

ys

90 1 holst cow  
70 1 holst cow  
50 2 holst cows  
40 6 holst cows  
00 1 bwf cow  
00 4 wf cows  
90 2 wf cows  
80 5 brocf cows  
60 1 blk cow  
50 1 red cow  
40 1 char cr cow  
40 1 holst cow  
30 1 holst cow  
10 1 br sw cow  
10 1 blk cow  
75 2 blk cows  
10  
10

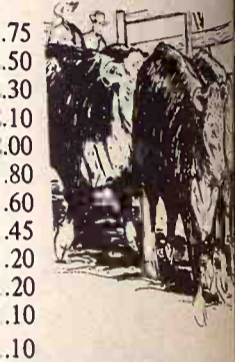

COMMISSION  
PANY

St. Mary  
Kan

on Co., Inc  
KANS.

Saline Co.  
Ottawa Co.  
Ottawa Co.  
Saline Co.  
Saline Co.  
Dickinson Co.  
Dickinson Co.  
Saline Co.  
Saline Co.  
Saline Co.  
Ellsworth Co.  
Marion Co.  
Dickinson Co.  
Ellsworth Co.

HOGS  
Ottawa Co.  
Ellsworth Co.  
Lincoln Co.  
Lincoln Co.  
Ottawa Co.  
Saline Co.  
Saline Co.  
Dickinson Co.  
Lincoln Co.  
Saline Co.  
Saline Co.  
Dickinson Co.  
Saline Co.  
Ellsworth Co.  
Ottawa Co.  
Saline Co.  
feeders, Saline Co.  
Ottawa Co.  
pigs, Mitchell Co.  
Lincoln Co.  
Ottawa Co.  
Ellsworth Co.

THE LIVESTOCK AUCTION  
With ACTION  
Barn Phone  
913 TA 5-0211 Saline, Kans

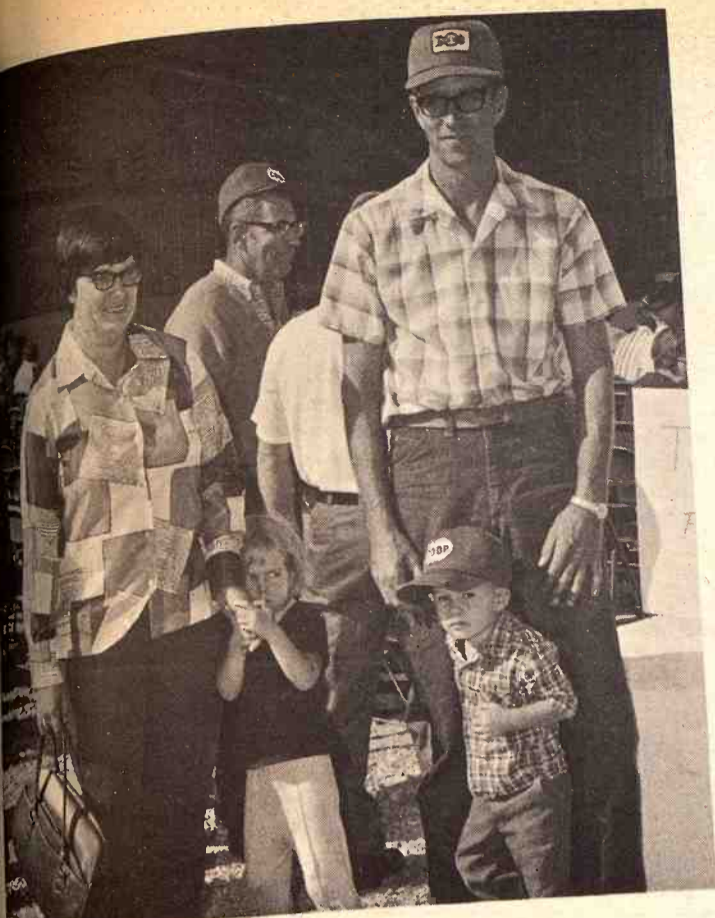

**AMONG THE 1500**  
Among teh many visitors to the open house were Mr. & Mrs. Willard Splitter and their two children Tami and Raymond. The Splitters live on a farm near Sylvan Grove and raise cattle, hogs, wheat and feed.

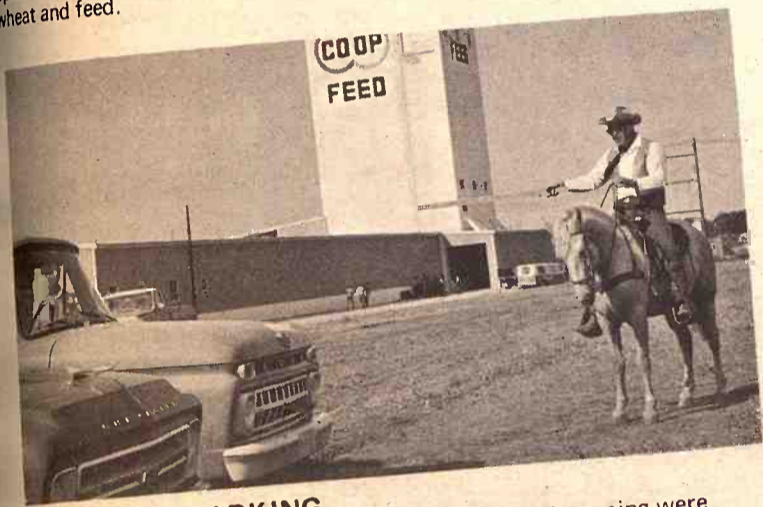

**HORSEBACK PARKING**  
Parking lot attendants at Farmway Coop's grand opening were members of the Mitchell County Riders. Darrel Wiles of Beloit here directs cars. Four attendants did the job, all were mounted on horses.

Farmway Coop, Inc., the G&G area's biggest co-op, celebrated the grand opening of its new feed mill at the east edge of Beloit Wednesday September 15. The days events included guided tours of the new \$650,000 facility and a special program featuring Ernest Lindsey, president of Farmland Industries, as guest speaker. A free barbecue was served to about 1500 guests at noon.

Directors of Farmway Coop realized the need for a new feed mill about four years ago. The old mill had been in use for 25 years and its capacity had become inadequate. Decision was made in February 1970 to build the new mill and construction was started a year ago.

The new mill manufactures concentrated feeds with access to over 200 formulae. Feed can be made as meal, granules, pellets, and cubes. The new building stands 110 feet high. The warehouse room is 314 feet long and has storage



**FREE BARBECUE**  
Among those attending the free barbecue are, at right, Mr. and Mrs. Gary Ritz and Sherry. The Ritz's farm near Glen Elder.

# GRASS & GRAIN

17th Year No. 30

September 21, 1971

## Farmway at Beloit Unveils Its New Mill

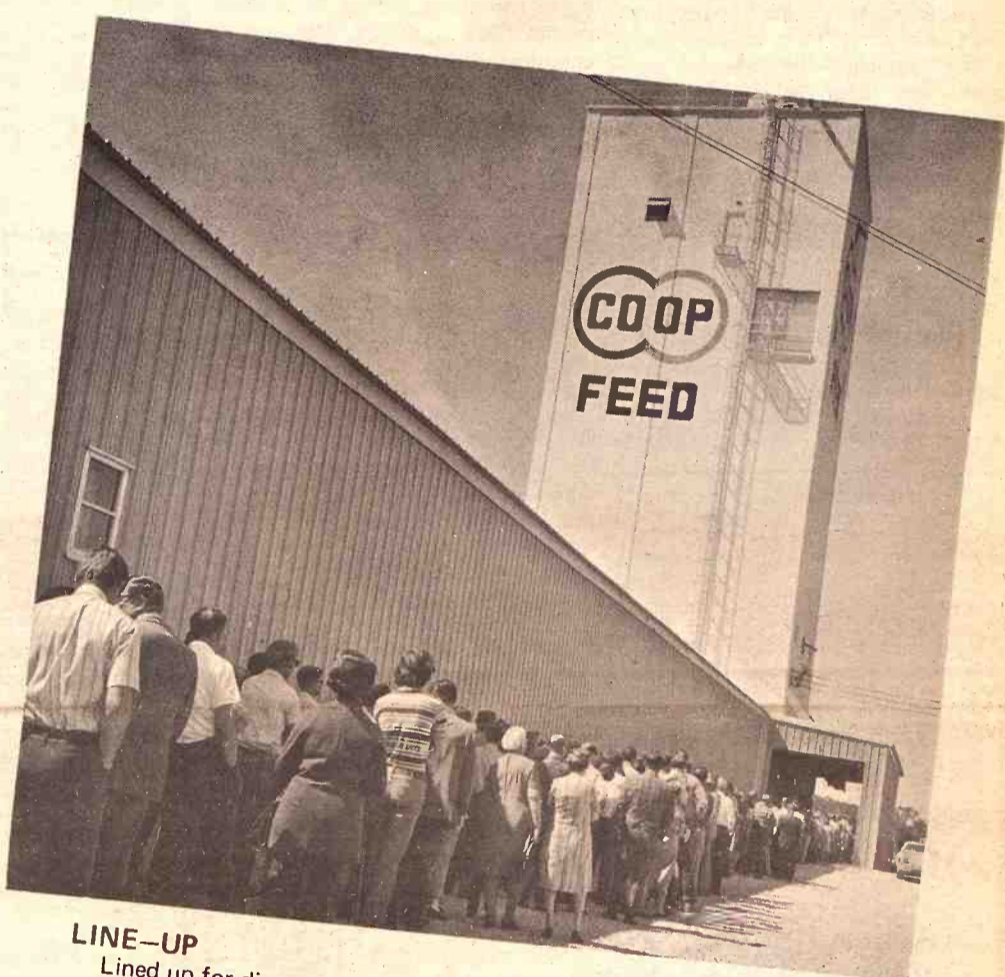

**LINE-UP**  
Lined up for dinner, approximately 1500 guests were served at a free barbecue.

capacity for 1200 tons of sacked feed ready for distribution. There are 15 employees at the mill. They also operate five semi-trailer trucks in distributing the feed, 80% of which goes to Farmland Industries. The rest goes to most of the co-ops in northwest Kansas and to Colorado and Nebraska. Manager of the feed mill is Buck Gengler.

On hand for the program were eighteen managers of G&G area co-ops that will be serviced from here. They were seated on the loading dock which served as the stage for the program.

Master of ceremonies was Farmway's general manager Fritz Gwin.



**1200 TONS**  
This modern warehouse was designed to store 1200 tons of feed sacked and ready for shipment. Stacking and loading is done mechanically.

## Family Farms Turn More Profit Than Corporate Ones

The family farm, if its owners can afford the large capital outlay necessary for full mechanization, often is more efficient than its corporate competitors, says the Agriculture Department.

The department's Economic Research Service says a well organized, fully mechanized family scale farm can produce goods at a lower cost per unit than either the larger, corporate-run farm or the smaller, non-mechanized far.

Researchers found that the low-cost one-man hog farm included 400-plus acres and produced 150 litters of pigs a year. And it took a total capital of \$200,000 to yield a net return of \$23,000. They said this assumes more normal hog prices than have prevailed in the past year.

They reported the low-cost one-man dairy farm had 235 acres, 40 cows, and required \$150,000 in capital. Net returns to operators would be \$15,000 or more.

The one-man irrigated cotton farm included 440 acres, of which 140 were in cotton. Total capital was almost \$300,000. This produced an operator-management income from the total operation of almost \$20,000.

The low-cost one-man corn farm had 760 acres of cropland. It needed over \$450,000 in capital to yield a return of slightly over \$30,000.

### GRASS & GRAIN

The Mid-Kansas news weekly  
Published each Tuesday at 1207 Moro,  
(Box 1009) Manhattan, Kansas, 66502  
by Ag Press Inc.  
Second class postage paid at Manhattan,  
Kansas.  
Subscription: \$4 year  
Circulation ..... 14,200

## Drought Knocking Out Corn Blight

The spread of southern corn leaf blight has come to a virtual standstill in the nation's corn producing areas, the Agriculture Department reports.

But the department said, a slight increase in the severity of infection has been noted. Plant pathologists generally attributed the slowdown in spread to a combination of dry weather in the corn belt states and fairly rapid maturing of the crop.

The only reportable spread of the disease occurred in the eastern states, where moisture levels have been somewhat higher than in the Midwest. The report said the spread was most noticeable in southeastern Pennsylvania, Maryland, Delaware and New Jersey.

The harvest is well underway in most southern states except for local areas where some lateplanted corn may still be subject to minor blight damages.

The department's report compares conditions during a two-week period beginning Aug. 9th against conditions existing last week. Blight was found in 77 percent of the 1500 sample fields in the corn belt states—seven percentage points more than the number of infected fields two weeks earlier.

## State Red Meat Slaughter Still On Rise

Kansas meat packers continue to show major increases in slaughter compared to a year ago. Through July slaughter was up 22 percent for the year, with July slaughter of 153 million pounds of red meat up 34 percent from July 1970.

Beef production is up 21 percent from a year ago. July cattle averaged 1032 pounds liveweight,

slightly lighter than the June slaughter.

Pork production was up 24 percent from a year ago, but has tapered off through midsummer. July production was less than June.

## Tighter Chemical Checks On Eggs

You may have heard of the small amounts of poultry and egg products being recalled in the Southeast because they were contaminated with polychlorinated biphenyls (PCBs).

As assurance to consumers, the U.S. Department of Agriculture (USDA) has announced increased testing measures for PCBs throughout the nation.

Any commercial hens, breeder hens, or turkeys that come to market must have a written affidavit stating that they were not fed contaminated fish meal. Or they must have a private laboratory certificate showing what levels, if any, of PCBs they contain.

Poultry that comes to market without either of these must be held in cold storage after slaughter until samples can be tested under USDA supervision.

The poultry, submitted with affidavits or lab certificates, will be subject to check tests by USDA. If any of the tests show PCBs in unacceptable quantities—exceeding 0.5 parts per million—the poultry will be destroyed.

All egg products—liquid, frozen, or dried—also will be tested by USDA for PCB levels and will be destroyed if found to exceed the acceptable level.

## 50 Cows From Johnson Hereford To Byers Ranch

SMOLAN — Johnson Hereford Farms, Smolan, has announced the sale of 50 cows from its registered herd to the Byers Hereford Ranch, Emmett, for delivery next month.

The sale price was \$1,000 per cow. Byers Ranch, near Manhattan, Kansas, has a 25-year-old registered herd of Hereford cattle. The herd is predominantly black and white. Onward bulls in the herd are successful Johnson Hereford bulls. The Johnson Hereford sale last November was a recent acquisition. The herd is being blended into the Johnson Hereford herd. The Johnson Hereford sale was held on November 20. Also a new Association of Hereford breeders found Water Valley Charolais and This new breeding B.

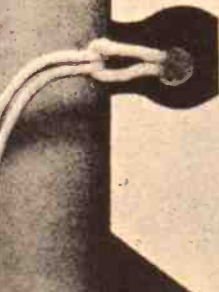

### PURINA® BIG 'UN

**Guaranteed Analysis:**

Crude protein not less than .....	16.0%
Crude fat not less than .....	2.5%
Crude fiber not more than .....	8.0%

**INGREDIENTS:** Soybean meal and/or cottonseed meal and/or linseed meal, ground yellow corn and/or ground grain sorghums, ground barley and/or ground oats, dehydrated alfalfa meal, wheat middlings, cane molasses, animal fat preserved with BHA, vitamin B<sub>12</sub> supplement, choline chloride, riboflavin supplement, vitamin A supplement, calcium pantothenate, vitamin E supplement, D activated animal sterol, low fluorine rock phosphate, calcium carbonate, iodized salt, iron sulfate, copper sulfate, manganous oxide, copper oxide, cobalt carbonate, zinc oxide.

## PURINA TALKS STRAIGHT ABOUT FOAL NUTRITION

From the standpoint of nutrition, the first months of a horse's life are by far the most critical. A proper intake and balance of energy, protein, vitamins, and minerals are essential to building soundness, conformation, and performance. For this reason, many horse breeders who know they can't afford to take chances with the feeding program for foals depend on Purina's experience—and specially formu-

lated Big 'Un.

Every ingredient shown on a Big 'Un tag has been selected solely because it fills a clearly defined nutritional need. Not one thing is added just to make the formula look more scientific or for "window dressing." Nothing is put into a Purina bag because of a feeding fad or because somebody guesses it "might help." There are no superfluous antibiotics or other drugs, no exotic additives, no use-

less vitamins that could be sized as part of routine processes, and no costly ingredients that can be replaced by common feedstuffs. As a result of this approach to feeding, you get the finest foal nutrition at a possible cost. You get the pay for when you buy and what you buy is exactly what your young animal needs, no less.

AGRICULTURE SERVICE  
258-2412 ..... Herington

MID-CONTINENT ELEVATOR  
CE 8-4177 ..... Junction City

GORDEN MARK ELEVATOR  
ME 2-3381 ..... Clay Center

FLINT HILLS FEED & GRAIN  
PR 8-5322

MOR-KAN ELEVATOR  
349-2214



## DOUBLE BAR SPECIMEN PINES

to beautify your yard  
or build a windbreak

All trees are highest quality fresh  
Kansas grown, balled & burlapped  
and ready to plant.

BUY FROM A FARMER-PRODUCER  
AND SAVE MONEY

### HALSEY AUSTRIANS

2 ft. to 3 ft.	Each	— \$8
3 ft. to 4 ft.	Each	— \$10
4 ft. to 5 ft.	Each	— \$14

### LONG-NEEDLE SCOTCH

2 ft. to 3 ft.	Each	— \$7
3 ft. to 4 ft.	Each	— \$9
4 ft. to 5 ft.	Each	— \$11
5 ft. to 6 ft.	Each	— \$14
6 ft. to 7 ft.	Each	— \$18

BURLAPPED &  
TOP QUALITY, FRESH  
FROM THE SOIL

ALSO:  
General Nursery  
Stock. Inquire  
About Our Low  
Prices.

All Prices FOB The Farm

CALL, WRITE OR COME TO

### HOFFMAN TREE FARM

RT. 1, ALTA VISTA, KANSAS 66834  
Phone After 6 p.m. — 913 229-6830  
Farm Is On East Side Of Highway 177  
7 miles south of I-70 Intersection

OPEN  
Monday  
thru  
Thursday  
Till  
8:00

# K-HILL MART

Furniture & Appliances

MANHATTAN

East Over the Viaduct on Hiways 177 and 18 776-9707

THE HOME OF CERTIFIED SERVICE

market held until SDA  
n af-  
ll be  
A. If  
s in  
eding  
ultry

rozen,  
d by  
ll be  
the

d

ford  
d the  
tered  
anch,  
month.

UN

16.0%  
2.5%  
8.0%

ed meal and/or  
d grain  
ehydrated  
nimal fat  
holine chloride,  
alcium  
d animal sterol,  
d, iodized salt,  
copper oxide,

TRAIGHT  
NTRITION

less vitamins that could be  
sized as part of routine  
processes, and no costly  
that can be replaced by  
mon feedstuffs.  
As a result of this  
proach to feeding, you can  
finest foal nutrition at the  
possible cost. You get  
pay for when you buy  
and what you buy is  
your young animals need  
no less.

Herington

T HILLS FEED & GRAIN  
8-5322

KAN ELEVATOR  
9-2214

TAN

TERMS  
TO  
SUIT  
YOU

## Now A Registry For Multi-Cross

Beef Maker cattle are now a new registered and copyrighted American breed, G. A. Boucher of Ravenna, Nebr., founder of American Beef Maker Crossbred, announced Sept. 3.

Boucher said any beef animal with two or more crosses can be registered in this new association which is headquartered at Ravenna and Water Valley, Texas, near San Angelo.

Also a new registered breed is the Association of American Beef Maker (ABMC) is Char-Swiss, a breed founded by C. R. Adams of Water Valley. Char-Swiss are 3/4 Charolais and 1/4 Brown Swiss. This new breed is attained by breeding Brown Swiss cows to

Charolais bulls and then repeating purebred bulls on this offspring. A second method consists of using 1/2 Swiss—1/2 Charolais bulls on Charolais cows. The second method also results in a percentage of 3/4 Charolais and 1/4 Brown Swiss.

"I think that Char-Swiss will be the perfect bull to get the utmost hybrid vigor and lean carcasses from the English breed cattle and also produce replacement heifers within a herd that will give 25 per cent more milk," Boucher said.

"Talk and pedigrees don't raise calves—it takes milk. The greatest revolution in the cow business will come when breeders discover they can make 50 percent more profit by raising their own replacement heifers—heifers that put growth on the calf instead of fat on their backs," Boucher concluded.

## Trans-U.S. Air Fare To \$99

The Civil Aeronautics Board has approved a round-trip transcontinental family-dependent fare of \$99 designed to encourage businessmen to include their wives and children on coast-to-coast journeys.

American Airlines and Trans World Airlines plan to introduce the fares Oct. 1.

American will offer them for an experimental period ending Dec. 10. T.W.A. proposes to extend them through next May 31, with blackout periods of non-effectiveness during the Christmas-New Year and Easter holiday periods.

On both airlines the fare will apply between Boston, New York, Philadelphia and Baltimore-

Washington and Los Angeles and San Francisco.

The fare also will be available on American's flights serving Providence, R.I., and Hartford, Conn., and San Diego and Palm Springs, Calif.

The \$99 round trip tickets will be available for children and adults traveling with a head of family paying the regular round trip coach fare of \$310.

The regular coach round trip fare for children is \$155. Under the widely used family fare children are accommodated at 75 per cent of the adult fare, or \$232.50.

The new fare is valid only for trips with a maximum stay of four days. The family unit must travel together in both directions.

## French Try Communes To Hold Young To Farms

The French are experimenting with communal farming, partly in an effort to lure young people back to agriculture, the Foreign Agriculture Service says.

There are 2,000 such farms operating under provisions of a 1962 agricultural law designed also to achieve greater efficiency through

Grass & Grain  
September 21, 1971

3

larger producing units.

For example, six people in a village in Burgundy organized a communal farm in 1967 with the primary objective of largescale pig raising on 740 acres.

When completed, the FAS report says, the communal will be able to raise up to 3,000 slaughter-weight hogs annually with much less manual labor.

A general assembly once a year reviews and analyzes finance and planning. Shortrange plans and operations are dealt with at weekly meetings where a different member is designated as manager.

Each member is responsible for a different area of farm production, and each is required to spend at least 15 days a year "studying a subject that will benefit the productivity of the whole organization," FAS says.

The farm was set up after a year of intensive study, conducted with the assistance of a government-paid management adviser.

## California Big Market For Meat Imports

California is one of the nation's largest feeding states, but its importance to the rest of the nation's livestock producers is pointed out by the fact that more than 136 million pounds of dressed beef, pork and lamb were shipped into the state from 41 states and four foreign countries during July. Iowa led all exporting states with 3.8 million pounds of beef and 16.7 million pounds of pork, followed by Colorado which shipped 11.4 million pounds of beef and 4.7 million pounds of pork into California in July.



RITZ'S  
WESTERN WEAR

Everything For The Horse  
And The Rider

Largest Stock Of Saddles  
In Mid-Kansas

1810 North Buckeye  
ABILENE, KANSAS

Open Daily 9 a.m. to 8 p.m.  
Sundays 1 p.m. to 5 p.m.

## NURS-ETTE

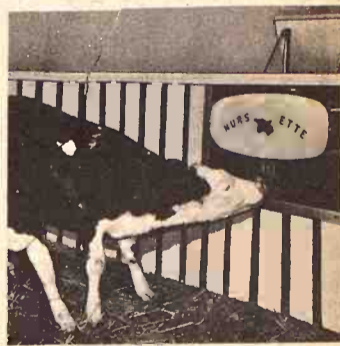

THE ROUND-THE-CLOCK  
AUTOMATIC  
NURSE-COW

Raise Veal, Feeder Calves  
Herd Replacements

Complete Line Of  
Medicated Milk Replacers

CARROLL'S  
Specialized Feeds

Phone 913-229-6454  
ALTA VISTA, KANSAS

or see:

Van Meter  
DAIRY SUPPLY  
GYPSUM, KANS.

## FARM & RANCH LOANS

INTEREST RATES are down, and NEEDS are UP.  
Now is a good time to see your FLBA manager.



OPEN MONDAY THROUGH FRIDAY 8-5 (Closed 12-1)  
604 Humboldt — 913 776-6931 Home 913 539-8725  
Clay Center — 1:00-3:00 p.m. Tuesday — KM Security Bldg.

Federal Land Bank Association

OF MANHATTAN, KANSAS

SERVING

CLAY GEARY POTTAWATOMIE RILEY COUNTIES



R. Stanley Parsons  
Manager

# MF GOLDEN OPPORTUNITY DAYS

FINANCE CHARGES WAIVED  
on All New and Used Combines  
until April 1, 1972.

.....MF 510 COMBINE

AT SOLID GOLD SAVINGS

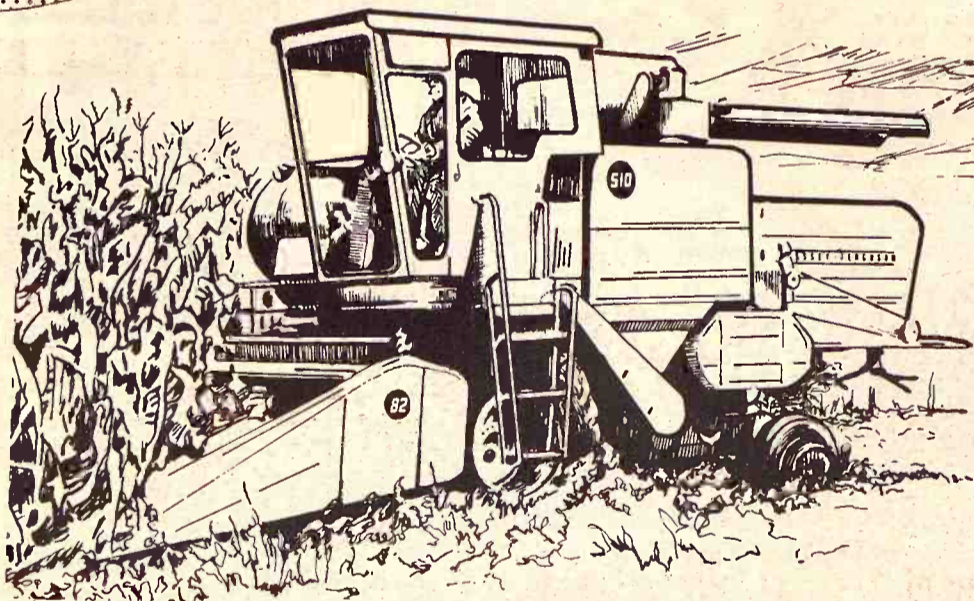

### OPPORTUNITY

to save big on MF combines during MF Golden Opportunity Days.

### OPPORTUNITY

to get top crop saving harvest efficiency with your choice of famous MF Quick-Attach Combines.

### OPPORTUNITY

to beat the price squeeze. Buy now and save.

### OPPORTUNITY

to own and operate the finest combines built. MF is the World's largest combine manufacturer.

### OPPORTUNITY

Deal with your MF dealer and save with big trade-in allowances... good credit terms.

IT PAYS  
TO DO  
BUSINESS  
WITH MF

MF 510 . . . NOW MOST POPULAR MF COMBINE! — Built to deliver more capacity, more clean grain. Exclusive features include Triple Screen Cascade shoe and time-saving Quick-Attach. Hydrostatic steering. Choose 3-or 4-speed transmission or hydrostatic drive.

## LOOK AT OUR USED... "GOLDEN OPPORTUNITIES"

GILLEY'S  
TANKING EQUIPMENT  
EBERWEIN & SON GARAGE  
DANNENBERG IMPL. CO.  
SHOCKLEY IMPL. CO.  
LAMPHEAR GARAGE & IMPL.  
BRAUCHI BROTHERS

Minneapolis  
Seneca  
Alma  
Holton  
Hiawatha  
McLouth  
Marysville

BROWN MOTOR CO.  
CIRCLE T IMPL. CO.  
KUHLMAN MOTOR CO.  
PFISTER-RHODES IMPL. CO.  
SALINA FARM SUPPLY  
WINIFRED IMPL. CO.  
MIDWAY IMPLEMENT CO.

White City  
Clay Center  
Linn  
Jamestown  
Salina  
Winifred  
Kensington



# Detailed Report On Farm Safety

Fatal farm accidents in Kansas reached a record low of 34 in 1970 with more than half of the accidents caused by tractor mishaps, according to a report by the Kansas State Dept. of Health.

In its annual report, the department included tables showing a constant annual decrease in farm fatalities since 1936. The decrease

coincides both with the total number of persons employed in agriculture and with such factors as increased use of modern equipment and decreased use of animals as farm power.

For instance, the total number of farm fatalities in Kansas in 1936 was 109, with only eight of those deaths caused in tractor accidents. In 1970,

18 of the 34 deaths involved tractor accidents, while there were no fatalities involving farm animals.

Altogether, farm machinery was listed as causing 21 of Kansas' 34 fatal farm accidents in 1970. The next greatest cause of fatal accidents was by falling objects and electrocution, each responsible for three deaths.

Of the remaining farm deaths in 1970, one was caused by drowning, one by lightning, one by heat stroke, one by accidental gunshot wound, one by falling off of a truck as it was being loaded, one by a fall from a moving truck and one by a welding explosion.

Of the 13 tractor-related fatalities, 11 involved the tractor being overturned. Four persons were killed when they fell from the tractors and three were killed in other tractor-related accidents.

The report also said that agriculture contributes more than any one single type of employment to the work fatalities in the state, with 38.6 per cent of the occupational deaths in 1970. The second highest figure was in the wholesale and retail trade category, which accounted for 15.9 per cent of Kansas' occupational deaths in 1970.

The report also shows that June is consistently the worst month of the year for farm fatality accidents. In 1970, nine persons were killed in farm accidents in June. August and October recorded four deaths each. There were no fatal farm accidents in November.

Other significant data in the report included:

- Only 1.8 per cent of the fatal farm accident victims throughout the past 10 years were females.
- During the last five years, fatal accidents on the farm occurred most frequently on Saturdays and Mondays and between 11 a.m. and

- More than 75 per cent of the victims of fatal farm accidents were age 15 or older.
- No farm work accidents have been recorded in Rawlins or Kingman during the past 10 years.

## COW POKES

By Ace Reid

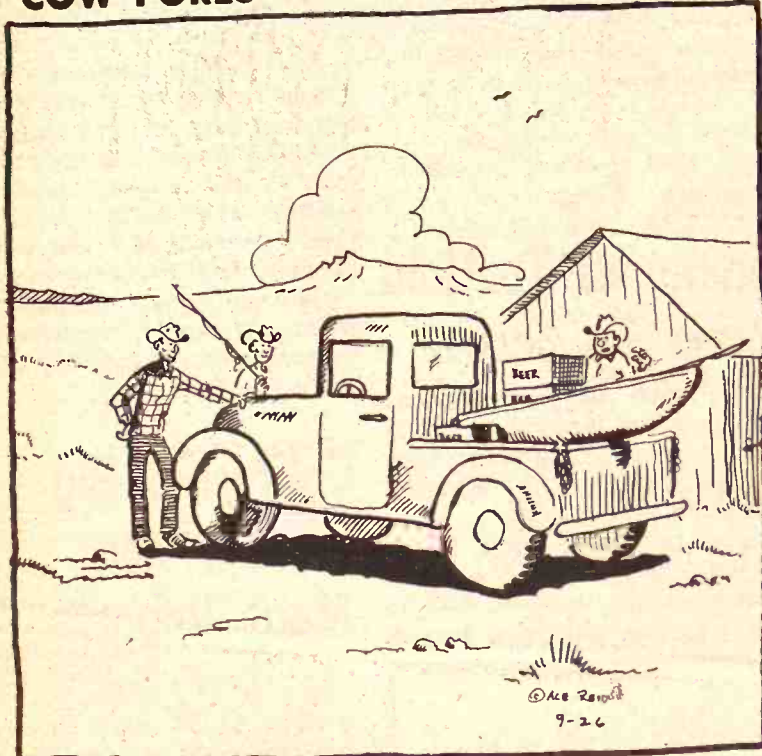

"Let's see, six cases of beer, two poles, a can of worms, come on boys let's go fishin'!"



FUN CAPSULE simulates a space ride for children attending the State Fair in Hutchinson. This is one of dozens of rides offered at American Shows, the world's largest, most modern carnival, which will entertain fairgoers again at the 1971 Kansas State Fair, Sept. 26.

ORIGINAL EQUIPMENT  
GLASS-BELT TIRE  
**SALE!**  
NOW THROUGH OCTOBER 1

**WIDE**  
General  
Calibrated®  
Jumbo 780



- GLASS-BELTED for long mileage
- POLYESTER CORD BODY for strength
- Calibrated... computer-processed for a smooth ride

Delco pleurizer

**1¢ SHOCK  
ABSORBER  
SALE!**

BUY 3  
AT THE  
REGULAR  
EVERYDAY  
LOW  
SELLING  
PRICE

...GET 4<sup>TH</sup> FOR 1¢  
All Cars — Includes Installation

Fits BUICK SPECIAL,  
CHARGER, TEMPEST, F-85,  
TORINO, IMPALA, BEL-AIR  
and many others  
**2 for \$48**

Size F78-14 & F78-15 tubeless  
blackwall plus \$2.55 and \$2.61  
Fed. Ex. Tax per tire  
Only \$3.00 more per tire for  
Twin-Stripe Whitewalls!

Fits MUSTANG, COUGAR,  
CAMARO, FIREBIRD,  
CHEVY II and many others  
**2 for \$44**

Size E78-14 tubeless blackwall  
plus \$2.35 Fed. Ex. Tax per tire  
Only \$3.00 more per tire for  
Twin-Stripe Whitewalls!

Fits MONTE CARLO,  
BISCAYNE, CAPRICE,  
CATALINA, FURY, MONTEREY  
and many others  
**2 for \$55**

Size G78-15, tubeless blackwall  
plus \$2.77 Fed. Ex. Tax per tire  
Only \$3.00 more per tire for  
Twin-Stripe Whitewalls!

Fits FALCON, VALIANT, DART, CORVAIR  
GREMLIN, VEGA, PINTO

**2 for \$38**

Size A78-13, tubeless blackwall plus \$1.90 Fed. Ex. Tax per tire  
ONLY \$3.00 MORE PER TIRE FOR TWIN-STRIPE WHITEWALLS!

RAIN CHECK  
Should our supply of some  
sizes or lines run short  
during this event, we will  
honor any orders placed  
now for future delivery at  
the advertised price.

Charge it at Hixson's ...

**GENERAL  
TIRE**

204 POYNTZ  
913/776-4221

**HIXSON'S**  
Everything for the Car and Home

YOUR SAFETY IS OUR BUSINESS

STORE  
HOURS  
8 A.M.  
5:30 P.M.  
Mon Thru Sat.

**Prices  
may never be  
this low  
again!**



All signs point to rising prices in '72. What's more, your present car or pickup will never be worth so much again in trade. Now's the best time to get the most pickup for your money. At the '71 Ford Team Clearance! Act now!



EVERYTHING GOES AT YOUR FORD TEAM

Trimmell Ford  
Phone 316 767-5199  
COUNCIL GROVE, KS.

Long-McArthur, Inc.

Phone 913 823-2237  
SALINA, KANSAS

Wamego Motors, Inc.

Phone 913 456-9567  
WAMEGO, KANSAS

# Half Of Serious Crimes Committed By Teenagers

Teen-agers now make up almost half of all persons arrested for serious crimes, and six out of 10 arrested for such crimes are under 21, according to government statistics.

"If you look at the figures, they're pretty shocking," said Jerris Leonard, working head of a new federal council charged by President Nixon with coordinating government juvenile delinquency problems.

The group was formed a month ago with John N. Mitchell, attorney general, as its chairman. Leonard, head of the Justice Department's Law Enforcement Assistance Administration, runs the council on a day-to-day basis.

At its first meeting the council looked at FBI crime statistics for 1970.

The figures show that arrests of juveniles jumped 114 per cent between 1960 and 1970; that 46 per cent of all arrests for serious crimes in 1970 involved juveniles, and that young offenders are most prone to be 2-time losers.

market price for the May 25, 1970, base period for several hardwood species was considerably higher than the current pricing period," explains Gould.

"The species with the higher market prices for the May 25, 1970, period include cottonwood, elm, hackberry, red oak, pecan-hickory, and willow.

"The hardwoods that remained even or had very little change include basswood, soft maple and white oak. Ash and sycamore are priced higher in the current market."

Gould believes the president's 10 percent import tax on all commodities will have a depressive affect on prices of export veneer log species.

Demand for export logs probably will be reduced for the 90-day period with a corresponding decrease in price. Providing the import tax is dropped when the price freeze expires, walnut veneer log prices probably will rise to their previous level, says Gould.

"In looking at the future of export log prices we must take into account the fact that prices will be depressed as long as the import surcharge continues because much of the exported raw materials are returned to the U.S. as components of manufactured items," he concludes.

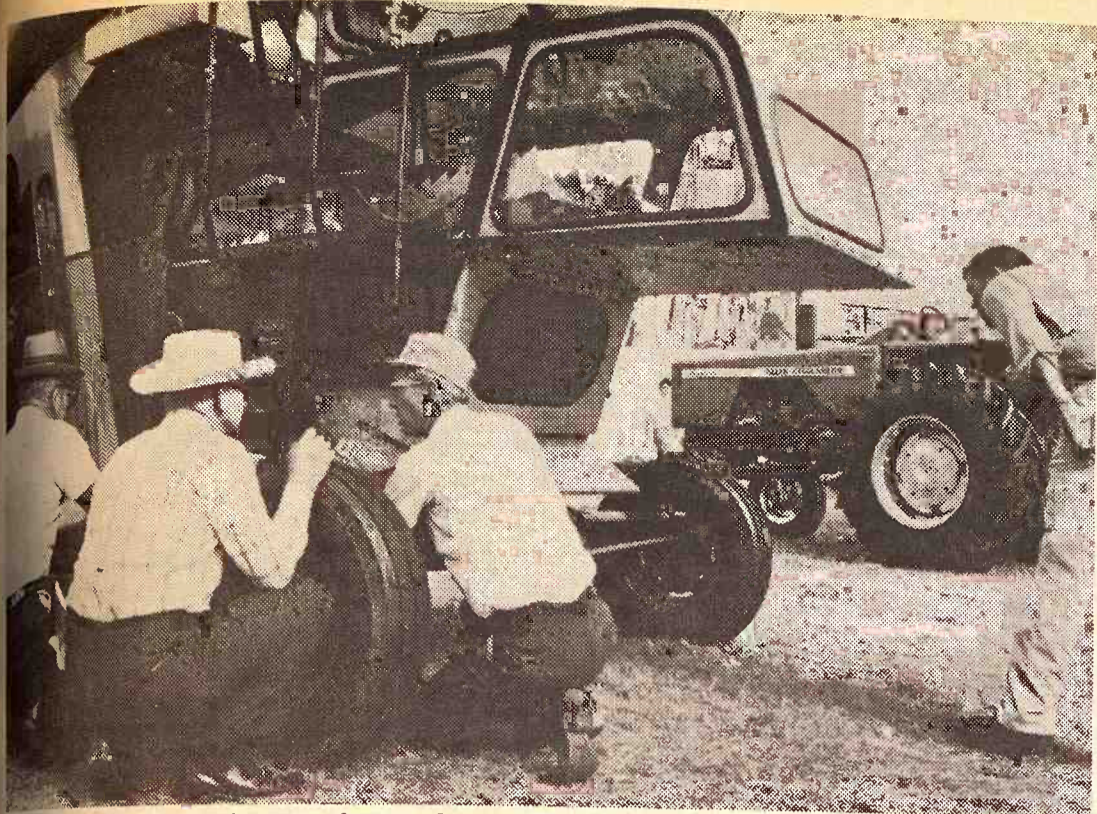

MACHINERY TALK occupies many farmers during their annual visit to the Kansas State Fair in Hutchinson, where acres of farm equipment are on display.

The farm machinery show will be a highlight of the 1971 state fair, Sept. 18 through Sept. 26.

## Timber Not Included Under Price Freeze

Timber sold by Kansas woodlands owners this fall is exempt from President Nixon's 90-day wage and price freeze order.

Leonard Gould, Extension Forester at Kansas State University, explains that timber products such as logs, bolts and pulpwood are considered raw agricultural products and therefore exempt from regulation.

Of course, prices for these items still will be subject to the competitive marketing activity of supply and demand.

Even if prices of these raw timber products were to increase in the next

few weeks, the increase would not necessarily be reflected in higher retail prices for wood products to consumers.

Rough and finished lumber is subject to the price freeze, which means wholesale and retail lumber firms and primary and secondary wood products manufacturers must abide by the freeze order. These would include sawmills, heading mills, furniture manufacturers, and firewood distributors.

Gould points out that the president's order states that the market price must not exceed the level attained for any lumber product for the base period July 16 through August 14.

This could provide some relief to the industry, says Gould, because if no transaction occurred from July 16 through August 14, the nearest 30-day period in which a transaction

occurred may be established as the base period. However, prices do not have to be set at levels less than those prevailing on May 25, 1970.

"This extra base period allowance is significant because the going

## NOT YET

Many Grass & Grain readers know that we will be in a new plant this Fall. But not yet. Our address is still 1207 Moro. Mail still reaches us at Box 1009, Manhattan, Kansas 66502. The phone number is 913/539-7558.

Sometime soon, probably around October 1, we will be in our new plant and offices at 16th and Yuma, Manhattan. The phone number then will be 913/776-8828. The mailing address will still be box 1009. But don't go there yet. Nor use the new phone number yet. We'll let you know when.



THE NEW PLACE

## YOU HAVE A CHOICE OF 39 BETTER IDEA MODELS FOR 1972

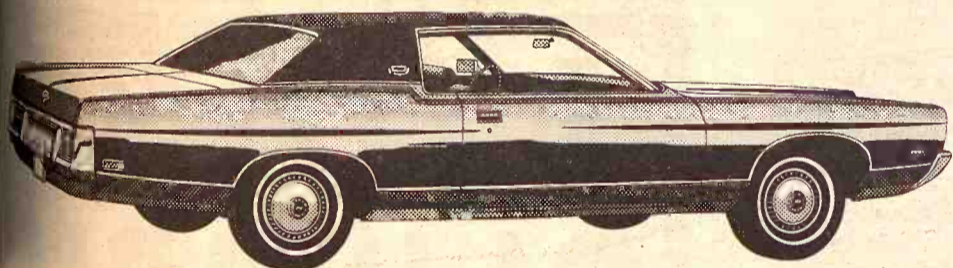

Your Choice Of 39 Better Idea Models Named Pinto, Maverick, Mustang, Gran Torino, Ford and Thunderbird

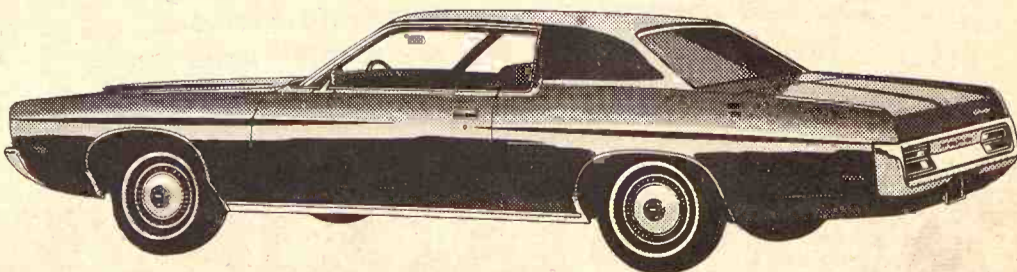
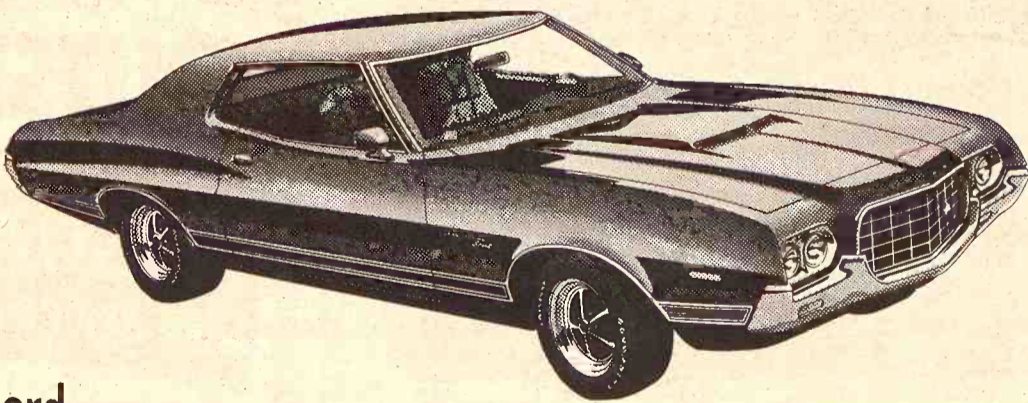

## SKAGG'S FORD

In Manhattan Invites You To See All The New 1972 Ford Models

Sept. 24  
EVERYONE IS WELCOME

# SKAGGS



2nd & Houston  
Open Evenings Until 9:00  
MANHATTAN, KANSAS  
Phone 913 778-3525

September 21, 1971

### The Latest 'Daily Bread' Prize

#### RANGE SET

INCLUDES grease pot, attractively shaped as a small teakettle, and matching salt and pepper shakers. Fashioned of silver metal with black trim. Grease is strained as it is poured into container. Can be kept on range or kitchen counter. Salt and pepper shakers handy for seasoning foods being cooked on the range.

The winner each week is selected from the recipes printed.

Win one by sending us your favorite recipe—this can be main dish, leftover, salad, side dish, dessert or what have you.

1. Check your recipe carefully to be sure all ingredients are accurate and accounted for.

2. Be sure your name and address are on the entry.

3. Only one recipe at a time, please.

4. Send it to Woman's Page Editor, Grass & Grain, Box 1009, Manhattan, Ks., 66502.

## OUR DAILY BREAD

— by G&amp;G Area Cooks

### Lillie McCulle, White City, Is Prize Winner

Lillie McCulle, R 1, White City: "I'm sending a very good dessert to serve for club or anytime. It's very rich and very good."

#### HYDROX PUDDING DESSERT

Dissolve 1 package unflavored gelatin in  $\frac{1}{2}$  cup cold water. Cook  $1\frac{1}{4}$  cups evaporated milk and 4 egg yolks until it bubbles (about five minutes). Watch closely as it sticks easily. Add gelatin and stir until cold. Crush 1 49 cent package of Hydrox cookies. Melt  $\frac{1}{4}$  cup butter and mix with crumbs. Line pan with some of this. Save some for topping. Beat 4 egg whites until very stiff. Beat  $1\frac{1}{4}$  cups or 2 packages Dream Whip until stiff. Add 1 teaspoon vanilla. Add cooked custard to egg whites. Fold in cream. Pour over crumbs and top with crumbs. Chill.

+++++

Mrs. Howard Truelove, R 3, Burlington: "Here is a relish you can freeze. It makes eight pints."

#### RELISH

4 cups ground onions  
4 cups ground cabbage  
4 cups green tomatoes  
12 green peppers, ground  
6 red peppers, ground  
 $\frac{1}{2}$  cup salt  
Grind vegetables and sprinkle with salt. Let stand overnight; drain and rinse. Add:

1 tablespoon celery seed  
2 tablespoons mustard seed  
 $1\frac{1}{2}$  teaspoons turmeric  
4 cups cider vinegar  
2 cups water  
6 cups sugar  
Green coloring may be added. Bring to boil; simmer three minutes. Cool and freeze.

+++++

Mrs. John R. Breen, Miltonvale: "This recipe is simple to make, yet very good."

#### CREAMED CORN

1 16-ounce can creamed corn  
2 eggs  
 $\frac{1}{2}$  cup celery (diced)  
1 cup milk  
 $\frac{1}{8}$  teaspoon salt  
two-thirds cup American cheese  
1 cup crushed crackers  
 $\frac{1}{2}$  onion  
2 tablespoons melted butter  
Combine and bake about one hour at 325 degrees.

+++++

The next recipe is from Mrs. Willis Deering, R 1, Savannah, Mo.:

#### PIMIENTO CHEESE SALAD

1 small jar pimiento cheese  
 $\frac{1}{4}$  cup mayonnaise  
 $\frac{1}{4}$  pound tiny marshmallows

1 small can crushed pineapple  
Mix above ingredients then whip 1 package Dream Whip as directed on package and fold into the above mixture.

+++++

Mrs. Fred Ebert, R 1, St. George: "You are to be congratulated on the 'Our Daily Bread' section of Grass & Grain. I've served my family many new and delicious meals that the area cooks have shared with others. It's 'Green Tomato Relish Time' and this is a dandy."

#### GREEN TOMATO RELISH

2 gallons ground green tomatoes  
1 large head cabbage  
4 red peppers  
4 green peppers  
6 cups sugar  
1 cup salt  
2 tablespoons mustard seed  
2 tablespoons celery seed  
1 tablespoon whole cloves  
 $2\frac{1}{2}$  quarts cider vinegar  
Mix ground tomatoes and salt thoroughly and place in colander or cloth bag to drain overnight. Next morning chop cabbage and peppers fine. Mix with vegetables, put spices into a bag and place in with vinegar, sugar and vegetables and cook until tender, approximately 30 minutes. Pour into hot sterilized jars and seal. Yield: 12 pints.

+++++

Mrs. Clarence Bowyer, R 2, Chapman: "I like your Woman's Page. Use lots of the recipes. It's apple time. I think the secret is lemon juice combined with nutmeg and cinnamon in this apple pie."

#### ALL-AMERICAN APPLE PIE

1 cup sugar  
2 tablespoons flour  
 $\frac{1}{2}$  teaspoon cinnamon  
 $\frac{1}{4}$  teaspoon nutmeg  
 $\frac{1}{4}$  teaspoon salt  
1 teaspoon lemon juice  
5 cups thinly sliced apples (5-8).  
Pastry for 2-crust, 9-inch pie  
Combine sugar, flour, spices, salt and lemon juice. Add apples; toss to mix. Put half apples in pastry-lined pie pan; pack well. Dot with butter. Add remaining apples. On top crust brush milk lightly. Bake in hot oven (400 degrees) 50-60 minutes or until apples test done with fork.

+++++

Mrs. George Faelber, Carlton: "This is very delicious, easy and quick to fix. This makes a hearty meal for men, just double the recipe."

#### MOCK STEAK

$1\frac{1}{2}$  pounds ground beef  
1 can cream of mushroom soup

# LOOK OLYMPI OUTSIDE WHI

## GUARANTEED NOT TO CRACK, PEEL OR BL

## RECOMMENDED

- NEW WOOD
- RE-DO OVER PAINT

# Only \$6<sup>50</sup> Gall

Wholesale & Retail  
Corner of 5th & Ash  
913-827-4467  
Salina, Ks.



## A Long Range View

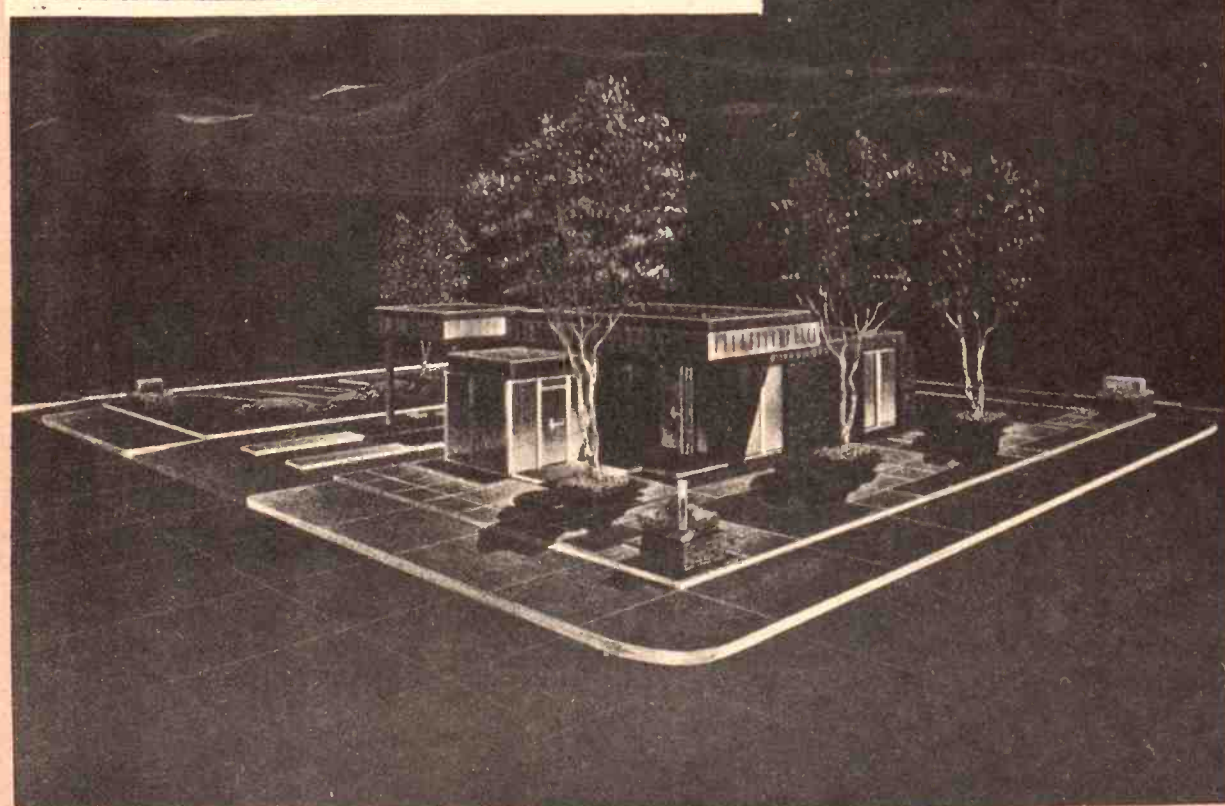

The new concept in motor banking facilities  
to be a reality in the Clay Center area

## SOON

# UNION STATE BANK

A FULL  
SERVICE  
BANK

MEMBER  
FEDERAL RESERVE  
SYSTEM

## CLAY CENTER, KANSAS

Member Federal Deposit Insurance Corporation

September 21, 1971

## How To Redecorate On A Limited Budget

1 soup canful of milk  
1 package dry mix  
one-third cup chopped  
Mix chopped onion into  
Make meat into patties  
3 tablespoons for each  
enough so meat bakes  
Place patties in baking  
fat out of fry pan  
tablespoons. Add can of  
soup; fill can with milk  
soup in fry pan. Add  
mix; stir well. Bring just  
pour over patties, bake  
degrees for 30-45 minutes  
soup mix is all the season

### Notions Aid The Home Seamstress

Home seamstresses  
precipitate many of the  
now available on the market  
Notions ideal for sewing  
synthetics include  
The pins slip easily between  
of tricotee, elastic and stretch  
without damaging the  
ballpoint pins come in a  
box of 500.  
Another product is a  
snappers. They come in  
gold, nickel and white  
finishes.  
Buttonholes have been  
by another notion, but  
They combine the attraction  
a covered button with the  
of sewing on a snap.

repainting and redecorating your  
home may not be in your budget this  
year but with some ready-made  
properties, pillows and some extra  
today's homemaker can  
dull rooms into real dazzlers.  
"Mix and match" is the key  
for today's decorating.  
right combinations of patterns give  
thoroughly modern look to your  
home. For example, play stripes or  
against florals, geometrics  
against wild, fluid prints, or a

modern design against a traditional  
one.

With neutral walls, you can give  
any room a decorative impact with  
creative use of patterned fabric.  
Stretch a bright floral fabric over a  
hinged three-paneled screen to form  
a room divider. Carry out the theme  
by using the same material on a  
bedspread, window shade and a few  
small pillows.

Other fabric tricks include stit-  
ching of gluing gay material on lamp

shades, suspending a yard of the  
fabric above a desk as a bright  
bulletin board, skirting a vanity, or  
covering a few books.

Or cover an old desk or headboard  
with a bold, textured fabric for a  
truly distinctive bedroom treat-  
ment.

Fabric-covered panels can create  
a room divider, or be mounted on  
molding.

Give your rooms a unifying feeling  
by selecting a fabric pattern and  
putting a few accents of it in each  
area. For instance, skirt an un-  
finished table with a down-to-the-  
floor cover-up, or screen off an awk-  
ward, ugly corner or even cover up  
an entire wall.

Some older homes have rooms  
which prohibit the hanging of pic-  
tures because of uneven moldings  
and ungainly construction. So, you  
might frame a handsome piece of  
fabric to fit your room. Continue the

look by adding draperies of the same  
material. A dining room might  
feature chair seats of the same  
fabric as well as hand-made place  
mats.

### Parents Must Direct, Encourage Child's Curiosity

One quality children have in  
common is curiosity.

Parents have a most important  
responsibility in directing and en-  
couraging this natural curiosity.

In dealing with a child's questions  
and curiosity, direct, simple an-  
swers can be given. It is important  
to respond on the child's level.

Or, depending on the child's age,  
you might answer a question by  
saying that you don't know but that  
you and the child should try to find  
the answer. You can't use an en-  
cyclopedia on a three-year-old, but  
you can show him how to operate a  
toy.

An excellent technique is to help  
the child find his own answers. Don't  
upset him by trying something  
which is too difficult or complicated  
for his ability.

Another technique is to answer his  
question with another question to  
help the child think and find his own  
answers.

### For Pretty Skin

Remember these hints when  
applying moisturizer to your face.  
Never stretch or pull skin. Use a  
light touch and pat rather than  
stroke on the liquid. On your body,  
slather on lots of smoothing lotion  
concentrating on elbows, knees,  
heels and feet, all areas which tend  
to be dry.

### Add Vinegar To Rinse

Add a little vinegar to the last  
rinse water when you wash heavy  
woolen shirts to make sure you have  
removed all of the perspiration  
odors that may cling to wool.

### Numb Eyebrows

There is less pain when  
plucking eyebrows if you first rub  
ice over the eyebrows to tem-  
porarily numb the area.



## TWIN FURY®

144"  
160"

- Available for 1000 or 540 RPM.
- Big, Efficient 144" and 160" Cutting Widths Cut the Hardest Jobs In Half!
- Adjustable Wheel Spacing.
- 100 H.P. Center Gearbox; 85 H.P. Final Drive Gear Boxes; Heavy Duty Drivelines; Twin Torque Clutches; Suction Knives.
- Right and Left Rear Deflectors.



VERMONT 01 916  
813-204-2128  
MILTON KANSAS 66502

**BMB COMPANY, Inc.**

BUY THE PROVEN—  
INSIST ON BMB!

**Paper Back** 25c - 35c  
**Books** 50c - 75c  
**Largest Stock**  
**In Town**

**University  
Book Store**  
623 N. Manhattan Manhattan

You just can't let sheep get  
too fat on you, Victoria . . . .

Letters  
we'll long remember  
and prize



Dear Mr. Ryan,  
I want to thank you  
for buying my pig at the  
4-H Auction. I, as a  
4-H'er, appreciate your  
support of the 4-H  
livestock sale.

Thanks a lot,  
Gudy Frouse

Mr. John Ryan  
C.K. Processing  
Manhattan, Kans.  
66502

Dear Mr. Ryan:  
I'd like to take this  
moment to thank you for buy-  
ing my steer "Ketchup." He was  
a great loss in my life, but I  
feel he was good experience for  
me. The 4-H's of Riley County and  
all other counties appreciate all  
merchants' buyers of our steers.  
Our deepest thanks for being part  
of Riley County Fair. Thank you  
so much.

Sincerely,  
Connie Dalton

Thank You  
for buying my  
Reserve Champion  
Market Pig at the  
Pottawatomie County  
Fair.

Cindy D. Skot

**GOOCH'S  
BEST**

**CK Processing Co.**  
**MANHATTAN, KANS.**

### DO YOU WANT earnings

earn a big 5% on all  
book savings...  
deposit \$1000 at the  
of the year here a  
\$1051.30, compared  
daily, paid quarterly



Member FSUC

**HOMER**  
SAVINGS AND LOAN CO.

630 HUMBOLT - MANHATTAN  
DIAL 776-4733

Dear Mr. Ryan

Thank you for buying my sheep  
Lippy, taking sheep they are  
a lot of fun and experiment. The  
other sheep I am taking on to  
the Topeka Fair.  
The sheep was getting a little fat  
on me so I have to run them  
around the pen in the morning  
and at night about 10 times.  
Thank you again for buying  
my sheep.

Sincerely,  
Victoria Allen

It is my pleasure to  
write to you and thank you  
for your purchasing of the  
1971 Grand Champion Market  
Pig. Not only do I thank you  
for buying my pig, but also  
appreciate you and the many  
others who 4-H members by  
purchasing their animals.

Thanks alot,  
Bob Metz

Dear Sir;  
Thankyou very much for  
buying my steer at the Wabunsee  
County fair this year. I appreciate  
this and also that you have  
supported our sale for many  
years.

Thankyou  
Nancy  
Crisshaw

**BOOK**  
**IMPIO**  
**IDE WHITE**

**GUARANTEED**  
**ACK, PEEL OR BLISK**

**RECOMMENDED FOR**  
**WOOD**  
**OVER PAINT**  
**6.50 Gallon**

**Retail**  
**& Ash**  
Salina, Kas.

## Be Certain You Use Correct Shade Of Polish

If you are about to polish a pair of new brown shoes, make certain you use the correct shade of polish. Ordinary brown polish may deepen the shade of the leather and ruin the color scheme of your entire wardrobe.

According to the color consultants of a leading polish company, you should try as nearly as possible to match the color of polish to the shade of your shoe leather.



**Tools  
Too**

**AGGIE  
HARDWARE**  
1205 Moro  
Manhattan, Ks.

To you, your shoes may be "brown" but to the manufacturer, they are chocolate, mahogany, charcoal, cordovan, ox-blood, taupe or rust. Applying a plain brown polish will change the shade of many of these browns and there's a shoe polish to go with each shade of brown.

It's best to ask the salesman where you purchased the shoes to suggest a proper shade of polish. And do polish your shoes regularly; polish keeps the leather supple, shining and protected.

To polish, make sure the leather is dry before applying polish. Do not place wet shoes near direct heat to dry as it will crack the leather. Brush mud and other dirt from shoes with a dry brush before polishing.

Use two coats of polish (paste polish is best), but brush and buff each coat separately. For badly soiled shoes apply a coat of saddle soap to shoes before the polish.

## Kid Drivers Getting Worse

The already disproportionate traffic death rate among young people is growing even further out of line from the rest of the population, the National Transportation Safety Board reports. And it called for action to cut the toll.

"Driving and riding with other young drivers constitute the greatest hazard to survival which American youth must pass successfully to reach adulthood," the board said.

In a report on its special study on youth and traffic safety education the board said highway accidents cause approximately half of all deaths among youths in the 15-through-24 age group.

That group has been pulling away from other age groups steadily since 1961, the report said, especially in the last four years.

"Changes in attitudes of youth in

other areas of... also be at work... respect to alcohol... possibly, changes... and order," the... Of the total... in 1963, more than... 17,700 were in the... represents 7,400... would have occurred... rate had been the... 24 drivers. "Although... 21 per cent of the... they were drivers... fatal accidents... The board said... young drivers... with "effective... practice for... time."

**ENROLLMENT  
ABOUT AS FIGURE**  
Enrollment at the... Kansas at Lawrence... up slightly over... year ago. The... 18,350 compared to... Enrollment at the... Kansas City is 18... campus enrollment... forecast last spring.

## Number Socks

Stitch numbers on the bottoms of socks to help with sorting. Give each person in the family a number and when socks are purchased number them promptly. It saves time for the busy mother of a large family.

## Keep Umbrella Dust Free

To keep an umbrella free of dust when stored in a clothes closet, slip it into a large mailing tube. Let the end come through a punched hole in the bottom. Loop a strong cord at the top for hanging out of the way.

## Keep Made-Ahead Sandwiches Fresh

To keep sandwiches fresh that you prepare hours ahead for a party, place them in a shallow pan, cover with a damp cloth and refrigerate.

## Eliminate Wrinkles

When packing for a trip, pad each fold of a garment with gathered tissue paper to eliminate possible wrinkles.

## May Avoid Moving Bureau

You can often remove the bottom drawer of a bureau to clean the floor

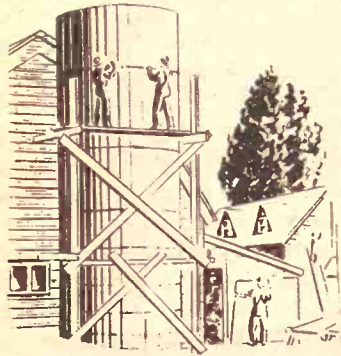

## CONVERT YOUR SILO TO DRY GRAIN STORAGE

SEE

**C. G. Seibert, Owner**  
P.O. Box 993  
Topeka, Kansas 66601

**ALL WORK GUARANTEED**

**MONARCH SILO REPAIR CO.**

## No.1 Chain Saw for the money!



## Homelite® 150 Automatic Chain Saw

**Automatic oiling** for bar and cutting chain - adjustable for light or heavy-duty cutting.

**Automatic all-weather starter** for quick 'n easy starting.

**Automatic one-piece clutch** - the industry's simplest, most reliable clutch.

Come in and see the 150 - world's best chain saw value! It has all the features you'd expect on more expensive models.

**Only  
\$149<sup>95</sup>**

Manufacturers  
suggested retail  
price with 12"  
bar and chain

**DAIN'S KIRO SERVICE**  
Route 6  
Topeka, Kansas 66608

**BOWMAN IMPLEMENT**  
236 E. 8th  
Junction City, Kansas 66441

**TOBUREN IMPLEMENT**  
416 Court  
Clay Center, Kansas 67629

**BOETTCHER SUPPLY INC.**  
118 West Court  
Beloit, Kansas 68420

**JANTZ-KAUFMAN INC.**  
50 Hwy. 81 Bypass  
McPherson, Kansas 67460

**DALES SERVICE**  
1st & Lincoln  
Concordia, Kansas 66901

**BARRAGREE RENTAL**  
1500 S. Broadway  
Salina, Kansas 67401

**COLEMAN IMPLEMENT CO.**  
Highway 7 South  
Bonner Springs, Kansas 66012

**TODD TRACTOR CO.**  
Jct. Hwys. 36 & 63  
Seneca, Kansas 66538

**J. P. SMITH MOTORS**  
616 Bertrand  
St. Marys, Kansas 66536

**BRAUCHI BROTHERS**  
704 Center  
Marysville, Kansas 66508

**JAMES R. MOREHEAD SHOP**  
Route 4  
Osage City, Kansas 66523

**BURNS SALISBURY**  
East Highway 24  
Manhattan, Kansas 66502

**BAYS MOTOR CO.**  
Onaga, Kansas 66521

**HERE, ROVER, COME  
YOUR SUPPER,  
BOY!**

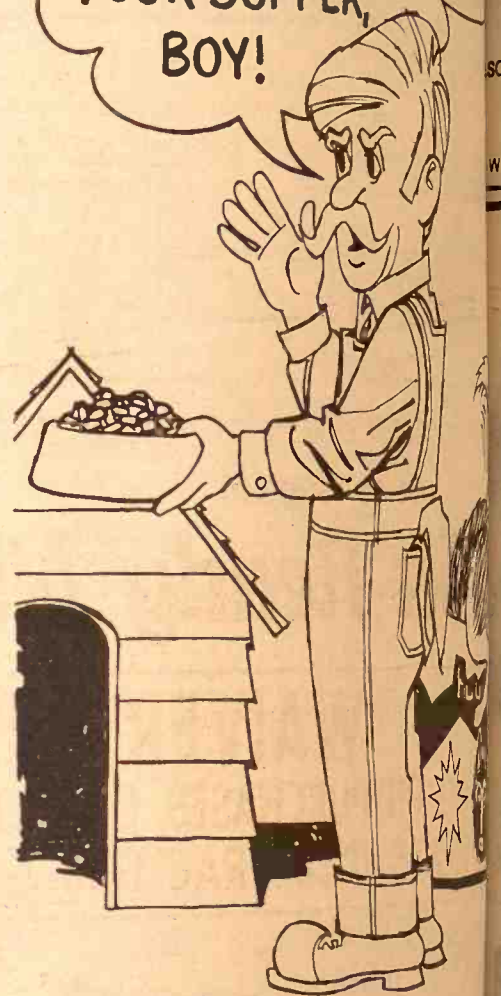

Dogs don't need coaxing when CO-OP Chunk Style Dog Food is in their bowl. It's the homogenized 25% ration with a great meaty flavor even when served dry.

And don't forget CO-OP Cat Food Tidbits, the ration with the fish and bird flavor cats can't resist.

Pick up a bag of CO-OP Chunk Style Dog Food or Cat Food Tidbits today at your CO-OP.

**COOP**

**Chunk Style  
Dog Food  
Cat Food Tidbits**

**St. Marys** Farmers Union Co-op Business Assn.

**Carlton** Farm Co-op Assn. Telephone 31

**Clay Center** Farmers Union Co-op Clay Center-Bala-Miltonvale-Leonardville

**Greenleaf** Farmers Co-op

**Manhattan** Farmers Co-op

**Lindsborg** Farmers Co-op



# Valley Center Girl Has Top Pig At Topeka Fair

10

Grass & Grain

September 21, 1971

A 226 pound crossbred pig shown by Noralee Nagel, Valley Center, walked off with the grand championship ribbon in the 4-H Club market barrow show at the Mid America Fair at Topeka.

Miss Nagel, a sophomore at Kansas State University who is also the Kansas Pork Queen and the National Duroc Queen, added glamour and excitement to the event by scooping up the reserve grand championship, too, with a 220 pound Duroc.

The reserve champion crossbred was owned by Jeff Stroup, Linn county. The reserve Duroc was shown by Freddie Bond, Osage county.

Other breed champions and reserve champions were: Poland China—Kay Thompson, Dickinson county, champion, and Rick Ebert,

Riley county, reserve champion; Chester White—Terry Evans, Wilson county, champion, and Denise Etherton, Doniphan county, reserve champion.

Yorkshire—Brad Lauer, Dickinson county, champion, and Tom Tucker, Osage county, reserve champion. Hampshire—Gene Waters, Leavenworth, champion, and Tom Russell, Elk county, reserve champion.

## ATTENDANCE DOWN AT MILFORD LAKE

Attendance at Milford Lake is off about a fourth this year from last year's estimate by the Corps of Engineers. The Corps estimates about 1 million attendance at the federal lake area through August compared with 1.3 million a year ago.

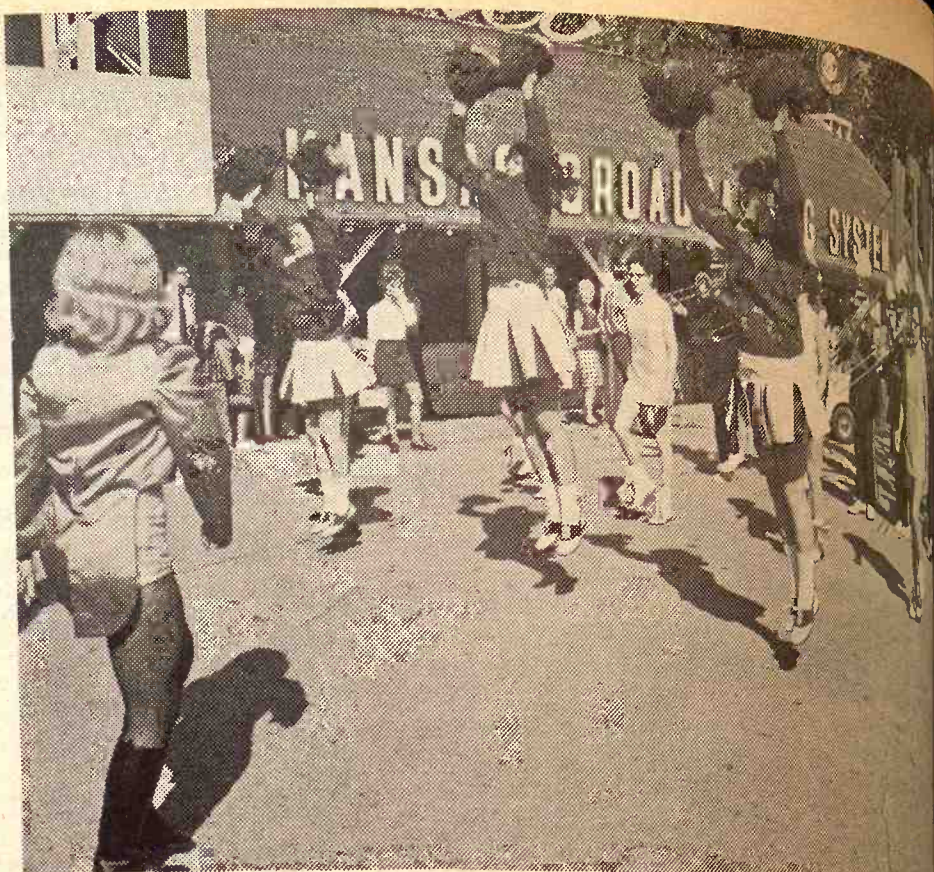

MECCA FOR BANDS from Kansas high schools each September is the Kansas State Fair, where a parade along the main pike is a prelude to a day of fun and

excitement for the youthful musicians. More than 150 bands took part this year at the fair, Sept. 18 through Sept. 21.

# SAVE FEED DOLLARS

Model 425

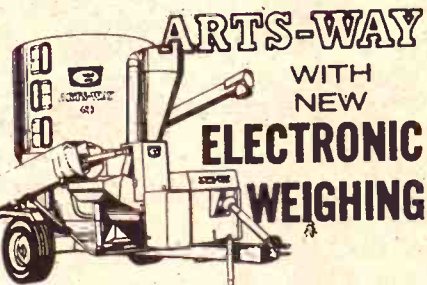

You'll never waste costly feed with an Arts-Way 425 or 325 and the optional new Arts-Way Electronic Scale. Ends ration guesswork. You weigh each ingredient electronically as it goes into the mixer. There's no waste of protein or supplement. And you can weigh exact rations out to your animals.

Come in and see it in action!



Distributed by T-L Irrigation, Hastings, Nebr.

BLANDING IMPLEMENT  
Beloit

MEINHARDT IMPLEMENT  
Wamego

DANNENBURG IMPLEMENT  
Holton

DAVIES IMPLEMENT  
Hiawatha

HENRY SALES & SERVICE  
Topeka

VAHSOLTZ IMPLEMENT  
Salina

BRAUCHI BROTHERS  
Marysville

## Rebut Complaint Over Government Jobs, Wages

There is mounting evidence that complaints from government workers that they would do better in pay if they were in private industry hold little validity.

A recent study indicated that jobs in the federal government, especially at administrative levels, averaged out higher than private industry jobs.

Now a federal study indicates that municipal jobs often have higher pay than either federal or private employees in comparable jobs.

The Bureau of Labor Statistics has thus far completed studies of municipal wages and benefits for the nation's four largest cities and seven others. Seven more studies are under way in the bureau's first effort to develop nationwide data on the growing municipal and labor forces and the issues coming up in their collective bargaining.

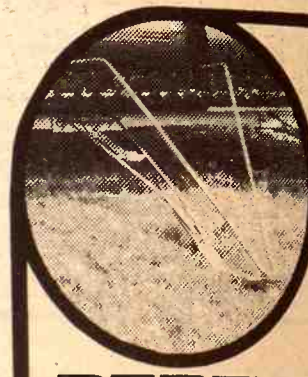

Lifts grain for combine

- \* Easy to carry and load
- \* Spring loaded to uneven ground
- \* Operate at normal speeds without worry

# PERRYCO GRAINSAVER

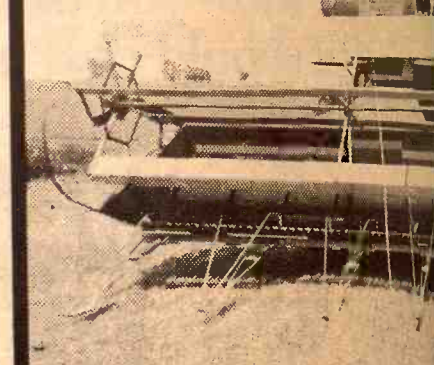

Walt Lips Sales Company

302-304 FIFTH STREET  
CLAY CENTER, KANSAS 67432

## Top Performance for any Terrain THE INTERNATIONAL ALL-WHEEL DRIVE



## MAKE YOUR OWN ROADS

International all-wheel drive enables you to travel anywhere—anytime. If the roads are rugged ... or your fields are rough ... or if there's no track at all ... you'll have the control and maneuverability it takes to drive with confidence. For top performing light duty vehicles with all-wheel drive — it's International.

And plenty of optional equipment to get what you want for over-the-fields and over-the-road driving. See one of these authorized IH truck dealers about a 4x4.

Manhattan Truck  
Sales & Service

314 N. 3rd 776-9449  
MANHATTAN, KS.

Lynn's Truck  
& Tractor

316 382-2240 114 S. 2nd  
MARION, KANSAS

Buchman  
Farm Supply

Phone 913 229-6619  
ALTA VISTA, KS.

## Get RIGHT NOW

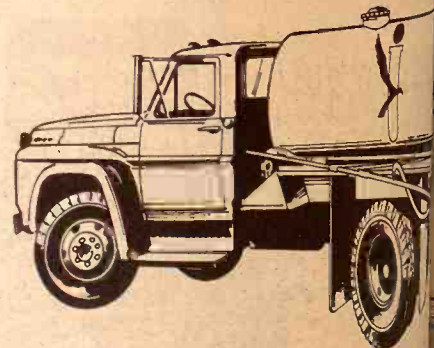

# FROM HAWKEYE LIQUID MIXED FERTILIZER

- Hawkeye Liquid Mixed Fertilizer goes right to work — FAST! No waiting around for rain to dissolve it. Has many other advantages working for you, too —
- Correct NPK content and balance for highest crop yield and quality
- Low cost per unit of plant food on the field
- Easy to put on herbicides and insecticides at the same time
- Fast, easy application at proper time for highest yield



AIM HIGH WITH HAWKEYE  
the high profit nitrogen that hits the spot

Flint Hills Feed & Grain  
PAYWAY FEEDS

320 El Paso

MANHATTAN, KANSAS

SEED LACE K S

TRADE & SAVE DAYS

REFRIGERA

ing lives  
win vegetable  
papers

99.95 Yo  
value  
wo

Price v  
our old Re

Gen  
S

MOD

Frost Refr

Tray Meat  
Vegetable

Two Ice Tr

999.95 WIT  
VALUE OLD

EASY

# THE TIME IS RIGHT TO TRADE-IN

It's 'TRADE-IN WEEK' at  
**Sedlacek's**

**YOUR OLD FURNITURE... JUST  
AS YOU WOULD YOUR OLD CAR...  
FOR AN EXTRA BIG ALLOWANCE!**

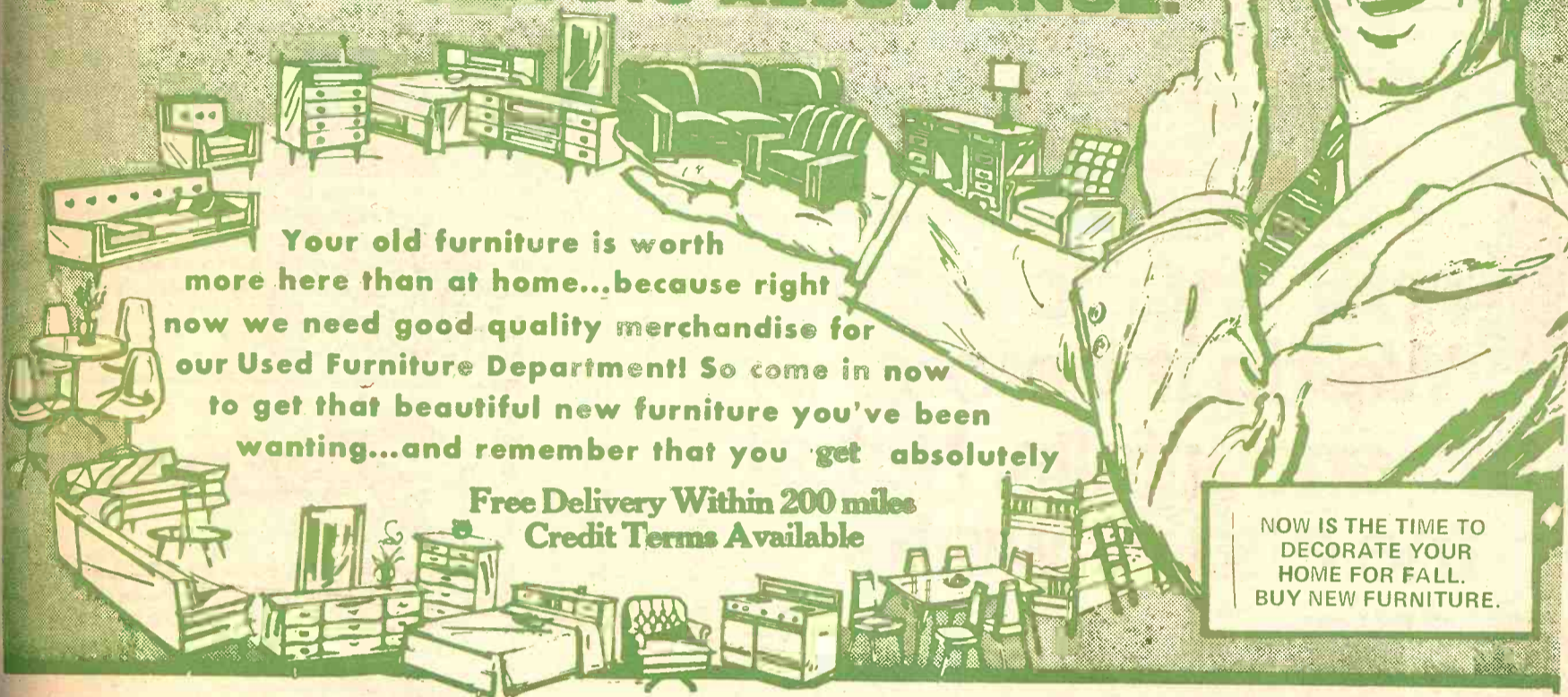

Your old furniture is worth  
more here than at home...because right  
now we need good quality merchandise for  
our Used Furniture Department! So come in now  
to get that beautiful new furniture you've been  
wanting...and remember that you get absolutely

Free Delivery Within 200 miles  
Credit Terms Available

NOW IS THE TIME TO  
DECORATE YOUR  
HOME FOR FALL.  
BUY NEW FURNITURE.

TRADE YOUR OLD FURNITURE  
AND APPLIANCES NOW

## REFRIGERATOR - FREEZER COMBINATION

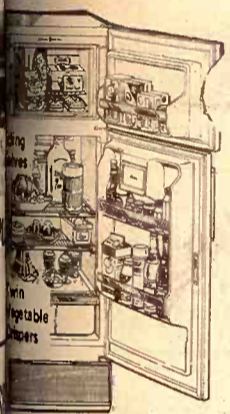

**ZERO  
DEGREE  
FREEZER**

Shelves  
in Door

Butter &  
Cheese  
Keeper

Automatic  
Defrost  
Refrigerator

Two  
Doors  
A/C

199.95 Value  
Your old Refrigerator  
worth \$50.00

Price with  
your old Refrigerator.

**149<sup>95</sup>**

**General Electric  
side-by-side**



MODEL TFF15  
Frost Refrigerator-Freezer  
Tray Meat Keeper  
Vegetable Bin  
Two Ice Trays

199.95 Value  
WITH YOUR  
OLD REFRI.

**349<sup>95</sup>**

EASY CREDIT TERMS

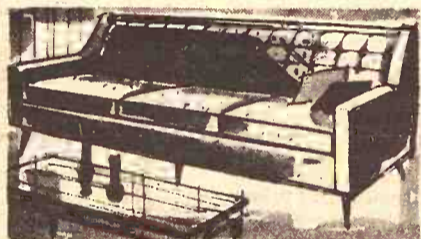

**Decorator-Type Sofa**

Start with this handsomely tufted  
sofa to create your ideal setting.  
80" long; in lovely textured fabric.

\$199.95. Your old sofa  
VALUE worth \$75.00.

**129<sup>95</sup>**

WITH YOUR OLD SET

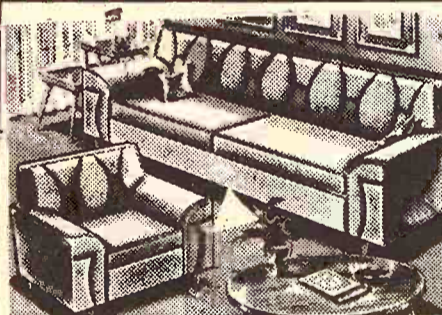

**Studio Couch - Heavy Grade Nylon Covers**

Coil Spring Construction

\$119.95

WITH YOUR OLD STUDIO  
OR SOFA.

**69<sup>95</sup>**

W/T



**Brown-Stitchcraft Sofa**

Three Reversible Cushions in Rubber.

\$269.95 Value

WITH TRADE  
ON YOUR OLD SOFA

**139<sup>95</sup>**

• Reversible Cushions  
• Nylon Cover

\$239.95 WITH YOUR  
VALUE OLD SET

**139<sup>95</sup>**

## DINETTE FURNITURE



**5-Piece DINETTE SET**  
• No-Mar Plastic Top  
• 4 Padded Chairs  
• Bronzefine Finish

\$69.95 VALUE  
WITH TRADE  
WITH YOUR  
OLD DINETTE

**49<sup>95</sup>**

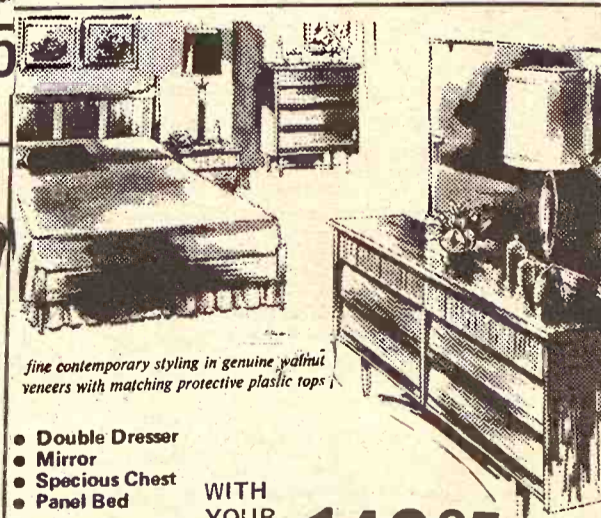

• Double Dresser  
• Mirror  
• Specious Chest  
• Panel Bed

\$219.95

VALUE

WITH  
YOUR  
OLD  
SET

**149<sup>95</sup>**

THOUSANDS OF ITEMS NOW ON SALE.  
TRADE YOUR OLD FURN. & APPL.

ON NEW ITEMS.

FURNITURE  
and  
APPLIANCE

HANOVER FAN

**Sedlacek's**



**HIDE-A-BED**  
Foam Rubber  
Mattress  
Reversible  
Cushion  
\$229.95  
VALUE

WITH TRADE  
ON  
YOUR  
OLD  
SOFA.

**149<sup>95</sup>**

**GREAT  
BUY on a  
HOOVER!**

JUST

**\$39.95**

WITH TRADE

Only a Hoover beats, as  
it sweeps, as it cleans  
to get deep down  
dirt. It rolls easily  
on wheels... has  
big Throw-away  
Bag and rug  
adjustment.

MODEL 1340

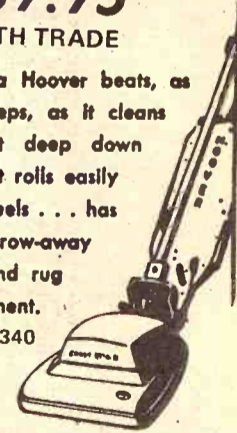

INDOOR-OUTDOOR  
CARPET

While it Lasts

**\$1.95**

SQ. YD.

OPEN WEDNESDAY & SATURDAY NIGHTS  
TILL 9 P.M.

## Most Farm Land Value Increase Is In The South

The Agriculture Department reports the total market value of farm real estate as of last March 1 reached a record high of \$214 billion. It said this is a \$5.8 billion above figures for the same time in 1970 and \$11 billion above 1969.

The department said much of the increase in total dollar value occurred in the South. Between March 1970 and March 1971, the Southeast showed an 8 per cent gain in the average value of farm land—about twice the rate of most recent years. Total value increased only 1 per cent in the Corn Belt and Pacific regions.

The department said the appearance of farms on the open market is less effected by general economic conditions than by other factors, such as the advancing age and declining health of the operator.

Its report said the 82,600 voluntary and estate transfers larger than 10 acres accounted for more than 18.5 million acres in the year ending March 1, 1971, about 2 per cent of the land in farms. Total consideration for this acreage was \$4.8 billion.

Sales in the Corn Belt comprised 22 per cent of the total sales and a like percentage of the total dollar volume.

The report said, nationally, the average size of tracts sold was 224 acres, about the same as in other recent years. Parcels transferring in the Mountain States averaged 775 acres. The smallest tracts,

12

Grass & Grain

September 21, 1971

averaging 125 acres, were located in the Northeast and Appalachian Regions.

### DROP IN POPULATION IN MARSHALL COUNTY

MARYSVILLE — The population of Marshall County dropped 367 during the past year to 14,528. Marysville count was down from 3969 to 3881. Blue Rapids and Waterville showed slight gains. Populations of Marshall county towns: Axtell 489, Beattie 325, Blue Rapids 1340, Frankfort 1129, Marysville 3881, Oketo 164, Summerfield 278, Vermillion 209, Waterville 761.

**15<sup>95</sup>**  
plus 1.76 fed. tax.  
650-13, blackwall tubeless.

**Snow tire closeout!**

**We do it before  
the snow falls. Not at  
the end of winter.**

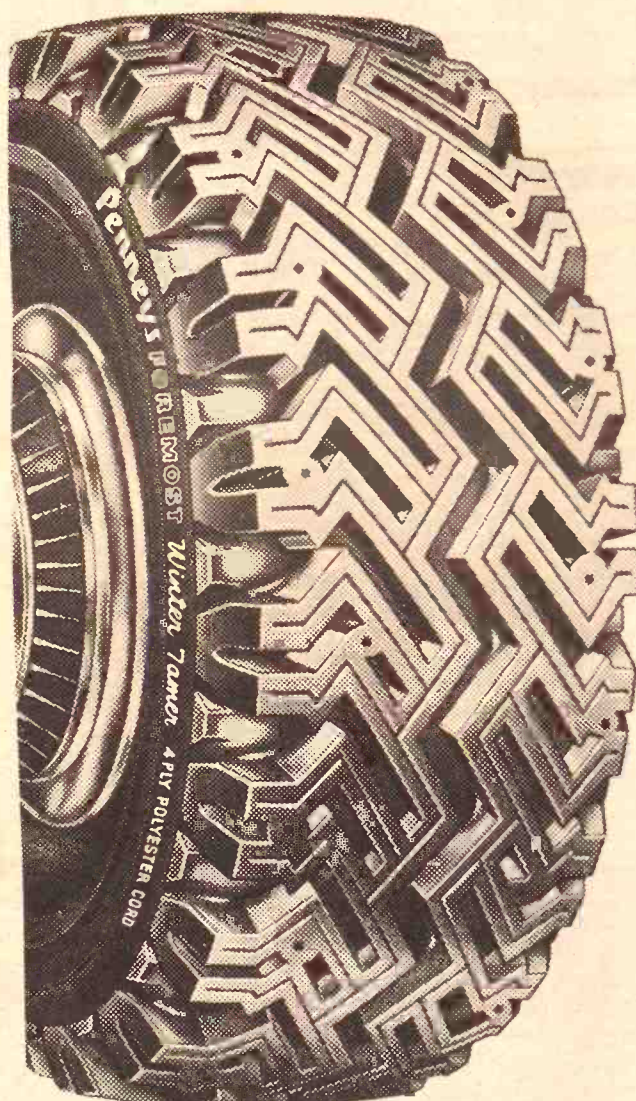

**Winter tires  
with 4 plies  
of tough  
polyester cord.**

#### Blackwall tubeless

Size	Fed. tax	Orig.	Now
650-13	1.76	19.45	15.95
700-13	1.95	21.45	17.95
695-14	1.94	22.45	18.95
735-14	2.01	24.45	20.95
775-14	2.14	26.45	22.95
825-14	2.32	28.45	24.95
855-14	2.50	30.45	26.95
560-15	1.74	22.45	18.95
775-15	2.16	26.45	22.95
815-15	2.37	28.45	24.95
845-15	2.54	30.45	26.95

Whitewalls only \$3 more.

#### 30 MONTHS GUARANTEE WITH 9 MONTHS 100% ALLOWANCE

Foremost Protection Guarantee. Your Foremost tire protection guarantee covers all Foremost passenger tires (except our special application tires with separate guarantees) against all road hazard or defect failures. You are protected for the entire stated months of guarantee. If your tire fails during the guarantee period, return it to us and we will, at our option, repair your tire, or make an allowance based on the original purchase price, excluding applicable Federal Excise Tax, toward the purchase of a new tire. We will allow 100% of the original purchase price, excluding applicable Federal Excise Tax, during the 100% allowance period. Thereafter, we will allow 50% or 25% of the original purchase price, excluding applicable Federal Excise Tax, toward the purchase of a new tire. (See chart below). Federal Excise Tax adjustment allowance will be made on the basis of the percent of the original tread remaining.

#### FOREMOST PROTECTION GUARANTEE CHART HERE'S HOW YOUR GUARANTEE WORKS:

Entire guarantee period	30 months
100% allowance period	1-9 months
50% allowance period	10-17 months
25% allowance period	18-30 months

Tread Life Protection. We build into every Foremost tire safe traction indicators. They signal when your tire should be replaced. If your tire wears out (except for incorrect alignment) we will make an allowance based on the original purchase price, excluding applicable Federal Excise Tax, toward the purchase of a new tire. We will allow 1/3 during the first half or 1/4 during the second half of the stated months of guarantee. Federal Excise Tax adjustment allowance will be made on the basis of the percent of the original tread remaining.

This guarantee is not transferable. It is only for private passenger cars or passenger station wagons.

**JCPenney**  
auto center  
The values are here every day.

4TH & PIERRE

MANHATTAN, KANSAS



**PRETTYLY POSED** outside the Kiddies' Barnyard at the Kansas State Fair after being crowned "Kansas F. F. A. Sweetheart" last year. Mary Lee, daughter of Kiefer, Leoti. She was escorted on her fairgrounds tour by President Doug Deetz. Mary Lee will crown her successor at the grandstand show at the 1971 Kansas State Fair on Sept. 25.

**Feterl**  
**ROTARY SCREEN**



**Remove Weed Seeds, Chaff,  
Broken Kernels & Foreign Material  
From Your Grain — 3 MODELS**

The GENTLE ACTION of the rotating drum provides a continuous tumbling action as the rotating drum provides a continuous tumbling action, assuring that all grain is exposed to the screen area, allowing removal of dockage. Dockage free grain is a must for MARKET PRICES. If you GROW or HANDLE grain, a FETERL ROTARY SCREEN will add PROFIT to your operation. If you use artificial drying methods these Rotary Screens reduce drying time and drying costs. Trash and broken kernels interfere with airflow and cause areas of spoiled grain. Weeds, kernels invite organisms, weevils and spoilage. The entire cost of deterioration of the stored grain. The entire cost of grain saved in a short time.

**EASY SCREEN REMOVAL**



**THERE'S A SCREEN FOR EVERY**  
PHONE OR WRITE

**E. E. CYR SALES CO.**

Office: 913-926-3774  
MORGANVILLE, KANSAS

## Details Set On Fall Farm Fair At Wakefield

The 82nd annual Clay County Farmers Institute and Wakefield Fair September 29 through October 1 will offer events and entertainment for young and old alike. The first fair event is the tractor pull September 29 at 7:30 p.m. All entries must be made by 9

a.m. Thursday, September 30.

The tractor pull will be held at the Wakefield Farmers Co-op Association. Weigh-in time has been set for 1:30 and 7:30 p.m. with the entry fees listed at \$5 per tractor per class. Spectator admission will be 75c with children under 12 free. Prize money will be offered in all classes.

A barbecue at the city park will precede the tractor pull.

Thursday judging of all departments will take place. This includes

crops, textiles, and knitting, culinary and the 4-H divisions.

A flower show at the Methodist church annex has also been scheduled in conjunction with the fair. Judging will take place Thursday between 10 a.m. and noon. A dinner is being served by the Methodist women that noon.

Thursday night at 7:30 the institute program will be held in the Methodist church.

Friday, children's activities get underway at the city park. Any

children wishing to participate should obtain contestant numbers from the superintendents.

At 1:30 p.m. the pet circus begins. Pets are restricted to animals children would normally have as pets. Animals and trainers will be stationed at a designated spot for the public and judges to view. One dollar prizes will be awarded for the smallest, best costumed, best trained and most unusual pets.

At 1:45 the bicycle-tricycle parade gets underway. A \$2.00 first, \$1.50

Grass & Grain

13

September 21, 1971

second and \$1.00 third place prize will be offered.

The turtle race begins at 2 p.m. Cash prizes will be awarded for the first, second and third places. First place wins 75c.

The Wakefield VFW will sponsor dash events, wheel barrow races and three-leg races following the above events.

# Manhattan Commission Co.

STARTING TIME  
12:00 NOON

SALE EVERY

Thursday

We had an extremely large run of cattle for our sale last Thursday, September 16. The market was steady to stronger on all of the better quality cattle and was steady to a little easier on the plain and medium quality cattle.

We are expecting a large run for this coming Thursday, September 23, and can certainly assure you that we have plenty of good buyers for all classes of cattle.

Following is a partial listing of our sale September

### STOCKER & FEEDER CATTLE

Isadore Heiger, St. George	12 bfw b-brke	570 36.90
Robert Repp, St. George	23 wf str	571 36.70
B. R. Dixon, Alma	5 wf str	578 36.70
Ken Duncan, Westy	1 wf str	620 36.60
Tom Duncan, Westy	7 bfw str	615 36.30
H. H. Hermstein, Council Gr	1 b str	570 36.20
Carl Weixelman	7 mx str	578 36.10
Dwayne Blaka, Bennington	3 b-bwf str	580 36.00
Roy Curry, Westy	1 wf	590 36.00
Carl Weixelman	5 mixed str	590 35.70
Ray Seematter, Manhattan	4 wf str	643 35.70
Jee Phelan, Allen	1 wf str	590 35.60
Cecil Horsley, Eskridge	1 bfw str	590 35.50
Tom Duncan, Westy	1 bfw str	595 35.50
Wald Hanke, Waterville	4 wf str	660 35.40
Tom Kimball, Manhattan	4 wf str	600 35.30
Clyde Ebert, Wamego	1 wf str	585 35.30
Florence Simon, Alma	2 bfw str	662 35.20
L. M. Hieger, St. George	2 wf & bfw	670 35.20
Johnson & Erickson, Olsburg	16 b str	574 35.00
T. & R. Cherry, Niles	2 str	652 34.90
B. R. Dixon, Alma	8 wf str	676 34.80
Doug Ebert, Wamego	1 wf str	655 34.70
John Clark, Alta Vista	23 bfw str	644 34.60
B. R. Dixon, Alma	1 bfw str	615 34.60
Ed Riat, Wamego	2 char str	572 34.60
Ray Curry, Westy	3 blk str	591 34.50
Delbert Garies, Wamego	3 b & bkl	611 34.40
Con Hoover, Bennington	14 b & bfw	600 34.30
Glenn Erickson, Olsburg	1 bss	705 34.20
Johnson & Erickson, Olsburg	30 bfw str	686 34.20
R. E. Schmidt, Alma	15 mix str	695 34.15
R. L. Schmidt, Alma	30 mix steers	667 34.15
Ken Parke, Manhattan	1 wf str	685 34.00
L. Diepenbrock, Alma	1 blk str	735 34.00
Melvin Dexter, Manhattan	1 bkl	570 33.80
Raymond Cherry, Bennington	3 mix str	748 33.80
Ray Curry, Westy	1 R bkl str	600 33.75
Leonard Freeman, Westy	7 wf str	633 33.70
John Clark, Alta Vista	9 bfw hfrs	595 33.70
John Clark, Alta Vista	11 bfw hfrs	605 33.70
Marge Peterson, Salina	9 mix str	677 33.70
B. R. Dixon, Alma	2 wf str	770 33.20
Warren Meyer, Alma	1 wf str	610 33.10
Melvin Deiter, Manhattan	3 wf hrn str	642 33.10
R. L. Schmidt, Alma	2 bfw str	817 33.10
Ed Riat, Wamego	5 char str	755 33.00
Truman Hause, Westy	1 bfw str	685 33.00
Ken Parker, Manhattan	2 bfw str	700 33.00
Isadore Heiger, St. George	2 bfw str	653 33.00
Wald Hanke, Wamego	1 wf str	795 33.00
Wald Arnold, Alma	3 mix str	682 33.00
G. Schultz, Alma	30 wf str	809 33.00
A. G. Schultz, Alma	32 wf str	820 32.90
R. L. Schmidt, Alma	3 b str	723 32.70
Florence Simon, Alma	2 bfw str	595 32.60
Con Hoover, Bennington	14 b bfw str	831 32.60
Robert Widou, Eskridge	8 red str	778 32.50
B. R. Dixon, Alma	2 red & wf str	725 32.50
Ray Seematter, Manhattan	3 wf hfrs	586 32.40
Clyde Ebert, Wamego	2 wf str	670 32.40
John Diepenbrock, Alma	1 bfw str	625 32.40
Carl Weixelman, Wamego	1 b str	645 32.30
Wald Hanke, Waterville	3 b str	800 32.30
Ray Curry, Westy	1 wf hfr	620 32.25
Cecil Fowels, Clay Center	1 rdneck hfr	585 32.10
Widou	7 blk str	827 32.10
Warren Meyer, Alma	7 char str	631 32.10
Raymond Cherry, Bennington	5 wf str	863 32.10
Clyde Ebert, Wamego	2 red & rn str	607 32.00
Gene Murry, Topeka	3 bfw str	630 32.00
Warren Meyer, Alma	8 bfw hfrs	586 31.90
Fred Rooks, Manhattan	15 b str	801 31.90
Gene Murry, Topeka	9 char str	763 31.80
C. D. Walker, Manhattan	1 wf hfr	575 31.50
Con Hoover, Bennington	2 b hfrs	682 31.50
L. Diepenbrock, Alma	2 b str	898 31.30
Clyde Ebert, Wamego	1 bfw str	575 31.30
Cecil Fowels, Wamego	3 wf hfrs	720 31.10
Florence Simon, Alma	2 blk str	902 31.10
John McCready, Bennington	3 redneck str	700 31.10
Wald Hanke, Wamego	20 mix hfrs	692 31.00
Robert Widou, Eskridge	1 bfw hfr	705 31.00
H. H. Hermstein, Council Gr	2 rh str (1 eye)	625 31.00
Wald Hanke, Waterville	4 char hfr	632 30.90
Florence Simon, Alma	2 b hfrs	585 30.75
Cecil Horsley, Eskridge	1 wf str lump	625 30.75
Fred Rooks, Manhattan	4 bfw str	758 30.30
C. R. Rankin, Dwight	1 brdl wf str	640 30.25
Ken Comm. Co.	4 char hfrs	633 30.10
Carl Weixelman	1 wf hfr	620 30.10
Calvin Deiter, Manhattan	1 bfw str	620 30.10
Delbert Garies, Wamego	1 wf hfr	680 29.70
Raymond Lorgreen, Randolph	1 wf hfr	600 29.60
Ray Seematter, Manhattan	9 char hfrs	770 29.60
Ray Seematter, Manhattan	2 hol str	593 29.40
Gene Murry, Topeka	13 b & bfw hfrs	823 29.10
Raymond Cherry, Bennington	1 b hfr	645 29.00
Raymond Cherry, Bennington	10 hol str	588 29.00
Gene Murry, Topeka	1 wf hfr	810 28.20
Raymond Cherry, Bennington	9 hol str	666 28.10
Gene Murry, Topeka	1 br str	580 27.00
Gene Murry, Topeka	4 hol str	705 26.90

### Early Consignments For Thursday, Sept. 23

44 Choice Reputation Hereford steer calves 500-525  
150 ch. Reputation Hereford st. & hf calves 525-550  
40 B wf st. & hfr. calves 500-525  
40 ch. Hereford steers 750-775  
175 Feeder steers 700-800

Raymond Schurle, Manhattan 10 hol str 1050 26.40  
Bill Hafner, Clay Center 1 wf str 970 31.60

### STEERS

Roy Kimble, Maple Hill	1 wf str	240 44.00
Walt Straub, St. George	3 wf str	348 43.75
Carl Weixelman	1 wf str	290 42.00
Melvin Zeckser, Alma	12 bfw str	409 41.60
Stan Weber, Olsburg	3 wf str	388 41.10
Isadore Heiger, St. George	6 wf str	408 41.00
G. L. Lady	6 b str	360 40.75
Melvin Zeckser, Alma	3 wf str	388 40.60
Isadore Heiger, St. George	2 b & b brkle	433 40.60
Isadore Heiger, St. George	3 b brkle	335 40.20
Roy Kimble, Maple Hill	2 wf str	335 40.00
Leonard Freeman, Westy	15 bfw bulls	379 40.00
Jake Ubel, Wamego	7 bfw str	463 39.70
Jerry Peck, White City	2 brkle str	463 35.90
Floyd Banks, Wamego	5 wf str	462 39.00
Umscheid Bros., Manhattan	3 wf str	418 38.90
Roy Curry, Westy	8 wf str	466 38.60
Bob Swart, St. George	2 b str	402 38.50
Dwayne Blaka, Bennington	9 b str	394 38.50
Walt Straub, St. George	2 wf str	470 38.20
Con Hoover, Bennington	2 b & bfw str	497 38.10
Roy Kimble, Maple Hill	2 char str	342 38.00
Roy Kimble, Maple Hill	1 char str	300 38.00
Dwayne Blaka, Bennington	7 bfw str	496 38.00
Allen Boyce, Council Grove	3 wf str	418 38.00
Millard Horne Jr., Alma	31 wf str	498 37.90
Cecil Horsley, Eskridge	1 bfw str	390 37.80
Florence Simon, Alma	3 b & bfw str	516 37.70
R. E. Schmidt Jr., Alma	4 b str	503 37.70
G. L. Lady	1 b str	490 37.60
Isadore Heiger, St. George	11 wf str	523 37.60
Umscheid Bros., Manhattan	1 bfw str	510 37.40
Millard Horne Jr., Alma	5 bfw str	508 37.30
R. E. Schmidt Jr., Alma	22 bfw str	490 37.25
Floyd Banks, Wamego	11 wf & bfw	525 37.25
Charles Miller, Junction City	1 blue r	315 37.20
Roy Kimble, Maple Hill	1 wf str	495 37.20
Umscheid Bros., Manhattan	2 wf str	503 37.10
Ray Seematter, Manhattan	3 wf str	523 37.10
Umscheid Bros., Manhattan	12 wf str	546 37.00
C. M. McConnell, Council Gr	1 char str	365 37.00
Melvin Zeckser, Alma	1 b str	545 37.00
Jee Phelan, Allen	6 wf & bfw str	521 36.90
Jerry Peck, White City	4 b bkl	552 36.90
Roy Kimble, Maple Hill	5 b & bfw str	467 36.90
Dwayne Blaka, Bennington	2 bfw str	515 36.75
Walt Straub, St. George	2 wf str	567 36.70
Tom Duncan, Westy	6 wf str	559 36.60
Ronald Bandel, Alma	1 b brkl str	510 36.50
Truman Hause, Westy	2 wf str	502 36.40
Ruben Melgren, Randolph	1 wf bull	435 36.30
Stan Weber, Olsburg	1 wf str hrn	495 36.30
Cecil Horsley, Eskridge	1 wf str	435 36.25
Bob Swart, St. George	10 bfw, b, rn	530 36.10
R. E. Schmidt Jr., Alma	2 bfw str	562 36.10
Dean Ubel, Wamego	1 bfw str	540 36.10
Art Miller, Alma	1 wf str	460 36.10
B. R. Dixon, Alma	1 wf hrn str	525 36.00
Delbert Garies, Wamego	4 b & bfw str	543 36.00
KSU Dairy & Poultry Dept.	1 hol bull	210 35.50
Cecil Horsley, Eskridge	1 wf linebk str	560 35.40
Cecil Horsley, Eskridge	1 wf str	515 35.20
Marge Peterson, Manhattan	6 b str	482 35.20
Gene Murry, Topeka	3 bfw str	558 35.10
Cecil Horsley, Eskridge	1 str	535 35.00
Umscheid Bros., Manhattan	1 wf rdneck str	560 34.40
Gene Murry, Topeka	1 b str	390 33.50
R. Shellenberger, Bushong	2 b bulls	403 35.50
Johnson & Erickson, Olsburg	1 char str	550 33.40
R. L. Schmidt, Alma	1 b str	540 33.00
Ralph Lorgreen, Randolph	6 hol str	490 32.90
Frank Hagenmaier, Randolph	1 hol str	355 32.75
Bob Alexander, Council Grove	2 brndi str	520 30.80
Raymond Cherry, Bennington	1 char str	565 30.50
Bob Alexander, Council Grove	2 wf str	558 30.20
Leonard Freeman, Westy	1 wf hrn, blue ey	530 30.10
Bob Alexander, Council Grove	1 bra str	495 28.75

### HEIFERS

Carl Weixelman	2 wf hfrs	220 39.25
Leonard Freeman, Westy	15 bfw hfrs	322 37.50
Roy Kimble, Maple Hill	3 wf hfrs	291 37.50
Ruben Melgren, Randolph	5 wf hfrs	381 36.50
Melvin Zeckser, Alma	20 bfw hfrs	419 36.10
C. M. McConnell, Council Gr	1 b brkl hfr	375 36.00
Millard Horne Jr., Alma	17 wf hfrs	442 35.40
C. M. McConnell, Council Gr	2 char hfrs	465 35.00
Dwayne Blaka, Bennington	9 bfw hfrs	372 34.90
Melvin Zeckser, Alma	3 wf, 1 rn hfrs	373 34.80
Bob Swart, St. George	3 b & b rn hfr	386 34.40
Ray Seematter, Manhattan	5 wf hfrs	505 34.20
Jake Ubel, Wamego	3 bfw hfrs	450 34.20
Roy Curry, Westy	7 wf hfrs	460 34.20
Dean Ubel, Wamego	4 b hfrs	472 34.10
Jim Honeycutt, Blue Rapids	5 b hfrs	433 34.10

Glenn Erickson, Olsburg  
Johnson & Erickson, Olsburg  
Umscheid Bros., Manhattan  
Wald Hanke, Waterville  
Harold O'Neill, Westy  
H. H. Hermstein, Council Gr  
R. E. Schmidt Jr., Alma  
Cecil Horsley, Eskridge  
Con Hoover, Bennington  
Jee Phelan, Allen  
Art Miller, Alma  
Tom Duncan, Westy  
Charlie Parker, Manhattan  
Umscheid Bros., Manhattan  
Robert Repp, St. George  
Tom Duncan, Westy  
Carl Weixelman  
Melvin Zeckser, Alma  
Dwayne Blaka, Bennington  
Walt Straub, St. George  
John Clark, Alta Vista  
Bob Swart, St. George  
Carl Weixelman  
T. & R. Cherry, Niles  
Marge Peterson, Manhattan  
Jim Cherry, Bennington  
Ronald Bandel, Alma  
Lloyd Banks, Wamego  
Gene Murry, Topeka  
Robert Widou, Eskridge  
Harvey Prescott, Harveyville  
R. Widou, Eskridge  
Harold Hartman, Westy  
B. & R. Cattle Co., Council Gr  
Delbert Garies, Wamego  
Eldon Vandahl, Randolph  
Elizabeth Vaughn Trust, Esk  
R. A. Wilson, Eskridge  
Bob Widou, Eskridge  
Harold Hartman, Westy

### BULLS

Carl Weixelman, Wamego	1 wf bull	1445 28.10
Cecil Horsley, Eskridge	1 b bull	1245 27.90
Bob Widou, Eskridge	1 rd bull	1235 27.80
Lee Hinkle, Greenleaf	1 wf bull	1430 27.80
C. H. Clark, Alta Vista	1 wf bull	1290 27.30
Carl Weixelman	1 b bull	1110 27.20
R. E. Schmidt, Alma	1 b bull	1110 26.80
Bob Widou, Eskridge	1 rd bull	1280 26.70
Roy Kimble, Maple Hill	1 red bull	1260 26.70
Victor Bandel, Alma	1 wf bull	1465 26.00

### COWS

Harold Segman, Manhattan	1 hol grn	795 26.25
Orville Burtis, Manhattan	3 wf cows	875 24.90
K & L Johnson	1 r brkl cow	915 23.80
Harold Soelter, Wamego	1 hol cow	1435 23.80
Roy Kimble, Maple Hill	1 brkl cow	1015 23.60
Harold Soelter, Wamego	1 hol cow	1125 23.50
Ken Parker, Manhattan	1 wf cow	935 23.50
Dale Wohlan, Randolph	1 hol cow	1325 23.40
Harland Clements, Soldier	1 wf cow	875 23.30
Wesley Nauwerth, Manhattan	1 hol cow	1130 23.30
R. Melgren, Randolph	2 wf cows	993 23.20
B. R. Dixon, Alma	1 wf cow	825 23.00
Bill Whearty	1 ro wf cow	965 22.90
Allen Kimble	1 b cow	990 22.90
Carl Weixelman	12 mix cows	1078 22.90
Roy Kimble, Maple Hill	2 wf cows	1035 22.90
Carl Weixelman	9 mix cows	1094 22.85
Carl Weixelman	4 b cows	1054 22.80
Dale Wohlan, Randolph	1 hol cow	1640 22.70
K & L Johnson, Olsburg	1 wf cow	880 22.60
Roy Kimble, Maple Hill	1 char cow	1060 22.50
Charlie Parker, Manhattan	1 wf hrn cow	1150 22.40
Roy Kimble, Maple Hill	9 wf cows	1107 22.35
Melvin Zeckser, Alma	2 wf cows	1210 22.30
Charlie Parker, Manhattan	2 wf hrn cows	1177 22.20
Ron Bandel, Alma	2 cows	957 21.90
R. Melgren, Randolph	2 wf cows	1155 21.90
Lowell Jones, Frankfort	2 hol cows	922 21.90
Harold O'Neill, Westy	2 wf cows	1035 21.90
Melvin Zeckser, Alma	4 mix cows	1055 21.80
Roy Kimble, Maple Hill	2 b cows	887 21.80
Orville Burtis, Manhattan	6 bfw cows	1106 21.75
Leonard Freeman, Westy	2 wf cows	1057 21.70
Carl Weixelman	7 wf cows	1037 21.50
H. H. Hermstein, Council Gr	6 b cows	893 21.50
Carl Weixelman	8 mix cows	1165 21.25
Roy Kimble, Maple Hill	2 hol cows	957 21.10
Fred Rooks, Manhattan	4 wf & char	1278 20.70
Loyd Banks, Wamego	2 wf cows	892 20.70
Loyd Banks, Wamego	2 wf cows	897 20.40

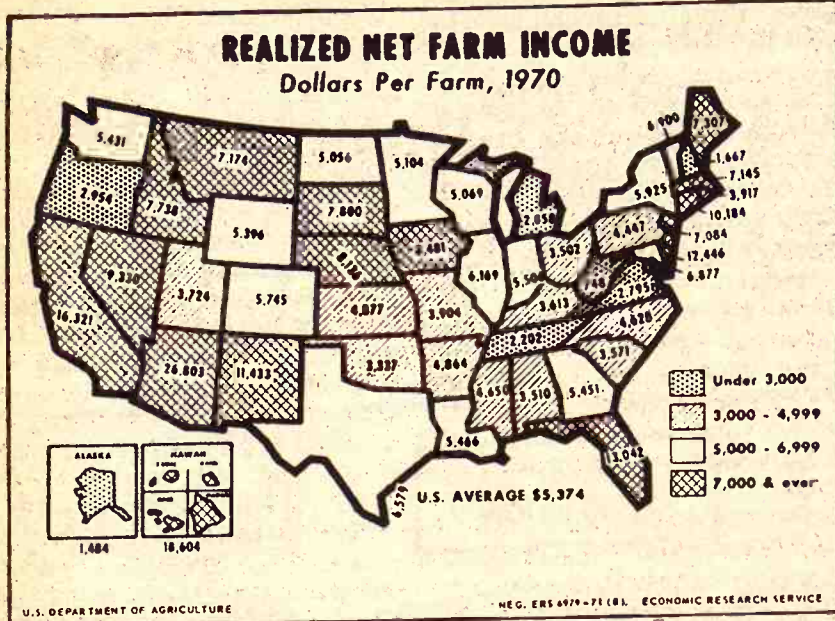

When you have a mattress problem  
Consult the experts  
AT  
**MANHATTAN MATTRESS CO.**  
Headquarters For Fine Bedding

**BIG SAVINGS**

"We make and service everything here"

414 South 4th • Phone 778-5302

## Utilities Tax Suits Still A State Case, Says Federal Court

A panel of three federal judges, seated at Wichita, has dismissed the Northern Natural Gas Co. \$1.8-million property tax suit against 38 Kansas county treasurers for lack of jurisdiction.

An opinion rendered by U.S. District Court Judges Wesley E. Brown, Frank G. Theis and Circuit Judge Delmas C. Hill sustained a motion by state attorneys alleging Northern's case was not eligible for federal court, because state court remedies had not been exhausted. Northern, an Omaha-based firm which owns and operates a gas pipeline running under portions of the 38 counties, filed the action June 20 seeking a judgment declaring the \$1.8 million in last-half 1970 ad valorem taxes void and illegal.

The suit alleged that Northern had been singled out for a higher property valuation, in violation of Kansas law which provides for a uniform standard to be exercised on a statewide basis.

Valuations and assessments for 1969 and 1970 were grossly excessive, the action said, "and the result of an adopted policy or practice of constructive fraud and discrimination."

The company said it had paid all of 1969 and first-half 1970 taxes under protest, with tax money impounded and held in trust by county treasurers pending outcome of legal actions.

Some 95 actions for refund were filed with the State Board of Tax Appeals, resulting in adverse decisions for the firm. Northern then appealed the 1969 order to a state district court and thereafter to the Kansas Supreme Court. Two appeals were taken from the 1970 orders to the state district courts. All are pending.

However, Northern did not pay the last-half 1970 taxes into the protest fund, and in order to avoid a 10 per cent delinquency penalty, the firm attempted to file the \$1.8 million with federal court, claiming only about \$811,000 of the amount had been legally assessed the company.

Although this move was rejected by the same three-judge panel, a temporary restraining order was issued enjoining county treasurers from confiscating Northern's property under delinquent personal property tax warrants.

In the opinion, the judges said the

U.S. Supreme Court has ruled where an adequate remedy exists in the state courts, taxpayers must exhaust such remedy before seeking federal relief.

## K-State Sees In Budding Rural Program

A Center For Rural Development is being established at Kansas State University, Manhattan, by President James A. Beck. The new Center will coordinate and contribute to the development of our rural areas and cities," according to McCain.

"This is not a new sense that it involves administration, but a need to increase the efficiency of services provided by programs," he added. K-State officials are establishing in the months of a major program in this area, according to Beck, vice president for

"Kansas has unique resources benefiting from such a center," Dr. Beck stated. "The Center For Rural Development will assist our state in taking advantage of this fact." The Center will be headed by a member of the state State Cooperative Extension Service. The policies and programs of the Center will be determined by a University-wide committee consisting of Dr. Robert L. Vernon, director of Cooperative Extension, Dr. William Horst, industrial extension, Barton-Dobbin, management services, Jarvin Emerson, economic

METHODIST SUPPLY HOSPITAL ABORTION Abortion policy of the Medical Center at the West Conference of the Methodist Church. A church unanimously support Wesley Medical providing legal, medical

Plan To Attend The 3RD ANNUAL FLEA MARKET at the Treasure House east Marysville, Ky. north and 14 west of Club on Hwy. 36

Sun., Sept. 26 (In case of rain) EVERYONE WELCOME Lunch Served 12:00-2:00

AUSCHER Design Division harvest all crops grain in tank at least thousands of acres westers and Farmers Brochure and press agent inquiries please

AUSCHER Design Division harvest all crops grain in tank at least thousands of acres westers and Farmers Brochure and press agent inquiries please

COME ON IN AND HAVE A **FREE** CUP OF COFFEE ON US

**1st Anniversary Sale Ends Sept. 25**

**"Payless Pete"**

**13' X 36' LOAFING SHED**

EVERYTHING FOR THE HOME AND FARM



A dandy, inexpensive shed with 1-way roof and open front. Front has 3 - 12' openings, 8' high, 6' high back, sides and roof are covered with heavily galvanized steel roofing for low-cost maintenance and year round livestock protection. Our price includes pressure-treated poles, 2 x 6 rafters, 2 x 4 roof sheathing, 2 x 6 nailing girts, 2 rows 2 x 8 interior rub boards, nails, galvanized roofing and siding.

**\$336.38**

EACH ADDITIONAL 12' ..... \$89.62

**GENUINE FIBERGLASS ROLLED BLANKETS**

Quick, Easy to Install

**MEDIUM 2 1/4" \$57.95 Per M**

EASY TO CUT TO ANY LENGTH

15" and 23" WIDTHS - ALL THICKNESSES

**FULL THICK 3 1/2" \$69.95 Per M**

**FARROWING CRATES**

GALVANIZED STEEL

BASIC UNITS ..... \$29.45

SINGLE SIDE PANEL ..... \$ 2.35

DOUBLE SIDE PANEL ..... \$ 3.75

**FARMMASTER Farrowing Stall**

COMPLETE WITH 2 Doors 4 Wings 2 Top Rails

TFS4250

**\$43.89**

**SINGLE 14' x 20' GARAGE**

A fine, inexpensive garage, roomy enough for all cars. Sidewalls have good quality 2x4's 24" on center. The sidewalls are 7' high. Our price includes 2 garage windows, a sectional 9 x 6/6 overhead millmade garage door and necessary nails.

ALL MATERIALS ABOVE THE FLOOR

**38046**

WALK IN DOOR ADD \$31.71

2' LENGTH ADDITION ADD \$19.24

WITH 8' SIDES \$389.43

2' LENGTH ADDITION ADD \$20.28

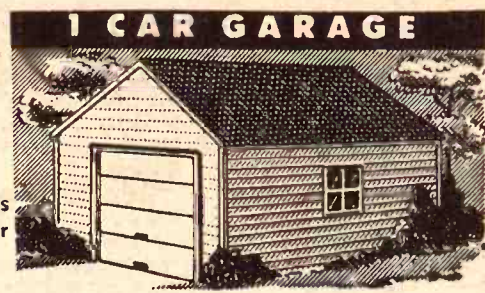

**SLIDING ALUMINUM**

8" BUCKS

15" x 12" GS ..... \$15.69

15" x 16" GS ..... \$16.49

15" x 20" GS ..... \$16.98

Steel frame, aluminum weatherstripped glazed inserts. Includes screen.

**ECONO-STUDS**

2x4's - 8' Length

**49¢ EACH**

**HOURS**  
8:00-5:00 Mon.-Fri.  
Saturday 8:00-5:00

**SUPER MART**

**Payless Cashways INC.**

Phone 913-232-7248

**TOPEKA KANSAS**

**PAYLESS CASHWAYS LUMBER STORE**

JUNCTION 75 By Pass and 24 West

**ALUMINUM SCOOPS**

**\$6.29**

Size No. 12 or 14

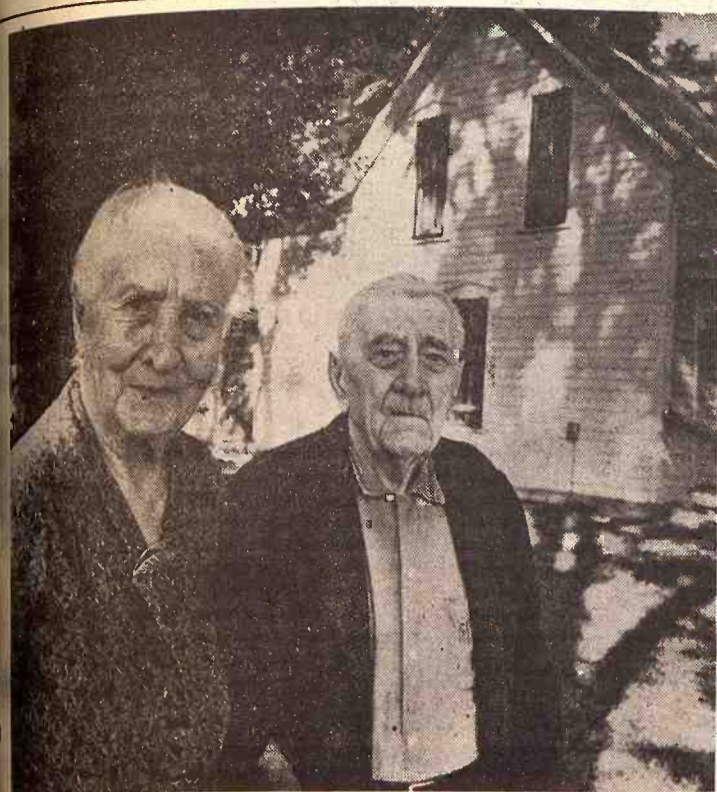

## 75 YEARS OF WEDDED LIFE

Mr. and Mrs. Charles Reuter of Enterprise, Dickinson county, observed their 75th wedding anniversary last week. The celebration was observed quietly with their daughter, Grace, who lives with them on the farm west of Enterprise, a son from Topeka, and several grandchildren and friends.

Reuter is 102, his wife 97. They came to the Enterprise area in 1904. He was a blacksmith and millwright in those days. They moved to the farm in 1915 and have lived at their present home since 1937.

Mrs. Reuter was from Iowa and at one time was a school-mate of Herbert Hoover. Mr. Reuter was interested in music and organized bands around Enterprise, playing the clarinet, baritone and trombone.

When you've lived together for 75 years, you have a right to offer some advice. Here's the word for young married people from Mr. Reuter: "They should go to work and earn an honest living, go to bed regular and eat regular and stay away from bad company."

"Married people get along all right if each one tends to his own business. Let the woman tend to the house and let the man bring in the money. We never had any trouble."

## Remember Last Year?

Don't get stuck without snow tires!

**TRAILMAKER  
SILVERTOWN**

Buy 'Em Now  
Have 'Em  
SAVE PLENTY



Stock No.	Size	Regular Price	Regular Trade in Price	Our 10-Day Price	Excise Tax
174-492	A78-13	27.30	20.50	16.23	1.60g
158-138	7.00-13	34.90	26.20	19.57	1.95j
174-514	C78-14	38.40	28.80	21.53	2.07j
174-522	E78-14	40.40	30.30	22.66	2.21j
174-530	F78-14	42.20	31.65	29.41	2.38j
174-538	G78-14	46.90	35.20	26.30	2.55k
174-542	H78-14	51.25	38.45	28.74	2.74k
173-546*	J78-14	61.55	42.11	34.52	2.91k
174-090	5.60-15	32.05	24.05	17.97	1.74g
174-100	6.00-15	34.90	26.20	19.57	1.91d
174-566	F78-15	43.25	32.45	24.25	2.42j
174-574	G78-15	48.05	36.05	26.95	2.64j
174-578	H78-15	52.55	39.40	29.47	2.80k
173-586*	L78-15	70.25	47.36	39.40	3.19k

\*White only

TUBELESS · NYLON CORD · 4-PLY · LONG RANGE B  
2 Brand New Wheels At Half Price  
WHITEWALLS AT COMPARABLE LOW PRICES

SALE PRICES ARE EFFECTIVE  
THRU SATURDAY, SEPT. 25

Lon's **OK** Tire Store

CLAY CENTER, KS. ME 2-2167

Carmakers Cut  
Number Of Models

Buyers of American cars have fewer models to choose from this year due in large part to the auto industry's decision to play down the former drastic annual model changes.

Automotive News, a trade publication, did its annual compilation and came up with a figure of 296 models at the start of the 1972 model year — 45 fewer than a year ago. It said this was the smallest offering of merchandise since 1962 when a similar 296 models went on sale.

General Motors with 125 models is down nine; Ford has 75, down 10; Chrysler has 81, down 20, and American Motors has 15, down six.

Convertibles took a beating in the lineup as neither American Motors has any softtop in its 1972 line. GM has 13 and Ford has four.

The Automotive News count does not include engine options available on various cars.

Navy Flyers At  
Air Force Show

TOPEKA — Forbes Air Force Base will conduct its annual open house October 3. The theme will be "Airlift Power for Peace." The purpose is to acquaint the surrounding community with the Air Force and the mission of the 313th Tactical Airlift Wing. The featured presentation will be precision flying by the Navy's "Blue Angels."

Last Chance To Register For A

# FREE

6,600 Bushel  
**CHIEF**  
GRAIN BIN



JULY WINNER

CARL L. HELLBUSCH  
COLUMBUS, NEBRASKA

During July & August CHIEF Industries and participating dealers have given away a bin a month. This month — September — is the last month for this offer.

All you need to do is register before the last day of this month with Elliott Construction Company. We will send your name to Chief Industries where it will be placed in a "jackpot." From this jackpot, the name of the winner will be drawn.

ELLIOTT CONSTRUCTION CO.

P. O. Box 127 Morrowville, Kansas 66958

Please enter my name for the Free Chief Grain Bin.

Send information on ☐ Bins ☐ Farm buildings ☐ Utility buildings  
☐ Bulk feed tanks

NAME \_\_\_\_\_

ADDRESS or RFD \_\_\_\_\_

CITY \_\_\_\_\_

STATE \_\_\_\_\_

ZIP \_\_\_\_\_

You must be of legal age to register.

ELLIOTT CONSTRUCTION CO.  
MORROWVILLE, KANSAS

Phone 913 265-3872

## The Sign Of The Cat

ALL THE NEW 1972 LINCOLNS  
& MERCURYS ARE ON DISPLAY NOW  
AT

SKAGGS LINCOLN-MERCURY

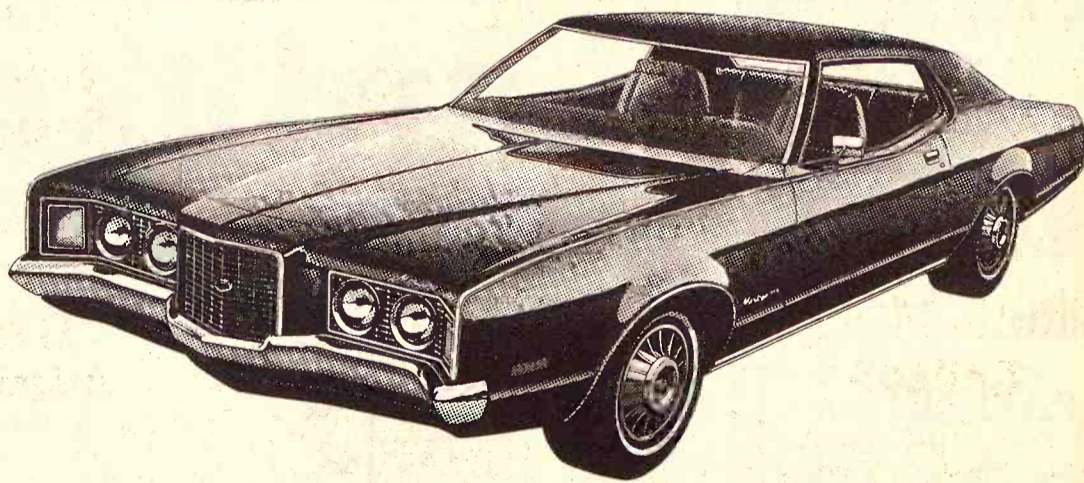

We Invite You To See The 1972 Models On  
Display Now At Our Showroom

Register For A Chance To Win From Over 5,000

Prizes In The "Sign Of The Cat" Sweepstakes.

1st Prize — 1972 Montego

REGISTER WITH US TODAY

SKAGGS LINCOLN-MERCURY

307 North 3rd

913 778-3545

Manhattan, Ks.



#### YOU JUST PUSH A BUTTON

George Eilert of Beloit explains to visitors how the electric console is used in weighing and mixing different formulae at Farmway's new feed mill at Beloit. Using this equipment as much as 22 tons of feed per hour can be mixed.

#### EVERETT HOOBLER'S MOTHER DIES AT 78

ST. MARYS — The mother of Everett Hoobler, manager of the Farmers Union Hardware and Implement, John Deere dealer here, died last week. Mrs. Mary Hoobler was 78. She left eight sons and one daughter, most of them living in the St. Marys area.

#### Area Appears To Have Escaped Corn Blight

Kansas seems to have escaped severe corn yield damages from southern corn leaf blight and a record corn harvest could be in store.

In a recent survey Extension plant pathologists at Kansas State University found that the disease confined most of its damage to corn leaves and ear husks and not to the grain itself.

Dr. William G. Willis said that the most severe blight areas were in southeast and east central counties as far north as Leavenworth county and west to Shawnee and Elk counties. A band of counties surrounding this area had moderate infection.

Willis indicated that losses will not be as extreme as they might have been in southeastern counties because early corn escaped severe damage even when late leaf infection was severe. Then dry weather in August halted the disease spread in northeastern counties.

Willis found but few fields where the corn ears were damaged

#### How's Your Hearing?

Chicago, Ill. — A special offer of interest to those who hear but do not understand words has been announced by Beltone. A non-operating model of the smallest Beltone aid ever made will be given absolutely free to anyone answering this advertisement.

Try it to see how it is worn in the privacy of your own home without cost or obligation of any kind. It's yours to keep, free. It weighs less than a third of an ounce, and it's all at ear level, in one unit. No wires lead from body to head.

These models are free, so we suggest you write for yours now. Again, we repeat, there is no cost, and certainly no obligation. Write to Dept. H9503, Beltone Electronics Corp., 4201 W. Victoria, Chicago, Ill. 60646.

#### Blighted Corn Can Be Fed To Hogs

Blighted corn can be fed to swine without adverse effects.

Extension swine specialist Wendell Moyer at Kansas State University points out that blighted corn has been evaluated in swine experiments at various universities without indications that southern corn leaf blight is toxic to animals.

Most researchers were interested in the new strain of the fungus which appeared throughout the cornbelt in 1970.

In University of Florida tests control groups were fed corn with slight blight infestation and compared with hogs fed corn with considerable blight damage. Grain and feed efficiency were approximately the same in each group.

In University of Illinois trials, young pigs fed blight-free grain. When pigs were given free choice of normal or blighted corn, they ate three times more diseased corn.

In an Ohio State University experiment, pigs fed blighted corn ate less feed and gained more slowly but utilized feed better than pigs fed normal corn.

Pigs fed blighted corn by Purdue University scientists gained slightly faster and required less feed per pound of gain than pigs given blight-free corn. In another Purdue test, gilts fed blighted corn 10 days before breeding experienced no particular

pregnancy problems.

Moyer says that while no toxic effects have resulted from feeding blighted corn to hogs, secondary mold infection on the blighted corn is a potential danger.

If molds are present, producers should not feed the corn to breeding animals or to young pigs under 75 pounds.

Although blight-damaged corn is usually higher in fiber and protein and lower energy, no change in ration formulation is recommended.

#### More Talk On Sawdust Into Cattle Feed

The U.S. Forest Products Laboratory has reported development of a process "with strong potential" for converting sawdust into stock feed.

Director H. O. Fleischer said the

16

September 21, 1971

new method for making wood pulp stands the test of competing economic livestock feed.

Pelletized feed containing red oak sawdust is a medium quality hay. If the wood pulp is processed for feed, the combat hay shows periodically occur in the country.

"In addition, a process could lend itself to mechanical processing operations. It is also a year-round basis."

The process was developed in cooperation with the Valley Authority. Experiments were conducted by University of Wisconsin experts.

#### WE BUY FAT HOGS

Mondays thru Fridays 9 a.m. - 5 p.m.  
AT UNION PACIFIC STOCKYARDS  
MARYSVILLE, KANSAS  
Clougherty Packing Co.

NO COMMISSION NO SHRINKAGE  
We may not have the best hog market every day, but we may have the best market the day you wish to sell your hogs.

BONDED FOR YOUR PROTECTION  
MARK WILKIE  
Resident Buyer Phone 562-2666

# Poulan XXV portable chain saw. Cuts faster and better than anything else under 10 pounds. And it's only \$129<sup>95</sup>

Complete with 14 inch bar and chain.



**Tough enough to stay a winner.**

Check out the Poulan XXV at:

DISTRIBUTED BY KLUGAARTT - THORNHILL MACHINERY CO., KANSAS CITY, MO.

SVENSSON IMPL.  
711 Main  
Atchison, Kansas 66002

MID-WESTERN FARM EQPT.  
614 East Pacific  
Salina, Kansas 67401

ELLIOTT'S KEY & MOWER  
213 West 5th  
Topeka, Kansas 66601

J. P. SMITH MOTOR CO.  
St. Marys, Kansas 66536

EBERWEIN & SON GARAGE  
Alma, Kansas 66401

COAST TO COAST STORE  
Blue Hills Shopping Center  
Manhattan, Kansas 66502

MANHATTAN NURSERY  
3324 Anderson  
Manhattan, Kansas 66502

ROSSVILLE IMPL.  
Rossville, Kansas 66503

COAST TO COAST STORE  
1716-1718 Main Street  
Belleville, Kansas 66205

new method for making food... wood pulp stands the best... competing economically with... livestock feed.

Pelleted feed containing... red oak sawdust is as digestible... medium quality hay, Fleischer... If the wood pulp can be... processed for feed, he said... combat hay shortages... periodically occur in many... the country.

"In addition, a hay... could lend itself better... mechanical processing and... operations. It is also available... year-round basis," Fleischer... The process was developed... cooperation with the... Valley Authority. Feed... periments were conducted... by University of Wisconsin... experts.

## FAT HOGS

Friday 9 a.m. - 3 p.m.  
PACIFIC STOCKYARDS  
LE, KANSAS  
ty Packing Co.  
NO SHRINKAGE  
hog market every day, but  
market the day you wish to sell  
R YOUR PROTECTION  
RK WILKIE  
Phone 562-2050

saw.

else  
s.9<sup>95</sup>ate with 14 inch  
and chain.

CITY, MO.

MANHATTAN NURSERY  
3324 Anderson  
Manhattan, Kansas 66502

ROSSVILLE IMPL.  
Rossville, Kansas 66533

COAST TO COAST STORE  
1716-1718 Main Street  
Belleville, Kansas 66305



## THE HEAD MEN

Talking it over after the program are, from left, Fritz Gwin, general manager of Farmway Coop and Orwan Mann, president of Farmway. At right is Ernest Lindsey, president of Farmland Industries. Lindsey was the main speaker at the program for the opening of Farmway's new feedmill at Beloit.

## Farm Groups Ask Nixon For Post-Freeze Break

Representatives of five major farm organizations have told President Nixon they would question wage and price increases for any sector of the economy unless provisions were made for a significant upward adjustment in farm incomes first.

Setting aside political and philosophical differences, the farm leaders told Nixon that the cost-price squeeze had been especially severe on farmers; and that partly because of dramatic gains in farm productivity, farm income rose only 10 per cent over the last two decades while prices paid by consumers jumped 52 per cent.

Accordingly, they joined in asking the President for the following two items of relief when the present 90-day freeze period expires:

A system under which other industries would be forced to justify wage and price increases on the basis of productivity—a move farmers clearly hope will curb inflationary wage settlements in manufacturing.

An unspecified increase in

government support for farm prices.

"Negotiated high wages not supported by increased productivity has placed pressure on prices and hence the wage-price spiral," said John W. Scott, master of the National Grange, in a statement read to the President at the beginning of the 90-minute White House meeting. "The power of both labor and management to set the costs of labor inputs and prices received—unrelated to efficiency or productivity—must be controlled if we are to have a stabilized economy and progressive economic growth."

Raw farm products are exempt from the present 90-day freeze, but the farm leaders made clear their belief that the exemption means little in terms of farm income since farm prices are so low to begin with.

Accordingly, their main objectives Tuesday were to persuade the President to keep a firm hand on prices of manufactured goods when the 90-day freeze period expires by linking wages increases to productivity; and to persuade him to ask Congress for stronger and higher price supports for their own products.

The meeting Tuesday was the third in a series of sessions with various interest groups. The purpose of the meetings, according to the White House, is to give Nixon a range of views on how to proceed.

PONTIAC GMC DATSUN

## 1972 PONTIACS

ALL MODELS IN STOCK

ALL SERVICED AND READY TO GO  
Immediate Delivery

OTHERS TALK - - - WE DEAL

KEY, INC.

2112 Stagg Hill Rd.  
913 539-1161  
MANHATTAN, KS.MANHATTAN'S ONLY  
VOLUME  
New and Used Car DEALER

## X-Ray Dangers From Television Overrated

The Food and Drug Administration says that government-industry efforts to reduce X-ray emissions from home television sets have made it possible to rescind previous warnings to viewers.

Several years ago, FDA's Bureau of Radiological Health recommended viewers sit at least six feet away from an operating TV set to minimize the relatively low biological damage potential of possible X-ray leakages.

A new consumer pamphlet issued by the FDA says there now should be no significant health hazard in watching a properly serviced and operated home TV at a distance at which image quality is satisfactory to the viewers.

The pamphlet says X-ray emissions from sets produced since mid-1968 have been found to be too low to present a public health problem.

There is no evidence of human injury caused by X-ray emissions from TV sets, the pamphlet says; however, it cautions that scientists have not yet learned what health effects may be expected from even the smallest doses of low level radiation over long periods of time.

Since June 1 of this year, manufacturers have been required to produce sets that will not emit X-rays at levels above 0.5 of a milliroentgen per hour under the most adverse operating conditions. Most sets, when operating under normal conditions, emit far less than the allowable level set by law.

The television X-ray problem dates from 1966 when a TV manufacturer discovered that certain large screen color sets emitted X-rays in excess of the 0.5-milliroentgen level.

Television manufacturers are required to submit test results on X-ray emissions from their sets to the federal government and also are

subject to inspections by the FDA's Bureau of Radiological Health. Imported television sets also are required to meet the U.S. standards. The pamphlet says to date, foreign-made sets have been in compliance.

The pamphlet advises consumers to check the back of sets before buying to verify that a tag is affixed certifying the set is manufactured to government standards for X-ray emissions.

## AUCTION SCHOOL FINISH BY FRED HIRSCH, SIMPSON

SIMPSON—Frederick Hirsch has recently completed the course at the Missouri Auction School. Hirsch is employed by the Hansen Livestock Auction Co. at Concordia.

## SOUTHEAST KANSAS FEEDER PIG ASSOCIATION SALE SAT., OCT. 9 — 1:00 P.M. AT THE FAIRGROUNDS FREDONIA, KS.

## Expecting About 2000 Head

On the farm vet inspected & erysipelas vacc. quality feeder pigs.

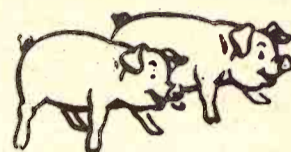

For Further Information:  
LEWIS CLINE, Secretary  
Phone 316-633-2181  
Rt. 1, Neodesha, Ks. 66757

JOE MCGINNIS, President  
Phone 316-378-3880  
Fredonia, Kansas 66736

## GRAND OPENING

Tuesday, Sept. 28 — 2:00 p.m.

## NEW FEEDER PIG AUCTION

Located At North End Of Sheep Division  
at St. Joseph Livestock Auction Center  
South St. Joseph, Missouri

SALE EVERY TUESDAY AT 2:00 P.M.

Expecting a good run of top quality pigs

- Pigs will be from trade territory in Missouri, Kansas, Iowa and Nebraska
- All pigs will meet acceptable health standards for clearance for interstate permit shipment.

## Consignments Welcome

Contact your St. Joseph Market Agency or call St. Joseph Market Foundation, 816 238-2449 for more information on buying and selling.

## Milo and Corn is good...

and a good friend of Ol' Ev's is getting married. He's celebrating early with extra good deals.

## COMBINES

1962 John Deere 55  
1962 JD 45, cab  
1959 JD 45  
1957 JD 45  
1967 MH 410, cab, good  
1967 JD 410, sharp  
1964 JD 95 with cab, 16'  
1965 IH 303 w/ cab, 13½'  
a good combine  
1957 MH 82, SP  
1956 MH 80, SP  
1952 MH 26, good  
1951 MH 26, good  
1967 JD 403  
1965 JD 303, cab  
1961 IHC 151, cab  
1961 IHC 151  
1957 JD 101  
1958 IHC 101  
1957 IHC 141  
IHC 127, good

1962 JD 40  
MH 92

## JUNKER COMBINES

1948 55 JD 1958 45 JD  
1947 55 JD 1957 45 JD  
1960 IH 91 1954 26

## TRACTORS

JD 4000 gas, good price  
1968 A-C 180 with cab. This is a real good tractor with only 1100 hours.  
1966 JD 4020 dsl., synchro-range  
1964 JD 4020 diesel, power shift  
1965 JD 3020 gas, wide front has radio. Real slick.  
1964 JD 3020 dsl., power shift  
1962 JD 3010 diesel  
1957 JD 720 diesel  
1954 JD 60  
1953 JD 60  
1950 JD A

## NEW MACHINES

we have had a little too long  
2 1250 plateless planters, 6 row  
No. 37 loader

No. 68 auger feed wagon  
727 ~~SOLD~~ Gyrator

307 Gyrator  
JUST TRADED  
and on the lot

1 row crop head for 34" wide  
1 used row crop for 38 cutter mtd. 2 row

1963 JD 55 combine, 12' with cab  
1951 JD 55. A slick old machine. Has cab. Sell cheap  
1959 JD 45, 12', slick as a whistle. Will sell well worth the money.

1959 John Deere 730, good  
NH 269 wire tie baler, looks like new

JD 24T baler, like new  
1967 JD 24WS baler  
1966 IH 302 combine with hydraulic drive

## USED PLOWS

IHC fast hitch 4x14  
JD F145 semi-mount 4x14

## OTHER MACHINES

Two 224T Balers  
Howard 100" Roto Vator  
JD 16' springtooth, 3 pt.  
JD 10' AW disk, good  
Special — 1968 Auger Wagon

## CORNHEADS

1966 JD 430, narrow 4-row  
1967 MF 422 wide row  
Two ~~SOLD~~ cornheads

## JUST ARRIVED — FORAGE CUTTERS

1 big yellow 2 run Gehl  
1 616 New Holland  
12' cutter bar for Fox SP, almost new  
Ol' Ev has the mostest used combines. Why pay to have your milo cut when he'll sell you one for probably less than you'd pay to have the field combined.

## Farmers Union Hdw &amp; Implement



EVERETT HOOBLER, manager  
Phone 437-2913  
ST. MARYS, KANSAS

## Still Too Much Corn, Too Few Soybeans

The prospective corn crop shrank 1½ percent during August, but the expected harvest still exceeds year-ahead needs by a near-record amount.

Dry weather in western and northern Corn Belt areas during the late summer cut prospective crop yields. The largest losses were in Nebraska, South Dakota, Minnesota, Iowa, and Michigan. Most other Corn Belt states reported small improvements in corn prospects during August.

On the basis of September 1 conditions, the federal-state crop reporting service at Springfield estimated the Illinois corn crop at 955 million bushels. This was 1 percent more than the August 1 forecast, and 28 percent more than last year. The average yield for the state was listed at 93 bushels per acre. This yield would be 19 bushels more than last year, but 7 bushels short of the 100-bushel record set in 1968.

The USDA estimated the national corn crop at 5,265 million bushels, down 1½ percent from the figure indicated on August 1. But this small reduction makes no significant change in the corn situation and outlook. There is still too much corn.

**Surplus Tops 600 Million Bushels**  
The prospective corn harvest exceeds expected needs for domestic uses and exports by more than 600 million bushels. This excess of crop over needs is second only to that of 1948, when the harvest exceeded needs by nearly 700 million bushels.

Neither farmers nor grain dealers will want to add such an amount to their holdings, so the Government will get the excess grain. Farmers can limit the price decline by using the Government's price-support program. Judging from past experience, however, farmers will not make adequate use of the USDA

program until prices hang below the loan level for several months. If too few farmers use the program, prices may decline again near the end of the marketing year.

The soybean situation is quite opposite that for corn: The expected crop is short of potential sales—and reserves are almost gone.

The carryover of old soybeans on September 1 has been reduced from 230 million bushels last year to around 100 million bushels this year. (The official figure will be released on September 23.) This amount was little more than enough to keep the mills and pipelines running until new beans flow freely.

Judging from conditions on September 1, the USDA estimated the new crop at only 1,1876 million bushels, compared with 1,136 million last year. If the beans were available, domestic and foreign buyers probably would take at least 1,300 million bushels of U.S. soybeans this year—100 million more than are in sight. Foreign buyers now take more than half of our soybean crop.

While the United States has a near-monopoly on soybean production, there are many substitutes for the primary soybean products—soybean oil and meal. Hence the course of soybean prices may depend largely upon the production of competitive materials. The products that are competitive with soybean oil include cottonseed, peanut, sunflower, rapeseed, olive, coconut, palm, and fish oils; and butter and lard. The materials that compete with soybean meal include cottonseed, linseed, peanut, copra, meat, and fish meals; and tankage, milk products, gluten feed, and distillers and brewers grains.

L. H. Simerl  
Univ. of Illinois

## G&G Area Bulls Show Well At Nebraska Fair

The show herd of Brookville's CK Ranch has picked up where it left off last season.

CK's big 2-year-old bull, CK Lucky Lad, got the championship slap at the 100-head Nebraska State Fair Hereford show at Lincoln.

Another Kansas bull, GI Mischief of William E. Clair Farms, Hoisington, took the reserve honors.

Female winners were Nebraska cows from Upstream Ranch, Taylor, Neb.

CK dominated the bull competition with titles in summer yearling (CK Real Nugget), junior yearling (CK Bold Admiral), senior yearling (CK Real Onward) and pens of 2 bulls and 3 bulls.

## Iowa Kids Avoid Voting

Preliminary figures by precinct officials indicate most of Iowa's new voters between 18 and 21 years of age ignored their first real opportunity to cast ballots in an election.

Precinct judges during recent school board elections across the state reported very few young people voted.

And young candidates who sought positions on various school boards fared poorly, according to unofficial returns.

**EMPORIA LIVESTOCK SALES CO.**

WHO TO CALL:

OLMA PEAK  
ph. Emporia 316/342-1139

PAUL HATCHER  
ph. Emporia 316/342-6112

BILL HATCHER  
ph. Emporia 316/342-3346

GLENN UNRUH  
Saffordville 316/279-3453

VIC PEAK  
ph. Emporia 316/342-8411

LEE BRYANT  
ph. Emporia 316/342-6657

WILBUR WHITMAN  
Cassoday 316/735-2475

BARN PHONE 316/342-1139

## Yorkshire PRODUCTION SALE

Selling  
20 Boars 13 Bred Gilts  
38 Open Gilts 13 Commercial

Tuesday night, 7:30 CDT  
SEPTEMBER 28, 1971

at the  
WABAUNSEE COUNTY FAIR GROUNDS  
Alma, Kansas

AUCTIONEER:  
Delmar Jurgens  
Wymore, Nebr.

WRITE FOR FREE CATALOG  
LAWRENCE BANDEL, OWNER  
Wamego, Kansas 66547



## THE 1972 CHEVROLET CARS AND TRUCKS GO ON DISPLAY SEPTEMBER 23 AT JIM SULLIVAN CHEVROLET

You can buy on Sept. 23, 24 and 25 a new 1972 Chevrolet C-10 Fleetside Pickup with the following equipment—  
Heavy duty rear springs, gauges, disc brakes, 3-speed transmission, red with black vinyl trim, 6 cylinder

**\$2,550<sup>00</sup>** + Sales Tax Delivered

Ready To Go

## WE STILL HAVE MANY 1971's ON HAND

Don't buy a new truck until you see Melvin Bunn or one of the other salesmen at Jim Sullivan Chevrolet

Call day or night—  
Day — 913-825-5431

Night — 913-823-3346

**Jim SULLIVAN**  
**SALINA CHEVROLET KANSAS**

239 N. Santa Fe

SALINA, KS.

## PUBLIC AUCTION Business Liquidation

MERRILL ELECTRIC, INC.  
**TUESDAY, SEPTEMBER 28**

6:00 P.M.

Sale To Be Held Indoors At —  
116 - 118 West Iron  
SALINA, KANSAS

Everything will be sold to the highest bidder without reservation.  
The following is a partial list —

### OFFICE EQUIPMENT

Oak desks and desk chairs — metal desk — file cabinets  
Typewriter — Typing tables — and other miscellaneous items

### HI BAND MOBILE RADIOS

Motorola base station — Antennas — Mobile units — mikes  
Phone — Two-station RCA intercom.

### Trucks and Cars

1965 Dodge ½ ton van, standard transmission, 6 cyl.  
(Double door, opens both sides)  
1963 Chevy Station Wagon, V8, power steering, air. Runs good.

### ELECTRICAL EQUIPMENT, TOOLS & SUPPLIES

Scaffolding; new light fixtures of all kinds; intercom systems;  
hundreds of lots of electrical supplies; sockets, switches,  
fittings, breaker boxes — New and used wire & cable, ballasts,  
conduit, etc.

Part bins; Lithonia fixtures; 2 mercury flood lights; outdoor  
lamp posts; lighting transformers; new & used bathroom and  
exhaust fans; 3 shelf rotating parts bin.

Hand winches; pipe threaders; Greenlee hydraulic bender;  
electric bench grinder; 12 electric drills; bits, skill saws,  
die sets, shovels, picks, Many hand tools & thousands of other  
items too numerous to mention.

Terms — Cash. No prior inspection please. Doors will open  
4:00 p.m. day of sale Food served evening of sale.

Sale Conducted By

**WESTLAND AUCTION SERVICE**  
Joe Mendicina, Auctioneer

# People Collecting Most Of Interest Money

The clamor for a lid on interest rates is growing and politicians are making labor heads in advocating a freeze. The administration does not see fit to include interest or corporate profits in the 90-day freeze on wages and prices.

There are briefs that could support a limit on interest or profits, but those who favor such a move overlook the fact that the public could be affected more than corporations.

The impression is gathered that interest payments are chiefly a burden exacted by banks and other financial institutions upon individuals and nonfinancial business concerns. Overlooked is the fact that corporations, banks and other financial institutions pay interest and that individuals are by far the largest recipient of interest.

There are those who picture an economy heavily indebted to banks (which of course is true) and fail to recognize the fact that the banks and other institutions are themselves heavily indebted to the rest of the country.

The investment banking firm of Monon Brothers, New York, one of the largest underwriters and dealers in the country, last week analyzed the interest payments and receipts, based on 1970, and the results showed that the amount of receipts (the difference between what was paid and what was received) was heavily weighted to individual. In fact, over three times as much went to individuals as to institutions.

The gross interest receipts of individuals were about the same as those of institutions, but the gross interest payments of individuals, including interest on home mortgages and on consumer credit, were far less than gross interest payments of institutions.

The difference was made up largely by nonfinancial business and the federal government, both of which made very heavy net interest payments. State and local governments were about in balance with interest receipts approximately equaling payments.

The breakdown by the Salomon firm, which was derived from national income accounts (official) and others, was its own projection, based on official estimates of debt totals:

- Individuals.** The amount of interest received in 1970 totaled \$65 billion and the amount that was paid on debt totaled \$33 billion. This left a net receipt of \$32 billion.
- Financial Institutions.** Interest received aggregated \$64 billion and payments to other on their own debt amounted to \$50 billion. The net interest received by the banks and other financial institutions, therefore, was \$14 billion.
- Non-Financial Business.** In this category were the borrowings of corporations that sold billions of dollars of bonds to investors. The amount of interest they received was \$19 billion, but they paid out \$50 billion resulting in a net outlay of \$31 billion.
- U.S. Government.** The federal government's gross interest received was \$9 billion and the interest paid on debt was \$24 billion. The difference was a net payout of \$15 billion.
- State and Local Governments.** The amount received and the amount paid was about \$6 billion each. Included in the income figure was the interest earned by retirement and operating funds.

"From these data it can be said that if all interest rates were allowed to fluctuate freely, the largest income beneficiaries of high interest rates would be individuals as a group, and the largest sufferers from high interest rates would be nonfinancial business concerns," according to Sidney Homer and Henry Kaufman, economists for the investment firm.

The ultimate success of the President's new game plan for the U.S. economy depends more on monetary policy than on specific measures in the program itself, First National City Bank, New York, states in its September letter.

Those who are pressing for price restraint in the credit markets—for voluntary or legal ceilings on interest rates—can claim to be on the side of a responsible monetary policy. The difficulty is that inflation expectations in the credit markets may not wither fast enough to offset the upward pressures on interest rates that will be generated by improved business conditions, notes Citibank.

In such an event, open market rates would climb despite voluntary constraints, and interest rates charged by banks and other financial intermediaries could be held steady only at the cost of more and more nonprice rationing of credit.

Business fears of government-imposed credit controls, the New York bank observes, could lead to a surge in credit demands that would "overwhelm the voluntary rate ceilings and precipitate the very controls that borrowers were beginning to hedge against."

With such thoughts in mind the decline in interest rates to date have been moderate in the wake of the President's message. Market interest rates remain below their August 13 levels, the week preceding the announcement of the new

category were the borrowings of corporations that sold billions of dollars of bonds to investors. The amount of interest they received was \$19 billion, but they paid out \$50 billion resulting in a net outlay of \$31 billion.

**U.S. Government.** The federal government's gross interest received was \$9 billion and the interest paid on debt was \$24 billion. The difference was a net payout of \$15 billion.

**State and Local Governments.** The amount received and the amount paid was about \$6 billion each. Included in the income figure was the interest earned by retirement and operating funds.

"From these data it can be said that if all interest rates were allowed to fluctuate freely, the largest income beneficiaries of high interest rates would be individuals as a group, and the largest sufferers from high interest rates would be nonfinancial business concerns," according to Sidney Homer and Henry Kaufman, economists for the investment firm.

The ultimate success of the President's new game plan for the U.S. economy depends more on monetary policy than on specific measures in the program itself, First National City Bank, New York, states in its September letter.

Those who are pressing for price restraint in the credit markets—for voluntary or legal ceilings on interest rates—can claim to be on the side of a responsible monetary policy. The difficulty is that inflation expectations in the credit markets may not wither fast enough to offset the upward pressures on interest rates that will be generated by improved business conditions, notes Citibank.

In such an event, open market rates would climb despite voluntary constraints, and interest rates charged by banks and other financial intermediaries could be held steady only at the cost of more and more nonprice rationing of credit.

Business fears of government-imposed credit controls, the New York bank observes, could lead to a surge in credit demands that would "overwhelm the voluntary rate ceilings and precipitate the very controls that borrowers were beginning to hedge against."

With such thoughts in mind the decline in interest rates to date have been moderate in the wake of the President's message. Market interest rates remain below their August 13 levels, the week preceding the announcement of the new

economic policies. The rise in prices and, conversely, the decrease in yields presumably reflects the confidence of market participants that the new policies will succeed in reducing the rate of price inflation.

The rally in the debt market since mid-August is strongly supported by a sharp drop in the volume of new long-term corporate bond financing and also by the extraordinary volume of new savings flowing into

institutions.

Some observers add that the response (to interest rates) also was the belief that monetary policy will no longer be the only defense against inflation and that the international defense of a fixed dollar parity will no longer require high interest rates.

September 21, 1971

**LIVESTOCK SALES CO.**

**Cattle Auction**  
at 10 am. Every **FRIDAY**

BARN PHONE 316/342/245

Selling  
13 Bred Gilts  
13 Commercial Gilts

Friday night, 7:30 CDT  
SEPTEMBER 28, 1971  
at the  
COUNTY FAIR GROUNDS  
Alma, Kansas

FIELDMAN:  
J. Delmar Gerte  
Wymore, Neb.

FOR FREE CATALOG  
CALL ICE BANDEL, OWNER  
Wymore, Kansas 66547

**Auction SALE**

**QUITTING BUSINESS**  
**Sun., Sept. 26**  
Starts 12:30 Noon

**LITKE 66 SERVICE & GARAGE**  
East Main St., COUNCIL GROVE, KS.

Items To Be Sold Include

Special Ford tractor overhaul tools  
Sioux valve grinding machine and Sioux valve seat refacer, both in excellent condition  
Challenger wheel balancer; floor & bumper jacks; power wrench; cylinder boring machine  
New 2 wheel bench grinder  
1/2" and 3/8" electric drills; electric & acetylene welders  
Assorted wheel pullers and many tools

Assortment of new parts for Ford tractors  
New 6' rotary brush cutter with 3 pt. hitch  
Two new 5' rear mount blades with 3 pt.

OFFICE EQUIPMENT — R C Allen cash register; Victor adding machine; desk; metal and wood machinist benches and other office equipment  
A lot of other usable items found in a garage of this type

**TED LITKE, owner**  
Auctioneer: Jim Kirkemide, Topeka, Ks., Phone 913 357-7161  
Clerk: Farmers & Drivers Bank, Council Grove

**Sales Every Wednesday**  
**CATTLE and HOGS**

the cattle in this area.  
Baby calves \$55.00-\$78.00.  
Cows \$18.90-\$22.50  
Bulls \$25.80-\$26.00  
Cows & clvs \$282.50

Following is a partial listing of our sales last week:

**STEERS**  
wf 697 @ 32.90  
shthrnr 731 @ 33.00  
wf 380 @ 36.30  
blk 416 @ 36.05

**HEIFERS**  
red 657 @ 28.10  
blk 488 @ 30.10  
bwf 505 @ 31.10  
char 315 @ 34.10

blk 531 @ 32.50  
wf 575 @ 33.60  
wf 885 @ 31.90  
blk 570 @ 34.85  
bwf 534 @ 36.50  
wf bull clf 370 @ 37.00  
wf 505 @ 35.20  
wf 743 @ 31.95  
blk bull clf 420 @ 34.70  
bwf 838 @ 33.00

**KCNK**  
MON.-WED.-FRI.  
6:45

**Auctioneer**  
ROLLIE LAGASSE  
CH3-2215

**Concordia Sales Co.**  
KANSAS

**Auction SALE**

**Wedn., Sept. 22**  
Starts 1:00 p.m.

I will sell at public auction the following items used in the Coca Cola plant located at 419 5th Street, Clay Center, Kansas.

Large electric Coca Cola sign  
Kodak electric ready print copier  
2 sets card files; book binders; benches; cabinets; 3 scales; office safe; bench vise; old beer dispenser; garden tools.

Plumbing tools; desk chair; Coke cases; bottles and caps; chairs; movie screen; refrigerator; hanging ceiling fan; antique stove; metal filing cabinets.

TV tower; flag and pole; blower on stand; large air compressor; venders; wood barrels; 15 gal. mixing jar on stand.

Truck tires; push carts; outdoor grill; electric conduit and wire; display racks.

4 large wood garage doors; glass doors; metal window frames; yard fence; tin signs.

13 foot Elgin boat with windshield and wheel; 8 cases blue rocks; a lot of small misc. items too numerous to mention.

60 x 24 metal building to be moved or torn down

Terms: Cash Day Of Sale

**Mrs. George Bisenius**  
Clerk: Peoples National Bank, Clay Center. Auctioneer: Foster Kretz Auction Service, Clay Center, Ks., Phone Morganville WA 6-4422.

**Auction SALE**

**Saturday, Sept. 25**  
Starts 9:30 a.m. Financing Available  
At Our Lot 3 Miles West On Hwy. 20  
BASSETT, NEBRASKA

**Tractors**

1967 AC 190XT diesel  
1963 AC D-19 gas  
1962 AC D-19 diesel  
1963 AC D-17 gas, Series III  
1962 AC D-17 dsl. 1958 D-17 gas  
1961 AC D-15 diesel  
1962 AC D-15 gas  
3 AC WD gas AC CA gas  
2 IHC H H with 3 rake hitch  
IHC H with mounted mower  
IHC M with double Kosch mower  
IHC MD 1958 IHC 350 dsl.  
2 1956 IHC 400 gas, FH, TA  
3 1959 & 1960 IH 460 gas, TA  
1967 Ford 5000 dsl., cab & blower

AC HD10 crawler with dozer  
AC H3 with hydraulic dozer  
IHC TD14 with hydraulic dozer  
Oliver Cletrac & hydraulic dozer  
IHC W9 gas with winch  
1961 JD 3010 gas, 3 pt., NF  
2 JD B gas JD H gas  
MM U with Du-all 250 loader  
MM 4 Star, Gas MM G-VI gas

**COMBINES**

AC A-II Gleaner, 3-row 30" cornhead  
AC E-III, 4 row 30" cornhead & 13' grain head  
AC C440 cornhead, 4 row 40"

Included in this sale is a large stock of new machinery, much irrigation equipment. Hay equipment, spreaders, choppers, disks, plows, loaders, grinders, scrapers, trucks and stack mowers. Power units and dozens of other tools and implements needed on farms. For sale bill contact sellers at Bassett, Nebr., 402 684-3821 or aucts., Newman Grove, Nebr., 402 447-2321.

**Sandhills Implement Co.**  
Auctioneers: Wegener, Jensen & Fowlkes

**Auction SALE**

**Saturday, Sept. 25**  
Starts 1:00 p.m. — Lunch Served  
We will sell the following at public auction located 1 1/4 miles north of Walthers Oil Station on US 36 Highway at Cuba, Kansas.

**MACHINERY**  
(ALWAYS SHEDDED)

1959 Gleaner A 14' SP combine with 15x26 rice tires & 2 new rear tires, milo guards, real good  
1958 Ferguson No. 40 wide front gas tractor with hyd., fluid in tires, 2952 actual hours, adj. wheels and in A-1 condition  
Swinging drawbar  
1952 McCormick Deering W-6 Standard gas tractor with 2-way hyd., good rubber, fluid in tires, good  
1965 MH 3x14 3 pt. hook mtd. plow with Stalite lathes  
1958 Hamil 2 row 3 pt. mtd. cultivator  
Ferguson 2x16 3 pt. mtd. plow with Stalite lathes  
Ford Dearborn 3 pt. mtd. 2-row lister  
1959 Case 11' tandem wheel disc with sealed bearings  
1962 MH 2 row SP 6 cylinder corn picker, good rubber  
JD No. 820 2 row pull type corn disc  
Comfort 3 pt. mtd. boom sprayer with plastic lined barrel  
JD 3 section 12' springtooth harrow, good  
Single axle bale hauling trailer with 8 ply tires

4 wheel rubber tire wagon box trailer  
Cloverleaf 4 wheel manure spreader with wood box, on steel  
1948 Ferguson 3 pt. mtd. 7' hay mower  
IHC 3x14 pull plow on rubber  
1949 Dempster 7x13 grain drill with press wheels, seeder, on rubber, 3 pt.  
MH No. 80 14' SP combine, motor just overhauled  
Allis Chalmers 60 All Crop 5' combine with PTO  
Wetmore hammer mill with extra screens  
2 row stalk cutter; IHC 8' tandem disc; 2 section spike tooth harrow; 2 row pull type corn disc and some scrap iron

**2 TRUCKS**

1964 Chev. Series 10 1/2 ton pickup with 3 spd., good rubber, new battery and 48,000 actual miles  
1949 Chev. Series 4100 1 1/2 ton truck with radio, heater, good rubber, timberlock box and stock racks, extra grain sides and 58,000 miles.

**ANTIQUES, MISC. & 770**  
**TWINE TIE BALES OF 1ST & 2ND CUTTING ALFALFA**

**Mr. & Mrs. Bud Leshosky & Others**  
Auctioneer — Eugene Waring, Belleville  
Clerk — The Peoples National Bank, Belleville, Ks.

Polands Chesters Durocs

**Kansas All Breed Sale**  
**February Boars & Open Gilts**  
**March Boars & Open Gilts**  
**When: October 2, 1971**  
**Where: Dickinson County Fairgrounds**  
**Abilene, Kansas**

SHOW — 8:00 A.M. SALE — 1:00 P.M.

Sponsored By:  
**KANSAS PORK PRODUCERS COUNCIL**  
Weber Hall, KSU  
Manhattan, Kansas

Hamps Yorks Spots

The reason GRASS & GRAIN has

## More Readers

of its classified advertising and sales section than any newsweekly in the state is that Grass & Grain has

## More Classified

advertising for readers to read. Last year Grass & Grain ran 54,080 inches (676 pages) of classified ads and sales. This year volume is running 18% over last year.

Sell Land, Livestock, Implements, Cars & Trucks, Furniture, Feed & Seed, Antiques, Services. Find a Good Buy. The Way to Tell the Most — for the least cost — is thru G&G Classified.

**\$1** A WEEK MINIMUM  
7¢ a word per week

REACH 14,200 SUBSCRIBERS

WRITE YOUR  
AD HERE

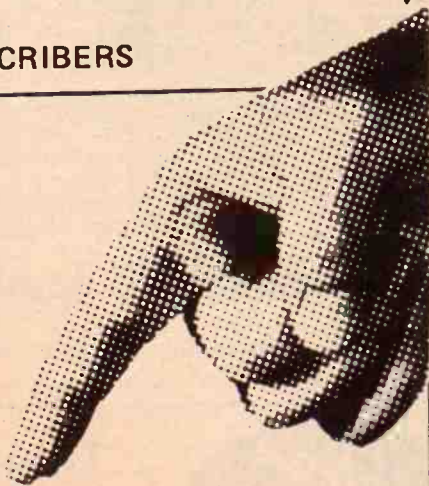

Don't forget to include  
name, address and/or phone.

### FIGURE YOUR COST HERE.

RATE: 7¢ a word

\$1 minimum for one week

No. of words \_\_\_\_\_ @ 7¢ each. Cost for 1 week \_\_\_\_\_  
(\$1 minimum)

Multiply one-week cost times number of  
weeks you want ad to run.

Run, ad this number of consecutive weeks \_\_\_\_\_

Cost for \_\_\_\_\_ weeks \_\_\_\_\_

Less Discounts — \_\_\_\_\_  
(see below)

I ENCLOSE \$ \_\_\_\_\_

DISCOUNTS: (with cash orders only) deduct 10% if ad runs 2 weeks. Deduct 25% if ad runs 4 weeks.

REFUNDS: you may collect a refund at the Ag Press office for any unused amount paid if an ad is cancelled.

CLASSIFIED DISPLAY (boxed ads) \$2.10 a column inch. Two or more times at \$2.03 per column inch. No other discount.

CASH: Ads not accompanied by cash have a 25-cent billing charge added.

MAIL TO:  
AG PRESS — P.O. BOX 1009 —  
MANHATTAN, KANSAS  
66507

## Law Requires Slow Vehicles To Be Marked

Kansas employers are now required by federal regulation to display a slow-moving vehicle emblem on all vehicles operated by employees on public roads at speeds less than 25 mph.

The requirement for display of this warning on all slow-moving vehicles is the result of a new regulation enforceable under the Williams-Steiger Occupational Safety and Health Act of 1970, points out Richard Jepsen, Extension rural civil defense specialist at Kansas State University.

The National Safety Council issued a policy statement in 1966 urging the use of this warning emblem.

The emblem consists of a fluorescent yellow-orange triangle with a dark red reflective border visible in daylight. The fluorescent border creates a hollow red triangle in the path of motor vehicle headlights at night.

The regulation applies to farmers who have employees driving slow-moving vehicles on public roads as well as to contractors and similar firms.

The emblem can be purchased from most implement dealers. It is not expensive and is transferable from one vehicle to another, Jepsen concluded.

## What's Freeze Exempt And What Is Not

Raw agricultural products are exempt from President Nixon's wage-price freeze order. The USDA, in order to clarify what is and is not a raw product, has issued this partial listing:

### Exempt

Livestock  
Poultry  
Raw milk  
Soybeans  
Wheat  
Feed grains  
All fresh vegetables

### Covered

Carcasses, meat cuts  
Dressed broilers  
Pasteurized milk, butter, cheese, ice cream  
Soybean meal and oil



Sat., Sept. 25

Starts 12:30 Noon

We will sell at public auction our antiques and collectable items at our home located 6 miles east of Manhattan, Ks. on Highway 24; or 3/4 west of St. George & Flush Road.

1941 Ford 1/2 ton pickup, good shape  
1947 Chev. coupe, runs, good shape  
8" electric table saw with motor  
Collection of antique kerosene lamps, several are fancy ones  
Several miniature lamps  
Several vapor lamps  
Brass lamp; bracket lamp; Model T head lights; some picture frames; large collection of Avon bottles — several are the old ones over 200.

Sun lamp; Lewyt sweeper; clock radio; record player; portable tape recorder; wooden shaving soap dish; jewelry box.

Assorted glassware; antique dishes; bud vases; wicker chair; antique jewelry; kerosene heater.

Oak bed; piano stool; good bike exerciser; toaster; melmac dinnerware; baby bed; electric train & track; coffee grinder.

Apartment gas range; butter mold; ironstone chamber; 2 metal folding chairs; also 1003 small misc. items of things and stuff.

Terms — Cash

Mrs. Jean Fasse

Clerk: Dale Anderson, St. George.  
Aucts: Foster Kretz Auction Service, Clay Center, Ph. Morganville WA 6-4422.

Flour  
Mixed feed, cracked corn, rolled  
oats and barley  
Canned, frozen vegetables

20

September 21

SALES EVERY WEDNESDAY

## SELL AT ONAGA Cattle & Hogs

Selling Farm Fresh Cattle And Hogs

STARTING TIME 1:00 P.M.

Special Calf Sale Dates

October 1, 15 & 29

Onaga Community School

Marvin Cottrell, Phone 889-4461 or 889-4665, Onaga

## ANTIQU



### Antiques

Folding rocking chair (lullaby rocker)  
McGuffey's reader  
Sheet music  
Jenny Lind bed  
Matching bow end bed & chest  
Oak dresser with mirror  
Wicker rocker  
Pictures and frames  
Butter tub  
Daisy churn  
Sausage mill  
Corks  
Waffle iron  
Coffee mill  
Combination meat saw & knife  
Bottle & jars  
Dishes  
Kraut cutter  
Buttons  
Brass shotgun shells and reloading equipment  
Extra large candy pan  
2 old guns  
Belaying pin  
Cast iron muffin pan, fruit & vegetable designs  
Cast aluminum teakettle  
Ironstone pot & lid  
Sugar barrel  
Kitchen cabinet; sewing machine; adding machine;

BILL CALVIN, owner

Auctioneers —  
Lee Remy & H. M. Sharp

### BETTER CARS AT HANDY-STEIN

1971 CHEVROLET IMPALA, 4 dr, V8, power steering, power brakes and air, 4,500 miles. Drivers education. Big Discount

1971 OLDSMOBILE 98 LUXURY SEDAN, full power tilt wheel, air, cruise control. Boss's personal car. If you want to step up, you can do it with this.

1970 OLDSMOBILE CUSTOM 88, 4 door, P.S., air conditioned, cruise control.

1965 CHEVROLET BEL AIR with power steering, air conditioned, V8.

1969 CHEVROLET TOWNSMAN WAGON, 4 door, V8, automatic, power steering. Priced to sell.

1964 CHEVROLET IMPALA SUPER SPORT COUPE, V8, automatic, power steering, air, bucket seats. Exceptionally sharp.

### TRUCKS

1971 CHEVROLET 1/2 TON -- Turbo hydromatic, power steering, custom Chrome and cab. 12,000 miles.

Handy-Stein will make a good deal on two new 1971 Chevrolet 2 ton trucks, cab and chassis. Our low price will be to your liking.

1971 CHEVROLET 1/2 TON, 350 V8, turbo hydromatic, power steering, air, custom cab. 3,500 miles. Custom.

1970 CHEVROLET 1/2 TON, V8, power steering, power brakes and automatic.

1967 CHEVROLET 1/2 TON, 6 cyl, 3 speed, LWB, 10,000 miles, extra nice.

1966 CHEVROLET 1/2 TON, LWB, V8, 3 speed, 10,000 miles, extra nice.

1963 CHEVROLET 3/4 TON, narrow box, 6 cyl, 3 speed, 10,000 miles, extra nice.

Handy-Stein  
Chevrolet-Olds-Buick

Minneapolis, Ks. 67467 101 S. Co. rd. Ph. 889-4461  
"Trade with Stein where it's best"

Denny Sullivan  
Phone 392-2173

# CLASSIFIED ADVERTISING

RATES: 7¢ a word. \$1 minimum for one week. DISCOUNTS: (with cash orders only) deduct 10% if ad runs 2 weeks. Deduct 25% if ad runs 4 weeks. REFUNDS: you may collect a refund at the Ag Press office for any unused amount paid if an ad is cancelled. CLASSIFIED DISPLAY: (boxed ads) \$2.10 a column inch. CASH: ads not accompanied by cash have a 25-cent billing charge added. Mail To: Ag Press - P.O. Box 1009 - 1207 Moro - Manhattan, Kansas 66502 - JE 9-7558

## Notices

### WELL DRILLING

Irrigation, stock and home gravel packed wells. Test holes, plastic and metal casings in any formation. New air rotary equipment. BLUE VALLEY DRILLING GERALD STRADER Blue Rapids, Kansas 66441 Phone Collect 913/226-7353

### OIL FIELD EQUIPMENT BOUGHT & SOLD

Sucker rods • Structural pipe for Fencing

### SHAMROCK SUPPLY Paul Bandy

Yard on Highway 56, Galva Phone Canton 316/628-4417 Phone Galva 316/654-2732

### MEMORIALS

### MONUMENTS

Stones designed and cut by experienced craftsmen in our own plant.

### Rundle Monument Co.

Harlan Rundle, Owner

Office & Display

4th & Grant

ME 2-2323

CLAY CENTER



### MONUMENTS

### MANHATTAN MONUMENT CO.

J. J. BEAUDET Office and Display 2301 Stagg Hill Road

Office Phone 539-0441 Res. Phone 776-9742 MANHATTAN, KANS.

### CEMETERY MEMORIALS

54 Year Continuous Service Display Located on US24 East of City Limits

### SCHAUBEL MONUMENT CO., INC.

RR 3 Box 20 ME 2-3531

Clarence Blanc, Owner CLAY CENTER

### LAND IMPROVEMENT

MEMBER KCCA AND LICA



Ponds • Terraces • Grading Waterways • Clearing Land Leveling

ROGGENDORFF CONST., INC. Phone 913-539-3984 1630 OSAGE - MANHATTAN

### DAIRY SUPPLIES

### WAMEGO DAIRY SUPPLY

Your authorized dealer for: • DeLAVAL milkers • CLAY push-button eqpt. • MUELLER Bulk Tanks

Stores and Service from Wamego & Sabetha, Kansas

For Free Estimates Call: WAMEGO 456-7200 or SABETHA AV 4-2958

## GRASS & GRAIN

### Zero

### CONCORD MILKERS

BULK TANKS Sales & Service Your Authorized Dealer

HAVERKAMP REFRIGERATION Centralia, Ks. 913 857-3946

DeLAVAL DAIRY EQUIPMENT Clay Farm Equipment Mueller Bulk Tanks



Service & Repairs for most dairy equipment

### JOE MCCLURE

Ph. 229-5284 Alta Vista

### AUCTIONEERING

### BOB WILSON

Auctioneering Real Estate All types sales Ph. 494-2552 or 776-9061

Box 118-St. George, Ks.



### LAWRENCE E. WELTER

AUCTIONEER REAL ESTATE SALESMAN

Your Sale Solicited Large or Small

EAST HIGHWAY US 24 MANHATTAN PR 8-3455

Real Estate And General Sales

### JIM HOOBLER AUCTIONEER

Farm - General - Household Large or Small

776-5964

or 456-7553

Route 3 • Manhattan, Kansas

## Livestock

### Nationally Accredited SPF

### On Farm Tested

### BOARS AND GILTS

	220 Lb. Herd Average	Breed	Days	L.E.	B.F.
Duroc	157	5.75	.87		
Hampshire	183	5.67	.81		
Yorkshire	163	5.18	.99		

### Harvey Herts

Phone 913 348-2252 LINN, KANSAS 66953

### FOR SALE

PUREBRED POLLED SHORTHORN BULLS Serviceable Age

Leonard E. Bigham FRANKFORT, KANSAS

### For Sale SPF Open Gilts

Purebred Duroc & crossbred Hamp & Duroc gilts, ready to breed. Validated & Brucellosis free.

CLINTON & BUTCH HARRIS Circleville Phone 924-2543 SOLDIER, KANSAS

PCA money finances cattle operations for hundreds of stockmen in this area.

Call OWEN DUER

913-776-7061

MANHATTAN, KANS.

FOR SALE - Purebred Charolais bulls, performance tested & fertility tested. Blue River Hills Charolais, Rt. 4, Manhattan, Ks. Gordon Webb, mgr., phone Riley 485-2566. x34

### Hampshire Boars

JAN. FEB. & MARCH FARROWED

We have half brothers to our record barrow at last Senek test with cut out of 1.94 gain, 30.4 length, 1.19 B.F., 8.1 loin eye ham & loin 46.40, yield 72.8 Also top indexing & top selling pen of boars.

### Dean Funston

Phone 913-598-2467 ABILENE, KANSAS

### CHAROLAIS FOR SALE

Many outstanding percentage and purebred breeding age bulls from proven performance producing cattle which are sons of Belphegor, Bingo and Yates.

Excellent choices for your needs. Guaranteed breeders.

McFADDEN BROS. Phone 913 485-2688 RILEY, KANSAS

### For Sale

Registered SPF Duroc, Yorkshire and Hampshire boars, open and bred gilts. Some are half brothers to the fastest gaining boar to complete the test at the SENEK Test Station, gaining 2.59 pounds per day. Commercial breeder prices. Will deliver. Guaranteed satisfaction. Hayes Beck & Sons, Route 1, Junction City, Phone 238-6064

FOR SALE - Beef cross calves We will have 500 head of calves at our barns every weekend, 4 weeks to 400 lbs. Also Holstein bull. Heifer calves. All triple vac. W. G. Wiebe, Summerfield, Kansas 913 244-7625. tf

FOR SALE - 2 Holstein heifers to freshen soon. Doug Nagely, Manchester, Kans. 913 388-2360. x30

REGISTERED Quarter Horse gelding for sale, gray 4 year old, grandson of Sugar Bar. Broke. Phone Olsburg, Kansas 913 468-3335. x30

SELLING 53 ewes at \$10 each; also 48 ewes \$15 each. Phone Clyde, Ks. 913 446-3709. SB30

FOR SALE - Reg. Shorthorn bulls 12 to 24 months. Reds and roans. Big long bodied type. Ph. 427-4513, Glenn E. Lacy, Miltonvale, Ks. x32

FOR SALE - Duroc boars, serviceable age. James Herredberg, Phone 913 389-2735, Lebanon, Kansas. x31

200 HEAD of open and bred Holstein heifers. 300 to 900 lbs. W. G. Wiebe, 913 244-7625, Summerfield, Kansas. tf

FOR SALE - Purebred Charolais bull. Joe Knoettgen, Clifton, Kansas, Phone 913 455-3747. x30

FOR SALE - 25 two year old open faced ewes, lamb early fall. Robert Sellers, Florence, Kansas 316 878-4318. x30

CHAROLAIS BULLS of excellent choices of percentage and purebred. Guaranteed breeders. McFadden Bros., Riley, Kansas, phone 913 485-2688. x31

WOOD SHAVINGS for sale at all times. Nelson Manhattan Hatchery, Manhattan, Ks., Ph. 913 778-3412. SBTF

FOR SALE - Lightweight green steer & heifer calves for immediate delivery. Calves will weigh 350 to 425 lbs. For information phone Harlan Jensen, Rt. 2, Concordia, Kansas, 913 243-2581. SBTF

FOR SALE - Serviceable age Duroc boars with individual figures. Sleichter Duroc Farm. Abilene, Ks. Phone 913 263-1908 or 913 263-1898. x32

FOR SALE - Sheep bunks. Elvin Thaas, Phone 765-3440, Alma, Kansas. x32

FINANCING AVAILABLE on DAIRY COWS - If you wish to start a new dairy or expand your present one, we have for your selection 250 head of Holstein fresh & springer cows and heifers. Also Jersey & Guernsey. Buy where every cow and heifer is guaranteed sound when they freshen. W. G. Wiebe, Summerfield, Kansas, Phone 913 244-7625. tf

REGISTERED YORKSHIRE bred gilts and sows, bred to sires of top testing Yorks last two Senek tests. Also production tested serviceable age boars. Loineyes as large as 6.5 square inch at 220 lbs.; backfat as low as .49. Walker's Yorkshire Farm, Rt. 2, McPherson, Kansas. Phone 316 241-5139. SB30

FOR SALE - Duroc & Hamp boars, open gilts. Call collect Art & Gail Roepke, Waterville, Ks. Phone 913 785-2765 or 785-2766. SB35

HOLSTEINS - Want to buy large Holstein springers for export. Paul W. Rolfsmeier, Seward, Nebr. Ph. 402-643-6143. SB33

REGISTERED Spotted & Yorkshire open Gilts, 1/2 sisters to our test station entries at KSU & Senek. Out of large litters, priced reasonable. Leslie Lindquist & Charles Korte, Waterville, phone 913-785-2358. sb32

80 GOOD Hereford cows to calve November & December, all one brand, \$275. 30 good Hereford & 19 Angus cows 4 & 5 yrs. old to calve feb. \$265. All above cows weigh 950 to 1050 lbs. Paul Evans, Phone Kincaid, Ks. 316 439-5354. SB30

HOLSTEIN BULLS & heifers. Also crossbred & weaned calves. Dwight Rhodes, Clifton, Ks. 913 455-3407. SB30

SWISS AND Swiss-Charolais service age bulls. Also yearling Simmental bulls. John Lust, R2, Iola, Ks. Phone La Harpe 762. x31

FOR SALE - Registered open York gilts. Also York, Hams & Duroc cross open gilts. These are sired from LLL-9 Lauer's Gray 72-10-594-373; also have some reg. York boars available soon from same sire. Clarence Schultejaans, Kelly, Ks., Phone Seneca 336-3294. SB32

FOR SALE - Beautiful palomino mare, good with cattle & drives single. L. Duff, 421 E. 16th, Concordia, Ks. x31

LIVESTOCK FOR SALE - 30 head on grass black and white white-face heifers. Approximate weight 650 pounds. Dean Perkins, Barnes, Kans., 66933. Phone 1305. x30

FOR SALE - Team of 5-year old Molly mules with harness & wagon, broke. Also 8-year old jack. Phone Arnold Stuewe, 913-765-3551, Alma, Kans. x30

REGISTERED Spotted & Yorkshire boars, 1/2 brothers to our test station entries at KSU & Senek. Out of large litters, priced reasonable. Leslie Lindquist & Charles Korte, Waterville, phone 913-785-2358. sb32

CHAROLAIS BULLS - Purebred 1/2 French. Performance tested. These are half brothers to our high gaining 5 1/4 lb. average day gain per 140 days. Paul Mannel, Lincoln, Ks., Ph. 913 524-4507 evenings. SB31

FOR SALE - Nationally accredited Hamp and York-Hamp open gilts. Galen F. Wietham, Axtell, Ks. 913 736-2777. x31

SIMMENTAL x HEREFORD bulls, heifers. Hereford cowherd, closed for 50 years. Performance tested since 1955. Artificial insemination since 1960. Houghton Stock Farms, Tipton, Kansas 67485. Ph. 913 373-4100. x30

40 HOLSTEIN heifers, 400-700 lbs., sell any number, head or pound. 18 mo. reg. Holstein bull. Perry Cook, Meriden, Ks., Phone 913 484-2272. x33

REGISTERED QUARTER horses for sale. Two year old sorrel gelding well broke, excellent disposition. Also weanling colt, grandson of Three Bars, currently third in the state at halter and a running prospect. Ph. Manhattan, Ks. after 6 p.m., 913 776-7236 or 776-8313. x30

WHITE RABBITS - 5 does, 2 bucks, 25 young & cages. Phone 437-2239, F. P. Stockman, St. Marys, Ks. 66536. SB30

September 21, 1971

Grass & Grain

21

CHAROLAIS BULLS, purebred and percentage, 8 to 18 months, fertility tested. Zeckser Charolais, Alma, Ks. Phone 913 765-3628. SB35

FOR SALE - Holstein springer heifers, start calving Sept. 12. Harold Bargmann, Bremen, Ks., Phone 913 744-2890. x31

NATIONALLY ACCREDITED SPF Yorkshire & Hampshire serviceable aged boars. Sam or Jon Thole, Marion, Ks. 316 382-2994. x31

HORSES & TACK wanted, any kind. Please write Glenn Allison, Minneapolis, Ks. SB33

FOR SALE - Pony trailer, hauls two ponies. Good condition, reasonable. Virgil Pigg, 6211 West 10th, Topeka, Kans., SB30

FOR SALE - Breeding age Charolais bulls & heifers, excellent quality. York's Charolais Farm, Dwight, Ks., Phone 482-3267. x33

NOTICE - All NFO members in the G&G area - There will be a feeder cattle sale at the Green, Ks. collection point on Wednesday, Oct. 6. The pricing meeting will be Monday, Oct. 4th at 8:00 p.m. at the point. SB31

FOR SALE - 12 Holstein milk cows, picked from herd. Kenneth Schooley, Rt. 5, Clay Center, Ks. 632-5021. SB30

FOR SALE - 3 reg. Quarter Horses. One 4-yr-old grey gelding. Sire Smoky Joe Blue. Grulla stud, 2-year-old. Sire Red Mac Bee. Sorrel mare 8-yr-old. Sire: Showmount. Also AKC Shih-Tzu's, females and males, eight months old. Phone 913 366-7260 or Jule Adam, Box 119, Rt. 3, Hope, Ks. 67451. SB30

FOR SALE - Registered Angus bulls and 4-H or FFA heifers. Bandolier & Maximilian breeding. Some heifers by Malpas of Bar out of Lafayette of Wye. Flying K Ranch, Route 2, Concordia, Ks. 66901. Phone 913 243-1460 after 5:30 or on weekends. x33

FOR SALE - Reg. 6 year old Appaloosa mare, bay color. Excellent kids or ladies horse. Alma 913 765-3518 evenings. x31

5 YEAR OLD POA stallion, placed 3rd at International. Registered POA mare and colt. POA filly. 20 minutes from the State Fair grounds. Ray Schroeder, Buhler, 316 543-2375. x30

FOR SALE - Nice group of purebred Hampshire boars sired by top selling boar at K-State testing station. Roth Bros., Green, Ks. 913 944-2237. SB33

15 HOLSTEIN heifers for sale. Fresh right away. Leonard Travelute, Waterville, Ks. 913 785-2526 or 785-2136. SB31

DUROC BOARS and open gilts. January farrowed. Large selection, top quality. Figures on boars. Nationally accredited SPF. Phone 913 238-4382 or 238-7743 or write Fred Germann, Dwight, Ks. SB33

DUROC BOARS - Nationally accredited SPF. registered. fast gainers, serviceable age. Harold Brumm, Rt. 3, Junction City, Ks. Phone 913 238-7258. x33

FOR SALE - 50 head of good stock cows, 20 blk., 30 wf. Some have calves, others will calve soon. Phone 913 761-2366. SB31

FOR SALE - 45 ewes. \$15. Day phone 913 778-5487, night 913 293-5695. SB30

## Poultry

WANTED - Custom poultry dressing. May we help you? Jones Poultry. White City, Ks. Phone 349-2388. SB32

## Feed & Seed

EAGLE SEED wheat for sale. Phone 913 283-4679, Howard Larson, Tescott, Ks. x30

PLANT THE best - Eagle, Sturdy and Parker wheat. Sidney Johnson, Lindsborg, 913 227-2532. x30

WANTED - Baled alfalfa. Send price per ton at your farm. Box 503, Hutchinson, Kansas. x30

## CUSTOM PELLETTING Grain Banking

Page's Feed — Bulk Delivery  
Animal Health Products  
MANHATTAN MILLING CO.  
Manhattan, Ks. 778-3217

## TRITICALE

Lucky Jack brand select SN208  
Triticale. The only variety with  
out winter kill last season. Na-  
tionally acclaimed as the best  
on the High Plains. Seed avail-  
able now.

Kermit or H. E. Karns  
Phone 913 924-2247  
CIRCLEVILLE, KANSAS

## Pronto Seed Wheat

L. W. DAVIDSON  
SIMPSON, KANSAS  
Phone 913 593-4875

## TRITICALE

Lucky Jack Brand — Select  
SN 208 Triticale. The only variety  
without winter kill last sea-  
son.

See story and complete ad in  
last week's Grass & Grain (9-14-  
71). Now that we are getting  
some rain, buy your seed now  
and be ready to plant. Can be  
planted later than wheat.

HOWARD OMAN  
600 S. Seth Child 913-539-1038  
MANHATTAN, KS. 66502

## Want To Buy

Weeping Lovegrass Seed. —  
Growers, send samples. Highest  
prices paid. Phone collect or  
write.

DOUGLASS W. KING CO.  
P.O. Box 20320  
SAN ANTONIO, TEX. 78286  
Phone 512 661-4191  
Nights: 512 735-0305

## Seed Wheat For Sale

- \* Registered Eagle
- \* Certified Sturdy & Triumph  
64
- \* Affidavit Parker  
Satanta  
Scout 66  
Triumph 64

Johnson's Elevator  
Assaria, Ks. 913 667-2125  
ROD DIEHL, MGR.

RIDE 'EM HIGH feed for hors-  
es. Product of Key Milling Co.  
Clay Center, Kans., Phone ME  
2-2141. SBT

KEY RABBIT Mini Pellets for  
fast gains, no waste. Key Mill-  
ing Co., Clay Center, Kansas,  
ME 2-2141. TF

FOR SALE — Balboa Rye,  
brome grass, state tested. Ph.  
316 726-5654, Harold Heymann,  
Burns, Ks. 66840. x31

FOR SALE — Brome seed, 12c  
lb. bagged. Arthur Holle, Marys-  
ville, Ks. Phone 913 562-3803. x30

FOR SALE — 6000 bales of  
brome hay. Clinton Harris,  
Soldier, Ks., Phone Circleville  
924-2543. SB31

TROPHY WINNERS at Tri-  
County Fair: Registered Eagle,  
replacement for Scout. Certi-  
fied Palo Duro, soil borne mo-  
saic resistant. Select Sturdy,  
semi-dwarf, exceptional grazing  
and standability. Bagged or  
bulk, cleaned & treated. Clark  
Borth, Little River, Ks. Phone  
316 897-6645. SB30

ALFALFA SEED for sale, ex-  
cellent quality, 99% purity,  
over 90% germination. Kansas  
Common or Cody, 30c and 40c.  
Ed Streckfus, Route 3, Salina,  
Ks., Phone 913 823-2706. x33

FOR SALE — Triticale Variety  
203, germ. 95. Also Triumph 64  
wheat, germination 98. Harold  
Bargmann, Bremen, Ks., Phone  
913 744-2890. x31

SCOUT 66 seed wheat, recently  
from registered seed. L. J.  
Franz, Emmett, Ks. 913 535-2582  
or 2581. SB35

FOR SALE — Balboa Rye seed  
Louis Weixelman, Wamego, Ks.  
Phone 913-456-9805. sb30

FOR SALE — Chanute wheat  
seed. Tom Steinberger, phone  
913-456-7215, Wamego. sb31

TRITICALE — 97% germina-  
tion. For information see 8-21-71  
Kansas Farmer. Delbert Gareis,  
Wamego, 913 456-2470. x30

FOR SALE — Balboa rye seed,  
state tested. Dale Miller, Mil-  
ford, Ks., Phone 913 238-7354.  
x32

FOR SALE — New Guide seed  
wheat, high yielder, \$2.00 bin  
run. Raymond Burger, Phone  
461-5878. x30

FOR SALE — Chanute seed  
wheat. Kenneth Alt, Wamego,  
Phone 456-9618. x30

FOR SALE — Certified Tri-  
umph 64 seed wheat, germina-  
tion 94% Will winter. Barley  
seed, germination 94%. Albert  
Kientz, Wamego, Ks., Phone  
913-456-9831. x32

FOR SALE — Sturdy, Scout  
Shawnee seed wheat. State  
germ test. Dean Constable, ph.  
913-785-2730, Randolph, Ks. x32

RECLEARED SHAWNEE seed  
wheat. George Visser, ph. 913-  
485-2578, Riley, Kans. x32

FOR SALE — Registered Pork-  
er wheat seed, \$3.00 per bushel  
bag. Agronomy Department,  
Waters Hall, KSU, Manhattan,  
Ks., phone 913-532-6111. sb31

## Automotive

Largest Antique Auto Parts  
Store In The Midwest

### USED CARS

38 LaSalle ambulance	995
29 Model A wrecker	895
64 Ford pickup	695
50 Cadillac ambulance	695
57 Metro van	495
56 Olds ambulance	495
48 Buick hearse	495
54 Chevrolet pickup	445
29 Model A truck	400
50 Ford 1 1/2 T truck	395
51 Chev. pickup with hoist	395
51 Ford F3 pickup	395
61 Chevrolet sta. wgn.	395
38 Ford pickup	385
64 Universal Rand	375
34 Chevrolet pickup	325

Announcing that "Easy Jack"  
Auto repair shop is now open.  
Also, effective 1 September 19-  
71, "Easy Jack" expanded his  
line of automobile parts from  
the present antique line of 1941  
and older, to include parts for  
1966 and older cars. Also, "Easy  
Jack" will pick up and pur-  
chase your old junk or aban-  
doned cars. Call "Easy Jack"  
first, for complete automobile  
service.

60 Ford pickup	325
51 Chevrolet pickup	325
58 IHC pickup	295
60 Ranchero pickup	295
55 Ford pickup	295
49 Chev. panel	295
57 Metro van as is	265
52 Chev. pickup	245
57 IHC pickup as is	225
33 Chev. 1 ton	225
48 Chev. LWB pickup	175
48 Ford panel	175
41 Chev. pickup	145
48 Ford pickup	145
62 Chev. station wagon	110
61 Rambler SW	110

— Several Hundred Others —

Largest Selection Of Older Cars  
To Choose From In The Area

### NO FINANCE CHARGES

20% Discount for CASH on  
1942 to 1966 Models  
Hours 8:30 a.m. to 8:00 p.m.

**"Easy Jack"**

"The Walking Man's Friend"

JUNCTION CITY, KANSAS  
6 mi. west on I-70 at Milepost  
No. 290, the Milford Lake exit.)  
Phone 238-7541

## Cars & Trucks

1955 Ford F-350 with bed and  
stock racks  
1948 Chevrolet 2-ton truck with  
stock racks, grain bed & hoist  
1965 Falcon station wagon  
1965 Mustang convertible  
1965 Chevrolet Nova II tudor  
hardtop  
1971 Maverick tudor, mileage  
4000

BIG DISCOUNT ON  
New 11' Excel camper

FORD SALES & SERVICE

Stenberg Motors



Ph. 446-3532, Clyde, Ks. 66938



## Truck Center For Central Kansas

1971 Ford XLT F100, radio,  
heater, air conditioned, PS,  
360 V8, 2-tone paint . . . \$3895  
1970 Ranchero 500, 351 V8, 4-  
speed, radio & heater . . . \$1995  
1968 Ford 1/2 ton, 6 cyl., 4 spd.  
..... \$1595  
1962 Ford F600, 174" wheel  
base, big 6 cyl., single speed  
rear axle, 8:25 tires . . . \$995  
1967 Jeep pickup, 4 wheel drive,  
V8, 4 speed . . . \$1295  
1967 Dodge 1/2 ton, V8 . . . \$1395  
15 New Pickups In Stock  
1968 Ford F-600, 300 cu. inch  
6 cyl., radio, 4 speed, 2 speed,  
825 rubber . . . \$3000

15 New Pickups In Stock  
ALSO A LARGE SELECTION  
OF BRONCOS,  
VANS AND RANCHEROS

## Long-McArthur, Inc.

Ford-Lincoln-Mercury  
340 N. Santa Fe Salina, Kans.  
913 823-2237

## BUICK-OPEL

1971 Buick Centurion converti-  
ble, \$1000 discount off sticker  
price on this one.  
1970 Javelin 2 door hardtop,  
PS & AC. See this one, like  
new . . . \$2795  
1970 Buick Electra 4 door hard-  
top. White, black vinyl top,  
electric windows and seat,  
air cond. A nice car . . . \$3995  
1970 Buick Skylark 2 dr. htop,  
vinyl top, PS, AC. Locally  
owned . . . \$3295  
1969 Buick Skylark 2 door hard-  
top, PS, AC . . . \$2395  
Fair Selection Of 1971 Buicks  
& Opels At A Big Discount  
To Make Room For '72 Models  
To Be Announced Soon —

## Manhattan Motors

BUICK — OPEL  
311 Houston PR 8-3537  
Used Car Lot 231 Houston  
PR 6-4414  
MANHATTAN, KANSAS



## See The Truck People In Belleville

1968 Chevrolet diesel, V6, LWB,  
150" CT, New Way tandem  
tag axle, 5 sp., 2 sp., good  
condition . . . \$6750  
1965 Chevrolet 80 Series, 427  
V8, tandem, tag axle tractor,  
5 spd., 2 sp., 10:00x10 tires,  
straight air brakes, PS \$3250  
1964 Chevrolet, LWB, 2 ton, 6  
cyl., 4 sp., 8:25 tires,  
new 15 1/2' grain box, under-  
body hoist . . . \$2995  
1964 V200 International 549 V8  
engine, 8-speed Roadranger,  
single axle tractor, good 10:00  
x20 tires . . . \$2250  
1964 Ford COE, 102" CA, V-8, 4-  
spd., 2-sp., 825 tires, 15 1/2'  
box & hoist . . . \$3250  
1963 Chevrolet 1/2 ton, SWB, 6  
cyl., 3 speed, narrow box,  
extra nice . . . \$745  
1962 International 1600 LWB,  
V8, 4 speed, 2 speed, 16' fold  
down grain box and under-  
body hoist, 825 tires, extra  
good . . . \$2495  
1951 Chevrolet 1/2 ton, 4-sp.,  
..... \$95

1950 Dodge 1 ton with dual  
wheels, 4 spd. transmission,  
has a 7x8 grain box with  
stock rack & underbody hoist  
Like new condition . . . \$595  
1947 International 2 ton LWB,  
13 1/2' box and underbody  
hoist, low mileage . . . \$1195

### NEW TRUCKS

We have a large inventory,  
ready for delivery, of new  
trucks, 1/2T pickups to single &  
tandem diesel tractors.

Melton Motor Co., Inc.  
16th & M Streets 913 527-2201  
BELLEVILLE

## For Sale

1966 Ford 1/2 ton, 6 cyl., 4 spd.  
long wide bed . . . \$1095  
1964 Chev. 1/2 ton, 6 cyl., 3 spd.,  
long wide bed . . . \$895  
1963 Chev. 1/2 ton, 6 cyl., 4 spd.,  
long wide bed . . . \$795

## Day Motor Co.

927 Grant Ave. 238-3580  
JUNCTION CITY, KANSAS

## See In Jansen

## SIEBE'S TRUCK CENTER

### SPECIAL

1971 Chevrolet 50 series, V8,  
4 speed, 2 speed, 16' box and  
hoist  
1970 Dodge 2 ton, 366 V8, 5-sp.,  
2 sp., 15 1/2' box & hoist  
1969 Chevrolet 2 ton, 350 V8, 4-  
speed, 2 speed, 15 1/2' box  
1970 Dodge 2 ton, 361 V8, 5 sp.,  
spd., 2-sp., with new 16' box  
& hoist  
1968 Ford F600, 2-ton, 4 sp., 2-  
sp., low mileage, with 11'  
Henderson lime spreader box  
1968 GMC 2 1/2 ton, with 17'  
box & hoist, V6 with 5 spd.,  
2-sp., power steering, new  
tires  
1967 Chevrolet 2 ton, 366 V8,  
5 speed, 2 speed, cab and  
chassis  
1967 International 2 ton with  
new 15 1/2' box and hoist, V8,  
4 speed, 2 speed  
1967 Ford N600 V8, 4 speed, 2-  
speed, with new 16' box and  
hoist  
1955 Chevrolet 2 ton, 16' box &  
hoist  
1966 Chevrolet 60 Series, V8, 5-  
spd., 2 spd., 16' bed & hoist  
1965 Chevrolet 60 Series, V8, 4-  
speed, 2 speed, new 15 1/2' box  
and hoist

## Siebs's Repair Trucks

JANSEN, NEBR.  
Telephone 402 424-2670

## PONTIAC

## GMC

## DATSUN

## 1972

## PONTIACS — ALL MODELS IN STOCK

SERVICED & READY TO GO

We Need Used Cars

## KEY, INC.

2312 Stag Hill Rd.  
Phone 539-1161  
Manhattan's Only  
VOLUME  
New & Used Car Dealer

## Skaggs (Ford) Motors

STOP DOWN AND SEE  
THESE SUPER BUYS

70 Grand Prix 8, full power  
70 Maverick 2 door, 6 cyl.  
70 Squire wagon, full power  
70 Ford 2 door, full power  
69 Mach 1, 8 cyl., PS, PB, auto.  
60 VW bug, green  
69 Nova, V8, 3 spd., air  
68 Squire Wagon, full power  
66 Pontiac GP, full power  
68 Mustang, 6 cyl., 3 spd.  
66 Fairlane 8, aut., air  
66 Fairlane 8, aut., PS

MANY OTHER FINE CARS  
READY FOR YOU TO  
LOOK OVER

CONTACT:  
Bill Heptig  
Frank Massey  
Les Elliott  
Warren Poston  
Paul Foltz  
AT

## Skaggs (Ford) Motors

Your Transportation  
Headquarters  
"Where Customers Send  
Their Friends"  
2nd & Houston  
Phone PR 8-3525  
MANHATTAN, KANSAS

## TRUCK TIRES

Most All Standard Sizes  
New Tires, Too.

## HERCULES

776-9453 610 N.3rd  
MANHATTAN, KANS.

1964 T750 Ford twin screw  
with 20' box and hoist. Perfect  
condition. Call Ron Roesler,  
316 662-5506 evenings. x30

September 21, 1971

## We Have The

1970 Chev. 1/2 ton, V8, 4-  
speed, 2 speed, 16' box and  
hoist  
1969 Dodge 2 ton, 366 V8, 5-sp.,  
2 sp., 15 1/2' box & hoist  
1968 Dodge 2 ton, 361 V8, 5 sp.,  
spd., 2-sp., with new 16' box  
& hoist  
1967 Ford 1/2 ton, V8, 4-  
speed, 2 spd., 15 1/2' box  
& stock rack, no hoist  
1966 Chevrolet 1/2 ton, V8,  
4 speed, long wide bed  
Call Melvin Burman  
and he'll be happy to  
look at your truck  
Just call Melvin at

Jim Sullivan Co.

239 N. Santa Fe  
Phone 913 823-2237



SALINA, KAN.

## Trucks

1968 Chevy 1/2 ton, V8, 4-  
speed, 2 speed, 16' box and  
hoist  
1970 IHC 1/2 ton, V8, 4-  
speed, 2 speed, 16' box and  
hoist

1969 IHC 1/2 ton, V8, 4-  
speed, 2 speed, 16' box and  
hoist  
1966 Chevy 1/2 ton, V8, 4-  
speed, 2 speed, 16' box and  
hoist

1965 Jeep 4 wheel drive, 4-  
speed, 2 speed, 16' box and  
hoist  
1966 Ford V8, 4-  
speed, 2 speed, 16' box and  
hoist

1952 L160 2 ton, bed & hoist  
good rubber . . . \$1995  
1950 Chev. 1 ton, 8-  
speed, 2 speed, 16' box and  
hoist . . . \$1995  
1960 GMC 4000 GMC V8, 4-  
speed, 2 speed, 16' box and  
hoist . . . \$1995  
1949 IH K5, bed & hoist  
old truck . . . \$1995  
1953 GMC 2 ton, bed & hoist  
V8 . . . \$1995

Set of fold down rack  
Giant bed . . . \$1995  
1966 7000 Chev. tow  
speed aux., V401 engine  
er steering . . . \$1995  
1966 V200 tractor, V8,  
23,000 lb. 2 spd., 16' box  
haul on engine . . . \$1995  
around . . . \$1995  
1965 Ford XL hardtop, V8,  
automatic . . . \$1995

SEE US FOR ALL  
TRUCK NEEDS —  
USED.

OR SALE  
Special,  
on 15' Re  
with hardt  
motor, boa  
Phalubs, W  
condition. I  
Centralia, I

FOR SALE  
5 1/2' bed, h  
stock rack.  
Dodge truc  
Bill Rice, 9  
Kansas.

FOR SALE  
truck, 16 ft  
Dodge Tilt t  
1949 1/2 ton  
Bauman, B  
894-2398.

Cloud Count  
TRUCK & TRAI  
N

CONCORDIA  
SKAGGS  
Lincoln-Mercu  
307 N. 3rd — MAN  
OPEN HO  
Wednesday Th  
COME IN — SEE

1972 Linco  
and Mercu  
Register For Pre  
MAKE THE  
OF THE  
YOUR  
YEAR OF THE

Farms  
Mote  
Lovely 42  
ing approx  
gross. Will  
farm or ran  
860 acre ir  
with 23 ac  
smaller lak  
Kansas.

FOR SALE — 1967  
Biscayne 4 door  
speed, good tire  
general condit  
Burkman, Man  
776-7409 after 4 p  
20' plate gla  
For sale or  
Selling or  
action is. Y  
try Folks.

FOR SALE — 1967  
Jeeps, 5 Army  
ers, 2 3-wheel  
Model A Ford  
Manuel's Garage  
Kansas.

FOR SALE — 1967  
truck, 24 ton, 16'  
948-3187, Haver

REA  
Pho  
SILVER  
Licensed in  
Nebraska, K  
Jim Kocher,

September 21, 1971

## Take Your Pick

1970 Ford Ranger 1/2 ton pickup with 8' bed, V8 engine, automatic transmission, radio, heater and other extras. All extra sharp low mileage pickup.

1967 IHC 1/2 ton pickup, 1 owner, locally owned pickup, equipped to do your farm work. A real buy at \$1195.

1967 Chevrolet 1/2 ton pickup, 6 cyl., 4 speed transmission, radio, heater and wrap bumper.

1965 Chevrolet 1/2 ton, Fleetside pickup, V8 engine, 4 speed transmission, wrap-around bumper.

1965 Chevrolet 1/2 ton, Fleetside pickup, Big 6 engine, 4 spd. transmission, wrap-around bumper.

Looking For A Dependable Car... See The Brightest Corner In Town

## OBERMEYER

238-2255 Open to 9 p.m.  
Marvin Obermeyer, Owner  
HERINGTON, KANSAS

## Used Truck Headquarters

1967 Chevy V8 5 yd. dumps  
1967 Chevy V8, hoist, 15 1/2' box  
1966 Ford V8 5 yd. dumps  
1966 Ford V8 5 yd. dumps  
1966 Ford V8, hoist, 15 1/2' box  
1967 Chevy 1/2 ton, 4x4, V8  
1967 Ford 1/2 ton, 4x4, V8  
1965 Ford 600 5 yd. dumps  
1967 Chevy V8, 1 ton, stock bed  
1965 Chevy V8, 1 ton, dual chassis  
1967 Ford F600, 102" CA, HD eq., power strg., 5-sp., 900's.  
1967 Ford 600, hoist, 15 1/2' box, V8  
1967 Chevy 50, 366 V8, 4 & 2 spd., HD frame  
Used Hoists - Flatbeds - Dumps

Ames Chevrolet Co.  
Phone 316 647-3251  
MOLINE, KS. 67353

1962 IH 1/2 ton, 266 cu. inch V-8 motor, 4 speed, 37,600 actual miles; 1951 A-C 5' combine. Don Morris, Riley, Ks. Ph. 485-2658. x31

FOR SALE - El Dorado Camp. Special, automatic transmission. 15' Redfish fiberglass boat with hardtop, 35 hp Evinrude motor, boat trailer. Men's golf clubs. Walter Hagens, good condition. Mrs. Hazel Forgy, Centralia, Ks., Ph. 913 857-3592. x31

FOR SALE - C550 Ford truck, 15' bed, hoist, grain sides and stock rack. Also a 1950 1 1/2 ton Dodge truck in good shape. Bill Rice, 913 748-0919, Baldwin Kansas. x31

FOR SALE - 1960 F600 Ford truck, 16 ft. fold down bed and hoist. Tilt type combine trailer. 1969 1/2 ton Chev. truck. Joe Bauman, Bern, Ks., Phone 913 84-2338. SB30

## Real Estate

## Farms - Ranches Motels - Cafes

Lovely 42 unit brick motel doing approximately \$100,000.00 gross. Will contract or trade for farm or ranch.  
80 acre improved grass ranch with 23 acre lake and several smaller lakes in Southeastern Kansas.  
Excellent small town super market doing top business in Eastern Kansas.  
617 acres native grass, Anderson County, Kansas. Widow will sell worth the money.  
3600 new metal building with 20' plate glass, near Topeka. For sale or lease.  
Selling or buying takes action is. Your Friendly County.

1970 GTO HT coupe, power windows, power locks, power door locks, power windows, power locks, power door locks. 8000 miles on the odometer. Phone 292-4960, Perry, Mo. Rt. 3, Box 49, Frankfort, Mo.

FOR SALE - 3 1/2 acre Jeep, 5 Army 2 wheelers, 2 3-wheelers, 1 motorcycle, Model A Ford, needs work. Manuel's Garage, Brookings, Kansas.

FOR SALE - 1948 Studebaker truck, 2 1/2 ton, 14' box, 948-3187, Havensville, Mo.

## DAIN'S

REAL ESTATE  
Phone 582-4520

SILVER LAKE, KANSAS.

Licensed in Kansas, Missouri, Nebraska, Iowa and Oklahoma  
Dan Kocher, Onaga, Ks. 889-4339

## Property For Sale

Antique business in very best location. Over \$18,000 inventory. Will sell for health reasons at \$12,000. You can net over \$20,000 per year.

Improved 80 on oil road near Green, Ks., very neat modern 3-bedroom home, half grass, half cultivated, \$18,000. Cash or contract for qualified buyer. Low interest.

392 acre river bottom farm, 340 cultivated, 370 tillable, 2 irrigated wells, 40x100 quonset, 3 steel granaries, nearly new 3-bedroom, modern brick home, central heat, wall to wall carpet. Price \$180,000 with \$15,000 down payment, \$30,000 March 1, 1972, then \$3000 per year plus 6 1/2% interest for 10 years, balance 11th year.

4 room modern brick apartment in good small town plus a commercial building that rents for \$15 per month. Also a nearly new 2 car garage, all for \$1000 with \$100 down, \$300 possession date, then \$30 per mo. In this town you can get a home cooked meal, all you can eat for \$1.00 tax included.

Improved 400 acres on all weather road, 3 bedroom modern home, built-ins, wall to wall carpet, 2 good barns, other good outbuildings, 200 acres cultivated rolling wheat and milo land with all conserving practices completed. 200 acres excellent grass with far better than average fences and not a thistle anywhere. A clean farm at \$60,000.

Other offerings: 560A ranch, improved 80, 1280A ranch, and others.

Call collect for appointment. This agency has sold 48 properties this year as of Sept. 14.

## Kvasnicka Realty

HADDAM, KANS.  
Phone 376-2874  
Gerald A. Kvasnicka, Realtor

## Carlson Agency

801 Poyntz Manhattan  
FARMS

New country home, 1 yr. old, Pott. County, 1 1/2 A 3-bedroom with wall to wall carpet, built-in range, central air, large spacious rooms, full furnished basement with walk-out patio, att. garage \$30,000

Farm, Marshall County, 700A livestock farm, 190 crop, 510 pasture with 9 miles new fence and 5 ponds, automatic water system at lots, 220' cement line feed bunks. Near highway. This is a choice livestock farm. Let's show.

320 farm, Pott. Co., 60A crop, bal. pasture, good bluestem and brome, ponds, on county road.

400A pasture Wab. County, one of better bluestem pastures, plenty water, good fences.

Have more farms and pastures to show. For more information write or call

FOR MORE INFORMATION  
WRITE OR CALL

Lawrence Welter, salesman  
PR 8-3455

Harold Carlson, broker  
JE 9-2084  
MANHATTAN, KANS.

## For Sale

In Pott. County, 160A improved farm, 3 bedroom modern home, approximately 65 acres of brome and lespedeza, balance is grass, water is plentiful and fences are good.

45 acres under cultivation, located 8 miles east of Manhattan.

Three 1.8 acre building sites 2 1/2 miles west of Wamego on Hwy. 24.

By Appointment Only

## Fulmer Real Estate

CATHERINE J. FULMER

REALTOR

Office 456-7696

Res. 456-9281

WAMEGO

FOR SALE - SW 1/4 of 13-10-2, Ottawa Co., Ks. 160A fine pasture land. Mrs. Walter R. Gage, 1840 Anderson, Manhattan, Ks. x31

WAMEGO APARTMENT, close in, furnished, 4 large rooms. Phone 913 456-9153, Wamego, Kansas. x30

## Complete Auction Service

LARGE OR SMALL  
Will Travel Anywhere  
Sell The Modern Auction Way  
With

AUCTIONEERS & REALTORS  
Estates are best closed at auction. Real estate including Farms, Ranches, Motels, Hotels, Antiques and Business Liquidations - Registered and Grade Livestock, Machinery, Automotive Sales, Furniture & Estates. Where service is our profession.

FOR INFORMATION  
CONTACT US

WITHOUT OBLIGATION  
Since January 1971 our firm has sold over \$2,571,650 in real estate. If you need this kind of service, we will get the true market value for your property.

## Thorman - Beck And Associates

MAIN OFFICE  
525 COURT ST. BOX 186  
OLAY CENTER, KS.  
Licensed in Kansas, Nebraska, Oklahoma, and Missouri  
Phones: (24 hours)  
Eldon Thorman 913 632-3008  
Gary Beck 913 632-5636

OTTAWA COUNTY land, 312 acres, 52 acres grass, balance excellent cultivated land. East of Bennington, Jesse Hill Estate. Price reduced for quick sale.

155 ACRES - excellent Solomon River Valley bottom land. Close to Bennington. Lillie Johnson estate.

320 ACRES - excellent grass 2 ponds and windmills, east of Minneapolis. Will sell on contract subject to 6% interest.

80 ACRES - improved, 27 acres cultivated, balance grass. Will sell with or without improvements. Close to Tescott.

Call Jerry Knowles, 825-4091  
All listings are exclusive and realistically priced. To buy or sell rural real estate at auction or private treaty, call us day or evening 825-4091.  
Rt. 2, Box 79 Salina, Ks. 67401

## Knowles Kountry Real Estate

"RURAL REAL ESTATE  
SPECIALISTS"

## Real Estate

FARM - 1/2 section, 244 acres cropland, bal. pasture. Plenty of water. Good house. Other buildings fair. This farm is a good investment at \$62,000.00. \$12,000 down and balance on 6 1/2% contract.

MANHATTAN - 6 miles from downtown. Recently completed home, with three full baths, one has shower. On 1/4 acre lot. Basement is finished, with private entrance. Large living room with wonderful view. Has attached double garage. Owner is moving to new job. For sale or trade.

LAUNDRY - Self-service, in Marshall County town. Is netting app. \$6,000.00 yearly. No competition. Needs only small amount of time daily to clean & service machines. Equipment is in good condition. Building and all equipment for sale.

Call Collect

## John H. Vail

Real Estate Phone 785-2430  
WATERVILLE, KS. 66548

## For Your Farm

needs check with Martin Agency. If we do not have it on a listing we will endeavor to locate it for you.

## Martin Agency

202 West Iron  
Office Phone 827-1364  
Evenings 825-5086  
SALINA, KANSAS

WANTED TO RENT - Clean 2 or 3 bedroom home in the vicinity of Manhattan or buy same with 3 to 5 acres of ground. Ivan Votan, Box 72, St. George, Kansas. SB30

240 ACRES - 112 acres good grass, plenty of water. South of Miltonvale. Will sell on contract. Immediate possession of farm land. Miltonvale, Ks., Ph. 913 427-5421. x31

September 21, 1971

## To Buy Or Sell

Farms or Ranches, Residential, Business or Commercial Property - Phone or see:

## Junghans Real Estate

238-6622  
RINEY JUNGHANS  
238-2039  
ROLAND JUNGHANS  
238-6360  
JUNCTION CITY, KANSAS

FOR SALE - 5-room house on large lot in Alma, Kansas. Call Council Grove 316-767-5328. x32

FOR SALE - One of the best 280 acre stock farms in Clay County can be bought on contract. Contact Ernest H. Brown Agency, Manchester, Ks., Phone 388-2423, 7:00 mornings or anytime after 8:00 evenings. sb30

FOR SALE - 4 bedroom house, 305 Palmer, St. Marys, Ks. See George Marstall, Phone 913 437-2974. x31

160 ACRES good farm land, 1 mile new fence, automatic waterers, 10 mi. NW of Randolph. Phone 913 293-5678, Leonardville, Kansas. x30

FOR SALE - 3 bedroom modern house, good garage, in Olsburg, Ks. Call Olsburg 913 468-2536 or Manhattan 913 539-4154. SB30

## Farm Equipment

## Forage Equipment

1970 New Holland 1880 SP 2-row, Hydrostatic, 150 hours, priced to SELL

1968 GEHL 2 row, very good condition \$795  
New Holland 717, single row, reconditioned, field ready \$945

IHC 55, 2 row, wide-narrow head, very good \$945  
John Deere 6, single row, excellent condition \$645

Gehl 2 row, priced to sell \$245  
Gehl forage box with Stan-Hoist wagon \$595

COMBINES - CORN HEADS  
1963 John Deere 55, 14', cab, good condition \$3195

1960 Case 1000, 16', big machine, small price \$1095

1958 John Deere 45, 12', clean, great corn machine \$595

1967 John Deere 334 corn head, 3 30" rows, excellent, 95 mtg. \$1595

1964 John Deere 210 corn head, very good, 55 mtgs. \$695

SPECIAL OF THE WEEK  
New John Deere TWA 11' plowing disk, 24" cut-out cones, dual hi-flo tires, furrow filler. Must go \$1695

NEW COMBINES  
Demo JD 6600, 16', corn-grain machine, cab, used 300 acres, priced to SELL

John Deere 4400 corn-grain combine, 1970 price, must go!

NEW HAY TOOLS  
No Interest - 1972  
New Holland 273T baler, super sweep, long tongue \$1925

John Deere 640 rake, gauge wheel, new tires, 5th bar \$695

New Holland 1010 bale wagon with retriever kit \$3450

New Holland 1032 bale wagon with load bell \$4195

## Mannschreck Impl. Co.

North Highway 15  
FAIRBURY, NEB.  
Ph. 402 729-6152

## Complete Line Of Behlen Steel

## Farm Buildings

Wavland Const. Co.  
BINS, AUGER EQUIPMENT  
Phone or write Mike Wavland at  
Phone EA 5-2134  
Washington, Kansas 66968

USED & new Hesston Headhunters. Good but cheap combines - 1954 no. 55, only \$850. 1954 Gleaner, \$950. 1955 Gleaner, \$1150. 1952 Gleaner, \$650. 1962 Gleaner, \$2250. Can deliver. LI 3-2535, Nickel Brothers, Buhler, Kansas. x30

I HAVE SOLD THE KANSAS FARM MACHINERY CO., INC. AND MUST SELL ALL USED MACHINERY NOW.

These are real bargain prices. If you don't like these prices - make us an offer - WE MUST SELL.

Was Now

## TRACTORS

1948 JD B ..... \$ 395 \$ 250  
1952 JD A ..... \$ 695 \$ 450

## COMBINES

1969 JD 95, cab, air hydrostatic ..... \$8500 \$7000

1961 JD 45 HiLo, cab ..... \$2250 \$1700

1959 JD 45 Hi ..... \$1500 \$1100

1962 JD 40 & CH ..... \$1995 \$1300

1962 MH 72 ..... \$1750 \$1000

MH 80 ..... \$750 \$450

MH 35 ..... \$1095 \$600

Old JD 55 ..... \$ 295 \$ 150

## CORN HEADS

JD 434 4-row 105 hookup ..... \$1995 \$1400

JD 210 ..... \$ 595 \$ 395

## BALERS

JD 14T baler ..... \$ 750 \$ 500

1966 Ford 530 twine ..... \$ 795 \$ 500

## MOWERS

JD No. 5 7' ..... \$ 150 \$ 120

MF 7' bal. head ..... \$ 250 \$ 175

JD No. 10 cen. mt. \$ 195 \$ 100

## PLANTER

IH 4 row ..... \$ 250 \$ 175

## CULTIVATORS

JD 4200 for JD 420W ..... \$ 95 \$ 50

JD T40 4 row front mount ..... \$ 395 \$ 250

## PLOWS

MH 3x14 3 pt. \$ 195 \$ 125

MH 3x14 pull ..... \$ 125 \$ 75

JD 6' oneway tiller \$ 75 \$ 40

## MISCELLANEOUS

JD hay cond. \$ 250 \$ 175

14' JD rot. hoe \$ 295 \$ 195

## FIELD HARVESTERS

NH 601 ..... \$ 195 \$ 100

Gehl ..... \$ 195 \$ 100

## BARGAIN PRICES ON NEW

Brady 10' flail shredder ..... \$1425 \$ 995

80" Brady flail shredder ..... \$ 908 \$ 595

Big Bear 7' blade \$ 145 \$ 120

11'4" grain auger \$ 33 \$ 25

16'4" grain auger \$ 39 \$ 30

Continental post hole digger ..... \$ 295 \$ 235

## SEE ME FOR BARGAIN

## PRICES ON NEW -

New Holland 717 field harvester

New Holland 273 baler

New Holland 275 baler

New Holland 1010 bale wagon

NH 352 Grinder Mixer

NH 451, 9', 3-pt. mower

Hesston 14' 420 windrower

JD semi mount plows - 3, 4 or 5 bottom

JD 3-16 3 point plow

JD 4 or 6 row 3-pt. cultivator

JD 6' pull shredder

JD 214 forage wagon

JD 313-330' corn attachment

JD 335 corn attachment

JD 10' chisel plows

JD 20' field cultivator

## Kansas Farm Mchry.

CE 3-1374

West 24

at Goodyear

TOPEKA

## Used Cutters

John Deere No. 34 harvester, 2-row, 30' head

New Holland 717 one row with pickup attachment, like new

## COMBINE

1967 Case 660 combine with 13' head and cab, real sharp

## MISCELLANEOUS

John Deere 896A rake

IHC No. 46 baler, A-1 shape

IHC No. 5 rake

1963 JD 45 hi-lo combine, with cab

## DISCS

AC 13' fold-up disc

JD AW 12'6" disc

Krause 12'6" disc, like new

IHC No. 37 12'6" disc

JD KBA 11' disc

## Frankfort Impl.

913 292-4458

FRANKFORT, KANS.

MODTL 50 AC forage cutter, \$165, phone 539-4918, Manhattan. SB30



From 32 to 133 PTO H.P.  
(mfr. est. max.)

### SEE THE NEW 966 TODAY!

**IT FEATURES:**  
95.0 estimated horsepower. New 414 cubic inch Diesel Engine. Isomounts (lower sound level). Gauges instead of lights. New quiet cab. New hydr. couplers.

SEE US TODAY!

### SAVE — NEW MACHINES

IH No. 27 twine baler, complete ..... \$1695  
IH No. 47 wire baler, save  
IH No. 10 16x8 fert. drill  
IH No. 350 forage harvester, one-row  
IH Vibra Shank 8 1/2' 3 pt. hitch  
IH 340 springtooth, 16', fast hitch  
Peerless all purpose roller mill

### USED TRACTORS

Case Model SC, tires like new ..... \$250  
Used 6 HP riding mower  
IH F706 diesel wide front axle  
IH I-460 Utility with HD loader ..... \$2925  
John Deere 3010 diesel, real clean  
IH F560 diesel, with IH 5x14 mtd. plow ..... \$3200  
IH Farmall H tractor ..... \$325  
IH F706 LP, WFA, 3 pt.  
IH F560 diesel, WFA

### HAY TOOLS

1969 Massey Ferguson Model 41 mower, dyno-balanced head, 7' bar, like new .. \$345  
JD side del. rake ..... \$75  
1969 IH No. 47 twine baler like new, save  
IH No. 31 mower, 7' bar .. \$125

### DISK HARROWS

IH 400 springtooth, 2 sections, with eveners ..... \$65  
JD wheel disk, 12' ..... \$225  
IH No. 37 wheel, 10'9", SB  
IH No. 37 wheel, 12' SB  
MM 6' oneway on rubber \$250  
IH 5-section 401 springtooth with No. 15 carrier .... \$275  
Schaefer wheel disk .... \$325

### GRAIN DRILLS

IH No. 10 fertilizer drill, 16x8, extra clean  
John Deere FBB fert. drill, 16x8, rubber press, lifts .... \$875  
IH MFF 16x8 fert. drill with press ..... \$250  
IH MFF 16x7 fert. drill, with grass seeder ..... \$295  
Case one row field cutter \$150

### TRUCKS

1965 IH Travelall Station Wagon, Model D-1100, V8, aut. trans., radio ..... \$945  
1962 IHC Scout, 4 wheel drive, 2-speed axle, with platform ..... \$1395  
1970 Ford F-350, V8, custom, air, steel platform, hoist. Like new — Save

Phone Or See

Chet Westrup or Lloyd Hunter  
913 238-5101, Junction City  
or 913 263-2399, Abilene

### MOHN'S



Box 33



JUNCTION CITY, KS. 66441

### Used Combines

1965 403 IHC 14', cab  
1962 151 IHC, 14' cab  
1967 660 Case, 14' cab  
1962 40 JD, 10' cab  
1959 45 JD, 12' cab  
1959 45 JD, cab ..... \$1000  
1962 82 MF cab, 12'  
1959 82 MF, 12'  
1958 55 JD, cab, 13'

### USED CORN ATTACHMENTS

1965 IHC 429 4 row wide row  
1966 Case 303 3 row narrow  
1964 JD 210 for 55 JD  
1964 MF 22 for 82 MF  
1963 JD 210 for 45 JD  
No. 10 JD for 45

### MISCELLANEOUS

6 rows Rolla-Cone  
12' JD pickup reel for 45  
MF soybean robot for 410 13'  
13x7 FB-B JD grain drill  
15x7 FB JD grain drill  
16x7 EE JD grain drill .. \$150

### Todd Tractor Co., Inc.



Jct. 36 & 63

913 336-2138

SENECA, KANSAS

### GIANT SEPTEMBER CLEARANCE SALE

Your Gain Is Our Loss. All Items Listed Will Be Sold. Due To A New Ruling On County Taxes We Are Cutting Inventory And We Mean Business. The following items are overstocked and are in stock.

4 new MF No. 63-R 28-32" corn heads  
4 new MF No. 43 4 row 28-32" corn heads  
6 new 510 gas & diesel combines  
6 new 410 gas & diesel combines  
8 new MF No. 12 balers  
9 new MF No. 52 tandem discs  
2 new MF No. 125 chisels  
2 new Flex King chisels  
6 new Wilbeck offset discs  
6 new MF rotary mowers  
6 new Sidewinder and Bush-Hog rotary mowers  
New MF No. 24 ensilage box  
New MF No. 36 swather  
New MF 1150D tractor  
New MF 1130D tractor  
New MF 1100D tractor  
New MF 1080D tractor  
New MF 180D tractor  
New MF 175D tractor  
New MF 165D tractor  
New MF 135D tractor  
7 new MF No. 7 garden tractors  
40 used MF 410G and diesel, 510G & diesel, 82 and 92 combines in stock.

We have just had the largest wheat crop in our state's history and now it looks as if we will set a new record for corn or milo. Get ready. Cut your own and save. Free interest on combines until April 1, 1972 if you finance. This offer won't last long. Free interest on tractors until March 1, 1972.

We have a few JD, IHC and Gleaner combines in stock

New all metal cabs with tinted windshields for std. JD 4010 or 4020 and 5010 or 5020 tractors close out at \$299 each. — You can't buy a new cab for twice this amount.

New 18.4x26 tires at \$99 each. Not too many of these in stock.

Used Fox ensilage box  
Used Richardson loader mounted on tractor  
Used 36' 72 passenger school bus

Used 13-6 Schaefer offset disc 6 used tandem discs  
Strikers are getting raises and this will increase the price on machinery so make that dollar stretch further and buy at our special sale. We truly expect machinery to take a 10% increase by this time next year. We have three delivery trucks to serve you. Come in and look over our machinery over.

### J. P. Humphrey Implement Co.



132-140 N. 6th

Ph. (316) 825-4351

KIOWA, Ks. 67070

Combine City USA—  
We Trade For Anything

### Tractors & Combines

1969 John Deere 3020 diesel, wide front, dual hyd., 3 pt., good tires, low hours, clean  
1968 John Deere 4020 diesel wide front, 3 pt., low hours  
1967 John Deere 2510 gas, wide front, 3 pt., good tires, low hours, clean  
1962 John Deere 3010 gas, rollover, 3 pt.  
New Holland 717 2 row, 38", forage harvester, a good, clean late machine  
1958 John Deere 55 combine, 14' header. A good milo machine  
1958 John Deere 45 combine, 12' header, with corn head

### W W Smith & Sons



420 5th

ME 2-3148

CLAY CENTER, KS.

### When's the best time to buy farm machinery?

When you need it and can finance the purchase.

Call RAY COHORST



913-776-7061

MANHATTAN, KANS.



From 32 to 133 PTO H.P.  
(mfr. est. max.)

### SEE THE NEW 966 TODAY!

**IT FEATURES:**  
95.0 estimated horsepower. New 414 cubic inch Diesel Engine. Isomounts (lower sound level). Gauges instead of lights. New quiet cab. New hydr. couplers.

SEE US TODAY!

### TRACTORS

New 826 International, priced to sell.  
1965 M-F 65 dieselmatic, hi-arch, 15.5x38 tires, multi power transmission. To fit this tractor: MF loader with all purpose bucket, twin double acting hydraulic cylinders; heavy duty.  
1968 Farmall 656 gas, 2 pt., dual valves  
1968 Farmall 856D, tilt steering, hydro. seat, 3-pt., dual valves  
1967 Farmall 656 gas, 2-pt., dual valves  
1961 560 diesel, fast hitch, fully equipped  
Farmall 300, fast hitch, WF  
1964 IH 706 diesel, wide front, fenders, 2 pt.  
1951 Ford 8N  
1951 Farmall M  
1948 JD D, A-1 shape  
1945 John Deere A

### MISCELLANEOUS

IH 11' fast hitch chisel plow  
3 pt. JD 12' springtooth  
A-C 3 pt. 3x16 plow  
Gehl single row cutter  
No. 16 IH single row cutter  
Papec field cutter, single row  
IH 550, 2 row field cutter  
1968 403 14' combine  
Universal pickup reel for a 101 combine  
MM 16x8 grain drill, fert. & press wheels.  
JD 227 2-row mtd. cornpicker  
IH 101 combine, 12' header  
No. 37 IHC 12' disc  
No. 37 IHC 10'9" disc  
Ford wheel disc, 10'  
IH 816 mower conditioner  
IH No. 100 balanced head mower, 9', fast hitch  
IHC 33A loader  
Twin-draulic hydraulic bucket loader  
Farmhand stacker on an H tractor  
IHC 150 manure spreader, PTO, truck tires  
430 IH twine balers at last year's cost, one left  
IH No. 51 feed wagon, new, priced to sell

### Kendall Garage AND IMPLEMENT



Phone

293-5661

LEONARDVILLE, KANS.

### Used Tractors

1964 Ford 4000  
1959 Ford 871  
1957 Ford 960  
Three 9N's Two 8N's  
1962 JD 1010  
1945 JD D  
2 1946 IHC Model H's

### USED PLOWS

JD Model 810A 4x14's  
IHC 3x14's  
Ferguson 3x14's  
Many other plows

### USED DISCS

JD KBA 11' wheel disc  
Ford 8' mtd. disc  
MF 10' mtd. disc  
Dearborn 6' mtd. disc

### NEW MACHINERY SPECIALS

Ford 605 field cutter .... \$1650  
Ford post hole digger .. \$295  
Grain-O-Vator Model 30 wagon ..... \$1150  
New Holland bale wagon \$3195

### Burns-Salisbury

Homelite Chain Saw  
Sales & Service



East US24

913 778-5731

### SPERRY RAND

### NEW HOLLAND

FOR SALE — No. 24 quick attach MF cornhead, good, \$1000. Phone 913 242-4162. Victor Warren, Ottawa, Kansas. SB31

### Combines

Gleaner C, cab, 14'  
Gleaner A-II, cab, 14', robot header control  
Gleaner A, 14'  
Gleaner E-3, 14', cab  
JD 55 14', cab  
All combines have been through our shop and are ready to go. Free financing on all new combines until April 1972.

### TRACTORS

Allis Chalmers D19 gas  
Allis Chalmers D-17 diesel Series III  
A-C D17 gas, Series III  
Allis Chalmers WD45  
Allis Chalmers WD

### MISCELLANEOUS

JD pull swather, 9'  
IHC Model 50 field cutter, 2 row  
New 2-row row crop attachment for 780 or 782 Allis Chalmers forage harvester

### Ravenscraft Oil & Implement



Evening 799-2165

Box 169

Day — 799-2141

WHITEWATER, KS. 67145

### 125 CORNHEADS FOR SALE

JOHN DEERE —  
205 — 210 — 234 — 235 — 334  
335 — 434 — 435 — 634 — 812  
613

### IHC —

227 — 228 — 229 — 328 — 329  
429 — 430 — 630

### MASSEY-FERGUSON —

22 — 222 — 321 — 322 — 421 —  
422 — 621 — 43

### GLEANERS —

E — A — A-II — A-330 — E-330  
C-II — 430 — G 430 — GL 440

CASE 345 — 404 — 403

OLIVER 512 — 522 — 531

NI 2-row — N-H 2-row  
We have 20", 30" & 40" cornheads. Contact us now. Delivery available.

### McWhirter Implement

515 227-3283

BAXTER, IOWA

### HERINGTON



### HARVESTERS & FEED WAGONS

1967 JD No. 34 harvester with 2 row  
1963 Papec No. 35 one row, special price  
SH 6x12 silage wagon  
Kelly Ryan 4x12 feeder wagon

### MISCELLANEOUS

Roll-A-Cone 6-row att., like new  
JD TWA 11'7" plowing disc  
JD 20' folding chisel  
JD FB 168B drill with rubber press  
JD FB 168A drill, rubber press

### SEE US FOR:

Lilliston Cultivators  
Crust Buster Harrows  
Grain-O-Vator & Blair  
Feed Wagons  
Hesston Windrowers  
GB Loaders Century Sprayers  
Big Ox Chisels & Blades

### Tri-County Sales

George Munkres  
Phone Collect  
BL 8-2249 or BL 8-2991  
HERINGTON, KANSAS

### TOPEKA FARM EQUIPMENT, INC.

New authorized JD Dealership serving the Topeka area. Still need more used machinery

### FOR SALE

Interest waiver now on used or new tractors to 3-1-72.  
2 used 45 JD combines

24 Hwy. &

Goodyear Turnoff

913 233-1274

JIM WYMAN, MGR.



September 21  
T  
Cleanest  
Machinery  
Central  
Tractor  
1969 JD 4020  
1965 JD 4020  
1962 JD 4010  
1961 JD 4010  
1960 JD 4010  
1959 JD 4010  
1958 JD 4010  
1957 JD 4010  
1956 JD 4010  
1955 JD 4010  
1954 JD 4010  
1953 JD 4010  
1952 JD 4010  
1951 JD 4010  
1950 JD 4010  
1949 JD 4010  
1948 JD 4010  
1947 JD 4010  
1946 JD 4010  
1945 JD 4010  
1944 JD 4010  
1943 JD 4010  
1942 JD 4010  
1941 JD 4010  
1940 JD 4010  
1939 JD 4010  
1938 JD 4010  
1937 JD 4010  
1936 JD 4010  
1935 JD 4010  
1934 JD 4010  
1933 JD 4010  
1932 JD 4010  
1931 JD 4010  
1930 JD 4010  
1929 JD 4010  
1928 JD 4010  
1927 JD 4010  
1926 JD 4010  
1925 JD 4010  
1924 JD 4010  
1923 JD 4010  
1922 JD 4010  
1921 JD 4010  
1920 JD 4010  
1919 JD 4010  
1918 JD 4010  
1917 JD 4010  
1916 JD 4010  
1915 JD 4010  
1914 JD 4010  
1913 JD 4010  
1912 JD 4010  
1911 JD 4010  
1910 JD 4010  
1909 JD 4010  
1908 JD 4010  
1907 JD 4010  
1906 JD 4010  
1905 JD 4010  
1904 JD 4010  
1903 JD 4010  
1902 JD 4010  
1901 JD 4010  
1900 JD 4010  
1899 JD 4010  
1898 JD 4010  
1897 JD 4010  
1896 JD 4010  
1895 JD 4010  
1894 JD 4010  
1893 JD 4010  
1892 JD 4010  
1891 JD 4010  
1890 JD 4010  
1889 JD 4010  
1888 JD 4010  
1887 JD 4010  
1886 JD 4010  
1885 JD 4010  
1884 JD 4010  
1883 JD 4010  
1882 JD 4010  
1881 JD 4010  
1880 JD 4010  
1879 JD 4010  
1878 JD 4010  
1877 JD 4010  
1876 JD 4010  
1875 JD 4010  
1874 JD 4010  
1873 JD 4010  
1872 JD 4010  
1871 JD 4010  
1870 JD 4010  
1869 JD 4010  
1868 JD 4010  
1867 JD 4010  
1866 JD 4010  
1865 JD 4010  
1864 JD 4010  
1863 JD 4010  
1862 JD 4010  
1861 JD 4010  
1860 JD 4010  
1859 JD 4010  
1858 JD 4010  
1857 JD 4010  
1856 JD 4010  
1855 JD 4010  
1854 JD 4010  
1853 JD 4010  
1852 JD 4010  
1851 JD 4010  
1850 JD 4010  
1849 JD 4010  
1848 JD 4010  
1847 JD 4010  
1846 JD 4010  
1845 JD 4010  
1844 JD 4010  
1843 JD 4010  
1842 JD 4010  
1841 JD 4010  
1840 JD 4010  
1839 JD 4010  
1838 JD 4010  
1837 JD 4010  
1836 JD 4010  
1835 JD 4010  
1834 JD 4010  
1833 JD 4010  
1832 JD 4010  
1831 JD 4010  
1830 JD 4010  
1829 JD 4010  
1828 JD 4010  
1827 JD 4010  
1826 JD 4010  
1825 JD 4010  
1824 JD 4010  
1823 JD 4010  
1822 JD 4010  
1821 JD 4010  
1820 JD 4010  
1819 JD 4010  
1818 JD 4010  
1817 JD 4010  
1816 JD 4010  
1815 JD 4010  
1814 JD 4010  
1813 JD 4010  
1812 JD 4010  
1811 JD 4010  
1810 JD 4010  
1809 JD 4010  
1808 JD 4010  
1807 JD 4010  
1806 JD 4010  
1805 JD 4010  
1804 JD 4010  
1803 JD 4010  
1802 JD 4010  
1801 JD 4010  
1800 JD 4010  
1799 JD 4010  
1798 JD 4010  
1797 JD 4010  
1796 JD 4010  
1795 JD 4010  
1794 JD 4010  
1793 JD 4010  
1792 JD 4010  
1791 JD 4010  
1790 JD 4010  
1789 JD 4010  
1788 JD 4010  
1787 JD 4010  
1786 JD 4010  
1785 JD 4010  
1784 JD 4010  
1783 JD 4010  
1782 JD 4010  
1781 JD 4010  
1780 JD 4010  
1779 JD 4010  
1778 JD 4010  
1777 JD 4010  
1776 JD 4010  
1775 JD 4010  
1774 JD 4010  
1773 JD 4010  
1772 JD 4010  
1771 JD 4010  
1770 JD 4010  
1769 JD 4010  
1768 JD 4010  
1767 JD 4010  
1766 JD 4010  
1765 JD 4010  
1764 JD 4010  
1763 JD 4010  
1762 JD 4010  
1761 JD 4010  
1760 JD 4010  
1759 JD 4010  
1758 JD 4010  
1757 JD 4010  
1756 JD 4010  
1755 JD 4010  
1754 JD 4010  
1753 JD 4010  
1752 JD 4010  
1751 JD 4010  
1750 JD 4010  
1749 JD 4010  
1748 JD 4010  
1747 JD 4010  
1746 JD 4010  
1745 JD 4010  
1744 JD 4010  
1743 JD 4010  
1742 JD 4010  
1741 JD 4010  
1740 JD 4010  
1739 JD 4010  
1738 JD 4010  
1737 JD 4010  
1736 JD 4010  
1735 JD 4010  
1734 JD 4010  
1733 JD 4010  
1732 JD 4010  
1731 JD 4010  
1730 JD 4010  
1729 JD 4010  
1728 JD 4010  
1727 JD 4010  
1726 JD 4010  
1725 JD 4010  
1724 JD 4010  
1723 JD 4010  
1722 JD 4010  
1721 JD 4010  
1720 JD 4010  
1719 JD 4010  
1718 JD 4010  
1717 JD 4010  
1716 JD 4010  
1715 JD 4010  
1714 JD 4010  
1713 JD 4010  
1712 JD 4010  
1711 JD 4010  
1710 JD 4010  
1709 JD 4010  
1708 JD 4010  
1707 JD 4010  
1706 JD 4010  
1705 JD 4010  
1704 JD 4010  
17

### Cleanest Used Machinery In Central Kansas

#### Tractors

1969 190XT diesel, 1100 hours, exceptionally clean  
1967 A-C 190XT diesel, low hours, rear end over  
1965 A-C 190XTD, rear end changeover  
1964 A-C D-17 diesel, 800 hours  
1964 A-C D-19 diesel

#### COMBINES

1969 JD 55, 14' cut  
1967 IH 151, 14' cut  
1967 JD 620  
1967 JD A  
1967 JD G

#### SILAGE EQUIPMENT

1969 JD No. 34 cutter, 2 row  
1967 IH cutter, 1 row pickup  
1967 Papec cutter  
1967 Gleaner G, cab, 20' wagon with grain ext. 2', 112 JD Chuckwagon  
1967 IH forage wagon

#### DRILLS

1969 IH fert. drill with seeder  
1967 IH fert. att. for SS or EE  
1967 IH 229 2 row cornhead  
A-C 2 row 2A cornhead model  
All above machines have run through the shop in the process

#### DISKS

used with widths 10' to 17' — Good choice — Ready to go

#### FIELD CONDITIONERS

Close Out Price On 27 Field Conditioners

#### MISCELLANEOUS

1968 Gehl forage harvester pickup att.  
1968 Allis Chalmers 750 harvester with pickup  
Free Financing On New New Holland Haying Equipment

#### Washington Impl. Co.

Phone EA 5-2301

#### USED TRACTORS

Super gas, 630 hours  
Moline LP gas  
All have a good selection of wheel discs  
Graham Hoeme chisels  
have received our 20 units  
new 1972 Krause discs and  
see us for an extra  
deal. We also still have a  
stock of Crustbusters.  
Free financing on New  
Holl. may tools until June 1,

#### COMBINES

1966 AC Baldwin with cab  
1951 JD A with power  
1951 JD B with power  
1950 Allis WD  
1946 Farmall H

#### BALERS & MISCELLANEOUS

303 AC square baler, 1965 Oliver baler  
1962 IHC 46 baler  
1956 45T JD baler  
AC fast wrap rotobaler  
2 AC wheel discs  
No. 55 Grain-O-Vator  
gon

#### PICKUPS

1969 IHC LWB 4-ton  
1969 Chevrolet LWB 4-ton  
1968 IHC LWB 4-ton  
1967 IHC 4-wheel drive  
1960 IHC 4-wheel drive  
1960 IHC 4-wheel drive  
We have Hesston  
Heads in stock.

#### NEW HOLLAND

#### GOULD'S, INC.

New Holland — Krause  
Moline — Crustbuster  
— Oliver —  
Good Selection Of Used  
Machinery — See Us For  
Your New Holland  
Haying Needs

#### NEW HOLLAND

#### BUCHMAN FARM

Waiver Of Interest  
On Combines  
And Corn Heads  
Gleaner K & F combines  
Model A Gleaner combine s  
Massey Harris with 3-row  
Allis diesel  
1961 Allis diesel  
1960 190XT Allis diesel

#### HENRY SALES & SERVICE, INC.

224 S. 4th  
SALINA, KANSAS  
E. Hwy. 24  
913 354-7641  
TOPEKA, KANSAS

#### CUCKLER BUILDING SYSTEM

#### CUCKLER BUILDING SYSTEM

#### CUCKLER BUILDING SYSTEM

#### CUCKLER BUILDING SYSTEM

#### CUCKLER BUILDING SYSTEM

#### CUCKLER BUILDING SYSTEM

#### CUCKLER BUILDING SYSTEM

#### CUCKLER BUILDING SYSTEM

#### CUCKLER BUILDING SYSTEM

#### CUCKLER BUILDING SYSTEM

#### CUCKLER BUILDING SYSTEM

#### CUCKLER BUILDING SYSTEM

#### CUCKLER BUILDING SYSTEM

#### CUCKLER BUILDING SYSTEM

#### CUCKLER BUILDING SYSTEM

#### CUCKLER BUILDING SYSTEM

#### CUCKLER BUILDING SYSTEM

#### CUCKLER BUILDING SYSTEM

#### CUCKLER BUILDING SYSTEM

#### CUCKLER BUILDING SYSTEM

#### CUCKLER BUILDING SYSTEM

#### CUCKLER BUILDING SYSTEM

#### CUCKLER BUILDING SYSTEM

#### CUCKLER BUILDING SYSTEM

#### CUCKLER BUILDING SYSTEM

#### CUCKLER BUILDING SYSTEM

#### CUCKLER BUILDING SYSTEM

#### CUCKLER BUILDING SYSTEM

#### CUCKLER BUILDING SYSTEM

#### CUCKLER BUILDING SYSTEM

#### CUCKLER BUILDING SYSTEM

#### CUCKLER BUILDING SYSTEM

#### CUCKLER BUILDING SYSTEM



SEE THE NEW 966 TODAY!  
IT FEATURES:  
95.0 estimated horsepower. New  
414 cubic inch Diesel Engine.  
Isomounts (lower sound level).  
Gauges instead of lights. New  
quiet cab. New hydr. couplers.  
SEE US TODAY!

#### USED TRACTORS

1967 Farmall 706  
1966 AC 190XT diesel  
1964 Farmall 706  
1960 Farmall 460  
1957 Farmall 230  
1959 MF 85 gas  
1956 Farmall 300  
1955 John Deere 70 diesel  
1953 Farmall Super C  
1951 JD A  
1948 John Deere B

#### USED TILLAGE

International 11' double tool  
bar chisel  
International No. 37 10'9" wheel  
disc  
International No. 46 11'6" wheel  
disc  
Kewanee 14' wheel disc  
Kewanee 20' wing disc  
Massey-Harris 12' wheel disc

#### USED COMBINES

1967 International 303 13', cab,  
PS  
1966 International 303, 13', cab,  
PS  
1956 International 141, 12'  
1953 John Deere 55, 12'

#### TRUCKS

1964 Ford F 600, cab & chassis,  
V8, 4-speed, 2-speed

### Wamego Truck & Tractor Co.



Phone 456-9661

WAMEGO, KANS.

### Truckload of Hesston Headers In Stock

#### 15 USED COMBINES

SPECIAL —  
IH 101 with cab ..... \$1375  
FORAGE HARVESTERS  
AT CLEARANCE PRICES  
FORAGE  
Gehl CB600 2 row with re-cut-  
ter, used on 300 acres, like  
new. Bargain price .. \$2895  
Gehl 7 mower attachment for  
CB600, like new  
1968 Gehl 8 knife  
4 1963 to 1966 Gehl 1 and 2-  
rows ..... \$575 & up

#### New & Used Hesston

Headhunters  
Give Us A Call

### Frantz Farm Eqpt. Inc.

Phone 402 223-2317

BEATRICE, NEBR. 68310

Hiway 77 North

### Used Corn Heads

2 JD 435N 30" rows for 105  
combine, used one season \$2750

### Mercer Implement Co.

Phone 316

442-3030

ARKANSAS CITY, KS. 67005

### 25th Anniversary Sale

1969 1850 Oliver like new,  
purchased 1970  
1966 4020 propane JD, real  
clean ..... \$4500  
1961 Case 1000 combine .. \$2650  
1958 JD 45 combine .... \$875  
1950 M IHC ..... \$495  
Case 210 forage harvester, field  
ready ..... \$425

### Jones & Knopp

913 922-3241

or 922-6684

CHAPMAN, KS.

FOR SALE — 1969 Foster chaff  
wagon for John Deere 55 com-  
bine or 95 with some changes.  
Harold Feyh, Alma, Kansas,  
Phone 913 765-3503. x30

### Field Cutters

38 JD 2 row, new knives  
12 JD 2 row, ready  
50 IHC 2 row, cheap  
151 Papec 2 row, economy  
1 row Allis, priced to sell  
Pickup & cutter bar for No. 8  
No. 8 JD for parts  
Case blower  
2-C IHC 1 row  
No. 10 JD 5' flail chopper

#### COMBINES

1962 Allis C, 16' with cab  
1959 JD 45 and 95  
Massey 60 and 26  
IHC 151 with 12' head  
IHC 101 with 12' head

#### TRACTORS

1969 JD 4020, 1500 hours  
1962 Moline M-5 LP  
1967 JD 4020 diesel  
1968 Deere 3020D  
1962 Deere 4010D  
1967 Oliver 1950, 4-wheel drive  
1962 Case 830 diesel, overhauled  
DC Case Massey 44  
1965 Deere 3020D  
JD crawler with dozer  
MC, runs good but a little rough  
1957 IHC 350 propane

#### MISCELLANEOUS

7 IHC 2 way on wheels  
F145 Deere semi plow 4x16  
JD, Krause, & Moline oneways  
18' & 27' Mordidge springtooths  
16' & 20' JD springtooth  
4 section JD pegtooth  
Blair 4x10 feed wagon  
11'7" TWA plowing disk  
6x16 semi demo plow  
14T Deere baler  
IHC 45T & Oliver 50 baler  
JD 10' CC field cultivator  
GB, 47 JD & 46 JD loaders  
Couple old sprayers  
13' Case wheel disk, good  
PTO cement mixer  
12' BW John Deere  
480 JD 9' pull swather  
880 JD hydrostatic 14' swather  
12' John Deere wheel chisel

#### DRILLS

FB168B Deere, rubber presses  
Deere B drill  
IHC 16x8 combination steel  
wheel drill  
16x8 DRA drill

25' new Port-A-Tiller with lev-  
elers ..... \$1050

We are dealers for Roll-A-Cones  
See us for parts, service & sales



### SHOUSE

#### IMPL. CO.

Abilene, Kans.

Store 913 263-3051  
Ed Shouse 913 263-1066  
Ron Shouse 913 263-4515

### Harvest Specials

New Model K with cab, power  
steering, 13', power steering,  
ind. brakes. Save ..... \$7395  
1968 G Gleaner, cab, 20', only  
..... \$7695  
1967 C-II Gleaner, cab, recondi-  
tioned ..... \$6595  
1966 C-II Gleaner, cab, A-1  
1965 C-II Gleaner, cab, extra  
good ..... \$5795  
3 1959 A Gleaner 14', cabs  
..... \$1695 & up  
3 1958 A Gleaners 14', one with  
cab ..... \$1295 & up  
1954 A Gleaner, 14', good \$695  
1951 R Gleaner 14', runs \$295  
1959 MH 82, 14' ..... \$795  
1957 Oliver Model 40, 14' \$595  
1955 John Deere 55, good \$695  
1961 Case 800 14', power steer-  
ing, Individual brakes \$1295  
1951 MH 27 14', cab ..... \$195

#### USED CORN HEADS

1969 G-630, only ..... \$2795  
1967 C-630 ..... \$2495  
2 1967 A-240 ..... \$1095 & up  
1963 A-240 ..... \$895  
4 A-240 corn heads for only  
..... \$195 & up  
Free Interest Waiver on new  
Combines & Corn Heads till  
April 1, 1972.

### Buchli Implement

#### A-C — NEW IDEA

KELLY RYAN

BRADY & OWATONNA

402 768-6866

HEBRON, NEB.

WANTED — Good used four  
row Hesston or Rollocone to  
fit 1959 Gleaner. Phone 913  
446-3549, Clyde, KS. x30

FOR SALE — 1962 AC Model  
90 combine, good condition,  
shedded. Patz silo unloader. Ad-  
just to fit 14'-18' silo. Like new.  
Leslie E. Comp, White City,  
349-2272. x31



SEE THE NEW 966 TODAY!  
IT FEATURES:  
95.0 estimated horsepower. New  
414 cubic inch Diesel Engine.  
Isomounts (lower sound level).  
Gauges instead of lights. New  
quiet cab. New hydr. couplers.  
SEE US TODAY!

New McCormick Finco grain  
dryer. Special Price — \$1050

#### USED EQUIPMENT

Farmall 560  
Farmall 460 diesel  
Farmall 450 diesel  
IH No. 55 two-row field cutter  
Papec one row field cutter  
IH No. 37 13' wheel disc  
Case 12' wheel disc  
A-C 9'6" wheel disc with sealed  
bearings  
JD 12' 3 pt. springtooth  
IH 20' springtooth with wheel  
carriers

#### USED TRUCK

IH 1966 1100A pickup, 4 speed  
1952 IH L110 pickup, 4 speed  
with stock rack

### Esslinger Impl. Co.



Phone

913 292-4424

FRANKFORT, KANS.

### Buy Now

Ford 2 row head forage harvest-  
er, mower attachments, in  
good condition  
No. 6 New Holland forage box,  
1 year old, used very little,  
priced for quick sale  
1965 C-II, cab and 16' header,  
in good condition  
JD 45 combine, 12', in good con-  
dition  
1964 Gleaner E with cab, in very  
good condition  
1961 A Gleaner with cab  
2 D-19 Allis Chalmers turbo  
charged diesel in very good  
condition  
JD 60, 3 pt. hitch, recently re-  
painted, very good condition  
and near new tires  
1954 MH 90 Special, 14' with 2-  
row corn head, in good condi-  
tion  
80 MH combine in good cond.  
1 used IHC baler  
12' Krause disc  
Used IHC wheel tandem disc  
1969 G Gleaner, air cond., in  
very good cond.  
Late model 190XT dsl., low hrs.  
99 Oliver, good tires, hydraulic  
system, runs good  
WD 45 Allis tractor, good con-  
dition  
A-C 9' mower  
210 JD cornhead in good shape

### Cuba Impl. Co.



Phone 913-4F7

Cuba, Kans.

### Used Goods

250 Du-All loader  
No. 12 JD 2 row forage harvest-  
er with pickup attachment  
Gehl one row FH 12' wheel  
disc  
1957 JD 14' combine  
16x8, 16x10 and 20x8 drills  
1955 Model 60 tractor with PS,  
live PTO, hyd., with or with-  
out scoop  
1948 Model B tractor  
NEW GOODS AT SPECIAL  
DISCOUNT PRICES  
16x10 B drill with anti-friction  
bearings, rubber tired press,  
fertilizer attachment  
2 DF 16x8 B fert. drills  
407 pull type Gyramor mower  
480 mower conditioner

### WOLFE'S

#### IMPL. Co.



Phone 316

568-2349

BENTLEY, KANSAS 67016

FOR SALE — 210 corn picker  
head for parts, \$35. No. 10 corn  
picker head \$50. Good shape.  
Lawrence Katzer, Neodesha, Ks.  
x31

### At Marysville

New 1750 Oliver, bargain price  
1970 David Brown 1200 with cab  
1655 Oliver, 70 hours  
1967 Oliver 1750 diesel  
1967 John Deere 1020 gas with  
loader  
1963 Oliver 1600 gas  
720 John Deere diesel  
1959 IHC 340  
John Deere A  
560 International diesel, wide  
front  
1956 Farmall 400

#### FARM MACHINERY

A-C round baler  
46 International baler  
4x16 Case plow  
540 4x14 IHC steerable plow  
411 IH 4x14 mounted plow  
566 5x16 Oliver semi-mtd. steer-  
able plow  
F120 3x14 John Deere plow  
Several used springtooths from  
16' to 24'  
Massey Ferguson 82, 14' head  
1969 Oliver 5555 combine, 16'  
header, hydrostatic drive  
2 new 14' offset discs in stock  
..... \$1595  
New Miller offset disc in stock

#### NEW SPECIALS

New Tox-O-Wik grain dryers  
New 5' rotary mower, 3 pt.  
..... \$295  
New Henry bale loader .. \$375  
Tractor Radio Sale  
\$55.00  
(for all models)

### Peschel Bros.



1 1/2 mile east of

Marysville on

Highway 36

Phone 913 562-2377

MARYSVILLE, KANS.

### Vahsholtz

#### Impl. Co.

TA 5-4521

201 West Pacific

SALINA

### COMBINES

1969 IH 315, cab, 13' header,  
cut less than 500 acres  
1966 Case 960, 14', local ma-  
chine, low acres, looks like  
new  
1965 Case 600-13 — another  
low acres local machine, been  
shedded  
Several cheapies

#### TRACTORS

1968 1030, cab  
1968 1030, good  
1967 930, 1100 hours  
1966 930 gas, good one  
1965 830 RC diesel  
1965 730 RC gas  
Above are Case  
1966 Oliver 1650 gas, nice trac-  
tor  
1966 MM 707 diesel, good  
1964 Farmall 706 gas  
1963 John Deere 2010 gas, re-  
cond.  
1956 Farmall 400 diesel, good  
We still have a few bargain  
new plows

### See In Jamestown

1958 John Deere 720 diesel,  
good  
1961 Case 830 diesel, 3 pt. hitch  
1958 Case 800 diesel  
1966 MF 1130, completely over-  
hauled and repainted, with  
duals, slick ..... \$6500

#### USED & NEW COMBINES

Balers and swathers have waiv-  
er of interest until Apr. 1, '72.

#### USED & NEW TRACTORS

and related equipment have waiv-  
er of interest until March  
1, 1972.

2 new 1970 MF 510 gas com-  
bines at the old price  
1961 Oliver combine, 12'  
1958 John Deere 45 combine,  
10', very good  
1960 MF 72, 12' cut ..... \$600  
1959 MH 82, 14' ..... \$1800  
1960 IHC 151 combine, 15' with  
cab ..... \$2250  
1962 no. 23 IHC corn head \$300  
Massey Harris No. 22 cornhead,  
1960 MH No. 72, 12' head  
1961 Oliver 2 row corn head  
..... \$250  
80' Howard Roto-vator, used  
very little ..... \$800

### Pfister-Rhodes

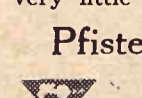

#### Impl. Co.

913/439-6219

JAMESTOWN, KANS.

## Milo Harvest Specials

### COMBINES

1966 Gleaner C-II, 16' head, straw spreader, ready for field. Near new engine. No trade price ..... \$5000  
 1 1968 Gleaner G, cab  
 1967 Gleaner C-II  
 1 1966 Gleaner C-II  
 1965 Gleaner C-II  
 1963 Gleaner C  
 1958 Gleaner A  
 1954 MH 80, 14' head  
 1953 John Deere 55  
 1953 Gleaner A  
 3 pt. 12' chisel, like new  
 G630 corn head  
 A-C round baler

### TRACTORS

IHC Model H  
 1967 MM G1000 diesel with duals  
 IHC 660 diesel  
 1962 JD 4010 propane, real sharp  
 1971 Model 400 Versatile swather, like new  
 12' JD oneway

## A & W Eqpt. Co.

913-738-3379



BELOIT, KS.



From 32 to 133 PTO H.P.  
(mfr. est. max.)

SEE THE NEW 966 TODAY!  
 IT FEATURES:  
 95.0 estimated horsepower. New 414 cubic inch Diesel Engine. Isomounts (lower sound level). Gauges instead of lights. New quiet cab. New hydr. couplers.  
 SEE US TODAY!

"RENT - A - RIG"  
 Tractors & Machinery

### TRACTORS

Farmall 65 diesel, hydrastat  
 Farmall 806LP  
 1959 & 1961 IH 460 gas  
 JD No. 70 diesel  
 IH 560 diesel  
 IH I-300 Utility  
 Farmall M

### MACHINERY

IH 37T baler  
 IH No. 36 field cutter  
 Case tractor manure spreader, real good  
 IH no. 10 comb. grain drill  
 IH 550 field cutter, 2 row  
 IH 205 combine like new  
 151 Combine  
 IH 101 combine  
 MH 82 combine  
 1957 MH 60 combine  
 JD 55 12A pull  
 IH 315 combine, 14'  
 IH 4 bar rake  
 IH 45T baler, good

### USED PLOWS

Used discs & springtooth harrows

### HOLD-OVER PRICES ON NEW MACHINERY

826 gear and Hydrastatic  
 403 and 815 combines  
 430W baler  
 No. 40 stalk shredders  
 225 SP hay mower conditioner  
 And other equipment

### TRUCKS

1971 Chev. 3/4 ton pickup, new  
 1971 Chevrolet 1/2 T Fleetside  
 V8, aut., demonstrator  
 1965 Chevy 1/2 ton, 3 speed  
 1955 Chevrolet 1/2 ton, 6 cyl., 3 spd.  
 1951 GMC 2 ton, cab & chassis

SEE US FOR USED CARS  
 FARMHAND EQUIPMENT  
 ROLL-A-CONE HARVESTERS



## AULD

CHEVROLET

461-5414

WAKEFIELD

## Chaff Wagons

Foster Harvest Master Chaff wagons, only \$995 each. 5 ft Al-lis Chalmers, 2 ft John Deere, 1 fits Massey combine. Don't waste your valuable milo crop!

## Morrison Grain Co.

Phone 913 827-9331  
 SALINA, KANSAS

FOR SALE — 205 corn head & filler bars to fit John Deere 45 combine. Always been shedded, and ready to go. Jack Glanville Jr., Strong City, Ks., Phone 316 273-8311. x31

## New Ford Tractor Bargains

MCPHERSON, KANSAS

4400 ind. with 735 loader \$7250  
 2000 gas, 8 spd., LPTO \$3695  
 3000 gas, 8 spd., LPTO \$3995  
 4000 gas, 8 spd., IPTO \$4995  
 5000 diesel, PS, IPTO \$6495  
 8000 diesel, PS, LPTO \$8995  
 3500 KD forklift & mast \$7995

### NEW EQUIPMENT

612 forage harvester .. \$1595  
 3x14 mtd. plow ..... \$445  
 501 8' rear mower ..... \$495  
 727 hydraulic loader ... \$695  
 Rear dirt scoop ..... \$135  
 Dual hydraulic loader .. \$695  
 Moridge 18' mulcher .... \$650  
 Moridge 24' mulcher ..... \$750  
 NH 490 12' haybine ..... \$3295  
 NH 1032 stackliner ..... \$4750  
 NH 1010 stackliner ..... \$3795  
 NH 256 side rake ..... \$695

### USED TRACTORS

66 Ford 5000 diesel ..... \$4395  
 66 Ford 4000 gas, PS .. \$3295  
 66 Ford 4000 diesel, PS .. \$3695  
 65 Allis 190XT gas ..... \$4495  
 61 Ford 6000D with cab .. \$1975  
 60 Ford 881 diesel ..... \$1975  
 60 Massey 85 diesel ..... \$2375  
 59 JD 730 std. diesel .... \$2250  
 59 Case 500 gas, 3 pt. .... \$975  
 59 Ford 841 LP, PS ..... \$1695  
 59 Ford 881 diesel, PS .. \$1795  
 59 IHC 450D with loader \$1150  
 58 Massey 65 gas ..... \$1495  
 49 Ford 8N tractor ..... \$550

### BALERS — HARVESTERS

70 NH 273 PTO twine .... \$1595  
 66 Ford 530 PTO twine .. \$975  
 60 NH S68 PTO twine .... \$875  
 62 Ford 250 PTO twine .. \$475  
 58 IHC 46 PTO twine ..... \$475  
 58 JD 14T with motor .... \$575  
 67 NH SP818 2-row head \$3650  
 69 NH 461 haybine ..... \$1650  
 54 Allis FH 1 row head .. \$150  
 66 NH 56 side rake ..... \$395  
 55 IHC No. 5 side rake .. \$125

## McPherson Tractor Co.

Phone 316

241-2900



From 32 to 133 PTO H.P.  
(mfr. est. max.)

SEE THE NEW 966 TODAY!  
 IT FEATURES:  
 95.0 estimated horsepower. New 414 cubic inch Diesel Engine. Isomounts (lower sound level). Gauges instead of lights. New quiet cab. New hydr. couplers.  
 SEE US TODAY!

## Fall Harvest Sale

1963 IHC 403 with cab, 14'  
 1966 IHC 303 with cab, 10', with corn head  
 1965 IHC 303 with cab, 13' with corn head  
 1964 MF 300 with cab, 13'  
 2 IHC 101's with cabs, 10'  
 1960 Case 1000, 14', with corn head. Make an offer

## Kuhn Truck & Tractor Co.

1548 E. 23



843-2440

LAWRENCE, KANSAS

## See In Osborne

2 1969 Baldwin G diesels, cab & air cond., 20'  
 2 1968 gas Baldwin, cab, 20'  
 1 1967 C-II, 18'  
 2 1965 Gleaner A-II, one with cab, 14' & 16'  
 1960 D-17 Allis with mounted 4-bottom plow  
 1968 G Gleaner with air conditioning, 18' head  
 1967 403 International 16', cab  
 1960 95 John Deere combine, 18'  
 2 92 Massey Ferguson 14' combines  
 1967 C-II Gleaner, 18'  
 1960 No. 10 Massey F baler

## Osborne Equip. Co.

Phone

913-346-2631

OSBORNE, KANSAS

26

Grass & Grain

September 21, 1971

## Dauer Implement Company, Inc.



From 32 to 133 PTO H.P.  
(mfr. est. max.)

SEE THE NEW 966 TODAY!  
 IT FEATURES:  
 95.0 estimated horsepower. New 414 cubic inch Diesel Engine. Isomounts (lower sound level). Gauges instead of lights. New quiet cab. New hydr. couplers.

### SEE US TODAY!

IH F1206D, 3 pt.  
 IH F806 D, 2 pt.  
 D19 A-C gas  
 Super 90 MF diesel  
 IH No. 16 field cutter with cutter bar attachments  
 Cutter bar attachments for IH No. 16 cutter  
 2 16x8 FB JD drills  
 16x8 No. 10 IH drill, white box  
 32' JD, wheel carrier, spring-tooth, two row  
 Model C15 Co-op fertilizer spreader  
 1970 IHC 1600 truck, 15' bed, 40' sides, hoist, 900 rubber, 19676 miles  
 1962 Fox Industrial 1 row field cutter with nearly new pick-up attachment  
 IH 3 ensilage blower  
 2 new IH 120 oneways, reduced prices  
 Gehl grinder-mixer  
 2 IH 16 field cutters, 1 row att.



## Falun

Phone 1011

Falun is 20 miles southwest of Salina. To phone, tell operator to ring thru Salemsborg.

## Tractors

John Deere — 1968 4020D, two 1960 730D, 2 1958 720D, 1960 830D, 2 1965 60  
 Oliver — 880 gas, 1969 1750D  
 MM 1951 U gas  
 AC — D-19 LP  
 Case — 1958 800D, 1958 900D  
 Massey Harris — 1958 65D  
 IHC — 1956 300

JD FORAGE HARVESTERS  
 New No. 34 2 row; 2 used 34's, both 2 row, one 30" head and one 38" head; No. 8 1-row and cutterbar; No. 6 2-row; No. 12 2-row.

Other Forage Harvesters  
 Allis Chalmers 2-row; two Fox 1-row; two Gehl 2-row; Gehl SP, 1962; No. 55 International

JD COMBINES  
 New 3300 with 15' header; new 4400 with 18' header; 1965 95 16' 1959 45 12'; 1956 55 14' with cab; 1955 55 14'; 1952 55 12'; 1958 55 with cab; 210 corn head for No. 55.

OTHER COMBINES  
 1965 IHC 403 14' with cab; 1951 MH 26 12'; 1963 IHC 91 10'  
 We're junking several combines including JD 55's, 45's, an IHC 141 and others.

Hesston Crop Savers are moving out fast at 10% off list price.

HAYING EQUIPMENT  
 Swathers — JD 215A 14'; Hess-ton 260 12' & 110 8' & 220 12'; Case 850 14'; MH 14'

Balers — 2 A-C round; 2 45T IHC  
 Mowers — No. 5 JD; AC 7' pull mower, cut only 80 acres

MISCELLANEOUS — IHC No. 60 4x14 plow; 2 9K JD scrapers  
 Sun Master 144" flail chopper, 1000 RPM  
 4x14 Case plow, hyd. lift  
 4x16 JD plow, hyd. lift  
 3x14 Ford plow  
 60H JD PTO blower

## Hett's Implement



Area Code 316

EV 2-2102

MARION, KANS.

FOR SALE — John Deere 730 diesel tractor, electric start, good condition. 8x16 John Deere high wheel drill. Vernon Grauerholz, Hardy, Nebr., Phone 402 237-4635. x31

INTEREST WAIVER  
 TILL DEC. 1, 1971

## Tractors

### GUARANTEED

2 190XT diesels, excellent  
 D-19 gas with cab, 16.9x38 tires, good  
 D-19 gas, 18.4x34 tires, very good  
 930 Case Comfort King diesel, very clean  
 1950 Farmall M

### COMBINES

1967 C-II, cab, chopper, ready to go  
 1962 A Gleaner, cab, 14', clean  
 1961 JD 55, cab, 14', farmer owned  
 1958 JD 95, cab, good

### CORN HEADS

JD 240 corn head, good  
 240 head, fits A & A-II, farmer owned, excellent  
 JD 95 float att. for cutting soy-beans

### IMPLEMENTS

11 shank double spring clamp chisel  
 4x14 semi mounted snap coupler plow

## Rhine Impl. Co.

913 325-3176



WASHINGTON, KANS.

## SALES & SERVICE

Muncie power take-off (includes double gear & forward & reverse), U-joints, Power shafts and Control cables.

## Ginder Hydraulic & Machine Shop

1218 North 9th 913 TA 7-3212  
 SALINA, KANS. 67401

JD 4020 diesel tractor  
 JD 3010 diesel tractor  
 JD 4010 diesel tractor  
 JD 1010 gas  
 JD 2010 gas tractor  
 JD manure spreader  
 JD 38 2 row ensilage harvester  
 JD 34 2 row ensilage harvester  
 JD 224 WS hay baler  
 IHC hay baler  
 JD 640 hay rake  
 JD 896 hay rake  
 3, 4 & 5 bottom plows

## Emporia Impl. Co.

BILL JOE

316 342-3146



1923 W. 6th

EMPORIA, KANS.

## TRACTOR SALE

New Case 70 Series tractor — bargain priced with no interest until March 1, 1972. Come test drive and feel the comfort in sound controlled cabs, power shift transmission, and many more CASE features.

NEW HOLLAND EQUIPMENT  
 Forage harvesters, manure spreaders, grinder mixers. Low seasonal prices. Hay tools interest free until June 1, 1972.

### BARGAINS

JD 55 combine with corn head  
 IH 706 LP Gas tractor  
 Case 1030 tractor

### SPERRY RAND

## NEW HOLLAND Coleman Implement INCORPORATED

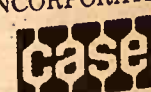

Box 456 1-913-422-3040  
 BONNER SPRINGS, KS.  
 open 6 days a week

FOR SALE by owner — 410 15' Massey Ferguson grain combine with fully equipped cab, straw chopper, metal reel, with 333 corn head, 3 rows, quick detachable. Cut only 700 acres. Price \$12,000. Will accept \$3000 down payment and 3 years on balance. Richard W. Farris, Box 106, Oswego, Ks. Phone 316 795-2211. SB30

WANTED — 1350 bu. cap. Columbian 603 AAA grain bin. Must be in good to excellent condition. Send price, condition and location to farm first letter. Melvin Hildebrandt, Rt. 2, Wymore, Nebraska. x30

September 21, 1971

FOR SALE — MM oneway, new blades, 6'. Elwin Thaes, Phone Alma, Ks. 765-3440. x32

2 NEAR new 1971 20' Massey grain tables. Call Ron Roesler, 316 662-5506 evenings. x30

FOR SALE — large shop Brunner air compressor with tank and 2 HP electric motor; good Sioux valve grinder and Holm with stones, \$200. Dean Perkins, phone 1305, Barnes, Ks., 66933. x30

WANTED — Good 13 1/2' 50" deep truck bed, fold down stock racks preferred. Must have steel underframe. For sale: No. 1 Massey Corn head for 82 combine, \$25. Don Koss, Narka, Kansas, 913-358-2578. x30

FOR SALE — One 200 bu. self-feeder, wood on skids. Electric Wheel wagon with springs, hyd. lift and good box. 42' Viking elevator with electric motor for drive. Chas. J. Mueller, Hanover, Ks. 66945. Phone 913 337-2703. x32

JD 8' SHREDDER, 3 pt., used one season, \$400. 8x10 grain bed \$85. 883-3113. x30

## Household

**100% Vinyl Latex**  
WALL PAINT  
Heavy Duty — Washable.  
**2.93 per gal.**

Also Good Selection Of  
Linoleum: 9x12, 12x12, 12x15

## FAITH'S FURNITURE

East US 24 PR 8-3786  
MANHATTAN, KANSAS

## SAVE

On 15 cu. ft. Chest Freezers

Reg. \$249.95  
SPECIAL — \$199.00

You Haul — You Save

**Randolph Appliance**  
1st door east of Post Office

FOR SALE — 2 square tub Maytag washing machines, good condition. Back door at 1622 Houston, Manhattan. Ph. 913 776-8709 after 8 p.m. x31

## Pets

**RABBITS** — Pedigreed, Checker Giants, Californians, New Zealand Whites. All stock bred to ARBA standards. Marvin Cole & Sons, Auburn, Ks. Phone 671-2416. x31

FOR SALE — 2 Border Collie pups guaranteed to work. Contact Ernest Brown, Phone 388-2423, Manchester, Ks. SB30

FOR SALE — Purebred Collie pups. Phone Lehigh 523-3698. SB30

**AUSTRALIAN SHEPHERD** pups, 7 weeks old. 45 lbs. when grown, look like Merle Collie. Had shots. 913 539-3092, Manhattan. x30

**SHOW QUALITY** male AKC registered Standard Schnauzer, 7 months old, excellent blood line, ready to be trained and shown. Beautiful dog. More information, call 539-6543, Manhattan. x31

FOR SALE — Walker coon hound, registered male, one year, \$75. Phone 913 776-5981. SB30

FOR SALE — PR Registered Bluetick coonhound puppies, Born June 28. Roger Novak, Narka, Ks., Phone 326-2744. x31

FOR SALE — Male Brittany pup, 3 months old, AKC registered. Fred Bohnenblust, Longford, Ks. 913 388-2533. x30

## Building Materials

**FABRICATORS INC.**  
626 Bertrand Box 176 437-2775  
**ST. MARYS, KANSAS**  
**ROOF TRUSSES**  
Professionally designed for strength & safety. Saves time & money in materials and erection \* residential \* farm \* utility  
The truss with the riveted joint.

## We Probably Pay —

More taxes, interest, and keep a better balanced inventory than anybody in the business.

Pumps, plumbing, plastic pipe, drainage, PVC hot & cold, 1000 ft. coils. Orangeburg. Steel pipe, cast iron, copper valves, with all the fittings.

Boilers, hot water heaters. Also large industrial heaters, showers, softeners — Kohler, Universal, Rundle, Mansfield tubs and fixtures.

**HOERMAN SUPPLY CO.**  
Warehouse At Zeandale  
Phone 913 776-9253  
MANHATTAN, KANSAS

## NOTICE

We Will Now Take Orders

On NEW

## ALLIS-CHALMERS ROTO BALERS

Limited Time Only

For information, see

**Waterville Mtr. Co.**  
913 785-2731

**Marysville Machinery**  
913 562-2746

FOR SALE — Four row Hess-ton model head. Fred Mann, Waterville, Ks., Ph. 913 785-2117 SB32

WANTED — Straw chopper for 1964 Model 55 John Deere combine. August Zenger, Had-dam, Kansas. X30

FOR SALE — John Deere 45 combine, good condition. Lorán Lolley, Wamego, Ks. phone 913 456-9589. x30

FOR SALE — Near new Ford 5000D tractor. Only 100 hours, wide front end, 184 rubber, power adjust wheels. IHC no. 15 single row field cutter. Vaughn Hoffman, Rt. 4, Man-hattan, Ks. Phone 913-293-5546. sb30

WANTED — Land plane in good condition. Due Bros., Rt. 1, Friend, Nebr. 68359, Phone 402 788-3686. x31

FOR SALE — JD 45 combine, 10' header milo guards, 2 row corn head. Earl Berg, 820 NE 54th, Topeka, Ks. 66608. SB30

FOR SALE — 1962 John Deere 40 combine, 10' header, good. Knaap & Son, Yates Center, Ph. 625-2004. x30

FOR SALE — D-4 bulldozer, New Holland self propelled field cutter, C-II Baldwin combine, GMC 6x6 truck, new No. 10 Int. drill, 1970 Cutlass Oldsmobile with 18,000 miles. Stuart Shepard, Chapman, Ks. x30

FOR SALE — John Deere 45 combine, 12' header, above average condition. Good motor. Also 210 corn head, picked very little. Don Rizek, Munden, Ks., Phone 913 987-5451. x30

FOR SALE — 20C ensilage cutter ready to go. Always shedded Elwin Thaes, Alma, Ks., Phone 765-3440. x32

FOR SALE — IH 826 Hydro-matic, less than 100 hours. MF 65 diesel-matic. Allis Chalmers 6-row planter. IH 6 row cultivator. MF loader. Phone 913 785-2183, Waterville, Ks. x33

FOR SALE — 1959 JD 55 combine. cab, 12', good condition. \$1550. Baldwin, Ks. 913 594-6748 x31

1967 C-II Gleaner with C440 corn head, \$5000. C440 corn head \$1,500.00: 1968 G Gleaner 20' on LPG, \$8,250. Kalvesta Implement Company, Kalvesta, Ks. Phone 855-3567. x30

**LIQUID FERTILIZER** attachment for any grain drill for less than \$100. Delbert Gareis, Wamego, 913 456-2470. x30

FOR SALE — Complete corn k't for 95 JD combine. Brand new — includes cylinder filler plates and other parts to make your 95 same as corn special. 30% off retail. Merle Nelson, Lindsborg, Ks. 913 667-3405. x30

## See In Olathe

2 used John Deere F245 7x16 on land plows ..... \$875  
2 Demonstrator John Deere F650H 4x16 pull plows with John Deere No. 24 tandem hitch ..... \$2450  
1968 D21 A-C, 1780 hours, duals, company changeover, A-1 ..... \$7500  
4 row Rollacone for Deere 45 & 55 ..... \$250

## Olathe Farm Equip.



913 782-0870

OLATHE, KS.

## In Marion

New 5200 Ford diesel  
New 8000 Ford diesel  
1966 Ford 4000 gas  
1957 JD 720 diesel  
1951 JD R diesel  
1960 871 Ford gas  
1960 861 Ford gas  
1948 Ford 8N  
1968 Ford 8000 diesel  
1959 Ford 800 LP & loader

## MISCELLANEOUS

New Ford 530 baler, twine tie  
New Ford 4 bottom semi-mtd. plows on hand  
Allied grinder-mixer mill  
Artsway mixer mill

## Midwest Sales &amp; Service



116 Walnut

316 382-2570

MARION, KS.

FOR SALE — Massey Harris 82 combine with cab and many extras. N. H. Garinger, Harveyville, Ks. x30

FOR SALE — 4-row Lilliston cultivator, \$225. Single row AC field cutter, needs knives, \$125. Call Doug Wildin, ph. 316-662-7543, Hutchinson, Ks. sb30

FOR SALE — Three units of Hesston Head Hunters, attachments for 101 combine. Floyd G. Fisher, Cottonwood Falls, Ks. 66845. x31

WANTED — Good used 20' or larger gooseneck trailer. John Lust, R. 2, Iola, Ks. x31

WANTED — Kneib bale loader or similar make. Send price etc. John Greer, Langdon, Ks. x31

WANTED — PTO corn binder. Also 4 wheel JD trailer chassis. Box 54, Langdon, Kansas. x30

FOR SALE — 14' Kewanee disc \$495. IHC TD9 and dozer, new sleeves and pistons, main rod, radiator & clutch. Real Good. \$3250. 125 Michigan loader, good, \$7500. Wolfe's, Bentley, Ks., Box 94, Phone 316 432-5230. SB30

1959 14' MH 92, 12 volt. Bought new, well maintained, new elevators, unloading auger, feeder chain, battery, rotary radiator screen. Motor good. Homemade cab, lights, chopper or spreader. P. G. Brown, Rt. 2, Topeka, Ks., Phone 582-4392. x31

FOR SALE — 2 1967 C-II Gleaner combines, gas, 18' heads, straw choppers, Ausher-man bars. About all new belts with header trailers, \$4950 ea. James L. Chapel, Miltonvale, Ks. 913 427-5900. SB30

FOR SALE — 203 IH combine, 13' PS, platform clutch, over-size tires, milo guards, A-1, always shedded, cut less than 500A. Price \$3795. John P. Krehbiel, Moundridge, Kansas 67107. Phone 316 345-8589. SB31

FOR SALE — C430 cornhead, cut less than 600 acres, always shedded. Osborne Equipment Co., Osborne, Ks. SB30

FOR SALE — JD corn binder, power take-off, power bundle carrier, always shedded. Phone 765-3440, Elvin Thaes, Alma, Ks. x32

1965 JD 95, 19', good condition. Equipped with either gas or LP, excellent, price \$3750. Paul Sprague, Phone 823-8737, Salina, Kansas. SB31

WANTED — 14' Hume reel for Gleaner. Phone 913 748-0966, Glenn Steele, Berryton, Ks. x30

## Used Machinery Bargains —

two row corn head for A Gleaners, 120 acres from new shedded. Like new condition. \$1075  
two row corn head for A Gleaners. Been used 10 years small farm. Average condition. \$435  
AC four row corn head. Above average condition. \$1575  
AC four row corn head. \$1725  
over acres & sharp ..... \$1725  
over forage wagon with blow package for A, C and C-II Gleaner combines. Slightly used. \$1450  
combine header trailers, Case 135 PTO spreader. John Deere No. 55 AC PARTS & SERVICE

## Bonecutter-Hill Chevrolet, Inc.

Chalmers Sales & Service  
Phone 913 282-6161  
NORTH CENTER, KS. 66967

## New &amp; Used Tractors

8000 diesel with cab, demonstrator  
3200 diesel, demonstrator  
Ford 5000 diesel

USED IMPLEMENTS  
Owattoma Model 91, 14' weather with crimper, shop conditioned, A-1  
Model 35P Papec ensilage

No. 37 wheel disc  
post hole digger  
hydraulic loader  
727 loader  
Glencoe field cultivator  
Model 250 baler  
Tractors & Implements  
Versatile Swathers  
Glencoe Farm Equipment

Newton Tractor & Impl. Co.  
1302 S. 316th St.  
NEWTON, KAN.

## We Have What You Need In Bel...

JD 4020D, wide front  
John Deere 630 gas  
John Deere 720 LP  
JD 2510 wide front, 3  
Phone 913 446-3340  
CLYDE, KS.

COMBINES  
1964 JD 55 combine, 14' ready to go, engine, 1959 Case 1000, 18' 1955 JD 55, 14' 1954 MH SP90, 14' Massey Harris 82, 14' cornhead

MISCELLANEOUS  
Case 200 T baler

SPECIALS ON EQUIPMENT  
JD 24T baler  
JD 4400 combine, 18' Papec No. 870 feed  
Kneib with auto-baler

FOR SALE  
Kneib with auto-baler

Belleville  
913 584-3640

Gas & Diesel Shop Service  
MOST up-to-date shop in our area

Complete diesel repairment to take care of all types of tractors. Boring bars, line chins, welding, etc.

Valve equipment, ment tools.  
Competent factory personnel — in hydraulic electrical and general local work.

FOR SALE  
Model 612 field cutter  
2 row head & sickle  
att., extra clean ..... \$795  
Farm Impl. & Tool  
240 East Exp.  
with 2 row head, 38" ..... \$2195  
Deere windrower pickup  
John Deere 38 cutter ..... \$395  
John Deere 443 corn head, will fit new generation  
Deere 45 combine 12' platform and 2-row corn head ..... \$1050

FOR SALE  
Model 612 field cutter  
2 row head & sickle  
att., extra clean ..... \$795  
Farm Impl. & Tool  
240 East Exp.  
with 2 row head, 38" ..... \$2195  
Deere windrower pickup  
John Deere 38 cutter ..... \$395  
John Deere 443 corn head, will fit new generation  
Deere 45 combine 12' platform and 2-row corn head ..... \$1050

FOR SALE  
Model 612 field cutter  
2 row head & sickle  
att., extra clean ..... \$795  
Farm Impl. & Tool  
240 East Exp.  
with 2 row head, 38" ..... \$2195  
Deere windrower pickup  
John Deere 38 cutter ..... \$395  
John Deere 443 corn head, will fit new generation  
Deere 45 combine 12' platform and 2-row corn head ..... \$1050

FOR SALE  
Model 612 field cutter  
2 row head & sickle  
att., extra clean ..... \$795  
Farm Impl. & Tool  
240 East Exp.  
with 2 row head, 38" ..... \$2195  
Deere windrower pickup  
John Deere 38 cutter ..... \$395  
John Deere 443 corn head, will fit new generation  
Deere 45 combine 12' platform and 2-row corn head ..... \$1050

FOR SALE  
Model 612 field cutter  
2 row head & sickle  
att., extra clean ..... \$795  
Farm Impl. & Tool  
240 East Exp.  
with 2 row head, 38" ..... \$2195  
Deere windrower pickup  
John Deere 38 cutter ..... \$395  
John Deere 443 corn head, will fit new generation  
Deere 45 combine 12' platform and 2-row corn head ..... \$1050

FOR SALE  
Model 612 field cutter  
2 row head & sickle  
att., extra clean ..... \$795  
Farm Impl. & Tool  
240 East Exp.  
with 2 row head, 38" ..... \$2195  
Deere windrower pickup  
John Deere 38 cutter ..... \$395  
John Deere 443 corn head, will fit new generation  
Deere 45 combine 12' platform and 2-row corn head ..... \$1050

FOR SALE  
Model 612 field cutter  
2 row head & sickle  
att., extra clean ..... \$795  
Farm Impl. & Tool  
240 East Exp.  
with 2 row head, 38" ..... \$2195  
Deere windrower pickup  
John Deere 38 cutter ..... \$395  
John Deere 443 corn head, will fit new generation  
Deere 45 combine 12' platform and 2-row corn head ..... \$1050

FOR SALE  
Model 612 field cutter  
2 row head & sickle  
att., extra clean ..... \$795  
Farm Impl. & Tool  
240 East Exp.  
with 2 row head, 38" ..... \$2195  
Deere windrower pickup  
John Deere 38 cutter ..... \$395  
John Deere 443 corn head, will fit new generation  
Deere 45 combine 12' platform and 2-row corn head ..... \$1050

FOR SALE  
Model 612 field cutter  
2 row head & sickle  
att., extra clean ..... \$795  
Farm Impl. & Tool  
240 East Exp.  
with 2 row head, 38" ..... \$2195  
Deere windrower pickup  
John Deere 38 cutter ..... \$395  
John Deere 443 corn head, will fit new generation  
Deere 45 combine 12' platform and 2-row corn head ..... \$1050

FOR SALE  
Model 612 field cutter  
2 row head & sickle  
att., extra clean ..... \$795  
Farm Impl. & Tool  
240 East Exp.  
with 2 row head, 38" ..... \$2195  
Deere windrower pickup  
John Deere 38 cutter ..... \$395  
John Deere 443 corn head, will fit new generation  
Deere 45 combine 12' platform and 2-row corn head ..... \$1050

## Services

MILO HARVESTING wanted. Have 2 machines & trucks. Call Ron Roesler, 316 662-5506 evenings. x30

CUSTOM COMBINING—Corn, milo, soybeans. Two combines and two trucks. 6 row 30" corn-head, will consider any job. David Homer, Phone Wamego 913 456-7794 before 7 a.m. x32

## Help Wanted

### Tractor Mechanics

\$750 per month — excellent opportunity for experienced International, John Deere or Massey Ferguson mechanics — must have attended factory training schools — with one major — paid vacation — bring hand tools — Phone 308 262-1342

### Bridgeport Equipment Co.

BRIDGEPORT, NEBRASKA

HAVE 350 acres good corn, wish to have custom cut, silage, and hauled. Will pay \$20 per acre. Length of haul 100 yards to 1/2 mile. Phone 316 276-6213, Garden City, Kansas. SB30

WANTED — Dependable man for general farm employment for fall or year round. Gene Feight, Rt. 1, Clyde, Ks., 913 446-3709. x31

## Business Opportunities

### NOTICE

Sealed bids will be accepted on former Polson Service Station, Centralia, Ks. Bids will be accepted until 12 o'clock Noon on Sept. 25th, 1971. Building 24x52 with 3 pumps and 2 stalls in building. Taxes are paid in full up to January 1, 1971. Owner reserves the right to accept or reject any or all bids.

### Otto E. Polson

CENTRALIA, KS. 66415

SEMI DRIVER TRAINING. We are currently offering tractor trailer training through the facilities of the following truck lines: Truck Line Distribution Systems, Inc. Express Parcel Deliveries, Inc., and Skyline Deliveries, Inc. For application & interview, call 816 471-0440, or write School Safety Division, United Systems, Inc., Temple Bldg., Room 710, 903 Grand Avenue, Kansas City, Mo. 64106. SB30

## Miscellaneous

WOOD SHAVINGS — All kinds of uses. Key Milling Co., Clay Center, Kansas. SBTf

MIRRORS RE-SILVERED — Quick service. The Relic — Antiques & Things, 1300 Boswell, Topeka, Ks. 232-0670. x31

FOR THE ride of your life, ride a Big Horn saddle from Key Milling, Clay Center, Kans. SB TF

WE CONTRACT build fences to your specifications. We furnish all necessary equipment. A&D Lindquist Fence Company, Waterville, Ks., Phone 785-2618 or 785-2619. x36

WINE, JELLY makers — I still have grapes. You pick in your containers. Kansas' largest vineyards. 8:30-6:00 daily. Barton's Vineyards, Silver Lake, Kansas. x30

FOR SALE — 500 gallon propane tank 8 years old. 2 yearling bulls, extra good. WANTED mounting for late 55 combine to fit 235 corn head. Leroy Winkler, ph. 913-336-3132, Goff, Kansas. sb30

FOR SALE — 4 wheel carts, steel work benches & welding tables, punch press, 4 grinders, radial drill, No. 4 turret lathe, press brake, 3 electric welders, 1 spot welder, electric motors 1 phase and 3 phase; old office desks; 50 gal. paint pot; oil lubbers; lathe chucks; die racks, 2 wheel trailer; paint, nut & bolt bins; drill press; bench vises; band saw. Allied Mfg., 1635 Yuma, Manhattan, Kansas. x32

WANTED — Wood burning stove. Alex Cornella, Rt. 5, Box 238, Manhattan, Ks. x30

ROPING — Team, calf, ribbon. For young & old. Oct. 10, 12:00 p.m., Onaga, Ks. Stakes will be low enough for everybody to enter. Vern Boswell. x33

HEDGE POSTS — Sold farm, must move 40,000 posts. Corner, corral, line, all sizes. Willard Bitts, Pomona, Ks., Phone 913 566-3403. x33

SAW MILL & power for sale. Three head Black new 56" blade 50' endless belt, 8" wide rubber, 40 HP Twin City gas tractor. Five miles north of Onaga, Ks., George Jeanmeret, Onaga, Ks. x30

FOR SALE — Brinkerhoff upright piano. Lvsle Reinhart, Rt. 1, Centralia, Ks. x30

## Moves To State SCS Post

SALINA—Roger Haberman has joined the state SCS office at Salina as soil correlator. He's been a soil scientist at the Marshall County SCS



Roger Haberman

office at Marysville for four years. Haberman replaces Richard Fenwick, who has been named assistant state soil scientist.

## Grange Sets Weekend Emporia Convention

The Kansas State Grange will break with years-old tradition this October, holding its annual meeting over a weekend, October 15 through 19 in Emporia, in response to a request from young members of the organization. General sessions of the meeting will be held in the Municipal Auditorium. Annual banquet, women's activities luncheon, deputy banquet and patron's insurance breakfast at the Masonic Temple and officers and delegates will be headquarters at the Ramada Inn and Hospitality House motel.

The request asking for the change in meeting dates came by resolution at the annual meeting in the Arkansas City last October from youth members of the organization who stated that a change from a Monday through Thursday meeting would make it possible for more high school, college age and young married members to participate. The 1970 delegates overwhelmingly

voted the change to make attendance easier for more young delegates and visitors.

Registration for the meeting will open at 2 p.m. Friday October 15. Awards for Distinguished service to Agriculture, Granger of the Year for Kansas, 1971 Educational Scholarship and Grange Lecturer's work will be presented at the Friday evening annual banquet.

Saturday will be Junior Grange day and Degree Day. Junior Grangers, age 5-14, will be treated to a party Saturday afternoon while delegates hear standing committee reports. The Junior Grange Prince and Princess will be crowned during the junior Grange program Saturday night. Conferral of the fifth and sixth degrees will follow.

Sunday activities of the meeting will open with a devotional service for officers, delegates and visitors conducted by the Chaplain of the Kansas State Grange.

The Women's Activities luncheon will be held at noon Sunday and awards announced for outstanding women's work of the past year.

A youth party will be held at 2:30 Sunday afternoon while the delegates continue with reports and business.

Plans for celebration of the Kansas State Grange Centennial in 1973 will be announced during the session.

A Talent Contest will be held at 6:30 p.m. Sunday to select a winner to represent Kansas in the talent finals at the National Grange meeting in Charleston, W. Va., in November.

Ther Youth Prince and Princess will be crowned during Youth Activities Sunday night and the annual memorial service will conclude the days activities.

Reports from the twenty-one session committees made up of delegates to the meeting will begin Monday morning to draft Grange policy for the coming year. Invitations for the 1972 meeting place will be received Monday.

Outstanding deputies of the organization will be honored at the Deputy Banquet Monday Evening. This is an off year for the Bi-

## COMBINES

1968 CASE 1060 gas combine with cab. First. This machine excellent. Has 42" cylinders. Our price \$5500.  
CASE 3 row 30 inch corn head for above machine.  
1967 no. 55 combine with cab, 14", good.  
MH Super 92, 16 foot.  
1953 John Deere 55. Excellent. \$650.  
1958 John Deere 14 foot. no. 55.  
435 N 4 row 30 inch corn head. Picked 100 ac.

## CHOPPERS

We have an excellent stock of good used choppers that can save you money  
JD 34 chopper with pickup & head.  
JD No. 12 with single row head. Little use — work left in this one.  
Heavy duty Gehl chopper king with 1-row head capacity.  
JD No. 6 chopper with 1-row head  
2-row Gehl chopper — Bargain  
Used 2-row wide head for 38 JD chopper. tion. One year old.  
Used 1-row head for 38 chopper

## TRACTORS

2 - 1968 4020 John Deeres  
Minneapolis Moline on propane, excellent  
Massey 98 Std. with GMC diesel engine, real  
IHC 706 gas tractor, wide front, 18.4x24 tires  
IHC 460 gas with new engine  
We can make delivery now and waive interest charges until March 1972.

## MISCELLANEOUS

JD BWA 13'10" disc, good  
2 Krause 13-ft. discs, real good condition  
Used 168 Kirshman fertilizer attachment  
Slightly used 10' Brillion alfalfa seeder. This is our rental fleet and will sell at bargain price \$800.  
JD 14x7 full press drill with discs. \$650. Excellent  
International 1610 drill with fertilizer, real good  
Oliver side delivery rake, good \$350.  
JD 3-point 3/14 plow. \$250.

## NEW MACHINERY BARGAINS

John Deere 13' 92 TWA disk harrow, 24" blades. Our price \$1975.

## WE ARE DEALERS FOR

Bear Cat Grinders  
Mott Mowers  
GB Loaders  
Servis Equipment



Concordia Tractor  
CH 3-3381

## Check These Prices!

Bale wire — 6500 — American made — box ....	\$11.45
Barb wire — 80 rod — American Made .....	\$10.75
5 1/2' steel T posts .....	\$1.07
32" field fence — 832-6-12 1/2 .....	\$23.95
39" field fence — 936-6-11 .....	\$38.95

## SHOPWORN & DEMO.

Brand New 4020 JD diesel tractor, fully equipped, at 1970 price	\$795
20' field conditioner, 3 bar, with smoothing att. ...	\$500
John Deere 4000 double offset disc harrow, 12'7" cut, 24" cone disks, scrapers & furrow filler. — You Can Save	\$650
John Deere 110 pull chisel, 10' .....	\$895
John Deere BWA disc harrow 11'2" .....	\$895

## TRACTORS & MACHINES

John Deere 630 tractor, 1959, 3 point, good .....	\$1995
John Deere B, 1952, starter, lights, powerrol, good	\$450
Ford 6000 diesel tractor, 1963 Model .....	\$2295
IHC 3 bottom pull plow, very good .....	\$165
John Deere 4x14 mounted plow, very good .....	\$250
JD R spreader, exceptionally clean .....	\$450
S&H forage wagon, 2 wheel .....	\$395
JD FBA grain drill, 16x8, fertilizer att., exceptionally clean .....	\$495

CALL COLLECT 238-4103

JOE BOWMAN — JUNCTION CITY — BUD ANDERES

# BOWMAN'S

GMC TRUCKS — JOHN DEERE

Your Junction City—Manhattan Area John Deere Dealer

# Rails In Better Shape To Handle Big Crops—But Good Enough?

By Roderick Turnbull  
Kansas City Board Of Trade

The view at the Kansas City Board of Trade is that the transportation industry is better oriented this year than in recent times to move grain, but whether it will be able to handle this fall's huge crops without serious trouble remains to be seen.

The situation for the fall is full of "ifs."

Curiously, as the grain trade here sees it, the indicated improved ability of the railroads to move large quantities of grain is not because of the adding of needed equipment. The fact is, there are fewer boxcars available now than some years ago. These traditionally have been the workhorses of the grain movement. There are, however, more of the new big hopper cars, but it is not believed the new hopper cars are of sufficient number to replace all the older boxcars which have been abandoned as obsolete.

Where the improvement lies is in cooperation among the railroads, the trade (grain shippers), and the Interstate Commerce commission. In effect, this cooperation was forced by "boxcar shortages" which had grown from something regarded as chronic, to one of crisis proportions.

A few years ago, the Kansas City Board of Trade asked railroads to

meet with grain men to see if something could be done. The meetings have continued twice a year since.

At the start, the principal contention of the western railroads was that too many of their boxcars were being held by eastern and southern railways. Grain men began to learn what railroad men were talking about when they referred to "percentage of ownership" on their own lines. As an example, if a railroad owned 10,000 boxcars but had only 5,000 on its lines, regardless of which railroad owned the cars, it would then have equivalent to 50 percent of ownership on line.

The western railroads complained that in the movement of commodities, boxcars hauled grain from the middle of the country (the main farm belt) to the east and south, and then these same cars were loaded with other freight for transportation throughout the industrial east. The western railroads had a hard time getting them back. On this problem, they asked for help.

Meanwhile, grain transportation needs were being expanded. The amount of grain being produced far exceeds the totals of some years ago. Not only that, more of it moves from the farms where it is produced. The huge broiler plants and cattle feedlots require feed that once would

have been utilized on farms. In addition, our exports are double what they were 15 or 20 years ago. So not only is more grain produced, but a greater proportion has to be shipped.

The grain trade's side of the issue was much more simple and blunt. They just could not get the boxcars when they were needed.

To get more of the boxcars back onto western lines when they were needed, the Board of Trade, farm organizations, farm belt members of Congress, and others appealed to the Interstate Commerce Commission. The ICC has the authority to issue "service orders" which require railroads to return empty boxcars to the lines that own them. The ICC would do this after proof that such action was necessary. The grain trade at Kansas City was contending that by the time proof was established each year, a boxcar shortage crisis would have developed.

At the most recent meeting of railroads and the grain trade in Kansas City, the Union Pacific, Burlington Northern, Missouri Pacific, Rock Island and Santa Fe Lines were represented, as well as the Interstate Commerce Commission and the government's Commodity Credit Corporation. The subject was the movement of the fall

harvest. It was agreed generally that some improvements seem apparent in the case of nearly all past difficulties. These improvements were manifest in the movement of the 1970 harvest, which was accomplished with a minimum of difficulties.

However, the transportation problem in 1970 got a big assist from smaller crops of corn and milo. This year, exactly the opposite is true as record harvests are promised not only on corn and milo, but also soybeans, and the nation has harvested its biggest wheat crop.

But it was pointed out at the meeting that the ICC is much quicker to act now than previously. In fact, commented one railroad official, "They are asking us to warn them if trouble is approaching instead of insisting on proof of the fact." The result is, cars are ordered west earlier in anticipation of the harvest movement.

The grain trade has been trying to do a better job of utilizing cars. Board of Trade officials compliment the railroads for trying to do a better job overall — and this is an innovation. The railroads reported that they were getting more power — bigger engines to pull longer trains.

Thus, with some optimism, the railroads and the trade look forward to the big harvest.



## NEW BELLEVILLE SALE BARN MANAGER

Lowell Darcey has been named manager of the new Belleville Livestock Commission sale barn. Darcey comes to Belleville from Lawrence, Mo., where he has spent nearly 30 years in the business, most of it in the Pawnee Rock, which is near Bend and Larned.

Associated with him at the barn will be Harold S. Nebr., auctioneer, and W. Narka, a field representative.

## A Total Disaster

KANOPOLIS—Railroad manager and part-owner Tower Harbor, Kan., Kanopolis reservoir, was trash in his pickup truck.

noticed some wood in his vehicle to get it.

While he was picking up the wood, the pickup started to burn. The driver, on the horn, backed the starter whined.

The driverless vehicle traveled down the road, the lake where it burned. It was a total disaster.

## Eisenhower Museum Open

BILENE—The Eisenhower Museum, more than doubled in size during a summer-long remodeling

program, reopened last week.

Dr. John Wickman, director of the Eisenhower Library, said the museum plans a rededication ceremony Oct. 14, followed by free tours. Wickman said more than three million persons have visited the museum since 1966, when

operations were assumed by the General Services Administration.

## Require Less Money For State School Aid

State aid to Kansas school districts would decrease slightly under budget requests approved by the State Board of Education.

The board requested \$83,321,540 to finance the State Foundation Finance Plan in the 1973 fiscal year. This compares with \$86,717,000 estimated for the current fiscal year.

This is in line with a downward trend in the amount of money needed to finance the foundation formula. The requested supplemental aid figure of \$26 million would be unchanged from the present year.

In all, the board asked \$159.04 million for aid to local education agencies.

Dr. C. Taylor Whittier, Kansas commissioner of education, said this compares with \$158.34 million for the current year if \$7 million in federal funds which has become available is included.

The federal money cannot be included in this year's budget without approval of the State Finance Council, however. A request is pending with the council for approval to include the ad-

ditional federal funds in the current budget.

Whittier said the request includes an increase of \$525,000 in the amount sought for aid to vocational-technical schools and a hike of slightly more than \$1 million in the amount of state aid proposed for special education programs.

The board asked state aid to vocational-technical schools and a

hike of slightly more than \$1 million in the amount of state aid proposed for special education programs.

The board asked state aid to junior colleges be increased from \$3,336,000 a year to \$4,153,688.

The board approved a request for \$475,000 to pay a state share designed to keep federal school lunch money available to school districts in the state.

## Salina's Greatest Bargain Place

The largest & most complete line of Building Materials in Central Kansas.

4x8 VINYL SHIELD Panelling	\$2.98
4x8 MASONITE Royal Coat	\$4.95
4x8 TROPICANA LAUAN PRINT	\$3.39
4x4 UTILITY—8'-10'-12'-14' Per Bd. Ft.	12 1/2
BARBED WIRE—2 pt., 5' spring, 80 rod roll	\$9.45
STEEL POSTS, 'U' type, lots of 100	98c

## Close Out On Plywood

4x8 AD PLYWOOD, slight damage, approx. 160 pieces	ea. \$1.98
4x8 TEXTURED SIDING, approved 8" on center, approximately 35 pieces	\$4.95
4x8 SIDING, slight damage, approx. 50 pieces	\$3.20
4x10 CD SHEETING GRADE, approx. 200 pieces	\$3.98

4x8 PLASTIC COATED MARLITE slight damage, for milk parlors, bathrooms or any moisture area. Reg. \$9.60 Only \$5.95

16x16x12' Masonite Hard Board Siding, Primed and Back Sealed . . . . . Per Sq. Ft. 18 1/2

PLASTIC STRUCTURAL PIPE for Agricultural Use 15" Per Ft. \$2.19

Trader Bill Will Not Be Undersold

# MORRISON

## Warehouse & Lumber

Your Discount Building Supply Headquarters

724 N. 13th, Salina, Kansas Phone 827-9666

## Auction SALE

### Partial List Of Antiques

Round oak drop-leaf table, good  
Several good rockers  
Wrought iron table with walnut top  
Love seat; picture frames with floral punchwork, mountain, stream and valley; hall tree; three center tables; combination desk and china closet; old victrola and radio combination; large cherry wood chair; oriental 9x12 rug.  
Two frames with needle point work; lots of good frames and pictures; oval frame with mirror; sewing stand.  
Ivy decorative design kerosene lamp & other lamps; harp design small table; pie cupboard; china cupboard; several wood rockers; library table; commode; wash stand; organ stool; square dining room table.  
Colonial kitchen cabinet with daisy pattern in glass door, good; Oneida ice box; copper wash boiler; large round wicker basket and others; large 5-tier corner shelves; oak bed with claw feet; wall bracket and lamp; wicker high back rocker; small bamboo stand; kitchen cabinet base with round bottom flour bins.  
High back oak bed; iron bed; several pine chairs; crocks and jugs; small library table; stereoscope & cards; souvenir plates; pressed glass vinegar cruet; six tumblers with gold trim; some black glass; cut and pressed glass pieces.  
Prussian, Bavarian, Austrian and other good chinaware; china and glass salters; two picture albums; approximately 20 crystal goblets;  
Compotes; gold rimmed creamer, sugar, spoon holders

## Saturday, Sept. 25

Starts 10 a.m. — Lunch Served  
We will sell by auction, modern and miscellaneous household items of the late Esther Deines at the home located at 301 South C, Herington, Kansas.

and butter dish; hand painted plates, bowls; depression glass; milk glass and vaseline glass; pair of double candle lamp stands with prism; cake stand and other antique dishes & misc. antiques.

### APPLIANCES, FURNITURE AND MISCELLANEOUS

2 square tub Maytag winger type washers; 14 ft. C. spot frostless refrigerator a.p. 2 years old; gas heaters; Roper gas range; oak dresser base.  
Large 3 pc. waterfall bedroom suite, good; walnut finish poster bed complete, good.  
Vanity and matching chest; treadle sewing machine; good mahogany buffet; 36"x48" framed mirror, like new; platform rocker; magazine stand; small iron safe; 9x12 rug; high boy chest; large oak dresser; cedar chest.  
Armless studio couch; divan with matching chairs; large overstuffed chair; 2 large wingback chairs, good; drum table and other good small tables; Hoover upright sweeper; floor lamps; several card tables; old style oak dresser with beveled mirror; bathroom heater; end tables; maple dinette set.  
Several other beds complete; ladies lace-top high boots, good; gas lantern and camp stove; vacuum sweeper; flower planter stand.  
Viking power lawn mower; 4 metal lawn chairs; large bird bath; lots of tools; step ladder; a lot of good cooking utensils, dishes, bedding and linens.  
Hundreds of other items too numerous to mention. Auctioneer's Note: All items in excellent condition.

Terms—Cash

## Esther Deines Estate

Aucts. Wm. & Carl Schnell Clerk: First National Bank, Herington

## Auction SALE

"Buy At Your Own Price"  
SAT., OCT. 2  
Starts 1:00 p.m.

at 3820 South Broadway  
Wichita, Kansas

SELLING —  
50

late model cars, trucks & pickups for Skelly, Sun and Cities Service oil companies and others.

Terms—Cash  
Auctioneer —  
MERLE "RIP" VAN WINKLE  
Phone 316 435-6729  
Argonia, Kansas

September 21

Don Dworak, Executor  
Schultis & Son and Wolken, Auctioneers  
Livestock, Real Estate & General Farm Sales  
1109 K Street, Fairbury, Nebr. — Phone 725-3435  
Wayne Schultis — Diller, Nebr. — Phone 774-3435  
Duane Wolken — Diller, Nebr. — Phone 774-3435

September 21, 1971

WEDNESDAY

LIVESTOCK AUCTION  
NA, KANSAS

Starts 1:00 p.m.

the sales made last Wednesday were:  
36.90; 7 WF heifers 558 @ 25.00;  
95; 21 blkwf steers 422 @ 24.00;  
32.60; 1 wf steer 370 @ 25.00;  
0; 1 wf bull 1655 @ 25.00; 11 blk

T PRIVATE TREATY  
ON SHARES  
Holstein thin calves and yearlings  
each.

Appraisal On Your Cattle,  
Or Lontie Wilson & Sons

million on old US 40  
Phone 913 823-8882  
RN PHONE 827-5563



## SHOWING THE WAY

John Gengler of Beloit was one of the Farmway employees that conducted tours through the new mill last week. Here he is explaining how the pelleting mill operates.

Saturday, Sept.

Starts 1:30 p.m.

Due to poor health I will sell my  
plete radiator shop equipment at  
auktion at 326 1/2 Yuma St., Nebr.  
Kansas.

HOP EQUIPMENT

TOOLS  
Electric drill; electric  
wrench & sockets; bench  
der; bench vise; tool  
jacks; air compressor; saw  
irons; iron heater; C  
nearly four and one-half years  
successful operation, Dr. Ray V.  
pipe; small hand tools; shop  
Director of International  
numerous to mention.  
Terms—Cash

(Manhattan Radiator)  
Clerk: Gene

Sat., Sept. 25

Starts 9 a.m. — Lunch 1:00 p.m.

I will sell at public auction 6 mi.  
Plymouth, Nebr., on Hwy. 4, 1 mile  
or 5 south, 1 west of Swanton, Nebr.  
east of Daykin, Nebr.

shift, 16,050 miles  
1953 Chevrolet 1 1/2 ton truck  
13 1/2' Omaha Standard  
down box & underbody

TOOLS &amp; SHOP EQUIPMENT

Sell At 9 a.m.

Turning lathe  
Table saw & motor  
Jig saw & motor  
Band saw & motor  
Sander Post drill  
Planer and motor  
Portable air compressor  
Small portable emery  
Grindstone; tin crimping  
sharpener; vise; lots of  
hand tools and items in  
tioned.

MISCELLANEOUS

OLD MACHINERY

Weber wagon gear and  
Buckeye seeder  
JD single row lister  
John Deere binder  
Avery planter; breaking  
seed corn graders;  
sheller; walking plow;  
planter; one-man cross  
JD corn binder; soil harrow  
JD corn binder; double  
row cultivator; platform  
neck yokes; platform  
bone grinder; several  
trucks.

FURNITURE

LOTS OF ANTIQUES

Furniture & Antiques  
At Approximately 11:30 a.m.  
Terms—Cash

WEICHEL ESTATE  
Clerk: Farmer's State Bank,  
Plymouth

and Wolken, Auctioneers  
Estate & General Farm Sales  
Nebr. — Phone 729-2435  
bury, Nebr. — Phone 793-5332  
Diller, Nebr. — Phone 793-5393

State Easing  
Out Of Farm  
Project In India

The Agricultural Production Project of Kansas State University in India is now being phased out. The project, which began in 1967, was a successful operation, Dr. Ray V. Olson, Director of International Agricultural Programs for KSU,

the last of the American specialists to serve on the project, M. Hamon, a KSU agronomist, leave India in October, Olson said. A total of eight specialists have worked on the KSU team in India in the past four years. The purpose of the KSU work in India was to assist the Indian State Department of Agriculture and the Andhra Pradesh University in developing an Extension Service which would help Indian farmers increase their production. The project was to bring closer the relationship of Andhra Pradesh University with the Extension Service. This meant the mobilizing of agricultural education, research, and extension services into a unified coordinated effort, Olson said.

The KSU project in India was operated under an agreement with the U.S. Agency for International Development at the request of the Government of India.

The KSU team worked in five principal areas including soil fertility, irrigation, seed production, farm mechanization and plant protection. They established several projects for teaching and demonstration purposes including a water utilization laboratory, farm implements demonstration centers, a farm machinery training center, a root grubs control project, and intensive training for field evaluation of pesticides and research into the problem of pest control.

While K-State is phasing out the Agricultural Production Project, Olson said, it will continue to work with Andhra Pradesh University in the development of irrigation,

operated under an agreement with the U.S. Agency for International Development at the request of the Government of India.

The KSU team worked in five principal areas including soil fertility, irrigation, seed production, farm mechanization and plant protection. They established several projects for teaching and demonstration purposes including a water utilization laboratory, farm implements demonstration centers, a farm machinery training center, a root grubs control project, and intensive training for field evaluation of pesticides and research into the problem of pest control.

While K-State is phasing out the Agricultural Production Project, Olson said, it will continue to work with Andhra Pradesh University in the development of irrigation,

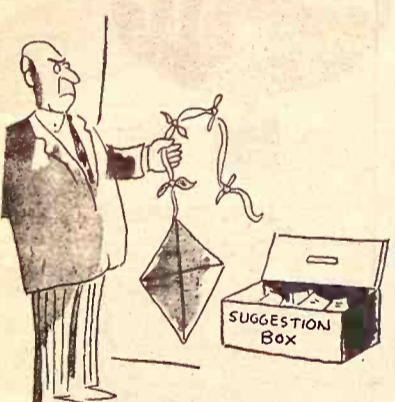
Missouri Cooperative  
Feeder Livestock Assn.

Fall Feeder Cattle Sales  
September 13-25  
1,200 FEEDER CATTLE

1,000 Calves  
2,000 Yearlings

Mon., Sept. 27—Potosi (Washington Co.)  
900 Calves, 400 Yearlings . 1,300  
Tues., Sept. 27—Doniphan (Riley Co.)  
450 Calves, 250 Yearlings . 700  
Wed., Sept. 28—Greenville (Wayne Co.)  
900 Calves, 500 Yearlings . 1,400  
Thurs., Sept. 29—Salem (Dent Co.)  
Angus Calves . . . . . 1,400  
Friesian Calves . . . . . 1,400  
Friesian Yearlings . . . . . 1,400  
Fri., Oct. 1—Lebanon, (Laclede Co.)  
350 Calves, 350 Yearlings . 700  
Sat., Oct. 1—Birch Tree (Shannon Co.)  
400 Calves, 500 Yearlings . 900  
Sun., Oct. 2—Sullivan (Franklin Co.)  
Calves . . . . . 1,000

SALES START AT 1:00 P.M.

## ORDER BUYING AVAILABLE

For brochure and/or information write or call Charles E. Fulton, Exec. Sec'y., Mo. Co-op. Feeder Livestock Assn., Rt. No. 3, Fulton, Mo. 65251. Phone AC 314/642-3882. NOTICE TO BUYERS. Please bring letter of credit from your banker.

communications, dairy, dryland farming, and veterinary medicine.

KSU team members who have served in India on the Agricultural Production Project include Verlin H. Peterson, soil fertility; Robert H. Dubois, irrigation; Carl B. Overley, seed production; Layle D. Lawrence, farm mechanization; Elbert L. Eshbaugh, plant protection; Darrell Dean Dicken, soils; Larry S. Axthelm, irrigation; and John M. Hamon, seeds.

Peterson and Lawrence were the immediate supervisors as team leaders coordinating all activities of individual specialists. The program was directed by three chiefs of party during the four and one-half year period. They were Dr. Arthur D. Weber, Dr. Drayford Richardson, and Dr. Vernon C. Larson. Deputy chiefs were W. G. Amstein and Robert J. Raney.

The Indian State Department of Agriculture and Andhra Pradesh University provided senior staff members to work with the American specialists. These senior staff members will carry on the work of the project, Olson said.

September 21, 1971

Grass &amp; Grain

## WE DON'T WANT TO MOVE IT.

Ag Press has a safe that we don't want to move when we move to our new quarters this month. It weighs a ton. That's admittedly an estimate, but we think it might be more literal than figurative. It is about 3 1/3 feet high and about 30 inches wide. The walls must be about 5 to 6 inches thick, making inside dimensions of about 18 inches to 24 inches. Make an offer. We'll help you lift it onto a pickup with a forklift. But make sure your pickup bed is good and strong. AG PRESS, 1207 Moro, Manhattan.

## 2 BIG SALES EVERY WEEK



Bonded for your protection

HOGS on Tuesday

LEADING HOG MART IN KANSAS.

WASHINGTON

SALES CO., INC.

Barn Phone  
913/325-2266CATTLE  
Every  
WednesdayHarold Siegel, Albert Gieber  
AuctioneersInformation or to Consign, Call:  
BURT, Washington, Kans. 913/325-2393BOOKING CATTLE KEY  
FEEDNovember - December  
January

SEE YOUR KEY DEALER OR CALL 913 632-2141

KEY MILLING CO.

CLAY CENTER  
KANSAS

A Case man  
banks the difference  
between workpower  
and horsepower  
FIND OUT NOW WHAT WE MEAN

Interest Waived  
On NEW TRACTORS  
To March 1, 1972  
On USED TRACTORS  
To January 1, 1972

Interest Waived  
On COMBINES  
New And Used  
To April 1, 1972

There's a CASE Dealer Near You

Ellsworth  
CHOITZ EQUIPMENTCentralia  
McBRATNEY IMPL. CO.Marion  
LONGHOFFER SUPPLYChapman  
JONES & KNOPP WA 2-3241Salina  
VAHSOLTZ IMPL. CO.Linn  
KUHLMAN MOTOR CO.Marysville  
BRAUCHI BROTHERS

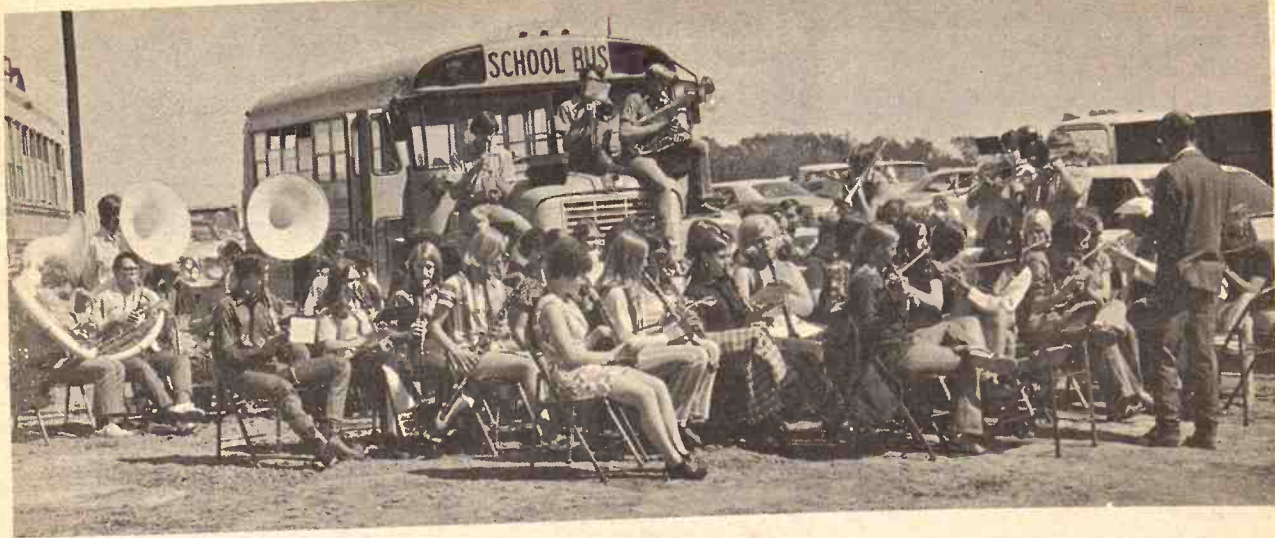

### THE SERENADE

During dinner the crowd was serenaded by the Beloit High School Band, directed by Carl Fitzgerald. The occasion was the opening of Farmway's new feedmill at Beloit.

## 'Welfare Cuts Don't Hurt Administrators'

The chairman of the Kansas Senate subcommittee on Public Health and Welfare has charged that injustice is riding high in the Kansas welfare program. He said what is needed now is fair distribution of available funds and not more money.

Sen. John F. Vermillion (R-Independence) said the 1971 session of the Legislature did not intend that cuts be absorbed entirely by Kansas welfare clients.

"The Legislature's appropriation for welfare was ample, but the

distribution has been misinterpreted," Vermillion said. "The intent of the Legislature was for the reduction of funds to be divided equally throughout the agency, including administrative expenses."

"The intent of the cutback was that all unnecessary fees be eliminated as well as inefficiency and fraud, so long as welfare needs were met in each Kansas county," Vermillion added.

Earlier this week, Richard S. McAnany, vice-chairman of the state Board of Social Welfare, said a \$1.2 million cut was being made to welfare clients during August and September. Vermillion said he was surprised to see really needy people's allotments cut, while salaries of administrators and employees were not.

Vermillion said in his home county

of Montgomery, social workers and clerks in some instances were drawing in excess of \$800 monthly while comparable jobs in the county courthouse paid only \$450.

"I believe not enough concern is being shown to the really needy and there's too much shown for staff salaries and fringe benefits," Vermillion said.

"I also believe many of the aged, who are needy, are being denied funds simply because no big effort is being made to correct the sad state of affairs in the Aid to Dependent Children Department."

## India Foresees Better Harvest

India expects to harvest a record 113,000,000 tons of food grains dur-

ing the coming agricultural year.

Foreign agriculture experts are more conservative and estimate the crop to be closer to 110 million tons, but even by their figures it will be a bountiful harvest.

High-yielding varieties of wheat and rice, along with irrigation and the increased use of fertilizer have been an important factor in this record food production.

But what really boosted the food

32

September 21

production was a rain this summer in the dry land crops where there were failures.

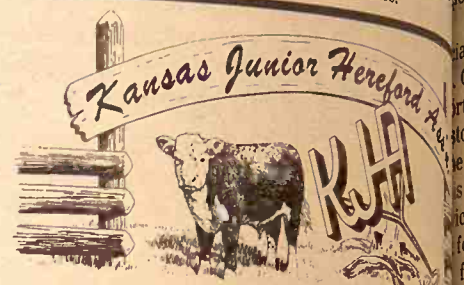

## CLUB CALF SALE

Monday, October 4 - 7:30

AT THE WICHITA STOCKYARD SALE BARN WICHITA, KANSAS

50

Hereford Steers Reg. Hereford

For Further Information, Contact: MARVIN ALLEN President - Olathe

## SELL EVERY TUESDAY AT HERINGTON

## Herington Livestock Auction Co., Inc.

STRICTLY FRESH COUNTRY CONSIGNED CATTLE

Here's a few sales made Tuesday Sept. 14th:

Kenneth Miller, 1 blk bull 1070 @ 26.80  
Lloyd Meyer, 7 blk hfrs 605 @ 30.70  
Gerald Rindt, 1 blk str 640 @ 31.80  
Milton Weber, 1 holst str 855 @ 26.50  
Milton Weber, 2 blk str 600 @ 32.80  
Walter Tiede, 1 blk str 750 @ 31.50  
Vince Edmonson, 2 blk str 575 @ 33.60  
Ecklund & Sons, 3 blk cows 1120 @ 21.10  
Leon Converse Jr., 1 wf str 495 @ 35.30  
Leon Converse Jr., 1 blk hfr 515 @ 31.80  
Don Herpich, 1 wf cow 1120 @ 20.70  
Dillis Shearer, 1 wf cow 910 @ 21.90  
Paul Martinitz, 1 holst cow 1430 @ 22.30  
Paul Martinitz, 1 holst cow 1200 @ 22.30  
Katherine Edmonson, 1 red str 470 @ 31.10  
Harold Friedli, 1 wf str 460 @ 36.20  
Albert Holub, 1 bwf str 470 @ 35.00  
Rex D. Seibel, 1 wf str 495 @ 36.40  
Ronald Baxter, 3 bwf hfrs 588 @ 35.50  
Ted Hartke, 1 brk hfr 590 @ 28.80  
Gerhardt Kickhafer, 13 blk hfrs 713 @ 30.00  
Howard Groening, 13 blk str 558 @ 33.90  
Howard Groening, 11 bwf hfrs 523 @ 31.40  
R. T. Lueker, 1 blk str 310 @ 39.75  
Ed Schoof, 1 wf cow 1125 @ 21.50  
Mrs. Rose Holub, 1 bwf hfr 300 @ 36.25  
Mrs. Rose Holub, 1 blue m str 380 @ 39.75  
Oscar Rindt, 5 blk str 628 @ 33.00  
Oscar Rindt, 5 blk str 824 @ 30.80  
F.S. Pracht, 2 wf cows 1035 @ 20.50  
Harvey Wolgast, 1 blk str 300 @ 38.10  
Harvey Wolgast, 3 blk hfrs 375 @ 31.90  
Lee Johnson, 5 wf str 625 @ 32.40  
Jim Roy, 1 blk bull 1275 @ 27.30  
Warren Biehler, 1 holst str 680 @ 23.75  
Bill Schump, 1 bwf str 515 @ 35.90  
Bill Schump, 1 bwf str 515 @ 34.80  
Wm. Schwartzman, 1 bwf cow 1085 @ 21.00  
Roger Giesebrecht, 2 red str 783 @ 31.60  
Clyde Poff, 1 wf str 435 @ 35.70  
Clyde Poff, 2 bwf str 605 @ 34.00  
Clyde Poff, 1 wf cow 935 @ 23.40  
Henry Steiner, 5 wf hfrs 727 @ 30.60  
Gary Steiner, 6 wf hfrs 668 @ 31.60  
Bill Shippy, 10 wf str 503 @ 34.90  
Glen Meyers, 3 wf str 578 @ 33.10  
Albert Meyers, 15 wf hfrs 605 @ 31.90  
Albert Meyers, 25 blk hfrs 576 @ 30.90  
John Feeney, 5 bwf hfrs 473 @ 28.40  
John Feeney, 5 wf str 600 @ 35.15  
Lawrence Fisher, 1 bwf str 170 @ 45.00  
Clyde Wallace, 33 wf & blk str 624 @ 33.80  
Harold Hanschu, 18 wf str 662 @ 34.90  
Harold Hanschu, 16 wf hfrs 559 @ 32.60  
Jr. Hanschu, 34 wf str 600 @ 35.60

Jr. Hanschu, 21 wf hfrs 504 @ 32.90  
Glenn Miller, 18 blk str 486 @ 36.80  
Glenn Miller, 14 blk hfrs 426 @ 32.70  
Ray Davidson, 1 wf bull 1565 @ 26.70  
Ray Davidson, 5 wf str 574 @ 34.40  
Ray Davidson, 3 wf str 552 @ 30.80  
Eldred Brockmeier, 1 wf str 490 @ 35.00  
Eldred Brockmeier, 4 wf str 413 @ 37.30  
Martin Brockmeier, 2 wf str 475 @ 34.10  
Martin Brockmeier, 2 wf hfrs 480 @ 31.00  
Mona Freeman, 1 blk bull 490 @ 33.50  
Chas. McMiller, 1 blk str 175 @ 45.00  
Chas. McMiller, 1 blk bull 380 @ 35.60  
McGuire Ranch, 9 wf str 248 @ 40.60  
McGuire Ranch, 11 wf str 353 @ 38.60  
J. B. Miesse, 1 spt bull 975 @ 25.80  
Fred David, 9 bwf hfrs 687 @ 30.20  
Leonard Rudolph, 5 blk hfrs 443 @ 30.70  
Albert Olson, 1 wf hfr 645 @ 27.10  
Florian Krch, 3 blk hfrs 710 @ 27.50  
Florian Krch, 1 wf str 715 @ 31.90  
W. L. Roediger, 1 wf cow 1185 @ 21.00  
W. L. Roediger, 1 wf str 830 @ 29.50  
Rudy Krch, 2 blk str 758 @ 28.30  
Floyd Fisher, 6 str 496 @ 34.20  
Joe Vajnar, 1 wf cow 970 @ 21.80  
Joe Vajnar, 1 wf cow 985 @ 22.20  
O. W. Peterson, 3 holst str 883 @ 26.30  
Raymond Pagenkopf, 1 holst cow 1300 @ 22.20  
Earl Bartel, 1 wf cow 720 @ 17.50  
Marge Davis, 5 hfrs 542 @ 30.10  
Marge Davis, 2 str 650 @ 32.80  
Roy Messinger, 1 bwf str 385 @ 36.75  
Roy Messinger, 1 bwf str 435 @ 35.25  
Dwight & Verdon Long, 81 blk hfrs 649 @ 31.80  
Brenda Richmond, 1 bwf hfr 650 @ 29.40  
Kent Richmond, 8 wf hfrs 583 @ 31.80  
S. C. Holt, 10 blk bulls 380 @ 36.80  
Tom Bartley, 12 red hogs 226 @ 17.80  
Chas. Heiser, 6 white hogs 212 @ 17.85  
Ora Bullock, 1 spt boar 660 @ 10.10  
Jim Piper, 16 pigs @ 5.00  
Elvin Scheuffler, 9 hogs 226 @ 17.90  
Louis Sorenson, 3 pigs 112 @ 15.20  
Stroda Bros., 18 hogs 277 @ 17.55  
Dean Hammer, 22 hogs 212 @ 17.90  
Percy Wendt, 4 white hogs 230 @ 17.80  
Orville Kickhafer, 15 mixed hogs 230 @ 17.85  
Roy Burns, 1 red boar 690 @ 10.20  
Martin Hajek, 7 wf hogs 210 @ 17.80  
Scott Barlow, 8 mixed hogs 228 @ 17.95  
Roger Kohls, 9 hogs 152 @ 15.45  
Peterson Bros., 12 hogs 233 @ 17.85  
Eugene Kickhafer, 12 hogs 241 @ 17.85  
Raymond Pagenkopf, 26 hogs 227 @ 17.95  
Bill Shippy, 11 hogs 192 @ 17.80  
Ed Melcher, 36 hogs 236 @ 17.90

### MARKET REPORTS:

Radio Station WIBW Topeka, Monday 12:15 p.m.; Tuesday, 7 a.m.  
Radio Station KJCK, Junction City, Monday thru Saturday, 8:30 a.m.

### BONDED FOR YOUR PROTECTION

H. Irvin Christiansen  
Phone 316-732-3185  
Fieldman C. C. Wendt  
Phone 913-258-2529

### Excellent Truck and Rail Facilities

Edward B. Tolle  
Phone 1613 Roxbury  
Lee W. Remy  
Phone 913-983-4473

Joe Clemence  
Phone 913-479-5922  
Fieldman Ted Haefner  
Phone 316-924-5446

## Big Savings on an executive-driven Travelall



Low mileage 1971 International Travelall wagons

HUNDREDS OF DOLLARS LESS THAN YOU'D EXPECT

Here's a fabulous deal on the wagon you've been wanting. Travelall—it's the largest 4-door wagon available, with 25% more cargo space than conventional wagons. It's also the heavy-duty wagon—built to pull big trailers without tearing itself apart. That's because Travelall is built tough underneath. Yet it offers loads of features.

Right now we have a limited number of maintained Travelall wagons with low mileage. All driven by International executives. Here's your chance to get the Travelall you've been wanting at fantastic savings—if you act immediately.

TOURING OR TOWING TRAVELALL IS TOPS



INTERNATIONAL TRUCKS

500 E. 10th - 235-8711

STOP IN TODAY

September 21, 1971

# Soviets A Market For Feed Grain?

rising demand in the Soviet Union for meat is creating interest in the Agriculture Department over the possibility of a new export market for U.S. livestock feed, particularly soybean meal.

A top-level team of USDA specialists is in the Soviet Union. One of its aims is to check on export possibilities for high protein livestock feed, officials say.

The team, headed by Horace J. ... of the Foreign Agricultural Service, left last week and plans to visit feed lots, broiler chicken farms and feed mills before returning.

... net importer of red meat and ... last year, the Soviet Union is ... of feed meal needed to in- ... livestock production," the ... said. "This factor and ... trade implications, involving

high protein feed will be of particular interest to the USDA specialists."

The Soviet Union is a small export market for U.S. farmers, buying less than \$16 million worth of products last year, mostly cattle hides. Total U.S. farm exports last year amounted to \$7.8 billion.

Soviet teams are expected to visit the U.S. this fall to study production of soybeans, fruits and vegetables. Per capita meat consumption in the Soviet Union has been rising steadily, from 41 kilograms in 1965 to nearly 50 last year, according to USDA information. A kilogram is about 2.2 pounds.

The increased demand has meant an expansion in Soviet livestock production, with recent interest in feedlot operations similar to those which have dominated U.S. beef

production.

## New Secretary For Kansas Crop Improvement Assn.

MANHATTAN—An Oklahoma native, Bobby G. Bratcher, has been named secretary-treasurer of the Kansas Crop Improvement Association.

Bratcher, who holds both the B.S. and M.S. degrees in agronomy from Oklahoma State University, served as a seed analyst for the Oklahoma Crop Improvement Association from 1967 to 1969. He was a graduate teaching assistant at OSU the past two years while working on his master's degree.



### CROSSBRED WINS AT STATE FAIR

Glenda Dittmar took an Angus-Charolais crossbred to grand championship honors among 4H beef cattle at the Kansas State Fair last week. Glenda is from Clay Center.

The 1160-pound crossbred got the nod as the best of 158 entries from judge Odell Gelvin of Fairland, Okla.

The reserve champion was a Hereford shown by Randy Fritz, son of Mr. and Mrs. George Fritz of Medicine Lodge.

Glenda is 17, a freshman at Kansas State University who plans to become a veterinarian. Her choice of a crossbred was a well-calculated aim at winning the state championship. "Their quality is a little better than the registered breeds. Crossbreeds have been winning at all the major shows for the last two or three shows," she said.

## CLOSE OUT 71's \$50.00 OVER COST WE'LL TRADE FOR ANYTHING

IMPALA Hardtop Sedan  
Blue — Blue vinyl roof — All power — air conditioned — List \$4883.94  
Close Out \$4008.60

IMPALA Sedan  
White — Air Conditioned — List \$4503.20  
Close Out \$3822.96

IMPALA Hardtop Sedan  
Blue — Black vinyl interior — Air conditioned 8 power — List \$4846.05  
Close Out \$3979.55

caprice Sedan  
Blue — Blue cloth interior — air conditioned 8 power — List \$5077.40  
Close Out \$4173.38

CHEVY VAN  
White — List \$3164.05  
Close Out \$2786.12

FLEETSIDE PICKUP  
Bronze — V-8 Hydramatic — List \$3459.55  
Close Out \$2889.79

FLEETSIDE PICKUP  
Green — V-8 — 4 speed — List \$3396.70  
Close Out \$2823.81

22 ADDITIONAL TRUCKS—36 ADDITIONAL CARS IN OUR INVENTORIES

We Guarantee You The Return Of The Excise Tax  
Save Approximately \$200 to \$300 additional  
off of any of the close out prices above.

No Reasonable Offer Refused Ridiculous Offers Considered!

Morehead - Rogers

CHEVROLET

Beatrice Ph. 223-5252

Beatrice, Nebraska

IMPALA Custom Coupe  
Silver — Blue Vinyl roof — Air conditioned — All power — Cruise Control — Stereo tape — Tilt wheel — List \$5033.90  
Close Out \$4138.08

IMPALA Custom Coupe  
Copper — White vinyl roof — Air conditioned — Power — Stereo tape — Tilt wheel — List \$4970.70  
Close Out \$4116.38

MALIBU Sport Coupe  
Green — White vinyl roof — Air conditioned — Power — Stereo tape — Tilt wheel — List \$4550.70  
Close Out \$3802.40

CAMARO  
Copper — Brown vinyl roof — Hydramatic console — Power — Custom — List \$4045.85  
Close Out \$3458.07

### TRUCKS

2 TON CHASSIS, CAB  
Blue — 2 speed — Power steering — All heavy duty equipment — List \$6022.80  
Close Out \$5122.77

¾ TON FLEETSIDE CAMPER  
Orange & white — All camper equipment — Tires — 2 batteries — Leaf springs etc. — Air conditioned — All power — List \$5126.95  
Close Out \$4196.38 With New El Dorado Camper Complete — \$7383.92

## Use Chemicals Or Have Famine, Seen As Choice

A return to organic farming is not the answer to the war against chemical food treatment, a former assistant secretary of agriculture said last week at the St. Joseph Area Chamber of Commerce Agri-Business dinner.

"If we go back to it, we must decide which 50 million of our people will starve," said Dr. Earl Butz.

Dr. Butz is a former dean of the Purdue University School of agriculture and served in the Department of Agriculture during the Eisenhower administration. He is director of the Purdue Research Foundation.

"We must decide if we want to eliminate risk in using chemicals or antibiotics in food production or whether we want to have an adequate, nutritious and economical food supply for our growing millions," he said.

## BEATRICE 77 LIVESTOCK SALES

2 miles north of Beatrice, Nebr.

Monday  
CATTLE 11:30 a.m.

Wednesday  
HOGS 11:00 a.m.

Feeder pigs, Male Hogs  
& bred gilts sell 2:30 p.m.

BARN PHONE 402-223-3571

We had a large run of cattle last week. Baby calves up to \$62.50 with 1 WF hfr at \$79.00, 1 WF hfr at \$77.00, 1 BWF bull at \$75.00. Shelly canner & cutter cows 16.50 to 20.00 with commercial & utility cows 20.00 to a top of 22.80. 1 WF cow & calf at \$309.00, 3 Char cows & pigs at \$294.00, 1 Sorrell Mare at \$194.00, 1 Bay mare at \$60.00. Bulls 24.75 to 27.40. Some sales include:

56 Mix hfrs weight 595 at 31.20  
18 WF hfrs weight 753 at 30.65  
23 Mix bulls weight 605 at 30.00  
11 Hol strgs weight 860 at 26.95  
9 WF cows weight 968 at 21.20  
1 Sw cow weight 1490 at 22.80  
7 WF cows weight 1114 at 21.60  
1 Hol cow weight 1430 at 22.50  
1 Hol cow weight 1120 at 22.40  
1 Red cow weight 1125 at 22.20  
1 Hol cow weight 1200 at 21.60  
1 Gur cow weight 1090 at 20.20  
1 Blk bull weight 1280 at 27.40  
1 WF bull weight 1150 at 27.30  
1 Hol bull weight 1935 at 26.30  
1 Blk bull weight 1050 at 24.80

### HOGS

Had a large run of hogs last Wednesday with 200 to 240 lb. butchers at 18.00 to 19.00; 240 to 260 lbs 17.50 to 18.00; 260 lbs & over 16.50 to 17.50—Light sows 15.00 to 16.50 with heavier weights at 13.50 to 15.00. Boars 12.25 to 13.10. 1 Hp bred gilt at \$46.00. Some feeder pig sales were:

11 Mix pigs at \$8.00, 12 Wht pigs at 9.75, 9 Wht pigs at 10.25, 28 Wht pigs at 10.25, 37 Wht pigs at 9.25, 50 Mix pigs at 10.00, 32 Mix pigs at 12.75, 10 Mix pigs at 12.75.

CLARENCE TEGTMEIER

Burchard — 865-4521

DELMER JURGENS

Wymore — 645-3493

JR. THIMM

Beatrice — 228-0757

The most popular  
popular-priced Scotch  
in Kansas.  
Find out why.



BLENDED SCOTCH WHISKY 86 PROOF © J.W. DANT DISTILLERS CO., N.Y., N.Y.

# G&G Calendar

- Sept. 21 — Furniture at 1001 N. Kuney, Abilene, Ks., C. L. Williams. Auctions. Carl & Wm. Schnell.
- Sept. 25 — Farm sale south edge of Narka, Robert Coons. Larry & Rollie Lagasse, aucts.
- Sept. 25 — Farm machinery west of Bassett, Nebr., on Hwy. 20, Sandhills Impl. Co. Auctions. Wegener, Jensen & Fowlkes.
- Sept. 25 — Farm sale north of Walther's oil station on US 36, Cuba, Mr. & Mrs. Bud Leshosky. Auct. Eugene Waring.
- Sept. 25 — John Mueller Estate, furniture sale, in Hollenberg, H. R. Siegel, auct.
- Sept. 26 (Sunday) — Quitting business sale in Council Grove, Litke Service & Garage, Ted Litke. Auct. Jim Kirkemide.
- Sept. 25 — Closeout of radiator shop in Manhattan, Elmer Streeter. Bob Wilson & Milt Anderson, aucts.
- Sept. 25 — Farm sale northwest of Plymouth, Nebr., William Weichel estate, Don Dworak, exec. Auctions. Schultis & Son & Wolken.
- Sept. 25 — Antiques and collectibles east of Manhattan, Ks., Mrs. Jean Fasse. Auct. Foster Kretz.
- Sept. 25 — Machinery, trucks & misc. north of Cuba, Mr. & Mrs. Bud Leshosky & others. Eugene Waring, auct.
- Sept. 25 — Antiques, appliances and household goods at 301 S. C St., Herington, Esther Deines estate. Auctions. Wm. & Carl Schnell.
- Sept. 25 — High grade Holstein dispersal, Paola, Lawrence Wobker. Auct. Donald J. Bowman.
- Sept. 25 — Antique, Household & misc. sale in Clifton, Ks. Pruitt, Williams and Lyons, aucts.
- Sept. 26 — Sale of antiques and household goods at White City, Bill Calvin. Auctions. Lee Remy and H. M. Sharp.
- Sept. 27 — Farm sale south edge of Narka, Ks. Robert Coons, owner. Larry & Rollie Lagasse, aucts.
- Sept. 28 — New Feeder Pig Auction in South St. Joseph, Mo.
- Sept. 28 — Yorkshire production sale in Alma, Lawrence Bandel. Auct. Delmar Jurgens.
- Sept. 28 — Business liquidation at 116 W. Iron, Salina, Merrill Electric, Inc. Auct. Joe Mendecina.
- Oct. 1 & 2 — Antiques & collectors items in Greenleaf, Dutch Kappleman Estate. Foster Kretz, auct.
- Oct. 2 — Household goods sale in Clay Center, Eldon Thorman, auct.
- Oct. 2 — Horse sale at Wilson Sale Barn, Salina. Auctions. Roger A. Johnson & Son.
- Oct. 2 — Used cars, trucks and pickups at 3820 S. Broadway, Wichita, for Skelly, Sun, Cities Service oil companies & others. Auct. "Rip" Van Winkle.
- Oct. 2 — Horse sale at Wilson Livestock barn in Salina, Auct. Roger A. Johnson & Son.
- Oct. 2 — Kansas All Breed sale of February & March boar and open gilts at Dickinson County fairgrounds. Sponsored by Ks. Pork Producers Council, R. H. Hines, KSU, supervisor.
- Oct. 2 — Farm sale north of Dwight, Ed Tilberg. Auctions. Anderson & Wilson.
- Oct. 2 — Farm sale south of Topeka, Mr. & Mrs. Ira Dodds. Auct. Ernest Arnold.
- Oct. 2 — Antique sal ein Minneapolis, Nick Dolloff. Auct. Melvin Zuker.
- Oct. 4 — Farm sale northeast of Cuba, Mr. & Mrs. Edward Svoboda. Larry & Rollie Lagasse, aucts.
- Oct. 4 — Kansas Junior Hereford Assn. club calf sale at Wichita stockyards sale barn, Marvin Allen, president, Cindy Arbuthnot, sale mgr.
- Oct. 5 — Farm sale southeast of Wakefield, Ks., Art Shandy. Auct. Foster Kretz.
- Oct. 7 — Ramsey Impl. Co. quitting business, White City, Ks. Auct. Foster Kretz.
- Oct. 8 — City real estate and household goods at 1230 Colo-

- rado, Manhattan, Kans., conservatorship of Olga E. Lundberg, R. C. Westling, conservator. Harold A. Carlson agency with Lawrence E. Welter, auct.
- Oct. 8 — North Central Kansas annual feeder cattle sale at Clay Center Sales, Clay Center. Sale managers Wade Bauer, Peoples National Bank, and Jay Gosch, Clay Center.
- Oct. 6 — Household & antique sale in Clay Center, Ks., Rube Miller. Foster Kretz, auct.
- Oct. 9 — Home building supplies and household goods at Manhattan, Bernard Weixelman. Bob Wilson & Milt Anderson, aucts.
- Oct. 9 — 9th Antique Sale, Washington Co. Fairgrounds, for Fuhrken Bros. H. R. Siegel, auct.
- Oct. 9 — Household goods and antiques in Miltonvale, Ks., Fannie Lilliman. Auct. Foster Kretz.
- Oct. 9 — House and 80A farm, Idana, Kans., Lewis estate. Auct. Foster Kretz.
- Oct. 9 — Antiques & farm machinery east of Salina, J. A. Donmyer. Auctions. Roger A. Johnson & Son.
- Oct. 11 — Changed from Sept. 27 — Farm sale northwest of Linn, Ks., Ewald Helms. Auct. Foster Kretz.
- Oct. 11 — Tested Hampshire Hog Sale at night at Harvey County Fairgrounds, Newton, Balthrop Farms.
- Oct. 12 - 19 — Missouri Cooperative Feeder Livestock Association fall feeder pig sales, various locations in Missouri. Charles E. Ausfahl, Fulton, Mo., exec. sec.
- Oct. 15 — Farm equipment and antiques southeast of Chapman, Elvin Murphy Estate. Foster Kretz, auct.
- Oct. 15 — Holstein dispersal southwest of Hillsboro, grade A DHIA, Schmidt Dairy. Auctions. Ted Krehbiel, Lee Boesker and Ed Reimer.
- Oct. 15 — Reg. Hereford bull sale in Foraker, Okla., Coddling Cattle Research.
- Oct. 16 — Registered Hereford cow sale in Foraker, Okla., Coddling Cattle Research.
- Oct. 16 — Farm sale southeast of Leonardville. Herman Remmers, owner. Foster Kretz, auctioneer.
- Oct. 18 — Simmental opportunity sale at KC Auction Center, Mo., Kash Sales, Inc., sale mgr. Auctions. Gene Watson & Bob Bricker.
- Oct. 18 — Charles Reichers Farm Sale rescheduled from Sept. 20. East of Clay Center. Foster Kretz, auct.
- October 19 — Northeast Kansas Commercial Sale, Holton Sale Barn, Holton, Ks., Milton Nagely, sec.
- Oct. 20 — Salina Commercial Sale, Salina, Ks., Milton Nagely, sec.
- October 21 — Western Kansas Commercial Sale, Wakeeney Sale Barn, Wakeeney, Ks., Milton Nagely, sec.
- Oct. 22-24 — Antique show at Cl-Co Park, Manhattan. First Presbyterian Church, Mrs. Robert Baril.
- Oct. 23 — Household & antique sale in Leonardville, Mrs. Annie Kliche. Foster Kretz, auct.
- Oct. 23 — 4-H & FFA Club Calf Sale, Horton, Ks. Civic Center.
- Oct. 23 — Farm sale at Lindsay, LeRoy S. Johnson estate. Auctions. Roger A. Johnson and Son.
- Oct. 25 — Farm sale west of Cuba, Ernest Havel Estate, Larry & Rollie Lagasse, aucts.
- Oct. 25 — Farm sale southeast of Miltonvale, John Schiedeman. Auct. Foster Kretz.
- Oct. 30 — Special breeding cow and bred heifer sale at Green City, Mo., Green City Auction Co.
- Oct. 30 — Fagerberg, Hawkins, Olson all breed club calf sale at Manhattan Commission Co. sale barn, Manhattan, Ks.
- Nov. 4 & 5 — Kansas State Show & Sale, Fairgrounds, Hutchinson. Also Junior Calf Sale before sale of reg. cattle on Friday, Nov. 5.
- Nov. 6 — Tri-State Charolais Sale in Fairbury, Nebr.
- Nov. 6 — Crowther-Walker Quarter Horse production sale in Salina, Kansas.
- Nov. 12 — Hammarlund-Shamrock Angus Sale north of St. Marys, Ks.
- Nov. 13 — Northern Oklahoma Shorthorn Assn. sale at Pond Creek, Okla., Bruce Brooks, Bethany, Okla., sale mgr.
- Nov. 20 — Special breeding cow and bred heifer sale, Green City, Mo., Green City Auction Co.
- Nov. 20 — Production sale of Johnson Hereford Farms, Smolan, Ks.
- Nov. 20 — Tomson Tradition sale of Shorthorns at Wakarusa, Ks., management of Bruce Brooks, Bethany, Okla.
- Nov. 20 — Farm sale northeast of Westmoreland, Ks., David Forst. Auct. Gene Tobey.
- Nov. 20 — Household goods and antiques in Clay Center, Ks., Mr. & Mrs. Jasper Vincent. Auct. Foster Kretz.
- Nov. 23 — Annual production sale of Amstein Herefords, Bill Amstein, Clifton, Ks.
- Nov. 26 — Farm sale northeast of Green, Mrs. Foster Pickett. Auct. Foster Kretz.
- Nov. 26 — Livestock & machinery southwest of Chester, Neb. Mr. & Mrs. Clarence Palmer, Eugene Waring, auct.
- Dec. 4 — "Come As You Are" (off grass) Sale, Salina, Milton Nagely, sec.
- Dec. 4 — Marshall County Hereford Assn. Bull Sale at Marysville Sale Barn. Arlyn Scheller, sec. & sale mgr.
- Dec. 11 — Special breeding cow and bred heifer sale, Green City, Mo., Green City Auction Co.
- Jan. 24 — Machinery, trucks and personal effects of Swen E. Carlson estate in Kackley, Republic County, Ks. Auct. Eugene Waring.
- Feb. 9, 1972 — Twenty-fifth anniversary sale of horned & polled Herefords by The Lincoln County Hereford Assn. at the Sylvan Grove, Ks. sale barn, Bill Watson, assn. sec.
- Feb. 29 — Sutor Hereford Farms sale at Zurich, Gene Watson, sale mgr.

**HOG SALE - 9:00 a.m.**  
With Pigs at 11:30 a.m.  
**CATTLE - 12:30 p.m.**

**J.C. LIVESTOCK SALES**  
**SALE EVERY SATURDAY**

With a rain coming Saturday we were lacking on feeder cattle but we had a good active market all the way thru. We had buyers from four and five states wanting cattle from 600 to 900 lbs. The hog market was good and pig market strong to higher. Following is a partial listing of our sale last week:

<p><b>FEEDER CATTLE</b></p> <p>12 blk str 707 @ 33.20 14 b/bwf str 711 @ 33.30 6 wf str 710 @ 33.00 6 wf str 610 @ 33.70 2 wf str 615 @ 34.90 23 wf str 600 @ 35.50 6 wf str 590 @ 35.60</p> <p><b>STEER CALVES</b></p> <p>3 char bulls 230 @ 45.00 14 wf str 448 @ 41.25 5 wf str 355 @ 41.25 12 b/bwf str 417 @ 41.00 1 wf str 470 @ 39.25 1 blk bull 320 @ 41.00 1 b/wf str 320 @ 40.75 7 blk str 450 @ 37.00 21 wf str 325 @ 38.50 3 b/wf str 540 @ 36.50 6 wf str 509 @ 35.50 5 wf str 557 @ 36.50 17 blk str 480 @ 36.80</p> <p><b>HEIFER CALVES</b></p> <p>5 wf hfr 465 @ 34.10 11 b/bwf hfr 390 @ 34.70 15 wf hfr 428 @ 34.60 5 wf hfr 510 @ 33.80 1 blk hfr 450 @ 33.50 11 wf hfr 415 @ 34.50 2 wf hfr 380 @ 35.75 12 wf hfr 570 @ 32.20 4 wf hfr 480 @ 34.10 21 wf hfr 595 @ 31.75</p> <p><b>COWS</b></p> <p>1 char cow 1245 @ 23.40 1 blk cow 1070 @ 22.20 1 holst cow 1675 @ 23.30 1 holst cow 1190 @ 22.50 1 wf cow 1005 @ 22.50</p>	<p>1 wf cow 1185 @ 22.70 1 holst cow 1230 @ 22.00 1 b/wf cows 1475 @ 22.60 1 blk cow 930 @ 22.00 1 holst cow 1120 @ 21.70 1 wf cow 1240 @ 21.20 12 b/bwf cows @282.50 2 wf cows &amp; clvs @287.50 1 blk cow &amp; clf @262.00</p> <p><b>SOWS</b></p> <p>1 white sow 270 @ 16.50 1 white sow 295 @ 16.00 4 white cows 280 @ 16.00 1 white sow 410 @ 15.55 14 sows 400 @ 16.30 1 white sows 390 @ 16.00 4 mixed sows 410 @ 15.00 3 red sows 380 @ 15.90 2 white sows 585 @ 15.10 5 sows 415 @ 13.60</p> <p><b>FAT HOGS</b></p> <p>32 mixed hogs 215 @ 18.45 9 mixed hogs 251 @ 18.50 12 mixed hogs 222 @ 18.50 10 white hogs 222 @ 18.55 38 white hogs 250 @ 18.50 18 mix-d hogs 224 @ 18.40 23 mixed hogs 229 @ 18.40 10 white hogs 219 @ 18.45 12 mixed hogs 251 @ 18.50</p> <p><b>PIGS</b></p> <p>14 mixed pigs @ 17.00 29 mixed pigs @ 17.75 41 white pigs @ 17.50 20 white pigs @ 17.00 8 white pigs @ 16.00 33 white pigs @ 15.25 16 white pigs @ 13.75 32 hamp pigs @ 14.25 31 spot pigs @ 14.25</p> <p><b>CONSIGNMENTS:</b> We have 5 real choice 1st calf holst heifers, ready to drop calf and calfood vaccinated. 40 head of real choice wf calves, 475-525 lbs. 60 head of feeder heifers 70 head of feeder steers.</p>
---	--

If you have livestock to appraise, call:  
**VERN LANGVARDT, Manager, 238-8211, Junction City**  
**HOWARD LANGVARDT, Auctioneer, 238-8212, Junction City**  
**HERB NEUMEYER, White City, Phone 349-2863**  
**LICENSED AND BONDED**  
**BARN PH. JUNCTION CITY 238-1471**

## Hunters' Supplies

Tru-Test 12 ga. shells \$1.99 box  
 Remington 12 ga. light loads ..... \$2.39 box  
 Remington 20 ga. light loads ..... \$1.98 box  
 Tru-Test 22 long rifle shells ..... 69c box  
 5 Point permanent anti-freeze with rust and corrosion inhibitors \$1.29 gal., \$1.25 case lots  
 Anti-freeze testers .... 97c ea.  
 Heavy duty window plastic 3'x50' roll ..... \$1.79

**BLUESTEM**  
**FARM-RANCH**  
**SUPPLY**  
**Emporia**

## Birth Decline Confounds Experts

The number of births in the United States dropped in the first six months of 1971, puzzling and surprising population experts at the

**RONALD RICE**  
 North Kansas Largest Wholesale  
 CHEVROLET OLDSMOBILE  
 N.W. Second

**STAR VALUES IN USED TRUCKS**

68 Chevrolet  
 1/2 ton, V8, 3-speed transmission, heater  
**\$2095**

66 Chevrolet  
 1/2 ton pickup, 6 cyl., 3 spd. transmission, radio, heater  
**\$1095**

67 Ford  
 1/2 ton, V8, automatic transmission, radio, heater  
**\$1795**

See: Orville Emig, Max Chindamo, Winston Elliott

34

Census Bureau  
 number of  
 easily exco  
 they're a  
 dering whe  
 trend is de  
 statistics.  
 Figures  
 Department  
 and Welter  
 January  
 1,755,000 a  
 same period  
 The Census  
 births to rise  
 women of pr  
 to 29, is g  
 cent a year  
 Last year, b  
 that expect  
 showing the  
 20 years-  
 population, b  
 which measu  
 remained sta  
 per woman  
 "The stabili  
 rate shows th  
 in births of  
 due to an in  
 rates, but re  
 crease in the  
 the prime  
 the bureau  
 report.  
 But the sit  
 will change  
 for both the  
 average size  
 statistical de  
 Census offic  
 whether bas  
 family are  
 abortion has  
 whether the  
 something to  
 The figures  
 report by the  
 Metropolitan  
 Census show  
 children unde  
 declined by 1  
 1970-larg  
 years for wh  
 kept.  
 The study  
 reduce birth  
 would be ex  
 a few dec

Against  
 bought th  
 cattle at l  
 Prices loo  
 on cows a  
 50 lbs. f  
 steady to  
 and light  
 600 lbs. st

CHEESE EAT  
 The Agricul  
 cheese eati  
 continuing to  
 gain sharply  
 these consum  
 for two dec  
 averaged 11  
 six per cent

STOCKER  
 wf bull  
 char bull  
 wf bull  
 35 wf str  
 27 wf str  
 5 b/wf str  
 12 wf str  
 1 wf str  
 4 b/bwf s  
 1 b/wf str  
 2 wf str  
 9 b/wf str  
 2 blu m str  
 12 wf str  
 7 blk str  
 8 blk str  
 3 blk str  
 2 blk str  
 28 wf & b  
 10 wf str  
 4 wf str  
 48 wf str  
 13 wf str  
 4 holst str  
 9 holst cro  
 9 holst str

STOCKER  
 33 wf & b  
 5 blk hfr  
 13 blk hfr

T  
 1:  
 F  
 Y  
 WE  
 Livesto  
 Licensed, bo  
 Dude or F  
 DUDE

September 21, 1972

# New Rules May Be Tough For Small Airports To Heed

Many smaller airports throughout the country, including several in Kansas, face major renovation of their operating procedures and physical facilities if regulations proposed by the Federal Aviation Administration go into effect as scheduled next May.

The regulations, part of the Airport Airway Development Act of 1970 approved by Congress, would require airports served by certificated air carriers to implement services and plans not now being provided in some smaller cities.

## Nine Airports

There are nine airports in Kansas which would be affected by the new rules—Topeka's Municipal Airport, and those at Manhattan, Salina, Wichita, Hays, Goodland, Liberal, Garden City and Tri-Cities Airport which serves Parsons, Independence and Coffeyville.

The proposed standards include 24-hour fire and rescue service at the airport site, around-the-clock police protection, smoke control and several directives pertaining to airport safety.

The regulations will go into effect May 21, 1972, unless the deadline is deferred by congressional action, according to Ray Arvin, director of the aviation division of the Kansas Dept. of Economic Development.

## Delay Possible

A congressional delay is possible, Arvin said, since several U.S. senators favor a one-year deferment. The regulations may be altered, but the most controversial requirement—that of 24-hour fire and rescue protection—is expected to remain.

## Fire Protection

Arvin said he believes the fire protection provision, if included, will

be one of the more difficult for smaller airports to meet.

The regulations also would require airports to adopt and forward to the federal government for approval an emergency plan outlining specific procedures and duties of personnel in case of an accident, natural disaster, medical emergency or similar situation.

Other safety provisions call for special handling methods for aviation fuel, daily safety inspections, and high level of safety on principal runways, taxi and ramp areas.

## Safety Standards

The guidelines are aimed primarily at airports that do not have adequate facilities to meet safety standards, Arvin said.

Financing the items required by the rules probably will be the biggest problem facing airports, Arvin said

there is an aviation trust fund maintained by the federal government, but he has no indication now that any of the money will be made available to municipalities to buy equipment to meet the certification rules.

A proposed change to the Airport Airways Act would make some federal funds available for that purpose, Arvin noted.

## Periodic Inspection

If the rules are placed into effect, airports will receive their certification from the FAA and will maintain the certificate as long as the airport meets the standards, subject to periodic inspection by the FAA.

"The city of Topeka is going to have to really get concerned and get moving in the event the rules become effective next May," Arvin warned.

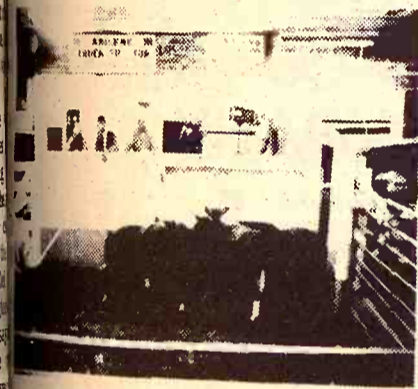

## Reynolds Sale Barn

ABILENE, KS.

Selling Every  
FRIDAY

Starts 1:00 p.m.

Again Nebraska and Iowa buyers bought the bulk of the big run of cattle at last Friday's Auction. Prices looked 50¢ to \$1.00 higher on cows and bulls. Steers under 750 lbs. fully steady, over 750 lbs. steady to 50¢ lower. Heifers 600 lbs. and lighter sold fully steady, over 600 lbs. steady to 50¢ lower.

## CHEESE EATING

The Agriculture Department is continuing to rise sharply by 100 percent for two decades and averaged 11.5 percent per year for the last six years.

## STOCKER & FEEDER STEERS

1 wf bull	280 @ 42.30
1 char bull	240 @ 44.70
1 wf bull	270 @ 41.70
35 wf str	552 @ 36.90
27 wf str	432 @ 39.20
5 wf str	405 @ 39.40
2 wf str	595 @ 35.30
3 wf str	515 @ 36.40
1 wf str	550 @ 36.00
4 b/wf str	593 @ 33.05
1 wf str	640 @ 33.70
2 wf str	587 @ 33.45
9 wf str	692 @ 33.95
2 blk str	617 @ 34.60
12 wf str	667 @ 34.30
8 blk str	659 @ 33.95
3 blk str	668 @ 33.85
2 blk str	641 @ 33.70
28 wf & b/wf str	662 @ 33.90
10 wf str	743 @ 33.70
4 wf str	815 @ 33.30
48 wf str	743 @ 33.00
13 wf str	833 @ 32.60
48 wf str	853 @ 32.60
9 holst cross str	403 @ 34.25
9 holst str	710 @ 31.75
927 @ 26.40	

## STOCKER & FEEDER HEIFERS

33 wf & b/wf hfr	395 @ 35.40
5 blk hfr	551 @ 32.70
13 blk hfr	490 @ 32.90

TUNE IN ABILENE STATION KABI 1560 ON YOUR DIAL  
12:20 NOON EACH THURSDAY AND 6:45 A.M. EACH  
FRIDAY FOR OUR MARKET BROADCASTS.

Yardmen On Duty 24 Hours A Day

WE ARE OPEN 24 HOURS A DAY  
Livestock is our business • our only business  
Licensed, bonded and operating under Gov't Supervision

Dude or Randy Reynolds  
CO3-3394 Dan Reynolds  
CO3-4721

DUDE REYNOLDS, Abilene, Ks.

Bring your cattle  
in any time day or  
night; we'll handle  
them for you at  
your request.

14 wf hfrs	650 @ 31.25
4 wf hfrs	556 @ 32.90
9 blk hfrs	457 @ 32.60
5 b/wf hfrs	652 @ 31.25
5 wf hfrs	545 @ 32.55
100 wf hrn hfrs	632 @ 31.40
14 red neck hfrs	668 @ 30.80
8 wf hrn hfrs	630 @ 30.60
14 wf hfrs	615 @ 32.45
3 blk hfrs	623 @ 31.45
1 b/wf hfr	625 @ 31.20
16 blk hfrs	681 @ 30.70

## BULLS

1 char bull	1625 @ 28.50
1 char bull	1715 @ 28.00
2 wf bulls	562 @ 32.00
1 wf bull	725 @ 29.00

## COWS

1 holst cow	1585 @ 24.10
1 holst cow	1725 @ 23.50
1 brn sw cow	1130 @ 23.00
1 holst cow	1100 @ 22.80
1 holst cow	1325 @ 22.40
1 char cow	1075 @ 22.10
1 blk cow	925 @ 21.80
1 wf cow	1125 @ 22.50
1 wf cow	1110 @ 22.70
1 spotted cow	1175 @ 22.40
1 holst cow	1415 @ 21.90

Already Listed for Friday, Sept. 24th:

85 wf heifers 675 lbs.  
81 b/wf heifers 650 lbs.  
40 b/wf heifers 650 lbs.  
100 wf steers 750 lbs.  
75 wf & b/wf steers 550-600 lbs.  
115 wf & blk steer & bull calves 300-400 lbs.  
Weaned and vaccinated.  
45 wf and blk heifers 300 lbs.  
Weaned and vaccinated.

## SELLING 800 HEREFORDS

BY PERFORMANCE TESTED SIRE

TWO BIG DAYS  
OCT. 15—OCT. 16

CODDING CATTLE RESEARCH  
FORAKER, OKLA.

By PERFORMANCE TESTED SIRE  
From these proven growthy Hereford Lines:

WRITE FOR CATALOG

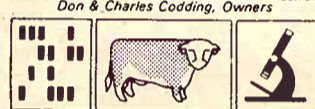

CODDING CATTLE RESEARCH  
FORAKER OKLAHOMA 74828 PHONE 918-793-4277

200 MATURE BULLS  
For Sale Oct. 15

• PERFORMANCE TESTED  
• PROGENY TESTED  
• FERTILITY TESTED  
• 145 SERVICEABLE AGE BULLS  
• 40 YEARLING BULLS  
• 15 WEANED BULL CALVES

400 MATURE FEMALES  
For Sale Oct. 16

• 200 PAIRS—50 SPRINGER COWS  
• 150 BRED & OPEN HEIFERS  
Gene Watson Land & Livestock Co.  
25 N Walnut, Hutchinson Kans.  
316-663-4427

Bert & Ruben Reyes  
Box 800 San Antonio, Texas  
512-227-6462

## Sale Every Thursday

Hogs 11:00 a.m.

Cattle 1:00 p.m.

Cattle prices on all classes of cattle were up 25¢ to 50¢ on all classes of cattle. We had a good active market with buyers for all kinds. Butcher hogs were up from a week ago with a top of \$18.60. Weaning and feeder pigs were in short supply and steady with a week ago.

The following is a sampling of our consignments:

## FEEDER STEERS & BULLS

2 wf str	588 @ 34.75
5 wf str	586 @ 34.70
15 blk str	549 @ 34.55
2 wf str	575 @ 34.10
10 mixed str	692 @ 33.80
1 wf str	940 @ 30.60
3 holst str	512 @ 29.90
6 holst str	562 @ 28.50
3 holst str	600 @ 28.10

## FEEDER HEIFERS

3 b/wf hfrs	522 @ 31.80
12 mixed hfrs	584 @ 31.75
2 wf hfrs	600 @ 31.50
52 mixed hfrs	650 @ 30.95
2 mixed hfrs	753 @ 30.90
15 wf hfrs	637 @ 30.80
2 wf hfrs	553 @ 30.10
1 char hfr	670 @ 29.00

## BULL & STEER CALVES

1 wf str	340 @ 38.25
2 wf str	333 @ 37.70
5 wf bull clvs	344 @ 37.40
1 wf str	390 @ 36.90
5 wf str	438 @ 35.50
1 b/wf str	395 @ 34.30
3 b/wf bull clvs	423 @ 33.40
3 blk bull clvs	400 @ 33.10

## HEIFER CALVES

2 wf hfrs	338 @ 33.75
1 wf hfr	410 @ 31.80
6 mixed hfrs	463 @ 31.20
4 blk hfrs	451 @ 31.10

3 mixed hfrs	385 @ 30.90
4 wf hfrs	422 @ 30.10
1 wf hfr	310 @ 29.50

## BULLS

1 wf bull	1370 @ 28.00
2 wf bulls	805 @ 27.10
1 wf bull	1690 @ 26.40
1 wf bull	1455 @ 24.40

## COWS

1 holst cow	1375 @ 22.70
2 holst cows	1308 @ 22.40
1 brn sw cow	1430 @ 21.70
1 wf cow	1680 @ 20.50

## HOGS & PIGS

45 mixed fats	216 @ 18.60
10 red fats	196 @ 18.55
14 white fats	231 @ 18.55
21 mixed fats	239 @ 18.50
33 mixed fats	241 @ 18.40
4 mixed sows	422 @ 16.00
8 mixed sows	385 @ 15.70
2 white boars	285 @ 11.10
1 spt boar	435 @ 8.10
9 mixed feeders	169 @ 16.70
8 mixed feeders	154 @ 16.60
15 mixed pigs	@ 15.00
40 mixed pigs	@ 13.75
17 mixed pigs	@ 13.50
18 mixed pigs	@ 13.25
8 mixed pigs	@ 10.50

RALEIGH BREEDING, Manager  
barn 562-3671; home 562-3547  
Auctioneer: Larry Lagasse,  
Ph. Concordia, Ks., CH 3-1714

LIVESTOCK & COMMISSION CO.  
MARYSVILLE, KANSAS

Phone For  
More Information

Marysville

# Sell At St. Marys

Sell Or Buy Cattle & Hogs By Auction Tuesdays

We had lighter receipts this week due to the busy time of year. We sold 951 cattle on a real brisk market. Some cattle looked \$1.00 to \$1.50 higher per hundred.

Following is a partial listing of our sale last week:

## STOCKER & FEEDER STEERS

9 blk str	570 @ 36.65
6 wf str	600 @ 36.50
7 wf str	585 @ 36.20
1 bwf str	585 @ 36.10
3 bwf str	565 @ 35.70
3 wf str	558 @ 35.70
1 wf str	600 @ 35.60
9 mixed str	588 @ 35.30
11 wf str	704 @ 35.10
3 blk str	570 @ 35.10
30 wf & bwf str	682 @ 34.90
18 wf str	608 @ 34.90
29 wf str	695 @ 34.40
21 wf & bwf str	599 @ 34.30
2 bwf str	630 @ 34.30
1 bwf str	705 @ 34.20
1 wf str	665 @ 34.10
34 wf & bwf str	608 @ 34.00
15 mixed str	612 @ 33.95
5 wf hrn str	703 @ 33.90
1 brocf str	680 @ 33.90
36 mixed str	735 @ 33.80
2 blk str	622 @ 33.70
2 bwf str	712 @ 33.70
2 b/bwf str	625 @ 33.50
2 wf & char str	752 @ 33.40
3 blk str	596 @ 33.30
21 wf str	831 @ 33.20
2 mixed str	665 @ 33.10
8 blk str	805 @ 33.00
25 mixed str	826 @ 32.80
2 wf str	635 @ 32.75
7 bwf str	843 @ 32.10
12 mixed str	838 @ 32.00
2 bwf spt str	790 @ 31.90
6 mixed str	800 @ 31.90
3 wf str	588 @ 31.80
6 bwf str	690 @ 31.10

10 blk & char str	840 @ 30.95
3 holst str	578 @ 29.80
3 blk str	893 @ 28.70
9 holst str	651 @ 28.50
7 holst str	755 @ 27.40
8 holst str	747 @ 27.20
21 holst str	809 @ 27.10

## STEER CALVES

9 wf str	352 @ 40.10
6 wf str	355 @ 40.00
1 wf str	410 @ 39.30
4 wf & bwf str	422 @ 38.60
4 wf str	487 @ 37.90
3 wf str	383 @ 37.20
5 wf str	444 @ 37.10
5 wf str	484 @ 37.10
10 wf str	475 @ 37.00
2 bwf str	540 @ 36.10
11 wf & bwf str	500 @ 35.90
10 wf str	527 @ 35.90
4 wf str	327 @ 35.75
2 wf str	507 @ 35.60
3 wf str	540 @ 35.50
5 char & wf str	546 @ 35.10
6 blk str	516 @ 35.10
2 brocf str	382 @ 34.20
14 wf & blk str	523 @ 33.90

## STOCKER & FEEDER HEIFERS

5 mixed hfr	571 @ 33.00
1 wf hfr	565 @ 33.00
5 wf hfr	588 @ 32.90

## FOR INFORMATION OR ESTIMATES:

REZAC BARN	St. Marys 437-2999
DELAINE REZAC	St. Marys 437-6266
ELMER IMTHURN	Maple Hill MI 3-2440
PAUL KRAMER	St. Marys 437-2993
KENNETH REZAC	St. Marys 437-2733

Auctioneers: Lawrence Welter, Gene Toby & Dennis Rezac

11 blk hfrs	558 @ 32.85
1 bwf hfr	600 @ 32.80
28 mixed hfrs	667 @ 32.40
31 mixed hfrs	660 @ 32.40
17 b/bwf hfrs	667 @ 32.40
1 bwf hfr	575 @ 32.30
4 blk hfrs	615 @ 31.85
14 wf hfrs	716 @ 31.40
8 b/bwf hfrs	637 @ 31.35
6 wf & rn hfrs	591 @ 31.35
2 wf hfrs	687 @ 31.30
5 bwf hfrs	649 @ 31.30
1 bwf hfr	565 @ 31.00
1 blk hfr	785 @ 30.60
2 bwf hfrs	815 @ 30.30
2 wf hfrs	767 @ 30.00
2 wf hfrs	887 @ 28.00
1 holst hfr	795 @ 26.50

## HEIFER CALVES

6 wf hfrs	310 @ 38.80
5 wf hfrs	306 @ 36.20
6 wf hfrs	370 @ 35.40
4 wf hfrs	354 @ 34.90
8 bwf hfrs	375 @ 34.90
5 char & bwf hfrs	442 @ 34.50
2 bwf hfrs	460 @ 34.50
7 wf hfrs	493 @ 34.20
4 wf & bwf hfrs	495 @ 34.10
11 wf hfrs	496 @ 34.00
11 blk hfrs	500 @ 33.90
9 wf hfrs	430 @ 33.90
3 wf hfrs	476 @ 33.70

## LIVESTOCK COMMISSION COMPANY

**Rezac**



## Farmers & Ranchers Livestock Commission Co.

WEST ON OLD HWY. 40 SALINA, KANS.



Receipts for the week totaled 2173 cattle and 1699 hogs, fat hog top Monday was \$18.05. Stocker and feeder cattle selling to local and out of state buyers at 50¢ to \$1.00 lower prices.

Following is a partial listing of our sale:

## CATTLE

1 wf str, Ellsworth Co.	240 @ 44.00
7 bwf str, Saline Co.	337 @ 42.25
1 char str, Saline Co.	340 @ 41.75
8 wf str, Saline Co.	384 @ 40.20
17 wf str, Ellis Co.	391 @ 39.30
2 shtrhn str, Russell Co.	395 @ 38.80
27 wf str, Ellis Co.	535 @ 37.90
10 wf str, Ellsworth Co.	484 @ 37.30
6 wf str, Clay Co.	541 @ 37.00
11 wf str, Ellis Co.	551 @ 36.00
5 wf str, Ellsworth Co.	603 @ 36.00
9 blk str, Reno Co.	453 @ 35.10
42 wf str, Ellsworth Co.	694 @ 34.40
74 wf str, Saline Co.	709 @ 33.70
55 mixed str, Saline Co.	646 @ 33.65
44 mixed str, Dickinson Co.	775 @ 33.35
79 mixed str, Ottawa Co.	741 @ 33.20
22 wf str, Ottawa Co.	796 @ 32.90
20 mixed str, Clay Co.	699 @ 32.85
34 wf str, McPherson Co.	862 @ 32.30
24 char str, Saline Co.	872 @ 31.70
6 holst str, Saline Co.	796 @ 27.10
19 holst str, McPherson Co.	843 @ 26.90

50 holst str, Saline Co.	885 @ 26.70
34 holst str, Mitchell Co.	721 @ 27.40
7 holst str, Clay Co.	1160 @ 26.20
1 wf hfr, Ellsworth Co.	210 @ 42.25
2 bwf hfrs, Saline Co.	242 @ 40.50
3 mixed hfrs, Rice Co.	278 @ 39.00
9 bwf hfrs, Saline Co.	323 @ 36.75
10 wf hfrs, Saline Co.	381 @ 35.40
3 wf hfrs, McPherson Co.	313 @ 35.00
2 wf hfrs, Saline Co.	400 @ 34.00
2 bwf hfrs, Ellsworth Co.	460 @ 33.10
44 mixed hfrs, Rice Co.	668 @ 32.30
4 brahma hfrs, Saline Co.	285 @ 31.75
20 wf hfrs, Saline Co.	704 @ 31.70
38 wf hfrs, Ellsworth Co.	718 @ 31.60
29 mixed hfrs, Ellsworth Co.	794 @ 31.10
37 wf hfrs, Dickinson Co.	674 @ 31.05
10 bwf hfrs, Saline Co.	600 @ 30.50
1 swiss cow, Marion Co.	1135 @ 23.50
1 holst cow, Ottawa Co.	1345 @ 23.50
1 holst cow, McPherson Co.	1115 @ 23.00
1 Guernsey cow, Saline Co.	1025 @ 22.60
1 blk cow, Marion Co.	855 @ 22.40
1 wf cow, Marion Co.	975 @ 22.20
1 swiss cow, McPherson Co.	1530 @ 21.50

7 wf cows, Ellsworth Co.
1 red cow, Saline Co.
1 wf cow, Saline Co.
1 blk cow, McPherson Co.
1 wf cow, Ellsworth Co.
1 wf bull, Morris Co.
1 char bull, Saline Co.
1 wf bull, Ellsworth Co.
1 wf bull, Lincoln Co.

48 mixed hogs, Lincoln Co.
11 mixed hogs, Lincoln Co.
12 mixed hogs, Ellsworth Co.
12 mixed hogs, Saline Co.
5 mixed hogs, Ottawa Co.
12 white hogs, McPherson Co.
28 mixed hogs, Saline Co.
16 mixed hogs, Saline Co.
35 mixed hogs, Saline Co.
2 white boars, Dickinson Co.
1 hamp boar, Lincoln Co.
5 red boars, Reno Co.
3 mixed sows, Dickinson Co.
6 white sows, Rice Co.
2 red sows, Clay Co.
6 mixed sows, Dickinson Co.
4 hamp sows, Saline Co.
8 mixed feeders, Ellsworth Co.
11 mixed feeders, Ellsworth Co.
51 mixed pigs, Ottawa Co.
7 hamp pigs, Saline Co.
23 white pigs, Ellsworth Co.
7 hamp pigs, Saline Co.
30 mixed pigs, Dickinson Co.
14 mixed pigs, Saline Co.

## FOR INFORMATION OR ESTIMATES

LAURENCE CLEMENCE	Abilene	Phone CO 3-3091
MERRILL CHRISTIANSEN	Durham	Phone 732-3371
BOB MUIR	Salina	Phone TA 3-2963

MARKET REPORTS  
Radio Station KSAL, Salina  
6:45 a.m., Every  
Monday, Wednesday & Friday  
KFRM  
6:55 a.m. Mon. through Fri.



THE LIVESTOCK AUCTIONEER  
913 TA 5-0211