

4, 1972
 oices and
 the 1972
 ograms.
 ing to par
 n progra
 ntentions
 st possib
 erved
 ing equip
 ton, Kans
 ber's Sun
 Steele Cit
 & Trail
 25 Chuck
 wheel tra
 sides, the
 with 7x14
 Horse tra
 er
 er, anti
 NEOUS 17
 overhead
 on auger
 Cardinal
 new Brow
 saddle.
 up tank, d
 y augers;
 10' pane
 1; 2 steel
 self feede
 chains; se
 3 pt. pos
 10' water
 compressor
 bed; stock
 o; some w
 tires; 3
 ry charge
 te; 100
 osote pos
 1/2" top, 8
 ent; oil bl
 e, plan
 a, Ks.
 540 @ 32
 475 @ 32
 060 @ 22
 105 @ 22
 480 @ 22
 070 @ 22
 110 @ 22
 012 @ 22
 950 @ 22
 055 @ 22
 155 @ 22
 990 @ 22
 270 @ 22
 915 @ 22
 840 @ 22
 042 @ 22
 942 @ 22
 555 @ 22
 120 @ 22
 880 @ 22
 950 @ 22
 @27
 @25
 @18



GRASS & GRAIN

17th Year No. 46 January 11, 1972

New Years Day to many people means a day of rest and several football games. But to more than 200 energetic coyote hunters the day means an annual "Wolf Hunt" in northwest Riley county in the old Peach Grove district. The lineup here outside the old school was for the good lunch served. Some had to wait for about an hour to get through the serving line but after three hours of walking the wait was worth it.

Three men with years of experience in the neighborhood event warm themselves on the south side of the old school building as they wait for others to finish eating. They are Gus Benteman, Randolph; Butch Dettmar, Manhattan; and Henry Sump, Randolph.



WOLF HUNT

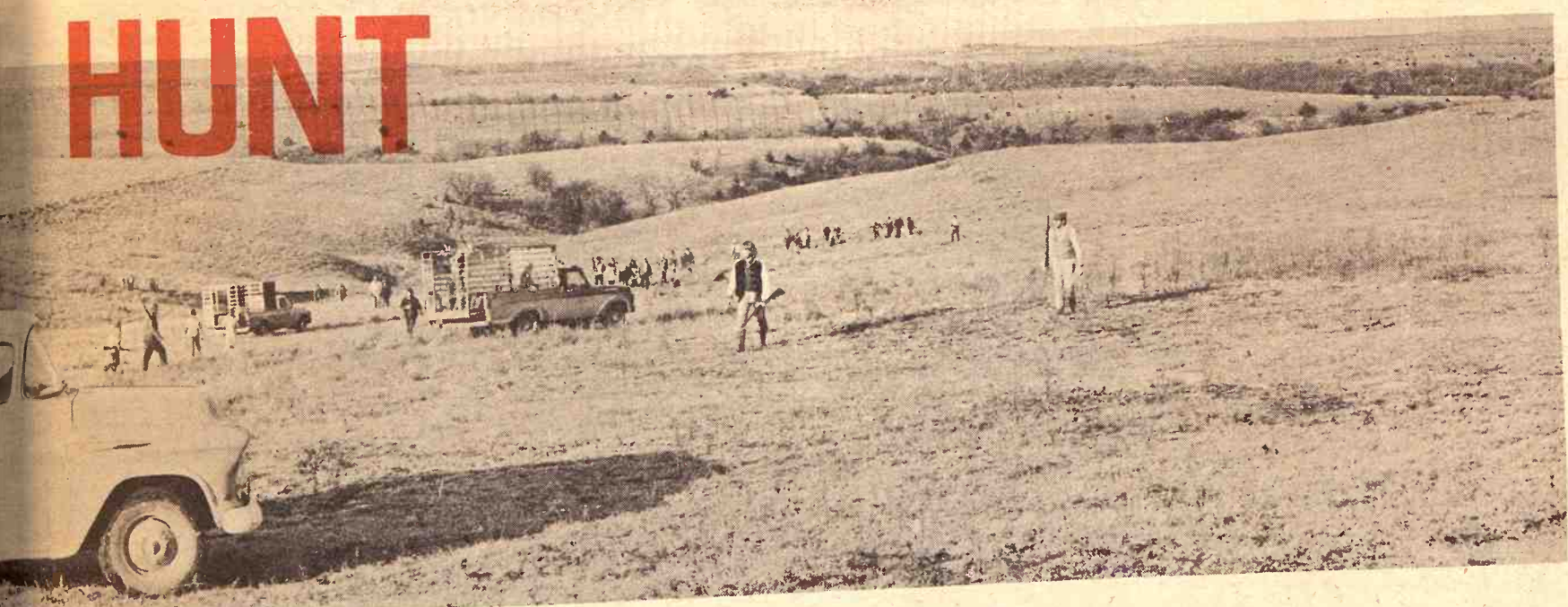

The hunt started about 9 a.m. and didn't finish until 5 in the afternoon. It involved five separate drives, each of which encompassed about two square miles. Outside of the trouble of getting 10 trucks up a couple of very slick, muddy roads, the drive went smoothly.



The total haul was 25 to 30 coyotes. The hunt on New Years Day at Peach Grove has earned a reputation as a very productive coyote drive. Hunters came this year from as far away as Kansas City and Wichita areas.

Major Changes In Corn Picture

The country's corn farmers in 1972 face sharp contrasts with the situation of a year ago.

For one thing, plenty of good seed corn is available for this spring's plantings, compared with a year ago when only 23 per cent of the seed supply was tolerant of or resistant to the devastating new type of Southern corn-leaf blight.

This year the Department of Agriculture is planning a sharp cutback in corn plantings; early in 1971 it feared blight losses and encouraged unusually large plantings.

And where corn prices were high a year ago — \$1.40 a bushel — they have tumbled 30 cents a bushel in the wake of the country's greatest corn harvest ever estimated at 5.5 billion bushels, or 30 per cent larger than the 1971 harvest.

A year ago farmers were paying as high as \$40 a bushel for good seed corn, if they could get it, compared to \$20 to \$25 a bushel the year before. A bushel will plant about five acres. This year most companies will be asking more for their seed because of added costs.

For the consumer, the bountiful harvest coupled with a bumper crop of good corn seed guarantees abundant supplies of meat, poultry, eggs and milk because three-fourths of the corn crop is fed to the animals that produce these foods.

For the farmer, the abundance of corn means cheap feed and probably sharply increased livestock and poultry production to help offset the lower cash market for corn.

Virtually all this year's seed corn is the kind that is tolerant of or resistant to blight. The major contributor to the record crop was the seed corn industry, which in one year accomplished a transformation in its seed.

The industry developed a seed corn that made unnecessary the expensive process of detasseling the final product. Detasseling controls undesirable pollination.

But while this new type of seed made it unnecessary to detassel, it also turned out to be highly susceptible to a new fungus blight.

The seed industry went to work with a will to revert to the previous type. It increased its planting in Florida and Hawaii and abroad in South American and Mexico. It even brought in seed from Argentina and Yugoslavia, and by the 1971 crop year they had produced enough blight-resistant seed for the corn farmers' needs. It was an amazing accomplishment for one year.

The result was one of the best seed-corn production years ever, just as American farmers had their best year growing commercial corn.

The Nixon administration has

announced that it wants to get farmers to leave idle 38 million acres normally planted for feed grains in 1972. This would compare with only 18 million acres left idle in 1971, when American farmers again illustrated their capacity to create a tremendous surplus in a single growing season.

Hike Fees For Grazing Federal Land

The Interior and Agriculture Departments have announced jointly that fees for grazing cattle and sheep on federal western lands will be raised an average of three per cent this year.

This is a relatively small increase compared with last year's sharp increase in fees.

The Interior Department said the latest increase was being held to three per cent to "hold the line on ranch operating costs in 1972 and thereby support President Nixon's economic stabilization program."

But it added that the administration still intends, as determined in 1969, to bring grazing land up to fair value in the long run.

The fees apply to the grazing of cattle and sheep on lands administered by the U.S. Forest Service and the Bureau of Land Management, where grazing is allowed under federal permit.

The Interior Department said some 25,000 operators hold such permits for grazing a total of about 9 million head of livestock.

Fees are assessed in terms of "animal-units" per month. The announcement said the fee

VW Moves To Fill Market In South America

Volkswagen of Brazil will begin work this year on a \$70 million

factory as the first phase in a vast expansion program in Brazil.

The factory is scheduled for completion in 1974 and will begin operations with 3,000 workers. By 1980 it will employ more than 15,000 Volkswagen officials say.

The factory will be built at Taubate about 100 miles from Sao Bernardo da Campo on the road to Rio de Janeiro.

Volkswagen gave no details of plans for the future but the plot of land it has bought is three times the area of the present Volkswagen complex at Sao Bernardo. The existing plant is the largest automobile factory in Latin America and Volkswagen's largest producer outside Germany.

The news of Volkswagen's ex-

January 11, 1972

pansion plans in Brazil came as reports that the parent organization is closing six factories in Germany temporarily because of labor troubles and growing competition from world markets.

Volkswagen of Brazil, which last year took over the supply of Volkswagens to the whole Latin American market from the parent company, is still in its infancy as an exporter but orders are growing rapidly.

Last year Brazil exported 8,000 Volkswagens to Peru. This year has orders from Peru for more than 5,000.

In 1972

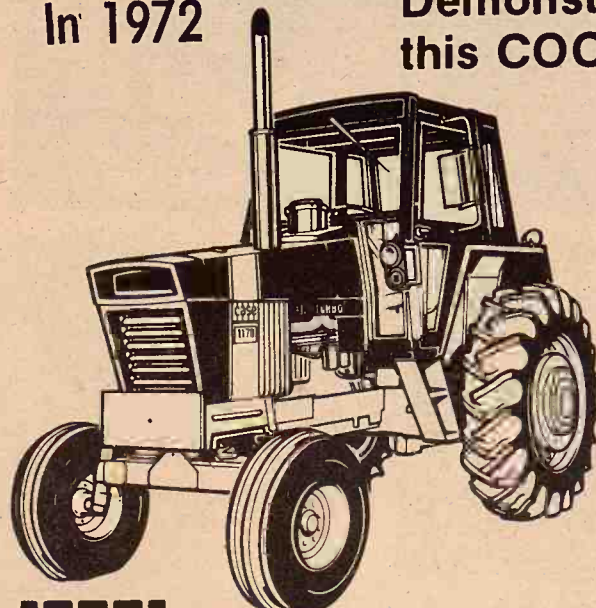

Case

Demonstrate this COOL King

INCREASED HORSEPOWER

BIG CUBIC IN. DISPLACEMENT

LUXURIOUS QUIET CASE CAB

CONVENIENT FINANCING

LEASE OR RENTAL PLANS

WE SELL THE BEST

AND SERVICE THE REST!

Chapman JONES & KNOPP

Ellsworth CHOITZ EQUIPMENT

Marion LONGHOFFER SUPPLY

Linn KUHLMAN MOTOR CO.

Marysville BRAUCHI BROTHERS.

Centralia McBRATNEY IMPL. CO.

Salina VAHSOLTZ IMPL. CO.

GRASS & GRAIN
The Mid-Kansas news weekly published each Tuesday at 1531 Yuma, (Box 1009) Manhattan, Kansas, 66502 by Ag Press Inc. Second class postage paid at Manhattan, Kansas.
Subscription: \$4 year
Circulation14,200

The Money Machines

Mix Mill

Grinds and Mixes With 99 Percent Accuracy For Only 25c/ton

Fully Automatic — Low Initial Cost Means Increased Profits
Practically Maintenance Free

A Modern Feed System To Mix And Grind — Tailored To Your Operation

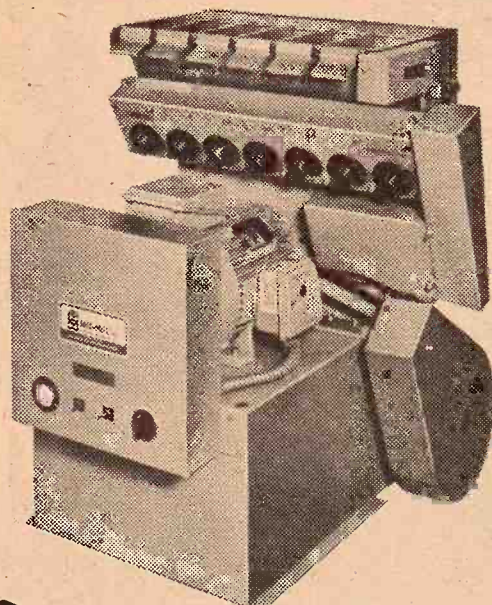

More Information? Mail Coupon Below

North Central Steel
Box 141
Minneapolis, Ks. 67467
Phone: 913-392-2077

Name

Address

P.O. County State



SADDLES & TACK

BOOTS
MOCASSINS
WESTERN CLOTHES
& HATS
STIDNAM
Horse & Stock Trailers

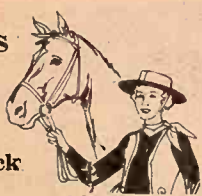

Good Quality Quarter Horses

TRAVELUTE Western Store

3/4 Mile South Of Waterville
On Highway 77
Open 8:00 a.m. to 10:00 p.m.
OPEN ON SUNDAY
Allen Travelute

OPEN Monday thru Thursday Till 8:00

K-HILL MART

Furniture & Appliances

East Over the Viaduct on Hiways 177 and 18 776-9707

MANHATTAN

THE HOME OF CERTIFIED SERVICE

TERMS TO SUIT YOU

See Your Intern

WAKEF
Auld Chev
COUNCIL
Macha R
MINNEAP
Chapman
LEONAR
Kendall

COW POKES

By Ace Reid

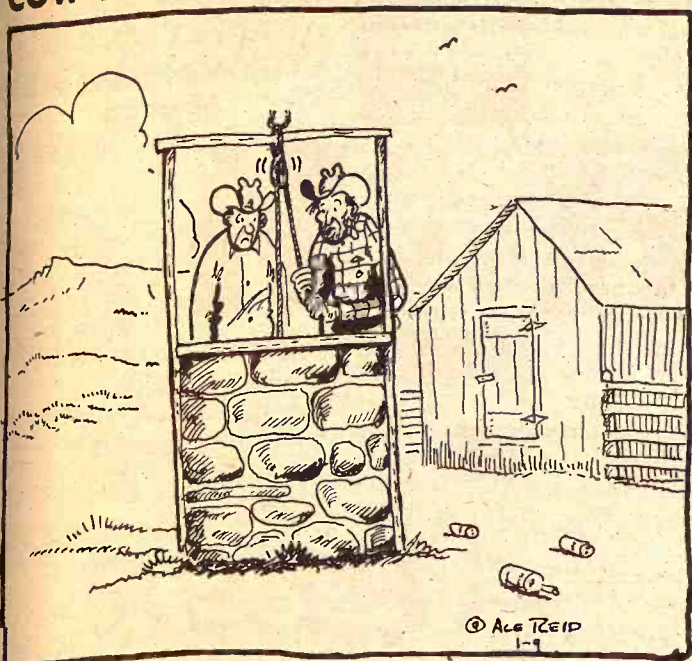

"Gosh this drink of water wuz good, with all the football games on the weekend and deer hunters all week, I had almost forgot what it tasted like!"

Release Full Funds On Conservation Cost-Share

The administration has announced it will spend this year the full \$195.5 million authorized by Congress for a farm conservation program called REAP.

Congress had authorized the money for REAP programs in 1972 but when those were announced last October the Agriculture Department put spending at \$140 million. The balance, \$55.5 million, was frozen by the Office of Management and Budget. Secretary of Agriculture Earl L. Butz, who made the announcement, said "an additional \$55.5 million will be available for REAP in 1972.

(Kansas will receive about \$1,650,000 of the total, according to funding awards made earlier. Of the \$140 million released earlier, Kansas

received \$4.5 million, according to Frank Mosier, state director of the Agricultural Stabilization Conservation Service, Manhattan.)

The letters REAP stand for Rural Environmental Assistance Program and formerly, since it began in the mid-1930s, it was the Agriculture Conservation Program or ACP. Under REAP, the government agrees to share the costs with farmers of carrying out approved land and water conservation projects such as terracing, forestry practices, waste disposal, pond development and other watershed work. The cost sharing usually is on a 50-50 basis.

The total of \$195.5 million now available for REAP is the most since 1969 when the same amount—the figure designated by Congress—was approved. In 1970 the program was trimmed to \$185 million and for 1971 was held at \$150 million.

January 11, 1972

by the environmental assistance program.

The amount of additional funding to be earmarked for Kansas will be announced in the next few days, Dole said.

At Shawnee Mission Sen. James B. Pearson, R-Kan., said he "welcomed the decision of the Office of Management and Budget to release for immediate expenditure the more than \$55 million in impounded Rural Environmental Assistance Program funds."

The senior Kansas senator said, "This program is of great benefit to Kansas, because more than 20 per cent of all Kansas farmers and ranchers participate each year with the government in cost-share projects. I wrote OMB Director George Shultz and USDA Secretary Earl Butz on Dec. 22 urging prompt release of these frozen appropriations, and I'm pleased the voice of rural America has been heard."

The right questions to ask your dealer before you buy a new tractor:



Is the tractor really new? The International Harvester 1066 gear-drive Turbo—with 137* engine hp and 116 pto hp—is a new tractor. New 414 cu. in. Turbo engine. New quiet sound. New hydraulic couplers. New easier steering. New comfort and safety cab. New styling. A pleasure to drive.

What about power? Load this engine down and you'll notice it's virtually smokeless. What does this mean? More efficient fuel conversion. Less carbon to foul your engine. Better fuel economy. More usable power. Longer engine life. And it means new IH diesels are taking up where previous big IH diesels left off—with the best engine reputation in the field.

What about noise? According to official tests, our new 1066 Turbo has the lowest noise level [85.5 d B (A)] and quietest cab of any tractor ever tested at full load.

What about safety? Every modern safety feature—including a protective frame deluxe cab—is available on the 1066.

What about service? There's an IH dealer near you who has the know-how and the parts to give you fast, dependable service.

What about price? You'll find that the new 1066 Turbo, when comparably equipped with other tractors, is the lowest-priced tractor in its class. From the time you buy to the time you trade it in, the all-new 1066 Turbo is the soundest, most profitable tractor investment you can make!

The proof of performance is in the field. You owe it to yourself to try before you buy. See an IH dealer.

Ask about the 1066—or any of the other new models from 32 to 140 pto hp—including two new Hydrostatics, a new V-8, and a new 4-wheel drive.

Any of these International Dealers can furnish you with satisfactory answers.

See Your International Dealer

HERINGTON
Pioneer Service & Sales
HANOVER
Hanover Impl. Co.

MARYSVILLE
Bruna Brothers

WASHINGTON
Schumacher's, Inc.

WAKEFIELD
Auld Chevrolet Co.
COUNCIL GROVE
Macha-Revere

MINNEAPOLIS
Chapman Impl. Co.

LEONARDVILLE
Kendall Garage

ABILENE
Engel Motors
BELLEVILLE
Chapman's on US 81

JUNCTION CITY
Mohn Impl. Co.

FALUN
Dauer Impl. Co.

Senators Say Conservation Plan Dollars To Help

Sen. Bob Dole, R-Kan., says the newly released \$55.5 million to the rural environmental assistance program should help farmers in Kansas.

Dole said the funding announced by Secretary of Agriculture Earl Butz will "enable Kansas farmers to continue their land improvement and conservation programs" funded

GERTRUDE BY TROGDON

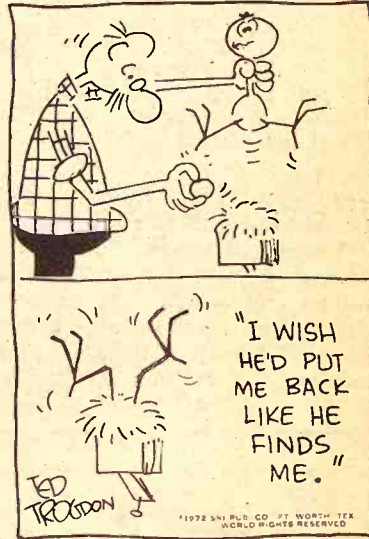

Success is sweet...
It's Supersweet

Supersweet range feeding program. Makes cheap grass cheaper.

It's just good management to put your cow-calf herd on grass. It's even better management to supplement pasture with Supersweet's range feeding program. As a result of improved herd performance, cheap grass becomes even cheaper.

The Supersweet range feeding program improves performance and efficiency. See us for details about the way Supersweet can fit into your cow-calf program.

GREENLEAF GRAIN & FEED Greenleaf
Delmar Cox, Manager 913/747-2450

RILEY ELEVATORS, INC. Riley
Arnold Sweany, Manager 913/485-2216

J. LYNCH & CO. Kipp
(The Kipp Elevator) 913/696-4252

MARYSVILLE GRAIN, INC. Marysville
Hugo Kickhaefer, Manager 913/562-2605

OUR DAILY BREAD

— by G&G Area Cooks

Mrs. Wm. Visser, Herington, Wins Weekly Prize

Winner, Mrs. William Visser, R 1, Herington: "When I planned to make this for my family today, I thought it would be a good one to share with my Grass & Grain friends as they have shared so many good ones with me."

HAM-BROCCOLI CASSEROLE

In shallow baking dish (9x13-inch) combine:
2 cans condensed cream of mushroom soup
1 and one-third cups rice, uncooked
2 cups water (may need to add more)
Arrange ham slice or ham cut into serving size on top of 1 package of broccoli that has been placed on the rice mixture. Cover with foil and bake until water is absorbed. Uncover and top with 1/4 cup cheese and bake till cheese is melted.

+++++

This recipe was sent by Lydia Yoder, R 2, Garnett: "This recipe has been in our family for several years. We like it best with fresh peaches. We also like it topped with whipped cream."

OATMEAL PEACH BETTY

Two-thirds cup flour
1/4 teaspoon salt
1/4 teaspoon soda
2 cups peaches, fresh or canned
1/4 teaspoon cinnamon
2 tablespoons lemon juice
One-third cup brown sugar
Two-thirds cup quick cook rolled oats
1/4 cup melted shortening
1 tablespoon butter
1/2 teaspoon vanilla
Grease 2-quart casserole with butter. Put peaches in casserole, sprinkle on cinnamon and lemon juice. Dot with butter. Sift flour, soda and salt together. Add and mix in the oats. Add brown sugar and

vanilla to shortening. Put on top of peaches. Bake in 375-degree oven 45 minutes. Serve plain, warm or cold, with milk or whipped cream as desired. Serves six.

++ +

Mrs. Charles E. Graham, Council Grove: "This makes super delicious cake or cupcakes and you will not believe how good this is until you have tried adding these three ingredients to your cake mixture."

SUPER-CAKE

Use 1 box of any prepared cake mix (except angel food) and follow directions on box. Add to this ready cake mix mixture:
1/4 cup buttery Wesson oil
2 tablespoons sugar
1 teaspoon butter flavoring
Bake according to directions on box of prepared cake mix. You may use any desired frosting.

++ +

Mrs. L. H. Rebiskie, R 1, Alma.

sent this recipe:

SALLY ANNE COOKIES

1 cup white sugar
1 cup brown sugar
1 cup butter
1/2 cup lard
3 eggs
4 1/2 cups flour
2 teaspoons cinnamon
1 teaspoon soda
1 teaspoon baking powder
1 cup chopped nuts

Mix the dough and form into roll. Let stand overnight in refrigerator. In the morning slice thin and bake.

The Latest 'Daily Bread' Prize



RECIPE LECTERN

HANDSOME WOODEN stand holds recipes for easy reading. Categories marked to eliminate searching. Rings make it possible to remove or add recipes. Handy measuring guide at top of stand. A product of Victor Goldman, Inc.

The winner each week is selected from the recipes printed.

Win one by sending us your favorite recipe—this can be main dish, leftover, salad, side dish, dessert or what have you.

1. Check your recipe carefully to be sure all ingredients are accurate and accounted for.

2. Be sure your name and address are on the entry.

3. Only one recipe at a time, please.

4. Send it to Woman's Page Editor, Grass & Grain, Box 1009, Manhattan, Ks., 66502.



When you have a mattress problem
Consult the experts
AT

MANHATTAN MATTRESS CO.
Headquarters For Fine Bedding

BIG SAVINGS

"We make and service everything here"

414 South 4th • Phone 778-5302



COMFORTABLE HOME HEATING

Quality — Dependability — Service

ABILENE SKELGAS SERVICE
Gene Cole, Mgr.
207 N. Broadway CO3-1440

TOPEKA SKELGAS SERVICE
Gene Sears, Mgr.
E. Hwy. 24 & Meriden Rd. FL4-7758

WAMEGO SKELGAS SERVICE
Ken Knoll, Mgr.
5th & Elm 456-7565

SALINA SKELGAS SERVICE
G. D. Pearce, Mgr.
561 N. Broadway TA5-4432

TRI-COUNTY SKELGAS SERVICE
Cliff Coleman, Mgr.
608 So. 5th, Manhattan PR6-4726

JUNCTION CITY SKELGAS SERVICE
Harold Erichsen, Mgr.
560 Grant Ave. CE8-2701



World's Finest LP-Gas



MANHATTAN'S NEWEST
HOME FURNISHING
CENTER

the house of KENT

For the Finest in Home Furnishing
Downtown in the Mall
413 Poyntz Avenue
Manhattan, Kansas 66502
Phone 776-9495

AFTER INVENTORY SALE

Don't Miss These Savings

SALE CONTINUES
THRU SATURDAY

USE YOUR MASTER CHARGE
OR BANK AMERICARD

This is only a portion of the sale items that may be seen at House of Kent during their after-inventory sale. HURRY IN!!!

Living Room Specials

Bean Bags In A Variety Of Colors

\$27⁰⁰

—Family Room Group— Sofa In Walnut Exposed Wood
With Herculon Cover And Correlated Chair

Reg. Price 389⁰⁰

SALE PRICED
NOW

286⁰⁰

Black Vinyl Grouping Modern Style Loose Pillow Back Sofa
And Matching Loveseat

Reg. Price 239.00

SALE PRICED
NOW

169⁹⁵

(5 Pc.) Sofa, Loveseat, Matching Chair With Slate Top Tables,
Cocktail & End All 5 Pcs. Cover Is Sparkle Marigold.

Reg. Price 637⁰⁰

SALE PRICED
NOW

489⁰⁰

Man's Recliner Naugahyde At It's Very Best In Your Choice
Of Colors. Lifetime Guarantee On Frame.

Reg. 89⁹⁵

SALE PRICED
NOW

56⁰⁰

Rocker Recliner These Vinyl Chairs Both Rock And Recline,
Sized For Big Or Small.

Reg. 119⁹⁵

SALE PRICED
NOW

76⁰⁰

Decorator Chairs—Your Choice Of Styles And Fabrics

Prices To 189⁹⁵

SALE PRICED
NOW

79⁹⁵

Conversation Pit — 3 Piece Sectional
Beautiful Herculon Cover

Reg. 1167.00

SALE PRICED
NOW

949⁰⁰

Eye Level Range With Visulite Oven That Is Continuous
Cleaning Oven Warmer, Timer Clock & Removable Top
Avacado Or Brown

269⁰⁰

SPECIAL

CONTEMPORARY STYLE BOOKCASE
WALNUT FINISH, SLIDING GLASS
DOORS. ONE PER CUSTOMER

Reg. '24⁹⁵ Value

NOW \$77⁵⁸

CASH AND CARRY

Quantity Limited

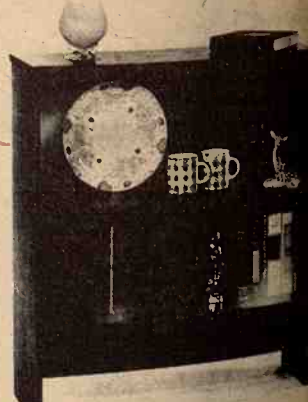

Close Look At
Before Buying

for a new freezer sections to elim
messy chore of defrosting
adjustable cold controls
freezer can be set as co
needs without affect
refrigerator, optional auto
makers to be installed wh
and door closers that req
mudge to shut doors tightl
in cold air.
Also look for a power sav
to reduce operating cos
periods of low humidity
rice feature is adjustable
shelves, ideal for
glassware and other conta
may tip over and spill the
below. Another is split v

McCall's
Semi-Annual Store-W
SHOE
IN PROGRES
PRICES SLASHED
OVER 50% & More
McCall's
MANHATTAN, KANSAS
TRUCK BOD
Combination Grain & Livestoc
and versatile Steel Farm Body. Easily changed
to a 28" Grain Side with modern lever-type
14" 12" Tie Taps to convert unit to 40" Grain Sides.
convert to 66" Stock Rack Body complete
driving cattle gate, controlled by nylon rope
component. Dist. of Schlen

ALSO BODIES WITH WOOD SIDES

UNDERBODY HOISTS
Duty... 14 ton capacity
for 102 inch to 120 inch
14 ft. to 18 ft. bodies — Ea
hoist lifts 1 ton of
— Call or come in toda

HAUL-MOR,
Valley Falls, K
Phone 945-3211

Take A Close Look At Refrigerator Before Buying

When shopping for a new refrigerator, open the door and take a close look inside to be sure you get today's outstanding features—more storage space, more convenience and more flexibility in creating interior arrangements to satisfy all your keeping needs. With modern construction, you can get up to two cubic feet of extra storage space and if your present refrigerator is more than ten years old, one of the new models will probably give you six to eight cubic feet of additional storage in the same floor space. Conveniences to look for include frost in both refrigerator and

freezer sections to eliminate the messy chore of defrosting, separate adjustable cold controls so the freezer can be set as cold as one needs without affecting the refrigerator, optional automatic ice makers to be installed when desired and door closers that require just a nudge to shut doors tightly and lock in cold air.

Also look for a power saver control to reduce operating costs during periods of low humidity. Another nice feature is adjustable cantilever shelves, ideal for stemmed glassware and other containers that may tip over and spill their contents below. Another is split width can-

tilever shelves for maximum flexibility in arrangement.

Customers will also appreciate air wrap meat keepers that maintain meat freshness longer and which can be converted for use as vegetable crispers. And twin porcelain enamel crispers for ideal

moist cold that keep vegetables fresh and crisp longer are a must. Storage doors should have deep, adjustable shelves.

After inspection of the inside, close the door and look for attractive styling, color choice and flush opening door hinges.

Grass & Grain

5

January 11, 1972

and easy to do.

These and other innovations have taken the resilient floors out of the utilitarian class and made them suitable, even desirable, for a wide range of home installation needs.

Today's Floors Brighter And Bolder In Accents

Floors have become brighter and bolder, especially the resilient variety where the accent is on patterned designs and rich, vibrant colors.

Resilient floors are no longer limited to kitchens and bathrooms. The styles now are as likely to be found in the dining room, family room or front hall. Major improvements in installation, maintenance and functional performance have given birth to a whole new generation of floors.

Now there is a good looking sheet flooring product on the market that hates waxing as much as housewives do. It features a new type of wear surface that actually shines without wax. Most waxes won't even stick to the surface but then, neither will tracked-in dirt or spills. It comes up gleaming with a quick once-over with a damp mop.

The new resilient floors offer the same kind of underfoot comfort that

most persons associate with carpet. Many of the newer sheet vinyls are being produced with a built-in layer of foam cushioning to help quiet noise and reduce fatigue. While they provide carpet comfort, they are better suited than carpet to kitchens and heavy traffic areas because of their durability and ease of maintenance.

And for the do-it-yourselfer, a different type of vinyl asbestos tile has been developed with adhesive already applied to the back. To install, you simply peel off the protective paper, place the tile on the floor and press. It's clean, fast

False Lashes Require Washing

Your eyelashes, just like the rest of you, are dirt collectors. Your own lashes get cleaned with your face, but false lashes need to be taken off and washed. Wash-and-wear lashes make the cleansing simple. Just soak them briefly in a basin of suds, whisk around gently and let dry on a tissue or towel. They won't fade, shrink or lose their shape or style, including their built-in curl. Available in a variety of styles, the lashes can be worn while swimming, diving, surfing or water-skiing because they are waterproof.

McCall's

Giant Semi-Annual Store-Wide SALE!

SHOE SALE!

STILL IN PROGRESS!

PRICES SLASHED ON OVER 6,000 PAIRS

Save Up To 50% & More on Famous Brand Name Shoes

McCall's

Put yourself in our Shoes

312 Poyntz — MANHATTAN, KANSAS

FARM TRUCK BODIES

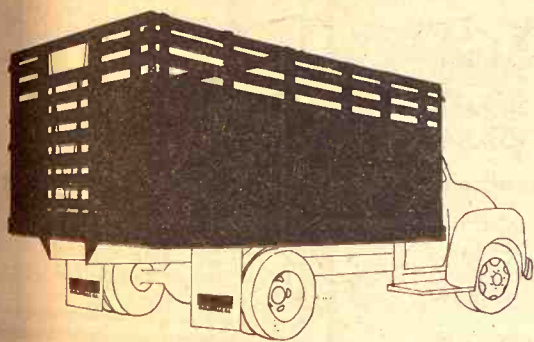

Hinge Down Combination Grain & Livestock Body

A complete and versatile Steel Farm Body. Easily changed from a flat platform to a 28" Grain Side with modern lever-type sliding gate. Add 12" Tip Tops to convert unit to 40" Grain Sides. Raise folding racks to convert to 66" Stock Rack Body complete with easy in-and-out sliding cattle gate, controlled by nylon rope and pulley arrangement. Dist. of Schlen

ALSO BODIES WITH WOOD SIDES

UNDERBODY HOISTS

Heavy Duty . . . 14 ton capacity — Designed for 102 inch to 120 inch CA with 14 ft. to 18 ft. bodies — Each 32 pounds of hoist lifts 1 ton of payload. — Call or come in today.



HAUL-MOR, INC.
Valley Falls, Kansas
Phone 945-3211

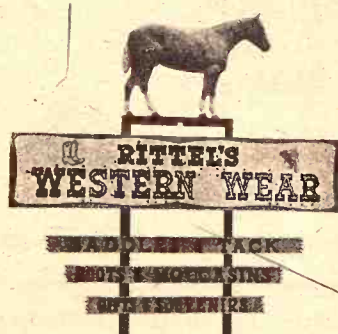

Everything For The Horse And The Rider

Largest Stock Of Saddles In Mid-Kansas

1810 North Buckeye
ABILENE, KANSAS

Open Daily 9 a.m. to 8 p.m.
Sundays 1 p.m. to 5 p.m.

SAVE FEED DOLLARS

Model 425

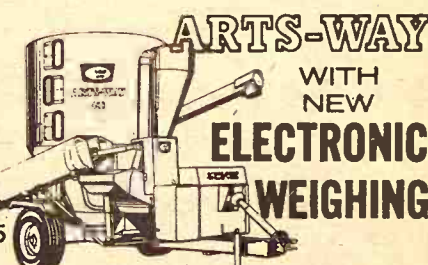

You'll never waste costly feed with an Arts-Way 425 or 325 and the optional new Arts-Way Electronic Scale. Ends ration guesswork. You weigh each ingredient electronically as it goes into the mixer. There's no waste of protein or supplement. And you can weigh exact rations out to your animals.

Come in and see it in action!



BLANDING IMPLEMENT
Beloit

DANNENBURG IMPLEMENT
Holton

HENRY SALES & SERVICE
Topeka

BRAUCHI BROTHERS
Marysville

DAVIES IMPLEMENT
Hiawatha

VAHSOLTZ IMPLEMENT
Salina

Top Performance for any Terrain THE INTERNATIONAL ALL-WHEEL DRIVE



MAKE YOUR OWN ROADS

International all-wheel drive enables you to travel anywhere—anytime. If the roads are rugged . . . or your fields are rough . . . or if there's no track at all . . . you'll have the control and maneuverability it takes to drive with confidence. For top performing light duty vehicles with all-wheel drive — it's International.

And plenty of optional equipment to get what you want for over-the-fields and over-the-road driving. See one of these authorized IH truck dealers about a 4x4.

Manhattan Truck Sales & Service

314 N. 3rd 776-9449
MANHATTAN, KS.

Lynn's Truck & Tractor

316 382-2240 114 S. 2nd
MARION, KANSAS

Buchman Farm Supply

Phone 913 229-6619
ALTA VISTA, KS.

TICKLE BOX®

by Ted Trogdon

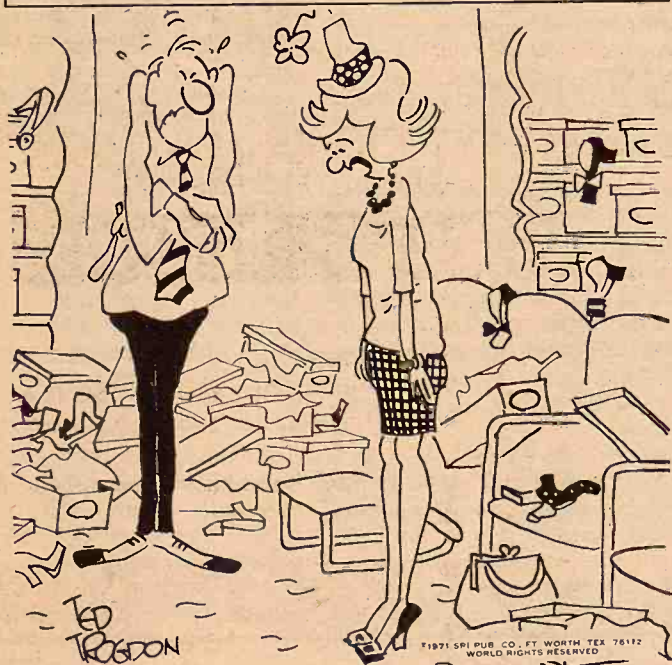

"The shoes are just perfect . . . But I don't like them on this carpet."

Microwave Ovens Now Go With The Owner

For people on the go and those looking to the future, microwave cooking is the answer.

Realizing this, a leading manufacturer of appliances has expanded his line of electronic-cooking equipment with a portable microwave oven.

This unit comes in a vinyl clad steel cabinet and a front of solar bronze. A special trim kit converts the oven to a built-in unit in the kitchen, a bonus for those remodeling their kitchens or family rooms.

Installation of the oven is easy because no special wiring is needed. But the kitchen isn't the only place for this microwave unit. It is ideal for patio or backyard, family room, camper or pleasure boat.

With the microwave oven, food may be prepared in just a fraction of normal cooking time. A baked apple, for example, cooks in three to five minutes, less than ten percent of conventional cooking time. A meat loaf may take 18 minutes or about one quarter of the usual time.

Frozen foods can be defrosted in

minutes. A package of solidly frozen food is ready to serve in one or two minutes. A small frozen roast takes only about two or three minutes a pound. So your menu can be selected from the freezer and served in minutes.

Also, clean up time is reduced because many foods can be cooked directly on paper plates or towels so there are fewer utensils to wash.

And during the hot summer, the oven provides cool cooking, for the microwave energy is absorbed by the food and reflected by the oven's walls. Heat is confined to the food, so the oven stays cool and so does the cook.

Cork Protects Scissor Points

Points of scissors will not damage a sewing bag or your fingers if a cork is pushed onto the points. The cork will also prevent the points from breaking off should the scissors be dropped.

Lighten Makeup

Even the most carefully applied makeup sometimes turns out with color too intense. Dampen a cotton square with witch hazel and blot skin to lighten the color.

Silver Polish Removes Starch From Iron

Use silver polish to remove burned-on starch from the sole plate of a steam iron.

Use Sponges To Clean Hardwood

Use sponges to clean hardwood floors. Sponges can be wrung out when they are almost dry and no water will seep into cracks.

Wash Sterling In Soda Solution

Wash sterling silver articles in weak solution of soda and water. Rinse in clear water and thoroughly.

White Enamel Lightens Closet

To make a dark closet light, paint the inside with a glossy enamel.

Salt Removes Tea Stains

To make stubborn tea stains vanish from a cup, rub the briskly with table salt.

Cane Seats Can Be Washed

Cane seats on chairs can be washed with warm water and soap. They will shrink tight as they dry.

To Clean Marble

Wash marble tops of furniture with a solution of two tablespoons of baking soda to a quart of warm water. Let stand a few minutes and rinse with clear warm water. Dry.



Geared to Finance the Successful Farmer or Stockman with the Growth of His Business



Phone 913/776-7061 - Manhattan, Kansas 66502

AT THE SIGN
OF THE

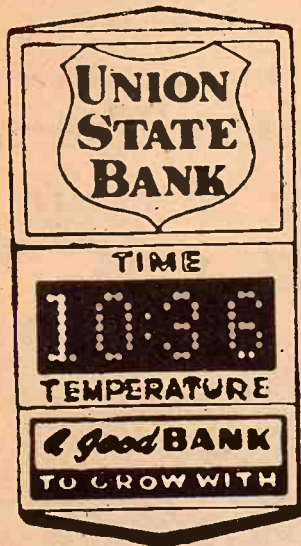

DOUBLE "T"

OFFICERS—

CHESTER W. OBERG
President
KENNETH G. STROM
Exec. Vice President
LARRY J. LANIE
Vice President
R. D. HINKLE
Cashier
MRS. IRENE MARSHALL
Assistant Cashier

DIRECTORS —

DR. LLOYD E. ALQUIST
Chairman
WM. G. AMSTEIN, JR.
GLENN V. DITTMAR
CHESTER W. OBERG
FRANK D. OBERG
FOSTER R. SMITH
KENNETH G. STROM

UNION STATE BANK



CLAY CENTER, KANSAS

Statement of Condition at Close of Business, December 31, 1971

RESOURCES		
Loans and Discounts		\$ 8,140,768.23
Motor Bank Facility	\$ 126,332.71	
Bank Building	50,000.00	
Furniture, Fixtures and Equipment	35,000.00	211,332.71
Federal Reserve Bank Stock		39,000.00
U.S. Government Securities	1,967,635.00	
U.S. Agency Securities	200,000.00	
State and Municipal Securities	3,034,669.88	
Cash and Sight Exchange	2,101,201.02	7,312,505.90
Other Assets		201,551.00
TOTAL		\$15,905,157.84

LIABILITIES		
Capital Stock	\$ 300,000.00	
Surplus	1,000,000.00	
Undivided Profits	458,806.62	1,758,806.62
Reserve for Possible Loan Losses		135,067.60
Reserve for interest, taxes & expenses		115,539.62
Income collected not earned		34,977.04
Deposits		13,668,221.02
Other Liabilities		192,545.94
TOTAL		\$15,905,157.84



The above Statement is correct
KENNETH G. STROM, Executive Vice-President

Serving You From Two Locations:

The Motor Bank at Fifth & Dexter Streets,
Banking hours, Mon., Tues., Wed., & Friday 8:00 A.M. to 4:00 P.M.
Thursday 8:00 A.M. to 7:00 P.M.
Saturday 8:00 A.M. to 12:00 Noon

The Main Bank at Fifth Street & Lincoln Ave.,
Banking hours, Monday through Friday 9:00 A.M. to 3:00 P.M.
Saturday 9:00 A.M. to 12:00 Noon

Member Federal Deposit Insurance Corporation

Paper Back
Books
Largest Stock
In Town

25c - 35c
50c - 75c

University
Book Store

623 N. Manhattan Manhattan

DALE'S
WESTERN STORE
Your Western Wear Headquarters



BOOTS
TACK
WESTERN
CLOTHES
& HATS

SADDLES - BELT BUCKLES

Complete Selection
FOR THE WESTERN MAN
and Woman
108 S. Third
MANHATTAN, KANSAS

DO YOU WANT
courtesy

talk over your financial
plans with a friend. It pays
big dividends

Highest Earnings Paid On
Your
Passbook
Savings . . .
Earn A Big

5%

Ask for Maurice L. Hill

Member FSLIC

HOME
SAVINGS AND LOAN ASSOCIATION

630 HUMBOLT - MANHATTAN
DIAL 776-4733

winter pasture
leaves a lot
to be desired

Now you can do something about
CO-OP Ruffage Utilizer 100. A brand new
product, containing the new protein
source you're hearing so much about . . .
designed as the most
convenient and complete nutrient
supplement on the market.

This 100% crude protein supplement
is the free-choice in self-feeders.
It will nourish themselves with
vitamins, minerals and protein so vital
to grazing on dry winter pasture.

You know CO-OP's reputation for new
developments.

Get your local representative today.

It's another revolutionary story for you.

A New Development of CO-OP

Ruffage utilizer

Cooperative Assn.
Manhattan-Alta Vista
Hastings-Osage

Lindsborg Farmers Union

Co-op Assn.
Canton
Telephone 31

St. Mary's Farmers Union

Co-op Assn.
Greeley-Lincoln
Washington

Clay Center Farmers Union

Clay Center Farmers Union

Miltonvale

TICKLE BOX®

by Ted Trogdon

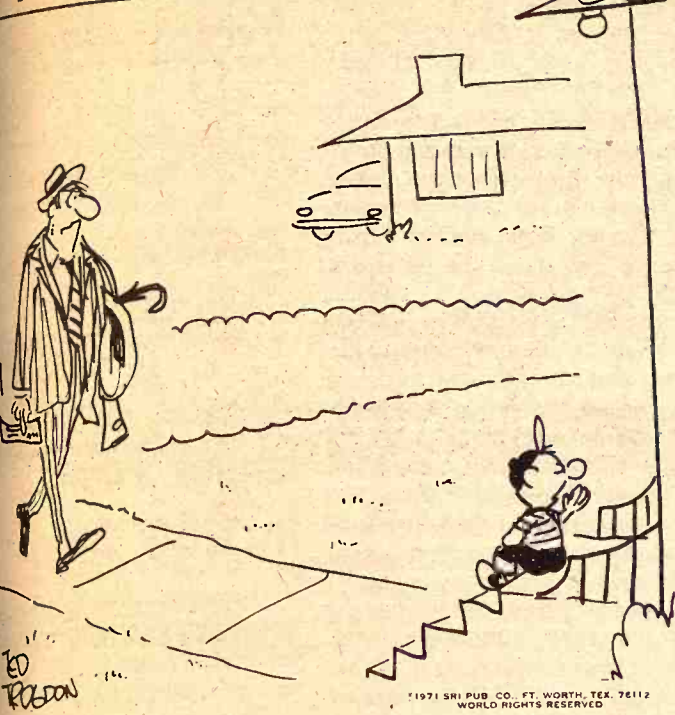

"Mom... the paycheck's here!"

Stronger Pressures To Go Metric

The United States, power giant that it is, finds itself in a curious alliance with tiny Sierra Leone, Malawi and a half-dozen other countries on one world issue.

Those three, along with Ceylon, Gambia, Guyana, Jamaica, Liberia and Nigeria, are the only nations left in the world without a commitment to adopt the metric system of weights and measure.

Sen. Claiborne Pell (D-R.I.) says the United States may soon leave the ranks of the holdouts.

"The question is no longer shall we go metric. The question is how we shall go metric," said Pell, who is sponsoring a metrication bill and is urging Congress to reconsider what it refused to do 180 years ago.

Some hearings have been held and others are planned, probably in February. Meanwhile, the administration is considering proposing its own bill, and Secretary Maurice H. Stans of the Commerce Department has endorsed the change.

The switch to metric would involve measuring distance in kilometers instead of miles, weight in kilograms instead of pounds, and volume in liters instead of quarts.

No one disagrees that conversion would produce confusion, inconvenience and in some cases, loss of money, but foreign trade difficulties offer a strong argument for change.

With a metric system, American products could be designed and sold more easily to metric market countries which overwhelmingly dominate any economic chart.

The system itself is more logical than the existing U.S. measures of length, area and volume because, unlike the present system, all are based on the number 10.

Some sectors of the U.S. society, especially science, already use

metric measure.

Pell's legislation would allow 10 years for conversion.

The first step would be a resolution committing the nation and setting up a metrication board which would prod step-by-step change.

Although opposition has not yet crystallized, some argue against metrication on grounds it would cost

\$100 billion. Proponents see this an unfounded speculation.

Such companies as Ford, John Deere, and Honeywell, which have some metric experience, have reported the costs are running less than expected.

England, which exported its system to the United States then did an about-face, is scheduled to complete its 10-year conversion in 1975.

"The longer we wait, the more we must pay to switch," says Pell.

LET MORTON BUILD YOUR IDEAS IN COLOR, WITH GUARANTEED RESULTS

MORTON BUILDINGS

- 8 colors available
- 40 year guarantee on posts
- 5 year guarantee on paint against excessive fading
- 10 year guarantee on paint against chipping, cracking or peeling
- 5 year wind and snow load guarantee (farm buildings)
- 5 year guarantee against roof leaks

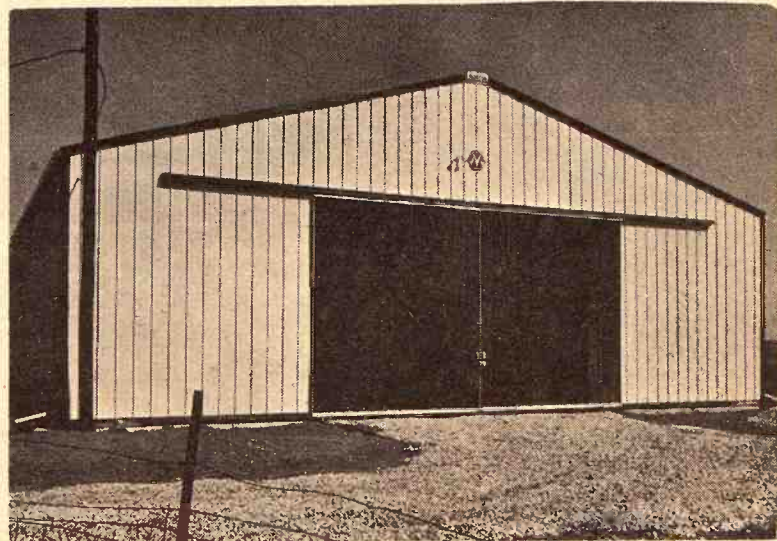

CALL OR WRITE TODAY

MORTON BUILDING, INC. MORTON BUILDINGS, INC.
R. R. No. 1 P. O. Box 1103
Holton, Kansas 66436 Salina, Kansas 66701
Phone 913/364-2603 Phone 913/825-1571, Ext. 251



CUSTOMER ORIENTED

ARTHUR W. TIMM
913 257-3495 Woodbine, Kansas

"The Move Is To ACCO SEED"

winter pasture leaves a lot to be desired.

But, now you can do something about it. CO-OP Ruffage Utilizer 100. A brand new product, containing the new protein source you're hearing so much about... BIURET, and designed as the most convenient and complete nutrient supplement on the market.

This 100% crude protein supplement is fed free-choice in self-feeders. Cattle will nourish themselves with the vitamins, minerals and protein so vital while grazing on dry winter pasture.

You know CO-OP's reputation for new feeding developments. See your local representative today. He has another revolutionary story for you.

A New Development of CO-OP

COOP ruffage utilizer 100

- | | |
|---|--|
| <p>Manhattan
Farmers Cooperative Assn.
Manhattan-Alta Vista
Westmoreland-Onaga</p> | <p>Lindsborg
Farmers Union Elevator Co.
Lindsborg-Falun
Bridgeport</p> |
| <p>Carlton
Farm Co-op Assn.
Carlton
Telephone 31</p> | <p>St. Marys
Farmers Union Co-op
Business Assn.</p> |
| <p>Greenleaf
Farmers Co-op Elevator Assn.
Greenleaf-Linn
Washington</p> | <p>Clay Center
Farmers Union Co-op
Clay Center-Bala
Miltonvale-Leonardville</p> |

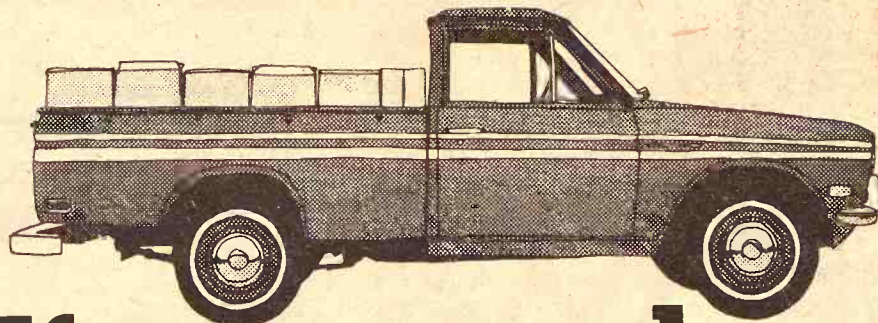

If you see red, see us.

We can help in a small way. With a nifty Datsun Pickup. It's America's number one selling import truck because: a) It costs little to buy and, b) It costs even less to run. Up to 25 miles per gallon. Fewer check-ups needed. Yet, with its overhead cam engine and torsion bar front suspension, it acts like its bigger cousins. The Datsun Pickup. It's all you expect from a truck. And less. Drive a Datsun...then decide.

DATSUN
PRODUCT OF NISSAN

KEY, INC.

MANHATTAN'S ONLY
VOLUME
New and Used Car
DEALER

2112 Stagg Hill Rd. 913 539-1161 MANHATTAN, KS.

Pollution Or Not, There'll Be More Power Plants Built

Unless people are willing to turn their lights — and their TV sets — out and sit in the dark, this country must build new electrical generating plants like mad, no matter what the protests are from environmentalists.

The proposition is that simple, according to Howard C. Warren, board chairman of The Riley Company, a firm that makes its money helping to build generating plants. Warren is all for careful site selection and the cleanest possible

plants; his point is the plants have got to be built.

Pressure brought by the anti-pollution forces has actually caused the public utilities to "hesitate" on plans for plant construction and expansion, Warren reports. "For the last three or four months the utilities have been delaying some commitments," he says, "but this only means that there will be added pressure on orders later on."

The Riley Company has a double

stake in this. Its big division, Riley Stoker, Worcester, Mass., does more than \$70 million in sales, producing steam boilers and allied equipment for electrical plants. Its smaller division, Scam Instrument Corporation, Skokie, has sales of about \$17 million and makes a variety of sophisticated industrial monitoring and control devices — some of which end up in electrical generating plants.

Most of the generating plants that will be built in the near future will be

fired by fossil fuels rather than nuclear energy, Warren insists.

It would be easy to assume that Warren downgrades nuclear power's growth because Riley Stoker's big thing is coal-fired steam generating equipment. But Warren says he bases his prediction on the best surveys his company can make.

"I can see a time," he says, "when the percentage of nuclear power versus fossil will require Riley Stoker to get into the business, directly or by merger. We do have a lot of fabrication know-how that can be applied to nuclear vessels and fittings. But I feel that nuclear power is not going to be really significant in the next 15 years."

In any event, industry estimates have it that demand for fossil fuel steam generating equipment should increase by 15 to 20 per cent a year for the next 10 years.

The present Riley Company is the result of a rare minnow-swallow-whale merger. Warren's Scam Instruments, one-third the size of Riley Stoker, began buying into Riley Stoker in the late 1960s and finally acquired 100 per cent ownership in late 1971.

"I remember," says Warren, "that back in 1969 a mutual fund - stock analyst asked me why in the world we wanted to stick our neck out by buying into anything as old-fashioned as a boiler factory and one that was losing money, too. It was losing about half a million a month then."

"I pointed out that all the projections indicated astronomical growth for the power generating industry. And that Riley Stoker was the smallest of the four companies in its field. (The others are Combustion Engineering, Babcock & Wilcox, and Foster Wheeler.) Therefore, it could not only grow with the market but it could possibly get a much larger

8

Grass & Grain

January 11, 1972

share of the market.

"It has turned out that way. In 1969, the company had only 6 per cent of the market with \$45 million in sales. Last year it had 15 per cent with \$71 million. We hope to maintain and improve that percentage."

Eagles Found In G&G Area

Junction City — A crippled eagle found north of Junction City was taken to the Clay Center, Kan. zoo for treatment of an injured wing.

The bird, which could not fly, flapping on the ground when served by Tom Tankersly, Wildlife Jackson and Earnest Patrick, Junction City. They caught the eagle by throwing their coats over it.

Junction City police said the eagle had a torn spot approximately size of a quarter on its left wing where the wing bone was broken. The eagle had flown into an object, possibly a telephone pole. Officers did not believe it had been shot.

Jack McNealley, Salina, Kan., game protector, took the eagle to the Clay Center zoo and confided it to U.S. Fish and Wildlife authorities as to what measures should be taken in an effort to save the bird's life.

Bald eagles frequently have been sighted around Milford Lake. They are protected by federal law.

A dead golden eagle, also protected bird, was found in Milford Lake late last month by three Junction City boys. It was frozen and will be sent to the Department of Sport Fishing Wildlife laboratory in Albuquerque, N.M. for an autopsy. Fewer than 8,000 bald and golden eagles remain in the country, said Rush Lang, game protector.

KEYS
AGGIE HARDWARE
1205 Moro MANHATTAN

NURS-ETTE



THE ROUND-THE-CLOCK AUTOMATIC NURSE-COW
Raise Veal, Feeder Calves
Herd Replacements

Complete Line Of Medicated Milk Replacers
CARROLL'S Specialized Feeds

Phone 913 229-6454
ALTA VISTA, KANSAS

William H. Harries
Ph. 913 744-2057
BREMEN, KANSAS

Van Meter Dairy Supply
GYPSUM, KS.



- Planned for more efficiency
- Designed for more flexibility

Pole Buildings as low as \$1633.

price includes tax & erection

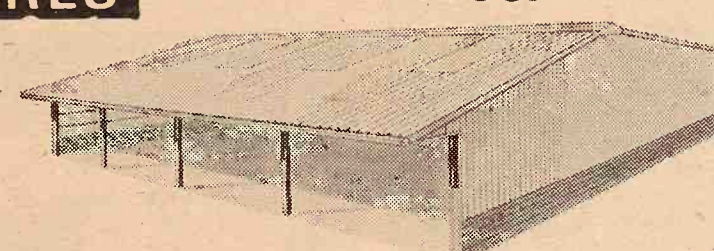

GENERAL PURPOSE BARNS

- FREESTALL DAILY BARNS
- CATTLE BUILDINGS
- MACHINERY BUILDINGS
- HORSE BARNS and RIDING ARENAS
- COMMERCIAL BUILDINGS



Clip and mail today

I'm interested in Huskee-Bilt structures.

Name _____

Address _____ Town _____

State _____ Zip _____

County _____ Phone _____

G&G _____

ALSO CONFINEMENT CATTLE FEEDING
Farrowing Houses
Finishing Houses

WRITE: HUSKEE-BILT CONSTRUCTION CO., 1600 Liberty, K.C. Mo. 64102 • Phone 816/GR1-1026



the COOP country road tamer

Makes its own road where it needs to

\$30.45

6.70-15/6 ply
\$2.77 F.E.T.

\$38.70

7.00-15/6 ply
\$3.28 F.E.T.

\$32.15

6.50-16/6 ply
\$2.96 F.E.T.

\$86.15

8.25-20/10 ply
\$7.29 F.E.T.

CO-OP COUNTRY SQUIRE

It's designed and built to get you through mud and snow... even when you can't wait for the snowplow. Designed for super traction and easier going under all road conditions. Built to withstand the punishment of secondary roads, too. Variable pitch tread design gives quieter running at highway speeds or on country roads. Open shoulder lugs for maximum pulling power. Lugs clean fast, won't clog up. Zig-zag tread improves traction and minimizes side skids. Multi-layers rugged service and tire body durability. CO-OP Country Squire Heavy Service Truck Tires are pinned for installation of metal studs later.

ALL PRICES PLUS TRADE-IN

Farmers Cooperative Assn. BRANCHES:

ONAGA ALTA VISTA
WESTMORELAND

MAIN OFFICE PIERRE & 2nd MANHATTAN PHONE PR 6 9467

In Riley county, for county clerk Wanda Coder these locations and dates the rest of the month to rural registration:

Jan 11-12: Madison, Wildcat townships at American Legion hall.

Jan 18-19: Bala and Pa townships at Bletchers Leonardville.

Jan 20: Ogden townships at American Legion hall at Jan 25-26: May Day at

Registration

...which add to the eligible list and residents to register small numbers to the G&G area

...generally set premiums and dates to registrations basis.

...at our sale last Thursday was higher on and all classes of stocker cattle. In fact, we were better than anyone expected. ...a good run for next Thursday. If you wish to sell, please contact some of us or

...a partial listing of our sale last Thursday:

11 w/strs	588 @ 38.00
2 bwl/bkrl	680 @ 37.85
6 blk str	593 @ 37.80
1 w/str	770 @ 37.00
1 w/str	575 @ 37.00
1 w/str	764 @ 36.40
20 blk str	822 @ 36.40
3 mix str	800 @ 36.30
2 r/m str	585 @ 36.25
8 blk str	762 @ 36.00
3 w/str	680 @ 36.00
50 blk str	880 @ 35.75
3 mix str	888 @ 35.65
4 mix str	620 @ 35.40
3 w/str	590 @ 35.30
4 blk str	690 @ 35.30
9 mix str	865 @ 35.30
1 w/str	745 @ 35.30
1 blk str	830 @ 35.10
11 mix str	906 @ 34.90
2 w/str	1012 @ 34.80
1 w/str	630 @ 34.80
2 char hfrs	587 @ 34.10
36 mix str	1039 @ 34.00
1 w/str	635 @ 33.80
59 mix hfrs	681 @ 33.70
2 char str	875 @ 33.60
73 mix hfrs	886 @ 32.75
1 w/str	645 @ 32.40
1 w/str	785 @ 31.30
2 swiss hfrs	797 @ 31.25
6 swiss str	854 @ 31.20
1 holst str	785 @ 31.10
15 holst str	983 @ 31.10
12 holst hr	897 @ 31.00
1 blk holst	1090 @ 29.75

...FEED CALVES

1 w/str	275 @ 45.00
6 w/str	360 @ 44.25
6 w/str	388 @ 44.10
4 w/str	426 @ 43.75
9 w/str	406 @ 43.60
10 w/str	413 @ 43.50
11 blk str	306 @ 43.50
5 w/str	417 @ 43.20
1 blk bull	345 @ 43.00
1 w/str	480 @ 43.00
7 w/str	480 @ 42.75
1 w/str	460 @ 42.50
3 mix str	401 @ 42.50
4 w/str	463 @ 42.30
4 blk str	398 @ 42.25
1 char str	420 @ 42.25
7 w/str	365 @ 42.00
3 w/str	527 @ 41.80
12 blk str	396 @ 41.75
5 w/str	450 @ 41.60
4 char str	286 @ 41.50
1 char str	450 @ 41.10
4 w/str	500 @ 41.00
1 w/str	520 @ 41.00
4 blk str	445 @ 40.90
2 w/str	392 @ 40.75
2 w/char str	430 @ 40.75
3 w/str	438 @ 40.75
1 w/str	400 @ 40.60
2 w/str	400 @ 40.25
1 w/str	507 @ 40.00
9 r brkl str	480 @ 40.00
3 w/str	550 @ 39.70
4 blk str	523 @ 39.70
4 blk str	528 @ 39.10
9 w/str	557 @ 39.00
7 w/str	495 @ 36.50
2 blk bulls	410 @ 34.50
2 blk bulls	567 @ 34.30

...FEED CALVES

3 char hfrs	223 @ 40.75
29 mix hfrs	392 @ 39.50
4 w/str	263 @ 39.30

Grass & ...
y 11, 1972
market.
ed out the
pany had
arket with
ar it had
lions. We
improve

Rural

Vote Registration

New voting laws which add 18-
ear olds to the eligible list and
quire rural residents to register
ave brought small numbers to
ounty courthouses in the G&G area
register.
County clerks have generally set
specific locations and dates to
ake rural registrations easier.

In Riley county, for example,
county clerk Wanda Coder has set up
these locations and dates through
the rest of the month to facilitate
rural registration:
Jan 11-12: Madison, Grant and
Wildcat townships at the Riley
American Legion hall.
Jan. 18-19: Bala and Fancy Creek
townships at Bletchers Store in
Leonardville.
Jan 20: Ogden township at the
American Legion hall at Ogden.
Jan 25-26: May Day and Center

townships at Winkler school house.
Jan 27-28: Manhattan and
Zeandale townships at Riley county
courthouse.
In area registration for Sherman,
Jackson, Swede Creek and Ashland
townships was conducted last week.
Voters who missed the special ac-
commodations can register at
regular office hours at the county
courthouse.

CALVIN DRAKE WITH FEEDLOT FIRM
Calvin Drake, former head of beef research at Kansas
State University, has been hired by AID Inc. (Agri-
cultural & Industrial Development Inc), Wichita firm
which operates three feed lots at Ulysses, Syracuse
and Kinsley.
Drake, reared in the Flint Hills around Piedmont,
has both undergraduate and doctorate degrees from
K-State. He has taught at Virginia Polytechnic as well
as K-State.



Manhattan Commission Co.

I
N
C.

STARTING TIME
12:00 NOON

SALE EVERY

Thursday

ATTRACTIVE CONSIGNMENT FOR
THURSDAY, JANUARY 13:
15 cows with good calves by side.

The market at our sale last Thursday was higher on
feeder cattle and all classes of stocker cattle. In fact,
the market was better than anyone expected.
We are expecting a good run for next Thursday. If
you have cattle to sell, please contact some of us or
bring them in.
Following is a partial listing of our sale last Thursday:

STOCKER AND FEEDER CATTLE

Gene Hudson, Wamego	11 wf str	588 @	38.00
Robert Zimmerman, Hoyt	2 bwf/brkl	680 @	37.85
Linn Fagerberg, Olsburg	6 blk str	593 @	37.80
Ralph Potts, Barnes	1 wf str	770 @	37.00
Art Miller, Alma	1 wf hrn b	575 @	37.00
Leland Peterson, Alta Vista	20 blk str	764 @	36.40
Linn Fagerberg, Olsburg	12 blk str	822 @	36.40
L. Erickson, Manhattan	3 mix str	800 @	36.30
Wilbert Hofman, Green	2 r/rn str	585 @	36.25
& L. Timm, White City	8 blk str	762 @	36.00
Dean Falk, Manhattan	3 wf str	680 @	36.00
Clarence Barrett, Admire	50 blk str	880 @	35.75
Clarence Barrett, Admire	3 mix str	888 @	35.65
Dummermuth & Beleser, Wtvl.	4 mix str	620 @	35.40
Harley Smith, Silver Lake	3 wf hfrs	590 @	35.30
Leland Peterson, Alta Vista	4 blk str	690 @	35.30
John & August Hanson, Lndvll.	9 mix str	865 @	35.30
Mrs. Anthony Huertler, Seneca	1 bwf str	745 @	35.30
Adams Cattle Co., Maple Hill	1 blk str	830 @	35.10
John Allen, Eskridge	11 mix str	906 @	34.90
Jernest Mall, Clay Center	2 wf str	1012 @	34.80
Guy Blume, Westmoreland	1 bwf bull	630 @	34.80
Dummermuth & Beleser, Wtvl.	2 char hfrs	587 @	34.10
Gary Schultz, Alma	35 mix str	1039 @	34.00
Ray Rosenow, Clay Center	1 bwf h bu	635 @	33.80
Frank Lewis, Admire	59 mix hfrs	681 @	33.70
Pete Hawkinson, Manhattan	2 char str	875 @	33.60
John Winterman, Wamego	73 mix hfrs	886 @	32.75
Ronald Carlson, Clay Center	1 wf hrn hf	645 @	32.40
Adams Cattle Co., Maple Hill	1 wf hfr	785 @	31.30
Merle Read, Council Grove	2 swiss hfrs	797 @	31.25
Merle Read, Council Grove	6 swiss str	854 @	31.20
Edgar Strassen, Alma	1 holst str	785 @	31.10
John Allen, Eskridge	15 holst str	983 @	31.10
Fred Leidig, Clay Center	12 holst hr	897 @	31.00
Leland Peterson, Alta Vista	1 blk holst	1090 @	29.75

STEER CALVES

C.H. Clark, Alta Vista	1 wf hrn str	275 @	45.00
Cecil Bammes, St. George	6 bwf str	360 @	44.25
Cecil Bammes, St. George	6 wf str	388 @	44.10
Jim Wood, Alma	4 wf str	426 @	43.75
MANHATTAN Vic Bandel, Alma	9 wf str	406 @	43.60
E.A. & H.H. Schellhorn, W.C.	10 wf hrn	413 @	43.50
Maurice Mall, Clay Center	11 blk str	306 @	43.50
C.H. Clark, Alta Vista	5 wf hrn st	417 @	43.20
Roy Dettmer, Barnes	1 blk bull	345 @	43.00
Bertel Anderson, Olsburg	1 wf str	480 @	43.00
Cecil Bammes, St. George	7 bwf/brkl	480 @	42.75
Cecil Bammes, St. George	1 wf str	460 @	42.50
Florence Simon, Alma	3 mix str	401 @	42.50
Ronald Bandel, Alma	4 wf str	463 @	42.30
John Wafler, Council Grove	4 blk str	398 @	42.25
James & George Wilson, Frankft.	2 wf str	420 @	42.25
Jeff Mall, Clay Center	1 char str	365 @	42.00
Cecil Bammes, St. George	7 wf str	527 @	41.80
Harold O'Neill, Westmoreland	3 wf str	396 @	41.75
Edgar Strassen, Alma	12 blk str	450 @	41.60
Ralph Potts, Barnes	5 wf str	499 @	41.50
G.M. Albright, Delia	4 char str	286 @	41.25
Walter Rheim, Alta Vista	1 char str	450 @	41.10
Gene Hudson, Wamego	4 wf str	500 @	41.00
Mrs. Anthony Huertler, Seneca	1 bwf str	520 @	41.00
Roy Dettmer, Barnes	4 blk str	445 @	40.90
Bertel Anderson, Olsburg	2 wf str	392 @	40.75
Dummermuth & Beleser, Wtvl.	2 w/cha str	430 @	40.75
Ray Rosenow, Clay Center	3 bwf bulls	438 @	40.60
Ronald Carlson, Clay Center	1 wf str	400 @	40.25
Guy Blume, Westmoreland	2 wf str	507 @	40.00
Mrs. Anthony Huertler, Seneca	1 wf str	480 @	40.00
W. Rheim, Alta Vista	9 r brkl str	550 @	39.70
James A. & George Wilson, Frnft	3 wf hrn str	523 @	39.70
Bud Elkins, Clay Center	4 blk str	528 @	39.10
Bud Elkins, Clay Center	4 blk str	540 @	39.00
Paul & Rodger Pishny, Wtvl.	9 wf & r n s	557 @	39.00
Dummermuth & Beleser, Wtvl.	7 wf str	495 @	36.50
Chris & Sheri Carlson, Clay Cent.	2 holst bull	410 @	34.50
Edgar Strassen, Alma	2 blk bulls	567 @	34.30

HEIFER CALVES

G.M. Albright, Delia	3 char hfrs	223 @	40.75
John Burr, Dunlap	29 mix hfrs	392 @	39.50
Harley Smith, Silver Lake	4 wf hfrs	263 @	39.30

H.H. Schellhorn, White City	1 wf hfr	300 @	38.75
Herman Benninga, Clay Center	1 wf hfr	265 @	38.50
C.H. Clark, Alta Vista	3 wf hrn hf	356 @	38.30
Ray Rosenow, Clay Center	1 bwf hfr	265 @	38.25
Cecil Bammes, St. George	6 b brkl hfr	411 @	38.00
Jerry Bandel, Alma	1 wf hfr	410 @	37.75
Cecil Bammes, St. George	5 wf hfrs	435 @	37.50
C.H. Clark, Alta Vista	12 wf hrn	442 @	37.50
Bertel Anderson, Olsburg	5 wf hfrs	413 @	37.50
Robert Wohler, Randolph	1 wf hfr	370 @	37.50
Guy Blume, Westmoreland	1 wf hfr	440 @	37.50
Mrs. Anthony Huertler, Seneca	1 bwf hfr	390 @	37.40
Irene Schurle, Alma	1 blk hfr	360 @	37.25
Jim Wood, Alma	4 wf hfrs	417 @	37.25
Dummermuth & Beleser, Wtvl.	1 char hfr	410 @	37.25
E.A. & H.H. Schellhorn, W.C.	13 wf hfrs	438 @	37.10
Florence Simon, Alma	1 wf hfr	425 @	37.00
John Burr, Dunlap	2 char hfrs	412 @	36.80
Ralph Potts, Barnes	9 wf hfrs	451 @	36.80
Herman Benninga, Clay Center	2 blk hfrs	332 @	36.75
James A. & George Wilson, Frkft	4 wf hrn hf	480 @	36.75
Dummermuth & Beleser, Wtvl.	1 wf hfr	400 @	36.50
Dave Weaver, Milford	4 hfrs	481 @	36.50
Maurice Mall, Clay Center	10 b/bwf	319 @	36.30
Edgar Strassen, Alma	10 b/bwf	465 @	36.10
Ronald Carlson, Clay Center	2 wf hfrs	430 @	35.80
Glenn Adam, White City	7 wf/rn hfr	494 @	35.80
Florence Simon, Alma	1 blk hfr	500 @	35.60
Dummermuth & Beleser, Wtvl.	8 wf hfrs	405 @	35.60
Bud Elkins, Clay Center	10 blk hfrs	556 @	35.60
Roy Dettmer, Barnes	1 blk hfr	380 @	35.60
Mrs. Anthony Huertler, Seneca	1 wf hfr	480 @	35.30
Claude Stauffer, Olsburg	4 wf hfrs	538 @	34.90
Walter Rheim, Alta Vista	8 r/brkl hfr	509 @	34.90
Anthony Huertler, Seneca	2 bwf hfrs	565 @	34.60
Dave Weaver, Milford	2 wf hfrs	567 @	34.10

BULLS

Paul Whelan, Harveyville	1 wf bull	1550 @	30.30
Bill Hadway, Alta Vista	1 wf bull	1705 @	30.10
Carl Bellinger, Manhattan	1 wf bull	1785 @	29.90
Harold O'Neill, Westmoreland	1 wf bull	1260 @	28.40
Harold Morton, Wamego	1 wf bull	970 @	28.40
Dummermuth & Beleser, Wtvl.	1 blk bull	1605 @	27.90
George Wilson, Frankfort	1 wf hrn b	1265 @	27.70
Art Miller, Alma	1 wf hrn b	800 @	27.60
Adams Cattle Co., Maple Hill	3 wf hrn b	863 @	27.00
John Bolinder, Alta Vista	1 holst	1560 @	26.50

COWS

Adams Cattle Co., Maple Hill	3 wf cows	775 @	28.70
Linn Fagerberg, Olsburg	1 blk cow	775 @	25.90
Wilbur & Bruce Blake, Clay C.	1 wf cow	880 @	25.80
Dummermuth & Beleser, Wtvl.	1 r cow	775 @	25.00
Edman Spurrier, Green	1 wf cow	975 @	24.80
Don Nelson, Leonardville	1 r brkl	1090 @	24.30
George Lambotte, Topeka	1 wf cow	1180 @	24.30
George Lambotte, Topeka	1 blk cow	1140 @	24.20
Gene Hudson, Wamego	1 wf cow	1050 @	23.90
Dennis Dekat, St. George	1 blu rn	1120 @	23.80
Wilbur & Bruce Blake, Clay C.	1 wf cow	850 @	23.75
R.L. Herman, Onaga	1 holst co	1380 @	23.60
Gerald Winkler, Centralia	7 holst	1356 @	23.45
L&M Jahnke & Sons, Ldvll.	4 holst	1340 @	23.45
Bill Martin, Allen	1 blk cow	895 @	23.40
Leslie Blanton, Alma	5 holst	1308 @	23.30
Everett Asher, Alta Vista	1 holst	1450 @	23.30
Adams Cattle Co.,	1 wf cow	960 @	23.30
Dennis Dekat, St. George	1 wf cow	1015 @	23.20
Ziegenhirt Bros., Alta Vista	1 holst	1420 @	23.20
Bill Martin, Allen	1 wf hrn	840 @	23.20
Lowell Seth, Council Grove	1 holst	1570 @	23.20
Archie Wohler, Belvue	2 holst	1537 @	23.10
Dale Wohler, Randolph	1 holst	1310 @	23.10
Steven Wohler, Randolph	1 holst	1460 @	23.10
John Bolinder, Alta Vista	1 holst	1420 @	23.00
Lloyd Banks, Wamego	1 wf cow	1200 @	23.00
Melvin Wienck, Barnes	5 holst	1351 @	23.00
Darold Brunkow, Wamego	1 holst	1360 @	23.00
Herman Benninga, Clay Center	1 wf cow	1095 @	22.90
Geo. W. Adams, Junction City	1 blk cow	1135 @	22.90
Paul Whelan, Harveyville	1 wf cow	1090 @	22.90
August Hanson, Leonardville	1 red	1000 @	22.90
A.G. Cox, Westmoreland	1 wf cow	1215 @	22.90

John Weyrauch, St. Marys	1 holst	1175 @	22.90
Harry Burger, Seneca	1 holst	1700 @	22.90
Delmar Fink, Wamego	1 wf cow	895 @	22.90
Keith Morgan, Dwight	1 holst	1165 @	22.90
Robert Wohler, Randolph	4 wf cows	1148 @	22.90
Dennis Dekat, St. George	1 bwf c	1060 @	22.90
Archie Wohler, Belvue	1 blk cow	1000 @	22.90
Herschel Metzner, Frankfort	1 holst	1490 @	22.90
Ray Heinen, Goff	1 holst	1515 @	22.80
Richard Stahl, Junction City	1 holst	1250 @	22.80
Keith Morgan, Dwight	1 holst	1330 @	22.80
Steve Glanzer, Randolph	1 bwf cow	1160 @	22.70
Delbert Simon, Alma	1 blk cow	1285 @	22.70
C. Robert Moore, Wamego	3 wf cows	1018 @	22.70
Adams Cattle Co., Maple Hill	1 wf cow	1030 @	22.70
Mark Guilfoil, Wamego	2 wf cows	1110 @	22.60
C.H. Clark, Alta Vista	1 wf cow	940 @	22.60
Bill Hadway, Alta Vista	2 holst	1065 @	22.60
Wilbert Hofman, Green	3 r cows	1253 @	22.50
Gene Hudson, Wamego	1 wf cow	1215 @	22.50
Florence Simon, Alma	1 wf cow	865 @	22.50
Harry Burger, Seneca	1 holst	1700 @	22.50
Claude Stauffer, Olsburg	1 wf cow	1235 @	22.50
Clall Olson, White City	1 r rn cow	1130 @	22.40
Ray Rosenow, Clay Center	1 wf cow	1065 @	22.40
R.L. Herman, Onaga	1 holst	1415 @	22.40
Dave Weaver, Milford	1 wf cow	900 @	22.30
Ken Bloomfield, Paxico	1 wf cow	1015 @	22.25
John Weyrauch, St. Marys	1 holst	1555 @	22.25
Bill Martin, Allen	32 wf cow	852 @	22.20
Lee Allen, Alta Vista	5 blk cows	903 @	22.20
Adams Cattle Co., Maple Hill	1 wf cow	945 @	22.20
Nate Umscheid, St. George	1 blk cow	1180 @	22.20
Adams Cattle Co., Maple Hill	1 wf cow	1005 @	22.10
Roy Heinen, Goff	1 holst cow	250 @	22.10
Wilbur & Bruce Blake, Clay C.	1 wf cow	1105 @	22.10
Herman Nelson, Leonardville	1 wf/brkl	1190 @	22.10
Clem Adam, White City	1 r rn cow	1055 @	22.00
John Wafler, Council Grove	2 blk cows	1090 @	22.00
Herman Benninga, Clay Center	2 r spot	1077 @	21.90
Pete Hawkinson, Manhattan	5 red cows	1016 @	21.80
Lee Allen, Alta Vista	1 blk cow	745 @	21.80
Oliver Brunkow, Wamego	1 holst cow	175 @	21.80
Dummermuth & Beleser, Wtvl.	4 blk cows	1018 @	21.80
Adams Cattle Co., Maple Hill	1 wf cow	995 @	21.80
A.H. Cox, Westmoreland	4 wf cows	1151 @	21.80
Cliff Barry, Manhattan	1 blk cow	955 @	21.70
Dummermuth & Beleser, Wtvl.	2 wf cows	850 @	21.70
John Wafler, Council Grove	1 blk cow	1160 @	21.50
Marcellus Matzke, Wheaton	2 holst	1200 @	21.50
Linn Fagerberg, Olsburg	1 blk cow	845 @	21.40
Adams Cattle Co., Maple Hill	1 wf cow	1035 @	21.30
Nate Umscheid, St. George	1 blk cow	1160 @	21.25
Darold Brunkow, Wamego	1 holst	1240 @	21.25
M.C. Biesenthal, Wheaton	1 brndl	1210 @	21.20
Bill Hadway, Alta Vista	1 jer cow	815 @	21.20
A.G. Cox, Westmoreland	1 wf cow	1300 @	21.10
Ken Bloomfield, Paxico	1 r rn cow	875 @	21.10
Ziegenhirt Bros., Alta Vista	1 holst cow	1110 @	21.10
Wilbert Hofman, Green	1 w cow	1495 @	21.10
Pete Hawkinson, Manhattan	3 red cows	871 @	21.00
Dave Weaver, Milford	1 wf hrn	1060 @	21.00
Dummermuth & Beleser, Wtvl.	2 wf cows	870 @	20.90
Adams Cattle Co., Maple Hill	1 wf cow	820 @	20.90
Paul Henningsen, Wamego	1 wf cow	985 @	20.70
John Wafler, Council Grove	1 blk cow	870 @	20.70
Oliver Brunkow, Wamego	1 holst cow	425 @	20.70
John Wafler, Council Grove	3 blk cows	888 @	20.60
Howard Morgan, Alta Vista	1 holst	1175 @	20.50
Gail Roepke, Waterville	1 wf cow	1170 @	20.50
Pete Hawkinson, Manhattan	5 red cows	897 @	20.40
Adams Cattle Co., Maple Hill	1 wf cow	1055 @	20.30
Lee Allen, Alta Vista	1 blk cow	895 @	20.30
C.H. Clark, Alta Vista	1 wf cow	1260 @	20.30
Bill Martin, Allen	1 wf cow	905 @	20.25
Harold Soelter, Wamego	1 holst	1245 @	20.10
Harold O'Neill, Westmoreland	1 wf cow	980 @	20.10
Ray Heinen, Goff	1 holst	1395 @	20.00
Bill Martin, Allen	1 wf cow	840 @	20.00
Lee Allen, Alta Vista	1 blk co w	800 @	20.00

FOR ESTIMATES

W. E. DUGAN . . . Alta Vista, 229-6430	Consignment Reports
JOE RAINE . . . Maple Hill, 663-2226	WIBW Radio 6:30 a.m.
DON WELLS . . . Manhattan, 539-3744	Thursdays
MERVIN SEXTON . Abilene, 263-3449	WIBW-TV 12:15 noon
WALT SUTTER . . . Junc. City, 238-5685	Wednesdays
BARN PHONE . . . Manhattan, 776-4815	

BUYING FAT HOGS

At Manhattan Every weekday except Thursday and Friday.
At Eskridge Every Wednesday At Alta Vista Every Saturday
Buying hours 8 a.m. - 2



FERTILIZER ASSN HONORS

Robert Nuttleman, center, Extension agricultural agent in Montgomery county, and Bill Morand, right, executive vice-president of Collingwood Grain, Inc., Hutchinson, were presented distinguished service awards during the annual meeting of the Kansas Fertilizer and Agricultural Chemicals Conference. Eugene Cleavenger, left, emeritus professor of agronomy at Kansas State University, made the presentations.

Pillsbury To Re-open Flour Mill At Enid, Okla.

Closing of flour mills in the midwest became commonplace in the 1960s.

One of them is reopening. It's a Pillsbury mill at Enid, Okla., which closed 3½ years ago. The plant will

open with about 60 to 65 persons on the payroll and Pillsbury said the annual payroll would be around \$750,000. The plant manager will be Jim Fox, former manager at Atchison, Ks., who recently operated a mill in the Philippines.

Pillsbury officials say they will spend about \$400,000 in reopening the mill. When it closed in 1968, the unit had a capacity of 2.5 million bushels of wheat, and it milled 10,000 sacks of flour daily.

White To Close M & M Tractor Division

White Motor Corp. said it's closing its Minneapolis-Moline division headquartered in Hopkins, Minn., one of its two U.S. farm tractor operations. No specific closedown date was mentioned.

The company explained it's consolidating the U.S. farm equipment group's manufacturing, engineering, administrative, marketing and other support and service operations into the Oliver farm equipment division, headquartered in Charles City, Iowa. Oliver division is White Motor's other farm tractor operation.

The farm implement plant at South Bend, Ind., and a farm machinery operation in Canada will continue unchanged.

The announcement of the closing wasn't unexpected within the industry. In late October, S. E. Knudsen, White Motor's chairman and chief executive, told security analysts that the company's farm equipment group, which he said had a loss of \$42 million in 1970, would see some "major restructuring."

The company said it will begin to phase out production at plants in Minneapolis and Hopkins. However, the plants "will continue to build out some Minneapolis-Moline tractors and power units" until the consolidation is completed "later this year."

White Motor added that approximately 1,320 employees—850 hourly and 470 salaried—would be affected by the closedown. A company spokesman said that there would be "minimal transfers" to the Oliver division, now employing 1,950. He conceded that most of the affected workers would have to seek other jobs.

With consolidation, the company said, selected dealers will offer full lines of farm equipment as well as having the capability of providing parts and service for the Minneapolis-Moline and Oliver products.

The company said the consolidated farm operations will be headed by James D. Wormley, a group vice president.

Total U.S. retail farm equipment business, declining since 1966, appears to be leveling off, Wormley stated. He said the market is expected to remain at about present levels through the mid-1970s, adding that the Charles City facility "has production capacity adequate to handle all farm tractor production needed for some time."

In announcing the restructuring to employees and dealers, Knudsen said White Motor was remaining in the farm equipment business and expects to be "financially stronger and a more effective competitor as a result of the consolidation." White Motor also makes heavy-duty trucks and construction and industrial power equipment.

Can We Give You 10 Good Reasons You Should Feed Dehy?

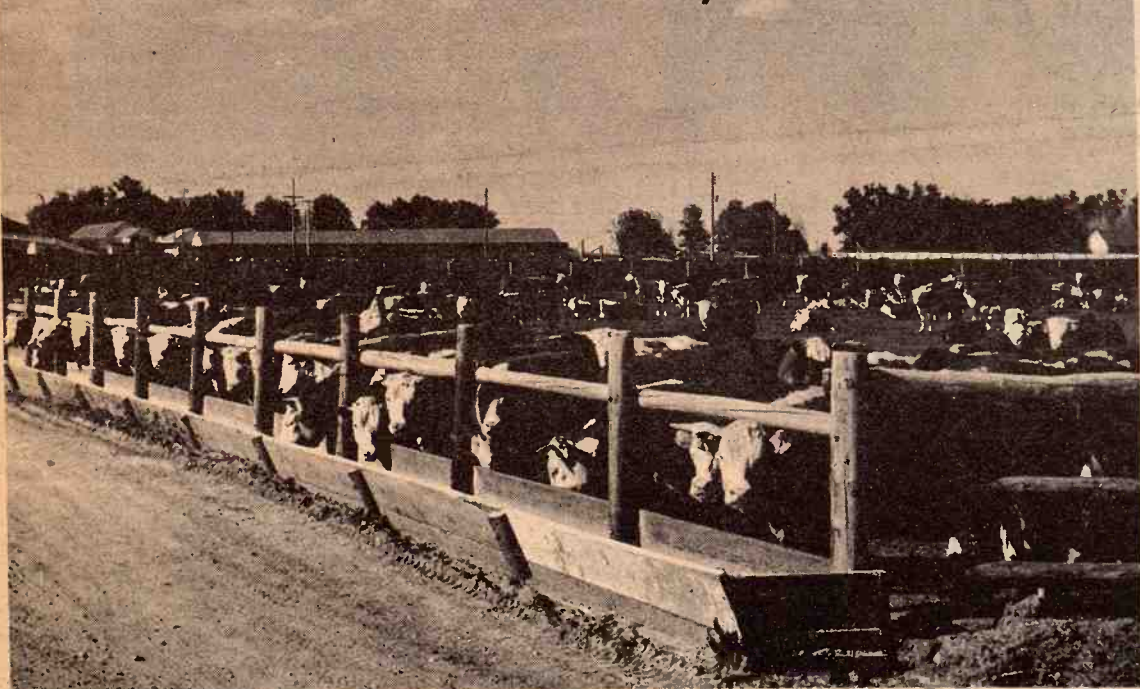

Okay, count 'em—

- 1 Dehydrated alfalfa contains more total NUTRITION than any other natural feed-stuff.
- 2 Improved UTILIZATION of poor quality roughage.
- 3 Have specific protein GUARANTEES.
- 4 High levels of CAROTENE (Vitamin A source)
- 5 Fits into any ration NATURALLY.
- 6 Stored under scientific conditions to PRESERVE the Vitamin A.
- 7 Alfalfa's nutrition is in the leaf, and all the leaves are IN THE PELLET.
- 8 Closest available feeds to GREEN GRASS.
- 9 An excellent source of PHOSPHATE.
- 10 Produced from our own fields of the best varieties of alfalfa which have been heavily fertilized with phosphate and potash.

Dehy is available at the mill which produces dehydrated alfalfa

GET IT IN BULK OR THE AMOUNT YOU DESIRE

Harry M. Liggett Co.
WEST OFF HWY. K-9

Concordia, Kansas
PHONE 913 243-2660

CK Processing Co.
East On US 24 About 5 Miles

Manhattan, Kansas
Box 811 Phone 913 776-9269



attend Farming Frontiers

Farming Frontiers '72—the year's most outstanding farm-oriented film program—is coming your way! You'll see the latest in agriculture research and developments in "The Furrow-on-Film." These movies were filmed on locations in many areas of the U.S. and Canada. Be sure to come.

WEDN., JAN. 19

Films To Show
At 10 a.m. & 2 p.m.
AT THE
Plaza Theater

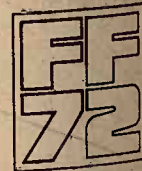

NOON LUNCH SERVED AT
STERL HALL

COME BE OUR GUEST

SHOUSE IMPLEMENT CO.

ABILENE, KANSAS

913-263-3881

Fr

Co

76

11

12

13

14

15

16

17

18

19

20

21

22

23

24

25

26

27

28

29

30

31

32

33

34

Use Visual System To Separate Wheat By Protein Content

If the state of Kansas had 250 million bushels of broken glass and a million bushels of diamonds to sell, it wouldn't take a financial wizard to see the costly error of mixing them all together and selling them for the price of glass.

Yet, Kansas has traditionally handled the marketing of its biggest and most famous crop—wheat—in a manner nearly that costly. Fortunately, there's a trend toward correcting this marketing misfortune.

At least one progressive-minded Kansas grain handling company—which chooses to remain nameless because its efforts are directed toward better customer relations, not widespread publicity—has found a way of separating the "diamonds" (high protein wheat) from the "glass" (low or moderate protein wheat) in the grain marketed through its facilities.

A sizeable portion of Kansas wheat has a high protein content. This high protein wheat is a valuable commodity because it is an essential ingredient in making flour that takes into consumer-acceptable bread.

However, in Kansas the identity of this much-needed high protein wheat is lost at local grain elevators during the harvest rush by being blended with a mass of wheat with low or moderate protein content. This mass of blended wheat is then marketed in individual carload lots.eldom is the protein content high enough to warrant a premium price. Only farmers who grow low protein wheat benefit from the present marketing system. Farmers who grow high protein wheat do not receive premium prices for their product.

When the millers can't find high Kansas, they import wheat from other states to blend with "station average" Kansas wheat. These extra transportation costs are passed along to the bakers in the flour sold. The end result is higher priced bread for consumers on supermarket shelves.

Dr. Floyd Smith, director of the Kansas Agricultural Experiment Station at Kansas State University, points out that "it's the nature of the marketing system that's at fault, not any one person or group. Kansas has simply evolved a system geared to handle wheat on a volume, not a quality (protein) basis."

Smith lists two items that need attention before wheat protein marketing will become widespread in Kansas: (1) more skill by local grain handlers in visually segregating wheat by protein content, and (2) better local facilities to handle wheat in several small volumes rather than in one large uniform mass.

The grain handling company mentioned earlier overcame many of the problems of wheat protein marketing and established a workable system of segregating wheat into protein lots and paying protein premiums to those wheat farmers earning them. The system could undoubtedly work as well elsewhere in the state.

The company tried the new system on a pilot basis with the 1970 crop. It worked so well that the plan was refined and expanded to handle the 1971 crop.

A spokesman for the company said there were several factors involved in the decision to make the protein marketing effort. First, management officials knew they were losing a valuable commodity. Second, they needed to boost harvest-time receipts. Third, they had the physical facilities to make the program work.

The local elevator has both rail dumps and truck dumps. Total capacity is several million bushels. In 1970, one rail dump was set aside for trucks with their own lifts. As the trucks were weighed and sampled, those having wheat that

was distinctly dark reddish and free of yellowberries (yellow kernels that have low protein) were asked to unload in the special rail dump.

At the end of harvest, the company had segregated 30,000 bushels which tested 13 percent protein when the station average was 11.5 percent protein. All farmers who dumped in the high protein dump were paid a protein premium.

The success of visually segregating the wheat in 1970 led to an expansion of the program in 1971. Improvements such as road asphalted were made to aid in the operation. The decision was made to segregate the wheat into three protein lots.

Wheat with high yellowberry content was unloaded in one truck dump. Darker colored wheat—but not too dark—was unloaded in another truck dump. The darkest wheat was unloaded in the rail dump.

An intense effort was made to quickly learn the skills necessary to visually appraise the protein content. The plant manager, chemist, elevator superintendent, and a high company official all cooperated to provide color judgment. Two other employees—hired just during harvest rush to take samples and weights at the truck scales—were also involved in the color determinations.

During the first of harvest, samples from each truck were sent away for 24-hour laboratory analysis to confirm protein content. Later in harvest, truckloads from the same farmer that looked identical were combined into one laboratory sample.

A company official admits the system is not perfect. "Some samples really fooled us, but as we gained experience and had confirmation from the laboratory, we increased our effectiveness. Before long, our two untrained sampling employees were making accurate color judgments," he reports.

The company found out that color, quality, and protein varied from farmer to farmer, highland to lowland, field to field, and combine dump to combine dump within the same truck. In general protein content rose as harvest progressed. There was ideal weather throughout the harvest.

Still, at the end of harvest, the company ended up with three very distinct protein lots. Here's how the harvest broke down: (1) 20 percent of all the wheat was unloaded in the low protein dump. Three bins of this grain tested 10.4, 11.7, and 11.9 percent protein; (2) 30 percent of the crop was unloaded in the moderate protein dump. Three bins of this grain averaged 12.0, 12.2, and 12.4 percent protein; (3) 50 percent of the grain was unloaded in the high protein dump. Five bins of that grain averaged 12.8, 12.75, 12.9, 13.1, and 13.25 percent protein.

So instead of having all its wheat on a station average of about 12.5 percent protein, the company in effect had three station averages that enabled them to pay a protein premium for the deserving wheat.

While the company is paying full market value for the higher protein, it also has a ready source of quality wheat that it did not have before. It is rewarding those farmers who grew high protein wheat and not

sharing the reward with those that didn't. There seems little question that customer relations with most farmers were improved.

The company is still not completely satisfied. Next year it intends to use four separate dumps, including one for wheat it believes is more than 14 percent protein.

In conclusion, the company has proven that a protein marketing system can work with extra effort

Grass & Grain 11
January 11, 1972

being expended. It's success will hopefully spark similar effort by other grain handlers in the state. Then Kansas will be well along the road toward receiving all the benefits from her number one crop—wheat.

\$100,000 Life Protection Only \$17.10 a month

• Based on age 25. See table below

Check the low cost for \$100,000 life protection for your age.

AGE TODAY	MONTHLY COST	AGE TODAY	MONTHLY COST
25	\$17.10	35	26.01
30	19.44	40	37.53

Waddell & Reed, Inc.

201 J C Penney Bldg.
Manhattan, Kansas

Roland Junghans — 238-1994
Junction City
Fred Brockmeyer — 562-2786
Marysville
Riley Barker — 776-4791
Manhattan
Harold Deters — 539-3344
Manhattan
Adrian Haug — 336-2426
Seneca

Leona Fessler — 342-4114
Emporia
Jerry Wilhelm — 632-3301
Clay Center
Mick Murphy — 539-5442
Manhattan
Sam Tellefson — 544-125
Robinson
Joe Bottiger — 744-2135
Oketo

FOR THE TRUTH ABOUT LIFE INSURANCE



UNITED INVESTORS
Life Insurance Company



Free Coffee

Watch For Our New Sale Catalog



"Payless Pete" 'Sez'

Single 14x20 Garage \$380⁴⁶

All Materials Above Floor



A fine, inexpensive garage, roomy enough for all cars. Sidewalls have good quality 2x4's 24" on center. The sidewalls are 7' high. Our price includes 2 garage windows, a sectional 9x6 overhead millmade garage door and necessary nails.

Walk-In Door Add \$31.71 2' Length Addition Add.. \$19.24
With 8' Sides . . \$389.43 2' Length Addition Add.. \$20.28

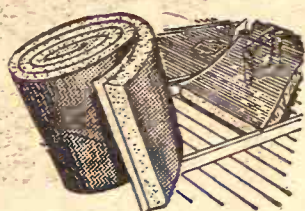

INSULATION

15" & 23" Widths

2 1/4" per m. \$57⁹⁵

3 1/2" per m. \$69⁹⁵



SLAB DOORS

Entrance Type

Mahg. 1 Lite 32" & 36" \$15⁹⁹

Mahg. 2 & 3 Lite 32" & 36" 19⁸⁸

10% off on All Light Fixtures



LIGHTING FIXTURES

A fixture for every room in your home. See our display for new ideas. \$1⁶⁵ and up

Ceiling Tile

White Econo-Fibre, 12"x12" 83^{4c}
White Econotone Acoustical 121^{2c}
NEW CORINTO CEILINGS 181^{2c}
Price per piece in case lots.

13 X 36 LOAFING SHED



\$336³⁸

A dandy, inexpensive shed with 1-way roof and open front. Front has 3-12' openings, 8' high, 6' high back, sides and roof are covered with heavily galvanized steel roofing for low-cost maintenance and year round livestock protection. Our price includes pressure-treated poles, 2x6 rafters, 2x4 roof sheathing, 2x6 nailing girls, 2 rows 2x8 interior rub boards, nails, galvanized roofing and siding.

Each Additional 12' \$89.62



FLOOR TILE

14c

ROUGH BOARDS SPRUCE

159⁹⁵ Per M
1x6 & 1x12's All Lengths

Portland Cement \$1⁶⁹

Per Bag 94 Lb. Bag

HOURS
8:00-5:00 Mon.-Fri.
Saturday 8:00-5:00

SUPER MART

Payless Cashways INC.

Phone 913-232-7248

FREE PARKING

TOPEKA KANSAS

Zonlite Insl. \$1.36 Per Bag

PAYLESS CASHWAYS LUMBER STORE



'NO FAULT, SCHMOE FAULT, YOU'RE STILL GONNA PAY!'

Auction SALE

This is a very large sale of late model machinery, including 4 tractors, a 1970 JD 6600 combine, 4 trucks and dozens of other machines in tip-top shape.

For Full Listings See Grass & Grain January 4
MARVIN K. SHUM & SONS
Aucts. Harold R. Siegel and Calvin Schou

REMINDER

Thurs., Jan. 13 10:30 a.m.

3 north, 1 1/4 west of Washington, Ks.; or 1 north, 5 1/4 east of Morrowville; or 8 south of Farber's Sunrise Station on Hwy. 15 and 5 1/4 east; or 14 south, 1 1/4 west of Steele City, Nebr. Watch for sale signs.

THREE WOMEN'S STORES IN G&G AREA GROUP

A 3-store chain of ladies' stores has been formed in the G&G area with the purchase of Hamburg's at Abilene into the group that also includes Anderson's Inc. of Lincoln, Ks., and the Bon Marche of Concordia. The parent company is the Anderson store at Lincoln. Stockholders include Robert Anderson, Lincoln; Fred Dexter, Abilene; and A.J. Lasnier, Concordia.



Statement of Condition of

the *Peoples* national bank

CLAY CENTER, KANSAS

At Close of Business December 31, 1971

RESOURCES

Cash and Due From Banks	\$ 1,655,263.35
U.S. Treasury Securities	2,504,950.50
Kansas Municipal Bonds	
& Warrants	1,978,379.88
Federal Reserve Bank Stock	27,000.00
Loans	7,491,032.52
Federal Funds Sold	1,200,000.00
Bank Premises, Furniture & Fixtures	215,301.66
TOTAL	\$15,071,927.91

LIABILITIES

Capital Stock	\$200,000.00
Surplus	700,000.00
Undivided Profits	424,661.72
Reserves	148,802.73
Interest Collected Not Earned	68,818.50
Deposits	13,441,165.88
Other Liabilities	88,479.08
TOTAL	\$15,071,927.91

OFFICERS

D. E. McINTOSH, JR.
President
W. F. McINTOSH
Executive Vice-President
WAYNE W. RYAN
Vice-President
RONALD R. SMITH
Cashier
JAMES H. SCHULZE
Assistant Vice-President
ARLENE HILEMAN
Assistant Cashier
WADE A. BAUER
Assistant Cashier & Farm Representative

DIRECTORS

MERWIN W. GILMORE
Vice-President
Gilmore-Tatge Mfg. Co., Inc.
WALTER L. HAASE
Optometrist
D. E. McINTOSH, JR.
President
W. F. McINTOSH
Executive Vice-President
WAYNE W. RYAN
Attorney at Law
RONALD R. SMITH
Cashier
HARRY E. VALENTINE
President
Clay Center Publishing Co., Inc.

Member Federal Deposit Insurance Corporation

OVER 85 YEARS OF CONTINUOUS SERVICE TO CLAY CENTER AREA



BALD EAGLE IN THE G&G AREA

Not often spotted in the G&G area, a bald eagle perches defiantly on the knee of a Junction City policeman after being rescued by three men who trapped it on US77 north of Junction City. The bird had a broken wing. Wingspread was close to six feet. The bald eagle was turned over to Kansas Fish and Game authorities.

SELL AT ONAGA Cattle & Hogs

Every Wednesday

Selling Farm Fresh Cattle And Hogs

STARTING TIME 1:00 P.M.

Onaga Community Sale

Marvin Cottrell, Phone 889-4461 or 889-4665, ONAGA, KS.

Be our Guests at —

FARMING FRONTIERS

Thursday, January 13

FREE LUNCH

Serving Starts At 11:30

Entertaining & Informative

Movie: Showing At 1:00 p.m.

FREE DOOR PRIZE

A JOHN DEERE
POWER LAWN
MOWER

NOTHING TO BUY: JUST REGISTER

Come As You Are —

ALL ACTIVITIES IN OUR
JOHN DEERE STORE

The John Deere films always have been entertaining as well as instructive, and "Farming Frontiers '72" is no exception.

NEW JD MACHINERY DISPLAY



W. W. Smith & Sons

ONE OF THE OLDEST "JOHN DEERE DAYS"
CLAY CENTER, KANSAS

Care Of Damaged Trees
Landscaping
Lawns, Ga...

Topping or dehorning is necessary if severe damage has occurred. This method leaves large stubs, but so top a branch is necessary. Do not undamaged or slightly damaged limbs. Leave them alone. Bolting or cabling will aid in repairing a broken tree. A trained arborist proper tools can do the job. If your shrubs are intensively this winter broken canes. As with remove the entire cane stubs. If the shrubs damaged, cut the cane ground level. Most shrubs have a remarkable back.

Illustration No. 1 shows a broken branch which was removed. Illustration No. 2 shows proper removal of the broken branch. A canoe-shaped pruning cut will remove a broken branch. Illustration No. 3 shows the three cuts required to remove a broken branch. Illustration No. 4 shows the proper way to remove a broken branch. Illustration No. 5 shows the proper way to remove a broken branch.

See Electronic Tools for Agriculture

Come to Farming Frontiers '72 and see how advanced electronic technology is being used effectively in farming. You'll also see new John Deere equipment in action. It's all on film. Don't miss it.

MON JAN 13 7:30 P

In The Grade School Auditorium
REFRESHMENTS SERVED
LOTT IMPLEMENT, I

Take Care Of Damaged Trees

By James J. Nighswonger
Environmental Forestry Specialist,
KSU.

Winter storms damage Kansas trees each year. How would you repair a tree if an ice storm hits? The answer depends upon three factors — the size of the damaged tree, the extent of the damage, and the nature of the damage.

If the tree is large or if limb breakage has occurred high on the tree, don't attempt to repair it yourself. Hire a trained arborist to do the job. Limit your own repair work to small trees and damaged limbs near the ground.

If the main trunk and scaffold (supporting) branches are still intact, the tree will usually be worth saving even if severe top damage has occurred. However, if the tree is split down the middle, uprooted, badly twisted, and broken up, then you probably should remove it.

Remove a broken, torn or split limb to its point of attachment. After shaping the cut, paint the edges of the wound with white shellac. Then paint the entire wound with a tree wound dressing, available at lawn and garden supply stores.



Topping or dehorning may be necessary if severe top damage has occurred. This method of pruning leaves large stubs, subject to decay, so top a branch only when necessary. Do not top or dehorn undamaged or slightly damaged limbs. Leave them alone even when nearby ones require topping.

Bolting or cabling will sometimes aid in repairing a badly damaged tree. A trained arborist with the proper tools can do this work.

If your shrubs are damaged extensively this winter, remove all broken canes. As with a tree branch, remove the entire cane, leaving no stubs. If the shrubs are severely damaged, cut the canes off near ground level. Most deciduous shrubs have a remarkable ability to grow back.

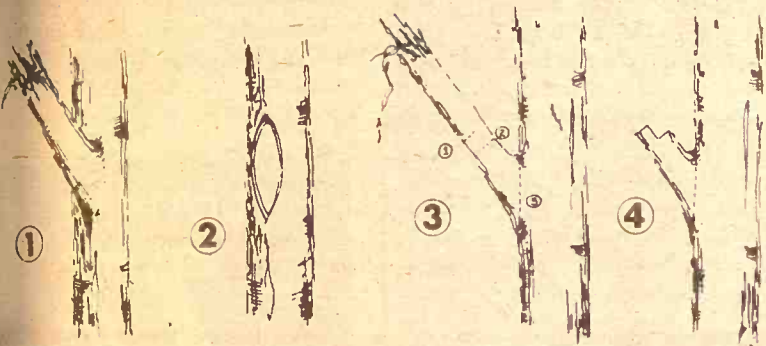

Illustration No. 1 shows a broken branch which would be removed. No. 2 shows proper removal of the broken branch to its point of attachment. A canoe-shaped pruning cut will heal best. No. 3 shows the three cuts required to remove a large branch without tearing the bark. Illustration No. 4 shows the same tree after cuts 1 and 2 have been made.

New Ag Secretary Comes To Kansas



EARL BUTZ

U.S. Secretary of Agriculture Earl L. Butz will make his first Kansas appearance since assuming his new duties, when he addresses the 1972 Kansas Agricultural Convention, Thursday afternoon, January 13. His address will be in the main arena of the Topeka City Auditorium, and is free to the public. Appearing on the same afternoon program with Secretary Butz are Attorney General Vern Miller, and a five-screen, ten-projector quadra-sound production, "Miracle On The Land," which portrays the amazing developments of American agriculture. Butz, a nationally-known speaker on agricultural subjects, was born and raised on an Indiana farm. He had a long career as a University educator and administrator, and was Assistant Secretary of Agriculture under President Eisenhower.

Sheep Ignore Green Stuff As Feed

SALINA — George W. White has his billfold back because Elmer Taylor's sheep are fastidious eaters.

White lost his billfold two years ago while racoon hunting north of Solomon. It turned up this week in a feed bunk used by Taylor's sheep. Taylor, of Solomon, took the billfold to the Saline County sheriff's office in Salina.

His theory is the billfold was lost in a hayfield, raked into a windrow and lodged snugly in a bale of hay. The billfold went unnoticed when the bale was broken into feed, but Taylor's finicky sheep bypassed it for the hay. Inside were \$7 and White's papers.

Despite Ad Ban, Health Scares, Smoke Sales Rise

Cigarette sales rose again during 1971 despite the ban on television and radio commercials, according to industry calculations.

At the first anniversary of the ban, industry sources estimated consumption had risen in 1971 by 1.5 per cent to 535 billion cigarettes. Sales grew by the same amount in 1970, after two years in which consumption declined.

Cigarette sales were expected to total \$11 billion for 1971, up 22 per cent from \$9 billion in 1970. Price increases prior to the wage-price freeze accounted for much of the rise in dollar sales, industry observers said.

Industry analysts estimated that R. J. Reynolds, the industry leader and maker of Winston and Camels would sell 169.9 billion cigarettes in 1971, compared with 165.7 billion in 1970. Philip Morris sales were expected to reach 96.3 billion, up from 87.5 billion, while Brown & Williamson, maker of Viceroy, should sell 91.2 billion against 88.2 billion in 1970.

Of the top six companies, only American Tobacco, makers of Pall Mall, and Liggett & Myers were expected to report lower sales. American's sales were expected to

drop to 93.5 billion from 100.5 billion in 1970 and L & M could slip to 32.5 billion from 34 billion in 1970, the trade sources said.

"One of the things that had been holding sales down in the past was very effective anti-smoking ads on television," said Irwin Kellner, an industry specialist with Manufacturers Hanover Trust Co. "Since the ban, these commercials rarely appear."

Before the ban took effect last Jan.

2, television stations had to run one antismoking commercial for every three cigarette commercials aired. Since the ban, airing antismoking commercials has been voluntary for station managers.

John C. Maxwell, a tobacco analyst for Oppenheimer & Co., a brokerage firm, also attributed the renewed growth in cigarette consumption partly to the increased number of people in the 20 to 40 age group, where smoking is heaviest.

EMPORIA LIVESTOCK SALES CO.

Cattle Auctions at 10 am. Each FRIDAY

WHO TO CALL:
OLMA PEAK
 ph. Emporia 316/342-1139
PAUL HATCHER
 ph. Emporia 316/342-6112
BILL HATCHER
 ph. Emporia 316/342-3348
GLENN UNRUH
 Saffordville 316/279-3453
VIC PEAK
 ph. Emporia 316/342-8411
LEE BRYANT
 ph. Emporia 316/342-6557
WILBUR WHITMAN
 Cassoday 316/735-2475

BARN PHONE 316/342-2425

FULLER-WILLIAMS HAMPSHIRE PRODUCTION SALE

Sat., FEBRUARY 5 1:00 p.m.

NATIONAL GUARD ARMORY

1-35 BYPASS & STATE HIGHWAY 99, EMPORIA, KS.

50 BRED GILTS 20 BOARS 20 OPEN GILTS
 Farrow in Feb., Mar. Days To 220 lbs. B.F. & Sonorayed
VALIDATED HERDS no. 70 & no. 82

FOR CATALOG WRITE:

R. J. Williams
 Americus, Kansas
 316-884-2462

Kenneth Fuller
 Rt. 1, Emporia, Kansas
 316-342-4267

CONDENSED STATEMENT OF CONDITION



STATE BANK & TRUST CO.

MANHATTAN, KANSAS

Close of Business December 31, 1971

RESOURCES

Loans & Discounts	\$ 8,912,258.88
Bank Premises	118,754.55
Furniture & Fixtures	59,465.82
U.S. Bonds & Fed. Agencies	3,369,661.00
Municipal Bonds	4,134,639.80
Cash & Sight Exchange	1,545,599.11
Total Resources	\$18,140,379.16

LIABILITIES

Capital Stock	\$ 258,300.00
Surplus	950,000.00
Undivided Profits	343,965.04
Reserves	147,285.50
Other Liabilities	326,415.59
Total Deposits	\$18,140,379.16

The above statement is correct.

R. T. Sheldon, President

DIRECTORS

W. H. Bell, Chairman of the Board, Citizens State Bank & Trust Company
 Byron Brooks, State Representative and Rancher
 Donn J. Everett, Attorney
 Ralph Rothlisberger, Rancher
 M. James Ryan, Manager of Vanier Enterprises
 R. T. Sheldon, President, Citizens State Bank & Trust Company
 C. M. Skaggs, President, Skaggs Motors
 A. W. Torluemke, Investments
 Arthur D. Weber, Vice President Emeritus, Kansas State University
 Ward Wright, Executive Vice President, Farm Bureau Mutual Ins. Co., Inc.
 Kansas Farm Life Ins. Co., Inc. KFB Insurance Co.
 H. Alan Bell, Vice President, Citizens State Bank & Trust Co.
 John Means, Executive Vice President, Citizens State Bank & Trust Co.
 Cecil D. Hunter, Partner, Hunter & Lundberg

OFFICERS AND TELLERS

W. H. Bell, Chairman of the Board	Phyllis Dawson, Teller
R. T. Sheldon, President	Cheryl Erickson, Secretary
John Means, Ex. Vice President	Donna Flohr, Teller
H. Alan Bell, Vice President	Betty Florence, Proof
Twila Ericson, Ass't Vice President	Ila Fritz, Bookkeeper
David Murphy, Cashier	Dennis Hatfield, Teller
Michael Toy, Ass't Cashier	Betty Kirby, Bookkeeper
Carol Adams, Teller	Dorothy Moser, Proof
Golda Abshire, Teller	Marie Renz, Teller
Jeanette Anderson, Bookkeeper	Helen Roe, Teller
Virginia Jensen, Teller	

See Electronic Tools for Agriculture

Come to Farming Frontiers '72 and see how advanced electronic technology is being used effectively on farms. You'll also see new John Deere equipment in action. It's all on film. Don't miss it.



**MONDAY
JAN. 17
STARTS
7:30 P.M.**

In The Grade School Auditorium
REFRESHMENTS SERVED — DOOR PRIZES

LOTT IMPLEMENT, INC.

Minneapolis, Kansas

913-392-3110

Synthetics Don't Dent Baler Twine Market

Henequen and sisal, which have been squeezed out of many of their traditional outlets by synthetic fibers, are holding their own in the baling twine market.

Henequen and sisal are natural fibers produced from different varieties of the agave plant. They have been widely used for packing

and stuffing material and as raw materials for rope and twine.

But, in recent years, manmade fibers have replaced them in many of these uses. Only in the manufacture of baling twine for the booming U.S. hay industry do they compete effectively against synthetic fibers.

This is a crucial market for henequen and sisal fibers, because the nation's hay production, already rivaling soybeans as the second most valuable crop after corn, is expected to continue to expand.

Since 1954, U.S. hay production has increased to 126 million tons from 108 million tons. About 75 percent of the harvested hay is baled with twine, and natural fiber twine is the most widely used binding material.

Demand for twine by U.S. hay growers runs about 245 million pounds annually. In 1970, 214.7 million pounds were imported, up from 208.8 million pounds in 1965.

One reason twine made from henequen and sisal has been able to withstand competition from synthetic fibers is its lower price.

Polypropylene twine, which is manufactured in the U.S. from raw materials produced in the petrochemical industry, has ranged between \$8.50 and \$9 for a 9,000-foot bale in recent months. This is about \$2 more than some grades of henequen and sisal twine.

Since 1966, the price of baler twine made from henequen and sisal has dropped about 25 percent. Trade observers ascribe this to a price war among producer nations, including Mexico, Brazil, Haiti and Tanzania, and processor nations, including Belgium, Portugal and Canada.

In the past few years, the producer nations have begun building their

own twine-making plants and undercutting the prices charged by the processing nations in hopes of picking up a bigger share of the lucrative U.S. baler twine market.

Between 1965 and 1970, the processing countries' share of the U.S. demand fell to 45 percent from 59 percent, and the producing countries, excluding Mexico, increased their share to 29 percent from 4 percent. Mexico, the only henequen-exporting nation, supplied 27 percent of the U.S. twine imports in 1970, down from 37 percent five years earlier.

The lower prices that resulted from this competition reduced the total value of U.S. baler twine imports to \$21.2 million in 1970, compared with \$32.8 million for the smaller 1965 volume.

The Agriculture Department's Foreign Agricultural Service says these lower prices will help twine made from henequen and sisal retain its dominant position in the U.S. market. Farmers tend to buy the cheapest twine that fits their needs, and the lower-priced henequen and sisal twine is adequate for many farmers' purposes.

There are other reasons for the strength of natural fibers in the U.S. hay industry. "It isn't too hard to understand," says a dairy farmer in upstate New York. "Baling wire is a hazard. After it's cut from the bale, it lies on the ground and trips

animals or people." A New Jersey farmer has similar complaints about man-made fibers: "The stuff is strong and durable, but, doggone it, it won't rot. Years after it was used, it shows up tangled on the end of a cultivator blade."

Even so, U.S. consumption of natural fiber twine isn't increasing as fast as the nation's hay production.

The Agriculture Department says there is evidence that more and more farmers are chopping hay for silage instead of baling it. Also, the department notes, the portion of the crop stored "loose," in haystacks or haylofts, may be increasing from the recent average of 7 percent annually.

Furthermore, there are many farmers who prefer polypropylene twine. They say it is superior to natural-fiber twine for baled hay that is stored out of doors because it doesn't rot. The quality of polypropylene twine also is more consistent than natural fibers, farmers say. Some farm observers believe that the hay industry's demand for man-made twines will continue to increase.

Meanwhile, the use of baling wire for many years a mainstay of hay growers, is dwindling. After peaking at 27 percent of the crop in the 1940s, the portion baled with wire declined to 17 percent in 1967, according to an Agriculture Department study. The popularity of natural-fiber twine was the cause of this decline, the study says.

IN OUR ANNUAL MONUMENT SALE

We Are Offering
OUR ENTIRE STOCK AT PRICES
up to 25% off

EXAMPLE: A genuine Georgia Marble, selling regularly for \$600, may be purchased at this sale for only \$449, limited time.

Come See Or We'll Call On You If You Wish
Ask About Our "Purchase In Advance Of Need" Plan

Rundle Monument Co.

Harlan Rundle, Owner

4th & Grant CLAY CENTER, KS. 913-632-2323
Displays Also At 117 S. Concord, Minneapolis, Ks.

Poulan XXV portable chain saw. Cuts faster and better than anything else under 10 pounds. And it's only \$129⁹⁵



Beard Poulan
Shreveport, Louisiana

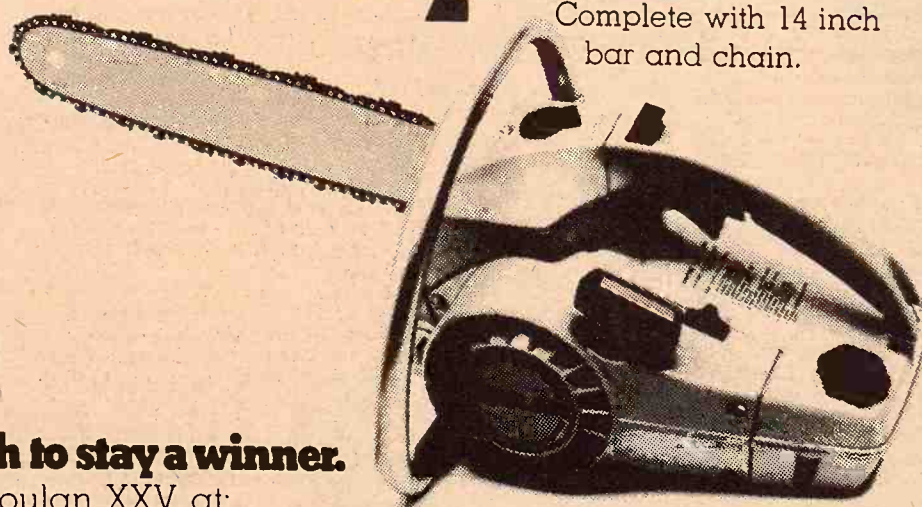

Complete with 14 inch bar and chain.

Tough enough to stay a winner.

Check out the Poulan XXV at:

WHITE'S AUTO ELECTRIC
119 So. Third
Manhattan, Kansas 66502

KENDALL GARAGE & IMPL.
Phone 913-293-5661
Leonardville, Kansas 66449

HOKR MOTOR CO.
North Grand
Ellsworth, Kansas 64739

SVENSSON IMPL.
711 Main
Atchison, Kansas 66002

J. P. SMITH MOTOR CO.
St. Marys, Kansas 66536

MANHATTAN NURSERY
3324 Anderson
Manhattan, Kansas 66502

MACHA-REVERE
228 W. Main
Council Grove, Kansas 66846

MID-WESTERN FARM EQPT.
614 East Pacific
Salina, Kansas 67401

EBERWEIN & SON GARAGE
Alma, Kansas 66401

ROSSVILLE IMPL.
Rossville, Kansas 66533

LOCKARD IMPL.
117 W. Main
Herington, Kansas 67449

ELLIOTT'S KEY & MOWER
213 West 5th
Topeka, Kansas 66601

COAST TO COAST STORE
Blue Hills Shopping Center
Manhattan, Kansas 66502

COAST TO COAST STORE
1716-1718 Main Street
Belleville, Kansas 66935

PESCHEL BROS. IMPL.
East on US24
Marysville, Kansas 66508

DISTRIBUTED BY KLUGHARTT - THORNHILL MACHINERY CO., KANSAS CITY, MO. 64105
1205 Woodswether Road

BEATRICE

77

LIVESTOCK SALES

2 miles north of Beatrice, Nebraska

Monday
CATTLE 11:30 a.m.

Wednesday
HOGS 11:00 a.m.

Feeder pigs, Male Hogs
& bred gilts sell 2:30 p.m.

BARN PHONE 402-223-3571

We had a nice run of cattle last week along with the snow. Baby calves \$25.00 to \$83.00. Shelly canner & cutter cows 18.50 to 21.00 with commercial & utility cows 21.00 to a top of 23.70. Bulls 26.00 to 27.60. 20 WF cows at \$46.00. Some sales include:

18	Mix	hfrs	wt	451	at	35.50
13	WF	bulls	wt	455	at	39.90
14	Rn	hfrs	wt	444	at	33.90
14	WF	strs	wt	689	at	36.90
9	Mix	strs	wt	951	at	32.05
9	Mix	strs	wt	638	at	34.45
8	Mix	hfrs	wt	732	at	31.50
4	Hol	cows	wt	1197	at	23.50
5	Hol	cows	wt	1269	at	23.70
8	WF	cows	wt	1083	at	22.80
3	Hol	cows	wt	1323	at	23.40
2	WF	cows	wt	1007	at	23.60
14	Rn	cows	wt	976	at	23.40
3	WF	cows	wt	981	at	22.80
1	Blk	bull	wt	1765	at	27.20
1	WF	bull	wt	1160	at	26.80
1	WF	bull	wt	1070	at	26.00
1	WF	bull	wt	1520	at	27.60
7	Blk	strs	wt	966	at	33.50
3	Rn	bulls	wt	459	at	36.50
8	Mix	strs	wt	825	at	34.00
8	WF	hfrs	wt	362	at	36.50
8	Hol	clvs	wt	376	at	35.90
8	Hol	strs	wt	765	at	29.00
7	Mix	strs	wt	815	at	34.30

HOGS

Had a nice run of hogs last Wednesday with 200 to 240 lb butchers at 22.50 to 23.70; 240 to 260 lbs 21.75 to 22.50; 260 lbs & over 20.00 to 21.00. Light sows 18.00 to 20.00 with heavier weights at 17.00 to 18.00. Boars 15.50 to 16.50. 4 Mix bred sows at \$71.00. Some feeder pig sales were:

26 Wht pigs at \$19.50; 31 Hp pigs at 19.50; 26 Wht pigs at 19.75; 21 Mix pigs at 19.75; 15 Mix pigs at 20.00; 14 Wht pigs at 20.00; 21 Mix pigs at 19.50.

CLARENCE TEGMEIER
Burchard - 865-4521
DELMER JURGENS
Wymore - 645-3493
JR. THIMM
Beatrice - 228-0757

RIDE 'EM PR

Bob Clore, a University, Manhattan, art and rodeos "competitiveness own." Clore, w club, participate winner several ti

Here's a few of t

Bruce Hedstrom, John Meyer, 1 h Glenn Filkin, 1 h Glenn Filkin, 1 h W. H. Bowman, W. H. Bowman, Frank Meyer, 1 Frank Meyer, 1 C. B. Norman, 1 Sylvester Ruffel, Al Beneke, 1 bo Nelson Inc., 1 bo Melvin Gruber, 1 P. V. Mitchell, 1 Larry Jost, 22 h Dale Scott, 7 h Pat & Don Tajch Larson & Larson Raymond Pagen Percy Wendt, 5 Sylvester Ruffel, Glenn & Harold John Polok, 18 Bill & Richard V Dale Herpich, 1

Here's a few of t

Gotfried & Henr Floyd Albrecht, Leland Albrecht, Leland Albrecht Effland Bros., 8 Effland Bros., 3 Effland Bros., 3 Kenneth Nienst H. Irvin Christ Phone 316/73 Fieldman C. C. Phone 913/25

January 11, 1972

For a city slicker who used "to ride the neighbor's cows all the time — just foolin' around," cowboy Bob Clore, a sculptor and instructor of art, has come a long way in the rodeo world.

The Kansas State University educator broke into the rodeo circuit when he was 14. "All the kids I ran around with wanted to be cowboys, so we started entering Little Britches Rodeos," Clore says.

"Neither of my parents liked the idea of my rodeo participation," he reflects, "but it was in my blood and the excitement was there, so I guess there was no stopping me."

Clore certainly doesn't look like a cowboy, especially sitting in his office cluttered with paintings, sculptures, and dirty brushes.

He's only 5'9" with a wiry build, but his short-sleeved shirt reveals muscular arms and a pair of strong wrists.

Clore looks closer to the age of 20 than the 29 years he claims. His dress slacks and sweater shirt give no hint of his success as a cowboy.

Like anyone with the same dedicated attachment to the rodeo circuit, Clore can relate story after story of his rides atop a bronco or a bull. "I'll tell you what," says Clore, "and he'll launch into another incident of his rodeo experiences."

It hasn't been a bed of roses for Clore who has suffered "a couple of broken noses, a broken leg and ankle, and also a broken hand, wrist, and some ribs."

Participation in the Little Britches Rodeos enabled him to earn a place on the Westminster High School's rodeo team, which won the Colorado State High School Rodeo Championship for two years.

Riding bareback broncos is Clore's specialty, but he also tried his hand at riding bulls.

After high school, Clore, who didn't want to go on to college, worked as a jack-of-all-trades and was a consistent money winner in the Western States Rodeo Association. For six consecutive years he was in the association's "top ten" in both the bareback and bull riding events.

Later, when Clore decided a college education wouldn't be so bad after all, he accepted a two-year rodeo scholarship from Casper Junior College in Wyoming.

While a member of the rodeo team there, Casper's team won the National Intercollegiate Rodeo Association championship both years.

Clore continued his intercollegiate rodeoing and education at the University of Northern Colorado where he received a B.A. in art education and later a M.A. in sculpture and painting.

"A cowboy has to be in good

physical shape and also has to 'psych' himself up mentally," says Clore discussing the qualifications of a good rider. "You have to believe you can ride and then do it."

"I ride the bronc a dozen times in my mind, before actually get on him. 'I guess you call it positive thinking.'"

Luck plays a big role in a cowboy's success according to Clore. "I'll tell you there are guys who are good cowboys, but some of them are unlucky son of a guns."

He explains: "Some cowboys draw a lot of bad horses. By this, I mean a horse that doesn't buck much or put on a good show. And

since a cowboy is given points on his ride it is important to draw a good bucking horse."

"There's a lot of overhead in rodeos — travel expenses, and entry fees, with no guaranteed wage at all," analyzes Clore. "It all depends on staying on top of a good animal for eight long seconds, but those seconds go on and on," he adds.

"You can't blame your failure to complete a ride on anyone or anything but yourself — you have to be a real sportsman to handle it."

Clore doesn't strive to keep his opposite worlds apart. "Art and rodeos are a lot alike because each is demanding with individual competitiveness. If you make it in either field, you do it on your own."

He participated in 45 rodeos this past summer and finished a winner many times. "I don't like to talk about the money I've made in rodeos," He hesitates and adds, "but I've done well."

Clore's experience as a cowboy led to his recent appointment as coach of K-State's rodeo team. "I'm honored that the rodeo club had enough confidence to elect me as a coach. They felt they needed some guidance 'cause they want a championship team," he says.

It's been 15 years now since Clore entered his first rodeo and he hasn't tired of it yet. "I'm gonna compete as long as I'm physically and mentally able," he says with a determined grin.



RIDE 'EM PROFESSOR

Bob Clore, a sculptor and instructor in art at Kansas State University, Manhattan, says there is a lot of similarity between art and rodeos "because each is demanding with individual competitiveness. If you make it in either field, you do it on your own." Clore, who recently was named adviser to the KSU rodeo club, participated in 45 rodeos this past summer and was a winner several times.



HOG HOUSES

INSULATED ROOFS
HINGED SIDE WINDOWS
We Will Deliver

Standard Sizes 10' x 16'
Also Custom Built to
your Specification.
VENTED — ON SKIDS

MINNEAPOLIS BUILDING CENTER

913/392-2851

MINNEAPOLIS, KANSAS

All the comforts of home

Wood Shavings



for farrowing
houses • Kennels
chicken houses

PACKED IN APP. 70 LB.
POLYETHYLENE BAGS

FOR SALE BY:

NELSON MANHATTAN HATCHERY

East US 24

Phone 778-3412

Manhattan, Kans.

SALE EVERY TUESDAY & WEDNESDAY AT HERINGTON

Herington Livestock Auction Co., Inc.

STRICTLY FRESH COUNTRY CONSIGNED CATTLE



BONDED
Excellent Truck
& Rail Facilities

SPECIAL SELLING WED., JAN. 12

Two 2-yr old registered Polled Hereford
bulls.

Three 1-yr. old Hereford bulls.

Here's a few of the sales made Tuesday, January 4, 1972

Bruce Hedstrom, 1 blk cow 945 @ 19.60
John Meyer, 1 holst cow 1295 @ 21.80
Glenn Filkin, 1 holst cow 1095 @ 22.60
Glenn Filkin, 1 holst cow 1030 @ 22.50
Glenn Filkin, 1 holst cow 1120 @ 21.80
W. H. Bowman, 1 holst cow 1125 @ 23.10
W. H. Bowman, 1 holst str 675 @ 29.60
Frank Meyer, 1 wf cow 1150 @ 21.30
Frank Meyer, 1 wf cow 1065 @ 21.90
C. B. Norman, 1 blk cow 920 @ 28.80
Sylvester Riffel, 1 wf cow 1165 @ 22.20
Al Beneke, 1 boar 715 @ 13.10
Nelson Inc., 1 boar 435 @ 13.30
Melvin Gruber, 1 boar 585 @ 13.10
P. V. Mitchell, 12 hogs 265 @ 21.10
Larry Jost, 22 hogs 213 @ 22.70
Dale Scott, 7 hogs 221 @ 22.70
Pat & Don Tajchman, 6 hogs 255 @ 21.55
Larson & Larson, 28 mx hogs 218 @ 22.80
Raymond Pagenkopf, 13 hogs 215 @ 22.85
Percy Wendt, 5 hogs 226 @ 22.75
Sylvester Riffel, 1 sow 545 @ 16.10
Glenn & Harold Carlson, 14 hogs 194 @ 22.90
John Polok, 18 hogs 217 @ 22.70
Bill & Richard Visser, 8 hogs 209 @ 22.55
Bill & Richard Visser, 7 hogs 173 @ 18.70
Dale Herpich, 14 hogs 220 @ 22.60

Here's a few of the sales made Wednesday, January 5, 1972

Gotfried & Henry Keil, 19 wf str 967 @ 34.55
Floyd Albrecht, 1 blk str 355 @ 36.25
Floyd Albrecht, 1 ro str 440 @ 36.40
Leland Albrecht, 3 wf str 895 @ 35.00
Leland Albrecht, 7 wf hfr 827 @ 32.60
Effland Bros., 8 blk hfr 771 @ 32.20
Effland Bros., 4 blk str 993 @ 34.20
Effland Bros., 3 blk hfr 950 @ 29.10
Effland Bros., 5 blk str 991 @ 34.65
Kenneth Nienstedt, 1 wf str 525 @ 37.50

H. Irvin Christiansen
Phone 316/732-3185

Edward B. Tolle
Phone 1613 Roxbury

Fieldman C. C. Wendt
Phone 913/258-2529

Lee W. Remy
Phone 913/983-4473

Joe Clemence
Phone 913/479-5922

Fieldman Ted Haefner
Phone 316/924-5446

Barn Phone: 913/258-2205

MARKET REPORTS:

Radio Station WIBW, Topeka, Monday 12:15 p.m.; Tuesday, 7 a.m.
Radio Station KJCK, Junction City, Monday thru Saturday, 8:30 a.m.

BRING YOUR HOGS
TO HERINGTON SALE
ANY TUESDAY.

You're never too old to hear better

Chicago, Ill. — A free offer of special interest to those who hear but do not understand words has been announced by Beltone. A replica of the smallest Beltone aid ever made will be given absolutely free to anyone answering this advertisement.

Try it to see how it is worn in the privacy of your own home without cost or obligation of any kind. It's yours to keep, free. It weighs less than a third of an ounce, and it's all at ear level, in one unit. No wires lead from body to head.

These models are free, so we suggest you write for yours now. Again, we repeat, there is no cost, and certainly no obligation. Write to Dept., P-9562F Beltone Electronics Corp., 4201 W. Victoria, Chicago, Ill. 60646.

BEATRICE
STOCK

Monday
TLE 11:30 a
Wednesday
GS 11:00 a

der pigs, Male Hog
d gilts sell 2:30 p.m.
ONE 402

d a nice run of
week along with
by calves \$35
belly canner &
0 to 21.00 with
utility cows 21.00
70. Bulls 26.00 to
cows at \$46.00
ude:

frs wt 451 at
bulls wt 455 at
frs wt 444 at
frs wt 689 at
frs wt 951 at
frs wt 658 at
frs wt 732 at
frs wt 1197 at
cows wt 1269 at
cows wt 1083 at
cows wt 1323 at
cows wt 1007 at
cows wt 976 at
cows wt 981 at
bull wt 1765 at
bull wt 1160 at
bull wt 1070 at
bull wt 1520 at
frs wt 966 at
frs wt 459 at
frs wt 825 at
frs wt 362 at
frs wt 376 at
frs wt 815 at

HOGS

ice run of hogs
y with 200 to 24
at 22.50 to 23.75
at 22.50 to 23.75
er 20.00 to 21.00
0 to 20.00 with
at 17.00 to 18.00
16.50. 4 Mix bred
Some feeder pig

pigs at \$19.50; 11
19.50; 26 Wht pig
Mix pigs at 19.50
at 20.00; 14 Wht
21 Mix pigs at

NCE TEGTMEER
hard — 865-4521
MER JURGENS
ore — 645-3493

R. THIMM
ice — 228-0757

TICKLE BOX®

by Ted Trogdon

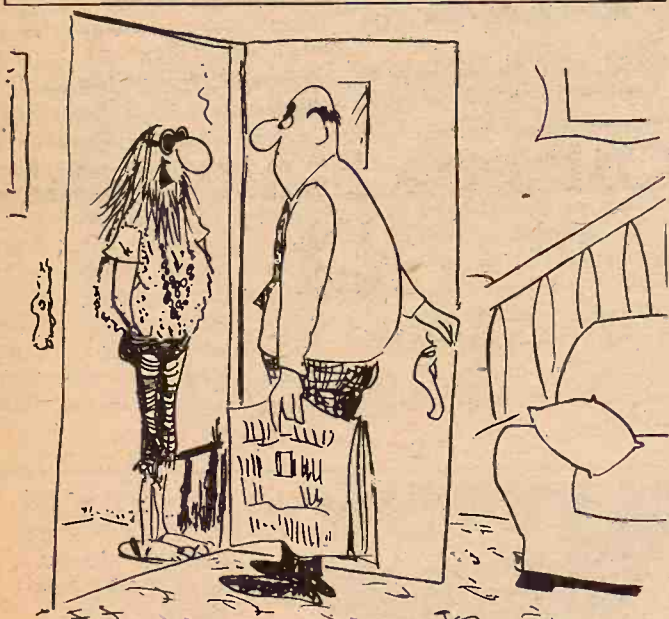

"Is this where 'WHAT'S-HER-NAME' lives?"

Sheepmen Seek Means To Cut Coyote Losses

Killer coyotes that destroy small lambs, calves and pigs need to be brought under reasonable control in Kansas.

Those were the sentiments expressed at a meeting of the Kansas Sheep and Wool Growers Association during a Kansas Livestock Association Convention at Wichita.

"It's a sickening sight to go out in the morning and see a lamb lying dead from puncture wounds inflicted by the invading predator," said Virgil McClure, Newton. He has lost eight head of 35-pound lambs recently, he said.

Losses of ewes and lambs reported by producers to the KSU Extension Office for 18 months ending Dec. 31 totaled \$18,950, according to F. Robert Henderson, KSU Extension specialist.

Cost of losses to coyotes were cows, \$600; calves, \$4,800; pigs, \$2,240 and poultry, \$341—totaling \$26,931, figures show.

An unknown amount of damage goes unreported as farmers accept their losses, Henderson said, but added he doubted all losses to predators exceed \$100,000.

"People think we are lying when we say coyotes are doing damage," one sheep raiser said. "We need to take pictures as positive proof."

Kansas has taken the bounty from coyotes, according to Les Kohl, chairman of the KLA sheep committee.

The sheep and wool growers have decided to "do something" about their losses.

The group went on record in favor of a bill to present to the Kansas Legislature this year. According to Kohl, the model legislation bill would do two things:

- Give Henderson, KSU extension specialist, three wildlife damage control specialists.
- Appropriate \$45,000 to pay costs in salaries and research on the program.

The sheepmen are asking amendments to the cyanide gun law, according to Kohl, but are not pressing for it now.

Under the law, permits are issued for 30 days by the director of the Forestry, Fish and Game Commission. The sheep raisers are asking for an extension of the permit for 90 days, Kohl said.

Under the law, the gun cannot be placed less than one-half mile from a building site. Kohl is asking permission to place it within one-fourth mile from building sites.

Richard D. Wettersen, director of the Forestry, Fish and Game Commission, advised the group not to seek changes in the regulations at the present time. "A lot of environmentalist groups didn't like the poison," he added.

Dr. Don Good, head of KSU Animal Science Department, pledged complete cooperation of KSU in the predator control program.

Henderson said at present methods such as using an electric fence to protect the sheep and teaching people how to control coyotes are used.

Lower Prices On Latest Corn Purchases

The Agriculture Department announced last week the purchase of 2.77 million bushels of corn in a fourth weekly round of buying on the open market to help bolster prices at the farm level.

The latest purchase, the largest raised to 7.7 million bushels bought by the Commodity Credit Corp. since the series began last month.

Prices paid for the grain, from markets in Iowa and Nebraska, ranged from \$1.11½ to \$1.21¼ per bushel, lowest since the purchases began. Last week prices ranged between \$1.12 and \$1.27¼ per bushel.

Difference in prices result from locations of the grain and rail transportation costs, officials say.

In all, 20.1 million bushels were offered for sale to the government in the latest transaction. A fifth purchase announcement was to be made over the past weekend.

Auction SALE

Saturday, Jan. 15

Starts 11 a.m. — Lunch Served
As I am quitting farming, I will sell at public auction at my farm located 5 south of Westmoreland on the Flush-Westmoreland road to Jenkins schoolhouse, then 1½ miles west, ¼ north, 1½ miles west.

FARM MACHINERY

1967 IHC No. 706 Farmall diesel tractor with wide front, fast hitch, P.S., T.A., front weights, pair of dual wheels & hubs with 16-9-34 tires
1955 IHC No. 300 Farmall tractor with T.A. & F.H.
1959 Gleaner combine, Model A, 14 ft. cut
1959 Chevrolet, 2 T. truck, 13½ ft. bed, grain sides & stock rack. 2-sp. axle & hoist. Rubber good

1961 John Deere Hi-Low combine, cab, 13 ft. header, hump reel, windrow pickup attachment, milo guards, new rubber, 4-row set of rol-o-cones milo attachment
1968 IHC 5-16 semi-mount tractor plow, No. 550

Also an unusually large line of farm machinery of all kinds. Selling also a lot of miscellaneous items and some household goods.

TERMS: CASH.

For Full Listings, See Grass and Grain January 4.

Kenneth & Beulah Nye, owners

Welter & Applegate, Auctioneers

Ed Moore, Clerk

Come Celebrate With Us OUR 15th ANNIVERSARY OBSERVANCE AND



FARMING FRONTIERS '72

ALL DAY Sat., Jan. 15

Free Lunch SERVING STARTS 11:30 A.M. Movies

"FARMING FRONTIERS" FILM
SHOWING STARTS AT 1:00 P.M.

FREE DANCE STARTS AT 8:30 P.M.



THE MUNKRES

ALL ACTIVITIES IN COMMUNITY BUILDING

George and Marjorie Munkres and the entire staff of Tri-County Sales invite you to be our guests SATURDAY EVENING to dance to the music of Al Jennings and his band. After 15 years in the Herington community selling and servicing JD equipment, we want to kick up our heels a bit & enjoy a day with you.

Tri-County Sales, Inc.

On Hwy. 56

Herington, Ks.

**FREE
DOOR PRIZE**
Just Register
Nothing To Buy
John Deere
**POWER LAWN
MOWER**

Auction SALE

Monday, Jan. 24

Southwest Corner of Kackley, Kansas
(6½ mi. northeast of Jamestown)

A very large offering of late model farm machinery, trucks, irrigation equipment, a large selection of antiques. Household of fine furnishings and appliances; guns, and many miscellaneous items. The machinery, trucks and automobile have been shedded and are ready for service.

For Complete Sale Bill See Grass & Grain January 18

SWEN E. CARLSON ESTATE

EXECUTOR WALTER BOYLES
Auctioneers Eugene Waring and Eddie Morris

2 BIG SALES EVERY WEEK



Bonded for your protection

HOGS on Tuesday

LEADING HOG MART IN KANSAS.

WASHINGTON SALES CO., INC.

Barn Phone
913/325-2266

Harold Siegel, Albert Gieber
Auctioneers

CATTLE Every Wednesday

For Information or to Consign, Call:
ED BURT, Washington, Kans. 913/325-2393

Auction SALE

Saturday, Jan. 22

Starts 12 Noon — Lunch Served
Located from Hiawatha, Ks. 6 miles south, 1 west and ¼ south; or from Horton, 6 north, 1 west and ¼ south.

Cattle

4 year old Hereford bull, good
18 Hereford cows, pregnancy tested
Hereford cow and calf
2 Brown Swiss heifers, 9 months old
5 black cows
½ Simmental & ½ Hereford bull calf, born Aug. 16th

Machinery

1971 MF 180 diesel tractor, with app. 500 hours
1967 MF 180 diesel tractor, with app. 2800 hours
1967 Gleaner E combine, cab and 13' head
1963 International 1700 truck, with hoist, new fold down rack
1953 International ¾ ton
1967 JD 494 4 row planter, with insecticide, herbicide attachments
1969 JD BW 12' disk with 20" blade
1970 MF 41 mower, 8' bar
MF 682 4x16 full mount plow
JD 4x14 full mount plow
MF 4 row cultivator, 3 pt.

1971 JD 4-sec. rotary hoe, 3 pt. IHC 12' disc
12' springtooth, 3 pt.
E240 2 row corn head for Gleaner combine
3 pt. hoist for tractor
Sprayer with 3 pt., 200 gal. fiberglass tank, 18' boom, boom for disk, hand gun

HAY

1500 bales clover hay; red clover seed; 500 bales of brome hay

TOOLS & MISCELLANEOUS
Loading chute; hay bunk; portable air compressor; dual wheels for MF 180 tractor; 2 hydraulic cylinders; sun shade; comfort cover.
Tarp for 1963 International truck; power lawn mower; grease guns; tires; jack; grease and oil; log chains; ladder; sledge & wrenches; hammers & shovels; tarp & funnels; wheel puller.
Anti-freeze tester; steel tape; air gauge; 15" crescent; fire gauge; air gun; set of wood bits.

Terms — Cash

Villard & Pittman

NORMAN E. VILLARD — L. E. PITTMAN
Auctioneers, Aeschliman & Fleskoski, Bern, Ks., & Falls City, Nebr.
Clerk — Morrill & Janes Bank, Hiawatha, Kansas

Stockmen Debate Finance, Policy

charge has been made by persons from large Wichita and Topeka, he Christ went to a micro convention floor with hand from the state which he said show se schools are as expensive rural areas. He said statewide concern a classes and education individual attention to "How can we give in tention by making larger?" Christ said. Wayne Rogier, Mat criticized the state bo



MOST OF SCHOOL COST DEBATE
Second day of Kansas livestock auction open...
Kansas Livestock Association's tax committee; and J...
Kansas Livestock Association at Wichita last week.



Make the most of your home grown grains with PURINA COW CHOW CONCENTRATE 3

Purina Cow Chow Concentrate 32% works year-round grains to build a dairy ration can help increase milk production.
That's because Purina Cow Chow Concentrate provides highly digestible well-balanced protein, vitamins and minerals not found in grain supplements.

It's fast, too. That combining year grain with Cow Chow Concentrate 32% according to a 1964 Kansas research-approved Check-up cost low. Stop in or call us for the services we offer.

ELEVATOR
... 349-2214
... CE 8-4177
... ME 2-3381
... 258-2412
... PR 8-5322

LOW COST PRODUCTION...
more dairyman feed PURINA CHOWS

Livestockmen Debate School Finance, Policy

A Kansas Livestock Association session taxes and school finance on taxes erupted into a debate over Kansas Board of Education policies and charges that the North Central Association of Colleges and Secondary Schools dictates school procedures.

Stockmen in the Wichita symposium rose to defend small schools and charged they are losing local control.

Harold Christ, state education board member from Scott City and a KLA member, challenged the assertion that small schools are expensive and inefficient. This

charge has been made principally by persons from large cities like Wichita and Topeka, he said.

Christ went to a microphone on the convention floor with statistics in hand from the state department which he said show some Wichita schools are as expensive as those in rural areas. He said there is statewide concern about large classes and educators want more individual attention for students.

"How can we give individual attention by making our units larger?" Christ said.

Wayne Rogler, Matfield Green, criticized the state board and said

"some of their rules and regulations are way out of line." He referred specifically to a principal he said was not allowed to teach. The man "sits around all day," he said, and such rules are costly to small schools.

Christ said the man may not be certified by state rules to teach at the right level. "You should find out about it before you start talking about it," he told Rogler.

Another stockman then asserted that North Central rules are "to discourage and destroy small schools." At Cedar Vale, he said, "We ran (school) without them for one year and we got along fine."

Panelists in the finance discussion had warned earlier that more state aid and a statewide income tax could lead to some loss of local control. When the Cedar Vale man said North Central regulations had already eroded local control, panelist Rep. Ray Vaughn, R-Burlington, agreed. "I'll buy that," he said.

Another panelist, Dr. J. B. Kohlmeier, a Purdue University school finance expert, disagreed with Vaughn, who is House Education Committee chairman.

"It was never intended that you have local control of schools," the lawyer-professor said. State responsibility for schools is in the Kansas Constitution, he asserted.

"When I started teaching school, I went to college 12 weeks and took an examination," the professor said. North Central "doesn't run the schools of any state," he said. Membership in the accrediting agency is voluntary and North Central "doesn't make any laws," he said.

A woman in the audience explained that North Central accrediting teams are composed of teachers and administrators, to which a man replied, "Who's paying those teachers who come around and tell us what to do?"

During the formal presentation, Kohlmeier, Vaughn and Ray Parr, KLA tax committee chairman from

Rossville, emphasized that recent court cases in California and Texas did not rule the property tax invalid, but did say that it could be one source of income—if all school districts were financed adequately and provide equal educational opportunity.

Kohlmeier noted all states have school finance problems. If five

January 11, 1972

mills, for example, were cut from the property tax "you've got to find \$33 million someplace else." School finance plans cannot be sold politically unless districts are assured they will not lose money, he added.



IN MIDST OF SCHOOL COST DEBATE

Raymond Vaughan, Burlington livestock auction operator and state legislator; Ray Parr, Rossville cattleman and head of the Kansas Livestock Association's tax committee; and J. B. Kohlmeier, a school finance expert from Purdue University, were in the middle of the debate of school policy at the annual meeting of the Kansas Livestock Association at Wichita last week.

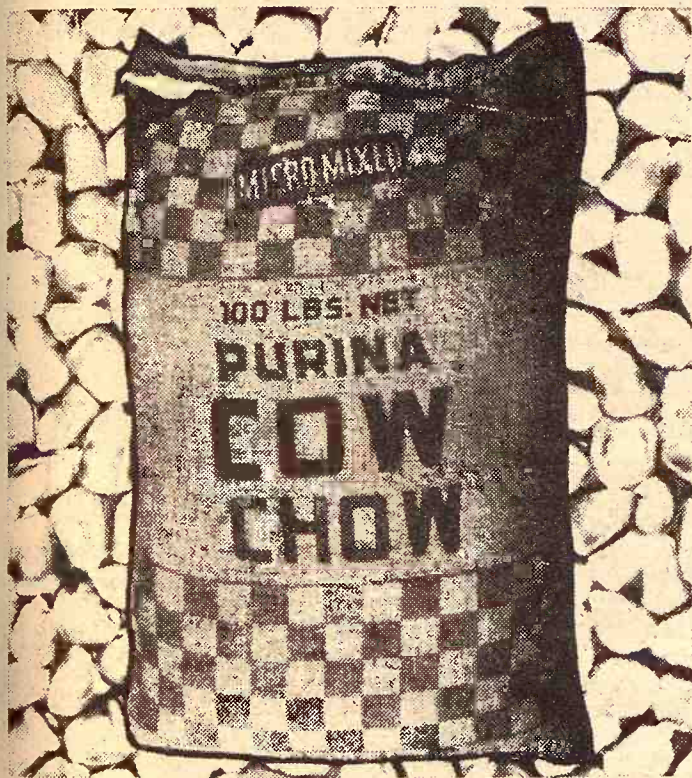

Make the most of your home grown grains with... PURINA COW CHOW CONCENTRATE 32%

Purina Cow Chow Concentrate 32% works with your home-grown grains to build a dairy ration that can help increase milk production.

That's because Purina Cow Chow Concentrate 32% provides highly digestible well-balanced protein... plus extra vitamins and minerals not found in some protein supplements.

You'll find, too, that combining your grain with Cow Chow Concentrate 32% according to a Purina research-approved Check-R-Mix formula can help keep feeding costs low. Stop in or call us about the services we offer.



- MOR-KAN ELEVATOR 349-2214 White City
- MID-CONTINENT ELEVATOR CE 8-4177 Junction City
- GORDEN MARK ELEVATOR ME 2-3381 Clay Center
- AGRICULTURE SERVICE 258-2412 Herington
- FLINT HILLS FEED & GRAIN. PR 8-5322 Manhattan

LOW COST PRODUCTION...
the reason more dairymen feed PURINA

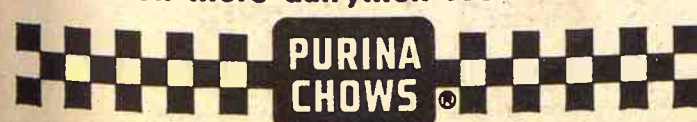

COMPLETE CLOSEOUT Farmers Co-op Service Station VERMILLION, KANSAS



SATURDAY, JANUARY 29 -- 9:30 A.M.

Location: South end of Main Street. Vermillion is on Highway 9, eight miles east of Frankfort or 9 miles west of Centralia, Kansas

Sale Held In Large Heated Building

RETAIL INVENTORY — EQUIPMENT — REAL ESTATE SELLS !

New Automotive Supplies

Line of Gates V-Belts
Line of Radiator hoses
Car & truck batteries, 6 and 12 volt
Spark plugs — Points — Condensors
Oil Filters — Windshield wipers
Seal beams — Fuses — Gas cans
Antifreeze — Auto polish
Oil and grease (cans & barrels)
Usual line of engine & gas additives
Tractor mufflers

TIRES

New car and pickup tires — 4 ply, 6 ply — Nylon — Belted, etc. — White & blackwall (Good stock) — New front tractor tires 15-16 in. — Several triple rib front tractor tires — Imple-

ment tires 15-16 in. 6 ply - 8 ply — Tire tubes — Used tires, car, pickup.

New Hardware & Shop Tools

Socket sets — Individual sockets — Open and box end wrenches all sizes — Crescent wrenches — Bolts & nails — Water softener (less timer) — New water system — Pumps & tank — Hand tools — Electric fencers — Batteries for fencers — Baler wire — App. 900 steel posts, 3 lengths — 4 rolls woven wire 26" — Paint — 15 welded wire hog panels — 2 14' aluminum 5 panel gates — 16' aluminum 5 panel gate — 4 rubber tub mineral feeders — 3 1/2 HP 22" lawn mower — twine — Mower guards — Cultivator shovels — Mower sickles (IH, JD, Ford) — Plow lays 14"-16" — 4 dr. hog waterer — Chemicals: 24D, 24ST, 34 percent nitrate — 5' stock tank — Heater elements — Garden dust — Lawn fertilizer, etc.

BUILDING & REAL ESTATE SELL AT 2:00 P.M.

LEGAL DESCRIPTION — South half of Lot 13 and all of Lots 11 and 12 in Block 12 in the City of Vermillion, Kansas.
Stone building 47 1/2 feet by 98 feet with attached office and service station on property described above. Two 560 gal. storage tanks underground. Natural gas heater, electrical overhead door. Gas pumps sell separate from real estate.

Terms 25 percent down sale day, balance due upon delivery of merchantable title.

Real Estate Handled By Kuckelman Real Estate, Frankfort, Kansas

Used Items And Miscellaneous

40' elevator, leg, boot, head — belts and 5x7 feed cups
Super 47B Clipper seed cleaner with 30 screens, (like new)
2 100 gal. oil and gas drums with hand pumps
30 and 50 gal. oil drums with hand pumps
5 HP elec. motor — two 2 HP elec. motors — 1 HP

electric motor (all 3 phase) — tire wrenches — AC welder — Davies roller mill — 500 lb. platform scale — Shop tools — Wrenches — 20 amp battery charger with 125 amp boost — Sickle sharpener — Elec. grinder — Upright pop machine — Fire extinguishers — Many more new & used items

Plan Now To Attend This Big Close-Out Sale

The Kansas State 3 percent sales tax must be collected. All dealers and retailers please present state sales tax numbers. All bidders register for buying numbers. All sales final. Terms: Cash sale day. Nothing removed until settled for. Not responsible for accidents.

Morris L. Pollmann
Phone 857-3934, Centralia, Ks.

— Auctioneers & Clerks —

W. B. Bill Bredemeier
Ph. 336-2043, Seneca, Ks.

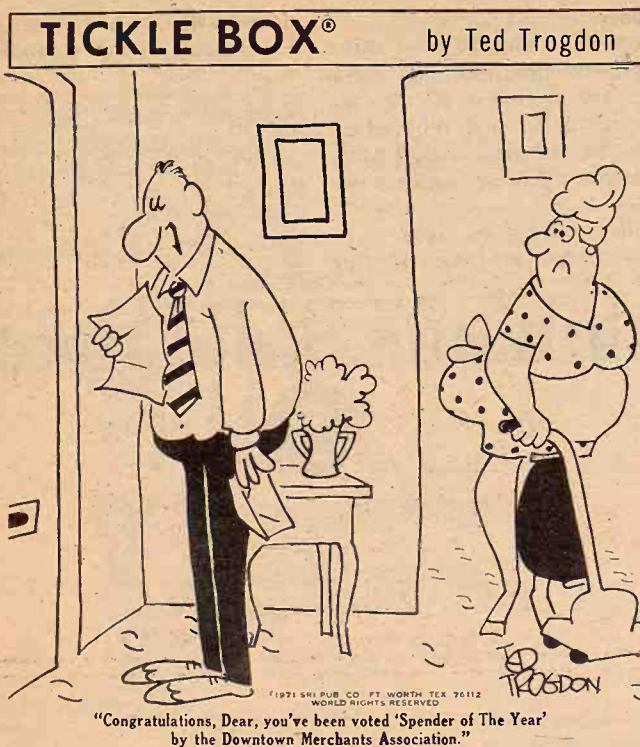

Not All Like Cheap Grain Sale To Russia

Rod Turnbull
K.C. Board of Trade

Comments, some critical, on the recent huge sale of U.S. feed grains to the Soviet Union, suggest a review is in order of the law under which the Dept. of Agriculture may move grain out of its surplus piles, and of the general philosophy of the farm price support program.

The law not only is specific on how sales are to be made from government stocks (surpluses), but it carries out the philosophy of the farm program which is to bolster U.S. domestic market prices and not to demoralize such prices.

Charges have been made that the government, through its Dept. of Agriculture, sold oats and barley to the Soviet Union at prices cheaper than it would sell to U.S. farmers. This is true, and that is exactly the way the farm program laws were designed. Grainmen at the Kansas City Board of Trade understand this and probably most farmers. The government takes surplus grain off the domestic market in order to raise or sustain domestic prices.

The government gets title to surplus grains through the operation of its price support loan programs. At harvest or for a period thereafter, a farmer may put his grain in storage under the loan and collect the amount of the loan. If prices later rise above the loan level, the farmer can pay off his note with 3 1/2 per cent interest and sell his grain on the market. If prices do not rise above the loan, the farmer simply defaults.

When the government owns the surplus grain, it has the responsibility of getting rid of it. Such sales are handled by the Commodity Credit Corp. of the Agricultural Stabilization and Conservation Service of the USDA.

grades this year. The letter grades have been passed up in favor of written student evaluation progress reports from teachers and parent-teacher conferences.

18

Grass & Grain

January 11, 1972

BALTHROP FARMS HAMPSHIRE BRED GILT & BOAR SALE

Saturday, Jan. 22

Starts 1:00 p.m.
At Fairgrounds

NEWTON, KS.
Selling 60 Head

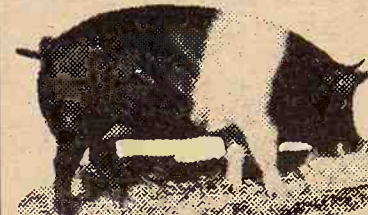

45 bred gilts to farrow in February, March and April
5 gilts bred to a Chester White boar
10 tested boars ready for heavy service
All bred gilts sell with a NO RISK 8 pig farrowed guaranteed
For fact-filled catalog, write:
JOHN BALTHROP, 316-983-2786, Peabody, Kansas 66866

CLAY CENTER SALES CO.

Hog Sale Every Monday Starts 1:00 p.m.

Cattle Sale Every Tuesday Starts 12:30 Noon

A DEPENDABLE MARKET
FOR ALL CLASSES OF CATTLE
A LEADING MARKET PLACE
FOR HOGS

H. P. ROBBINS, Clay Center, ME 2-3210
R. A. BRUEGGEMANN, Clay Center, ME 2-2761
HORACE WARE, Longford, ph. 338-2439

Barn Phone ME 2-2861
CLAY CENTER, KANS.

WILSON LIVESTOCK AUCTION

SALINA, KANSAS

SELLING EVERY SATURDAY

STARTING AT 1:00 P.M.

EARLY CONSIGNMENTS FOR JAN. 15

- | | |
|--------------------------------------|------------------------------------|
| 40 Holstein steers 800 lbs. | 38 mixed calves 400 lbs. |
| 55 Hereford & blkwf heifers 780 lbs. | One 2-yr.-old Polled Hereford bull |
| 32 blkwf calves 400 | One 2 yr. old registered WF bull |

FOR SALE OR WILL SELL ON SHARES
40 Holstein steers 300 lbs. @ \$120
25 Brahma cross heifers 275 @ \$100
60 Brahma & mixed steers 300 lbs. @ \$120

NEW COMMISSION RATE 1 3/4%

For Accurate Appraisal On Your Cattle,
Call The Sale Pavilion Or Lontie Wilson & Sons

The dark blue pavilion on old US 40 west
LONTIE WILSON Phone 913 823-6892
SALE BARN PHONE 827-5563

FOUR TOPEKA SCHOOLS
QUIT LETTER GRADES
Four Catholic grade schools in
Topeka quit passing out letter

TRUCK

Wednesday, January 19 — 1:00 p.m.

RAIN OR SHINE
8801 EAST KELLOGG
Phone 316-684-6521
WICHITA, KANSAS

Selling All Used Trucks & Pickups On The Lot

This is a complete dispersal of all used trucks. There are some really good trucks offered to you in this auction. Everything sells to the highest bidder. There will be several other good trucks sold which are not listed. Pickups will be sold with a 90 day warranty. Trucks will be sold with a truthful and accurate description. You are invited to inspect the trucks and pickups at any time before the sale.

TERMS — Cash. Checks with bank letter accepted. Financing available if prior arrangements are made. Contact Duane Smith, Truck Manager, for further information

PARTIAL LISTING OF UNITS TO BE SOLD

1971 Ford 33008, 4 spd., 2 spd., 14' van body, 4900 mi.	1968 Chev. 1 ton, V8, 4 spd., 12' van body	1965 Ford tandem 10' dump body, 330 V8, 4 spd., 2 spd.
1970 Chevy truck, twin screw	1968 Chevy dump, 427 engine, tag axle	1965 GMC, Toro-Flo diesel
1969 Chevy 2 ton, 4 spd., 2 spd., 16' bed & hoist	1967 Ford C700 trailer toler, 392 V8, 5 spd., 2 spd.	1964 Chev. tractor, 348 V8, 5 spd., 2 spd.
1969 Chevy, tandem, 427 engine, 5 spd.	1967 GMC tractor, 401 engine, 5 spd., 2 spd.	1964 Chev. tractor, 409 V8, 5 spd., 2 spd.
1969 Chevy tandem, air lift tag, 366, 5 spd., 2 spd.	1967 Chev. tandem with 28' double deck stock bed	1964 GMC diesel, Toro Flo
1969 GMC 2 ton, 4 spd., 2 spd., 305 engine	1967 Hobbs 28' dump trailer	2 Chev. 1/2 ton 1970, air cond., power steering automatic
1969 Chevy 1 ton, 4 spd., 350 V8, 11,000 rear axle	1966 KW new 220 Cummins, 5 spd., 2 spd., pusher axle	Chevy 1/2 ton 1967, 6 cyl., stick
1969 GMC, new 6V53 diesel, 13' tandem dump	1966 IHC 210 IHC diesel engine, 5 spd., 2 spd., tag axle	Chevy 1/2 ton, 1970, 6 cyl., automatic 1963 IHC twin screw, 280 Cummins, 5 spd., 3 spd., Eaton
1969 Chev. red farm truck	1966 Chev. T1H diesel, 6V53, 5 spd., 2 spd., 280 HP	1963 Chev. 1 ton, 292 6 cyl., 10' bed
1968 GMC, 401 engine, 5 spd., 2 spd.	1966 F750 tandem with 12' dump body	1963 Ford tandem, 10' dump body
1968 Chev. 2 ton, 327 V8, 4 spd., new 16' bed, hoist, racks	1966 White Freightliner with 220 Cummins, 5 spd., 2 spd., pusher axle	1963 Ford T800, twin screw, 13' dump body, 534 V8
1968 Dodge, 318 V8, 5 spd., 12' refrigerated van	1966 IHC trailer toler, 345 engine, 5 spd., 2 spd.	1962 Trailmobile open top trailer
		1961 Ford F750 tractor, tag axle, 534, 5 spd., 2 spd.
		1960 Anthony dump trailer

JOHN M. WOODY
Rt. 1, Box 76, Derby, Ks.
Phone 316-746-2694

WOODY AUCTION COMPANY
(COMPLETE AUCTION SERVICE)

MILTON J. WOODY
Route 1, Derby, Kansas
Phone 316-746-2530

Auction SALE

Saturday, Jan. 15
Starts 10:30 a.m. — Lunch Served

Having decided to quit farming, we will sell the following at public auction located from Bruning, Nebr. 2 miles north on Hwy. 81 and 1 1/4 west; or from the south edge of Shickley, Nebr., 2 1/2 east, 3 south and 3 1/4 east; or from the north edge of Carleton, Nebr. 4 north and 3 1/4 west; or from Geneva, Nebr. 12 south on Hwy. 81 and 1 1/4 west.

Farm Machinery

1970 Miller 14' offset disc, 22" blades and dual wheels
1970 IHC No. 80 4 row rotary moldboard lister with Acra-plant runners, dry fertilizer, automatic markers and gauge wheels, herbicide banding attachment
1965 IHC 470 go-dig, 3 point, fast hitch for IHC go-dig
IHC 4 row disc harrow with double toolbar, gauge wheels, 3 pt.
A 20' John Deere harrow
Kewanee 56' 8" grain auger, power take off
Big Beaver 8' blade, 3 pt.
280 bu. grain auger with unloading auger in bottom, heavy duty tandem axle
Two Broyhill 85 gal. saddle tanks with mountings, centrifugal pump
Continental anhydrous regulator, hoses and knives
Electric Wheel 8 ton trailer with 150 bu. box and hoist
20'6" Snowco grain auger
Three-section Clark harrow
Four-row M&M front end mounted cultivator
Four-wheel trailer with box a 16' hay elevator with 3 HP gas motor
3x14 Case plow
18' wheel spring tooth
7' M&M 3 pt. mower
Land roller

Tractors & Combine

1968 AC Gleaner Model F combine on propane, with 15' grain head, cab, bin extension, power steering and hyd. reel, low acreage, extra clean machine
1968 AC Model 435 four-row corn head

1967 IHC 1206 diesel tractor, wide front end, double valves to back, 3 pt., rear wheel wts., 18.4x38 rear tires, flotation tires on front, radio, 1250 hours
1964 MM 602 propane tractor, 3 pt., wide front end, power steering, power adjust wheels
A 509 Case diesel power unit in an LA Case tractor rear end and frame, low hours on motor
Comfort cover for IHC 1206
Comfort cover for M&M
Ten IHC front end weights

IRRIGATION EQUIPMENT

DC Case tractor fuel power unit with 5x6 Dempster low head booster pump, on trailer
DC Case tractor fuel power unit with 4" Dempster high head booster pump, on trailer
An 8" Dempster PTO booster pump, low head on trailer
8500' of 10, 8, 7 and 6" pipe, aluminum & steel, and many fittings

Trucks & Trailer

1963 Ford F600 truck with 15 1/2 fold-down Omaha Standard box and hoist, 8.25 rubber, 4 speed, 67,500 actual miles, V8 motor
1971 M&W side dump Little Red Wagon, 300 bu., heavy running gear and flotation tires
1964 Ford F100 half-ton Ford pickup, 4 speed
1951 IHC 1 ton truck with Omaha Standard fold-down box
Stock rack for 3/4 ton Chevrolet pickup

Building & pump; many miscellaneous items too numerous to list; some household goods and guns.

Terms — Cash

Mr. & Mrs. Leland Oswald
Clerk — Bruning State Bank, Bruning, Nebr.
Don Dirks, Auct. & Real Estate Broker
Phone 353-4526, Bruning, Nebr.

Richard Schoenholz
Phone 295-2161, Ohiawa, Nebr.

Sale Every Wednesday

CATTLE and HOGS

partial listing of our sale last week:

STEERS	bwt 629 @ 37.20	bwt 476
wt 505 @ 40.10	wt 572	
wt 541 @ 38.75	wt 446	
wt 485 @ 40.00	wt 415	
wt 492 @ 39.50	wt 465	
wt 725 @ 37.50	wt 470	
wt 539 @ 39.60	wt 350	
wt 562 @ 35.35	Bologn	
wt bull chs 383 @ 42.00	from S	
wt bull chs 396 @ 42.60	Cows &	
ch 798 @ 35.80	Heifer	
	\$29.70	

ALREADY LISTED WEDNESDAY, JAN. 18

12 wt young cows,
1 Angus bull
3 Polled Hereford
1 Registered 4 yr
bull.
400 to 500 head
steers and heifer

SPECIAL STOCKER & FEEDER CALF SALE ON MONDAY, JANUARY 17

We are expecting 750 to 1000 head

KCNK MON.-WED.-FRI. 6:45

Concordia Sales Co.

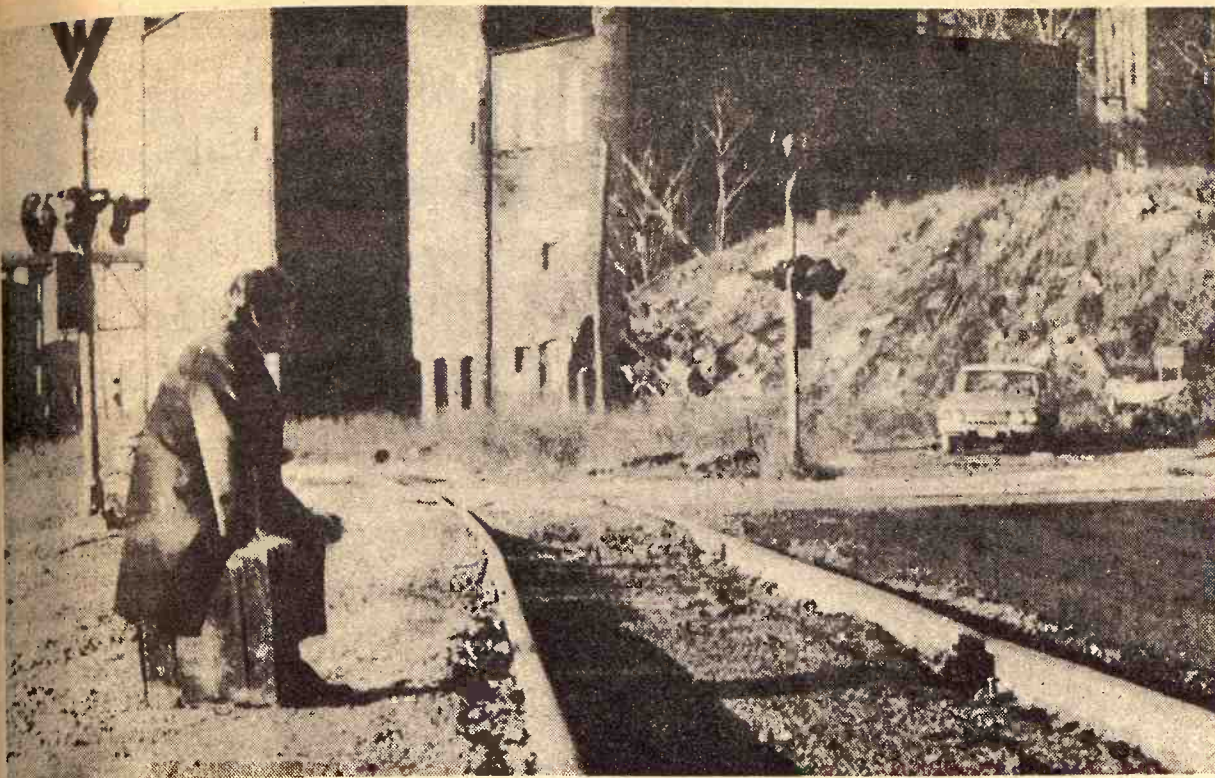

RAILROAD DEPOT OF A MAJOR CITY

Remember when the railroad depot was the grandest edifice in many cities? Here's the "depot" in Cleveland, Ohio, which has been deserted by Amtrak as a major passenger service city. The Union Terminal has been closed in Cleveland, and the two daily long-distance trains serving the city will run on this single-track crossing thru an industrial area of Cleveland.

\$1 Charge Too Much For Unlisted Phone Subscribers

Unlike telephone customers in the rest of the nation, Kansans apparently consider the disadvantages of having an unlisted number greater than the risks of having a listed one.

The national trend is for more and more subscribers to ask for unlisted telephone numbers. More than 20 percent of subscribers in Los Angeles, New York, Chicago, San Francisco, Washington D.C. and Detroit already have them.

In Kansas, though, the trend appears to be in the opposite direction. Customers want their numbers listed. Through October, Southwestern Bell Telephone Co. figures for 1971 showed a 42 percent decrease in the number of unlisted telephone numbers among its customers in Kansas.

A possible reason for the massive

decrease in the number of unlisted numbers, though, was the new \$1 per month charge for no listing.

Before the fee for unlisted numbers was initiated in Kansas this year, Southwestern Bell noted a 67 percent increase over three years in the number of subscribers with unlisted numbers. The number increased from 20,900 in 1967 to 35,000 by the end of 1970, Kenneth L. Brown, manager, announced in February 1971.

Southwestern Bell argues that unlisted numbers hamper its ability to provide service, a spokesman said. Directory assistance operators, who do not have access to unlisted numbers, encounter a significant amount of irritation from callers who are unable to obtain numbers.

Kansans evidently agree they do not receive the full benefit of telephone service when they have an unlisted number. Commercial managers of Kansas' two other major telephone companies have noted no upward trend.

The United Telephone System, second-largest in Kansas behind

Southwestern Bell, placed an extra fee on unlisted phone numbers 1 1/2 years ago. The charge has prevented any increase in the number of unlisted phones, according to Don Heidebrecht, general commercial manager, Junction City.

Kansas Telephone Co. has charged extra for unlisted numbers for some time, Gary Clifton, state commercial manager, reported. He conjectured the number of unlisted numbers with Kansas Telephone has decreased.

Method To Control Dairy Cows From Retaining Placenta

Ralph Bonewitz, Extension dairyman at Kansas State University, reports that a California study involving two large dairy herds showed that cows with retained placentas had a 12 percent lower conception rate on the first breeding service and required 0.7 more services per conception than cows that "cleaned" normally after calving.

Bonewitz cautions that it is easy to assume that the retained placenta always causes the lowered breeding efficiency. This assumption is true when the uterus is injured by removing the placenta or when infections occur because the placenta was not completely removed.

However, he says it is easily possible that the retained placenta and the subsequent breeding difficulties are both caused by nutritional deficiencies or hormone

imbalances. Bonewitz suggests three management practices that help reduce the incidence of retained placentas and breeding difficulties: (1) the cow or heifer should drink large amounts of very warm water immediately after calving; (2) 30 days after calving each cow that required help in removing the placenta should be examined by a veterinarian, and (3) all cows should be fed a ration that includes plenty of vitamins, minerals, protein, and energy.

In problem herds, tests should be made to get a mineral analysis of the forage in the ration. Mineral deficiencies should then be corrected with supplementation.

WE BUY FAT HOGS

Mondays thru Fridays 9 a.m. - 3 p.m.

AT UNION PACIFIC STOCKYARDS

MARYSVILLE, KANSAS

Clougherty Packing Co.

NO COMMISSION NO SHRINKAGE

We may not have the best hog market every day, but we may have the best market the day you wish to sell your hogs.

BONDED FOR YOUR PROTECTION

MARK WILKIE

Resident Buyer Phone 562-2050

Statement Of The Financial Condition Of The UNION STATE BANK

Olsburg, Kansas

At Close of Business December 31, 1971

RESOURCES

Loans and Discounts	\$1,158,110.19
Building and Fixtures	2,000.00
U. S. Bonds	285,052.89
Obligations of States and Subdivisions	249,453.35
Federal Funds Sold	400,000.00
Cash and Sight Exchange	333,999.67
Total	\$2,428,616.10

LIABILITIES

Capital Stock	\$ 50,000.00
Surplus	150,000.00
Undivided Profits	113,671.41
Total Deposits	2,084,040.85
Reserve for Taxes	8,000.00
Reserve for Losses	19,356.49
Unearned interest	3,547.35
Total	\$2,428,616.10

The above statement is correct
J. W. Yantiss
Vice-President

UNION STATE BANK

OLSBURG, KANSAS

Member Federal Deposit Insurance Corporation

EMPIRE DELUXE MUD & SNOW



Full 4-ply Nylon

First Line Quality

No Seconds

No Blemishes

With built-in, deep-gripping action. Designed, engineered & built to deliver top performance.

SIZE	PRICE	F.E.T.	SIZE	PRICE	F.E.T.
650x13	\$15.95	\$1.78	650x15	\$16.95	\$1.75
700x13	\$16.95	\$1.96	735x15	\$17.95	\$2.06
735x14	\$17.95	\$2.04	775x15	\$18.95	\$2.19
775x14	\$18.95	\$2.17	825x15	\$20.95	\$2.35
825x14	\$20.95	\$2.30	855x15	\$21.95	\$2.53
855x14	\$21.95	\$2.53			

ADD \$3.00 EXTRA FOR WHITE WALLS

Lifetime Road Hazard Guarantee
Guarantee of Workmanship & Material
Guarantee Based On Purchase Price

See Us For Red Hot Deals
On Firestone Town & Country Tires

Rex's



1003 North 3rd

Phone 778-3513

MANHATTAN, KANSAS

IN ABILENE: Rex's Deep Rock Service — 6th & Buckeye
IN JUNCTION CITY: OK Tire Store, opp. Gibsons, Grant Ave.

Sale Every Wednesday

BONDED



SALE TIME

12:00 NOON, SHARP

CATTLE and HOGS

Butcher hogs sold a top of \$22.90 last Wednesday.
Sows \$17.30 to \$17.90
Weaning pigs \$12.50 to \$18.50.
Feeder pigs \$21.50 to \$22.25

Cattle market was active with a good demand for stocker and feeder cattle.
Baby calves sold from \$67.00 to \$87.00
Following is a

partial listing of our sale last week:
STEERS
bwf 629 @ 37.20
wf 505 @ 40.10
wf 641 @ 38.75
wf 485 @ 40.00
bwf 492 @ 39.50
wf 725 @ 37.50
wf 539 @ 39.60
wf 962 @ 35.35
wf bull clvs 383 @ 42.00
wf bull clvs 396 @ 42.60
char 798 @ 35.80

HEIFERS
bwf 335 @ 36.20
mixed 570 @ 34.90
bwf 476 @ 37.10
wf 572 @ 34.40
wf 446 @ 37.30
wf 415 @ 37.00
wf 465 @ 37.20
wf 470 @ 37.15
wf 350 @ 38.00
Bologna bulls sold from \$25.00 to \$25.90
Cows \$18.90 to \$24.30
Heifer cows \$25.00-\$29.70.

ALREADY LISTED FOR WEDNESDAY, JANUARY 12:

12 wf young cows, will be tested
1 Angus bull
3 Polled Hereford bulls, 2 & 3 yr olds
1 Registered 4 yr old, Polled Hereford bull.
400 to 500 head of stocker & feeder steers and heifers.

SPECIAL SALE FEBRUARY 2

Swenson Bros., of Concordia, will hold their sale of Hereford bulls and heifers in conjunction with the regular auction of Concordia Sales Co.

SPECIAL STOCKER & FEEDER CALF SALE ON MONDAY, JANUARY 17

We are expecting 750 to 1000 head

KCNK MON.-WED.-FRI. 6:45

Auctioneer ROLLIE LAGASSE CH3-2215

For info, or estimates TOM WALKER Barn 243-1074 Home 243-1674

Concordia Sales Co.

CONCORDIA

KANSAS



"Lady from the Family Planning Association. Pass it on."

Farmers & Ranchers Livestock Commission Co., Inc

WEST ON
OLD HWY. 40

SALINA, KANS.



MONDAY Hogs & Cattle

Hogs sell at 10:30 a.m. followed
by our regular cattle sale as they are
unloaded.

THURSDAY Cattle Only

Selling starts at 11:00 a.m. Cattle
will sell in the order they are consign-
ed on the books.

KANSAS' 2ND LARGEST LIVESTOCK AUCTION

Electric Scale shows average weight in lights
Yard facilities for 5000 head.

Most modern, up-to-date auction facility
with theatre type seats for 500.

Receipts for the week totaled 2902 cattle and 1047 hogs, including 341 feeder hogs. Fat hog top Monday was \$22.75. All classes of stocker and feeder cattle selling on a stronger market to local and out-of-state buyers:

Choice 300-400 lb. steers sold at \$42.00 to \$50.00
Choice 400-500 lb. steers sold at \$40.00 to \$44.75
Choice 500-600 lb. steers sold at \$38.00 to \$40.80
Choice 600-700 lb. steers sold at \$37.00 to \$38.50
Choice 700-800 lb. steers sold at \$35.50 to \$37.70
Choice 800-950 lb. steers sold at \$34.00 to \$37.10
Holstein steers sold at \$29.00 to \$37.25
Choice 300-400 lb. heifers sold at \$38.00 to \$42.25
Choice 400-500 lb. heifers sold at \$36.00 to \$38.30
Choice 500-600 lb. heifers sold at \$34.00 to \$36.25
Choice 600-750 lb. heifers sold at \$32.00 to \$34.30

Following is a partial listing of our sale last week:

STEERS	
3 wf str, Ada	306 @ 50.75
1 blk str, Clay Center	180 @ 50.25
1 wf str, Abilene	280 @ 50.00
5 wf str, Ellsworth	326 @ 50.00
7 wf str, Lindsborg	368 @ 48.75
1 red str, Abilene	210 @ 47.75
8 wf str, Ellsworth	347 @ 47.25
2 wf str, Solomon	327 @ 47.00
1 bwf str, Solomon	335 @ 46.00
2 char str, Lorraine	367 @ 45.75
12 wf str, Lorraine	365 @ 45.25
19 mixed str, Green	461 @ 44.75
2 wf str, Abilene	362 @ 44.25
5 wf str, Ada	426 @ 44.50
3 wf str, New Cambria	376 @ 43.75
10 blk str, Salina	440 @ 43.50
15 blk str, Salina	428 @ 43.00
8 blk str, Ellsworth	391 @ 42.50
7 mixed str, Miltonvale	445 @ 42.50
16 blk str, Ellsworth	468 @ 41.30
22 blk str, Ada	419 @ 42.00
5 blk str, McPherson	404 @ 41.00
15 blk str, Geneseo	539 @ 40.80
11 blk str, Gypsum	474 @ 40.50
4 mix str, Wilson	500 @ 40.10
5 wf str, Oakhill	497 @ 40.00
44 blk str, Ada	584 @ 40.00
3 wf str, Salina	485 @ 39.90
1 wf str, Ada	480 @ 39.90
4 wf str, Salina	460 @ 39.80
7 wf str, Salina	580 @ 39.75
4 wf str, Holyrood	493 @ 39.75
12 char str, Minneapolis	569 @ 39.50
45 mixed str, Minneapolis	550 @ 39.50
5 blk str, Minneapolis	568 @ 39.25
7 wf str, Hope	545 @ 39.25
26 mixed str, Green	588 @ 39.00
3 wf str, Lindsborg	583 @ 39.20
4 blk str, Kanopolis	642 @ 38.50
8 wf str, Falun	591 @ 38.50
32 mixed str, Minneapolis	631 @ 38.60
14 mixed str, Miltonvale	660 @ 38.50
18 wf str, Salina	693 @ 38.30
2 wf str, Salina	645 @ 38.30
4 wf str, Lindsborg	671 @ 38.20
1 char str, Lorraine	540 @ 38.20
1 blk str, Minneapolis	740 @ 37.75
10 wf str, Tescott	763 @ 37.70
6 wf str, Hope	827 @ 37.50
1 wf str, Smolan	680 @ 37.25
60 wf str, Solomon	806 @ 37.10
1 char str, Minneapolis	515 @ 37.25
46 mixed str, Minneapolis	804 @ 37.10
38 mixed str, Salina	822 @ 37.00
2 wf str, Lindsborg	805 @ 36.90
11 wf str, Conway	826 @ 36.80
8 mixed str, Ellsworth	865 @ 36.50
1 wf str, Roxbury	715 @ 36.50
6 wf str, Lincoln	830 @ 36.00
135 mixed str, Marquette	872 @ 35.97
18 wf str, Smolan	854 @ 35.80
14 blk str, Abilene	811 @ 35.80
45 mixed str, Lindsborg	876 @ 35.65
7 blk str, Ellsworth	936 @ 35.50

8 blk str, Durham	870 @ 35.40
5 char str, Marquette	908 @ 35.30
4 bwf str, Salina	905 @ 35.10
11 mixed str, Conway	921 @ 35.00
10 mixed str, Conway	926 @ 35.00
6 blk str, Culver	934 @ 34.90
2 bwf str, Lindsborg	940 @ 34.90
2 blk str, Ellsworth	960 @ 34.80
50 mixed str, Tampa	933 @ 34.85

HOLSTEIN STEERS	
7 holst str, Durham	392 @ 37.25
14 holst str, Durham	692 @ 32.60
36 holst str, Abilene	716 @ 32.50
5 holst str, Abilene	615 @ 31.80
22 holst str, Little River	827 @ 31.40
66 holst str, Abilene	911 @ 31.25
33 holst str, Abilene	1037 @ 30.70
9 holst str, Marquette	933 @ 30.25
31 holst str, Marquette	1110 @ 30.00
26 holst str, Durham	1010 @ 29.90
9 holst str, Carlton	1048 @ 29.35

HEIFERS	
10 wf hfrs, Ellsworth	319 @ 42.25
1 wf hfr, Solomon	285 @ 41.50
4 wf hfrs, Lindsborg	367 @ 40.00
1 wf hfr, Wilson	270 @ 40.00
14 wf hfrs, Lorraine	361 @ 39.75
5 wf hfrs, Ellsworth	302 @ 39.25
2 wf hfrs, Salina	310 @ 39.00
2 char hfrs, Minneapolis	320 @ 38.75
1 blk hfr, Clay Center	265 @ 38.50
9 char hfrs, Lorraine	427 @ 38.30
3 wf hfrs, Holyrood	423 @ 38.25
2 bwf hfrs, Holyrood	412 @ 37.50
15 wf hfrs, Ada	457 @ 37.00
20 blk hfrs, Salina	400 @ 37.00
8 wf hfrs, Ada	489 @ 36.60
2 blk hfrs, McPherson	330 @ 36.50
42 blk hfrs, Ada	523 @ 36.10
23 blk hfrs, Lorraine	573 @ 36.25
14 char hfrs, Minneapolis	499 @ 36.25
5 blk hfrs, Ellsworth	438 @ 36.25
42 blk hfrs, Ada	523 @ 36.10
3 bwf hfrs, Salina	510 @ 35.90
8 wf hfrs, Windom	565 @ 35.90
6 blk hfrs, Salina	465 @ 35.75
7 blk hfrs, Salina	562 @ 35.25
5 blk hfrs, Ellsworth	391 @ 35.50
10 wf hfrs, Minneapolis	538 @ 35.50
9 char hfrs, Holyrood	514 @ 35.25
13 wf hfrs, McPherson	582 @ 35.20
5 wf hfrs, Salina	540 @ 35.10
9 wf hfrs, Salina	566 @ 35.00
25 mixed hfrs, Miltonvale	490 @ 34.70
45 mixed hfrs, Minneapolis	732 @ 34.30
32 mixed hfrs, Salina	695 @ 34.20
33 mixed hfrs, Minneapolis	724 @ 33.50
4 wf hfrs, Ada	811 @ 33.20
9 mixed hfrs, Ellsworth	842 @ 33.05
2 wf hfrs, Durham	777 @ 32.60
1 wf hfr, Miltonvale	695 @ 32.25
39 mixed hfrs, Canton	780 @ 32.10
4 wf hfrs, McPherson	760 @ 32.00
2 bwf hfrs, Ellsworth	740 @ 31.90
3 wf hfrs, Lindsborg	790 @ 31.80
10 mixed hfrs, Durham	859 @ 31.60
11 blk hfrs, Culver	805 @ 31.60
1 wf hfr, Salina	810 @ 31.00
2 wf hfrs, Clay Center	833 @ 30.60
1 wf hfr, Windom	690 @ 30.50
1 wf hfr, Windom	675 @ 30.50
3 wf hfrs, Abilene	878 @ 29.60
3 blk hfrs, Abilene	701 @ 29.50
1 char hfr, Minneapolis	760 @ 28.00
1 char hfr, Minneapolis	790 @ 27.25
1 blk hfr, Hope	790 @ 27.50
1 blk hfr, Abilene	870 @ 27.25

BULLS	
1 wf bull, Brookville	715 @ 29.80
1 wf bull, Salina	1655 @ 28.30
1 wf bull, Brookville	1740 @ 27.80

EARLY CONSIGNMENTS FOR JANUARY 13	
100 wf and black steers, 825 lbs.	68 mixed steers 450-700 lbs.
60 black steers and heifers, 500 lbs.	125 black steers and heifers, 525 lbs.
71 mixed heifers, 700 lbs.	76 mixed steers, 750 lbs.
35 mixed steers, 950 lbs.	150 wf steers, 750 lbs.
45 wf steers, 800 lbs.	200 wf steers, 750 lbs.
40 wf steers and heifers, 500 lbs.	50 bwf steers and heifers, 775 lbs.
56 mixed steers, 625 lbs.	34 wf steers and heifers, 600-750 lbs.
30 wf steers, 800 lbs.	45 mixed steers 800 lbs.

1 wf bull, Benington	1420 @ 26.10
1 blk bull, Minneapolis	1130 @ 26.00
1 wf bull, Salina	1175 @ 26.00
1 blk bull, Salina	1210 @ 25.90

COWS	
10 bwf hfrs, Roxbury	@282.50
2 wf cows, Minneapolis	@260.00
3 wf cows, Minneapolis	@251.00
1 holst cow, Delphos	1415 @ 24.20
1 holst cow, Carlton	1405 @ 23.90
1 holst cow, Delphos	1450 @ 23.90
1 holst cow, Hope	1390 @ 23.90
1 holst cow, Hope	1460 @ 23.90
1 holst cow, Smolan	1330 @ 23.80
1 holst cow, Salina	1210 @ 23.70
1 holst cow, Hope	1360 @ 23.60
1 holst cow, Abilene	1000 @ 22.90
1 guern cow, Abilene	1060 @ 22.90
1 holst cow, Marquette	1480 @ 22.80
1 wf cow, Miltonvale	1300 @ 22.50
7 blk cows, Delphos	909 @ 22.50
1 wf cow, Salina	1080 @ 22.50
1 holst cow, Marquette	1015 @ 22.20
1 holst cow, Abilene	1445 @ 22.10
1 wf cow, Abilene	1035 @ 21.90
1 wf cow, Wells	940 @ 21.80
1 wf cow, Salina	960 @ 21.20
1 red cow, Miltonvale	1015 @ 21.10
1 wf cow, Salina	1040 @ 21.00
1 wf cow, Salina	1060 @ 21.00
1 wf cow, Salina	1040 @ 20.90
1 bwf cow, Salina	1020 @ 20.70
1 wf cow, Glasco	870 @ 20.50
1 wf cow, Glasco	1035 @ 20.40
1 wf cow, Ellsworth	1005 @ 20.10
1 wf cow, Kanopolis	1000 @ 20.00
1 red cow, Bennington	1040 @ 20.00
1 wf cow, Glasco	1250 @ 19.60
1 wf cow, Abilene	805 @ 19.60
1 wf cow, Lincoln	820 @ 19.75
1 wf cow, Lindsborg	780 @ 19.20
1 wf cow, Lindsborg	930 @ 19.10
1 blk cow, Salina	940 @ 19.00

BUTCHER HOGS	
12 mixed hogs, Wilson	226 @ 22.75
46 mixed hogs, Bennington	223 @ 22.70
41 mixed hogs, Bennington	225 @ 22.70
6 mixed hogs, Ellsworth	218 @ 22.65
8 mixed hogs, Minneapolis	228 @ 22.60
29 mixed hogs, Tescott	232 @ 22.55
10 mixed hogs, Salina	230 @ 22.50
18 mixed hogs, Gypsum	228 @ 22.50
8 mixed hogs, Minneapolis	215 @ 22.45
10 mixed hogs, Gypsum	244 @ 22.40
5 red hogs, New Cambria	231 @ 22.40
8 mixed hogs, Solomon	210 @ 22.30
11 mixed hogs, Ellsworth	253 @ 22.25

BOARS	
1 white boar, Gypsum	240 @ 14.25
1 white boar, Lincoln	235 @ 13.75
1 white boar, Abilene	225 @ 13.00
1 spot boar, Salina	460 @ 12.90

SOWS	
1 white sow, Salina	305 @ 18.90
2 white sows, Smolan	315 @ 18.70
1 white sow, Marquette	380 @ 18.60
4 white sows, Miltonvale	397 @ 18.60
1 hamp sow, Delphos	435 @ 17.60
2 hamp sows, Smolan	282 @ 17.60
2 white sows, Longford	492 @ 17.40
1 hamp sow, Salina	545 @ 16.80
3 red sows, Bennington	511 @ 16.50

FEEDERS	
7 mixed feeders, Niles	100 @ 22.25
19 white pigs, Bushton	@ 19.75
26 white pigs, Kanopolis	@ 19.00
4 white pigs, Abilene	@ 17.00
17 white pigs, Culver	@ 16.00
43 mixed pigs, New Cambria	@ 15.50
8 white pigs, Abilene	@ 14.00
38 hamp pigs, Niles	@ 14.75
75 mixed pigs, New Cambria	@ 12.25



FOR INFORMATION OR ESTIMATES

LAURENCE CLEMENCE
Abilene Phone CO 3-3091
MERRILL CHRISTIANSEN
Durham Phone 732-3371
BOB MUIR
Salina Phone TA 3-2963

MARKET REPORTS
Radio Station KSAL, Salina
6:45 a.m., Every
Monday, Wednesday & Friday
KFRM
6:55 a.m. Mon. through Fri.

THE LIVESTOCK AUCTION MARKET With ACTION

Barn Phone
913 TA 5-0211 Salina, Kansas



Grass & Grain has...
More Readers
classified advertising & sales section than any
other in the state is that Grass & Grain has

More Classified
Last year Grass & Grain
classified advertising & sales section than any
other in the state is that Grass & Grain has

Grass & Grain has...
Last year Grass & Grain
classified advertising & sales section than any
other in the state is that Grass & Grain has

Grass & Grain has...
Last year Grass & Grain
classified advertising & sales section than any
other in the state is that Grass & Grain has

Grass & Grain has...
Last year Grass & Grain
classified advertising & sales section than any
other in the state is that Grass & Grain has

Grass & Grain has...
Last year Grass & Grain
classified advertising & sales section than any
other in the state is that Grass & Grain has

Grass & Grain has...
Last year Grass & Grain
classified advertising & sales section than any
other in the state is that Grass & Grain has

Grass & Grain has...
Last year Grass & Grain
classified advertising & sales section than any
other in the state is that Grass & Grain has

Grass & Grain has...
Last year Grass & Grain
classified advertising & sales section than any
other in the state is that Grass & Grain has

Grass & Grain has...
Last year Grass & Grain
classified advertising & sales section than any
other in the state is that Grass & Grain has

Grass & Grain has...
Last year Grass & Grain
classified advertising & sales section than any
other in the state is that Grass & Grain has

Grass & Grain has...
Last year Grass & Grain
classified advertising & sales section than any
other in the state is that Grass & Grain has

Grass & Grain has...
Last year Grass & Grain
classified advertising & sales section than any
other in the state is that Grass & Grain has

Grass & Grain has...
Last year Grass & Grain
classified advertising & sales section than any
other in the state is that Grass & Grain has

Grass & Grain has...
Last year Grass & Grain
classified advertising & sales section than any
other in the state is that Grass & Grain has

Grass & Grain has...
Last year Grass & Grain
classified advertising & sales section than any
other in the state is that Grass & Grain has

Grass & Grain has...
Last year Grass & Grain
classified advertising & sales section than any
other in the state is that Grass & Grain has

Grass & Grain has...
Last year Grass & Grain
classified advertising & sales section than any
other in the state is that Grass & Grain has

Grass & Grain has...
Last year Grass & Grain
classified advertising & sales section than any
other in the state is that Grass & Grain has

Grass & Grain has...
Last year Grass & Grain
classified advertising & sales section than any
other in the state is that Grass & Grain has

The reason Grass & Grain has....

More Readers

of its classified advertising & sales section than any newsweekly in the state is that Grass & Grain has

More Classified

advertising for readers to read. Last year Grass & Grain ran 54,080 inches (676 pages) of classified ads and sales. This year volume is running 18% over last year.

Sell Land, Livestock, Implements, Cars & Trucks, Furniture, Feed & Seed, Antiques, Services. Find a Good Buy. The Way to Tell the Most — for the least cost — is thru G&G Classified.

\$1 A WEEK MINIMUM
7¢ a word per week

REACH 14,200 SUBSCRIBERS

WRITE YOUR
AD HERE

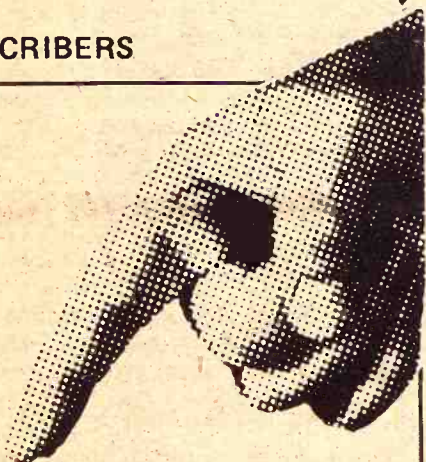

Don't forget to include
name, address and/or phone.

FIGURE YOUR COST HERE.

RATE: 7¢ a word
\$1 minimum for one week
No. of words @ 7¢ each. Cost for 1 week (\$1 minimum)
Multiply one-week cost times number of weeks you want ad to run.
Run ad this number of consecutive weeks
Cost for _____ weeks
Less Discounts — (see below)
I ENCLOSE \$ _____

DISCOUNTS: (with cash orders only) deduct 10% if ad runs 2 weeks. Deduct 25% if ad runs 4 weeks.
REFUNDS: you may collect a refund at the Ag Press office for any unused amount paid if an ad is cancelled.
CLASSIFIED DISPLAY (boxed ads) \$2.10 a column inch. Two or more times at \$2.03 per column inch. No other discount.
CASH: Ads not accompanied by cash have a 25-cent billing charge added.

MAIL TO:
AG PRESS — P.O. BOX 1009 —
MANHATTAN, KANSAS
16th & YUMA

GRASS & GRAIN CLASSIFIED ADVERTISING

RATES: 7¢ a word. \$1 minimum for one week. DISCOUNTS: (with cash orders only) deduct 10% if ad runs 2 weeks. Deduct 25% if ad runs 4 weeks. REFUNDS: you may collect a refund at the Ag Press office for any unused amount paid if an ad is cancelled.
CLASSIFIED DISPLAY: (boxed ads) \$2.10 a column inch. CASH: ads not accompanied by cash have a 25-cent billing charge added.
Mail To: Ag Press - P.O. Box 1009 - 1531 Yuma - Manhattan, Kansas 66502 - JE 9-7558

Notices

WELL DRILLING

Irrigation, stock and home gravel packed wells. Test holes, plastic and metal casings in any formation. New air rotary equipment.

BLUE VALLEY DRILLING
GERALD STRADER
Blue Rapids, Kansas 66441

Phone Collect
913/226-7353

MAYGO READY-MIX



Concrete
When
You Need
It
and Where
You Want It

SERVING THE FARMER'S NEEDS
Give Us A Call

MAYGO READY-MIX

913/776-4241 Manhattan, Kansas

SHAMROCK SUPPLY Paul Bandy

Sucker • Structural pipe
rods for fencing

3" pipe 35¢ ft.
2½" pipe 25¢ & 30¢ ft.
1½" pipe 23¢ ft.
1½" pipe 20¢ ft.
1½" pipe (cement lined) 17¢ ft.

Yard on Highway 56, Galva
Phone Canton 316/628-4417
Phone Galva 316/654-2737

MEMORIALS

MONUMENTS

Stones designed and cut by experienced craftsmen in our own plant.

Rundle Monument Co.

Harlan Rundle, Owner
Office & Display
4th & Grant
ME 2-2323
CLAY CENTER



MONUMENTS

MANHATTAN MONUMENT CO.

J. J. BEAUDET
Office and Display
2301 Stagg Hill Road

Office Phone Res. Phone
539-0441 776-9742
MANHATTAN, KANS.

CEMETERY MEMORIALS

54 Year Continuous Service
Display Located on US24
East of City Limits

SCHAUBEL
MONUMENT CO., INC.

RR 3 Box 20 ME 2-3531
Clarence Blanc, Owner
CLAY CENTER

LAND IMPROVEMENT

MEMBER KCCA AND LICA



Ponds • Terraces • Grading
Waterways • Clearing
Land Leveling

ROGGENDORFF CONST., INC.
Phone 913-539-3984
1630 OSAGE - MANHATTAN

DAIRY SUPPLIES

WAMEGO DAIRY SUPPLY

Your authorized dealer for:

- DeLAVAL milkers
- CLAY push-button eqpt.
- MUELLER Bulk Tanks

Stores and Service from
Wamego & Sabetha, Kansas

For Free Estimates Call:
WAMEGO 456-7200 or
SABETHA AV 4-2958

Zero

CONCORD MILKERS

BULK TANKS
Sales & Service
Your Authorized Dealer

HAVERKAMP
REFRIGERATION
Centralia, Ks. 913 857-3946

DeLAVAL DAIRY EQUIPMENT
Clay Farm Equipment
Mueller Bulk Tanks



Service & Repairs
for most dairy equipment

JOE MCCLURE

Ph. 229-5284 Alta Vista

AUCTIONEERING

LAWRENCE E. WELTER

AUCTIONEER
REAL ESTATE SALESMAN

Your Sale Solicited
Large or Small

EAST HIGHWAY US 24
MANHATTAN PR 8-3455

Real Estate
And General Sales

BOB WILSON

Auctioneering
Real Estate
All types sales
Ph. 494-2552
or 776-9061

Box 118-St. George, Ks.



Livestock

WANTED—YRLG. STEERS
TO FEED ON GAIN BASIS

200 - 300 steers to feed for 120 days. Corn silage, haylage, and grain; fed on concrete. Lots well drained and on highway. Experienced operator. Herbert Edmonds, McLouth, Kans., ph. 913-796-4341.

DUROC BOARS

Bred & open gilts. Large selection, top quality. Figures on boars. Nationally accredited SPF. Phone 913 238-4382 or 238-7743 or write

FRED GERMAN

Dwight, Kansas

For Sale SPF Duroc Boars

Nationally validated & Brucellosis free. On farm tested boars reasonably priced.

CLINTON & BUTCH HARRIS
Circleville Phone 913 924-2543
SOLDIER, KS.

Reg. Shorthorn Bulls

All ages: Reds, Roans, Horned, Polled — Also Cows.

Russel H. Lawson

Phone 913 663-2465
MAPLE HILL, KS. 66507

WANTED — Springing or bred Holstein heifers or cows. Or would consider buying some light open heifers. 316 283-8664. SB46

CALL US

for choice healthy "OKIE" steers that can be bought for a lot less money. Our weights and condition will save you money.

Orndorff Cattle Co.

Harvey Orndorff, Nowata,
Oklahoma 918-273-2666
Jim Orndorff, Tulsa, Oklahoma
918-622-9043

NOTICE

NFO Feeder Cattle Sale at
Green collection point Friday,

JANUARY 14th

Pricing Meeting At Clifton
Big T Cafe, Jan. 12 (Wed.) 8 pm

All interested members are
urged to attend this meeting.

PUREBRED CHAROLAIS BULLS

Start the New Year right. You can add 50 to 100 lbs. to your calves at weaning with the right bull.

We have top bulls available, recommended for commercial & purebred herds — 12 to 22 mo. of age — sons of our outstanding herd sires, CRESTOMERE ALGER (Full-French) and LCR SIR PERFECTO SAM 624 (domestic). Complete records available on all bulls.

Call us collect and arrange a visit soon.

Frisbie Charolais Ranch

GYPSUM, KANSAS 67448

George L. Frisbie, Owner
913-696-4288

Lester Gross, Manager
913-696-4571

FOR SALE

Big Rugged Horned Hereford Bulls

Serviceable age. Sired by Royal Husker K30 and CK Double Intense 18th.

Elmer Peterson & Son

Elmer 785-2425 Glen 785-2267
MARYSVILLE, KANSAS

FOR SALE

Charolais Bulls

3/4 through 15/16
1 year to 18 months

Weaning Weights To 780 Lbs.
Yearling Weights To 1095

Peterson Charolais Ranch

Harley — 913-823-9090
Ron — 913-827-4054

SALINA, KANSAS 67401

FOR SALE — 16 young high percentage Charolais cows, start calving March 1st. Phone 913 744-2053, Wilfred Leseberg, Herkimer, Ks. SB47

FOR SALE — Serviceable age purebred Yorkshire boars. 913 456-2394 Wamego, Vernon Setzer, St. George, Ks. x48

200 HEAD of open and bred Ho'stein heifers, 300 to 900 lbs. W. G. Wiebe, 913 244-7625, Summerfield, Kansas. tf

SPF DUROC boars & open gilts. Nationally accredited. Backfat and days to 220 lbs. available on boars. Guaranteed. Larry Hobson, Scandia, Ks. Phone 913 335-2650. x47

BROWN SWISS x Charolais bull. Registered Polled Hereford bull. Sidney Johnson, Lindsborg 913 227-2532. x47

FOR SALE — Performance tested registered purebred Charolais bulls 12-18 months of age. Flint Hills Charolais Ranch, Wamego, Ks. 66547. 913 765-2208 x47

FOR SALE — Registered Yorkshire serviceable age production tested boars. Bred like our 1971 State Fair Grand Champions & testing station toppers. Also excellent open gilts, bred gilts and proven sows. Walker's Yorkshire Farm, Route 2, McPherson, Ks. 67460. 316 241-5139 SB48

NATIONALLY ACCREDITED S.P.F. Hampshire boars, open gilts. Wayne Shirley, Horton, Kans., phone Powhattan, 913-474-3349. x50

FOR SALE — Holstein bulls & heifers. Also crossbred and weaned calves. Dwight Rhodes, Clifton, Ks., Ph. 913 455-3407. x48

HALF SIMMENTAL bulls, Galant calves out of polled Hereford cows 15 months old out-gained straight Hereford calves 300 lbs. in 10 months. Tom Knappenberg, Box 561, Olathe, Ks. 66061. 913 782-2269. x47

FOR SALE — 47 ewes, 1 buck, 5 lambs, \$850. Cecil Grubb, Ellsworth, Ks. x46

FOR SALE — Charolais bulls, purebred and percentage, gentle disposition. A good selection of serviceable age & younger bulls, reasonably priced. McFadden Bros., Riley, Ks. 913 485-2688. x46

FOR SALE — 63 good stock cows, 42 Herefords & 21 Angus. 48 are 4 1/2 years old. A lot have 300 lb. calves. Stuart Shepard, Chapman, Ks. x46

FOR SALE — Registered Yorkshire boars, ready for heavy service. Some test station data available. Lawrence Bandel, Wamego, Ks. 456-9334. x48

80 GOOD QUALITY 3-6 year old cows, bangs & pregnancy tested, \$275. 36 Angus coming 3 year old cows, \$285. Phone Paul Evans, 316 439-5354, Kincaid, Ks. SB48

WANTED — Extra large male goats with horns for driving purposes. R. E. Leonard, Box 332, Manhattan, 913 776-9128. x47

SEVERAL SERVICE age registered Holstein bulls. Some by Astronaut. Dam of one making 1000 lbs. fat. Also registered cows. Harold Scanlan, Abilene, Ks. SB48

FOR SALE — Four F-1 first cross Angus and Galloway bred heifers to calve in spring. These will give more weaning weight, all black, good rustlers in winter weather, heavy boned with good legs. Also will sell six F1 open Angus & Galloway heifers and six open registered Angus heifers of Marshall breeding. C. G. Wagner, 929 S. Santa Fe, Salina, Ks., Phone TA 7-6263. x46

CHAROLAIS BULLS — Top purebred and percentage. All grandsons of Sam 951. Feuerborn Charolais, Rt. 2, Lawrence, Ks., Phone 913 842-7946. x48

FOR SALE — 45 Horned Hereford heifers, 12 mo. old, most registered, top quality, \$225 ea. Andy Duffie, Pomona, 913 566-3680. x46

FOR SALE — Classy Quarter bred sorrel mare six years old, white strip and three white socks, 15-2, 1100 lbs. Opal Rule, Burchard, Nebr., Liberty Phone 696-4480. x46

10 2 YEAR OLD bred heifers of Mischief breeding, several have calves on foot, others to calve soon by a Colorado Domino bull from Banning & Lewis. 15 yearling heifers by the Banning and Lewis bull. 9 bulls 20-24 mo. old by the Banning & Lewis bull. Carl Hug, Carbondale, Ks., Phone 913 564-7213. SB47

FOR SALE — Registered Angus bull 14 months old, Emulous breeding. \$350. Two registered Angus cows 4 and 7 years old with calves at side and cows bred back. \$400 a pair. Richard Patton, Cottonwood Falls, Ks., 316 273-8177. x48

WANTED — Extra small black & white leopard spot Appaloosa stud, no colts. R. E. Leonard, Box 332, Manhattan, Phone 913 776-9128. x47

FOR SALE — Reg. Shorthorn bulls 10-16 mo. old. Fast gaining type. Glenn E. Lacy, Miltonvale, Ks., Phone 913 427-4513. x49

FOR SALE — 35 Holstein heifers, 800 lbs. Gary Rieck, Rt. 1, Burlingame, Ks., ph. 913-654-3721. SB48

REGISTERED YORKSHIRE boars for sale. Serviceable age. Jerry Pinick, Havensville, Ks., 913 948-2690. x47

HOLSTEIN HEIFER, Curtis breeding, coming 3 year old, calved Jan. 1st. H. L. Machin, Phone 913 456-7575, Wamego, Rt. 1. x46

FOR SALE — Registered Hereford bulls, excellent quality and growth. Priced to sell. B. L. Jones, Chapman, Ks., Ph. 913 238-8363. x49

WOOD SHAVINGS for sale at all times. Nelson Manhattan Hatchery, Manhattan, Ks., Ph. 913 778-3412. SBTF

SPF HAMPSHIRE boars, meat type hogs weighing from 220 to 300 lbs. satisfaction guaranteed. Steve Zumburn, Rt. 3, Junction City, Ks., 913 238-6610. x46

FOR SALE — 2 year old Registered Hereford bulls. Golden Aster and Onward bloodlines. Garland Gideon, Paxico, Ks. 913 636-8572. SB46

DUE TO health, I am offering my entire cow herd for sale. Some calves on ground, rest to calve February & March. J. H. Bowser, Abilene, Ks., Phone 913 388-2638. x48

FOR SALE — Beef cross calves. We will have 500 head of calves at our barns every weekend. 4 weeks to 400 lbs. Also Holstein bull. Heifer calves. All triple vac. W. G. Wiebe, Summerfield, Kansas 913 244-7625. tf

CHAROLAIS BULLS, cows and heifers. Serviceable age. Purebred and percentage. Fertility tested. Guaranteed. Zeckser Charolais, Alma, Ks., Phone 913 765-3628. x46

TWO REGISTERED POA horses, 13 1/2 hands, broke to ride. One sorrel, white blanket, sorrel spots, 4 years; one black, white blanket, black spots, 5 years. If you want a real pleasure horse you can be proud of, either of these would please you. H. W. Shugart, P.O. Box 217, Manhattan, Ks., Phone 913 539-4874. x46

FINANCING AVAILABLE on DAIRY COWS — If you wish to start a new dairy or expand your present one, we have for your selection 250 head of Holstein fresh & springer cows and heifers. Also Jersey & Guernsey. Buy where every cow and heifer is guaranteed sound when they freshen. W. G. Wiebe, Summerfield, Kansas, Phone 913 244-7625. tf

FARROWING HOUSE — All-Season multiple farrowing Big 6 with propane heated pig nursery. Completely equipped "free stall" system — exercise pens, watering, wood floor — no concrete. Bolts together easily. Trailer truckloads deliveries rolling now. Economically priced — seasonal payments — semi-annual. Also "Tender Care" farrowing-nursery buildings, portable feed storage buildings, 6-sided cattle self-feeders. Liquid manure wagons. Hi-Low hog transporters. Ventilation equipment, sow stalls, etc. Write today for descriptive literature & prices. Wahoo-Buildings, 10325 Horton, Overland Park, Kansas 66207. Phone 913 648-2201. x49

LEAVING FOR Germany. Regret that family milk cow can't go. Needs good home. Half Guernsey, half Brown Swiss. Very gentle, good momma, \$250. James McIntosh, Ph. 238-4325, Junction City, Rt. 1, Wakefield. SB47

FOR SALE — Purebred spotted boars, serviceable age. Ed Leipersberger, Riley, Kansas, Phone 485-2359. x47

FOR SALE — 25 good choice Angus cows, pregnancy and Bangs tested. Start to calve now. 1 good big 5 yr. old herd bull. Milton Hettenbach, ph. 316-274-3338, Cedar Point, Ks. x47

22 HOLSTEIN steers, 450 lbs., on wheat pasture. Long haired and rugged. Lynn Cress, Council Grove, 316 767-5826. x46

FOR SALE — Purebred Hampshire boars 225 lbs. on up. Oketo 744-2103. SB46

CHAROLAIS - ANGUS cross bulls, 18 mo., 100-1150 lbs., \$325-\$350. Phone 913-546-2553. x46

FOR SALE — 60 head nice feeder pigs. Terry Henry, Randolph, Ks., Phone 944-2601, Green. x48

HOLSTEINS — 15 bred heifers, 20 breeding now ti Angus bull, from AI sires; 10 six month heifers; 4 Guernsey heifers. Perry Cook, Meriden, Kansas, Phone 913 484-2272. x49

ANGUS BULL 6-7 years old, fancy. Angus bull 5-6 years old, fancy. Ton bulls. Richard L. Kalivoda, Cuba, Ks. 729-3615. x47

REGISTERED Quarter Horse, 3 year old gelding, excellent disposition. Price \$500. Call after 5 p.m., Manhattan, Ks. 913 539-4850. x46

FOR SALE — 70 head of two year old bred Angus heifers, begin calving February 15. Pregnancy checked and O.C.V. Kenneth Muller, Council Grove, Ks., 66846. Phone 316-767-6321. x47

54 ANGUS COWS, 4 to 8, one brand, Pregnancy tested, calving now, also one reg. Angus bull. 2 years old. Phone 316-463-7420 or 316-463-2221, Burdett, Ks. x46

FOR SALE — 24 head of 3 to 4 year old ewes. 15 with lambs. Extra nice. ph. 913-456-7585, Wamego, Ks. sb46

WANTED — 20 bred ewes, shouldn't be over 120 days pregnant. call 913-532-5665, Manhattan, Ks. sb47

FOR SALE — 11 blackface native ewes, and Hampshire buck. Lambing now. For more information call 913-238-2118. x47

34 large Hereford cows, calving now. John Simonson, Selden, Ks., Phone Evergreen 64450. Call early or late. SB46

Poultry

FOR SALE — DeKalb Pullets, 20 weeks old Jan. 13. Watts Feed, Inc., Galva, Ks. 316 654-3482. SB47

Feed & Seed

CUSTOM PELLETING Grain Banking

Page's Feed — Bulk Delivery
Animal Health Products
MANHATTAN MILLING CO.
Manhattan, Ks. 778-3217

RIDE 'EM HIGH feed for horses. Product of Key Milling Co., Clay Center, Kans., Phone ME 2-2141. SBTF

FOR SALE — 600 bales choice prairie hay in barn, wire-tied, \$18 a ton. Also baled alfalfa outside. Vincent G. Baxa, Agenda, Ks. Phone (29-340). x47

FOR SALE — Prairie hay and brome grass hay and wheat straw, all wire tied in barn. George Holthaus, Baileyville, Ks. Phone 895-4543. x47

FOR SALE — Prairie hay and alfalfa, all sheeked. Duane Dankenbrung, Greenleaf, Ks., Ph. 913 747-5393. SB46

BALED ALFALFA hay in barn 3rd & 4th cuttings. Also 1961 1/2 ton international pickup, 6 cylinder, grainboards, body good & motor needs some repair. Ernest J. Mattas, Wilson, Ks., phone 913-658-4156. x49

FOR SALE — Alfalfa and prairie hay, in barn. Otto Harz, Greenleaf, Ks. ph. 913-747-5805. x47

KEY RABBIT Mini Pellets for fast gains, no waste. Key Milling Co., Clay Center, Kansas, ME 2-2141. TF

FOR SALE — Alfalfa and prairie hay. Will deliver. Raymond Clinesmith, Buffalo, Ks., 316 537-8195. x46

FOR SALE — 200 tons prairie hay, wire tied, square bales, barn stored. John Dickson, Osage City, Ks., Phone 913 528-1707. x49

PRAIRIE HAY for sale. Phone 913 776-7235, Manhattan, after 5:30 p.m. x48

WANTED — DEALERS for Northrup King hybrid corn, hybrid sorghums, etc. For more information call or write Northrup King & Co., 3000 W. Kellogg Drive, Wichita, Ks. 67213. Ph. 316 943-7201. x1

Automotive

Trucks For Sale NEW AND USED

1970 FORD — Series F600 — 174" WB, 102" CA, conventional chassis & cab, blue & white tone, 330 cu. in. V8, custom cab, HD vinyl seat trim, 15,000 lb. 2 spd., 5500 lb. front axle, western mirrors, tow hooks, grille guard, tint windshield, dual horns, HD radiator & cooling, 70 amp battery, hand throttle, 30 gal. fuel tank, HD frame, power steering, front shocks, 3000 lb. front springs, 10,350 lb. rear main & overload springs, 825x20 tires, mud & snow rears, 15" Knapheide platform, 40" steel grain sides, 26" fold-down stock racks, Heil 2T 5256 twin telescopic hoist, 20 ton. John North Ford Rent-A-Truck Unit, less than 7000 miles. FOR SALE or FOR RENT.

1970 FORD — Series LN-600 (Louisville Line) 184" WB, 120" CA, short conventional chassis and cab, 5500 lb. front axle, 330 cu. in. V8, 15,000 lb. 2 speed rear axle, 4 speed trans., 825x20 tires, radio, heater, color green. \$3464

1970 FORD — Series F-600 — 174" WB, conventional chassis & cab, 102" CA, 330 cu. in. HD V8 engine, 4 spd. trans., 2 spd. rear axle, 825x20 10 ply rubber. Color red. \$2938

1969 DATSUN PICKUP, 1300 cc engine, 4 spd. trans., radio, 600x14 6 ply tires, front & rear bumpers, choice of two — \$1488

1968 FORD — Series C-600 — 153" WB, 126" CA, tilt cab chassis, 330 cu. in. HD V8, 4-speed trans., 15,000 lb. 2 spd., new 16" Omaha Std. bed, steel treadplate floor, 40" solid steel grain sides. NEW Model 2RT 370 Garwood twin cyl. underbody hoist, 8:25x20 tires. Color red. \$4846

1968 DATSUN PICKUP, 1300 cc engine, 4 spd. trans., front & rear bumpers. \$799

1965 FORD — Series F-750 — tractor, 156" WB, 361 HD V8, 5 speed direct trans., 6000 lb. front axle, 17,000 lb. 2 speed rear axle, full air brakes, R&L 50 gal. fuel tanks, hand valve & trailer connections, 5th wheel. Road ready, new paint, 10:00x20 rubber, color green. \$1688

1963 FORD ECONOLINE display van, 6 cyl., 3 speed, radio, heater, Color white. \$688

1 new '72 Model F260 4 wheel drive pickup
23 new Ford pickups in stock
6 new '72 Datsun pickups in stock
2 new '72 Ford Rancheros in stock
2 new '72 Ford F-600 trucks in stock
'72 Model NEW FORD Bronco, Econoline Van, and Club Wagons in stock

John North Ford, Inc.

2002 West 50 Hwy.

Phone 316-342-5554

EMPORIA, KANS.

See In Salina

1968 Chevrolet 1/2 ton, 6 cyl., automatic. \$1450
1969 Ford 1/2 ton, 6 cyl., standard. \$1495
1969 Ford Super Van, 200 series. \$1695
1955 Ford F800, road tractor. \$695
1963 Chevrolet 2 ton, V8, 4 spd., 2 spd., cab and chassis. \$1495

ALSO A LARGE SELECTION OF BRONCOS, VANS AND RANCHEROS

Long-McArthur, Inc.

340 N. Santa Fe Salina, Kans.
Ford-Lincoln-Mercury
913 823-2237



1954 Chevrolet 1/2 ton, motor needs work
1969 Chevrolet LWB 1/2 ton, 4 speed, wide box, 36,000 miles
1968 Chevrolet tandem tag axle, 427 V8, 5 speed, 2 speed, 10 tires, straight air brakes, power steering, underbody hoist and will handle 20' grain
1968 Chevrolet 1/2 ton, LWB V8, 3 speed, wide box. A buy
1967 Chevrolet 60 Series, 36 V8, 5 speed, 2 speed, tandem axle pusher, 9:00 tires, 11' Anthony dump box, telescopic hoist
1966 Chevrolet LWB, 1/2 ton, wide box, power steering, cond., engine completely overhauled
1966 GMC tandem drive truck, screw 5 spd., 3 spd. auxiliary 900 tires, PS
1965 Chevrolet 80 Series, V8, tandem, tag axle truck 5 spd., 2 sp., 10:00x10 tires, straight air brakes, PS
1964 Ford 2 ton, LWB, V8, 18' grain box & underbody hoist, 2 speed axle, 8:25
1964 Ford COE, 102" CA, V8, 2 spd., 825 tires, 10' box & hoist
1963 Chevrolet LWB 2 ton, 6 cyl., 2 spd., 8:25 tires, 11' Giant fold down box with underbody hoist
1962 Ford 1 ton, 6 cyl., 4 spd. wide box, needs new engine
1962 GMC 1/2 ton, V6, 4 spd. wide box, extra good
1962 Chev. LCF single axle tractor, 340 engine, good
1961 GMC tandem axle drive twin screw 5 speed, 4 spd. auxiliary, 9:00 tires, power steering
1960 International single axle tractor, 549 V8, 8 speed Ranger, extra good condition
1953 Hobbs tandem axle grain trailer, 32', good condition, removable grain sides, 10x20 tires
1957 International L190 twin screw 549 V8, 10 spd. Ranger tractor
1950 Chevrolet LWB, 4 spd., 8:25 tires, good, 15' grain box, good condition
1951 Chevrolet 1/2 ton, 4 spd.

NEW TRUCKS

We have a large inventory ready for delivery, of new trucks, 1/2 ton pickups to single tandem diesel tractors. See John Melton at Melton Cycle Shop for new Rupp cycles. Several new models stock to choose from. Affiliates with Melton Motor Co., Inc.

Melton Motor Co., Inc.
16th & M Streets 913 527-2000
BELLEVILLE

SAVING-SEASON SPECIALS, NOW

NOW AT BUICK-OPEL

1970 Lincoln 4 dr. sedan, fully equipped, low mileage. New
1971 Mercury Comet 2 dr., V8, PS, AC, AT, vinyl top, radio. Now
1970 Chev. Impala Custom 2 HT, AT, PS, PB, AC, tilt wheel. Vinyl top. Now
1966 Mercury Parklane 4 dr. HT, AC, PS, PB, AT, vinyl top. Now.

We Will Pay Top Price For 67-68-69-70 Clean Low Mileage Cars On New Buicks or Opels. TRADE NOW

Manhattan Motor

BUICK — OPEL
311 Houston PR 8-3537
Used Car Lot 231 Houston PR 6-4414
MANHATTAN, KANSAS

1922 CHEVROLET motor car, 4 cylinder. John P. Wilson sale, 4 cylinder, Newton, KS. 67114. Phone 383-1132.

SKAGGS
Lincoln-Merc
307 North 3rd
Nice Older C
1965 Chevrolet Impala
hardtop, V8, automa
1965 Chrysler, local or
1964 Buick Special 4 dr
Phone 913 776-4
Skaggs
Lincoln-Merc
307
MANHATTAN, KA
KEY SPECI
1969 Oldsmobile Cutl
hardtop, V8, automa
mission, PS, air condi
SPECIAL
1971 Pinto 2 dr., 4 c
speed. One local own
to go.
SPECIAL
1970 Ford Galaxie 500
V8, automatic transmi
PB, factory air. Like
and out
SPECIAL
1969 Mustang Mach I
matic transmission,
sharp
KEY, IN
2312 Stag Hill
Phone 539-111
Manhattan's C
VOLUM
New & Used Car
Demonstra
Internatio
Travel
Tops For Trailer
1970 & 1971 CO
DEMONSTRAT
All colors, specific
options available. Ex
vel and trailer towi
International
Parts — Sales —
500
913
TOPEKA, KA
We Have The
1967 Chevrolet 70
cab, 401 Magnum
speed, 2-speed, p
ing, full air, saddl
wheel, trailer co
10:00x20 rubber,
make money.
4-WHEEL D
1962 Chev. 1/2 ton, 4
4 wheel dr., free
hubs with a long
1968 Ford Rancher
Ford N700 2 ton
front axle, 17,000
axle, 2 spd., 4 s
steering, V8, with
auger and hydr
ped, ideal for a b
elevator
1968 Dodge 1/2 ton
good clean low r
1966 GMC 2 ton, V
2 speed, LWB,
cab and chassis
1966 Chevrolet 1/2
speed, long wide
1961 Chevrolet 1 1/2
4 speed, 11' bed
& stock rack, n
1960 Chevrolet 1/2
3 speed, air con
Call Melvin Buxm
and he'll be happy
and look at your
Just call Melvin a
Jim Sullivan
239 N. Sar
Phone 913 8
SALINA, K
FOR SALE — 195
1/2 ton pickup. D
der, Alta Vista, K

160A Mitchell county southwest of Simpson, Kans., 50A grass, balance upland cultivated.

320A all grass, Ottawa county east of Minneapolis, 2 ponds, 2 wells. Owner will finance.

640A Mitchell county southwest of Simpson. 320A grass, balance good upland cultivated. Improved with older 2 bedroom home. Good ponds & well water.

"INVEST IN LAND IN '72"

All listings above are realistically priced. For information on these and other listings, call

Knowles Kountry Real Estate

Rt. 2, Box 79, SALINA, KS.
"Rural Real Estate Specialists"

In Clay Center

A fine 2 bedroom finished walkout basement, attached single garage, separate carport with sun deck. Excellent location, ready for occupancy.

Lovely 3 bedroom with wood burning fireplace, den, complete basement, attached garage, fenced in back yard.

Close-in older home with 5 bedrooms, central air, small yard.

2 bedroom bungalow with large carpeted living room, separate dining room, complete basement, walking distance to business district. Have several other good selections.

Loren E. Law

REALTOR

907 Sixth
632-3159

CLAY CENTER, KANS.

"If It's A Home, See Loren"

Ranch For Sale:

907 acres of Lincoln county land 700 acres native pasture, balance in cultivation. Located 4 miles northwest of Lincoln, Kansas. Pasture well fenced, has exceptional water supply, good corrals, good roads. Will sell on long term contract with low down payment and 6% interest.

For further information contact:

Gerald Zimmer Auction & Real Estate

Phone 738-2010
BELOIT, KANSAS 67420

KANSAS FARMLAND For Sale

300 acres N of Lyndon on 75 Hwy., good fences, water and grass.

990 acres north of Rossville with good improvements.

2,340 acres north of Rossville with good improvements.

54 acres south of Topeka on Wanamaker Road, with improvements.

124 acres joins Pomona lake on north, all in grass, good building sites.

7200 acres ranch close to Manhattan. Very good cattle set-up, good improvements, good fences, water & grass.

For Sale or Trade — A motel and trailer court on good highway in thriving community.

Contact Cecil Hutchinson
Phone 913 234-9298

J. R. Krieger & Co. Realtors

2030 Fairlawn
TOPEKA, KS.

FOR SALE — 160A natural & brome pasture, improved. 12 mi. southeast Alta Vista, Har-
old. J. Rollf, 913 229-6866. x50

Farm Equipment

FREE STALLS 4 stalls per shed, all metal, 2" floor, rubber cow mats, \$100/stall. DeLaval pipeline milker, double six heringbone 2-in stainless milkline No. 77 pump centrifugal milk pump milk receiving & washing place complete with vacuum line. \$2595 will finance. Allan Smith, Rt. 2, Salina. x48

January 11, 1972



From 32 to 133 PTO H.P.
(mfr. est. max.)

SEE THE NEW 966 TODAY!

IT FEATURES:
95.0 estimated horsepower. New 414 cubic inch Diesel Engine. Isomounts (lower sound level). Gauges instead of lights. New quiet cab. New hydr. couplers.

SEE US TODAY!

GET A GOOD DEAL NOW
New IH F856D at old price
New IH No. 27 twine baler at \$1600 cash, no trade
New IH No. 16 side del. rake — save
New IH No. 47 wire baler, save
New IH No. 10 16x8 fert. drill
IH No. 340 springtooth, 16', fast hitch
IH 8 1/2' Vibra Shank, 3 pt.

TRUCKS

1960 IH B-120 4 wheel drive pickup, V8, 4 speed, hubs, with Western front mount blade \$1375
1958 IH A-120 4 wheel drive pickup, 6 cyl., 4 speed, with hubs \$895
1962 Ford Van, 1 ton, 6 cyl. \$495
1962 IH B162 2 ton truck, V8, 2-speed rear axle, 12' platform, all at \$1095
1962 Ford 3/4 ton pickup, 6 cyl. \$495
1961 IH 1/2 ton pickup, V8, over-drive \$495
1964 Chev. El Camino, V-327 engine, 4 speed on floor
1965 Chev. 1/2 ton pickup, 6 cyl., 4 speed, long wide bed

USED TRACTORS

John Deere B tractor, runs good \$100
Case Model SC, tires like new \$200
IH Farmall H tractor, runs good \$300
1965 IH F706 diesel, WFA, good
IH 706 LP, WFA, 3 pt., clean
1963 IH F560 diesel, WFA, clean
1964 IH F706 diesel, WFA, slick
IH I460 Utility with Swartz loader \$2850
1961 John Deere 3010 diesel, clean local tractor
IH F560 diesel, clean .. \$2895

DISK HARROWS

IH No. 37 wheel disk, 10'9" SB \$545
John Deere 12' wheel disk \$175
IH No. 37 wheel 12', sealed brg. \$495
Schaefer-10' wheel disk .. \$325

PLOWS

IH 2x14 fast hitch \$125
MM 6' oneway on rubber \$195
IH 5x14 semi-mount, fast hitch \$595
IH 4x14 pull type \$50
IH 3x14 fast hitch \$100
Allis 3x14 mounted \$50
IH 2x14 3 pt. like new \$185

MISCELLANEOUS

1970 JD Model 25A 7' flail mower, like new \$545
Small WW roller mill, Model 706S \$195
Ford slip 3 pt. \$65
IH 16x7 fert. drill with seeder \$245
IH No. 31 mower, 7' \$95

Phone Or See

Chet Westrup or Lloyd Hunter
913 238-5101, Junction City
or 913 263-2399, Abilene

MOHN'S

Box 33



JUNCTION CITY, KS. 66441

SAVE!!

Hanson weather front for TO-30
Ferguson tractor. Reg. \$57.50
Sale Price \$37.50

Used PTO belt pulley for TO-20,
TO-30, any Ford with 1 1/2" PTO shaft \$32.50

Salina Farm Supply, Inc.

628 N. Broadway
913-827-2641
SALINA, KS.

Like New Tractors

1966 JD 4020D, powershift with turbocharger & engine rebuilt
1961 Ford 901 gas
9N Ford

MISCELLANEOUS

1968 G. Gleaner combine, 20' head
15' Flex King stubble mulch plow
Like new Waldron dozer
1967 JD 95 combine with 16' head & straw chopper
New Holland 460 Haybine, pull type swather
JD 110 Chuckwagon with 4 wheel trailer
Montgomery Ward hammermill with trailer & PTO drive, ideal machine for bale busting
JD manure spreader
IH manure spreader
Header trailer for late type detachable headers
6' 3 pt. IMCO blade

FARMING FRONTIERS '72
Starts At 7:30 p.m.
Grade School Auditorium
JANUARY 17TH

Lott Impl., Inc.



913 392-3110

MINNEAPOLIS

Year End Specials

NEW EQUIPMENT

JD 32B sprayer
JD No. 37 mower, 9'
JD No. 38 mower 9'
2 JD F100H field conditioners 24'
JD TWA 11'7" disc harrow
JD 125 Chuckwagon
620 Hesston swather
JD 640 rake
JD 24T baler
Knib bale loader with aut. head

USED EQUIPMENT

John Deere 4010D, WFE, nice
JD 2510 gas, completely overhauled
JD 60, good condition
1969 JD 95 with cab, 16' header, real clean
1966 MF 510D, cab with 20' header
1958 JD 55, 14' header
Papec 86 FM mobile feedmaker
JD 4010D ROM
JD 720 LP, wide front
Case 1000 combine
MF 300 combine
MH 82 with corn head
JD 210 corn head
JD 12' 3 pt. chisel, like new
IH farm blade, 8', 2 pt.
Oliver 2 wheel manure spreader
Dearborn loader for 8N Ford
Case loader for SC or DC
IH No. 37 twine baler
JD DR208A drill, rbr. press, fert.
Gehl Model 60 shredder
5 JD 24B planter units
JD 406 planter

JOHN DEERE
FARMING FRONTIERS
JAN. 12 AT THE
NATIONAL GUARD ARMORY

Belleville Impl.



Norman Hanshaw
913 527-2261

BELLEVILLE, KANS.

For Sale

1966 4020 JD, fully equipped, new sleeves & pistons
1967 4020 diesel, fully equipped, perfect
1968 3020, 700 hrs., like new
14' Miller heavy duty disc, 2 years old
110 Chuck Wagon on heavy duty wagon
Several other good used tractors from \$500 & up

Blanding Impl. Co.



738-3066

BELOIT, KANS.

CHEAP COMBINES — 1951 International 125SPVC, \$150.
International 123, International 125, Massey 27, your choice, \$100. 1952 Baldwin, \$250. 1955 JD 14', \$350. 1952 Baldwin (walker) \$495. Several others. Nickel Brothers, Buhler, Ks. x46

TOPEKA FARM EQUIPMENT, INC.

What We Sell
We Service Well

1968 3020 diesel, 1100 hours
1964 3020 diesel, reconditioned
1964 3020 PS dsl., reconditioned
1963 4010 dsl., reconditioned
1950 JD G, powertrawl
1966 XLT AC 190 dsl., cab
1966 706 IH dsl., 2600 hours

COMBINES

1971 CGS 4400 with new platform
1969 G AC, 15' 6x30 head
1959 JD 45 10', No. 10 corn head, cab
1962 JD 45, 12', cab, float sprgs.
No. 224T JD baler, new in 1968
No. 275 NH baler, very clean
1971 No. 180 Brady shredder
No. 346 NH flail spreader
2 Horn loaders \$95 ea.
Used 6', 7', 8' 3 pt. rear blade
Like new No. 112 lawn & garden tractor



24 Hwy. &
Goodyear Turnoff

913 233-1374

JIM WYMAN, MGR.
TOPEKA, KANSAS

Dauer Implement Company, Inc.

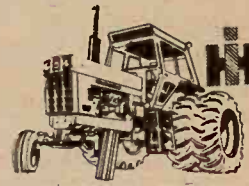

From 32 to 133 PTO H.P.
(mfr. est. max.)

IH 47W baler, excellent cond.
3 IH 46T balers
1971 IH 430T baler
D-19 AC gas tractor
1965 F706D, low hours
1957 F300 gas
1959 F560 LP
4 row IH rotary moldboard planter, 2 or 3 pt., gauge wheels, fertilizer att.
2 row MF planter, 3 pt., with fertilizer att.
IH 120 mower, 9'
1970 403 16' with cab
1964 403 16' with cab
1959 151 with cab
IH No. 150 16x10 drill, with fertilizer att.
1965 4WD Scout
1968 4WD Scout, RH drive
1967 2WD Scout, bucket seats & full cab



Falun

Phone 1011

Falun is 20 miles southwest of Salina. To phone, tell operator to ring thru Salemsborg.

END OF YEAR BARGAINS

1971 used Hesston Head Hunters, near new \$140 per row
1969 Gehl CB600 2 row chopper \$2200
Gehl 7' mower att. for CB600 or 300. Slightly used .. \$775

TRACTORS

MF 1100D 1962 D17 gas
AC WD45D, wide and single frt. \$650
IH 400D
New and used Gehl grinder-mixers
2 used bunk feed wagons
Allied loader for D17 with hyd. bucket
New spreaders — One 140 bu.; Two 235 bu., tandem axle, at close-out prices.

Frantz Farm Eqpt. Inc.

Phone 402 223-2317

BEATRICE, NEBR. 68310

Hwy 77 North



Grain Bins

The bin guaranteed against failure. Now, the strongest bin you can buy.

ELLIOTT

CONSTRUCTION CO.
Phone 913 265-3872
MORROWVILLE, KS.

New Ford Tractor Bargains

MCPHERSON, KANSAS

2000 gas, 6 spd. trans, PS
3000 gas, 8 sp. trans, PS, LP
4000 gas, 8 sp. trans, PS
5000 diesel, IPTO, PS
8000 diesel, dual power, PS
4400 Industrial with loader

USED TRACTOR BARGAINS

68 Ford 3000 gas, 8 spd., LP
68 Ford 3000 diesel, selecto
66 Ford 4000 diesel, selecto
66 Ford 5000 diesel, PS, LP
66 Ford 3000 gas, 3 pt. P.
65 Allis 190XT gas, 8 spd., LP
64 Ford 4000 gas Selecto
61 Ford 6000 Selecto diesel
60 Ford 881 diesel selecto
59 John Deere 730 std. diesel
59 Case 500 gas, 3 pt., PS
59 Ford 841 LP, power std.
59 Ford 881 Selecto diesel
58 Ford 861 gas, live PTO
58 Massey 65 gas, PS, LPT
58 IHC 340 Farmall, PS, LP
57 Ford 640 gas, O-U trans.
59 IHC 450 diesel & loader

USED BALERS & FORAGE HARVESTERS

70 NH 273 PTO twine, SS
69 NH 269 PTO twine, SS
62 Ford 250 PTO twine
58 IHC 46 PTO twine
58 JD 14T with motor
69 New Holland 461 haybine
67 NH SP818 2-row SP

NEW FORD EQUIPMENT BARGAINS

3 btm. 14" mtd. plows
501 8' rear mt. mower
612 forage harvester, 6' baler
707 rear lift cranes
908 5' rotary mowers
6' rear mt. flail mower
18 & 24' Moridge springtooth

NH 490 12' haybine
NH 1032 Stackliner
NH 256 8 1/2' side rake
Dual hyd. loader with pump
Used Industrial Loaders, Rot.
Mowers, Rear Blades, Sc.
Plows, Oneways, Backhoes,
Cultivators.

McPherson Tractor Co.



316-241-2900

241-2900

M. L. Nordstrom

MCPHERSON, KANSAS

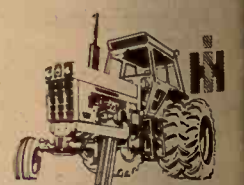

From 32 to 133 PTO H.P.
(mfr. est. max.)

SEE THE NEW 966 TODAY!

IT FEATURES:
95.0 estimated horsepower. New 414 cubic inch Diesel Engine. Isomounts (lower sound level). Gauges instead of lights. New quiet cab. New hydr. couplers.

SEE US TODAY!

NEW MACHINES AT CLOSE-OUT PRICES

225 SP windrower
1150 grinder mixer
51 forage wagon
175 manure spreader
Several others

USED MACHINES

IH 403 combine, 14' w/ cab, real clean, just traded on
68 Farmall 656D Hydrostat, low hours
64 806D tractor
64 806 LP tractor
61 F560D tractor
61 F460G tractor
59 Farmall 560 gas
41-44-51 Farmall M tractors \$250 to \$300
2 LA Case tractors \$75 & \$80
Case manure spreader, very good
Sargent manure loader
For other new & used machines & more prices, refer to our ad of December 28.

SEE US FOR USED CARS
FARMHAND EQUIPMENT
LILLISTON CULTIVATORS



AULD

CHEVROLET

461-5414

WAKEFIELD

FARMING FRONTIER
JANUARY 19th
Lunch At Steri Hall A
See Other Ad In
This Week's Grass &

1965 Baldwin CII, cab,
1969 IHC 151, just in, sh
1961 Baldwin R, good
14' & 18' Hume reels
Old IHC 141 & 101, JD
MF 60, 90 & 72
1969 Baldwin A with 14'
S chopper, 1958 No. 55
1967 Baldwin CII, 16' h
Straw chopper for a 15
55

TRACTORS

Used M&W turbocharger
JD 4020
1968 Deere 3020D & 4020
1962 Deere 4010D, rebuil
1967 Deere 4020D, rebuil
1967 Deere 720D, good
1961 Oliver 1900D, 3 pt.
1961 Deere 4010D
1961 Deere 3010 diesel
Deere 60
1962 Case 830D, rebuilt
1970 Allis 190XT, 260 h
1962 Moline M5 propane
1969 Deere 730 diesel
8N Ford with Davis lo

MISCELLANEOUS

34 & 38 field cutters
F145 4x14 semi mounte
F120 4x14 mtd. plow
Oswalt 330 feed box
TWA 11'7" plowing dis
35 JD loader with hyd.
45 JD loader, mech. bu
Several mechanical bu
loaders
John Deere 35 hyd. b
loader
10' JD wheel chisel
Moline 6 oneway
PA302 rotary lister, 2 r
908 4 row FH rotary
IHC 4 row FH rotary
PA302 rotary lister
4 row front mtd. JD cu
Several 16-20' wheel s
tooths
Nice 12' 3 pt. JD spring
No. 10 IHC white box
FBI68B drill, nice
78 New Holland 1969
baler
Bale ejector for above
1970 Deere 224WS bale
Rotary tiller 110 or
tractor
Deere 14T baler
No. 10 JD 5' flail chop
Many of these item
carried interest-free
spring or summer. No
time to get that shop
done. We can generally
financing.

SHOULD IMPL.

Abilene, 913

Store, Ed Shouse, 913

Ron Shouse, 913

No Price Inc

We still have not i

price increase on K

lage tools. Most of

short line companies

creased. Now is the

buy that new Chisel

We have 16 used tar

all sizes. Mostly John

International. Ther

and one 12' Kraus

spacing that is extr

One 12' 3-point Sunflo

Two 9' Grahame Hoe

Extra good Allis 3-pt

mi mounted steerat

28' Crustbuster, used

Used Grain-O-Vator

Case-Helix feed wago

No. 224 WS JD baler

No. 47W IH baler

New Holland no. 68

These are extra go

stored in our ware

Two no. 46T IH bale

14T John Deere bale

Three used manure

Gould's, I

New Holland —

Moline — Crus

Grain-O-Vator &

Feed Wagon

MINNEAPOLIS

NEW HOLL

Practical in design — depend

new Ford T
Bargain
McPherson
gas, 6 spd. trans.
gas, 8 spd. trans.
gas, 8 spd. trans.
diesel, IPTO, PS
diesel, dual power
Industrial with
D TRACTOR
ord 3000 gas, 8
ord 3000 diesel
ord 4000 diesel
ord 5000 diesel
ord 3000 gas, 8
ord 190XT gas, 8
ord 4000 gas, 8
ord 6000 gas, 8
ord 881 diesel
John Deere 730
ase 500 gas, 3
ord 841 LP, power
ord 881 Selecta
ord 861 gas, live
Massey 65 gas, 180
IC 340 Farmall
ord 640 gas, 180
IC 450 diesel & 180
USED BAL
FORAGE HARV
H 273 PTO twine
H 269 PTO twine
ord 250 PTO twine
IC 46 PTO twine
no. 14T with motor
ew Holland 461
H SP818 2-row
FW FORD EQUI
BARGAINS
n. 14" mtd. plow
' rear mt. mower
' forage harvester
' rear lift cranes
' rotary mowers
' ar mt. flail mower
' 24' Moridge spr
' 190 12' haybine
' 156 8 1/2' side rake
' hyd. loader with
Industrial Loader
ers, Rear Blades
s, Oneways, Back
vators.
McPherson
Tractor Co.
316-24
CYORS
MPMENT
M. L. N.
CPHERSON, KAN
THE NEW 966 TODAY!
FEATURES:
estimated horsepower. New
cubic inch Diesel Engine.
Isomounts (lower sound level).
Gauges instead of lights. New
cab. New hydr. couplers.
SEE US TODAY!
NEW MACHINERY
CLOSE-OUT PRICES
SP windrower
grinder mixer
forage wagon
manure spreader
ral others
USED MACHINERY
3 combine, 14' mtd.
clean, just traded
Farmall 656D Hy
w hours
60D tractor
06 LP tractor
560D tractor
Farmall 560 gas
51 Farmall M
Case tractors
manure spreader
od
ent manure loader
other new & some
es & some prices
ad of December
US FOR USED
RMHAND EQUIP
LISTON CULTIV
AUL
CHEVROLET
46156
WAKES

THE NEW 966 TODAY!
FEATURES:
estimated horsepower. New
cubic inch Diesel Engine.
Isomounts (lower sound level).
Gauges instead of lights. New
cab. New hydr. couplers.
SEE US TODAY!

See Us For —

USED TRACTORS
D, 3-pt., wide axle
D, 2-pt., FH, narrow frt.
D, 2-pt. wide axle
D, 2-pt., narrow front
4000 diesel
180 diesel; MF 85 gas
44 gas; IH Super M
M, new tires, live hyd.
350 with fast hitch
Deere A; H Farmall

USED COMBINES
403, 14'; IH 101, 12'
410, 14'; Massey Super 27

FORAGE MACHINES
no. 3 baler; IH no. 45 baler
no. 816 mower conditioner
no. 2A hay conditioner
no. bale thrower
no. 8 Quick-Tach mower
3-pt. mower; JD #5 mower
no. 24 mtd. mower
no. 8 Flail chopper
no. 55 2-row cutter
no. 50 2-row cutter
no. 210 1-row cutter
20C 1-row cutter
up att. for 20C cutter
blower; Case pickup att.

TILLAGE TOOLS
10 1/2' fast hitch disk
KBA 11' wheel disk
KBA 12' wheel disk
12' S.B. wheel disk
13' wheel disk
10' 9" no. 37 wheel disk
9' 9" no. 37 wheel disk
10' no. 50 chisel
10' power hitch sprg. tooth
no. 55 13' chisel

CULTIVATORS
Deere 4-row
no. 461, 4-row
no. 468, 4-row
4-row 3-pt. rear mtd.
no. 261 2-row
no. 250 2-row

PLANTERS & PLANTERS
no. 221 runner planter
No. 494 planter
2-row pull lister
uson 3-pt. rotary lister
no. 206 planter
07 3-pt. planter
no. 185 rotary lister
herb. att., 4-row
ly herb. att., 4-row

USED PLOWS
3x14 3-pt.
uson 3x14 3-point
er 3x16 3-point
Deere 4x16 3-point
no. 8 2-row pull type
Deere 3x16 pull type
shutt 2x14 pull type
2x14 pull type
no. 8 3x14 pull type
2x14 mtd. plow

MISCELLANEOUS USED MACHINERY
trailer sprayer w/ boom
model L spreader
no. 160 spreader
less Roll-N-Mix
225x PTO burr mill
220 PTO burr mill
ng PTO mill
OC mill
No. 33A loader
No. 34 loader
loader like new
weights for Ford tractor
w hours
60D tractor
06 LP tractor
560D tractor
Farmall 560 gas
51 Farmall M
Case tractors
manure spreader
od
ent manure loader
other new & some
es & some prices
ad of December
US FOR USED
RMHAND EQUIP
LISTON CULTIV

WINTER SPECIAL
E DRILL & VISE. Value
95, with purchase of 13'6"
floor farm bed & 40"
with scissor type hoist.
total \$1189.90. Tax included.

Under Hydraulic & Machine Shop
North 9th 913 TA 7-3212
SALINA, KANS. 67401

FARMING FRONTIERS '72
JANUARY 19th
Lunch At Sterl Hall At Noon
See Other Ad In
This Week's Grass. & Grain

1965 Baldwin C-II, cab, 18'
1959 IHC 151, just in, sharp
1951 Baldwin R, good
14' & 18' Hume reels
Old IHC 141 & 101, JD 55 & 45,
MF 60, 90 & 72
1959 Baldwin A with 14' cut
S chopper, 1958 No. 55
1967 Baldwin C-II, 16' head
Straw chopper for a 1958 JD
55

TRACTORS
Used M&W turbocharger for
JD 4020
1968 Deere 3020D & 4020D
1962 Deere 4010D, rebuilt
1967 Deere 4020D, rebuilt
1967 Deere 720D, good
1961 Oliver 1900D, 3 pt., sharp
1961 Deere 4010D
1961 Deere 3010 diesel
Deere 60
1962 Case 830D, rebuilt
1970 Allis 190XT, 260 hours
1962 Moline M5 propane
1959 Deere 730 diesel
8N Ford with Davis loader

MISCELLANEOUS
34 & 38 field cutters
F145 4x14 semi mounted plow
F120 4x14 mtd. plow
Oswalt 330 feed box
TWA 11'7" plowing disk
35 JD loader with hyd.
46 JD loader, mech. bucket
Several mechanical bucket
loaders
John Deere 35 hyd. bucket
loader
10' JD wheel chisel
Moline 6' oneway
PA302 rotary lister, 2 row
IHC 4 row FH rotary lister
PA802 rotary lister
4 row front mtd. JD cultivator
Several 16-20' wheel spring-
tooths
Nice 12' 3 pt. JD springtooth
No. 10 IHC white box 168 drill
FBI68B drill, nice
278 New Holland 1969 twine
baler
Bale ejector for above baler
1970 Deere 224WS baler
Rotary tiller 110 or 112 L&G
tractor
Deere 14T baler
No. 10 JD 5' flail chopper
Many of these items can be
carried interest-free until next
spring or summer. Now is the
time to get that shop work
done. We can generally arrange
financing.

SHOUSE
IMPL. CO.
Abilene, Kans.
Store 913 263-3051
Ed Shouse 913 263-1066
Ron Shouse 913 263-4515

No Price Increase
We still have not received a
price increase on Krause til-
lage tools. Most of the other
short line companies have in-
creased. Now is the time to
buy that new Chisel or Disc.
We have 16 used tandem discs
all sizes. Mostly John Deere &
International. There is one 11'
and one 12' Krause, wide disc
spacing that is extra good.
One 12' 3-point Sunflower chisel
Two 9' Grahame Hoeme chisels
Extra good Allis 3-pt. 5x16 se-
mi mounted steerable plow
28' Crustbuster, used
Used Grain-O-Vator feed wagon
Case-Helix feed wagon
No. 224 WS JD baler
No. 47W IH baler
New Holland no. 68 wire baler
These are extra good balers,
stored in our warehouse.
Two no. 46T IH balers
14T John Deere baler
Three used manure spreaders

Gould's, Inc.
New Holland — Krause
Moline — Crustbuster
Grain-O-Vator & Blair
Feed Wagons
MINNEAPOLIS
MOLINE
NEW HOLLAND
Practical in design • dependable in action
Phone 913-243-2609
CONCORDIA, KANSAS

FOR SALE — 5000 diesel Ford
tractor, 220 actual hours, wide-
front end, 18.4 rear tires, excel-
lent condition, \$5500. Vaughn
Hoffman, Manhattan, Ks. 913
293-5546. SB46

January 11, 1972

SEE THE NEW 966 TODAY!
IT FEATURES:
95.0 estimated horsepower. New
414 cubic inch Diesel Engine.
Isomounts (lower sound level).
Gauges instead of lights. New
quiet cab. New hydr. couplers.
SEE US TODAY!

USED TRACTORS
1967 F1206D, 3-pt. hitch . \$6995
1968 F856D, 2-pt. hitch, TA val-
ves \$6900
1966 F806LP, 3-pt. hitch . \$4250
1964 I-806D, std. hitch, cab
..... \$4000
1957 JD 820, std. hitch . \$1800
1969 F656D, 3-pt. hitch, hydro,
2 valves, 734 hrs. \$6300
1966 F656G, 3-pt. hitch, canopy,
TA \$4000
1956 IH 300 Utility, 2-pt. hitch,
TA, new paint \$850
1951 Ferguson w/ 6' blade, new
paint \$900

COMBINES
Three 1961 IH 101 combines w/
12' platforms
..... Your Choice \$1750
1961 Oliver, 12' platform, cab,
power steering \$1400
1971 275 Windrower, 14', demo.,
approx. 700 acres \$6650

WAVES OF FINANCE
AVAILABLE UNTIL WELL
INTO 1972.

Int. Harvester
Sales & Service
Interstate 70
& U.S. 81
TA 7-0336
SALINA, KANSAS

TRACTORS
1968 JD 4020 diesel with PS
1964 John Deere 4020 diesel
1961 John Deere 4010 diesel
1958 John Deere 620
1957 John Deere 620
1964 IHC 706 diesel
1959 IHC 560

COMBINES
1969 John Deere 95 with cab
1968 AC Gleaner F with cab
1963 John Deere 55 with cab
1962 John Deere 55
1959 John Deere 55 with cab
1961 Case 800
1961 IH 151 with cab

DISKS
10 foot John Deere RW
10 foot AC WHI
10 foot Kewanee
10'9" IH no. 37 (two)
11'2" Kewanee (two)
12foot IH no. 37
13'10" John Deere AW
14 foot Krause 610
17 foot Kewanee

MISCELLANEOUS
Good selection field condition-
ers and springtooth harrows
48 loader
46A loader (two)
3 point rear blades
3 bottom plows, good selection
New Prices On
McCulloch Chain Saws

Washington Impl. Co.
Phone 325-2301
WASHINGTON, KANS.

Buy Now And Save
JD 45 combine, 12', in good con-
dition, with cab
JD 60, 3 pt. hitch, recently re-
painted, very good condition
and near new tires
A-II Gleaner in excellent con-
dition, with cab
1951 AR Gleaner
1969 G Gleaner, air cond., in
very good cond.
Late model 190XT dsl., low hrs.
99 Oliver, good tires, hydraulic
system, runs good
WD 45 Allis tractor with loader,
good cond., new paint

Cuba Impl. Co.
Phone 913 729-3856
Cuba, Kans.

See Us For New Deals In The New Year

USED TRACTORS
Ford 8000 with cab, fully
equipped
Ford 3400 Industrial, PS, 8 spd.,
ideal loader tractor. Almost
new
800 Case D, with Case-O-Matic
Ford 871 gas, LPTO, power
steering with 800 GB loader
Ford 841 diesel with Sharman
trans.
Ford 971 diesel, PS, PTO
Ford 841G, with Sherman trans.
Ford 641G, with Sherman trans.
Ford 860G, 5 speed, LPTO
Ford NAA G, with loader
Ford 8N with loader
Ford 8N, 1952 model
Ford 4400D, Ind., with 735 load-
er & 13' backhoe, 1971 model,
800 hours
Allis Chalmers WC

LOADERS & HAY HANDLING
New Farmhand, GB, Dual and
Ford
Special prices on hay handling
equipment sold before Jan. 1,
1972

FEED EQUIPMENT
New Owatonna & Farmhand
mixer mills and feed wagons
on hand.

PLANTING EQUIPMENT
2 rows Dempster surface
planters
4 rows Dempster rotary bottom
lister, good
4 row IHC lister with fert. att.

WINDROWERS
Several good used windrowers
left at special prices whereby
customer reconitions.

CULTIVATORS
Several good used cultivators,
on hand. These are recent trade-
ins on new Lillistons.

BPH Tractor Co.
1035 W. 4th
316 663-3389
HUTCHINSON, KS. 67501

SEE THE NEW 966 TODAY!
IT FEATURES:
95.0 estimated horsepower. New
414 cubic inch Diesel Engine.
Isomounts (lower sound level).
Gauges instead of lights. New
quiet cab. New hydr. couplers.
SEE US TODAY!

NEW MACHINES
Winter Specials
No. 224 flexible rotary hoe, 4-
row, 18" hoe wheels, 2 pt.
hitch. List \$810. Special \$595
No. 175 175 bu. spreader, pintel
apron chain, on used 900x20
truck tires. List \$1394. Special
..... \$1050
No. 55 chisel plow, 13', on used
tires. List \$977. Special \$750

USED MACHINES
No. 440W wire baler \$1650
No. 311 3x14 2 pt. plow .. \$145
No. 411 4x14 2 pt. plow .. \$275
No. 309 3x14 3 pt. IH plow \$145
3x16 AC snap coupler plow-\$165
No. 37 14' IH wheel disk .. \$325
24' crust buster \$195
14' Krause tandem disc .. \$575

Neuman Hdw. & Imp.
Area Code 316
Phone 799-2128
WHITEWATER, KANS.

WILL GIVE free cultivator
with purchase of John Deere A
tractor for \$350. Tractor good
condition, good tires. James
McIntosh, Ph. 238-4325, Junc-
tion City, Rt. 1, Wakefield.
SB47

FOR SALE: 190XT gas fully
equipped with cab, 900 hrs., or
will trade for JD 4020 or 4320
diesel. Garland Gideon, Paxico,
Ks., Phone 913-636-8572. SB47

SEE THE NEW 966 TODAY!
IT FEATURES:
95.0 estimated horsepower. New
414 cubic inch Diesel Engine.
Isomounts (lower sound level).
Gauges instead of lights. New
quiet cab. New hydr. couplers.
SEE US TODAY!

TRACTORS
1969 IHC 856D, fully equipped,
WF, 3 pt.
1964 IHC 706 diesel, overhauled,
painted, 3 pt., hitch, WF,
fenders
New 826D and 856D at a special
price
1969 IHC 856D, fully equipped,
2 pt., WF
1968 IHC 756D, WF with flota-
tion tires, hyd. seat & 3 pt.
1960 MF 65, power steering,
power adjust rear wheels, hi-
arch
1959 Farmall 460 gas
1956 John Deere 60, 3 pt., power
steering
1951 Farmall M
Farmall H
1948 John Deere D, A-1 shape
IHC 47 wire baler, A-1 shape
IHC 816 mower conditioner
IHC No. 53 4 row rear mounted
cultivator
IH No. 200 manure spreader
9' Krause chisel plow
IH 540 4x16 steerable plow
1964 IHC 706 diesel, overhauled
& painted, 3 pt. hitch, WF,
fenders

MISCELLANEOUS
John Deere 45 loader
IHC 33A loader
IHC 51 forage wagon on a new
IH 140 trailer

Kendall Garage
AND IMPLEMENT
Phone 293-5661
LEONARDVILLE, KANS.

For Sale
New loader to fit most tractors
..... \$695
1966 Oliver 1550 gas
1966 David Brown 990 with
loader
1967 Oliver 1750D
1967 1550 Oliver
1966 Oliver 1850 LP
1966 IHC 656
1962 D17 AC
1961 Oliver 1800G
1962 Case 730
1958 720 JD
1958 IHC 340
Super MTA International
400 International
5x16 Oliver 566 plow
Series 60 grain-O-Vator, A-1
New 14' offset disc \$1375
New Glenco field cultivators in
stock
NEW 1200 & 990
DAVID BROWNS IN STOCK

Peschel Bros.
1 1/2 mile east of
Marysville on
Highway 36
Phone 913 562-2377
MARYSVILLE, KANS.

Gas & Diesel
Shop Service
MOST up-to-date service
shop in our area
Complete diesel testing equip-
ment to take care of the major-
ity of tractors.
Boring bars, line boring ma-
chine, welding, electrical, acety-
lene.
Valve equipment, rod align-
ment tools.
Competent factory trained per-
sonnel — in hydraulics, diesel,
electrical and general mechan-
ical work.

BOWMAN'S
Phone CE 8-4103
Farm Impl. & Truck Co.
240 East Eighth
JUNCTION CITY, KANS.

FOR SALE: Moline model D
corn sheller. Oscar Biechter,
Clay Center, Ks., ph. 913-632-
5025. x46

HERINGTON



MIXER WAGONS
New Kelly-Ryan 4x12 at special price
Used Kelly-Ryan mixer wagon, 4x10
Used JD 110 Chuck Wagon

MACHINERY
Peerless 10" portable roller mill
1971 JD 4400 combine
1968 JD 95 combine, 19'
1961 JD 95 combine, 18' with cab
1961 JD 55 combine, 14'
1957 Massey 82 14'
Used Hesston 5 row milo att.

TRACTORS
1967 JD 3020 diesel
1966 JD 3020 diesel
1966 JD 4020 diesel
1964 JD 2010 gas
1961 IH 560 gas

MISCELLANEOUS
Crust Buster springtooths, 28' and 32'
IHC 3 pt. 8' chisel
JD 3 pt. chisel with gauge wheels, 12'
JD 15' BW disk harrow
JD 11' RWA disk harrow
JD 4 row 3 pt. curler
JD 4 row front mtd. cult.
JD 5x16 & 6x16 semi on land plows. These are new demonstrated machines at special prices.
JD 4x14 F145 semi-mt. plow
JD 3x16 F145 semi-mt. plow
JD 1240 planter, 4-row w/ fert.
JD 2 row 3 pt. rotary lister with fert.
Dempster one-row rotary lister with fert.
Wagner loader for Ford tractor

Coming Jan. 15

Our 15th Anniversary celebration and JD "Farming Frontiers '72". Free lunch, movies and dance. All events in Community Building.

SEE US FOR:
Hesston
Lilliston Cultivators
Crust Buster Harrows
Grain-O-Vator & Blair
Feed Wagons
GB Loaders Century Sprayers
Big Ox Chisels & Blades

Tri-County Sales

George Munkres
Phone Collect
BL 8-2249 or BL 8-2991
HERINGTON, KANSAS

Cleanest Used Machinery In Central Kansas

Tractors

1969 190XT diesel, 800 hrs., real clean
1969 190XT diesel, 1100 hours, exceptionally clean
1965 A-C 190XTD, rear end changeover
1953 AC D-17 diesel
1963 International 460 diesel
1952 Ferguson TO30

COMBINES
Free Financing On New Machinery Until April 1, 1972
1968 Gleaner G, 18' head, farmer owned, low acreage
1967 Gleaner C-II, cab, 18' head
1965 Gleaner C-II, 18'
1965 Gleaner E, 13' with cab
1969 Gleaner F, 17' head
1960 Gleaner A, 14' head
1957 Gleaner A, 14'
1955 Gleaner A, 14' head
IH 229 2 row cornhead
All above machines have been run through the shop or are in the process

Free Financing On New New Holland Hay Equipment Until June 1, 1972
1958 New Holland 68 baler
New Holland hay equipment at 1970 prices. We need to sell 469 Haybines, 1010 bale wagons, 903 Speed-Rower
1970 AC No. 500 6 row planter
Grain-O-Vator no. 30
Good Selection Of Used Springtooths

Jost Implement Co.

NEW HOLLAND
Practical in design - dependable in action
316-947-3182
HILLSBORO, KS.

Tractors

AC 180 diesel
AC D-17 Series III
D-19 gas
MM M-5

COMBINES

Oliver 40, 14' cab
JD 55 14' & cab
1969 Gleaner F, 17' head, small acreage
New 1969 Gleaner K, 15', cab & hyd. reel lift
New 1969 F Gleaner, hyd. reel lift
4-row Allis lister with fert.
Many used disc on hand

FREE FINANCING ON NEW COMBINES TILL SEPT. 1, '72

Ravenscraft Oil & Implement



Day 316 799-2141
Evening 316 799-2165
Box 169
WHITEWATER, KS. 67145

Used Tractors

1968 4020D with or without Excel cab, only 1390 hours
1967 3020D, 2686 hours
1967 3020 gas, Powr-shift
1967 2510 gas, 1520 hours
1966 3020D, 2287 hours
1964 3020 gas, a good one
1966 AC 190XT diesel, 2495 hrs.
1966 MM Super 670 diesel
1959 MF 65 with power strg.
1963 JD 3010 gas, overhauled
1953 JD 60, good one
1954 IHC Super H, runs good
Also several others

USED COMBINES

1969 IHC 403, cab, very good
1965 IHC 403, 14', cab
1962 IHC 151, 14', cab
1959 IHC 101, 12', good
1969 IHC 429 WN 4 row 30"
1965 IHC 429 W 4 row 40"
1966 JD 40, cab, with 10' and 2 row corn att.
Also several others

Todd Tractor Co., Inc.



Jct. 36 & 63
913 336-2138
SENECA, KANSAS

TRACTORS

630 Case, 3 pt., hyd.
981 Ford diesel
400 Case 3 pt., hyd.
60 John Deere, overhauled
4020 JD diesel
2010 JD gas
4010 John Deere diesel
2510 JD gas
3010 JD diesel
3010 JD gas
D17 Allis gas
D19 Allis diesel

USED PLOWS

2-3-4-5 bottom, 3 point

PLANTERS & DISCS

494A planters
RWA 11 disk
Kewanee 12' & 17'
JD AW 13'10"
IHC No. 480 19'4"

Emporia Impl. Co.

BILL JOE



316 342-3146

1923 W. 6th

EMPORIA, KANS.

WANTED — 812 John Deere moldboard plow, 2 bottom 14", 3 pt. Leonard Waters, Manhattan, Ks. 66502. Telephone 913 776-8437. x47

FOR SALE — MM 6' oneway on rubber. Leonard Waters, Manhattan, Ks., 66502. Phone 913 776-8437. x47

D6 CAT 9U hyd. dozer, brush cab, 75% undercarriage, \$4500.
KB7 tractor, lowboy trailer, \$1500.
Rodney Ratts, 1802 N. Jackson, Junction City, Ks. x48

COMBINES — Gleaners: 1966 16' A-II, 14' A-II, both farmer owned. 1967 C-II, 16' header, cab, nice. 1959 John Deere 18' 95. 1958, 1955, 1954, 1952 Gleaners. 1955, 1954 John Deere 55s. Tractors — 1965 706 LP IHC, loaded, new tires. 1966 MF 180 gas. 1957 John Deere 720 LP tractor. Nice 16' header for late 95. Nickel Brothers, Buhler, Kansas. x46

See In Jamestown

USED & NEW TRACTORS
1966 Case 830 diesel
1964 Case 730, less than 1000 hours, like new
1961 Case 830 diesel, 3 pt. hitch
1958 Case 800 diesel
1966 MF 1100 completely overhauled, ready for field

USED & NEW COMBINES
1966 MF 300 combine, 13' head, farmer owned & shedded
1964 MF 300 combine, with cab
1954 MH 90 Special, 16' head, P.S. \$500
1958 John Deere 45 combine, 10', very good
1960 MF 72, 12' cut \$600
1962 no. 23 IHC corn head \$300
IHC No. 22 cornhead

MISCELLANEOUS
12' Minneapolis Moline duck-foot
12' Graham Hoeme V plow
60" Seamann roto-tiller
1956 MH No. 80, real good
Used Hesston PT12
Richardson Adflex V plows and Adflex treaders and Wilbeck Offset Disc, Dual loader

Pfister-Rhodes



Impl. Co.

913/439-6219

JAMESTOWN, KANS.



From 32 to 133 PTO H.P. (mfr. est. max.)

SEE THE NEW 966 TODAY !
IT FEATURES:
95.0 estimated horsepower. New 414 cubic inch Diesel Engine. Isomounts (lower sound level). Gauges instead of lights. New quiet cab. New hydr. couplers.
SEE US TODAY !

New Equipment & Tractors At Old Prices

SAVE DOLLARS — WILL TRADE

IH 826D tractor, fully equipped
IH 656G tractor, fully equipped
IH No. 53 6 row cultivator for narrow rows
IH No. 340 24' springtooth

USED EQUIPMENT

IH No. 37 12' wheel disk, SB \$325
IH No. 37 10'9" wheel disk SB \$295
Case 9' wheel disk \$195
Allied grinder-mixer, one year old \$895

4 WHEEL DRIVE

IH 1963 Scout, 4 wheel drive, right hand drive \$595

Macha-Revere Impl. Co.



767-5014

COUNCIL GROVE

New & Used Tractors

Ford 5200 diesel, demonstrator
New Ford 3000 gas
Ford 8000 diesel, 500 hours

USED IMPLEMENTS

Owatonna 14' swather, reconditioned, A-1
Glencoe soil saver
IHC No. 37 wheel disc
Ford post hole digger
Twin-draulic loader
Ford Tractors & Implements
Versatile Swathers
Glencoe Farm Equipment

George Motor Co.



Phone 913 446-3340

CLYDE, KS.

FOR SALE — 1967 C-II Gleaner, propane or gas, Excel cab, with Mark IV air or blower, spreaders & chopper. Good condition and shedded. Stanley Roberts, Green, Ks. 913 944-2641. x47

B.F. Goodrich

Fall Clearance POWER GRIP NYLON TRACTOR REARS

Size	Ply	Price
15.5x38	6 ply	\$ 99.50
18.4x34	6 ply	\$126.95
19.6x38	6 ply	\$129.95
18.4x38	6 ply	\$145.95
18.4x38	8 ply	\$159.95

Plus 7.69-13.05 Fed. Excise Tax And Old Tire

LON'S OK TIRE STORE

813 6th 913 632-2167
Open Evenings
CLAY CENTER, KANSAS

Specials

COMBINES

1968 G diesel with cab, 20'
1968 Gleaner G, cab
1963 Model 600 Case with cab
3 1970 Gleaner G diesel, extra good, 20' head
1966 Gleaner C-II
1965 Gleaner C-II
1963 Gleaner C
1958 Gleaner A,
1958 MH 82, 14' head
1953 John Deere 55
1953 Gleaner A
IHC 403 with cab
Oliver Model 40

TRACTORS

1959 JD 730 diesel
1952 John Deere AR, good
IHC Model H
1967 MM G1000 diesel with duals
IHC 660 diesel
12' JD oneway
A-C field cutter with direct cut 3 pt. 12' chisel, like new
G630 corn head
A-C round baler
Model 100 Owatonna mixer mill

A & W Eqpt. Co.

913-738-3379



BELOIT, KS.

FOR SALE — 1968 10-20 John Deere, wide front, fully equipped, 1625 hrs., with John Deere No. 810 14" 3 bottom plow. Joe Buessing, Axtell, Ks. 736-2995. x48

NEW, New Holland manure spreaders, 345 tank, 510S, choice \$900. 59 IHC 560D \$1500. 69 Case 1030D \$4750. 69 DB 1200 \$3950. Case 730 gas & diesel; 730 JD RC D. McClure Equip. Co., Caney, Kansas 316 879-2711 SB47

WANTED — Melroe pickup attachment, 15 1/2' pickup reel, pull type rock picker, and a quick tach platform for combine. Have for sale six Dempster unit planters and a 250 gal. AA tank. Gary Peterson, Arcadia, Kansas. x47

FOR SALE — John Deere 730 diesel tractor, fully equipped, recent overhaul, real good condition. Call evenings, Art Shellenberger, 2006 Lincoln, Topeka, Ks., Phone 913 233-9737. x47

WANTED TO BUY — John Deere 494 planter with fertilizer attachment. Also field cultivator 14-20 feet. Trailer type field sprayer. Merle Rogers, Gar-nett, Ks. 66032. x46

WANTED — Green Monster hay wagon. Give full description, condition and price. Jim Barr, Cottonwood Falls, Ks. x46

WANTED — Gleaner E 2 row corn head. Send price & description. Rt. 3, Box 205, Seward, Nebr., 68434. x48

BRADY FLAIL chopper No. 180. Will chop 6 30" rows. 1000 RPM PTO. Harman Vathauer, Greenleaf, Phone 913 747-5696. x49

FOR SALE: One rear mounted planter, 8-row, 20", liquid attachment, insect and pesticide, also banding four row equipped with Acra plant runners. Max Bailey, Delia, Ks. x49

WANTED — Good 4 row 3 pt. Monitor. Wilfred Leseberg, Herkimer, Ks., Phone 913 744-2053. x47

FOR SALE — Blair (Kelly-Ryan) 5x12 feed wagon, nearly new. Bob Aylward, Solomon, Kansas, Phone 913 488-3360. x47

26

January 11, 1972

Grass & G

Tractors

1963 JD 3010 diesel row crop
1957 JD 720D std., 3 point
1963 D19 Allis, LP
1946 JD G gas
1964 MF 97 LP, 4 wheel drive
1964 MF 90 Super diesel
1957 JD 720 diesel, row crop
1965 IHC 706 gas

MISCELLANEOUS
BMB 6' rotary mower
10' & 13' Graham Hoeme
14' JD 500 3-pt. chisel

PLOWS

JD F145 4x14 semi-mounted
JD 3x14 No. 810
JD 3x14 No. 55 with lift
JD No. 55H 3x14
IHC 4x14 pull

COMBINES

1956 JD 45, 10' head
1958 JD 55, 14' head with
1961 JD 55, 14' head with
1962 JD 55, 14' head with
1959 JD 95, 16' head with

Newton Tractor & Impl. Co.



1302 S. Kansas

316/283-2228

NEWTON, KANS.

WANTED — Good used 550 silage cutter. Phone 376-2990, Paul Deters, Axtell, Ks. 66403.

WANTED — IHC 460 or diesel row crop. Marvin Goering, Rt. 1, McPherson, 67460. Phone 316 241-4107.

FOR SALE — 1971 Ford cab C600 4 sp. & 2 sp., 900cc power steering, custom tack & all heavy duty extra with or without 18' box. ley Roberts, Green, Ks.

FOR SALE — Large portable saw mill, top saw, 54" Dia. inserted saw, 20' carriage track. Four head blocks 40". \$800. Box 83, Douglas, 67039.

FOR SALE: IHC 414 Steer plow, 3-pt. or fast hitch, wheels, hydraulic cylinder hose; near new 5000 D tractor with 18.4 rear tires, hrs.; Oliver 616 steerable good; Hercules truck hoist 13.6 bed with hydraulic 1 ton feed mixer. Phone Vag Hoffman, Manhattan, Ks. 293-5546.

WANT TO BUY — Rear mounted blade for AC snap-hitch. Give price and condition. Ramsour, Alta Vista, Ks. 229-5237.

Mobile Homes

1968 VAN DYKE 12x60. Dish, washer, on lot. Warren, Kans., 913 456-7323 after 5 p.m.

FOR SALE — Mobile home 12'x55', 2 bedroom, 2 baths, new carpet in living room, 1 bedroom. Kitchen appliances. No other furniture. \$3500. Call after 6 p.m., 913 229-6884, Vista.

Pets

FOR SALE — 2 black & tan coon-dog pups, males, 7 months old. From good stock. Gloria Lee Lacy, Miltonvale, Ks., 427-5875.

WANTED — Young adult male and white collies. Must be playful, no man-shy, timid. R. E. Leonard, Box 332, Manhattan, Phone 913 776-9128.

FOR SALE — AKC registered male German Shepherd pups, weeks old. 1127 Colorado, Manhattan, Phone 913 537-1522.

FOR SALE: 4 young coon dogs well started, one 6 months old proven dog. One two partment dog box. Call 6648, Agenda, Ks.

FOR SALE or trade — One old AKC male Cocker spaniel, old AKC male Cocker spaniel, Leonard McCord, Route 2, bury, Nebr., Phone 402-728-4000.

HEDGE POSTS — 6'6" x 8' line posts, 8' & 9' corner posts. Willard Bettelmann, Ks. 66076. Phone 566-9403.

Family Nights Nickerson Farm

ALL YOU CAN EAT
Tuesday — Fish —
Wednesday — Chicken —
Salad, Potato, Homemade
Served From 5 pm
1-70 AT PAXICO EXPI

THE THOMAS COMPANY
Dept. N-15
803 Race Street
Cambridge, Md. 21613

Outstanding Christian Books
For F
Catal

MESS HALLS, day room, story barracks, to be moved at Ft. Riley, Cl. lumber at 12c board ft. write Howard Taplin, B. Phone 913 539-1961, Ogden, 66517.

INCOME TAX SERVICE
Farm reports special at offices at Clyde, Jamestown, Delphos, Dale Brown, Concordia. No appointment necessary.

WOOD SHAVINGS — A of uses. Key Milling Co., Center, Kansas.

WANTED TO BUY: G fair trenching machine. Wessling, New Cambria, ph. 823-3685.

Ev thank

of the 20 who came to the "JD Farming Frontiers" and had in a long time. Thank You also for

COMBINES
1962 JD 45, cab
1959 JD 45
1957 JD 45
1964 JD 95 with cab
1957 MH 82, SP
1956 MH 80, SP
1952 MH 26, good
1951 MH 26, good
1961 IHC 151, cab
1961 IHC 151
1957 IHC 141
IHC 127, good
MH 92
1959 Gleaner A with
1958 Gleaner A

NEW MACHINES THAT HAVE BEEN

1963 John Deere 400 gas, fully equipped.
1963 John Deere 400 gas, 3 left
1963 John Deere 400 gas, 1 left
1963 John Deere 400 gas, 1 left
1963 John Deere 400 gas, 1 left
1963 John Deere 400 gas, 1 left
1963 John Deere 400 gas, 1 left
1963 John Deere 400 gas, 1 left
1963 John Deere 400 gas, 1 left
1963 John Deere 400 gas, 1 left

HEY! HEY!

1963 John Deere 400 gas, fully equipped.
1963 John Deere 400 gas, 3 left
1963 John Deere 400 gas, 1 left
1963 John Deere 400 gas, 1 left
1963 John Deere 400 gas, 1 left
1963 John Deere 400 gas, 1 left
1963 John Deere 400 gas, 1 left
1963 John Deere 400 gas, 1 left
1963 John Deere 400 gas, 1 left
1963 John Deere 400 gas, 1 left

FOR SALE — 2 black & tan coon-dog pups, males, 7 months old. From good stock. Gloria Lee Lacy, Miltonvale, Ks., 427-5875.

WANTED — Young adult male and white collies. Must be playful, no man-shy, timid. R. E. Leonard, Box 332, Manhattan, Phone 913 776-9128.

Household

Tractors
JD 3010 diesel
JD 720D std. 3
D19 Allis, LP
JD G gas
MF 97 LP, 4
JD 720 Super
IHC 706 gas

10% Vinyl Latex
WALL PAINT
Heavy Duty — Washable
2.93 per gal.
Also Good Selection Of
oleum: 9x12, 12x12, 12x15

FAITH'S
FURNITURE
1st US 24 PR 8-3786
MANHATTAN, KANSAS

Help Wanted

Plows
145 4x14 semi
14 No. 810
o. 55H 3x14
1x14 pull

COMBINES
JD 45, 10' head
JD 55, 14' head
JD 55, 14' head
JD 55, 14' head
JD 95, 16' head

Newton Tractor & Impl.
1302 S
315

NEWTON, KAN.

SALE — 1971
600 4 sp. & 2 sp.
r steering, 2 sp.
& all heavy
or without 18
Roberts, Green, R.

SALE — Large
mill, top saw, 20
ted saw, 20
Four head
800. Box 83, D.

SALE: IHC 411
cab, factory air cond., htr.
3-pt. or fast h
666 IHC 806 LP with cab,
ls, hydraulic c
duals if wanted
near new 500
or with 184 rear
Oliver 616 ste
Hercules truck
bed with hyd
feed mixer. Ph
man, Manhattan
546.

WANTED TO BUY —
lade for AC
price and com
sour, Alta Vista
237.

Mobile Home

VAN DYKE
washer, on lot
913 456-7323

SALE — Mobile
5, 2 bedroom,
carpet in living
room. Kitchen
ther furniture.
6 p.m., 913 224

Pets

SALE — 2 bla
dog pups, males
from good stock
Lacy, Miltonvale
875.

WANTED — Young
and white collie
ul, no man-shy,
Leonard, Box 33
Phone 913 778

SALE — AKC
German Shepher
s old. 1127 Col
n, Phone 913

SALE: 4 young
well started, one
proven dog. Box
ment dog box.
Agenda, Ks.

SALE or trade
AKC male Cocker
ard McCord, Rous
Nebr., Phone

HEDGE POSTS — 6'6" and 7' line posts. 8' and 9' corner and corral posts. Willard Betts, Pomona, Ks. 66076. Phone 913 566-3403. x46

Family Nights
Nickerson Farms
ALL YOU CAN EAT

Tuesday — Fish — 1.65
Wednesday — Chicken — 1.95
Salad, Potato, Homemade Bread

Served From 5 pm
1-70 AT PAXICO EXIT

THE THOMAS COMPANY
Dept. N-15
803 Race Street
Cambridge, Md. 21613

Outstanding Christian Books Send For Free Catalog

MESS HALLS, day rooms, 2-story barracks, to be moved or salvaged at Ft. Riley. Cleaned lumber at 12c board ft. Call or write Howard Taplin, Box 654, Phone 913 539-1961, Ogden, Ks. 66517. SB48

INCOME TAX SERVICE — Farm reports special attention, offices at Clyde, Jamestown & Delphos, Dale Brown, Delphos, Concordia. No appointment necessary. x47

WOOD SHAVINGS — All kinds of uses. Key Milling Co., Clay Center, Kansas. SBTf

WANTED TO BUY: Good to fair trenching machine. Ed Wessling, New Cambria, Ks. ph. 823-3695. x47

Grass & Grain **27**
January 11, 1972

WANTED TO BUY — Standing timber. Walnut, bur oak, ash, hackberry & maple. Call Denny Longstaff, 863-2559, Oskaloosa, Kansas. x48

TRAVEL TO the warm sun. Our feature tour went to Hawaii Jan. 1, but we have similar American Express tours leaving Jan. 15, 22 and 29. Also February and March. 7 day tours from \$475, 12 days \$595 including KC airfare. Also information about Caribbean cruises. Low cost Europe trips & others. Phone or visit Travel Unlimited, Manhattan, across from the library. Phone 776-4756 SB48

HEAD HUNTERS — Do you need help in tracing your ancestry? Let us try. We cover the New England states. Reasonable rates. Mrs. Jacqueline Wallace, Rt. 1, White City, Ks. 66872. Telephone 913 349-2672. x51

WATER WELL DRILLING & testing. Plastic & steel casings, packed with well gravel. Call collect 226-7276, Strader Drilling Co., Blue Rapids. x12

WANTED TO BUY — Wood burning iron heaters & small chain saw. 913 776-8307 or write Rt. 3 Box 265, Manhattan, Ks. 66502. x46

FOR SALE — Wicker seat, Brunswick record player. Laurence Yarrow, Wakefield, Ks. x46

Warnings To Heed Limits On DES

Failure of cattle and sheep producers to heed new diethylstilbestrol (DES) certification regulations would be harmful to both industries, warn two Kansas State University Extension specialists.

The new federal regulations—involving all cattle and sheep to be marketed—require the owner, feeder, feedlot manager, or marketing agent to sign a certificate indicating that:

- 1—The animals did not receive feed containing DES, or,
- 2—The animals received feed containing DES in accordance with Food and Drug Administration regulations but were withdrawn from this feed for seven days before arrival at the slaughterhouse.

Dr. George Ahlschwede, Ex-

tension sheep specialist, and Herman Westmeyer, beef specialist, believe repeated violations could result in more stringent regulations or even a total ban on the use of DES.

DES is a synthetic hormone like substance used to stimulate growth of cattle and sheep raised for food production.

"The use of DES in our cattle and sheep rations is of extreme economic importance to Kansas," point out the specialists. "The banning of DES would increase the time needed and feed used to produce a pound of meat. This would result in considerably higher prices for consumers."

If a marketer fails to meet the new certification requirements, his cattle and sheep will be held alive for at least seven days at his expense, or they will be slaughtered and tissue samples taken for laboratory testing to insure the animals are free of DES residues.

Ahlschwede and Westmeyer indicate USDA and FDA officials will make periodic inspection to determine if the certification requirements are being met. Certificates are available at most sale barns, commission companies and packers.

Hackberry Wood Gains Status

Hackberry is no longer the forgotten tree. In fact, it is one of the most versatile species grown in Kansas.

Because of its popularity, the hackberry is being made available to Kansans again this year through the tree distribution program of the Division of State and Extension Forestry at Kansas State University. Order blanks for the hackberry and many other species are available at the county Extension office.

Ten years ago hackberry trees were being passed up by loggers. Those not used for firewood were left to grow old and die.

Not so today. Hackberry is recognized as a quality hardwood in demand by the furniture industry. It is grown in all sections of Kansas.

This species has unsurpassed bending qualities as well as the proper combination of grain, porosity and color to adapt itself to any finishing stain.

Hackberry, ideal in windbreaks, is also a good yard tree in towns and on farmsteads. KSU foresters see it as a possible replacement for elms.

As a young tree, hackberry is a favorite food of the white-tailed deer. As it grows out of reach of the deer, it begins to produce seed. The tree's berries are a source of food for birds and small animals during the fall and early winter.

In short the hackberry is suitable for almost any use except as a Christmas tree.

Green City Sale Pavilion
Special
Breeding Cow
& Bred Heifer
SALE
SAT., JAN. 29
All Day Sale
Starts 8:00 a.m. Promptly

3000 HEAD

Selling Hereford, Angus, Bwt and Charolais breeding cows. Cows with calves & 2-year-old bred heifers.

SEE COMPLETE SALE BILL
In Grass & Grain
JANUARY 18
Green City
Auction Co.
GREEN CITY, MO.
For more information call:
Karl Boehner 816 874-3155
or
David Boehner 816 874-2090

Ol' Ev thanks you

To everyone of the 600 who came to the "JD" Farming Frontiers '72" last Friday night. It was one of the busiest gatherings we've had in a long time. Thank You also for looking over our fine display of used machinery. or without 18 again!!

TRACTORS	COMBINES	OTHER MACHINES
1965 MM G1000 LP tractor	1962 JD 45, cab	901 N-H 'SP 12' swather, dra-
1955 IHC 450 gas tractor	1959 JD 45	per platform, w/ conditioner
1959 AC D-17 on LP with GB loader. A good outfit	1957 JD 45	Two 224T Balers
D-17 AC, 1959	1964 JD 95 with cab, 16'	Howard 100" Roto Vator
	1957 MH 82, SP	JD 16' springtooth, 3 pt.
	1956 MH 80, SP	1968 JD 335 3-row cornhead
	1952 MH 26, good	1959 John Deere 730, good
	1951 MH 26, good	NH 269 wire tie baler, looks
	1961 IHC 151, cab	like new
	1961 IHC 151	JD 24T baler, like new
	1957 IHC 141	1967 JD 24WS baler
	IHC 127, good	
	MH 92	
	1959 Gleaner A with cab, 14'	
	1958 Gleaner A	

NEW MACHINES THAT HAVE BEEN AROUND TOO LONG

Two 1250 plateless planters, 6 row	No. 40 John Deere manure spreader
No. 37 loader	1 John Deere 224T hay baler
John Deere 4000 gas, fully equipped	No. 37 John Deere mower
John Deere 820 gas	F1450 John Deere 6 bottom plow, 16"
7 new John Deere 4020 diesels, 3 left	4000 JD double offset disc harrow, demo.
2 new John Deere 4000 diesels, 1 left	FB 177-C JD grain & fertilizer drill
No. 48 John Deere rotor	John Deere 400 grinder mixer
2 M&W "Little Red Wagons" used a little	4 brand new Papec grinder mixers, 2 left
C 11 12 1/2' disc harrow	

HEY! HEY! HEY!

We have Miller, Miller, Miller. Another big load just arrived. And, Oh Yes, we have DuAl loaders, the loader you can take on and off in 1 minute. The D'ual 3000.

No, we haven't forgotten Great Bend, we also have them. The 800 and 900 on display. Yes, we handle Farmhand. We have their Grinder Mixer and Loader on Display.

And that ain't all — we have Hesston and we have most of their machinery on display. Right now we have a 420, 14' swather on display and a No. 10 pull type.

Yes! We have "Big Ox" and we have it on display. Not only their chisel plows but their blades.

Stop by with your pickup and take it home.

And we also have Waldon Dozer blades and they are also on display.

And we have Grain-O-Vator wagons and we have a couple of specials on a No. 30 and No. 55.

We are the dealers for Gilmore-Tagge Augers and they are on display.

We are the dealers for Lilliston Cultivators. A semi-load due in soon. Don't wait like you did last year and find they were all sold out. Buy now.

We are the dealers for Sidwinder cutters and they are on display.

We handle Hinkler, Excel, and Egging Cabs for combines and tractors!

And we even handle Irrigation equipment. We have the Valley Self Propelled. We can make it rain when the sun shines.

We are also the dealers for Berkley and Western Land Roller pumps, Ames Irrigation equipment, McDowell Irrigation Equipment and ASC Tubing.

Stop by and see us. On top of everything else, we have one of the most complete hardware lines in the country. Anything from pliers to equipment in St. Marys.

SPECIALS ON SNOWMOBILES & SNOWMOBILE SUITS

Farmers Union Hdw & Implement

EVERETT HOOBLER, manager
Phone 437-2913
ST. MARYS, KANSAS



SALE
USED TRUCKS

- 1970 Chevrolet 1/2 ton Fleetside, 4-spd.
- 2 1969 Chevrolet 1/2 ton Fleetsides, 4-spd.
- 1967 Chevrolet 1/2 ton Fleetside, 4-spd.
- 1966 Chevrolet 1/2 ton, Utility body
- 1963 Chevrolet 3/4 ton, 4-speed
- 1963 Chevrolet 1/2 ton, 3-speed
- 1960 Chevrolet 1/2 ton, 3-speed

ALSO 35 USED CARS
MOST MAKES AND MODELS

DAYLOR MOTORS, INC.
Wamego, Ks. Phone 913-456-2218

CHEVROLET OLDSMOBILE

G&G Calendar

Jan. 11 — Farm sale at Davenport, Nebr., Mr. & Mrs. Clinton Simonton. Auct. Don Dirks.
Jan. 11-18 — feeder pig sales at various locations in Missouri, Missouri Co-operative Feeder Livestock Assn., Charles E. Ausfahl, exec. sec.
Jan. 13 — Farm sale northwest of Washington, Marvin Shum & Sons. Aucts. Siegel & Schou.
Jan. 15 — Farm sale northwest of Bruning, Nebr., Mr. & Mrs. Leland Oswald. Aucts. Don Dirks & Richard Schoenholz.
Jan. 15 — Farm sale southwest of Westmoreland, Kenneth Nye. Lawrence Welter, auct.
January 19 — Complete dispersal of used trucks at 8801 E. Kellogg in Wichita, Thorobred Chevrolet Co. Woody Auction Service, auctioneers, John M. Woody & Milton J. Woody.
Jan. 21 — 14th Annual Rebenstorf Hereford sale at the Syl-

van Grove Sale Barn, Sylvan Grove, Ks.
January 22 — Household & antiques in Randolph, Ed Kaump. Auct. Foster Kretz.

Jan. 22 — Farm sale west of Westmoreland, Charles and Vivian Hart. Lawrence Welter, auct.

Jan. 22 — Hampshire bred gilt & boar sale at the fairgrounds in Newton, Balthrop Farms, Peabody.

Jan. 22 — Farm sale south of Hiawatha, Villard & Pittman farm. Aucts. Wayne Aeschliman & Joe Fleskoski.

Jan. 24 — Farm machinery, trucks and large inventory of laneous north of Jamestown, household goods and miscel-

Swen E. Carlson estate. Aucts. Eugene Waring & Eddie Morris.

Jan. 24 — Farm sale north of Leonardville, Cecil DeWycke. Auct. Foster Kretz.

Jan. 24 — Machinery, trucks and personal effects of Swen E. Carlson estate in Kackley, Republic County, Ks. Auct. Eugene Waring.

Jan. 25-Feb. 1 — Feeder pig sales in various towns in Missouri, Missouri Co-operative Feeder Livestock Assn., Chas. E. Ausfahl, Fulton, Mo., sec.

Jan. 25 — Cattle & machinery auction southwest of Summerfield, Mr. & Mrs. Alter Oehm. Aucts. Jurgen, Thimm and Tegmeier.

January 28 — Farm sale and antiques southwest of Clay Center, Louie Naumann. Auct. Foster Kretz.

Jan. 28 — Boar sale at Senek Swine Test Station, Wymore, Nebr., J. Delmar Gerdes, mgr. Thimm & Jungens, aucts.

Jan. 29 — Farm sale north of Wamego. Mrs. Lawrence Prockish. Lawrence Welter, auct.

Jan. 29 — Complete close-out auction of the Farmers Co-op service station at Vermillion. Aucts. Morris Pollman and Bill Bredemeier.

Jan. 29 — Carpenter & hand tools southeast of Clay Center, Mrs. Enos Schooley. Auct. Foster Kretz.

Jan. 29 — Morris County Hereford Assn. annual sale at the Herington livestock pavilion, Jesse Bettles, sale mgr.

Feb. 2 — Reg. Hereford bull and heifer sale, Swenson Bros, Concordia, sale to be held in conjunction with the regular livestock auction at Concordia Sales Co.

Feb. 5 — Horse sale at Wilson sale barn in Salina. Aucts. Roger A. Johnson & Son.

Feb. 5 — Fuller-Williams Hampshire Production Sale in Emporia.

Feb. 5 — Farm sale southeast of Manhattan, Mrs. Lowell Barr. Lawrence Welter, auct.

Feb. 9, 1972 — Twenty-fifth anniversary sale of horned & polled Herefords by The Lincoln County Hereford Assn. at the Sylvan Grove, Ks. sale barn, Bill Watson, assn. sec.

Feb. 12 — Rader Angus Farm production sale at the farm northwest of Paola, Wilmer, Fern and Pam Rader. Auct. Ray Sims.

Feb. 25 — Boar sale at Senek Swine Test Station, Wymore, Nebr., J. Delmar Gerdes, mgr. Thimm & Jungens, aucts.

Feb. 28 — Farm sale south of Junction City, Mrs. Chester Hoff. Auct. Foster Kretz.

Feb. 29 — Close-out of machinery dept., also machinery consignments at Fairview, Wike Impl. Co., Aucts. Wayne Aeschliman, Joe Fleskoski and Jim Eisenbeis.

Feb. 29 — Sutor Hereford Farms sale at Zurich, Gene Watson, sale mgr.

March 4 — Farm sale southwest of Alma, Mr. & Mrs. Robert Sommer. Auct. Jim Kirkemunde.

March 6 — Farm sale north of Clay Center, Bud & Jo Elkins. Auct. Foster Kretz.

March 13 — Kansas Polled Hereford Assn. show & sale at Norton, Arnold Wittorff, Inman, sec.-sale mgr.

March 18 — Farm sale northeast of Abilene, Nathan Kuntz. Auct. Foster Kretz.

March 25 — Farm sale south of Dwight, Dale Shepherd. Auct. Foster Kretz.

April 1 — Farm equipment, household & antiques at north edge of Clay Center, Mrs. Ray McCartney. Auct. Foster Kretz.

Apr. 3 — Farm sale north of Wakefield, Orville Yarrow. Auct. Foster Kretz.

April 15 — Fuller-Williams Hampshire Production Sale in Emporia.

1ST OF YEAR BARGAINS

3 point blades —
7" \$110 & \$130 — 8" \$195
3 point carryall — \$47.50
Tractor comfort covers \$41.25
Tractor radios \$64.95
Rol-oil cattle oilers, best in the business \$159.95
Electric stock tank heaters as low as \$14.59

HOLT FARM

ITCO SUPPLY

Next To Sale Barn
MANHATTAN PR 6-7943

J.C. LIVESTOCK SALES SALE EVERY SATURDAY

HOG SALE — 9:00 a.m.
With Pigs at 11:30 a.m.
CATTLE — 12:30 p.m.

A barn full of people, a yard full of cattle and a market real hot. Light weight cattle very active \$1 - \$2.00 higher. Feeder cattle \$1.00 higher. Pig market was dollars higher.

FEEDER STEERS & HEIFERS

4 wf str	630 @ 38.95
8 wf/bwf str	602 @ 38.60
11 blk str	631 @ 37.60
2 blk str	718 @ 37.55
1 wf str	730 @ 37.30
12 mixed str	780 @ 36.95
3 blk str	725 @ 36.90
10 blk str	817 @ 36.90
34 mixed str	946 @ 35.20
16 mixed str	940 @ 34.80
28 mixed fat str	1162 @ 34.20
2 wf str	1230 @ 33.40
45 mixed fleshy	1067 @ 33.70
3 wf hfrs	718 @ 33.90
2 wf hfrs	645 @ 33.80
18 mixed hfrs	784 @ 33.50
5 blk hfrs	693 @ 33.45
4 blk/bwf hfrs	635 @ 33.10
18 blk hfrs	702 @ 33.05

HOLSTEIN STEERS

4 holst str	557 @ 32.90
6 holst str	812 @ 32.10
13 holst str	855 @ 32.15
8 holst str	574 @ 32.00
1 holst str	710 @ 31.60
1 holst str	810 @ 31.50
3 holst str	713 @ 30.75
4 holst str	1091 @ 29.90

STEER CALVES

1 bwf str	240 @ 50.50
1 wf bull	@ 350.00
3 w str	285 @ 48.00
1 blk str	255 @ 48.00
4 wf str	356 @ 47.00
2 wf str	307 @ 47.75
6 wf str	386 @ 46.25
13 wf str	398 @ 45.70
6 wf bulls	324 @ 45.25
13 wf str	324 @ 45.00
15 wf hfr str	463 @ 45.00
9 wf str	362 @ 45.00
9 wf/bwf str	349 @ 45.00
15 wf/bwf str	426 @ 44.80
6 wf bulls	475 @ 44.75
53 wf str	455 @ 44.60
6 wf str	329 @ 44.50
16 wf str/bulls	467 @ 44.30
6 wf str	468 @ 43.25
7 blk/bwf str	475 @ 43.10
5 wf str	562 @ 40.10
14 wf str	537 @ 39.55
5 bwf str	507 @ 39.50

HEIFER CALVES

1 wf hfr	240 @ 41.25
----------	-------------

Already Consigned:

140 choice wf str & hfrs 375-475
Already weaned & vaccinated
Consigned from Frank Goranson
Randolph, Ks.

50 choice wf str 825-850
30 choice wf str 725-750
30 choice mixed hfrs 700-725

We are expecting an outstanding sale this coming week and anyone interested in buying choice quality cattle be here Saturday.

If you have livestock to appraise, call:

VERN LANGVARDT, Manager, 238-8211, Junction City
HOWARD LANGVARDT, Auctioneer, 238-8212, Junction City
HERB NEUMEYER, White City, Phone 349-2863

MARC GERARDY, Green, Kansas Phone 913/944-2625

LICENSED AND BONDED

BARN PH. JUNCTION CITY 238-1471

7 wf/bwt hfrs	322 @ 39.00
2 blk hfrs	282 @ 38.50
6 wf hfrs	366 @ 38.30
12 bwt hfrs	448 @ 38.05
18 wf hfr hfrs	425 @ 37.90
6 wf hfrs	358 @ 37.70
5 blk hfrs	399 @ 37.60
29 wf hfrs	462 @ 37.50
9 wf hfrs	429 @ 37.30
14 wf/bwt hfrs	420 @ 36.40
9 blk hfrs	367 @ 36.10
2 wf hfrs	538 @ 35.90
9 wf hfrs	562 @ 35.65
11 blk hfrs	378 @ 35.30
5 wf hfrs	621 @ 35.05
10 blk hfrs	432 @ 34.50

COWS

1 holst cow	1225 @ 23.80
1 holst cow	1250 @ 23.60
1 holst cow	1265 @ 23.50
1 holst cow	1395 @ 23.40
1 holst cow	1505 @ 23.35
1 holst cow	1430 @ 23.35
1 holst cow	1575 @ 23.30
1 holst cow	1375 @ 23.20
1 holst cow	1860 @ 23.10
1 holst cow	1495 @ 23.10
1 blk cow	1170 @ 22.90
1 holst cow	1225 @ 22.90
2 wf cows	1012 @ 22.50

FAT HOGS

24 white butch	231 @ 23.40
11 white butch	223 @ 23.35
8 mixed butch	225 @ 23.30
23 mixed butch	234 @ 23.20
19 mixed butch	211 @ 23.20
19 mixed butch	218 @ 23.10
11 hamp butch	247 @ 23.10
16 mixed butch	247 @ 23.00

SOWS

1 hamp sow	345 @ 19.10
1 spot sow	365 @ 19.00
2 hamp sows	405 @ 18.95
6 red sows	338 @ 18.90
4 mixed sows	417 @ 18.25
2 white sows	458 @ 18.40
6 white sows	519 @ 18.00
1 blk sow	525 @ 18.00

PIGS

12 wf feeder	@ 28.00
18 mixed pigs	@ 26.50
14 mixed pigs	@ 26.50
12 mixed pigs	@ 26.00
39 mixed pigs	@ 25.50
29 mixed pigs	@ 24.50
15 white pigs	@ 24.50
30 white pigs	@ 24.00
38 white pigs	@ 23.50
23 mixed pigs	@ 23.50
36 white pigs	@ 23.50
91 spot pigs	@ 23.25
27 hamp pigs	@ 20.00



SCHOLARSHIPS FROM FERTILIZER ASSN

Six Kansas State University agronomy upperclassmen received \$250 scholarships from the Kansas Fertilizer and Agricultural Chemicals Institute during the organization's annual meeting in Topeka.

They were: front row, from left, James Harris, Langdon; Kevin Donnelly, Hope; Gilbert Schroeder, Inman; back row, Dr. Hyde Jacobs, head of the KSU agronomy department who presented the awards; Stan Shields, St. Francis; Clark Harris, Tribune, and Bert Bock, Lebanon.

Veterinarians Meet At Wichita This Week

Veterinarians from across Kansas will convene at the Broadview Hotel in Wichita this week for the 68th annual meeting of the Kansas Veterinary Medical Association.

More than 500 veterinarians are expected to participate in the meeting which opened Sunday.

K.V.M.A. officers are President, Jacob E. Mosier, D.V.M., Manhattan; President-elect, Robert E. Bogue, D.V.M., Wichita; Vice-President, Ralph A. Bruce, D.V.M., Ottawa; Treasurer, William E. Elliott, D.V.M., Herington; Executive Secretary, John D. Kirkland, Herington.

K.V.M.A. Auxiliary officers are President, Mrs. C. Stanton O'Neil, Jr., Salina; President-elect, Mrs. Gary N. Pottorff, Wichita; Secretary, Mrs. H. V. Sieler, Wichita; and Treasurer, Mrs. Earl E. Gatz, Pratt.

FOR YOUR WINTER COMFORT

West Bend room humidifiers Reg. \$74.88. — Special \$69.95 while they last. Other models as low as \$59.95.
Automatic electric room heaters, 1320 watts \$76.95
Furnace filters to fit most sizes \$3.95
Eureka upright vacuum sweeper, No. 2010B \$89.95
\$9.95 attachment set free limited time.
Eureka Model 500 canister sweeper \$89.95
Astro turf door mats \$5.99-\$8.99
Tru-Test automatic water heaters —
30 gal. LP or natural gas \$69.95
40 gallon size \$79.95
30 gal. electric \$89.95

BLUESTEM FARM-RANCH SUPPLY Emporia

RONALD RICE MOTORS, INC.

North Kansas Largest Volume Dealer
CHEVROLET - OLDSMOBILE - CADILLAC
NW Second — ABILENE, KANSAS

STAR VALUES IN USED CARS

71 Oldsmobile

98 Luxury 4 dr. hardtop, vinyl top, beige, radio, heater, automatic transmission, power strg., power brakes & air conditioning.
\$5595

70 Chevrolet

Impala V8 4 dr. sedan, radio, heater, automatic transmission, power steering, air cond.
\$2695

70 Chevrolet

Caprice 4 dr. hardtop, radio, heater, automatic trans., power strg., power brakes, air conditioning.
\$2795

70 Oldsmobile

98 Luxury 2 dr. hardtop, radio, heater, trans., power steering, power brakes, air conditioning.
\$3895

70 Oldsmobile

98 Luxury, 4 dr., radio, heater, automatic trans., power steering, power brakes, air conditioning.
\$3895

Nice Selection Of New & Used Trucks

WE ARE AGENTS FOR:
Physical Damage Insurance
Motor Insurance Corporation (MIC)
We Finance through GMAC

Don't Need Any U.S. Wheat
achieve
in 1947
exceed
Under
in whi
commo
help
econ
comm
any o
Effe
Minis
no r
arran
Thal
400,0
a cont
As e
offici
suffici
of the
dians
million
then E

Special Stocker & Sale Thursday, Selling 1800
Along with our regular
Feeder — Steers — He
All fresh from the
OFFERED ABOUT 1:00
Maysville LIVESTOCK
MARYS
For more information call Raleigh Breeding

the year 1971 was the best we
in the history of our
in the first sale of this year
to our buyers in with it, 1972
which was very good one also,
which was very good one also,
and we were a wide area. A barn
of 1000 head of a big run of cattle
was sold last Friday.
and here are some of the
sales of Friday, Jan. 7:

FEEDER STEERS
381 @ 45.50
557 @ 45.00
377 @ 44.00
472 @ 43.00
322 @ 42.80
466 @ 41.40
408 @ 43.35
418 @ 42.85
421 @ 42.65
485 @ 39.30
462 @ 42.60
418 @ 44.00
577 @ 37.45
590 @ 38.60
562 @ 38.30
537 @ 40.00
502 @ 38.75
563 @ 38.20
435 @ 43.30
575 @ 39.00
725 @ 37.50
817 @ 36.25
822 @ 36.30
724 @ 36.00
810 @ 36.50
706 @ 37.00
761 @ 36.40
692 @ 37.00
1011 @ 33.45
830 @ 34.90

7 blk str
5 wf str
1 holst str
9 holst str
13 holst str
18 holst str
14 holst str
21 holst str
10 holst str

STOCKER & FEEDER
5 wf hfrs
25 char hfrs
29 wf hfrs
10 wf hfrs
24 blk hfrs
12 blk hfrs
9 wf hfrs
3 wf hfrs
8 wf hfrs
9 blk hfrs
4 wf hfrs
3 blk hfrs
13 wf hfrs
12 char hfrs

Yardmen On Duty 24 Hours
We are open 24 hours a day
in our business • our only business
is to be open and operating under Gov't Supervision
Dan Reynolds
CO3-4721
R. REYNOLDS, Abilene, Ks.

We Don't Need Any U.S. Wheat, Says India

India says it has fulfilled a pledge to eliminate the need for importing food grains under aid programs and has canceled a U.S. government commitment for 400,000 tons of wheat to prove it.

Prime Minister Indira Gandhi took the word to the people.

"The country's food production this year was such that despite famine conditions in a number of states and a flood havoc in others, we have so much food that storage has become a problem," the government radio said she told a rally in central India.

"We need not import a single grain from any country," Mrs. Gandhi said.

Official figures show that India produced 107 million tons of wheat and rice in 1970 with another record crop of about 115 million tons expected for 1971.

India has had a history of hunger

and poverty since long before it achieved independence from Britain in 1947. Its food grain imports have exceeded exports since 1921.

Under an 18-year-old arrangement in which the United States sells commodities and uses proceeds to help the recipient country's economy, India has received more commodities in dollar value than any other country.

Effective Jan. 1, the Agriculture Ministry said, India would receive no more food under this arrangement called Public Law 480. That includes, a spokesman said, 400,000 tons of wheat still due under a contract signed last April 1.

As early as last March Indian officials were predicting self-sufficiency in food grains by the end of the year for the 460 million Indians despite the drain on supplies of millions of refugees from what was then East Pakistan.

Special Stocker & Feeder Sale Thursday, Jan. 13

Along with our regular sale.

Selling 1800 Head—

Yearling Feeders — Steers — Heifers — Calves

All fresh from the farms.

OFFERED ABOUT 1:00 P.M.

Marysville

LIVESTOCK & COMMISSION CO.
MARYSVILLE, KANSAS

For more information call Raleigh Breeding, 913 562-3547, or barn

Sale Every Thursday

Hogs 11:00 a.m.

Cattle 1:00 p.m.

SPECIAL STOCKER & FEEDER SALE

Thursday, January 13th

1500 to 1800 yearlings, feeders, and calves all fresh off farms.

We had a large run of cattle this week, with plenty of active bidding from our buyers. Stocker and feeder cattle sold 50¢ to \$1.00 higher. Feeder steers and heifers were in light supply but selling strong. Butcher cows were \$1.00 higher.

The following is a sampling of our consignments:

FEEDER STEERS & BULLS

9 mixed str	542 @ 39.60
5 wf str & bulls	522 @ 39.40
7 wf str	512 @ 39.30
5 blk/bwf str	537 @ 39.30
4 mixed b c	530 @ 38.80
4 char str	545 @ 38.50
4 wf str	575 @ 38.30
9 wf str	631 @ 37.95
3 char str	658 @ 37.20
10 mixed str	602 @ 36.75

FEEDER HEIFERS

5 wf hfrs	525 @ 35.80
6 wf hfrs	521 @ 35.70
6 char hfrs	568 @ 34.50
10 mixed hfrs	566 @ 34.10

BULL & STEER CALVES

1 wf str	270 @ 47.50
1 b/wf b c	290 @ 47.00
1 wf str	255 @ 45.00
7 wf bull clvs	355 @ 44.00
2 b/wf bull clvs	295 @ 43.75
3 mixed str	345 @ 42.75
16 wf str	465 @ 42.60
10 wf str	488 @ 42.60
13 wf bull clvs	378 @ 42.30
6 wf str	361 @ 42.25
6 wf bull clvs	404 @ 41.40
6 blk str	455 @ 41.10
13 mixed bull clvs	430 @ 40.70
15 blk bull clvs	415 @ 40.00
4 b/wf bull clvs	450 @ 39.90
6 blk bulls	500 @ 38.90
5 holst bull clvs	296 @ 37.25

HEIFER CALVES

1 wf hfr	385 @ 42.25
1 wf hfr	200 @ 39.75
7 blk hfrs	330 @ 39.00
3 mixed hfrs	323 @ 38.75
5 wf hfrs	347 @ 37.75
19 mixed hfrs	403 @ 37.30
4 mixed hfrs	365 @ 37.20
11 blk hfrs	380 @ 37.10
6 mixed hfrs	380 @ 36.50
7 wf hfrs	444 @ 36.50
4 blk hfrs	388 @ 36.40
6 blk wf hfrs	475 @ 36.10

BULLS

1 wf bull	960 @ 28.20
-----------	-------------

COWS

1 wf cow	1190 @ 25.20
7 red.cows	1018 @ 23.30
1 holst cow	1120 @ 23.20
1 blk cow	1140 @ 23.00
8 wf cows	958 @ 22.20
1 guern cow	1000 @ 20.10

HOGS & PIGS

33 mixed fats	227 @ 23.40
13 white fats	223 @ 23.15
8 mixed fats	218 @ 22.95
3 white sows	378 @ 19.10
2 mixed sows	428 @ 18.90
1 red boar	275 @ 16.25
1 spot boar	365 @ 16.00
5 mix feeders	110 @ 24.25
19 mixed pigs	@ 22.75
28 white pigs	@ 21.00

RALEIGH BREEDING, Manager
barn 562-3671; home 562-3547

Auctioneer: Larry Lagasse,
Phone Agenda, Kansas 732-6425

Marysville

LIVESTOCK & COMMISSION CO.
MARYSVILLE, KANSAS

BLUEST
The year of 1971 was the best we
er had in the history of our
business. If the first sale of this year
as any thing to do with it, 1972
ould be a very good one also,
anks to our many friends and
customers over a wide area. A barn
ill of buyers and a big run of cattle
ade a real good sale last Friday.
Listed below are some of the
Phone representative sales of Friday, Jan. 7:

MOTORS
Volume Dealer
MOBILE - CADILLAC
-ABILENE, KS.

VALUES
CARS

mobile
tr. hard-
beige,
automa-
on, pow-
brakes
ining.

70 Oldsmobile
98 Luxury 4 dr.
top, radio, heater,
trans., power
power brakes,
conditioning.
\$3895

70 Oldsmobile
3 Luxury, 4 dr.
lo, heater, automa-
ans., power steering,
power brakes, air con-
ditioning.
\$3895

TS FOR:
Insurance
oration (MIC)
gh GMAC

& Used

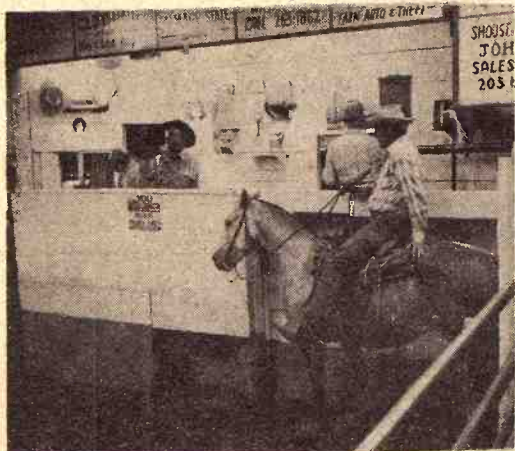

Reynolds Sale Barn

ABILENE, KS.

Selling Every

FRIDAY

Starts 1:00 p.m.

ALREADY LISTED FOR
FRIDAY, JANUARY 14, 1972:

200 Choice wf, blk and b/wf str 750 lbs.
100 Choice wf, blk and b/wf hfrs 600-700 lbs.
90 Choice Angus str and hfrs 450 lbs.
37 blk and b/wf str 750-800 lbs.

1 blk cow	1225 @ 22.60
5 wf cows	1026 @ 21.00
1 b/wf cow	1150 @ 21.60
4 blk cows	1003 @ 22.50

STOCKER & FEEDER STEERS

30 wf str	344 @ 38.80
12 blk str	389 @ 36.95
12 blk str	452 @ 36.10
2 b/wf str	457 @ 35.75
1 b/wf str	470 @ 35.90
6 char str	379 @ 37.50
13 wf str	500 @ 35.00
10 wf str	412 @ 37.80
8 b/wf str	416 @ 36.20
5 blk str	483 @ 32.30
30 wf str	744 @ 30.90
10 b/wf str	733 @ 30.65
6 b/wf str	635 @ 30.90
7 shrthr str	589 @ 30.20
8 shrthr str	530 @ 32.60
8 shrthr cross str	459 @ 32.10
3 b/wf str	625 @ 30.30
22 fleshy blk str	800 @ 29.75
17 fleshy blk str	939 @ 28.95
15 wf fleshy str	886 @ 29.15
4 b/wf str	937 @ 28.90

Comparison of Reynolds
Market Report in Grass & Grain,
the first sale in January 1971.

17 blk fleshy hfrs	700 @ 26.90
6 fleshy b/wf hfrs	789 @ 26.70
4 char hfrs	722 @ 27.30
4 blk hfrs	570 @ 27.60
7 hfrs	789 @ 23.50

BULLS

No big heavy top bulls offered	
1 bull	1125 @ 25.00
1 bull	1190 @ 25.45
1 bull	750 @ 26.90
2 bulls	887 @ 25.75
1 bull	880 @ 26.70
1 bull	1275 @ 24.90

COWS

1 holst cow	1325 @ 22.00
1 holst cow	1475 @ 22.00
1 holst cow	1240 @ 21.10
1 holst cow	1275 @ 21.20
1 holst cow	1290 @ 21.20
1 holst cow	1125 @ 20.60
1 cow	1235 @ 20.50
1 cow	1180 @ 20.90
1 cow	1175 @ 20.10
1 cow	1115 @ 20.60
1 cow	1260 @ 20.10
1 cow	1615 @ 19.90
1 cow	1075 @ 19.40
1 cow	1325 @ 20.10
1 cow	1100 @ 20.00
1 cow	975 @ 21.80
1 cow	1060 @ 10.90
1 cow	1090 @ 20.10
1 cow	1110 @ 20.90
1 cow	990 @ 21.00
1 cow	1520 @ 21.10
3 wf cows with clvs	@ 286.00

BULLS

1 blk bull	750 @ 30.70
1 shrthr bull	1145 @ 30.25
1 blk bull	1725 @ 28.50
1 blk bull	1325 @ 27.40
1 blk bull	1200 @ 29.10
1 wf bull	1435 @ 27.30
1 blk bull	1175 @ 26.90

COWS

1 holst cow	1210 @ 24.00
1 holst cow	1325 @ 23.10
1422 @ 23.15	
1 holst cow	1415 @ 23.00
1 holst cow	1390 @ 23.40
1 holst cow	1345 @ 23.10
1 holst cow	1570 @ 23.30
1 holst cow	1370 @ 23.40
1 wf cow	1375 @ 22.50
1 wf cow	1010 @ 22.90
1 wf cow	1190 @ 23.20
1 wf cow	1175 @ 22.60
1 wf cow	1060 @ 23.10
1 wf cow	1045 @ 23.05
1 char cow	1450 @ 22.90
1 blk cow	1045 @ 22.60
1 wf cow	1200 @ 22.50
1 wf cow	1115 @ 22.60

Yardmen On Duty 24 Hours A Day

WE ARE OPEN 24 HOURS A DAY

Livestock is our business • our only business
licensed, bonded and operating under Gov't Supervision

Bring your cattle
in any time day or
night; we'll handle
them for you at
your request.

Dude or Randy Reynolds
CO3-3394

Dan Reynolds
CO3-4721

DUDE REYNOLDS, Abilene, Ks.

January 11, 1972

Postpone Signup Until February

The Agriculture Department has decided to postpone the start of farmer signups for 1972 crop programs for wheat, feed grains and cotton, a spokesman said.

The signup was originally scheduled to begin Jan. 17 and continue through Feb. 25. The new dates are Feb. 3 to March 10.

One official said the additional time would give the department an opportunity to look over a special survey report on farmers' planting intentions for 1972 crops. That report is scheduled for Jan. 27.

Speed 'Early Outs' Program At Fort Riley

FT. RILEY—Out-processing personnel on post wound up 1971 by working as much as 16 hours a day in an effort to discharge as many eligible soldiers as possible before the holidays.

An estimated 4,100 soldiers—draftees and first-term volunteers—were affected by the Army's new "Early Out" policy announced Dec. 10. The policy calls for a mandatory 179-day early release for men in both categories. Men due to finish their term of service by June 30, 1972, are required to be separated no later than Jan. 31.

Army officials here reported men of the Transfer Point section in the post adjutant general's office worked an average of 11 hours daily from Dec. 15, cutting normal out-processing from five days to four.

The Processing Branch, also overrun, worked 12 and sometimes 16 hours daily, sending some 700 men through Central Clearance on Dec. 20 and 21 alone.



Come In and
Meet Floyd . . .

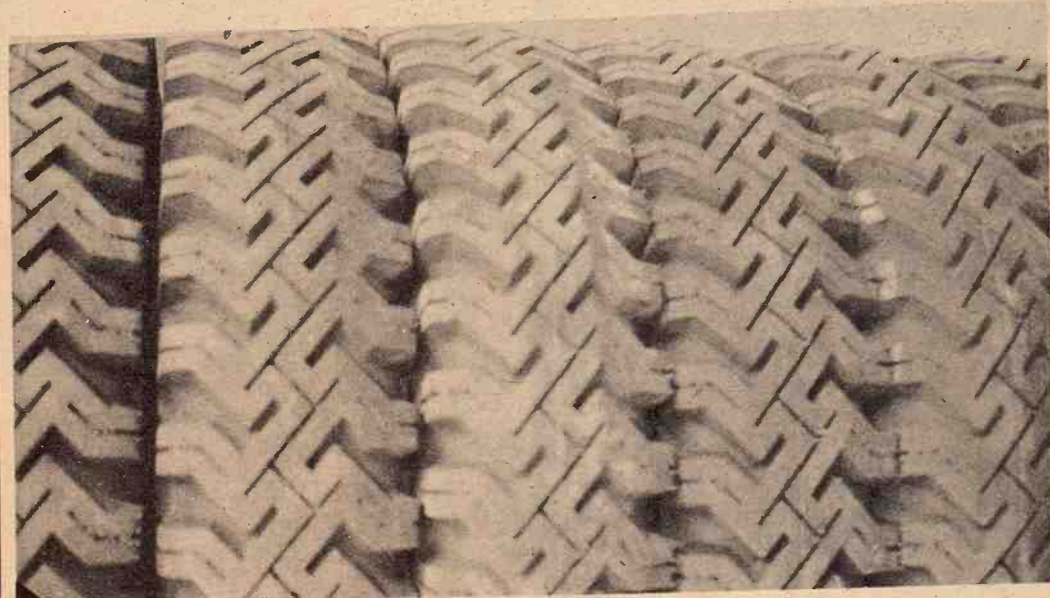

TIRE SIZE	PRICE	FED. TAX	ALL TIRES
670 x 15	\$26.95	\$2.82	6-PLY
700 x 15	\$32.95	\$3.23	NYLON
690 x 16	\$29.95	\$2.95	TUBE
700 x 16	\$32.95	\$3.28	TYPE
750 x 16	\$36.95	\$4.18	

Compare Penneys Everyday
Low Prices On

Cargomaster 930 Truck Tires

A TIRE FOR EVERY JOB AT
YOUR PENNEYS TIRE HEADQUARTERS

BATTERIES

Buy Now & Save
Important Money

PENNEYS

RELIANT

24 Mo. Guarantee

12 Volt — \$15.95

6 Volt — 12.95

Both With Exchange

Service Phone
913 776-6171

DOWNTOWN
MANHATTAN

JCPenney
auto center

The values are here every day

Sell At St. Marys

Sell Or Buy Cattle & Hogs By Auction Tuesdays

We had lighter receipts due to the cold snowy day. We sold 244 cattle which wasn't enough to really test the market, but I would call it about steady.

Following is a partial listing of our sale:

STOCKER & FEEDER STEERS

3 blk str	560 @ 38.10
1 blk str	575 @ 36.75
7 blk & bwf str	648 @ 36.60
1 bwf str	855 @ 36.60
1 blk str	770 @ 36.10
1 wf str	745 @ 36.10
2 blk str	835 @ 35.10
5 wf str	554 @ 35.00
1 blu rn str	875 @ 34.75
1 blk str	695 @ 34.25
3 wf str	655 @ 34.00
3 blk & bwf str	865 @ 33.75
10 holst str	887 @ 29.50
1 holst str	620 @ 29.20
5 holst str	1052 @ 29.10
1 holst str	970 @ 29.10
1 holst str	875 @ 28.50
1 holst str	740 @ 28.00

STEER CALVES

1 bwf str	225 @ 48.50
6 wf str	351 @ 45.00
6 wf str	431 @ 42.25
1 wf str	385 @ 41.90
1 blk str	480 @ 41.25
1 wf bull	380 @ 41.25
1 wf str	395 @ 41.10
1 wf str	450 @ 41.00
4 wf str	488 @ 40.30
4 wf str	485 @ 39.10
1 spt str	355 @ 39.00
1 bwf str	510 @ 39.00
10 blk & bwf str	528 @ 38.90
1 wf bull	550 @ 38.00
4 blk bulls	467 @ 37.90
1 wf bull	345 @ 37.50
2 blk str	447 @ 37.40

1 blk str	490 @ 34.50
1 bri str	360 @ 33.00

STOCKER & FEEDER HEIFERS

1 wf hfr	585 @ 34.50
11 wf hfrs	574 @ 34.25
22 blk & bwf hfrs	577 @ 34.00
1 bwf hfr	670 @ 33.70
1 wf hfr	550 @ 33.20
1 wf hfr	590 @ 33.10
1 wf hfr	620 @ 33.00
2 blk hfrs	600 @ 32.60
1 char hfr	615 @ 32.50
1 blk hfr	670 @ 32.25
2 wf hfrs	690 @ 31.60
3 wf hfrs	716 @ 31.00
1 blk hfr	570 @ 30.80
1 wf hfr	860 @ 30.00
2 wf hfrs	867 @ 28.50
1 blu rn hfr	705 @ 28.50
1 wf hfr	805 @ 27.50

HEIFER CALVES

4 blk & bwf hfrs	225 @ 43.10
1 wf hfr	260 @ 43.10
1 wf hfr	295 @ 39.50
1 bwf hfr	300 @ 38.50
2 bwf hfrs	390 @ 37.10
1 wf hfr	420 @ 36.90
1 spt hfr	355 @ 36.00
1 blk hfr	390 @ 35.75
2 bwf hfrs	490 @ 35.70
1 wf hfr	440 @ 35.25
4 wf hfrs	510 @ 35.10

FOR INFORMATION OR ESTIMATES:

REZAC BARN	St. Marys 437-2999
DELAINE REZAC	St. Marys 437-6266
ELMER IMTHURN	Maple Hill MI 3-2440
PAUL KRAMER	St. Marys 437-2993
KENNETH REZAC	St. Marys 437-2733

Auctioneers: Lawrence Welter, Gene Toby & Dennis Rezac

6 bwf hfrs	446 @ 35.00
1 wf hfr	330 @ 34.50
1 bwf hfr	520 @ 34.00
1 blk hfr	470 @ 34.00
1 blk hfr	480 @ 33.25
1 char hfr	470 @ 31.30
7 wf & bwf hfrs	535 @ 31.00
1 bra hfr	460 @ 30.10
1 wf hfr	480 @ 30.00
4 wf hfrs	111.00

COWS

1 wf hfrette	975 @ 24.00
1 holst cow	1340 @ 23.10
1 blk cow	1020 @ 22.40
1 wf cow	925 @ 31.80
1 wf cow	1010 @ 21.80
1 bwf cow	1170 @ 21.60
1 wf cow	1050 @ 21.10
3 wf cows	790 @ 20.80

1 ger cow	980 @ 20.70
1 wf cow	870 @ 20.60
1 ayr cow	1080 @ 20.40
1 wf cow	845 @ 20.25
1 rn cow	1015 @ 20.10
1 wf cow	960 @ 19.25
1 wf cow	885 @ 19.10
1 wf cow	740 @ 18.10
1 wf cow & cf	@310.00
1 wf cow & cf	@294.00
1 wf cow & cf	@285.00
2 blk cows & cfs	@279.00
8 mix cows	@273.00
2 wf cows	@265.00
1 wf cow	@261.00
2 wf hfrs	@245.00
1 bwf hfr & cf	@239.00

BULLS

1 wf bull	1605 @ 29.10
1 blk bull	1330 @ 29.00
1 blk bull	1120 @ 27.40
1 wf bull	1180 @ 26.40

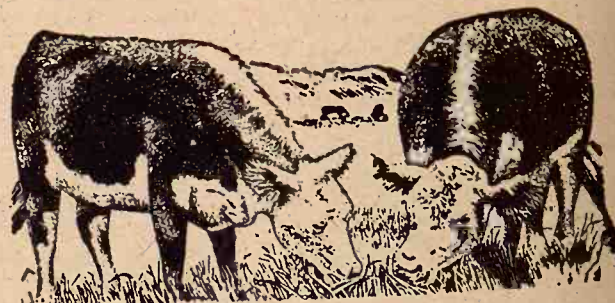

LIVESTOCK COMMISSION
COMPANY

Rezac

St. Marys,
Kans.

