

closeout!
95.

Wintersafe 'El Tigre'
with fiber glass
belts on a polyester
cord body.

Closeout
2095

plus 2.00 fed. tax
C78-13 (replaces 700-13)
blackwall tubeless,
orig. 24.45

Size	Replaces	Fed.
C78-14	695-14	2.15
E78-14	735-14	2.37
F78-14	775-14	2.54
G78-14	825-14	2.69
H78-14	855-14	2.85
F78-15	735-15	2.46
G78-15	775-15	2.62
H78-15	825-15	2.80
H78-15	855-15	3.01

Whitewalls only \$3 more per lot



AN

7 wf hirs
4 blk & bwf hirs
5 bwf hirs
4 wf hirs
4 blk hirs

COWS

2 wf cows
2 bwf cows
1 wf cow
2 wf cows
1 wf cow
1 rn cow
1 wf cow
1 ger cow
1 wf cow
1 wf cow
2 wf cows
1 wf cow
1 holst cow
1 red cow
1 wf cow
2 wf cows
4 wf cows
1 wf cow
2 blk cows
3 wf cows
2 blk cows
2 blk cows
1 wf cow
1 wf cow
2 wf cows
4 wf cows
2 blk cows
2 blk cows
5 blk cows
4 blk cows
3 blk cows
6 blk cows & chs
4 bwf cows
12 blk cows
5 blk & bwf cows
3 wf cows

CK COMMISSION
OMPANY
St. Mary
Kai



GRASS

& GRAIN

17th Year No. 39

November 23, 1971

Bull Test Sale at Beloit

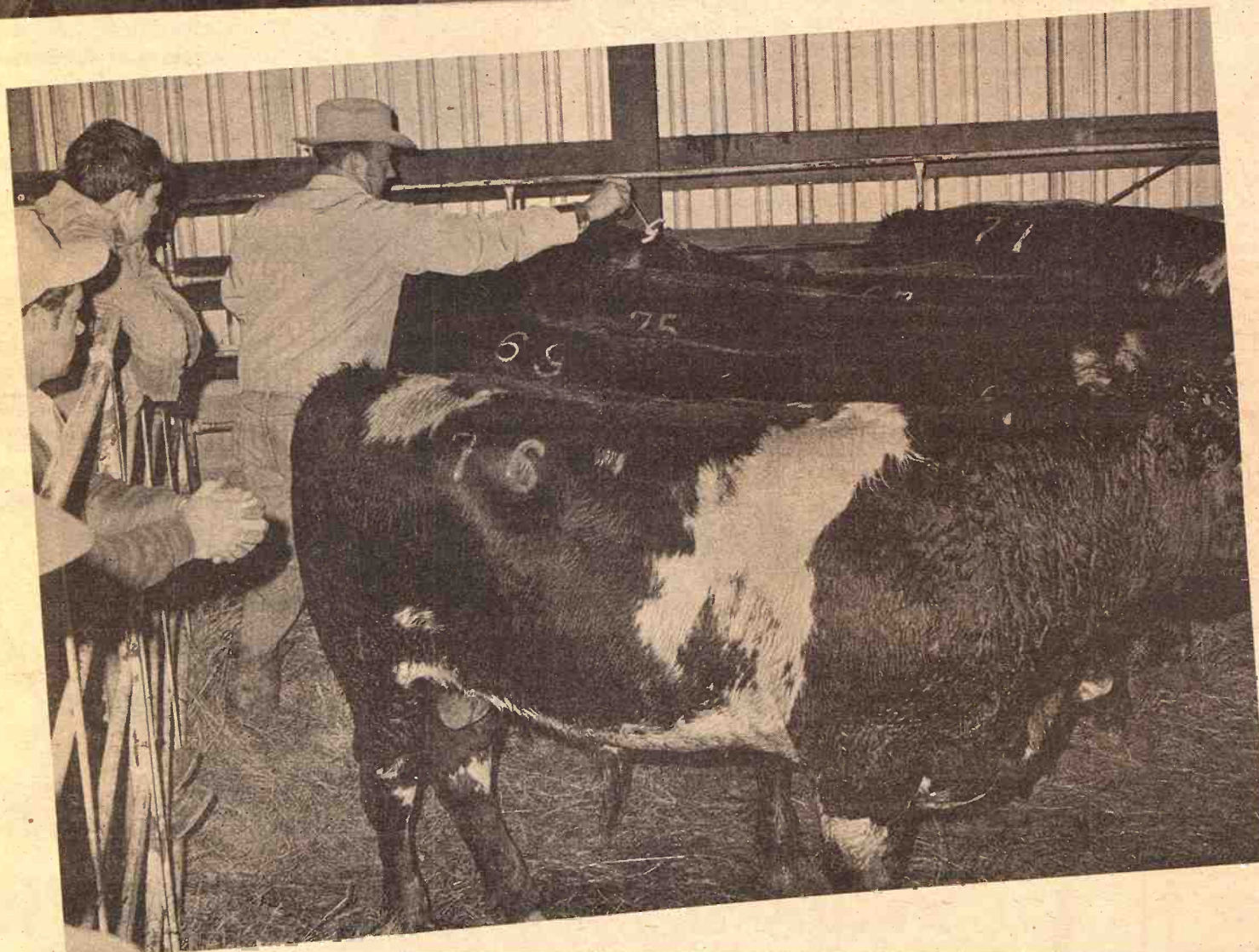

(top left) Looking over preparations for the sale are Max Deets (left) and Richard Vetter. Deets is manager of Solomon Valley Feedlot and Vetter is president. Truck in background was used as the auctioneer's stand.

(center) The bulls had to be legibly marked before the sale started. Doing the job here is Bill Amstein of Clifton. He is using branding irons and paint to mark these Shorthorn bulls. Amstein is one of the five members on the bull test committee.

(lower right) Sale ring was set up in one of the buildings at the Beloit Fair grounds.

For more pictures and details of the Kansas Bull Test Sale, see page 7.

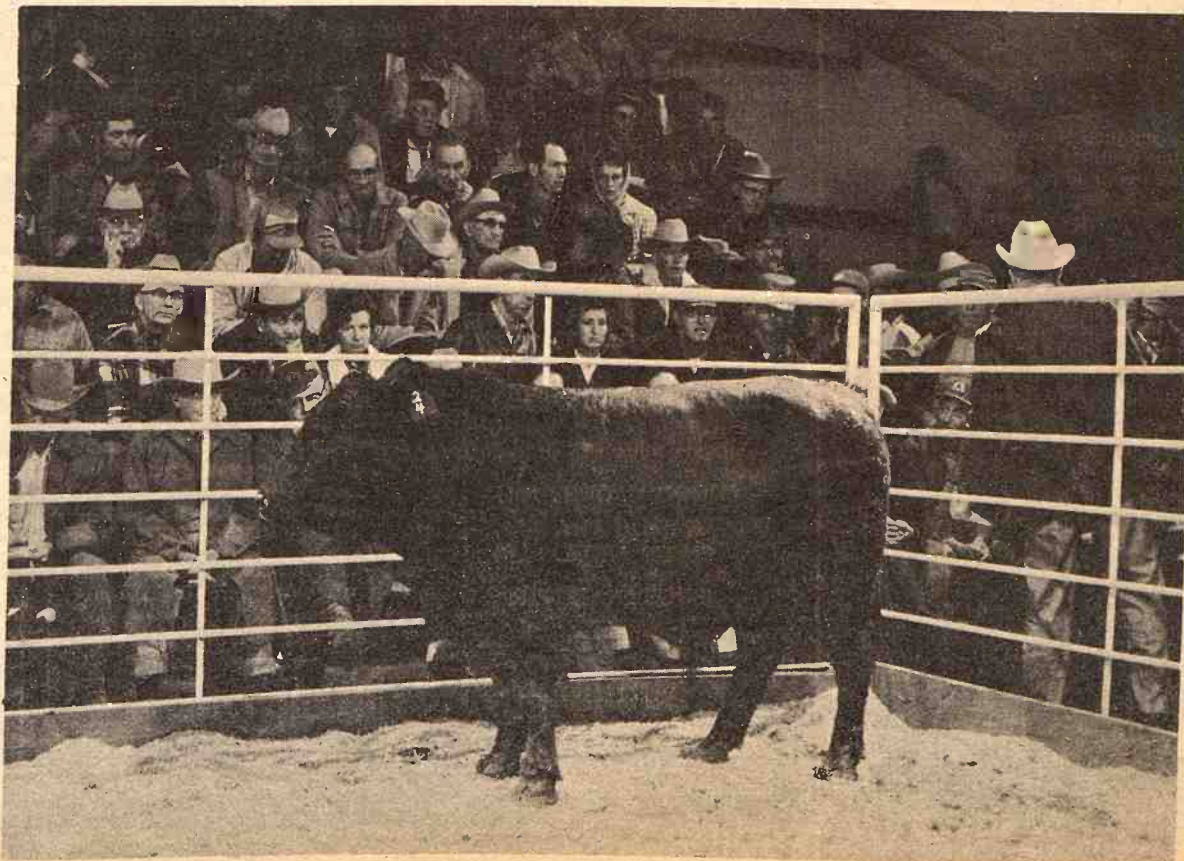

Dropouts Have Own Problems, But Quitting School Itself Adds No Harm

A 4 year study of what happens to high school dropouts has led University of Michigan social scientists to a conclusion that challenges one of the basic assumptions of American education.

Contrary to the dire warnings that accompany the stay-in-school publicity campaign, the researchers found that dropouts do not appear to suffer financially or emotionally by quitting school before graduation.

The dropouts do tend to have higher rates of delinquency and other problems, but the study found the problems were just as great before dropping out, sometimes worse. Thus, the researchers say, dropping out should be regarded as another symptom of pre-existing problems and not the cause of new ones.

The study was directed by Dr. Gerald G. Bachman of the University of Michigan's Institute for Social Research. Unlike previous studies, which compared students after they had dropped out or stayed in and then inferred dropping out to be the cause of the differences, the institute study began before the students dropped out.

In the fall of 1966, Bachman and his colleagues selected a sample of 2213 tenth grade boys in high schools across the country. The sample was chosen to be representative of all tenth grade boys in the United States.

The students were given a battery of tests to measure their personal, family and social situations. Then the researchers waited to see which dropped out, which graduated and went to work and which went on to college. Similar tests were given at yearly intervals to assess any changes. The last test was given one year after graduation for the class of 1969, by which time some had quit and sought jobs, and others had stayed in to get a diploma and then look for work.

Those who went on to college were not included in the comparisons, Bachman said. There is no question that college graduates have greater earning potential than high school graduates, he said. The stay-in-school campaign does not, however, urge students to go on to college, Bachman noted. Rather, it argues that simply staying in long enough to get a high school diploma will improve the young person's lot in life.

"Our findings simply don't support this campaign," Bachman said. "I think we ought to curb the antidropout campaign. It's giving dropouts a bad name."

The study revealed that students who dropped out had a very different personal history that those who

stayed in. The dropouts were four times as likely to have failed a class, their delinquency rate was much higher, and their scores on tests of self-esteem were much lower. Dropouts were also more likely to have come from broken homes.

Tests of the same personal situations a year after they would have graduated from high school showed little or no difference.

"The difficulties experienced by the dropouts we studied — the low aspiration and accomplishment and even the limitations in self-esteem and self-concept — were already present or predictable by the start of the tenth grade," Bachman said, and there is little evidence that dropping out made matters worse."

In one area, dropping out even appears to have had a good effect. Once they were out of school, the dropouts' self-esteem increased, coming closer to the higher self-esteem of the graduate than when both groups were still in school.

At the end of the study, 71 percent of the dropouts had full-time jobs as compared with 87 percent of the graduates. Bachman said that the difference could be accounted for by the dropouts' pre-existing problems more than by the fact of having dropped out.

Comparing the employed members of each group, the study found the weekly income levels to be nearly identical.

GRASS & GRAIN

The Mid-Kansas news weekly published each Tuesday at 1531 Yuma, (Box 1009) Manhattan, Kansas, 66502 by Ag Press Inc. Second class postage paid at Manhattan, Kansas.
Subscription: \$4 year
Circulation14,200



READY FOR FINAL JUDGING

Stanley Flett, Delphos, and Mrs. Kenneth Biehscek of east of Salina show a healthy rabbit that Flett took to the judge for the showdown of judging at a recent rabbit show at Salina. Flett of Delphos is president of the Smoky Valley Club of Salina, and Mrs. Biehscek is secretary.



Geared to Finance the
Successful Farmer or
Stockman with the
Growth of His Business

Phone 913/776-7061 - Manhattan, Kansas 66502

Announcing...

our new Motor Bank and Walk-up Window SERVICE



EVERY THURSDAY

Closed THANKSGIVING DAY November 25

OPEN 'til 7pm

It's a natural for your Thursday night shopping convenience. And Peoples National Bank wants to offer you banking service when you need it most. Peoples National Bank believes in you, and in bringing you all the banking service possible.

THAT'S WHY THEY ARE FIRST IN CLAY CENTER TO OFFER THE PLUS-CONVENIENCE OF SHOPPING-NIGHT BANKING SERVICE.



the Peoples national bank

CLAY CENTER, KANSAS

MEMBER FDIC

THE BIG DOLLAR BANK

NURS-ETTE

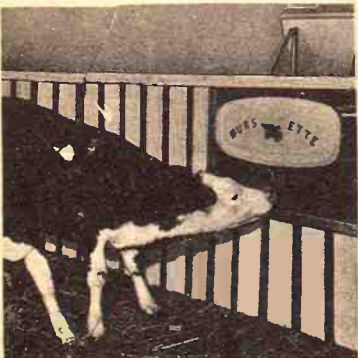

THE ROUND-THE-CLOCK AUTOMATIC NURSE-COW

Raise Veal, Feeder Calves
Herd Replacements

Complete Line Of
Medicated Milk Replacers

CARROLL'S Specialized Feeds

Phone 913-229-6454
ALTA VISTA, KANSAS

or see:

Van Meter
DAIRY SUPPLY
GYPSUM, KANS.

Even Some Union Men Ashamed Of Lazy Construction Workers

Miami Beach, Fla.—The typical building tradesman shows up to work at 8:30 a.m., half an hour late. By 9 he's ready to decide "what he wants to do," and at 10 he knocks off for a coffee break. At 11 it's time for a beer. Then there's lunch. On a typical day he puts in three hours' work.

That description, probably exaggerated for effect, doesn't come from any antiunion contractor. Instead it is the description of J. Thomas Schranck, president of the AFL-

CIO Building and Construction Trades Council of Delaware.

"And you can quote me," he tells a newsman, insisting he tells his Delaware tradesmen the same things. "They cheer and applaud and say 'right on,'" he said, but they still aren't working as hard as they should.

Schranck is outspoken, but his words reflect the attitude of many construction union leaders meeting here in convention the last week. Others aren't willing

to let their names be printed in attacks on their own constituencies but they, too, complain about lack of productivity in the trade, and they say they are beginning to do something about it.

The complaints of building tradesmen taking unauthorized coffee breaks, starting late and quitting early, restricting the use of new equipment and even doing sloppy work are old complaints. The trade's leaders point to a long period of building boom and also blame the

contractors themselves for abdicating their management responsibilities in trying to explain the trouble. And the growth of nonunion construction and the slowdown in the industry are forcing the trade's leaders to begin pressuring themselves for more productivity.

"We must tighten our own operations and increase productivity so the union contractor will have a better chance to compete in the marketplace with the nonunion contractor," Frank Bonadio, president of the AFL-CIO's Building and Construction Trades department, told the construction union leaders at the convention here.

Construction wage rates have gained well above those by other workers and beyond any

Grass & Grain

3

November 23, 1971

known productivity gains. In the fourth quarter of last year, for example, construction pay increases averaged 21 per cent a year while manufacturing workers won 7 per cent.

The convention delegates even listened to and even applauded—just politely, to be sure—John Healy, president of a major contractor's association, who told them the pay raises were out of line and productivity wasn't moving up. The Empire State Building, he told the union men, was begun early in 1930 and the building dedicated and occupied May 1, 1931. "One year and 45 days' work, including Sundays and holidays. My guess for this project today would be a minimum of three years," he said.

The construction trades leaders say they already are acting to step up productivity and beginning to get some results. A new system to handle jurisdictional disputes between unions has cut down this type of strike. A new set of work rules, accepted by the trades leaders, with the National Constructors Association—representing major commercial builders—states, for example, that "workmen shall be at their place of work at the starting time and shall remain at their place of work until the quitting time." The new rules say production isn't to be limited by unions nor should there be "restriction on the full use of tools and equipment," that "featherbedding practices will not be tolerated." They also state that if a local union doesn't furnish qualified workmen within 48 hours—and withholding workers could be a way to bring a contractor to his knees—"the contractor shall be free to obtain workmen from any source."

How well these new rules are working is debatable. Some union men say they are beginning to take effect while others say they still are ignored, at least in some places. But the willingness of the union to agree to them, and to send officers to argue with locals to accept the new rules, is a sign of concern about productivity.

Another sign has been their general acceptance of wage guidelines, which were imposed on the construction trades in the spring, a half-year before general controls went into effect.

You can't always judge a bourbon by its price. Taste Kentucky Gentleman like professionals do. Roll a few drops across your taste buds. Just savor that flavor. Smooth, light, mellow.

Check the price of Kentucky Gentleman against all other premium quality bourbons. Then you know. Kentucky Gentleman is the premium bourbon for sensible people.

Price it. Enjoy it. And be sensible.



Some people won't buy Kentucky Gentleman because it doesn't cost enough.

Kentucky Straight Bourbon Whiskey, 90 Proof, Distilled and Bottled by Barton Distilling Co., Bardstown, Nelson County, Kentucky

K-HILL MART
Furniture & Appliances
East Over the Viaduct on Hiways 177 and 18 776-9707 MANHATTAN
THE HOME OF CERTIFIED SERVICE

OPEN
Monday
thru
Thursday
Till
8:00

TERMS
TO
SUIT
YOU

DO YOU WANT
courtesy

talk over your financial plans with a friend. It pays big dividends

Highest Earnings Paid On Your Passbook Savings... Earn A Big

5%



Ask for Phillip M. Brokenickey

Member FSLIC

HOME
SAVINGS AND LOAN ASSOCIATION

630 HUMBOLT - MANHATTAN
DIAL 776-4733



OFFICERS OF FLBA GROUP

Officers of the Kansas Federation of Federal Land Bank Associations (FLBAs) elected at the close of the joint meeting of the Federation and the Kansas stockholders of the Federal Land Bank of Wichita November 2 were, left to right: O. E. "Jack" Roberts, Emporia; manager of the FLBA of Emporia, vice president; Dean A. Romberger, Solomon, director of the FLBA of Abilene, president; and Wm. H. "Bill" Snyder, Topeka, manager of the FLBA of Topeka, secretary-treasurer.



FARM BUREAU WOMEN LEADERS OF THE YEAR

Here are the women which the Kansas Farm Bureau at its state convention last week named as its Women Leaders of the Year, a program in its 17th year:

Front row, from left: Mrs. Elwin Niccum, Topeka; Mrs. Ivan Brewer, Fort Scott; Mrs. Jimmie Johnston, Edna; Mrs. Harold Holm, Dwight; Mrs. Kenneth Visser, Wakefield.
Back: Mrs. Frank Warta, Ellsworth; Mrs. Rodney Scott, Jennings; Mrs. George Smith, Hazelton; Mrs. Max Moomaw, Lane; and Mrs. John Stutzman, Halstead.

The award includes an expense grant of \$100 to each leader for travel and expenses to the annual meeting of the American Farm Bureau Federation in Chicago December 5-9.

TWIN FURY®

144"
160"

- Available for 1000 or 540 RPM.
- Big, Efficient 144" and 160" Cutting Widths Cut the Hardest Jobs In Half!
- Adjustable Wheel Spacing.
- 100 H.P. Center Gearbox; 85 H.P. Final Drive Gear Boxes; Heavy Duty Drivelines; Twin Torque Clutches; Suction Knives.
- Right and Left Rear Deflectors.

**BUY THE PROVEN—
INSIST ON BMB!**

Area Buyers At Charolais Sale At Hays

The 2nd Interstate Charolais sale produced a gross of over \$82,000, with 12 bulls averaging \$817 and 101

females \$718.

Top seller was a 4-year-old polled bull which went for \$2000 for a three-quarter interest to Walter Doll of Healy. Schumacher Brothers of Hays were the sellers.

Van Amburg of Lincoln, Ks., bought one of the top sellers, a yearling son of Beau Ivo for \$1150 from Ruben Schneider, WaKeeney.

Another G&G area buyer of a top seller was George Frisbie of Gypsum, who paid \$2800 for the highest selling female, a 4-year old from the Schumacher farm. Frisbie bought another female for \$2550 from the

Schumacher herd.

Among the volume buyers these from the G&G area: Shaw Farms, Wichita; Herschel Shaw, Manhattan; Clark Borth, La River; and Roger Perkins, LaCrosse.

Robert Jernigan managed the sale and George Morse was auctioneer.

Johnny Kaur Says:

Advising is good but helping is better.

Case Cubes

won't melt when you
turn on the heat!

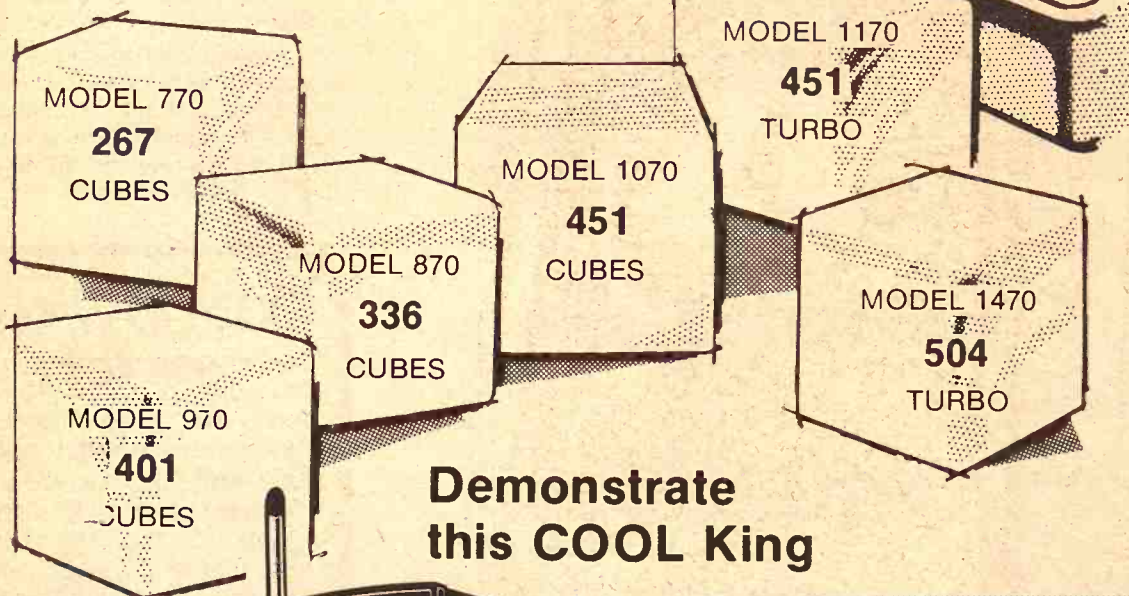

**Demonstrate
this COOL King**

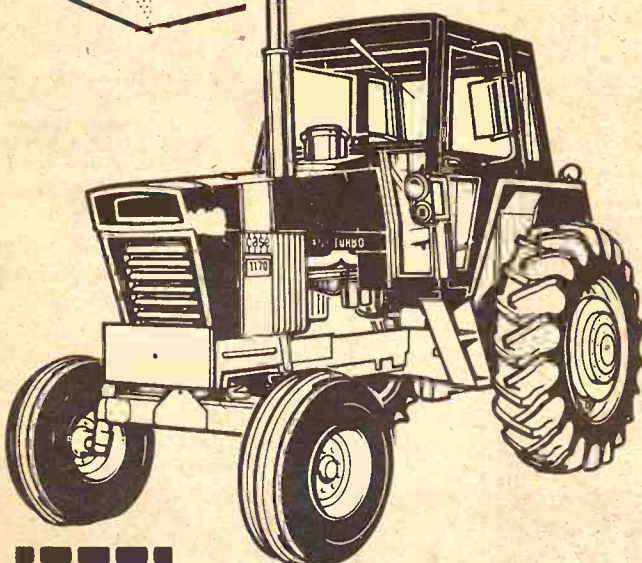

case

Ellsworth
CHOITZ EQUIPMENT

Chapman
JONES & KNOPP WA 2-3241

Centralia
McBRATNEY IMPL. CO.

Salina
VAHSOLTZ IMPL. CO.

Marion
LONGHOFER SUPPLY

Linn
KUHLMAN MOTOR CO.

Marysville
BRAUCHI BROTHERS.

INCREASED HORSEPOWER

BIG CUBIC IN.
DISPLACEMENT

LUXURIOUS QUIET
CASE CAB

CONVENIENT
FINANCING

LEASE OR RENTAL PLANS

WE SELL THE BEST ...

AND SERVICE THE REST!

Works like a truck.

Rides like a car.

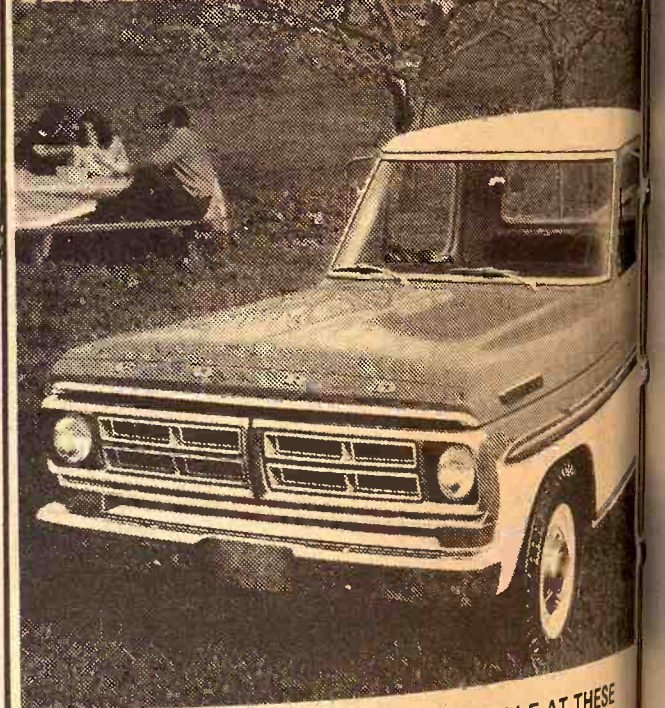

**1972 FORD PICKUPS NOW ON SALE AT THESE
FORD DEALERS:**

Trimmell Ford
Phone 316 767-5199
COUNCIL GROVE, KS.

Long-McArthur, Inc.
Phone 913 823-2237
SALINA, KANSAS

Wamego Motors, Inc.
Phone 913 456-9567
WAMEGO, KANSAS



Brookover Promises \$125,000 Gift To Livestock & Meat Council



Earl Brookover

A \$125,000 contribution to support meat animal research in Kansas and other producing areas has been made by Brookover Feedyards, Inc., Garden City, Kansas, to the Livestock and Meat Industry Council, Inc.

The Council, established to support research and other educational activities related to meat animals, has headquarters on the Kansas State University campus, but research projects it supports may be located anywhere. Dr. Arthur D. Weber, vice president emeritus of the university, is the Council's executive vice president.

Contributions to the Council, which are tax-exempt, are deposited with the Kansas State University Endowment Association and are allocated to projects by the Council's Project Review Committee.

The \$125,000 contribution—largest single gift ever made to the Council—was announced by Earl C. Brookover, president of Brookover Feedyards, Inc.

Fifteen thousand of the \$125,000, no-strings-attached contribution has been paid.

Contractual arrangements have been made for payment of the remainder to be made within ten years. Brookover Feedyards, Inc., Brookover said, hopes to set an example that will be followed by others involved in the meat producing industry by voluntarily contributing funds to help the industry through research and development.

Because the livestock and meat industry is complex and growing rapidly, related agri-businesses as well as producers should supplement Federal and State funds for research and education "to the point that it might seem to hurt a little at the moment," Brookover said.

"It's the best way we know to channel funds into research development that is pertinent to our industry."

"It also is a good way to show our gratitude to animal scientists and to acknowledge that science and technology have helped the livestock and meat industry as well as our total economy," he said.

\$1000 Top At Polled Hereford Assn. Sale

Twenty-three bulls and five heifers were sold at the Kansas Polled Hereford Association Blue Ribbon show and sale at Hutchinson.

The champion bull, shown by Jesse Riffel & Sons, Enterprise, was sold to White's Polled Herefords, Phillipsburg, for \$1,000. The reserve champion shown by Serriens Double S Polled Herefords, Lincoln, went for \$1,000 to Irwin Schmidt, Buhler.

The top heifer was consigned by Mrs. Harry Smith & Son, Richfield, to Kenneth and Martha Walker, Fowler, for \$500. The champion heifer consigned by Elton Fischer, Seward, sold for \$400 to Len Mung, Great Bend.

The reserve champion heifer was consigned by Murfin & Clarkson, Winfield. It sold for \$400 to Kenneth Hershberger, Sedgwick.

Buyers were from Kansas, Oklahoma, Nebraska and Wisconsin.

Championships were divided in the morning.

A late junior yearling bull, PVF 33 Worthmore 734 X20-418762, owned by Jesse Riffel & Sons, Enterprise, was selected grand champion bull by judge Clarence Helms, a breeder from Holbrook, Neb. The champion was from among the six top placing bulls.

Serriens Double S Polled Herefords, Lincoln, took reserve champion honors with a senior yearling bull, SSR Rollo Mixer 14 X20344735.

Grand champion female was a winter heifer calf, EFF Lads Miss 10 20596528, owned by Elton Fischer, Seward.

Murfin and Clarkson, Winfield, showed the reserve grand champion female, a late junior yearling heifer named MCR Lady ADV 500 X20563241.

The winners among the 35 head were selected in less than two hours.

Judge Helms told the approximate 60 breeders and spectators watching the show that the quality of animals being exhibited here could go to any major show and win or place close to the top.

"...I've picked according to size and scale and beef...I don't like to see them finished heavily...but they should be finished in good condition," the judge explained.

The 35 head were auctioned Monday afternoon by Eddie Sims, Lawton, Okla.

PEROT COMPUTER SERVICE TO KANSAS BLUE CROSS

The computer firm of H. Ross Perot has been supplying service to Kansas Blue Cross-Blue Shield for processing Medicare and other claims. Perot, the Houston, Texas, millionaire whose fortune has been built in just the past decade, has been charged by an insurance bureau of the Social Security Administration with profits of 100 percent on computer contracts with some Medicare carriers.

DO YOU WANT **courtesy**

talk over your financial plans with a friend. It pays big dividends

Highest Earnings Paid On Your Passbook Savings... Earn A Big

5%



Ask for Marcella Johnsmeyer

Member FSLIC

HOME
SAVINGS AND LOAN ASSOCIATION

630 HUMBOLT - MANHATTAN
DIAL 776-4733

Give and ye may receive.



KENTUCKY STRAIGHT BOURBON WHISKEY. 66 PROOF. DISTILLED AND BOTTLED AT THE FAMOUS OLD CROW DISTILLERY CO., FRANKFORT, KY.

9 Great New IH TRACTORS

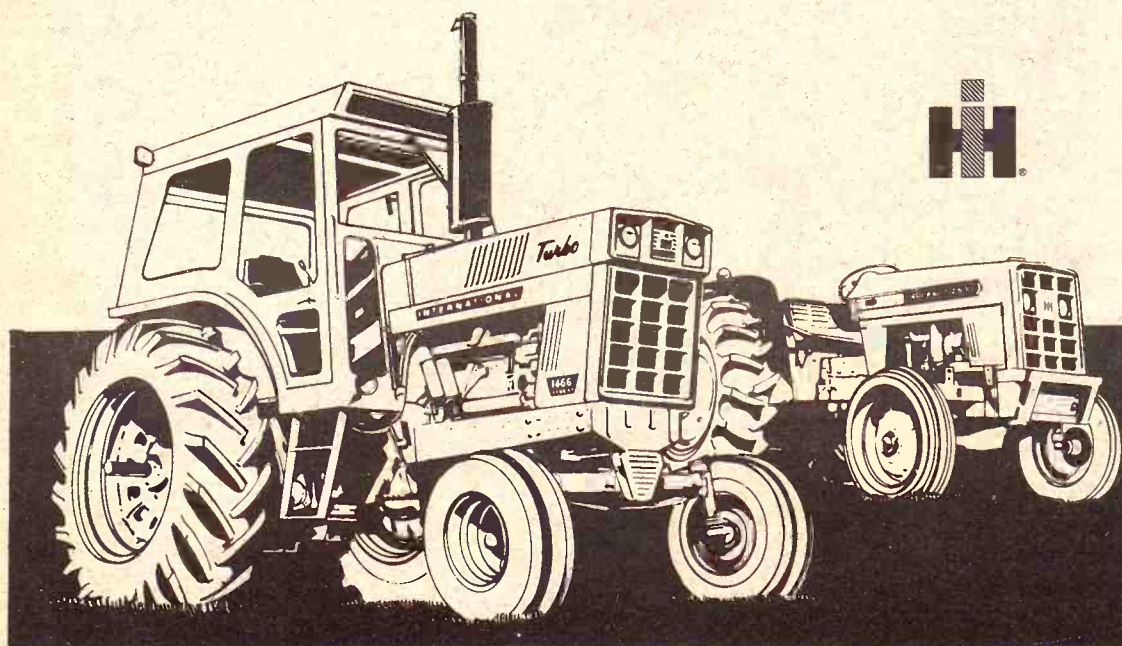

AND ALL CAN BE BOUGHT
WITH WAIVER
OF INTEREST
To March 1 - 1972

Waiver of Interest Applies
Both To
NEW and USED TRACTORS

YOU CAN TRADE TRACTORS NOW
See Your International Dealer

HERINGTON
Pioneer Service & Sales
HANOVER
Hanover Impl. Co.

MARYSVILLE
Bruna Brothers

WASHINGTON
Schumacher's, Inc.

WAKEFIELD
Auld Chevrolet Co.
COUNCIL GROVE
Macha-Revere

MINNEAPOLIS
Chapman Impl. Co.

LEONARDVILLE
Kendall Garage

ABILENE
Engel Motors
BELLEVILLE
Chapman's on US 81

JUNCTION CITY
Mohr Impl. Co.

FALUN
Dauer Impl. Co.

First Kansas Bull Test Sale Packs Them In

Nearly 800 farmers and ranchers crowded into the new 4-H building at the Mitchell County Fairgrounds in Beloit last week to see the results of the first official Kansas Bull Test sale at public auction. Buyers and other interested people filled the bleachers and the entire area close to the auction ring. Some of the late-comers failed to get a glimpse of the bulls as even the alley leaving the ring was filled with people.

The 63 bulls were sold following official 140-day test in the new Kansas Bull Test Station located a few miles east of Beloit in the Solomon Valley Feedlot. The total sale tallied \$39,245 for an average of \$623. Gene Watson cried the sale and sold two bulls at the sale-topping figure of \$1,110 each.

The first bull to to be sold at the top price was a Shorthorn bull consigned to the test and sale by Lindee Farms, Galva. The yearling son of Napoleon Troubadour tipped the scales at 1,188 pounds and had gained 3.41 pounds per day on test with an average weight per day of age of 3.06 pounds. A scanogram measurement of the bull indicated .2 inch fat thickness. The successful bidder on the bull was Robert Ahlschwede & Sons, Crete, Neb.

Much interest was expressed in the Simmental crossbred bulls and the first one to enter the ring sold for the top money of \$1,110. He was bred by Hills, Inc., Mankato, and was out of a Hereford cow and sired by Galant. The 1,275 pound bull was the top indexing Simmental of the sale with a 4.03 ADG and he gained 3.25 pounds per day of age. Larry Kendig of Osborne was the buyer.

Clair Parcel, Coldwater, served the bull test as chairman of the Bull Test Committee and also chairman of the Beef Improvement Committee of the Kansas Livestock Association. The test is a joint project of the KLA and the Kansas State Extension Service.

Parcel was gratified after the sale and said, "We must thank many people who put a lot of effort into this test in order for it to succeed. The first consignors are to be commended for their progressive attitudes in beef improvement because if they had not answered the challenge we would not have had a test at all. Max Deets and his crew at Solomon Valley have done a tremendous job and have gone to extra trouble to insure the health and care of the bulls."

Continuing, Parcel stated, "The attendance here at the sale and the interest expressed by many others who could not be here was terrific. We all agree the challenge of better beef bulls has been received and all of us will benefit from performance testing."

Eight Angus bulls sold for an average price of \$615; 14 Herefords averaged \$500; 5 Milking Shorthorns averaged \$442; 8 Charolais averaged \$574; 26 Simmental percentages averaged \$730; 1 Murray Grey brought \$450; and 1 Shorthorn topped the sale at \$1,110.

The second group of bulls will officially begin test November 22-23 and Herman Westmeyer and Keith Zoellner, Kansas State Extension Service, said the numbers had increased to 161, including a group of Santa Gertrudis bulls from the King Ranch in Texas. The sale date for the spring sale has been claimed for April 20, 1972.

group of bulls will officially begin on March 23 and Herman Westmeyer and Ken Rasmussen, Kansas State Extension Service, said the number of bulls increased to 161, including a group of 100 Angus bulls from the King Ranch. The sale date for the spring sale has been set for April 20, 1972.

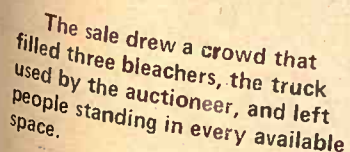

Plastic-Coating May Prevent Cavities

A new technique in which children's teeth are painted with plastic to seal out a major cause of cavities is attracting the attention of G&G area dentists, but most have adopted a wait-and-see attitude before making it available to their patients.

A Minnesota dentist, Dr. Denis Zack, of the Minneapolis Health Dept., calls the technique "very, very promising — The most promising thing since flouridation." The New York State Health Dept. is beginning a major experiment using about 4,000 school children. And dental researchers are conducting studies using the technique in Kalispell, Mont., and in Maracaibo, Venezuela.

One Topeka dentist, the first in the city to use the technique about four months ago, is excited about the prospects of helping to protect children's teeth during the years they are most susceptible to the types of cavities the sealant is designed to prevent.

But he stresses, "Some people have the idea that this is a panacea that will eliminate all tooth decay, and that just isn't true."

The clear plastic coating is painted with a camel's hair brush on the chewing surface of the teeth in the back of the mouth—the molars and bicuspids—and then is hardened by a small beam of ultraviolet light from a gun-like device. Before the liquid sealant is painted on, the teeth are cleaned and dried and then bathed with a mild acid so the sealant will adhere, the dentists said.

The almost-invisible plastic is designed to fill in the small fissures and pits in the teeth so decay-causing food particles and bacteria can't get in.

Pit and fissure cavities, the type the plastic sealant is designed to prevent, form on the chewing surfaces of teeth and account for about 45 per cent of all cavities. Most other cavities form either between teeth or at the gum line.

Dentists say fluoridation of water and good brushing habits work well in preventing the smooth-surface type of cavities. But these do not work as well in preventing small crevices and holes which form natural traps for food particles and bacteria. Because the cavities are so small, they cannot be cleaned out by a toothbrush and fluoride cannot get in to provide adequate protection.

The developer, Dr. Michael G. Buonocore, of the Eastman Dental Center, Rochester, N.Y. reported that in a two year, premarketing test, of the technique with about 100 children, the technique resulted in a 99 per cent reduction in the type of cavities it is designed to prevent when applied to youngster's permanent teeth, and an 87 per cent reduction when applied to baby teeth.

The sealant provided total protection against decay after one year in 200 pits and fissures on the grinding surfaces of healthy teeth, he reported. Forty-two per cent of

untreated areas on comparable teeth on the other side of the children's mouths developed cavities.

The studies indicated that for 87 per cent of the permanent teeth, the coating remained on for at least two years.

Dr. Buonocore's work was financed by a grant from the National Institute of Dental Research.

A G&G area dentist commented, "Some of the research conducted by these people with something new to sell tends to give you a good sales pitch. Maybe the stuff is effective, and maybe not."

"Fads in dentistry and medicine have been around for quite awhile," he continued. "We've seen these things come and go. And when we read about some research and a guy claims 100 per cent success, that makes us awfully suspicious."

Wheat, Feed Grain Signups To Start January 17

The sign-up period for the 1972 wheat and feed grain programs in G&G area counties will be held Jan. 17 through Feb. 25.

The state ASCS says there will be no extended sign-up period in 1972.

The 1972 feed grain program is designed to achieve a feed grain set-aside of at least 38 million acres, compared with 18.2 million acres this year.

With new options presented to farmers for 1972 the Secretary of Agriculture must have set-aside commitments by Feb. 25 to enable him to determine whether to accept farmer offers of optional set-aside if sign-up is short of the desired 38 million acres over the nation.

Farmers have from now until Jan. 17 to make their plans and to sign up within the allotted period.

ASCS indicated it is necessary to set aside at least 38 million acres

this coming year to help offset the record corn production of 1971.

The 1972 wheat set-aside program works in harmony with similar provisions of the feed grain programs, according to E. R. Patton, chairman of the Kansas Agricultural Stabilization and Conservation committee. He says the two programs have one thing in common—they offer more decision-making freedom to farmers.

Patton points out that the change in direction for farm program policies toward a market-oriented agriculture began with the 1971 programs. The changes were made possible by provisions of the 1970 Agricultural Act. Key features were elimination of rigid allotments or bases as production controls, removal of marketing quotas and penalties, and easing of regulations on the sale and lease of allotments.

Still A Cut In Egg, Hatchery Production

Poultry flocks in Kansas produced 60 million eggs during October, 7 million less than October 1970 and the lowest production for the month since 1936, according to the Kansas Crop and Livestock Reporting Service.

The rate of lay during October averaged 17.7 eggs per layer compared with 17.3 last year.

There were 3,381,000 hens and pullets of laying age on Kansas farms in October 1971, 12 percent below a year earlier and smallest for the month in records dating back through 1925.

United States

The nation's laying flock produced 5,987 million eggs during October, 1 percent more than a year earlier.

The number of layers averaged 321.9 million, 2 percent below a year earlier. Rate of lay on November 1 averaged 60.1 eggs per 100 layers, up 3 percent from a year earlier, and 1 percent above October 1, 1971.

On November 1, pullets 3 months old and older, not of laying age

totalled 60.7 million, down 4 percent from November 1, 1970.

Potential layers (hens and pullets of laying age plus pullets 3 months old and older not of laying age) totalled 385.8 million, 2 percent below the same date a year earlier.

Hatchery Production

Commercial hatcheries in Kansas produced 280,000 chicks during October, 7 percent below September 1971 and 51 percent below October 1970.

Virtually all the chicks hatched were egg-type.

Prices received for chicks by

Kansas hatcheries on October averaged \$36.50 per 100 for pure and cross-breed pullets, \$40.00 per 100 for hybrid pullets and \$45.00 per 100 for broiler-type, straight

UP TO 12 YEARS TO PAY FOR MOBILE HOME

Veterans can take up to 12 years to pay for a mobile home under terms of a 1970 Veterans Housing Act. Rules do not require any down payment on a new mobile home even if furnished, on costs up to \$10,000.

FARM TRUCK BODIES

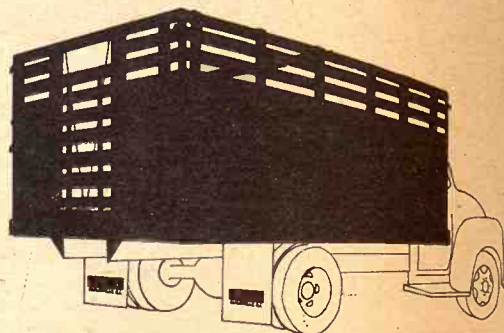

Hinge Down Combination Grain & Livestock Body

A complete and versatile Steel Farm Body. Easily changed from a flat platform to a 28" Grain Side with modern lever-type sliding gate. Add 12" Tip Tops to convert unit to 40" Grain Sides. Rack folding racks to convert to 66" Stock Rack Body complete with easy in-and-out sliding cattle gate, controlled by nylon rope and pulley arrangement. Dist. of Schlen

ALSO BODIES WITH WOOD SIDES

UNDERBODY HOISTS

Heavy Duty . . . 14 ton capacity — Designed for 102 inch to 120 inch CA with 14 ft. to 18 ft. bodies — Each 32 pounds of hoist lifts 1 ton of payload. — Call or come in today.



HAUL-MOR, INC.
Valley Falls, Kansas
Phone 945-3211



Free Mounting

Buy now and have 'em mounted later, if desired, free of charge.

SNOW TIRES

BUY OF THE MONTH

Century 78 Mud & Snow Tire

- Wide, deep tread
- 4 Nylon Plies
- Pinned for studs

\$22.90

F78x14

plus \$2.38 F.E.T. and trade-in.

GET YOUR TIRES WHERE YOU GET PRICE & SERVICE

FARMERS CO-OP ASSN.

PIERRE & 2nd

Phone 776-9467

MANHATTAN, KANS.



WE CAN FIT YOU

Justin • Acme • Texas Nocona and Tony Lama

On US 24 — 2 Blocks East of Cloverleaf on US 24
TOPEKA, KANS.

States Finding Ways To Cut Medicaid Burdens

A major hospital in Denver recently saw its occupancy rate fall from 100 to 60 per cent. So it let go 45 nurses and shelved a 6-million-dollar expansion plan.

In New Mexico teams of physicians acting under a contract with the state determined that one-third of all Medicaid patients in nursing homes did not need nursing home care. To prevent a reduction in subsidies the nursing home operators took the state to court several weeks ago.

In Georgia the state, acting in tandem with the medical profession, has found it can cut overall hospital expenditures for Medicaid patients—and probably all other patients—by 10 to 15 percent.

What's happening in these three states could well signal a national trend, one that some observers believe could save billions of dollars in public and private funds that now go toward paying hospital and other medical costs.

Medical groups in more than a dozen states including Pennsylvania, Ohio, Massachusetts, Illinois and Florida, are on their way toward adopting a cost-cutting plan that already is operating in Colorado, New Mexico and Georgia. Groups in other states have the plan under study.

"I believe this is one of the most important movements to have come along in American medicine," Sen. Wallace Bennett (R-Utah), chief congressional champion of the concept said.

The plan goes under the name of Professional Standards Review Organization. Sometimes it is called peer-group review, which means that physicians in a state or a large metropolitan area take command, doing what many say they should have been doing all along: Reviewing strictly admissions to hospitals, the length of patient stay and the level of care that patients get in hospitals and nursing homes. The idea started in pioneering

experiments in the San Joaquin and Sacramento areas of California, where it was shown that medical costs should be cut by 15 to 20 percent with no sacrifice of quality care. Physicians, both in and out of the county medical societies, joined in medical-care foundations which became the base for sweeping reviews of patient care. Physician teams, aided by a computer, took advantage of national surveys, notably the "Ann Arbor study" of average hospital stays for various ailments across the country.

For example the review teams would look suspiciously at cases where patients of a certain age, operated on for perhaps an appendectomy or a corneal transplant, remained in a hospital measurably longer than the average for such cases. What they were trying to counter was the tendency of some patients to linger in hospitals because their health plans covered such care and the tendency among some hospitals to keep beds filled regardless of whether patients needed them.

Besides the dramatic results of the California experiments, there appear to be three reasons why the concept has spread rapidly in the last year.

One is the belief among many medical practitioners, that if the medical profession does not police its own ranks, bureaucrats will. A second was the inclusion in last year's Social Security-Medicare-welfare reform bill a provision that would make review mandatory in every state. The legislation died, but the message got through. The third was the explosion of the Medicaid program in some states. Costs of Medicaid are borne by both federal and state governments.

In New Mexico officials were afraid Medicaid costs would bankrupt the state so the New Mexico Foundation for Medical Care was formed. In April of this year, it signed a contract with the State

Health and Social Services Department to review Medicaid cases.

The initial New Mexico survey showed that 510 patients were getting skilled nursing home care, while 608 patients were subsidized for intermediate care facilities. The review, however, determined that only 25 patients needed skilled care, 467 patients belonged in highlevel intermediate care, 258 patients needed only low-level intermediate care, and 378 recipients could have had their needs cared for outside of nursing homes.

Nov. 1 the state was scheduled to begin redetermining eligibility for Medicaid benefits on the basis of the review. That was when the nursing homes got a temporary injunction prohibiting such a move.

In Colorado the prime impetus for the state review also was the "desperate straits" of the state Medicaid program, according to Donald Derry, executive director of the Colorado Foundation For Medical Care. In that state the initial targets were hospital admission and length of stay.

According to Derry the results of the program have reduced the use of hospital care for Medicaid patients by 763 patient-days each week, a weekly saving of \$52,000 in state funds. Length of stay for each patient was lowered from 6.9 to 5.1 days. Partly as a result the hospitals in the Denver Metropolitan area have seen a 20 per cent decline in occupancy in the last few months.

In Georgia a Medical Care Foundation under the leadership of Dr. F. W. Dowda of Atlanta has begun a review concentrating on nursing homes and hospitals. So far, Dr. Dowda said, savings in public funds have amounted to 10 and 15 percent.

Paper Back
Books

25c - 35c
50c - 75c

Largest Stock
In Town



University
Book Store

623 N. Manhattan Manhattan



HARVESTING CORN ENSILAGE

Dale Weller harvests corn for ensilage on his farm near Great Bend. Weller said this field weighed out at 18.5 tons per acre.

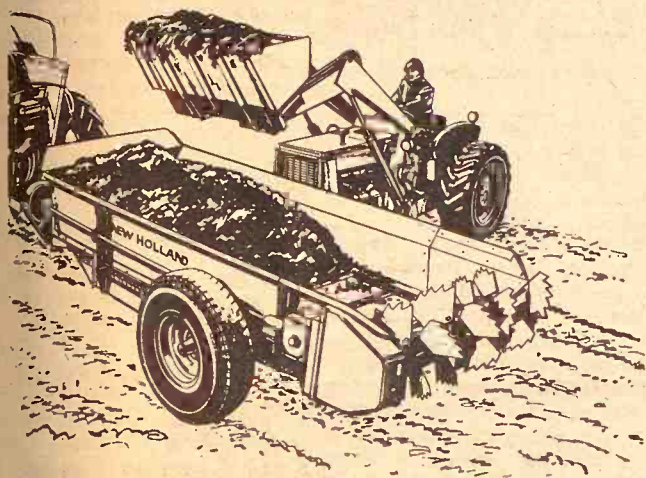

SELECT YOUR NEW HOLLAND SPREADER NOW!

Our New Holland spreaders have arrived! Come in and choose your spreader NOW while we have the complete selection for fall and winter:

Sizes from 100 to 275 bushels . . . full range of accessories and options, including the most rugged and practical hydraulic endgate you can buy. Stop in today and make your selection! We need your trade-in NOW to fix it up for resale in season. Let's deal!

FREE FINANCE

Until June 1, 1972 on Balers, Rakes, Mowers, Swathers, Haybines and Balewagons

Row Crop Forage Equipment to Sept. 1, 1972
Orders placed now, protected on current price freeze.



NEW HOLLAND
Practical in design • dependable in action

BONNER SPRINGS
Coleman Implement, Inc.
913/422-3040

MARION
Lynn's Truck & Tractor Co.
316/382-2188

ABILENE
Wright Implement Co.
913/263-2061

CAWKER CITY
Cawker City Equipment Co.
913/731-4712

CONCORDIA
Gould Implement Co., Inc.
913/243-2609

MANHATTAN
Burns-Salisbury, Inc.
913/778-5731

ELLSWORTH
Hokr Motor Company
913/472-3863

MARYSVILLE
Brauchi Bros.
913/562-2171

BELOIT
Moritz Implement Co.
913/738-3541

HILLSBORO
Jost Implement Co.
316/947-3182

HUTCHINSON
Wilbeck Mchry & Mfg
316/663-1207

PAXICO
Eddies Service
913/636-8395

CANADIAN WHISKY—A BLEND • 80 PROOF • IMPORTED BY NATIONAL DISTILLERS PRODUCTS CO., NEW YORK

THE WINDSOR GUARDSMAN

Canada's best to one and all.



The smoothest whisky ever from Canada!
WINDSOR CANADIAN

YOU WON'T FIND A SHARPER, CLEANER SELECTION OF TRUCKS ANYWHERE ELSE.

1970
Chevrolet
2 ton
C50 series
350 V8



4 Speed, 2 speed, will handle a 16' or 18' bed.

1966
GMC
2 ton
V6
4 speed
2 speed



LWB, 8:25 rubber, cab and chassis.

1965
Chevrolet
1 ton
292 6 cyl.
4 speed
9' bed



Grain sides and stock racks, hoist, 7:50x17 rubber, single wheels on rear.

1965
Ford
2 ton
V8
4 speed

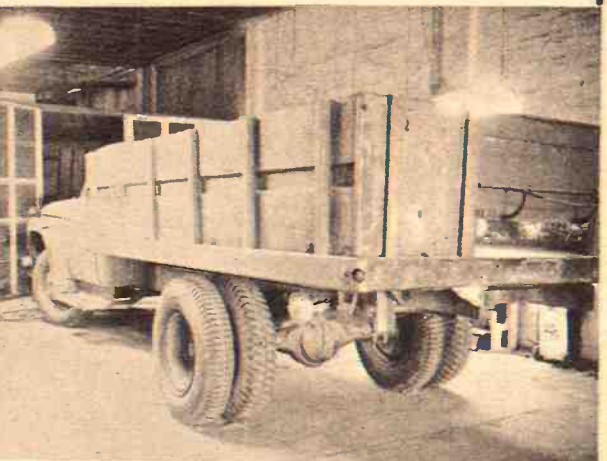

2 speed, 14' bed and underbody hoist, grain sides.

1961
Chevrolet
1½ ton
6 cyl.



4 speed, 11' bed, grain sides and stock rack, no hoist.

Don't buy a new truck until you see Melvin Buxman
or one of the other salesmen at

Jim SULLIVAN
SALINA/CHEVROLET/KANSAS

239 N. Santa Fe

SALINA, KS.

Phone 913/825-5431

Call Day 913 825-5431

Night 913 823-3345

OUR DAILY BREAD

— by G&G Area Cooks

Mrs. Louise Jahnke Of Leonardville Wins Prize

The winner this week is Mrs. Louise Jahnke, Leonardville:
SWEET POTATO CHEESE CAKE

- 1 cup vanilla wafer crumbs
- ¼ cup melted margarine
- 4 cups miniature marshmallows
- ½ cup milk
- 1 cup mashed sweet potatoes
- one-third cup orange juice
- 1 teaspoon vanilla
- ¼ teaspoon cloves
- 2 8-ounce packages cream cheese
- 1 cup heavy cream, whipped

Combine crumbs and margarine. Press into bottom of 9-inch pan. Melt marshmallows with milk in double boiler, stir until smooth. Chill until thickened. Whip potatoes with orange juice, vanilla and spices. Combine softened cream cheese and potato mixture, beating until well blended and fluffy (three to five minutes). Whip in marshmallow mixture, fold in whipped cream. Pour into crust. Chill. Ten to 12 servings.

+++++

Mrs. Lawrence Henry, Ellsworth: "Since this is the season for mince pies, cookies and fruit breads, I am sending the mincemeat recipe that has been in our family for well over half a century. It can be made in large quantities and canned and sealed for later use. It is better if made and let stand for a time to mellow and allow flavors to blend. This is a Pennsylvania Dutch recipe."

MINCEMEAT

For every 2 cups of finely chopped lean beef add the following:

- 2 cups raisins, chopped
- 2 cups sugar
- 1 cup chopped suet
- 4 cups finely chopped apples
- 2 cups currants
- 2 teaspoons salt
- 1 tablespoon each: nutmeg, cloves and cinnamon
- 1 cup meat stock from simmered lean meat

1 cup cider or grape juice (¾ cup sweet red wine may be used instead of the cider or grape juice.)

Simmer the lean meat in water to cover until tender. Cool in liquid, drain and save liquid. Chop or grind meat with coarse blade. Chop suet fine. Chop apples and raisins. Blend all ingredients, included, in the order named. Simmer slowly about one hour. Pour in hot sterile jars while mixture is hot. Seal and store in cool dry place. If only small

amount is made it may be stored unsealed in covered container in refrigerator for several days to blend flavors.

+++++

Mrs. Lawrence Winkley, R 1, Marion: "I thoroughly enjoy the Woman's Page very much and have tried numerous recipes printed there."

PREACHERS PIE

- 1½ cups flour
 - ¾ cup margarine
 - ¾ cup brown sugar
 - 2 tablespoons white sugar
 - cinnamon to suit taste
 - 6 medium apples (tart)
- Crumb shortening, brown sugar, and flour with fingers. Press half of it into pie tin bottom and sides, remaining to be placed on top of apples. Peel and quarter apples, laying them on crumb mixture in pie pan, making the quarters overlap each other. Sprinkle white sugar with cinnamon over the apples. Press remaining crumb mixture over the apples and bake in moderate oven until apples are tender. Serve hot with ice cream over top of each piece of pie.

+++++

Mrs. Albert Drake, 609 N. W. 4th Street, Abilene: "Leftover turkey is

good the second time around.
HOT TURKEY SALAD
2 cups cubed cooked turkey
1 cup chopped celery
½ cup toasted slivered almonds
¼ teaspoon salt
2 teaspoons grated onion
2 tablespoons lemon juice
1 cup crushed potato chips
½ cup grated American cheese
Combine all ingredients except potato chips and cheese lightly. Turn into a 1½ quart baking dish. Sprinkle with the chips and the cheese. Bake at 350 degrees for ten minutes—serves six.

+++++

Mrs. Alvin Lebert, Broken Arrow: "This is an old recipe handed from generation to generation."
DUTCH HOLIDAY BUNS

The Latest Daily Bread Prize



SHREDDER BOWL SET
TWO-QUART size. Grates, shreds, strings. Grater can be used either with the bowl or countertop. Sanitary, no moving parts. Firm-grip handle, dishwasher safe, economical. Comes in decorator colors. A product of Shamrock Housewares, Minneapolis, Minnesota.

The winner each week selected from the recipes printed.

Win one by sending us your favorite recipe—this can be main dish, leftover, salad, dish, dessert or what have you. 1. Check your recipe carefully to be sure all ingredients are accurate and accounted for. 2. Be sure your name and address are on the entry. 3. Only one recipe at a time please.

4. Send it to Woman's Page Editor, Grass & Grain, 1009, Manhattan, KS, 66502.

IF PRODUCT OR PERFORMANCE DEFECTIVE
★
Good Housekeeping
GUARANTEES
REPLACEMENT OR REFUND TO CONSUMER

Is your present LP-Gas dealer
backed by this famous guarantee?
We are.

This seal represents extra effort. The kind of extra effort that gives our customers added confidence in Skelgas and in the services we provide.

Skelgas has always done more for the customer. Like having the most dependable supply . . . and triple-testing gas . . . and having technical services that have set standards for the LP-Gas industry.

The Good Housekeeping guarantee seal is displayed with America's most famous and trusted products. We're proud to have Skelgas included in that group.

Skelgas. The No. 1 name in LP Gas since 1928.

Skelgas

IF PRODUCT OR PERFORMANCE DEFECTIVE
★
Good Housekeeping
GUARANTEES
REPLACEMENT OR REFUND TO CONSUMER

ABILENE SKELGAS SERVICE
Gene Cole, Mgr.
207 N. Broadway CO3-1440

TOPEKA SKELGAS SERVICE
Gene Sears, Mgr.
E. Hwy. 24 & Meriden Rd. FL4-7758

WAMEGO SKELGAS SERVICE
Ken Knoll, Mgr.
5th & Elm 456-7565

SALINA SKELGAS SERVICE
G. D. Pearce, Mgr.
561 N. Broadway TA5-4431

TRI-COUNTY SKELGAS SERVICE
Cliff Coleman, Mgr.
608 So. 5th, Manhattan PR4-4720

JUNCTION CITY SKELGAS SERVICE
Harold Ericksen, Mgr.
560 Grant Ave. CE5-2701

Holiday Bonus Recipe Contest

PRIZES

- Oster 8-Speed Blender
- Dominion Oven Broiler
- Hamilton Beach Electric Knife
- Sunbeam Electric Griddle

CONTEST RULES

- TO ENTER —**

Good luck!

+++++

+++++

+++++

Recipe: PERSIMMON PUDDING

+++++

SAVE FEED DOLLARS

Model 425

ARTS-WAY
WITH NEW
ELECTRONIC WEIGHING

You'll never waste costly feed with an Arts-Way 425 or 325 and the optional new Arts-Way Electronic Scale. Ends ration guesswork. You weigh each ingredient electronically as it goes into the mixer. There's no waste of protein or supplement. And you can weigh exact rations out to your animals.

Come in and see it in action!

Distributed by T-L Irrigation, Hastings, Nebr.

BLANDING IMPLEMENT
Beloit

DANNENBURG IMPLEMENT
Holton

HENRY SALES & SERVICE
Topeka

MEINHARDT IMPLEMENT
Wamego

DAVIES IMPLEMENT Hiawatha

VAHSOLTZ IMPLEMENT
Salina

BRAUCHI BROTHERS
Marysville





**Intertherm electric's
HOT WATER
HEAT WITHOUT
PLUMBING**

**It's portable for
home, apartment, office**

Yes, you now can heat your cold room economically because this remarkable portable heater gives off warmth from the warmed water even after the built-in thermostat has shut the electricity off. It also adjusts the amount of heat given off according to how cold the room is. And it's absolutely safe because the electric element is inside the

permanently sealed copper tubing containing water and anti-freeze solution. You can put this heater behind drapes, furniture . . . a child can stuff tissue into it . . . all without the slightest danger. Comes filled, never needs refilling. Plugs in and gives off soft, wonderful hot water heat, without the need of pipes and plumbing.

- Keeps floors nice and warm with summertime comfort.
- Doesn't use up the oxygen in the air.
- Fireproof.
- No noisy fans to blow dust and dirt around.
- Children and pets can't be burned.
- Just plug into any ordinary 110 volt house outlet.
- Permanently sealed. Never needs refilling.
- Holds and gives off heat even between cycles.
- Let's you sleep at night worry-free.
- Listed by Underwriters Laboratories, Inc. CSA, etc.

SAFE	ECONOMICAL	SILENT	PLUGS IN
			
<p>For rooms up to 10 x 6 ft. 750 watts, 4 ft. long model:</p>	<p>For rooms up to 10 x 10 ft. 1000 watts, 5 ft. long model:</p>	<p>For rooms up to 11 x 11 ft. 1380 watts, 6 ft. long model:</p>	<p>For rooms up to 14 x 14 ft. 1500 watts, 7 ft. long model:</p>
\$93.95	\$95.95	\$97.95	\$99.95

Ask for our nearest dealer in your area.

HOERMAN SUPPLY CO.

Warehouse, Highway 18, ZEANDALE, Ks.
Phone 913/776-9253 MANHATTAN, Ks. 66502

B.F. Goodrich

Fall Clearance

POWER GRIP NYLON REAR TRACTOR TIRES

SIZE		PLY		PRICE
15.5x38	—	6 ply	—	\$ 99.50
18.4x34	—	6 ply	—	\$126.95
16.9x38	—	6 ply	—	\$129.95
18.4x38	—	6 ply	—	145.95
18.4x38	—	8 ply	—	\$159.95
Plus 7.69-13.05 Federal Excise Tax & Old Tire				

Plus 7.69-13.05 Federal Excise Tax & Old Tire

LON'S



TIRE STORE

813 SIXTH STREET

OPEN EVENINGS 'TIL 10:00

JUST WEST OF THE POST OFFICE

Phone 913 632-2167

CLAY CENTER, KANS.

luncheons or an after dinner dessert at home."

BIG BATCH SALAD-DESSERT

4 (1 pound, 4 ounce) cans crushed pineapple

2 (1 pound) cans sliced peaches

2 cups fresh or 2 (1 pound, 4-ounce) cans white seedless grapes, halved

3 (1 pound package) frozen strawberries

4 cups miniature marshmallows

2 teaspoons crystallized ginger, finely chopped

1 envelope (1 tablespoon) unflavored gelatin

1/4 cup cold water

1 cup orange juice (or substitute strawberry juice)

1/4 cup lemon juice

2 1/2 cups sugar

1/2 teaspoon salt

2 cups coarsely chopped pecans

2 quarts whipping cream

Drain fruit; save 1 1/2 cups pineapple juice. Cut peaches into 1/2-inch cubes.

Combine fruit, marshmallows and ginger. Soften gelatin in cold water.

Heat pineapple juice to boiling. Add gelatin; stir to dissolve. Add orange and lemon juice, sugar and salt; stir to dissolve. Chill. When mixture starts to thicken add fruit mixture and nuts. Fold in whipped cream.

Spoon into quart cylinder cartons (paper, plastic or metal). Cover and freeze. Makes 9 quarts. To serve, remove from freezer, thaw enough to slip out of carton. Cut in slices.

Variations: Substitute 1 1/2 cups of ground raw cranberries or 1 1/2 cups chopped maraschino cherries for strawberries.

+++++

Mrs. Ed Shannon, Miltonvale: "This Pumpkin Dessert recipe is really good this time of year. We enjoy reading the Grass & Grain."

ONE BOWL PUMPKIN DESSERT

1 3/4 cups flour

1 and one-third cups white sugar

1/4 teaspoon baking powder

1 teaspoon baking soda

1 teaspoon salt

1 teaspoon cinnamon

1/4 teaspoon ginger

Mix together in mixing bowl; add:

one-third cup soft shortening or 1/4 cup liquid shortening

1 cup canned pumpkin

one-third cup water

1 egg

one-third cup nuts

Mix well together and pour into greased loaf pan. Bake at 350 degrees about 45 minutes or until done. It is delicious served warm with a little Cool Whip or ice cream for topping. May be frozen and served later.

+++++

Additional contestants include the following:

Mrs. Erwin Mueller, Hebron, Nebr.

Marion Armstrong, Topeka

Calvin Yoder, Welda

Martha Lorene Keim, Garnett

Mrs. Roy Peterson, Burdick

Mrs. H. Allen Miller, Sylvia

Mrs. Lawrence Henry, Ellsworth

Mrs. Thomas Roth, Paxico

Mrs. Duane Kintigh, Hardy, Nebr.

Mrs. Sylvester Ham, Marysville

Nona Griffin, Glasco

Mrs. Mildred Reser, Rossville

Mrs. Cherry Mertz, Wamego

Mrs. Cy Foltz, Wamego

Mrs. Willard De Lair, Marysville

Mrs. Everett Tebben, Humboldt

A. Glen Yoder, Welda

John Earl Yoder, Garnett

Mrs. Philip Novak, Blue Rapids

Mrs. Francis Green, Topeka

Mrs. Wayne Reinhart, Vermillion

Mrs. Melvin Lohse, Hanover

Mrs. J. Evan Neaderhiser, Miltonvale

Mrs. Duane Nightingale, Meriden

Mrs. Lloyd Gerstner, Frankfort

Mrs. Roland Kuntz, Abilene

Mrs. J. W. Steiner, Sabetha

Effie Frank, Wamego

Mrs. William Clark, Marysville

Nona Griffin, Glasco

Mrs. L. B. Marple, Wakarusa

Mrs. Arthur Geis, Durham

Mrs. Larry Soukup, Ellsworth

Mrs. Gladys Perrigo, Holton

Mrs. Francis Traham, Miltonvale

Mrs. James Pettie, Gypsum

Mrs. Alva Hartman, Junction City

Mrs. Willard Rodecap, Admire

Mrs. James May, Eskridge

Irene Yoder, Welda

Mrs. Charles Pearce, Miltonvale

Mrs. Edith Chizek, Linn

Helen Rebenstorf, Wetmore

Freezer Foods

Freezing is an excellent way to preserve many of the dishes that you make ahead of time. When preparing foods that will be freezer-stored, season them lightly. Then adjust the seasonings when the dish is reheated. Cloves, garlic, pepper and celery may become stronger when frozen with food mixtures. And onion, salt and chili powder may become weaker.

Self Adhesive Carpeting Now On Market

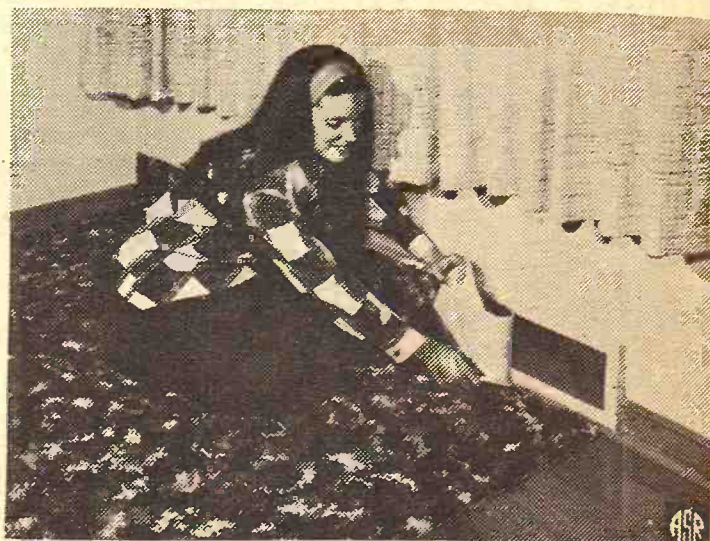

A new concept in carpeting takes all the mess, fuss and time out of installing broadloom wall-to-wall carpeting. You merely cut it, pull off a poly sheet and press it to the floor.

This new carpeting, introduced by a leading carpet company, is a system in itself. It has a foam rubber cushion back with a "releasable" total bonding system protected with a clear poly sheet. The carpet is readily lifted to move or reposition, again and again. The adhesive system used in this new you-do-it carpeting is the same as that used in the company's popular self-stick lines of carpet tiles. An advantage in using broadloom over tiles is the installation time saved when carpeting a large area.

Here are some installation tips: Determine just how much of the 6-foot wide material you will need and

cut into sections—work with pieces as big as you can handle or as small as you prefer. With hubby or a friend, you can tackle a 9x12-foot room with two pieces (9x6-foot each). If the petite Miss or Mrs. is on her own, she might want to cut off 4 or 5-foot sections of the 6-foot wide carpeting for easy handling. When butted together, seams literally disappear. For cutting and trimming of excess material or around radiators you need only a razor knife or sharp scissors.

Three types of carpet are available: A luxurious five color printed shag, a patterned low profile tufted carpet and a patterned needlebond—one for every need from kitchen to den to living room and dining areas. Prices range from \$4.50 to \$8.00 a square yard.

Colorful Bathroom Accessories Require Careful Laundering

Today's colorful bathroom accessories—deep carpets, brightly hued towels and shower curtains—require careful laundering to maintain their brightness and softness.

Most terry towels are all cotton, but some contain rayon or other man-made fibers for added strength and absorbency.

Terry should be machine washed

and dryer dried for best results. Use the regular cycle but never use hot water or chlorine bleach for deep tones or colored monograms.

To keep towels fluffy, absorbent and bright add 1 cup of a borax-based additive to your detergent, then dryer dry. Of course never iron terry. Another caution: Use fabric

softeners sparingly, otherwise towels will not absorb readily.

Shower curtains, too, are washable. Soap film, minerals in the water build up and mildew on vinyl or plastic and curtains used without

Put several bath towels in the curtain in the washer. Buffers and absorb moisture on regular cycle with detergent and one cup of additive to deodorize and mildew growth. Use cool dryer dry on no heat cycle. Hang on shower rod to dry.

Many shower curtains acetate, nylon, polyester take to machine washing only a brief wash on the gentle cycle with warm or cool water. Freshness and brightness borax product. All but acetate curtains should be dried on the low heat with a cool iron while still damp.

Bathroom carpets, area lidcovers can be machine washed the cycle with warm water cup of the borax additive. Rinse. Those with latex should not be dryer dried.

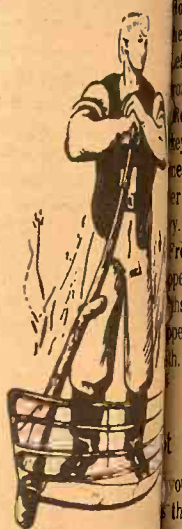

Johnny K Says:

Does the fellow next door know you as a good neighbor?



There's no friend like a good friend.

One of the nicest things you can do for a good friend is introduce him to another good friend.

Charter...made just right to give it the kind of smoothness a bourbon drinker really appreciates.

OLD CHARTER



The smoothest Kentucky Bourbon you'll ever know.

Now there's a better method for increasing poultry and swine production.

BRUEST Catalytic Brooders

BRUEST, pioneers in catalytic heating, now brings you a better method of increasing poultry and swine production... Bruest Catalytic Brooders are completely flameless, for safe dependable operation, these brooders will not overheat, provide continuous operation on LP gas. Installation is simple and maintenance free, no electrical or venting installation is required. No maintenance adjustments or periodic cleaning are ever required for these brooders.

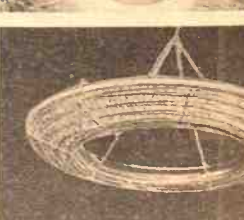

Model P-70 Portable
The all new P-70 portable is ideal for spot heating in barns, equipment sheds, tractor cabs, work areas, or any emergency that requires portable temporary heat. Full 3 pound, 4 oz. refillable propane bottle, 10" head and built-in handle make this unit versatile and convenient. Full heat range from 2000 to 5000 BTU.

SPECIAL LIMITED OFFER!

For a limited time only Bruest Catalytic Brooders and Model Portables can be purchased at specially reduced prices.

MODEL	DIA.	SHIP. WT.	RETAIL PRICE	SPECIAL PRICE
P-70	10"	10 lb.	49.95	\$38.95
729	29"	9 lb.	69.95	\$54.95
712	12"	4 lb.	35.25	\$26.95

To order please send name and mailing address, stating quantity desired along with check or money order for correct amount (Kansas residents add 3% sales tax.)

VIETS IMPLEMENT COMPANY
P. O. BOX 348 / INDEPENDENCE, KANSAS

softeners sparingly. Towels will not absorb readily.

Shower curtains take a washable. Soap film minerals in the water and mildew on vinyl and curtains used with.

Put several bath towels in the washer. Buffers and absorbent on regular cycle with detergent and one cup of mildew growth. Use a dryer dry on medium heat hang on shower rod.

Many shower curtains acetate, nylon, polyester take to machine washing only a brief wash on dry with warm or cool water. Freshness and brightness borax product. All but be dried on the low heat.

Acetate curtains should be washed with a cool iron while dry. Bathroom carpets and covers can be machine washed with warm water and a cup of the borax additive. Rinse. Those with latex should not be dryer dried.

Work with pieces of carpet or as small as a 9x12-foot piece (9x6-foot piece or Mrs. is on want to cut off 4 the 6-foot wide handling. When seams literally and trim material or around a razor knife

carpet are in five color low profile patterned every need to living room pieces range from yard.

est results. Use never use hot each for deep programs.

uffy, absorbent up of a borax-detergent, nurse never iron on. Use fabric

Does the fellow next know you as a good

Johnny Says:

s a better method for increasing and swine production.

BRUEST Catalytic Brooders

catalytic heating, now brings you a better method of spot heating in barns, equipment, tractor cabs, work areas, or any agency that requires portable temporary heat. Full 3 pound, 4 oz. heat bottle, 10" head and built-in make this unit versatile and compact. Full heat range from 2000 to 5000

Model P-70 Portable

The all new P-70 portable is ideal spot heating in barns, equipment, tractor cabs, work areas, or any agency that requires portable temporary heat. Full 3 pound, 4 oz. heat bottle, 10" head and built-in make this unit versatile and compact. Full heat range from 2000 to 5000

Model 712 Catalytic Heater

Special Limited Offer!

only Bruest Catalytic Brooders and heaters purchased at specially reduced prices.

SHIP. WT. RETAIL PRICE SPECIAL PRICE
10 lb. 49.95 34.95
9 lb. 69.95 49.95
4 lb. 35.25 24.95

Send name and mailing address, stating quantity, along with check or money order for correct amount (add 3% sales tax.)

COMPLEMENT COMPANY
INDEPENDENCE, KANSAS

ANSWERS TO TURKEY QUESTIONS

What does "deep basted" mean? Special basting juices are added inside the turkey where hand cannot reach. The deep vegetable oil recipe does not add the good flavor but assures a degree of tenderness and moistness.

Many shower curtains acetate, nylon, polyester take to machine washing only a brief wash on dry with warm or cool water. Freshness and brightness borax product. All but be dried on the low heat.

Acetate curtains should be washed with a cool iron while dry. Bathroom carpets and covers can be machine washed with warm water and a cup of the borax additive. Rinse. Those with latex should not be dryer dried.

Work with pieces of carpet or as small as a 9x12-foot piece (9x6-foot piece or Mrs. is on want to cut off 4 the 6-foot wide handling. When seams literally and trim material or around a razor knife

carpet are in five color low profile patterned every need to living room pieces range from yard.

est results. Use never use hot each for deep programs.

uffy, absorbent up of a borax-detergent, nurse never iron on. Use fabric

Does the fellow next know you as a good

Johnny Says:

s a better method for increasing and swine production.

BRUEST Catalytic Brooders

catalytic heating, now brings you a better method of spot heating in barns, equipment, tractor cabs, work areas, or any agency that requires portable temporary heat. Full 3 pound, 4 oz. heat bottle, 10" head and built-in make this unit versatile and compact. Full heat range from 2000 to 5000

Model P-70 Portable

The all new P-70 portable is ideal spot heating in barns, equipment, tractor cabs, work areas, or any agency that requires portable temporary heat. Full 3 pound, 4 oz. heat bottle, 10" head and built-in make this unit versatile and compact. Full heat range from 2000 to 5000

Model 712 Catalytic Heater

Special Limited Offer!

only Bruest Catalytic Brooders and heaters purchased at specially reduced prices.

SHIP. WT. RETAIL PRICE SPECIAL PRICE
10 lb. 49.95 34.95
9 lb. 69.95 49.95
4 lb. 35.25 24.95

Send name and mailing address, stating quantity, along with check or money order for correct amount (add 3% sales tax.)

COMPLEMENT COMPANY
INDEPENDENCE, KANSAS



DO-IT-YOURSELF FOR MA BELL

Southwestern Bell is now experimenting with a program in which its customers who are moving scissor the wire and take the phone along with them. If a resident removes his phone, he gets \$5.00 credit on his telephone account.

The process, shown here by a Kansas City telephone worker, involves snipping the telephone cord with scissors near the terminal box attached on the wall and carrying the telephone to the new residence.

Puncture the fruit with a sharp object, staggering the holes. Let your child insert the cloves in the holes until the fruit is covered. Roll the fruit in a mixture of equal parts of orris root and ground cinnamon. Wrap the pomander in tissue paper and put away for several weeks.

Remove the paper and shake any loose powder from it. Attach a ribbon for hanging.

Needle Holder

A plastic toothbrush holder makes a good, safe holder for crochet needles.

Sewing Tip

Accuracy in sewing is very important not only for good fit but for fine workmanship. It might help to realize that most tape measures are five-eighths inch wide across the ends. This can be a great help in your sewing. To measure your seams, just use the metal-tip end of your tape. It's both quick and easy.

P&S Charge On Missouri Dealer

Henry Drake, a Seneca, Mo., livestock dealer, has been charged with violation of payment requirements of the Packers and Stockyards Act, the Department of Agriculture said yesterday.

The department charged in an administrative complaint that Drake issued insufficient fund checks for more than \$46,000 worth of livestock purchased in February. Drake purchases livestock in northern Missouri, Oklahoma, eastern Kansas and southeastern Iowa.

Regulations require that livestock dealers pay for their stock by no later than the close of business the day following the sale unless credit has been arranged in advance.

John Anderson Talks Of Running Again For Gov.

Former Kansas Gov. John Anderson indicates that there is a chance that he might run for governor again.

Anderson, now a lawyer in Olathe, said he had been talking to people in the past weeks concerning the gubernatorial race.

"I don't really have anything concrete to say at this time, but I've been talking to some people. . . I will

November 23, 1971

Grass & Grain

13

continue talking to them in the future. I want to see what the climate is at this time," Anderson said.

The republican's record includes one 4-year term in the Kansas Senate, from 1953-57; two 2-year terms as state attorney general; and two 2-year terms as governor.

More recently, Anderson faced

Kansas Supreme Court Justice Earl O'Connor, also of Olathe, in the bid for that federal judgeship vacancy. O'Connor was backed by Sen. Robert Dole, R-Kan.; but Sen. James Pearson, R-Kan., supported Anderson. Anderson withdrew his name when the stalemate continued. O'Connor was appointed Supreme Court justice earlier this month.

COW POKES

By Ace Reid

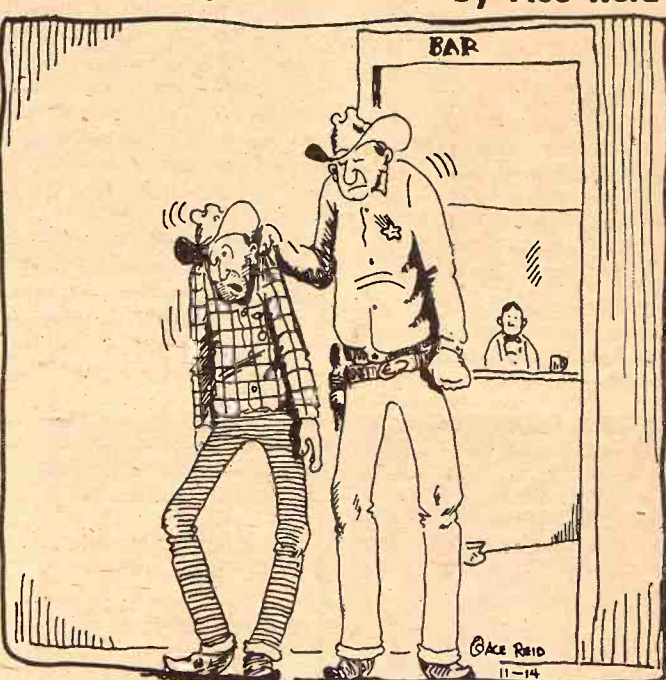

"Naw Sheriff, I ain't drunk, I'm jist gittin in shape fer deer season!"

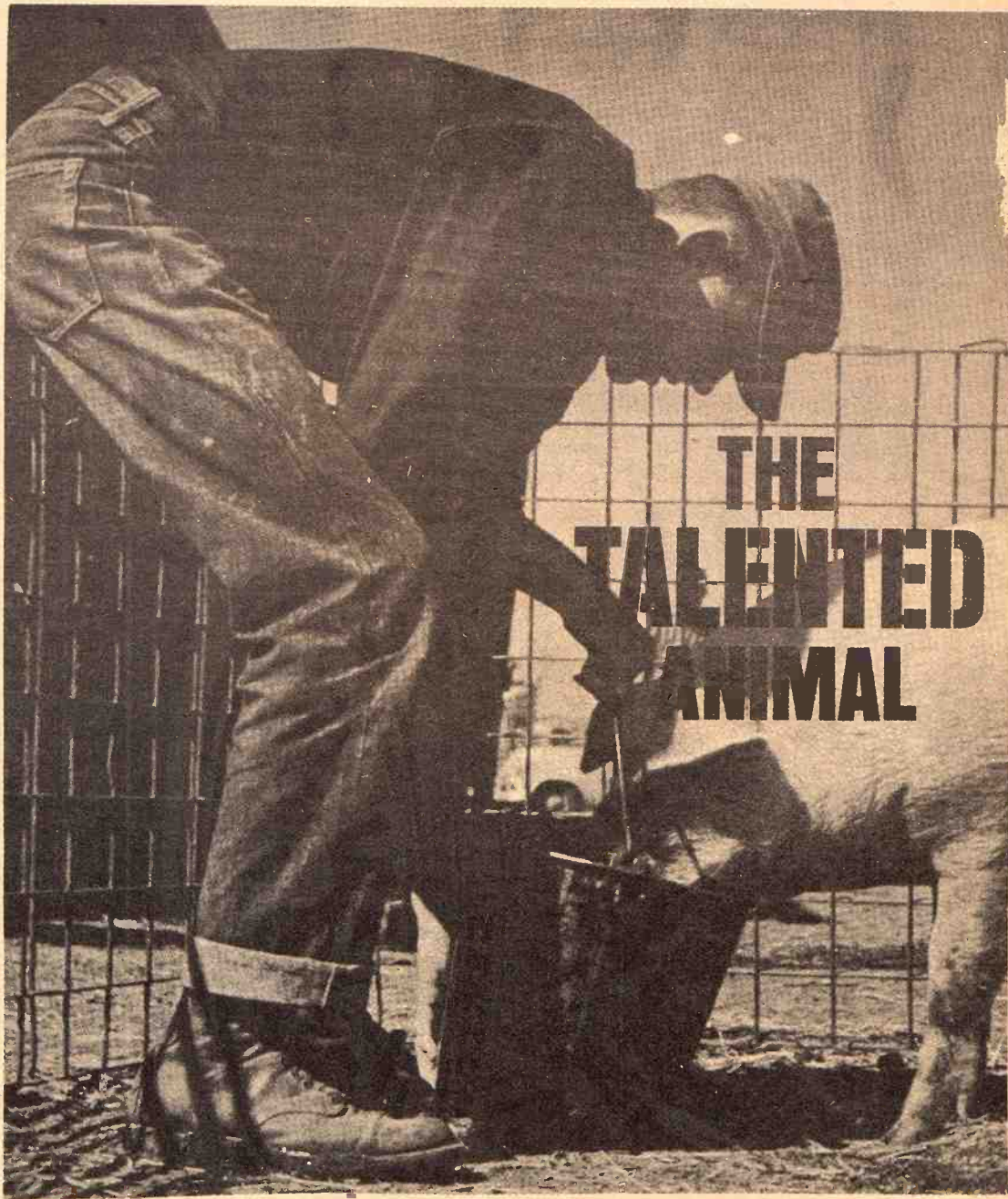

THE TALENTED ANIMAL

The first job of livestock is to eat. Hogs are good at it. It's your job to be sure they eat what they need.

CO-OP Hog Concentrates are designed for talented hogs. They're formulated with varying levels of protein and essential additives to speed conversion and fit your feeding plans. They give fast, efficient gains.

If you're a top management producer your hogs come

from fine lines . . . good gilts and boars carefully selected. Add the fine line of CO-OP Hog Concentrates to your talented animals. CO-OP Feeds will bring them up to their bred-in capabilities with a minimum of time, fat and cost. To maximize your profits.

CO-OP HOG CONCENTRATES

A management tool from your local Co-op

Manhattan
Farmers Cooperative Assn.
Manhattan-Alta Vista
Westmoreland-Onaga

Carlton
Farm Co-op Assn.
Carlton
Telephone 31

St. Marys
Farmers Union Co-op
Business Assn.

Lindsborg
Farmers Union Elevator Co.
Lindsborg-Falun
Bridgeport

Greenleaf
Farmers Co-op Elevator Assn.
Greenleaf-Linn
-Washington

Clay Center
Farmers Union Co-op
Clay Center-Bala
-Miltonvale-Leonardville

BUILDINGS FOR FARM & COMMERCIAL USE

MORTON SQUARE POST BUILDINGS

Backed by the strongest warranty in writing ever offered on a Farm Building

- 40 years on square posts
- 10 years on silicone finish
- 5 years on roof leaks
- 5 years on damage by wind or snow loads

EXPERIENCED ERECTION CREWS

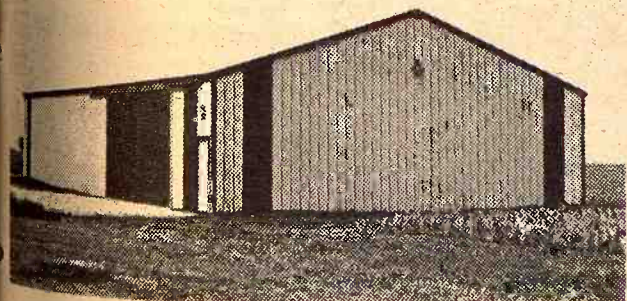

Name _____
Address _____
Telephone No. _____

Morton Buildings, Inc., R. R. 1, Holton, Ks. 66436
Morton Buildings, Inc. Box 1103, Salina, Kansas, 67401

No Way To Use All That Corn

In early November, the USDA raised its estimate of the 1971 corn crop to 5,552 million bushels. The new estimate is 152 million bushels, or 2 percent, larger than the forecast of 5,400 million made a month earlier.

Adding 152 million bushels to the previous forecast did not make much difference in the outlook for prices during the next several months. Most farmers and grain users already knew that the crop was bigger than had been forecast in October. Furthermore, this year's crop is so much larger than any possible needs that another 150 million bushels or so did not change

the market situation very much. Prospective Needs

The amount of corn needed for domestic use this year seems likely to be between 4,700 and 4,800 million bushels. These figures are 6 to 8 percent larger than the 4,444 million bushels used and exported last year (ending with September 30). The figures are about the same as to 2 percent more than the 4,697 million bushels used during the 1969-70 marketing year.

We expect an increase in the use of corn this year because: (1) the price is lower, (2) more cattle will be fed, (3) less wheat will be used for feed, (4) poultry and egg production will increase, and (5) a substantial amount of corn will be exported to Russia. These increases will be partially offset by a 10-percent cut in

hog production and by an abundance of grains in other countries.

It now appears that the corn crop exceeds needs by 750 to 850 million bushels, which is the largest excess ever produced. Prices are being maintained by the USDA loan program. If farmers put enough corn under loan—all of the excess and more, prices will rise 10 to 15 cents over the support level but only a small part of the crop can be redeemed at a profit.

Soybean Estimate Raised

In its November 11 report, the USDA raised its estimate of the 1971 soybean production to 1,200 million bushels—25 million above the October forecast and 64 million more than the crop harvested a year ago.

Even so, the present supply of soybeans is smaller than a year ago, because the carryover (on September 1) was cut from 230 million bushels a year ago to only 99 million bushels this season. Thus, the total supply at the beginning of this marketing year was only 1,299 million bushels, 67 million bushels less than last year. At least 50 million bushels will be needed for year-end "pipeline" supplies, so the usable supply was no more than 1,250 million bushels. This usable supply is 5 percent smaller than the amount used and exported in 1970-71.

The prospective shortage of soybeans does not insure that prices will rise, or even hold at present levels. As we have said before, price trends for soybeans will depend largely on the supplies of the many competing products—other edible fats and oils and other high-protein feeds. Also, prospects for the 1972 soybean crop—first acreage, then yield per acre—will influence the market, beginning early next spring.

L. H. Simerl
Univ. of Illinois

BRING YOUR
WATCH
TO A SPECIALIST FOR
repairs

Good watches
deserve
expert care.
All others
need it!



The more expensive your watch,
the more it needs the attention of
experts. But ordinary watches need
extra special care because keeping
perfect time is not just built-in.

SNYDER'S JEWELRY

South Side Of Square
CLAY CENTER, KANS.

SADDLES & TACK

BOOTS
MOCASSINS
WESTERN
CLOTHES
& HATS
STIDNAM
Horse & Stock
Trailers



Good Quality
Quarter Horses

TRAVELUTE
Western Store
¾ Mile South Of Waterville
On Highway 77
Open 8:00 a.m. to 10:00 p.m.
OPEN ON SUNDAY
Allen Travelute

The One Wagon Built to Tow! INTERNATIONAL® 1972 TRAVELALL®

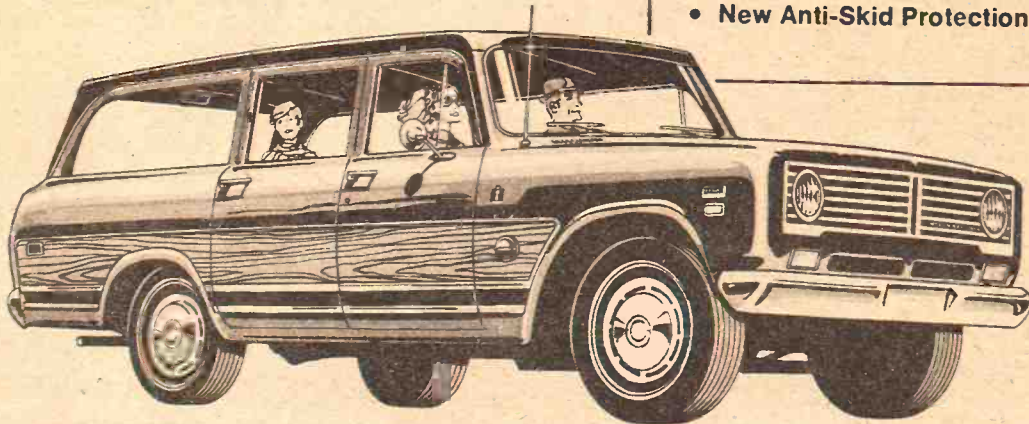

- More Power
- New Styling
- New Power Disc Brakes
- New Beefed-up Towing Package
- New Anti-Skid Protection

Go — and tow — into places you never went before! More power in the standard six, with engine options up to V-392. Out-tows any passenger-car wagon, rides 9, sleeps 3, has more overall room. Power disc front brakes standard on 1010 models. Plus new optional anti-skid rear braking system. Automatic transmission, all wheel drive optional. Come in for a test drive now!

TRAVELALL®
INTERNATIONAL '72 KEEPS IT HAPPENING

**Manhattan Truck
Sales & Service**

314 N. 3rd 776-9449
MANHATTAN, KS.

**Buchman
Farm Supply**

Phone 913 229-6619
ALTA VISTA, KS.

**Lynn's Truck
& Tractor**

316 382-2240 114 S. 2nd
MARION, KANSAS

Spiders In, Snakes Out At KU Live Exhibit

LAWRENCE—Spiders are in and snakes are out at the University of Kansas Museum of Natural History.

Ray Ashton, state taxidermist and director of the museum's educational services, is replacing the "Live Snakes of Kansas" exhibit with a similar live spider display. The snake display which opened last summer was so popular with visitors Ashton said they decided to continue "live exhibits" during the school year.

Only two types of spiders native to northeast portions of Kansas are dangerous to humans, Ashton said. They are the relatively common brown recluse spider and the not so common black widow. He added that a recluse variety will be displayed and he hopes to have a black widow, if one can be found.

Approximately 35 species will be collected and housed in aquarium cages previously occupied by snakes on the museum's sixth floor. Ten spiders and 12 snakes are on display.

The snakes will be moved to another section of the museum and will be used in traveling educational services programs planned for use in public schools and community groups' meetings.

Accompanying each spider will be a photograph and a printed

description of the species.

The exhibit will run for four months. Museum hours are 10 a.m. to 4:45 p.m. Monday through Saturday and 1:30 p.m. to 4:45 p.m. Sunday and holidays.

Another USDA Official Quits

The man in charge of the government's most important consumer agencies is stepping on the heels of Agriculture Secretary Clifford M. Hardin in Nebraska.

Dr. Clayton Yeutter, director of the USDA Consumer Marketing Service, is announcing his resignation.

Yeutter, 40, is from Lincoln, Nebraska, and was named head of the agency which oversees federal meat and poultry inspection.

There was no immediate word of what Yeutter plans to do after leaving the department. Ralston Purina, St. Louis, was some speculation.

Yeutter's resignation comes another round of organizational difficulties for the USDA, which was the third administration by the Nixon administration in months.

THE PERFECT GIFT POULAN XXV weighs less than 10lbs.

\$129.95



\$148.50 VALUE
with FREE
Christmas offer

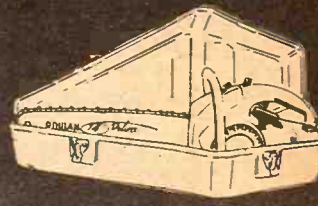

FREE!

- CARRYING CASE
- EXTRA SPARK PLUG
- XXV SCREWDRIVER
- 1/2 PINT ENGINE OIL
- CHAIN FILE

HOKR MOTOR CO.
Ellsworth, Kansas 64739

WHITE'S AUTO ELECTRIC
119 So. Third
Manhattan, Kansas 66502

J. P. SMITH MOTOR CO.
St. Marys, Kansas 66536

EBERWEIN & SON GARAGE
Alma, Kansas 66401

COAST TO COAST STORE
Blue Hills Shopping Center
Manhattan, Kansas 66502

COAST TO COAST STORE
1716-1718 Main Street
Belleville, Kansas 66935

ROSSVILLE IMPL.
Rossville, Kansas 66533

MACHA-REVERE
Council Grove, Kansas

PESCHEL BROS. IMPL. CO.
RFD 3
Marysville, Kansas 66500

SVENSSON IMPL.
711 Main
Atchison, Kansas 66002

MID-WESTERN FARM EQUIPMENT
614 East Pacific
Salina, Kansas 67401

ELLIOTT'S KEY & MOTOR
213 West 5th
Topeka, Kansas 66601

MANHATTAN NURSERY
3324 Anderson
Manhattan, Kansas 66502

LOCKARD IMPL.
117 W. Main
Herington, Kansas 67440

DISTRIBUTED BY
KLUGHARTT - THORNHILL MACHINERY CO.
1205 Woodswether Road
KANSAS CITY, MO. 64105

Farm Bureau Leaders Of The Year

Here are the 10 men named by the Kansas Farm Bureau at its state convention at Wichita last week as 1971 Leaders of the Year.

Recognition includes a trip to Washington, D.C., next spring. There they will visit with members of Congress, officials of USDA and the Washington staff of the American Farm Bureau Federation.

This is the 23rd year the Kansas Farm Bureau has selected 10 farm leaders for recognition. The award is based on leadership activities in the county and state Farm Bureau, participation in community affairs and achievements in the business of farming.



LYNN LUKERT
Sabetha



HARRY FOWLER
Emporia



PAUL HANSEN
Greenleaf



GLENN KEAS
Plainville



RODNEY SCOTT
Jennings



CHARLES NOVOTNY
Pratt



ELMER E. DIRKS
Dodge City



EUGENE WENDLING
Halstead



HERSCHEL WILCHER
Garland



DALE D. HIGGINSON
Parsons

when mastitis strikes
your best cow—

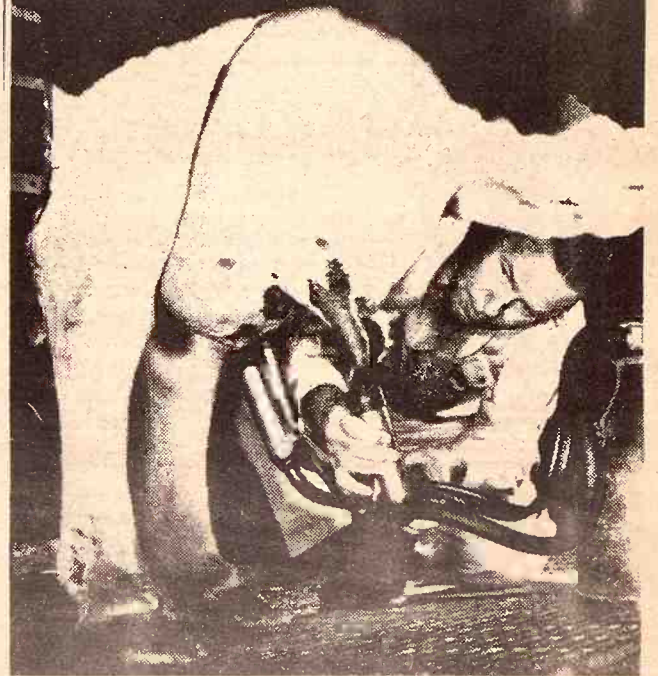

fight back with
Purina® Mastitis Control

When your best cow comes up with a hard quarter, or you notice watery or stringy milk, don't give up. Fight to save her. Treat her quickly with Purina Mastitis Control which contains antibiotics and 2 potent sulfas.

In fact, Purina Mastitis Control is so economical you should keep a 100cc bottle on hand to inject directly into each diseased quarter when you see the first symptom in any cow.

Mastitis works too fast and costs too much to play with. Call us now and order a bottle of this valuable, fast-acting mastitis treatment . . . Purina Mastitis Control.

MOR-KAN ELEVATOR 349-2214 White City
MID-CONTINENT ELEVATOR . . . CE 8-4177 Junction City
GORDEN MARK ELEVATOR ME 2-3381 Clay Center
AGRICULTURE SERVICE 258-2412 Herington
FLINT HILLS FEED & GRAIN PR 8-5322 Manhattan



FARM & RANCH LOANS

INTEREST RATES are down, and NEEDS are UP.
Now is a good time to see your FLBA manager.

OPEN MONDAY THROUGH FRIDAY 8-5 (Closed 12-1)
604 Humboldt — 913 776-6931 Home 913 539-8725
Clay Center — 1:00-3:00 p.m. Tuesday — KM Security Bldg.

Federal Land Bank Association

SERVING OF MANHATTAN, KANSAS
CLAY GEARY POTTAWATOMIE RILEY COUNTIES



R. Stanley Parsons
Manager

description of the species
said.
The exhibit will run
four months. Museum
a.m. to 4:45 p.m. Mon-
Saturday and 1:00-4:00
Sunday and holidays.

At KU
it
iders are in and
the University of
of Natural
taxidermist and
the museum's
es, is replacing
Kansas" exhibit
e spider display,
which opened last
ular with visitors
ecided to continue
ring the school
spiders native to
s of Kansas are
ns, Ashton said.
tively common
r and the not so
w. He added that
will be displayed
e a black widow,
species will be
ed in aquarium
cupied by snakes
sixth floor. Ten
s are on display.
be moved to
he museum and
eling educational
planned for use
and community
ch spider will be
nd a printed

Another US
Official Qu
The man in charge
government's
consumer agencies
on the heels of Agri
Clifford M. Harlan
Nebraskan.
Dr. Clayton Yeutter
of the USDA Com
Marketing Service, is
announce his resign
Yeutter, 40, is from
He was picked by Bar
chancellor of the
Nebraska, in August
head the big agency
federal meat and po
There was no immed
of what Yeutter plans
leaves the department
Ralston-Purina. St. L
was some speculation
join the company also.
Yeutter's resignation
another round of
difficulties for the US
was the third adminis
by the Nixon adminis
months.

PERFECT GIFT
DULAN XXV
less than 10lbs.
129⁹⁵

FREE!
• CARRYING CASE
• EXTRA SPARK PLUG
• XXV SCREWDRIVER
• 1/2 PINT ENGINE OIL
• CHAIN FILE

MACHA-REVERE
Council Grove, Kansas
PESCHEL BROS. INC.
RFD 3
Marysville, Kansas 66501
SVENSSON IMPL.
711 Main
Atchison, Kansas 66001
MID-WESTERN FARM
614 East Pacific
Salina, Kansas 67401
ELLIOTT'S KEY & MORE
213 West 5th
Topeka, Kansas 66601
MANHATTAN NURSE
3324 Anderson
Manhattan, Kansas 66501
LOCKARD IMPL.
117 W. Main
Herington, Kansas 66401

DISTRIBUTED BY
HART - THORNHILL MACHINERY CO.
1205 Woodsworth Road
KANSAS CITY, MO. 64105

man of the subcommittee credit, said \$1.75 billion a years. He said the continue. are very likely to available in the the major This is paransas, with the pment of comthe western part lton said. that the bank's be similar to a and would com-

ER
n
ALE

GOODS:
TV
& chair
Swivel rocker
2 Couches
3 foot stools
with claw feet
& chairs
Kerosene lamp
Dryer
Games

Grass & Grain November 16 For Full Listings
Not Responsible for

— OWNERS —
ndgren — Norma G
TER, Auctioneer FARMERS STATE BANK

LE
Sunday, December

I will hold a reduction sale at the tractor implement company, Burns-Salisbury, Inc., located on 24 1/2 mile east of Manhattan. Starts at 12:30 p.m.

chinery & Miscellaneous

ensilage feed wagon
New Homelite garden
with mower
Ford garden tractor
used
Homelite chain saw, 16
600-16 pick up tire chain
Set of tractor chains for a
Arpo tracks for a Ford
Tractor wheel weights
Disk sharpener, propane
Homelite water pump
Some office equipment
tools, and hardware
numerous to mention
The above items subject
prior to auction

for accidents
- Salisbury, Inc., Owners
gate, Auctioneers

SE REAL ESTATE SALE
BY SEALED BIDS

or less, described as follows:
1/2 of the Northeast Quarter (1/2, NEW) of
1/4 of Section 8, Twp. 7 S., R. 10 E.,
SE 1/4 of Section 8, Twp. 7 S., R. 10 E.,
6th P.M. in Pottawatomie County, Kansas,
west (K-16) and 1 1/2 miles south of Dodge
diamond R. Ruse and Ollie M. Ruse —
+ settlement and either or both owners
ct any bid made within 24 hours after deadline
eived in sealed envelopes bearing "Ruse &
yne M. Stallard, Attorney at Law, Dodge
.m. on the 1st day of December, 1972.
in writing total bid price offered and amount
ayable to Raymond R. Ruse and Ollie M. Ruse
accepted as down payment on usual terms
successful bidder will be expected to pay
ce of purchase price to be paid upon delivery
nty Deed and merchantable abstract of title
e given Jan. 1, 1972. Taxes for 1971 and 1972
ellers. Insurance on buildings to be completed
ssion. Bank drafts of unsuccessful bidders
24 hours.
eage breakdown: 15A growing wheat (100
land, 68A native grass pasture, 14A timber
dings, lots, etc.
ling house, 2 barns, other outbuildings, good
ormation contact:
M. Stallard, Attorney for Raymond R. Ruse
Onaga, Kansas Phone 913-888-4291
ry F. Conklin, Attorney for Ollie M. Ruse
Stimoreland, Kansas Phone 913-224-3201

Pearson Hails Senate Move To Allow 10% Tax Credit On Rural Jobs

James B. Pearson, R-Kan., week hailed Senate approval by vote of 60-19 of his amendment leasing to 10 percent the investment tax credit for investments which create new employment in rural areas.

This measure combines the goals of stimulating the economy and creating a more balanced national growth and reinforces the national commitment to balance growth between rural and urban areas. If adopted by the full Congress, it will permit the growth and development of Kansas," Pearson said.

Kansas' senior senator explained the amendment is drawn from the Rural Job Development Act, which has been cosponsored by 53 senators. The tax credit authorized by the amendment would be made available for new and existing business enterprises and industries in areas outside standard metropolitan statistical areas, when it can be demonstrated that employment opportunities will be improved.

Indian reservations, wherever they are located, would qualify for tax credit. It would not apply in areas experiencing population growth above the national average.

modification proposed by Sen. William Ribicoff, D-Conn., to apply increased tax credit in center areas where unemployment is per cent or higher passed the

Senate.

"The glowing recommitment to rural development and balanced national growth is a result of a recognition that the process of massive, unguided urbanization has gone awry—that the gathering of people and industry has reached the point where the liabilities are beginning to outweigh the benefits," Pearson said in remarks delivered on the Senate floor.

Other new officers: Joe Lewis, Larned, vice president; Arnold Wittorf, Inman, secretary-treasurer; and V. A. Dietz, Sterling, board of directors member.

Elected as officers of the Polled Hereford women's group were Mrs. Raymond Gillette, Ottawa, president; Mrs. Ruby Hottman, Muscotah, vice president; and Mrs. Vernon Kolarik, Caldwell, secretary-treasurer.

New board members elected were Mrs. Dale Avery, Pleasanton; Mrs. Erwin Serrien, Lincoln; and Mrs. Clinton White, Phillipsburg.

Polled Hereford Assn. Picks John Oswald

John Oswald, Hutchinson, was elected president of the Kansas Polled Hereford Association at the annual meeting at Hutchinson.

Other new officers: Joe Lewis, Larned, vice president; Arnold Wittorf, Inman, secretary-treasurer; and V. A. Dietz, Sterling, board of directors member.

Elected as officers of the Polled Hereford women's group were Mrs. Raymond Gillette, Ottawa, president; Mrs. Ruby Hottman, Muscotah, vice president; and Mrs. Vernon Kolarik, Caldwell, secretary-treasurer.

New board members elected were Mrs. Dale Avery, Pleasanton; Mrs. Erwin Serrien, Lincoln; and Mrs. Clinton White, Phillipsburg.

Polled Hereford Assn. Picks John Oswald

John Oswald, Hutchinson, was elected president of the Kansas Polled Hereford Association at the annual meeting at Hutchinson.

Other new officers: Joe Lewis, Larned, vice president; Arnold Wittorf, Inman, secretary-treasurer; and V. A. Dietz, Sterling, board of directors member.

Elected as officers of the Polled Hereford women's group were Mrs. Raymond Gillette, Ottawa, president; Mrs. Ruby Hottman, Muscotah, vice president; and Mrs. Vernon Kolarik, Caldwell, secretary-treasurer.

New board members elected were Mrs. Dale Avery, Pleasanton; Mrs. Erwin Serrien, Lincoln; and Mrs. Clinton White, Phillipsburg.

Polled Hereford Assn. Picks John Oswald

John Oswald, Hutchinson, was elected president of the Kansas Polled Hereford Association at the annual meeting at Hutchinson.

Other new officers: Joe Lewis, Larned, vice president; Arnold Wittorf, Inman, secretary-treasurer; and V. A. Dietz, Sterling, board of directors member.

Elected as officers of the Polled Hereford women's group were Mrs. Raymond Gillette, Ottawa, president; Mrs. Ruby Hottman, Muscotah, vice president; and Mrs. Vernon Kolarik, Caldwell, secretary-treasurer.

New board members elected were Mrs. Dale Avery, Pleasanton; Mrs. Erwin Serrien, Lincoln; and Mrs. Clinton White, Phillipsburg.

Polled Hereford Assn. Picks John Oswald

John Oswald, Hutchinson, was elected president of the Kansas Polled Hereford Association at the annual meeting at Hutchinson.

Other new officers: Joe Lewis, Larned, vice president; Arnold Wittorf, Inman, secretary-treasurer; and V. A. Dietz, Sterling, board of directors member.

Elected as officers of the Polled Hereford women's group were Mrs. Raymond Gillette, Ottawa, president; Mrs. Ruby Hottman, Muscotah, vice president; and Mrs. Vernon Kolarik, Caldwell, secretary-treasurer.

New board members elected were Mrs. Dale Avery, Pleasanton; Mrs. Erwin Serrien, Lincoln; and Mrs. Clinton White, Phillipsburg.

Polled Hereford Assn. Picks John Oswald

John Oswald, Hutchinson, was elected president of the Kansas Polled Hereford Association at the annual meeting at Hutchinson.

Other new officers: Joe Lewis, Larned, vice president; Arnold Wittorf, Inman, secretary-treasurer; and V. A. Dietz, Sterling, board of directors member.

Elected as officers of the Polled Hereford women's group were Mrs. Raymond Gillette, Ottawa, president; Mrs. Ruby Hottman, Muscotah, vice president; and Mrs. Vernon Kolarik, Caldwell, secretary-treasurer.

New board members elected were Mrs. Dale Avery, Pleasanton; Mrs. Erwin Serrien, Lincoln; and Mrs. Clinton White, Phillipsburg.

Polled Hereford Assn. Picks John Oswald

John Oswald, Hutchinson, was elected president of the Kansas Polled Hereford Association at the annual meeting at Hutchinson.

Other new officers: Joe Lewis, Larned, vice president; Arnold Wittorf, Inman, secretary-treasurer; and V. A. Dietz, Sterling, board of directors member.

Elected as officers of the Polled Hereford women's group were Mrs. Raymond Gillette, Ottawa, president; Mrs. Ruby Hottman, Muscotah, vice president; and Mrs. Vernon Kolarik, Caldwell, secretary-treasurer.

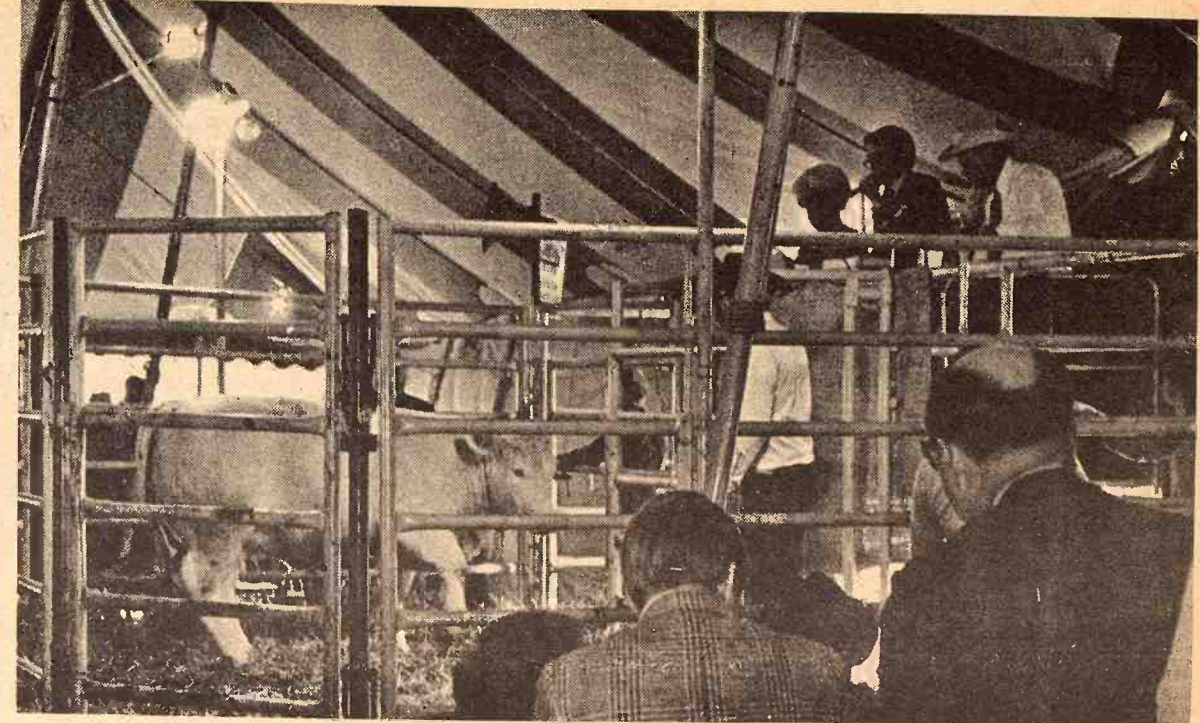

ARISTO SALE BRINGS IN \$416,000

The dispersal of the Charolais herd by Aristo Farms near Mayetta, in Jackson county, produced a gross of \$416,000, with 300 head of Charolais selling.

The top sale was a one-fourth interest in full-French champion, Diamant, for \$14,400, paid by Billy Newton of Cameron, Texas.

The sale involved 266 lots, mostly purebred and 15/16 Charolais cattle. Average for the sale was \$1600 per lot.

The sale was held to dissolve partnerships involved in the ownership of the herd. The buyers numbered 51 and came from nine states.

Jernigans Sales Management of Tyler, Texas, handled the sale. George Morse and Gerald Bowie were auctioneers.

Ag Hall Picks Radioman As Head

George Stephens, director of agriculture for KCMO and KCMO-TV, has been elected president of the Agricultural Hall of Fame and National Center at a meeting of the group's board of governors.

Stephens, elected for a 2-year term, succeeds Orma E. Mackey, Mexico, Mo., farmer and Rural Electrification Administration official.

Stephens, elected for a 2-year term, succeeds Orma E. Mackey, Mexico, Mo., farmer and Rural Electrification Administration official.

Stephens, elected for a 2-year term, succeeds Orma E. Mackey, Mexico, Mo., farmer and Rural Electrification Administration official.

Stephens, elected for a 2-year term, succeeds Orma E. Mackey, Mexico, Mo., farmer and Rural Electrification Administration official.

Stephens, elected for a 2-year term, succeeds Orma E. Mackey, Mexico, Mo., farmer and Rural Electrification Administration official.

Stephens, elected for a 2-year term, succeeds Orma E. Mackey, Mexico, Mo., farmer and Rural Electrification Administration official.

Stephens, elected for a 2-year term, succeeds Orma E. Mackey, Mexico, Mo., farmer and Rural Electrification Administration official.

Stephens, elected for a 2-year term, succeeds Orma E. Mackey, Mexico, Mo., farmer and Rural Electrification Administration official.

Stephens, elected for a 2-year term, succeeds Orma E. Mackey, Mexico, Mo., farmer and Rural Electrification Administration official.

Stephens, elected for a 2-year term, succeeds Orma E. Mackey, Mexico, Mo., farmer and Rural Electrification Administration official.

Stephens, elected for a 2-year term, succeeds Orma E. Mackey, Mexico, Mo., farmer and Rural Electrification Administration official.

Stephens, elected for a 2-year term, succeeds Orma E. Mackey, Mexico, Mo., farmer and Rural Electrification Administration official.

Stephens, elected for a 2-year term, succeeds Orma E. Mackey, Mexico, Mo., farmer and Rural Electrification Administration official.

Stephens, elected for a 2-year term, succeeds Orma E. Mackey, Mexico, Mo., farmer and Rural Electrification Administration official.

Stephens, elected for a 2-year term, succeeds Orma E. Mackey, Mexico, Mo., farmer and Rural Electrification Administration official.

Auction SALE

Saturday, Dec. 4

Starts 12 Noon — Lunch Served

We will sell at public auction on the farm located 5 miles west of Marysville, Ks. on US 36, then 1 mile north of Kiwanis Park and 1/4 mile east.

Farm Machinery

1970 Allis Chalmers XT190 tractor
1962 AC D-17 tractor
1966 14' AC Baldwin Gleaner combine
AC 5 bottom plow
AC 4 bottom plow
AC 6 row cultivator
John Deere 6 row planter
John Deere Van Brunt grain drill 17-7
JD tandem cone disk, 1971
24' Crust Buster
AC 24' spike tooth harrow
AC 14' rotary hoe
AC side delivery rake
AC 7' mower
AC manure loader
300 gal. Broyhill sprayer
Midwest disc harrow attachment
AC WD cultivator
New Idea fertilizer spreader, 12' 2 row JD monitor
Old 4-section International harrow
Portable cattle chute
International manure spreader
Kelly Ryan elevator
8' tractor blade
Ottawa post hole digger
6 Hesston Head Hunters, free floating

MISCELLANEOUS

Set tractor chains 16.9-28; 2 combine tires 11.00-16; comfort cover for 190; comfort cover for D-17; 300 gal. diesel tank and stand; Pride of Farm cattle waterer; 100 gal. pickup gas tank.
100 electric fence posts; several rolls electric wire; cattle oiler; 2 umbrellas; 3 tractor cylinders; 2 tractor radios; 10x20 tarp; 16x20 tarp; 6' grain auger 12'; 100' electric cord; 25' electric cord; Homelite chain saw.
Air compressor; portable air bubble; 8' steel tank; 6' steel tank; some used rolling cutters; some steel posts; some cedar posts.
Log chain; cultivator shovels; grease guns; post auger; wire stretcher; scoops; 9 16' wood panels; 6 55 gal. steel barrels; 2 rolls new barb wire; many items not mentioned.

HAY & STRAW, USED LUMBER

100 bales straw; 100 bales prairie hay; used lumber 6x6, 6x8; used 6" flooring 14' long; used shiplap; used sheathing; used foot boards. All lumber is soft pine.

TRUCKS & TRAILERS

1967 Chev. 2 ton truck with hoist, 16' box, 7,000 miles
1966 Chev. 1/2 ton pickup truck

Not Responsible For Accidents

Mr. & Mrs. Roy Koch

Auctioneers: Breeding & O'Neil

Clerk: Bremen State Bank

Nothing Removed Until Settled For



Johnny Kaw Says:

A lot of folks tell me what is wrong but do not tell me how to make it right.

PRODUCTION SALE

170 Head Registered and Commercial

HEREFORDS

Saturday, November 27

At The Ranch —
HADDAM, KANSAS
10 miles west & 4 north
of Washington, Ks; or
20 miles south & 3 west
of Fairbury, Nebraska.
12:30 P.M.

Free Delivery On 5 Or More To One Location

Arbuthnot Herefords

Registered and Commercial

130 Females

20 Registered Heifers
Bred And Open
Top Replacements
110 Bred Commercial
Heifers —
To Calve Spring 1972

40 Bulls

Serviceable Age
And Production Tested
REAL PRINCE
SOLID ONWARD
PRES MISCHIEF

BOB ARBUTHNOT
Haddam, Ks., Phone 376-2632

ROD BOB CINDY

Write For Catalog —

Don Eisenbeis: Clerk

Welter-Applegate Aucts.

'No Way' To Cut Feedlot Pollution To Zero

Kansas' director of the Environmental Health Service and a feedlot operator from Emporia, agree that a goal of zero discharge of pollutants as envisioned by the Environmental Protection Agency in 1985 is absurd.

Melville W. Gray, director of the Kansas Health Department's environmental program, said, "We've got to recognize fact from fiction."

In Kansas, he said, "30 million tons yearly of good topsoil goes out of the state by way of streams. Silt also carries organic materials which degrade surface water. The only sterile soil is in the deserts."

Ronald Hughes, co-owner of the Flint Hills Feedlot at Emporia, who said he spends \$40,000 to \$50,000 on pollution abatement, insisted: "There's no way we can control pollution 100 per cent. If that's going

to be the EPA's rules by 1985, I can tell you there won't be any feedlots."

Hughes followed Gray in addressing the American Bankers Association conference on agricultural and rural interests at Kansas City. Together they called attention to "Ecology—a New Dimension in Agriculture."

The federal restrictions against pollution "are almost impossible," Gray said. They cannot be complied with in the rural areas, he said, and when the period for compliance expires, "we're just going to find the standards are not being met."

Gray said his department has held authority to enforce state laws regarding pollution since 1968, when it was estimated "it would take five years to completely implement the requirements and control animal wastes."

18

Grass & Grain

November 23, 1971

Winter Cuts Into Livestock Profit

Wintertime costs of maintaining a cowherd goes up as the thermometer mercury goes down. It takes a sharp manager to keep these cold season costs from eating into profits.

Dr. Keith Zoellner, Extension beef specialist at Kansas State University, says feed and feeding are the big reasons costs increase during winter. In most areas pasture is less expensive than silage, grain or hay. Also, cows gather the pasture themselves while most winter feeding requires some daily labor.

Some cattlemen get around some of these labor costs by self-feeding silage from a trench or bunker silo. This may not be the best way to handle it.

A 1,000-pound cow will eat 75 to 80 pounds of silage a day if allowed to have all she wants. She doesn't need this much. Fifty to 60 pounds are ample.

Zoellner says the farmer has to decide if he can produce the extra 20 to 25 pounds of silage at less cost than he can ration it out to the cow.

Another way to cut labor costs is with large capacity hay racks that only have to be filled two or three times a week. Also, grain and protein can be limited and self-fed by mixing with salt.

Hand-feeding is often preferred to self-feeding because it makes more economical use of feed and allows the farmer to see his animals daily.

A farmer needs to watch his cows closely for such things as calving problems, sickness, and other troubles that he could miss if he didn't feed them daily.

Here are some other suggestions from Zoellner:

- To be assured that each cow gets her share, spread the feed out so all animals can eat at the same time.

- If space is available, separate the young heifers with their first calf and the replacement heifers with no calf from the older cows. Feed these a little higher quality roughage and a few extra pounds of some kind of grain to get them off to a good start.

- The last month or six weeks is the most critical part of the winter. The cows should be nursing two to three-month-old calves by then and need to be in top physical condition. This means feeding the best quality feed available. The best quality feed should be saved for the last.

A word of comfort to those who concern themselves with "those poor critters" standing out in the bitter Kansas cold weather. The

KSU specialist points out that Mother Nature provides for them. Cattle tend to put on a layer of fat next to the skin for insulation. Also, the dead hair does not shed from the haircoat but mats with new hair to form another layer of insulation.

Most cattle aren't bothered by wind and snow, but cold, driving rain does affect them. As a general rule, if they are well fed and can get to a grove of trees for some protection, they'll do well through the winter.

FLBA Predicts Favorable Rate On Interest

BELOIT—G. A. Wiles, vice-president and treasurer of the Federal Land bank of Wichita, told Beloit residents "Favorable interest rates for farmers are forecast for the next year or so."

Wiles, speaking at the local FLB meeting, said the cost of money had decreased in the past 18 months with farm credit agencies able to obtain ample funds at favorable rates.

Association manager Herman H. Eddy, reports 625 loans representing \$6½ million of long term credit used

by stockholders in Missouri, Ellsworth, Jewell and counties.

Nearly \$340,000 worth were established during year.

"This follows the trend of ranchers turning towards long-term credit capital required for farm and ranch operation," said.

Hazel L. Fleming, who was elected to serve a year on the board of directors, members include J. J. Sylvan Grove, Harold Natoma and Harold Mankato.



CUSTOMER ORIGIN

ARTHUR W. T.

913 257-3495

"The Move Is To ACCO"

2 BIG SALES EVERY WEEK



LEADING HOG MART IN KANSAS.

WASHINGTON
SALES CO., INC.

Barn Phone
913/325-2288

Harold Siegel, Albert Gieser
Auctioneers

For Information or to Consign, Call:
ED BURT, Washington, Kans. 913/325-2393



Friday, Nov. 26

Starts 10 a.m. — Lunch Served
We will sell at public auction at the place 5 miles south of Fairbury, Nebr., on Highway 15 and ¼ mile east.

Tractors

1962 Allis-Chalmers Model D 17 Tractor
1955 Allis-Chalmers Model WD-45 Tractor
1951 Allis-Chalmers Model WD Tractor
1949 IH Model B Farmal Tractor

Trailers

2-Wheel Implement Trailer, with Winch
2-4-Wheel Trailers, with Boxes
4-Wheel Trailer, with 8 x 14 Bale Rack
Combine Bin on Trailer (PTO)
2-Wheel Trailer, with Ford Steel Box

Buildings

1,000-bushel Steel Corn Crib
6-Pen Farrowing Hog House
Granary

Household Goods

Antiques

Miscellaneous

Mr. & Mrs. William DeBoer

Route 2, Fairbury, Nebraska — Phone 729-6091

Clerk — Fairbury State Bank

Schultis & Son and Wolken, Auctioneers

Livestock, Real Estate & General Farm Sales

1109 K Street, Fairbury, Nebr. — Phone 729-2435

Wayne Schultis — Diller, Nebr. — Phone 793-5533

Duane Wolken — Diller, Nebr. — Phone 793-5393

Farm Machinery

1968 Oliver Grinder-Mixer
1965 New Holland String-Tie, PTO Baler
1966 Kewanee 40-ft. Elevator
1963 Allis-Chalmers No. 170 Tractor Loader
Kelly-Ryan PTO Spreader
Krause 11-ft. 9" Wheel Tandem Disc
New Idea No. 400 Side Rake
Allis-Chalmers 5-ft. Combine
1966 John Deere Pull-type Sprayer
Allis-Chalmers 5-ft. Snap Coupler Blade
M-M 3-Bottom Plow
IH Grain Drill
New Idea 7-ft., Pull-type Mower
IH 4-Row Go-Dig
Ottawa Post Hole Digger
Meyer Bale Loader
Allis-Chalmers Mounted Plow
Allis-Chalmers Mounted Cultivator
Dempster Cultivator
Springtooth Harrow
Blackhawk Corn Planter
Pull-type Chisel
Cement Mixer
Tumble Bug & Scraper
Buzz Saw
Hand Corn Sheller
Plows
Harrows
Clipper Fanning Mill, with Electric Motor (good)
Several Pieces of Old Machinery

DOWN GOES THE HAMMER

On Nebraska's Oldest Herd Of Polled Herefords!

For Information Contact
CHUCK COOK
At Telstar Motel
Kearney, Nebraska

Chandler, Strotheide
and Phillips, Aucts.

325 Registered
75 Commercial

FIVE GREAT HERD SIRES —

M Pld Domino 0100, grandson of the 2300 noted former Madsen herd sire, Polled Domino 12
Anxiety Lamp 61, Brown-bred son of Anxiety Lamp 30 from a granddaughter of Pld Modest Lamp 2nd.
Gold Crusty 59, a CK Ranch Crusty-Gold Choice bred bull
Quick Silver, Kuhlman-bred son of Orvil's great sire, JCL Golden Silver
And the incomparable Golden Lamp 13, Kuhlman-bred son of one of the greatest bulls ever from the F. L. Robinson & Son herd. Buy him; buy his get and service.

The MADSENS of MINDEN, NEBR.

Sell their 400 head of "Supreme Type" In A Complete Dispersion At The Producers' Platte Valley Auction Facilities

Kearney, Nebr. — Dec. 4

Saturday — Starting at 9:30 a.m. C.S.T.

PRICELESS PEDIGREES —

A long line of granddaughters of the immortal Pld Modest Lamp 2nd; own daughters 9 granddaughters of the massive Polled Domino 12, thru his daughters and three of his sons; many of the top cows sired by bulls direct from the F. L. Robinson & Son Herd; and all based on Supreme Anxiety blood thru a bull from the same herd as the cows that made Pld Modest Lamp 2nd so famous. Breeders & commercial cattlemen will find bargains galore, as cattle sell in very ordinary condition.

Sale Due To Death And Serious Illness In The Family

Bull Sale At Marshall Pavilion, Kearney, January 11

EITHER OR BOTH SALES ONE WEEK LATER IF WEATHER IS BAD



Monday, Nov. 22

Starts 11 a.m. — Lunch Served
Due to health reasons we are closing on farming operations and will be following 1½ miles east and 1½ miles north of Aurora, Ks., or 7 east and 48 north of Concordia.

MACHINERY

1967 John Deere "4020" diesel tractor w/3 pt. wide front, good rubber, 2400 hours, A-1 shape
1970 John Deere "1240" 4 row planter w/fert. markers—planted 400 acres
1971 John Deere "414" 4 section rotary hoe—3 pt. worked 50 acres
1969 Case "401" side delivery rake, like new
1968 Case "100" manure spreader, PTO, like new
1967 Farm Hand 26 ft. 2-row springtooth
1963 Case 5-16 plow on rubber w/hyd. and cover boards
John Deere 16-8 drill on low rubber w/liquid fertilizer attachments
John Deere No. 5 7-ft. mower
Mayrath 27-ft. 6" auger
Wix bale loader
IHC 2-16 plow
IHC 2-row lister
2-row duck foot
Set of packer wheels
Hammer Mill
4-wheel trailer w/8x14 flat bed, shop built
Wood stock racks for long narrow bed pickup

COMBINES, TRUCKS

1967 Gleaner Baldwin "C" 110 combine w/16 ft. header, ab. 1100 hours
1963 Massey Ferguson "55" combine w/14 ft. header, ab. 1100 hours, completely rebuilt
1970 6-row Roll-a-Cose, Balmington
Straw chopper for Baldwin
1969 Chevrolet "C" 110 combine motor, 1 speed, 1100 hours, 1100 bed w/fold down rack, hoist and 1,000 miles
1967 Ford "F300" 4-cyl. 1100 cylinder, 4-speed, 1100 miles, 52,000 miles, good parts
1947 GMC 1½-ton truck w/1100 parts
1962 Cadillac Coupe DeVille, equipped

NOTE: The above machines, bines and trucks have been well cared for and are in good shape.

HOGS AND HOG EQUIPMENT

4 Hamp sows, bred to white boar
2 York sows, bred to white boar
Registered York boar
40 Cross bred weaning pigs
NOTE: These sows will start farrowing March 1st.
Automatic hog water w/heating element
25-bu. metal hog feeder
25-bu. wooden hog feeder
2 Oval tanks w/hog waterers
3 Metal hog sheds: 8x20, 8x14, 8x10
Heat lamps

TERMS: CASH

Mr. & Mrs. A. U. Breault & Son

FIRST NATIONAL BANK, Glasco, Clerk

AUCTIONEERS

ROLLIE LAGASSE
Phone 243-2215
Concordia

Need Old Hydrants To Serve As Symbols, Not Targets

Happiness, someone once said, is a warm puppy . . . "resting" in someone else's yard.

Well, the lush grass and high trees of Kansas' highway safety "rest" areas are everybody's yard, supposedly.

But recently, tourists have stepped on a foul problem, more and more travelers, it seems, are taking more and more warm puppies on long trips . . . and for long "rests," at the safety stops.

Irate travelers — particularly those who've chosen to dress fashionably, or barefoot — have complained to State Highway Commissioner John Montgomery.

"We've received numerous complaints that people allowed their pets to foul the grounds indiscriminately," the highway director said.

But there are no restrooms for dogs. How to persuade the

puppy to be "discriminating?" Fancy little huts? A bright bulls-eye on the grass here and there, with appropriate warnings posted to unsuspecting travelers afoot? Huge sand boxes? Fresh car tires?

No.

The state highway commission thinks it has the answer. The commission is looking for 15 to 20 old fire hydrants! A perfect target!

However, the fire hydrants must be "no longer useable for their intended purpose," Montgomery said.

The plea is urgent; the problem grows deeper each day.

"Governor Docking tells me no money is available to buy these, but a highway maintenance truck would be sent to pick

them (old fire hydrants) up. Any city in Kansas that has any unwanted fire hydrants in their storage yards, please contact us," Montgomery said.

But Montgomery claims the hydrants would not be "targets," rather, "symbols".

Montgomery said that before next summer the commission will install signs in a few rest areas directing people who have pets to take them to a section of the rest area set aside for them. "The fire hydrants will be just a symbol," a highway commission statement said.

The plan is to install one or two hydrants in "obscure" corners of the rest areas, marking the reserved-for-pets section. The statement said Montgomery "noted that fire hydrants are durable, and they do seem to attract dogs".

Symbol? Target? Durable? To a dog, it may make no difference. Happiness, the highway commission has conceded, is a warm fire hydrant.

ANCA Threatens Higher Prices For DES Ban

The American National Cattlemen's Association plans to use the threat of much higher meat prices to combat a move in Congress to ban feeding of the growth hormone diethylstilbestrol.

A bill calling for the DES ban has been introduced by Sen. William Proxmire, D-Wis.

The ANCA has proved to be an effective lobby on behalf of the cattle industry, including coups against an expansion of the meat import program and earlier attempts to crack down on DES.

Now, however, the real battle over the hormone, used since 1954 as a growth booster, seems to be developing. Beside the Proxmire bill in the Senate, DES interest in the

20

Grass & Grain

November 23, 1971

State Tax Collections

Below Estimate

State tax collections for the first quarter of the current fiscal year are \$5.4 million below the estimate for the first quarter of the current fiscal year, according to the legislative Budget Committee.

For the first quarter of the year, receipts to the state were \$1.7 million below the estimate and that gap widened in the second quarter.

The researchers estimate income taxes and interest deposits accounted for the gap between estimated receipts with retail collections only slightly below estimate.

"Income tax withholdings in October were \$2 million estimated, at least, but could be offset in November such receipts are coming in the first two months of the year."

"Also, sales tax receipts estimated since October weekend," the report states, "makers had estimated that for the first four months of the year would be \$111.5 million, they totaled only \$106.2 million. The estimate on which are based was revised in the 1971 session to reflect the action."

House has picked up again with renewed looks by a Government Operations subcommittee headed by Rep. L. H. Fountain, D-N.C.

C. W. McMillan, ANCA executive vice president, says an outright DES ban would mean severe adjustments, including higher costs, for cattle producers.

McMillan and other industry spokesmen concede DES is headed for trouble. Part of the reason lately has been disclosures by the Agriculture Department that DES has shown up in beef and lamb liver samples. None was detected in the red-meat muscle tissue.

Late this summer USDA officials reported no DES residues had been detected through June this year. But the department, under fire from Proxmire, later acknowledged it had erred and disclosed 10 samples had shown DES residues. Others subsequently were reported.

A study by the Agriculture Department on the economic consequences of banning DES from animal feed is a major armament for cattlemen. That study, reported to Congress last June, says consumers would pay \$300 million to \$460 million a year more for beef, as much as 3½ cents a pound extra.

Auction SALE

Saturday, Nov.

Starts 10 a.m. — Lunch 12:30 p.m. I will sell at public auction at the mile west of Western, Nebr., located 20 miles north of Fairbury, on Highway 15, then 2 miles west.

Tractors

- 1969 Massey-Ferguson Model 1100 Diesel Tractor, 18.4 x 38 Rear, 11.00 x 16 Front, Multi-power (980-hrs.)
- 1962 John Deere Model 2010 Diesel Tractor, 3-Point, Power Steering, 13.9 x 36 Rear, 750 x 15 Front
- 1951 John Deere Model B, Gas Tractor
- 1940 John Deere Model B, Gas Tractor
- 1967 Sears 5-h.p., 24" Riding Mower

Farm Machinery

- 1959 John Deere Model 45 Combine, with Cab, 12-ft.
- 1958 John Deere Model 45 Combine, with Cab, 12-ft.
- John Deere 4-16, Semi-Mounted Plow

- John Deere RG, 4 or 6-Row Cultivator
- John Deere No. 71, 3-Point, 6-Row Flex Planter, with Liquid Fertilizer Attachment
- John Deere 3-Point, 14-ft. Chisel, with 1" 14" Coil Standards
- John Deere 8W, 9-ft. Mower
- John Deere 3-Point, 4-Row Rotary Hoe
- John Deere 3-Point, 16-ft. Spring-tooth
- John Deere Model H Manure Spreader
- John Deere 4-Section Drag Harrow
- Krause 13' 6" Tandem Disc, 18" Blades
- Swartz Hydraulic Manure Loader Case 210, Single Row Ensilage Cutter
- New Idea No. 400, 2-Wheel Side Rake
- IHC 4-Wheel, 4-Bar Side Rake
- Kneib 9-ft. Pop-Up Bale Loader
- Arts-Way No. 20 Grinder-Mixer
- Moline 18 x 7 Press Drill
- 1962 Heider with 9' Auger, 100-bushel Mixer Auger Wagon, with Extension Sides
- Clay 800-Gal. Honey-Wagon
- Ford Model 14-80 Hay Baler
- 1969 Blair Feed-R-Wagon
- Kelly-Ryan 44-ft. Elevator
- Dempster 3-Point, P.V. Applicator
- Ottawa 3-Point, 10" Post Auger

Hogs & Equipment

- 35 Shoats, weight 175-200 lbs.
- 12 Rink Farrowing Cans
- Propane Space Heater
- Century Portable Space Heater, 75,000 BTU

Trucks-Trailers

- 1967 Chevrolet 2-Ton, 6-Cyl. Motor, 16' Stock & Carry Hoist (26,000 miles)
- 1962 Ford 3/4-Ton, 6-Cyl. Box, Badger Grain & Racks
- 16' x 8' Flatbed, 4-Wheel Drive, with 20" Tires
- 100-bushel Flare Box, 24' Trailer
- HAY (all shoddies)
- 1,450 Bales 2nd Cutting Alfalfa
- 410 Bales 3rd Cutting Alfalfa
- 110 Bales 4th Cutting Alfalfa
- 240 Bales Prairie Hay

BUILDINGS

FEEDERS

HORSES

GEES-DUCKS-RABBITS

HOUSEHOLD GOODS

ANTIQUE & COLLECTORS ITEMS

MISCELLANEOUS

Melvin M. Brueggemann

Western, Nebraska — Phone 433-2131
Clerk — Nebraska State Bank, Western
Schultis & Son and Wolken, Auctioneers
Livestock, Real Estate & General Farm Sales
1109 K Street, Fairbury, Nebr. — Phone 729-2435
Wayne Schultis — Diller, Nebr. — Phone 733-3333
Duane Wolken — Diller, Nebr. — Phone 733-3333

WE BUY FAT HOGS
Mondays thru Fridays 9 a.m. - 3 p.m.
AT UNION PACIFIC STOCKYARDS
MARYSVILLE, KANSAS
Clougherty Packing Co.
NO COMMISSION NO SHRINKAGE
We may not have the best hog market every day, but we may have the best market the day you wish to sell your hogs.
BONDED FOR YOUR PROTECTION
MARK WILKIE
Resident Buyer Phone 562-2050

EMPORIA LIVESTOCK SALES CO.
Cattle Auctions at 10 am. Each FRIDAY
WHO TO CALL:
OLMA PEAK ph. Emporia 316/342-1139
PAUL HATCHER ph. Emporia 316/342-6112
BILL HATCHER ph. Emporia 316/342-3348
GLENN UNRUH Saffordville 316/279-3453 BARN PHONE 316/342-2425
VIC PEAK ph. Emporia 316/342-8411
LEE BRYANT ph. Emporia 316/342-6557
WILBUR WHITMAN Cassoday 316/735-2475

Auction SALE
FRIDAY, NOVEMBER 26
Starts 12 Noon — Lunch Served
As we have sold our farm, we will sell the following at public auction located 2 miles south of Chester, Nebraska on new US 81 Highway and 2 miles west on gravel road; or 9 miles north of the Blair Drive-In Theatre on new US 81 Hiway at Belleville, Kansas and 2 miles west on graveled road.

MACHINERY
1963 Farmall No. 460 Gas Tractor with quick tatch, fluid in tires, power steering, new battery, 3,700 hours, and in good condition
1945 Farmall "H" Gas Tractor with hydraulic pump, new battery, fluid in tires, and ready to go
1970 Krause 11-ft. Chisel and Duck Foot, on rubber
1970 Century Field Sprayer with 200-gallon fibre glass all chemical tank, will cover 8 rows, and is on rubber wings, and on rubber
1968 Kent 20-ft. Hydro Spring Tooth Harrow with fold wings, and on rubber
L.H.C. 4-row lister with quick tatch hitch
Rolo Cone 4 and 6-row Tool Bar Cultivator with Quick Tatch hitch
1962 Krause 12-ft, 6 in. Wheel Type Tandem Disc on rubber with hydraulic lift
1952 John Deere "H" Series 50 Steel Box Manure Spreader on rubber
New Idea 4-Bar Side Delivery Hay Rake on rubber, good shape
Kelly Ryan 36-ft. Grain Elevator with P.T.O.
2-Wheel Low Boy Hay Trailer with 8:00x20 tires
Coby Trailer with 8x14 box, factory chassis and 6:50x16 tires
Flare Box Trailer with Model "A" Chassis
Wagon Box on Ford chassis with 6:00x16 tires
1952 Massey Harris No. 27 14-ft. Combine with milo guards
Jay Hawk single cylinder Manure Loader for "H" Farmall tractor, good
Bull Dozer for "M" Farmall tractor with hydraulic lift
2 L.H.C. 3 x 14 Plows on rubber with hydraulic lift

TRUCK
ANTIQUES
8 HEAD CATTLE 8
8 Hereford Cows to Calve in Spring.
The necessary health papers will be furnished.

BUILDINGS HAY LUMBER TIN
New frame garage and utility building 20x24 with fibre glass 9-ft. overhead garage door, utility room is wired for 220 and is insulated; 2 frame 1200-bushel grain bins with metal covering and 1 on skids; frame 900-bushel frame grain bin; 480 bales of twine tie first cutting alfalfa and brome hay in the barn; 250 bales of twine tie brome hay in the barn; 100 bales of twine tie second cutting alfalfa; 35 bales of twine tie 1970 alfalfa in the barn; 50 bales of wire tie wheat straw;

MISCELLANEOUS
HOUSEHOLD GOODS
Cole 60,000 B.T.U. space heater with electric 100% shut-off, Dearborn propane 60,000 B.T.U. thermostat control heater, Montgomery Ward 80,000 B.T.U. space heater, sink and cabinet, L.H.C. 12-ft. deep freeze, electric hot plate and stove, kitchen table and chairs, 2 electric bathroom heaters, G. E. electric oven, I.H.C. 1200-watt electric wall heater, 42-in. Hotpoint electric stove, Montgomery Ward Signature air conditioner, cools 3 rooms, bought new, used 3 seasons;

Not Responsible For Accidents
MR. & MRS. CLARENCE PALMER
Auctioneer — Eugene Waring, Belleville, Ks. Clerk — State Bank of Chester, Nebr.

Manhattan Commission Co.

STARTING TIME
12:00 NOON

SALE EVERY

Thursday

Due to the rain last week, November 18th, our run was cut down some; however we had a real good run of cattle, with the market being real good on all classes of cattle.

This week we will hold our weekly sale on Wednesday, Nov. 24th with a complete dispersal cow sale from the Elmer Redmon Ranch at Alma, Kansas, leading the way; there will be between 165 and 170 head of these cows, consisting of about one-half Hereford cows and one-half black Angus cows.

There will be between 50 and 60 calves on the ground, and the balance will be heavy springers or to calve between February and March.

We already have a good many consignments for this sale, if you have cattle to sell, this might be a good day to have them here.

Following is a partial listing of our sale last Thursday, Nov. 18:

STOCKER & FEEDER CATTLE

Charles Ebert, Jr., St. George	1 wf hrn str	570 @ 37.60
N. Corpering, Eskridge	1 wf str	610 @ 37.00
Charles Ebert, Jr., St. George	1 wf hrn str	645 @ 36.80
Ken Valine, Randolph	1 char brkl	685 @ 36.20
Leonard Ebert, Westmoreland	3 wf hrn str	605 @ 35.80
Leonard Ebert, Westmoreland	1 b/wf hrn str	770 @ 35.40
Ken Olson, Leonardville	12 wf str	833 @ 35.40
Herman Benninga, Clay Center	2 b/wf str	722 @ 35.30
H.F. Hermes, Seneca	3 mix str	701 @ 35.20
T.R. Brown, Council Grove	5 blk brkl str	770 @ 35.00
Paul Parks, Reading	8 b/wf/wf	805 @ 35.00
Mike Stich, Wamego	2 wf str	670 @ 34.80
Paul Parks, Reading	1 b/wf str	705 @ 34.80
N. Corpering, Eskridge	1 wf str	895 @ 34.60
Darrel Westervelt, Keats	3 blk str	840 @ 34.50
Herman Benninga, Clay Center	1 blk str	830 @ 34.30
Floyd Conwell, Manhattan	16 b/wf str	941 @ 34.20
Carl Ziegenhirt Jr., Alta Vista	14 blk str	812 @ 34.20
Leonard Ebert, Westmoreland	1 holst str	650 @ 34.00
Woodrow Leonard, Alma	11 mixed str	954 @ 33.90
Paw Paw Lnd/Lumber Co., Man.	1 wf hfr	585 @ 33.80
N. Corpering, Eskridge	2 b/wf str	802 @ 33.70
Bill Howard, St. George	1 wf hfr	590 @ 33.60
Herman Benninga, Clay Center	8 b/wf hfr	631 @ 33.60
Ruben Boeschling, Hanover	1 wf bull	570 @ 33.60
Art Schultz, Alma	39 mix str	1033 @ 33.50
Melvin Hanson, Alma	3 mix hfr	680 @ 33.40
Paul Parks, Reading	1 r bra str	910 @ 33.30
Charles Todd, Topeka	50 mix str	1047 @ 33.25
Paul Parks, Reading	1 blk str	770 @ 33.20
Reuben Boeschling	1 wf hrn bull	605 @ 33.00
Ken Valine, Randolph	2 wf hfr	597 @ 32.90
N. Corpering, Eskridge	1 b/wf str	970 @ 32.70
Tom Kimball, Manhattan	1 wf hfr	735 @ 32.70
T.R. Brown, Council Grove	5 blk hfr	689 @ 32.60
Harold Neff, Alma	1 blk hfr	815 @ 32.60
Melvin Hanson, Alma	1 wf hfr	775 @ 32.40
T.R. Brown, Council Grove	2 b/brkl hfr	862 @ 32.30
N. Corpering, Eskridge	1 wf hfr	680 @ 32.10
T.R. Brown, Council Grove	1 b/brkl hfr	735 @ 31.90
N. Corpering, Eskridge	3 b/wf hfr	681 @ 31.90
Dorothy Litke, Alma	4 blk hfr	811 @ 31.80
Melvin Hanson, Alma	2 wf hrn hfr	847 @ 31.70
William Poole, Manhattan	4 wf hfr	1132 @ 31.70
Reuben Boeschling, Hanover	1 b/wf hrn hfr	640 @ 31.20
N. Corpering, Eskridge	1 holst str	755 @ 31.10
Melvin Hanson, Alma	1 wf hfr	765 @ 31.00
Ken Olson, Leonardville	10 wf hfr	836 @ 31.00
Woodrow Leonard, Alma	4 wf/blk hfr	783 @ 30.90
Woodrow Leonard, Alma	1 wf hfr	760 @ 30.80
Ken Olson, Leonardville	1 wf hfr	800 @ 30.30
Paul Parks, Reading	1 wf hfr	705 @ 30.30
Melvin Hanson, Alma	1 blk hfr	820 @ 30.20
Paul Parks, Reading	2 holst str	707 @ 30.10
Herman Neff, Alma	1 blk hfr	825 @ 29.30

STEER CALVES

J.W. Houghtaling, Leonardville	1 wf bull clf	380 @ 44.00
Verlin Wieters, Barnes	4 wf hrn str	380 @ 43.20
Wm. Bairow, Westmoreland	5 b/brkl str	284 @ 43.80
Paul Bosch, Manhattan	9 blk str	410 @ 42.75
Triemer & Triemer, Council G.	2 b/wf str	367 @ 42.75
Clarence Tessenorff, Wamego	14 wf str	369 @ 42.75
Charles Ebert Jr., St. George	5 wf str	381 @ 42.70
Bill Washington, Manhattan	1 wf st r	425 @ 42.40
A.S.I. Dept 110, KSU	8 wf str	306 @ 42.40
J.W. Houghtaling Leonardville	5 b/wf str	346 @ 42.30
Triemer & Triemer, Council G.	1 r brkl str	345 @ 42.25
R.W. & O.W. Hagenmeyer, Ran.	15 blk str	478 @ 42.10
Vernon Krause, Alta Vista	8 wf str	413 @ 42.00
Verlin Wieters, Barnes	10 b/brkl str	438 @ 42.00
Verlin Wieters, Barnes	1 r hr str	390 @ 41.50
Paul Bosch, Manhattan	6 char str	437 @ 41.50
Julius Lintz, Wamego	1 wf str	425 @ 41.40
Cliff Taylor, Olsburg	2 wf/bw str	347 @ 41.30
Dairy Dept. KSU	1 holst bull	215 @ 41.25
Reuben Boeschling, Hanover	1 b brkl str	290 @ 41.25
Dean Blanka, Wamego	8 b/wf str	441 @ 41.00
R.W. & O.W. Hagenmeyer, Ran.	6 blk str	400 @ 40.80
Harold Oneill, Westmoreland	1 wf str	525 @ 40.50
Bill Washington, Manhattan	2 wf str	352 @ 40.50
J.W. Houghtaling, Leonardville	3 wf bull clvs	360 @ 40.40
Roy Burkland, Olsburg	3 wf/rn str	448 @ 40.10
Harold Oneill, Westmoreland	2 wf/brkl str	477 @ 39.75
Roy Burkland, Olsburg	2 wf str	537 @ 39.30
Art Miller, Alma	1 wf str	495 @ 39.25
Reuben Boeschling, Hanover	2 wf hrn bull	422 @ 39.00
Herman Benninga, Clay Center	5 b/wf str	529 @ 38.70
Verlin Wieters, Barnes	1 b/brkl str	510 @ 38.00
Dairy Dept. KSU	1 holst bull	315 @ 36.80
Gordon Kippenberger, Abilene	1 b/wf bull	535 @ 33.00
Reuben Boeschling, Hanover	1 yellow str	440 @ 30.70

HEIFER CALVES

Vernon Krause, Alta Vista	6 wf hfr	341 @ 37.40
J.W. Houghtaling, Leonardville	3 wf hfr	303 @ 37.25
Reuben Boeschling, Hanover	1 r hr hfr	305 @ 37.25
Alvin Matzke, Westmoreland	1 r brkl hfr	300 @ 37.25
Clarence Tessenorff, Wamego	9 wf hfr	387 @ 36.90
Reuben Boeschling, Hanover	2 wf hfr	305 @ 36.90
H.F. Hermes, Seneca	4wf hfr	415 @ 36.80
Charles Ebert, Jr. St. George	6 wf hfr	392 @ 36.80
Julius Lintz, Wamego	1 wf hfr	395 @ 36.60

BULLS

Byers Hereford Ranch, Emmett	1 wf bull	1725 @ 27.10
Francis Budden, Leonardville	1 wf bull	1125 @ 24.00

COWS

Alvin Matzke, Westmoreland	1 blk cow	890 @ 25.90
Bert Nixon, Manhattan	1 wf cow	1080 @ 25.50
Alvin Matzke, Westmoreland	1 blk cow	670 @ 23.75
Triemer & Triemer, Council G.	1 wf cow	935 @ 23.10
Alvin Matzke, Westmoreland	2 blk cows	940 @ 22.50
Mike Stich, Wamego	1 bra cow	775 @ 22.50
Dale Bohn, Eskridge	2 blk cows	880 @ 22.30
Bernard Budden, Wamego	1 holst cow	1220 @ 22.00
Dale Bohn, Eskridge	2 blk cows	1167 @ 22.00
Ken Olson, Leonardville	1 wf cow	1160 @ 21.80
Earl Grummel, Clay Center	1 b/wf cow	940 @ 21.70
Wickstrom Bros. Westmoreland	3 blk cows	930 @ 21.70
Bernard Budden, Wamego	1 holst cow	1335 @ 21.50
Dorothy Litke, Alma	1 wf cow	1045 @ 21.50
Dorothy Litke, Alma	2 wf cows	1017 @ 21.20
H.F. Hermes, Seneca	1 wf cow	985 @ 21.10
Vic Schmanke, Alma	1 blk cow	955 @ 21.10
H.F. Hermes, Seneca	1 wf cow	1005 @ 21.00
Dale Bohn, Eskridge	3 blk cows	856 @ 21.00
Mike Stich, Wamego	1 wf cow	1160 @ 20.70
Eickman Bros., St. George	1 wf cow	1080 @ 20.70
Mrs. Fred Wieters, Barnes	1 wf cow	1130 @ 20.70
Lawrence Ebert, Wamego	1 blk cow	950 @ 20.60
Harold Fritz, Manhattan	1 wf cow	940 @ 20.50
H.F. Hermes, Seneca	1 wf cow	1085 @ 20.50
Dale Bohn, Eskridge	1 wf cow	825 @ 20.10
Triemer & Triemer, Council G.	2 blk cows	1087 @ 20.10
Charles Ebert Jr., St. George	1 wf cow	910 @ 20.10
Warren Meher, Alma	1 wf cow	1080 @ 20.10
Harold Oneill, Westmoreland	1 wf cow	1135 @ 20.00
Triemer & Triemer, Council G.	1 wf cow	1145 @ 20.00
R.P. Barry	1 wf cow	1170 @ 19.90
Dorothy Litke, Alma	1 holst cow	1435 @ 19.80
Ron Nehring, Alma	1 wf cow	1000 @ 19.70
R.P. Barry, Manhattan	1 blk cow	1555 @ 19.70
Neil Richter, Green	1 hrn cow	1085 @ 19.60
Harley Meinhardt, Alta Vista	1 wf cow	1215 @ 19.40
Warren Meyer, Alma	1 wf cow	1460 @ 19.30
Warren Meyer, Alma	1 wf cow	1005 @ 19.30
Dorothy Litke, Alma	1 wf cow	875 @ 19.00
Dorothy Litke, Alma	2 wf cows/clvs	@341.00
Dorothy Litke, Alma	5 wf cows/clvs	@332.50
Connie Kemple, Topeka	1 blk cow/clf	@330.00
Dorothy Litke, Alma	9 wf cows	@300.00
Dorothy Litke, Alma	9 blk cows/clvs	@293.00
Triemer & Triemer, Council G.	1 r brkl hfr	345 @ 36.50
R.W. & O.W. Hagenmeyer, Ran.	16 blk hfr	414 @ 36.50
Vernon Krause, Alta Vista	4 wf hfr	402 @ 36.40
Verlin Wieters, Barnes	2 b/wf hfr	375 @ 36.40
Cliff Taylor, Olsburg	2 wf hfr	387 @ 36.30
H.F. Hermes, Seneca	1 wf hfr	350 @ 36.30
Lloyd Blanka, Wamego	8 b/wf hfr	381 @ 36.30
J.W. Houghtaling, Leonardville	1 wf hfr	405 @ 36.20
Reuben Boeschling, Hanover	2 r hfr	285 @ 36.00
R.W. & O.W. Hagenmeyer, Ran.	2 blk hfr	342 @ 36.00
Reuben Boeschling, Hanover	3 wf hfr	398 @ 35.60
Cliff Taylor, Olsburg	1 wf hfr	310 @ 35.50
Harold Oneill, Westmoreland	11 wf hfr	450 @ 35.50
ASI Dept. 110, KSU	5 wf hfr	282 @ 35.40
Carla Ziegenhart, Jr. Alta Vista	3 mix hfr	495 @ 35.40
Art Miller, Alma	2 wf hrn hfr	460 @ 35.10
Reuben Boeschling, Hanover	1 wf hfr	345 @ 35.10
Alvin Matzke, Westmoreland	6 b/brkl hfr	282 @ 35.10
Verlin Wieters, Barnes	1 blu rn hfr	435 @ 35.10
Triemer & Triemer, Council G.	2 b/wf hfr	427 @ 35.10
Earl Grummel, Clay Center	2 blk hfr	452 @ 35.00
Art Miller, Alma	1 b/wf hfr	415 @ 35.00
R.W. & O.W. Hagenmeyer, Ran.	1 char hfr	310 @ 35.00
Reuben Boeschling, Hanover	1 wf hfr	375 @ 34.00
R.W. & O.W. Hagenmeyer, Ran.	3 blk hfr	515 @ 33.90
Gordon Kippenberger, Abilene	1 blk hfr	450 @ 33.90
Herman Benninga, Clay Center	2 blk hfr	472 @ 33.80
Verlin Wieters, Barnes	2 wf hrn hfr	550 @ 33.45
Leonard Ebert, Westmoreland	1 wf hrn hfr	550 @ 33.30
Bill Washington, Manhattan	2 wf hrn hfr	485 @ 33.30
Charles Ebert, Jr. St. George	1 wf hrn hfr	540 @ 33.30
Harold Wieters, Randolph	1 blk hfr	495 @ 33.25
Triemer & Triemer, Council G.	1 wf hfr	370 @ 33.25
N. Corpering, Eskridge	1 wf hfr	545 @ 33.10
Eldon Wendlund,	3 blk hfr	545 @ 33.10
Alvin Matzke, Westmoreland	3 hfrs brn sw	356 @ 32.50
Cliff Taylor, Olsburg	1 blk hfr	425 @ 32.10
Reuben Boeschling, Hanover	1 wf hrn hfr	550 @ 32.00
Harold Oneill, Westmoreland	1 b/wf hfr	565 @ 30.70
Leonard Ebert, Westmoreland	1 holst hfr	535 @ 30.40
Paul Bosch, Manhattan	1 r hfr	350 @ 30.10
Catherine Cravens, Westmoreland	1 brkl hfr	240 @ 29.50

FOR ESTIMATES

W. E. DUGAN . . . Alta Vista, 229-6430	Consignment Reports
JOE RAINE . . . Maple Hill, 663-2226	WIBW Radio 6:30 a.m.
DON WELLS . . . Manhattan, 539-3744	Thursdays
MERVIN SEXTON . . . Abilene, 263-3449	WIBW-TV 12:15 noon
WALT SUTTER . . . Junc. City, 238-5685	Wednesdays
BARN PHONE . . . Manhattan, 776-4815	

BUYING FAT HOGS

At Manhattan Every weekday except Thursday and Friday.
At Eskridge Every Wednesday At Alta Vista Every Saturday
Buying hours 8 a.m. - 2 p.m. except Manhattan. For information
call the barn in Manhattan, 776-4815. Or you may call Joe Raine
at Maple Hill 663-2226, or Eskridge yard 449-2347.

Sale One Day
Earlier
This Week

Due To The Thanksgiving
Holiday On Our Regular
Thursday Sale Day

WE ARE HOLDING
OUR AUCTION
WEDNESDAY
NOVEMBER 24TH

SPECIAL ATTRACTION
WEDN. NOV. 24

COMPLETE DISPERSAL
The Entire Herd
Of Cows From The
Elmer J. Redmon Ranch
(Alma, Kansas)

CONSISTING OF
About one-half Hereford cows and one-half
Black Angus cows.

There will be between 50 and 60 calves on
the ground, and the balance will be heavy
springers or to calve between February and
March.

OTHER CONSIGNMENTS
52 yearling heifers weighing 600-625 lbs.
81 thin Holstein steers weighing 550-600 lbs.
35 head of thin mixed steers weighing 625 -
675 lbs.
25 head of choice whiteface steer and heifer
calves weighing 425-450 lbs.
28 head of Angus steer and heifer calves
weighing from 375-400 lbs.

Auctioneers: Joe Raine and C. J. Estes

-THANK YOU-

We of the Manhattan Commission
Co. - owners and employees -
thank all of you for making this
holiday season one that we'll all
remember. We hope all our
patrons have occasion to be grate-
ful and happy.
Have a pleasant Thanksgiving Day



Petition For Jury Study Of Clay Hospital

CLAY CENTER—A citizens group is circulating petitions calling for a grand jury investigation of Clay County Hospital.

The drive apparently stemmed from a July 1970 hospital board decision to expell Dr. Ronald Strand from the staff of the hospital.

"Mainly we want trouble at the

hospital investigated," said one of the petition drive organizers, Fred Schoneweis, Miltonvale.

"Over 200 names" have been collected on the petitions, Schoneweis said and 178 names are needed to get the grand jury impaneled.

Under a new state law, signatures of 100 qualified voters plus 2 per cent of the number who voted in the 1968 gubernatorial election are needed on a grand jury petition.

Schoneweis said his group has been in contact with the attorney general and hopes to have the petitions ready to present to the county attorney and county clerk in less than two weeks.

Strand's license to practice was suspended last year by Kansas Healing Arts Board, which later stayed its order and allowed him to continue to practice under the board's supervision.

The board gave no reason for the suspension.

The hospital board then suspended

Strand. A district court order later allowed Strand to practice in the hospital, but Strand voluntarily resigned from the hospital staff.

Propose New Senate Districts

A plan for reapportioning the 40 seats of the Kansas Senate has been recommended for submission to the 1972 legislative session.

The plan would perpetuate the policy of having senators from metropolitan areas to run at-large from the area, rather than to run in individual districts.

Under the plan, six senators would be elected at large from Sedgwick County; four from Johnson County, three from a portion of Wyandotte County and three from a district which would include Shawnee and Jefferson counties.

The average population of the state per Senate seat is 56,231. The Senate districts with single senators would range in population from 53,944 to 58,916, although the Wyandotte County district with three senators would have an average population of 59,484 per senator.

Five districts would be divided

among two or more districts.

Crawford County would be divided between districts 7 and 8; Geary between 12 and 15; Reno among 18, 21 and 22, Sumner between 20 and 21 and Wyandotte, between 2 and 3.

Dist. 1, 54,888—Doniphan, Brown, Atchison and Jackson counties.
Dist. 2, 56,732—Leavenworth and a portion of Wyandotte County.
Dist. 3, an average of 59,484 for each of three senators—a portion of Wyandotte County.
Dist. 4, an average of 56,097 for each of four senators—Johnson County.
Dist. 5, 54,080—Douglas County.
Dist. 6, 54,256—Osage, Franklin and Miami counties.
Dist. 7, 54,969—Coffey, Anderson, Linn, Allen, Bourbon and a portion of Crawford counties.
Dist. 8, 57,007—The remainder of Crawford County plus Cherokee County.
Dist. 9, 57,414—Labette, Neosho and Wilson counties.
Dist. 10, 54,917—Elk, Chautauqua and Montgomery counties.
Dist. 11, 56,364—Butler, Greenwood, and Woodson counties.
Dist. 12, 55,518—Marion, Chase, Lyon, Morris and a portion of Geary County.
Dist. 13, an average of 56,223 for each of three senators—Shawnee and Jefferson counties.
Dist. 14, 55,976—Washington, Marshall, Nemaha, Pottawatomie and Wabaunsee counties.
Dist. 15, 58,421—Riley and Jackson counties.
Dist. 16, 53,944—Crawford, Cherokee and Dickinson counties.
Dist. 17, 53,944—Ellsworth and Cherokee counties.
Dist. 18, 55,095—McPherson, Harvey and a portion of Reno County.
Dist. 19, an average of 53,944 for each of six senators—Sedgwick County and a portion of Johnson County.
Dist. 20, 57,183—Cowley and Sumner counties.
Dist. 21, 56,238—Stafford, Kingman, Barber and a portion of Sedgwick County.
Dist. 22, 56,403—A portion of Sedgwick County.
Dist. 23, 57,067—Russell, Rice counties.
Dist. 24, 56,550—Phillips, Republic, Rocks, Osborne and Lincoln counties.
Dist. 25, 56,377—Trego, Ness, Rush, Hodgeman, Perkins and Kearney counties.
Dist. 26, 55,431—Seward, Hamilton, Gray and Ford counties.
Dist. 27, 59,000—Ottawa, Neosho, Hamilton, Kearney, Lincoln, Hamilton, Haskell, Norton and Decatur counties.
Dist. 28, 56,485—Cherokee, Decatur, Norton, Sherman, Sheridan, Graham, Wallace, Lane and Gove counties.

Paper Back
Books
Largest Stock
In Town

25c - 35c
50c - 75c



University
Book Store
623 N. Manhattan Manhattan

Here's Protein they'll fight for...

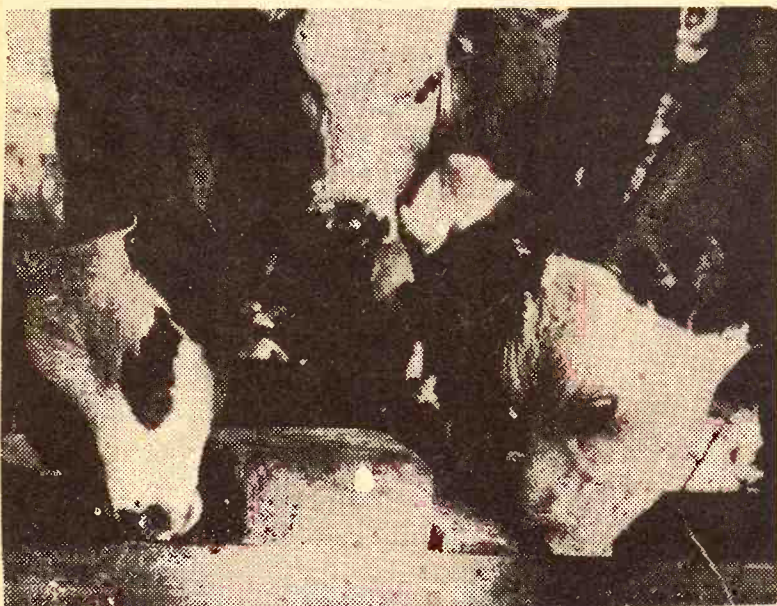

BIG CHIEF 37% PROTEIN BLOCKS

If the blocks you now are offering your cattle are too hard, or too crumbly... or lacking in desired flavor... try them on Key's BIG CHIEF 37% PROTEIN BLOCKS. The texture and the flavor have proven desirable. Get the Protein blocks ALL your cattle will eat, and save some money on KEY's introductory offer.

KEY OFFERS THESE BLOCKS AT SPECIAL TON PRICES

SEE YOUR DEALER

All we ask of you is - -
Try BIG CHIEF and you'll believe.

SEE A KEY DEALER
OR CALL 913 ME 2-2141

KEY MILLING COMPANY
Clay Center, Kansas

INSIST ON ORIGINAL POND MILL

For Your "OPEN WATER"

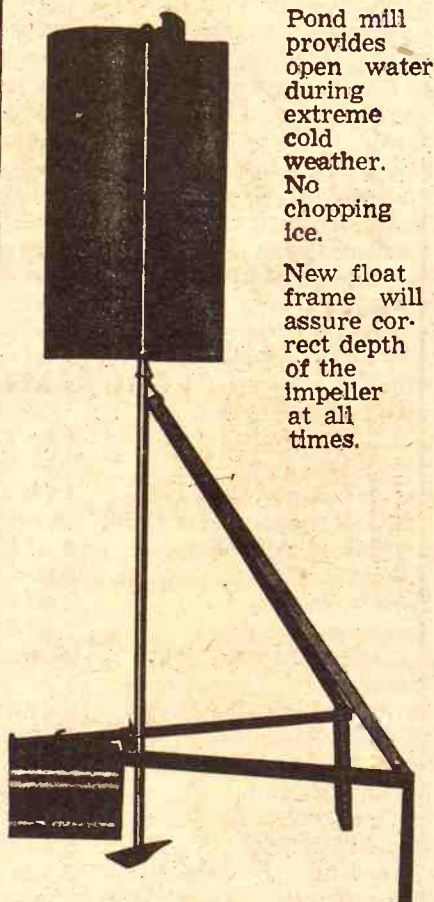

Pond mill provides open water during extreme cold weather. No chopping ice.

New float frame will assure correct depth of the impeller at all times.

**HOLT FARM
ITCO SUPPLY**

Next To Sale Barn
MANHATTAN PR 6-7943

15% Off

FARM & CITY WEEK SPECIAL

With Coupon

15% off

With Coupon

On All Merchandise Except Sale Items

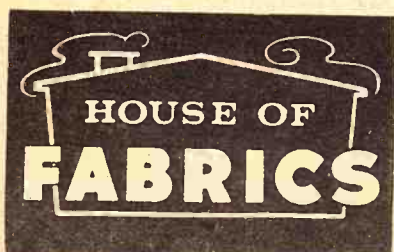

Sew It Yourself & Save
303 Poyntz
MANHATTAN, KANSAS

Open 9:00 a.m.
to
8:30 p.m.
Monday through Saturday

15% Off

Offer Good
Thru Nov. 30th



15% Off

15% Off

22

November 23, 1971

Saturday, Nov. 27

Starts 10 a.m. — Lunch Served
We will sell at public auction the following merchandise and antiques at our location located 9 miles south, 9 west and 2 south of Clay Center, Ks., or 2 1/2 east and 2 south of Oak Hill.

Auction SALE

CAR
1959 Chevy 4 door 6 cyl., automatic, radio & heater
Sears garden tractor and attachments, good
Riding mower
Tool chests; platform scale; stock tank; screens; electric heater

Household Goods

Early American Furniture —
Davenport and chair; rocker and love seat; 3 breakfast sets; electric fans; coffee pots; many sets of dishes; lamps; 3 utility stands.
Singer treadle sewing machine; portable sewing machine; 40" Philco electric stove; Hotpoint refrigerator; Frigidaire refrigerator and freezer, both frost free, double door.
4 drawer filing cabinet; blonde furniture; buffet; coffee table; buffet, coffee table, step table and desk; glass jars; 2 Presto cookers; Electrolux sweeper and attachments; electric clock; card tables; 3 sets TV trays; coal stove; trash burners; radios; 2 occasional chairs; 1 tilt-back; gossip bench; GE Mixmaster; GE hand mixer; mangle; electric ice cream freezer.

Linen, bedding, bathroom scale; pyrex kitchen items too numerous to mention.

ANTIQUES

Solid walnut marble top dresser with mirror
Walnut bookcase
Aladdin lamp
Kerosene lamps
Solid brass bucket
4 telephones, 2 wall and 2 desk
Wash stand; 2 high chairs; wicker seat
3 trunks 100 years old, 2 round tops
Stone jars, crocks and chimes
irons; cheese box; 2 iron ice box; Monarch depression glass; Avon boilers; oak commode; bucket; scales.
Cream separator; radios
wooden rockers; 3 dressers with mirrors; Harlan Bavarian and Ironstone sheet music; records; coke bottle carriers; collar; picture frames.
Chocolate pitcher; 3 old statues; child's tea set of 6 and 444 small misc. items and things & stuff.

Not Responsible For Accidents

Theresa Blevins, Owner

Auct.: Foster Kretz Auction Service,
Clay Center, Ph. Morganville WA 6-4422

Clerk: Bill Riddle
Clay Center

Farmland Auction

Auction will be held at the North Edge of the Farm. In case of bad weather Auction will be held at the Hanover Hall.

I will sell at Public Auction, at the place 1 Mile West, 1/2 Mile South, 1/4 Mile East of Hanover, Kansas; or 9 Miles East of Washington, Kansas on Highway 36 then 1/4 Mile North on

Monday, Dec. 6, 1971

Commencing at 1:30 p.m.

146 ACRE FARM

LEGAL DESCRIPTION: — The North 1/2 of the Northwest 1/4 and the Southwest 1/4 of the Northwest 1/4, all in Section 31, Township 23S, Range 5E of the 6 P.M. in Washington County, Kansas. Subject to any easements of record.

The Farm consists of 120 Acres Cropland, balance pasture & timber. Waterways established. Farm is carrying 83 head feed-grain base, 5.4 Acre Domestic Wheat base. Approximately 8 Acres of wheat sown which goes with farm. 13 Conserving Acres.

Buildings in poor condition.

TERMS: 25% Down day of Sale, balance on or before May 1st, 1972, when full possession is given and Abstract & Deed delivered. 1971 and all prior years taxes paid. The down payment will be held in escrow and final settlement will be made at the Community State Bank, Hanover, Kansas.

If interested in a farm for an added unit, be sure to inspect and be prepared to buy.

— OPEN FOR INSPECTION ANYTIME —

Victoria Wetter

Schultis & Son and Wolken, Auctioneers
LIVESTOCK, REAL ESTATE & GENERAL FARM SALES

Irvin Schultis — 729-2435
Wayne Schultis — 729-2435
Diller, Neb. — Diller Ph. 793-5533

istricts.
uld be divided
nd 8; Geary
eno among 18,
reen 20 and 21
en 2 and 3.
han, Brown, At-
tles.
worth and a por-
y, 59.484 for each
on of Wyandotte
County.
s County.
Franklin and
Anderson, Linn,
rtion of Crawford
remainder of
erokee County.
the, Neosho and
Chautauque and
Greenwood, and
ny, Chase, Lyon,
Geary County.
\$6,223 for each
ree and Jefferson
ington, Marshall,
and Wabunsee

Saturday, Nov. 27
Starts 10 a.m. — Lunch served
We will sell at public auction the following
merchandise and antiques at our
located 9 miles south, 9 west and 21
Clay Center, Ks., or 2 1/2 east and 21
Oak Hill.
Linen, bedding,
bathroom scales, pyrex-
kitchen items too numerous
mention.
ANTIQUES
Solid walnut marble top
dresser with mirror
Walnut bookcase
Aladdin lamp
Kerosene lamps
Solid brass bucket
4 telephones, 2 wall and 2
Wash stand, 2 high chairs,
wicker seat
3 trunks 100 years old
round tops
Stone jars, crocks and chum-
irons; cheese box; 2 iron
ice box; Monarch
depression glass; Avon
boilers; oak commode;
bucket; scales.
Cream separator; radio
wooden rockers; 3 dress-
with mirrors; Heister
Bavarian and Ironstone
sheet music; records; min-
coke bottle carriers; 1
collar; picture frames.
Chocolate pitcher; 1 set of
statues; child's tea set of 4
and 444 small misc. these
things & stuff.
Not Responsible For Accidents
Bessie Blevins, Owner
Auction Service,
rganville WA 6-4422

Goods
urniture —
air; rocker
akfast sets;
pots; many
os; 3 utility
sewing
e sewing
co electric
frigerator;
rator and
ree, double
inet; blonde
offee table;
step table
s; 2 Presto
weeper and
tric clock;
r trays; coal
r, radios; 2
1 tilt-back;
Mixmaster;
gle; electric
Not Responsible For Accidents
Bessie Blevins, Owner
Auction Service,
rganville WA 6-4422

land Auction
held at the North Edge of the Farm.
er Auction will be held at the Banner
ction, at the place 1 Mile West, 1/4 Mile South 1/4
est of Hanover, Kansas; or 9 Miles East of
en 1/4 Mile North on
ny, Dec. 6, 1971
Commencing at 1:30 p.m.

6 ACRE FARM
ON: — The North 1/4 of the Northeast
thwest 1/4 of the Northwest 1/4 and the
Southwest 1/4, all in Section 31, Township
East of the 6 P.M. in Washington County,
easements of record.
of 120 Acres Cropland, balance pasture
ways established. Farm is carrying
5.4 Acres Domestic Wheat base.
8 Acres of wheat sown which produce
erving Acres.
Buildings in poor condition.
n day of Sale, balance on or before
n full possession is given and Abstract
1 and all prior years taxes paid.
will be held in escrow and final sale
made at the Community State Bank
arm for an added unit, be sure to inspect
ed to buy.
FOR INSPECTION ANYTIME

ria Wetter
is & Son and Wolken, Auctioneers
OCK, REAL ESTATE & GENERAL FARM SALES
Wayne Schultz
Diller, Neb. - Diller 780-3333

Grass & Grain

BEATRICE 77 LIVESTOCK SALES

2 miles north of Beatrice, Nebr.
**Monday
CATTLE 11:30 a.m.**
**Wednesday
HOGS 11:00 a.m.**
Feeder pigs, Male Hogs
& bred gilts sell 2:30 p.m.
BARN PHONE 402-223-3571

We wish to take this opportunity to wish you all a happy Thanksgiving & thank you for your patronage.

We had a large run of cattle last week, heifers sold about steady with steers selling a little weaker. Baby calves \$25.00 to \$65.00 with 2 Mix bulls at \$130.00, 1 Hol bull at \$122.00, 3 Mix hfrs at \$121.00, 1 Blk bull at \$125.00, 2 Mix strs \$121.00 Shelly canner & cutter cows 17.00 to 20.00 with commercial & utility cows 20.00 to a top of 22.80, 7 cows with calves at \$309.00, 1 WF cow & calf at \$381.00, 1 Hol hfr at \$360.00, 9 Hol open hfrs at \$240.00, Bulls 26.50 to 28.40, 1 WF bull at \$330.00, 1 WF bull at \$340.00, 1 WF bull at \$315.00, 1 WF bull at \$325.00. Some other sales include:
28 WF str wt 758 at 34.45
26 Mix str wt 799 at 34.45
17 BWF hfrs wt 487 at 35.60
13 Blk bulls wt 365 at 39.90
13 WF hfrs wt 347 at 37.70
18 Mix str wt 446 at 39.20
12 Blk str wt 462 at 40.60
1 Char cow wt 1190 at 22.50
1 Hol cow wt 1285 at 22.30
3 Hol cows wt 1385 at 22.05
6 Char cows wt 1285 at 22.80

HOGS
Due to the heavy rain our hog run was on the lighter side last Wednesday with 200 to 240 lb butchers at 18.75 to 19.85; 240 to 260 lbs 18.00 to 18.75; 260 lbs & over 17.00 to 18.00. Light sows 16.00 to 17.00 with heavier weights at 14.50 to 16.00. Boars 13.50 to 14.00. Some feeder pig sales were:
66 Mix pigs at \$18.00; 17 Mix pigs at 22.25, 15 Wht pigs at 17.50, 15 Mix pigs at 17.50, 17 Mix pigs at 16.50, 19 Wht pigs at 17.00, 20 Mix pigs at 20.50, 6 Wht pigs at 16.50, 28 Wht pigs at 13.50

CLARENCE TEGTMEIER
Burdard - 865-4521
DELMER JURGENS
Wymore - 645-3493
JR. THIMM
Beatrice - 228-0757

Auction SALE
Tuesday, November 30
Starts 2:00 p.m.

By the order of the District Court of Riley County, Kansas, we will sell at public auction the following real estate located in Riley County owned by the late Laura Shellenbaum. Sale to be held at the front door of the court house in Manhattan, Kansas.

820 ACRES RILEY COUNTY LAND

Tract No. I
240 Acres Grass
LEGAL DESCRIPTION — E 1/2 of SE 1/4 of 34-6-6, SE 1/4 of 35-6-6 and part of the SW 1/4 of 35-6-6, Riley County, Ks. 240 acres more or less all grass.

Tract No. II
220 Acres Grass
LEGAL DESCRIPTION — W 1/2 of the NW 1/4 of 2-7-6, N 1/2 of the SW 1/4 of 2-7-6, SW 1/4 of the NW 1/4 of 2-7-6 and a tract in the NE 1/4 of the NE 1/4 of 2-7-6, Riley County, Ks. 220 acres more or less, all grass.

Tract No. III
280 Acres Grass
LEGAL DESCRIPTION — SW 1/4 of the SE 1/4 less tract, 10-7-6, tract in SW 1/4 of 10-7-6, part of tract in

Tract No. IV
80 Acres Grass & Cultivated Land
LEGAL DESCRIPTION — SE 1/4 of the SW 1/4 of 2-8-4 and the SW 1/4 of the SE 1/4 of 2-8-4, Riley County, Kansas. 80 acres more or less. Improved about 1/2 grass, balance broke. This farm is located 9 1/2 miles east of Clay Center, Ks. on Highway No. 24.

TERMS — Cash day of sale, possession sale day. Sellers to pay 1971 and all prior years taxes and furnish merchantable title and abstract.
Laura Shellenbaum Estate
SALE CONDUCTED BY THE SHERIFF OF RILEY COUNTY
Auctioneer — Foster Kretz, Clay Center, Ks.
Charles S. Arthur and Richard O. Rogers, Attorneys For Heirs

23 Corn Stalks, Other Crop Residue, Seen As Low-Cost Feed Source

Cow-calf operators are recognizing a larger demand for feedlot cattle but may be wondering where they can find an additional source of feed for the increased number of animals.

The use of crop residue, particularly corn stalks, to reduce production costs of existing cow-calf herds or to expand cow-calf production has been studied by Dr. John Ward, associate professor of animal science, University of Nebraska-Lincoln. Crop residue is considered a potential source of the additional energy needed to meet this rising demand.

"The potential per acre of harvested corn might be thought of as energy for finishing two yearling steers and furnishing a cow maintenance ration for approximately four months," Ward said.

The study conducted by Ward tested different forms of crop residue for use as a winter roughage. Stalklage (which consists of mostly stalks with some leaves, husks and cobs), grazing brome regrowth, and grazing corn stalk fields were evaluated.

The stalklage was cut with a flail chopper, recut and water added to make a product that was about 50 per cent dry matter and ensiled.

The cattle wintered with a hay ration were grazed on the regrowth of a brome pasture which had been cut for hay. Brome hay was fed free choice. Brome hay was fed as necessary due to snow cover to the cattle grazing corn stalks.

The cattle used in the study consisted of 100 head of gestating F-1 Angus x Hereford heifers due to drop their first calves in the spring.

Results showed that all groups of cattle during the wintering period, December 15 through March 1 had similar weight gains averaging 28 pounds per head.

The stalklage fed cattle were kept on a stalklage ration from calving until being moved to the breeding pasture. They weighed approximately 125 pounds less than the other two groups. The other two groups were fed hay and were pastured during the same period of time.

Stalklage-fed cattle were in poor body condition when moved to summer pasture which resulted in their calves averaging nearly 20 pounds less than the other two groups on an unadjusted 205 day weaning weight.

Ward stressed that this difference in weight does not mean that

stalklage is not useable as a food source. Stalklage can be used for gestating cows without additional energy sources.

"It's an acceptable feed if used in the right way and supplemented with protein, vitamin A, and minerals," Ward said. He added that another source of energy is necessary with stalklage to fulfill the nutritive demands of lactating cattle.

Grazing stalks has proved to be the most simple and economical way of using corn crop residue. Less than 50 per cent of the available dry matter will be utilized by the cows when grazed, however. One method used to increase the percentage of the stalks utilized is to section off the field. Cattle graze one section entirely before being turned into another. This does result in a larger percentage of corn stalk residue being consumed by cattle. One drawback to this method is the possibility of losing grazing potential due to heavy snow cover.

Other forms of residue use include husklage, stalklage, and whole plant corn silage. These are more efficient methods of using stalks but are more costly due to additional harvesting expenses.

Husklage consists primarily of the husk and cob and is collected in a

trailer pulled behind the combine. Several manufacturers offer equipment for this harvesting operation. If a dump trailer is used, husklage can be dumped randomly in the field or on the headlands. No additional labor is needed beyond normal grain harvest but husklage can be moved with a tractor mounted grapple fork if desired.

Stalklage is harvested by a forage harvester with a flail pickup attachment following directly behind a combine or picker. More material

can be obtained behind a picker because of the less aggressive snapping rolls and the larger quantity of husks remaining attached to the stalks.

Whole plant corn silage is harvested like regular corn silage at 3-35 per cent dry matter. This eliminates additional trips needed in other forms of crop residue use. It makes an excellent feed but usually provides more energy than is needed for wintering beef cattle.

Several variables determine the value of the crop residue. Time of harvest, per cent moisture, quality and composition can vary greatly. Different levels of protein and energy supplements are needed to supply the cattle with an adequate ration.



Tues., Dec. 7
MARBLE HILL, MO. 1,500
Wed., Dec. 8
LEBANON, MO. 1,500

Missouri Cooperative Feeder Livestock Assn. FEEDER PIG SALES December 7-9 4,200 FEEDER PIGS AT AUCTION

Thurs., Dec. 9
SARCOXIE, MO. 1,200

SALES START AT 1:00 P.M.
Vaccinated for erysipelas. Weights 35 to 120 lbs. Sorted into uniform lots. For information write Charles E. Ausfahl, Exec.-Sec'y., Route 3, Fulton, Mo. 65251. Phone AC 314/642-3882.
NOTICE TO BUYERS: Please obtain permit from your state prior to sale date. Also bring letter of credit from your banker.

"Payless Pete"

ONE WEEK SPECIALS

CATTLE PANELS

- Full 1/4" Rods
- 4" x 8" Mesh
- Galv. 52" High
- 16' Lengths

\$8.39
One Week Only

WHITE CAULKING
29¢
CASE—\$2.79
10 Tubes
GUN—89¢

QUAKER MAID PERMANENT ANTI-FREEZE & COOLANT
\$1.19 PER GAL.

Combination Storm Window Only

\$8.99
One Week Only

Wood-Grained VINYL PANELING
All Perfects

\$2.89
4' x 8'
5 Colors
to choose from

POLE MACHINE SHED

25' x 28'

10 1/2' Clear-
ance Front
and Rear.

Ideal for machinery or livestock with low maintenance cost. Our low price includes pressure-treated poles, nailing girts, braces, 2 x 6 rafters, nails, ridge roll and heavily galvanized steel roofing and siding. The roof is self-supporting, no center poles needed.

\$562.77
For Each Additional 14' Add \$193.26
For Sliding Doors Add - \$165.34

Artificial 6' Flame Proof Christmas Tree

\$8.88

Register To Win The World's Largest Christmas Stocking Over 7' Tall Nothing To Buy Just Register.

Everything For The Farm And Home

ZONOLITE
Pouring insulation Covers 12 sq. ft. 3" thick
BAG NOW ONLY 36

EXCELLENT MEDIUM GRADE
2 x 4 - 2 x 6

14' & SHORTER **\$144.95** PER M
16' & LONGER **\$149.95**

NOW SUPER Paneltrain COP-R-LOY ROOFING

7'	\$2.43
8'	\$2.66
10'	\$3.33
12'	\$4.00
14'	\$4.85
16'	\$5.54
18'	\$6.24

32" Wide \$12.49

COMBINATION DOORS

- Change From Storm To Screen In Seconds
- Pre-Hung
- Weatherstripped
- All Hardware Included
- Adjustable Bottom And Sides

\$19.95
32" Wide - 80" - 81" High

FREE DRAWING EVERY SATURDAY
This Week — Nov. 27th
\$25.00 Gift Certificate
2 Speed Blender
a \$13.95 Value
LAST WEEK'S WINNERS
\$25.00 Gift Certificate:
Sherrill D. Honeycutt, Topeka, Ks.
6' Christmas Tree
Mrs. Winter, Topeka, Ks.

payless Cashways INC.

Phone 913-232-7248

PAYLESS CASHWAYS LUMBER STORE

HOURS
8:00-5:00
Mon.-Fri.
Saturday 8:00-5:00
JUNCTION 75 By Pass and 21 W-11

FREE PARKING

TOPEKA KANSAS

Expanding European Feeding A Market For U.S. Grain

Greatly expanded livestock production in eastern Europe and the resultant increased demand for grains for feed should benefit American grain producers.

This was the conclusion of a joint U.S. commodity team which just returned from visits to Poland, Romania, Hungary and Czechoslovakia.

The five-man team was made up of representatives from wheat, feed grain and soybean groups and the foreign agricultural service, USDA.

"The increased east European demand for grains is based largely on a need for feedstuffs to meet goals set for increased livestock production necessary for the planned enrichment of east European diets," according to Joseph Halow, Great Plains Wheat's executive vice president, a team member representing U. S. wheat producers.

"Although wheat is used also as a feed grain in eastern Europe," Halow said, "prices for wheat are relatively higher than those for feed grains."

The team did not, therefore, see wheat as clearly as a part of the program for increased grain imports, in the short run.

The short-run benefits accrue to the U.S. wheat producer in the tightening of all grain markets as a result of the greatly expanded demand for other grains. Since western Europe has apparently already sold all its barley surpluses

to eastern Europe, more attention will be given to wheat feeding in the EC, increasing possibilities of larger imports of higher protein wheats, from the U.S."

Hallow said, "Of the countries the team visited, only two actually produce enough wheat to meet domestic requirements, and Romania has in the last several years generally produced a small surplus for export." He further pointed out that such exports cut into the potential western European markets for U.S. hard winter wheats. Since all these countries are expected to use their grains for livestock their interest in grain exports should be diminished or nonexistent, again increasing U.S. export potential to west European and other markets which customarily purchased Romanian wheat. Poland and Czechoslovakia will undoubtedly continue to be large importers of wheat. Although they now cover their requirements largely from the Soviet Union, in view of the fact that the Soviet Union must itself rely on imports, both Poland and Czechoslovakia provide possibilities for direct shipments. There should at least be compensatory shipments to the Soviet Union to replace wheat which the Soviets may sell to Poland and Czechoslovakia. It is of lesser importance in which countries the additional import requirements are manifest."

"In the long run the demand for better diets in eastern Europe will make itself felt in need for stronger wheats to produce better breads," Halow concluded.

The team was headed by

Raymond A. Ioanes, Administrator of the USDA's Foreign Agricultural Service. Other members were Chester Randolph, Director of Market Development, American Soybean Association; Darwin Stolte, President U.S. Feed Grains Council; and Harold Champeau, of the Grain and Feed Division, FAS/USDA.

State Feedlots Open Up To Lamb Feeders

Sheep and lambs on feed for the slaughter market in Kansas totaled 125,000 on November 1, 15,000 head above a year ago and the largest number in five years, according to the Kansas Crop and Livestock Reporting Service.

Included in the total sheep and lambs on feed were those being grazed on volunteer and seeded wheat pasture, and on aftermath in harvested corn, grain sorghum, and sugar beet fields in addition to those in confined feedlots.

Of the sheep and lambs on feed November 1, some 85 percent were placed on feed during the months of September and October.

Many of the lambs on feed in Kansas were shipped in from Texas, New Mexico, Colorado and Oklahoma. By weight, the sheep and lambs on feed November 1 were grouped in the following categories: Under 70 pounds, 57,000; 70-79 pounds 46,000; 80-89 pounds, 12,000; and 90 pounds or over, 10,000.

In western Kansas volunteer wheat for pasturing lambs was

rather limited but seeded wheat by November 1 was beginning to provide considerable feed. Lambs were also grazing on harvested corn and grain sorghum fields and on sugar beet tops. Lambs in south central Kansas were feeding on wheat pasture, grain sorghum aftermath and corn stalks.

Major Feeding States

Sheep and lambs on feed in seven major feeding States on November 1, 1971 are estimated at 1,444,000 head.

This reflects a 3 percent drop from the 1,493,000 head on feed a year ago, and continues the down trend of the past decade.

Declines in sheep and lambs on feed in Iowa, South Dakota, Nebraska, Colorado and California, more than offset a 14 percent increase in Kansas and a 35 percent boost in Texas.

Of the seven State total on feed November 1, an estimated 1,217,000 head were placed during September

and October and 227,000 were placed before September 1.

By weight groups, the number of sheep and lambs on feed November 1 and the change from a year ago are as follows: Under 70 pounds—285,000 head, up 56,000; 70-79 pounds—403,000 head, down 14,000; 80-89 pounds—390,000 head, down 46,000; 90-99 pounds—289,000 head, down 100,000; 100 pounds and over—97,000 head, down 1,000.

POTTAWATOMIE COUNTY IMMUNIZATION CLINIC SET

Immunization clinics are set for four days in the next two weeks in Pottawatomie county. Vaccines available for diphtheria, measles, rubella, mumps, and polio. Times are 9-noon Nov. 12-30-2. Pre-schoolers are taken 12:30. The clinic will be at St. Mary's next Monday, Nov. 29; at Moreland, Nov. 30; at December 6; and at December 7.



Monday, Nov. 29

Starts 1:00 p.m. — Lunch Served
Located 18 1/2 miles south of Alma, Kansas or 16 miles northeast of Council Grove on old No. 4 (1 east and 1/2 north of Old Chalk Township.)

Machinery

AC D-15 Series II tractor, near new Pcar tires, 2600 hrs., snap coupler hitch, excellent
AC WD45 tractor, recent major overhaul, snap coupler, excellent
AC 2 row mounted corn picker, brackets for WD 45
AC Model 66 combine, 6', 25 bu. bin, big auger, PTO
AC dyna-balance mower
2 row cultivator for D-15 or D-17
AC 3 bfm. high clearance plow, snap coupler, near new; AC mtd.

Terms Cash

OTHER ITEMS
Homelite chain saw, used lumber; some household items including copper boiler, large butchering kettle and cleat lounge.

Not Responsible For Accidents

Mr. & Mrs. Roy Reed

Auctioneer — Jim Kirkemunde
214 W. 6th, Topeka, 357-7161

Clerk — Farmers State Bank
Dwight, Mo.

SALE EVERY TUESDAY & WEDNESDAY AT HERINGTON

Herington Livestock Auction Co., Inc.

STRICTLY FRESH COUNTRY CONSIGNED CATTLE

Some sales made Tuesday, Nov. 16th:

Nelson, Inc., 1 holst cow 1355 @ 21.35
Leslie Comp, 2 jersey cows 682 @ 20.30
Don Jacobson, 2 blk str 675 @ 33.00
Ralph Lorton, 1 wf cow 1090 @ 21.00
O.J. Sly, 1 wf hfr 775 @ 29.50
Rick Sly, 2 wf str 623 @ 36.00
Christa Burhoop, 2 blk wf hfrs 1090 @ 30.20
Enno Burhoop, 1 blk bull 1295 @ 27.10
Bill Beneke, 1 wf cow 850 @ 22.80
James O. Baier, 1 wf cow, 1395 @ 19.10
Gene Allen, 1 holst cow, 1280 @ 21.80
Margie Davis, 7 holst str 730 @ 30.10
Evert Grubs, 3 jersey str, 398 @ 23.75
Dean Davis, 1 wf cow 1100 @ 20.60
L.H. Granzow, 3 blk str 462 @ 34.00
Jess Bettles, 4 wf str 628 @ 35.00
Geo Endres, 1 blk cow 1015 @ 20.40
Tommy Granzow, 1 charla str 730 @ 34.60
Max Tharp, 1 wf cow 1105 @ 20.60
Herb Rohloff, 3 bwf str 523 @ 39.10
Gene Vogts, 1 blk cow 860 @ 27.60
Hilda Boesker, 1 wf hfr 860 @ 29.50
Frank Porter, 1 blk cow 1270 @ 21.00
Geo. Holub, 1 wf hfr 500 @ 34.00
Leland Chizek, 1 wf bull 1505 @ 27.10
Fred Shields, 2 holst str 390 @ 34.90
Carl Friesen, 6 hfrs 635 @ 33.60
Milton & Eldon Weber, 1 blk bull 1460 @ 25.00
Robert Eldridge, 5 bwf bulls 501 @ 37.50
Donald Good, 1 wf bull 515 @ 35.00
Mack Loomis, 1 wf cow 915 @ 21.60
Stewart Sisson, 1 wf cow 975 @ 21.70
Stewart Sisson, 1 wf hfr 590 @ 28.20
Herman Meyer, 2 wf cows 1172 @ 19.60
Randall Pritz, 1 wf bull 1250 @ 26.10
Norbet Bezdek, 2 wf str 720 @ 37.10
Gene Larson, 1 bwf str 690 @ 34.10
John Bezdek, 1 wf hfr, 440 @ 36.75
Ronald Kirkpatrick, 2 bwf str 415 @ 41.30
Ronald Kirkpatrick, 5 bwf hfrs 411 @ 35.40
Warren Olson, 1 blk bull 1225 @ 26.00
Lawrence Fisher, 6 mixed hfrs 902 @ 30.10
Lawrence Fisher, 10 mixed str 863 @ 34.10
Martin Shields, 8 wf bulls 433 @ 39.20
Martin Shields, 4 wf bulls, 320 @ 43.75
Martin Shields, 3 wf cows 1068 @ 20.10
Darrell Melcher, 14 wf cows @ 230 hd.
Darrell Melcher, 7 blk cows @ 227.50 hd.
Walter Kroening, 1 blk bull 1275 @ 26.50
Ted Meyer, 4 blk str 389 @ 40.40
Ted Meyer, 5 blk hfrs 365 @ 36.10
Carl Peterson, 1 wf cow 1075 @ 20.00
Ted Beltz, 1 wf str 555 @ 36.90
Percy Wendt, 2 wf cows 942 @ 20.40
Elmer Hetttenbach, 1 blk cow 875 @ 20.00
Harry Brown, 1 wf calf @ 74.00 hd.
Otto Vahsholtz, 4 wf bulls 422 @ 39.30
James Miller, 1 jer cow 870 @ 18.00

Frankie Biehler, 2 holst hfrs @ 73.00 hd.
Kermit Johnson, 1 bwf hfr @ 86.00 hd.
Earl Shearer, 17 hogs 259 @ 18.90
Earl Shearer, 3 sows, 425 @ 15.85
Fred Tajchman, 1 blk sow 620 @ 15.20
Mick Summerville, 40 pigs @ 12.25 hd.
Chas. Bacon, 1 boar 565 @ 14.40
Triemer & Triemer, 1 boar 515 @ 13.50
Lester Harmon, 7 pigs @ 12.75 hd.
Hubert Steiner, 1 sow 415 @ 16.20
Geo Ryff, 1 red sow 425 @ 16.10
Julia Frohm, 1 hog 255 @ 18.90
Edmund Steiner & Sons, 3 hogs 253 @ 18.80
Roy Burns, 8 hogs 253 @ 18.90
Leonard Klenda, 1 sow 485 @ 16.10
Myrna Delker, 1 hog 295 @ 17.95
Gary Diepenbrock, 11 hogs 235 @ 19.10
John Jones, 3 hogs 230 @ 19.10
Verl Riffel, 2 hogs 215 @ 19.25
John Feeney, 5 hogs 215 @ 19.25
Geo. Timmons, 2 hogs 245 @ 19.40
Leonard Rudolph, 3 hogs 227 @ 19.45
Donald McMahon, 15 hogs 213 @ 19.50
Eldred Brockmeier, 12 hogs 216 @ 19.60
Kenneth Schlesener, 9 hogs 227 @ 19.60
Gerald Shippy, 12 hogs 220 @ 19.60
Peterson Bros. 15 hogs 221 @ 19.60
Alvin Lay, 8 hogs 225 @ 19.75
Sylvester Riffel, 2 sows 515 @ 15.50

Some sales made Wednesday, Nov. 17th:

Elmer Martin, 5 wf str 602 @ 37.50
Elmer Martin, 10 wf str 679 @ 36.40
Scully Estate, 1 wf bull 1345 @ 25.60
Scully Estate, 1 wf cow 850 @ 21.10
Ruben Kerbs, 2 bwf str 522 @ 38.90
Ruben Kerbs, 2 blk str 430 @ 39.00
Ruben Kerbs, 4 bwf hfrs 416 @ 38.00
Bill Scoles, 5 blk bulls 384 @ 40.10
Carl Good, 14 blk str 749 @ 36.30
Carl Good, 14 blk str 859 @ 36.80
Carl Good, 10 blk hfrs 626 @ 33.70
Carl Good, 19 blk hfrs 599 @ 33.70
Werner Burhoop, 74 hfrs, 798 @ 33.00
Kenneth Boywe, 7 char hfrs 610 @ 34.60
Kenneth Boywe, 43 blk hfrs 666 @ 33.75
Kenneth Boywe, 31 wf hfrs 648 @ 33.45
Joe Biehler, 3 blk str 703 @ 35.25
Joe Biehler, 3 mixed str 722 @ 35.40
Joe Biehler, 3 blk str 560 @ 36.00
Joyce Carlson, 5 blk str 914 @ 34.90
Joyce Carlson, 4 wf str 961 @ 33.10
Jess Bettles, 3 wf cows 1128 @ 20.60
Jess Bettles, 5 wf hfrs 500 @ 34.60
Bob Clemence, 76 blk str 818 @ 35.60
Roger Bros., 18 wf hfrs 849 @ 31.00
Roger Bros., 15 char hfrs 1040 @ 30.50
Ernest Phelps, 6 wf hfrs 693 @ 33.90

Albert Meyer, 40 mixed str 561 @ 38.10
Robert Andres, 6 wf hfrs 543 @ 33.90
Raymond Brandt, 2 blk wf str 525 @ 37.00
R.H. Bowers, 9 blk hfrs 559 @ 33.90
R.H. Bowers, 5 blk hfrs 563 @ 34.70
R.H. Bowers, 25 wf hfrs 779 @ 33.20
R.H. Bowers, 32 wf hfrs 671 @ 34.00
R.H. Bowers, 10 char hfrs 609 @ 33.70
R.H. Bowers, 6 blk hfrs 702 @ 32.70
P.V. Mitchell, 24 mixed hfrs 696 @ 33.60
Geo. Endres, 7 wf hfrs 297 @ 40.25
Geo. Endres, 4 wf hfrs 374 @ 38.80
Harry Brown, 1 wf bull 1415 @ 26.20
Marvin Rediker, 4 blk str 336 @ 41.10
Marvin Rediker, 7 blk str 415 @ 41.10
Marvin Rediker, 8 char str 489 @ 40.80
Ronnie Hanschu, 9 wf str 535 @ 39.60
Ronnie Hanschu, 13 wf hfrs 558 @ 35.60
Wilbur Hanschu, 14 wf hfrs 580 @ 39.50
Wilbur Hanschu, 14 wf str 512 @ 40.10
Wilbur Hanschu, 15 wf str 414 @ 42.70
Wilbur Hanschu, 14 wf hfrs 490 @ 35.20
Dan Bernhardt, 2 blk hfrs 905 @ 25.40
Jim Roy, 6 cows/clvs @ 310.00 pr.
Jim Roy, 20 blk cows/clvs @ 251.00 pr.
Alfred Pritz, 9 holst str 736 @ 30.40
Alfred Pritz, 8 holst str 498 @ 32.60
Alfred Pritz, 5 holst str 289 @ 37.10
R.E. Hailey, 6 red str 843 @ 34.70
R.E. Hailey, 4 red str 975 @ 33.10
W.D. Granzow, 8 wf str 679 @ 36.00
W.D. Granzow, 6 wf hfrs 810 @ 34.50
Darrell Jones, 6 wf str 633 @ 37.50
Darrell Jones, 6 wf str 480 @ 39.75
Curtis Peterson, 4 bwf hfrs 725 @ 33.00
Thad Meierhoff, 2 wf hfrs 400 @ 37.75
Thad Meierhoff, 3 wf hfrs 468 @ 36.10
Harry Granzow, Jr., 1 blk cow 1090 @ 20.60
Herb Rohloff, 4 bwf hfrs 540 @ 34.60
Dean Miller, 1 holst cow 1295 @ 16.90
Ralph Shellenburger, 1 bwf hfr 320 @ 38.25
Ralph Shellenburger, 1 blk bull 285 @ 44.00

For Tuesday —
We expect some mixed cattle — Also 20 head of stock cows — a dispersal consignment. 1 good registered char bull.

For Wednesday —
We expect 350 head of feeder steers 600-800 lbs. 350 feeder heifers from 600-750 lbs. 400 head of calves and light yearlings.
Included in our consignments are:
65 calves weighing 350 lbs.
60 head of 500 lb. weaned calves
50 head of 800 lb. thin holsteins
SPECIAL SHORTHORN SALE SATURDAY, NOV. 20
Expecting 400 head

H. Irvin Christiansen
Phone 316/732-3185
Fieldman C. C. Wendt
Phone 913/258-2529

Edward B. Tolle
Phone 1613 Roxbury
Lee W. Remy
Phone 913/983-4473

Joe Clemence
Phone 913/479-5922
Fieldman Ted Haefner
Phone 316/924-5446

MARKET REPORTS:
Radio Station WIBW, Topeka, Monday 12:15 p.m.; Tuesday, 7 a.m.
Radio Station KJCK, Junction City, Monday thru Saturday, 8:10 a.m.

GET MORE WATER PER DOLLAR*



FROM REDA Submersible PUMPS

- Proven lowest operation and maintenance costs!
- THE MOST COMPLETE SUBMERSIBLE PUMP LINE: for wells from 3" I.D. and larger. Horsepower range: 1/2 to 300 H.P.
- Capacities to over 1,000 gallons per minute
- For depths to over 1,000 feet
- Two-wire models for 1/2 through 1 1/2 H.P. models
- Oil-filled motor factory sealed for lifetime lubrication
- FULLY WARRANTED for your protection!

Over 100,000 Reda units have been installed for use in homes, farms, industries and municipalities. Wherever dependable water supplies are required, CHOOSE REDA, the practical buy in Submersible Pumps!



Ask For Our Nearest
Dealer In Your Area

Hoerman Supply Company

Warehouse —
Hwy. 18, Zeandale, Ks.
Phone 913 776-9253
Manhattan, Kansas 66502

d wheat by
ginning to
ed. Lambs
vested corn
ids and on
s in south
feeding on
orghum af-
ates
ed in seven
November
at 1,444,000

t drop from
a year ago,
rend of the
lambs on
Dakota,
California,
percent in-
35 percent
al on feed
ed 1,217,000
September

Monday, Nov. 29
Starts 1:00 p.m. — Lunch Served
Located 18 1/2 miles south of Alma, Kan.,
or 16 miles northeast of Council Grove,
old No. 4 (1 east and 1/2 north of Old
Townsite.)
chisel; AC tandem disc; AC
with fert.; field sprayer;
rubber tired wagon; 1
harrow; Soil Saver; 10
drill; fert.; alf. seeder; on
IHC dump rake; call sell
by Wolgast Lumber Co.;
chute; tractor stalk; other
old horse drawn machinery.
OTHER ITEMS
Homelite chain saw;
lumber; some household
including copper boiler;
butchering kettle and
lounge.
Not Responsible For Accidents

& Mrs. Roy Reed
Clerk — Farmers State Bank
Dwight

AT HERINGTON

Co., Inc. BONDED
Excellent Truck
& Rail Facilities
TLE
Albert Meyer, 40 mixed sters \$61 @ 38.10
Robert Andres, 6 w/ hirs \$43 @ 33.90
Raymond Brandt, 2 blk w/ sters \$25 @ 32.70
R.H. Bowers, 9 blk hirs \$59 @ 33.90
R.H. Bowers, 5 blk hirs \$63 @ 34.70
R.H. Bowers, 25 w/ hirs \$79 @ 32.20
R.H. Bowers, 32 w/ hirs \$71 @ 34.00
R.H. Bowers, 10 char hirs \$69 @ 33.70
R.H. Bowers, 6 blk hirs \$70 @ 32.70
P.V. Mitchell, 24 mixed hirs \$96 @ 33.60
Geo. Endres, 7 w/ hirs \$97 @ 40.25
Geo. Endres, 4 w/ hirs \$74 @ 38.30
Harry Brown, 1 w/ bull \$415 @ 26.20
Marvin Rediker, 4 blk sters \$36 @ 41.10
Marvin Rediker, 7 blk sters \$415 @ 41.10
Marvin Rediker, 8 char sters \$89 @ 40.80
Ronnie Hanschu, 9 w/ sters \$58 @ 35.60
Wilbur Hanschu, 14 w/ hirs \$80 @ 39.50
Wilbur Hanschu, 14 w/ hirs \$12 @ 42.70
Wilbur Hanschu, 15 w/ hirs \$414 @ 36.20
Wilbur Hanschu, 2 blk hirs \$95 @ 35.40
Dan Bernhardt, 2 blk hirs \$49 @ 32.50
Jim Roy, 20 blk cows/cvrs @ 251.00 pr.
Jim Roy, 9 w/ hirs \$36 @ 30.40
Alfred Pritz, 8 w/ hirs \$49 @ 32.50
Alfred Pritz, 5 w/ hirs \$28 @ 37.10
R.E. Hailey, 6 red sters \$43 @ 34.70
R.E. Hailey, 4 red sters \$75 @ 33.10
W.D. Granzow, 8 w/ sters \$79 @ 36.90
W.D. Granzow, 6 w/ hirs \$10 @ 34.20
Darrell Jones, 3 w/ hirs \$80 @ 37.50
Darrell Jones, 6 w/ sters \$63 @ 37.50
Darrell Jones, 6 w/ sters \$80 @ 39.75
Curtis Peterson, 4 w/ hirs \$25 @ 37.25
Thad Meierhoff, 2 w/ hirs \$40 @ 36.10
Thad Meierhoff, 1 blk cow \$100 @ 36.00
Harry Granzow, Jr., 1 blk cow \$100 @ 36.00
Herb Rohloff, 4 w/ hirs \$40 @ 34.60
Ralph Shellenburger, 1 w/ hirs \$20 @ 34.75
Ralph Shellenburger, 1 blk bull \$25 @ 44.00

For Tuesday —
We expect some mixed cattle — Also 20 head
of stock cows — a dispersal consignment.
I good registered char bull.
For Wednesday —
We expect 350 head of feeder steers 600-750 lbs.
350 feeder heifers from 600-750 lbs.
400 head of calves and light yearlings.
Included in our consignments are:
65 calves weighing 350 lbs.
60 head of 500 lb. weaned calves
50 head of 800 lb. thin holsteins
SPECIAL SHORTHORN SALE SATURDAY, NOV. 27
Expecting 400 head

Y, Topeka, Monday 12:15 p.m. — Tuesday, 7:30 a.m.
Z, Junction City, Monday thru Saturday, 7:30 a.m.



BICYCLE BUILT FOR FOUR
Here's a bicycle built for more than two when it is ridden by two San Francisco men. Leo Rossi, at front, weighs 470. His bartender Davey Rosenberg weighs 360.

"COME AS YOU ARE" (OFF GRASS)
Commercial Purebred Shorthorn & Polled Shorthorn SALE SAT. DEC. 4
Starts 12:30 Noon at the new Herington Livestock Co. Sale Barn 1 mile north on U.S. 77 from
HERINGTON, KANS.
SELLING 400-500 HEAD
Club calves, bulls, cows & calves, feeder steers and heifers.
20 Good Cows, Some With Calves By Side
15 Serviceable Age Bulls
40 Feeder Heifers, 600 lbs. 50 Feeder Steers 700 lbs.
100 STEER & HEIFER CALVES
MILTON H. NAGELY, Sec. - Mgr., Abilene, Ks. 913 479-5533

Auction SALE
Wednesday, December 1
Starts 10:00 a.m. Lunch Served
I will sell at public auction at the place 1 mile south of Fairbury, Nebr., on Highway 15, then 1 mile west on Highway 8, then 1 mile south and 1/2 mile west. Terms: Cash.

25 Head Cattle
Mixed Heifers to Calve and Calves at side
Holstein Heifers to Calve in Spring
Hereford Bull

Milking Equip.
Mueller 250-Gal. Bulk Tank
Burge 3-Unit Milker

Trucks & Trailers
964 Chevrolet 2-Ton Truck, with 15 1/2-ft. Fold-down Box & Underbed Hoist
962 Chevrolet 1/2-Ton Pickup
Kewanee Heavy-Duty, No. 43 Trailers, with 16 & 18-ft. Bale Racks
Kewanee Heavy-Duty, No. 43 Trailer, with Ensilage Box & Hoist
Easy-Way 4-Wheel Trailer, with Box
4-Wheel Trailer, with Ensilage Box & Hoist
4-Wheel Trailer, with Steel Box

Miscellaneous
Fuel Tanks on stands; Electric Welder; Forge; Tool Grinder; Hand Tools; 3 Gas Tank Heaters; Wood Panels; Feed Banks; 3 Lindall Liquid Supplement Tanks; Iron Kettle; Doors; Windows; Tractor Tire Chains; Homelite Chain Saw; Lots of Other Items Not Mentioned

Tractors
1970 IH Model 656 Gas Tractor, 3-Point and Wide Front, Serial No. 37574 (293-hrs.)
1970 IH Model 656 Diesel Tractor, Wide Front, 3-Point, Serial No. 29239 (768-hrs.)
1969 IH Model 656 Diesel Tractor, Wide Front, 3-Point, Serial No. 27541 (1,623-hrs.)
Koehn Tractor Cab to mount on 656 Tractors
1952 Ford Tractor, with Over & Under Transmission
Set of Tractor Dual Wheels

Combine
1970 Allis-Chalmers 13-ft. Combine with Cab, Model K, 2-Row, 238 KL Corn Head, 16.9-26 Tires, Individual Brakes

Hay & Grain
4,000 Bales Alfalfa Hay
Large Pile of 1970 Corn Forage Ensilage

Lumber
Lots of New 2 x 4's, 2 x 6's, 2 x 8's (14 & 18-ft. long)
New Sheeting Lumber of various lengths
Used Lumber of various dimensions and lengths
14 New 18-ft. Poles

Farm Machinery

1970 Gehl PTO Feed Wagon
1969 Gehl Chop-All Field Cutter, with Hay & Single Row Corn Head
1969 John Deere No. 34 Field Cutter, with Single Row Head
1970 No. 225, 3-Yard Soil Mover
1969 Hesston No. 10-ft., PTO Windrower & Conditioner
1969 Gehl PTO Hammer Grinder, with Auger Feeder & Auger Feed Dispenser
1970 Bushog 6-ft., PTO Shredder
1968 IH No. 2001 Manure Loader
1967 Kewanee PTO, 6" Grain Auger, 50-ft.
M-M 18-7 Drill, with Seeder Attachment
New Holland No. 271 Hay-Liner, PTO Baler
Kewanee 15-ft. Wheel Tandem Disc Ford 3-Point Blade
1966 New Holland PTO Manure Spreader
Dempster 4-Row, 3-Point Rotary Lister, with Fertilizer & Insecticide Attachment
IH No. 70, 3-Point Go-Dig
Allis-Chalmers 5-Bar Side Rake
New Holland 7-ft., 3-Point Mower
8-Row, Pull-type, 2-Wheel Sprayer
Ferris-Wheel Bale Loader
5-Section Harrow, Hydraulic Cart
Ford 3-14, 3-Point Plow
Ford Front End Loader
Ford 3-Point Dirt Scoop
Bale Elevator & Electric Motor
Kelly-Ryan 40-ft. Elevator, with Gas Motor
12-ft., 3-Point Leveling Blade
2 Dempster 2-Row, 3-Point Plant-all Planters
3-Row, 3-Point Tool Bar Ditcher
Ezy-Flow 12-ft. Fertilizer Spreader Ford 4-14, 3-Point Plow
Bearcat No. 24, PTO Hammer Grinder
Some Old Machinery Not Listed

Leo Flatung Estate
Route 4, Fairbury, Nebr. — Phone 729-5815
Sophia Flatung, Executrix
Schwab & Brackle, Attorneys
Fairbury State Bank, Clerk
Schultis & Son and Wolken, Aucts.
Livestock, Real Estate & General Farm Sales
1109 K St., Fairbury, Nebr. — Phone 729-2435
Wayne Schultis, Diller, Nebr., Phone 793-5533
Duane Wolken, Diller, Nebr., Phone 793-5393

Merger Doesn't Appeal To ANCA, Feeders Assn

A proposal to merge the American National Cattlemen's Association, Denver, and the National Livestock Feeders Association, Omaha, has gotten cool treatment from the leaders of both organizations. The suggestion that the two cattlemen groups merge for the purpose of heightening the efficiency of their efforts on the state level was made by Baxter Freese, president of the Iowa Beef Producers Association in a written proposal directed to the officers of both groups. Freese said for several years both the Iowa Livestock Feeders Association and the Iowa Beef Producers Association have discussed the inefficiency of their duplicative efforts. Both organizations recognize a need to merge, but because of individual and affiliate membership requirements of their parent organizations, a state merger cannot be consummated, he explained. "IBPA directors have concluded that a national merger is the logical answer to eliminate duplicative association educational programs and services at the national and state levels," he added. In Denver, American National officials expressed interest, and W. D. Farr, president, said the merger proposal would be carefully evaluated by the ANCA executive committee at its regularly scheduled mid-December meeting.

He said ANCA has felt a building momentum in many areas for a single cattle industry spokesman to represent the economic, political and promotional needs of the beef industry. "The merger approach could well be the best method of achieving that goal," he added. A reply to the Freese proposal was made for the feeders associations by Irving Anton, president of the Iowa Livestock Feeders Association. Anton said, "The suggestion that the National Livestock Feeders Association, headquartered in Omaha, and the American National Cattlemen's Association, headquartered in Denver, merge into one group in order to solve Iowa's organizational problem is unrealistic. Such a merger could occur someday, when enough people feed it is advisable, but we have a local problem now, not a national one." Anton said further, "you don't solve family (state) problems by asking all the neighbors (other states) to intercede and change their way of life. As far as the cattle industry in Iowa is concerned, we're all one family with the same types of operations and problems, and we ought to be able to get together ourselves without trying to prevail on other states to change their organizational structures. This is what the Iowa Livestock Feeders Association has been trying to do. Sometime ago the ILFA board of directors made a reasonable and meaningful proposal to the Iowa Beef Producers. We have never had an official reply to that proposal, nor have we received a counterproposal for the merger of the two organizations in Iowa. "Instead," Anton continued, "we've been answered by a suggestion that the two national organizations merge. When making our proposal, the ILFA board of directors felt it was an internal, private matter and, pending consideration and an answer from the IBP, no public announcement of it was made. I feel quite strongly it would have been most appropriate if the president of the IBP had exercised the same

consideration." With respect to a possible merger, Anton said, "in the consolidation of any groups where structural differences exist, it is necessary that each make some concessions. The ILFA proposal to the IBP contained concessions, subject to the vote of our membership. The IBP suggestion of national merger contains no concessions on their part whatsoever, and actually calls for concessions on the part of all other states making up the two national groups. "I'm sure the Iowa Livestock Feeders Association will still entertain a realistic offer to merge with the Iowa Beef Producers in the state. However, the annual meeting of the ILFA is coming up December 8th and 9th in Des Moines when decisions will be made for next year. In the absence of an answer to the ILFA proposal, or a substitute merger proposal from IBP, we will have no alternative but to continue to build the Iowa Livestock Feeders Association as a separate organization," Anton concluded.

Western Sugar Payments Total \$61 Million

Great Western Sugar Co.'s initial payment to sugar beet growers for the 1971 crop will total a record \$61.7 million, a company official says. The previous record payment was \$55.2 million in November 1968. George Wilber Jr., president of the Denver-based firm, said payment will be made to about 4,200 growers in Colorado, Wyoming, Montana, Kansas and Nebraska. The initial payment covers beets delivered through Nov. 4, he said, when the harvest was 91 per cent complete. Wilber said the 1971 crop was "very satisfactory" in spite of some recent unseasonably cold weather. He said, however, that from a tons-per-acre standpoint, the crop was one of the best ever. The 1971 crop tonnage was above average, he said, although sugar content was below average.

Auction SALE
Saturday, Nov. 27
Starts 1:00 p.m.
I have purchased the household furnishings of the late Mrs. Sutherland and will sell them at Public Auction at the residence located at 513 West 5th Street in Concordia, Kansas.
ANTIQUES
Curved glass corner china closet w/mirrored glass shelf, top extension.
Oak sideboard w/mirror
Oak dining table and 4 chairs
Chiffonier w/full length mirror and side drawers
Birdseye maple washstand
Oak loveseat
Brass lamp w/stained glass shade
Record cabinet w/mirror, wrought iron
Breakfast set w/4 chairs
Lamp table—Wicker bassinet
Fireplace stoker
Wicker sewing stand
Rocker w/wicker seat
Small square table w/white casters
Lamp table w/drawer
Walnut 6-shelf bookcase w/2 doors and glass doors
Iron bed w/brass top rail; lamp table, tubular brass bed; dresser; rocker; Walnut dresser w/marble top; maple high-backed bed; dresser; 2 walnut high-backed beds; wicker rocker; barrel rocker w/spool spokes; 5 rockers; 2 fainting couches; wicker fainting couch; oak file cabinet, 4 drawer; oak buffet; oak organ top; wicker clothes hamper; leather sword scabbard; Sturgis baby stroller; Birdseye sewing rocker w/2 matching chairs, cane bottomed, mint condition finish; wicker baby buggy; wicker potty chair; Cremo metal cigar trunk; 6 odd chairs; sweet mist tobacco can; assortment of books; woman's magazine 1905; Chatterbox 1893, 1894, 1896, 1897; Chatterbox natural history; oak stand; footwarmer; bottle; oak high back bed; wine rack; oak roll-top desk; amber fruit jars; Pewter loving cup; silver service cream and sugar; butter cup; 2 dresser sets; hanging lamp posts; assortment of brass and copper; tin plate w/picture; pictures and frames; wicker baskets; Rodeheaver records.
TERMS: Cash Not Responsible for Accidents
DOWNER TYLER, Owner
Frankfort, Kan., Phone 292-4796
CLERK: Barney and Tarz
LARRY LAGASSE AUCTIONEERS **ROLLIE LAGASSE**
Phone 732-6425 Phone 243-2215
Agenda Concordia

Name Names On Air Pollution Standards

The State Board of Health has ordered 27 steam generating plants to report air pollution emissions to determine whether they are in compliance with state air quality regulations.

Howard F. Saiger, air quality supervisor for the board, said the list contains the names of all steam generating electric plants in Kansas which have not previously been issued reporting notices.

Orders went to these plants:

Anthony Municipal Power Plant; Central Kansas Power Co. Inc., Colby; Central Kansas Power Co. Inc., Hays; Central Kansas Power Co. Inc., Hill City (Ross Beach No. 1 and Ross Beach No. 2); Central Telephone and Utilities Corp., Concordia; Central Telephone and Utilities Corp., Dodge City; Central Telephone and Utilities Corp., Great Bend; Central Telephone and Utilities Corp., Liberal; Chanute

26

Grass & Grain

November 23, 1971

Municipal Power Plant; Clay Center Municipal Power Plant; Coffeyville Municipal Power Plant; Empire District Electric Co., Riverton; Iowa Municipal Power Plant; Kansas Gas and Electric Co., Gordon Evans Station, Colwich; Kansas Gas and Electric Co., Murray Gill Station, Electric Co., Kansas Gas and Electric Co., Wichita; Kansas Gas and Electric Co., Ripley Station, Wichita; Kansas Gas and Electric Co., Neosho Station, Parsons; Kansas Gas and Electric Co., Wichita Station, Wichita; Kansas Power and Light Co., Abilene; Kansas Power and Light Co., Hutchinson; Larned Municipal Power Plant; McPherson Municipal Power Plant; Ottawa Municipal Power Plant; Pratt Municipal Power Plant; Wellington Municipal Power Plant; Wheatland Electric Cooperative Inc., Garden City; and Winfield Municipal Power Plant.

If the plants are found to be in violation of state air quality standards, they will be required to adopt compliance schedules.

In addition to the power plants, the board issued notices to these Topeka companies:

Cable Spinning Equipment Co. Inc., Rosco Concrete Pipe Co. Inc., and Santa Fe Railway Co.

It also sent a notice to the Chicago, Rock Island and Pacific Railroad Co. in Kansas City, Kan.

The board notified these cities that they must report emission levels from open burning at their city dumps:

Baxter Springs, Coffeyville, Frontenac, Great Bend, Independence, Osawatomie, Paola and Parsons.

At the same time, the board was informed that these companies meet emission regulations:

Kansas Power and Light Co., Lawrence; Kansas Power and Light Co., Tecumseh; Leavenworth Steel Inc., Leavenworth; McPherson Custom Products, McPherson; Union Construction Co. (asphalt plant), Lenexa; Broce Construction Co. Inc., Dodge City (Now in Oklahoma).



NO MORE THROWAWAY STRIPS

If cans like this one are used by beverage-makers, there will be no more of those sharp metal strips left over from opening throwaway cans.

A Colorado brewing firm will use a can like this one. To open the can the user first pushes the small disc to relieve pressure from inside the can. Then he presses the dime-sized tab, which folds inside the can. There still is no patent issued on this opener, though one has been applied for.

Several beverage-makers have talked about cans which would eliminate the ring-pull openers. The old type are often criticized because they often are the cause of cuts, defy picking up, and do not decompose in the soil.

The Kansas City-Wyandotte county air pollution control office informed the board that these industries in the Kansas City area have met emission regulations:

American Walnut Co., Asphalt Sales Inc., Bartlett and Co., Bennett-Rogers Pipe Coatings Inc., Board of Public Utilities, Boise Cascade-Composite Can Division, Breddo Food Products Corp., Bruce Milling Co. Inc., Cargill Inc., Darby Corp., Far-Yar Co. Inc., Farm-land Industries Inc., Fordyce Concrete Inc., Inland Industries Inc., Jones and Laughlin Steel Corp., Kansas City Structural Steel Co., Mobil Oil Corp., Perk Foods Co., Philadelphia Quartz Co., Phillips Petroleum Co., Reno Construction Co. Inc., (Rock Quarry), Sealright Co. Inc., Scott Barrel Co. Inc., Simonds-Shields-Theis Grain Co., The Sims Barrel Co. Inc., Swift and Co., Textileana-Nesse Inc., Thompson-Hayward Chemical Co., J. A. Tobin Construction Co. (Rock Quarry), Wilson Certified Foods Inc., and Wolcott and Lincoln Inc.

The Kansas City Air Pollution office said these industries do not meet emission regulations:

Certain-Teed/Saint Gobain Insulation Corp., E. C. Conroy Coffee Co., Inland Underground Facilities Inc., Life-Weight Products Inc., Stewart Sand and Material Co., J. A. Tobin Construction Co. (asphalt plant), and Union Construction Co. (asphalt plant).

The Board said Rockwell Manufacturing Co. of Atchison and Union Quarries Inc. of Lenexa failed

to meet emission standards and compliance schedules will be required.

It also approved compliance schedules for these firms:

Cities Service Oil Co., Hutchinson; Delco-Remy Division of General Motors Corp., Olathe; General Portland Cement Co., Fredonia; Kato Woodwork Co. Inc., Lawrence; Monarch Cement Co., Humboldt; and Rockwell Manufacturing Co., Atchison.



"HONESTLY, FLETCHER, SOMETIMES I THINK YOU GAVE ME YOUR 4-H RING SO YOU COULD GO STEADY WITH OUR REFRIGERATOR!"

POSTPONED
From November 17



Farm Machinery

1964 Ford No. 801 tractor, SOS, wts., fully equipped, good rubber, 5100 hours, good
1951 MH Super 26 combine, 12', good

CAR & TRUCK

1962 Mercury Comet 4 dr., V8, automatic, good shape
1963 Chev. 1/2 ton pickup, long wide bed, 4 speed, 6 cylinder radio, heater, bumper, good
Steel slip in stock rack, good

HAY & PROPANE TANK

See Grass & Grain Nov. 2 For Complete Listings

Glenn D. Robinett Estate

GAIL ROBINETT, ADMINISTRATOR
Foster Kretz Auction Service, Clay Center, Ph. Morganville WA 6-4422
Clerks: Mr. & Mrs. Clarence Jones, Abilene
Elmer Anderson, Atty. for Estate, Clay Center, Ks.

Monday, Nov. 29

Starts 10 a.m. — Lunch Served
Notice is hereby given that the undersigned, administrator of the estate of Glenn D. Robinett, deceased, under authority and direction issued out of the Probate Court of Clay County, Ks., will sell at public auction on the farm 15 south, 1 east & 1/4 north of Clay Center, Ks.

FEEDERS, MOWERS, SHOP TOOLS, HAND TOOLS & MISC.

Bonanza 32" riding mower, 7 HP, nearly new; garden tiller, nearly new; hedge posts; electric fencers; 60 bu. metal hog feeder; 50 gal. hog waterer; cattle creep feeder; cattle head gate; roll cribbing; 16' aluminum ladder; chain hoist; block and tackle; chain boomers; hyd. jack.

HOUSEHOLD GOODS

1959 Coronado 15 cu. ft. deep freeze; metal kitchen cabinet; 1960 GE 11 cu. ft. refrigerator; wooden dinette table with 2 chairs; brown swivel rocker.

A Few Minutes Left ---

to get in on those price protected combine or other pieces of machinery. Your customer signed order will protect you. We are selling the daylight out of the new generation combines. There is a good chance your neighbor has already bought and just wants to stay ahead of you.

TRACTORS

1966 JD 4020 dsl., synchro-range
1964 JD 4020 diesel, power shift
1964 JD 3020 dsl., power shift
1962 JD 3010 diesel
1957 JD 720 diesel
1954 JD 60
1953 JD 60
1950 JD A
1965 MM G1000 LP tractor
1955 IHC 450 gas tractor
D-17 AC, 1959

COMBINES

1962 JD 450 header
1962 JD 45, cab
1959 JD 45
1957 JD 45

1964 JD 95 with cab, 16'
1957 MH 82, SP

1956 MH 80, SP

1952 MH 26, good

1951 MH 26, good

1961 IHC 151, cab

1961 IHC 151

1957 IHC 141

IHC 127, good

MH 92

1959 Gleaner A with cab, 14'

1958 Gleaner A

AC pull type, real slick

IHC 101, ten foot

1958 John Deere 45

1962 JD 40, not too good, priced right

Old MH 26 SP, purrs like a kitten. Buy it cheap, for \$400

OTHER MACHINES

Two 224T Balers

Howard 100" Roto Vator

JD 16' springtooth, 3 pt.

JD 10' AW disk, good

1968 JD 335 3-row cornhead

1959 John Deere 730, good

NH 269 wire tie baler, looks like new

JD 24T baler, like new

1967 JD 24WS baler

JD Grinder-Mixer

USED PLOWS

IHC fast hitch 4x14

IHC 2x16 rollover

JUNKER COMBINES

1948 55 JD

1947 55 JD

1960 IH 91

1958 45 JD

1957 45 JD

1954 26

NEW MACHINES THAT HAVE BEEN AROUND TOO LONG

Two 1250 plateless planters, 6 row
No. 37 loader
307 Graymor
John Deere 3020 gas, fully equipped
John Deere 4000 gas, fully equipped
John Deere 820 gas
7 new John Deere 4020 diesels
2 New John Deere 4000 diesels
Demo B-40 grinder mixer
F145 3 bottom 16" plow, semi-mounted

No. 48 John Deere rotor
C 11 12 1/2' disc harrow
No. 40 John Deere manure spreader
2 John Deere 224T hay balers
No. 37 John Deere mower
Demo. 3300 John Deere combine
F1450 John Deere 6 bottom plow, 16"
4000 JD double offset disc harrow, demo.
FB 177-C JD grain and fertilizer drill
John Deere 400 grinder mixer
4 brand new Papec grinder mixers

HEY! HEY! HEY!

We have Miller, Miller, Miller. Another big load just arrived. And, Oh Yes, we have D'ual loaders, the loader you can take on and off in 1 minute. The D'ual 3000.

No, we haven't forgotten Great Bend, we also have them. The 800 and 900 on display. Yes, we handle Farmhand. We have their Grinder Mixer and Loader on display.

And that ain't all — we have Hesston and we have most of their machinery on display. Right now we have a 420, 14' swather on display and a No. 10 pull type.

Yes! We have "Big Ox" and we have it on display. Not only their chisel plows but their blades.

Stop by with your pickup and take it home.

And we also have Waldon Dozer blades and they are also on display.

And we have Grain-O-Vator wagons and we have a couple of specials on a No. 30 and No. 55.

We are the dealers for Gilmore-Tagge Augers and they are on display.

We are the dealers for Lilliston Cultivators. A semi-load due in soon. Don't wait like you did last year and find they were all sold out. Buy now.

We are the dealers for Sidwinder cutters and they are on display.

We handle Hiniker, Excel, and Egging Cabs for combines and tractors!

And we even handle Irrigation equipment. We have the Valley Self Propelled. We can make it rain when the sun shines.

We are also the dealers for Berkley and Western Land Roller pumps, Ames Irrigation equipment, McDowell Irrigation Equipment and ASC Tubing.

Stop by and see us. On top of everything else, we have one of the most complete hardware lines in the country. Anything from pliers to equipment in St. Marys.

Farmers Union Hdw & Implement



EVERETT HOOBLER, manager
Phone 437-2913
ST. MARYS, KANSAS



Mon., Nov. 29

Starts 12 Noon — Lunch Served
We will sell at public auction at the place 1/2 miles east of Washington, Ks. on Highway 36, then 1/2 mile south; or 4 south of Hanover, Ks. to Pony Express Truck Shop, 2 west and 1/2 south. Terms: Cash.

FARM MACHINERY

1953 IH Super H Tractor
IH Model H Tractor
Massey Ferguson No. 3 Baler
M.M. Side Rake
Massey Harris 7-ft. Mower
John Deere 16-8 Drill, with Seeder attachment
John Deere 18 ft. Harrow
John Deere 12 ft. Spring Tooth
IH 2 - 16 Plow
IH 2 - 12 Plow
Kelly Ryan 40-ft. Elevator
IH Model H&M Lister
2-Wheel Manure Spreader
IH No. 238 Mtd. Cultivator
Tractor Front-End Manure Loader
J.D. 9-ft. Wheel Tandem Disc
4" x 12 ft. Grain Auger
22-ft. Hay Elevator
IH No. 52 Trailer & Box Case 2-Row Corn Planter
Letz 10-in. Burr Grinder
Sprayer with Pump
Noble Applicator

Electric 4-Wheel Trailer with Rack
IH Wagon with Box
Shop-Built Wagon with Box
Running Gears and Rack
High Wheel Wagon

HOUSEHOLD GOODS

Skelgas Constellation Gas Range with Grill
Warm Morning 65,000 BTU Heater
Warm Morning 50,000 BTU Heater
Warm Morning 30,000 BTU Heater
Living Room Suite
Dining Room Suite
Bed
12 x 13 Linoleum
11 x 12 Linoleum
9 x 12 Linoleum
Electric Iron Other Items

COMBINE

Massey Harris Super 27, 14 Ft. Combine

MISCELLANEOUS

500 Gal. Propane Tank
55 Gal. Barrels
Electric Fence
100 Foot of Plastic Pipe
2 Elec. Motors (1/2 & 1/4 HP)
1/4 H.P. Electric Motor
Wagon Jack
Surge Milking Machine
2 Cream Separators
Gas Barrel Stand
Hog Panels
Endless Belt
2 Hydraulic Cylinders
Gas Hose, Faucet & Hose
Hand Sprayer
Bower 8-Hour Hog Feeder
Pile of Old Iron
Other Items Not Mentioned

ANTIQUES

Commode
2 Aladdin Lamps
Kerosene Lamp
3 Sad Irons
2 Old Wood Heaters
Parlor Furnace
Foot Pedaled Cradle
Wash Boiler, copper

Mr. & Mrs. Wesley Swoboda

Clerk, Bremen State Bank

Schultis & Son and Wolken, Auctioneers
LIVESTOCK, REAL ESTATE & GENERAL FARM SALES

Irvin Schultis -- 1109 K St., Fairbury -- 729-2435

Wayne Schultis -- Diller, Neb. -- Diller Ph. 793-5533

Hanover, Kansas

Bremen, Kans.

Wedding b...
times in Kans...
highest num...
recorded annu...
1947.

But the Kan...
1970 still wa...
than the esti...
for the nation...

The Kans...
Health's Divi...
and Health St...
newly issued...

vital statistics...
popular mont...
per cent of the...
March as the l...

which to be m...
The largest...
brides in 1970...
years, with the...

bridgegrooms...
The most...
combination l...
an 18-year-old...

old bridegroom...
But while...
marrying in...
was a 10.4 p...

divorces and...
1969 total. Ka...
divorce and a...
per 1,000 pop...

the estimated...
and annulmen...
The couple...
divorced in Ka...

group of 20 to...
Kansas in 1...
total number...
since that of 1...

The majority...
annulments in...
curred during...
marriage, wi...

involving marr...
duration or le...
concentration wa...
second year wi...

total. Nearly...
divorces and...
marriages of le...

Satu

1/2 BLO

FEATUR

HIGHM

ELV

WHITE WAT

Broad Range In New Statistical Summary

Wedding bells rang out 22,421 times in Kansas during 1970, for the highest number of marriages recorded annually in the state since 1947.

But the Kansas marriage rate for 1970 still was somewhat smaller than the estimated marriage rate for the nation as a whole.

The Kansas State Dept. of Health's Division of Registration and Health Statistics Services, in its newly issued annual summary of vital statistics, lists June as the most popular month for marriage (13.8 per cent of the total performed), and March as the least favorite month in which to be married (6 per cent.).

The largest percentage of Kansas brides in 1970 were married at 18 years, with the largest percentage of bridegrooms, 21 years.

The most frequent marital combination last year consisted of an 18-year-old bride and a 19-year-old bridegroom.

But while more couples were marrying in the state, there also was a 10.4 per cent increase in divorces and annulments over the 1969 total. Kansas, in 1970, had a divorce and annulment rate of 3.9 per 1,000 population—higher than the estimated 1970 national divorce and annulment rate of 3.5.

The couples most frequently divorced in Kansas were in the age group of 20 to 24 years.

Kansas in 1970 had the highest total number of divorces recorded since that of 1946.

The majority of the divorces and annulments in the state in 1970 occurred during the early stages of marriage, with over two-thirds involving marriages of seven years' duration or less. The highest concentration was noted during the second year with 13.1 per cent of the total. Nearly 40 per cent of all divorces and annulments involved marriages of less than three years' duration.

duration.

Children were affected in 60.3 per cent of the cases.

The new legal grounds for divorce action, "incompatibility," was the most frequent specified legal ground, accounting for 39.8 per cent of the cases. Extreme cruelty decreased in importance from 63.9 per cent of the cases in 1969 to only 39.3 per cent of the 1970 total.

Kansas, according to the U.S. Bureau of the Census, had 2,249,071 on April 1, 1970. This represents an increase of 3.2 per cent from the 1960 census.

The state had a net out-migration of 132,966 between 1960 and 1970, an average of 13,297 annually. The largest total net in-migration during the 10-year period was recorded for Johnson County, with a gain of 49,946. The largest net out-migration was experienced in Sedgewick County, with a loss of 44,085.

The Kansas population in 1970 was 94.5 per cent white, with 5.5 per cent nonwhite. Females comprised the majority, with 51 per cent of the total population. The age group with the highest proportion of Kansas residents in 1970 was that of 25 through 34 years, with 11.5 per cent of the total.

The numbers of older age groups increased and the age group under 5 years decreased.

Live births increased in Kansas by 4.3 per cent over 1969, with 38,215 born last year. The majority were males—51.3 per cent. But, despite this, non-white mothers gave birth to 49.4 per cent males, with 50.6 per cent females.

Illegitimacy continued its steady climb in 1970, as it has for the last 50 years.

During the initial 12-month period of the revised abortion law—from July 1, 1970, through June 30, 1971—there were 8,549 therapeutic abortions performed in Kansas.

Among them, 7,645 were white; 794 were non-white; and for the remaining 110, race was not stated.

The majority—64.8 per cent—were single when the abortion was performed. The primary reason for requesting abortions was that of mental health, in 89.8 per cent of the cases.

Of the total, 3,244 were Kansas residents. The rest came from 34 other states, primarily Missouri, Illinois, Iowa and Oklahoma.

Deaths in Kansas decreased by 4.3 per cent from 1969. Yet the 1970 Kansas death rate was substantially greater—3.2 per cent—than the comparable 1970 national rate.

Overall average age at death in Kansas during 1970 was 67.8 years. The average age at death for males in 1970 was 65 years, and the average age for females, 71.2 years.

The 15 leading causes of death, in order in 1970 were: Heart, cancer, cerebrovascular disease, accidents, influenza and pneumonia, general arteriosclerosis, diabetes Mellitus, diseases of early infancy, emphysema, suicide, cirrhosis of the liver, congenital birth defects, nephritis and nephrosis, homicides, and peptic ulcer.

Heart disease, far and away, led the causes, with 38.4 per cent of the deaths. Cancer, the second leading cause of death, comprised 16.6 per cent.

The first four causes of death—heart disease, cancer, cerebrovascular disease, and accidents—were responsible for almost three-fourths of the total.

Cancer was among the three leading causes of death in every age group, with the exception of those under 1 year of age. Accidents were the leading cause of death among persons 1 through 44 years of age.

The 1970 total of heart disease decreased a notable 5.5 per cent from the 1969 total. But despite this

improvement, the 1970 Kansas heart disease death rate exceeded the estimated national rate for 1970 by 3.6 per cent.

The report showed a slight decrease in deaths from cancer during 1970—.2 per cent. In the period of 1946 to 1970, deaths from cancer of the stomach declined almost 55 per cent. There also was a sharp decline in uterine cancer deaths in the period from 1940 to 1970, undoubtedly influenced by the "Pap" smear test.

But there have been significant increases in Kansas in deaths from cancer of the bronchus and lung and in leukemia mortality.

There were almost five times as many fatalities recorded from bronchus and lung cancer in 1970 as were recorded in 1949. Deaths resulting from leukemia have increased almost 100 per cent since 1946.

In accidents—the fourth leading cause of death in Kansas in 1970—50.3 per cent resulted from motor vehicles. Of the non-motor vehicle accidents, falls caused the most deaths, with females being the victims in the majority of cases.

Suicides decreased in Kansas in 1970, but the rate still was 1.8 per cent higher than the estimated rate for the nation.

The 106 homicides registered in Kansas during 1970 was the highest numerical total recorded in the state since 1934, when 118 fatalities were registered. The majority of homicides were recorded among the white population, with 63.2 per cent of the total.

Infant deaths (under 1 year of age) in Kansas last year were the lowest recorded since 1912. The infant death rate in Kansas was 10.6 per cent lower than the estimated 1970 rate for the United States.

Each day during 1970 Kansas averaged approximately: 105 births, including eight illegitimate births; one stillbirth; two infant deaths; 61 marriages; one annulment; 23 divorces; 23 abortions; 60 deaths, including 23 from heart disease, 10 from cancer, and four from accidents.

"Simmental - Limousin"

dispersion

SALE

Held at the Ranch
OLSBURG, KANSAS

Saturday, November 27, 1971

12:00 NOON

Jim Baldridge, Auctioneer

80 LOTS

3-IN-ONE PACKAGES

1/2 BLOODS BRED FOR 3/4 CALVES
BROWN SWISS

FEATURING ALL FAMOUS BLOODLINES

BULLS • COWS
CALVES • HEIFERS

SEND FOR YOUR CATALOG TODAY

HIGHMOUNT FARMS

ELVIN WIEBE

WHITE WATER, KANSAS 67154

LAFILIN RANCH

OLSBURG, KANSAS 66520



Monday, Nov. 29

Starts 6 p.m. — EVENING SALE

As I am moving into the new Apollo Towers I will sell at public auction the following surplus furniture, dishes, antique items and miscellaneous at the Clay Center Armory located in the southeast corner of Clay Center, Ks. on the Broughton Road.

Household Goods

Sewing machine cabinet
White steel bedstead, springs, mattress, full size
Dark steel bed, springs & mattress, full size
Large rocking chair, leather seat and back, dark oak
Light colored rocking chair, beige color, plush seat
Small sewing rocker, swivel chair; red color tapestry; steel kitchen stool with back; wooden kitchen stool; lawn chair; large wooden chest; 2 little corner shelves; smoking stand.

3 odd dark color old chairs; 2 9x12 rugs; fruit jars; 4 heavy colored drapes; blankets, comforts, pillows; electric blanket (good); electric hot pad; large bath bowl, white.
Large 10 gallon jar; 3 wash tubs; Maytag washing machine; steel wash stand for tub; wooden bench with cloth top; 20 gal. garbage container; roll of plastic hose, 25'; small round mirror or looking glass; bathroom scale; mirror in frame; good meat saw; hammer, ax, saw; set of paper brushes; pots; pans; a lot of dishes and small misc. items.

White steel cupboard, 1 door; white steel cupboard 2 door; 3 rolls of wall paper; 2 bushel baskets; box of paint and varnish; 3 glass jugs; 50' of clothesline rope; clothespin apron and clothes pins.

Reading lamp; electric lamp 23" tall; large trash can; small trash can; bird bath; can opener;

deep fryer; steel flower box; flower pots; 2 wooden outdoor benches; bedspring; white bucket, porcelain; small wash pan, large wash pan, dipper, all white porcelain; garden hoe; new piece of linoleum 2 yards long; folding gate for stairway; garden scythe; several picture frames.

Box of crochet thread, all sizes and colors; lots of wool pieces for quilts; print pieces for quilts; Christmas tree for table use; table cloths; stand covers; 2 white wall plaques; several throw rugs; clothes rack; radio; laundry cart; hall tree; dust mops; large electric fan; 3 sheet blankets 2 heavy comforts and bed spreads.

Antique Articles

Round table 44 inches wide, 6 chairs & 4 leaves, very nice Cupboard or china cupboard
Organ stool, glass feet
White dresser; square center table; kitchen cabinet, glass doors; Rayo lamp; large mirror, beveled glass.

Gallon brown jar 80 or 90 years; iron stand; umbrella stand; big saber knife in holder used in Philippine war; glove box; pair of horns on stand; child's trunk 75 years old; old copper boiler; China hair receiver; salt shaker (Ball Glass Jar Co.); old flat irons and other things.

Terms: Cash Day Of Sale

Mrs. Jennie Lippert

Auct.: Foster Kretz Auction Service, Clay Center, Ph. Morganville WA 6-4422

Clerk — Peoples National Bank, Clay Center

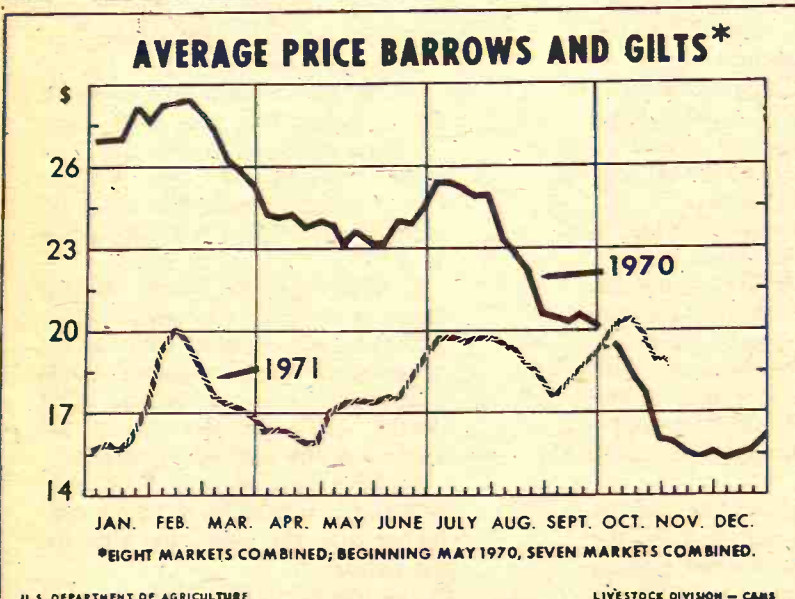
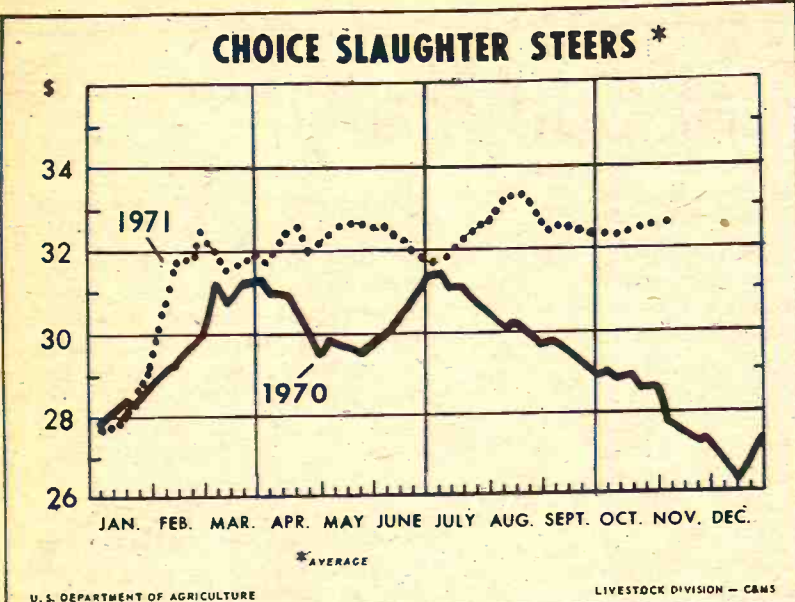

No NFO Support For Butz

The head of the National Farmers Organization made a charge of agribusiness bias Wednesday against Dr. Earl L. Butz, nominated to be secretary of agriculture.

Oren Lee Staley, president of the farm organization, said even though Butz has resigned his directorships on large agriculture related firms "it is unlikely he will be able to resign his longtime agribusiness biases."

Testifying before the Senate Agriculture Committee, which is

considering Butz' nomination, Staley said "there is no point in mincing words on what this confirmation vote means."

The Senate will select "between an historic commitment to opportunity for people on the land and a goal of mechanical efficiency that drive people out of rural areas, eliminates farms and small business enterprises, and destroys rural communities," Staley said.

Staley said naming Butz to the job would be like naming the president of General Motors Corp. as secretary of labor and appointing AFL-CIO President George Meany secretary of commerce.

Butz testified earlier in the day that he is for the family farmer.

"But I don't want to freeze him in concrete where he can't make an adequate living for his family," Butz said.

On numerous specific questions from committee members Butz declined to say what his policy might be saying he is not ready to commit

himself or the administration to a set course.

Sen. Bob Dole, Kansas, chairman of the Republican National Committee, agreed with Staley and other Butz critics that some farm crop prices are too low but said he is satisfied Butz will work to improve

the status of American farmers. "I'm also aware we're in the throes of an election campaign" and some Butz opponents might be eyeing the possible political mileage involved in defeating a presidential nomination, Dole said.



Everything For The Horse And The Rider
Largest Stock Of Saddles In Mid-Kansas

1810 North Buckeye
ABILENE, KANSAS

Open Daily 9 a.m. to 8 p.m.
Sundays 1 p.m. to 5 p.m.

Sale Every Wednesday

SALE TIME 12:00 NOON, SHARP. CATTLE and HOGS

Due to heavy rains in this area, 3 to 4 inches, all we have to report are cows & calves selling at \$345.00 a pair
Springer cows \$257.50-\$265.00

Weight up cows \$18.75-\$22.60
Steers 300-400 lbs. \$38.50-\$42.25
500-600 lbs. \$36.70-\$38.30

Heifers 300-400 lbs. \$34.75-\$35.75
500-600 lbs. \$32.10-\$34.25
Baby calves \$75.00-95.00 by head.

Already Listed For Our Sale Next Week:

- Choice Holstein steers 500 lbs.
- 1 Reg. hrn Hereford, 5 year old bull, good breeder and gentle, Amstein herd.
- 5 year old blk Angus bull, good breeder, big rugged type modern bull.
- 1 Polled Hereford, 5 year old bull, good breeder
- 25 Choice wf steers & heifers 400-500 lbs., vaccinated and weaned.
- 15 bwf steers & heifers 400 lbs.
- 18 wf steers & heifers 400-650 lbs.
- 50 wf steers & heifers 400-600 lbs.
- 30 Choice wf steers & heifers 350 lbs., Vaccinated
- 11 bwf steers 550 lbs., thin
- 15 Choice wf steers & heifers 400 lbs.
- 10 Choice wf steers & heifers 600 lbs.

KCNK MON.-WED.-FRI. 6:45

Concordia Sales Co.

CONCORDIA KANSAS

For info. or estimates
TOM WALKER
Barn 243-1074
Home 243-1674

Auctioneer
ROLLIE LAGASSE
CH3-2215

REAL ESTATE



207 ACRES IN TWO TRACTS

TRACT NO. 1: Beginning at a point where the North and South center line of Section Fourteen (14), Township Sixteen (16) South, Range Four (4) East of the 6th P.M., intersects the right-of-way of the C.R.I.&P. Rwy. Co.; thence North 5.73 chains; West one-half mile to the West line of said section; North of the West line of said section to the Northwest corner of the Northwest Quarter (NW $\frac{1}{4}$) of said Section Fourteen (14); East on North line of said section to the West line of Dolan's Addition to Herington, Kansas, thence South on the West line of Dolan's Addition to the right-of-way of the C.R.I.&P. Rwy. Co.; thence Westerly to the point of beginning, all being in Section Fourteen (14), Township Sixteen (16), South, Range Four (4) East of the 6th P.M., Dickinson County, Kansas, containing 107 acres, more or less. Approximately 75 acres of cultivated land, 30 acres of pasture, 2 acres of yard and farmstead with an older house, a well, and also city water.

TRACT NO. 2: Beginning at the intersection of the North line of the right-of-way of the C.R.I.&P. R.R. with the North and South center line of Section Fourteen (14) in Township Sixteen (16) South of Range Four (4) East of the 6th P.M., Dickinson County, Kansas; thence North 5.73 chains, thence West one-half mile to the West line of said section, thence South on said section line to the intersection of said section line with the said railroad right-of-way, thence in a Northeasterly direction along the North line of said right-of-way to the place of beginning, containing 100 acres, more or less. Approximately 50 acres of cultivated land, 50 acres of pasture and feed lot. Good well, shed and cattle pens.

ALLOTMENTS: 19.9 domestic wheat base. 34 acres of corn allotment. 24 acres of grain sorghum. 11.6 set aside.

TAXES: 1971 taxes paid in full.

POSSESSION: February 15, 1972, subject to present tenant's rights.

TERMS: Will sell each tract individually and then together selling to the highest bid. 25% down day of sale, balance upon receipt of merchantable title.

Heirs of Fred Herbel

Irene Castleberry, Executrix

Escrow Agent: First National Bank

Auctioneers: Lee Remy, Burdick 983-4473

H. M. Sharp, Herington 258-3146

Call auctioneers for appointment of showing of said property.

AUCTION

720 Acres Osborne County Kansas Land
AND
80 Acres Smith County Kansas Land
MONDAY, DEC. 6, 1971

OSBORNE, KANSAS

SALE AT 2:00 P. M.

SALE TO BE CONDUCTED AT OSBORNE COUNTY COURTHOUSE

— LAND SHALL BE OFFERED IN TRACTS —

TRACT NO. 1 — SE $\frac{1}{4}$ of 6-6-12, on south by all weather road. Open cattle shed and water well equipment for sale by tenant. — ASC Data: total cultivated acres 94, domestic wheat 15.5, feed grain 11.0, conserving 23, corn base 7.0.

TRACT NO. 6 — NE $\frac{1}{4}$ of 7-6-13, Osborne County, Kansas — 160 Acres, more or less. Very productive, deep fertile soil. Bulk of this quarter is first and second bottom land. Just across county road south of Tract No. 5. ASC Data: total cultivated acres 122, domestic wheat 20.2, conserving 29, corn base 8.0, grain sorghum 15.0.

TRACT NO. 7 — W $\frac{1}{2}$ of NW $\frac{1}{4}$ of 26-5-14, Smith County, Kansas, 80 Acres, more or less. A good stockman's 80. Good grass, water, fences, cultivated land lays nicely One-half cultivated, one-half grass — two large stock ponds. ASC Data: total cultivated acres 40.2, domestic wheat 8.6, conserving 11.0.

POSSESSION — Subject to present tenant's rights in accordance with oral leases.

MINERAL RIGHTS — Reserving unto Sellers an undivided $\frac{1}{4}$ interest in and to the oil, gas and other mineral rights for a term of fifteen (15) years from Dec. 6, 1971, and so long thereafter as oil, gas and other minerals may be produced therefrom, said reservation shall be non-participating as to bonuses and delay rentals; however, fully participating in royalties.

TAXES — 1971 and prior years paid by Sellers.

TERMS — 25 per cent shall be paid down day of sale; balance upon approval of a merchantable abstract of title and delivery of warranty deed, but not prior to Jan. 1, 1972; or at Buyer's option 25 per cent shall be paid down day of sale with the balance to be paid in five (5) equal annual installments together with interest at 6 per cent p. r. annum.

TURNER BROTHERS

For Information Call: H. O. Turner, Phone (913) 368-4361, Pertis, Kansas

Sale Conducted By

LEGERE AUCTION & REALTY CO.

For information or brochure call (913) 625-2545, Hays, Kansas

We had a large sale looking stronger on all feeder cattle market v load of black steers w 136.75.

Following is a part

FEEDER STEERS &

16 blk str 7

5 bwf str 6

61 wf & bwf str 7

1 wf str 7

19 mix str 7

2 wf str 8

23 mixed str 8

30 wf str 9

4 wf mix str 8

34 mixed str 9

13 mixed hfrs 6

2 blk hfrs 7

14 char hfrs 5

12 holst str 5

2 holst str 8

9 holst str 8

STEER CALVE

2 bwf str 25

1 bwf str 33

1 wf bull 28

1 wf str 3

1 wf str 3

16 wf str 34

2 blk str 39

4 wf str 32

1 wf str 37

3 wf bulls 36

8 wf str 44

1 wf str 41

10 wf str 40

10 wf str 49

1 wf str 44

10 wf str 44

1 wf str 52

1 blk str 53

1 wf bull 46

1 wf bull 47

HEIFER CALV

1 wf hfr 24

1 wf hfr 36

2 wf hfrs 34

1 wf hfr 41

1 wf hfr 37

1 wf hfr 3

10 blk hfrs 3

1 wf hfr 3

1 wf hfr 5

1 wf hfr 4

1 wf hfr 5

1 wf hfr 5

1 wf hfr 5

1 wf hfr 5

1 wf hfr 5

1 wf hfr 5

1 wf hfr 5

1 wf hfr 5

1 wf hfr 5

1 wf hfr 5

1 wf hfr 5

1 wf hfr 5

G&G Calendar

- Nov. 23 — Mann's Holiday Farms complete dispersal of Charolais cross females and SMS commercial heifers; east of Augusta, Kans., Paul Mann Sr., Paul Mann II and Paulette Hancock. Jernigans Charolais Sales Management, Tyler, Tex.
- Nov. 23 — Production sale of Polled Herefords, Enterprise, Plain View Farms, Leon D. Riffel.
- Nov. 23-30 — Feeder pig sales at various locations in Missouri, Missouri Co-op Feeder Livestock Assn., Charles E. Ausfahl, sec.
- Nov. 23 — Annual production sale of Amstein Herefords, Bill Amstein, Clifton, Mo.
- Nov. 26 — Farm sale northeast of Green, Mrs. Foster Pickett. Auct. Foster Kretz.
- Nov. 26 — Real estate in Olsburg. Mrs. Carl Carlson. Laurence Welter, auct.
- Nov. 26 — Farm sale southeast of Fairbury, Nebr., Wm. DeBoer. Schultis & Son & Wolken, aucts.
- Nov. 26 — Farm sale southeast of Fairbury, Nebr., Mr. & Mrs. Wm. DeBoer. Aucts. Schultis & Son & Wolken.
- Nov. 26 — Livestock & machinery southwest of Chester, Neb. Mr. & Mrs. Clarence Palmer, Eugene Waring, Auct.
- Nov. 27 — Annual production sale of Arbuthnot Herefords, Haddam.
- Nov. 27 — Household goods in Council Grove the Owens family. Auct. Jim Kirkemunde.
- Nov. 27 — Household and antiques southwest of Clay Center, Ks. Mrs. Vic Blevins. Foster Kretz, auct.
- Nov. 27 — Household sale in Sabetha, Lelo Trull. Auct. Joe Bauman.
- Nov. 27 — Real estate auction for Fred Herbel estate, west of Herington, Ks. Remy and Sharp, aucts.
- Nov. 27 — Complete liquidation of the Oberlin Hdw. & Implement Store. Legere Auction & Realty Co., auct.
- Nov. 27 — Antiques at Concordia, Downer Tyler, Aucts. Larry Lagasse & Rollie Lagasse.
- Nov. 27 — Farm sale north of McLouth, Mr. & Mrs. Gensler Edmonds, Aucts: Farris & Showalter.
- Nov. 27 — Farm sale west of Salina, Antone "Tony" Brozek. Aucts. Roger A. Johnson & Son.
- Nov. 27 — Special Antique Sale in Munden, Bob Dorlac, auct.
- Nov. 27 — Farm sale just west of Western, Nebr., Melvin M. Brueggemann. Aucts. Schultis & Son & Wolken.
- Nov. 27 — Simmental-Limousin Dispersal Sale at the Laflin Ranch, Olsburg.
- Nov. 27 — Farm sale south of Manhattan, Paul McClure Est.,

- Lawrence Welter, auct.
- Nov. 28 — Household & antiques at Westmoreland, Mrs. Elmer Lundgren. Lawrence Welter, auct.
- Nov. 29 — Farm sale southeast of Concordia, Mr. & Mrs. A. U. Breault & Sons, owners. Rollie & Larry LaGasse, aucts.
- Nov. 29 — Real estate, antiques & household goods in Byron, Nebraska. Mrs. Anna Rahe. Eugene Waring, auct.
- Nov. 29 — Farm machinery sale east of Manhattan, Ks. David A. Carlson and Mrs. C. J. Carlson. Lawrence Welter, auct.
- Nov. 29 — Farm sale southeast of Washington, Mr. & Mrs. Wesley Swoboda. Aucts. Schultis & Son & Wolken.
- Nov. 29 — Household goods in Clay Center, Mrs. Jerome Lippert. Auct. Foster Kretz.
- Nov. 29 — Farm sale northeast of Council Grove, Mr. & Mrs. Roy Reed. Auct. Jim Kirkemunde.
- Nov. 30 — Land sale at Riley County courthouse, Manhattan, 820 acres, Shellenbaum Est., Foster Kretz, auct.
- Nov. 30 — Household goods, 807 Western, Topeka, Evelyn Burns. Auct. Jim Kirkemunde.
- Nov. 30 — Home in Clay Center, Harold Printz estate. Auct. Foster Kretz.
- Dec. 1 — Farm sale southwest of Fairbury, Nebr., Leo Flatung estate. Sophia Flatung, exec., Aucts. Schultis & Son & Wolken.
- Dec. 1 — Opening of bids for 240A southwest of Onaga, Raymond R. Ruse and Ollie M. Ruse. Wayne M. Stallard, atty. for Raymond R. Ruse. Gary F. Conklin, atty. for Ollie M. Ruse.
- Dec. 4 — Farm sale east of Wamego, Louis Weixelman. Lawrence Welter, auct.
- Dec. 4 — Household sale in Clay Center, Ks. Mrs. Glen Glanz. Foster Kretz, auct.
- Dec. 4 — Four houses in Council Grove, Ks., the Owens family. Auct. Jim Kirkemunde.
- Dec. 4 — Farm sale west of Centuria, John H. Young, owner, Toby & Harris, aucts.
- Dec. 4 — Horse sale at Wilson Sale Barn in Salina, Roger A. Johnson & Son, Aucts.
- Dec. 4 — Farm sale northeast of Marysville, Mr. & Mrs. Roy Koch. Aucts. Breeding & O'Neil.
- Dec. 4 — Come as you are commercial Shorthorn & Polled Shorthorn sale at the new Herington Livestock sale pavilion north of Herington, Milton Nagely, sale mgr.
- Dec. 4 — Complete dispersal of 400 Polled Herefords at Kearney, Nebr., the Madsdens of Minden, Nebr. Sale managed by Chuck Cook.
- Dec. 4 — Production sale of registered Angus, Willard Ericson, Marquette. Aucts. Ray Sims & Roger A. Johnson.
- Dec. 5 — Household goods in Burlingame, Mr. & Mrs. Walter Wombles. Auct. Jim Kirkemunde.
- Dec. 6 — Real estate sale in Osborne, Turner Bros., Legere Auction & Realty Co.
- Dec. 6 — 146 acres of farmland southwest of Hanover, Victoria Wetter. Aucts. Schultis & Son & Wolken.
- Dec. 6 — Johnson Polled Herefords sale at Eureka Sale Pavilion, Eureka, Ks.
- Dec. 7 — Farm sale at White City. Art & Norma Schmanke. Anderson & Wilson, aucts.
- Dec. 8 — General farm sale southwest of Odell, Nebr., Mr. & Mrs. Vernon Duis. Schultis

- & Son & Wolken, aucts.
- Dec. 10 — Francis Martin Estate farm sale south of Linn, Ks. Foster Kretz, auct.
- Dec. 11 — Farmland sale for Lillie Colman estate at two locations: 320A southwest of Fairbury, Nebr., and 640A west of Harbine, Nebr. Executors, Max G. Logan & Jay W. Woods. Auct. Harold R. Siegel.
- Dec. 11 — Steele's Polled Hereford Production & Herd Reduction Sale at Herington Sale Barn. Gene Watson, auct.
- Dec. 11 — Special breeding cow and bred heifer sale, Green City, Mo., Green City Auction Co.
- Dec. 13 — 640 acres real estate sale south of Colby, Mr. and Mrs. D. S. Dahl. Legere Auction & Realty Co.
- Dec. 13 — Farm sale southeast of Alta Vista, Mr. & Mrs. Wallace Williams. Auct. Jim Kirkemunde.
- Dec. 13 — Farmland and farm machinery south of Clay Center, Ks. Rudolph McKeever. Foster Kretz, auct.
- Dec. 15 — Farm sale north of Leonardville, Albert Olson. Foster Kretz, auct.
- Dec. 16 — Farm sale north of Abilene, Milford Sutter, auct. Foster Kretz.
- Dec. 18 — Double X Ranch cow & calf production sale, Grand Junction, Colo., Tom Adams Land & Cattle Co., sale mgrs.
- Jan. 21 — 14th Annual Rebenstorf Hereford sale at the Sylvan Grove Sale Barn, Sylvan Grove, Ks.
- Jan. 24 — Machinery, trucks and personal effects of Swen E. Carlson estate in Kackley, Republic County, Ks. Auct. Eugene Waring.
- Jan. 28 — Boar sale at Senek Swine Test Station, Wymore, Nebr., J. Delmar Gerdes, mgr. Thimm & Jungens, aucts.
- Feb. 9, 1972 — Twenty-fifth anniversary sale of horned & polled Herefords by The Lincoln County Hereford Assn. at the

Grass & Grain

29

November 23, 1971

Sylvan Grove, Ks. sale barn, Bill Watson, assn. sec.

Feb. 25 — Boar sale at Senek Swine Test Station, Wymore, Nebr., J. Delmar Gerdes, mgr. Thimm & Jungens, aucts.

Feb. 29 — Sutor Hereford Farms sale at Zurich, Gene Watson, sale mgr.

Aussies Take To Shorthorns

The fourth annual auction of the A.G.F. Munro Shorthorn—Polled Shorthorn Stud, Weebollabolla, Moree, NSW, made recent Australian Shorthorn history.

A total of 144 bulls sold for a \$1,668 average and the Queensland Country Life called it "one of the most sensational sales in Australian Shorthorn history."

Two bulls sold for a top price of \$4,000 and 14 bulls sold for \$3,000 or more. No bulls sold for less than \$1,000.

The North Australian Pastoral Co. were buyers of one of the \$4,000 top sellers and took four others for their 6,400 square mile ranch in the Northern Territory. This firm has bought more than 3,000 Weebollabolla Shorthorn bulls in the last 13 years, the biggest draft being 415 head. Company Manager Bill Young stated "that Shorthorn cattle were the only breed for the Northern Territory."

About 2,000 Shorthorn enthusiasts attended the sale.

J.C. LIVESTOCK SALES (INC.) SALE EVERY SATURDAY

HOG SALE — 9:00 a.m.
With Pigs at 11:30 a.m.
CATTLE — 12:30 p.m.

We had a large sale with the market looking stronger on all cattle prices. The feeder cattle market very active, with a load of black steers weighing 716 at \$36.75.

Following is a partial listing of our sale:

FEEDER STEERS & HEIFERS

16 blk str	716 @ 36.75
5 bwf str	691 @ 36.70
61 wf & bwf str	747 @ 36.50
1 wf str	775 @ 36.10
19 mix str	743 @ 35.65
2 wf str	807 @ 35.00
23 mixed str	878 @ 34.10
30 wf str	959 @ 33.85
4 wf mix str	875 @ 33.75
34 mixed str	961 @ 33.25
13 mixed hfrs	698 @ 32.90
3 blk hfrs	726 @ 32.40
14 char hfrs	725 @ 32.00
12 holst str	521 @ 33.75
2 holst str	820 @ 30.60
9 holst str	846 @ 29.65

STEER CALVES

2 bwf str	255 @ 49.00
1 bwf str	330 @ 45.60
1 wf bull	285 @ 44.50
9 wf str	378 @ 44.00
5 wf str	340 @ 43.60
16 wf str	390 @ 43.10
2 blk str	322 @ 43.00
4 wf str	322 @ 43.00
7 bwf str	379 @ 42.25
5 wf bulls	367 @ 42.25
8 wf str	443 @ 40.50
5 blk str	411 @ 40.00
9 wf str	408 @ 40.00
3 bwf str	498 @ 39.90
10 wf str	442 @ 39.75
4 wf str	440 @ 39.50
9 bwf str	527 @ 38.80
7 wf str	537 @ 38.70
4 blk str	469 @ 38.50
5 wf bulls	412 @ 37.60

HEIFER CALVES

1 bwf hfr	240 @ 39.75
18 wf hfrs	365 @ 38.90
3 wf hfrs	346 @ 38.50
2 bwf hfrs	415 @ 37.80
10 wf hfrs	373 @ 38.25
7 wf hfrs	385 @ 37.60
4 char hfrs	364 @ 37.25
10 blk hfrs	362 @ 37.00
2 wf hfrs	532 @ 35.30
3 wf hfrs	460 @ 35.25
6 bwf hfrs	480 @ 35.20
5 bwf hfrs	505 @ 34.60
8 wf hfrs	545 @ 34.30

COWS

3 blk cows	1011 @ 22.90
1 wf cow	1010 @ 21.00
1 bwf cow	1120 @ 28.00

4 blk cows	963 @ 20.75
1 wf cow	1045 @ 20.60
1 holst cow	1200 @ 20.60
3 red cows	1206 @ 20.30
7 wf cows	1010 @ 20.15
2 wf cows	1020 @ 20.10
1 wf cow	1015 @ 20.00
1 wf cow	960 @ 19.70

COWS & CALVES

2 wf cows/2 clvs	@352.50
8 wf cows/8 clvs	@350.00
1 char cow/1 clf	@350.00
9 wf cows/clvs	@338.00
1 blk cow/1 clf	@325.00
9 wf cows/9 clvs	@322.50
17 wf springers	@292.50

HOGS

36 mixed butch	221 @ 18.80
4 mixed butch	222 @ 18.75
19 mixed butch	203 @ 18.75
33 mixed butch	217 @ 18.70
28 mixed butch	219 @ 18.65
21 mixed butch	233 @ 18.65
12 mixed butch	233 @ 18.60
29 mixed butch	228 @ 18.55
17 mixed butch	239 @ 18.50

SOWS

9 mixed sows	363 @ 15.80
9 white sows	342 @ 15.80
6 white sows	413 @ 15.50
9 mixed sows	409 @ 15.50
8 mixed sows	489 @ 15.10
2 red sows	532 @ 14.60

PIGS

8 white pigs	@ 20.50
18 mixed pigs	@ 19.75
17 mixed pigs	@ 18.50
39 hamp pigs	@ 17.75
28 mixed pigs	@ 17.50
35 white pigs	@ 17.50
38 red pigs	@ 17.00
70 white pigs	@ 16.75
33 mixed pigs	@ 16.75
34 mixed pigs	@ 15.00
26 white pigs	@ 15.00
36 mixed pigs	@ 14.50

ALREADY LISTED —

Entire herd of Art Schmanke, consisting of 8 first calf wf springer heifers, 8 wf cows and 8 calves, 17 wf heavy springers. A lot of these cows are wf registered cows. He has sold his farm and is moving.

Also 10 choice wf cows coming with 2nd calves.

If you have livestock to appraise, call:

VERN LANGVARDT, Manager, 238-8211, Junction City
HOWARD LANGVARDT, Auctioneer, 238-8212, Junction City
HERB NEUMEYER, White City, Phone 349-2863
MARC GERARDY, Green, Kansas Phone 913/944-2625

LICENSED AND BONDED

BARN PH. JUNCTION CITY 238-1471

SELL AT ONAGA Cattle & Hogs

Selling Farm Fresh Cattle And Hogs

STARTING TIME 1:00 P.M.

Every Wednesday

Onaga Community Sale

Marvin Cottrell, Phone 889-4461 or 889-4665, ONAGA, KS.

RONALD RICE MOTORS, INC

Phone CO3-4000

North Kansas Largest Volume Dealer

CHEVROLET — OLDSMOBILE — CADILLAC

NW Second

— ABILENE, KANSAS

Was & Now Sale

- 1971 CHEVROLET Impala Custom Coupe \$3995 \$3895
Green with vinyl top, radio, heater, automatic transmission, power steering, power brakes, air conditioning.
- 1971 PINTO 2 door \$1995 \$1895
Blue. 4 cyl. Radio, heater, 4 speed.
- 1971 CHEVROLET Impala Custom 2 dr. hardtop \$2895 \$2695
Green. Radio, heater, automatic transmission, power steering, power brakes, air conditioning.
- 1970 CHEVROLET Belair V-8 4 dr. hardtop \$2395 \$2195
Green. Radio, heater, automatic transmission, power steering, power brakes, air conditioning.
- 1970 OLDSMOBILE 98 Luxury 2 dr. hardtop ... \$4095 \$3895
Radio, heater, automatic transmission, power steering, power brakes, air conditioning.
- 1969 OLDSMOBILE Delta Custom 4 dr. hardtop \$2795 \$2595
Radio, heater, automatic transmission, power steering, power brakes, air conditioning, green with black vinyl top.
- 1969 CHEVELLE Malibu V8 4 dr. \$2195 \$1995
Green. Radio, heater, automatic transmission.
- 1969 OLDSMOBILE Delta 88 4 dr. hardtop \$2295 \$2195
Gold. Radio, heater, automatic transmission, power steering, power brakes, air conditioning.
- 1969 CHEVROLET Impala V8 4 dr. hardtop .. \$2395 \$2195
Blue with white vinyl top. Radio, heater, automatic transmission, power steering, power brakes, air cond.
- 1968 MUSTANG Fastback V8 2 dr. \$1895 \$1695
Green. Radio, heater, automatic transmission.
- 1967 OLDSMOBILE Delta 88 4 dr. \$1895 \$1695
White. Radio, heater, automatic transmission, power steering, power brakes, air conditioning.
- 1967 CHEVROLET Caprice 4 dr. hardtop \$1895 \$1695
Gold with black vinyl top, radio, heater, automatic transmission, power steering, power brakes, air conditioning.
- 1964 OLDSMOBILE Outlass Supreme Conv. ... \$1095 \$ 895
Blue and white. Radio, heater, automatic transmission, power steering, power brakes, air conditioning.
- 1964 OLDSMOBILE Super 88 4 dr. hardtop \$995 \$795
White. Radio, heater, automatic transmission, power steering, power brakes, air conditioning.
- 1963 FALCON 4 door \$295 \$195
Blue. Radio, heater, automatic transmission.

MILK REPLACER A Real Bargain

- Farm-Test calf milk replacer, 50 lbs. \$8.95
- Terramycin crumbles with vitamins A & D, 50 lbs. \$7.50
- Injectable terramycin, 500 cc \$12.95
- Automatic electric tank heaters
1000 watt \$14.95
1500 watt \$17.95
- Automatic propane tank heaters \$62.50
- Pondmasters — keep drinking areas open in ponds all winter. As low as \$35.95

BLUESTEM FARM-RANCH SUPPLY Emporia

Farmers & Ranchers Livestock Commission Co., Inc

WEST ON
OLD HWY. 40

SALINA, KANS.



MONDAY Hogs & Cattle

Hogs sell at 10:30 a.m. followed
by our regular cattle sale as they are
unloaded.

THURSDAY Cattle Only

Selling starts at 11:00 a.m. Cattle
will sell in the order they are consign-
ed on the books.

KANSAS' 2ND LARGEST LIVESTOCK AUCTION

Electric Scale shows average weight in lights
Yard facilities for 5000 head.

Most modern, up-to-date auction facility
with theatre type seats for 500.

Receipts for the week totaled 2560 cattle and 1699
hogs including 641 Feeder Pigs. Receipts curtailed due
to muddy roads Thursday. Fat hog top Monday was
\$19.85. Only one sale Thanksgiving week on Monday
22nd.

HAPPY THANKSGIVING to All our Customers
and we would like to take this opportunity to "Thank"
our many customers who have helped to make us the
2nd largest livestock auction in Kansas.

Choice 300-400 lb. steers sold at \$40.00 to \$49.75
Choice 400-500 lb. steers sold at \$38.00 to \$43.50
Choice 500-600 lb. steers sold at \$37.00 to \$40.00
Choice 600-700 lb. steers sold at \$35.00 to \$37.60
Choice 700-800 lb. steers sold at \$34.50 to \$36.50
Choice 800-950 lb. steers sold at \$33.50 to \$35.90
Holstein steers sold at \$28.00 to \$37.00
Choice 300-400 lb. heifers sold at \$37.00 to \$39.00
Choice 400-500 lb. heifers sold at \$35.00 to \$38.00
Choice 500-600 lb. heifers sold at \$33.50 to \$35.00
Choice 600-750 lb. heifers sold at \$32.00 to \$34.40

ONLY ONE SALE THIS WEEK No Sale Thurs., Nov. 25 Thanksgiving Day

We wish to all our people a restful
and satisfying Holiday.

STEERS

1 wf str, Geneso	230 @ 51.00
12 wf strs, Salina	325 @ 49.75
13 wf strs, Lincoln	377 @ 49.00
6 wf strs, Lincoln	263 @ 49.00
11 wf strs, Falun	328 @ 48.50
1 bwf str, Miltonvale	275 @ 47.50
3 wf strs, Brookville	320 @ 47.25
2 wf strs, Salina	365 @ 46.10
6 bwf strs, Lincoln	375 @ 45.00
7 wf strs, Oak Hill	376 @ 44.00
17 wf strs, Falun	417 @ 43.50
11 wf strs, Oak Hill	409 @ 43.50
24 wf strs, Brookville	448 @ 43.00
15 wf strs, Salina	460 @ 43.00
6 blk strs, Wells	360 @ 43.00
13 blk strs, Lorraine	415 @ 42.90
10 wf strs, Bennington	372 @ 42.75
20 wf strs, Salina	421 @ 42.50
5 wf strs, Bennington	412 @ 42.25
6 wf strs, Salina	420 @ 42.00
4 blk strs, Beverly	362 @ 41.50
4 char strs, Bushton	440 @ 40.90
3 blk strs, Lorraine	423 @ 40.75
13 blk strs, New Cambria	381 @ 40.50
9 wf strs, Bennington	477 @ 40.50
6 blk strs, Miltonvale	459 @ 40.30
31 mixed strs, Salina	517 @ 40.00
1 wf bull, Abilene	430 @ 40.00
9 blk strs, Miltonvale	377 @ 40.00
4 char strs, Gypsum	530 @ 39.75
9 mixed strs, Clay Center	475 @ 39.50
6 blk strs, Lindsborg	498 @ 39.25
12 blk strs, Geneso	502 @ 39.00
13 wf strs, Salina	504 @ 38.40
15 blk strs, Medora	494 @ 38.30
5 blk bulls, Gypsum	450 @ 38.25
9 Shthrn strs, Sylvan Grove	538 @ 38.00
19 blk strs, Holyrood	647 @ 37.60
5 wf strs, Miltonvale	503 @ 37.40
7 wf strs, Conway	656 @ 37.40
71 mixed strs, Cedar Point	676 @ 36.90
52 blk strs, Cedar Point	606 @ 36.30
10 mixed strs, Little River	716 @ 36.50
7 mixed hfrs, Delphos	727 @ 36.00
29 blk strs, Tampa	725 @ 36.00
6 blk strs, Bennington	814 @ 35.90
35 mixed strs, Salina	794 @ 35.80
10 wf strs, Little River	809 @ 35.40
28 blk strs, Tampa	790 @ 35.30
9 wf strs, Lindsborg	736 @ 35.20
10 bwf strs, Galva	793 @ 35.20
12 blk strs, Cedar Point	602 @ 35.00
16 mixed strs, Manchester	922 @ 34.50
8 mixed strs, Lindsborg	806 @ 33.30
11 holst strs, Simpson	306 @ 37.00
13 holst strs, Minneapolis	543 @ 33.10
10 holst strs, Marquette	639 @ 31.00
9 holst strs, Brookville	702 @ 30.90
10 holst strs, Marquette	792 @ 30.20
6 holst strs, Roxbury	855 @ 29.20

HEIFERS

2 blk hfrs, Canton	227 @ 40.50
6 wf hfrs, Salina	327 @ 39.00
17 blk hfrs, Lorraine	396 @ 38.80
8 wf hfrs, Oak Hill	324 @ 38.75
7 wf hfrs, Lincoln	317 @ 38.60
6 wf hfrs, Bennington	357 @ 38.50
6 wf hfrs, Delphos	345 @ 38.50
5 wf hfrs, Bennington	410 @ 38.00
15 wf hfrs, Oak Hill	400 @ 37.50
6 wf hfrs, Bennington	432 @ 37.25
2 bwf hfrs, Salina	480 @ 36.00
8 blk hfrs, Geneso	399 @ 35.75
11 blk hfrs, Salina	449 @ 35.75
8 blk hfrs, Gypsum	569 @ 35.00
57 mixed hfrs, Salina	546 @ 35.00
16 wf hfrs, Salina	438 @ 35.00
10 mixed hfrs, Salina	413 @ 34.75
5 blk hfrs, Miltonvale	340 @ 34.75
10 wf hfrs, Lindsborg	672 @ 34.10
4 wf hfrs, Ada	438 @ 34.50
85 mixed hfrs, Salina	645 @ 34.50
8 blk hfrs, Holyrood	617 @ 34.40
31 mixed hfrs, Salina	656 @ 33.90
20 wf hfrs, Galva	703 @ 33.90
15 wf hfrs, Solomon	678 @ 33.50
27 wf hfrs, Abilene	687 @ 33.40
10 wf hfrs, Lindsborg	764 @ 33.30
17 blk hfrs, Canton	631 @ 33.00
58 mixed hfrs, Salina	709 @ 32.90
14 blk hfrs, Canton	757 @ 32.50
9 blk hfrs, Lindsborg	502 @ 32.10
9 blk hfrs, New Cambria	368 @ 32.00

BULLS

1 blk bull, Lindsborg	1330 @ 27.40
1 blk bull, Gypsum	1365 @ 26.80
1 blk bull, Tescott	1415 @ 26.70
1 wf bull, Tescott	1185 @ 26.30
1 swiss bull, Tampa	1610 @ 25.70
1 red bull, Tescott	1005 @ 25.60
1 wf bull, Falun	1025 @ 25.20

COWS

1 wf hfrette, Gypsum	900 @ 28.75
1 wf cow, Abilene	970 @ 25.10
1 holst cow, Minneapolis	730 @ 22.60
1 blk cow, Ellsworth	925 @ 22.00
1 wf cow, Glasco	1245 @ 22.00
1 char cow, Ellsworth	1475 @ 21.50
1 holst cow, Beverly	1360 @ 21.30
1 holst cow, Assaria	1500 @ 21.10
1 holst cow, Salina	1340 @ 21.00
1 blk cow, Salina	1050 @ 20.70
1 wf cow, Beverly	925 @ 20.50
1 wf cow, Salina	1005 @ 20.40
1 wf cow, Lindsborg	975 @ 20.30
1 red cow, Salina	1020 @ 20.30
1 wf cow, Salina	1020 @ 20.20
5 blk cows, Marquette	917 @ 19.60
2 blk cows, Salina	940 @ 19.50

1 wf cow, Salina
1 wf cow, Ellsworth
1 wf cow, Salina
1 roan cow, Marquette
1 wf cow, Salina
5 mixed cows, Salina
5 blk cows, Miltonvale
12 wf cows, Miltonvale

1040 @ 19.40
1050 @ 19.30
1060 @ 19.20
1110 @ 19.20
970 @ 19.10
@251.00
@247.00
@243.00

BUTCHER HOGS

4 mixed hogs, Miltonvale
12 mixed hogs, Falun
8 white hogs, Holyrood
6 mixed hogs, Minneapolis
29 mixed hogs, Bunker Hill
40 mixed hogs, Salina
7 mixed hogs, Salina
11 mixed hogs, Tescott
12 mixed hogs, Beverly
11 mixed hogs, Marquette
8 mixed hogs, Barnard
17 mixed hogs, Bennington
20 mixed hogs, Conway

221 @ 19.85
207 @ 19.85
222 @ 19.80
219 @ 19.80
208 @ 19.80
226 @ 19.75
224 @ 19.75
230 @ 19.70
235 @ 19.65
211 @ 19.60
232 @ 19.55
227 @ 19.50
278 @ 18.35

BOARS

1 red boar, Solomon
1 hamp boar, Salina
1 spot boar, Salina
1 red boar, Minneapolis

370 @ 15.00
675 @ 14.60
610 @ 14.50
585 @ 14.50

SOWS

1 white sow, Salina
3 white sows, Bennington
3 hamp sows, Falun
7 mixed sows, Gypsum
7 mixed sows, Falun

315 @ 16.70
455 @ 15.60
488 @ 15.40
558 @ 14.95
632 @ 14.80

FEEDERS

21 mixed pigs, Solomon
16 mixed pigs, Salina
31 mixed pigs, Bennington
31 mixed pigs, Little River
22 mixed pigs, Delphos
13 mixed pigs, Delphos
27 mixed pigs, Smolan
20 mixed pigs, Marquette
6 white pigs, Beverly

@ 19.25
@ 19.00
@ 17.00
@ 16.50
@ 16.00
@ 15.50
@ 14.75
@ 13.50
@ 12.00

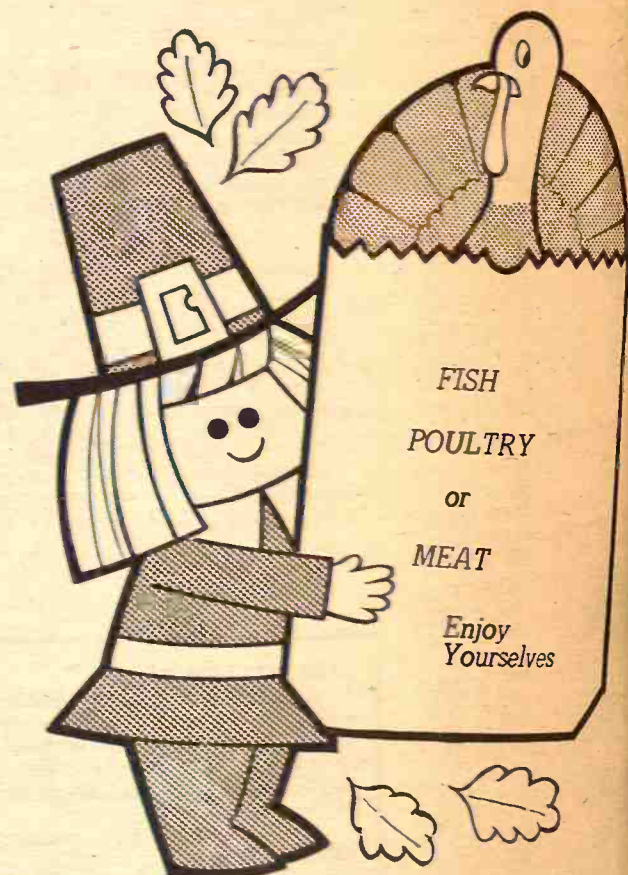

FOR INFORMATION OR ESTIMATES

LAURENCE CLEMENCE
Abilene Phone CO 3-3091
MERRILL CHRISTIANSEN
Durham Phone 732-3371
BOB MUIR
Salina Phone TA 3-2963

MARKET REPORTS
Radio Station KSAL, Salina
6:45 a.m., Every
Monday, Wednesday & Friday
KFRM
6:55 a.m. Mon. through Fri.

THE LIVESTOCK AUCTION MARKET
With ACTION

Barn Phone
913 TA 5-0211 Salina, Kansas



Commission Co., Inc.
NA, KANS.

THURSDAY
Cattle Only

Selling starts at 11:00 a.m. Cattle
will sell in the order they are consigned
on the books.

LARGEST
AUCTION
Average weight in lights
head.
ate auction facility
for 500.

Salina
Ellsworth
Salina
Marquette
Salina
Salina
Miltonvale
Miltonvale

BUTCHER HOGS
Miltonvale
Falun
Holyrood
Minneapolis
Bunker Hill
Salina
Salina
Tescott
Beverly
Marquette
Barnard
Bennington
Conway

BOARS
Solomon
Salina
Salina
Minneapolis

SOWS
Salina
Bennington
Falun
Gypsum
Falun

FEEDERS
Solomon
Salina
Bennington
Little River
Delphos
Delphos
Smolan
Marquette
Beverly

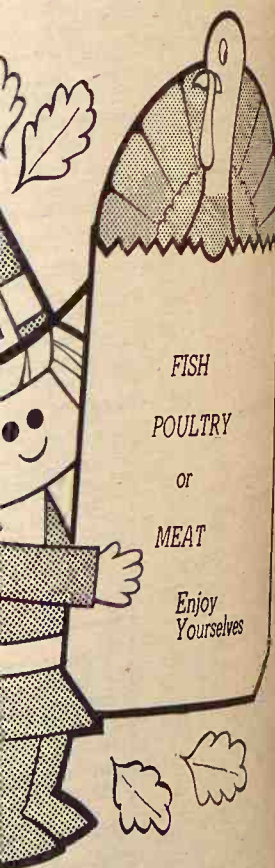

THE LIVESTOCK AUCTION MARKET
With ACTION
Barn Phone
913 TA 5-0211 Salina, Kansas

GRASS & GRAIN

CLASSIFIED ADVERTISING

RATES: 7¢ a word. \$1 minimum for one week. DISCOUNTS: (with cash orders only) deduct 10% if ad runs 2 weeks. Deduct 25% if ad runs 4 weeks. REFUNDS: you may collect a refund at the Ag Press office for any unused amount paid if an ad is cancelled. CLASSIFIED DISPLAY: (boxed ads) \$2.10 a column inch. CASH: ads not accompanied by cash have a 25-cent billing charge added. Mail To: Ag Press - P.O. Box 1009 - 1531 Yuma - Manhattan, Kansas 66502 - JE 9-7558

Notices

WELL DRILLING

Drilling, stock and home
level packed wells. Test holes,
plastic and metal casings in
any formation. New air rotary
equipment.
BLUE VALLEY DRILLING
ERALD STRADER
Blue Rapids, Kansas 66441
Phone Collect
13/226-7353

SHAMROCK SUPPLY Paul Bandy

Sucker rods • Structural pipe
for fencing
pipe..... 35¢ ft.
pipe..... 25¢ & 30¢ ft.
pipe..... 23¢ ft.
pipe..... 20¢ ft.
pipe (cement lined)..... 17¢ ft.

and on Highway 56, Galva
Phone Canton 316/628-4417
Phone Galva 316/654-2737

MAYGO READY-MIX

Concrete
When
You Need
It
and Where
You Want It

AVING THE FARMER'S NEEDS
Give Us A Call

MAYGO READY-MIX

776-4241 Manhattan, Kansas

MEMORIALS

MONUMENTS

Stones designed and cut by ex-
perienced craftsmen in our own
plant.

Rundle Monument Co.

Harlan Rundle, Owner

Office & Display
4th & Grant
ME 2-2323

CLAY CENTER

DAIRY SUPPLIES

DELAVAL DAIRY EQUIPMENT

DeLaVal Equipment
Muller Bulk Tanks

Service & Repairs
on most dairy equipment

JOE MCCLURE

229-5284 Alta Vista

WAMEGO DAIRY SUPPLY

Your authorized dealer for:

DeLaVal milkers

CLAY push-button eqpt.

MUELLER Bulk Tanks

Stores and Service from
Wamego & Sabetha, Kansas

For Free Estimates Call:
WAMEGO 456-7200 or
SABETHA AV 4-2958

Zero

CONCORD MILKERS

BULK TANKS

Sales & Service

Your Authorized Dealer

HAVERKAMP

REFRIGERATION

Salina, Ka. 913 857-3946

AUCTIONEERING

JIM HOUBLER

AUCTIONEER

Farm - General - Household

Large or Small

Ph. 456-7553

Route 1 • Wamego, Kansas

LAWRENCE E. WELTER

AUCTIONEER

REAL ESTATE SALESMAN

Your Sale Solicited
Large or Small

EAST HIGHWAY US 24

MANHATTAN PR 8-3455

Real Estate
And General Sales

BOB WILSON

Auctioneering

Real Estate

All types sales

Ph. 494-2552

or 776-9061

Box 118-St. George, Ka.

LAND IMPROVEMENT

MEMBER KCCA AND LICA



Ponds • Terraces • Grading

Waterways • Clearing

Land Leveling

ROGGENDORFF CONST., INC.

Phone 913-539-3984

1630 OSAGE - MANHATTAN

Livestock



NATIONALLY ACCREDITED
SPF registered Yorkshire boars
and gilts. Backfat to .54, loin
eye up to 5.95. Test station data
on litter mates.

Litter mates and half brothers
to grand champion boar at
All Breeds Show and Sale.

Floyd Meyer

PALMER, KANSAS

Phone 913 Palmer 1905

For Sale

Registered Spotted boars, lit-
termates to the Reserve Cham-
pion Barrow at Lincoln and 1st
Lightweight Spot Barrow at
Hutchinson. \$100 & up. Delivery
available.

Joy Bros.

Phone 913 358-2303

NARKA, KS.

For Sale

SPF Duroc Boars

Nationally validated & Bru-
cellosis free. On farm tested
boars reasonably priced.

CLINTON & BUTCH HARRIS
Circleville Phone 913 924-2543
SOLDIER, KS.

WRIGHT-WAY PORK PRODUCERS

- Raise hogs with no cash out-
lay for breeding stock
- Good reliable breeding stock
delivered to your farm
- Health certificates provided
on all breeding stock
- Purebred boar included in
lease
- Free management and nu-
trition service
- Not a feed program. Choose
your own feed and manage
as your own herd
- Out of four litters, five pigs
per sow are returned as
lease payment
- Herds now out on lease. We
welcome your inquiries.

For complete details, write or
call

EARL B. WRIGHT

Owner - Manager

2015 Sunnymead Road

Manhattan, Kansas 66502

913 539-3497

FOR SALE - Good 3 year old
Angus bull. Phone 913 539-4918,
Manhattan, Ka. SB39

SIMMENTAL-LIMOUSIN

Dispersion Sale

SATURDAY, NOV. 27, 1971

85 LOTS

Bulls - Brown Swiss

Cows - 1/2 blood heifers bred
for 1/4 calves

Calves - Steers

(At The Ranch)

Lafin Ranch

OLSBURG, KANSAS

Laue Charolais Ranch

We now have a good selection
of serviceable age bulls for sale.
Sons of the record gaining and
progeny proven BEAU IVO.

Laue Charolais Ranch

Phone 913 337-2600

HANOVER, KANSAS

For Sale

BIG, RUGGED
HORNED HEREFORD BULLS
Serviceable age. Sired by Royal
Husker K30 and CK Double In-
tense 18th. We also have 10 reg-
istered heifers for sale, of breed-
ing age.

Elmer Peterson & Son

MARYSVILLE, KANSAS

Elmer Peterson farm located 6
miles north of Waterville. Glen
Peterson farm 6 1/2 miles north
of Waterville.

DUROC BOARS

Bred & open gilts. Large selec-
tion, top quality. Figures on
boars. Nationally accredited
SPF. Phone 913 238-4382 or
238-7743 or write

FRED GERMANN

Dwight, Kansas

Green City Sale Pavilion SPECIAL BREEDING COW & BRED HEIFER SALE Sat., Dec. 11

Selling 2500 head Angus, Char-
olais & Black Whiteface breed-
ing cows, bred heifers & cows
with calves by side.

Watch G&G issues of Nov. 30 &
Dec. 7 for a complete listing of
this sale. Phone for information
You are invited as a buyer or
seller.

Green City

Auction Co.

GREEN CITY, MO.

Karl Boehner, 816 874-3155

FOR SALE

Charolais Bulls

3/4 through 15/16

1 year to 18 months

Weaning Weights To 780 Lbs.

Yearling Weights To 1095

Peterson Charolais Ranch

Harley - 913 823-9090

Ron - 913 827-4054

SALINA, KANSAS 67401

SERVICEABLE AGE register-
ed Shorthorn and Polled Short-
horn bulls, grandsons of Leader
21st. Also Reg. Shorthorn and
BROWN SWISS cows, bred to
Limousin, Simmental, Maine-
Anjou and Shorthorn (Leader
21st and Leader 9th.) Tom
Schrag, 316 463-2372, Burrton,
Kansas. x39

CHAROLAIS BULLS percent-
age & purebred, 12 to 24 mo.
Sired by proven performance
tested bulls. Guaranteed breed-
ers. McFadden Bros., Phone
913 485-2688, Riley, Ka. x40

STRYKER Hereford Ranch SALE

MONDAY, NOV. 29

60 Bulls

40 Females

Home Of The 1971
Denver Carload Champions

Home Of The 1971
American Royal

Pen Bull Champions

Write for catalog -

STRYKER

HEREFORD RANCH

Fredonia, Kansas

CALL US

for choice healthy "OKIE" steers
that can be bought for a lot
less money. Our weights and
condition will save you money.

Orndorff Cattle Co.

Harvey Orndorff, Nowata,

Oklahoma 918-273-2666

Jim Orndorff, Tulsa, Oklahoma
918-622-9043

CROSSBRED CLUB calves -
Simmental x Shorthorn, Limou-
sin x Shorthorn, and Polled
Shorthorn. Also 5 Simmental x
Shorthorn heifers and 6 Regis-
tered Polled Shorthorn heifers.
Leader bred. All calves weighed
and graded. 316 463-2372, Bur-
rton, Ka. or 316 543-2682 Buhler,
Ka. x39

FINANCING AVAILABLE on
DAIRY COWS - If you wish
to start a new dairy or expand
your present one, we have for
your selection 250 head of Hol-
stein fresh & springer cows and
heifers. Also Jersey & Guern-
sey. Buy where every cow and
heifer is guaranteed sound
when they freshen. W. G.
Wiebe, Summerfield, Kansas,
Phone 913 244-7625. tf

WANTED - Western pleasure
gelding 4-8 yrs. old, 1000-1150
lbs., anyone can ride, reason-
able. Write Lyle Arand, Belvue,
Ka. 66407. x39

FOR SALE - Spotted and
Yorkshire boars, half brothers
to our SENEK & KSU swine
testing station. Ready for hea-
vy service. Priced reasonable.
L. Lindquist & C. Korte, 913
785-2358, Waterville, Ka. SB39

FOR SALE - New all-steel cat-
tle hay bunks, constructed in 8'
sections for easy moving and
handling. Can use along fence
line or in lot with 4' wide end
panels and any multiple of 8'
lengths. Also new portable cat-
tle loading chute and new Ran-
ger type portable squeeze chute.
Richard Bramlage, 2010 Park-
way, Manhattan, Ka. 66502. Ph.
539-1350. x39

FOR SALE - Quarter horse
gelding, gentle, pleasure to ride.
Heavy muscled. Permanent reg-
istered son of Wimpy II. 11 yrs.
old. Dwayne Turner, Phone
913 527-2828 evenings, Belleville,
Kansas. x39

FOR SALE - Yorkshire lab
boars, serviceable age. Ellis
King, Harper, Ka., Phone 316
896-2497. SB40

REGISTERED QUARTER hor-
ses. Colts by AAA running
stock. Also break colts to ride,
\$3.00 per day. Gene Helms,
Linn, Ka. 66953. 913 348-2316.
x41

REGISTERED HAMPSHIRE
boars from Premier Sire, Kan-
sas State Fair. Sire of top
Hampshire pen at KSU Test
Station. Herd averages on 41
tested: 177 days, 0.91, 6.16 loin.
Galen Harms, Whitewater, Ka.,
Phone 316 799-2382. x39

FOR SALE - 2 year old Regis-
tered Horned Hereford bulls.
These were sired by M. H. Sil-
ver Mischief 12, M. H. Royal
Fashion 12 or P. R. Domino
Return 219. They are ready for
heavy service. Waldemar Han-
ke & Son, Waterville, Ka. 913
785-2186. x41

FOR SALE - 80 head of Suf-
folk ewes bred to purebred
Suffolk rams; to start lambing
soon. Call Clyde, Ka. 913 446-
3709. SB40

FOR SALE - 30 registered An-
gus bulls, serviceable age, not
fat. Latzke Angus Farm, Junc-
tion City, Ka., Ph. 913 257-3462
or 257-3587. x42

Grass & Grain

31

November 23, 1971

STRAYED from Byron Wilson's
pasture between Manhattan &
Keats on north side of old Hwy.
24 - one Hereford cow and 2
early calves, all branded YZ left
hip, right ear cropped & split.
Call Bob Huey, Ogden, Ka. 913
539-0220. x39

FOR SALE - 200 Hereford
cows, pregnancy tested. Some
with calves. Leonard Travelute,
913 785-2526, Waterville, Ka.
SB42

FOR SALE - Complete Grade
B milking setup, 18 Holsteins,
3 Guernsey cows, 3 unit Surge
pipeline milker, 300 gal. Muller
bulk tank, 30 gal. gas water
heater. Al Rombeck, Beattie,
Ka. Phone 913 353-2272. x39

25 FEEDER PIGS for sale. Ph.
913 539-3362 Manhattan. x39

FOR SALE - Purebred Charo-
lais bulls, performance tested &
fertility tested. Blue River Hills
Charolais, Rt. 4, Manhattan, Ka.
Gordon Webb, mgr., phone Ri-
ley 485-2566. x42

WOOD SHAVINGS for sale at
all times. Nelson Manhattan
Hatchery, Manhattan, Ka., Ph.
913 778-3412. SBTf

FOR SALE - Lightweight
green steer & heifer calves for
immediate delivery. Calves will
weigh 350 to 425 lbs. For infor-
mation phone Harlan Jensen,
Rt. 2, Concordia, Kansas, 913
243-2581. SBTf

200 HEAD of open and bred
Holstein heifers, 300 to 900 lbs.
W. G. Wiebe, 913 244-7625, Sum-
merfield, Kansas. tf

FOR SALE - Angus bulls,
ready for service. Big, growthy
sons of famous 2500 lb. Colossal
and 2200 lb. MQ Mr. Marshall
19 and other good sires. Priced
\$400 to \$750. Only 3 outstanding
prospects priced higher. Phone
Lowell Willhite, Elmdale, Chase
Co., Ka. 316 295-4257 or Kenneth
Moore, 913 827-2338. x39

FOR SALE - Beef cross calves
We will have 500 head of calves
at our barns every weekend, 4
weeks to 400 lbs. Also Holstein
bull. Heifer calves. All triple
vac. W. G. Wiebe, Summerfield,
Kansas 913 244-7625. tf

FOR SALE - Ten pure short-
horn cows and 11 calves (one
twin). Ph. 913 568-2517 after six
p.m. Dick Wilson, Glasco, Ka. x40

41 GOOD QUALITY Hereford
cows to calve winter & spring.
\$255. 50 good quality Hereford
heifers to calve Feb. \$275. 40
Angus 3 years old to calve Mar.
& April \$275. Paul Evans, Ph.
316 439-5354, Kincaid, Ka. SB40

CHAROLAIS BULLS, cows and
heifers. Serviceable age. Pure-
bred and percentage. Fertility
tested. Guaranteed. Zecker
Charolais, Alma, Ka., Phone
913 765-3628. x46

FOR SALE - 10 Angus cows,
recordable Charolais calves by
side. Three 3/4 yearling Charo-
lais bulls, Sam breeding. Shel-
don VanAmburg, 913 524-4882,
Lincoln, Kansas. x39

25 REG. Polled Herefords with
fall calves. 10 reg. Polled Here-
fords to calve in spring. Above
cows will weigh 1200 to 1400
plus. 5 reg. Herefords to start
calving in February. 10 Here-
fords to start calving in Febru-
ary. Above cows would not be
for sale except for my health.
10 reg. Polled bulls 13-15 mo.
old. 15 reg. Polled heifers 13-15
months old. These are out of
the above cows. Will make big
cows. Ralph Swearingen, James-
town, Ka. Phone 913 439-6354.
x39

FOR SALE - 68 Black Angus
cows and heifers, 2-8 years old,
13 with calves on ground. Lar-
ry Sorell, 913 568-2423, Glasco,
Kansas. x39

FOR SALE - 59 good stock
cows, 2's to 8's, 45 wf & 13 blk.,
1 Cha., with 30 calves, balance
springers. 6 fancy coming 3 yr.
old Hereford heifers, close
springers. 32 Registered 4 yr.
old Angus cows, mostly with
calves by side. 34 good mixed
stock cows, reds, roans, blacks
and whiteface, some with
calves. Reasonably priced. Call
after 6 p.m. H. C. Theobald,
Yates Center, Ka. 316 625-2372.
x39

FOR SALE — Good selection of Charolais bulls and females, ½ to purebred. Bulls sired by Facco Uranium II. Pony Express Farms, Fairbury, Nebr., Phone 729-5753 or 729-5989. x40

FOR SALE: Home raised Angus breeding stock; (20) head 2 yr. old heifers bred to calf this fall. (20) head young cows pregnancy tested with calf, start after Jan. 1. Call Roland L. Glessner, Alta Vista, Ks. ph. 913 229-5278. SB39

FOR SALE — 150 head of Black Angus cows, calving now. 50 head of Hereford cows. Ph. 913 566-3424, Ottawa, Ks. SB42

FOR SALE — Purebred Yorkshire boars, ready to work now. Lots of length, scale and bone. Also have a few choice gilts. Left Steve Reedy, 913 243-4604, Concordia. SB42

FOR SALE — 40 registered Hereford bulls 16-24 months, 100% CK bloodlines. Select from 4 CK sires. Price and the total gainability of these modern type good-footed bulls will please you. Dam's milking ability recorded. Fitted without extra grain. Will winter for reasonable fee. Also we offer extremely attractive discount prices on Tex-Flow irrigation pipe. Also used 8", 20" gated. New Gormann-Rupp centrifugal and tailwater pumps, tractor towlines, Stroberg feed bunks, panels, chutes. Warren St. Pierre, one mile west of Ames, Ks. (10 east Concordia). Phone 913 446-3631. SB42

FOR SALE — 15 yearling heifers by Colorado Husker L 160. 5 two year old bred heifers. Royal Husker & Mischief breeding. 8 bulls 18-20 mo. old. Colorado Husker breeding, 6 year old bull by Royal Husker 3. Carl Hug, Carbondale, Ks. SB40

FOR SALE — 10 bred Jersey heifers. Also some cows that would make good family cows. Leslie E. Comp, White City, 349-2272. x42

3 YEAR OLD Polled Hereford bull. Also younger bulls. Lawrence Weber, Goddard, Ks., SW 4-2765. x39

HOLSTEINS — 10 heifers, 8 mo., 20 yearlings, 10 bred heifers. Perry Cook, Meriden, Ks., Phone 913 484-2272. x39

FOR SALE — 8 yr. old Shetland sorrel mare 42" high, broke to drive & pull. 2 year old ½ Shetland & ½ Quarter Horse sorrel mare, 44" tall, halter broke; beautiful pony, 6 mo. old. Sorrel stud colt, ½ Shetland & ½ Appaloosa. They all have light manes & tails. Also a high wheel wagon, gears and wheels, A-1 shape, box fair. George Pollman, Paxico, Ks., 913 636-8641. SB39

FOR SALE — 19 Black Angus cows and 19 Hereford cross calves. If not sold before Dec. 2nd will sell at Manhattan Commission Co. Also two coming 3-yr.-old reg. Black Angus bulls. Harry Orton, Alma, Ks. 913-765-3896. x40

100 HEAD young Hereford and Angus cows, 65 calves by side. Contact R. E. Schmidt, 913 765-3530, Alma, Ks. x39

MURRY GREY — Three heifers. Also Swin-Simmental and Swin-Charolais bulls. John Lurt, Iola, Ks., Phone La Harpe 562. x39

NATIONALLY ACCREDITED S.P.F. Hampshire boars, open gilts. Wayne Shirley, Horton, Kans., phone Powhattan, 913-474-3349. x50

FOR SALE — Reg. Shorthorn bulls 12 to 24 months old. Big long bodied type. Glenn E. Lacy, Miltonvale, Ks. 913 427-4513. x40

CHAROLAIS BULLS — Top purebred and percentage. All grandsons of Sam 951. Feuerborn Charolais, Rt. 2, Lawrence, Ks., Phone 913 842-7946. x48

FOR SALE — Serviceable age Duroc boars reasonably priced. Sleichter Duroc Farm, Abilene, Ks. Phone 913 263-1908 or 913 263-1898. x40

FOR SALE — Registered Polled Hereford bulls ages 12 to 14 mo. Orville Blanka & Son, Ph. 913 456-2458. Located 7 miles north of Wamego, Ks., on K99 and 2 miles west. x42

FOR SALE — Matched pair of sorrell draft mare colts. Frederick Martin, Brookville, Kans. x39

FOR SALE — Bred & Open SPF Yorkshire gilts. Kenneth Visser, Wakefield, Ks., Phone 913 461-5744. x42

FOR SALE — Purebred Charolais bull 15 months old. Cotano and Ranger breeding. Jerome Allen, Sabetha, Ks. 66534. Ph. 284-2559. x40

FOR SALE — Polled Shorthorn bulls, serviceable age, fast gainers, priced reasonable. Elvin Britt, Abilene, Ks., Phone 913 388-2748. x42

FOR SALE — Registered Angus bulls, serviceable age, not fat. Latzke Angus Farm, Junction City, Ks., ph. 913-257-3462 or 257-3587. x42

FOR SALE — Purebred Hampshire boar. John Scott, White City, 913 349-2834. x40

50 GOOD HOLSTEIN milk cows. Some milking, others springers. Selling for lack of help. Rossville (913) 584-4981, Clyde H. Miller, Rt. 1, Rossville, Ks. 66533. x40

FOR SALE — Serviceable age Simmental x Holstein bulls, 3 lbs. per day of age. C. K. Jones, Cottonwood Falls, Phone 316 273-8219. x42

WANTED TO BUY — Two good Holstein milk cows. Just fresh or to freshen soon. A. H. Carlson, Olsburg, Ks., Phone 913 468-3576. x40

FOR SALE — Registered Angus bulls, 16, 17 and 33 mo. old. J. O. Warren, Ph. 449-2432, Eskridge, Ks. 66423. x40

FOR SALE — Registered Horned Hereford bull, 4 years old, \$400. Harold McCarter, Wamego, Ks. Phone 456-9593. x39

THREE YOUNG MARES in foal. Clyde Wallace Sr., White City, Ks. x39

FOR SALE — Yorkshire boars, open gilts and some gilts bred to Duroc boar. Jerry Pinick, 913 948-2690, Havensville, Ks. x39

FOR SALE — 20 open Shorthorn heifers, reds & roans, eligible to register. Glenn E. Lacy, Miltonvale, Ks., Ph. 913 427-4513 x40

Poultry

FOR SALE — Ready-to-lay pullets. Watts Feed, in Galva, Kansas, 654-3482. SB40

Feed & Seed

CUSTOM PELLETING Grain Banking
Page's Feed — Bulk Delivery Animal Health Products
MANHATTAN MILLING CO.
Manhattan, Ks. 778-3217

FOR SALE — 4000 bales of excellent brome hay. Contact after 8 p.m., Robert Bowser, Emmett, Ks. 913 535-2458. SB39

FOR SALE — 1500 square wire tied bales alfalfa & brome mixed, 50c per bale. Edgar Simonsen, Box 194, Council Grove, Kansas. x39

RIDE 'EM HIGH feed for horses. Product of Key Milling Co., Clay Center, Kans., Phone ME 2-2141. SBTF

KEY RABBIT Mini Pellets for fast gains, no waste. Key Milling Co., Clay Center, Kansas, ME 2-2141. TF

WANTED — Milo harvesting & drying in Hutchinson. One machine, truck and dryer. Phone 316 662-5506. Ronald H. Roesler, Rt. 4, Hutchinson. x39

Automotive

FOR SALE — 1966 Chev. 2 ton truck with near new 16' box & hoist. 1963 Chev. 2 ton truck with real good box & hoist. 1958 A Baldwin combine, real good condition. Cherokee feed wagon. Also loader with hyd. bucket, fits most Ford tractors. E. Shannon, Miltonvale, Ks., Ph. 913 427-4786. x40

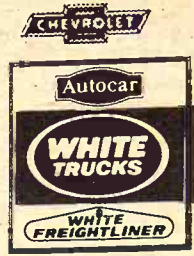

1970 Ford ½ ton, LWB, long box, V8, 3 speed, cream color, extra clean and sharp. \$2445
1968 Chevrolet tandem tag axle, 427 V8, 5 speed, 2 speed, 10:00 tires, straight air brakes, power steering, underbody hoist and will handle 20' grain box. \$5750
1968 Chevrolet ½ ton, LWB, V8, 3 speed, wide box. A good buy. \$1595
1965 Chevrolet 80 Series, 427 V8, tandem, tag axle tractor, 5 spd., 2 sp., 10:00x10 tires, straight air brakes, PS \$3250
1964 Ford 2 ton, LWB, 4 spd., 2 spd., 330 V8, 8:25 tires, 18' Schwartz box & hoist. \$3250
1964 Chevrolet tandem tag axle, 13' gravel dump box, 409 V8, 5 speed, 2 speed, 10:00 tires, cast spoke wheels, power steering. \$2750
1964 Chevrolet ½ ton, SWB, 3 speed, 6 cyl., extra nice. \$845
1964 Chevrolet, LWB, 2 ton, 6 cyl., 4 sp., 2 sp., 8:25 tires, new 15½' grain box, underbody hoist. \$2995
1964 Ford COE, 102" CA, V-8, 4 spd., 2-sp., 825 tires, 15½' box & hoist. \$3250
1962 Chev. LCF single axle tractor, 340 engine, good. \$1750
1957 International L190 twin screw 549 V8, 10 spd. Road Ranger tractor. \$750
1950 Chevrolet LWB, 4 spd., 2 spd., 8:25 tires, good, 15' grain box, good condition. \$695
1951 Chevrolet ½ ton, 4-sp. \$95

NEW TRUCKS
We have a large inventory, ready for delivery, of new trucks, ½ T pickups to single & tandem diesel tractors.

Melton Motor Co., Inc.
16th & M Streets 913 527-2201
BELLEVILLE

We Have The Trucks

1971 Ford ½ ton, LWB, 3 spd., 6 cyl., 6000 miles, like new. No trade price. \$2295
1970 Chevrolet 2 ton, C50 Series, 350 V8, 4 speed, 2 speed, will handle a 16' or 18' bed
1969 Chevrolet ½ ton, V8, automatic, power steering, air conditioning
1968 Dodge ½ ton, V8, 3-speed, good clean low mileage truck
1967 Ford ½ ton, V8, 4 speed
1966 Chevrolet ½ ton, V8, 3 sp., LWB
1966 GMC 2 ton, V6, 4 speed, 2 speed, LWB, 8:25 rubber, cab and chassis
1966 Chevrolet ½ ton, 6 cyl., 4 speed, long wide bed
1965 Chevrolet 1 ton 6 cyl. 292, 4 speed, 9' bed, grain sides & stock racks and underbody hoist, 750x17 rubber, single wheels on rear
1965 Ford 2 ton, V8, 4 speed, 2 speed, 14' bed and underbody hoist, grain sides
1964 Ford Econoline, ½ ton pickup, 6 cyl., 3 speed
1963 Chevrolet ½ ton, 6 cyl., 3 speed
1961 Chevrolet 1½ ton, 6 cyl., 4 speed, 11' bed, grain sides & stock rack, no hoist
1960 Chevrolet ½ ton, 6 cyl., 3 speed, air conditioned

Call Melvin Buxman collect and he'll be happy to come out and look at your truck or car. Just call Melvin at 825-5431.

Jim Sullivan Chevrolet

239 N. Santa Fe
Phone 913 825-5431

SALINA, KANSAS

HERCULES
776-9453 610 N.3rd
MANHATTAN, KANS.

Auto Discount Trucks

PICKUPS
1971 Chev. V8, aut., power steering, air conditioning
1970 Ford Ranger XLT, aut., power steering, air cond.
1970 Ford 1 ton Custom cab, V8, flat bed
1970 Ford, custom cab, 3 speed, V8
1970 Custom cab, 3-speed, over drive
1969 Ranger, 4-speed, with air conditioning
1969 GMC, 6 cyl., automatic
1969 Ford ¾ ton, 4 speed, custom cab
1969 Ford Ranger, V8, 3 spd.
1969 Ford Ranger, V8, 4 spd.
1968 Ford Ranger, V8, aut.
1967 Ford Ranger, V8, aut.
1967 Ford V8, flat bed, aut., power steering and brakes
1965 Chev. 8 cyl., 4 speed
1965 Ford 6 cyl., 4 speed
1964 Chev. V8, aut., ¾ ton

TRUCKS
1969 Chev. 2 ton, V8, 2 spd.
1967 Chev. 2 ton, V8, 2 spd.
1956 Ford bed and hoist
1958 Int. bed & hoist

VANS
1969 Ford Econoline Super Van
1968 VW camper van
1965 Ford Econoline, 6 cyl., aut.

Auto Discount Corner
1024 West Sixth
Phone 316-342-1030
EMPORIA, KANSAS

Truck Center For Central Kansas

2 1962 Chevrolet dump trucks from the State of Kansas \$1600
1965 Chev. ½ ton V8, 4 spd., \$795
1971 Ford ½ ton, 6 cyl., 3 spd. \$2195
1971 Ford ½ ton, V8, 3 spd., radio & heater. \$2395
1971 Ford ¾ ton F250, 360 V8, 4 speed. \$2695

ALSO A LARGE SELECTION OF BRONCOS, VANS AND RANCHEROS

Long-McArthur, Inc.
340 N. Santa Fe Salina, Kans.
Ford-Lincoln-Mercury
913 823-2237

BUICK - OPEL TRADE-IN SPECIALS

1970 Buick Electra 4 dr. HT, fully equipped
1970 Buick Riviera, like new
1970 Lincoln Continental, 4 dr., fully equipped, top condition
1971 Mercury Comet 2 dr., V8 motor, PS, AT, AC, radio
1966 Mercury Parklane 4 dr. HT, fully equipped

All Cars Locally Owned
And Priced For Quick Sale

Manhattan Motors
BUICK - OPEL
311 Houston PR 8-3537
Used Car Lot 231 Houston PR 6-4414
MANHATTAN, KANSAS

New & Used

1971 New Ford F600 heavy duty, 330 V8, 17,500 rear axle
1968 Ford LWB ½ ton, V8, aut., power steering
1972 Ford Ranger F100, V8, automatic, power steering & LWB
1955 Chevrolet ½ ton, V8, 3 sp.
1970 Chevelle SS396, 2 door hardtop
1970 Maverick 2 door sedan with air
Several new 1971 cars still in stock

Wamego Motors, Inc.
Phone 456-9567
Wamego, Ks.

PONTIAC GMC DATSUN
Goodwill Used Cars — WE KEEP THE BEST GET RID OF THE REST
P.S. Don't take our word for it — Drive in and see.
1970 Chevrolet Impala Coupe, V8, automatic, steering, power brakes, tory air, vinyl top. Low age, like new
1970 Plymouth Roadrunner automatic trans, console bucket seats, power steering, factory AC, AM-FM radio new rubber. Locally owned.
1970 Torino GT fastback V8, 3 spd. trans, mag wheels, 24,000 actual miles. One owner. Extra sharp
1970 Ford Galaxie 500 4 door hardtop, V8, automatic, er steering and brakes, torv air, vinyl top. Like inside and out
1970 Mustang 2 dr. V8, automatic trans, power steering, factory air, new tires, local owner. Low miles
1969 Impala 4 dr., small automatic trans, power steering, factory air, like owned. Extra nice
1968 Olds Cutlass 2 dr. hardtop, V8, automatic, power steering, factory air, vinyl top, new rubber, one local owner. Real sharp.
1970 Catalina 4 dr. sedan, automatic, power steering, brakes, factory air. Like new
GMAC Or Bank Financing Open Evenings Till 9
KEY, INC.
2312 Stag Hill Rd.
Phone 539-1161
Manhattan's Only
VOLUME
New & Used Car Dealer
Used Truck Headquarters
70 Chev. ¾ 4x4, V8, LWB
69 Chevy ¾ ton 4x4, V8, 1966 Ford V8 5 yd. dump, 1968 Chev. 50, 366 V8, 5 dump, slick
1966 Ford 600 V8, hoist, 15 box, new
65 Ford 600, V8, hoist, 15 box, new
1967 Chevy ½ ton 4x4, V8, 1967 Ford ½ ton 4x4, V8, 68 Chevy ¾ ton, 4x4, V8, 1969 Ford ¾ ton, 4x4, V8, 1965 Chevy V8, 1 ton chassis, no spin
1967 Ford V8, 1 ton dual, bed, excellent
1968 Chevy V8 1 ton dual, sis
1965 Ford 600, V8, 5-2 sp. truck, HD equip., 900's
1967 Ford 600, HD chassis, er steering, 5-2 sp., 330
1968 Ford 600, HD chassis, er steering, 5-2 sp., 330
1970 El Camino, V8, steering brakes, air
1968 El Camino V8, 4 spd. buckets
Used farm hoists — Gravel bodies
Ames Chevrolet
Phone 316 647-3251
MOLINE, KS. 67353
Good Used Cars
1968 Chevrolet Custom Coupe V8, standard shift, beautiful, red, black vinyl interior, 40,000 actual miles
1970 Chevrolet CST, full power and air, new tires, 20,000 blue & white
1969 Chevrolet ½ ton, 4 spd. positraction, good clean truck, high mileage, priced to sell. Always check us for your & trucks
5 used 2 tons coming in within 30 days. Check us for speed
Always A Good Selection Of New And Used Cars & Trucks in stock for Immediate Delivery
Skinner Chevrolet
Phone 632-2101
CLAY CENTER, KS.
PARTS TRUCK — 1956 F700, good 900x20 tires, \$1250. Robert Jones, Horton, Ks. 486-3830.
FOR SALE — 2 ton V8 Chevrolet truck with bed & hoist. len Travelute, Waterville, SE 913 785-2136.
ton pickup
fully owned
real buy at
½ ton
speed trans
water and wrap
Chevrolet Fleets
6 engines, 4
Stiles
engine, 4
overload
bumper
ton pickup
gor elect
the hand
On
Looking For A
able Car
Best Corner I
BERMEYER
Open to
Obermeyer, O
INGTON, KANS
In Janse
TRUCK CEN
SPECIAL
2 ton, V8, 4 s
box & hoist
60 Series
366 V8, 5
new 18' box &
F600, 2-ton, 4
16' box & ho
new tires
national 2 ton
box and hoist
2 speed
N600 V8, 4 sp
with new 16' b
2½ ton,
cab & cha
F600 1 ton, 10'
new
60 Series,
speed, new 15'
60 Series,
2 speed,
18' box & hoist
COMING
V8, 4 spd.,
Re's Repair
Trucks
NENSE, NEBR.
Phone 402 424-2677
— 1963 Chev
series 427 V8, st
ray air-lift tag
alum. grain t
Smart, Beattie,
533-2411.
— 1965 Ford
Big 6 motor, r
5000 miles on
9450. Robert
Concordia, Ks. 6
464-3842.
— 1956 ¾ ton
4 speed tra
Horty Padgett, E
Island) R
Phone 913 776

CLASSIFIED ADVERTISING FOR WEEK OF NOV. 22 —

Thanksgiving week, or did the federal system change it. Farmers lot should be looking up with new agriculture chiefs Butts coming. Too bar about Hardin getting fired. Mr. Butts won't have to worry about small farmers for long. They are disappearing rapidly. I understand he's an old farm boy from Indiana and understands farm problems. Why shouldn't he. He was trained by Benson and the past few years he's been working for Martha and John Mitchell, the two No. 1 do-gooders, the atty. generals.

Just arrived. No. 115 JD Chuck Wagon with heavy duty running gear \$1395

932 Case tractor, very new condition, 68 model, 1200 hours use. New 18.4x34 tires, big tires front, etc. \$4650

For sale — good used cab for 930 tractor, row crop, Egging-nearly new \$395

Did you head the abd news about Cheney Reservoir? Corps of Engineers dam near Wichita. The wind blew a crack and they had to drain it and pump the crack full of oats & concrete. Must have been embarrassing for the Corpse, Mr. Pinky I mean Colonel — Must have gotten there T.O. Mixed up to make all them generals 2600 high rankers 160 3 stars that's a lot of brass — No wonder the Vietnam war dragged out for so long. So they all could get their promotions.

1968 1032 Case, 3 pt. hitch, 23" tires, cab & air conditioner, reduced to \$5450

Wichita getting plenty of help from DC going to build an agriculture center. That ought to help the small farmer? Also going to build Indian center at Cheney. So indians could meet with friends. Bet they forgot to ask the Indians. Could be the indians could use the money better somewhere else.

Verv late Moline 6' onewav, 26" blades, hyd. lift, cast wheels & weights, very good condition, \$169

Model T running gear, no motor, no body, just chassis \$39 Blair feed wagon, new \$999 delivered. Used Blair feed wagon \$749.

Read where one presidential candidate already dropped out. Too poor to run I would imagine. It cost Dick & sponsors \$35,000,000 to get him elected. Wouldn't say we got a bargain.

Have antique rock house to sell. Dated 1869, nearly oldest in town. Comes with 17 acres of creek & river and a little farm land. Would make ideal restoration material for a professor or lawyer or doctor. Will furnish antique stoves and antique plows and antique two-holer in deal. Great possibility for development. Barn included. \$9,999.99

Nearly new 3x16 3 pt. mounted plow, only \$239 fit any 3 point

900 Case diesel tractor, good sound tractor, pulls 5 bottom 16" plow \$1499

800 Case row crop tractor, Eagle hitch, PS & weights \$1399 830 Case tractor, 64 model row crop way above average condition, Eagle hitch, 2600 actual hours, clean \$2950

Mr. Butts once said at a meeting, there are lots of people farming who shouldn't be farmers. Same could be said about dept. secretaries and presidents. We've had them and still have them as such

Longhofer Supply
A-C and Case.
EV 2-2620
MARION, KANS.

Complete Line Of Behlen Steel Farm Buildings
Wayland Const. Co.
BINS, AUGER EQUIPMENT
Phone or write Mike Wayland at
Phone EA 5-2134
Washington, Kansas 66968

MORE LONGHOFFER

New Schaefer 14' wheel disc, sells list at \$1410, taking this week \$1139

Farm Hand Stacker later model, self-leveling, two attachments \$239

Still haven't received my like type proof dollars at five each. Could be they're being made in Japan.

With election year coming up we people should pass a law limiting their speeches to one channel so we wouldn't get so fed up & might even vote.

I read the ASC bulletin mailed out last week. Says smile & sign up & complain & they are closed for Thanksgiving and think about your farming for next year.

Ford tractor & loader, live pump unit, works OK. 8N unit. Runs good. Clean appearance \$849

WD Allis tractor, wide axle, runs good, clean appearance, \$649

Can't think LBJ & his bird lady would do much good back in D.C. but they stopped off to give Dick & Pat some advice & tour the White House?

While they all are going thru Phase I-II-III small farmers & small businesses are being phased out. Nixon leading down the road to peace & prosperity. Said he had a dream & a vision and when he woke up he had made \$200,000 on a land deal in Flor'da with Reboza.

John Deere No. 60 '55 model row crop tractor, LP fuel, 3 pt. hitch \$999

WD 45 allis, new engine, new transmission overhaul, new hand clutch. Wide axle .. \$1149

WD 45 Allis tractor, wide axle, fair condition \$695

Too bad about Meany pickin on the president the way he does. He should show more courtesy. Didn't even honor with "Hail To The Chief. It's up to us farmers for Phase 4. Just don't buy anything new for 10 months and prices will surely seek a new lower level. Just try it for six months. Would make a lot of management, labor and government officials wonder what had happened when it hit the fan.

Martha Mitchell going back to visit her home town in Arkansas has to have 2 FBI agents escort her. No wonder it takes thousands of agents to escort these people about.

See where big federal gov. going to pour money into country areas by the millions. I think what they mean is like Topeka, Wacnita, Hutchinson, Salina, etc. it sure won't be Marion or Madison or White City or Waverly or Clyde, Kansas. The reason would be there wouldn't be enough potential votes there to gather.

Had a letter from Dick's helper this week with stamps on it said they are still wounding down the war & not to worry, that they were going to bring troops home from Germany when Penny-gone saw fit.

New 12' Schaefer wheel chisel, must take less this week.

600 Case combine, good condition, 62 model, 13' ready to cut \$1995

28' Mordidge springtooth crust buster, used only 100 acres \$599 500 Case diesel tractor, good used tractor, very good 18.4x34 tires \$1050

New Case & Allis machinery, being sold at cost for the rest of the year to help out with the phases. Wonder what happened to the do-gooders on the launch sites and the garbage dump at Lyons and the prairie park people. They must have gone underground. I hope.

Longhofer Supply
EV 2-2620
MARION, KANS.

Forage Harvesters
It's not too early to think about Forage Harvesters for 1972. Think FIELD QUEEN. We have several used and demo models available.

Field Queen, Inc.
Box 317 316 722-0461
MAIZE, KANSAS 67101



From 32 to 133 PTO H.P.
(mfr. est. max.)

SEE THE NEW 966 TODAY!
IT FEATURES:
95.0 estimated horsepower. New 414 cubic inch Diesel Engine. Isomounts (lower sound level). Gauges instead of lights. New quiet cab. New hydr. couplers.
SEE US TODAY!

Used Tractors

1967 Farmall 706
1966 Ford 5000 D
1965 Oliver 1650 D
1964 Farmall 806 D
1964 Farmall 706 D
1962 Farmall 504
1959 Farmall 560
1957 Farmall 350 D
1952 Farmall C and loader

USED MACHINERY

1967 IH 403 Combine, hydrostatic drive with cab, 14-ft.
1959 MF 72 combine, 10'
1958 MF 82 combine, 12'
1957 IH 101 combine, 12'
1956 JD 45 combine, 10'
1967 IH no. 429 4-row cornhead
IH no. 40 4-row cornhead
IH no. 22 2-row cornhead
Grain-O-Vator 30 feed wagon
IH no. 37 14' wheel disk
Kewanee 16-ft. Wing disk
IH 16x8 MF grain drill
MF 15x7 grain drill on steel
Cockshutt parallel bar hay rake
IH no. 5 hay rake
Krause 9-ft. chisel
IH no. 314 316 2-way plow
Oliver 318 2-way plow
IH no. 560 616 steerable plow
IH no. 412 414 semi-mt. plow
IH no. 311 316 FH plow
IH no. 411 414 FH plow
MF no. 316 3-pt. plow
JD no. 504 disk plow
Brady 180 6-row 30-in. flail
chopper
Case 3 pt. 2 row rotary cutter
Brady no. 144 4-row flail chopper

Rossville Truck & Tractor Co.



Phone
584-3560

ROSSVILLE, KANSAS

We Back You With The Long Green Line

Farmall 806 diesel tractor
Gleaner A combine with cab
1966 JD Hi-Low 45 combine
1962 JD Hi-Low 45 combine
1959 Hi 45 combine, \$800
JD 210 cornhead
JD 3020 diesel tractor
JD 4020 diesel tractor
Farmall 560 gas
Farmall M with PS
Oliver 70 tractor, bucket loader with hyd.
IF 37, 12-ft. wheel disk
JD 10' 3-pt. chisel w/ ga. wheel
JD 3300 combine with cab & 13-ft. head
JD 112 Cruck Wagon on running gears
JD 122 Cruck Wagon on Ford truck
AC 416 plow
JD 414 semi mounted plow
MF 416 3-pt. plow
Ford 2-bottom 3-pt. plow
Case 314 3-pt. plow
12-ft. flail shredder
15-ft. flail shredder
See or Call Crow or Ed Slusher

Osage Farm Eq. Co.



Ph. 528-1422

OSAGE CITY, KANS.

COMBINES — 1966 16' A-II, 14' A-II, both farmer owned. 1967 C-II, cab nice. 1959 John Deere 95's, 16', 18'. 1960, 1958, 1955, 1954, 1952 Gleaners. 1955, 1954 John Deere 55's. Tractors — 1965 706 LP International, loaded, new tires. 1966 MF 180 gas. 1946 Ford with Sherman step-up. 1957 John Deere 720 LP. Wanted — 16' or 18' header for C or C-II, would trade in good 20'. Nickel Brothers, Buhler, Ks. x39

New Tractor Buying Time — See Us Before You Buy

USED TRACTORS

8000 Ford diesel, dual power trans., low hours, 672 hours
4000 Ford diesel, PS, 8 speed, LPTO
3000 Ford gas, PS, LPTO
8000D Case
80 John Deere, LPTO with hyd.
Ford Major with LPTO
841 Ford diesel
641 Ford gas
NAA Ford gas
8N Ford
MM LPG
AC B with mower
Massey Pony with center mtd. mower

MIXER MILLS

New Owatonnas on hand
New Farmhand on hand

FEED WAGON

New Grain-O-Vators on hand
New soil mover mixers
New Farmhands
Used No. 30 Grain-O-Vator wagon
Slightly used No. 10 10' Grain-o-Vator

LOADERS

New Farmhand — GB — Duall & Ford on hand
Used Twindraulic, 4010 & 4020 JD mountings

WINDROWERS

Several good used self propelled windrowers. Will sell as is at price where purchaser can utilize winter months for reconditioning.

FORAGE HARVESTERS

Several pull type forage harvesters. Will sell cheap for stationary hay grinders.

DIRT MOVING EQUIPMENT
Used demo. 13 yd. panel scraper
New Soil Movers on hand 2 yd. to 7 yd.

BPH Tractor Co.



1035 W. 4th

316 663-3389

HUTCHINSON, KS. 67501

Fall Specials

TRACTORS

1966 MM G1000 LP gas .. \$2100
1966 AC 190XT diesel
1967 AC 190XT diesel, completely overhauled
1964 AC D19 gas, 3 pt.
1968 AC 180 diesel, 1500 hours
1966 AC D17 Series IV
1961 AC D-17
1963 AC D15, WF, power strg.
1960 IHC 460, WF, completely overhauled
1954 AC WD 45, WF, sharp
1954 IHC M

TRUCKS

1961 Chevrolet 2 ton, bed and hoist
1967 Ford 1/2 ton
1962 GMC 3/4 ton, sharp
1970 Ford 1/2 ton
1971 GMC 1/2 ton, demo.

COMING SOON

1968 IHC 3/4 ton, 4 wheel drive

SPECIAL

Snowco feed wagon, good
Loader for small Ford or Ferguson
Used 900 Series Krause disc, flex-wing

1963 John Deere 45 Lo-Hi combine, cab
1969 AC F Gleaner
1967 AC A-II Gleaner
1967 MF 300 combine

NEW

165 bushel New Holland spreader
2 tank type New Holland spreaders
1030 & 1010 New Holland bale wagons

NOTICE

New Holland still makes the 352 Grinder Mixer 80 bushel, and added the 354 100 bushel grinder mixer this year. Don't be misled by false claims.

Meinhardt Farm Eqpt.

456-2310

WAMEGO, KS.

FOR SALE — Wenger loader for Farmall H or M. Phone 913 742-3940. x39



From 32 to 133 PTO H.P.
(mfr. est. max.)

SEE THE NEW 966 TODAY!
IT FEATURES:
95.0 estimated horsepower. New 414 cubic inch Diesel Engine. Isomounts (lower sound level). Gauges instead of lights. New quiet cab. New hydr. couplers.
SEE US TODAY!

New IHC Machinery At Special Prices

No. 500 disk, 12 1/2" blades and duals
No. 370 disk, 14 1/2" blades
No. 370 disk, 12 1/2" blades
No. 710 plow with 4 1/2" single arm colters
No. 1701 loader with dump

USED TRACTORS

706 D 1963 model
706 gas 1965 model, clean low hours
706 gas 1964 model, completely overhauled & painted
706 gas 1964 model, good
656 D 1965 model, gear

560 D 1960 model, recent haul

504 G 1967 model, low hours

504 G 1965 model, with 2001 loader

300 G 1956 model

3020 G 1963 model, overhauled

720 D 1958 model, electric

David Brown 990 diesel loader

7 - H & M Farmall allis

USED PLOWS

700 series, 6-16 with 20" and on land hitch and row hitch, like new
2 - no. 540 plows, 416 semi-mount, fast hitch

Henry Brothers Implement, Inc.

CALL LOREN AT SEBASTIAN 913 336-2111



CALL JOE AT HOLT 913 364-2221

NEW MACHINES THAT Priced To Sell

Hold over model 4020 Power shift. Save \$700
5x16 2 way semi-mtd. plow. Was \$4163. Now \$3663

Rental 4 row Flail King der

USED TRACTORS

1969 JD 3020 gas
1965 4020 LP, power shift
1966 Super 670 MM diesel
1968 4020D with Exel
1969 J D3020 gas, 1400
1965 4020 LP, power shift
1967 JD 2510 gas, overhauled
1966 190XT AC, good one

1966 Super 670 MM diesel

1966 3020D, very good

1967 3020 gas, overhauled

1963 JD 3010 gas, overhauled

1963 MF 65, hi arch

1959 JD 630, very good

1960 JD 570, good one

1954 IHC Super H

1953 JD 60, very good

Also several others

USED PLOWS

4x14 F145 semi mounted
4x14 F120 mounted
4x16 F120 mounted
3x16 F120 mounted
3x16 AC mounted
Also several others

Todd Tractor Co.

Jct. 36 & 913 336-2000

SENECA, KANSAS

Phone Or See

group or Lloyd

4501 Junction

913 263-2399, Able

MOHN'S

Box 33

actor Buying
See Us
You Buy

TRACTORS
diesel, dual power
hours, 672 hours
sel, PS, 8 speed,
s, PS, LPTO

e, LPTO with hyd.
with LPTO
sel

ower
with center mtd.

R MILLS
as on hand
nd on hand

O WAGON
Vators on hand
er mixers
nds

Grain-O-Vator
No. 10 10' Grain.

ADERS
nd — GB — Dual
hand
aulic, 4010 & 4020
rgs

ROWERS
used self propell.
rs. Will sell as is
ere purchaser can
r months for re-

HARVESTERS
type forage har-
sell cheap for sta-
grinders.

NG EQUIPMENT
3 yd. panel scraper
vers on hand 2 yd.

Tractor Co.
1035 W. 4th

316 663-3389
SON, KS. 67501

Specials

ACTORS
00 LP gas .. \$2100
XT diesel
XT diesel, com-
rhauded
gas, 3 pt.
diesel, 1500 hours
Series IV

WF, power strg
WF, completely

45, WF, sharp

RUCKS
et 2 ton, bed and
ton, sharp
ton, demo.

ING SOON
ton, 4 wheel drive

PECIAL
wagon, good
small Ford or Fer-

les Krause disc,
eere 45 Lo-Hi com-

Gleaner
Gleaner
combine

NEW
ew Holland spread-

New Holland
New Holland bale

NOTICE
nd still makes the
Mixer 80 bushel,
he 354 100 bushel.
y this year. Don't
y false claims.

Farm Eqpt.
456-2310
WAMEGO, KS.

Wenger loader
H or M. Phone 913
x39

34

November 23, 1971



From 32 to 133 PTO H.P.
(mfr. est. max.)

SEE THE NEW 966 TODAY!
IT FEATURES:
95.0 estimated horsepower. New
414 cubic inch Diesel Engine.
Isomounts (lower sound level).
Gauges instead of lights. New
quiet cab. New hydr. couplers.
SEE US TODAY!

Special Price On New
5 or 715 Combines

ARE MOVING ONE OF
THESE SOON. WILL TRADE.
THE HOT DEAL NOW.

At Special

No. 500 disc, 12' blades and
No. 370 disc, 12' blades
No. 370 disc, 12' blades
No. 710 plow, 12' blades
No. 1701 loader, 12' blades

USED TRACTORS
IH Cub Cadet 10 HP with
mower & blade

USED TRACTORS
Deere B tractor, runs
good .. \$100

Model SC, tires like new
Farmall H tractor, runs
good .. \$300

IH F706 diesel, WFA, good
706 LP, WFA, 3 pt., clean
IH F560 diesel, WFA, clean

IH F706 diesel, WFA,
hand
1460 Utility with Swartz
loader .. \$2850

John Deere 3010 diesel,
clean local tractor
F560 diesel, clean .. \$2895

DISK HARROWS
No. 37 wheel disk, 10'9" SB
Deere 12' wheel disk .. \$545

No. 37 wheel 12', sealed brg.
loader .. \$495
7' H & M Packer 10' wheel disk .. \$325

PLOWS
700 series, 40' wide
2x14 fast hitch .. \$125

6' one way on rubber
5x14 semi-mount, fast hitch
4x14 pull type .. \$50

5x14 fast hitch .. \$100
5x14 mounted .. \$50
5x14 3 pt., like new .. \$185

MISCELLANEOUS
John Deere Model 25A 7'
tail mower, like new .. \$545

tail WW roller mill, Model
706S .. \$195
tail slip 3 pt. .. \$65

16x7 fert. drill with seeder
No. 31 mower, 7' .. \$245

95 .. \$95

TRUCKS
IH 2 ton truck, V8, 2 spd.,
duals, 12' platform .. \$1095

Ford F350 1 ton, duals, V8,
cond., custom cab, 12'
take body with hoist, like
new, 13,000 miles, complete

IH Scout 4x4 pickup .. \$3450
IH Travelall, V8, automa-
der .. \$825

IH B120 4 wheel drive
pickup with front mount
snow blade, complete .. \$1395

1969 JD 200 gas
1965 4000 LP gas
1966 Super 2000 gas
1968 Super 2000 gas
1969 JD 2000 gas
1965 4000 LP gas
1966 Super 2000 gas
1968 Super 2000 gas

1969 JD 2000 gas
1965 4000 LP gas
1966 Super 2000 gas
1968 Super 2000 gas

1969 JD 2000 gas
1965 4000 LP gas
1966 Super 2000 gas
1968 Super 2000 gas

1969 JD 2000 gas
1965 4000 LP gas
1966 Super 2000 gas
1968 Super 2000 gas

Free Interest Waiver ON NEW COMBINES & CORN HEADS TILL 9-1-72

1968 G, 20' cab, A-1, save
1964 C-II 16', cab, good
1961 A 14', cab, always shedded
1959 & 1958 A Gleaners, 14',
cabs .. \$1395 & up
1959 MH 82, 14' .. \$795
1961 Case 800, 14', PS, ind.
brakes .. \$1295

MISCELLANEOUS
Used 1970 Brady 15' stalk shred-
der .. \$1295
New Owatonna 15' stalk shred-
der, 2 only .. \$1395
New Owatonna mixer mills on
hand

1968 Owatonna mixer mill Mo-
del 95, only .. \$1595
1970 Bearcat mixer mill like
new, only .. \$1695
New Blair feed wagons, 115 bu.
.. \$825

New Mono 5' 3 pt. shredders
.. \$295
New Mono 6' 3 pt. shredders
.. \$350
New Mono chain saws, 5 hp,
16 to 20' .. \$149.95
New AC chain saws, only
.. \$159.95

USED TRACTORS
1966 MM G1000 diesel, 3 pt.,
loaded, save
1959 AC D-17 diesel
2 WC Allis Chalmers, run
.. \$125 & up
New 180 AC diesel, loaded
.. \$6395
New Porta feed wagons on
hand

Buchli Implement
A-C — NEW IDEA
KELLY RYAN
BRADY & OWATONNA
402 768-6866
HEBRON, NEB.

TOPEKA FARM
EQUIPMENT, INC.
New authorized JD Dealership
serving the Topeka area.
New 1972 Model 4020's &
4320's on hand at 1971 Prices
USED MACHINERY
(Terms & Interest Waiver)

COMBINES
4400 C GS combine, 152 hours
1971 model
1969 Gleaner G 15' & 6x30 corn
head
1966 MF 410 with 14' PU reel
1962 JD 45 12', PS, platform
float springs
1959 JD 45, 10', cab. No. 10 corn
head
1969 A-C 3x30 cornhead

TRACTORS
1964 3020 DL, syncro, clean
1964 3020 DL, power shift,
1950 G JD with cyl. & hoses
1968 3020 dsl. with 1100 hours
1966 XLT A-C dsl., with cab
2 1963 4010 JD diesels
No. 112 lawn & garden tractor
1966 IH 706 diesel

MISCELLANEOUS
16'6" BW disk, folding & duals
1'6" AW disk k
16'6" BW folding disk & duals
1' No. 371 disk
F-145H 4x16 JD plow
New McCulloch chain saws
from \$129.95
New JD saws from \$139.95
What We Sell We Service Well

24 Hwy. &
Goodyear Turnoff
913 233-1374
JIM WYMAN, MGR.
TOPEKA, KANSAS

For Sale
1967 Series IV D-17 Allis, 3 pt.
hitch, big tires
1959 D-17 Allis
1958 D14 Allis
1964 Model E Gleaner
E240 corn head

Ostlund Implement
214 Cedar
913 243-4088
CONCORDIA

WANTED — Used Excel cab &
straw chopper for Gleaner A
combine. Also want old oneway
belt type terracer. Emil Hoch,
Wilson, Kansas 67490. x41



From 32 to 133 PTO H.P.
(mfr. est. max.)

SEE THE NEW 966 TODAY!
IT FEATURES:
95.0 estimated horsepower. New
414 cubic inch Diesel Engine.
Isomounts (lower sound level).
Gauges instead of lights. New
quiet cab. New hydr. couplers.
SEE US TODAY!

TRUCKS
71 demo. 1110 1/2 T V8, 4 spd.
.. \$2450
66 Chev. 6 cyl., 4 spd., overhau-
ed .. \$1150
52 Jeep 4WD pickup, overhau-
ed .. \$375
65 Chev. wagon, AC, PS, aut.
.. \$650
69 IH 1000D, V8, aut., pickup
.. \$1850
68 IH 1200C 4x4, V8, 4 spd.
.. \$2450
66 C1100, V8, 4 spd., real clean
.. \$1050
69 1000D, V8, 4 spd. pickup
.. \$1995

TRACTORS
New F1026D hydro .. \$9250
New I756D Wheatland .. \$6500
67 I706D, 3 pt., with cab .. \$4250
64 JD 4020 LP, power shift
.. \$4000
2 M's, one W9 — Choice .. \$400
MM U LP .. \$350
New Cadet 60, rope start .. \$400
New Cadet 60, elec. start .. \$475
New lawn sweeper .. \$90

COMBINES
New 715 18 1/2' cut \$11,000
New 815 with cab, no header
.. \$11,500
Used JD 105, 22' .. \$4000
Used IH 181 18', cab .. \$1800
Used IH 69 315, 16' .. \$5000

SWATHERS
New IH 225 .. \$5450
Used IH 815 mower-cond. .. \$600

BALERS
Demo. IH 430 twine, 4500 bales
.. \$2000
67 IH No. 37 twine .. \$850
Case 133 with engine .. \$250

MISC. ITEMS
New IH No. 200 7' mower \$500
New IH 330 4R rotary cult.
.. \$1300
Demo. IH 360 28' springtooth
.. \$800
Demo. IH 610 14' offset .. \$1000
New IH 350 1 row cutter & 6'
bar .. \$3000
Paniline mineral feeder .. \$25
Asst. of Big Ox blades & chisels
New special — Wilbeck 178
wing chisel, less points \$1350
Used IH No. 100, 7' mower, 3 pt.
.. \$375

SPECIAL — FARMHAND
BALE BUSTER WITH GEHL
GRINDER-MIXER BOTH \$1250
Used IH 9' 2 pt. PTO rake \$350
MH 416 steerable plow .. \$650
JD 14' disc, extra good .. \$600
New 14' Hume reel .. \$300
NOTICE — See Ray Miles now
for your winter overhauls. He's
got something for you.

Ellsworth Truck
& Tractor, Inc.
Phone
472-3114
ELLSWORTH, KANS.

Tractors
1963 JD 3010 diesel row crop
1951 JD MT
1963 D19 Allis, LP
1948 Ford 9N with loader
1946 JD G gas
1964 MF 97 LP, 4 wheel drive

SPREADERS & LOADERS
Case 135 PTO spreader
John Deere No. 95 spreader
JD 45 loader .. Ford loader

MISCELLANEOUS
BMB 6' rotary mower
10' & 13' Graham Hoeme chisel

Newton Tractor
& Impl. Co.
1302 S. Kansas
316/283-2220
NEWTON, KANS.



From 32 to 133 PTO H.P.
(mfr. est. max.)

SEE THE NEW 966 TODAY!
IT FEATURES:
95.0 estimated horsepower. New
414 cubic inch Diesel Engine.
Isomounts (lower sound level).
Gauges instead of lights. New
quiet cab. New hydr. couplers.
SEE US TODAY!

TRACTORS
1969 IHC 656 gas
1966 IHC 656 gas
1964 IHC 706 diesel, overhauled
& painted, 2 pt. hitch, WF
& painted, 3 pt. hitch, WF,
fenders
1958 John Deere 620, power
steering, 3 pt., nice
1955 Farmall 300, 2 pt., power
steering
Farmall 300, motor & TA over-
hauled, WF, 2 pt. hitch
1951 Farmall M
Farmall H
1948 John Deere D, A-1 shape

MISCELLANEOUS
Twin-draulic loader with hyd.
dump bucket
IHC 33A loader
IHC 51 forage wagon on a new
IH 140 trailer
Farmhand stacker on an H
Farmall
IH 11' fast hitch chisel plow

Kendall Garage
AND IMPLEMENT
Phone
293-5661
LEONARDVILLE, KANS.

Tractors
In McPherson
1970 4020 dsl. JD, 3 pt., fully
equipped, extra slick .. \$7650
1961 4010 LP JD, A-1 .. \$2950
1962 2010 RC gas JD with 3 pt.
A-1 .. \$1950
1958 820 diesel JD with LPTO &
hyd., A-1 .. \$2550
1950 R diesel JD with LPTO &
hyd., A-1 .. \$1050
1968 MF 180 diesel with 3 pt.,
extra slick .. \$4950
A-C XT190 diesel with factory
final drive changeover, extra
slick .. \$4950
1963 D-19 diesel, A-1 .. \$2950
1962 D-17 diesel, A-1 .. \$2250
Allis Chalmers C with mower
& cultivator, A-1 .. \$450
1939 A AC, 1520, good .. \$250
1969 CK91 dsl. Case RC with
3 pt., 1520 hours, slick .. \$6450
1968 CK91 diesel case RC with
3 pt., 1895 hours, slick .. \$6250
LA Case with hyd. & nearly
new tires, A-1 .. \$695
1957 GB LP MM, A-1 .. \$1050
1955 GB LP MM, A-1 .. \$795
1964 1800C Oliver dsl. with
over-straight-under trans. and
3 pt., slick .. \$3450

THE TRFND IS
DEFINITELY
TO JOHN DEERE

Jantz-Kaufman, Inc.
1411 S. Bypass
316 241-3553
MCPHERSON, KANS.

This Week's
Tractor Specials
JD 4010 diesel row crop
John Deere 630 gas
John Deere 720 LP, wide front
JD 2510 wide front, 3 pt.
MM M5 gasoline, exceptionally
nice

COMBINES
1959 Case 1000, 16', cab
1954 MH SP90, 14', cab
Massey Ferguson 300, 14', real
nice
1961 MF 82 14', cab & cornhead
JD 210 cornhead for 55 combine
NEW PAPEC GRINDER
MIXER, PRICED TO SELL

Belleville Impl.
Norman Hanshaw
913 527-2261
BELLEVILLE, KANS.

November 23, 1971

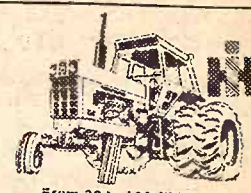

From 32 to 133 PTO H.P.
(mfr. est. max.)

SEE THE NEW 966 TODAY!
IT FEATURES:
95.0 estimated horsepower. New
414 cubic inch Diesel Engine.
Isomounts (lower sound level).
Gauges instead of lights. New
quiet cab. New hydr. couplers.
SEE US TODAY!

"RENT - A - RIG"
Tractors & Machinery

TRACTORS
IHC 656 diesel
Farmall 656 diesel, hydrastat
Farmall 806LP
1959 & 1961 IH 460 gas
JD No. 70 diesel
IH 560 diesel
IH I-300 Utility
Farmall M

MACHINERY
IH 46W baler
IH 37T baler
Case tractor manure spreader,
real good
IH 550 field cutter, 2 row
IH 205 combine like new
IH 101 combine
MH 82 combine
1957 MH 60 combine
IH No. 22 cornhead to fit 101
or 303 combine

USED PLOWS
Used discs & springtooth
harrows

HOLD-OVER PRICES ON
NEW MACHINERY
Grain-O-Vator no. 55 feed wa-
gon
IH 540 5x14 steerable plow
815 combine
No. 40 stalk shredders
225 SP hay mower conditioner
360 wheel spring harrows
610 offset disc
470 & 370 wheel disc
550 5x16 plow, semi-mounted
No. 35 side rake

TRUCKS
1955 Chevrolet 1/2 ton, 6 cyl., 3
spd.
1951 GMC 2 ton, cab & chassis

SEE US FOR USED CARS
FARMHAND EQUIPMENT
LILLISTON CULTIVATORS

AULD
CHEVROLET
461-5414
WAKEFIELD

HERINGTON
6 row Roll-A-Cone attachment,
good condition
2 rows Hesston attachments,
old style
2 row Hesston, late style
Kelly Ryan 4x12 feeder wagon
Kelly Ryan 4x12 Remex demo.,
special price
JD 125 Chuck Wagon, new, spe-
cial price
John Deere 45 loader
John Deere 45W loader
Wagner loader for Ford tractor
Set of 18.4x34 axle mount duals
for 1030 Case

SEE US FOR:
Hesston
Lilliston Cultivators
Crust Buster Harrows
Grain-O-Vator & Blair
Feed Wagons
GB Loaders Century Sprayers
Big Ox Chisels & Blades

Tri-County Sales
George Munkres
Phone Collect
BL 8-2249 or BL 8-2991
HERINGTON, KANSAS

SALES & SERVICE
FARM TRUCK
Grain Beds
And Hoists
In Stock Ready To Mount
Ginder Hydraulic &
Machine Shop
1218 North 9th 913 TA 7-3212
SALINA, KANS. 67401

Cleanest Used Machinery In Central Kansas Tractors

1969 190XT diesel, 800 hrs., real clean
1969 190XT diesel, 1100 hours, exceptionally clean
1967 A-C 190XT diesel, clean, low hours, rear end changeover
1965 A-C 190XTD, rear end changeover
1964 A-C D-17 diesel, Series 3
1964 A-C D19 diesel
1963 International 460 diesel 1 with hydr. loader

COMBINES

Free Financing On New Machinery Until April 1, 1972

1967 Gleaner C-II, cab, 18' head
1965 Gleaner C-II, 18'
1965 Gleaner E, 13' with cab
1969 Gleaner F, 17' head
1960 Gleaner A, 14' head
1957 Gleaner A, 14'
1955 Gleaner A, 14' head
IH 229 2 row cornhead
A-C 2 row 2A cornhead, late model

All above machines have been run through the shop or are in the process

MISCELLANEOUS

12' pickup header for a C-II Gleaner

Free Financing On New New Holland Haying Equipment

1958 New Holland 68 baler
New Holland hay equipment at 1970 prices. We need to sell 469 Haybines, 1010 bale wagons, 903 Speed-Rower
Good Selection Of Used Springtooths

Jost Implement Co.

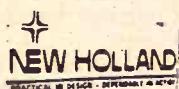

316-947-3182

HILLSBORO, KS.



From 32 to 133 PTO H.P. (mfr. est. max.)

SEE THE NEW 966 TODAY!
IT FEATURES:
95.0 estimated horsepower. New 414 cubic inch Diesel Engine. (somounts (lower sound level). Gauges instead of lights. New quiet cab. New hydr. couplers.
SEE US TODAY!

NEW MACHINES

Winter Specials

No. 224 flexible rotary hoe, 4-row, 18" hoe wheels, 2 pt. hitch. List \$810. Special \$595
No. 224 flexible rotary hoe, 4-row, 21" hoe wheels, 3 pt. hitch. List \$947. Special \$645
No. 175 175 bu. spreader, pintel apron chain, on used 900x20 truck tires. List \$1394. Special \$1050
No. 55 chisel plow, 13', on used tires. List \$977. Special \$750
No. 55 chisel plow, 13', high clearance, spring cushion shanks, used tires. List \$1319. Special \$995
No. 470 17 1/2' st. wing disk, 20" disks, dual wheels. List \$2327. Special \$1650

USED MACHINES

No. 205 New Idea spreader \$325
No. 309 3x14 3 pt. IH plow \$145
3x16 AC snap coupler plow \$165
No. 37 14' IH wheel disk .. \$325
24' crust buster .. \$195
B275 diesel tractor, good \$950

Neuman Hdw. & Imp.



Area Code 316

Phone 799-2128

WHITEWATER, KANS.

FOR SALE — 600 Case tractor with front adjustable, 3 pt. and live power. Also Ferguson rotary 2 row lister, priced reasonable. Geo. Hart, Aurora, Ks.
x39

See In Jamestown

USED & NEW TRACTORS

1966 Case 830 diesel
1964 Case 730, less than 1000 hours, like new
1961 Case 830 diesel, 3 pt. hitch
1958 Case 800 diesel
1966 MF 1100 completely overhauled, ready for field

USED & NEW COMBINES

2 new 1970 MF 510 gas combines at the old price
1960 IHC No. 151 15' combine with cab and power steering
1958 John Deere 45 combine, 10', very good
1960 MF 72, 12' cut \$600
1962 no. 23 IHC corn head \$300
Massey Harris No. 22 cornhead, 1956 MH No. 80, real good

Pfister-Rhodes



Impl. Co.

913/439-6219

JAMESTOWN, KANS.

Gas & Diesel Shop Service

MOST up-to-date service shop in our area

Complete diesel testing equipment to take care of the majority of tractors.

Boring bars, line boring machine, welding, electrical, acetylene.

Valve equipment, rod alignment tools.

Competent factory trained personnel — in hydraulics, diesel, electrical and general mechanical work.

BOWMAN'S

Phone CE 8-4103
Farm Impl. & Truck Co.
240 East Eighth
JUNCTION CITY, KANS.

Specials

COMBINES

1968 Gleaner G, cab
1963 Model 600 Case with cab
3 1970 Gleaner G diesel, extra good, 20' head
1966 Gleaner C-II
1965 Gleaner C-II
1963 Gleaner C
1958 Gleaner A,
1958 MH 82, 14' head
1953 John Deere 55
1953 Gleaner A

TRACTORS

IHC Model H
1967 MM G1000 diesel with duals
IHC 660 diesel
1962 JD 4010 propane, real sharp
1971 Model 400 Versatile swather, like new
12' JD oneway
A-C field cutter with direct cut
3 pt. 12' chisel, like new
G630 corn head
A-C round baler

A & W Eqpt. Co.



913-738-3379

BELOIT, KS.

Buy Now

JD 45 combine, 12', in good condition, with cab
2 D-19 Allis Chalmers turbo charged diesel in very good condition
JD 60, 3 pt. hitch, recently repainted, very good condition and near new tires
1954 MH 90 Special, 14' with 2-row corn head, in good condition
1951 AR Gleaner
1 used IHC baler
Used IHC wheel tandem disc
1969 G Gleaner, air cond., in very good cond.
Late model 190XT dsl., low hrs.
99 Oliver, good tires, hydraulic system, runs good
WD 45 Allis tractor, good condition
A-C 9' mower

Cuba Impl. Co.



Phone 913-4F7

Cuba, Kans.

FOR SALE — 1958 IH 450 gas, clean, excellent. 1966 444C Case planter, A-1, 4 row, fiberglass fert. boxes, openers, disc covers. 913 857-3739, Clem Koelzer, Onaga, Ks.
x40

Dauer Implement Company, Inc.



From 32 to 133 PTO H.P. (mfr. est. max.)

SEE THE NEW 966 TODAY!

IT FEATURES:
95.0 estimated horsepower. New 414 cubic inch Diesel Engine. Isomounts (lower sound level). Gauges instead of lights. New quiet cab. New hydr. couplers.

SEE US TODAY!

IH F560 gas, wide front, TA, overhauled
IH F1206D, 3 pt.
IH F806 D, 2 pt.
D19 A-C gas
Super 90 MF diesel
Like new No. 2 MH corn picker, mounted on good M tractor
Cutter bar attachments for IH No. 16 cutter
Model C15 Co-op fertilizer spreader
1970 IHC 1600 truck, 15' bed, 40" sides, hoist, 900 rubber, 19676 miles



Falun is 20 miles southwest of Salina. To phone, tell operator to ring thru Salemsborg.

Falun

Phone 1011

Used Snowco feed wagon
Case helix auger wagon
Three used manure spreaders
Two used pull type chisels
1969 M670 Super gas, 640 hrs.
Set of 18x30 snap on dual wheels with tires
Eight used wire & twine tie balers
Part of our better used machinery is in one of our warehouses. Ask to see it. Most of our new implements are also inside.

12 used Krause & JD wheel discs
We have 15 new Krause chisels that need to be sold before 1st of year
Also a large stock of tandem & offset discs
See us for a good deal

Gould's, Inc.

New Holland — Krause
Moline — Crustbuster
Grain-O-Vator & Blair
Feed Wagons

— Oliver —



Phone 913-243-2609
CONCORDIA, KANSAS

In Marion

NEW FORDS

Ford 8000, new demo.
Ford 5200, new demo.

USED TRACTORS

1969 Ford 8000, less than 1000 hours \$7500
1961 Ford 800 gas, selecto \$1650
1959 Ford 861 diesel \$1550
1957 Ford 640 LP \$1000
1958 JD 720 \$1050
John Deere R \$600

PLOWS

New 4x14 & 4x16 mounted plows
New 3x14 mtd. 3 point

MISCELLANEOUS

New Allied mixer mill
New Allied loader, fits new Ford 5000

Special Prices On New Ford Chisels And The Above Listed New Items.

Midwest Sales & Service



116 Walnut

316 382-2570

MARION, KS.

WANTED — Fairbanks Morse No. 600 platform scales for parts only. C. F. Darnold, Route 2, Topeka, Kansas.
x41

FOR SALE

New Equipment

2 Hesston 500 windrowers at big discount
Bush Hog & Sidewinder rotary cutters
Glenco 3 pt. chisels, 7-9 ft.

USED EQUIPMENT

Grain-O-Vator 60 feed wagon with new floor
C Allis tractor & cultivator
Ford SP combine, good
Massey SP35 combine, good
Used plows & chisels

SALES & SERVICE FOR
Allis-Chalmers, Hesston, Glenco, Farmhand, Grain-O-Vator, and Satoh tractors.

Schaefer Eqpt.



1115 West 6th

316 342-3172

EMPORIA, KANS.

For Sale

New 1750 Oliver, bargain price
1970 David Brown 1200 with cab
1970 Ford 5000D, 200 hours
1967 Oliver 1750D
1967 JD 1020 with 47 loader
1967 1550 Oliver

1966 IHC 656
1962 D17 AC
1960 MF 65
1958 720 JD
1958 IHC 340
4x14 Case semi mount steerable plow
Series 60 grain-O-Vator, A-1
New 14' offset disc \$1375

Peschel Bros.



1 1/2 mile east of
Marysville on
Highway 36

Phone 913 562-2377
MARYSVILLE, KANS.

See Us For

8N & 9N Fords
1010 JD TLB gas
4000 all purpose with new GB loader
5000 Select-o-speed
6000 diesel \$2750
9000 demonstrator, loaded
BIG SAVINGS ON FORD
LAWN AND
GARDEN TRACTORS
Introducing the new line of
Ford lightweight chain saws
..... \$99.92

Wilkerson Eqpt. Co.



SALINA, KS.
913-827-2846

LUCAS, KS.
913-525-4525

See In Osborne

2 1968 gas Baldwin, cab, 20'
1963 John Deere 95, cab, 16' header
1960 John Deere 55, cab, 14' header
1965 Gleaner A-II with cab, 14'
1965 AC 190XT diesel
1960 Gleaner A, cab, 14'
1960 D-17 Allis with mounted 4-bottom plow
1968 G Gleaner with air conditioning, 18' head
1960 95 John Deere combine, 18'
1960 Case 930 diesel, new tires
1954 Ford Major
Bearcat roller-mixer

Osborne Equip. Co.



Phone

913-346-2631
OSBORNE, KANSAS

WANTED To Trade — 14' draper for 14' auger header for 420 Hesston. 316 279-3522, Emporia, Ks.
x40

FOR SALE — IHC 101 manure spreader, 100 bu., used very little. Charles Schiller, Claflin, Ks., Phone 587-3968.
x41

WANTED — Late, wrecked or burnt tractors & combines. 112 2nd Street, Rusty Longhofer, Marion, Kansas.
SB42

November 23, 1974

See In Alta Vista

AC 190 gas tractor
WD 45 diesel with wide
Used WD tractor
A John Deere
B John Deere
H Farmall
CA Allis & plow

MISCELLANEOUS

AC Roto Baler
2 used wheel disc harrows
Wik bale loader

USED TRUCKS

1969 IHC pickup, automatic transmission, power steering
1968 IHC pickup, power steering
1967 IHC 4 speed
1964 IHC 4 ton 4 speed
1960 Ford 4 speed
2 1960 IHC 4 wheel drive
1960 Dodge 2 ton truck, good
1950 Chevrolet 1 1/2 ton, good bed & stock rack

Buchman Farm Sp



IHC TRUCKS

Phone

913 229-6010

ALTA VISTA, KANSAS

Save In Winfield

1970 15' BMB flail shredder used very little, PTO drives, cut 300A
1970 Owatonna 220 9' mower conditioner, pull type, 1 old
1964 D19 Allis LP gas
1966 Oliver 535 combine, one owner, excellent condition. Save money on this

Sweetland-Hinson



Equipment

HWY. 160 W

316 221-4300

WINFIELD, KANSAS

Tractors

One JD 60 tractor
One JD 1967 4020 diesel
One JD 1963 3010 diesel
One JD 4010
One JD 2510 gas
One D-17 Allis, gas
One IHC M, good

PLOWS

Two 3 & 4 bottom 3-pt.
One JD 10' chisel, 11 point
One JD manure spreader
One Kewanee elevator with loading hopper
New & Used lawn mowers

Emporia Impl. Co.

BILL JOE



316 342-2146

1923 W. 6th

EMPORIA, KANS.

Cuckler

BUILDING SYSTEMS

Grain Bins

The bin guaranteed against failure. Now, the strongest you can buy.

ELLIOTT

CONSTRUCTION CO.
Phone 913 265-3872
MORROWVILLE, KS.

New & Used

New GMC 3/4 ton 4 wheel pickup
Foster No. 6800 hydraulic wagon, run over less than 150 acres, save a pot-full
John Deere 2010 gas tractor
Farmhand 6 ton power box
will work on truck or trailer

Kaser Impl., Inc.



Phone 913

346-2511

OSBORNE, KANS.

WANTED — Farmhand baler truck hoist. Send bale fork. Ray Reynolds, Agda, Kansas.

SALE

Equipment

windrowers at

lewiner rotary

sels, 7-9 ft.

IPMENT

0 feed wagon

& cultivator

e, good

mbine, good

hilsels

RVICE FOR

Hesston, Glenco,

n-O-Vator, and

r Eqpt.

115 West 6th

316 342-3172

A, KANS.

Sale

, bargain price

vn 1200 with

D, 200 hours

h 47 loader

r

mount steerable

D-Vator, A-1

disc \$1375

Bros.

1/2 mile east of

Marystville on

Highway 36

one 913 562-2377

ALLE, KANS.

s For

as

with new GB

ed

or, loaded

S ON FORD

AND

TRACTORS

new line of

ght chain saws

..... \$99.92

Eqpt. Co.

ALINA, KS.

913-827-2846

LUCAS, KS.

913-525-4525

Osborne

win, cab, 20'

e 95, cab, 16'

e 55, cab, 14'

I with cab, 14'

diesel, 14'

with mounted 4

with air con-

head

ere combine, 18'

diesel, new tires

ixer

Eqpt. Co.

Phone

913-346-2631

KANSAS

Trade - 14'

uger header for

6 279-3522, Em-

x40

IHC 101 manure

u., used very lit-

iller, Clafin,

1968.

ate, wrecked or

& combines. 112

ty Longhofer,

SB42

November 23

Used Tractors

See In Alta
5200 diesel, demonstrator
Ford 3000 gas
8000 diesel, 500 hours
USED IMPLEMENTS
No. 37 wheel disc
post hole digger
H Farmall
CA Allis & plow

MISCELLANEOUS
AC Roto Baler
2 used wheel disc
Wik bale loader

USED TRACTORS
1969 IHC pickup
transmission, power
1968 IHC pickup
1967 IHC 4 speed
1964 IHC 4 ton 4
1960 Ford 4 speed
2 1960 IHC 4 wheel
1960 Dodge 2 ton
good
1950 Chevrolet 1 1/2
bed & stock rack

George Motor Co.
Phone 913
446-3340
CLYDE, KS.

For Sale

feed wagon with heavy
running gear
No. 112 feed wagon with
running gear
60 JD tractor with scoop,
hyd. & PTO
No. 95 combine with 16'
form
diesel 6600 combine with
and air. Ready to go
assortment of late model
tractors
Bonus Deal On
Hesston Swathers

Buchman Farm
Save In W
1970 15' EMB
used very little
drives, cut 3000
1970 Owatonna 220
conditioner, pull
old
1964 D19 Allis LP
1966 Oliver 535
one owner, exel-
tion. Save money

standing Impl. Co.
738-3066
BELOIT, KANS.

Sweetland-H
Equipment
Fall Clearance
POWER GRIP NYLON
TRACTOR REARS

WINFIELD, KANS.
Ply Price
8 6 ply \$99.50
4 6 ply \$126.95
8 6 ply \$129.95
8 6 ply \$145.95
8 8 ply \$159.95

Tractors
One JD 60 tractor
One JD 1967 4000
One JD 1963 3010
One JD 4010
One JD 2510 gas
One D-17 Allis, gas
One IHC M, good

7.69-13.05 Fed. Excise Tax
And Old Tire
LON'S OK
TIRE STORE
113 6th 913 632-2167
Open Evenings
AY CENTER, KANSAS

Tractors
WARRANTY ON ALL
USED AC TRACTORS
NEXT diesel
Case 930 CK diesel
AC D19 diesel, excellent
dition
John Deere
46A John Deere loader
hydraulic bucket
10 gas with 3 pt. hitch

LOADER TRACTORS
gas, power steering
gas, power steering
loader with hydraulic
bucket
John Deere loader with
hydraulic bucket

Emporia Imp
BILL
JOHN DEERE
EMPORIA

ALINA, KS.
913-827-2846
LUCAS, KS.
913-525-4525

Osborne
win, cab, 20'
e 95, cab, 16'
e 55, cab, 14'

I with cab, 14'
diesel, 14'
with mounted 4

with air con-
head
ere combine, 18'
diesel, new tires

ixer
Eqpt. Co.
Phone
913-346-2631
KANSAS

Trade - 14'
uger header for
6 279-3522, Em-
x40

IHC 101 manure
u., used very lit-
iller, Clafin,
1968.

ate, wrecked or
& combines. 112
ty Longhofer,
SB42

WANTED - Power
accumulator with
bale fork. Ray
da, Kansas

WANTED - Power
accumulator with
bale fork. Ray
da, Kansas

WANTED - Power
accumulator with
bale fork. Ray
da, Kansas

DEMONSTRATOR 1850 4 whl.
drive, fender tanks, over &
under transmission, sell at
\$2000 below cost. Combines -
525 Oliver, 13 foot header,
cab, repossessed, bargain. JD
55, 13' header, M&W header
control, straw chopper, very
reasonable. S&R Equipment,
Holton, Ks., Phone 913 364-2052
x42

FOR SALE - Eight units of
Hesston Headhunters. Drive
kit to fit G Gleaner. Duane
Simpson, Minneapolis, Ks. 913
392-3181. x39

GRAIN DRYERS - New and
used Continuous Flo with auto-
matic moisture control for the
small farmer as well as the
large farmer and elevator op-
erator. Also used batch dryers.
Call or write Hodisco, Inc., 1217
W. 4th, Hutchinson, Ks. 67501.
Phone 316 662-0203. SB41

FOR SALE - Thuron cattle
sprayer on wheels, 200 gallon
tank, up to 600 lbs. pressure,
like new, \$750. Phone 913-827-
3980. sb39

FOR SALE - HD5 Allis dozer,
crawler, extra good. Hesstons,
3 row, like new. 12' pickup reel.
Gerald McFadden, Riley, Kans.,
913 485-2688. x40

FOR SALE - 1965 Case 930
diesel Comfort King, with 5x16
semi-mounted plow. Low hours,
good condition. Roger Brandt,
Basehor, Kansas. SB41

FOR SALE - Burks 1 HP jet
well pump, pressure switch and
tank. 90' 1" and 1 1/4" pipe in
Steward, Clay Center, Ks. SB42

FOR SALE - One 1939 8N
Ford tractor, rubber average,
new battery, antifreeze in ra-
diator. Will start when it's be-
low zero. 2-bottom 14" Dear-
born plow. Twelve 3 pt. dear-
born plow. 12' 3 pt. Dearborn
disc. A. C. Belisle, Miltonvale,
Ks., Phone 913 427-2135. x39

Pets

FOR SALE - AKC St. Bernard
male, beautiful sable & white.
Lhasa Apso puppies ready Dec.
1st. F. T. Hartenstein, Solomon,
Call 913 388-2745. x39

FOR SALE - Coyote dogs.
One 5 year old shag dog, one 6
yr. old black catch dog. One 1/2
stag 1/2 walker fights good. Two
3 month old pups, one male, one
female. 913 799-2431, Milan Rut-
ti, Marysville, Ks. x41

FOR SALE - AKC registered
Brittanias, 15 months old, ready
to hunt this fall. Bill Boyd, Beat-
tie, Ks., Phone 913 353-2367.
x39

FOR SALE - Two 2 1/2 year old
and one 4 year old coyote dogs.
Robert Bruna, Bremen, Ks., Ph.
337-2510, Hanover. x39

FOR SALE - Purebred Brit-
tany pups 3 months old, \$35 and
\$50. Phone 913 776-4839 or 913
539-7179. x42

FOR SALE - UKC registered
PR bred treeing walker coon-
hound pups, 6 months old. Two
males one year old. Started to
hunt. Francis Odette, Clyde,
Kansas 913 446-3577. x38

2 BLUE Australian Shepherd
male dogs, 1 3 year old and 1
6 months old. Melvin Allison,
Delphos, Kansas. x39

FOR SALE - AKC Registered
Collie pups. Duane McHenry,
Clyde, Ks., 913 446-3554. x39

Help Wanted

WANTED - Good experienced
mechanic for Ford and Mercury
dealership. Guaranteed salary,
insurance plan available. Con-
tact Mel or Dean at 316 767-5199
SB40

Household

100% Vinyl Latex
WALL PAINT
Heavy Duty - Washable
2.93 per gal.
Also Good Selection Of
Linoleum: 9x12, 12x12, 12x15

FAITH'S
FURNITURE
East US 24 PR 8-3786
MANHATTAN, KANSAS

Grass & Grain

37

November 23, 1971

Lost and Found

STRAYED - Angus cow with
H Lazy Heart brand right hip.
Rope on neck with No. 29 tag.
Square notch out of right ear.
Ph. Collect Wamego, 456-2433,
Isadore Hieger. x39

Miscellaneous

Family Nights
Nickerson Farms
ALL YOU CAN EAT

Tuesday - Fish - 1.65
Wednesday - Chicken - 1.95
Salad, Potato, Homemade Bread
Served From 5 pm
1-70 AT PAXICO EXIT

ACID SOIL? For lands sake
use lime. Teeter & Chambers
Lime Quarries, 913 376-2604,
Haddam, Ks. x39

Water Well

Drilling, cleaning & testing.
Gravel packed, plastic or steel
casings. Call collect -

Harold Strader
Drilling Co.

913 226-7276
BLUE RAPIDS, KANSAS

WOOD SHAVINGS - All kinds
of uses. Key Milling Co., Clay
Center, Kansas. SBTF

HAWAIIAN TOUR - Avoid
snow - Join your Manhattan
area neighbors on a warm sun-
ny Hawaiian Tour. 12 wonder-
ful days starting January 1 - 4
scenic islands, 1st class resort
hotel, travel Continental's
Proud Bird of the Pacific
round trip from Kansas City.
Only \$562 complete. Now is the
time - call Bob at Travel Un-
limited, 776-4756, Manhattan,
across Poyntz from the library.
SB39

ABOUT 80 BUILDINGS on Ft.
Riley to be torn down or we
can move the one story build-
ings for a fair fee. There are
more 2 story buildings, but we
can't move them too far. Also
lumber & metal siding for sale,
12c per board foot, 6c square
foot on metal. Phone or see
Howard Taplin, Box 654, Ogden,
Ks. Phone 913 539-1961, Man-
hattan. SB39

HEDGE POSTS - 6'6" and 7'
line posts. 8' and 9' corner and
corral posts. Willard Betts, Po-
mona, Ks. 66076. Phone 913
566-3403. x46

BARGAIN REBUILT Electro-
lux cleaners, guaranteed. Also
repairs & hoses any make.
Ettleman, Blue Rapids, Kansas.
x39

FOR THE ride of your life,
ride a Big Horn saddle from
Key Milling, Clay Center, Kans.
SB TF

HOME WORKERS WANTED:
Possible earnings \$100 weekly
and up utilizing mail service
opportunities. We'll send you
circular listings from which
you select. Send 25c and stamp-
ed, self-addressed business en-
velope to WJR Enterprises, Box
44063, Dept. K-3, Cincinnati,
Ohio 45244. x43

FOR SALE - Large mouth
gallon jars, 4 for 25c. Buy one
case or truckload. Vista Restau-
rant, Manhattan. x41

FOR SALE - Upright piano,
refinished, new key tops. Good
condition. 913 944-2032. x39

ANTIQUe WALNUT dresser,
wishbone mirror. Antique wal-
nut washstand. Antique walnut
gate leg table. 1712 Vaughn,
Manhattan, Ks. 913 539-2185.
x40

HEDGE POSTS - 6'6" to 7'
line posts and 8' to 10' corner
& corral posts. Carl W. Ander-
son, Rt. 1 Box 79, McPherson,
Ks. 67460. Phone 316 654-7382.
x39

The reason Grass & Grain has....

More Readers

of its classified advertising & sales section than any
newsweekly in the state is that Grass & Grain has

More Classified

advertising for readers to read. Last year Grass & Grain
ran 54,080 inches (676 pages) of classified ads and sales.
This year volume is running 18% over last year.

Sell Land, Livestock, Implements, Cars &
Trucks, Furniture, Feed & Seed, An-
tiques, Services. Find a Good Buy. The
Way to Tell the Most - for the least cost
- is thru G&G Classified.

\$1 A WEEK MINIMUM
7¢ a word per week

REACH 14,200 SUBSCRIBERS

WRITE YOUR
AD HERE

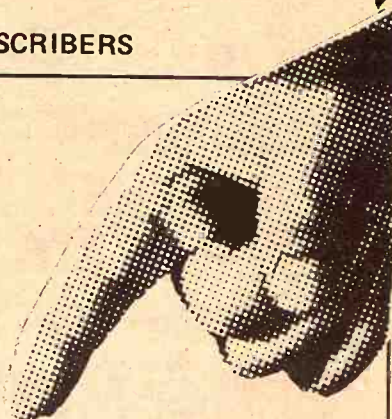

Don't forget to include
name, address and/or phone.

FIGURE YOUR COST HERE.

RATE: 7¢ a word
\$1 minimum for one week
No. of words @ 7¢ each. Cost for 1 week (\$1 minimum)

Multiply one-week cost times number of
weeks you want ad to run.

Run ad this number of consecutive weeks

Cost for weeks

Less Discounts -
(see below)

I ENCLOSE \$

DISCOUNTS: (with cash orders only) deduct 10% if ad
runs 2 weeks. Deduct 25% if ad runs 4 weeks.
REFUNDS: you may collect a refund at the Ag Press
office for any unused amount paid if an ad is cancelled.
CLASSIFIED DISPLAY (boxed ads) \$2.10 a column
inch. Two or more times at \$2.03 per column inch. No
other discount.
CASH: Ads not accompanied by cash have a 25-cent
billing charge added.

MAIL TO:
AG PRESS - P.O. BOX 1009 -
MANHATTAN, KANSAS
1207 MORO -

COLD WEATHER DRIVING PUTS GREATEST DEMAND ON IGNITION, ELECTRICAL SYSTEMS

No part of a car gets a more strenuous workout during the cold weather months ahead than the ignition and electrical systems. Severe cold and dampness attack these systems. Only when they are in top condition can they function properly.

The National Automotive Parts Association (NAPA) provides a detailed description of the electrical and ignition systems in a new publication "Car Repairs — Facts You Should Know." The booklet also prescribes maintenance procedures to help keep the systems in top running order.

Copies of the NAPA booklet can be obtained free from local automotive service and repair shops, in the United States only.

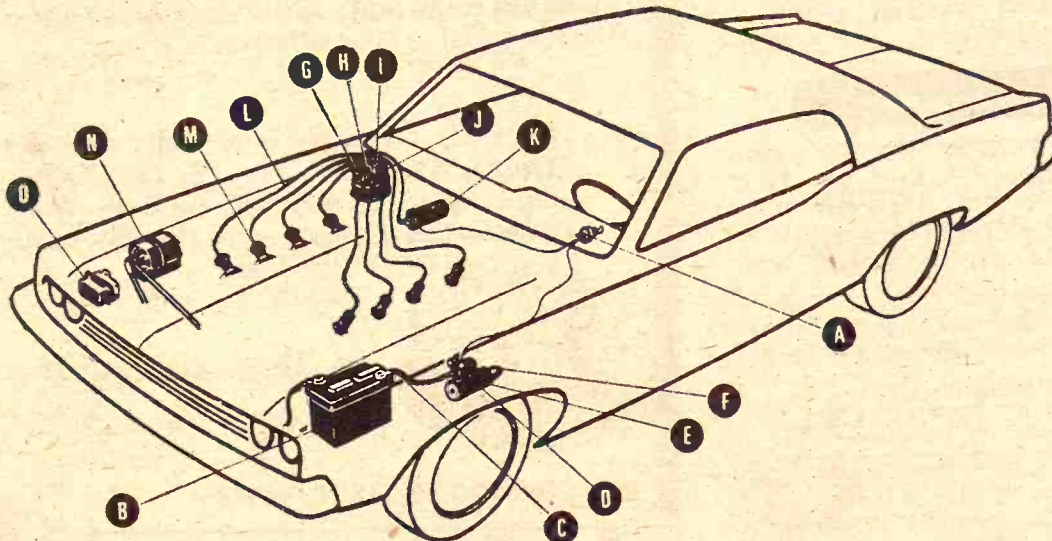

Parts most often needing replacement...and why

A IGNITION SWITCH — really several switches in one. First, it turns on the ignition system, then the starter — and simultaneously turns off the radio and other accessories to avoid damage due to power surges which occur in starting. As it ages, resistance builds in the switch so not enough electricity gets to starter and ignition.

B BATTERY — stores electrical energy for starting and all other electrical jobs. Life expectancy of a good battery is 2 to 3 years... if it's kept clean, filled and in good state of charge.

C BATTERY CABLES — deliver electricity to starter and all other electrical systems... and bring in charging current from the alternator. Unless cables are in good condition and have clean, tight connections, the car cannot start or run properly.

D STARTER SOLENOID SWITCH — connects the battery to the starter motor. Poor connections and age reduce solenoid's ability to pass enough electricity to turn the starter motor fast enough to start the engine.

E STARTER — an electric motor which, by means of a movable gear, cranks the car's engine. As internal wear develops, the starter may be unable to turn the car's engine fast enough, or may run down the battery. Then, the unit must be replaced.

F STARTER DRIVE — the movable gear connecting starter motor and car engine. If the starter whines — but the engine doesn't turn over, chances are the starter drive needs replacement.

G CONTACT SET — a switch that turns the ignition coil on and off to fire the spark to each cylinder. Contacts (points) gradually wear causing loss of power and poor gas mileage. Useful life — about 10,000 miles.

H CONDENSER — like an electrical shock absorber, it smooths out surges caused by rapid opening and closing of the contact set. Should be replaced when the contact set is changed.

I ROTOR — turns inside the distributor, carrying the spark from coil to each part of the distributor cap. High voltage gradually burns it and insulation deteriorates. Should be replaced with the distributor cap.

J DISTRIBUTOR CAP — covers internal parts of distributor, providing terminals for each spark plug wire and for the coil wire. High voltage gradually burns the terminals. Dirt and moisture cause sparks to leak away, resulting in carbon tracking which is a permanent short circuit. This causes hard starting and engine "miss." Replacement is the only cure.

K IGNITION COIL — heart of the ignition system. It is really a transformer, boosting 12 volts from the battery to as high as 30,000 volts. And it does this about 100 times a second at only 30 m.p.h. When the coil weakens, entire engine is affected. When it burns out, entire system goes dead.

L SPARK PLUG WIRES — connect plugs to distributor cap and carry 30,000 volts. These wires must be built so high voltage doesn't cause interference not only with car radio but also nearby TV sets and even aircraft radio. Under load, defective wires cause engine "miss."

M SPARK PLUGS — fire the ignition spark into the gasoline mixture in each cylinder to power the car. Improper plug gap causes loss in power and gas economy. Deposits cause spark to leak away. High voltage gradually burns the plug, changing gap. Average efficient life is about 10,000 miles.

N ALTERNATOR (or generator) — generates electric power for everything except the starter, also recharges battery. Dirt or deterioration cause hard starting, power loss and reduced fuel economy.

O VOLTAGE REGULATOR — limits voltage produced by alternator to the amount needed by the car's systems. Poor connections can damage it. If the regulator gets out of adjustment, it's probably damaged and should be replaced.

LANDOLL Chisel Plows

With The Strength To Match Modern Tractor Power
24 Model Sizes: 5' to 17' From 3 Basic Tool Bars

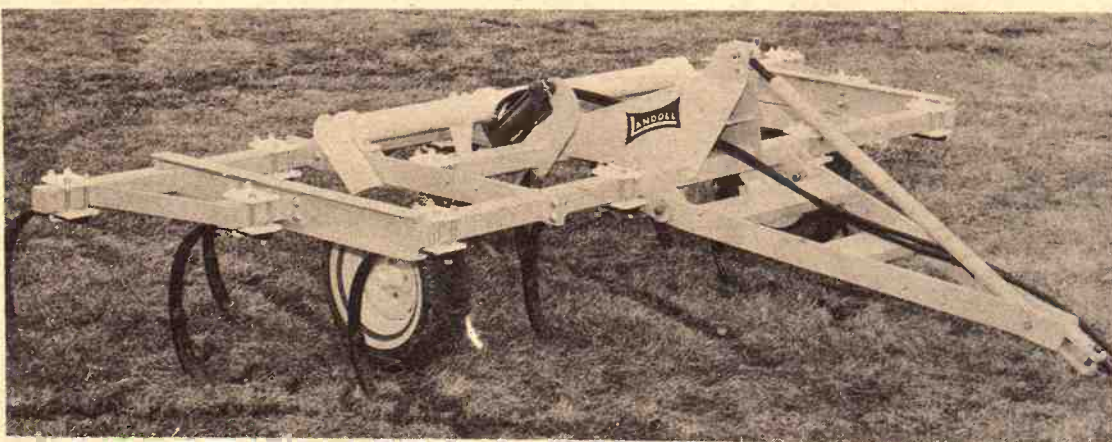

LANDOLL'S 3715P 3 Bar Rigid Shank 15 ft. Chisel Plow. With the simple removal of three pins it can be changed to a 3 bar mounted 15 ft. plow with hydraulic gauge wheels.

Many Other Advanced Features Make Landoll The Best Buy

DISTRIBUTED BY KLUGHARTT-THORNHILL MACHINERY CO.,
1205 Woodswether Road, KANSAS CITY, MO. 64105

AUTHORIZED DEALERS:

AULDS CHEVROLET — Wakefield

BAYS MOTORS — Onaga

PIONEER SERVICE & SALES — Herington

C & W FARM SUPPLY — Courtland

G & W TRACTOR & TIRE — Chanute

A. B. CALDWELL — Burlington

JOHANNING BROS. — Lawrence

FT. SCOTT TRUCK & TRACT. — Fort Scott

FRANCIS FREDRICK FARM SUPPLY — Leavenworth

WAMEGO TRUCK & TRACTOR — Wamego

EBERWEIN GARAGE — Alma

KENDALL GARAGE & IMPL. — Leonardville

FARMERS UNION HDWE & IMPL. — St. Marys

W.W. SMITH & SONS — Clay Center

WRIGHT IMPLEMENT — Abilene

HOLT FARM SUPPLY — Manhattan

MACHA-REVERE — Council Grove

BRUNA IMPLEMENT — Marysville

WATERVILLE MOTORS — Waterville

Landoll is manufactured in Marysville, Kansas

A Throwaway Automobile On Drawing Board?

European and Japanese manufacturers are designing a \$400 automobile that can be thrown away in a year, Europa magazine reports.

One European builder "has already subjected a prototype to extensive tests," said the magazine printed in the Netherlands.

Another prototype is "well past the drawing-board stage" at the

November 23, 1971
Volkswagen factory in Wolfsburg, West Germany. Volvo of Sweden, Toyota of Japan are manufacturers working on design of such a car.

The magazine quoted Giovanni Gottardi of Turin, an auto executive, as saying his factory would aim for 3,000-mile life for the revolutionary car. He said the price would be \$400.

The throwaway car is scheduled to be introduced at the New Automobile Show next spring. It probably will not hit the market in 1975, Europa said.

TRACTORS

We have an overloaded stock of nice appearing, reconditioned tractors on hand and we suggest you check with us before buying.

Massey 98 with GMC diesel engine. \$950 spent on complete overhaul of engine. 94 horsepower. Only \$3,200.

IHC gas 460 TA, new engine \$3,200.

JD 70 diesel, wide front, 3 pt. \$3,200.

Six JD 4020 diesel tractors, 1965 thru 1968. Good tractors at prices you can afford.

IHC 706 gas, wide front, new pistons and sleeves, painted \$4,500.

JD 70 gas, wide front end. Excellent feed tractor \$3,200.

M&W turbo charger for 4020. Installed. \$3,200.

COMBINES

1965 JD 95, 19' header. Excellent.

Ford 611 at a price you can afford. Good condition.

FEEDING EQUIPMENT

Nu-way loader, hyd. bucket. Has own PTO pump, reservoir and valves.

Also have hay fork and bale sled for this loader.

Viking PTO rotary mill. Grinds feed and or hay.

Letz 225 burr mill, PTO, on trailer.

IHC loader for M.

JD 45 loader for A thru 70 tractors.

Loader for 8N Ford.

JD 34 PTO manure spreader. Painted. Good.

MISCELLANEOUS

3 used Krause disc harrows.

John Deere 28 foot field conditioner, good.

CUT YOUR STALKS WITH THIS BARGAIN

Demonstrator BMB 12' rotary cutter with shredder bar. New warranty. List \$1700. Our price \$1300.

WE ARE DEALERS FOR

Bear Cat Grinders
Mott Mowers
GB Loaders
Servis Equipment

Flex King Plows
BMB Rotary Cutters
Lillianston Rolling Cultivators
McCulloch Saws



Concordia Tractor Inc.
CH 3-3381 Concordia, Kan.

BETTER CARS AT HANDY-STEIN

1972 CHEVROLET CAPRICE, 4 door hardtop, demo, power steering, brakes, tilt wheel, cruise-control and air.

1969 BUICK ELECTRA COUPE, full power, air cond., low mileage.

1969 CHEVROLET IMPALA, 4 door sedan, V8, automatic, power steering and air conditioning.

1969 PLYMOUTH ROAD RUNNER, 2 door hardtop, power steering, automatic, bucket seats, 383 V8, Nice clean car.

1969 OLDSMOBILE 442 COUPE, 4 speed, air cond., 40,000 miles. Nice clean one owner.

1968 FORD STATION WAGON, 4 door, power steering, automatic and air.

1967 CHEVROLET IMPALA, 4 door, power steering, automatic and air.

1966 MERCURY CYCLONE, 2 door hardtop, V8, automatic, power steering, air conditioned, bucket seats and console.

BETTER TRUCKS AT HANDY-STEIN

We Still have 2 1971 Chevrolet 1/2 ton Pickups in Stock

1970 CHEVROLET 1/2 TON, V8, power steering, power brakes and automatic.

1968 EL CAMINO, V8, automatic, air conditioned, power steering.

1963 CHEVROLET 3/4 TON, narrow box, 6 cyl., 4 speed.

1931 CHEVROLET FIRE TRUCK with less than 1,500 actual miles. In excellent shape.

Handy-Stein
Chevrolet-Olds-Buick, Inc.

Minneapolis, Ks. 67467 101 S. Concord Ph. 392-2118
"Trade with Stein where it's Handy"

Denny Sullivan
Phone 392-2173

Sid Richards
Glasco Ph. 568-2026

and Japanese
are designing a \$400
can be thrown away
Europa magazine

ean builder "has
ted a prototype to
" said the magazine
Netherlands.
otype is "well past
ard stage" at the

with GMC diesel engine. \$350 spent on
of engine. 94 horsepower. Only
60 TA, new engine
el, wide front, 3 pt.
0 diesel tractors, 1965 thru 1968. Good
you can afford.
gas, wide front, new pistons and
wide front end. Excellent feed tractor
no charger for 4020. Installed.

COMBINES
1, 19' header. Excellent.
at a price you can afford. Good combine

FEEDING EQUIPMENT
ader, hyd. bucket. Has own PTO
es
hay fork and bale sled for this loader.
D rotary mill. Grinds feed and or hay
urr mill, PTO, on trailer
for M
er for A thru 70 tractors
8N Ford
manure spreader. Painted. Good

MISCELLANEOUS
use disc harrows
e 28 foot field conditioner, good
YOUR STALKS WITH THIS BALE
tor BMB 12' rotary cutter with shredder
List \$1700

WE ARE DEALERS FOR
t Grinders
Mowers
loaders
equipment

Concordia Tractor
CH 3-3381 Concordia

BETTER CARS AT HANDY-STEIN

CHEVROLET CAPRICE, 4 door hardtop, disc
steering, brakes, tilt wheel, cruise-control

QUICK ELECTRA COUPE, full power, air
leage.

CHEVROLET IMPALA, 4 door sedan, V8
steering and air conditioning.

LYMOUTH ROAD RUNNER, 2 door hardtop
steering, automatic, bucket seats, 333 V8

OLDSMOBILE 442 COUPE, 4 speed, air
miles. Nice clean one owner.

ORD STATION WAGON, 4 door, power
tic and air.

CHEVROLET IMPALA, 4 door, power
tic and air.

MERCURY CYCLONE, 2 door hardtop, V8
tic, power steering, air conditioned, bucket
nd console.

BETTER TRUCKS AT HANDY-STEIN
have 2 1971 Chevrolet 1/2 ton Pickups

CHEVROLET 1/2 TON, V8, power steering
brakes and automatic.

L CAMINO, V8, automatic, air conditioned
steering.

CHEVROLET 3/4 TON, narrow box, 8 ft.
i.

CHEVROLET FIRE TRUCK with less than 1000
miles. In excellent shape.

Handy-Stein
Chevrolet-Olds-Buick, Inc.
Cincinnati, Ohio 45202
Sullivan
Phone 392-2173

ikes Give New To Several all Towns

AGE CITY, Kan.—Man-made
ges in Kansas geography have
several older communities
life and have brought about the
gence of new towns in Kansas,
director of the Kansas Depart-
of Economic Development
here.

ector Jack T. Lacy said at least
en towns are springing to life as
result of reservoir construction
that several communities are
ging at key interchanges of

interstate highways.

"With completion of Melvern
Reservoir, Osage County will have
two recreation facilities—Melvern
and Pomona," Lacy said. "With the
present emphasis on recreation
every community in Osage County
will benefit and the little crossroads
community of Olivet will emerge as
a new town in the years to come."

His remarks were prepared for
the annual meeting of the Osage City
Chamber of Commerce.

Lacy said examples of towns with
a new spirit of growth are New
Strawn, Randolph, Ozawkie,
Wakefield, Milford, Glen Elder and
Cawker City.

Along Interstate 70 he projected a
new community to emerge at the
Paxico interchange. He said the

towns of Solomon and Chapman
were closing the gap between the
central town and the interstate high-
way.

Electric Co-ops Spot Error In Tax Valuations

An error in the state's assessment
manual for rural electric
cooperatives may result in cuts in
valuations placed on 41 of the
associations.

Clarence Malone, acting property
valuation department director, said
he first learned of the error during a
pre-hearing conference with seven
rural electric cooperatives which
had appealed their valuations to the
state board of tax appeals.

They objected to the value placed
on distribution wire in the cost-less
depreciation method of figuring
valuations, he said.

Hearings for the seven utilities
were to have taken place before the
tax appeals board, but the board,
acting at the request of the property
valuation department, continued
them until Dec. 10.

Westbranch Angus

HERD SIRES:

HECKETTIERIMAN N154
(A son of a Missouri State Fair champ)

TWIN KNOLLS KEBAN 30th
(His sire-one of the most correct ton bulls in America)

2 year old bull ready for service now, also yearling bulls.
Modern kind, all breeding stock guaranteed.

LEON & MARGE GEISERT

Ph. A/C 913 479-5558 Rt. 3, Hope, Kansas
Our farm is located 11 miles south of Abilene on K 15

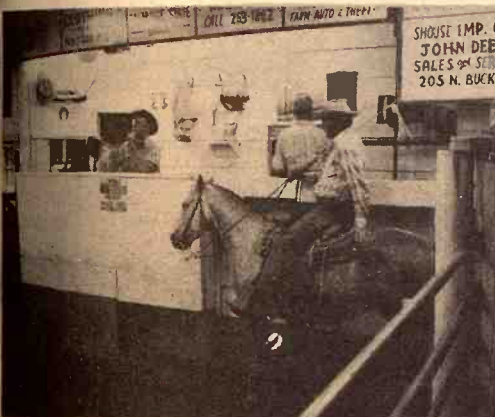

Reynolds Sale Barn

ABILENE, KS.

Selling Every
FRIDAY

Starts 1:00 p.m.

The largest run of feeder cattle
so far this fall, moved through the
ring last Friday, November 19. For
quite some time we have posted
higher prices each week and last
Friday's sale was sure more of the
same. All classes looked 50¢ or
more higher, on the other hand
cows looked 50¢ or more lower.
Listed below are a few of our
sales last Friday:

STOCKER & FEEDER STEERS

1 wf str	345 @ 44.00
1 char str	350 @ 43.00
9 b/bwf str	405 @ 41.75
1 blk str	355 @ 43.25
13 wf hrn str	470 @ 41.40
2 wf str	412 @ 42.50
4 b/wf str	481 @ 40.50
4 blk str	531 @ 40.00
11 wf str	604 @ 38.50
11 wf str	610 @ 37.80
9 wf str	672 @ 37.70
11 wf str	692 @ 36.40
2 wf str	545 @ 38.70
15 wf str	655 @ 37.90
5 b/wf str	615 @ 38.00
6 blk str	580 @ 37.60
10 wf str	777 @ 36.10
15 fleshy wf str	832 @ 35.30
13 wf str	729 @ 36.30
2 char str	620 @ 37.90
29 wf str	654 @ 37.80
41 grain fed blk str	786 @ 34.95
33 grain fed b/bwf	874 @ 34.45
77 wf grain fed str	858 @ 34.30
20 wf grain fed str	861 @ 34.30
12 char grain fed str	875 @ 34.40
33 blk str	769 @ 35.80
32 big full holst str	882 @ 29.15
44 wf/hrn str	830 @ 35.50

STOCKER & FEEDER HEIFERS

7 wf hfrs	397 @ 38.25
3 wf hfrs	375 @ 37.50
2 b/wf hfrs	372 @ 38.25
19 b/bwf hfrs	413 @ 36.75
25 wf hfrs	452 @ 36.25
5 blk hfrs	429 @ 36.00
10 b/wf hfrs	491 @ 36.40
22 wf hrn hfrs	516 @ 35.20
18 wf hfrs	585 @ 34.50
3 wf hfrs	638 @ 34.00
2 wf hfrs	572 @ 34.30
15 wf hfrs	615 @ 33.10
23 b/bwf hfrs	591 @ 33.25
13 b/bwf hfrs	811 @ 33.25
41 wf hfrs	728 @ 33.70
42 b/bwf hfrs	675 @ 33.30
2 blk hfrs	812 @ 32.90
1 wf hfr	885 @ 32.00

BULLS

1 blk bull	1390 @ 26.60
1 fat wf bull	1685 @ 25.10
1 shrthr bull	1545 @ 26.40
1 blk bull	1230 @ 26.00
1 char bull	625 @ 33.75
1 char bull	745 @ 32.40

COWS

1 holst cow	1600 @ 21.90
1 holst cow	1620 @ 21.60
3 wf cows	1006 @ 21.00
5 wf cows	962 @ 21.00
5 blk cows	939 @ 21.00
1 wf cow	975 @ 21.20
2 wf cows	1037 @ 21.50
1 blk cow	870 @ 22.50
1 blk cow	915 @ 22.00
2 wf cows	1107 @ 20.75
1 blk cow	1175 @ 19.75
1 wf cow	915 @ 23.90
1 hfrette	875 @ 29.80
1 hfrette	1010 @ 28.10

We are expecting a good run of
cattle this coming Friday, Nov. 26th.

TUNE IN ABILENE STATION KABI 1560 ON YOUR DIAL
12:20 NOON EACH THURSDAY AND 6:45 A.M. EACH
FRIDAY FOR OUR MARKET BROADCASTS.

Yardmen On Duty 24 Hours A Day

WE ARE OPEN 24 HOURS A DAY

Livestock is our business • our only business
Licensed, bonded and operating under Gov't Supervision

Dude or Randy Reynolds
CO3-3394

Dan Reynolds
CO3-4721

DUDE REYNOLDS, Abilene, Ks.

Bring your cattle
in any time day or
night; we'll handle
them for you at
your request.

November 23, 1971

Grass & Grain

39

NOW SELLING EVERY SATURDAY
DURING THE WINTER

WILSON LIVESTOCK AUCTION SALINA, KANSAS

Sale Starts 1:00 p.m.

Selling Cattle and Horses

CATTLE 1:00 P.M.

HORSES 7:00 P.M.

For Accurate Appraisal On Your Cattle,
Call The Sale Pavilion Or Lontie Wilson & Sons

The dark blue pavilion on old US 40 west
LONTIE WILSON Phone 913 823-6892
SALE BARN PHONE 827-5563



November 27, 28
and December 4

Starts 10 a.m. — Lunch Served
1/2 block east of the Garfield School and 1
block south in Council Grove, Kansas.

FURNITURE—ANTIQUES—REAL ESTATE
4 Houses & Overflowing Contents

Household and antiques will be sold November 27th and 28th due to the
large number of items to be sold. Real estate will be sold December 4th.

Household

Antiques

About one-third of these items were sold at the Nov. 14 auction so there
are still hundreds remaining for the two sales this week.

Terms On Personal Property — Cash

Residential Real Estate Sells
Saturday, Dec. 4, 2:00 p.m.

Three houses and several lots in Council Grove will be sold.
For complete descriptions see Grass & Grain November 9.

OPEN FOR INSPECTION:
TUESDAY, NOVEMBER 30, FROM 3 UNTIL 7 P.M.

THE OWENS FAMILY, Owners

JOHN OWENS, AGENT
Jim Kirkemide, Auct. & Real Estate Broker
214 W. 6th, Topeka, Ph. 913 357-7161

Attorney —
Leo N. Johnson

Sale Every Thursday

Hogs 11:00 a.m.

Cattle 1:00 p.m.

We had a light run of cattle at our sale Thursday due to bad
weather and muddy lanes and farm yards. Market was fully steady
on all classes of cattle. Butcher hogs were up from a week ago and
weaning and feeder pigs were about steady. The following is a
sampling of our consignments:

FEEDER STEERS & BULLS

11 blk & b/wf str	506 @ 40.70
2 char str	530 @ 37.75
11 wf str	662 @ 37.15
8 char str	617 @ 36.90
11 blk/bwf str	662 @ 36.30
1 blk str	680 @ 33.60
3 blk str	652 @ 33.00
5 mixed wf bulls	697 @ 30.40

8 wf hfrs	340 @ 36.00
3 blk hfrs	400 @ 34.60
6 blk & b/wf hfrs	487 @ 34.60
1 wf hfr	375 @ 34.30

BULLS

1 wf bull	1260 @ 26.30
1 wf bull	1460 @ 24.70
1 red bull	1160 @ 21.70

COWS

1 brn swiss cow	1320 @ 22.00
1 holst cow	1445 @ 21.60
1 wf cow	1155 @ 20.90
1 guern cow	1025 @ 20.50
19 wf cows	@238.00

HOGS & PIGS

32 mixed fats	229 @ 19.50
17 mixed fats	236 @ 19.50
21 red fat	

Special Notice
We will not hold a sale Thurs.,
Nov. 25,
Thanksgiving Day
NEXT SALE
THURS., DEC. 2

BULL & STEER CALVES

1 b/wf str	367 @ 43.75
12 mix wf str	441 @ 43.40
3 wf str	300 @ 43.40
9 blk & b/wf str	397 @ 43.25
2 wf str	360 @ 42.25
3 wf bull clvs	347 @ 42.00
10 wf bull clvs	429 @ 41.75
4 wf bull clvs	449 @ 41.25
2 wf bull clvs	420 @ 40.70

HEIFER CALVES

3 wf hfrs	258 @ 37.75
16 wf hfrs	387 @ 36.90
5 wf hfrs	417 @ 36.75
12 wf hfrs	445 @ 36.50
9 blk & b/wf hfrs	339 @ 36.30

2 white feeders	170 @ 10.10
14 mixed pigs	138 @ 12.60
40 white pigs	@ 17.25
72 mixed pigs	@ 16.50
30 white pigs	@ 15.50
23 mixed pigs	@ 11.50

PHONE FOR
MORE INFORMATION

RALEIGH BREEDING, Manager
barn 562-3671; home 562-3547
Auctioneer: Larry Lagasse,
Phone Agenda, Kansas 732-6425

Marysville

LIVESTOCK & COMMISSION CO.
MARYSVILLE, KANSAS

Advise On Handling Buyers Of Timber

Woodland buyers and Kansas woodland owners are reporting difficulties with some timber buyers, according to Henry Deutsch, district extension forester at Hutchinson.

Deutsch says a major cause is easily misunderstood verbal agreements such as terms of payment, numbers and kinds of trees to be sold.

"A written agreement or contract is valuable when selling standing timber so valid intentions of both seller and buyer are recorded to

insure both parties fair treatment," Deutsch said.

He said the owner often first realizes his timber has value when the buyer makes an offer.

Other situations causing dissatisfaction by the woodland owner include the number of merchantable trees, what kind of trees are being considered, volume, the market value of the timber, the part that tree and log quality play in timber value, how much logging damage should be expected and the best terms of payment?

Buyer dissatisfaction can result when boundaries aren't clearly defined, sufficient time isn't allotted to complete the harvest, there isn't free access to the timber area, conditions which will void the

agreement and the penalty for unexpected logging damage aren't spelled out.

"Before selling timber it is best to get at least 3 or 4 bids in order to

establish the fair market value," Deutsch said. "This is especially true of black walnut sales."

Timber buyer lists and other marketing information are

November 23, 1971
available from county agents or from Deutsch, Court, Hutchinson.

IN THE PROBATE COURT OF CLAY COUNTY, KANSAS
In the Matter of the Estate of
HAROLD PRINTZ, Deceased.

No. 7888

NOTICE OF ADMINISTRATOR'S SALE

Notice is hereby given that under authority of the Probate Court of Clay County, Kansas, the undersigned administrator or the above named decedent's estate will, on

TUESDAY, NOVEMBER 30

at 10:30 A.M.

offer for sale and sell at public auction the property of said estate, decedent's home, legally described as:

Lot Eleven (11) Block One (1) Grove and Griswold's Sub-division of Lots Seven (7), Eight (8) and Nine (9) of Holzgang's Division of Section Six (6), Township Eight (8) South of Range Three (3) East of the 6th P.M., in Clay County, Kansas;

for 25% down when property is knocked off, balance within 30 days.

This is a two-story frame residence, close to town and in a good neighborhood. For further information contact administrator or auctioneer.

The 1971 and prior years taxes will be paid on the real estate.

Sale to be conducted at decedent's home place at 205 Crawford Street, Clay Center, Kansas.

RONALD R. SMITH, Administrator
FOSTER L. KRETZ, Auctioneer Service
JONES & RYAN, Attorneys for Administrator

Century Of Progress Hereford Sale 100 BULLS

Selling At The Ranch December 1, 12:00 Noon

2 year old and coming 2 year olds pasture raised. We specialize in Range Raised bulls for the commercial cattlemen. Our own winter bull calves averaged 560 pounds and the heifers 520 lbs. at weaning — No creep, with 229 live calves out of 240 cows.

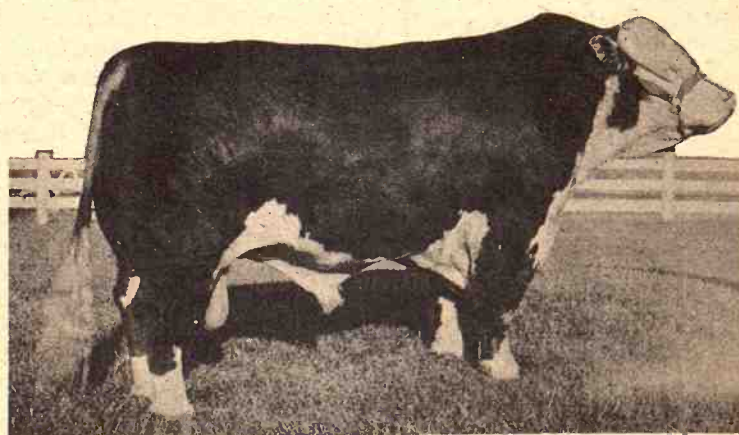

Featuring the get of

JPC TEX ONWARD

Tex Adv. Onward 3
Nov. 7, 1965
Rose 80

Tex Onwards — Real Silver Domino and Anxiety 4th's Foundation

PERFORMANCE RECORDS AVAILABLE — Free delivery up to 500 miles on 3 head or more.

J.J. MOXLEY & SONS

HALL • TOM • GEORGE

COUNCIL GROVE, KANSAS 66846

COUNCIL GROVE, KS. 66846
Phone 316 787-2376

Located 6 miles east on US 56 and 4 miles south of Council Grove.
WRITE FOR CATALOG

Sell At St. Marys

Sell Or Buy Cattle & Hogs By Auction Tuesdays

We had lighter receipts this week due to the rain over the trade area, however, we still sold 995 cattle. It was a good active market with most cattle selling steady.

Following is a partial listing of our sale:

STOCKER & FEEDER STEERS

5 wf str 581 @ 37.80
2 blk str 565 @ 37.60
2 wf str 587 @ 37.20
2 bwf str 565 @ 37.00
2 wf str 647 @ 36.90
4 wf str 630 @ 36.90
2 blk str 595 @ 36.70
2 blk str 605 @ 36.75
2 brocf str 595 @ 36.70
9 bwf str 648 @ 36.70
1 wf str 790 @ 36.60
5 bwf & wf str 711 @ 36.50
37 wf & bwf str 777 @ 36.20
10 wf str 672 @ 36.00
8 char str 650 @ 36.00
5 bwf & char str 852 @ 36.00
4 wf str 775 @ 35.90
2 bwf str 725 @ 35.80
1 brocf str 620 @ 35.75
1 wf str 690 @ 35.60
19 wf & blk str 746 @ 35.55
37 wf str 762 @ 35.45
5 blk & bwf str 707 @ 35.40
1 wf str 630 @ 35.40
7 wf & blk str 645 @ 35.10
38 blk str 781 @ 34.65
176 blk & wf str 851 @ 34.60
1 blk str 665 @ 34.40
1 wf str 620 @ 34.10
4 wf & blk str 980 @ 34.10
3 blk & wf str 783 @ 33.80
1 char str 715 @ 32.60
1 olst str 695 @ 30.20
2 holst str 780 @ 29.50
2 holst str 1032 @ 28.00

STEER CALVES

9 bwf & brocf str 282 @ 47.00

1 blk str 210 @ 46.25
17 blk & wf str 421 @ 44.10
8 bwf & brocf str 375 @ 43.80
2 bwf str 380 @ 42.50
7 wf str 376 @ 41.60
2 wf str 325 @ 41.25
1 wf str 460 @ 41.25
2 blk str 302 @ 41.00
2 wf str 402 @ 40.90
3 rn & brocf str 410 @ 40.70
2 bwf str 482 @ 40.50
1 blk str 370 @ 40.25
4 shthrn str 361 @ 40.00
3 wf str 458 @ 40.00
1 wf str 415 @ 40.00
3 blk & bwf str 416 @ 40.00
2 blk & bwf str 445 @ 40.00
1 wf str 460 @ 41.25
2 blk str 302 @ 41.00
2 wf str 402 @ 40.90
3 rn & brocf str 410 @ 40.70
2 bwf str 482 @ 40.50
1 blk str 370 @ 40.25
4 shthrn str 361 @ 40.00
3 wf str 458 @ 40.00
1 wf str 415 @ 40.00
3 blk & bwf str 416 @ 40.00
1 bwf str 445 @ 40.00
1 wf str 430 @ 40.00
6 blk str 496 @ 39.90
1 blk str 465 @ 39.90
4 blk str 528 @ 39.80
6 blk & bwf str 459 @ 39.80
6 blk str 451 @ 39.60

FOR INFORMATION OR ESTIMATES:

REZAC BARN St. Marys 437-2999
DELAINE REZAC St. Marys 437-6266
ELMER IMTHURN Maple Hill MI 3-2440
PAUL KRAMER St. Marys 437-2993
KENNETH REZAC St. Marys 437-2733

Auctioneers: Lawrence Welter, Gene Toby & Dennis Rezac

5 brocf str 378 @ 39.50
7 blk & bwf str 512 @ 39.30
4 bwf str 497 @ 39.20
4 wf str 427 @ 39.00
1 blk str 430 @ 38.60
5 blk & bwf str 487 @ 38.40
2 wf str 472 @ 38.25
8 wf str 507 @ 37.20
6 blk bulls 468 @ 37.10
6 mixed str 542 @ 36.90
2 wf bulls 485 @ 36.80
3 bwf & wf str 381 @ 36.50
1 bwf str 545 @ 36.25
2 brocf str 540 @ 36.00
1 holst str 460 @ 34.00
1 holst str 360 @ 33.90

STOCKER & FEEDER HEIFERS

1 bwf hfr 560 @ 34.40
1 rn hfr 645 @ 34.40
5 blk hfrs 572 @ 34.40
7 wf & bwf hfrs 553 @ 34.10
5 wf hfrs 602 @ 33.80
1 wf hfr 590 @ 33.50
7 char hfrs 687 @ 33.00
4 wf hfrs 575 @ 32.90
2 wf hfrs 697 @ 32.70
1 bwf hfr 560 @ 32.70
4 blk & bwf hfrs 690 @ 32.60
2 wf hfrs 654 @ 32.50
1 char hfr 605 @ 32.40
2 blk hfrs 630 @ 32.10
26 wf & blk hfrs 605 @ 32.00
782 @ 32.00

1 blk hfr 715 @ 31.80
12 blk & bwf hfrs 679 @ 31.80
22 wf & blk hfrs 844 @ 31.00
1 bwf hfr 960 @ 30.70
2 blk hfrs 645 @ 30.00
1 bwf hfr 670 @ 29.60
1 blk hfr 770 @ 29.30
1 blk hfr 780 @ 29.30
1 red hfr 585 @ 29.20
1 wf hfr 835 @ 29.00
3 blk hfrs 691 @ 28.70
1 red hfr 910 @ 28.00
1 holst hfr 965 @ 25.25

HEIFER CALVES

8 bwf & wf hfrs 231 @ 41.90
1 rn hfr 275 @ 39.25
13 bwf & wf hfrs 301 @ 38.80
4 bwf hfrs 345 @ 38.10
1 wf hfr 330 @ 37.60
4 wf hfrs 331 @ 37.50
1 bwf hfr 300 @ 37.00
6 wf hfrs 334 @ 36.70
10 blk & bwf hfrs 364 @ 36.00
2 blk hfrs 300 @ 36.00
9 blk & bwf hfrs 427 @ 35.80
6 blk & bwf hfrs 435 @ 35.60
6 blk & wf hfrs 436 @ 35.30
3 shthrn hfrs 400 @ 35.10
3 brocf & rn hfrs 425 @ 35.00
12 char hfrs 447 @ 35.00
2 wf hfrs 450 @ 34.90
2 bwf hfrs 432 @ 34.60

2 bwf hfrs 525 @ 34.00
1 blk hfr 505 @ 34.00
3 bwf hfrs 523 @ 34.00
9 wf hfrs 533 @ 34.00
2 wf hfrs 515 @ 33.00
2 wf hfrs 532 @ 33.00
4 wf hfrs 505 @ 33.00
2 char hfrs 545 @ 32.00
8 blk & bwf hfrs 538 @ 32.00
4 blk hfrs 495 @ 31.00

COWS

2 holst cows 960 @ 28.00
1 wf cow 1000 @ 28.00
1 wf cow 1050 @ 28.00
1 wf cow 825 @ 27.00
1 wf cow 1000 @ 27.00
1 wf cow 925 @ 27.00
5 blk cows 798 @ 27.00
1 wf cow 1165 @ 27.00
1 wf cow 1175 @ 27.00
4 wf cows 862 @ 26.00
1 wf cow 980 @ 26.00
2 shthrn cows 770 @ 26.00
3 blk cows 975 @ 26.00
1 wf cow 1145 @ 26.00
1 blk cow 960 @ 26.00
1 blk cow 1235 @ 26.00
2 wf cows 1020 @ 26.00
1 wf cow 1085 @ 26.00
5 wf cows 1265 @ 26.00
3 wf & blk cows 960 @ 26.00
3 wf cows 1420 @ 26.00
1 holst cow 890 @ 26.00
1 wf cow 890 @ 26.00
1 wf cow 885 @ 26.00
6 blk cows/clvs 835 @ 26.00
8 wf cows/clvs 835 @ 26.00
9 wf cows/clvs 835 @ 26.00
5 wf cows/clvs 835 @ 26.00
13 wf cows/clvs 835 @ 26.00
5 wf cows 835 @ 26.00

Rezac

LIVESTOCK COMMISSION COMPANY

St. Marys, Kansas





IT'S SEDLACEK'S

Pre-Christmas SALE!

GET YOUR SKATES ON AND AWAY YOU GO! GET A PIECE OF THE ACTION! SEASON'S TOP "SAVE-IN, GIVE-MORE" HAPPENING

SALE STARTS WED., NOV. 24th. Open Wednesday, Friday and Saturday Nights. Closed Thanksgiving Day. Open Every Wednesday and Saturday Night Until Further Notice.

OPENING DAY "DOOR BUSTERS" --- Be Here Early

<p>WEDNESDAY MORNING 9 a.m. OPENING HOUR SPECIAL</p>  <p>Admiral CLOCK RADIO</p> <p>Take Up to Music Automatic Music Alarm ONLY</p> <p>995</p>	<p>WEDNESDAY MORNING 9 a.m. OPENING HOUR SPECIAL</p>  <p>BOSTON ROCKER Highback, Sturdy Constructed</p> <p>1695</p>	<p>WEDNESDAY MORNING 9 a.m. OPENING HOUR SPECIAL</p>  <p>ELECTRIC 3 QT. CORN POPPER</p> <p>Polished Aluminum pot with transparent lid. Black handle and feet.</p> <p>NOW ONLY 344</p>	<p>WEDNESDAY MORNING 9 a.m. OPENING HOUR SPECIAL</p>  <p>SUPER 22 SHORT</p> <p>50 CARTRIDGES</p> <p>Two Boxes to Customer</p> <p>54¢</p>	<p>WEDNESDAY MORNING 9 a.m. OPENING HOUR SPECIAL</p>  <p>ELECTRIC KNIFE</p> <ul style="list-style-type: none">Double Locked Stainless Steel BladesSafety LockOn-Off Control <p>ONLY 769</p>	<p>WEDNESDAY MORNING 9 a.m. OPENING HOUR SPECIAL</p>  <p>ROCKER-RECLINER</p> <p>Relax and Save Luxurious recliner adjusts to the back slant you want. Tough leather-like vinyl.</p> <p>ONLY 2 SALE PRICE 2995</p>
<p>MODEL 2011</p>  <p>COMPLETE WITH TELESCOPING WAND & TOOLS</p> <p>RUGGED ALL STEEL CONSTRUCTION</p> <p>LARGE EASY TO CHANGE DISPOSABLE BAG</p> <p>EXTRA TOOLS STORE INSIDE</p> <p>LIGHTWEIGHT & COMPACT</p> <p>WHILE THE LAST 2295</p>	<p>HI-FI OR STEREO Quality Recordings</p> <p>12" LONG PLAY ALBUMS</p> <p>FAMOUS ARTISTS OUTSTANDING SELECTIONS</p> <p>COLUMBIA 360 Sound Mono WHILE THEY LAST 9¢</p> <p>33 1/3 LP ALBUMS</p>	<p>CHEST FREEZER</p>  <p>NOW ONLY 12995</p>	<p>HIDE-A-BED</p> <ul style="list-style-type: none">Foam Mattress Full SizeReversible CushionsLawson Type Arms <p>Reg. \$199.95 139.00</p> <p>Admiral POCKET AM</p>  <p>6 Transistor PORTABLE AM RADIO Complete</p> <p>3.19</p>	<p>• A Hoover — the worlds finest cleaner.</p> <p>• Extra large throw-away bag — holds more dirt — change less often!</p> <p>• Vinyl outer jacket — never a dusty odor. Wipe clean with a damp cloth.</p> <p>• 4-position rug-adjustment... indoor-outdoor floor coverings to deep shag rugs.</p> <p>• Two speed motor — 50% more suction with cleaning tools, automatically!</p> <p>• Cleaner rolls on wheels — gets all the dirt, you just guide it.</p> <p>MODEL 1020</p>  <p>ONLY 4466</p>	

LUXURIOUS CARPET RUNNER Size 24" x 72" **194**

Cushioned with thick, non-skid foam rubber

Admiral Color



EXCLUSIVE 3-YEAR COLOR PICTURE TUBE WARRANTY

3-YEAR WARRANTY

Admiral Quality Color TV

SPECIAL PRICE **23995** W/T

Sedlacek's

FURNITURE and APPLIANCE

Easy Terms — Free Delivery Within 200 Miles

CLOSED SUNDAYS

HANOVER, KANSAS

fair market value," "This is especially walnut sales." er lists and other information are available from agents or from Court, Hutchinson

Progress

100 BUL

December 1, 12:00

ds pasture raised. We special commercial cattlemen. Our 560 pounds and the hee creep, with 229 live calves

Featuring the

JPC TEX ON

Real Silver Domino and's Foundation

AVAILABLE — Free delivery 500 miles on 3 or more.

NS

6846

Located 6 miles east of 4 miles south of Council

WRITE FOR CATALOG

2 b/w hirs
1 blk hfr
3 b/w hirs
9 w/ hirs
2 w/ hirs
2 w/ hirs
4 w/ hirs
2 char hirs
8 blk & w/ hirs
4 blk hirs

715 @ 31.80
679 @ 31.80
844 @ 31.00
960 @ 30.70
645 @ 30.00
670 @ 29.60
770 @ 29.30
780 @ 29.30
585 @ 29.20
835 @ 29.00
691 @ 28.70
910 @ 28.00
965 @ 25.25

CALVES

231 @ 41.90
275 @ 39.25
301 @ 38.80
345 @ 38.10
330 @ 37.60
331 @ 37.50
300 @ 37.00
334 @ 36.70
364 @ 36.00
300 @ 36.00
427 @ 35.80
435 @ 35.60
436 @ 35.30
400 @ 35.10
425 @ 35.00
447 @ 35.00
450 @ 34.90
432 @ 34.60

OCK COMMISSION
COMPANY

St. Mary

CERTIFIED

ezac



WE'RE HAVING AN OLD FASHIONED

CHRISTMAS



BUY FURNITURE FOR THE HOME THIS CHRISTMAS

OPEN WEDNESDAY, FRIDAY AND SATURDAY NIGHTS,
CLOSED THANKSGIVING DAY
OPEN EVERY WEDNESDAY AND SATURDAY NIGHT
UNTIL FURTHER ANNOUNCEMENT



JOHNSON-CARPER
ESTRELLETA

- Triple Dresser
- Large Chest
- Landscape Mirror
- Bed

329⁹⁵

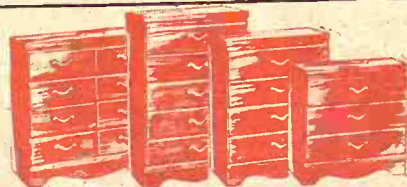

CHESTS
supersale

Select a size and style for
• BEDROOM • CHILD'S ROOM • SEWING
ROOM • FAMILY ROOM OR DEN
SAVE UP TO \$12

29⁹⁵

BUNK BEDS



- ◆ Ladder
- ◆ Guard Rail
- ◆ Two Springs
- ◆ Two Beds

Deflation Price: 89⁹⁵

Steel Frame
Steel Springs
Steel Ladders
29⁹⁵

MAGNIFICO!

A Triumph in Spanish Styling - An Achievement in Low Pricing



Massive Triple Dresser
Richly Framed Mirror
Spacious Five-Drawer Chest
Matching Headboard
(Full Size)

SALE PRICE

189⁹⁵

The finest value we have ever been able to offer!

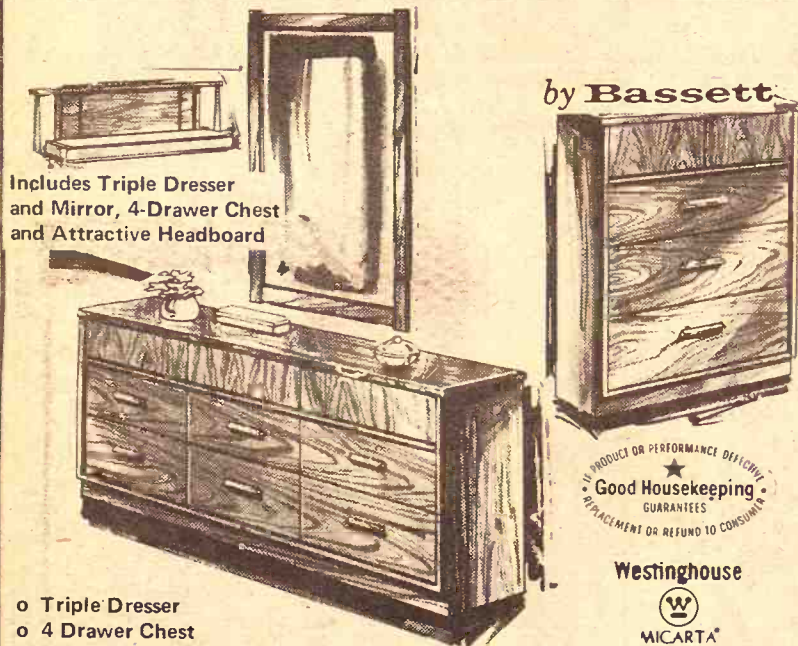

Includes Triple Dresser
and Mirror, 4-Drawer Chest
and Attractive Headboard

by Bassett



Good Housekeeping
GUARANTEES
REPLACEMENT OR REFUND TO CONSUMER

Westinghouse



- o Triple Dresser
- o 4 Drawer Chest
- o Attractive Headboard
- o Dust-Proof Center
Drawer Guided

SALE PRICE

\$199

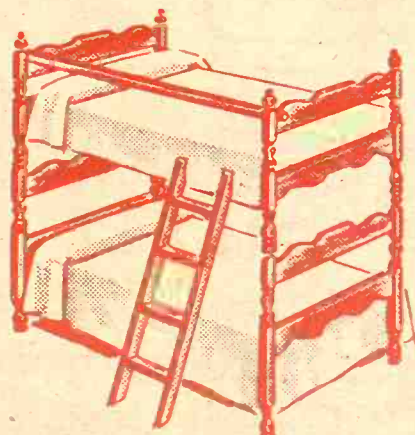

- Ladder
- 2 Beds
- Guard Rail
- 2 Steel Springs

Deflation Price: 59⁹⁵

BUNK BED

DINETTE BARGAIN



Micelite, Self-edged 35" x 48" extendable with two leaves
6 generously proportioned chairs.

69⁹⁵



GARRISSON
CHINA (One Piece)
Sliding Glass Doors
Two Drawers
Walnut Finish
SALE PRICE

129⁹⁵

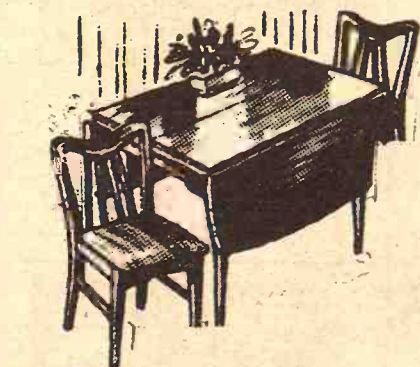

WALNUT
DROP LEAF
TABLE

SALE PRICE

99⁹⁵



5-PIECE DINETTE SET
• No-Mar Plastic Top
• 4 Padded Chairs
• Bronzefine Finish

44⁹⁵



ULTRA MODERN 5 PIECE SET
Stunning pedestal table, 4 swivel chairs
with comfortable seat and back, self
leveling chairs

129⁹⁵

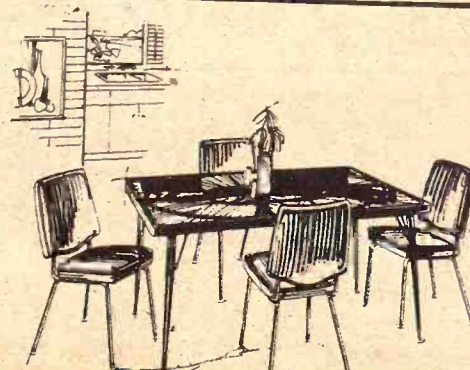

3 PC. DINETTE SET
• Heavy Padded Chairs
• Reinforced Vinyl Cover
• Extension Table

59⁹⁵

EASY TERMS

30,000 Square Feet
PLUS
46,000 Warehouse
TOTAL
70,000 Square Feet

Sedlacek's
FURNITURE
and
APPLIANCE

CHIONED
AS

WEDNESDAY, FRIDAY AND SATURDAY NIGHTS
THANKSGIVING DAY
EVERY WEDNESDAY AND SATURDAY NIGHT
FURTHER ANNOUNCEMENT

MAGNIFIC!
Triumph in Spanish Styling - An Achievement in Low Price



Massive Triple Dresser
Richly Framed Mirror
Spacious Five-Drawer Chest
Matching Headboard
(Full Size)

The finest value we have ever been able to offer



"RUGGED" COLONIAL
PIECE EARLY AMERICAN BEDROOM
Double Dresser
Mirror
Chest
Bed
12995

NETTE BARGAIN



White, Self-edged 35" x 48" extendable with two leaves.
Magnificently proportioned chairs.



Table in Rich Textured Walnut Finish. Table has
leaves. Seats six comfortably on Real Tapered
35 Value

Sedlacek's
Furniture & Appliance

CHRISTMAS IS COMING! SHOP EARLY SAVE MORE

OVER 150 RECLINERS TO CHOOSE — NATIONALLY ADVERTISED BRANDS

LA-Z-BOY RECLINER LA-Z-BOY Lifetime Mechanism WARRANTY

"At any time La-Z-Boy's factory will repair, or at its option, replace its reclining mechanism or any part thereof without charge, except any costs of packing and shipping."

AS PICTURED
12995

Rocking Lounging TV Viewing Full Bed Reclining

Stretch out in this lovely, Rocker-Recliner. Rock or recline — You'll love the magnificent comfort and its luxurious appearance. Thick padded back and arms plus deep comfort cushion will make this rocker-recliner the most popular chair in your home!

HEAVY GRADE VINYL COVER
RELAX IN COMFORT TODAY

VINYL COVERED

The neat, trim look of this colonial-style recliner makes it an attractive addition to any den or TV room. Deep cushion and thickly padded back are constructed for instant comfort. Select the position that suits your mood — erect, partially or fully reclined.

OVER 30 ROLLS OF CARPET FOR IMMEDIATE DELIVERY

NYLON CARPET **295** SQ. YD.

RUBBER BACK NYLON CARPET **395** SQ. YD.

INDOOR-OUTDOOR CARPET **179** SQ. YD.

SALE PRICE **74⁹⁵**

SALE PRICE **59⁹⁵**

Thousands of Items Not Listed Are Now On Sale. Save Now For A Very Merry Christmas.

3 CARLOADS OF MATTRESSES

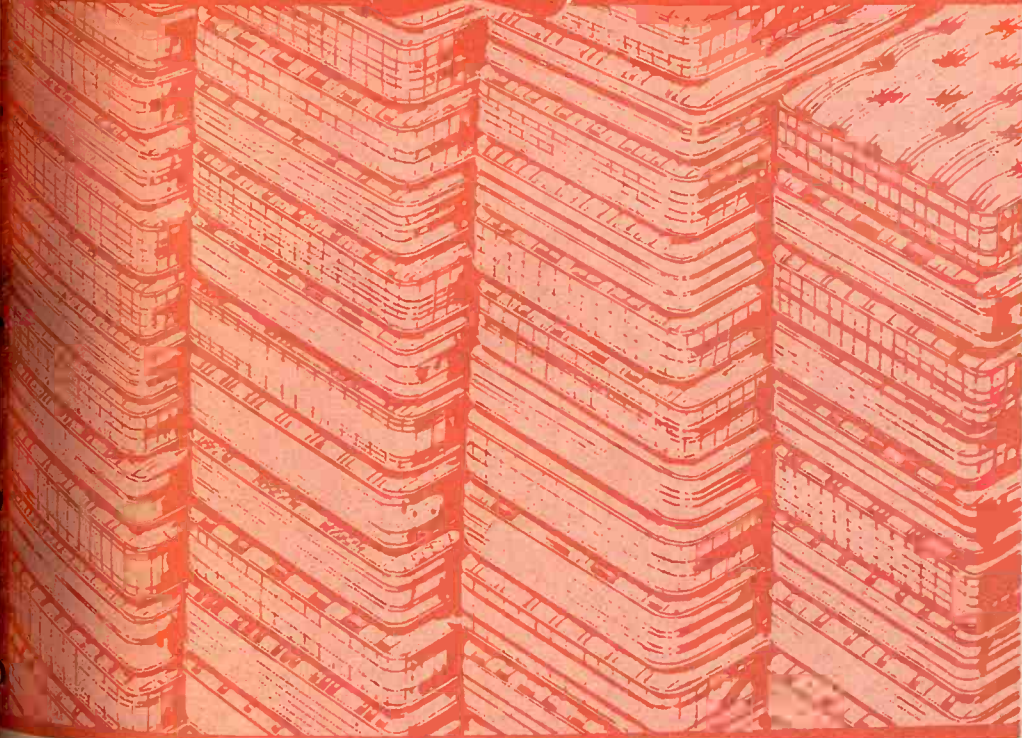

GROUP 1	GROUP 2	GROUP 3	GROUP 4	GROUP 5
2495	\$2995	\$3495	\$3995	\$4995
MATTRESS OR BOXSPRING	MATTRESS OR BOXSPRING	MATTRESS OR BOXSPRING	MATTRESS OR BOXSPRING	MATTRESS OR BOXSPRING
100% CLOTHES-OUT	KING KOIL SMOOTH TOP MATTRESS AND BOX SPRINGS SET	SEALY HEALTH GUARD SMOOTH TOP QUILTED	10 yr. GUARANTEE SMOOTH TOP MATTRESS AND BOX SPRING	6 INCH RUBBER MATTRESS AND MATCHING BOX SPRING
19.95	69.95	59.50	99.95	129.95

Berkline King of Comfort Chairs, Golden Crest Original Masland Duran Vinyl Fabric
\$175.00 Value
SALE PRICE **9995**

DECORATOR'S LOUNGE CHAIR
Lovely Lounge Chair with loose, tufted back and comfort, skirted
SALE PRICE **8995**

BERKLINE Large Man Sized Casters on Front Where Fashion is Material Vinyl
\$139.95 Value
SALE PRICE **8995**

ELEGANT CANE ARMS OCCASIONAL CHAIR
SALE PRICE **8995**

Special Purchase! **SAVE ON DESKS**

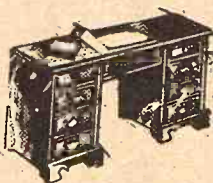

2995

FREE DELIVERY Within 200 Miles

Sedlacek's
Furniture & Appliance
HANOVER, KANSAS

HE'S CLOSER THAN YOU THINK!

WALKAWAY GIFTS NOW!

SPEED QUEEN
MAGIC CHEF
TAPPAN
EAGLE
GENERAL ELECTRIC
ADMIRAL
MOTOROLA
SYLVANIA
HOOVER
SUNBEAM
MANY OTHERS

**NEW!
COMPACT
DRYER**

GENERAL ELECTRIC

FEATURES

Ideal for Small
Apartment, Trailers etc.
SPECIAL PRICED

11995
W/T

**Easy Terms
FREE DELIVERY**

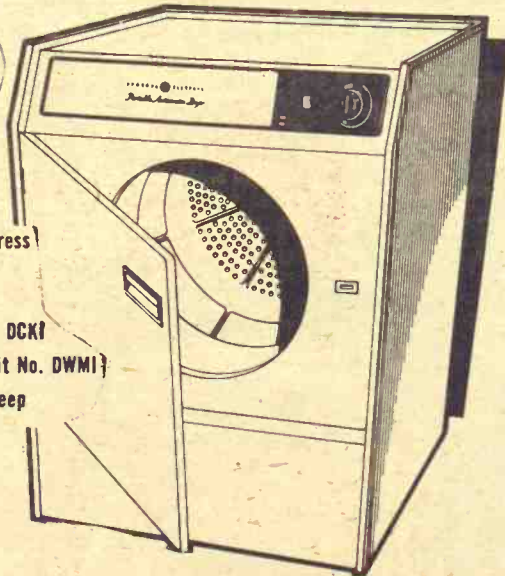

- Convenient Up-Front Filter
- Separate Start Switch
- Zinc Coated Drum
- 3 Timed Cycles—includes Permanent Press with Cool-Down
- 115 Volt—12.5 Amp Operation
- Can Be Equipped with Casters—Kit No. DCK1
- Optional Wall Hanging Kit Available—Kit No. DWMI
- Only 21" Wide—28½" High—18¾" Deep

30 GALLON
NATURAL GAS
HOT WATER HEATER

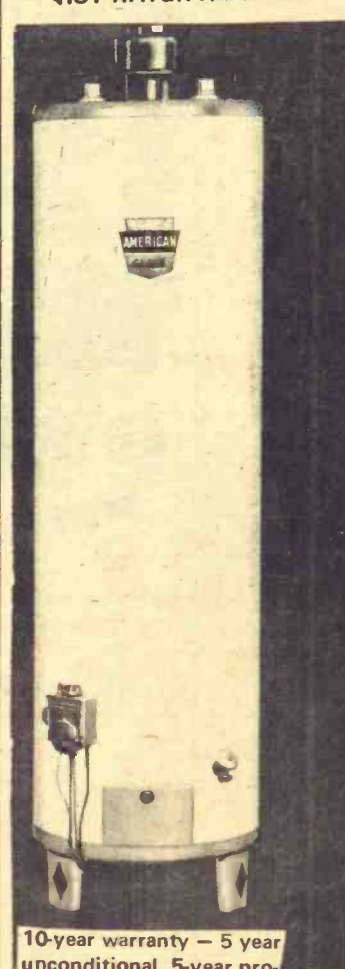

10-year warranty — 5 year
unconditional, 5-year pro-
rated.

GLASS LINED **\$59**

SPEED QUEEN

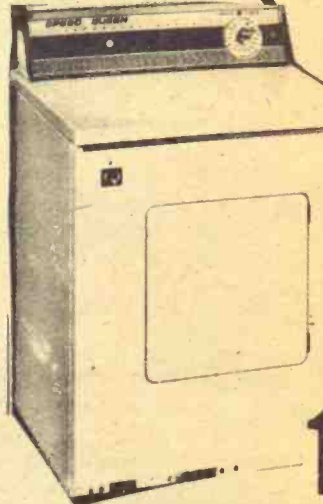

"In-A-Door"
Lint Screen
Foot-Operated
Door
Power is Shut
Off when door
is opened
Special
Durable Press
Cycle
COLOR is
available
MODEL DE
6050
SALE PRICE

17995
W/T

"JUST-A-MINUTE"
Portable Micro Wave Oven
• Plug into Standard 115V
• Spacious Interior
• Positive Door Latch
COOKS IN SECONDS
INTRODUCTIVE OFFER

JET 80

31995
W/T



GENERAL
ELECTRIC

ASK FOR A FREE
DEMONSTRATION

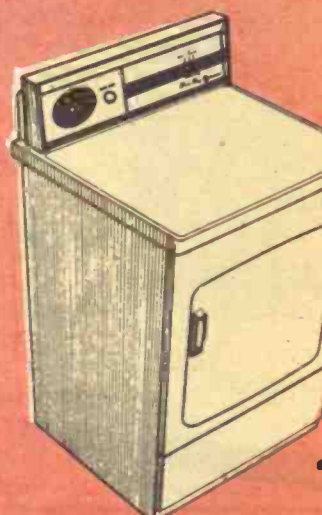

WESTINGHOUSE
ELECTRIC
DRYERS
Cross-vane
tumbling,
2 cycle selections
on Permanent
press and time
dry.
3-position
temperature
selector, porcelain
enamel basket
safety door s
switch
SALE PRICE

15995
W/T

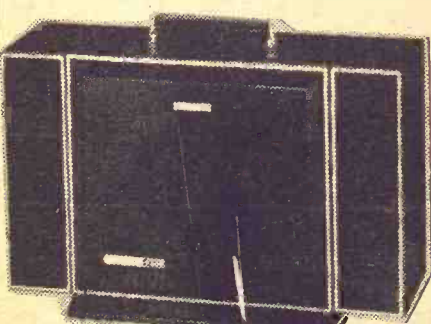

Reg. \$119.95

SALE
PRICE

9995

ADMIRAL DELUXE "BULL HORN" STEREO
PORTABLE PHONOGRAPH / The Bolero

Packed with deluxe features... brings you the astounding tonal depth and dimension of the exclusive Admiral "Tunnel-Reflex" BULL HORN Stereo System. Precision solid state chassis. Automatic 4-speed changer; 45 RPM adapter. "Floating" diamond stylus. Bass, treble, balance, loudness controls. Wood cabinet in Walnut Grained/Black pyroxylin finishes. Includes stand. H. 11¼", W-24¼", D-8¾". Shpg. Wt. 40 lbs.

**New design... bigger capacity!
Big freezing convenience
at a budget price!**

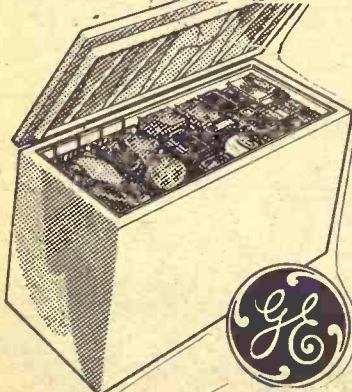

**ECONOMY
FREEZER**

Holds up to 517 lbs.
Frozen Foods,
Adjustable Temperature
Control, Exclusive
Floating Inner Lid
MODEL CB-150B

18995
W/T

**PARTIAL LISTING ONLY!
HUNDREDS MORE ITEMS
AT SIMILAR SAVINGS**

Push the button



Get Insta-Matic Color Tuning

FROM MOTOROLA. It's the finest color tuning system you can buy. Push one button and it automatically balances red, blue, green, brightness... even replaces the Automatic Fine Tuning. Only MOTOROLA has Insta-Matic Tuning.



\$395.95
Value

SPECIAL
PRICE

28995
W/T

The Lexington
6 Speakers - AM/FM/FM Stereo-Tuner, Diamond
Stylus - 80 Watts

C
L
O
S
E
D
S
U
N
D
A
Y



Admiral
Contemporary
THE NEW YORKER Model 2L541
20" (Diag. Meas.)

ADMIRAL AUTOMATIC FINE TUNING—
Electronically fine tunes the picture at the touch of a
finger— "locks in" correct signal frequency.
This beautiful contemporary console is styled for the
"look of today." Its richly grained Walnut finish on
hardboard will complement any modern setting.
Features Admiral Instant Play,
SPECIAL SALE PRICE

42900
W/T



ROLL-ABOUT CART INCLUDED
INSTA-MATIC COLOR TUNING CONTROL
16" diag. meas. 145 sq. in.
Model WP467GWA. Our finest little entertainer—
with Insta-Matic Color Tuning Control. Automatic
Fine Tuning. Illuminated Channel Indicators.
Durable High Impact Polystyrene cabinet with
Walnut grain finish. 21½" wide, 16" high, 18" deep
SPECIAL PRICE

37995

Seafacek's
Furniture & Appliance
HANOVER, KANSAS

Gifts for Easier Living! APPLIANCES

GE
GENERAL
ELECTRIC

VALUE PACKED AUTOMATIC DRYER

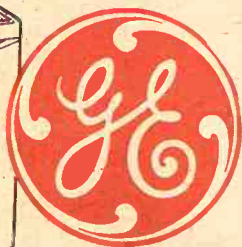
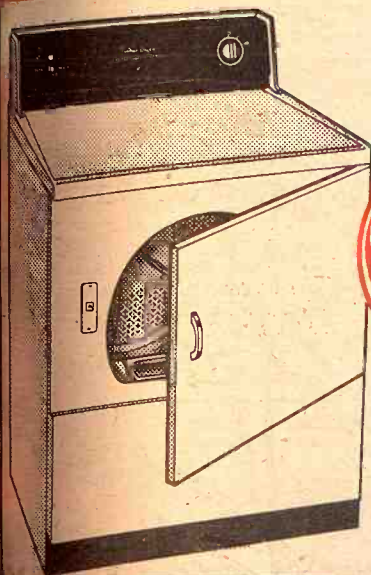

MODEL
DDE 4000



VARIABLE TIME
CONTROL

Allows selection of drying
times up to 140 minutes on
either 120 or 240 volt operation.



BIG CAPACITY
LINT TRAP

Effectively filters lint particles
from circulated air. Conven-
iently located inside of Dryer
door opening.



AIR FLUFF CYCLE

Permits clothes basket to
rotate without heat for fluffing
and freshening fabrics... won-
derful for blankets, pillows, etc.



BIG CAPACITY
CLOTHES DRUM

Permits efficient drying of
family-sized loads of clothing;
Porcelain enamel finish.

NOW ONLY **109⁹⁵**
W/T

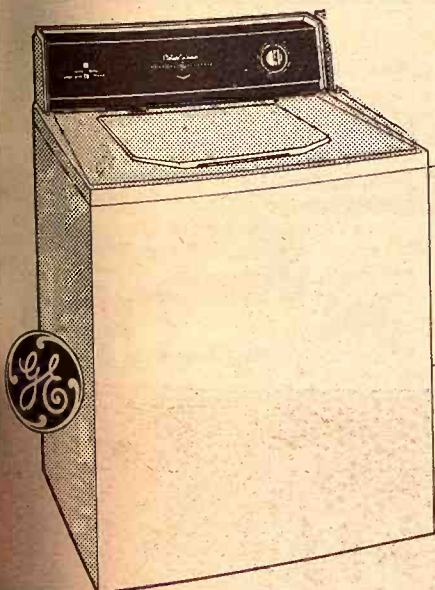

MODEL WWA 500
Automatic Electric Washer
Load Control
Heavy Duty Motor

ONLY **\$149**
W/T

BEST PRICE EVER
ADMIRAL

18" WALNUT
B&W PORTABLE TV

FREE STAND

118⁸⁸



REFRIGERATOR BARGAIN



ONLY

98⁸⁸

- CROSS TOP FREEZER
- o Glide out Shelves
 - o Crisper
 - o Egg Tray
 - o Butter & Cheese Keeper
 - o Deep Door Shelf

Admiral

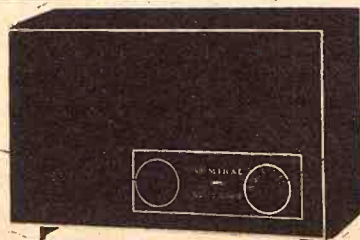

OFF-ON
VOLUME

TUNING

8⁹⁵

BUILT-IN ANTENNA:

FREE
DELIVERY
WITHIN
200 MILES

10% DOWN
BALANCE
ON
CONTRACT

IMPORTANT NOTICE

MERCHANDISE WILL BE MOVING
RAPIDLY DURING THIS SALE.
ALL PRICES ARE SUBJECT TO
MERCHANDISE ON HAND OR
PROCUREMENT. WE RESERVE THE
RIGHT TO LIMIT PURCHASES.

Admiral

Limited Offer! **FREE Admiral**
8-TRACK CARTRIDGE STEREO TAPE PLAYER



FREE FREE

With purchase of any
Admiral Console or
Modular Stereo

SOLID STATE FM/AM STEREO FM RADIO
AND PRECISION STEREO RECORD CHANGER



\$159

Admiral

URPLEX® NO-DEFROST FREEZER/REFRIGERATOR

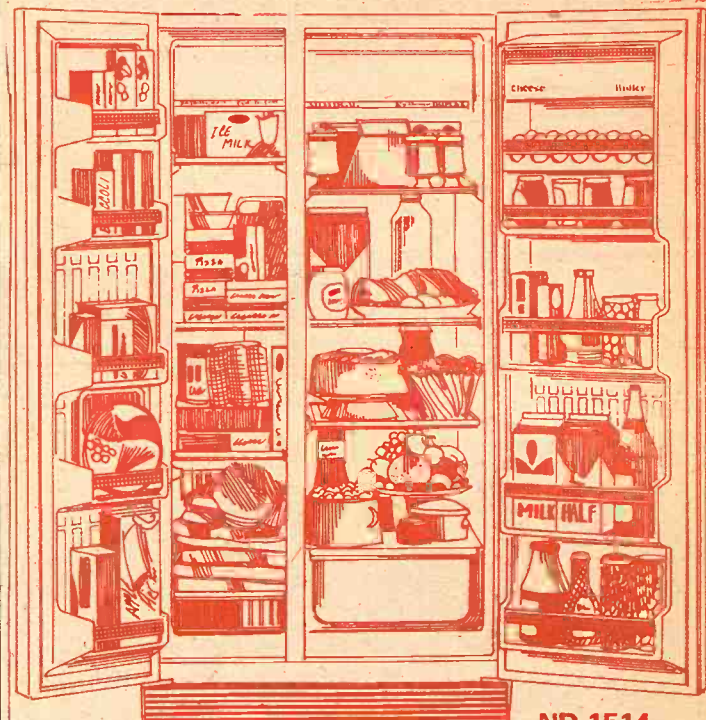

ND 1514

SAVE **97⁵⁰**
ONLY **\$299**

Seotacek's

HANOVER, KANSAS

Happy

Holiday

Savings!

JUST FOR THE HOME

SELECTION LIVING ROOM FURNITURE!

OVER 300 LIVING ROOM PIECES

- All These Famous Names
- BISHOP OF LEBANON
 - MASTERCRAFT
 - BROYHIL

- KROEHLER
- JOHNSON CARPER
- SCHWEIGER
- FOX

1, 2, and 3 Piece SUITES, STUDIO, COUCHES, ETC.

Sofa Buys That'll Knock You Off Your Feet!

OPEN WEDNESDAY, FRIDAY AND SATURDAY NIGHTS'
CLOSED THANKSGIVING DAY

OPEN EVERY WEDNESDAY AND SATURDAY NIGHT
UNTIL FURTHER ANNOUNCEMENT

Sitting is believing... come in and pick out yours today!

KROEHLER

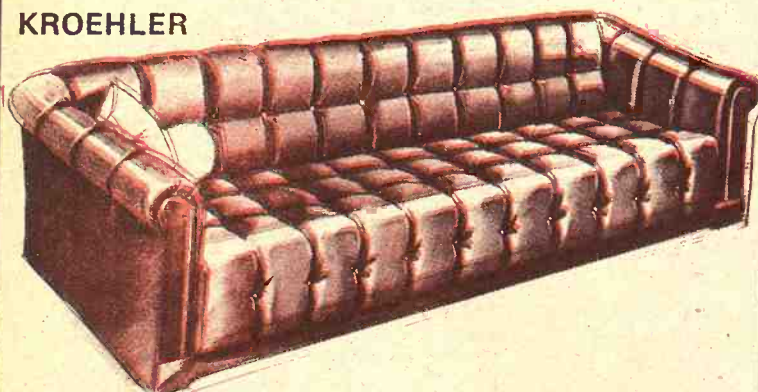

Covered in Genuine Naugahyde the Vinyl Hide that's Beautiful and Easy to Care For

SALE PRICE

\$199⁹⁵



Modern Thinline Sofa

2 ONLY - Stitch Craft Sofas, Assemble your Dream Setting Around this Sleek Sofa in Textured Fabric

\$259.95 Value SPECIAL SALE PRICE

159⁹⁵



6093 BROYHIL SOFA
Quilted Floral Sofa, Three Reversible Cushions
Smart Decorator Sofa with Graceful Arms and Carefully shaped back pillows
\$369.95 Value

SPECIAL SALE PRICE

229⁹⁵

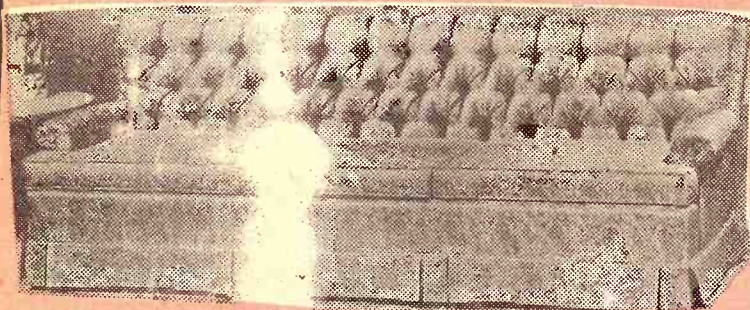

SCHWEIGER SOFA
Three Reversible Cushions

SALE PRICE

189⁹⁵



6083-16 BROYHIL ELEGANT SOFA
This is elegance! Sharply drawn kick pleats... comfort-loving side pillows and three relaxing back pillows.
\$359.95 Value

SPECIAL PRICE

269⁹⁵



3 Cushion Sofa-Heavy Grade Nylon Cover
Rubber Reversible Cushions, Sheppard Casters.
\$279.95 Value

189⁹⁵



COLONIAL CHAIR
Reversible Cushions
Wood Trim
SPECIAL PRICE

89⁹⁵

EARLY AMERICAN SOFA
Reversible T Cushion
Heavy Grade Cover
SPECIAL PRICE

199⁹⁵



2 PIECE STUDIO COUCH & MATCHING CHAIR
• Nylon (Heavy Grade Cover)
• Coil Spring Construction
2 PIECE SUITE

139⁹⁵

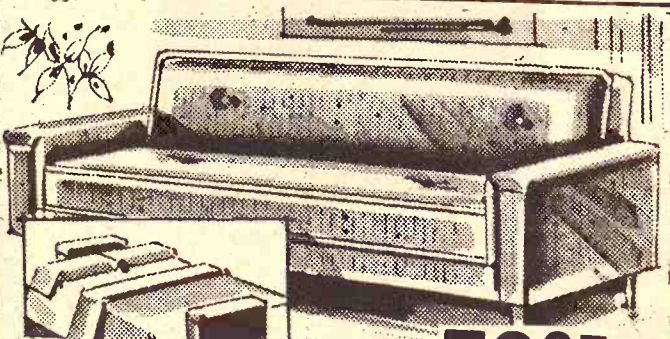

Studio Couch - Heavy Grade Nylon Covers
Coil Spring Construction

79⁹⁵



QUEEN SIZE SLEEPER
Three Reversible Cushions
Heavy Grade Cover
Strong Spring Construction
\$319.95 Value

199⁹⁵

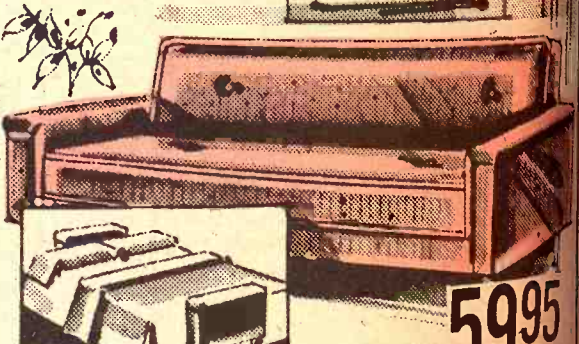

Studio Couch - Heavy Grade Vinyl Covers
Coil Spring Construction

59⁹⁵



High Back modern sofa in a beautiful nylon cover.
Reversible cushions. A lot of sofa for the Price!

169⁹⁵

NOW IS THE TIME FOR YOU TO DRESS UP YOUR HOME. NATIONALLY KNOWN BRANDS YOU KNOW AND TRUST AT ROCK-BOTTOM PRICES. WE GUARANTEE YOU WE CANNOT BE UNDERSOLD ON THESE ITEMS. SHOP US AND BE CONVINCED.

Seotacek's
Furniture & Appliance
HANOVER, KANSAS

JUST THE H

PIECES
KROEHLER
JOHNSON CARPER
SCHWEIGER
FOX
COUCHES, ETC.
Your Feet!
ne in and pick out yours

BROYHIL SOFA
d Floral Sofa, Three Reversible Cushions
Decorator Sofa with Graceful Arms and Carved
back pillows
95 Value
22995
AL SALE PRICE

ion Sofa-Heavy Grade Nylon Cover
Reversible Cushions, Sheppard
\$279.95 Value
189

W SIZE SLEEPER
Reversible Cushions
Grade Cover
Spring Construction
5 Value
19995

io Couch - Heavy Grade Vinyl Covers
Spring Construction
599

Sedlacek's
Furniture & Appliance
HANOVER, KANSAS

GIFTHINTER'S PARADISE

Sedlacek's
Furniture & Appliance
HANOVER, KANSAS

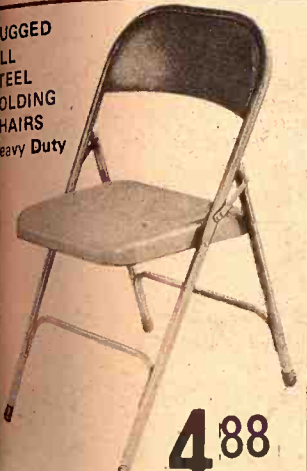

RUGGED
ALL
STEEL
FOLDING
CHAIRS
Heavy Duty

4⁸⁸



CEDAR CHESTS
A large selection of genuine
LANE CEDAR CHESTS Prices
starts at only **69⁹⁵**
SALE PRICE



LEG-LOUNGERS
INSTANTLY TRANSFORMS
ANY CHAIR TO A COMFORT
LOUNGE

NOW ONLY **8⁴⁹**

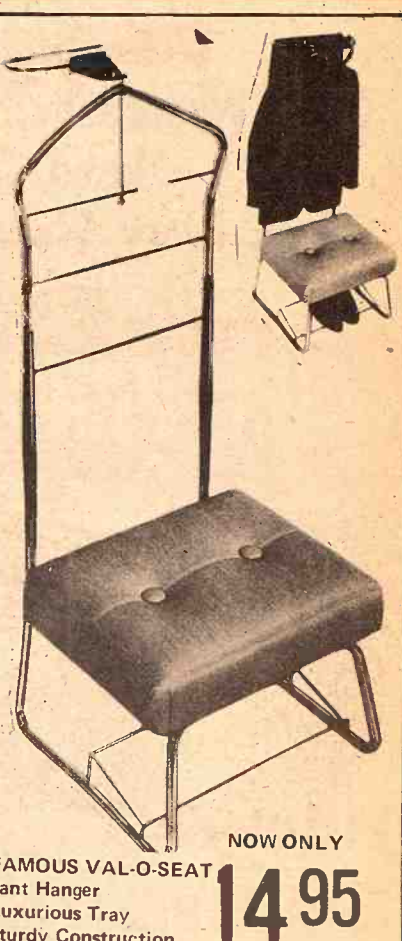

FAMOUS VAL-O-SEAT
Pant Hanger
Luxurious Tray
Sturdy Construction

NOW ONLY **14⁹⁵**



2-DRAWER
FILE
LETTER
WIDTH
NOW
ONLY

22⁹⁵



CLOTHES HAMPER
BLACK AND WHITE
LARGE SIZE

NOW ONLY **12⁹⁵**



DESKS
WALNUT FINISH
HAND RUBBED TOPS
MANY DESKS TO
CHOOSE FROM

29⁹⁵



CHILD'S
SCHOOL CHAIR
HARDWOOD
NATURAL FINISH
NOW ONLY

6⁹⁹



UTILITY TABLE:
SHELVED 16 x 22
2" CASTERS
NOW ONLY

8⁹⁵



TABLE LAMPS
LARGE
ASSORTMENT
GIVE A LAMP
FOR CHRISTMAS

AS
LOW
AS **6⁴⁹**

NOTICE
Space Does Not Permit Us To Show The Gigantic
Stock We Have. We Advise You To Come In and
See For Yourself



BEAUTIFUL!!
GLASS DOOR BOOKCASE
CRENZA RECORD CABINET
Holds up to 200 LP Records

FULL 14"
FULL 17"
RECORD DIVIDERS
GLASS DOORS

SALE PRICE **19⁹⁵**



Smoker
SMARTLY
STYLED
AMBER
GLASS
ASH
TRAY

3⁹⁵

Bring the romantic look of Spain to your living room. Admire the intricate carvings and decorative
antiqued brass pulls accenting the richly grained oak veneers and oak solids in distressed burnished
brown finish. Matching Formica-top's protect against stains.

BOLDLY RICH...DISTINCTIVE...CAREFREE
Majorca
DECORATOR
COLLECTION...

Distressed Oak Tables
with Genuine
FORMICA Tops



A. END TABLE WITH DRAWER
28 x 22 x 19 1/2 H **49⁹⁵**
B. COLUMN POTE TABLE
23 x 23 x 19 1/2 H **59⁹⁵**
C. COCKTAIL TABLE, 2 doors
63 x 33 x 17 1/2 H **99⁹⁵**

HANOVER, KANSAS FURNITURE and APPLIANCE

Sedlacek's

**SALE STARTS
WEDNESDAY, NOVEMBER 24**

Open Wednesday, Friday & Saturday Nights
Closed Thanksgiving Day
Open Every Wednesday & Saturday Night
Until Further Notice



for Those "Santas" with a Strong Yen to Really SAVE A BUCK!

MINI-PRICED WASHER With a Mini-Basket™!



GE washer with famous Filter-Flo® wash action PLUS Mini-Basket™—a feature generally found on our more deluxe models. It's just great for handling small loads of almost anything—from tennis shoes to delicate fabrics. Takes care of those non-colorfast items you used to wash by hand. Heavy duty construction, electronically tested for dependability.

\$199

WWA7040N

NO PRE-RINSING NO SCRAPING

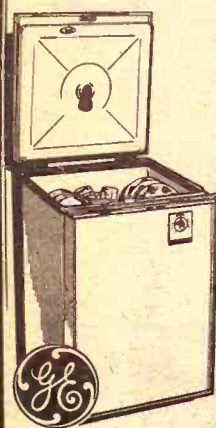

- Built-in Soft Food Disposer liquefies soft food and washes it away, just tip off large or hard scraps
- Easy Loading Roll Around Portable
- 3-Level Thoro-Wash with Power-Arm, Power-Tower, Power-Shower®, spray-arm
- Power-Flo Mechanism, quiet, gets dishes cleaner
- Automatic Detergent Dispenser

Model GGSM 15QL

Challenge Price

139⁹⁵

Zero Degree Freezer

Sliding Shelves

Twin Vegetable Crispers



Shelves in Door

Butter & Cheese Keeper

Automatic Defrost Refrigerator

Two Doors A/C

- Without Ice Maker Dual Temperature

Refrigerator-Freezer

149⁹⁵

W/T

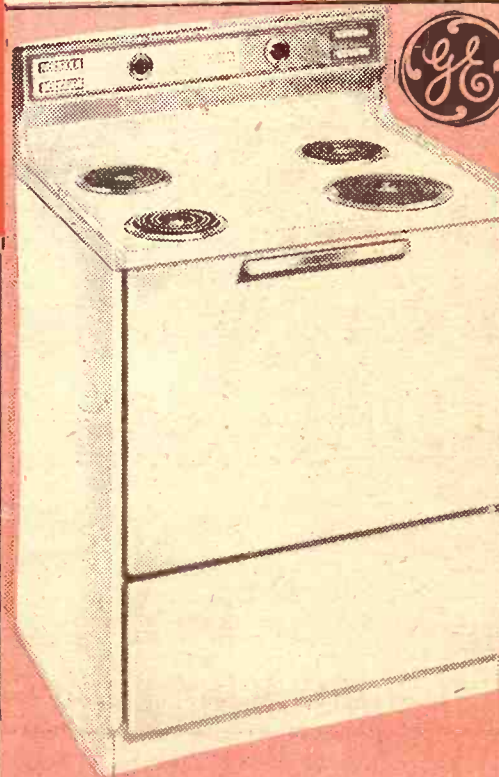

J-300 RANGE

GENERAL ELECTRIC HIGH-SPEED ELECTRIC RANGE 30 INCH

- Easy-Clean Master Oven
- Upswept, One Piece Cooktop for Easier Cleaning
- Removal Oven Door
- Lift-Up Calrod Surface Units

\$149

W/T

GENERAL ELECTRIC

- Clock, Timer and Minute Minder
- Master Oven Controls
- Oven Indicator Light
- Pushbutton Surface Unit Controls
- Appliance Outlet
- Indicator Light Tells When Unit Is On

30 Inch Electric Range MODEL J304
Range is Not Self-Cleaning
Otherwise as pictured

\$189

W/T



Double Oven ...Low Price!

- Automatic Oven Timer—times both ovens.
- Illuminated cooktop.
- 2 convenience outlets.

Model J782

289⁹⁵

General Electric
americana
Range



Garbage Disposal

- GARBAGE DISPOSAL:
- Rugged High Speed
 - Continuous Feed
 - Easy to Install
 - Easy to
 - Stainless Steel Parts

ONLY **26⁹⁵**

OPEN
WEDNESDAY
AND
SATURDAY
NIGHT
TIL
9 p.m.

Automatic defrosting in refrigerator section!

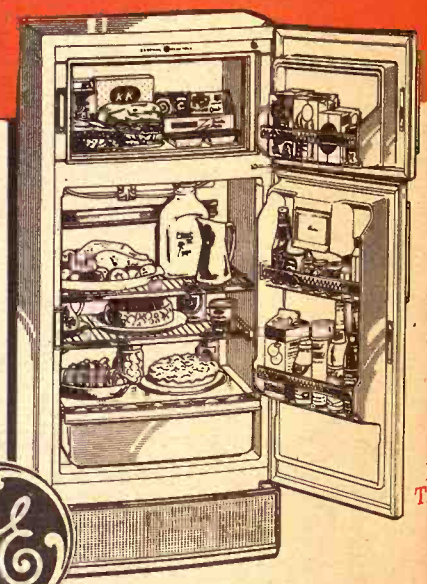

Model TB-12SL

11.8 cu. ft. Refrigerator-Freezer

- Only 28" wide
- Freezer holds up to 91 lbs.
- Huge vegetable bin

189⁹⁵

Merchandise Will Be Moving Rapidly During This Sale
All Prices Are Subject To Merchandise On Hand Or
Procurement, Quantity Is Limited.

Sedlacek's

FURNITURE
and
APPLIANCE

HANOVER, KANSAS

Big Storage Capacity Low, Low Price

169⁹⁵

W/T



Dial Defrost 12' Refrigerator

- Big, Full-Width Freezer holds up to 64 lbs.
- Chiller Tray, ideal for low-temperature storage for desserts, soft drinks, meats.
- Porcelain Enamel Vegetable Bin
- Deep door shelf for 1/2 gal. milk cartons, tall bottles