

15 @ 23.80
 70 @ 23.50
 22 @ 23.50
 75 @ 23.10
 05 @ 23.10
 30 @ 22.00
 55 @ 22.00
 75 @ 18.60
 60 @ 18.50
 10 @ 18.40
 35 @ 18.10
 10 @ 18.10
 05 @ 18.00
 95 @ 17.80
 80 @ 17.60
 40 @ 17.60
 55 @ 17.40
 95 @ 17.30
 40 @ 17.30
 30 @ 17.10
 60 @ 17.10
 45 @ 17.00
 85 @ 17.00
 45 @ 17.00
 60 @ 16.90
 82 @ 16.80
 --- @ 202.50

80 @ 23.00
 30 @ 22.50
 00 @ 17.00

SION
 Marys,
 Kans.

alina

a.m. Cattle
 are consign-

5 @ 25.60
 0 @ 26.60
 2 @ 22.50
 8 @ 28.50
 7 @ 28.90

7 @ 19.85
 2 @ 19.85
 7 @ 19.85
 7 @ 15.65
 0 @ 16.40
 0 @ 13.60
 1 @ 19.80
 5 @ 19.15
 9 @ 20.00
 1 @ 19.95
 7 @ 19.70
 2 @ 20.00
 0 @ 12.60
 2 @ 19.00
 1 @ 12.50
 1 @ 12.25
 1 @ 15.50
 1 @ 13.00

chers
 N CO.

3 40
 one
 BALINA, KS.
 ERS:
 , Roger Johnson



New Hay Barn

Lloyd Lowell of Concordia and Charles Sulanka of Scotsville were finishing work on a new hay barn at the Cloud County sale barn at Concordia last week.

Soybean Sugar Beet Crops Set For Records

The Kansas Crop and Livestock Reporting Service says the state's soybean and sugar beet crops are expected to set

production records this year. Total crop production is expected to be higher than 1967 and higher than the average.

The reporting service said the wheat crop is expected to be the largest since 1961 and the corn crop is expected to be the largest since 1950.

Kansas wheat production is estimated at 254.31 million bushels, 15 per cent above last year and 22 per cent above average. The average yield of 25.5 bushels an acre is 3.5 bushels above average and the highest yield since 1961.

Sumner County ranked first in wheat production, followed by Reno and McPherson Counties.

Sorghum grain production was forecast at 160.27 million bushels, seven per cent more than last year and 23 per cent above average. The projected yield of 47 bushels an acre is up one bushel from 1967 and five bushels above average.

The anticipated production of corn is 78.62 million bushels, 9 per cent more than last year and 32 per cent above average. The projected yield of 72 bushels an acre establishes a record high yield, four bushels above last year's yield per acre.

Barley production is estimated at 3.70 million bushels, nearly double last year's crop but about half of an average crop.

The oat crop of 7.66 million bushels was 32 percent above last year but four per cent below average.

Both the 1968 barley yield of 37 bushels an acre and the oat yield of 41 bushels an acre are records.

Soybean production is forecast at 22.70 million bushels, surpassing all previous outputs. An average yield of 25 bushels an acre, 2.5 bushels an acre more than last year, is anticipated.

Production of all kinds of hay is expected to total 4.45 million tons, about an average size crop.

Sugar beet production indicated a record high of 624,000 tons.

Meat Imports Over Quota?

A projection of meat imports into the U.S. for the balance of 1968 by American National Cattlemen's Ass'n. predicts that the quota set under 1964 law will be exceeded for the first time.

This calculation brought an urgent letter from President Bill House of ANCA to Secretary of Agriculture Orville Freeman calling for immediate attention to plan for curtailment of meat imports before the "triggering point" is reached.

House, Cedar Vale, Kans., rancher, said that for the first time six months of 1968 there were 457 million pounds (product weight) imported subject to the Meat Import Act of 1964.

Using the import figures by quarters for the years 1964-67, House said, "we find that the average percentage breakdown by quantities by calendar quarter are: First quarter, 22.5 per cent; second quarter, 23.8 per cent; third quarter, 28.1 per cent; and fourth quarter, 25.5 per cent."

The ANCA president pointed out these figures show that during those four years an average of 46.4 per cent of the meat imports subject to PL88-482 arrived in the six months prior to July 1. This leaves a balance averaging 53.6 per cent to come in during the last six months.

Applying these averages to 1968, he said based upon the 457 million pounds received in the first six months, "we can expect a total for 1968 of 985 million pounds. This is about 25 million pounds over the quota of 950.3 million pounds announced by you on Jan. 1, 1968, and only 60 million pounds under the trigger point as called for in the Meat Import Law."

GRASS

& GRAIN

14th year no. 25 August 20, 1968

Feed Industry Raises Funds To Modernize Research Mill

The nation's feed industry, which 15 years ago raised nearly half a million dollars in equipment and funds to establish Kansas State University's pilot feed mill and other feed technology facilities, now is raising funds for an extensive modernization of these facilities.

According to Dr. William Hoover, head of K-State's department of grain science and industry, preliminary plans for the modernization have been completed and sufficient money and equipment is on hand to begin work, although additional donations of equipment and money will be needed to complete the project as planned. Budget for the proposed improvements will run more than \$300,000, including money and equipment.

Construction of a feed mill warehouse is to begin within a month, while major equipment installation should be underway by mid-winter.

"Modernization of the mill has been made necessary by the rapid change in the feed industry in the past 15 years," Hoover says. "The present mill modernization is being planned to present both current industry practices and the best current thinking of industry leaders on projected foreseeable requirements and changes over the next five to ten years."

A special Feed Technology Advisory Committee headed by Dr. Richard Eaton, St. Louis, suggested two years ago that the department take a serious look at modernizing the mill. Since then extensive planning has been underway involving numerous committees of industry and university personnel.

Coordination of the various subcommittees has been directed by a committee headed by Vernon Hayes, Fort Worth. Dr. Harry Pfost and Dr. Charles Deyoe of the department of grain science and industry have represented the University, while industry representatives have included Gerald Karstens, Chicago; Eric Carlson, St. Louis; and Phil Murray, Minneapolis.

Hoover says that as soon as there is determination of equipment to be used, engineers will draw final working plans and specifications and construction will begin. Much of the new equipment is expected to be donated by feed mill equipment manufacturers. The fund drive for the remodeling has been conducted by the Feed Technology Advisory Committee headed by Dr. Eaton.

The KSU pilot feed mill has four primary purposes: instruction and demonstration in the feed technology curriculum; production of experimental and maintenance feeds used in KSU nutritional research; special study by graduate students; and pilot plant research for feed industry projects.

The mill includes equipment for receiving, grinding, flaking, continuous and batch mixing, pelleting and bagging. Provision will be made for an experimental area which will permit many different equipment arrangements and the flexibility to operate several experimental systems simultaneously.

The modernized mill will be able to produce all types of feed including mash; pellets; cubes; and molassified, extruded and crimped products. Past production of the mill has been approximately 1,000 tons a year and feed production is expected to increase with the addition of flaked products.

Feed can be made by either conventional weigh hopper with batch mixer, volumetric simultaneous proportioning of ingredients with batch mixer, or continuous volumetric proportioning to a continuous mixing system.

Material handling equipment is either drag flight conveyors with self-cleaning elevators or self-cleaning pneumatic conveying systems. Dual systems, both pneumatic and mechanical, are provided so that comparisons can be made under controlled conditions to determine shrink-

age, separation and other factors.

The mill includes equipment for receiving, grinding, flaking, continuous and batch mixing, pelleting and bagging. Provision will be made for an experimental area which will permit many different equipment arrangements and the flexibility to operate several experimental systems simultaneously.

Dr. Pfost says the mill layout was planned for good material flow patterns and with particular emphasis on avoiding cross contamination. Provision has been made for dust control to permit good house-keeping. Facilities also are being provided for research on biological contamination control, such as control of salmonella.

Alternative items in the proposed layout modernization include punch card batching, automatic continuous mixing, pressure cooking, flaking rolls, instrumentation including recorders for temperature and humidity monitoring, and special proportioning equipment. The incorporation of these systems will depend on donations or loans of specific equipment by industry, plus funds available. Pfost said space and utility provisions will be made so that these installations can be made at a later time, if necessary.



Young Farmers

Jim Mason of Agenda and Robert Cottam of Hubbell, Nebr., are young farmers in the G&G area. Jim has both cattle and hogs on his place. Robert has coon dogs for sale.

LIST NEW KANSAS PCA SCHOLARSHIPS
 Scholarships to Kansas State University given by 14 Kansas Production Credit Associations have been awarded Duane Davis, Atlanta; Jimmie Mathes, Norton; and Ronald Solomon, Yates Center. The awards, all new, total \$800.

Indian Splurge With Oklahoma Land Checks

CLINTON, OKLA. — The federal government paid Cheyenne-Arapahoe Indians 15 mil-

ion dollars last week and almost forced Western Oklahoma bankers to close their doors.

The money — paid by check — was for land their grandparents left reluctantly in the late 1800s. Much of the money, which arrived this month, went for motorcycles, used cars, tape recorders and alcohol.

Banks ran short of cash and sent out of town for more money. Some refused to cash checks unless the Indians would deposit part of their money. One store sold 50 bicycles and about that many tricycles.

The Indians received about \$2,300 each for their share of land the government bought for five cents an acre in the late 19th century.

The big impact in Oklahoma was at Clinton, Hammond, Seiling, Taloga, Arapaho, Elk City, Canton and Watonga.

A department store manager said, "We've sold a jillion tape recorders. They use them in pow wows and church work."

One official said, "It has boosted sales in the area, used car dealers, furniture stores. It all helps, the money changing hands. I would say the liquor stores and beer joints did all right especially."

One merchant in Elk City said he cashed a check for one of the Indians and the bank was so low he had to accept \$1,000 in \$5 bills.

In Clinton, a bank official said, "We went through over \$13,000 in \$20 bills in the first one and one-half to two hours."

GRASS & GRAIN

The Mid-Kansas news weekly. Published each Tuesday at 1207 Moro, (Box 1009) Manhattan, Kansas, 66502 by

AG PRESS

Dean Coughenour

E. R. Woodward

Second class postage paid at Manhattan, Kansas.

Subscription: \$3 year

CIRCULATION 12,710

MATTRESS & BOX SPRINGS

Specials Every Day
New Low Prices
Buy Direct

Also Complete Rebuilding
Service

Manhattan Mattress Co.

414 S. 4th PR 8-5302

Stop here for the BEST BUY in a FORAGE BOX

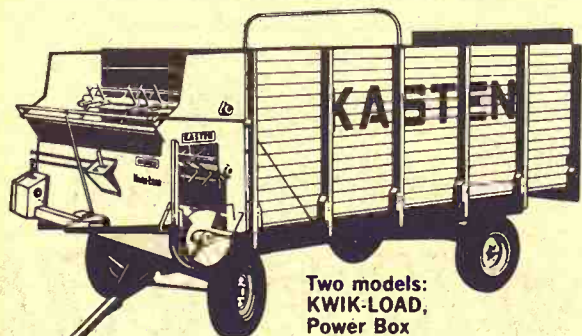

Two models:
KWIK-LOAD,
Power Box

Compare these 7 points -
then decide for yourself

1. Load Size
2. Steady Feeding
3. Crops Handled
4. Unloading Ability
5. Your Safety
6. Box Strength
7. Resale Value

When you do buy a box, whatever the price, better make sure it's built like a

KASTEN

Priced to Meet Competition

A.A. KLUGHARTT MACHINERY CO.

KANSAS CITY, MO. — distributors

SEE A NEARBY KASTEN DEALER

ABILENE	Wright Implement Company
COURTLAND	C & W Farm Supply
HERINGTON	Lockard Implement
HIAWATHA	N.E.K. Motor & Implement
MARYSVILLE	Brauchi Brothers
SENECA	Heiman Implement
ATCHISON	Allen Motor & Implement
HIGHLAND	Tom Miller Implement
LEONARDVILLE	Kendall Garage & Implement
LINN-PALMER	Bisping Implement
PAXICO	Eddies Service
SALINA	Martin-Lockard Implement
WAMEGO	Meinhardt Farm Equipment



Dehy Anniversary

The dehydrated alfalfa industry in working in its 35th year since its start in Neodesha, Kans., and Kansas dehydrators are having a peak year, figuring they'll sell some \$9 million worth of the seed this year.

This picture was taken where the industry started in the 1930s, at Neodesha, where W. J. Small, now of Phoenix, Arizona, applied dehydrating techniques to alfalfa. Small later spread operations to Wichita and then to Nebraska, which now produces about 40 per cent of the nation's dehy production.

Archer-Daniels-Midlands bought the Small operation in 1952 but sold it to Kansas-Nebraska Natural Gas Co. of Hastings, Nebr., this year. K-N, a major supplier of gas to the industry, bought the A-D-M facilities, as part of a diversification program. They have 11 of the 67 plants in Kansas. The K-N plants, under the name of Western Alfalfa, have plants at Douglass, Lawrence, Marion, Mt. Hope and Neodesha in the G&G area, and storage facilities at Hutchinson, Wellington, and Topeka.

Area Trial Of Hog Artificial Breeding

JUNCTION CITY — The first attempt at artificial breeding of swine in Kansas was made last week on the Geary County farm of Hayes Beck of Junction City.

The project is a cooperative venture between Kansas State University's Extension Service and the Geary County Extension Council.

Semen taken from registered and tested Duroc and Yorkshire boars was shipped by bus to Junction City from Tri-State

Breeders, Crescent, Iowa. It was used to artificially inseminate purebred specific pathogen free hogs raised by Beck.

Wendell Moyer, a KSU professor, was project supervisor. He was assisted by Dr. Guy Kiracofe of the K-State faculty and Geary County agent N. E. Stroud.

Moyer said artificial breeding of swine has been performed in Iowa, Wisconsin and Nebraska. The hogs inseminated here were made to come to heat by synchronizing the weaning of their litters.

Moyer said boar semen can't be frozen as in the case of bulls and must be used within two days after discharge.

"In Iowa, near the source, they experience 70 per cent conception during the first servicing," Moyer said. "It remains to be seen in Geary county."

The results will be known in the first few days of September.

Drill far more accurately with International precision design— from feed cups to openers

How do International 10 and 150 grain drills assure drilling accuracy?

Fluted rolls and other critical parts are precision-molded of powdered, sintered metal. Big, wide-throat cups are die-cast of corrosion-proof zinc alloy. No rough sand-cast iron! Seeds are metered out in a uniformly accurate flow. No checking, bridging or cracked seed.

An exclusive adjusting lever instantly regulates the feed cup bottom to match seed sizes—no tools needed. Ball bearing feed shifter is a precise, slop-free mechanism. Holds the exact sowing rate over the entire field.

Choose the single-disk opener with

exclusive notched landside that covers seed with the highest moisture soil. Or select exclusive front-delivery, double-disk openers that place seed down to maximum moisture. Or you may prefer regular single-disk or hoe-type openers.

Whichever opener you prefer, fertilizer can be delivered separately through corrosion-resistant delivery tubes. For extra fertilizing precision, get the double-disk opener with the exclusive separate fertilizer placement opener.

See your dealer for grain drill worth more features and an IHCC credit plan tailored to your income.



International 10 grain drills are offered in 3 models, 13 sizes.



International 150 shovel press drills are offered in 8 sizes, 8, 10, 12, or 14-inch spacings.



First to serve the farmer

BELLEVILLE
Chapman's On US hwy. 81

ABILENE
Abilene Truck & Tractor

HANOVER
Hanover Impl. Co.

LEONARDVILLE
Kendall Garage

WAKEFIELD
Auld Chevrolet

MARYSVILLE
Bruna Brothers

FALUN
Dauer Impl. Co.

HERINGTON
Pioneer Service & Sales

MINNEAPOLIS
Chapman Impl. Co.

COUNCIL GROVE
Macha-Revere

"MC Continuous
Flow Dryer makes
grain drying a
one-man operation."
...says R. E. Swanson
Clay Center, Nebraska



"We were able to dry
3,000 bushels of
corn 8 to 10 points in moisture in
12 hours. Our Model 800 E
Automatically Controlled Continuous
Flow Dryer did
not give us one
bit of trouble."

Don't Guess!
Call Geis!

Your headquarters for
MC Automatically Controlled,
Continuous Flow Grain Dryers!

READ "Blue Bonnet" Grain Bins
and Bulk Tanks—the storage with
extra strength design.

Or, write Dept. GG-8B for the name
of your nearest MC Continuous
Flow Grain Dryer and Read "Blue
Bonnet" Bin and Tank Dealer.

Geis
EQUIPMENT COMPANY
Hutchinson, Sublette and
Colby, Kansas

Furniture City

In Clay Center

"GIGANTIC"

STARTS

Tuesday, Aug. 20

Thru

Saturday, Aug. 31

Open Each Evening (Except Sunday)

SLIMMER

C

L

E

A

R

A

N

C

E

SALE

EVERY ITEM
IN EVERY DEPARTMENT

at TREMENDOUS SAVINGS

Now is the time !!! To save valuable dollars
on your home furnishing needs.

APPLIANCES

OCC.
TABLES

RECLINERS

OCC.
CHAIRS

BEDROOM

NURSERY
ITEMS

CARPET

SOFAS

DINETTES

HOLLYWOOD BEDS

WALL
ACCESSORIES

SLEEPERS

SWIVEL
ROCKERS

STUDIOS

DINING
ROOM

TV's
STEREOS

BOOKCASES

SMALL APPLIANCES

BEDDING

DESKS

LAMPS

GIFT
WARE

BUNK BEDS

EVERYTHING
ELSE!

SHOP EARLY

Sale Subject to Mdse. on
Hand Only. Many Items 1
of a Kind.

FREE DELIVERY CONVENIENT TERMS

Furniture City
518 Lincoln Ave.
Clay Center, Kans.
Phone ME 2-5215

COW POKES

By Ace Reid

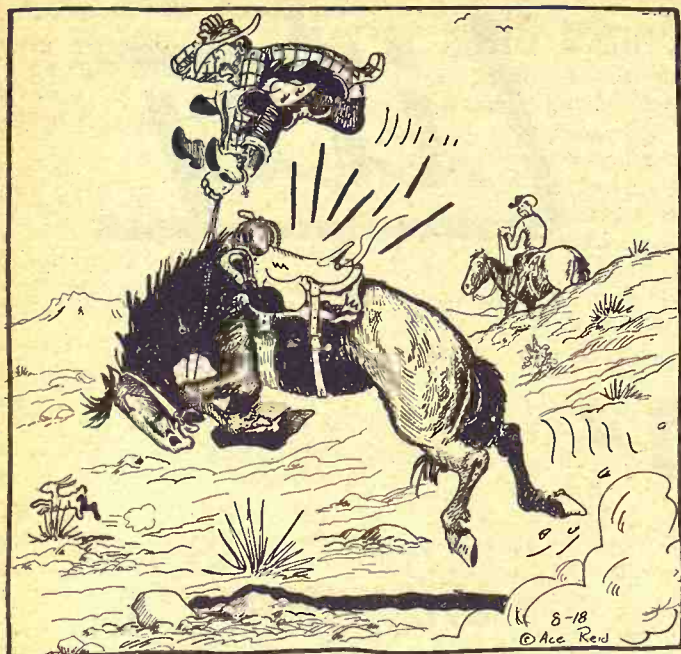

"Ole Apollo, you're sure named right! When you leave the launchin' pad there ain't no tellin' where you're goin'."



FARM & RANCH LOANS

A Financial Service
For The Farmer
And By The Farmer

K. STANLEY PARSONS, Mgr.

SEE ME AT
604 HUMBOLDT PR 6-6931

Res. Phone JE 9-8725

MANHATTAN

Open Mon. through Fri.
8 a.m. to 5 p.m. (closed 12-1)

Branch Offices: CLAY CENTER & JUNCTION CITY

Federal
LAND BANK Assn. of
MANHATTAN

Serving Clay,
Geary, Pottawatomie & Riley counties.

A Case man shows tough soils who's boss!

It takes plenty of power to muscle a big field cultivator over the land at 160 acres per day. It takes high-torque, big-displacement power... the combination you get in a Case 930 diesel. High torque from an engine designed for the big jobs—big-bore cylinders—long-stroke pistons—big-leverage crankshaft. Big displacement... 401 cubic inches. Moderate engine speeds—the 930 is rated at 1800 rpm, up to 600 rpm less than some comparable tractors. Torque peaks at 1300. It all adds up to a power reserve that handles the heavy loads non-stop—and an easy-running engine with long life and low maintenance.

High-torque Case tractors are available in 7 power sizes... 3-plow to 8-plow. Crop-Way Purchase and Lease Plans available. J. I. Case Company, Racine, Wisconsin.



See your **CASE** dealer:

CLAY CENTER
Porter Eqpt. Co.
1121 Crawford ME 2-5202

CENTRALIA
McBratney Impl.
Phone 857-3815

MARION
Longhofer Supply

SALINA
Vahsholtz Impl. Co.

CHAPMAN
Jones & Knopp WA 2-3241

MARYSVILLE
Brauchi Brothers

LINN
Kuhlman Motor Co.

Feed Handling Conference Set At K-State

Kansas State University will host a conference dealing with handling, storing, and conditioning of feed grain crops here September 9.

The day-long event is designed to keep farmers and elevator operators up to date on latest techniques and equipment for handling feed grains, says Donald D. Pretzer, Extension grain marketing economist who is coordinating the conference. Subject matter presentations will cover such topics as mold growth, toxin formation, food and drug regulations, air pollution, aeration, and grain drying and shrinkage.

A panel of specialists will discuss feed grain problems which affect the farmer, elevator operator, and processor. Panel members and speakers for the event will be announced in the near future.

Fall Slaughter Cattle Outlook: "Reasonably Optimistic"

The outlook for slaughterings The outlook for slaughter cattle prices is reasonably optimistic for the next 30 days. But any price increases will be relatively minor ones.

The market will not be burdened by excessive marketings, says Robert L. Coppersmith, Extension economist at Kansas State University. However, it will pay the cattleman to keep slaughter weights down, he adds.

Number of cattle and calves on feed in 32 states July 1, 1968,

was up 7 percent from a year earlier. Increases from 1967 were recorded at all weights except the "over 1100 pound group" which was down 1 percent.

Most cattle for market during the next 30 to 60 days will be heavier than 900 pounds along with some heifers from the 700- to 900-pound weight groups, says Coppersmith.

Thus, marketings will be up at least 4 percent during the next 60 days. Slaughter will probably not increase by more than 2 percent during the next 30 days when marketings will come primarily from the "over 900-pound weight group."

Coppersmith says high consumer income will absorb this supply and maintain a strong market.

The economist believes the longrun outlook for beef is good. And beef is a bargain, he says.

In 1967, consumers spent an average of 2.5 percent of their disposable income to buy 105 pounds of beef. In 1955, 2.5 percent of the disposable income

purchased only 82 pounds of beef.

Thus, the consumer is getting about 40 percent more beef today for the same fraction of his disposable income.

Grain Futures Hit Low Spot

All deliveries of grains, new crop soybeans, and soybean oil futures declined to season lows last week.

Wheat futures at Chicago dropped to \$1.17½ a bushel on September 1968 delivery, the lowest since July 1942.

Corn, oats, rye and soybeans all had declines.

Selling of futures was touched off by the Government crop report forecasting a record U.S. wheat crop, bumper crops in other grains, and a soybean output of more than 1 billion bushels for the first time.

Area Group At IFYE Alumni Conference

Kansas had five representatives at the national International Farm Youth Alumni Association meeting last week at Plymouth State College, Plymouth, New Hampshire.

The Sunflower State delegation consists of Miss Patti Lampe, Hanover, a delegate to Sweden in 1967; Miss Mary Kay Munson, Junction City, a delegate to India, 1965; Miss Sue Hartman, Kansas City, Kansas, a delegate to Brazil, 1962; John Oljen, Robinson, a delegate to Australia, 1954; and Hal Judy, Hutchinson, a delegate to Luxembourg, 1961.

At the meeting, Miss Munson began a two-year term as Mid Western Director of the national IFYE Alumni Association Board.

Present officers for the Kansas IFYE Alumni Association, elected at the recent 4-H International Weekend, are president — Miss Rita Lilak, Newton, 1967 The Netherlands; vice president — James Ploger, Kinsley, 1967 India; secretary reporter — Mrs. Karen DeGood Engle, Madison, 1966 Germany; and treasurer — Hal Judy, Hutchinson, 1961 Luxembourg.

This Year Put Up
MONSANTO
SEAL-VAC
VACUUM SILAGE

NEXT TO
NO SPOILAGE

For more information, call
your SEAL-VAC Dealer.

Victor Kruse
Phone 2609
Barnes, Kans.

BRING YOUR
WATCH
TO A SPECIALIST FOR
repairs

Good watches
deserve
expert care!
All others
need it!



The more expensive your watch, the more it needs the attention of experts. But ordinary watches need extra special care because keeping perfect time is not just built-in. It's the result of extra care.

SNYDERS JEWELRY

Phone: ME 2-5155
CLAY CENTER, KS.

Pick-up racks

for any make or model pickup
Sturdy • Convenient • Practical

Mounted free on
your truck at
factory or ship-
ped to you.
Available in
stock rack or
fold-down
combination.

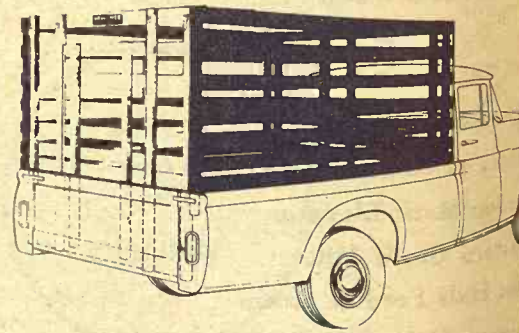

Fits all trucks. No bolt projections to injure stock. Top grade select kiln-dried lumber. Choice red or white. Fits precisely so pick-up endgate closes behind it. Sturdy oak stakes. Lift-up gate slides easily in steel channels. Standard height 63". Special height on order.

When Ordering Specify Make, Model, Size of Bed

HAUL-MOR, INC. valley falls, kansas • phone 945-3211

FARMERS OUTLOOK

L.H. Simerl

Hog Prospects Not Unfavorable

The hog market has been performing about as was expected. Prices have been close to year-before levels — \$21 and \$22. Higher in some cases.

Looking ahead, we expect prices to continue near 1967 levels, with a moderate seasonal decline to the level around \$18 or \$19 by November.

Market receipts of hogs usually increase slightly during August, then step up sharply just after Labor Day. A part of this increase in market supplies can be offset by a strengthening demand. The weather usually turns cooler about mid-September, and cooler weather is believed to strengthen the demand for pork.

Judging from the USDA report on Hogs and Pigs, issued in June, the supply of hogs during August and September will be about the same as a year ago, while the number avail-

able for the last three months of the year may be slightly less than in 1967.

In June and July, hog slaughter was very close to the total indicated by the pig and hog survey made at the first of June — shown in the USDA Hogs and Pigs report. (This is the new name for what was previously called the Pig Crop Report).

Last year, hog prices were around \$22 in June and July, \$21 in August, \$19.50 in September, \$18 in October, and \$17 in November and December. If market receipts are no larger than is now indicated, prices during the remainder of this year should average a little higher than in 1967.

The survey made by the USDA about June 1 indicated that farmers would increase sow farrowings by about 2 per cent over last fall. For statisti-

cal purposes, the fall farrowing period runs from June through November. Pigs from these farrowings will make the nation's pork supply during the first half of next year. Thus, we may guess that hog prices will average about the same during the first half of 1969 as in the first half of 1968. That would be around \$19.

Hogs have been good money makers for midwest farmers since pioneer times. They are still our most-profitable livestock enterprise. Profits differ greatly from year to year, but over a period of four years or more, hogs have paid market prices for feed used and other expenses, as well as good wages for the farmer's labor. Better-than-average hog producers also received a good return for their management.

The longer-range outlook for hog producers is fair to good. The hog business is not a spectacular growth industry — like beef and poultry have been. But it is expected to grow about as fast as the population, perhaps 12 to 15 per cent during the next 10 years.

While the industry as a whole will grow, competition will squeeze out many present producers. Possibly as many as half of the farmers who are raising hogs today will quit before 1980.

They will quit for several reasons: (1) Many older farmers will retire or will take it a little easier. (2) It is becoming very difficult for farmers to hire the dependable farm labor that is needed on a modern hog farm. (3) Many younger farmers who are now producing hogs will drop the hog enterprise to concentrate on others or to take off-farm employment.

L. H. Simerl
Univ. of Illinois

Learn First Aid For Snake Bites

If a person is bitten by a snake, immediately determine whether the snake was poisonous or non-poisonous.

If the snake was non-poisonous, clean the wound with soap and water or an antiseptic, says Miss Martha Brill, Extension health specialist, Kansas State University, Manhattan. Then immediately report to the doctor.

If the snake is definitely identified as a poisonous species or is unidentified, have the victim lie down at once and remain absolutely quiet.

Kill the snake immediately and keep it. Its identity is necessary before specific antivenim can be given.

As the victim lies quietly, be sure the bitten area is in a position below the level of the heart. Any fear or excitement could be counteracted by reassurance that snake bite is rarely fatal.

Never give alcohol to a snake bite victim.

If the bite is on arm or leg, apply constricting band or tourniquet 2 to 4 inches closer to the heart than the site of the bite.

The slightly tightened tourniquet will usually make the arm or leg bluish in color and make the veins stand out, Miss Brill says. It may also cause the bite to ooze. It shouldn't be so tight that the arm or leg is white.

If you know where you can feel the body pulses, check to see that a pulse is present below the tourniquet.

Loosen the band for 30 to 60 seconds every 15 minutes.

Place an ice pack, if possible, directly over the bite where ever it's located.

Take the victim in a lying-

down position to the doctor. If possible, have someone call ahead to alert the doctor when you will arrive, and ask about antivenim, the antitoxin. The doctor can call for the antivenim, and perhaps have it by the time you arrive.

When you can't possibly get medical attention or advice by telephone, treat as follows:

Sterilize a sharp knife, and apply antiseptic to the skin. Open the wound at the fang marks by making shallow cuts 1/4 inch long in the skin. Let the cut only break the skin and not go deep. Apply suction by mouth or by a suction cup for 30 to 60 minutes.

Most of all, the health specialist concludes, keep the victim comfortable and quiet. You must be calm and reassuring!

Good Year For Truck Farms

Fruit crops in Kansas for 1968 were expected to be the best in three years, according to the Kansas Crop Reporting Service.

Although winter and spring freezes cut the potential fruit production in some areas of the State, a fairly good peach crop is being harvested and apple prospects are excellent.

Vegetable crop prospects are mixed with dry bean prospects near record and an above average sweet corn crop, but rather small crops indicated for potatoes, sweetpotatoes and cantaloups.

In most areas moisture has been ample and temperatures to this point have been favorable for promoting good sizing of fruits and vegetables.

Excessively wet weather during July caused some deterioration in the quality of some vegetable crops.

NEW PURINA BIR/4

A concentrated beef finishing supplement with Built-In-Roughage®... more alfalfa

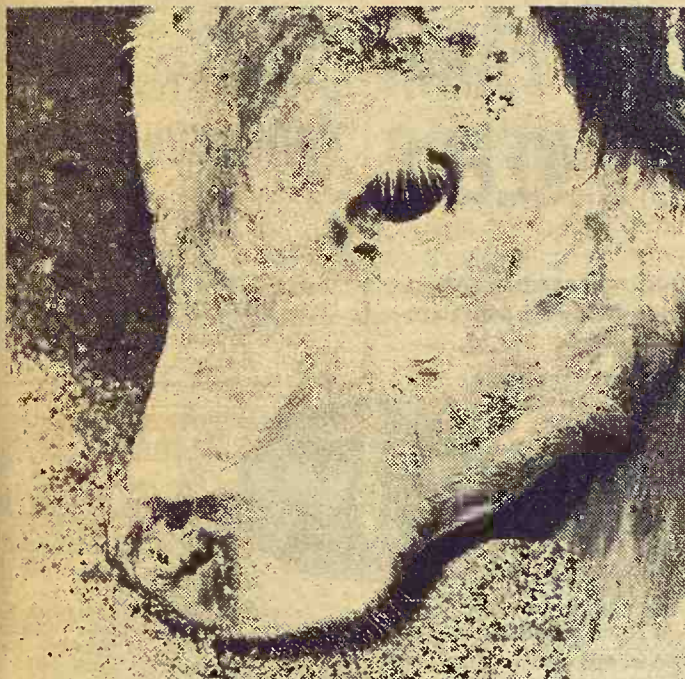

Now...feed only 4 lbs. per head per day...plus grain!

If you feed hay...Purina® BIR/4...

- Cuts work. Feed in big self-feeders. Saves time!
- Eliminates cost and worry of handling hay.
- Reduces inventory and hay equipment expense.

If you feed silage...Purina BIR/4...

- Can help stretch your silage supply.
- Allows you to finish 15 to 20% more cattle most efficiently.
- You use your silage strictly to grow calves. And grain plus BIR/4 strictly to put on the last 100 to 120 days of finish.

Try New Purina BIR/4!

Just mix 4 lbs. of BIR/4 with grain and fill big self-feeders once or twice a week. Then watch 'em go.

They'll start to gain and bloom like the steers that first proved to Purina Research that BIR/4 is a winner. Call us soon.

Mid-Continent Elevator CE 8-4177 Junction City
Americus Grain Co. 884-3465 Americus
Gorden Mark Elevator .. ME 2-3381 Clay Center
Western Grain Mill 767-5933 Council Grove
Flint Hills Feed & Grain PR 8-5322 Manhattan
Farmers Union Feed Mill 437-2434 St. Marys
Mor-Kan Elevator 349-2214 White City
Reading Grain & Lumber AN 9-3842 Reading

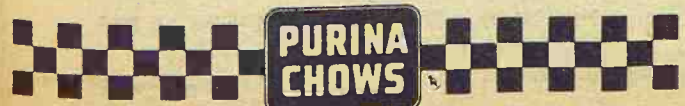

NEW for 1965

ALLIS-CHALMERS

MODEL A^{II} GLEANER COMBINE
with Variable Speed Cylinder Control

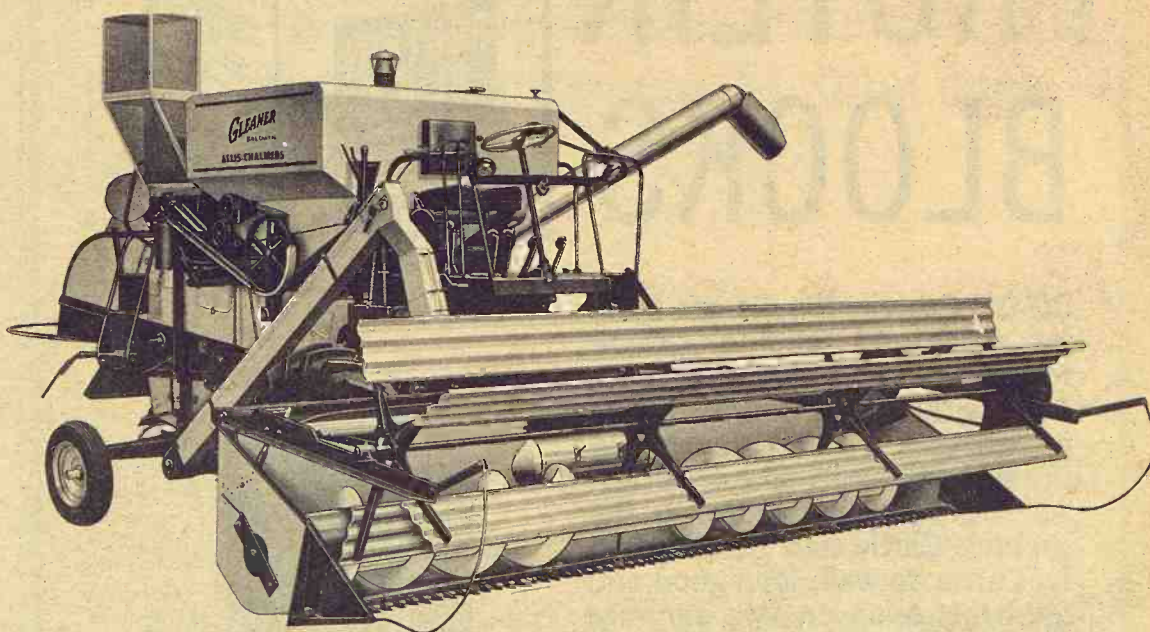

Variable Speed Cylinder for thorough threshing. The cylinder speed of the Model AII GLEANER Combine can be adjusted quickly to do just the kind of threshing job you want without leaving the operator's seat. Turn the adjusting wheel at the operator's right. This activates the simple speed change device through a combination V-belt and chain drive.

Standard sprockets make possible a full range of cylinder speeds from 800 to 1325 rpm. Sprockets for lower speeds are available.

SEE THIS NEW GLEANER AT AN A-C DEALER'S

WAMEGO
Bearman & Son
ABILENE
Wright Oil & Impl. Co.
SALINA
Midwestern Farm Impl.
MINNEAPOLIS
Minneapolis Lumber Co.

WATERVILLE
Waterville Motors
PAXICO
Eddie's Service
HERINGTON
Lockard Impl. Co.

WASHINGTON
Gassert..Impl...Co.
ALTA VISTA
Buchman Farm Supply
COUNCIL GROVE
Patterson Impl. Co.
MARYSVILLE
Marysville Machinery Co.

Mrs. Fred Baxa, Sr., Cuba Wins Recipe Contest Prize

Winner is Mrs. Fred Baxa Sr., R1, Cuba: "I enjoy reading the recipes in the Grass & Grain very much. I am sending one of my favorite cookie recipes."

SKILLET COOKIES

2 tablespoons butter or margarine
1 cup pitted dates, finely chopped
1 cup granulated sugar
2 eggs
3 cups Rice Krispies
½ cup chopped nutmeats
confectioners' sugar

Melt butter in heavy fry pan or electric skillet; add dates, granulated sugar and eggs. Cook over low heat, stirring constantly until mixture forms a ball (five to eight minutes). Remove from heat; cool slightly. Stir in Rice Krispies and nutmeats, mixing well. Sprinkle two pieces of waxed paper lightly with confectioners sugar. Shape cookie mixture into two rolls about two inches in diameter; roll in confectioners sugar and wrap in the waxed paper. Chill. To serve, cut into ¼-inch slices.

Tamara Rae Baldock of Delphos entered the following recipe at a fair. "I'm 12 years old. This is my second year 4H cooking," says Tamara. "This recipe has been used by our

club members and has won several blue ribbons. I hope to win with it this year at the Ottawa County Fair."

KENTUCKY NUT BREAD
1½ cups brown sugar

¾ cup shortening
3 eggs
1 teaspoon vanilla
2½ cups flour
2 teaspoons baking powder
1 teaspoon salt
1 cup milk
1½ cups chopped nuts
Beat shortening and sugar for five minutes; add the eggs, vanilla, and mix well. Sift and then measure the flour with the baking powder and salt. Add the dry ingredients alternately with the milk. Mix well. Fold in the chopped nuts, turn into two loaf pans, 9x5x2½ inches. Bake at 325 degrees 50-55 minutes.

Glazed Carrots Good Side Dish For Meals

Glazed carrots make a superb side dish for meat or poultry. To make them, blend 2 tablespoons fat or oil with ¼ cup brown sugar and 1 tablespoon water in a heavy fry pan. Add 2 cups drained cooked carrots that have already been cut into strips.

Cook over low heat, turning several times, until the syrup is very thick and the carrots are well coated — about 15-20 minutes.

Midday Shoe Change Will Help Those Aching Feet

The eight-mile hike you take in an average day will go along more comfortably if you change shoes midway through the day and pamper your feet.

Just as the freshness of a different pair of shoes will make the feet feel better, so will a change of stockings.

For women who wear high heels, a midday shoe change is especially important. Wearing high heels does not use all the muscles in the same way as wearing lower ones. Changing heel heights will avoid or ease muscle strain.

When going outside the home, many women carry a shoe tote

bag containing a pair of low-heeled shoes, especially for long periods of walking or standing. Crepe soles cushion the feet and prevent fatigue.

Calling a halt for yourself before you get overly tired will also promote better foot comfort. During rest periods evaluate your feet for better circulation.

Bathing the feet at least daily and massaging them in the soles also contribute to foot comfort. A few of these basic procedures in daily foot pampering will find you feeling better in body and spirit at the end of the day.

NOW . . . YOU CAN ORDER HIGH PROTEIN



COOP

PROTEIN BLOCKS

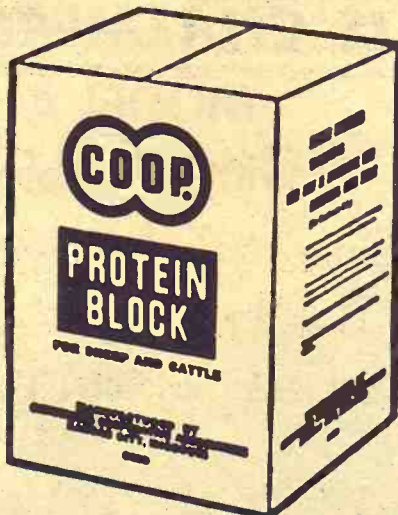

CO-OP Protein Blocks are ideal for on-ground feeding. CO-OP Protein Blocks supply your animals with a high concentration of protein (39%), carbohydrates, vitamin A and minerals. All you do is put them on the ground. Cattle find them quickly. Cattle do well, look good and gain fast even on late summer pasture or fall cornstalk feeding with highly palatable CO-OP Protein Blocks.

LABORATORY TESTED . . . AND FEEDLOT-PROVEN

Carlton
Farm Co-op Assn.
Carlton
Telephone 31

Manhattan
Farmers Cooperative Assn.
Manhattan-Alta Vista
Westmoreland-Onaga

Holton
Farmers Union Co-op Bus. Assn.
Holton 364-3161
Denison 50-Mayetta 28

Greenleaf
Farmers Co-op Elevator Assn.
Greenleaf-Linn
Washington

Junction City
Farmer-Stockman Co-op Assn.
Council Grove
Junction City CE 8-4158

Herkimer
Herkimer Co-op Bus. Assn.
Herkimer HI 3-3824
Oketo RI 4-2341

Alma
Farmers Union Co-op
Alma Ph. 765-3612
Eskridge Ph. 449-2291

Clay Center
Farmers Union Co-op
Clay Center-Bala
Miltonvale-Leonardville

St. Marys
Farmers Union Co-op
Business Assn.

YOUR PCA PROVIDES FARM LOANS TO FIT FARM NEEDS



working together farmers can solve the problems of today... prepare for a better tomorrow!

Your future — and your family's future — depend on sound financial management of your affairs. PCA is your best source of dependable credit for improvements that increase your efficiency — and income.

Manhattan
Production Credit Assn.

8th & Humboldt Ph. 776-7061

Serving Marshall, Clay, Riley, Geary, Pottawatomie & Wabaunsee Counties. Branch offices at Clay Center, Marysville, Fieldmen: Owen Duer, Asst. mgr.; Ray Cohorst, Marysville, HI 3-4005; Floyd Rutherford, mgr.

Residence — Ph. 776-5683



Council Grove
Production Credit Assn.

315 W. Main — 767-5020

Serving Dickinson, Marion, Morris, Chase & Lyon Counties. Branch offices at Abilene, Haysboro, Marion, Fieldmen: Bill Lehigh, Asst. sec-tr.; James Peter Lehigh; Wilfred Elliott, White City. Charles E. Graham, mgr.

Residence — 717-4110

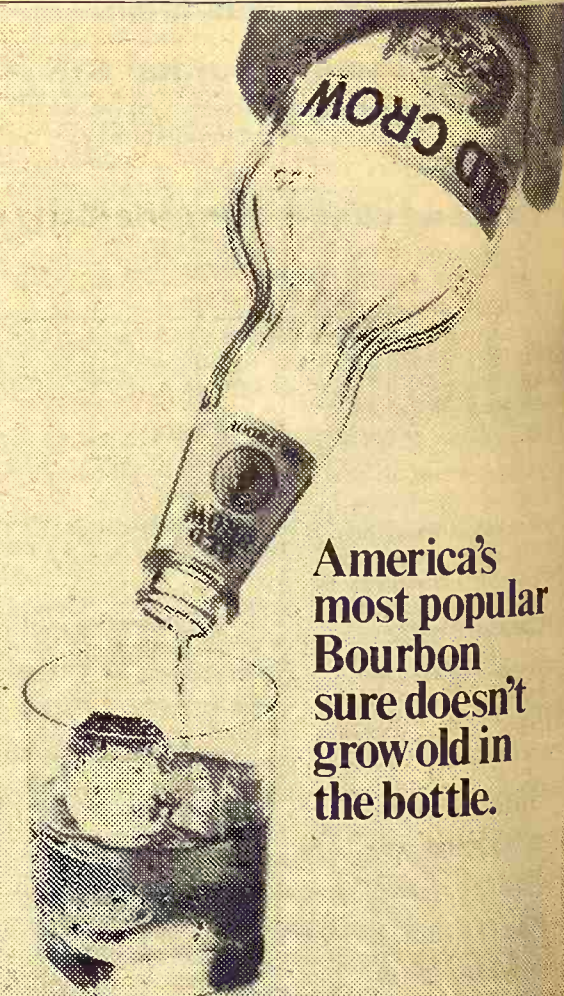

America's most popular Bourbon sure doesn't grow old in the bottle.

Tasted any Old Crow lately?

KENTUCKY STRAIGHT BOURBON WHISKEY 86 PROOF. DISTILLED AND BOTTLED BY FAMOUS OLD CROW DISTILLERY CO., FRANKFORT, KY.

Easy Hollandaise Sauce Contains Powdered Creamer



Every good cook should learn a simple yet satisfactory way to make hollandaise sauce. More than just a classic trimming for asparagus, broccoli and other vegetables, hollandaise serves as the basis for Bearnaise and other famous sauces. It's also essential for numerous great dishes such as eggs Benedict; it's an ideal accompaniment to many fish dishes and it may be used to mask foods that are to be glazed or browned under a broiler.

Offered here is a new, fret-free method for making hollandaise, one that features a

powdered creamer as a surprise ingredient. This nearly disaster-proof method results in a sauce of perfect flavor and of extra rich, satiny texture. It's a sauce, too, that can be refrigerated for two or three days, then beaten in a bowl or pan over hot, not boiling, water until warm and smooth. Serve it warm, not hot, as too high heat can spell grief for any sauce based on an emulsion of butter and egg yolks.

EASY HOLLANDAISE

- ½ cup butter
- 3 tablespoons powdered creamer
- 4 egg yolks
- ½ teaspoon salt
- ¼ cup lemon juice
- ¼ cup water

Heat butter in top of double boiler over hot (not boiling) water until just melted. Beat together powdered creamer, egg yolks, salt, lemon juice and water. Stir egg mixture into melted butter; continue to cook over hot water, beating with wire whip until thick. Makes about 1½ cups.

*This is the new
smart & slimmer
look of . . .*

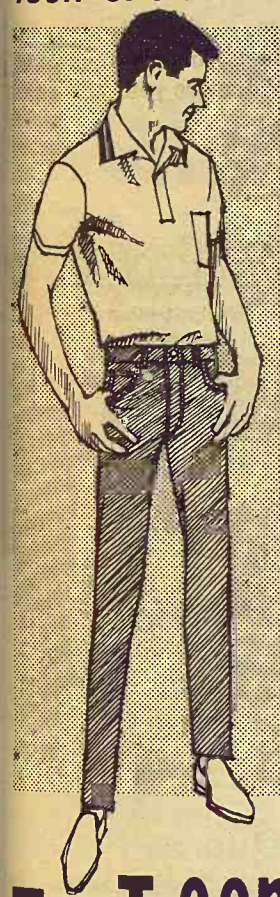

Lee Leens

Notice how much slimmer these pants are! They have the right look, the right feel. Made in rugged blue denim or heavy-weight coarse weave twill. Sanforized for permanent fit. Ask for them by name . . . LEE LEENS.

- Tan • Green
 - Blue • Brown
- \$7.50
Blue Denim
\$5.00

Bauer

CLOTHING
(Formerly Genry's)
Clay Center, Kan.



When we rebuilt our house we decided to put in a brick planter to divide the family room and the living room. The contractor asked if we planned to use real or artificial plants.

"Real ones," we exclaimed and were very particular about how the planter boxes were made, etc. Then we sought expert advice on soil mixture and what to plant and filled the boxes. Now I'm wondering if our thumbs are too green. Almost every first-time visitor exclaims, "oh, how pretty! Are the plants real or artificial?" Wasted effort?

* * *

There's much talk about the lack of communication between generations but there can be a communication gap between married people. Whenever we had leftover ham my husband would say, "why don't you fix a pot of beans with that ham?" Well, ham and beans to me meant navy beans and I always wondered why he never was too enthusiastic when I fixed them. After a number of years and many pots of navy beans I finally discovered he meant pinto or brown beans. The funny thing is, I prefer the brown myself.

* * *

A cosmetics representative wanted to know how I liked the leg make-up I bought from her. "Fine," I said, "but I wish they'd put a dog repellent in it." Twice I've visited people with pets and the canines seem to like the taste well enough to lick it off my feet. The painted-on nylons looked as though they had holes in them.

Visit Our Retail Display Of
Lighting Fixtures

Endacott Electric Co.
309 MORO — MANHATTAN

Handy Pockets For Gardening

If you are a gardener, sew a straight piece of heavy cloth, such as denim, into an apron with two rows of pockets all the way across, as for shoe bags. You will be able to carry bulbs, packages of seed and so forth around with you as you plant.

Flavorful Juice

Add chopped onion and celery, parsley sprigs and bay leaf to tomato juice, cover and chill overnight. Strain and serve for a before dinner drink.

Finicky Appetite

Giving your cat table scraps is apt to make him finicky. Unless you want to be a pet caterer, stick to the commercial foods.

Tepid Shower Better

A tepid shower or bath will keep you cool longer than a quick, cold shower on a hot or muggy day.

Also, keep cologne and dusting powder in the refrigerator and use it to cool you off from time to time.

Extra Length

When sewing for that growing girl in your family, cut an extra ½-inch seam allowance on the bodice bottom and skirt top. Stitch two waistline seams ½ inches apart. When extra length is needed, just rip out the first seam.

\$700 A Cow Gross A Dairy Goal

"Old Bossy" must gross at least \$526 just to pay her bills, according to a study by Bill Collins, Kansas State University Extension economist from Hutchinson.

Collins, a fieldman for Farm Management Association No. 2, examined Association records of dairymen in 11 south central Kansas counties from 1965 to 1967. He found that dairy cows grossed an average of \$645 a year during this period.

Expenses for each animal averaged \$526, leaving an average of \$118 for labor and management per cow for the operation.

Collins says 1965 was the low year for dairy income. Nonfeed

August 20, 1968

costs averaged \$151 per cow and feed costs \$371 per cow that year, he says.

Nonfeed costs include interest, machinery costs, building depreciation, personal taxes, hired labor, veterinary and livestock expenses, and repairs on permanent improvements.

Collins says that a reasonable goal for modern dairymen is an annual gross of around \$700 per cow. This would allow a decent return for operator's labor and management.

Some dairymen are realizing this goal, he says, but a majority are not.

HOW WILL YOU HANDLE ALL OF THOSE STALKS?

► The best way to handle the tangled mass of tough, heavy hybrid stalks is a Brady flail shredder. It shreds your stalks, makes plowing easier, faster, better . . . knocks out most of your corn borers, too. You can even pull a tandem disc behind a Brady and be ready for minimum tillage. It's a great labor-saver . . . and excellent for clipping pastures and idle acres.

► Two, three, and four-row available. See them today at

For Name of Dealer Write or Call

WALT LIPS SALES

Clay Center, Kans. ME 2-5100

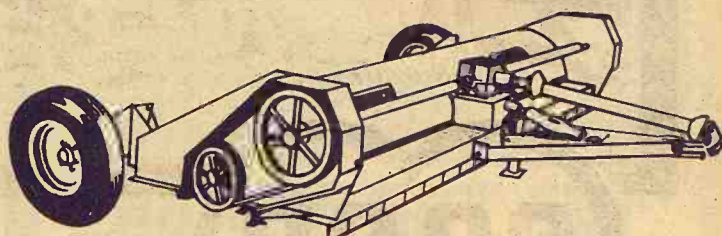

BRADY 4-ROW CHOPPER

If you can't say . . .

"We're finishing hogs out from \$10.50 to \$11.00 per hundred weight, total cost based on present grain costs."

...or...

"I'm saving \$1.50 to \$2.00 per head on finished hogs and bringing 45-pound hogs to market weight in only 95-100 days!"

...try Lasso Hog Supplement!

The remarkable figures above were taken from the records of one user of Lasso, the full feed ration. A starter, grower and finisher, Lasso provides a complete balance of vitamins, minerals, growth factor and Sunflower Brand Soybean Meal, nature's richest source of protein. The only place you can buy Lasso Hog Supplement is at Kansas Soya Products Company in Emporia. But, because you

buy directly from the mill, you enjoy a healthy savings on every pound. Use this power-packed 40% supplement in mixing your own feed or let us build the complete feed for you. Either way, Lasso Hog Supplement (medicated or non-medicated) can get you to market 15 to 20 days earlier than other hog supplements. For larger, earlier profits, get Lasso Hog Supplement now!

Lasso Hog Supplement, available only at

Kansas Soya Products Co., Inc.
Phone Dickens 2-7270
Emporia, Kansas





Dairy-Hog Operation

Paul Cote of Aurora, Cloud county, has milk cows on his farm near Aurora. Paul says he sells the cream but feeds the milk to pigs.

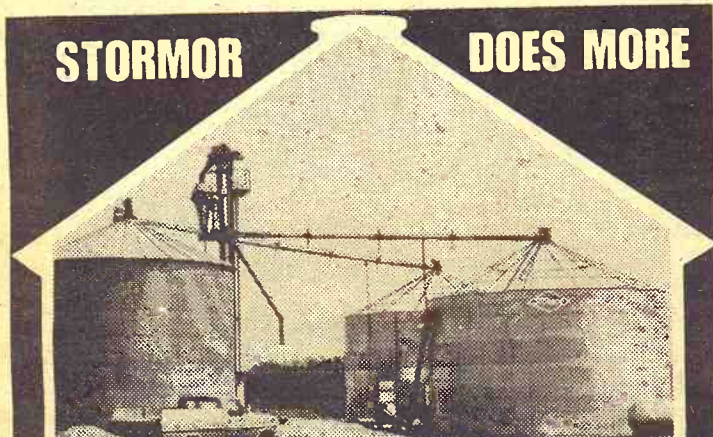

"WE TAILORMAKE DRYING BINS"

...WITH STORMOR DRY-O-MATION

Name your requirements. Do you need more drying capacity, faster drying, additional handling efficiency? Stormor Dry-O-Mation bins can match any and all of these needs—in sizes from 1,000 to 66,400 bu. Come in soon and we'll work up a tailormade plan for your most efficient harvest yet...there's no obligation.

MIX MILL SYSTEMS

JIM WAHLE PHONE CE 8-7660
ROUTE 2
JUNCTION CITY, KANSAS

- Dry-O-Mation • Clear-Span Steel Buildings
- Batch Dryers • Bulk Feed Bins

STORMOR INC. P. O. Box 198, Fremont, Nebr. 68025

Farm Dams Need Maintenance

When construction on a farm dam is completed, the most important phase of flood control and grade stabilization is just beginning, says Walter E. Selby, Extension agricultural engineer at Kansas State University.

The best designed dam in the world will not function well with a clogged debris rack or overgrazed and eroded emergency spillway. Other problems can develop even with normal wear and tear. Continuing inspection by landowners or tenants is the key to timely maintenance.

The proper functioning of a farm pond, a grade stabilization structure, or a detention dam is dependent on keeping the em-

bankment in good repair and the spillway and an outlet structure in serviceable condition, Selby points out.

Excessive seepage in the downstream toe of the embankment, or sloughing of the downstream slope of the embankment or the abutments should be brought to the attention of the construction engineer.

Maintain a good cover of suitable grass on the embankment. If the traffic of livestock tends to damage the embankment, or if grazing damages the grass cover, fence out the livestock.

If the emergency spillway is subject to travel by livestock, it should be fenced to assist in establishing and/or maintaining a good grass cover. If erosion occurs before vegetation is established, or because of unusual flow of water afterward, repair and seed or sod the damaged

8

Grass & Grain

August 20, 1968

area as quickly as possible, K-State engineer suggests.

Inspect the outlet structure of the principle spillway through a nearth dam periodically, particularly following heavy storms, to insure the removal of debris from the trash rack or obstructions that might become lodged in the riser barrel.

Paper Back Books
Largest Stock In Town

25c - 35c
50c - 75c

University Book Store
623 N. Manhattan Manhattan



Biggest Chopper Built!

unmatched capacity and finest chopping

It's the biggest, brawniest of them all... the Gehl Self-Propelled Chop-King. Chops more tons per hour than any other chopper! Owners report over 700 tons in a day... 11,000 tons a season. Eight tungsten carbide faced knives short-chop even the toughest crop to a fine 1/4-inch. Select-A-Cut Transmission changes cutting lengths in seconds. Rear-wheel power steering gives you a 10-ft. turning radius, perfect tracking. Floating heads adjust to field contours, even at full speed. See the new Gehl Chop-King today! Financing available. (*Optional equipment)

NEW! 10,000 RPM PORTABLE KNIFE SHARPENER*. Lightweight, gas or electric models. Gives minute-per-knife sharpening on the machine—in the field or at the machine shed. Adjustable guide insures proper beveling of knife cutting edges.



Make us Prove it with a Demonstration!



MARYSVILLE
BRUNA IMPL. CO.
WAMEGO
WAMEGO TRUCK
& TRACTOR
LINCOLN, KANS.
RHUDY & SONS, INC.

SALINA
LINDQUIST IMPL. CO.
VALLEY FALLS
VALLEY IMPL., INC.
CLAY CENTER
TOBUREN IMPL. CO.

HERINGTON
TRI-COUNTY SALES
SENECA
SENECA IMPL. CO.
ABILENE
WISSING MOTOR CO.

SALE EVERY WEDNESDAY

Beverly Stockyards Co.

Salina, Kansas

Phone TA 7-4479

SALE TIME 12:00

Due to our County Fair this week in Salina, we had a light run of cattle and hogs at our auction. All classes of cattle sold at steady prices, with butcher hogs bringing prices as high as the river markets. This coming Wednesday, August 21, we will hold a SPECIAL STOCKER & FEEDER sale in connection with our regular sale. We have several big strings of cattle listed for our coming sale and will have this sale widely advertised all thru the Corn Belt.

Listed below are a few sales from our last Wednesday's auction:

CATTLE

C.C. Morris, Minneapolis 30 Hols str 1030 @ 22.90

For more information about prices for your livestock get in touch with us and we will come and look at them.

CARL GOTTI, Tescott 283-4693
PAUL DIEHL, Brookville 225-3503

T. R. Sparks, Beverly 2 black str 490 @ 30.00
Luther Lady, Abilene 5 wf str 600 @ 26.10
Merrill Kepple, Tescott 12 Hols str 630 @ 22.85
Frank Coyle, Delphos 11 Hols str 830 @ 22.80
Ray Stein, Beloit 3 black str 740 @ 25.20
Claude Marrical, Beverly 2 wf str 332 @ 31.30
Bruce Blake, Minneapolis 5 black str 440 @ 26.30
Myron Garrison, Mtnvale 2 wf str 480 @ 28.40
Bill Richards, Aurora 1 Jersey cow 790 @ 17.90
Gary Russell, Salina 39 wf hfr cvs 450 @ 28.00

HOGS

Palmer Price, Salina 6 white hogs 208 @ 19.40
Howard Nelson, Culver 17 mx butch 215 @ 19.55
Ervin Ricker, Kanopolis 8 Hmp hogs 198 @ 19.05

Gotti Sellick, Tescott 27 mx butch 220 @ 19.25
Vern Johnson, Smolan 5 sp hogs 218 @ 19.10
Wilbur Bruce, Lincoln 18 mx pigs head 16.10

Many more sales of cattle and hogs. For more information on prices on your livestock and the time they will sell thru our auction get in touch with us and we will come and look at them.

STOCKER & FEEDER SALE WEDNESDAY' AUGUST 21
in connection with our regular sale.

Beverly Stockyards Co., Salina, Kansas,

Located on east edge of Salina on old highway 40

JACK BEVERLY, Salina TA3-3191
HARLAN JENSEN, Salina TA3-8445

BOB GRACE, Minneapolis EX2-3028
JIM FORSHEE, Concordia CH3-4717 at 7:10.

Market reports on KFRM Saturday and Wednesday mornings at 7:20; also KLSI Saturday and Wednesday mornings

August 20, 1968

Bank Co-ops Meet At Wichita

WICHITA — Officers of over 500 farmer cooperatives in four states will meet in Wichita Aug. 22-23.

James R. Williams, president of the Wichita Bank for Cooperatives, said the cooperatives are stockholders in the bank and on June 30 had loans in effect totaling \$227.1 million.

Thomas E. Davis, financial economist for the Federal Reserve Bank of Kansas City, will address the meeting Aug. 23.

ITCO

COMBINE ROLLER CHAINS
40RC premium chain . . 99c ft.
50RC premium chain 1.22 ft.
60 RC premium chain 1.64 ft.
60 DC (double) premium chain \$4.50 ft.
80 RC premium chain 2.84 ft.
A2040 premium chain 74c ft.
A2050 premium chain 82c ft.
A2060 premium chain 99c ft.

COMBINE SECTIONS
AC regular 16c ea.
AC chrome 23c ea.
JD regular 18c ea.
JD chrome 25c ea.
MF reg. 16c ea.
MF chrome 23c ea.
JHC reg. 16c ea.
JHC Chrome 23c ea.
Combine guards as low as 1.39 ea.
Combine sickles, 12' as low as 22.95

Let us know your combine needs early so we have it for you when you need it.

HOLT FARM SUPPLY

Next To Sale Barn

MANHATTAN PR 6-7943

Penneys AUTO CENTER



DOWNTOWN MANHATTAN

Pick-Up Truck Tire Close-Out!

SUPER CARGO MASTER Truck Tires Reduced!

HURRY ONLY 40 LEFT

670-15/6
Orig. \$25 NOW **\$19** Plus \$2.43 Fed. Tax

650-16/6
Orig. \$27.25 NOW **\$22** Plus \$2.66 Fed. Tax

700-15/6
Orig. \$32 NOW **\$23** Plus \$2.89 Fed. Tax

* 600-16/6 Orig. 21.50 Plus 2.37 Fed. tax NOW **\$19**
* 700-16/6 Orig. 32.50 Plus 3.05 Fed. tax NOW **\$24**

Open Mon. & Thurs. 9:30 til 9. Other days 9:30 til 5:30

ALSO SHOP PENNEYS CATALOG — Phone PR 6-4711

Easy Off-Street Free Parking South Side of Store
At 4th & Pierre Auto Center Phone PR 6-9251

Manhattan Commission Co., Inc. Sale Every Thursday

We had a good run of cattle for our last Thursday's sale. Our market on feeder cattle and yearlings was stronger, while the calf market was steady to weaker.

We are expecting a good sale this Thursday and are going to have plenty of buyers for all classes of cattle.

Below is a partial listing of our sale last Thursday:

FAT CATTLE & FEEDERS		1 whiface heifer		610 @ 25.50
5 wf steers	619 @ 29.10	23 black heifers	598 @ 25.10	
4 wf steers	598 @ 29.10	3 whiface heifers	680 @ 25.10	
5 wf steers	617 @ 29.10	1 roan heifer	585 @ 25.10	
2 wf steers	580 @ 28.80	12 whiface heifers	617 @ 25.00	
10 whiface steers	674 @ 28.60			
8 whiface steers	611 @ 28.60			
5 whiface steers	609 @ 28.50			
6 whiface steers	625 @ 28.30			
2 whiface steers	605 @ 28.20			
6 black steers	585 @ 28.20			
4 whiface steers	600 @ 28.10			
1 whiface steer	640 @ 28.10			
6 blk wf steers	613 @ 28.10			
12 whiface steers	650 @ 28.00			
3 whiface steers	720 @ 27.60			
3 black steers	637 @ 27.50			
35 black steers	715 @ 27.30			
16 black steers	722 @ 27.30			
16 black steers	695 @ 27.25			
36 black steers	704 @ 27.25			
23 black wh steers	735 @ 27.05			
1 whiface steer	630 @ 27.00			
4 black steers	676 @ 27.00			
3 whiface steers	738 @ 27.00			
4 whiface steers	734 @ 26.70			
25 bl & bl wf str	810 @ 26.65			
1 black steer	720 @ 26.60			
1 whiface steer	665 @ 26.60			
1 black wf steer	630 @ 26.60			
20 whiface steers	773 @ 26.55			
30 whiface steers	797 @ 26.55			
7 whiface steers	701 @ 26.50			
1 black wf steer	775 @ 26.40			
3 whiface steers	680 @ 26.30			
1 whiface steer	715 @ 26.20			
2 whiface steers	685 @ 26.10			
9 whiface steers	820 @ 26.10			
1 black steer	600 @ 26.10			
2 whiface heifers	597 @ 26.00			
5 whiface heifers	570 @ 26.00			
10 black heifers	575 @ 25.85			
2 whiface heifers	630 @ 25.70			
		STEER CALVES		
		14 black steers	497 @ 31.20	
		16 black steers	460 @ 30.60	
		6 black steers	401 @ 30.60	
		10 black steers	393 @ 30.60	
		2 whiface steers	363 @ 30.50	
		5 Shorthorn steers	407 @ 30.50	
		5 whiface steers	546 @ 30.20	
		3 wf hrnd steers	447 @ 30.20	
		6 whiface steers	480 @ 30.10	
		3 whiface steers	538 @ 30.10	
		3 blk wf steers	477 @ 30.10	
		4 blk & bk wf str	556 @ 30.10	
		6 Shorthorn steers	401 @ 30.00	
		7 black steers	471 @ 30.00	
		1 black steer	480 @ 30.00	
		2 whiface steers	477 @ 30.00	
		4 whiface steers	506 @ 30.00	
		3 whiface steers	500 @ 29.70	
		3 whiface steers	533 @ 29.60	
		5 black steers	493 @ 29.50	
		3 whiface steers	465 @ 29.50	
		8 black steers	551 @ 29.30	
		5 black steers	513 @ 29.30	
		3b lack steers	433 @ 29.30	
		2 black steers	540 @ 29.20	
		14 black steers	495 @ 29.20	
		1 black wf steer	535 @ 29.10	
		1 wf redneck str	495 @ 29.00	
		8 black & bk wf str	547 @ 29.00	
		1 rn black steer	435 @ 29.00	
		1 whiface steer	460 @ 28.80	
		2 whiface steers	510 @ 28.60	
		2 whiface steers	547 @ 28.50	
		HEIFER CALVES		
		5 whiface heifers	501 @ 27.00	

STEER CALVES		
14 black steers	497 @ 31.20	
16 black steers	460 @ 30.60	
6 black steers	401 @ 30.60	
10 black steers	393 @ 30.60	
2 whiface steers	363 @ 30.50	
5 Shorthorn steers	407 @ 30.50	
5 whiface steers	546 @ 30.20	
3 wf hrnd steers	447 @ 30.20	
6 whiface steers	480 @ 30.10	
3 whiface steers	538 @ 30.10	
3 blk wf steers	477 @ 30.10	
4 blk & bk wf str	556 @ 30.10	
6 Shorthorn steers	401 @ 30.00	
7 black steers	471 @ 30.00	
1 black steer	480 @ 30.00	
2 whiface steers	477 @ 30.00	
4 whiface steers	506 @ 30.00	
3 whiface steers	500 @ 29.70	
3 whiface steers	533 @ 29.60	
5 black steers	493 @ 29.50	
3 whiface steers	465 @ 29.50	
8 black steers	551 @ 29.30	
5 black steers	513 @ 29.30	
3b lack steers	433 @ 29.30	
2 black steers	540 @ 29.20	
14 black steers	495 @ 29.20	
1 black wf steer	535 @ 29.10	
1 wf redneck str	495 @ 29.00	
8 black & bk wf str	547 @ 29.00	
1 m black steer	435 @ 29.00	
1 whiface steer	460 @ 28.80	
2 whiface steers	510 @ 28.60	
2 whiface steers	547 @ 28.50	

HEIFER CALVES
5 whiface heifers 501 @ 27.00

2 black heifers	400 @ 27.00
3 whiface heifers	428 @ 26.80
3 whiface heifers	451 @ 26.70
4 black wf heifers	472 @ 26.60
3 whiface heifers	401 @ 26.50
8 black wf heifers	487 @ 26.45
11 bk & bk wf hfrs	461 @ 26.40
2 whiface heifers	397 @ 26.25
4 whiface heifers	492 @ 26.25
6 black heifers	505 @ 26.20
3 black wf heifers	520 @ 26.10
11 black heifers	454 @ 26.10
3 whiface heifers	536 @ 26.00
17 whiface heifers	529 @ 26.00
4 Shorthorn hfrs	390 @ 26.00
7 whiface heifers	566 @ 26.00
12 black heifers	427 @ 26.00
12 black heifers	388 @ 26.00
3 black heifers	517 @ 25.60
1 whiface heifers	535 @ 25.50
1 whiface heifer	500 @ 25.40
10 black heifers	541 @ 25.30

BULLS	
1 Charolais bull	1930 @ 22.75
1 black bull	1120 @ 22.60
1 black bull	1285 @ 22.40
1 black wf bull	915 @ 21.50

COWS	
1 whiface cow	955 @ 21.40
1 Holstein cow	1515 @ 18.60
1 whiface cow	980 @ 18.20
1 wf horned cow	1045 @ 18.10
1 whiface cow	945 @ 18.00
1 Brown Swiss cow	1190 @ 18.00
1 whiface cow	1120 @ 17.90
1 whiface cow	1170 @ 17.90
1 wf horned cow	1040 @ 17.80
1 whiface cow	1145 @ 17.80

2 1/2 MILES EAST OF MANHATTAN ON US 24

1 red cow	905 @ 17.80
1 whiface cow	1130 @ 17.70
1 wf horned cow	1015 @ 17.70
1 whiface cow	1080 @ 17.70
1 black cow	1050 @ 17.70
1 black cow	1050 @ 17.70
1 whiface cow	1040 @ 17.60
1 black cow	1115 @ 17.50
1 black cow	1000 @ 17.50
1 black cow	780 @ 17.50
1 roan cow	1085 @ 17.50
1 whiface cow	1165 @ 17.50
1 whiface cow	1200 @ 17.40
1 whiface cow	1070 @ 17.40
1 whiface cow	1115 @ 17.40
1 red cow	1015 @ 17.40
1 whiface cow	1060 @ 17.30
1 red roan cow	1195 @ 17.30
1 roan wf cow	1340 @ 17.25
1 red cow	885 @ 17.20
1 whiface cow	1305 @ 17.20
1 wf hrnd cow	1110 @ 17.10
1 red cow	990 @ 17.00
1 whiface cow	1105 @ 17.00
1 Holstein cow	995 @ 17.00
1 wf hrnd cow	1185 @ 16.90
1 Holstein cow	1025 @ 16.90
1 black cow	1005 @ 16.70
1 whiface cow	1220 @ 16.60
1 black cow	940 @ 16.60

SPECIAL CONSIGNMENTS
THURSDAY, AUGUST 22
30 choice wf heifers, 650 to 675
37 good young Angus cows, 13 of these cows have calves by side, 24 cows will start calving in Oct.

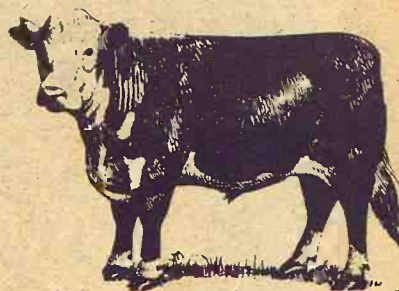

BUYING FAT HOGS

We buy fat hogs daily at the Manhattan Commission Co., Inc., sale barn. We buy direct with no commission to the seller.

At Manhattan
Mondays thru Saturdays

BUYING HOURS
8 a.m. to 1:00 p.m.
At Alma & Eskridge
Every Wednesday
From 8 a.m. to 1 p.m.

For information call the barn in Manhattan, PR 6-4815. Or you may call Joe Raine at Maple Hill 663-2226, or Eskridge yard 449-2347? or Alma yard 765-3841.

FOR ESTIMATES
W. E. DUGAN -----Alta Vista, 229-6430
JOE RAINE -----Maple Hill, 663-2226
DON WELLS -----Manhattan, JE 9-3744
MERVIN SEXTON -----Abilene, CO 3-3449
C. J. WENTZ, bus. mgr. Manhattan, JE 9-5561

BARN PHONE -----Manhattan, PR 6-4815
Consignment Reports
WIBW radio 6:30 A.M. Thursdays
WIBW-TV 12:15 Noon Wednesdays

The Manhattan Commission Co., Inc.



MANHATTAN, KANSAS
East On US 24

Auctioneers: Joe Raine and Dale Feil

Sedlacek's August 1968 CHALLENGE SALE

Where do you shop for furniture
appliances and Carpet?

Kansas City? Omaha? Lincoln?
Manhattan? Topeka? Salina? Wichita?

We Challenge Any Store In Our 40,000 Square Mile Trading Area
To Match Prices and Quality Of Merchandise Advertised Here
FREE DELIVERY IN OUR 200 MILE RADIUS

SALE NOW IN PROGRESS

Why SEDLACEK'S Can Make This Challenge

WHY WE SELL FOR LESS
Carload Buying 5% - Cash Discounts 5% - No High
Rents, Low City Taxes 5% - Saving on Freight in carload
purchases 5% - Lower Overhead, Small Profit Margin
10%.

We have no Fancy Sales Rooms, No Storefront Salesmen, but We Have the Goods
the PRICES ARE RIGHT and the QUALITY GUARANTEED.

If this appeals to you give us a call and save 30%

Hanover Is The Place To Buy It



7 PIECE DINETTE SET

- Large Extension Table with Leaf
- Heat-Proof Top
- Six Padded Chairs
- Self-Leveling Chairs

Challenge Price ----- **79⁸⁸**

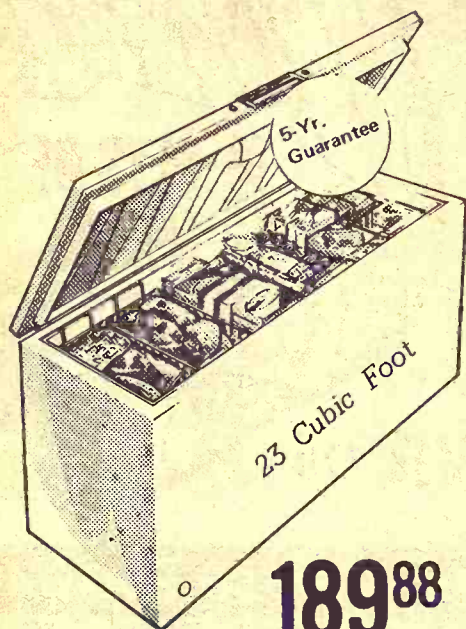

189⁸⁸

LIMIT. Only two at this price.

Big freezer, fast ice!

Freezer holds up to 147 lbs.!



'No Frost 16' Refrigerator-Freezer
15.6 cu. ft.

- Jet Freeze ice compartment —cubes freeze extra fast!
- Two Slide Out Shelves.
- Rolls out on wheels for cleaning!

269⁸⁸

BUNK-OR-TWIN BEDS

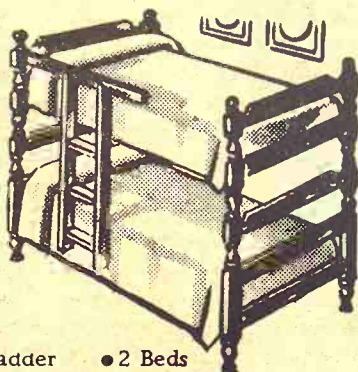

- Ladder • 2 Beds
- Guard Rail • 2 Springs

Challenge Price --- **39.88**

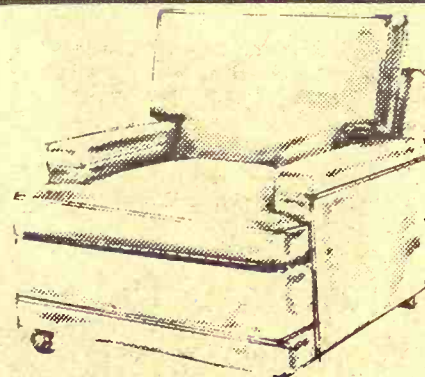

A wonderful LOUNGE CHAIR with deep seat and deep, comfortable pillow back. Blends with any decor. Reg. \$129.95
Sale Price -- **79⁸⁸**



G.E.
DISPOSALL

Model 500
Carboloy Cutters
use the hardest
man-made metal.

Reg. \$69.00

36⁸⁸

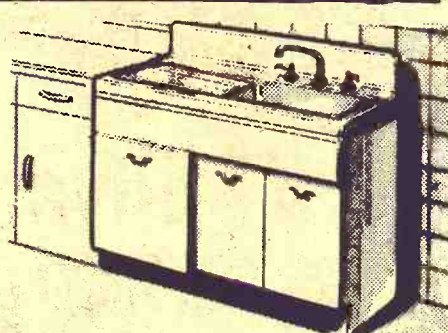

YOUNGSTOWN KITCHENS. 42" Porcelain Top
Sink with rugged Steel Cabinet Base.
Top resists acid, stains.
Baked white finish.

79⁸⁸



CARPET

8 1/2 x 11 1/2
RUBBER BACK

12⁹⁵

NYLON CARPET

MANY ROLLS OF CARPET
to choose from. Expert
carpet installation.

2⁹⁵
Sq. Yd.

Norge
Automatic
Washer

15-lb. capacity,
2 wash, 2 rinse
temperature

159⁸⁸

Norge
Automatic
Dryer

Timer control,
automatic cool
down, 6 cu.ft.
cylinder

99⁸⁸

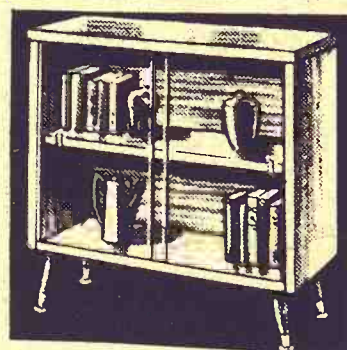

MODERN BOOKCASE

- Glass Sliding Door
- Walnut Finish

22⁸⁸

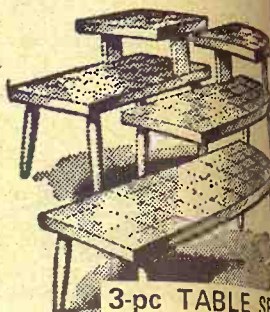

3-pc TABLE SET

Plastic walnut finish
2 Step Tables
1 Coffee Table
\$24.95 value

14⁸⁸

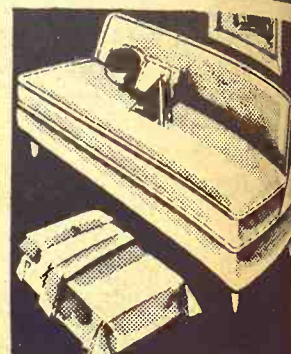

ARMLESS SOFA-BED: heavy
covers, no-sag spring
seat and back. Sleeps two!

49⁸⁸

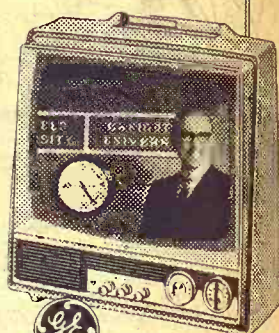

PORTABLE TV

Adventure All-
Channel UHF-VHF

79⁸⁸

2-Pc LIVING ROOM SUITE

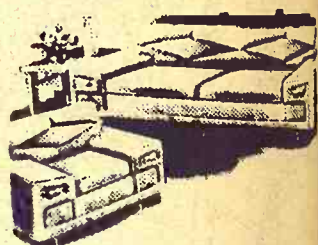

- Foam Cushions
- Hardwood Frame
- Spring Construction

99⁸⁸

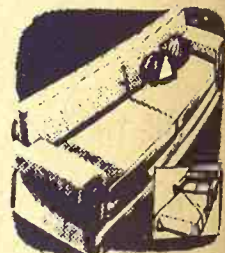

HIDE-A-BED

- Beautiful Davenport
- Luxury Bed at Night
- Reversible Cushions
- Full size Innerspring

99⁸⁸

FURNITURE
and
APPLIANCE
Sedlacek's
HANOVER, KANSAS

Phone ED 7-2345

FURNITURE
& APPLIANCE
**HANOVER,
KANSAS**



Runnerup

Good enough for the reserve championship as top 4H horse entry at the Geary County Fair at Junction City was this Appaloosa mare belonging to Jerry Montgomery, right. But Mike Rogers, left, had the grand champion.

MORGANVILLE CO-OP MAN SWITCHES TO WAKEFIELD

WAKEFIELD — Kenneth Gray is the new manager of the Wakefield Co-op Elevator. Gray comes from Morganville, where

he managed a co-op elevator. He replaces Frank Williams Jr.

Area Dams Did Work In Recent Heavy Rains

District Engineer Vernon W. Pinkey of the Army Corps of Engineers reported six federal reservoirs in Kansas protected 78,000 acres of land and prevented an estimated \$242,000 in flood damages during recent heavy rains.

He said the Marion, Council Grove and John Redmond reservoirs on the Grand River watershed prevented more than five feet of flooding below the John Redmond Dam, located near Burlington.

Toronto, Fall River and Elk City reservoirs on the Verdigris River watershed prevented up to eight feet of flooding in the reach below Toronto Dam, Pinkey said. The Toronto Reservoir rose over 20 feet during the rain storms.



Johnny Kaw Says:

Help your self by helping your neighbor.



You're invited to our
**CASE
COMBINE
"CON-FAB"**

Want to get more out of your combine? How can you minimize grain damage and dockage? What are the tricks of handling high-moisture grain?

THE TIME: 7:30 p.m.

THE DATE: Aug. 27, 1968

K. M. McBRATNEY
J. I. Case Sales & Service
CENTRALIA, KANSAS

YOU'RE WELCOME — regardless of the make of combine you now own. Come and bring your questions. Free refreshments.

Chemicals Require Careful Handling Around Livestock On Farm

Sprays, dips, and wormers are essential to a successful livestock operation — when used properly. Improperly used, they can and do cause tremendous loss to the producers.

Farm chemicals are potentially as harmful to the farmer as to his livestock, stresses Dr. Homer K. Caley, Extension veterinarian at Kansas State University.

Increased livestock production has also increased the use of various insecticides on farm animals, Caley adds. Chemicals are routinely used for control of internal and external parasites, especially when crowded livestock production units contribute to the parasite problem.

In most instances, losses of livestock from chemical poisoning can be traced to misuse of the chemical or failure to read and understand the directions on the product label. Poisonings are nearly always associated with the use of sprays or accidental ingestion of toxic compounds, the Extension veterinarian said. Wormers may also cause adverse reactions in animals, as some wormers are extremely toxic.

Chemicals may be suspected when a group of animals are sick or dying, when the animals were exposed to the same chemical at the same time, when postmortem examination reveals the same organ affected in a group of animals, and when there is an absence of other causes of death.

However, not all cases attributed to chemical toxicity can be verified, Caley says. And frequently unknown causes of deaths may be blamed on sprays

or other farm chemicals.

Symptoms or signs associated with toxicity are varied and dependent on the chemical involved. The toxic effects of some compounds may vary for different species, and it is difficult to list a set of signs for a specific chemical, Caley explains.

Toxicity to the operator is the most important consideration for safe use of insecticides. Special equipment is available to insure the safety of the user. Use it when working with toxic compounds, Caley emphasizes.

Suggested safety practices in using insecticides and other chemicals include:

- Read and follow directions on the label.
- Do not increase recommended concentration.
- Use toxic compounds only when necessary.
- Do not mix farm chemicals unless it is recommended by the manufacturer.
- Wear protective clothing and equipment when indicated.
- Avoid prolonged contact with toxic materials, (man and animal).
- Store farm chemicals in a safe place. Locked storage is ideal.
- Apply only recommended amount.
- Use the lowest effective dose and apply only when necessary.
- All insecticides should be considered toxic to man and animals.

Dr. Caley points out that failure to read directions and follow precautions is the primary hazard associated with insecticide use.

GEORGE WALLACE MAKES BALLOT IN MISSOURI

George Wallace has apparently qualified to place his name on the ballot in Missouri. A petition carrying the names of 61,839 Missourians has been filed by supporters. Required to put a party on the ballot in Missouri are 17,896 valid voter signatures.

HONEY CREEK RANCH UP FOR SALE

One of the nation's largest Hereford ranches is for sale. It's the Honey Creek Ranch near Grove, Okla., which is being offered by owner W. O. Dixon of Coffeyville, Ks., for \$1.4 million. The ranch consists of 2520 acres on the shores of a branch of the Grand Lake of the Cherokees in northeast Oklahoma.

First published in Grass and Grain on Aug. 19, 1968; subsequently published Aug. 26, 1968 and Sept. 2, 1968.

IN THE DISTRICT COURT OF RILEY COUNTY, KANSAS
In the Matter of the Application of BEATE JEFFRIE EPSTEIN, to Change Her Name.

Case No. 15,256

NOTICE
TO WHOM IT MAY CONCERN, GREETING:

You are hereby notified that the above-named Beate Jeffrie Epstein has filed her petition in the above-named court praying for an order and judgement changing her name to that of Bee Jeffrie Epstein, and that said petition so filed for such change of name will be heard by said court on the 4th day of October, 1968, at 10:00 a.m. or as soon thereafter as the court can hear the same, at which time and place any person or persons objecting to such change of name may be present and their objections heard.

BEATE JEFFRIE EPSTEIN
Petitioner
LARRY B. MCGRATH
513 Leavenworth
Manhattan, Kansas
Attorney for Petitioner



2nd 1/2 OFF SALE!

HT Silvertown 770

"The Maximum Mileage Tire"

■ Full four-ply construction for greater strength, added safety.

NO MONEY DOWN

FREE MOUNTING



4 PLYS OF NYLON CORD

SEE HOW MUCH YOU SAVE!

SIZE	BLACKWALL TUBELESS		FED. EXCISE TAX PER TIRE
	1st Tire	2nd Tire	
7.00-13	26.75	13.38	\$1.92
6.95-14	28.45	14.23	1.95
7.35-14/7.35-15	29.45	14.73	2.06/2.05
7.75-14/7.75-15	31.25	15.63	2.19/2.21
8.25-14/8.15-15	34.25	17.13	2.35/2.36
8.55-14/8.45-15	37.75	18.88	2.56/2.54
8.85-15	42.75	21.38	2.97

WHITEWALLS slightly higher All prices plus tax and 2 trade in tires

FREE! from B.F. Goodrich

Presidential Election Guide

Highlights include:

- ★ How Electoral College works
- ★ Number of Electoral Votes per state
- ★ How U. S. voted in '60 and '64
- ★ History of Democratic and Republican parties
- ★ List of Past Presidents

NOTHING TO BUY! Watch for BFG election coverage on ABC-TV.

B.F. Goodrich

Silvertown Radial 990

WITH DYNACOR RAYON CORD

Travels 5,000, 10,000, even 15,000 miles farther than tires that come on new cars. Radial construction makes the difference.

USE YOUR "choice-charge" account

size 6.50x13 w/w tubeless + 1.88 fed ex tax & trade-in

\$38.40

NO MONEY DOWN

B.F. Goodrich

LOOK FOR BFG'S MISS RADIAL AGE ON ABC-TV

B.F. Goodrich Store
301 W. 6th Ph. CH 3-4046 Concordia, Kans.

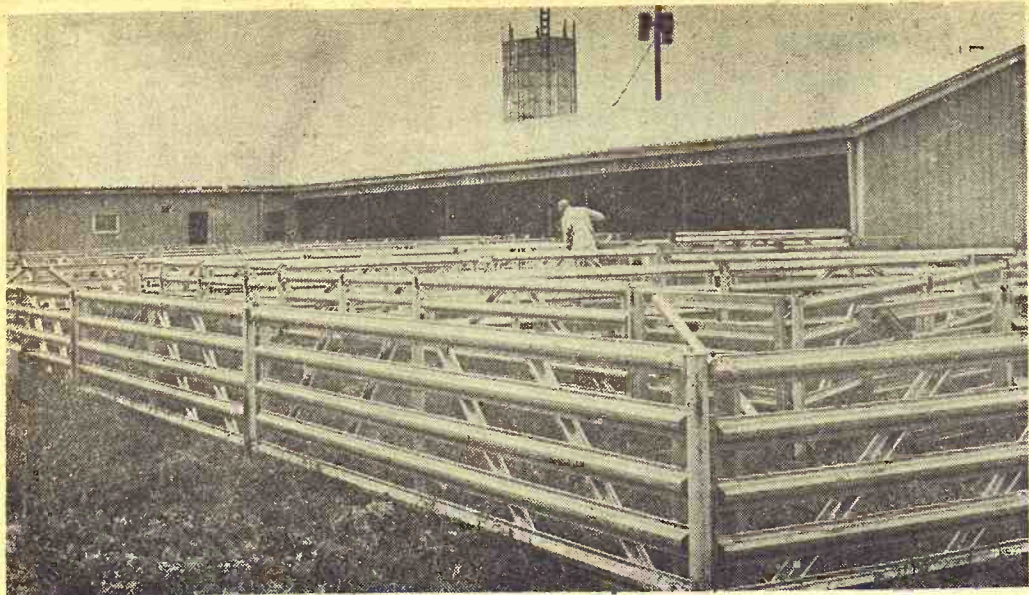

New Sheep Pens at K-State

Replacing the facilities destroyed by a tornado two years ago, a new sheen unit at Kansas State University is nearing completion. It contains equipment for breeding and nutrition studies and for an environmental study of the effects of temperature and humidity on sheep.

Little Slack In Farm Borrowing

Higher interest rates and 'tight' money slowed the ever increasing demand for farm credit but little the past year, said R. B. Tootell, governor of the Farm Credit Administration.

Farmers increased their borrowing by 11 per cent in the year ending June 30. This compared with a 17 per cent increase in credit in the preceding year.

Farmers and their cooperative increased outstanding loans from the Cooperative Farm Credit System to nearly \$12 billion. Outstanding individual

farm loans increased to \$9 billion.

"The agricultural revolution continues unabated," Tootell said at Blacksburg, Va., "A major factor in this revolution has been substitution of capital for labor — much of it being borrowed money," he added.

He explained a trend of many years that finds fewer farmers producing more on larger farms but with less total land in production.

"In tight money times, such as those prevailing the past two years, farmers are especially fortunate to have their own farm credit system that can tap investment funds in the nation's major money markets," Tootell said.

He reported the high reputation of its securities enabled the system to meet farmers' essential credit needs by selling nearly \$10 billion worth.

Careful Plotting Of Giraffe Path

Kansas City and St. Louis zoo officials arranged a mid-night rendezvous between a pair of giraffes.

A 16-foot male giraffe was hauled from the Kansas City zoo at the western edge of the state to his new home and mate in the St. Louis zoo.

William Hoff, executive director of the St. Louis zoo, said the Kansas City swain was acquired as a mate for a masai giraffe in St. Louis.

The truck trip was sticky going across the state. The giraffe, atop a special truck, crests at 20 feet and every time they reached a bridge they stopped and the giraffe's head was pulled down with a rope.

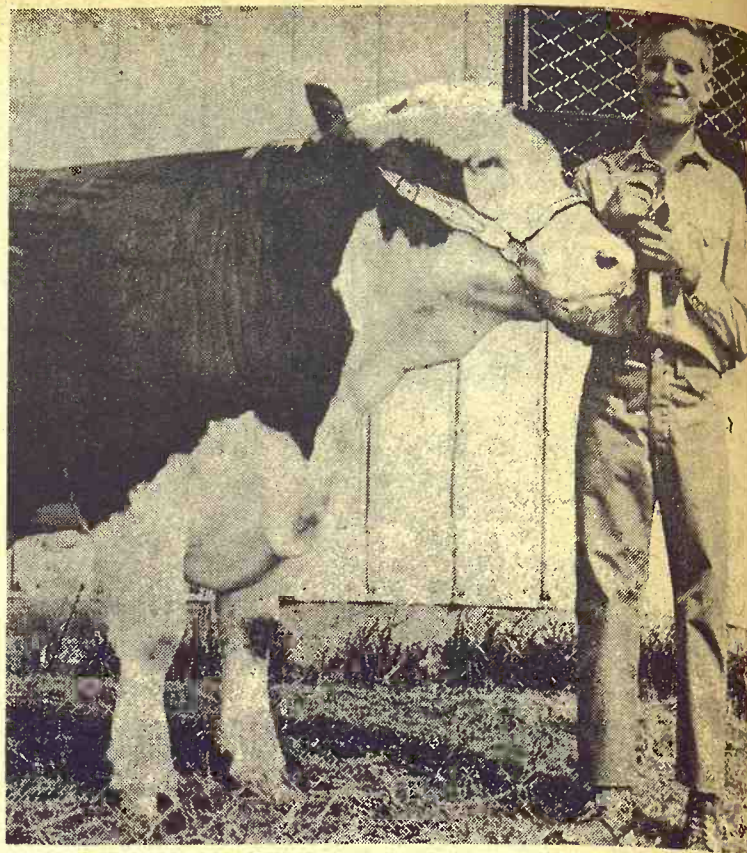

Best At Junction City

Grand champion beef at the Geary County 4-H Fair was the Hereford shown by Tom Boller, 12, son of Mr. and Mrs. Harold Boller.

LETTERS—

from the G&G Area

Grange Pioneers In Insurance

Your answer to the man who asked about the Farm Bureau was good as far as it went (G&G July 16) and it went a long way, but there might be one false inference from the statement about the Bureau going into the insurance business. Long before the Bureau was writing insurance, the Kansas Grangers had a mutual insurance association in business, and it is still going strong, after 79 years.

It may not be the biggest insurance organization in the state but not long ago one of the agents for an old line company, here in Manhattan, said "I'll sharpen my pencil against any company doing business in this territory except one — the Grange. I can't match them on the residential and auto insurance."

As a matter of fact, one of the very real problems that the Grangers have encountered is the proportion of 'insurance members' who join the Grange, take out insurance, and then never take any part in Grange activities except to pay their dues and premiums. The Association operates on a basis of no profit to anyone, and operating costs held as low as is possible while still giving adequate service.

The Farm Bureau folks are our good neighbors and we wish them well, but compared to the Grange, they are newcomers in the field, and we still claim that we can shade them just a little on cost of equal protection.

Harold H. Munger
MANHATTAN

Remembers Big Salina Farm Show 50 Years Ago

I was wondering if those in the Grass & Grain range recall a big tractor and implement show at Salina some 50 years ago.

I was a small boy then, but I remember a few things, also with what others have told me since.

It was the biggest show of its kind. All of the big implement men were there, even Henry Ford himself, with his then new Fordson tractor. It was there that IHC bought the PTO Plow Company, by what I heard later, and so with many other companies.

There was the Oil Pull Avery, Dutman Taylor, Titan, Bates Steel Mule, Waterloo Boy, Case and about 20 more different makes. The show went for a week and each afternoon they would plow 160 acres of land close by.

They also had self-propelled wheat binders, row crop tractors, the big tractor of that day that pulled 10 to 12 plows. Many of the ideas of that day are in use today. There was a 4-wheel driver tractor, a half-track tractor, as well as small

crawlers. The location was just south of Salina, where the big Welles store is now. There for one half mile were the big tents and dust about six inches deep, where the steel lugs bit into the ground.

Even if this was 50 years ago, I think it was a start to replace the farm horse. It would be interesting to hear what others might remember about the great tractor show of long ago.

Oliver Hagg
SALINA

SAFeway STORES DROP TRADING STAMPS

Safeway Stores in the company's Denver division will discontinue offering trading stamps this fall. Company officials said surveys showed a change in customer attitudes toward stamps. Trading stamps are outlawed in Kansas, but Safeway Stores in some divisions have offered trading stamps since 1957.



AGGIE HARDWARE
1205 Moro MANHATTAN

1968 Ford F100
½ TON PICKUP
\$2195.00

Ford Twin I-Beam, long-wide bed, 4 speed transmission, overloads, fresh air heater, standard and safety equipment.

Long-McArthur, Inc.
340 N. Santa Fe
SALINA, KS.

Hook - On Duals By Dietrich



Start At
\$106.00

B. F. Goodrich
119 N. 7th TA 3-2271
SALINA, KANSAS

LEASING

Farm and Industrial Machinery

If you can't buy it you can lease any piece of Allis-Chalmers machinery you may need, and at low rates. See Bob Martin for Industrial leasing, Jim Gates for Farm Equipment leasing.

HENRY SALES AND SERVICE

East Highway 24 and Meriden Road, Topeka, Kans. — FL 4-7641

BS&B Farm Size Grain Bins OPTIONAL EQUIPMENT

BS&B custom accessories are designed specifically for BS&B Farm Bins. And BS&B offers every accessory possible for your grain storage, handling and drying operations. Refer to the BS&B Grain Bin accessories catalog for complete listings and information.

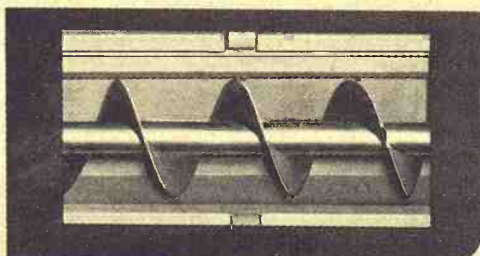
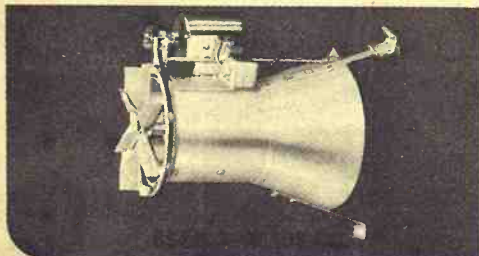
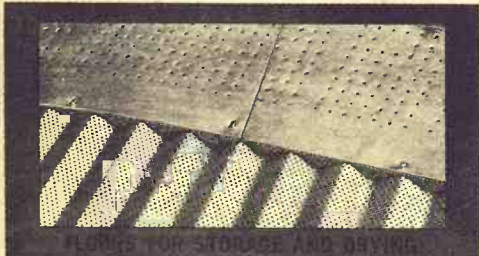
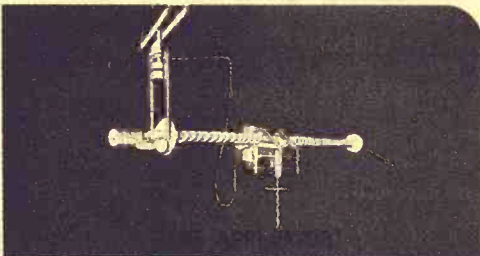
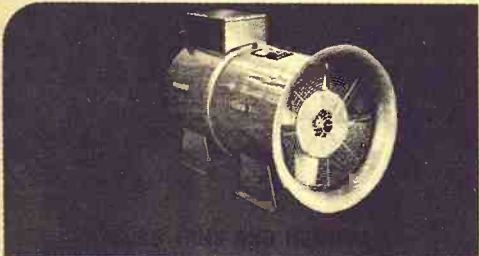

BS&B

AGRI-
SYSTEMS

SECTION 1

North Central Steel Co., Inc.
116 West Second EX 2-2077
Minneapolis, Kansas 67467

GRASS & GRAIN CLASSIFIED ADVERTISING

RATES: \$1 a week for 15 words or less. Add 5¢ a word for additional words. DISCOUNTS: (with cash order only) deduct 10% if ad runs 2 weeks. Deduct 25% if ad runs 4 weeks. REFUNDS: you may collect a refund at the Ag Press office for any unused amount paid if an ad is cancelled. CLASSIFIED DISPLAY: (boxed ads) \$1.82 a column inch. CASH: ads not accompanied by cash have a 25-cent billing charge added.
Mail To: Ag Press - P.O. Box 1009 - 1207 Moro - Manhattan, Kansas 66502 - JE 9-7558

Notices

AUCTIONEERING

Lawrence E. Welter

AUCTIONEER
REAL ESTATE BROKER
Your Sale Solicited
Large or Small
EAST HIGHWAY US 24
MANHATTAN PR 8-3455
Real Estate
And General Sales

Ed Reimer AUCTIONEER

We Specialize in Selling
DAIRY CATTLE
"A complete Sale Service"
Phone or write for sale
dates.
Telephone 367-2373
GOESSEL, KANSAS
"Marion County"

ROBT. G. "BOB" WILSON Auctioneering Sales Mgr.

All Types of Sales
Phone 494-2552
Box 118 St. George, Kans.

C. W. 'BILL' CRITES



REALTOR
Auctioneer

FARM SALES • LAND
HOUSEHOLD SALES
20 years real estate and
Auctioneering Experience
does make a difference
339 W. 6th CE 8-5720
JUNCTION CITY, KANS.

DAIRY SUPPLIES

WAMEGO DAIRY SUPPLY

Your authorized dealer for:
DeLaval milkers
Clay push-button farm eqpt.
Mueller Bulk Tanks

Stores And Service From
Wamego & Sabetha, Kansas

For Free Estimates Call:
WAMEGO 456-7200 or
SABETHA AV 4-2958

DeLaval Clay

All Makes
Service & Repair
Dairy Equipment



Joe McClure

Ph. 229-5284 Alta Vista

LAND IMPROVEMENT

LAND IMPROVEMENT
"Soil Conservation Doesn't
Cost—It Pays"

Ponds, terraces, waterways,
and leveling, drainage ditch-
es, clearing, landscape grad-
ing.

Roggendorff

Conservation Construction
Arthur Roggendorff
Phone JE 9-3984
1630 OSAGE-MANHATTAN

MEMORIALS

Cody Memorials

Homer Rundle, Owner
Stones designed and cut by
experienced craftsmen in our
own plant.

Office & Display
4th & Grant
ME 2-2323
CLAY CENTER



Dale Wells



Pipe Line Bucket Milkers
Stalls
324 Frederick ME 2-2811
CLAY CENTER, KANS.

Livestock

Dairymen — Buy The Best For Less

We have for your selection at
all times the largest supply of
FRESH SPRINGER
HOLSTEIN — GUERNSEY
JERSEY
SWISS and MILKING
SHORTHORN COWS &
HEIFERS

Financing available — up to
24 mos.

SPECIALS
100 head of open Holstein hei-
fers
50 head Holstein heifer calves
CALVES! CALVES!
We will have 400 to 500 calves
beef cross. 2 weeks to 450 lbs.
At our barn every week for the
next several months.

W. G. WIEBE

Phone CI 4-7265
Summerfield, Kansas

WANTED TO BUY
FEEDER HOGS
40 to 100 lbs. Top prices paid.
J. D. SIMPSON
130 Grant Ave., Junction City
Phone CE 8-3754 or CE 8-3939

SPF YORKSHIRE BOARS FOR SALE

Yorkshire boars, Nationally ac-
credited SPF. Half-brothers to
the top Yorkshire boar in the
1967 winter test at KSIA test
station. Our top two boars
made the following record.

Average daily gain	2.32	2.80
Average backfat	.93	1.08
Feed efficiency	2.80	2.80
Age at 200 lbs.	128	130

HAYES B. BECK

Phone CE 8-6064
JUNCTION CITY, KANS.

For Sale: Duroc and Hamp
Boars and Gilts. Selected from
250 meaty spring pigs sired by
tested boars. Back fat probes
and Sonoray readings available
on many boars. Call collect
785-2765 or 785-2766

Arthur & Gail Roepke
WATERVILLE, KS. 66548

PERFORMANCE AND Production
tested registered Hampshire
boars and open gilts. Can fur-
nish feed conversion, daily gain,
carcass cutouts and age at 200
lbs. Ten boars sonorayed an av-
erage 5.35 loineye and 0.99 back-
fat. Nationally accredited SPF.
Floyd Meyer, Palmer, Ks., Ph.
308. x28

50 GOOD quality Hereford cows
3 to 5 years old, \$185. Paul Ev-
ans, Phone 316-439-5354, Kincaid,
Kans. x27

SPF DUROC bred gilts, open
gilts and boars. Nationally ac-
credited. Phil Adrian, Mound-
ridge, Kans. Phone 345-6469.
SB25

Dread Winter Farrowing? See "Wahoo Pre-Built" Farrowing Houses

at Kansas State Fair
Hutchinson, Sept. 14-19
Look over the reliable hexagon
6 pen farrowing house. Also the
new rectangular farrowing
house featuring moisture and
temperature control with fibre-
glass insulation, power ventila-
tion, and evaporative cooling.
Slotted floors with liquid ma-
nure circulation and loadout
pump, adjustable farrowing
crates, feed room, work room
and wash area. Custom built 12
to 50-sow sizes.

Also ask Ray Culver to show
you nursery and finishing build-
ings, ventilatoin and hog equip-
ment, etc. or write to
WAHOO-BUILT, 2023 E. 48th
Street Terrace, Kansas City,
Mo. 64130, phone 816/WA 1-1145

ESTES TRAINING Stables has
horses for sale at all times. Lou-
is Estes, Bridgeport, Kans., No.
7-2912. x27

FOR SALE — Registered Spots,
February and March boars and
open gilts. Sired by "Jim Dan-
dy" and "Mainline Style." Extra
good hams and loin. From certi-
fied sires and some certified
dams. J. V. Cundiff, Manchester,
Kansas (4½ miles north Tal-
mage. Phone 388-2369. x25

FOR SALE — Holstein cows to
freshen in August and Sept.
Warren Constable, Phone Wa-
terville ST 5-2624. x25

FOR SALE — Spotted Poland
fried sows and bred gilts, spring
boars and gilts. Warren Const-
able, Phone Waterville 5-2624. x25

WANTED TO raise dairy hei-
fers on contract. At least 100
head. R. W. Neaderhiser, Cuba,
Kans. x25

FOR SALE — Quarter horses,
some registered, some broke.
Bob Havens, Rt. 1, Wamego,
Phone 456-9946. x25

2 YEAR OLD purebred Charo-
lais bull. Paul Mammel, Lincoln,
Kansas. SB26

STOCK RACK of steel rods, not
pipes. Pickering, Manhattan,
913-776-8104. x25

STOCK SADDLE, good condi-
tion, roping tree. Pickering,
Manhattan, 913-776-8104. x25

HOLSTEIN COWS, most to
freshen in Sept. and Oct. Low-
ell Barten, RR3, Hope, Kans.
Phone 1419, Elmo, Ks. x25

WILL CONTRACT at weaning
time for calves from part Hol-
stein or any big cows. We will
furnish semen. Call Ruth
Price, AN 9-3855, Reading, Ks.
SB26

FOR SALE — One extra good
Holstein milk cow. Fresh mid-
September. Alfred Hultgren,
White City, Ks., Phone 349-2836.
x25

REG. YORKSHIRE serviceable
age boars & open gilts, full &
half brothers to testing station
barrow with 6.06 sq. in. loin
eye. Neill R. Walker, Rt. 2, Mc-
Pherson, Kans., Phone CH 1-
2599. SB27

SEE OUR Registered Spotted
boars at the Mid-America Fair
at Topeka. Roy Keller, Berryton.
x28

FOR SALE — Registered Ches-
ter White boars and gilts. vac-
cinated. Marvin L. Heck, Wash-
ington, Ks., EA 5-2538. x26

FOR SALE — Duroc boars, na-
tionally accredited SPF backfat
probes and Sonoray, available
on representative individuals.
Open gilts. Fred Germann,
Dwight, Ks. Phone Junction
City CE 8-4382. x26

FOR SALE — Several young
registered Holstein cows, just
fresh or due. Records 500 to 700
Also, service age registered
bulls from America's top sires.
Abilene, Kans., Harold Scanlan.
x26

FOR SALE — Registered Grade
Holstein heifers. Freshen Sep-
tember & October. D.H.I.A. re-
cords. Bred to Curtiss sires Cor-
nellius Jadv, Route 1, Abilene,
Kans., 67410. Phone Buckeye
3514. x25

BROWN SWISS milk cows for
sale. Eldon Henton, RR3, Man-
hattan, Kans. PR 6-8142. x26

FOR SALE — Holstein bull &
heifer calves, 2 to 3 wks. old.
Will deliver. Zwiefelhofer Lvsttk.
Co., Rt. 2, Blommer, Wisconsin.
Phone AC 715 568-8889. x30

FOR SALE — Yorkshire boars,
serviceable age. Vernon Setzer,
St. George, Kans., Phone 456-
2394. x25

FOR SALE — Reg. Spotted &
Yorkshire boars, ready for
heavy service. 225 to 275 lbs.,
vacc. Also have some open gilts.
Leslie Lindquist, Waterville, Ks.
913 785-2358. SB25

FOR SALE — Spotted & York-
shire feeder pigs, 40 to 60 lbs.,
Leslie Lindquist, Waterville,
Ks. 913 785-2358. SB25

WANTED — 250-1000 ewes or
ewes and lambs. Call Doug Wil-
din, 316/662-7543, Hutchinson.
x25

SPF DUROC BOARS for sale.
Nationally accredited SPF. Half-
brothers to the top indexing
boar at the 1967 test station
which was the fastest gaining
Duroc boar ever to complete the
test at Kansas State University
test station. Making an aver-
age daily gain of 2.44 lbs. per
day. Our boars have consistent
gains in excess of gainback fat
probe, and efficiency available
on individual boars Commercial
breeder prices. Will deliver,
guaranteed satisfaction. Hayes
B. Beck, Junction City, Kans.
CE 8-6064. SB27

FOR SALE Hampshire boars
Serviceable age. Stanley Cairns,
Greenleaf, Kans. 66943. Ph. 747-
5795. x27

FOR SALE Floor mats for
horse trailer. 3 pair heavy duty,
extra good. R. L. McMillen, 414
So. 4th, Manhattan, Ph. 778-5302.
SB25

FOR SALE 28 bred gilts,
vaccinated. Will Ryan, Enter-
prise, Ks., Walnut 2-672 or WA
2-6729. SB25

FOR SALE 20 head of large
Holstein heifers to freshen in
week to 10 days. Call collect
days Marysville 562-3361;
nights Waterville 785-2536. SB25

FOR SALE Quarter Horse
mare, three year old, gentle.
Sorrel with white feet & blaze
face. Delbert Smith, Enterprise.
x25

FOR SALE 4 yr. registered
black Quarter mare. Sound,
broke. Sire: Cherokee Paul by
Paul A. Dam: Poco Jim's Pat-
ty by Poco Jim by Poco Bueno.
Also beautiful sorrel filly, 6 mo.
old, weaned and sound. Dam:
Above mare. Sire: Country
Squire. 2 good Angus bulls, 17
mo. old. 1 good 5 yr. old herd
bull. Milton Hettenbach, Cedar
Point, Kans. Phone 274-3338. x26

FOR SALE 50 mixed ewes
to lamb this fall. Fred Brun,
Greenleaf, Kans. 747-5902. x25

4 DUROC BRED gilts, farrow-
ing dates about Sept. 20. 300 to
400 lbs. each. Registered. Joseph
G. Benyshek, Cuba, Kans. Phone
38F1. x26

PRODUCTION TESTED, per-
formance tested, artificially
bred Hereford herd will sell 20
heifer calves, 20 fall calving
cows. Houghton Stock Farms,
Tipton, Kans., 67485, 913 373-
4100. x28

Feed & Seed

FOR SALE — Certified Shaw-
nee, Parker & Gage seed wheat.
Howard Strouts, Wilsey, Phone
913 497-2263. SB27

FOR SALE — Certified Gage
Seed wheat, recleaned. Bulk or
bagged. Kenneth Wanklyn,
Frankfort, Kans. Phone 22L,
Beattie, Kans. x27

PARKER SEED Wheat for sale,
grown from certified seed. El-
mer L. Johnson & Sons, Smolan,
Kans., 67479. Phone 71 Salems-
borg. SB26

CERTIFIED SHAWNEE wheat
certified and noncertified Park-
er and Scout. Sidney Johnson,
Lindsborg. AC 7-2532. x26

CUSTOM SILAGE Cutting —
have cutter, will cut corn, sor-
ghum, alfalfa, high moisture
milo. Junction City, Kans., Ph.
913 CE 8-3406. x25

800 SQUARE BALES of prairie
hay & 600 bales of alfalfa to
sell by weight, some is stored.
Emile Eichem, Rt. 3, Wamego,
Kans., 66547, phone 913 456-7263.
SB25

SEED WHEAT for sale. These
certified varieties in bu. bgs.
Shawnee, Parker, Scout, Scout
66, Gage, Wichita. Also winter
barley and rye. Write to Sis
Seed, Belleville, Kans., or call
collect JA 7-2484. SB26

WANTED — BALED alfalfa.
Send price per ton at your farm.
Star Route Box 69, Langdon,
Kans. x26

DAIRY PELLETS, range pellets
and all kinds of fertilizers.
Manhattan Milling Co., 107
Pierre, Manhattan. TF Chg

FOR SALE — 4000 bales 1st
cutting alfalfa, wire-tied, stack-
ed, \$20 ton. 8 p.m.-9 a.m. Ph.
TA 3-3386, Salina, Frank Zeman
x25

SWEET CLOVER seed, 10c a lb.
Flint Hills Feed & Grain, Man-
hattan, Ks. SB25

KANSAS COMMON Alfalfa
seed, brome grass seed and yel-
low blossom Sweet Clover seed,
recleaned and ready to plant.
SB25

FOR SALE — Certified Shaw-
nee and Parker seed wheat.
Bulk or sacked. Also bin run
Triumph 64 and Select Scout.
John or Adrian Polansky, Belle-
ville, Kans., Phone Cuba 16F27.
x28

SCOUT 66 SEED Wheat. Lim-
ited supply. First come, first
serve. Gerald Gerdes, Wymore,
Nebr., phone 402 674-3376. x26

FOR SALE — Certified Shaw-
nee seed wheat. C. J. Fear,
Leonardville 2112 on 20. x28

Automotive

GMC

TRUCKS

½ Ton - 60 Ton
Sales & Service

TRI-COUNTY MOTORS
307 N. 3rd MANHATTAN

TRUCKS

1966 Chev. ½ ton 6 cyl., 4-sp.,
LWB, 16,000 miles, one owner,
like new cond.

1966 Chev. ½ ton 6 cyl., 3 spd.,
wide box, 5 new tires, one
owner, like new

1967 Chev. ½ ton 6 cyl., 3-sp.,
long wide box, low mileage,
one owner

1967 IHC 2 ton, V8, 4-sp., 2 spd.,
axle, radio, 17' fold down
stock racks, one owner, good
tires, reasonably priced.

Myers Motor Co.

CHEVROLET — PONTIAC
— CADILLAC —

562-2383 562-2384
MARYSVILLE, KANSAS

4 Extra Good Used Trucks Have Arrived This Week

2 1965 Ford C700 tilt cab, 108"
cab to axle. Will take a 15½
to 16½ bed, heavy duty 330 eng.
9000 lb. front axle, HD rear
axle, 2 sp., power strg., fresh
air heater, 5 sp. Clark trans-
mission, West Coast mirrors,
radios, HD front and rear
springs, tinted glass, good 900x
20 tires. List price \$7142 new,
our price \$3395.

1964 Ford C700 tilt cab, 108"
cab to axle, will take a 15½
to 16½ bed, heavy duty 330
eng., 9000 lb. front axle, HD
rear axle, 2 speed, power strg.,
fresh air heater, 5 sp. Clark
transmission, West Coast mir-
rors, radio, HD front and rear
springs, tinted glass, good 900
x20 tires. List price \$7142 new,
our price \$2795.

In appearance and mechanically
these are sound & ready to run

Albert Reimer Motors

FORD DEALER

202 S. Main

HILLSBORO, KANS.

John Reimer 316 947-3135

FOR SALE — 1962 Chev. Bel
Air, std., 4 dr., low mileage, will
make good school car. Leslie
Lindquist, Waterville, Ks., 913
785-2358. SB25

WANTED — OLD roadster, any
make, shape, or condition. Top
price. Call collect 913 283-4474.
x28

1962 IH 1600 2-ton, 169 WB, 102 CA, new 8.25x20 full caps, new red paint, V304 .. \$1595

1965 Ford F600 2-ton, 156 WB, 84 CA, 8.25x20 tires, 300 CID 6, 15,000 miles on overhauled 4 and 2 \$1845

International Trucks



500 N. 10th

CE 5-8711

Parts — Sales — Service
TOPEKA, KANS.

1960 CHEVROLET 2-TON TRUCK

6 cylinder engine, 2-speed axle, grain bed, underbody hoist, ready to use.

1965 Chevrolet ½ ton pickup, with 8' bed, 6 cyl., black finish. This truck just came in.

1963 Ford ½ ton pickup, V-8 engine, 4-speed transmission, 6½ ft. bed

1959 Chevrolet ½ ton pickup, V8 engine, 4-spd. trans., 6½ ft. Stepside bed

1958 Ford ¾ ton pickup, V-8 engine, 4-spd. trans., 8' Styleside bed, heavy duty model

OBERMEYER



Marvin Obermeyer, Owner
Ph. BL 8-2255 Open to 9 p.m.
HERINGTON, KANSAS

1965 Chev. Impala \$1795
1966 Dodge aDrt \$1795
1968 GTO \$3195
1963 Ford 4-dr. \$1195
1967 Firebird 4-spd., convertible, V-8 \$2795

KEY PONTIAC INC.

305 Houston St. PR 6-9422
Used Car Lot:
231 S. 3rd St. PR 6-5021
Manhattan's Only Volume New & Used Car Dealer.

HOME OF FINE SERVICE

TRUCKS

1959 Ford F100, wide box, 6 cyl.
1952 Ford ½ ton, 3 speed, V8
1959 Ford F100, wide box, 6 cyl., 3-speed
1954 Dodge 1½ ton truck, chassis & cab
1953 Chevrolet pickup, 4-speed
1954 Int. pickup, 3-speed

Kennedy Motor Co.

Your Ford Dealer
Phone BYron 2-4526
FRANKFORT, KANS.



LARGE STOCK OF TRUCKS

65 Chev. tandem tractor, air, steering, brakes \$5750
1965 Chev. ½T, 6-cyl., LWB, 4-speed \$1395
1964 Chev. 2-ton, LWB, 2-spd. \$2195
1949 IH 1½ ton, box and hoist, 4 speed \$495
1962 Chev. 2 ton, 2-spd., pony axle, dump \$2450
1961 IHC 2 ton, 2-sp., 4 sp., V8, Giant fold down box and hoist, 32,000 miles \$2795
1964 Chev. ½ ton LWB, V8, aut., PS, PB \$1195
1961 IH tractor, 5-sp., 2-sp., LWB \$1295
1958 IH ¾ ton, 4wd \$895
57 American 38 ft. platform \$2250
1957 Ford ½ ton, V8, long box, automatic transmission \$345
1951 36' all alum. air cond. mobile home \$945

Melton Motor Co., Inc.

16th and M Sts. JA 7-2201
BELLEVILLE



1964 Chev. ½ ton Fleetside pickup, 6 cyl., 3-speed, extra clean, low mileage

1962 Chev. ¾ ton, 6 cyl.
1950 Chev. ¾ ton, 7x8 ft. box, fold-down sides

1964 International Scout with 4 wheel drive

1953 Chev. ¾ ton, 4 sp.

1954 Chev. Caryall van

1963 Chev. 2-ton, V8, 4-speed, 2-speed, new 13½' bed & hoist

1965 Ford ½ ton Styleside pickup, 6 cyl., 3 speed, extra clean, low mileage

1955 Ford C600 2 ton with 15½' bed and hoist, V8, 4-sp., 2 sp.

1950 Jeep 4 WD

Taylor Motor Co.

Phone EA 5-2202

WASHINGTON, KANSAS

1965 Ford Country Sedan, V8, air \$1595

1963 Ford Falcon wagon

1966 Ford Mustang, V8, auto.

1964 Chev. Impala

Used ElDorado campers

1962 Volkswagen \$845

1963 Chev. Corvair Monza

1 used Eldorado 14' camping trailer

1939 Chevrolet four-door

FORD SALES & SERVICE

Stenberg Motors

Ph. 446-3532 Clyde, Ks. 66938

Wakefield

IS A GOOD PLACE
TO BUY USED CARS
AND TRUCKS

1963 Harley-Davidson motorcycle

1964 Chevrolet Bel Air, 4-dr., V-8, auto. trans., air cond.

16' boat, motor & trailer

1966 Impala 4-dr., 327 V-8, PB, air, auto.

1965 Malibu 283 V-8, 4-dr., auto., PS

1964 Ford Custom 500, V-8, auto., air

1964 Impala spt. cpe., V-8, 4-spd.

1963 Chev. Impala V8 Sport Coupe, aut. trans.

1963 Ford F500, 4-dr., V-8, std.

1963 Ford, excell., V-8, floor aut.

1963 Rambler sta. wag., 4-dr., 6-cyl., std.

1967 Ford F500, 4-dr., V-8, auto.

1959 Metro 4-cyl., std.

TRUCKS

1959 Chev. ½ ton 6, 4 speed

1951 Ford ¾ ton pickup

1959 IH ½T, 6-cyl., 4-spd.

1947 Chev. 2T wrecker



AULD

CHEVROLET

HO 1-5414

WAKEFIELD



1967 Ford LTD 2 dr. HT, air

1967 Dodge ½ ton, 16,000 miles, V8, red

1962 Ford Falcon

1959 Chev. 1 ton with box

1967 Ford F100 ½ ton V-8, 3-spd., Custom red & white cab, low mileage

1965 Ford SW, V-8, auto., 4-dr., air cond.

1967 Club wagon van

1962 Thunderbird HT, low miles, one owner, beautiful

1965 Ford F-600 2 ton V8, 2-spd., 825 tires, 194' WB, one owner, 18-20' box \$2295

1967 Ford Econoline bus, 6 cyl., automatic

1962 Ford ½ ton, 3-speed

1967 Honda cycle, 90cc, like new

1963 Mercury Sport HT, air

Boss Motors

106 South 7th 913 562-3696

FORD-MERCURY DEALER

MARYSVILLE, KANSAS

Special Prices On New DODGE PICKUPS

"See the Good Guys
for branded buys"

VISIT THE
ALL NEW

Dodge Agency In Manhattan

ON OLD US HWY 24
WEST OF WEST LOOP

Phone JE 9-9271

Shop Service For
All Makes of Cars
And Trucks

Ed Schram

DODGE

MANHATTAN, KS.

Buick Bargain Days

See Us For A Good Deal

1963 Buick Electra 4-door HT, p. brakes, p. steering, factory air, price \$1,195

1963 Mercury Custom 4-door. Has had best of care. Sharp. \$895

1964 Volkswagen station wagon, a nice car \$1,095

MANHATTAN MOTORS, INC.

BUICK — OPEL

NOW IN OUR 50th YEAR

Main Office 311-317 Houston

Used Car Lot at 214 Houston

Main Office 8-3537

Lot 6-4414

MANHATTAN, KANS.

1968 Fords

We have on hand a few 1968 Fords for Close-Out, with 5% interest rate.

1968 XL 2-dr. HT, fully equipped

1968 Galaxie 500, 4-dr. sedan, fully equipped

1968 Mustang HT, 6-cyl., COM radio, WSW tires, red with black interior

1968 Fairlane 2-dr. HT, V-8, COM, air, radio, WSW tires, 2-tone

1968 Custom 2-dr. sedan, 6-cyl., COM, blue with matching interior

Wamego Motors



456-9567

WAMEGO, KANSAS

OUR 1968 FORD SELL-DOWN Is Still In Progress!

Used Car Shoppers, come on down and look at the fine trade-ins we have received on new Fords.

WE HAVE A BIG STOCK OF NEW '68 MODELS TO CHOOSE FROM — MOST EQUIPPED WITH FACTORY AIR. WE MUST CLEAR OUR NEW CAR LOT!

TRADE NOW!

SAVE! SAVE! SAVE! Your used car will never be worth more!

OPEN EVENINGS
BANK RATE FINANCING

Skaggs (Ford) Motors

Your Transportation

Headquarters

"Where Customers Send Their Friends"

2nd & Houston

Phone 8-3525

MANHATTAN, KANSAS

FOR SALE — 1960 Ford pickup, ½ ton, extra good. Russell Blume, 703 Lincoln, Wamego, Ks. Phone 456-7566. x25

USED TRUCKS

1967 Ford ½ ton, long wide box, V8, 4 sp. trans., low mileage

1962 Ford F500 cab & chassis, new paint, 750x20 tires

1967 Ford F-250, ¾ ton pickup, 6 cyl. engine, radio, HD rear springs, very clean

1963 Chev. ½ ton pickup, 6 cyl., 4-speed transmission, stock racks

1964 Ford F100 ½ ton pickup, 4 speed trans., LWB, low mileage

1965 Ford F100 Styleside pickup, 6 cyl., 3-spd. trans.

McComas Motors

240 West 6th CH 3-3634
CONCORDIA, KANSAS

FOR SALE — 1952 1½ ton truck with good grain box. Ed Klozenbueher, Greenleaf, Kans., ph. 747-5796. x25

Real Estate

Fulmer Real Estate

CATHERINE J. FULMER
REALTOR



Office 456-7696

Res. 456-9281

WAMEGO

REAL ESTATE Sales - Auctions

MARVIN COTTRELL,

salesman

ARMON BOSSE

Realtor

Your listings appreciated
ONAGA, KANSAS

CENTRAL KANSAS FARMS

310 acres improved, 245 acres broke, 60 acres grass, 90 acres to be seeded to wheat for '69. 67 acres milo. This is an above average farm. Also 70 acres could be irrigated. We will sell this farm on a contract at 6% to a qualified buyer.

180 acres of flood irrigation, 120 acres of beautiful corn growing, two good wells. Located in Clay County. You should see this.

400 acres. 100 acres of creek land and 300 acres of grass.

2000 acre ranch, the very best of water and grass.

Call for Appointment

Eldon Thorman

Real Estate & Auction Service

Office at Cedar Court Motel

CLAY CENTER, KANS.

Ph. 913 ME 2-3008

FOR SALE:

Motel, 20-unit with 26 beds, plus a 3-bedroom residence with one room for office. All air conditioned, phones and TV. Brick veneer. Only motel in good location. Annual gross receipt rate now around \$30,000.

Price \$105,000 with \$30,000 down and balance at 6%.

Never before offered for sale by this owner. Shown by appointment only. To see this excellent business opportunity, write Box 1009 HS, Manhattan, Kans.



STATEWIDE

REAL ESTATE

SERVICE

Farms-Ranches

Sold By Auction

Or Private Treaty

LLOYD H. MILLS

REALTORS - AUCTIONEERS

2440 Hiway 913 845-2712

Tonganoxie, Kansas

LICENSED

Kansas - Missouri

Oklahoma - Nebraska

FOR RENT — Modern Country Home on 77 Highway 5 miles south of Waterville. Phone ST 5-2730. x25

FARMS FOR SALE

Unimproved 160 with 130 cultivated, 20 wheat, 50 FG, 60 beans and alfalfa. Only \$24,000 on good contract.

Improved 160 on oil road, modern home, 90A cultivated, creek bottom, \$28,000 on contract.

Unimproved 80 near St. Joe, Ks., all tillable, \$12,000 on tract.

Improved 320, with 75 acres flood irrigated, 278A cultivated, 75 wheat, 75 corn, 57 milo, beans, at \$110,000. Can irrigate 160 with valley system.

Call collect for appointment. Come take a look. I have other good offerings.

Kvasnicka Realty

HADDAM, KANSAS

Phone FR 6-2874

Gerald A. Kvasnicka, Realtor

Alice J. Kvasnicka, Secretary

640 ACRES PASTURE

640A pasture in northwest Wabaunsee county, Kans.; good grass, water. Improvements & fences fair, some new fence.

214A Pottawatomie county, Rock Creek, 190A choice pasture land, 2 sets improvements. Will divide & sell 80A or 144A, sell one or the other.

Show by appointment only.

ALLEN'S REAL ESTATE

Phone 913 765-3462

ALMA, KANS.

FARMS FOR SALE

320, 14 southwest of Clay Center. About ½ grass. Priced to sell at \$125 per acre. Contract to qualified buyer.

380 north of Wakefield, farmland, balance grass. 3 good ponds. On hard surfaced road.

240 improved with 105 grass balance broke. Priced to sell at \$120 per acre, 10 year contract @ 5½% to right parties.

80 3 miles of Clay Center, improved with good livestock facilities.

120 grass northeast of Green, 2 ponds.

Many other listings.

LEO CHAPMAN

Real Estate & Investments

425 Anthony Clay Center, Ks.

Phone ME 2-2077

FOR SALE — Hilltop Motel, Wamego, Kansas. Contact owners at motel. 456-8856. SB3

ATTRACTIVE 2-bedroom suburban home for sale. Full basement, city water, gas, electricity and patio. On ¼ acre ground. Low taxes, with a 14x28 garage. Close to new hospital in Wamego, Kans. Phone 456-9551. Mrs. Calvin Muckenthaler, Wamego, Kansas. SB3

MOTEL WITH attached restaurant for sale. One of

BALERS



IH 56W PTO baler \$695
JD 214WS PTO baler .. \$900
JD 214W PTO baler \$775

FORAGE HARVESTERS

Gehl 2-row chop all \$1075
Gehl 2 row chop all \$800
Gehl 2 row chop all \$1195

COMBINES

MH 26 10-ft. \$150
AC 100 SP \$750
MH 80 Special \$1250
MH 82 with cab \$3975
JD 40 SP \$2550
MH 82 w/ 12-ft. \$3750
IH 141 with cab \$1375

MISCELLANEOUS

AC blower, PTO or belt with pipe \$350
Case 850 SP windrower \$1275
JD blower belt with pipe . \$225
Farmhand 220 feed wagon, only slightly used \$750
New Parker gravity box .. \$195
New JD 215A SP windrower with conditioner and loaded with extra equipment — NOW ONLY \$3850

Osage Farm Eq. Co.

OSAGE CITY, KANS.
Phone LA 8-1422

BUILDINGS & BINS

We offer Sales, Erection & Service for
BS&B Agri-Systems; Drying — Storage and Handling Systems
"Feed Hive" — Sealed Storage
"Bacon Bin" — Hog Confinement
Star Steel Buildings
Ames Irrigation
M-C Continuous Dryers

North Central Steel Irrigation, Inc.

P.O. Box 141 913 392-2077
MINNEAPOLIS, KANSAS

GOOD SPRINGTOOTH

HARROWS

4 section Deere drag harrow \$75
4 section Deere drag harrow \$110
4 section drag harrow with 2 wheel pipe carrier \$175
4 section Deere harrow with hydraulic 2 wheel carrier . \$225

GOOD OLD TRACTORS

1949 Case model LA LP gas wheatland \$495
1951 IHC model M dsl rowcrop, with hydraulics \$675
Oliver 88 HC wheatland with super pistons, real good . \$675
1952 Ferguson T 30, this is in good repair \$475

FORAGE HARVESTERS

1966 Gehl Chop King, 2-row, 36 to 42 inch rows, real good \$2250
1961 Panec Model 92, 2-row, 36 to 42 inch, 18" throat .. \$750

Wissing Motor Co.



614 S. Buckeye
CO 3-2592

ABILENE, KANS.

USED TRACTORS

1966 3000 Ford 8 speed, live PTO & PS
1952 Ford 8N
1951 8N Ford, backhoe and front blade
1948 Ferguson TO 20
1951 Case DC
1939 Oliver & 6' mower
1956 660 Ford, live PTO

USED MACHINERY

BMB Fury 80H cutter
BMB 7' Brute trail type
Mono 5' cutter, 3 pt.
Superior loader for 4000 farm tractor
8' Winpower blade, HD
3 3 pt. 7' mowers
3 3-14 plows, 3 pt
2 2-14 plows, 3 pt.
1 3-16 roll-over MF plow
1 3-14 AC plow, snap coupler
We are dealers in Krause Equipment, BMB Mowers and Imco Blade and Box scrapers

M. B. Salisbury Co.



CE 3-7411
114 Quincy
TOPEKA, KANS.

LATEST MODEL 1 row power IH Ccorn binder, shedded, Wallace Loewen, Peabody, Kans., Route 2. x26

Hay Machinery

1956 Allis roto-baler, nearly new
1953 Allis roto-baler, like new
1964 Model Case No. 950, 14-ft. swather
New No. 35 Owatonna swathers
Late model Allis 7-ft. mower \$175
1961 Case 135 wire tie baler, like new \$695
2 new Wix bale loaders, close-out

New Allis B-110 tractor mower 42-inch \$747
New 5-ft. Side-winder mowers \$269
New A'llis 6-ft. heavy duty brush mower, priced for immediate sale

3 new Allis 7 & 9-ft. mowers, marked down

Several semi-mounted Case plows, marked down
One demonstrator \$795
One 4-bottom wheel plow, A series \$810
One new 9½-ft. wheel disc \$495
Just received loads of Schafer wheel discs & Mordidge soil-mulchers.

CALL FOR PRICE

LONGHOFER SUPPLY CO.

J. I. Case & A-C
Phone EV 2-2620
MARION, KANS.

HARROWS & CARRIER

Noble Carrier w/ 16' JD S.T. harrow \$195
IH Carrier w/ 16' IH S.T. harrow \$195
IH Carrier w/ 20' IH S.T. harrow, used 2 seasons \$325
IH 4-section 12' pull type S.T. harrow \$135
Massey 6 sec. 18' pull type S.T. harrow \$50
IH No. 400, 4-sec., 16' pull type S.T. harrow, w/ skid \$95
IH alfalfa type 6-sec., 18' S.T. harrow, very good \$95
IH 3-sec. evener for 12' S.T. harrow, like new \$25

FORAGE HARVESTERS

1961 Gehl FH-83 w/ single RC att., S No. 700 \$695
Gehl MA82 mower bar att. for forage harvester \$150
1963 Gehl FH-83 w/ single RC att. (S No. 778) \$795
Fox forage harv. w/ single RC pickup att., as is \$395
1958 Gehl FH 83 w/ single row attachment \$395

Kuhn Impl., Inc.

Highway 4 Gypsum, Kans.
Phone OW 6-4411

1966 JD 4020 dsl., 3 pt.
1961 JD 4010 dsl. std.
1962 JD 3010 dsl. RC, 3 pt.
1958 JD 820 dsl., dual hyd.
1951 JD R dsl., new rubber
1958 IH 350 gas, 2 pt. hitch with 3x16 plow & 2-row cultivator
No. 27 IHC baler, very good
2 No. 150 IHC 1010 hoe drills, like new
No. 70 IHC 5x16 plow
12' Krause oneway with keel
12 & 14' JD BW disc
No. 32 Papec 1 row cutter
No. 112 JD chuck wagon, good
1963 JD No. 95 16' combine
1955 JD No. 55 14'
1951 Gleaner R, 14'
Good used springtooth & carrier
Miller discs, Crustbuster harrows

Blanding Impl. Co.



BELOIT, KANS.
PE 8-3066

COMBINES

1959 JD 95 with pickup
1959 MH 82 12-ft. \$2000
Gleaner A 12-ft. \$1500
2 1958 JD No. 45, one w/ cab & pickup \$1500; w/out cab \$1200
1955 JD 55, w/ cab \$1500
Ford 12-ft. \$2000
IHC No. 91 w/ cab pickup, 10-ft. cornhead \$1700
Used cornheads can be furnished for most of these combines.
Several used forage harvesters

Tom Miller Impl. Co.

Your John Deere Dealer
Phone 442-3491
HIGHLAND, KANS.

FOR SALE — 1959 Wilson bulk tank, 330 gal., used 5 years, \$750. Phone Woodbine 53. x26

TRACTORS

1967 John Deere 4020 LP, like new, 369 hours
1965 IHC Farmall 806 LP, new rubber, 636 hrs.
1964 IHC Farmall 806 diesel, excellent condition, 1179 hrs.
1965 IHC Wheatland 806 deisel, dual wheels, 1632 hrs.
1966 IHC Farmall 706 gasoline, late style, excellent, 1385 hrs.
1964 IHC Farmall 706 gasoline, bargain, 1738 hrs.
1965 IHC Farmall 706 LP, excellent, 1853 hrs.
1965 Oliver rowcrop 1850 diesel, excellent, new rubber, 1513 hrs.
Many other tractors and various items of used equipment to choose from.
See us before you buy.

Sedgwick County Equipment, Inc.

1210 South West Street
WICHITA, KANS.
Phone 316 942-2215

GOOD USED PARTS

Tractors, Combines & Farm Machinery. We buy wrecked or burned late model tractors & farm machinery.

North 81 Tractor Salvage
Route 1 PR 2-5491
SEDGWICK, KANS. 67135

Salina Implement Co.

Gone For Broke

SALE LASTS UNTIL
August 27, 1968

Items Too Numerous
To Mention

BUSTED PRICES

601 S. Broadway
SALINA, KANS.

USED EQUIPMENT

1965 IHC 706 dsl., full eqpt., ex. cond.

1960 IH F340 tractor, fast hitch, WFA

1954 IH Super MTA with FH PS, TA, WFA

2 good IHC No. 55 wire balers

2 Coby trailers

Rebuilt IH No. 50 field cutter with 2-row head

IH No. 15 Cutter, rebuilt, with mower bar and row crop att.

1966 Chev. 60 Series, 478 cu. in. engine

3 IH No. 37 wheel disks

1963 IHC 403, 14' bar

1965 IHC 403, 14' bar

1959 IHC 101, 12' bar

1959 JD 45, 12'

IH No. 40 corn head

IH No. 429 4 row corn head

IH 228 corn head

Several No. 22 corn heads

JD No. 10 corn head

CHAPMAN'S IHC

BELLEVILLE, KANSAS
Phone JA 7-2273

TRUCKS

IH Scout 800 4x4, new .. \$2200
IH 1600, 1963, with new bed and hoist \$2575
Dodge pickup, 1952 \$145
IH R100 pickup \$145
IH L130 pickup \$125
IH L110 pickup \$175
IH L160 2 ton \$195
1947 Chev. 1½ ton with bed and hoist \$575

USED TRACTORS

F806D, like new \$6750
F706D, overhauled, new tires \$5750
1948 Farmall M, power strg. \$1045
Allis Chalmers D14, very good \$1345
Allis-Chalmers WD45 \$1245
Allis-Chalmers WD with cultivator \$775
1952 Farmall Super M .. \$1250
F460D, good \$2845
F460 gas, good \$2450
Farmall C with cult. \$445
Ford 641 \$1295
John Deere A, power strg. \$645
Massey-Harris 44 \$575

Schumacher's Inc.



Highway 36
EA 5-2316

WASHINGTON, KANS.

USED TRACTORS

47 9N Ford, A-1 overall stepup \$500
46 9N Ford, complete motor overhaul \$475
53 NAA Ford, clean and OK \$895
48 B Allis, wide front, good \$275
48 M Farmall, motor overhauled, new pt., good \$795
56 400 Farmall, good clean tractor \$1495
44 A John Deere, new pt., no starter, good \$295
53 60 John Deere, new rear rubber, clean \$950
1962 Ford ½-ton, 3-spd., 6-cyl. \$795
1963 Ford LWB ½-ton, 3-spd., 6-cyl. \$1195

USED MACHINERY

10-ft. 3-pt. continental tandem disc, good \$135
6 ft. continental orchard disc \$75
JD pull type rotary cutter \$250
JD one row No. 8 field cutter, fair \$395
JD PTO corn shelter, model 43 \$195
NH 611 one row field chopper w/ motor \$350
Panec forage wagon, wood sided, heavy gear \$1325

New Machinery Specials

3-14 3-pt. Ford 101 plow
3-16 3-nt. Ford 101 plow
Ford 503 3-pt. side delivery rake
Ford rear mount manure loader, 3-pt.
Ford 701 front end loader w/ 2 buckets
4-row Dempster 3-pt. rear cultivator
Dearborn rear 3-pt. 6-ft. blade
4-14 model 130 plow, 3-14 pt.

Stop by and see us for special prices on the above items.

Model 100 Ford lawn tractor w/ 42" mower \$895

This week special:
Model 70 w/ 34" mower, Ford \$495

No trades
New BMB & Ford rotary cutters
New Ford, Papec and New Holland one-row choppers in stock.

NH, Ford, Papec parts and service

See Bob or Max

Burns-Salisbury



East US24

PR 8-5731

MANHATTAN

HERINGTON



FIELD HARVESTERS

1967 and 1966 Gehl 2-row No. 188 Chop King
1966 Gehl 84 Chop-All
1964 & 1962 2-row 83 Ghels
1959 Gehl 2-row No. 83

These harvesters have been completely overhauled in our shop and are ready for work.

HAYING EQUIPMENT

1967 JD 480 mower conditioner
1965 JD 215A swather
1967 JD 24T baler
1960 JD 14T baler
Used JD 112 chuck wagon
M-H 12' wheel disk
JD 16' springtooth harrow on rubber
IHC 10' wheel disk
28' Crustbuster harrow

TRACTORS

1966 A-C D-17 w/ 3-pt., 900 hrs.
1965 John Deere 2010 gas
1963 John Deere 3010 gas
1956 John Deere 70 diesel
1948 International M

SEE US FOR

Now Hesston swathers: Gehl feed machinery: Crust Buster Harrows: G-B loaders; Danuser diggers; Lilliston rolling cultivators; Grain-O-Vators.

Tri-County Sales

George Munkres
Phone Collect
BL 8-2249 or BL 8-2991
HERINGTON, KANSAS

FOR SALE — Even-Flo Silage distributor for 14' or 16' silo and 610 New Holland field harvester in good condition and priced reasonable. Jim Mulcahey, Garnett, Kansas Phone (913) 733-2266.

WANTED — 3 point hitch for 720-730 John Deere. Box 406, Buhler, Kans. x25

USED TRACTORS

Ford 971 dsl.
Ford 961 gas
1962 Ford Major dsl.
IH WD9
1951 IH M
IH 1-330 w/ loader
1953 Ferguson 30 w/ loader & rear blade
1958 JD 820 diesel
1952 Farmall Super C.
Farmall 300
1951 Oliver 66, live PTO
51 IH W6 gas tractor
50 MH 30 tractor
Farmall 560
1945 IH H; 1944 JD A; 1941 IH H
1947 IH "M"
47 IH MD tractor
47 Allis tractor with cultivator
1946 IH M, wide front

MACHINERY

MH self-propelled corn picker
Wood Bros. corn picker
1963 IH 2-row field cutter
Oliver 4-16 or 14 pull type plow
JD 55 3-16 plow
IH 12' FH springtooth
Howard Rotovator
IH fast hitch disk
Allis field cutter w/ windrow pickup att.
N-H 66 PTO baler
IH 45T, PTO baler
IH 55T PTO baler
1967 IH No. 550 2-row field cutter
Case 10'9" wheel disk
David Bradley 9' wheel disk
JD 3-sec. springtooth
IH one-way disc plow
Allis 3-14 or 16 mtd. p'ow
MM 2x14 plow
IH No. 70 4x16 pull plow
IH No. 8 3x16 plow
IH No. 8 3x14 plow
IH No. 8 4x14 plow
IH No. 311 plow, 3-16, F.H.

See us for Lilliston rolling cultivators.

Hours: 8:00 a.m. - 6:00 p.m.
Emergency Parts Ph. HO 1-5628
or HO 1-5811.



AULD

CHEVROLET
HO 1-5414
WAKEFIELD

TRACTORS

1950 JD A, reconditioned
MF 35 tractor with loader
IHC 560 Gas
MF 30 tractor
1953 JD 60, good
1954 JD 70, good shape
MH 33 tractor, new sleeves & pistons

COMBINES

1958 Gleaner A, 12 ft.
1958 JD 45, 12 ft.
1952 JD 55, 12 ft. with cab
1950 JD 55, 12 ft., good motor
MH 80, 12 ft.

MISCELLANEOUS

JD 16' pull springtooth harrow
JD AW 13'10" disk
Mayrath trailer sprayer, 300-gal. tank
JD No. 6 forage harvester, used one season
JD hay fluffer
Gehl 2-row forage harvester
JD 851 two wheel rake, reconditioned
2 JD No. 9 mowers, completely reconditioned

Frankfort Impl.



913 292-4458

FRANKFORT, KANS.

Gas & Diesel Shop Service

MOST up-to-date service shop in our area

Complete diesel testing equipment to take care of the majority of tractors.

Boring bars, line boring machine, welding, electrical, acetylene.

Valve equipment, rod alignment tools.

Competent factory trained personnel — in hydraulics, diesel, electrical and general mechanical work.

BOWMAN

Farm Impl. & Truck Co.
240 East Eighth
JUNCTION CITY, KANS.

FOR THE ride of your life, ride a Big Horn saddle from Key Milling. Clay Center, Kans. SB TF

New AndUsed Machinery Bargains

NEW MACHINERY AND TRUCKS

- 1 new 4-section rotary hoe, with hyd. folding drawbar, fast hitch or 3-point, 1 only . . . \$665
- 1 new 100 press drill, 20x7 with fertilizer and grass seeder, no trade, 1 only . . . \$1575
- 1 new No. 56 blower, heavy duty power shaft, hopper type, one only, no trade . . . \$670
- 1 new International No. 37 baler, bale chute, trailer hitch, one only, no trade . . . \$1775
- 2 new 312-314 semi-mounted plows, a real bargain, while they last . . . \$425 no trade

NEW TRUCKS

- 1 new International 1600 truck, 175 inch WB, mud tires, big mirrors, heater, cab lights, heavy duty rear axle, heavy springs, V-8 engine, with New Omaha standard 15 1/2 ft. fold down bed, with New Heil 14 ton hoist, all mounted and ready to haul . . . \$4850
- 1 new International 1100 pickup, V 304 engine, long wide bed, overload springs, heater, deluxe trim package. While it lasts . . . \$2365

USED TRACTORS

- 1 Farmall 806 diesel, one owner, excellent condition, fully equipped
- 1 Farmall 706 diesel, one owner, real good condition, guaranteed
- 2 Farmall 560 diesels, both with heavy rear end, in real good condition
- 3 Farmall 560 gas tractors, all one owner, sold here new, one 1963 model
- 1 Farmall 460 diesel, good tires, real good condition, a real nice tractor
- 2 Farmall 460 gas tractors, both one owner, both in real good condition
- 1 John Deere 730 diesel, wide front, this tractor is completely overhauled
- 2 Farmall M tractors, both in good running order, good second or first tractors
- 3 Farmall H tractors, all in good running condition, some with real good tires
- 1 Allis WD, this tractor is real good in every way, and worth the money

COMBINES, CORN HEADS AND PICKERS

- 1 International 403 combine, 16-ft. head, cab, real good, and guaranteed
- 1 International 403, 14-ft. head, cab, air conditioner, this one is excellent
- 1 International 303 10-ft., cab, automatic header control, A-1 condition
- 1 429 corn head for 30-inch rows, one year old, like new condition, for 151 or 403
- 3 4"9 corn heads for 36, 38, or 40 inch rows, all real good, for 151 or 403
- 2 No. 40 4 row heads, both in excellent condition, for 38 or 40 inch rows, 151 or 403
- 3 No. 228 corn heads, all real good, for 101 or 303 combines, these are a bargain
- 4 No. 22 corn heads, for 101 or 303 combines, all in good running order, cheap
- 1 No. 23 corn head, two row for 151 or 403 combine, in excellent condition, cheap
- 1 No. 234 corn picker, new last year, picked 100 acres, mountings for 706 or 806
- 2 International No. 2 MH corn pickers, mountings for any Farmall tractor

OTHER IMPLEMENTS

- 10 used wheel discs, all sizes from 10-ft. to 17-ft. wing disc, all real good
 - 2 used 6-bottom steerable plows, throwaway lays, good condition
 - 8 used pull type plows, all makes and sizes, some real good
 - 1 used Letz PTO grinder, one owner, in good condition
 - 2 used Wetmore PTO hammer mills, in good condition
 - 2 used corn elevators, both good and cheap
 - 1 International No. 50 two row chopper with wide and narrow row head, like new
 - 1 International No. 50 two-row chopper for wide rows only, real good
 - 1 New Holland two row chopper, real good condition, cheap
 - 1 John Deere single row chopper, No. 8, in A-1 condition
- Don't buy anything new or used, until you check with us, we finance, we deliver.

N. E. K.

MOTOR & IMPL. CO.
IH Dealer Phone 742-2171
HIAWATHA, KANS.

IH No. 50 2-row field cutter, used 3 seasons, A-1 condition . . . \$1875
Gehl 2-row field cutter . . . \$795
New Gehl 1-row field cutter, 4-belt drive, special price \$2150
Will Trade
IH 91 combine, 10-ft. cut . . . \$1875
IH 2-row corn head for 91 combine . . . \$875
Massey Harris Super 80 combine . . . \$875
IH No. 100 mower, fast hitch, used one season . . . \$450
IH No. 100 mower, fast hitch with conditioner hitch . . . \$325
IH No. 31 mower . . . \$125
Case 16-7 fertilizer grain drill . . . \$295
IHH No. 30 tractor manure spreader, good as new . . . \$395
Over stocked on new IHH No. 37T and 47T hay balers.
Get our price before you buy or trade.

Macha-Revere Impl. Co.



767-5014

COUNCIL GROVE

Guaranteed Used Equipment

- 1 7' blade, 3-point, very good \$95
- 1 No. 37 disk 10'9", plain brg. . . \$425
- 1 No. 37 disk, 10'9", sealed brg. . . \$525
- 1 No. 37 disk, 10'9", sealed brg. . . \$525
- 1 IH grain drill, 16x7 . . . \$65
- 1 Case grain drill, 16x8 . . . \$225
- 1 IH grain drill, 16x7 . . . \$325
- 1 IH 20C forage harvester w/ row crop, completely overhauled, cutter bar pickup . . . \$850
- 1 IH springtooth 12' mounted 3-pt. or 2-pt., used one year . . . \$275
- 4 IH springtooth 16' mounted 3-pt. or 2-pt., folding drawbars . . . \$375
- 1 JD 227 picker w/ sheller, late model, condition very good . . . \$450
- 1 Gehl forage harvester, 1966 Chop King w/ 2-row RC, 1 owner, excellent . . . \$2050

Heiman Impl., Inc.



Ph. DE 6-2111

SENECA, KANS.

COMBINES

- 1967 JD 2510 gas
AC Roto Baler
1967 Gleaner C-II 16'
1963 Gleaner C, 16'
1962 Gleaner C, 18'
1959 IHC 151 14' combine
1965 Gleaner A-II, 16'
1958 Gleaner A 14'
1960 IHC 101 12'
1960 AC D-14 tractor
AC No. 7 5 bottom semi-mtd. plow, 3-point hitch

Ostlund Implement



CH 3-4088

CONCORDIA

Choppers

- New JD No. 6 2-row chopper . . . \$1750
1966 Ford 612 chopper . . . \$1295

Combines

- 1965 JD 55, 14-ft. . . \$6650
1964 JD 55, 14-ft. . . \$5750
1959 JD 95, 16-ft. . . \$3250

Klippenstein's



Ph. 402 223-4052

BEATRICE, NEBR. 68310



Complete Line Of Behlen Steel

FARM BUILDINGS,
BINS, AUGER EQUIPMENT
Phone or write Mike Wayland at

Wayland Const. Co.

Phone EA 5-2134
Washington, Kansas 66968

FIELD CUTTERS

Demonstrator IH No. 550 two row unit with truck spout, ready to roll — SAVE —
New IH No. 350 one row cutter, ready
Model 611 New Holland PTO one row, ready . . . \$275
Papec one row, needs some repairs . . . \$125
Combine, Massey Harris Clipper 7', self propelled . . . \$295

DISK HARROWS

IH No. 37 wheel disk, 10'9", sealed brgs., looks like new . . . \$695
IH 10'9" wheel disk, sealed brgs. . . \$395
IH No. 37 wheel disk, 12', SB, be in soon
JD wheel disk, 9' . . . \$150
IH No. 400 3-sec. springtooth . . . \$160
IH 4-section springtooth with evener . . . \$125
IH fast-hitch 3-sec. springtooth . . . \$195
IH No. 263 rear mtd. FH cultivator . . . \$225
Oliver 3-pt. rear mt. cultivator . . . \$95

HAY TOOLS

IH No. 45 hay baler, PTO drive . . . \$100
Oliver trail type mower . . . \$75
JD No. 5 mower, 7' . . . \$125

TRACTORS

1965 IH Farmall 706 gas, fully equipped, low hours
1959 Allis D-14, power strg., wide front, recond., with mounted plow . . . \$1495
John Deere B, lift, runs good . . . \$100
1957 IH I-300 Utility with Henry loader and backhoe \$2400 complete
1961 IH I-460 utility with IH No. 2000 heavy duty loader
Demonstrator, IH I-656 gas, fully equipped — SAVE —

PLOWS

IH No. 10 3x14 slat MB on rubber . . . \$125
JD No. 55 3x14, hyd. control . . . \$150
IH No. 8 3x14 on rubber, HSKA bottoms . . . \$125
Allis 3x14 mounted . . . \$125
IH No. 311 3x14 fast-hitch, trip beams, S Bculters, like new . . . \$495
IH No. 209 2x14 3-pt., like new . . . \$175
JD No. 404 disk plow, 4 disks, power lift . . . \$175

Mohn Implement Co.

Telephone CE 8-5101

Junction City, Kansas

USED MACHINERY

AT SENECA

1961 AC D-15 dsl.
1959 AC D17 gas
1958 AC D17 gas
1964 IHC Cub Cadet w/ mower & blade
1964 IHC 16 chopper
1959 Gehl w/ 2-row head
1959 Fox w/ 2-row head
1961 45 Hi-Lo combine w/ cab
1962 No. 40 Hi-Lo combine with cab
1962 205 corn attmt. for 45 or 40
277 JD corn picker
1958 No. 45 combine, 10-ft. AC roto baler

Todd Tractor Co., Inc.

Junction Hwys. 36 & 63

Store Phone DE 6-2138
SENECA, KANSAS

These Units Must Go This Month

Make offer . . . No reasonable offer refused.

Tractors

F560 gas, overhauled . . . \$2750
F560D, overhauled . . . \$3100
F560D, overhauled . . . \$3050
MH 90SP . . . \$1595

Equipment

No. 50 field harv., 2 row head . . . \$1495
NH No. 600 field harv. . . \$125
No. 455 cultivator . . . \$275
No. 37 disk, 12' . . . \$395
No. 37 disk, 11' . . . \$375
IH No. 210 rollover plow . . . \$195
No. 16L plow, 3-bottom . . . \$195

We Have Done It Again . . .
Our Loss Your Savings



International
Harvester
Sales & Service

1939 N. Topeka Blvd.
Topeka, Kans CE 4-2606

36' disc type 3 pt. fertilizer applicator
1963 AC D19 dsl., 1 owner
1963 AC 190XT diesel, 1700 hrs.
1966 Gleaner C-II, 16', clean
1961 Gleaner A, 14', field ready
No. 240 Hesston SP swather, 14', with new Ford engine
New AC 780 forage harvester, demo., big savings
Gehl 2 row chopper, good \$325

Bundy Equipment

942 S. West St. WH 2-7261
WICHITA, KANSAS

TRACTORS

1957 IH 450 LP . . . \$1550
1959 JD 630 gas, 3 pt. . . \$2300
1961 JD 4010 dsl. . . \$4375
1959 JD 630 gas, 3 pt. . . \$2300
1959 JD 730 dsl. . . \$2975
1955 JD 60 LP . . . \$975
1950 IH M . . . \$850

MACHINERY

1965 JD 95 16' combine . . . \$6850
1965 MH 410 16' combine . . . \$6250
1961 No. 32 Papec forage harvester with pickup & row crop . . . \$550
1965 JD No. 12 2 row forage . . . \$1575
1957 Gehl with row crop unit . . . \$650
1955 Papec No. 62 row crop & direct cut . . . \$875
1965 IH #16 . . . \$975
WANTED — Mechanic for JD Service Department, no diesel experience necessary, good working conditions.

Belleville Impl. Co.



JA 7-2261

BEILLEVILLE

TRACTORS

JD 4020 diesel
JD 30110 diesel
JD 730 diesel, good
JD 70 diesel, good
IH 424, like new
MH 44 gas

COMBINES

JD Hi-Lo 45
JD Hi 55
JD Hi 45
MH 72

Kansas Farm Mchy.



CE 3-1374

West 24
at Goodyear

TOPEKA

USED

13'6" Krause wheel disk
1965 C-II Gleaner w/ cab, 18-ft.
314 IHC fast hitch plow
12' IHC wheel disc
10' AC wheel disc
1967 Baldwin A, 14'
3-pt. New Holland mower
Used 3 & 4 bottom snap coupler
plows

Cuba Impl. Co.



Phone 4F 7

Cuba, Kans.

TRACTORS

AC 190 diesel, '66
M&M G1000 diesel 3 pt., '65
M&M 705 LPG, '64
M&M G LPG '48
MM 706 4 wheel drive
Massey Ferguson 98 diesel, '61
IHC B275 diesel, '61
JD B gas
JD G gas
AC WD with cultivator
AC WD45 LPG '56 with cultivator
AC blower, long hopper, PTO drive, unloading winch att., used very little, shedded \$700
2 endgate attachments
Versatile swather 15-ft., 1-year old, with hay cond., \$2450, without hay cond. \$2250, must sell, phone after 6 p.m. 241-3402

81 Farm Supply



Box 587

1030 W. Kansas
Phone 316/
241-0256

MCPHERSON, KANS.

FOR SALE — 1 3-point hitch blade, 10 ft. long, 1 2- or 3-point hitch, 12 ft. long, extra heavy duty. Two 600-gal. tanks. One 350-gal. tank for water hauling purposes. F. S. Stockman, St. Marys, Kans. Ph. 437-2239. x25

WHEEL DISKS

IHC 37, 12' cut, excellent
IHC 37, 10' cut, fair
IHC 37, 12', cut fair
Schaefer 10', cut good
Kewanee 17', fold over, good
Deere BW 12' cut, excellent

DRILLS 16-8

Deere B w/ fert. w/ R. presses
DeereB w/ presses
Deere FB combination box w/ presses
Several good high wheeled drills
Deere RB w/ presses

PLOWS

6x16 Moline semi-mtd.
4x14 Case wheel
5x16 IHC wheel
3x14 Deere wheel
3x14, 3x16, 4x14 & 4x16 Deere mtd.
4x14 IHC ground lift

COMBINES

1963 Massey Super 92, 14' head
1965 Massey 410 w/ 16' head
1951 Deere 55 w/ 14' head
50 Deere 55, 51 Massey 27

HAY TOOLS

1965 Deere 215A swather auger
1966 Deere 224WS baler
1962 IHC 46 twine
56 IHC 55W, 54 Holland 66
2-wheeled 851 Deere rake
Several excellent mowers
See you at the fair in Abilene.

HARROWS SPRINGTOOTH

JD 4 & 5 section drag
JD 4-section 3-pt.
JD 5-section wheel
IHC 6-section wheel

TRACTORS

1966 G1000 Moline diesel
1955 IHC 400 gas
1962 IHC 460 gas
1964 Deere 4020 diesel
1960 Deere 630
1960 Deere 730 diesel std.
1966 JD 3020 gas, slick
1955 Deere 60, p. steering
1953 Deere 60, good
1955 Allis WD45 w/ plow w/ cultivator
LA Case, SC Case w/ 3-pt., Massey 44 gas; Deere 48A; Deere 48 G; Oliver 88
IHC Model M (3 of these M's); Ford Major; Moline U

MISCELLANEOUS

Snowco feed wagon
Twin-Draulic loader for 3010
Old loader for IHC M
Graham Hoeme chisel
Case blower w/ 45' pipe
36' Deere hay & grain elevator
Deere L manure spreader, 2 wheeled
Old Letz PTO grinder
Old 2-way disk, heavy
227 Deere corn picker

FIELD CULTIVATOR

1962 Fox 2-row Industrial, good
1964 Deere 12 w/ ro wheel
1962 IHC 16 w/ 1-row head
1959 Papec w/ 2-row head
1959 Papec w/ 1-row head
1964 Gehl w/ 2-row head
Couple Case one row cutters
Jinked No. 8 Deere cutter
Pickup for Gehl & Deere 12 or 6
New Holland (older) single-row w/ M bar



SHOUSE

IMPL. CO.

Abilene, Kans.

Store
Ed Shouse
Ron Shouse

CO 3-3051
CO 3-1066
CO 3-4515

"SILO FILLING SPECIALS"

1963 Fox Industrial cutter, 2-row head, tungsten knives & bar, ready for the field, good . . . \$1750
1963 Fox with 2-row head, overhauled . . . \$1595
1963 Gehl with one row head, as is . . . \$450
No. 610 New Holland with 1 row head, mower bar and hay pickup, all for . . . \$495
Fox long tab'e blower with PTO drive, 50 ft. pipe . . . \$225
IH low gear drive binder . . . \$35

Valley Equipment



Phone 913

AC 7-2396

LINDSBORG, KANSAS

SELF LOADING Scraper, 840 JD, good condition. Gehl SP harvester with row crop and direct cut header. Walter Porter, Reading, Kans., Phone 913 528-1794.



TRACTORS

1949 IHC Farmall \$350
1948 JD B w/ cult. \$375
1963 MF Super 90 diesel \$3100
1962 M-F 65 Dieselmatic \$2600
1956 MM UTU \$800
1951 LA Case \$700
1954 Super NI tractor, tri-type \$1200
New MF 165 diesel, fully equipped, get our special prices on these

HESSTON SWATHERS

1967 JD 215A swather, used very little \$4250
Nearly new No. 57 NH side delivery rake \$300
1967 New 500 carry over, priced \$1000 below list

COMBINES

3 MH No. 27 14', ready for the field \$500

Pfister-Rhodes Impl. Co.

Phone 439-2445
JAMESTOWN, KANS.

USED TRACTORS

730 JD diesel
190 XT AC, short hours
WD AC
400 IHC diesel
WD 45 AC

USED COMBINES

Gleaner G 14', cab
IHC 151, 16' Hume reel
JD 45, 12', excellent
IHC 101 12'
Gleaner E, 13', header control
MF 300, 13'
Gleaner E, 12' cab
MH 60 12'

USED CORN HEADS

IHC 4 row
Gleaner E 240
D 234
IHC 22
Gleaner C 440

We rent, sell or trade
Open on Sat.

Henry Sales & Service, Inc.

E. Hwy. 24
& Meriden Rd.
FL 47641
TOPEKA, KANSAS

MACHINERY

Used John Deere springtooths, all sizes
24' Kent
28' Crustbuster
Large selection of Krause, JD & IHC wheel discs.
No. 6 John Deere field cutter, w/ row crop & pickup
No. 616 New Holland, one row cutter for cutter w/ row crop & pickup
Gehl one row cutter

Gould's, Inc.

Phone CH 3-2609
CONCORDIA, KS.

FOR SALE — 250 gal. Solar bulk milk tank; 2 unit glass pipeline DeLaval magnetic milker, complete with releaser; double stainless steel wash vat. Cecil McDuffet, Dwight, Kans. Phone 229-6632. x25

WANTED — CUSTOM silage cutting with self-propelled cutter and trucks. Phone Dover PR 5-6334. Rex Logan. x29

FOR SALE — 1960 JD 730 diesel, good, \$1900; JD 4-14 trip-bottom beam plow, god, \$400; 250 Tox-o-Wik grain dryer, \$1350; Wik bale loader, new, \$375. Kenneth Crofts, LeRoy, Kans., phone 109F22.

PUREBRED AUSTRALIAN Shepherd pups, intelligent stock dogs and pets. Purebred Duroc boar, good breeder. Buford Taylor, Palmer, Kans., Phone 1603. x25

FOR SALE — Case forage blower, fold up table and 50' pipe. Also 225x Letz PTO burr grinder in extra good condition. Wilbur R. Leppke, RRI, Peabody, Kans. 66866. Phone YUKon 37294. SB25

Pre-Fall Specials

TRACTORS

1963 I-560 D, fully equipped, new rear tires, duals, 2,000 hrs. \$3,000
1964 F-706 D, fully equipped, new paint and batteries \$4,850
1946 "M", w/ hydraulic & PTO \$375
1952 Massey 44 w/ Super 44 sleeves \$525
1958 F-450 D, fully equipped \$1750

TRUCKS

1967 1500 1 1/2 ton with mail hauler body, like new \$2250
1966 D-1000 1/2 ton pickup, V-8, 4 speed & new tires, salesman pickup \$1350
1965 1890 V-345 5-speed, 2-speed, excellent condition \$3250
1960 IH 3/4 ton 4-wheel drive, completely reconditioned, new paint, new seats & new lock-out hubs, A-1 \$1175
1962 Scout all wheel drive, low mileage, good \$575
1951 L-195 RD-450 engine, solid \$500
1959 35' tandem grain trailer, complete w/ tarp, Trailmobile, matched w/ L195 above \$1850
1947 Ford 1 1/2 ton, bed, good rubber \$175

MACHINERY

1958 Massey No. 60 S.P., 12-ft. platform, good condition \$795
1951 Baldwin "R" SP, 14-ft. platform, good condition \$795
1963 No. 403 combine, 14-ft. platform, cab, always shedded \$5,500
24-ft. 3-bar Kent hydra harrow \$475
28-ft. Crustbuster, one year old \$525
Sam Mulkey elevator, excellent \$250
12-ft. Krause oneway, excellent \$375
1958 No. 45 baler, good \$175
1958 Gehl 2-row Chop King, A-1 condition \$750
1965 No. 50 IH 3-chain, 2-row forage harvester, A-1 condition \$1675
Lots of used springtooth drag arrows, per section \$750
No. 27 V mower, good \$125
Deere high steel 16x8 grain drill w/ 2-yr. Kerochman fertilizer \$275

YEAR-END NEW EQUIPMENT BARGAINS

2 12-ft. Kingfisher chisel plows, complete w/ points, 5% over
1 15-ft. Richardson sweep plow 5% over
2 Farmhand F-11 loaders, 5% over
1 Farmhand accumulator, 5% over
1 Farmhand bale fork, 5% over
Free finance on most farm equipment (new & used) well up into 1969. Check with us for your needs and SAVE.

Cloud County TRUCK & TRACTOR

Phone 913
243-1840
CONCORDIA, KANS.

WANTED TRACTOR with high loader in repairable condition, also 13.6 combination bed. H. Hotz, 3314 W. 6th, Topeka, Kans. x25

FOR SALE — 4 unit New De Laval fast milker. Automatic washer, automatic centrifugal milk pump. Surge Alamo vacuum pump. Double walk through stalls. 500 gallon De Laval bulk tank, like new, self-contained. Inquire of Glen Forsberg, Johnsons, Mentor, Kans., or Donald W. Emmot, PE 8-2017, Beloit, Kans. 67420. SB25

FOR SALE — 1962 GMC tractor, full air, 5th wheel. 1968 Home built stock and grain trailer \$2,850. Melvin Wandersee, Dwight, Kans. x26

COMBINES — 1959 JOHN Deere 45, 1954, 1949 John Deere 55's, 1952 Gleaner, 1952 Massey 26. Tractors — 1959 Case 910 LP, 1959 MF 65, 1958 Ford 961, 1956 Ford 640, 1949, 1946 Fords, 1959 JD 730 D RC, 1956 JD 70, 60, both LP, 1947 JD G. 1952 Minneapolis G. 1951 Massey 44. Good International 14T baler \$150. New 60' rotary mower, 3 point, \$295. Davis loader. Brillion 18' springtooth. New 14 1/2' John Deere mtd. cultivator. 12 1/2' JD CC Cultivator. \$195. Nickel Bros., Buhler, Kans. Ph. LI 3-2535. x25

FOR SALE — Allis Roto baler, good condition, always shedded. Gilbert Blumh, Bremen, Kans., Phone Odell, Nebr., 767-4957. x26

WESTERN



USED MACHINERY BARGAINS

65 JD 4020 RC dsl., power-shift, new tires
64 JD 4020 RC dsl., power-shift
58 JD 720 std. dsl., 3-pt., PTO, overhauled \$1,800
58 JD 720 std. dsl. Rockshaft, overhauled 1,600
59 AC D17 LP, fully equipped \$1,650
60 AC D17 LP w/ 3-pt. adapter \$1,850
60 JD 730 LP, PTO, real clean 1,800
64 JD 3020 RC dsl., 3-pt., wide frt., PTO
57 JD 620 RC gas, 3-pt., wide frt., PTO
60 JD 630 RC gas, 3-pt., PTO, low hrs.
49 JD "G" gas, fair condition, make an offer
53 IHC Super "M", LP, new tires and paint
57 M-H 555 dsl., overhauled, power st. \$890
61 Case 830 dsl., Dual-Range, 3-pt., hyd., PTO
62 MF 65 dsl., Multi-Power, low hrs.
63 JD 2010 RCV dsl., new tires
62 Case 630 RC dsl., new engine
57 JD 620 RC LP, 3-pt., PTO, HD

COMBINES

57 JD 55 14' combine \$1100
54 JD 55 14' combine \$900
61 MF 82 12' combine \$1800
51 JD 55 14' combine \$700
57 MF 92 14' combine \$1500
JD 210 corn attmt. \$350
MF 22 corn attmt. \$350

FIELD HARVESTERS

1 Gehl 2-row harvester \$600
3 JD No. 12 2-row harvesters \$1250
1 Gehl 2-row harvester \$200

Large selection of used drills & tillage equipment.

Western Impl. Co.

2256 S. West St. WH 3-4261
WICHITA, KANS.

New Bargains

Owatonna Haymaster 22, pull windrower
JD No. 480 pull type windrower

Machinery

1965 Oliver 1950 T diesel, 4 wheel drive
1964 Case 930 diesel Comfort King, fully equipped
1963 JD 4010 diesel, fully equipped
1963 JD 4010 LPG, fully equipped
1963 Massey 65 Diesel-Matic, fully equipped
1961 IH B275 diesel, fully equipped
1960 Massey 65 gas, fully equipped w/ Davis loader
1960 IH 460 Farmall diesel, adj. axle, fully equipped
1957 JD 720 diesel, fully equipped
1955 JD 50 gas w/ power steering & hyd.
1951 Ford 8N gas
1951 JD R diesel
1950 Massey 44 gas w/ adj. axle, live hyd.
1964 JD No. 6 forage harvester w/ 2-row head
1964 Gehl Chop All forage harvester w/ 2-row head & pickup att.
1959 Oliver 15x8 grain drill w/ fertilizer, sealed brg. discs, press att.
JD No. 10 side mounted mower
New Holland No. 69 wire baler w/ engine
Grain bin aerator w/ 12 hp. Wisconsin engine
Set of 18.4x34 snap on duals w/ tires
Set of 18.4x30 snap on duals w/ tires

Lott Impl., Inc.

EX 2-3110
MINNEAPOLIS, KANS.

FOR SALE — Good International W9 tractor, like new tires alone cost \$200. A good buy at \$575. 116 S. Phillips, Salina, Kans. x28

WANTED — Attachment for a 22 corn head on a MF 300 combine. Pfister-Rhodes Impl. Co. Jamestown, Ks., Phone 439-2445. SB25

FORAGE HARVESTERS

Largest Display of Used Cutters In The Midwest

3 McCormick No. 50 cutters, choice \$1795
McCormick No. 36 cutter \$500
McCormick No. 20C cutter \$350
Allis Chalmers cutter \$575
Allis Chalmers cutter \$200
1964 John Deere No. 6 cutter \$1250
John Deere pickup att. No. 8 \$95
Case cutter, row crop \$625
Case cutter, pickup \$125
7 Gehl cutters with one or two row heads \$650 to \$875
Used Fox blower \$150
New Gehl No. 710 14' forage wagon with bunk feeder, G900 gear, new tires \$1795
Oliver 20x8 drill, with Kirshman fert. \$595
Oliver 16x10 drill \$325

Christensen & Son Inc.



Phone 879-3221
SUPERIOR, NEB.

TRACTORS

1962 2010 JD gas, completely recond. \$2595
1964 JD 1010 gas tractor \$1995
1962 JD 2010 gas \$2295
1957 JD 420 \$895

FIELD CUTTERS

2 row Gehl field cutter \$895
JD No. 6 field cutter used 2 yrs. \$1295
JD No. 34 field cutter, cut only 100 acres \$2395
AC 303 baler \$1295
Pawec No. 32 1-row \$650
1950 IH 2-row \$850

Young & Son Impl. Co.

Council Grove
Kans.
Ph. 767-5018

COMBINE SPECIALS

1966 Gleaner, Model C, 18-ft.
1962 Two Gleaners, Model C, 16-ft. with cabs
1958 Gleaner, Model A, 14-ft., with cab
1955 John Deere Model 55, 14-ft.
1956 M-H Model 90, 16-ft.
1958 M-H 12-ft. with 2-row 40" corn head
New Gleaners on hand at low prices, low down payment and no interest until September 1, 1969, on new and used.
3 new 1967 Model A's
1 new 1967 Model C, 18-ft.

TRACTORS

New XT's, 190's, 180's & 170's
1963 A-C D-19 Turbo-charged diesel with 3-pt.
1954 A-C WD145
1951 WD, new rubber \$525

OTHER EQUIPMENT

New A-C 16-ft. 3-pt. springtooth \$375
1966 A-C 780 two-row forage chopper, good condition \$1650
1966 IHC No. 16 1-row chopper \$1195
New Owatonna 9-ft. PTO windrower, Model 22 \$1795
New and used Blair Feed Wagons on Hand
1967 New Holland 275 baler, like new, wire tie, all the extras \$1395
Brady 4-row choppers \$1195
Mono Chain Saws, 5 h.p. only \$135
New Owatonna grinder-mixer \$1450

BALER TWINE

Holland Extra \$750
Eastman Black Plastic .. \$850
Roto Twin \$725

Buchli Imp.

A-C DEALER
Phone 768-6866
HEBRON, NEBR.

FOR SALE — 1958 227 corn picker, M Farmall or John Deere mounting, 16 ft. John Deere springtooth with F931 wheel carrier. Both in good shape. Alvin Richter, Barnes, Kans. x25

FOR SALE — 1963 Fox 2-row Industrial cutter with pickup attachments, will sell separately. Farmall 3000 F.H., good rubber. Virgil Visser, Wakefield, Kans. x25

NEW FORAGE HARVESTERS

JD 12 w/ double row crop attachment \$2295
USED FORAGE EQPT.
All machines field ready!
1966 Gehl FH-188 w/ double row crop, pickup, excellent condition \$2145
1966 NH 717 w/ single row crop, pickup, excellent condition \$1745
1965 Gehl FH-84 w/ single row crop, pickup, excellent condition \$1445
—Will sell pickup attach. separate on above machines.
1964 NH 818 w/ double row crop \$995
1966 JD 61H Hopper Blower w/ Speed Up Kit, used only twice \$495

NEW HAY TOOLS

No interest till June 1969 on most machines.
JD 24T baler w/ hvy. PTO, counter, slip clutch, oversize tires \$1495
JD 224WS baler w/ hvy. PTO, counter, pickup whl. \$2095
NH 269 wire PTO baler w/ jack, counter, pickup whl., Super Sweep \$1695
JD 640 rake w/ fifth tooth bar, dolly whl., traction tires \$595
JD 37 trail mower w/ 9-ft. bar \$495
JD 39 mtd. mower w/ 9-ft. bar \$395
NH 455 trail mower w/ 9-ft. bar \$575
NH 461 haybine w/ wear plate, shields \$1845
NH 10-5 self-propelled bale wagon \$5795

USED COMBINES CORN ATTACH.

No interest till April 1969
1967 JD 95 16-ft. w/ cab, 23-in. tires SAVE
1965 Gleaner C-II, 14-ft. w/ cab \$5995
1961 MF 92, 14-ft. \$2695
1959 JD 45, 12-ft. w/ cab \$1495
1959 JD 45, 10-ft., excellent cond. \$1495
1958 JD 45, 12 ft. \$1445
1955 JD 55, 14-ft., excellent cond. \$1395
1955 Gleaner A, 12-ft. \$1595
1952 JD 55, 12-ft. \$795
1965 Gleaner C440 corn attach., excellent cond. \$1845

USED TRACTORS

No interest till March, 1969.
1967 Ford 4000 gas w/ Deluxe Select-o-Speed, only 100 hrs., new warranty \$3295
1967 Ford 5000 gas w/ Select-o-Speed, 800 hrs. \$3850
1965 JD 4020 diesel w/ turbo, cab, dual control, 1700 hrs., only \$5995
1964 IHC 706 propane w/ 1900 hrs., sharp! \$3795
1962 MM M-5 diesel w/ wide front \$2195
1960 JD 8-0 diesel standard w/ good rubber \$995
1958 JD 620 propane \$1595
1960 Oliver 880 diesel \$1795
1958 IHC 450 gas or propane, excellent condition \$1750
1958 IHC 450 diesel \$1595
All prices F.O.B. Fairbury, Nebr.

Mannschreck Impl. Co.

Fairbury, Nebr.
Phone 402 729-6152

SPRINGTOOTH HARROWS

1 five-sect. unit mounted on rubber
2 3-pt. mtd. 12' that will take foldup extensions for larger tractors
2 9' units for 2-plow tractors with 3-pt. hitches

These are universal hitches that will handle your rotary hoes and spiked tooth harrow sections.

We can make your pull-types mounted with our hitches. Prices start at \$100.

REAR MOUNTED BLADES

Now available! 6, 7 and 8-ft. rear mounted blades, useful at silo-filling time, and versatile for year-around use too.

Forge Welding

Ph. 857-3241
CENTRALIA, KANS.

ALLIS ROUND baler with new endless belts. Excellent condition. Shedded, \$500. Alfred Roeder, Seneca, Kans. x25

FOR SALE — IH No. 36 field harvester, shedded, like new, cut only 200 ton. Also Farmhand 6 ton power feed box, ex. cond., mounted on truck. Melvin Stanford, Admire. x26

COMBINES

1966 A-II Baldwin, cab .. \$5495
1964 JD 95 16', cab .. \$6995
1958 JD 45, 12', cab .. \$2195
1958 No. 101 IH 12', Hume reel .. \$1995
1961 HiLo JD 45, 12', cab .. \$2995
1956 JD 45, 10', clean .. \$1495
1956 JD 55, cell grate & chain .. \$1495
1955 JD 55, 12', ready .. \$1195
1952 JD 55, 14', ready .. \$2995
1952 M MSP 14', ready .. \$195
30% down & Interest waiver to June 1, 69 on several of these machines.

TRACTORS

1961 4010 dsl., ROM .. \$3875
1961 4010 dsl., WA, 18.4 .. \$4375
1957 JD 620, 2300 hrs. .. \$1775
1955 JD 60, new tires, PS .. \$795
1951 WD AC, new tires .. \$595
1959 No. 961 Ford dsl. .. \$995
1951 JD A, ROM .. \$435
1963 3010 gas, new sleeves .. \$3095
1961 3010 dsl., new tires, 3020 pump .. \$3350
30% down — Interest waiver to March 1, 69 on several of these

MISCELLANEOUS

10'9" No. 37 IH wheel disk \$450
12' No. 37 ITH wheel disk \$445
12' Case wheel disk .. \$550
13' Case wheel disk .. \$395
12'6" JD BW wheel disk .. \$595
2 896A JD rakes .. \$375 each
16x7 Case fert. drill on rubber .. \$275
1965 No. 50 IH 2 row cutter, clean .. \$1095
32' Crustbuster .. \$515
28' Parker wheel harrow (demo) .. \$635

Washington Impl.



EA 5-2301

WASHINGTON

Used Farm Machinery

1961 IHC 560 gas
1961 IHC 560 dsl.
1960 IHC 460 gas
1963 JD 3010 gas
2 JD 70 dsl. row crop
1964 JD No. 12 2 row cutter
1966 JD 16A chopper
1966 AC 780 2-row cutter
1965 Owatonna 14' swather
1963 JD 215A 14' swather
229 IHC corn head for a 403
No. 10 2 row corn head for JD 45

Bruce Imp. Co.

2200 W. 6th DA 1-1530
EL DORADO, KS.

GUARANTEED USED TRACTORS

1947 M, new paint, torque tires, 12 volt, disc brakes, engine overhauled, very good
1950 M, new paint, good tires, engine overhauled, condition very good
1951 M, new paint, good tires, engine overhauled, excellent condition
1957 F350 TA, FH, IPTO, PS, tires good, condition very good
1959 F460D, TA, FH, IPTO, PS, super torque tires, new paint, engine overhauled, new TA & clutch
1960 F460D, TA, FH, IPTO, PS, field & road tires, paint good, mechanical condition very good
1961 F460D, TA, FH, IPTO, PS, new tires, paint excellent, mechanical condition A-1
1962 F504, TA, FH, IPTO, tires new, paint excellent, mechanical condition A-1
1960 F504, TA, FH, IPTO, tires good, paint good, motor overhauled, condition very good
1965 F806D, big fenders, duals, wide axle with flotation tires, FH, 1850 actual hours. One owner. This one is excellent.

Heiman Impl. Co.



DE 6-2111

SENECA, KS.

FOR SALE — IHC No. 37 wheel disk, 11', real nice, hyd. IHC 3 section spike tooth harrow, 18-ft., very good. Clipper No. 2 fanning mill with motor, all sieves and elevator very good. Phone CE 8-3087, Ralph Meyer, Junction City, Kans. x26

FOR SALE — Choice prairie hay, weed-free: AC power take-off blower with 50' pipe in excellent condition. 80' Clay automatic auger bunk feeder near new. Cecil G. Atkinson, White City, Kansas Phone 913-349-2864. x25

Trucks

1T F100 PU Wimbledon white, 131 6-cyl., 3-speed, heavy duty front & rear springs, was \$2596.44 NOW ???
53T F100 PU Brittany blue, 131 6-cylinder, 3-speed, custom cab, tinted windshield, heavy duty front & rear springs, was \$2704.24 NOW ???
61T F100 PU Harbor blue, 131 6-cylinder, 4-speed, oil bath air cleaner, heavy duty front & rear springs & aux. springs. Was \$2721.29 NOW ???
89T F100 PU Wimbledon white, 131 8-cylinder, cruiso, heavy duty front & rear springs. Was \$2878.24 NOW ???
345T F100 PU Wimbledon white, 131 6-cylinder, 3-speed, heavy duty front & rear springt, was \$2602.34 Now ???
393T F100 PU, peacock blue, 131 6-cylinder, 3-speed, heavy duty rear springs. Was \$2634.94 NOW ???
416T F100 PU Candyapple red, 131 6-cylinder, 3-speed, oil bath air cleaner, tinted glass, radio, 1175 front springs. Was \$2838 NOW ???
432T F100 PU Gulfstream Aqua, 131 6-cylinder, cruiso, custom cab, heavy duty front & rear springs. Was \$2952.29 NOW ???
443T F100 PU, Candyapple red, 131 6 cylinder, 4-speed. Was \$2778.49 NOW ???
477T F100 PU Wimbledon white, 131 6-cylinder, 3-speed, heavy duty front springs. Was \$2653.25 NOW ???
458T F100 PU Gulfstream Aqua, 131 6 cylinder, cruiso. Was \$3110.22 NOW ???
497T F100 PU, Acapulco blue, 6-cylinder, 3-speed, custom cab, chrome front bumper, tinted windshield, heavy duty front springs, was \$2791.62 NOW ???

505T F100 PU Wimbledon white & skyview blue, 131 8-cylinder, custom cab, chrome front bumper, radio, tinted glass, heavy duty front springs. Was \$3715.21. NOW ???
519T F100 PU, Acapulco blue & white, 131 8-cylinder, 3-speed, heavy duty front & rear springs. Was \$2843.75. NOW ???
540T F100 PU skyview blue, 131 6-cylinder, 3-speed, oil bath air cleaner, heavy duty front & rear springs. Was \$2614.65 NOW ???
577T F100 PU pebble beige, 131 6-cylinder, 3-speed, oil bath air cleaner, heavy duty front & rear springs. Was \$2604.41. NOW ???
621T F100 PU Meadowlark Yellow, 131 6-cylinder, cruiso, oil bath air cleaner, radio, power steering. Was \$3397.87. NOW ???
444T F100 PU, red & white, 131 6-cylinder, 3-speed. Was \$2762.66 NOW ???
644T F100 PU Acapulco blue, 131 8-cylinder, 3-speed heavy duty front & rear springs, was \$2720.87 NOW ???
654T F100 PU sunlit gold, 131 8-cylinder, 4-speed, 1250 front spring, 1650 rear & aux. spring. Was \$2841.24. NOW ???
211T F602 chassis & cab, Rangoon red, 8-cylinder, 4-speed, 15,000 rear axle, 2-speed, west coast mirror, vacuum hydraulic brakes, \$9300 rear & aux. springs. Was \$4328.76 NOW ???
422T E240 van, Wimbledon white, 123 6-cylinder, 3-speed, RH cargo & rear door glass fixed, Was \$3009.27. NOW ???
601T F250 PU peacock blue, 131 8-cylinder, 4-speed, 1250 front spring, 2450 rear & aux. springs, Was \$3151.26. NOW ???
523T F253 PU lunar green, 131 6-cylinder, 4-speed, oil bath air cleaner, 1175 front spring, 2450 rear & aux. spring. Was \$2908.65 NOW ???
506T E140 van, Wimbledon white, 105 6-cylinder, 3-speed, RH cargo & rear door glass fixed, stationary passenger seat. Was \$2752.89 NOW ???
507T Custom club wagon, 12-passenger, Arcadian blue & Brittany blue, 8 cylinder, cruiso, radio, tinted glass. Was \$4,027.63. NOW ???
547T Fairlane 500 Ranchero, lime gold, 8-cylinder, cruiso, radio, tinted glass Was \$3397.48 NOW ???
655T Fairlane 500 Ranchero, Meadowlark yellow, 6-cylinder, 3-speed, radio Was \$3033.67 NOW ???

Long-McArthur, Inc.

Ford-Lincoln-Mercury
340 N. Santa Fe Salina, Kans.
TA 3-2237

USED HARVESTING EQPT.

IH No. 303 combine, low acreage .. \$4250
IH No. 101 combine, very good .. \$2750
Massey-Harris Super 27 .. \$795
Hesston No. 500 windrower .. \$3250
1 Set 2 row Duncan milo heads .. \$250
IH No. 20C ensilage harvester .. \$475
Allis-Chalmers ensilage harvester with pickup .. \$575
Case ensilage harvester .. \$475
MH ensilage harvester with cutter bar and row crop .. \$575
Gehl ensilage harvester .. \$125
JD ensila geharvester .. \$100
IH windrow pickup for 20C cutters, like new .. \$325
Case pickup attachment .. \$125
JD pickup attachment .. \$100
Case ensilage blower .. \$65
IH No. 1 PR corn picker, good .. \$175
IH No. 24 corn picker .. \$175
AC 2-row corn picker .. \$150
MH PTO corn binder .. \$250

USED HAY MACHINERY

IH No. 27 PTO baler, like new .. \$1350
IH No. 45 PTO baler .. \$275
IH No. 816 mower-conditioner .. \$1475
New Holland hay conditioner .. \$150
Massey-Ferguson No. 3 PTO baler .. \$150
Case automatic baler .. \$150
IH No. 5 LAV side rake .. \$75
IH 4 bar side rake .. \$95
IH No. 27V mower .. \$95
IH No. 25V mower .. \$95
John Deere No. 5 mower .. \$145
New Holland mower .. \$65

USED SEEDING & PLANTING EQUIPMENT

IH 16x8 plain drill, press whls., good .. \$150
IH 16x8 fertilizer drill .. \$150
Case 16x8 fertilizer drill, press wheels .. \$150
IH 12-10 grain drill .. \$100
MM 16-8 plain drill .. \$345
Van Brunt 16x8 plain drill .. \$100
IH No. 430 4-row rotary lister with fertilizer .. \$895
Dempster 4-row rotary lister, 3 pt. .. \$650
IH No. 46 lister w/fert. .. \$175
IH No. 46 lister with zero press tires .. \$175
IH No. 182 pull type lister .. \$50
JD 4 row liquid fert. att. .. \$125

USED TILLAGE EQPT.

IH No. 37 10'9" wheel disk, extra good .. \$495
Case 10 1/2 ft. wheel disk, extra good .. \$445
JD KBA 10 1/2' wheel disk .. \$295
AC 12' wheel disk .. \$95
IH 10 1/2' fast hitch tandem .. \$245
MM 3 pt. tandem, 8' .. \$125
IH No. 540 steerable plow, 4-14, like new .. \$925
IH No. 470 4-row lister cultivator, extra good .. \$675
IH 4 row lister-cult., 3 pt., good .. \$395
IH 4 row lister-cultivator, pull-type .. \$245
IH No. 261 cultivator .. \$225
IH No. 250 cultivator .. \$125
JD 4-row front mt. cult. .. \$575
AC 2-row cult. for WC-WD tractors .. \$65
Dempster 4 row 3 pt. cult. .. \$575
IH No. 309A 3-14 3 pt. plow, demo .. \$375
IH No. 34-30 2-16 fast hitch plow .. \$125
IH No. 8 3-14 plow .. \$145
IH No. 8 2-14 plow .. \$125
AC 2-14 plow .. \$95
Oliver 2-14 plow .. \$125
AC 2-16 mtd. plow .. \$85
Ford 2-14 3 pt. plow .. \$85
Ford 3-14 3 pt. plow, extra good .. \$375
John Deere 3-14 hyd. lift plow .. \$165
John Deere 2-16 plow .. \$145
Cockshutt 3-14 plow .. \$65
Krause 8' 3 pt. oneway .. \$135
IH No. 400 3-sec. springtooth .. \$175
IH heavy duty 10' springtooth power set .. \$125
2 Oliver springtooth sections .. \$1250 per sec.

MISC. USED EQUIPMENT

Peerless Roll-N-Mix .. \$895
Letz PTO brrr mill, good .. \$425
Viking PTO hammermill .. \$195
IH No. 20C hammermill .. \$65
Kewanee 32' elevator .. \$445
Bearcat 7A hammermill .. \$50
IH No. 200 tratorc spreader .. \$245
Ford loader, like new .. \$275
Farmhand loader .. \$195
IH No. 30 loader .. \$175
Jayhawk loader for AC .. \$225

Schumacher's Inc.



Highway 36

EA 5-2316

WASHINGTON, KANS.

FOR SALE — Good little combine, 1952 SP 9 Case self-propelled. Shredded. Will consider offer. Abe Ensiz, Hillsboro, Kans. 947-5411. SB27

FOR SALE — 2 row Gehl field cutter with motor. AC blower. Gehl ensilage wagon, tandem axle, four 4 wheeled. Paul Man- nel, Lincoln, Kansas. SB26

FOR SALE — 1961 Massey Ferguson 82, 14' heel, excellent, cab excellent condition. K. R. Haus- erman, Clay Center, Kans., Ph. ME 2-2701. x28

FOR SALE — 1965 Model 188 Gehl Chop-King forage harvest- er. Single row head, 2 sets of knives. 1965 model 612 Ford for- age harvester, direct cut and 2 row head. Both machines in A1 condition. Will sell reasonable or quitting business. Chester B Gebhard, Superior, Nebr., Tele- phone Nelson 225-4191. SB27

FOR SALE — 8 steel farrowing crates, like new. Liquid fertiliz- er attachment for John Deere or Van Brunt drill. Phone EA 5-2886, Washington, Kans. x28

WANTED TO BUY — A good 228 corn head to fit 303 com- bine. State price and condition. Alvin Whitaker, Emporia, Ks., Route 2. x25

IH GRAIN drill, 13-7, with ferti- lizer, low wheel rubber tires, shedded, 1 mi. west of Riley. Maynard Rudolph. x25

1956 CASE 400 diesel row crop tractor with 3 point hitch, hy- draulic, live PTO, real good condition, \$1350. 1958 Case 900 LP tractor with hydraulic, live PTO, in excellent condition with real good tires, \$1850. Krause 18' wheel disk, fully equipped, like new, \$900. Bill Wheeler, Ness City, Kansas, phone 798-2213 days, or CA 2-2706, La Crosse, Kans., nights. x25

FOR SALE — Like new BM3 7 ft. Hay Savor mower 2 yrs. old. Floyd Munson, Olsburg, Ks., Phone 468-3596. x28

FOR SALE — Even-Flo silage distributor for 14' or 16' silo. good condition and priced reasonable. Jim Muleaher, Gar- nett, Kansas, Phone 913 733-2266 x25

FOR SALE — Allis blower with 40 feet of pipe. Ervin Taddiken, Clay Center, Kans., Telephone WA 6-4435. x26

FOR SALE — 1958 Case 111B tractor, real good, \$1000. 1967 Ford 12' 3 pt. springtooth, \$175. W. Lang, Phone Acme 2105. x25

EXTRA GOOD double-blade No- ble V-plow with 335-gal. Anhy- drous ammonia tank, mounted, and Flo-Trol controls. Ready to use. \$750. Call Doug Wildin, 316/662-7543, Hutchinson. SB26

OWATONNA MODEL 80 swath- er, 14' with hay conditioner. Ready for the field. No trade special, \$1950. Valley Equip- ment, Lindsborg, 913/227-2396. SB28

WANTED — Pickup attach- ment for Cockshutt 111 chopper. Call collect 879-8513, Clarence C. Wilton, Superior, Nebr. x25

FOR SALE — 1957 JD 227 corn picker. Good condition, always shedded. Viking hammer mill, portable, used very little. John A. Hynek, Hanover, Kans., 66945. Phone ED 7-2374. x26

FOR SALE — 1962 AC 21 cable dozer, tork, Brush cab, good condition, \$8000. Cat D6 hyd. do- zer, stick reverse, \$2500 Oliver track loader, evening phone 456-7364, Paul Hill, Belvue, Ks. x26

WANTED — 16 Number E795 reducers for an Oliver-Superior Drill, No. 38. Harold Oberg, R1, Salina, Ks., 67401. x25

FOR SALE — Fox ensilage blower, A-1 shape, 45' pipe. Ph. 1804 Uoland. Vernon Lay, Chan- man, Kansas. SB25

FOR SALE — John Deere chuckwagon, No. 112. Farmhand power takeoff forage wagon: Gehl ensilage harvester, single row: Gehl ensilage blower with 50' blower; New Idea No. 10 cornpicker for sale. All nearly new condition Glenn E. Wilson, Phone PR 6-7318, Manhattan, Ks. Rt. 3. x26

FOR SALE — AC ensilage blower belt, like new. Some pipe \$200. Phone 636-8265, Walter Hund, Paxico, Kans. 66526. x28

FOR SALE — 1959 JD 45 12' combine with cab and No. 10 2-row corn head. Phone JE 9-8501. Manhattan, Ks. x26

NO. 429 IHC 4-row corn head, 1966 model, 40" row spacing, picked only 200 acres, like new, \$3250. Wheatbelt Imple- ment Inc., Box 310, Scott City, Kans., Phone AC 316 TR 2-2131. SB26

CCC IS offering for sale 44 grain storage structures 3250 bushel rated capacity. These bins will be sold at public auc- tion sale August 27, 1968, at 1:30 p.m. at the Dwight site, Dwight, Kans. SB25

FOR SALE — 1958 single row mounted Ford corn picker, low acreage, good condition. \$200. Warren Rock, Hope, Ks. 8720. x25

FOR SALE — 6 1,000-bu. steel corn cribs. Registered horned Hereford bulls. Bill Hula, Blue Rapids, Kans. x28

Miscellaneous

FOR SALE — Two cattle cross- ings, 3' high, 12' long, 6' wide. Built of structural pipe. Phone JE 9-9455, Manhattan. x24

WANTED — OLD Winchester lever action rifles. P.O. Box 1009 RI, Manhattan, Kans. SB24

LOANS ALL TYPES

\$10,000 to \$100,000,000

Anywhere in USA and Canada

FISHER Real Estate-Mortgage Corp.
Mortgage Brokers,
Joy, Ill., 61260

GET YOUR discs, oneway ready for fall work, have roller, with sharpen. Phone 913 388-2215, Longford, Kans. SB27

1000 GAL. Butane tank for sale, cheap, in good condition. Phone Manhattan 99715 or 85186 after 5:00. x28

FOR SALE — Moridge Portable 250 bushel grain dryer. New in 1959, used very little. Morrison Grain Elevator Inc., Junction City, Kans. Cedar 8-6118. SB26

Help Wanted

WE NEED

EXPERIENCED WELDERS and ASSEMBLY MEN for our sheet metal shop

MOLDERS
CHIPPERS
GRINDERS
for our foundry

MACHINISTS
for our machine shop

We want to hire personnel that are looking for steady em- ployment with an established, progressive firm with a bright future. Apply at the Factory Of- fice or write the J. B. EHRSAM AND SONS MFG. CO. for interview in Enterprise, Kansas (96 years in business)

An equal opportunity employer

MAN FOR work on Pheasant farm & shooting preserve. This is a permanent job. Modern house is provided, immediate opening. Farm experience helpful. Pheasant farm & shoot- ing preserve, Alma, Kans. Ph. 765-3820. SB26

CUSTOM SILAGE CUTTING — Have cutter, will cut: corn, sor- ghum, alfalfa, high moisture milo. Junction City, Kans., 913 CE 8-3406. x25

SEMI-RETIRED MAN with live- stock experience for year around work caring for farrow- ing sows, small pigs, and calves. Mostly inside work with build- ings heated and air-conditioned. Write or see Gene Wiemers, Carleton, Nebr., Phone 356-2516. SB25

MAN WITH livestock experi- ence for year around work caring for farrowing sows, small pigs, and calves. Mostly inside work with buildings heat- ed and air-conditioned. Write or see Gene Wiemers, Carleton, Nebr., Phone 356-2516. SB25

WE CONTRACT build all types new fences. Over 75 miles built in past 2 1/2 years. Free esti- mates & bids. A&D Lindquist Fence Company, Waterville, Kans., Telephone 785-2618 or 785-2619. x28

Pets

WANTED — AN English Shep- ard puppy, male. Joseph G. Benyshek, Cuba, Kans., 3871. x25

Wabaunsee County Fair

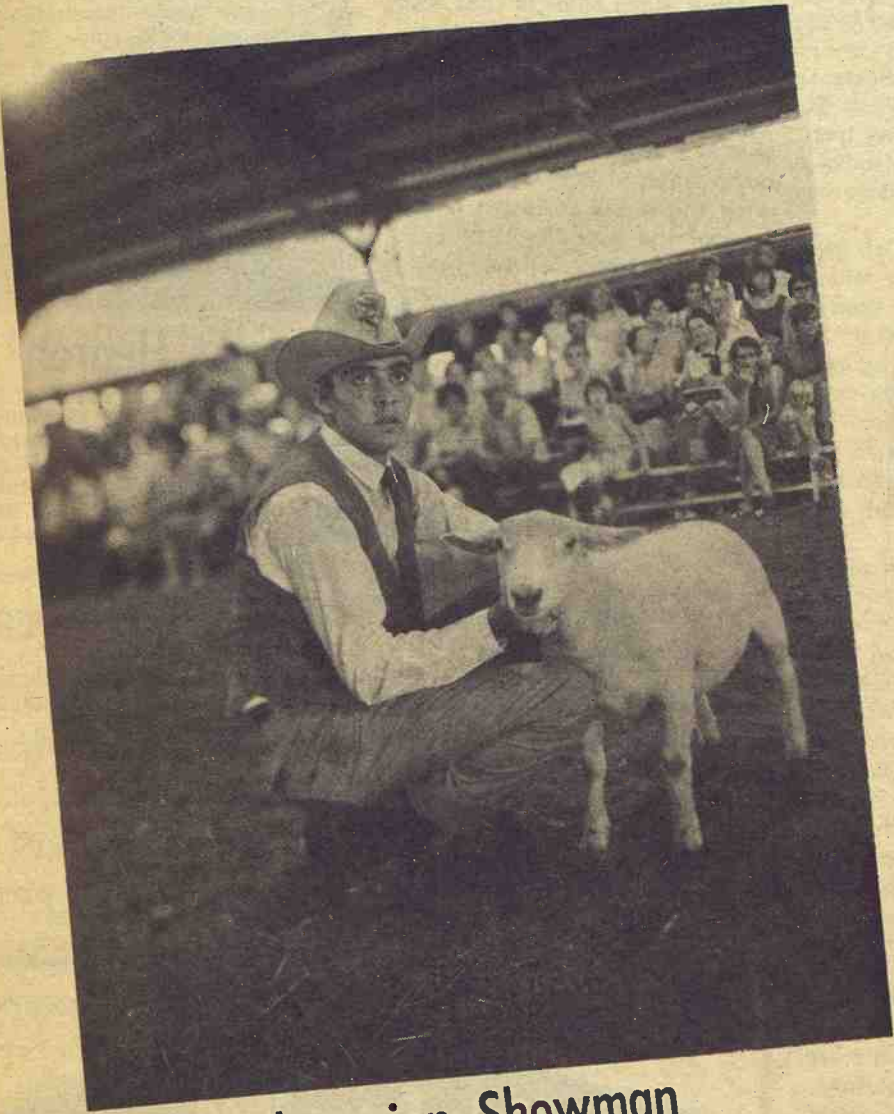

Grand Champion Showman
Chuck Van Petten, Eskridge, was the grand champion showman at the Wabaunsee County Fair.

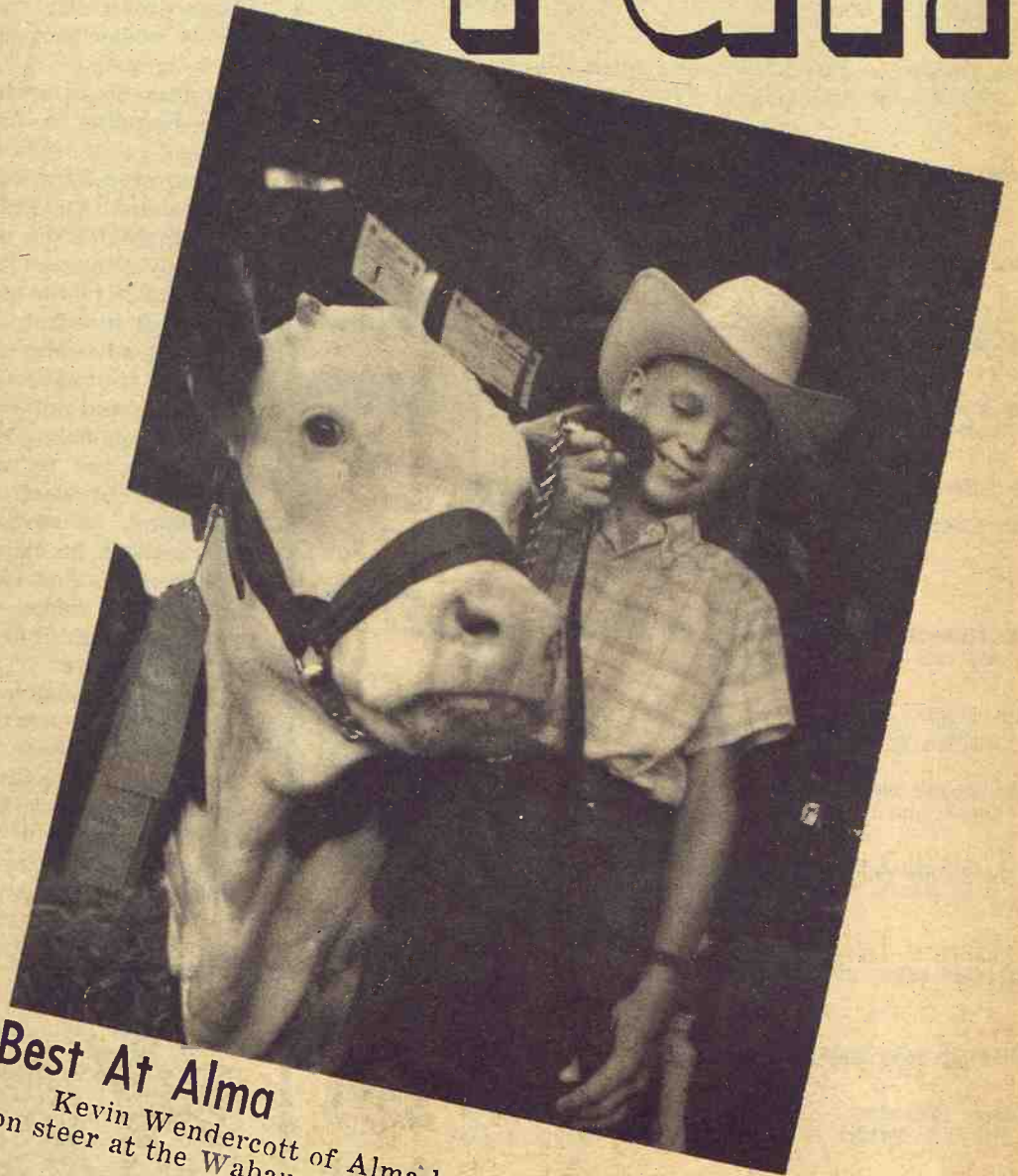

Best At Alma
Kevin Wendercott of Alma had the grand champion steer at the Wabaunsee County Fair.

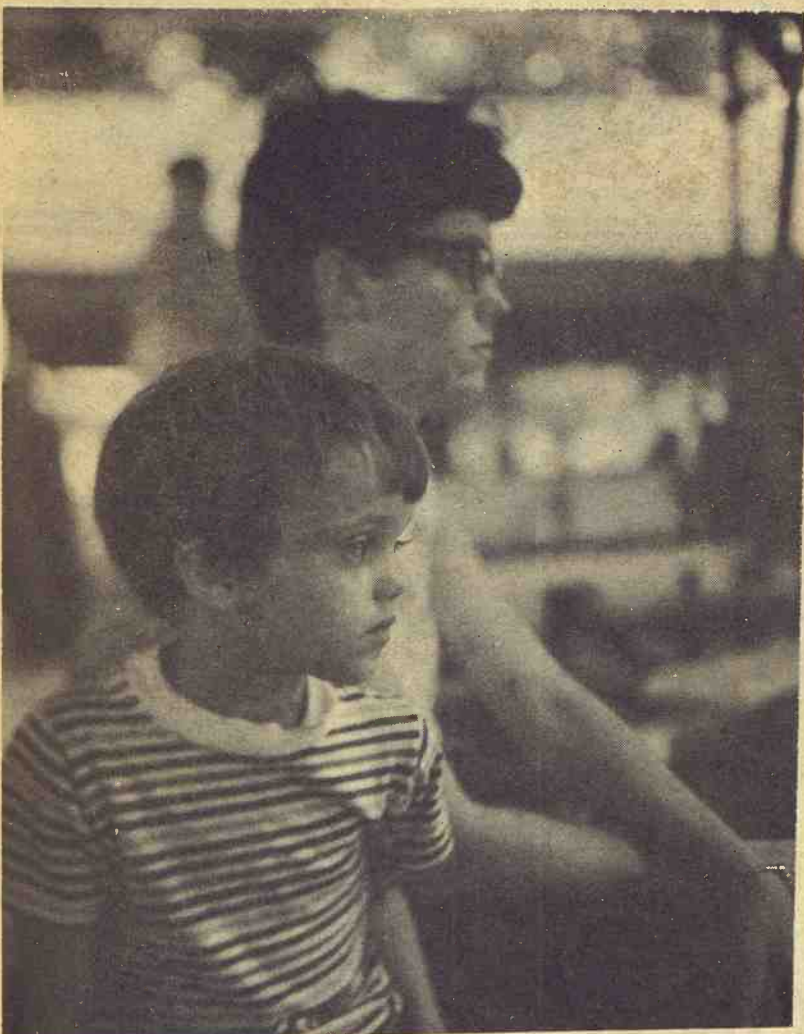

Fair Watchers

Kathy Meyer and her mother, Mrs. Fred Meyer of Alma, watch the 4-H'ers at the Wabaunsee County Fair.

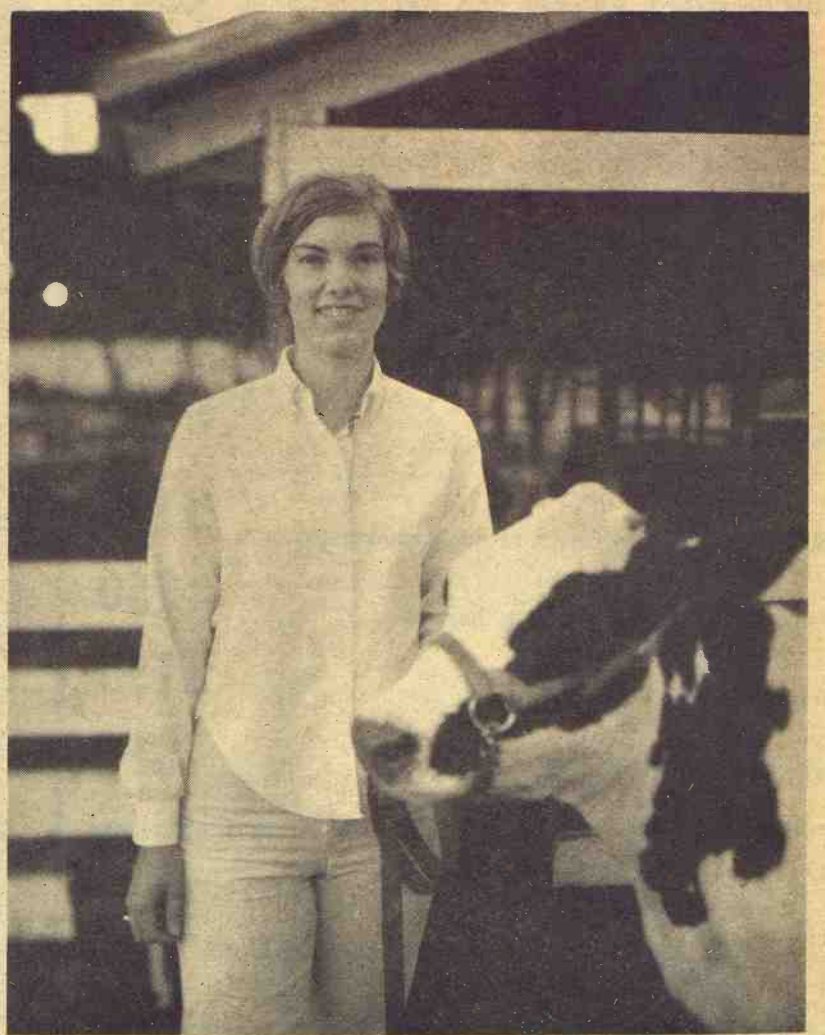

Dairy Showman

Joyce Gehrt of Paxico was named champion dairy showman at the Wabaunsee County Fair. Her Holstein is named Wild Thing.

An End To Flying U's and Lazy J's?

The Tanners Council of America thinks the livestock industry can get into the space age by following its advice.

The Tanners' advice is to quit branding cattle with a hot iron and start doing it with a cold one.

Freeze-branding, of course, is not new, but it's not been accepted with great enthusiasm on the part of cattlemen either, and the Tanners are promoting it be-

cause they think brands scar the hides and ruin them for making leather goods. A brand is often put right in the middle of the cow's hide — the part of the hide that leather workers say is best for making shoes, handbags, coats and other garments. A hide branded in that part sells for 40 percent less than an unbranded hide.

The Tanners Council says that branding scars cost cattle own-

ers \$50 million a year, and they advocate anything that doesn't harm the hide — even painting the critter or ear-tagging it.

More likely is the freeze-branding method developed by Roy Farrell, a veterinary researcher at Washington State University at Pullman, Wash. It involves dipping a branding iron in a refrigerant until the tool's temperature drops to 90 degrees below zero.

The iron, really made of copper alloy because it gets cold faster than iron does, is then placed on the hide for 20 or 30 seconds. The cold kills the pigment cells of animal's skin, but doesn't scar the skin itself. From the day it is branded until the day it dies, the animal merely walks around with a white symbol.

Besides being scarless, the freeze-branding is painless. "A cow can go on chewing her cud without even knowing she is being branded," Dr. Farrell claims. This eliminates the necessity of a cowboy roping an animal and wrestling it to the ground or penning it in achute.

Farrell advocates a freeze-branding technique using ordinary letters and numerals instead of fancy symbols. The ordinary characters are more readily adaptable for electronic data processing, an advantage for big ranchers, he claims.

"Flying U's and Lazy J's are fine on the range, but they won't program into a computer," Farrell says.

Despite the claimed advantages, though, there's hardly a stampede to freeze branding. One of the firms that sells the freeze branding outfits is Hawkeye Castings Inc. of Manchester, Iowa, and they have sold only 490 sets in the past couple of

years. The sets sell for \$75 and include nine irons with the numerals zero thru eight (the six can be turned upside down and used as a nine). One thing holding down sales is that some state laws require hot-iron branding iron.

Cattlemen say that one disadvantage of freeze branding is that it's difficult to supply cowboys scattered across the Plains with the liquid nitrogen needed to cool the branding iron.

The hot-iron method, says Sterling VaVrner of Matador Cattle Co. of Wichita, is best because "a cowboy finding an isolated bunch of cattle can brand them on the spot since he can carry a regular branding iron and can pick up brush nearby to build a fire to heat it."

True enough, although Varner admits that there are more "cowboys" in pickup trucks than on horses, and that branding irons are about as often heated with bottled gas as by a small brush fire.

\$2.3 MILLION FROM SALES TAX AGREEMENT

Kansas collected \$2.3 million in the first year of a reciprocal sales tax agreement with Missouri. A similar agreement with Colorado has brought in \$35,000 in six months. The Missouri

agreement has been criticized by Attorney General Londerholm for giving too much authority to James McDonald, state revenue director.



Best At Hebron

Grand champion steer at the Thayer County Fair at Hebron, Nebr., was shown by Gary Hoops of Byron. Harold Bandemer, a grain company operator, who bought the Hereford at a Fair auction for 62c a pound, stands behind the animal.

Unusual Antiques

Antique Whitney baby buggy, very elaborate, excellent condition
2 Antique electric light fixtures, quite fancy
Antique barber pole

Kenny Nudson

801 Houston
Manhattan, Kansas 66502
Phone PR 8-3825

Overstock — Demonstrators — — Shopworn —

2510 John Deere gas, fully equipped, wide front axle, few hours, **\$800** **SAVE**

John Deere No. 127, 5-ft., 3-point hitch, Gyramor, slip clutch, rear control wheel **\$375**

W-W stock racks, LWB, wide side **\$137**

Baler twine, 340 lb. tensile strength, sack **\$7.50**

Bale Wire, No. 6500 & 1350, box **\$9.95**

Bale Elevator, John Deere No. 200, 17' long with motor mounts **\$105**

Blair Feed Wagon, 100-bu. size
John Deere 55 & 45 Combines

USED MACHINERY

1960 Massey 92 combine, 14', power steering, Ansel cab **\$2750**

John Deere No. 8 single row forage harvester, good **\$525**

Gehl single row forage harvester, lots of service left **\$125**

Gehl self-unloading forage wagon, 14-ft., and running gears, shedded, very good **\$795**

IHC side rake, good rubber **\$135**

IHC PTO 55W Baler, wire bale chute and hitch .. **\$595**

Mulkey Elevator — 30' with 4 hp. gas engine, for hay or grain **\$275**

IHC No. 37 12-ft. disc, sealed bearings **\$495**

John Deere 16x8, FB grain drill, with fertilizer & press wheels, low wheel **\$495**

Jorn Deere FBA 15-7 Grain Drill, fertilizer press wheels, low rubber wheels **\$350**

Corn Head, Massey-Harris, fits No. 92 machine, good **\$595**

IHC 8' fast hitch disc harrow **\$195**

John Deere "B" tractor, 1950, power-trol **\$395**

John Deere A tractor **\$100**

M&M 8-ft. oneway, discs recently sharpened **\$100**

John Deere 12' springtooth harrow **\$50**

John Deere 8-10 3-16 Plow **\$150**

AKN 6-hp. Wisconsin engine, good **\$69**

JOE BOWMAN

BUD ANDERES

CALL COLLECT CE-84103

BOWMAN'S

JUNCTION CITY

Your
Junction City - Manhattan Area
John Deere Dealer

FLETCHER THE 4-WAY



"YOUR RADIO-CONTROLLED ROBOT IRRIGATION SYSTEM JUST WATERED DOWN OUR FRESHLY PAINTED BARN!"

First published in Grass & Grain
July 30, 1968

STATE OF KANSAS
Notice of Submission of
Proposed Constitutional
Amendment at
November 5, 1968
General Election
Pursuant to Article 14, Section 1 of the Constitution and in compliance with House Concurrent Resolution No. 1063, adopted by the legislature on March 7, 1968, a proposition will be submitted to the voters at the November 5, 1968, General Election for their approval or rejection to amend Section 2 of Article 4 of the Constitution as follows:

"Sec. 2. General elections and township elections shall be held biennially on the Tuesday succeeding the first Monday in November in the years bearing even numbers. All county and township officers shall hold their offices for a term of two years and until their successors are qualified: Provided, One county commissioner shall be elected from each of three districts, numbered 1, 2, and 3, by the voters of the district and the legislature shall fix the time of election and the term of office of such commissioners; such election to be at a general election, and no term of office to exceed six years."

I hereby certify that the foregoing is a true copy of the proposed amendment to the Constitution of the State of Kansas contained in House Concurrent Resolution No. 1063 adopted by the 1968 Session of the legislature, the original of which is on file in my office.
ELWILL M. SHANAHAN,
(Seal) Secretary of State.

LIVESTOCK

AUCTION

Sale Every Wed.

1:00 p.m.

Last Week's Sale

The cattle market was active to slower. Baby calves sold from \$42 to \$65. 290 pound holstein steers \$28.10. 400 pound mixed bull calves sold for \$27.90. 600 - 650 pound WF steers sold for \$26.60 to \$27.00. Cows brought from \$16.10 to \$18.20. WF heifers

weighing 380 pounds went for \$26.35. 500 pound WF heifers \$25.30. 635 pound WF heifers \$24.65. Hogs brought from \$18.45 to \$18.85. Sows from \$14.00 to \$16.10. 140 pound feeder pigs \$18.00 per hundred weight. Little pigs brought from \$10.25 to \$16.50.

KCNK
MON.-WED.-FRI.
6:45

For info. or estimates
TOM WALKER
Barn 243-1674
Home 243-1074

Auctioneers
LARRY LAGASSE
CH 31714
ROLLIE LAGASSE
CH 32215

Concordia Sales Co.

CONCORDIA

KANSAS

AUCTION SALE

Saturday
AUGUST 24

Starts 9:30 a.m.
MORNING SALE

Land known as Alfred Bjorklund farm and pasture will be sold to the highest bidder at the Bjorklund Farm 1 mile west and 1 mile north of Assaria, Kansas.

Tract 1. The NE 1/4 of Sec. 33, Twp. 17, Range 2 W. This is a good quarter section of grass land in McPherson County with windmill and pond. The buyer will receive possession of this tract after the 1968 grazing season. Taxes for 1968 will be paid by the seller.

Tract 2. The W 1/2 of NW 1/4 of Sec. 2, Twp. 16, Range 3 W. This is an 80 acre tract of land 2 miles northwest of Assaria, with good buildings and silo. Buyer will receive 1/2 of the 1969 wheat crop; immediate possession of the buildings and small pasture on the premises. Seiller will pay the 1968 real estate taxes.

Tract 3. The E 1/2 of NW 1/4 of Sec. 2, Twp. 16, Range 3W. This tract contains 63 1/2 acres and has one pumping oil well. Buyer will receive 1/2 of the 1969 wheat crop. The seller will pay the 1968 real estate taxes.
Terms: Buyers will pay one-fourth of the sale price on sale date and the balance to be paid on delivery of a merchantable title.

Heirs or Alfred Bjorklund et al

Paul Brown, Auctioneer, Phone 1336, Smolan, Kansas 67479
Ralph Rundquist, Agent for Heirs, Box 304, Assaria, Ks. 67416

criticized by
Londerholm
h authority
state rev.



ron
steer at the
at Hebron,
by Gary
arold Bander
ny operator,
ereford at a
e a pound,
animal.

ntiques

aby buggy,
xcellent con-
ght fixtures,
e

udson
on.
as 66502
-3825

AUCTION

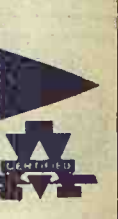

nds went
ound WF
35 pound
n \$18.45
from
140
\$18.00
nt. Little
\$10.25

ees
LAGASSE
31714
LAGASSE
32215

KANSAS

ay

24

a.m.
SALE

sture will
rm 1 mile

McPherson
receive pos-
Taxes for

ge 3 W.
of Assaria,
1/2 of the
ldings and
e 1968 real

ge 3W
ng oil well
seller will

ice on sale
erchtable

al
ansas 67479
s, Ks. 67416

Greenbugs - or green bugs - They're Posing Crop Problem Across State

Much of this year's sorghum crop in Kansas, estimated at 60 million bushels, is endangered by hordes of aphids that appeared in dangerous numbers only a few weeks ago.

Concern is spreading to the 1969 wheat crop if the insects are not brought under control within the next few weeks.

Vast acreages of milo in western Kansas could be damaged by the pale green aphids, formerly thought to be greenbugs.

Scientists haven't named the insect villain for sure yet. It is believed to be a new strain or a new species feeding on the underside of the lower leaves in sorghum. They work up the plant as their numbers increase threatening what could be the second largest sorghum crop on record.

The bugs first became apparent in sorghum fields in eastern Kansas in early July. Entomologists were puzzled as greenbugs ordinarily don't feed on milo in mid-summer.

But beneficial insects appeared in sufficient numbers to control the aphids in eastern Kansas and it is believed crop danger there has passed. A survey of 20 fields in Jefferson, Atchison, Doniphan, Jackson and Brown counties failed to reveal

a single live colony of aphids.

Entomologists believe an earlier corn leaf aphid infestation in eastern Kansas served to increase the number of beneficial insects in many fields. This undoubtedly helped in bringing the sorghum aphid infestation under control in that section of the state.

At present, entomologists regard the greenbug situation as critical in a large part of western Kansas. In several southwestern Kansas counties, clouds of aphids have been observed late in the day. Entomologists say every milo field from Manhattan to Grant County has some measure of greenbug infestation.

"It is difficult to speculate on the pattern of the next week or two," said Dr. Leroy Brooks, extension entomologist at Kansas State University. "As yet the numbers of beneficial insects in western Kansas do not appear large enough to be capable of eliminating the aphid population on a wide-scale basis."

The worry of entomologists and farmers does not extend to the milo crop alone. They fear that if not brought under immediate control the aphids will move into wheatfields and when the new plant emerges, feed on

it. They could do untold damage to the 1969 wheat crop that will be going into the ground in the next few weeks.

Danger to current milo crops in the big high plains producing area is so great a meeting involving U.S. Dept. of Agriculture officials together with research specialists was held in Fort Collins, Colo., last week in an effort to devise a means of control.

"We are hoping the Ft. Collins meeting will provide a course of action that will lead to control of the threat in western Kansas," Dr. Brooks said. He noted the USDA has a task force in Oklahoma running tests with insecticides. Milo production all the way from the Texas panhandle to Nebraska is threatened.

In most fields, the K-State entomologist said, the damage to sorghum plants must be stopped instead of waiting for natural enemies to take over. Beneficial insects which are believed to have stopped the assault in eastern Kansas include lady beetles and their larvae, green lace wing flies and their larvae and a small parasitic wasp that deposits eggs in the aphid.

A number of insecticides appear to be effective in controlling the aphids with the use of both aerial and ground equipment. For control by ground equipment, malathion or diazinon is recommended. For aerial application, parathion, Phosdrin and Systox have proved effective.

Farmers are urged to keep infested fields under surveillance. Control measures are advised when small plants become heavily infested or when it is apparent that several of the leaves are in danger of being lost on larger plants. This is especially important when plants are in heading and blooming periods.

Affected leaves of sorghum turn red and die as feeding by the greenbugs continues. In fields where milo is headed, the loss of the bottom pair of leaves will probably not be of economic

importance, Dr. Brooks said. Where Upper leaves are attacked, however, the plant's food-producing ability is severely curtailed and serious damage may result.

First notice of the green aphid

August 20, 1968

danger came from Jefferson County where late-planted milo was found loaded. They caused lower leaves to turn crimson, wither and die.

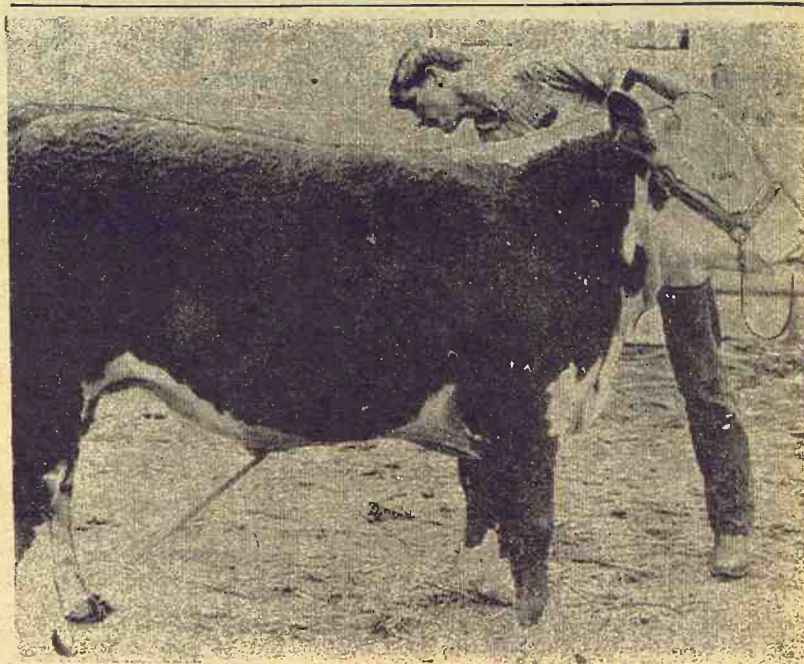

Best At Salina

Grand champion 4H steer at the Tri-Rivers Fair at Salina was this Hereford shown by Charles Oleen of Falun. He's the son of Mr. and Mrs. Carol Oleen. A Charolais shown by Jayne Aylward of Salina was the runnerup.

Performance Tested Boar Sale



Monday, Aug. 26 Sale At 7 p.m.
Riley County Fairgrounds
Ci-Co Park, Manhattan, Kans.

SELLING 65 HEAD OF
PERFORMANCE TESTED BOARS

25 DUROCS
20 HAMPSHIRE
20 YORKSHIRES

FREE! Pork Chop Bar-B-Q at 6:00 p.m.

— Sponsored By —

Kansas Swine Improvement Assn.
Weber Hall, Kansas State University, Manhattan
Write for Catalog

Tuesday

AUGUST 27

Evening Sale

Starts 5:30 p.m.

(Note Sale Time)

Having moved into the Presbyterian Manor I will sell at public auction my household goods at the residence located at 517 Huntress in Clay Center, Kans.

Coronado 8 ft. refrigerator; legs; antique library table. near new; Maytag gas range; Small radio; antique square table; 2 copper boilers; tubs; wooden kitchen table and 2 chairs; old gas range; cup- board; 7 piece dining room suite; studio divan; 2 piece living room suite; occasional chairs; rockers; floor lamps; several end tables; TV trays; table lamp; Hoover upright sweeper; wall mirror; hassock; throw rugs; 2 hall trees; 3 piece bed room suite, complete; cedar chest; sewing rocker; 2 metal beds, complete; dresser with mirror; antique china closet with desk; wicker rocker; commode; treadle type sewing machine; wood bed, complete; center table with glass ball

Not Responsible for Accidents.
TERMS: Cash Day Of Sale.

MRS. A. W. SMITH, Owner

Aucts: Foster Kretz & Elmo Steffen, Clerk: Union State Bank of Clay Center. Phone WA 6-4422.

Dairy Sale Lloyd Carlson Family Holstein Dispersal CONCORDIA, KANSAS

Friday, August 30 1:00 p.m.

Located 1/2 mile east of Highways 148 and 81 junction, 8 miles north of Concordia or 9 miles south of Belleville, Ks.

60 HEAD — REG. & GRADE

Featuring: 15 1st and 2nd calf heifers with 2 yr. records to over 500 lb

16 of 25 cows fall fresheners

12 bred heifers

35 replacement heifers of outstanding quality

Complete production, pedigrees & breeding records in catalog

Herd health, excellent. Calfhood vacc., TB and Bangs tested within 30 days

All cattle are halter broke

Excellent opportunity for purchasing 4H or FFA projects

Aucts., Paul Brown, Smolan, Larry & Rollie Lagasse, Concordia. Catalogs John Carlin, sale mgr., Smolan, Ks. 67479

Friday

AUGUST 23

Starts 5:30 p.m.

(Note Sale Time)

AUCTION SALE

I will sell at public auction the personal property of the late Mrs. Will H. Rundle at the home located 1822 5th St. in Clay Center, Kans.

2 bedroom suites; coffee table; metal wardrobe; old electric sewing machine; Electro-lux cleaner with attachments; dining table and 4 chairs; 4 matching chairs; several end tables; magazine racks; many rockers and other chairs; foot stools; old sewing chest; electric fan;

Small radio; pictures and frames; high chair; bathroom scales; old china cupboard; old book case and desk; broom cabinet; old chest of drawers; hide away bed; bedroom screen; sewing cases and baskets; sleeve ironing board; regular ironing board; quilt scraps; writing desk; old center table; buffet;

China cupboard; air conditioner; flower pots; dishes; pans and knick-knacks; Philco electric refrigerator; electric stove, apartment size; metal utility kitchen cabinet; kitchen tables; electric toast-

er; electric clock; Dexter electric washer; double drain tubs on stand; bathroom cabinets; round top trunk; old square trunk; metal cabinet with folding desk top, like new;

Old kitchen table; clothes rack; 2 card tables; jig saw puzzles; toys; wall mirrors; bedding; old books; old scythe an deradle; old side saddle; new harness buckles and metal harness accessories; garden tools; yard flower stand; 30 gallon barrel; stone jars; brown jugs;

12 gauge shot gun, old; wire for flower trellis; flower shelves; flower vases; old style push lawn mower; steel posts; bird bath; porch glider; porch chairs; bathroom heater, electric; bathroom heater, coal oil; porch swing; wicker baby buggy; garment bags; rugs 9x9 9x10, 9x12; boiler; jig saw; 2 framed oval mirrors.

Not Responsible for Accidents.
TERMS: Cash Day Of Sale.

FOSTER W. RUNDLE

Alm. of Mrs. Will H. Rundle Estate
Aucts: Foster Kretz & Elmo Steffen, Clerk: Union State Bank of Clay Center. Ph. WA 6-4422, Morganville. Attorney for Estate, Frank D. Oberg, Clay Center.



Sylvan SALE CO., INC.

Sylvan Grove, Ks.

FRIDAY SALES EACH WEEK
Selling 1000-1500 fresh country stocker and feeder cattle, calves and stock cows each week.

Mike Meyer 913-526-3535
Micky Meyer 913-526-3225

Quinter LIVESTOCK COMM. CO.

Quinter, Ks.

MONDAY SALES EACH WEEK
Selling 1000-1500 fresh country stocker and feeder cattle, calves and stock cows each week.

Jay Meyer 913-754-3354

Meyer Stocker Feeder Order Buying Service

Featuring Cattle Direct
From The Country

Mike Meyer, Sylvan Grove, Ks.
Micky Meyer, Sylvan Grove
Jay Meyer, Quinter, Ks.



K-State Hog Center Ready

Dr. Berl Koch, Kansas State University hog expert, shows new hog research units which replace ones destroyed by the 1966 tornado. The new facilities consist of a headquarters building, a farrowing and nursery unit and a finishing barn.

Hog producers attending the first annual swine day at the university September 26 will be given a guided inspection tour of the new facilities considered the latest in design and usage.

Bean Prospect Blooms

Good rainfall in the Kansas soybean areas and large acreage seeded this summer mean a record crop of the plant this fall.

Ralph Moore, soybean representative for Cargill Inc. in Wichita, said he believes Kansas will crack the golden 25 million-bushel mark this year in soybean production.

The U.S. Department of Agriculture estimated a month ago

that Kansas farmers had seeded 931,000 acres in soybeans. Moore said he believes the acreage since has topped a million acres.

Moore said he believes the price of \$2.43 for soybeans at the current truck prices probably will decline to \$2.15 to \$2.20 a bushel by harvest time in October.

Most of Kansas production comes from dryland farms but some 5 per cent comes from irrigated acreage.

Recent rainfall has enhanced the probability of a good soybean crop, it was reported. Some farmers continued to plant soybeans until late July to keep cropland in production.

Some farmers followed wheat with the soybean crop, merely discing the wheat stubble and planting the beans directly along with fertilizer and herbicide.

FLETCHER 4-HR



"IT'S BAD ENOUGH FOR ONE TO FALL IN AND FLOAT AWAY FROM THE BOAT BUT TO SEE YOUR LIFE PRESERVER SINK....."

Autolite or Champion spark plugs 59c ea.
Autolite heavy duty shock absorbers \$5.95 ea.
Tuneup kits to fit most all cars as low as \$1.29
Oil filters, finest quality, to fit Ford 57-68 \$1.79
Chevrolet 6 cyl., 40-62 \$1.14
National brands of oil in case lots at big savings —
Standard Permalube — \$8.40
Conoco \$7.60 Havoline \$8.85
Quaker State — \$9.40
Mobil \$8.05 Phillips 66 \$9.22
Skelly Tagolene — \$8.20
Kendall — \$9.60 DX — \$8.30
Pennzoil \$8.80 — Wanda \$6.72
Week of Aug. 12th

BLUESTEM

FARM-RANCH SUPPLY

Emporia

West Hwy. US 50

Beloit

Livestock Auction
Office Phone PE 8-3578
Don Schmitt PE 8-2547

TUESDAY SALE

Livestock receipts were slightly lighter this week, due to the nice rainfall we had in the area. Both cattle and hog prices showed signs of weakness.

4 bk wf str	659 @26.15
29 black steers	523@28.00
15 wf steers	558 @28.50
17 wf steers	558 @28.50
5 Holst steers	710 @22.30
2 bk wf steers	874 @25.55
2 whiteface str	340 @29.25
3 bk wf heifers	877 @19.30
2 wf steers	485 @28.40
8 red bull clvs	366 @28.00
12 black steers	589 @26.80
4 bk bull clvs	557 @24.30
10 wf steers	675 @26.10
8 whitefacesteers	691 @26.10
6 bk wf heifers	492 @26.00
2 whiteface steers	415 @27.60
2 black heifers	558 @23.50
2 whiteface steers	712 @26.60
2 black steers	770 @24.00
2 wf bull calves	350 @24.60
2 red bull calves	510 @26.20
2 roan heifers	520 @24.50

TODAY'S CONSIGNMENTS
53 Hereford steers weighing 650-700 lbs. •19 black and wf steers, 650-750 lbs. •22 mixed color cattle •16 whiteface steers and heifers 650 to 750 lbs. •19 whiteface steers, 600-700 lbs. •18 wf steers and heifers, 675-750 lbs. •12 wf steers and heifers, 700-750 lbs. •16 wf heifers, 600-700 lbs. •20 whiteface steers & heifers, 600-700 lbs. •100 weigh-up bulls and cows •15 whiteface steers, 650-750 pounds.

Grass & Grain

August 20, 1968



Research May Aid Budgets

Mrs. Bobbie Jaax, wife of a K-State student, expresses the delight of housewives as she learns about a unique research project at Kansas State University, Manhattan, which may lead to lower beef production costs and more quality meat for consumers. The research, headed by Dr. Harold J. Tuma (above) of the K-State animal science and industry department, is believed to be a "first" for the beef industry.

It involves the performing of biopsies on the loin or back area of breeding bulls. The purpose is to determine, in advance of breeding, bulls which will sire calves with the characteristics of tenderness, juiciness and flavor most consumers desire in steaks, roasts and other beef dishes. The carcass being viewed by Mrs. Jaax and Tuma is typical of the kind of beef the K-State scientists are endeavoring to develop — namely, meat with a minimum of fat cover and a maximum of flavorful muscle.

Reliability of biopsies for predicting meat quality of bulls and their future calves is based on the high hereditary characteristics of breeding bulls. If a biopsy reveals that a young bull probably will not sire calves with meat qualities desired by consumers, that animal can be eliminated as a herd bull at an early age. The result will greatly reduce production costs as livestock men now must wait two or three years until calves are slaughtered to determine whether a bull is siring progeny with quality meat traits.

AUCTION

**Murray Feed Mill
PELLET MFG. CO.
CHILLICOTHE, MISSOURI
FRI., AUG. 30**

Selling To Highest Bidder !
1:30 p.m. On Site

Bridge Street off Broadway —
See Sign

**FINE EQUIPMENT
MACHINERY — BUILDINGS**

All selling as one entire unit!
Low Taxes, Low Cost RR Lease
Improvements less than 10 years old — Ready to start making money for you.

Inspection: Key — Mrs. Gordon

1011 S. Washington or

No. 65, Chillicothe, Mo.

For illustrated brochure call

GR 1-1143, Write 710 Commerce

Trust Bldg., Kansas City, Mo.

64106.

**Shopen Realty
Auction Co.**

Specialists in
Real Estate Auctions

Herington Livestock Auction Co.

Sale Day Change Starting

Tuesday Aug. 20th

We will change our sale day from Thursday to Tuesday starting Aug. 20. Look for our listing in Grass & Grain Tuesday Aug. 27.

C. C. Wendt, Herington, BL 8-2529 Wm. Schnell, Herington, BL 8-2039
Ted Haefner, Lincolnville, 317

Alcohol Factor In Most One-Car Accident Fatalities

More than half the drivers killed in single-vehicle crashes are drunk, and drinking by drivers and pedestrians kills about 25,000 Americans a year, according to a broad federal study.

The Department of Transportation study concluded alcohol

is the largest single factor in traffic deaths and said the serious problem is heavy drinking, predominately by men.

Drivers with extremely high amounts of alcohol in their blood, the report said, are responsible for 50 to 55 per cent of single-vehicle accidents involving drivers.

Drinking figures in 1967, 800,000 traffic accidents in the United States each year. And accidents involving people frequently also involved "hazardous amounts of alcohol."

AUCTION SALE

**Saturday
AUGUST 24**

Starts 1:00 p.m.

Located 2 1/2 miles west and 1/4 south of Silver Lake, Kas. 2 1/2 east and 1/4 south of Rossville, Kas. on US Hiway 24.

1944 M Farmall
1949 H Farmall, live hyd., 9-speed trans.
3 pt. drawbar for Farmall
JD rotary moldboard lister, 3 point
JD monitor, 3 pt.
15' 3-sec. harrow, 3 pt.
No. 6 Massey Harris mower
No. MF IHC 16-7 fertilizer drill, low acreage
No. 26 IHC shredder
JD 12' springtooth harrow
No. 37 IHC 9' wheel disc
Case 85 bu. auger feed wagon
Gehl hammermill with knives
Case Centennial 3-14 plow
20' 4 section IHC harrow
No. 250 IHC cultivator
Continental 6-8 row trailer-sprayer
JD rotary hoe for monitor

2 rubber tire farm trailers
Farmhand tractor scoop (brackets for M tractor)

MISCELLANEOUS

700 gal. water hauling tank
battery operated grease gun
8x12 4-wheel implement trailer; single front wheel for tractor; electric fence charger, posts and wire; 14' steel bin; 2 hydraulic cylinders; wire winder for tractor; carrier for tractor mounted saddle tanks; grain augers; slat tank, pickup guards, tractor marker; hog waterers; home built cattle headshoot; hand pumps; live hyd. pump for tractor; 2 buggy top umbrellas; 2 Comfort covers. Numerous miscellaneous items.

Philip Hartzell, Owner

ROSSVILLE, KANSAS

Auct: Everett Hoobler
St. Marys, Kas.

Clerk: Frank Colby
Silver Lake

AUCTION SALE

**Friday
AUGUST 23**

Starts 9:30 a.m.

(Note Sale Time)

Having decided to close the Nifty Cafe I will sell the fixtures and equipment at public auction at the cafe located 517 Court in Clay Center, Kans.

5 electric refrigerators, 8 to 10 ft., good shape; 4 cafe tables with formica tops and chairs; 6 booths; 2 good cafe counters with 14 stools; 2 large work tables; Tappan gas range, 30 in., near new; good back bar; hall trees; counter pie case; metal stands;
7 Up electric pop cooler; National Cash Register, up to \$10.00, good; large roaster; stainless steel deep well pans; Hobart electric meat slicer,

good; Hobart french fry chopper; Sunbeam electric mixer; coffee maker, cafe size; small coffee makers; lot heavy cafe dishes; napkin holders; cafe silverware; glasses; cups; salt & pepper shakers; salad bowls; wooden bowl; and many, many small misc. items used in cafe.

Not Responsible for Accidents

TERMS: Cash Day Of Sale.

CHAS. MONTELL, Owner

Aucts: Foster Kertz & Elmo Steffen,
Clay Center, Kans.,
Ph. WA 6-4422, Morganville.

Clerk: People's National Bank
of Clay Center

single factor in
s and said the ma
lem is heavy dr
nately by men
ith extremely
alcohol in the
report said, acc
per cent of all
accidents killing
figures in at
ic accidents in
s each year, it
ts involving you
nently also im
mounts of alco
aturday
GUS: 24
rts 1:00 p.m.
ver Lake, Ks.,
Hiway 24.
farm trailers
actor scoop
M tractor)
LANEOUS
er hauling tank
ed grease gun
implement trail
t wheel for H
ic fence charg
wire; 14' steel
ic cylinders;
or tractor; car
r mounted sad
n augers; stock
guards, tractor
aterers; home
adshoot; barrel
vd. pump for M
gy top umbrel
covers. Numer
ous items.
ner
k: Frank Colter
Silver Lake, K
riday
GUST 23
ts 9:30 a.m.
e Sale Time)
sell the fixtures
ed 517 Court St
french fry cut
4 slice pop-up
dispenser;
press; food
eam electric
maker, cafe
ffee makers;
dishes; napkin
silverware;
salt & pepper
bowls; wooden
y, many small
d in cafe.
ner
Clerk: Peoples
National Bank
of Clay Center
0. Look
39

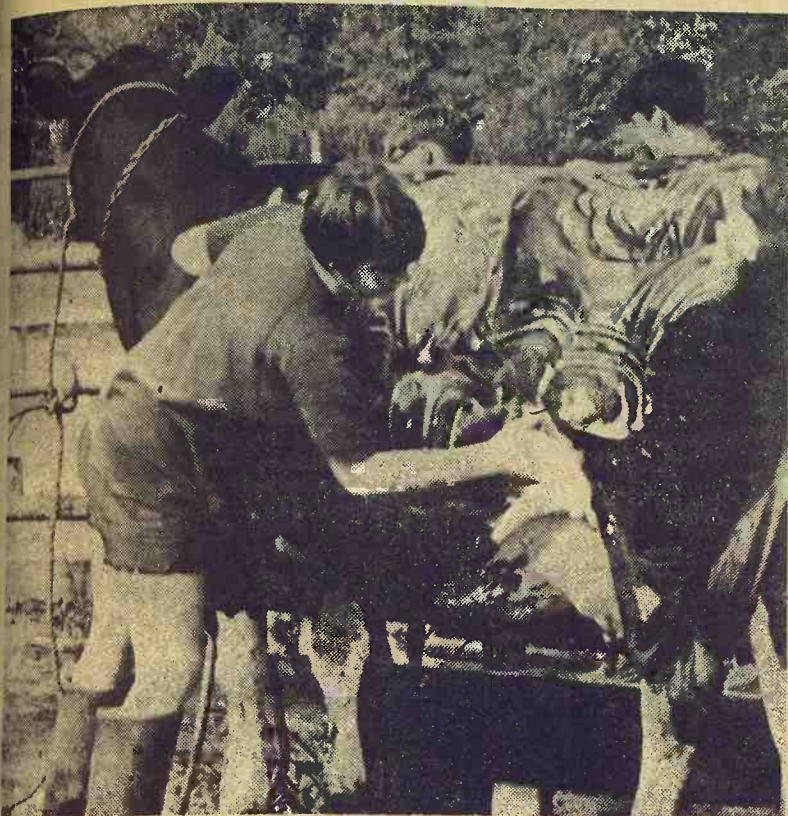

Getting Ready At Junction City

Getting ready for the Geary County 4H Fair at Junction City last week was Tina Ramsour, scrubbing her dairy cow.

What To Do With All That Manure?

There is a move under way in the Department of Agriculture to solve the growing problem of what to do with cattle manure.

The department has awarded a \$32,000 contract to Texas Technological college, Lubbock, for a 3½-year study of manure disposal problems of large cat-

tle feedlots.

At stake is how to return "millions of tons" of manure to the land as fertilizer and thereby avoid what the department calls "environmental pollution problems" at the feedlots.

"Texas Tech will find ways of cutting the volume of, and at the same time preserve the fertilizer value of the waste while it awaits future application," the department said.

Other portions of the study will include the effects of different types feed in making manure a better fertilizer, the effects of feedlot designs, animal population, rainfall and management factors, the department said.

Large cattle feedlot operations have increased greatly in recent years and so has the manure problem.

The department said last month that beef production from feedlots in the 32 major producing states increased 77 per cent in the past five years.

AUCTION

Offer to sell at public auction the personal property of Margaret V. Tiemeyer, deceased, late of Clay County, Kansas, will at decedent's home located at 708 Lincoln Street, Clay Center, Kans.

Fri., Aug. 23
Starts 1:30 p.m.

2 4-piece bedroom suites; twin bed; roll-away bed; oak chest; sewing machine; table model TV; desk table and 4 chairs and four leaves; coffee table; rose divan; 2 platform rockers; foot stool; Sears console TV; radio and record player combination; end table; refrigerator; Maytag automatic washer; bathroom pole shelves; dinette set and 6 chairs;

Nylon blue rug; wool rug; garden tools; vacuum cleaner; round table; lawn chairs; mower; throw rugs; mirrors; lamps; ironing board; iron mangle; linen and bedding; pillows and throw pillows; pictures; 2 braided rugs; curtaine and drapes; dishes, pots and pans; mixer, toaster, coffee maker; irons, silverware; toaster and broiler; Christmas decorations; garden hose; pressure cooker, deep fry; clock; and many other items for cash in hand.

Wayne W. Ryan,

Executor
Aucts: Foster L. Kretz and Elmo Steffen.
Clerk: Peoples National Bank, Clay Center.

TERMS: CASH

Talmage Telephone Co., Owners

Aucts., Cols Carl & Wm. Schnell
Claire Snider, Clerk

Christmas In April Pays In August

PERRY — Bill Grindol's Christmas in April is paying off in August.

Grindol, who lives at Perry's east edge on US 24, attracted considerable attention from passersby on three chilly nights late last April when he strung a peach tree in his yard with Christmas tree lights.

Late freezes had wiped out the tree's fruit crop for four consecutive years, so Grindol employed the lights as sort of a desperation move.

And it worked. Friday he harvested a bumper crop of White Champions from the tree. Two nearby trees, which didn't get the Christmas tree light treatment, were barren of fruit.

Bostwick Tour This Week

Irrigation methods and water management practices in the state's largest irrigation district will be on display during an all-day tour Thursday, August 15.

The Kansas-Bostwick Irrigation District will host the Kansas Irrigation and Reclamation Association and other interested visitors on a drive-through of the 40,000 irrigated acres in Jewell and Republic Counties, reports Lynn R. Shuler, Extension irrigation engineer at Kansas State University.

The tour starts at Courtland High School at 7:30 a.m. Participants will be transported by bus to view irrigated crops, livestock feeding, grain and feed handling, and the canal system that delivers water to 250 irrigators.

Specific farm operations selected for short stops on the tour include irrigated corn, soybeans, and fruit; farm livestock feeding; commercial cattle feeding; confined livestock handling, and land development for irrigation.

A stop is also scheduled at

Kansas State University's Irrigation Experiment Field at Scandia. A lunch stop is planned at the Lovewell Reservoir, and irrigation equipment will be on display at Courtland before and after the tour.

Grass & Grain

August 20, 1968



Gain Record

This Santa Gertrudis bull has just broken all known 140-day rate of gain records for purebred beef cattle. The gainer was tested at Lykes Brothers Feed Yards in Edroy, Texas. The rate was 5.1 pounds per day for a total of 715 pounds on the test. His weight per day of age was 3.2 pounds.

Here Is A Sale You Will Want To Attend, Dairymen

FRED & LYLE HOWELL

High Grade Holstein Complete DISPERSAL SALE

AUCTION SALE

Tues., Aug. 27

Starts 12 Noon

Lunch Served

FRANKFORT, KANS.

Sale held in tent at farm 4½ miles west on Hwy. 9. Follow signs. "A complete Dispersal of the cow herd and 2 year old heifers."

62 Head Sell — 45 Cows, mostly 3, 4 and 5 years old.
25 Fresh and 10 Springer Cows
8 Fresh & Springer 2 yr. old 1st calf heifers, & 9 calves
18 years of KABSU Art. Breeding — 100% KABSU herd
All raised on this farm.
Top Producers — Herd produced in 7 months in 1968 —
241,908 lbs. Milk, 8,590 lbs. fat — Sold for \$13,222.54
Milk Meter records furnished Sale Day. Cows up to 80 lb
Tested T.B. & Bangs — O.C.V. & Vacc. Lepto
DAIRY EQUIPMENT — 400 Gal. Mueller Bulk Milk
Tank; 3 unit Surge Pipeline Milker with new Alamo
pumps; Milky Way Milk Meter & Misc.
Don't Miss The Sale Of This Top KABSU Herd

For Information Contact —
Donald J. Bowman, Auct. & Sales Mgr., Hamilton, Mo. 64644
Phone Kidder, Missouri 816-575-2256 or 575-2413
Auctioneers — Bowman and Bredemeier

Sale Every Monday

This week's sale was a good sized one with more stock offered for sale. The big majority was feeder cattle. We had a plentiful number of buyers from Nebraska, Iowa, and Kansas. The heavier cattle going to Nebraska and Iowa. The Kansas Feeders bought the lighter feeder cattle, and local stockmen buying the stock cattle.

Our overall market was fully steady even with the decline in fat cattle and feeder prices the past week. Everything sold very quickly and in most cases actively. We sold over 600

head in 90 minutes selling time.

Heavy feeder steers and better quality light steers sold fully steady, all feeder heifers sold very active and 25 cents or more higher. Plainer steers and plain light heifers sold a little slower, about 25 cents lower. Stocker calves looked fully steady, with not too many buying or too many being offered as yet. Butcher bulls sold steady to 50 cents higher; no cows were offered.

For next week we already have more good and choice feeders consigned. Plan now to participate. Whether buying or selling, Glasco Livestock Exchange is your best market.

REPRESENTATIVE SALES MADE MONDAY, AUGUST 12, 1968

Name	Address	Description	Weight	Price
Paul Danielson, Lindsborg		35 blk,		
		blkwf. and rd strs.	791	26.60
		33 wf hfrs.	785	25.85
Meredith Ranch, Barnard		54 wf str,		
		51 blk str.	763	26.60
Frank Ethridge, Glasco		60 wf hfrs	680	26.25
Bill Morton, Beverly		35 wf str.	895	26.10
31 blk and blk wf str.			899	25.95
Brent Halapeske, Mintonvale		7 blk		
		wf str.	799	25.95
Jim Halapeske, Mintonvale		76 blk		
		and blk wf str.	722	25.95
Bar K Ranch, Glasco		20 blk and		
		blk wf hfrs.	527	25.30
		18 wf str.	694	26.40
		10 red str.	735	25.80
		9 mixed blk str.	739	25.70

RADIO ANNOUNCEMENTS AND TIMES

K.F.R.M.7:50 A.M. Saturday, Sunday and Monday
K.S.A.L.6:25 A.M. Saturday, Sunday and Monday
K.M.M.J.7:30 to 7:40 A.M. Mondays

Glasco

Livestock Exchange

On U.S. 24 Highway **SALE BARN** Glasco, Kansas
Phone 568-2311

OWNERS & OPERATORS

L. R. NORTHERN
Phone 568-2716

ROLAND NORTHERN
Phone 568-2350

LYLE BELDEN—Beloit
PE 8-5037

SALES REPRESENTATIVES

ARNOLD FILE—Beloit
PE 8-3413

AUCTION

We will sell at public auction the following described property located 5 miles west and 1/4 mile south of Clyde, or 9 miles east and 1/4 mile south of Concordia on No. 9 Highway.

SAT., AUG. 24
At 1:00 pm.

CARS

1966 Chrysler New Yorker, 4-dr., power brakes, steering & windows, 6-way power seats, radio, rear seat heater and defroster, air conditioning and 440 engine. 7635 miles and 3 years left on the guarantee.
1963 Plymouth Fury, new tires, V8 engine, 4-door, air conditioning, automatic transmission.

NOTE: These cars are very clean and in A-1 shape.

TOOLS & EQUIPMENT

28" grain auger with gas motor, good shape; Curtiss 30-gallon air compressor, 200 lbs., good shape; 3 John Deere rolling cutters; Dempster deep well pump; 5 John Deere trash boards; Remington 20-gauge automatic; Rodson transistorized moisture tester; pickup and tractor radio combination; 3 hydraulic jacks; 1/4 hp motor with pump; 1/2 H Pelectric motor.

Aluminum scoop; oil cans; wood planes; new air bubble; 6 & 12 volt battery charger; Kerosene weed burner; carpenter tools; hand tools; wood bits; steel bits; hammers; hoe; rake; electric supplier; levels; tile spade; bolt cutters; 1/2" electric drill; nails; bolts; several extension cords; 2 trouble lights; set of sockets; tool box; McCormick No. 3 cream separator; assortment of bolts; 2 new PTO shafts; sabre saw; electric bench grinder; large vise; bench saw and many misc. articles not listed.

TERMS: CASH

Joe Detrixhe Estate

Fidelity State Bank, Clerk
Aucts., Rollie Lagasse, CH 3-2215, Concordia, & Larry Lagasse, CH 3-1714, Concordia.

Kansas Team In National 4H Horse Judging

A team of 4-H horse judges probably will represent Kansas at the first Regional 4-H Judging Contest at the Pennsylvania Livestock Exposition, Harrisburg, November 14.

The three or four member team from the top 10 youth who participated in the first State 4-H Judging Contest in Johnson County, August 5, are eligible to participate.

The top state judges were: Patti Goodman, Jackson County; Nancy Saynor, Franklin County; Pepper Crowner, Johnson County; Kathi Coonred, Johnson County; Annette Allen, Johnson County; Steve Russell, Greenwood County; Vicky Thompson, Johnson County; Rodney Williams, Greenwood County; Genna Regier, Harvey County; and Mary Margolf, Franklin County.

The state event was planned

by Ken McGines, Johnson County Extension 4-H agent, Olathe, and Sandy Wilson, Olathe, Johnson County horse project chairman, Olathe, with the cooperation of the Johnson County 4-H Club.

Classes judged included Western Pleasure and Bridle Path Hack (Hunter Type), Performance classes, and Halter classes of Thoroughbred, Welsh pony, Quarter Horses, and Arabians. Johnson County horse breeders served as official judges.

The 50 girls and boys participating represented 10 counties at this "first of its kind" 4-H event in Kansas.

A New Belleville Barn To Be Open By October

BELLEVILLE — A new livestock auction barn is under construction here, to be operated by Carson Hansen, former Beloit auction barn operator.

Hansen says the new facility will be open by mid-October.

Hansen started in the auction business at Plainville and operated the Beloit barn in the 1950s and early 1960s. More recently he owned a barn at Hutchinson for two years.

At Beloit, Hansen had hog auction receipts which usually ranked in the top five in the state and had the ranking sheep auction in Kansas for several years.

He said a sale date had not been chosen yet, and that two sales a week were a possibility.

Belleville has not had an operating barn for several years.



Fifth Light

A 1969 model of a Dodge Polara shows a fifth headlight designed to prevent 'overdriving' normal low beams while facing oncoming traffic at night. The fifth light throws a narrow 40,000 candlepower beam ahead of the normal low beams, but it is too low to cause glare to oncoming or overtaken traffic.

CLAY CENTER SALES CO.

Hog Sale Every Monday Starts 1:00 p.m.

Cattle Sale Every Tuesday Starts 12:30 Noon

**A DEPENDABLE MARKET
FOR ALL CLASSES OF CATTLE**

**A LEADING MARKET PLACE
FOR HOGS**

H. P. ROBBINS, Clay Center, ME 2-3210
R. A. BRUEGGEMANN, Clay Center, ME 2-2761
HORACE WARE, Longford, ph. 338-2439

Barn Phone ME 2-2861
CLAY CENTER, KANS.

Red Cloud

NEBRASKA

Sale Every Tuesday

The hog market was active with the good butchers selling \$18.75 to \$19.00. The sows sold \$16.00 to \$18.00 and the pigs according to size \$13.00 to \$21.50 by the head.

The cattle market was active. We sold 15 whiteface steers weighing 600 lbs. @ \$27.80; 14 black steers weighing 580 lbs. @ \$27.65; 13 whiteface steers weighing 650 lbs. @ \$27.60; 67 black and whiteface steers weighing 685 lbs. @ \$26.85; 45 black heifers weighing 645 lbs. @ \$25.75; 17 whiteface heifers weighing 650 lbs. @ \$25.75; 15 whiteface heifers weighing 450 @ \$25.90; 14 black heifers weighing 520 lbs. @ \$25.20; and the weigh-up cows sold mostly \$15.50 to \$18.50.

SOME OF THE CONSIGNORS WERE:

Richard Strickland, Inavale
Eddie Vavricka, Red Cloud
Walker Grain Co. Burr Oak, Ks.
Bus Hanson, Red Cloud
Ernest Porter, Lebanon, Ks.
Harold Williamson, Inavale
Ed & Floyd Sidlo, Red Cloud
Roland Adams, Nora
Charley Brown, Bellaire, Ks.
Howard Meyer, Bladen
Elwood Latta, Red Cloud
Jake Foutz, Guide Rock
Lena Frey & Sons, Guide Rock
John Neimeyer, Bladen
Lloyd Wulf, Red Cloud
Elwin Shively, Lebanon, Ks.
Roy Alber, Blue Hill
Ed Tuxhorn, Smith Center, Ks.
Frank Slaby, Red Cloud
Ed Pickle, Red Cloud

Vurl Thomas, Red Cloud
Martin Kort, Ayr
J. J. Jones, Lebanon, Ks.
Wayne Harding, Bladen
Verlin Burwell, Red Cloud
Bill Konen, Guide Rock
Lyle Henry, Guide Rock
Truman Richison, Bladen
Dean Armstrong, Red Cloud
Jess Schmidt, Guide Rock
Mrs. Howard Meyer, Bladen
James Wilson, Inavale
Verlin Harris, Red Cloud
Ernest Ostidiek, Lawrence
Ralph Thayer, Guide Rock
Hansen & Yost, Red Cloud
Cecil Gouldie, Inavale
Elmer Krueger, Blue Hill
Wayne Etherton, Red Cloud
Russel Yung, Guide Rock

We look for a larger sale this coming Tuesday. There are several listings already in for the sale and there is a good demand right now. So if you have livestock selling about now, get in contact with us, as we have the outlet for them.

RED CLOUD LIVESTOCK CO.

BARN PHONE 746-2622, RED CLOUD, Nebr.

DEAN JONES, Owner
Phone 225-4281
Nelson, Nebraska

(BUTCH) HARRY HEIDELK, Manager
Phone 742-8151
Blue Hill, Nebraska

Superior

NEBRASKA

Sale Every Saturday



1065 hogs and 784 cattle were sold through this market at our regular sale last Saturday.

The pig market was active with pigs bringing from \$12.50 to \$18.50 varying to size. These pigs are in good demand and we have plenty of buyers for them.

Cattle prices were steady on all classes.

THE FOLLOWING IS SOME OF OUR CATTLE SALES

16 whif str	555 @ 25.30	16 whif heifs	660 @ 25.30
18 black steers	515 @ 26.80	10 Char. steers	680 @ 25.80
38 black steers	765 @ 26.45	20 black steers	525 @ 27.20
44 holstein steers	980 @ 23.20	37 black steers	655 @ 25.80
17 whiface steers	590 @ 25.60	25 whif steers	440 @ 28.80

Weigh up cows brought from \$17.25 to \$18.60 per hundred, with cows and calves selling for \$264.00 per set.

We will have a real good run of both pigs and cattle again this Saturday. We invite all our old friends and welcome any new ones to be with us for this sale.

SUPERIOR LIVESTOCK COM. CO.

DEAN JONES, Owner
Phone Nelson 225-4281

Phone 879-3711
LES RUMMERY
Superior, Nebraska

JIM BRUNING, Manager
Superior, Nebraska

Farm Truck Relief from Port Of Entry Stop

A recommendation by Gov. Robert Dockett for the Kansas Port of Entry board to exempt small, farm-registered trucks carrying farm commodities from required stops at Kansas ports of entry has been adopted. The only small trucks that will be required to stop for port inspection will be those carrying livestock, which must be cleared, the entry board said.

James T. McDonald, director of the Kansas revenue department and chairman of the Port of Entry board, said the new exemption will apply to farm trucks having a gross registration of 8,000 pounds or less. The exemption will include practically all pickup trucks.

KINGMAN COUNTY FEEDER PIG SALE

Farm-Fresh Pigs
Kingman County Fairgrounds,
Kingman

Tues., Sept. 3

1:00 p.m.

Lunch on the Grounds
All sow herds veterinary-inspected on the farm.
All pigs vaccinated for cholera and erysipelas; castrated, weaned and ready to go.
Sponsored by the Kingman County Feeder Pig Assn.
For more information, contact:
DELBERT FISCHER
Cunningham, Kans. 67035
Phone 298-2721
HOWARD SNAY
Haven, Kans. 67543
Phone HO 5-7721
Auct: John Banbury

Gerald Meier Grade A Holstein Dispersal

AUCTION SALE

**Wednesday
AUGUST 28**

**Starts 12:30 Noon
Lunch On Grounds**

At farm 6 miles northeast of Grand Island, Nebraska on Highway 30, then 1/4 of a mile east

114 HOLSTEINS — 114

D.H.I.A. Records to 23,510 M., 958 F.
50 matured cows — 24 with M.E. records over 17,000 M, 9 with M.E. records over 19,000 M.
30 first calf springers & fresh heifers
22 Yearlings — 12 Calves

Financing, 3 years to pay. State Securities Co., Lincoln, Nebr. Every female was bred and raised on this farm. The matured cows are mostly sired by Imp. Sheffield Climax rBandt. Best record of 3 nearest dams averaged 19,470 M., 783 fat and are now mated to Midwest Genes sires.
— Interstate health papers

FOR RENT — Complete Grade A Setup

1500 Gallon VanVetter bulk tank
12 stall herringbone parlor
4 silos with adequate land to supply feed for a large herd.

Gerald Meier, Owner

GRAND ISLAND, NEBRASKA
Paul W. Rolfmeier, Sale Mgr., Seward, Nebr. 402/643-6143
Art Leitner, Auctioneer, Herndon, Kansas

Grass & Grain **25**
August 20, 1968

"These vehicles will be free to enter Kansas without stopping at the ports unless they are hauling livestock that is not bound for a licensed community sale, to a processing or packing plant for immediate slaughter, or for immediate delivery at the terminal markets," McDonald said.

Governor Dockett said that for many years the regulation has caused unnecessary delays to farmers in border counties on both sides of the Kansas line.

Last year about 318,000 trucks were cleared at ports of entry, with about 250,000 of them being farm pickup trucks, the governor said.

In most cases the stops were unnecessary and the new policy will eliminate much of the routine work that has slowed down port clearance, Dockett added.

\$43 TOP AT OTTAWA COUNTY FAIR SALE

MINNEAPOLIS — The Ottawa County Fair's grand champion steer brought \$43 per hundred at the auction following the fair. Mary Kay McCall was the seller to Handy-Stein Chevrolet. The top fat hog brought \$100 a hundredweight (for 220 pounds) for Richard Bretton from the country swine improvement association. Valorie Atwell got \$195 cwt. for her champion sheep.

AUCTION SALE

1440 Acres Finney County

Land & Farm Machinery

MONDAY, AUGUST 26, 1968

Starting 10:00 a.m. on Machinery — Land Sale at 1:30 p.m.

Sale will be held at headquarters site location from Dighton 29 miles south and 1/2 mile east — from Garden City 25 1/2 miles east on Hiway 156 — from Kalvesta 9 1/2 miles west — from Cimarron 17 1/2 miles north and 5 1/2 miles west.

LOT NO. 1	1969 Wheat Base	Gr. Sorg.	Barley	Cons.	Base	Tax
NW Sec. 13-23-39	51.9	32	8.0	46		\$193.55
SW Sec. 13-23-39	52.9	33	8.0	47		\$144.77
SE Sec. 13-23-39	51.9	32	8.0	46		\$144.78
E 1/2 NE 14-23-39	25.1	15	5.0	22		\$ 72.65
This land is all in cultivation						
LOT NO. 2						
E 1/2 Sec. 1-23-30	100.0	63	16.0	90		\$279.69
All in cultivation						
LOT NO. 3						
SE Sec. 20-22-28	14.2	9	2.0	12		\$ 93.40
NW Sec. 20-22-28	21.2	13	3.0	19		\$ 84.58
S 1/2 SW 17-22-28	17.5	11	3.0	15		\$ 59.15
S 1/2 of SE and						
NE of SE 17-22-28	32.2	20	6.0	28		\$115.71
SE of NE 17-22-28						\$ 25.95

On Lot No. 3 there are 70 acres of alfalfa, approximately 300 acres grass and the balance cultivated, also living springs year around.

On all lots there is sufficient summer fallow ready to plant for base acreage.

MINERALS — are all intact and go to the purchaser

METHOD OF SELLING —

Each lot will be divided in separate units and then offered as a whole. The method which brings the highest bid shall be the method by which the property is sold.

POSSESSION — Upon acceptance of title and full payment.

TERMS ON LAND — 25% down day of sale, money to be escrowed in 1st National Bank of Cimarron, Kansas. Balance due and payable upon acceptance of title.

Here is an opportunity to purchase productive Finney County land in quantities to fit your operation.

Land may be inspected at any time. Please do not drive over growing crops.

All statements and figures made are believed correct. Statements and terms announced day of sale will take precedence.

TRACTORS —

1967 Case 1032, standup cab, 3 pt. hookup, full hydraulic and large tires
830 JD with cab, hydraulic and new tires, diesel
R JD, hydraulic, diesel

TRUCKS —

1958 Chevrolet V8 2-ton, with lift, grain box and tiptops
1957 Chevrolet V8, 2 ton, with lift, grain box and tiptops
1954 Ford V8, with lift, grain box and tiptops and stock racks
1962 Chevrolet truck with hoist and grain bed, stock racks

EQUIPMENT —

J&J implement carrier with chains, 32'x10', 7' high
1955 JD combine, No. 55 with platform carrier
2 1959 JD combines, No. 55, with platform carriers and extra milo reels

3 sets of Richardson milo fingers

JD pickup for 55 or 95 JD
IHC grain binder, 10', new canvases and reel

1961 IHC swather, No. 163

15' Krause oneway, K3

16' Case 4-bottom plow on rubber, hydraulic

Ideal side delivery rake

John Deere chuck wagon, No. 10 with 1948 Chevrolet truck, recently rebuilt motor

1964 No. 10 Massey Ferguson baler with motor

1964 2-row Gehl ensilage cutter, near new

2 hay trailers

4-section springtooth harrow

Dual scoop and hay basket

12' Graham Hoeme Model 15

JD 16' oneway on hydraulic, new bearings

JD Superflex 16' oneway, hyd., new discs

930 JD 15' oneway with all new anti-friction bearings

Krause K-2 15' oneway, all new bearings and tires

New 1968 Sunflower blades, 25' 5-unit, 5' blades, hydraulic equalizer

J DNo. 100 tool bar with 3 6' blades, 16 chisels; 16 22-in. sweeps

19' Hoeme on hydraulic

17' Hoeme, not hydraulic with 2-in. spikes, 4" shovels, 1 set of 10" listers, sweeps

JD springtooth, 24' long

Moline spike harrow, 24' with hitch

Spike harrow, JD 36' with hitch

4 6' IHC sections, no hitch

Krause 15' tandem disc

JD tandem disc, 14'

IHC 3-bottom, 16" plow with rubber tires, power lift

IHC 16" plow

New JD 8-sec. rotary hoe with hitch

Old 4-sec. rotary hoe with hitch

Land roller turbine irrigation pump, 6", 3 bowls, D type 3 in. lift, 138' setting

Amarillo 50 hp head, 1:1 gear ratio with power shaft, has pumped approx. 30 hours, subject to prior sale

Many extra combine parts and accessories

DRILLS —

2 JD RB drills, 16-10

2 JD steel wheel drills

J D12-12 deep furrow

2 drill hitches, Z type

GRAIN AUGERS —

New Mayrath 4" with gas engine

Mayrath 27', B&B motor

Mayrath 27', B&B motor

24' Slocum with B&B motor

37 ft. Slocum without motor

FENCING EQUIPMENT —

500 railroad ties; 500 posts, 3 1/2" top, 6 1/2" long; 150 corner posts, 5" top, 8" long; 300 posts, 3" top, 6 1/2" long; 400 steel posts; 500 insulators, clips and twists; 10 rolls of barbed wire; smooth wire; pickup mounted wire roller; Speed King electric post hole digger, 12 volt, 3" and 8" bits; electric fence posts; 6 electric fence chargers.

STOCK TANKS —

5 round stock tanks, 8' to 11';

9' round stock tank; 8 1/2' round stock tank; 8' round stock tank; 7' round tank; Doerr

1000 gallon tank with baffles, on skids, nothing but fresh water hauled in tank.

SUPPLY TANKS —

700 gallon Doerr diesel tank

660 gallon Doerr diesel tank with skids; 2 new 500 gallon tanks with skids; 2 300-gal. new tanks with stands; 250-gal. tank with hose and nozzle; 120 gal. tank with pump; 500-gal. propane tank on trailer; tank pump.

CATTLE EQUIPMENT —

6 cattle oilers; 5 feed bunks; heavy duty construction; large cattle working chute; dehorning equipment etc.; imp. wire roller; wire roller for '66 Chevrolet pickup; 4000 ft. steel cable, 7/16 in.

LUMBER, New & Used —

1 Lot of new 2x8x20; used lumber of various sizes and lengths.

SHOP EQUIPMENT —

100 ton hydraulic press; hyd. cylinders; log chains; welders, etc. 2 3200-bu. Butler 5-ring steel bins; 24x16 ft. barn with good mow; LP gas 500 chick brooder; 2 30-gal. hot water heaters; pressure pump, supply tank, all valves; water softener.

TERMS: Cash on machinery day of sale

Lunch will be served at noon

RAYMOND SCOTT, OWNER

Clerk: First National Bank of Cimarron, Kans.

Sale By John Collins Agency

Farms, Ranches, Livestock, Farm Sales

115 East Laurel

BR 6-6712

Garden City, Kansas 67846

Cloud County Livestock Commission Co.

Concordia, Kansas

Sale Every Saturday

STOCKER & FEEDER STEERS

2 black steers	525 @	27.00
5 shthorn steers	670 @	25.80
6 roan steers	790 @	25.55
2 black steers	805 @	25.75
2 hereford steers	715 @	26.50
3 mixed steers	600 @	27.00
3 holstein steers	965 @	24.00
2 black steers	815 @	26.00
6 black bulls	445 @	28.30
3 whiface steers	500 @	27.80

STOCKER & FEEDER HEIFERS

4 charolaiscross hfrs	360 @	26.00
6 whiface heifers	570 @	24.70

2 whiface heifers	575 @	24.90
7 thinshtn heifers	600 @	23.10
2 hereford heifers	530 @	25.50
5 holcross heifers	815 @	22.75
5 mixed heifers	785 @	22.90
4 red heifers	800 @	22.45
5 whiface heifers	444 @	25.90
5 hereford heifers	410 @	25.60
31 whiface heifers	500 @	25.40

COWS

1 holstein cow	1420 @	16.20
1 black cow	940 @	16.60
1 jersey cow	@	182.50 hd.



HOGS

8 butchers	188 @	18.75
26 butchers	224 @	19.00
4 butchers	254 @	18.50
12 butchers	235 @	19.05
12 butchers	230 @	19.15
6 weaning pigs	@	13.25 ea.
13 pigs	@	15.50 ea.
10 pigs	@	14.75 ea.
10 pigs	@	14.25 ea.
20 feeder pigs	@	18.50 ea.
12 weaning pigs	@	13.75 ea.
20 feeder pigs	@	20.50 ea.

For Information or Estimates:
GAIL GARTON, Concordia 243-1181

LEO RAUCH, Clay Center 632-3092
Radio KNCK '1370' 6:45 T.T.S.

J.M. "MATT" DAVIS, Delphos 623-4543

G&G Calendar

- Aug. 21 — Farm sale, Salina, Harry Shoate. Auctions. Bob Perry & Frank Harz.
- Aug. 23 — Horse Sale, Wilson Livestock Auction Barn, Salina, Ks., Roger A. Johnson, auctioneer.
- Aug. 23 — Nifty Cafe in Clay Center, equipment and fixtures (morning sale). Auction. Foster Kretz.
- Aug. 23 — Mrs. Will H. Rundle Estate, household goods in Clay Center (evening sale), Auction. Foster Kretz.
- Aug. 23 — Farm sale, Welles, Ks., Ben Ade. Auctions. Bob Perry & Frank Harz.
- Aug. 24 — Farm sale, Salina, Ralph Lehman. Auctions. Frank Harz & Bob Perry.
- Aug. 24 — Land Auction — Heirs of Alfred Bjorklund et al 1 mile west and 1 mile north of Assaria, Ks. Auction. Paul Brown.
- Aug. 24 — Household goods & Antiques, Anna Zickefoose, Emporia, Ks. Auction. Evert Smith.
- Aug. 26 — Performance tested boar sale, Riley county fairgrounds, Manhattan, Ks., Kansas Swine Improvement Assn., R. H. Hines, supervisor.
- Aug. 27 — Mrs. A. W. Smith, household sale in Clay Center (evening sale). Auction. Foster Kretz.
- Aug. 29 — Household goods & Antiques, Catherine Brewer, Emporia, Ks. Auction. Evert Smith.
- Aug. 30 — Lloyd Carlson family Holstein dispersal northeast of Concordia, Ks., registered & grade. John Carlin, sale mgr.
- Aug. 31 — Farm Sale, George Barrett, Emporia, Ks. Auction. Evert Smith.
- Sept. 2 — Lloyd Fincham Ees. in Clay Center, morning sale. Auction. Foster Kretz.
- Sept. 3 — School house & fix. in Manchester, evening sale. Auction. Foster Kretz.
- Sept. 3 — Kingman County Feeder Pig Assn. sale in Kingman, Ks., Delbert Fischer, Cunningham; Howard Snay, Haven. Auction. John Banbury.
- Sept. 5 — Mrs. Leslie Funston farm sale north of Abilene. Auction. Foster Kretz.

Sept. 7 — Farm Sale, Olpe, Ks., John Scheoe, owner. Auction. Evert Smith.

Sept. 7 — Quitting business sale of tools & accessories, Salina Boat and Motor Co. Auctions. Frank Harz & Bob Perry.

Sept. 13 — Machinery sale for Fairbury Implement Co. at Fairbury Fair Grounds 12 Noon, Harold R. Siegel, auction.

Sept. 14 — Kiwanis, Emporia, Ks. Auction. Evert Smith.

Sept. 14 — Kansas Quarter Horse Assn., State Fair Sale, Hutchinson. Bob Wilson, Box A, St. George, Manager.

Sept. 26 — Boar & Gilt Sale, Kansas Duroc Breeders Assn., Manhattan Fairgrounds.

Sept. 28 — Sale of registered Angus in Holton, Ks., Parallel Farms, Whiting, Ks. Paul Scheid and Bill Cochren.

Sept. 30 — Roy Brown farm sale south of Clifton. Auction. Foster Kretz.

Oct. 1 — Complete Angus cattle dispersal in Hays, Ks., Pohlman's Angus Ranch of Natoma, Ks., A. F. Pohlman.

Oct. 3 — Holstein dispersal west of Riley. Elroy Beninga. E. A. Dawdy, sale mgr.

Oct. 7 — Polled Hereford dispersion, Otis, Kansas. Fritz Kerbs & Son. Sale mgr. Vic Roth.

Oct. 7 — Earl Adams dairy sale south of Linn. Auction. Foster Kretz.

Oct. 9 — Polled Hereford dispersion, WaKeeney, Ks., San-R-Ranch. Sale Mgr. Vic Roth.

Oct. 11 — Larry Goodman farm, north of Barnes, Ks. Auction. Foster Kretz.

Oct. 14 — Balthrop Farms Hampshire hog sale in Newton, Ks., John Balthrop, Wichita, Ks.

Oct. 31 — Angus production sale, Wymore, Neb., Double "C" Angus Farm. Clement C. Jones.

Nov. 1 — Hammarlund & Shamrock annual Angus sale in St. Marys, Ks.

Nov. 9 — Kenmore Farms annual production sale from registered Angus herd west of Emdale, Ks. Kenneth Moore.

Nov. 11 — 23rd annual Hereford production sale southwest of Haven, Ks., W. H.

August 20, 1968

and Harold Tonn, Auction. Harold Tonn.

Nov. 19 — Annual production sale of registered Herefords, Marysville, Ks. Elmer Peterson & Son.

Nov. 20 — Annual production sale of registered Hereford cattle, Elmer L. Johnson & Sons, Smolan, Ks.

Nov. 23 — Kocher Herefords production sale, Onaga, Ks.

Dec. 14 — Marshall County Hereford Assn. sale in Marysville, Ks., Arlyn Scheller, sec. treas.

Jan. 21, 1969 — Annual Rebenstorf Hereford production sale, Sylvan Grove, Ks., Elmer Rebenstorf.

NELSON ANGUS TOPS AT MORRIS FAIR COUNCIL GROVE Nelson had the grand champion steer at the Morris County Fair. Nelson's entry was an Angus, shown by Bradley Strom. Top Shorthorn shown by John Collier, and top Hereford was exhibited by Jerry Hiebert.

TEXAS ONWARD

Cow Here Royal C. Kato Apparent

SERVICEABLE BULLS WITH WEIGHT RECORD Priced \$300 to \$500

GRANT POOLE MANHATTAN, KANS. Located 4 mi. south of I-44 intersection. 2 mi. west on Dowell Creek Rd. Ph. PR 4-4444

The No. 1 Hog Market In Kansas

WASHINGTON SALES CO.

TRY US SOON

HOGS every TUESDAY CATTLE every WEDNESDAY

YOU GET ACTION AT THE WASHINGTON AUCTION

ED BURT

Barn Phone EA 5-2266 Residence EA 5-2333 Washington, Kans.

J.C. LIVESTOCK SALES, INC. SALE EVERY SATURDAY

HOGS START AT 11:00 A.M. CATTLE AT 1:00 P.M.

We had one of the biggest and nicest sales with the largest number of livestock we have ever had since we have been in Junction City.

The cattle were selling to a good number of out of state buyers, including Illinois, Nebraska, and Iowa. Of course we also sold a lot of these good cattle to Kansas buyers.

We certainly had a good active sale all the way except for Feeder Cattle, which were off 50¢.

It looks as though we have another real good sale coming up this week.

The following is a sampling of the sale last Saturday.

STEER CALVES			16 blk str		
1 whiface str	270 @	30.75	13 whif str	805 @	26.50
2 whiface str	350 @	30.00	45 whif hfr	670 @	25.50
2 whiface str	425 @	30.00	37 whif hfr	830 @	25.50
13 blk str	455 @	29.40	35 heifers	835 @	25.50
16 whif str	530 @	29.10	HOGS		
22 whif str	500 @	28.90	10 mix butch	221 @	19.40
10 blk str	480 @	28.15	33 mix hogs	218 @	19.35
12 sht horn	462 @	28.65	23 mix hogs	238 @	19.35
HEIFER CALVES			27 mix hogs	229 @	19.30
1 blk heif	385 @	28.00	79 mix hogs	225 @	19.20
2 whif heifs	335 @	27.30	27 mix hogs	229 @	19.30
9 blk heifs	466 @	26.80	26 mix hogs	235 @	19.25
2 whif heifs	345 @	26.70	3 hamp sows	360 @	16.70
6 whif heifs	425 @	25.80	4 red sows	425 @	16.00
11 whif heifs	470 @	25.80	1 whi sow	375 @	16.20
4 whif heifs	485 @	25.80	7 whi sows	505 @	15.60

COWS The cow market was real good. The good cattle sold from \$17 to \$18.75, with a few hifettes bringing from \$19.00 to \$23.00. The thinner cows brought from \$15.00 to \$17.00.

FEEDER STEERS & HEIFERS 50 whif str 740 @ 26.70 13 whif str 804 @ 26.50

PIGS Pigs and shoats showed a real good demand, and they were sure selling good. The good pigs from 60 - 90 lbs. were bringing from \$18.00 to \$23.00 per head. The little smaller pigs weighing from 35 - 50 lbs. brought from \$15.00 to \$18.00. The real small pigs brought from \$11.00 to \$15.00.

LICENSED AND BONDED BARN PH. JUNCTION CITY 'CE 8-1471 If you have livestock to appraise, call: VERN LANGVARDT, Manager, 502 UPLAND HOWARD LANGVARDT, Auctioneer, 520 UPLAND HERB NEUMEYER, White City, Phone 349-2863

Selling Livestock at Onaga, Kans.

EVERY WEDNESDAY NIGHT

STARTING TIME 8 P.M.

DURING SUMMER MONTHS

Onaga Community Sale

Marvin Cottrell, Phone 889-4461 or 889-4665, ONAGA, KS.

Ronald Rice Motors, Inc.

CHEVROLET OLDSMOBILE CADILLAC North Kansas' Largest Volume Dealer NW 2nd Phone CO 3-4000 ABILENE, KANS.

Parade of Fair Values

1968 FORD Galaxie 500 2-dr. Hardtop	\$2895
V-8, radio, heater, stick	
1968 CAMARO 2-dr. Hardtop	\$3195
Radio, heater, automatic transmission	
1967 FORD XL Convertible V-8	\$3095
Radio, heater, automatic transmission, power steering and brakes	
1967 CHEVROLET Caprice 2-dr. Hardtop	\$3095
V-8, radio, heater, automatic transmission, power steering and brakes, air conditioner	
1967 CHEVROLET Impala 2-dr. Hardtop	\$2695
Radio, heater, automatic transmission, power steering and brakes, air conditioner	
1967 CHEVROLET Biscayne 4-dr. Wagon	\$2495
6-cyl., heater, automatic transmission, 13,000 miles	
1967 CAMARO Convertible	\$2895
Radio, heater, automatic transmission, power steering and brakes, air conditioner	
1966 CADILLAC Sedan de Ville 4-dr. Hardtop	\$3395
Radio, heater, automatic transmission, power steering and brakes, air conditioner	
1966 PONTIAC Executive Star Chief	\$2495
2-dr. Hardtop, radio, heater, automatic transmission, power steering and brakes, air conditioner	
1965 CORVAIR 2-dr. Hardtop	\$1295
Radio, heater, 4 speed	
1965 CHEVY II 2-dr. Hardtop	\$1495
6-cyl., radio, heater, automatic transmission	
1965 MUSTANG 2-dr. Hardtop	\$1795
Radio, heater, 4 speed	
1965 MERCURY Parklane 4-dr.	\$1795
Radio, heater, automatic transmission, power steering and brakes, air conditioner	
1966 EL CAMINO 1/2 Ton	\$2195
Radio, heater, automatic transmission, power steering and brakes	
1965 CHEVROLET 3/4 Ton, Motor Overhauled	\$1795
New box	
1965 CHEVROLET 1/2 Ton V-8	\$1595
Long wheel base, heater	
1964 CHEVROLET 1/2 Ton 4 speed	\$1245
Radio, heater	
1964 GMC 1 Ton, Dual Tires	\$1495
1963 CHEVROLET 1/2 Ton	\$795
1961 CHEVROLET 1/2 Ton, 4 wheel drive	\$1495
1960 CHEVROLET 1 Ton, bed, hoist	\$1195
1959 CHEVROLET 2 Ton, bed, hoist	\$1695
1958 INTERNATIONAL 1/2 Ton 4 speed	\$395
1958 CHEVROLET 1 Ton, bed, hoist	\$695

Open Evenings Till 9 p.m. Sundays 1 to 5 p.m.

TIP TOP HOLLAND BALER-TWINE BINDER-TWINE

695 BALE

6500 WIRE

1050 per carton

Satisfaction Guaranteed

LARSON BUILDING CENTER, INC.

5th & Ash TA 7-4467

SALINA, KS.

GU'S TOPS
FAIR
GROVE — Jerry
ne grand cham
orris County
y was an Ang
o was also an
ov Bradley He
Shorthorn
an Collier, and
was exhibited

TEX REL
ONWARD

Cow Herd
Royal Fair
CKato, Kan
Apparent
ABLE BULLS
HT RECORDS
\$300 to \$500
T POOLE
TTAN, KANS.
i. south of 1-74
2 mi. west on M
Rd. Ph. PR 5-2333

Kansas

All Sales
Start 1:00 p.m.

BURT

EA 5-2333

LES
DAY

M.

s with
er had

of out
a, and
good

ne way

0c.

ood sale

st Sat-

44 @ 26.50
05 @ 26.50
70 @ 25.50
30 @ 25.50
35 @ 25.50

S
21 @ 19.40
18 @ 19.35
38 @ 19.35
29 @ 19.30
25 @ 19.20
29 @ 19.30
35 @ 19.25
60 @ 16.70
25 @ 16.00
75 @ 16.20
05 @ 15.60

howed a real
and they were
. The good
0 lbs. were
8.00 to \$23.00
ittle smaller
m 35 - 50 lbs.
6.00 to \$18.00
igs brought for

E 8-1471

ND
LAND
2863

Wheat War With France?

The United States is on the brink of a cut-rate wheat export war with the Common Market, particularly France, Agriculture Department sources confirmed Friday.

At stake is the new International Grains Arrangement treaty ratified by the Senate in

June. The three-year agreement sets minimum and maximum prices for wheat in the world market.

American exporters have been holding the line on IGA wheat prices, but France has been undercutting them and is threatening to move into areas the United States considers its traditional markets, mostly in the Far East, the department source said.

Grass & Grain **27**
August 20, 1968

There have been rumors for some weeks that the United States and France are headed for a showdown over the wheat situation.

"France has been offering wheat to some of these countries for 15 to 18 cents a bushel less than it would be possible for us to sell it under the agreement," the spokesman said.

The Agriculture Department has "strong indications" that France, which has a large supply of surplus wheat and a bumper crop this year, is trying to sell cut-rate grain in Japan, the Philippines, Hong Kong, Tunisia and Greece.

Should France, with apparent Common Market help, continue its practice, the source said, the United States will be forced to abandon the wheat treaty and cut its own prices.

"There's no question that they're cutting the hell out of the market," the source said. "And either they are going to get right or we are going to have to take action to meet this competition."

In the meantime, he said, the United States is making its position known to the Common Market through normal diplomatic channels. A wheat export meeting is scheduled for mid-September in Canberra, Australia, to review the situation.

Ehram Sale Complete By Fall

ABILENE — The merger of J. B. Ehram and Sons Manufacturing Co. and Combustion Engineering Co., New York City, will be effective Oct. 1, W. J. Ehram Jr. of Abilene says.

The merger was announced in May. Final contracts were signed last week.

Combustion Engineering acquired all of the Ehram assets, including several subsidiaries, in exchange for common stock.

A change in the official name of the company is expected to be announced later.

Combustion Engineering has various types of plants in 35 cities. Its 1967 sales totaled \$688,589,000. It has more than 20,000 employees.

Ehram manufactures machinery for the manufacture of wall board and bulk material handling equipment.

The firm, the oldest corporation in Kansas, was founded as a machine shop in 1872 by Jacob E. Ehram.

EDUCATIONAL LEAVE FOR DICKINSON AGENT

ABILENE — Dickinson County 4H Agent Larry Riat has been given a leave of absence to work on a masters degree at Kansas State University.

AUCTION SALE

Wednesday
AUGUST 21

Starts 9:00 a.m.

MORNING SALE

As I have quit farming I will sell the following to the highest bidder on the Peck farm located 3 1/2 miles north of Salina on 81 Highway or 1/2 mile north of Saline River bridge & 1/4 east.

1963 Chev. 1/2 ton pickup with overloads and new tires	IHC 10' fertilizer drill
1955 JD Model 70 tractor, good shape and good rubber	JD power take off pump
LA Case gas tractor with starter & good rubber	JD FB 157 drill with power lift steel press wheels, grass seeder and fertilizer
IHC Model M tractor with belt pullep, one pair wheel weights & a stuck engine	JD SS drill, 208 lift lever, fertilizer & steel press wheels
JD 4-bottom plow with 3 pt. hitch	IHC baler with 4 cylinder engine
JD 12' springtooth with 3 pt. hitch	MM 5' baler, PTO
16' JD springtooth	IHC side delivery rake
JD 16-10 drill on rubber with fertilizer att.	MF side mounted mower
JD Model 730 lister on rubber, with fertilizer att.	One hyd. cylinder
4 6-ft. sections IHC springtooth harrow	1200 gallon propane tank on wheels
	Van Horn manure spreader
	16 ft. 6 in. auger
	One yard Henry hydraulic pull type dirt mover
	Many misc. items

Harry Choate, Owner

Bob Perry & Frank Harz, Auctioneers

Reynolds Sale Barn

ABILENE, KANS.

Selling Every

FRIDAY

WE ARE BACK ON DAYTIME SALES — START 1:00 P.M.

A very good run of cattle moved through the ring last Friday afternoon. Prices looked steady to 50¢ lower on all classes offered. The following is a sampling of the sales:

BULLS		
1 bull	1370 @	21.45
1 bull	1235 @	20.35
1 bull	1620 @	21.80
1 bull	1210 @	20.50

COWS		
1 holstein cow	1545 @	19.00
1 holstein cow	1520 @	18.40
1 holstein cow	1410 @	18.70
1 holstein cow	1400 @	18.30
1 holstein cow	1270 @	18.30
1 brownswiss cow	1345 @	18.70
2 holstein cows	1312 @	18.30
1 holstein cow	1305 @	18.00
1 cow	1040 @	17.70
1 cow	1080 @	17.25
1 cow	1500 @	16.90
3 cows	783 @	17.05
1 cow	1135 @	17.20
1 cow	1080 @	16.55
1 cow	1140 @	17.30
1 cow	910 @	17.50

STOCKER & FEEDER STEERS		
31 whiface steers	425 @	31.10
38 whiface steers	481 @	29.80
21 whiface steers	515 @	28.60
21 whiface steers	742 @	27.00
11 b&bwf steers	567 @	27.30

7 black steers	547 @	27.15
8 whiface steers	657 @	26.75
5 black steers	612 @	26.60
8 whiface steers	680 @	26.15
3 black steers	690 @	26.00
4 grainfed wf str	795 @	25.40
5 grainfed wf str	655 @	26.00
1 whiface steer	550 @	27.00
8 plainblack str	822 @	25.05
5 plainblack str	952 @	24.45
5 plainwf steers	864 @	24.95
9 holstein steers	658 @	22.50
4 whiface steers	665 @	26.25
2 blkwhif steers	715 @	26.40
4 whiface steers	731 @	25.80
2 whiface steers	775 @	25.40
3 whiface steers	773 @	26.60

STOCKER & FEEDER HEIFERS		
18 whiface heifers	637 @	25.40
18 blkwhif heifers	582 @	25.30
13 whiface heifers	551 @	25.50
7 black heifers	492 @	25.15
5 black heifers	552 @	24.75
12 black heifers	625 @	24.75

ALREADY LISTED FOR FRIDAY, AUGUST 23

200 choice feeder heifers, 650 - 700 lbs.

50 choice whiface feeder steers, 800 lbs.

70 choice whiface steers, 450 - 500 lbs.

35 choice whiface heifers, 650 lbs.

YARDMEN ON DUTY 24 HOURS A DAY

CALL DUDE REYNOLDS COLLECT
For information, requests for appraisals at no obligation, or inquiries regarding coming sales, call me at any time, day or night.

CO 3-3394
DUDE REYNOLDS Abilene, Kans.

Bring your cattle in at any time day or night; we'll handle them for you at your request.

Sale Every Thursday

Hogs 11:30 a.m.

Cattle 1 p.m.

We had a good run of cattle at our sale Thursday with all classes of cattle in good demand. Stocker and feeder cattle were 25 to 50c higher; cows steady and calves 50 to 75c higher. Butcher hogs were down 55c from a week ago with an extreme top of \$19.95 and the bulk going for around \$19.50. Weaning and feeder pigs were steady with a week ago and remain in strong demand. The following is a listing of some of our consignments:

FAT CATTLE & FEEDERS

9 black steers	507 @	29.30
7 mixed black steers	586 @	28.75
18 whiteface steers	622 @	28.20
14 mixed bl steers	574 @	28.05
34 whiteface steers	683 @	26.60
36 whiteface heifers	551 @	26.15
28 black wf heifers	528 @	26.00
4 black heifers	524 @	25.40
1 black wf heifer	725 @	24.90
5 Holstein steers	584 @	24.35
8 whiteface heifers	546 @	24.00
1 Holstein steer	645 @	22.60

COWS

1 Holstein cow	990 @	18.90
1 Holstein cow	1250 @	18.70
3 Guernsey cows	1070 @	18.15
1 Ayreshire cow	1085 @	17.60
1 Holstein heifer	hd	222.50
1 Holstein heifer	hd	197.50

BULL & STEER CALVES

1 whiteface steer	370 @	32.50
1 whiteface bull clf	315 @	31.75
2 black steers	318 @	29.50
2 whiteface steers	460 @	29.00
11 black steers	460 @	28.80
2 black steers	443 @	27.60

HEIFER CALVES

2 whiteface heifers	213 @	28.00
20 whiteface hfrs	498 @	26.55
1 whiteface heifer	360 @	26.20
2 whiteface heifers	465 @	25.60
1 whiteface heifer	395 @	25.40

HOGS & PIGS

25 white fats	212 @	19.40
45 mixed fats	228 @	19.30
50 white fats	234 @	19.25
2 white sows	338 @	17.50
1 white sow	440 @	16.70
1 white sow	575 @	15.30
8 bred Hamp sows	each	83.00
1 Hamp boar	each	65.00
1 white boar	475 @	13.70
2 red boars	545 @	13.60
2 black feeders	190 @	16.00
12 Hamp feeders	each	22.50
37 mixed pigs	each	19.00
10 mixed pigs	each	17.25
48 white pigs	each	16.00
9 red pigs	each	14.75
25 white pigs	each	14.25
19 white pigs	each	10.50

RALEIGH BREEDING, MANAGER

barn 562-3671; home 562-3547

Auctioneer: Larry Lagasse,
Ph. Concordia, Kans. CH 3-1714

Marysville

LIVESTOCK & COMMISSION CO.
MARYSVILLE, KANSAS

Sell At St. Marys

Sell Or Buy Cattle & Hogs. By Auction. Tuesdays

We sold 1095 cattle on a very strong market on calves and yearlings, weighing 750 pounds and down. Heavier feeder steers and heifers were steady to weak. Killing cows were 50c to 75c lower.

STOCKER & FEEDER STEERS

1 wf steer	590 @ 30.00
8 whiface steers	594 @ 29.75
11 whiface steers	606 @ 28.80
9 whiface steers	656 @ 28.80
6 blk & blkwf str	554 @ 28.50
4 blk steers	571 @ 28.00
2 blk steers	605 @ 28.00
2 whiface steers	680 @ 27.90
3 black wf steers	563 @ 27.90
4 whiface steers	550 @ 27.60
4 whiface steers	653 @ 27.20
2 black steers	625 @ 27.10
10 whiface steers	740 @ 26.85
8 Charolais steers	622 @ 26.70
2 roan steers	590 @ 26.60
22 black steers	712 @ 26.55
10 whiface steers	893 @ 26.50
6 whiface steers	825 @ 26.35
13 mixed steers	771 @ 26.30
28 whiface steers	729 @ 26.25
37 mixed steers	804 @ 26.20
22 black steers	734 @ 26.05
17 black wf steers	897 @ 25.70
3 whiface steers	835 @ 25.60
2 black whiface	630 @ 25.60
12 mixed steers	885 @ 25.50
3 mixed steers	898 @ 25.50
4 mixed steers	872 @ 25.50
2 mixed steers	802 @ 25.10
3 black steers	663 @ 25.10
5 mixed steers	724 @ 25.00
33 mixed steers	751 @ 24.55
23 Holstein steers	737 @ 24.20
7 Holstein steers	886 @ 22.95
8 Holstein steers	791 @ 22.50
3 Holstein steers	1030 @ 22.40

STEER CALVES

1 whiface steer	355 @ 35.50
4 whiface steers	303 @ 34.00
25 whiface steers	437 @ 32.80

4 black wf steers	457 @ 32.50
17 black wf steers	484 @ 32.40
16 black & bwf str	447 @ 32.20
9 whiface steers	501 @ 32.05
7 whiface steers	467 @ 31.90
5 black wf steers	401 @ 31.70
18 black wf steers	532 @ 31.40
2 whiface steers	395 @ 31.30
3 whiface steers	345 @ 31.10
6 whiface steers	390 @ 31.00
4 whiface steers	365 @ 30.75
2 black steers	372 @ 30.60
2 whiface steers	402 @ 30.60
3 mixed steers	400 @ 30.60
10 whiface steers	423 @ 30.20
7 whiface steers	530 @ 29.80
3 mixed steers	473 @ 29.60
11 black steers	469 @ 29.55
6 black steers	462 @ 29.50
2 whiface steers	402 @ 29.40
9 black & bwf str	484 @ 29.25
2 whiface steers	517 @ 29.20
7 black steers	477 @ 28.70
6 black wf steers	415 @ 28.30
8 black steers	548 @ 28.00
2 whiface steers	505 @ 27.10
6 whiface steers	530 @ 26.70

STOCKER & FEEDER HEIFERS

8 whiface heifers	571 @ 26.45
12 whiface heifers	596 @ 26.40
6 whiface heifers	623 @ 26.10
2 whiface heifers	655 @ 25.90
3 black heifers	550 @ 25.85
6 Charolais hfrs	604 @ 25.80

FOR INFORMATION OR ESTIMATES:

REZAC BARN	St. Marys 437-2999
DELAINE REZAC	St. Marys 437-6266
ELMER IMTHURN	Maple Hill MI 3-2440
PAUL KRAMER	St. Marys 437-2993

Auctioneers: Lawrence Welter, Gene Toby & Dennis Rezac

2 whiface heifers	625 @ 25.60
3 whiface heifers	550 @ 25.45
18 whiface heifers	677 @ 25.40
2 whiface heifers	562 @ 25.10
2 black heifers	562 @ 25.10
3 black wf hfrs	560 @ 25.10
11 whiface heifers	754 @ 24.45
8 whiface heifers	711 @ 24.40
2 black heifers	620 @ 24.10
4 whiface heifers	676 @ 24.10
20 mixed heifers	696 @ 24.00
2 blkwf heifers	570 @ 23.30
2 mixed heifers	632 @ 22.80
2 black heifers	642 @ 22.60
2 black heifers	587 @ 22.50
5 mixed heifers	755 @ 22.00
2 whiface heifers	700 @ 22.00
2 whiface heifers	675 @ 21.60
2 mixed heifers	758 @ 21.30
10 mixed heifers	810 @ 21.25
4 whiface heifers	957 @ 20.70

HEIFER CALVES

1 whiface heifer	340 @ 31.80
19 black wf hfrs	427 @ 27.80
17 whiface heifers	415 @ 27.75
10 black wf hfrs	493 @ 27.50
10 whiface heifers	480 @ 27.50
2 black wf hfrs	410 @ 27.35
3 whiface heifers	383 @ 27.10
7 black wf hfrs	504 @ 26.90
3 black wf hfrs	368 @ 26.90
17 whiface heifers	468 @ 26.85
13 black heifers	456 @ 26.65

2 black wf hfrs	482 @ 26.65
2 whiface heifers	365 @ 26.50
3 black wf heifers	521 @ 26.40
2 whiface heifers	490 @ 26.40
13 bk & bk wf hfrs	470 @ 26.25
5 black heifers	554 @ 25.85
2 black heifers	440 @ 25.80
3 bk & bwf hfrs	515 @ 25.70
2 whiface heifers	530 @ 25.60
3 whiface heifers	366 @ 25.20
2 black heifers	505 @ 25.10
3 whiface heifers	315 @ 24.30
5 whiface heifers	392 @ 23.00
2 whiface heifers	410 @ 22.60

COWS

2 whiface cows	912 @ 19.80
2 whiface cows	930 @ 19.50
1 whiface cow	1020 @ 18.50
11 whiface cows	1012 @ 18.40
1 whiface cow	950 @ 18.10
1 whiface cow	1070 @ 18.00
1 whiface cow	910 @ 17.70
1 whiface cow	1170 @ 17.30
1 Holstein cow	1195 @ 17.30
1 whiface cow	1235 @ 17.10
2 Holstein cows	1142 @ 17.00
1 whiface cow	1065 @ 16.70
1 whiface cow	1170 @ 16.60
1 whiface cow	1190 @ 16.50
1 Holstein cow	1140 @ 16.30
1 roan cow	895 @ 16.00
1 whiface cow	1095 @ 15.50
1 Holstein cow	800 @ 15.40



Rezac

LIVESTOCK COMMISSION COMPANY

St. Marys, Kans.



With numerous county fairs open last week in our trade area, our receipts were lower. Selling 1735 cattle and 492 hogs. Fat hog top was 19.85 with most classes of cattle selling about steady with most pressure on plainer kinds. A partial report of sales for the week ending August 16:

CATTLE

Dave Peterson, Conc	1 Hol str	825 @ 22.10
Quinn Steenbock, Manch	1 wf str	1000 @ 25.80
Tom Aylward, Solomon	1 wf str	715 @ 25.40
Joe Dolezel, Kanapolis	1 Hol cow	1040 @ 17.90
Amos Nelson, Mnpls	1 rn bull	1445 @ 23.20
Virgil Peterson, Assaria	1 wf bull	1110 @ 21.90
Frank Brown, Gln Elder	1 wf cow	1185 @ 18.10
L. K. Claussen, Ellsw	3 bwf cows	875 @ 19.20
Dale Peterman, Ellsw	3 wf str	651 @ 26.50
Emil Kempke, Geneseo	5 Hls str	539 @ 23.60
Emil Kempke, Geneseo	1 Hol str	460 @ 27.30
James Hamolka, Hlyrd	6 bwf str	556 @ 27.00
Danny Srna, Culver	5 Hol str	354 @ 26.70
LeRoy Breneman, Mnpls	1 wf cow	1025 @ 18.40
Steve Palmquist, Lindsb	1 blk str	960 @ 26.40
Martha Palmquist, Lndbg	1 bk str	840 @ 26.45
Jennie Lundquist, Lndbg	1 wf str	1085 @ 26.95
Ahlquist-Ahlquist, Tesc	1 bwf str	595 @ 25.30
Hendrick Nelson, Burdick	1 Hol cow	1420 @ 18.90
Harold Deipenbrock, Her	1 Hol cow	1220 @ 20.10
Elvin Johnson, Burdick	1 bk cow	1000 @ 18.10
Gerald Acker, J.C.	3 bwf str	450 @ 25.40
G.H. Mayberry, Salina	1 wf hfr	430 @ 26.00
Jim Oberg, Lindsborg	1 wf str	905 @ 26.50
Bill Thornburgh, Ellsw	4 wf str	432 @ 29.40
Bill Thornburgh, Ellsw	10 wf hfrs	434 @ 26.90
Harry Kuntz, Abilene	86 wfstrs	819 @ 26.25
George Shroyer, Mltvnale	17 mx hfrs	563 @ 24.25
George Shroyer, Mltvnale	18 mx hfrs	667 @ 24.95
C.A. Hoover, Niles	16 mx str	519 @ 28.70
C.A. Hoover, Niles	33 mxstrs	838 @ 26.45
Mark Mayden, Abilene	4 mx str	737 @ 25.60
Glen Crowther, Gypsum	50 wf hfrs	640 @ 25.55

Glen Crowther, Gypsum	28 bk-bkwf hfrs	669 @ 26.00
Roy Bevins, Lost Springs	13 bwf str	565 @ 27.55
Roy Bevins, Lost Springs	13 bwf hfrs	531 @ 25.95
Clayton Johnson, Brgtpt	39 wf str	751 @ 26.70
Florence Shoemaker, Mnpls	17 bk hfrs	691 @ 25.60
Doug Constable, Benn	17 wf str	681 @ 26.85
Doug Constable, Benn	38 wf str	774 @ 26.60
Harold Carlson, Burdick	9 mx str	1037 @ 25.20
Art Leander, Smolan	43 wf str	789 @ 25.75
George Tischer, Carl	31 b-bwstrs	771 @ 26.05
Clarence Nienke, Ellsw	6 wf hfrs	540 @ 26.30
Louis Miller, Mnpls	53 wf str	867 @ 25.90
Clyde Westerman, Ellsw	39 mx hfrs	730 @ 25.55
F.L. Mathews, Tescott	10 wf hfrs	793 @ 25.30
Jack Sleichter, Abilene	28 wf str	832 @ 26.60
Les Bloomberg, Assaria	67 b-bw str	868 @ 25.95
Gilbert Mehl, Lorraine	9 wf str	470 @ 28.80
Gilbert Mehl, Lorraine	9 wf hfrs	452 @ 25.80
Archie Hartzell, Westfall	8 wf hfrs	852 @ 24.80
Ralph Brunning, Ellsw	4 Char str	605 @ 26.60
Eugene Malar, Wilson	13 wf hfrs	630 @ 25.20
John Dorman, Salina	4 Hol str	848 @ 21.00
Bernard Kratzer, Lorraine	2 wf str	570 @ 27.60
Emil Kohl, Ellsworth	1 wf str	415 @ 30.00

Eli Deschand, Mltvale	1 wf cow	1035 @ 18.10
Gustav Lueker, LSprings	1 bk cow	820 @ 19.30
Elmer Anschutz, Wilson	8 bredwf hfrs	each 201.00

HOGS

Eldon Arpin, Salina	1 wh sow	335 @ 16.80
Palmquist & Son, Lndsb	20 mx hgs	220 @ 19.40
W.D. Grassie, Tescott	31 mx hgs	215 @ 19.40
Dale Peters, Mnpls	6 Hmp hgs	241 @ 19.40
Lawr Bunner, Ramona	9 rd hgs	216 @ 19.60
Kurt Bloomquist, Smolan	11 mx hgs	227 @ 19.70
Melvin Mendenhall, Salina	1 spt boar	450 @ 12.50
Wm Wacks Jr, Ellsw	11 mx sh	121 @ 19.00
Verner Bloomberg, Assa	2 Hmp hgs	230 @ 19.70
Jr Zumbrunn, Chapman	12 mx hgs	247 @ 19.70
Ray Shank, New Cambr	9 spt hgs	224 @ 19.70
Delmar Lewis, Wakefield	25 rd hgs	228 @ 19.80
Lyle Cline, Lincoln	11 mx hgs	224 @ 19.85
W.A. Sweeney, Hoisgtn	10 mx pgs	each 16.50
W.A. Sweeney, Hoisgtn	16 mx pgs	each 14.50
Bill Ellis, Gypsum	9 mx pgs	each 15.00
Francis Steiner, Tampa	2 rd sows	467 @ 15.75
Orville Clinton, Mnpls	1 bk sow	325 @ 16.30
Vince Andrews, Elmo	1 wh br	370 @ 12.30
Clyde Sample, Mnpls	1 bk sow	440 @ 15.50

FOR INFORMATION OR ESTIMATES:

LAURENCE CLEMENCE	Abilene	Phone CO 3-3091
MERRILL CHRISTIANSEN	Durham	Phone 732-3371
BOB MUIR	Salina	Phone TA 3-2963

MARKET REPORTS
Radio Station KSAL, Salina
6:45 a.m. Every
Monday, Wednesday & Friday
KFRM
6:55 a.m. Mon. through Fri.

Farmers & Ranchers LIVESTOCK COMMISSION CO.



Bonded

Licensed

West on old US 40

Barn Phone

913 TA 5-0211 SALINA, KS.

AUCTIONEERS:

Dean Moore, Lee Remy, Roger Johnson