

increases of the exchange  
with the size

**BUY FAT HOGS**  
thru Fridays 9 a.m.-3 p.m.  
NION PACIFIC STOCKYARDS  
YSSVILLE, KANSAS  
ugherty Packing Co.  
SION  
NO SHRINKAGE  
e the best hog market every day  
e best market the day you wish to  
ED FOR YOUR PROTECTION  
MARK WILKIE  
dent Buyer Phone 562-2650

in and meet your  
**FARMHAND** dealer

MENT CO. Yes, the welcome  
/342-3172

out at our store, and  
cordially invited  
in anytime. We  
want you to get  
with our line of  
materials-handling  
ments. See  
labor-saving  
cutting machine  
display. Ask  
tions... we  
talk about Farm  
Stop in soon and  
Farmhand imple  
help you farm  
a lower cost.

Bale Forks  
Accumulators  
Wagons  
Feedmasts

**FARMHAND**  
D MUSCLE FOR TOUGH JOBS

**fer Equipment Co.**  
EMPORIA, MO.



adian  
ies.

ky ever from Canada  
**CANADIAN**



Left to right, Jim Feldcamp, Carl Polley, and Roger Feede, all from K-State University, start preparing the chicken that was barbecued for the Saturday evening meal.

## Riley Fall Grain Show

The Riley County Fall Grain Show was held at the Riley County High School on Saturday, October 9. The main features of the show were a tractor pulling contest and a chicken barbecue. Tractor pulls are gaining a lot of interest around the G&G area. They feature tractors classified according to the weight of the vehicle. It involves all kinds of tractors from the smallest farm tractor up through the Hot Rod class that are powered by big automobile engines and feature such unexpected things as automatic transmissions and chrome air cleaners. They all pull an ingenious type of sled-trailer that gains weight as it is pulled down the track so the further it is pulled the harder it is. The winning tractor at this meet managed to pull 233% of his tractor's weight.

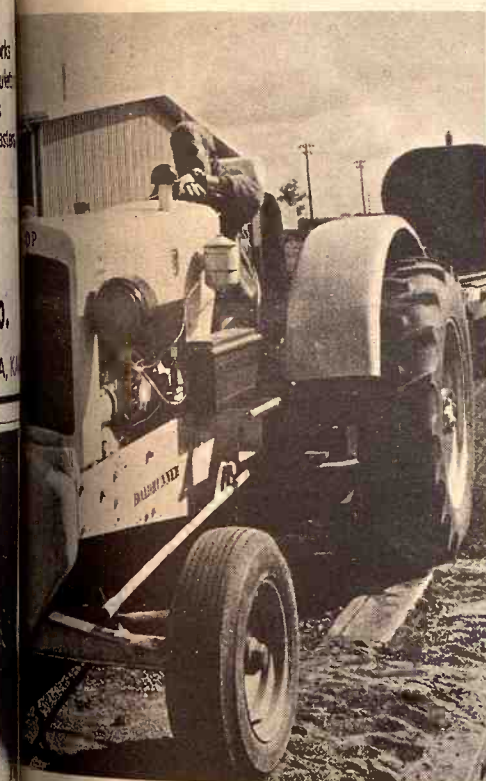

Rusty Allison had one of the most unusual tractors in the pull, it is a 1938 Co-op tractor. It had been junked at one time but a lot of work and imagination restored it to mint condition. It won its pulling class.



Charlie Duggan, Leonardville, making the winning run in the open class. He is driving an F10 Farmall with a Buick V8.

# GRASS & GRAIN

17th Year No. 34

October 19, 1971



Here Dave Allison, Riley, runs the controls of the sled that the tractors had to pull. The sled is owned by five local fellows who call themselves the Riley Tractor Pullers.



Dave Allison, Riley, making a run with his Chevrolet powered Harris.



Don Allison, Riley, driving his 1947 Case, which he calls "The Hopeless Case" to a win in the 6,500 to 9,000 lb. class. Don also won a second place with this tractor at the State Fair in Hutchinson.



Gene Williams, Riley, looking through the exhaust stacks of his Hot Rod tractor that he calls "Purple Power". It is a 1937 Farmall with a Buick V8. He won first place in the Hot Rod Tractor class.

Additional Pictures On Page 11.



# Lengthen DES Withdrawal Time

The government's food monitors have announced new controls on a suspected cancer-causing hormone found in livestock and immediately drew criticism that the controls are inadequate.

The hormone is diethylstilbestrol, or DES, which the Food and Drug Administration announced last week had been found in 10 meat animals. The FDA and the Agriculture Department said they are increasing the length of time farmers must stop feeding the hormone before animals are sent to market.

"The new regulations are not nearly strong enough," Sen. William Proxmire (D-Wis.) said. "They suffer from the same defects as the old regulations—they rely upon the voluntary compliance of those who are using this cancer-causing hormone. The solution is to prohibit the use of DES in any cattle feed."

Originally the government required that farmers stop feeding the hormone to animals two days before their slaughter. Now it is going to lengthen the withdrawal

period to seven days.

"Although the 48-hour period is scientifically adequate when observed, FDA concluded that a 7-day withdrawal period is a more practical time period and is more certain to be followed," the joint announcement by the FDA and the Agriculture Department said.

A year ago the FDA doubled the amount of the hormone farmers could feed to cattle to make them gain weight faster. It had kept the same 2-day withdrawal period in force since the hormone was first used on cattle in the 1950s, despite the contention of some specialists that modern agriculture practices make the withdrawal periods ineffective.

This June the Agricultural Department responded to criticism that its residue-sampling program was statistically unsound by increasing its annual sample total from 250 to 6,000.

Aug. 31 the USDA told Proxmire it had found no DES contamination as of June 31. Yesterday the USDA conceded that seven of the 10 tests

showing DES contamination were made prior to June. Of the 10 positive samples seven were in beef livers and three in sheep livers.

"The samples were not reported earlier because the responsible laboratory officials considered the results to be preliminary until confirmed by a second more lengthy analytical process," the joint announcement said.

"All of us recognize that we simply cannot have any DES residues in the food supply," said Dr. Clayton Yeutter, administrator of USDA's Consumer and Marketing Service. Any cancer-causing chemical is banned from the U.S. food supply under the Delany Amendment, which the FDA used to ban cyclamates last year.

The USDA also announced yesterday it will require farmers to certify they abided by the 7-day withdrawal period.

## \$500 Automatic Reward For Kill Of Bald Eagle

If you see someone shoot a bald eagle you can stuff \$500 in your pocket — provided you turn in the information.

Effective immediately the National Wildlife Federation will pay a \$500 reward upon verifying that the claimant's information was of substantial assistance in obtaining a conviction for shooting a

### GRASS & GRAIN

The Mid-Kansas news weekly  
Published each Tuesday at 1635  
Yuma, (Box 1009) Manhattan,  
Kansas, 66502 by Ag Press Inc.  
Second class postage paid at Manhattan,  
Kansas.  
Subscription: \$4 year  
Circulation ..... 14,200

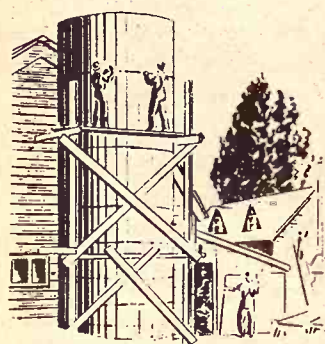

## CONVERT YOUR SILO TO DRY GRAIN STORAGE

SEE

C. G. Seibert, Owner  
P.O. Box 993  
Topeka, Kansas 66601

ALL WORK GUARANTEED

**MONARCH SILO REPAIR CO.**

# BIG for big feedlots!

## Gehl's 850 makes blending, mixing, feeding, one job

Three 24" diameter counter-rotating augers, with 4½" shafts, turn out big batches of completely mixed feed in 5-7 minutes. You can feed each lot according to size and weight. An electronic scale plus complete unloading control makes certain each lot gets the right amount of feed for top gains. Underneath the Gehl Mixer-

Feeder is a full length subframe. All bearings are on the outside for long life and easy servicing. Find out also about Gehl's multi-purpose, low-cost 130 & 190 Blender-Feeders. Mail this coupon today.

**GEHL®**

*Gets into your system*

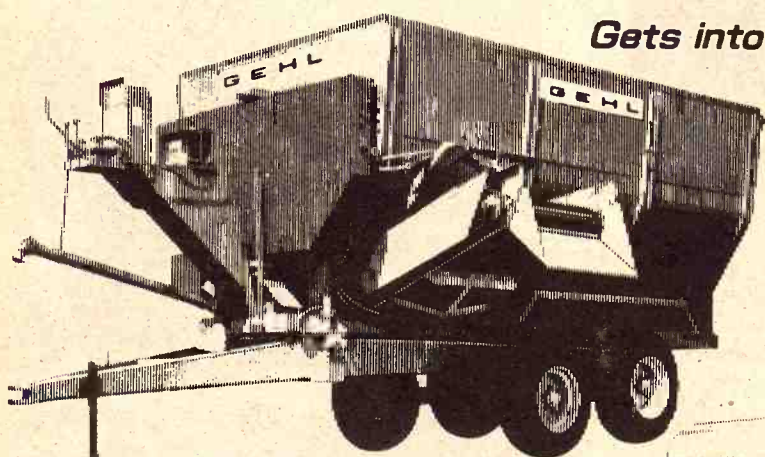

Mixer-Feeder Model 850

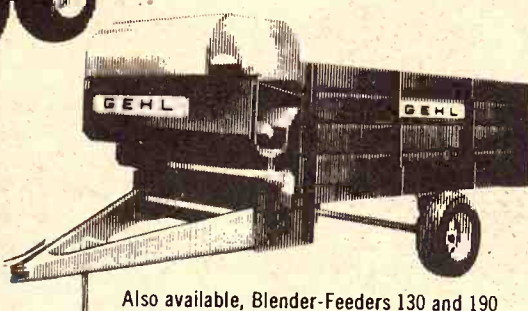

Also available, Blender-Feeders 130 and 190

SEE A GEHL DEALER REAL SOON

WAMEGO  
WAMEGO TRUCK & TRACTOR

HERINGTON  
TRI COUNTY SALES, INC.

CLAY CENTER  
TOBUREN IMPLEMENT CO.

MARYSVILLE  
BRUNA IMPLEMENT CO.

CONCORDIA  
CLOUD CO. TRUCK & TRACTOR

VALLEY FALLS  
VALLEY IMPLEMENT CO.

WATERVILLE  
WATERVILLE MOTOR CO.

SENECA  
SENECA-IMPLEMENT CO.

bald eagle anywhere in the United States.

The reward program was started recently by the NWF as a result of hunters expressing their outrage at the recently revealed mass slaughter of eagles in Wyoming. A national furor was raised when recent testimony before a Senate Subcommittee in Washington revealed that air-borne sharpshooters in Wyoming are hired by local ranchers to slaughter eagles and other wildlife. More than 65 golden and bald eagles were reported in a pile at one ranch.

"American hunters are tired of being tarred and feathered for the actions of criminals erroneously identified as hunters," said Thomas L. Kimball, NWF director.

The bald eagle, America's national bird and emblem, is in serious trouble from hard pesticides and diminishing habitat. The total bald eagle population in the lower 48 states probably numbers from 3,000 to 4,000 birds.

There are a few eagles nesting in Kansas and some of the majestic birds can be found during winter, particularly around some of the

larger reservoirs.

Since 1940 it has been against federal law to shoot or otherwise molest bald eagles but as numbers decline, illegal shooting is becoming a more important factor in working against the bird's survival.

To claim the reward, the claimant must write to the National Wildlife Federation, 1412 16th Street, Washington, D.C. 20036, within 30 months after a conviction is

obtained. Illegal shooting of bald eagles is not only drawn the wrath of men but also of legislators. Congressman John D. Dingell (Michigan) and 11 co-sponsors introduced legislation to strengthen penalties for violations of the Eagle Protection Act.

Dingell's Bill, H.R. 10450, provides for a fine of \$5000 or one year imprisonment for first offenders who illegally kill bald or golden eagles. For the second offense, the fine could go to \$10,000 and the jail term to two years. Each killing of an eagle would constitute a separate violation under the law. The current law provides for a \$500 fine or six months imprisonment.

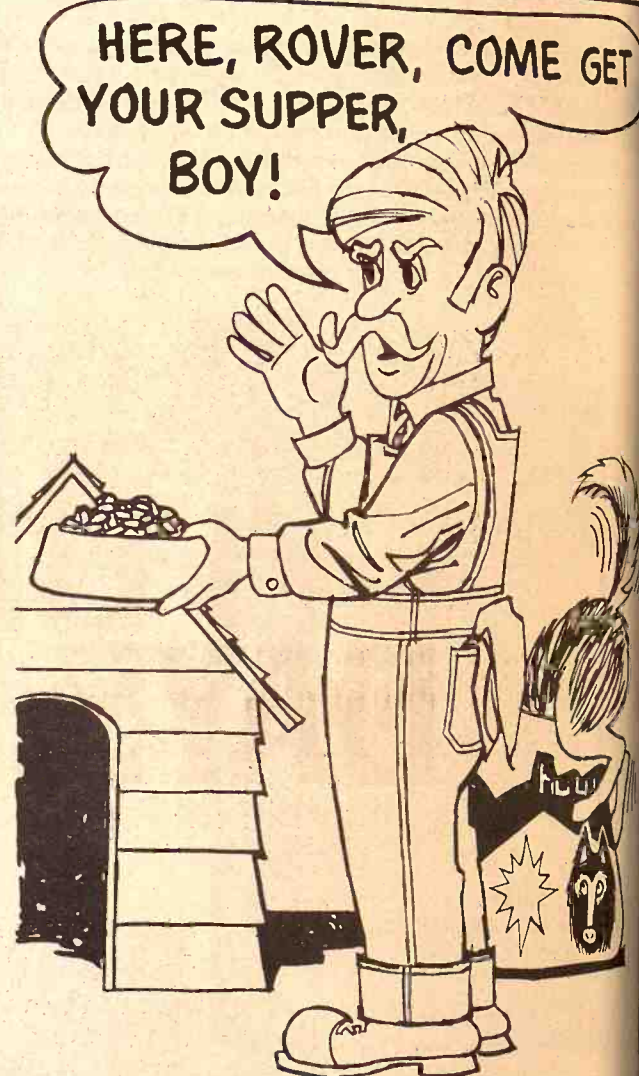

Dogs don't need coaxing when CO-OP Chunk Style is in their bowl. It's the homogenized 25% ration that has a great meaty flavor even when served dry.

And don't forget CO-OP Cat Food Tidbits, the complete ration with the fish and bird flavor cats can't resist.

Pick up a bag of CO-OP Chunk Style Dog Food or Cat Food Tidbits today at your CO-OP.

**COOP**

**Chunk Style  
Dog Food  
Cat Food Tidbits**

St. Marys

Farmers Union Co-op  
Business Assn.

Carlton

Farm Co-op Assn.  
Carlton  
Telephone 31

Clay Center

Farmers Union Co-op  
Clay Center-Bala  
Miltonvale-Leonardville

Greenleaf Farmers Co-op Elevator Assn.  
Greenleaf, Kansas  
Washington

Manhattan Farmers Cooperative Assn.  
Manhattan-Alta Vista  
Westmoreland-Quincy

Lindsborg Farmers Union Elevator Co.  
Lindsborg-Farmers  
Bridge

OPPORTUNITY  
to save big  
during MF G  
Days.

OPPORTUNITY  
to get top cro  
efficiency wit  
famous MF Q  
bines.

OPPORTUNITY  
to beat the pri  
now and save.

OPPORTUNITY  
to own and op  
combines bui  
World's largest  
facturer.

OPPORTUNITY  
Deal with your  
save with big  
ances... good

IT P  
TO  
BUSIN  
WITH

LOOK AT

SILLEY'S  
BANKING EQUIPM  
BERWEIN & SON  
MANNEBERG IMP  
HOCKLEY IMPL. C  
LAHPHAR GARAC  
LAUCHI BROTHE



# Farmer Had Better Brush Up On Kilos And Hectares

larger reservoirs. Since 1940 it has been federal law to show the most bald eagles in the numbers decline, illegal. To claim the reward, the must write to the National Federation, 1412 16th St. Washington, D.C. 20004. The months after a commitment. Illegal shooting of bald eagles not only draws the wrath of men but also of Congressmen. John Dingell (Michigan) and 11 co-sponsors introduced legislation in 1965 to make it a crime to kill or harm eagles. For the second offense, could go to \$10,000 and to two years. Each killing would constitute a separate offense under the law. The law provides for a \$500 fine or imprisonment.

A farmer gazes at his hailed-out field of wheat, purses his lips and then draws: "This patch is 30 hectares. If I make 700 liter to the hectare I'll be damn lucky."

He isn't from another planet. He's a mathematically enlightened Kansas. And his day probably isn't far off, according to State Sealer John O'Neill, guardian of the weights and measures system for the Sunflower State.

"It's kind of hard for us older people to accept this, but it looks to me like it's on its way," O'Neill said. What seems to be on the way is the metric system for America. Land would be measured by the hectare (2.5 acres) and wheat by the liter (there are 35 liter in a bushel). A perfect Miss Kansas by today's 36-

24-36 standards would be 91-60-91 and consumers would be buying meat by the kilo (2.2 pounds) and gas by the liter (1.1 quarts). And a weatherman who announced tonight's low at 20 degrees wouldn't be suggesting that a viewer get out the long-johns. Twenty degrees centigrade, a metric standard, is 68 degrees Fahrenheit today.

And those are only a few of the changes.

"It won't be easy in Kansas, but the metric system has been legal here for a long time so I don't think it will have all that much trouble," said O'Neill.

"But I have to admit I had hoped - I'd be retired before we started into it. It's going to be a lot like the (daylight) time thing, I'm pretty

sure. It's going to be confusing," said O'Neill, who became the state sealer in August of last year after 20 years with the department. His office is a part of the State Board of Agriculture.

The state sealer's office has a low profile, but it has a vital function. It checks the net content of packages, propane gas meters, binder and baler twine and vehicle and small capacity scales for accuracy. It acts as the custodian for all state weights and measures standards.

The proposed changeover from the customary system to the metric system comes at an ironic time for Kansas. The state is one of only 10 in the union that is just now being drawn into the use of U.S. Bureau of Standards scales.

The first standards for weights and measurements for the state arrived in 1869 at the University of Kansas. The duties were transferred to the Board of Agriculture in 1947.

"The standards we have been using are really antique. We're just getting into this thing and we'll be starting on the metric thing too. We'll have two sets of weights during the conversion," O'Neill said. The Agriculture Department has rented an office at Topeka to use as a laboratory to work on the new standards.

The metric system was first made legal in the United States in 1877 and the Kansas Legislature legalized it sometime between then and 1900. But its widespread use has been repeatedly shoved aside in the belief that other nations might come to readily accept the U.S. System.

All other major nations in the world are either converting to metric or have already established it.

Metric system proponents say it is a much easier system to use since it has a scientific basis and is computed in units of 10. They insist that while it may be uncomfortable in everyday use for some persons, it can be made easy for the average man by inexpensive conversion wheels.

There is no guarantee that the plan will be put into force by Congress, however. George Washington was the first U.S. president to suggest a change in the weights and measures standards in this country.

But the U.S. Commerce Department insists the metric system is one "whose time has come" and has set down a 10-year plan for conversion.

O'Neill said he believes it will take more time than that for a transition in Kansas.

"There are some third grade students who know more about the metric system than us old-timers... but I think Kansas will go along and be in step with the other states," he said.

Some businesses in the state already are measuring by both the customary standards and the metric standards, according to O'Neill. Some packaged meat in grocery stores already shows both. Plants in Kansas that ship products all over the world also show both measurements in specifications.

At Ft. Riley, roads already are marked in miles and in kilometers. The signs went up recently, and are the only dual signs in the state.

It is estimated that it would cost the entire nation between \$10 billion and \$40 billion a year to convert to the metric system. O'Neill said he "couldn't even guess" what it would cost in Kansas.

## FARM & RANCH LOANS

INTEREST RATES are down, and NEEDS are UP. Now is a good time to see your FLBA manager.



OPEN MONDAY THROUGH FRIDAY 8-5 (Closed 12-1)  
604 Humboldt — 913 776-6931 Home 913 539-8725  
Clay Center — 1:00-3:00 p.m. Tuesday — KM Security Bldg.

**Federal Land Bank Association**

SERVING OF MANHATTAN, KANSAS  
CLAY GEARY POTTAWATOMIE RILEY COUNTIES



R. Stanley Parsons  
Manager

## MF GOLDEN OPPORTUNITY DAYS.....MF 510 COMBINE

FINANCE CHARGES WAIVED  
on All New and Used Combines  
until April 1, 1972.

AT SOLID GOLD SAVINGS

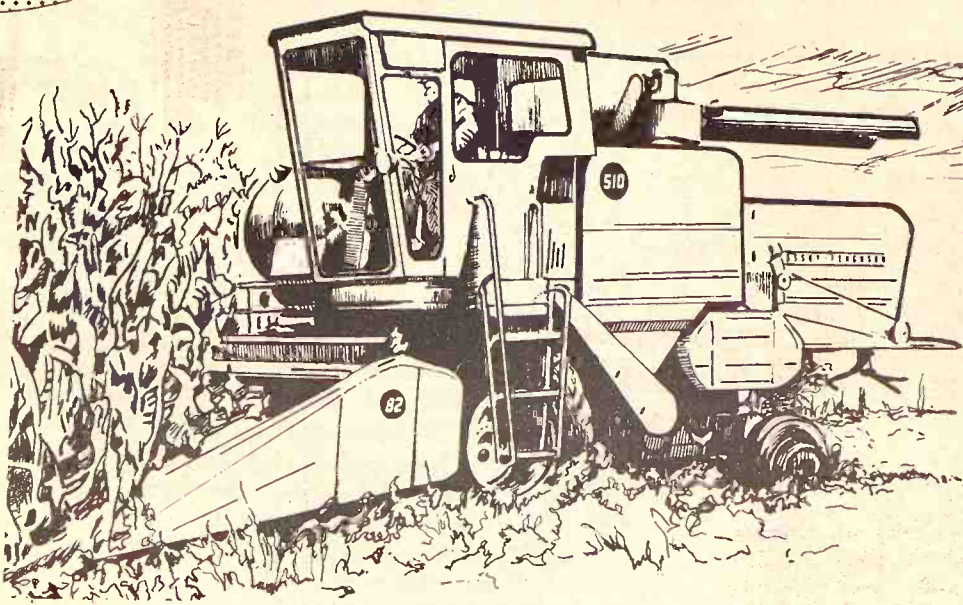

### OPPORTUNITY

to save big on MF combines during MF Golden Opportunity Days.

### OPPORTUNITY

to get top crop saving harvest efficiency with your choice of famous MF Quick-Attach Combines.

### OPPORTUNITY

to beat the price squeeze. Buy now and save.

### OPPORTUNITY

to own and operate the finest combines built. MF is the World's largest combine manufacturer.

### OPPORTUNITY

Deal with your MF dealer and save with big trade-in allowances... good credit terms.

**IT PAYS TO DO BUSINESS WITH MF**

**MF 510... NOW MOST POPULAR MF COMBINE!** — Built to deliver more capacity, more clean grain. Exclusive features include Triple Screen Cascade shoe and time-saving Quick-Attach. Hydrostatic steering. Choose 3-or 4-speed transmission or hydrostatic drive.

## LOOK AT OUR USED... "GOLDEN OPPORTUNITIES"

GILLEY'S  
TANKING EQUIPMENT  
EBERWEIN & SON GARAGE  
DANNENBERG IMPL. CO.  
SHOCKLEY IMPL. CO.  
LAMPHEAR GARAGE & IMPL.  
BRAUCHI BROTHERS

Minneapolis  
Seneca  
Alma  
Holton  
Hiawatha  
McLouth  
Marysville

BROWN MOTOR CO.  
CIRCLE T IMPL. CO.  
KUHLMAN MOTOR CO.  
PFISTER-RHODES IMPL. CO.  
SALINA FARM SUPPLY  
WINIFRED IMPL. CO.  
MIDWAY IMPLEMENT CO.

White City  
Clay Center  
Linn  
Jamestown  
Salina  
Winifred  
Kensington



Johnny Kaw Says:

Men respect women more for how they listen than how they talk.

## NURS-ETTE

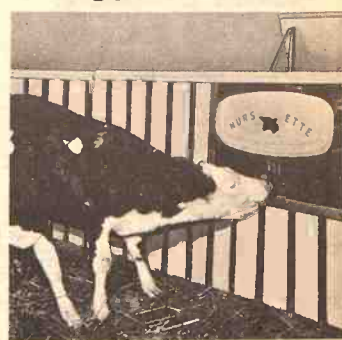

### THE ROUND-THE-CLOCK AUTOMATIC NURSE-COW

Raise Veal, Feeder Calves  
Herd Replacements

Complete Line Of  
Medicated Milk Replacers

### CARROLL'S Specialized Feeds

Phone 913-229-6454  
ALTA VISTA, KANSAS

or see:

**Van Meter**  
DAIRY SUPPLY  
GYPSUM, KANS.



## Car Warranties Stick With 12-12

What's going to happen when your new 1972 car breaks down and you take it in for repair?

About the same things that happened this year.

In some cases, the dealer is going to fix it and tell you your new-car warranty covers the cost of the repair. In other instances, he's going to tell you your 1972 car warranty doesn't cover the charge.

Except for American Motors, which appears to be the lone innovator this year, the 1972 new car warranties are virtually unchanged from the 1971 models. General Motors, Ford, and Chrysler all have retained a 12-month, 12,000-mile (whichever comes first) warranty, during which the companies promise free repair or replacement of any defective or malfunctioning part of the car. These "12-12" warranties, as they are called, do not cover maintenance parts, like filters or spark plugs.

In addition, some companies have some special provisions. Ford's warranty, for instance, includes a 90-day break-in period for special servicing at no extra charge. These services include wheel alignment and carburetor adjustments on most Ford cars. Economy models are excluded to keep their prices competitive with import dealers who generally do not provide such coverage, a Ford spokesman said.

General Motors has a similar 90-day period in which it will make service adjustments at no charge; Chrysler does not.

Each of the companies warns consumers someplace in the warranty that repairs necessitated by accident, abuse, negligence, racing, or the car owner's failure to have the "required" maintenance services at the proper times, are not covered. Auto company critics have maintained that "negligence" and "abuse" are big words dealers can blame a lot of car troubles on.

The warranties for the major

imports also appear unchanged from last year. Toyota and Datsun both have a "12-12" warranty, with provision for two inspections during the car's early life. Volvo, too, is sticking with its 1971 warranty for the 1972 cars. Volvo offers a six-months warranty, with no mileage stipulation. It covers defective parts and workmanship, but no maintenance items.

A Volkswagen spokesman said its warranties will probably be unchanged from last year's 24-month, 24,000-mile warranty. The rules are similar to the U.S. warranties: no fix-ups for abuse; the owner must maintain and service his VW in accordance to a VW schedule; normal maintenance items are not covered. There is one free maintenance at 600 miles and free "diagnosis" four times at 6,000-mile intervals. One must pay for the repairs diagnosed.

American Motors is the one



**Tools Too**

**AGGIE HARDWARE**  
1205 Moro  
Manhattan, Ks.

company that has changed its warranty. Calling it a "guarantee," the company claims it has done something "no other company would dare do." American Motors will be responsible for fixing anything that goes wrong within a 12-month, 12,000-mile period.

"Except for rotten abuse of the

car, anything that goes wrong within the 12 months or the 12,000 miles, we will fix it," Robert Prendergast, an American Motors zone manager said. "This includes a light bulb, points, plugs, clutch and brake adjustments, front wheel balancing—anything."

"There are a lot of people who

won't believe it, but this is a guarantee—no whereases, wherefores," he said.

A lot of people, of course will be watching the American Motors program to see how it works—some companies, to see whether AM get the jump on them, prospective customers, and consumer groups.

## HOMESTEAD MOBILE HOME SALES

Highway K-18 West

913-539-1131

Manhattan, Kansas

The **VOLUME** Dealer



Over 20 Homes Now in Stock

**COMPARE THESE FREEZE BREAK-IN VALUES**

Our 12' x 50's Start at \$4,445.00  
Our 12' x 60's Start at \$4,995.00

### SPECIAL PRICES!

SAVE \$300.00  
12' x 50' Princess  
Bath & 1/2 Completely Deluxe  
\$4,995.00

SAVE \$400.00  
12' x 60' Executive  
Modern 2 Bedroom  
\$4,895.00

SAVE \$300.00  
12' x 60' Olympic  
Contemporary 2 Bedroom  
\$5,295.00

Your Mobile Home Discount Center

## THE BEST IS YET TO COME IF YOU HAVEN'T TRIED CHARTER 10.



Charter 10, aged for ten long years, will take you less than a minute to experience the unmatched taste of the Finest Kentucky Bourbon ever made.

Bourbon lovers, Sour Mash Sippers, Rye Fanciers, Canadian Connoisseurs, Scotch Selectors, and even Gin and Vodka Drinkers are converting and rejoicing.

Small wonder. Charter 10, removed

from the barrel at its peak of flavor, is the superlative drink. You owe it to yourself to try

the smoothest, lightest most full-flavored bourbon you can buy.

If you haven't tried Charter 10...the best is yet to come.

**OLD CHARTER 10**  
The Superlative Kentucky Bourbon

STRAIGHT BOURBON WHISKEY • 86 PROOF • © OLD CHARTER DIST. CO., LOUISVILLE, KY.



*Johnny Kaw Says:*

Talking and thinking are different but should be used together.



CUSTOMER ORIENTED

**ARTHUR W. TIMM**

913 257-3495 Woodbine, Kansas

"The Move Is To ACCO SEED"

## SADDLES & TACK

**BOOTS  
MOCASSINS  
WESTERN  
CLOTHES  
& HATS  
STIDNAM  
Horse & Stock  
Trailers**

**Good Quality  
Quarter Horses**

**TRAVELUTE  
Western Store**

1/4 Mile South Of Waterville  
On Highway 77  
Open 8:00 a.m. to 10:00 p.m.  
**OPEN ON SUNDAY**  
Allen Travelute



g within  
hiles, we  
gast, an  
anager  
ht bulb,  
t brake  
balan-  
ple who

OME SALES



**HOMESTEAD**  
Mobile Home Sales

Our 12' x 50's Start at \$4,495.00  
Our 12' x 60's Start at \$4,995.00

SAVE \$300.00  
12' x 60' Olympic  
Contemporary 2 Bedroom  
\$5,295.00

Discount Center

OME  
ARTER 10.

ARTER  
d Bourbon

from the barrel  
at its peak of  
flavor, is the  
superlative  
drink. You owe  
it to yourself to try  
most full-flavored  
Charter 10...the  
ARTER 10  
Kentucky Bourbon

# Sedlacek's

FURNITURE  
and  
APPLIANCE

HANOVER, KANSAS Over 300 Major Appliances On Our Floor For You To Select



OPEN EVERY WEDNESDAY  
& SATURDAY NIGHT TO 9:00 P.M.

**Big Storage Capacity**  
**Low, Low Price 169<sup>95</sup>**



TA-12SL - 11.5 cu. ft.  
**'Dial Defrost 12' Refrigerator**  
Only 28" wide

**12 INCH**  
**BLACK & WHITE**  
**TELEVISION**



ONLY  
**69<sup>95</sup>**

**Automatic defrosting**  
**in refrigerator section!**



Model TB-12SL  
**11.8 cu. ft. Refrigerator-Freezer**  
• Only 28" wide  
• Freezer holds up to 91 lbs.  
• Huge vegetable bin

**\$199**

**Giant frozen food storage**  
**...fast, fast ice!**



**No Frost 15'**  
14.7 cu. ft. • Model TBF-15EM.  
Giant zero-degree freezer. Holds up to 147 lbs. frozen foods! • Exclusive Jet Freeze ice compartment. Sub-zero air blown over ice trays first for extra-fast freezing!  
• Separate temperature controls for each section  
• Twin vegetable bins hold 3 1/2 bu.  
• Less Crispers

**\$258**

**Admiral** **CLOCK**  
**RADIO**

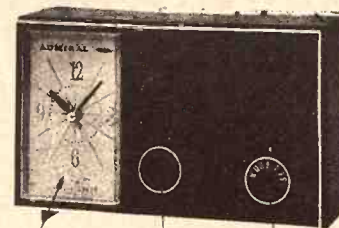

AUTO-OFF-ON SWITCH VOLUME TUNING  
Wake Up to Music  
Automatic Music Alarm

ONLY **14<sup>95</sup>**

**Garbage Disposal**



**GARBAGE DISPOSAL**  
• Rugged High Speed  
• Continuous Feed  
• Easy to Install  
• Easy to  
• Stainless Steel Parts

ONLY **27<sup>95</sup>**

**Sedlacek's Offer Easy Credit**

**G. E. RANGES**

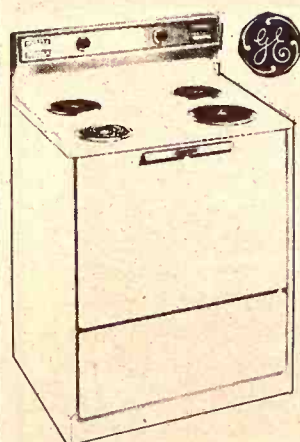

**J-300 RANGE**  
GENERAL ELECTRIC HIGH-SPEED  
ELECTRIC RANGE 30 INCH  
• Easy-Clean Master Oven  
• Upward, One Piece Cooktop for Easier Cleaning  
• Removable Oven Door  
• Lift-Up Calrod Surface Units

**149**

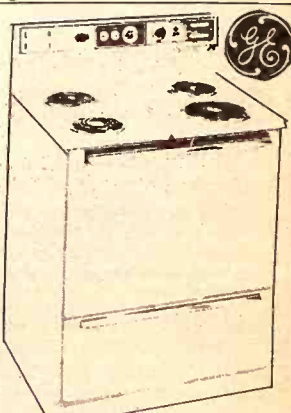

**GENERAL ELECTRIC**  
• Clock, Timer and Minute Minder  
• Master Oven Controls  
• Oven Indicator Light  
• Pushbutton Surface Unit Controls  
• Appliance Outlet  
• Indicator Light Tells When Unit Is On  
30 Inch Electric Range MODEL J304  
Range is Not Self-Cleaning  
Otherwise as pictured

**\$189**

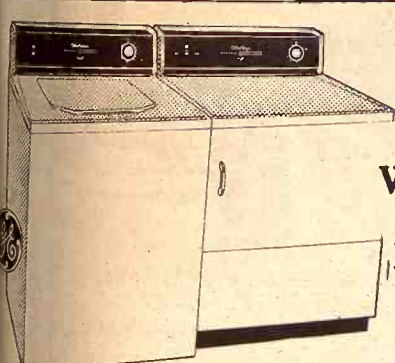

**G. E.**  
**Washer &**  
**Dryer**

Electric Washer  
Load Control  
Heavy Duty Motor  
Sale Price

**149<sup>95</sup>**

Electric High Speed Dryer  
• Air Fluff Cycle  
• Big Lint Trap  
Sale Price

**119<sup>95</sup>**

WASHER - DRYER BOTH

**259<sup>95</sup>**

**Refrigerator - Freezer**  
**Combination**



Zero Degree Freezer

Sliding Shelves

Twin Vegetable Crispers

• Without Ice Maker  
Dual Temperature

Shelves in Door

Butter & Cheese Keeper

Automatic Defrost Refrigerator

Two Doors A/C

**149<sup>95</sup>**

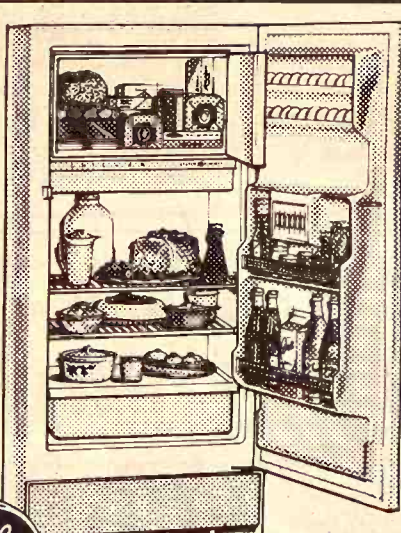

**BIG**  
**STORAGE**  
**LOW**  
**LOW**  
**PRICE**

**169<sup>95</sup>**



TA-12SL - 11.5 cu. ft.  
**'Dial Defrost 12' Refrigerator**  
Only 28" wide

• Big, Full-Width Freezer holds up to 64 lbs. • Chiller Tray, ideal for low-temperature storage for desserts, soft drinks, meats. • Porcelain Enamel Vegetable Bin • Deep door shelf for 1/2 gal. milk cartons, tall bottles

**SIMMONS**

*King Koil*

*Sealy*

KING KOIL SMOOTH TOP MATTRESS AND BOX SPRINGS SET	6 INCH RUBBER MATTRESS AND MATCHING BOX SPRING	KING KOIL BODY GUARD QUILTED TOP	ROLL-A-WAY BED WITH MATTRESS
69.95	119.95	44.95	29.95
SEALY STERLING BUTTON TUFTED	FOAM MATTRESS WITH MATCHING BOX SPRING	BUNK BEDS FOAM MATTRESS	FOLD N' BED SIZE 24x72 1 1/2" FOAM MATTRESS
24.95	49.95 3/3 SIZE	16.95	12.95

**FURNITURE . . . QUALITY AT LOW PRICES**

5 PC. DINETTE SET  
• Heavy Padded Chairs  
• Reinforced Vinyl Cover  
• Extension Table

SALE PRICE **59<sup>95</sup>**

5-Piece DINETTE SET  
• No-Mar Plastic Top  
• 4 Padded Chairs  
• Bronzotone Finish

SALE PRICE **44<sup>95</sup>**

7 Piece Suite  
Large Extension Table, Self-edge with Six Vinyl Upholstered Chair.  
Table Top is Marble White.  
\$189.95 Value

SALE PRICE **79<sup>88</sup>**

BEAUTIFUL KROEHLER EARLY AMERICAN SOFA  
Reversible T Cushions  
100% Nylon Cover  
Cape Cod Design

SPECIAL PRICE **199<sup>95</sup>**

BISHOP OF LEBENON LONG SOFA  
Button in Back, Beautiful Green Nylon Cover

**139<sup>95</sup>**

ELEGANT FRENCH SOFA  
3 Reversible Cushions, Hand Tufted Back  
\$289.95 Value

SPECIAL PRICE **199<sup>95</sup>**



**SEDLACEK'S WILL SAVE MONEY FOR YOU**



Rod Turnbull  
K.C. Board of Trade

One of the most realistic examples of how price guides the use of competitive products is found in the livestock and poultry feeding industry.

And this industry, as it is well recognized, is one of the most efficient in the United States in making profitable use of many

products that otherwise would go to waste.

While these actually are byproducts of other industries, they become main products in the feeding of livestock and poultry. The very fact, however, that they are by-products limits their production to the output of the plant making the principal product.

Thus, a flour mill operates to produce flour. Incidental to flour

production but highly important to the profits of the mill are the millfeeds, shorts, bran and middlings, which are by-products. At the Kansas City Board of Trade where wheat is the main grain traded, prices on the millfeeds are watched religiously.

October 19, 1971

## The New Scout II... Weekday/Weekend WOW Wagon!

It's the start of a new way of life. The most exciting blend of beauty and adventure ever to hit the road—Scout II.

Cruise along with the crowd. Then pull off the pavement for parts unknown whenever you feel the urge. For years, the International® Scout® has enjoyed the reputation as the "go-anywhere" vehicle. And now the all-new generation Scout II brings you stronger construction, more room, a wider choice of engines and many other innovations to give you an even better getaway-from-it-all machine than ever before. A combination of features you can't find in any other American or foreign compact. Prove it to yourself with an exciting demonstration drive. It might be the start of a new way of life. Wow!

REALLY VERSATILE  
It'll ride the range, ford a creek, haul a calf to market and feed from town. Wash it up and you can drive to church in style.



**Manhattan Truck  
Sales & Service**  
314 N. 3rd 776-9449  
MANHATTAN, KS.

**Lynn's Truck  
& Tractor**  
316 382-2240 114 S. 2nd  
MARION, KANSAS

**Buchman  
Farm Supply**  
Phone 913 229-6619  
ALTA VISTA, KS.

## Rex has a Truck Tire for every need on and off the farm PRICES ARE OK

### TRUCK TIRES



HIGHWAY TREAD			
Size	Price	f.e.t.	
670-15 6 ply	\$17.00		
700-15 6 ply	\$20.00		
700-15 8 ply	\$23.00		
650-16 6 ply	\$18.00		
700-16 6 ply	\$21.00		
750-16 8 ply	\$23.00		
750-17 8 ply	\$32.00		
750-20 10 ply	\$39.00		
850-20 10 ply	\$43.00		
900-20 10 ply	\$55.00		
100-20 12 ply	\$70.00		

TUBELESS			
Size	Price	f.e.t.	
7-17.5 6 ply	\$28.00		
8-17.5 8 ply	\$32.00		
TRACTION			
Size	Price	f.e.t.	
670-15 6 ply	\$22.00		
700-15 6 ply	\$27.00		
650-16 6 ply	\$23.00		
700-16 6 ply	\$28.00		
750-16 8 ply	\$33.00		
All prices plus fed. ex. tax. If no trade-in, add \$5 to above prices; 8 & 10-ply without exchange proportionally higher.			



### WIDE CAMPER & FARM PICKUP TIRES



HIGHWAY TREAD			
Size	Price	f.e.t.	
8.00-16.5 6 ply	\$32.00	3.33	
8.00-16.5 8 ply	\$35.00	3.62	
10-16.5 6 ply	\$39.50	4.40	
10-16.5 8 ply	\$43.50	4.78	
12-16.5 8 ply	\$52.00	6.04	

TRACTIONITE			
Size	Price	f.e.t.	
8.00-16.5 8 ply	\$37.00	3.70	
10-16.5 6 ply	\$42.00	4.55	
10-16.5 8 ply	\$45.50	4.96	
12-16.5 8-ply	\$59.50	6.26	



THESE ARE ALL FIRST QUALITY  
& PREMIUM QUALITY No Blemishes No Trade-Ins Needed  
FREE TIRE MOUNTING ON OUR OWN PREMISES

Rex's



MANHATTAN  
1001 N. 3rd 778-3513  
ABILENE  
6th & Buckeye 263-9813  
JUNCTION CITY  
210 Grant Ave. 283-8353

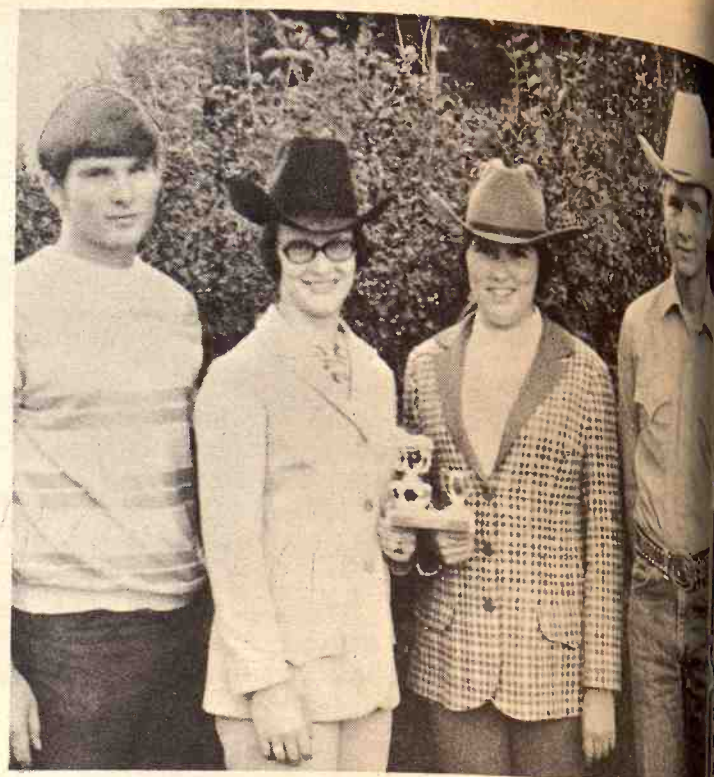

### MORRIS CO. PRODUCED TOP HORSE JUDGES

A Morris county team won the state 4-H horse judging contest during the Kansas State Fair. From left are Gary Gieswein, Wilsey; Suzanne Muller, Council Grove; Wanda Wilkerson, Council Grove, and Greg Gieswein, Wilsey.

The mill operates to fill orders for flour, sometimes only a few days a week, sometimes seven. Obviously, when it is operating seven days it produces more millfeeds than when it is on a short schedule. Thus when mills are running heavily, they have more millfeeds to sell. Few of them have sufficient bins for long-term storage of these bulky products.

The fact is, they must price them to move into market channels with higher prices when supplies are short, and lower prices when they are ample or in surplus, always of course, in response to demand.

Thus it is with varying rates of production of the by-products and at various locations, price becomes the factor that channels all these items into utilization. The almost innumerable factors that determine both supply and use are commented upon weekly by the "Feed Market News" put out by the Consumer and Marketing Service of the U.S. Dept. of Agriculture at an office in Independence, Mo. The government report quotes feed prices over the nation.

Under this system, all the byproducts eventually are used and they add appreciably to the value of the raw product as waste virtually is eliminated. Thus a farmer gets

more for his wheat, as an example, because there always is a market for a price for the mill products. When they wasted, wheat would be less. The same is true for all other products.

Essential to the system, as applied to all products, is the opportunity for price fluctuation.



Johnny Kaut Says:  
An important step in accomplishing a task is to start hopefully.

### BUILDINGS FOR FARM & COMMERCIAL USE



Backed by the strongest warranty in writing ever offered on a Farm Building

- 40 years on square posts
  - 10 years on silicone finish
  - 5 years on roof leaks
  - 5 years on damage
- By wind or snow loads

### EXPERIENCED ERECTION CREWS

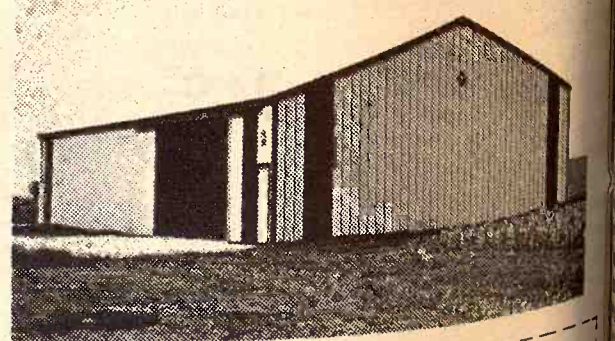

Your  
Choice  
Of  
8  
Colors  
Send coupon  
to

Name \_\_\_\_\_  
Address \_\_\_\_\_  
Telephone No. \_\_\_\_\_

Morton Buildings, Inc., R. R. 1, Holton, Ks. 66436



# Mixed Reviews On No-Fault Trials

Legislation for motor car insurance reform has been enacted by five states this year, but the extent of meaningful improvement is in dispute.

Although all five laws are referred to by supporters as "no-fault" insurance plans only one or two deserve the label in the estimation of many no-fault advocates.

The others, according to these critics, will do little or nothing to achieve the major no-fault goal of cutting insurance costs by prohibiting damage suits against negligent drivers in the vast majority of car-accident injury cases.

Under the no-fault concept insurance claims are paid without regard to which driver causes an accident. Hospital and medical expenses, lost wages and other tangible losses of each policyholder are covered by his own insurance company rather than by the liability insurance of the driver at fault.

The main issue arising from this year's actions by state Legislatures is whether the high volume of costly and time-consuming litigation can be significantly reduced without restricting the right to sue for damages.

Of the new laws, all effective in January, only those enacted by Florida and Illinois include any such restrictions. The others, enacted by Delaware, South Dakota and Oregon, simply add no-fault coverages to the existing liability system. "Innocent parties" retain full rights to sue for damages.

Advocates of the Delaware, South Dakota and Oregon plans contend that much of the incentive to sue would be removed as a result of the prompt payment of most tangible losses by the policyholder's own insurance company. Most innocent parties, it is argued, would thus be less inclined to file liability claims for intangible "pain and suffering" losses, also known as "general" damages.

The theory is sharply disputed by no-fault advocates as Prof. Robert E. Keeton of the Harvard Law School and Prof. Jeffrey O'Connell of the University of Illinois Law College.

They were co-authors in 1965 of the widely discussed no-fault plan. Keeton predicted that plans of the Delaware-South Dakota-Oregon variety would increase rather than reduce incentives to sue for pain and suffering.

He argued that no-fault coverage, by easing the economic plight of injured motorists through prompt payment of tangible losses, would relieve the pressure on them for seeking liability claims out of court in order to avoid lengthy litigation.

The effect, he said, would be simply to finance the tort liability suits. "States that adopt one of these pseudo no-fault plans," he maintained, "are simply handing higher profits to insurance companies through higher premiums on insurance policies."

Keeton described the Florida and Illinois laws as "scaled-down no-fault plans" that "might work," at least for a few years. His main objection to them was that the no-fault coverage might not be high enough to eliminate significant numbers of liability suits in the long run.

The Florida law provides compulsory no-fault compensation of up to \$5,000 for the driver and each injured passenger or pedestrian. The maximum required to be offered in basic policies under the Illinois law is \$9,800.

None of the five laws complies with all of the guidelines laid down by the Nixon administration in March for insurance reform by the states. The administration is counting on the states to enact no-fault laws and head off passage by Congress of federal no-fault legislation.

The Delaware, South Dakota and Oregon laws do not comply because they preserve full rights to sue for negligent parties for damages. Limitations on no-fault com-

pensation under the Florida and Illinois plans, according to administration officials, do not qualify as "reasonable."

One high official said "reasonable" coverage might be \$100,000 or \$200,000 instead of the \$5,000 and \$9,800 provided respectively by the Florida and Illinois laws.

He noted that the administration, in urging states to enact no-fault laws, had advocated an evolutionary approach, with experimentation in various types of reform.

"Possibly," he commented, "all of the purposes of true no-fault can be achieved without having to face up to philosophical questions of whether we ought to eliminate tort liability claims."

A "true" no-fault system, according to the strictest definition, would do away entirely with the liability concept. The American Insurance Association, whose membership consists of the stock-companies that write about 30 per cent of the country's automobile insurance, advocates such a system but even Keeton and O'Connell have not gone that far.

The Massachusetts no-fault law, in effect since Jan. 1, is commonly described as the country's first. Like the new Florida law, however its no-fault coverage and liability exemptions are modest by comparison with the goals of most no-fault advocates, including the Nixon administration.

Massachusetts provides no-fault coverage of \$2,000 for medical expenses and wage losses. Losses above that level are subject to liability claims. In addition liability suits for pain and suffering may be filed if medical expenses exceed \$500 or if death or specified permanent injury, such as dismemberment or loss of eyesight, result from the accident.

The Florida law, in providing no-fault bodily injury coverage of \$5,000 allows liability suits for losses above that level and for pain and suffering if medical expenses exceed \$1,000. Pain and suffering suits are also allowed for death and specified serious injury.

Although the Illinois law requires insurance companies to offer basic no-fault coverage of \$9,800 for bodily injury, car owners are not required to buy it. Liability suits for pain and suffering are allowed with restrictions on the amount that can be recovered. Recoverable damages may not exceed an amount equal to 50 per cent of the first \$500 of medical expenses and 100 per cent of any medical expenses above \$500.

No-fault bodily injury coverage of \$10,000 for each person is provided by the Delaware law, with a

maximum of \$20,000 payable for any one accident. The South Dakota law provides bodily injury coverage of \$5,120 a person and \$10,000 in death benefits. Oregon provides \$9,000 a person for bodily injury.

The South Dakota law provides the same no-fault coverage as one enacted in 1969 by Minnesota. Only lately has the no-fault label been applied to the Minnesota law.

Melvin L. Stark, vice-president for government affairs of the American Insurance Association, complains that opponents are confusing the issue by trying to stretch the no-fault definition.

"Some insurance interests," he said in an interview, "are alleging

that they have complied with the Department of Transportation objectives for meaningful reform in Illinois and other states. These do not qualify as no-fault plans but only serve to confuse the public and mislead them in terms of accomplishment or savings."

Delaware, Florida, Illinois, and Oregon were among about 30 states where Legislatures considered insurance reform this year. Many of the others created study commissions and several are expected to pass laws in 1971.

## P & S BOND COMPLAINT AGAINST HOLTON DEALER

USDA through its Packers & Stockyards division has recently filed a complaint against Lucern Smith, Holton, for operating as a livestock dealer without a bond.

Grass & Grain

7

October 19, 1971

## FIVE STOPS ON

### WABAUNSEE BEEF TOUR

ALMA — Stops on the annual Wabaunsee County Beef Tour early this month were made at the farms of Charles and Elmer Imthurn, Maple Hill; Herb Stuewe, Paxico; Walter Hund, Paxico; Wayne and Arnold Thowe, Alma; and Leo Peddicord, Wamego.

## TRUCK COLLISION KILLS CALDWELL AUCTIONEER

CALDWELL—A southern Kansas auctioneer, Glenn A. Williams, was killed last week near Medford, Okla., in a two-truck collision on a country road. Williams was 49.

# LISTEN!

Listen to your body, not your tractor... and you'll discover a better way to farm.

Time was, more engine roar meant more engine power.

Not any more!

Your tired ear drums and aching back are a warning of UNNECESSARY abuse. Case has an answer.

## Quiet comfort

You deserve the quiet—freedom from excessive tractor noise—quiet that only Case can give you. Can prolonged exposure to excessive tractor noise be harmful to your hearing? A Canadian study showed that one-third of the farmers in the 55-59 age group had hearing loss enough to have trouble understanding normal speech. In the same group, 60% of the larger farmers had reached that stage.

Can we prove that Case tractors are quieter? Impartial tests show Case Agri King tractors—with or without cab—to be quieter by far. You see the results in the chart below... your Case dealer has the official figures.

## SOUND LEVEL AT OPERATOR'S EAR AT FULL THROTTLE AND 100% LOAD

WITH CAB		ALL OTHER TRACTORS TESTED	
CASE 1170 TRACTOR	89.5 dBA	CASE 1070 TRACTOR	95 dBA
CASE 1170 TRACTOR	89.5 dBA	ALL OTHER TRACTORS TESTED	97.5 dBA
WITHOUT CAB			
CASE 1070 TRACTOR	95 dBA	ALL OTHER TRACTORS TESTED	97.5 dBA
CASE 1070 TRACTOR	95 dBA		

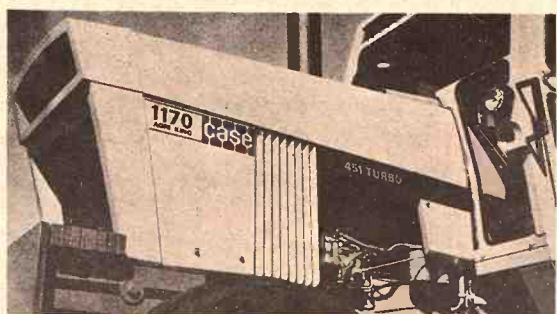

Note that noise levels with cab range from the Case 1170's 89.5 dBA (decibels) to a competitor's high of 97.5 dBA. Without cab, the level ranges from the Case 1070's 95 dBA to a high of 99 dBA for other tractors.

Remember, just 6 extra dBA means twice as noisy. And the tests show noise levels up to 8 dBA higher for other leading tractors. In every power class, Case tractors recorded substantially lower noise levels.

How do we achieve this quiet comfort? The patented Agri King platform floats on 4 king-sized rubber bushings which absorb vibration and metal-to-metal transmission noise. The cab is Case-designed, Case-built—tightly sealed, acoustically lined, super quiet.

And comfortable! Your choice of 3 seats. A temperature-controlled cab, air-conditioned if you'd like. No more breathing dust and pollen—just

clean, fresh air. But there's more to consider when you choose a tractor—much more!

## LISTEN...

### Big-cube power

More and more big power men are looking to big Case cubes to handle big jobs easier. Easier to get the work done, and easier on YOU. Bigger displacement Case engines that handle every job faster with plenty of reserve muscle. No strain... moderate engine speeds and long power stroke that result in tremendous torque—and an engine that lasts—and lasts.

A smoother engine, and more quiet by far. Official tests now show that lower rpm tractors are more quiet.

S-m-o-o-th power shift that delivers full power to the drawbar, matched non-stop to every job. And reserve power... up to 7.8 to 12.5% more in the new Agri Kings.

## LISTEN...

### Protection

Listen to your common sense that tells you your protection is mighty important—to you and your farm. Case guards you with 4-corner cab protection that supports the entire weight of the tractor on a complete roll-over. Exhaustive tests during Case cab development included as many as seven roll-overs with one tractor.



We designed the windows to pop outwards from roll-over impact. We added spillproof covers to prevent battery acid, fuel and radiator coolant from spilling in an upset—we use a seamless rupture-resistant nylon fuel tank.

Then buckle up! Protection doesn't work until you work at it, too.

Test drive the NEW Agri Kings. Make your next tractor a better place to LIVE! Your Case dealer is ready with a no-obligation demonstration. J I Case Company, Racine Wisconsin 53404

## There's a CASE Dealer Near You

Ellsworth  
CHOITZ EQUIPMENT

Centralia  
McBRATNEY IMPL. CO.

Marion  
LONGHOFFER SUPPLY

Chapman  
JONES & KNOPP WA 2-3241

Salina  
VAHSOLTZ IMPL. CO.

Linn  
KUHLMAN MOTOR CO.

Marysville  
BRAUCHI BROTHERS

The most popular popular-priced Scotch in Kansas. Find out why.



BLENDED SCOTCH WHISKY 86 PROOF © J.W. DANT DISTILLERS CO., N.Y., N.Y.



October 19, 1971

## Mrs. Duane Kintigh, Hardy. Nebr., Winner Of Prize

The winner is Mrs. Duane R. Kintigh, Hardy, Nebr., who writes, "this recipe is great for an oven meal; prepare it in 15 minutes easily!"

### SALMON CASSEROLE

- 1 one-pound can salmon
- 20 squares saltine crackers, crushed
- 1 finely grated carrot
- 4 tablespoons chopped onion
- 1 cup half-and-half
- ½ cup milk

one-sixteenth teaspoon black pepper

Flake salmon then add remaining ingredients. Stir. Put into baking dish. Bake in slow oven one hour. Serves six. Will "hold" nicely if dinner must wait.

+++++

Mrs. Lee H. Kuhn, Hollenberg: "Enclosed is a recipe for Cherry Crunch and it isn't hard to make and is very good."

### CHERRY CRUNCH

½ can (1 pound, 5 ounces) cherry pie filling

- 1 teaspoon lemon juice
- 1 package white cake mix
- ½ cup chopped nuts (optional)
- ½ cup (1 stick) melted butter or margarine

Sweetened whipped cream, ice cream or coffee cream  
Preheat oven to 350 degrees. Spread pie filling in bottom of a 9-inch

square pan. Sprinkle with lemon juice. Combine dry cake mix, nuts and melted butter (mixture will be crumbly). Sprinkle over pie filling. Bake 40-50 minutes or until golden brown. Serve with ice cream, whipped cream or warm with coffee cream. Makes eight to ten servings.

+++++

### Keep Old Brushes In Shoe Kit

Keep two old toothbrushes in your shoe polishing kit, one to brush off loose mud and dirt and the other to apply the polish.

## The Latest 'Daily Bread' Prize

### RANGE SET

INCLUDES grease pot, attractively shaped as a small teakettle, and matching salt and pepper shakers. Fashioned of silver metal with black trim. Grease is strained as it is poured into container. Can be kept on range or kitchen counter. Salt and pepper shakers handy for seasoning foods being cooked on the range.

The winner each week is selected from the recipes printed.

Win one by sending us your favorite recipe—this can be main dish, leftover, salad, side dish, dessert or what have you.

1. Check your recipe carefully to be sure all ingredients are accurate and accounted for.

2. Be sure your name and address are on the entry.

3. Only one recipe at a time, please.

4. Send it to Woman's Page Editor, Grass & Grain, Box 1009, Manhattan, Ks., 66502.

"Hickory Dickory Dock  
Don't You Need A Clock?"

## Timely Bargains for Saving at First National

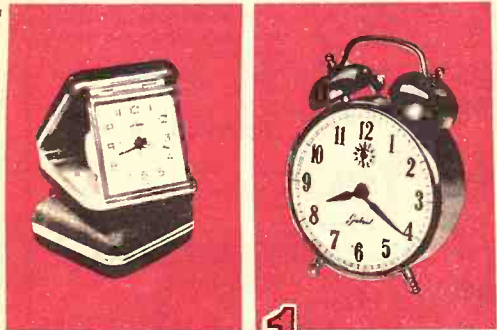

Choice 1

CHOOSE FROM TWO  
Open a new savings account or add to your present savings account \$100. Choose one for only \$2.  
—Travel Alarm or Gabriel Double Bell.

Choose Any of the Attractive Clocks  
Illustrated at Fantastic Bargains  
... just by saving with FIRST NATIONAL



Choice 2

CHOOSE FROM SIX  
Open a new savings account or add to your present savings account \$250. Choose one for only \$6—Schooltime, Monterey, Lux, Stargazer, Baron or Countryside.

Choice 4

GREAT GRANDFATHER CLOCK  
Purchase Certificate of Deposit of \$1000 for one year. Only \$14 for this Great Grandfather Clock.

Famous Spartus Decorator Clocks  
... Perfect for home, office—or as a gift!

FIRST NATIONAL TIMELY COUPON

I am enclosing \$\_\_\_\_\_ for deposit and \$\_\_\_\_\_ for the decorator clock indicated.

☐ Choice 1 (\$100 deposit) Only \$2 for my choice Travel Alarm or Double Bell

☐ Choice 2 (\$250 deposit) Only \$6 for my choice \_\_\_\_\_ Select One

☐ Choice 3 (\$500 Certificate of Deposit) Only \$9 for Junior Grandfather Clock

☐ Choice 4 (\$1000 Certificate of Deposit) Only \$14 for Great Grandfather Clock

THE FIRST  
NATIONAL BANK  
OF MANHATTAN

You may open your account or make a deposit in person or by mail. Upon receipt of your deposit, we will mail the clock you have chosen and return your deposit certificate or pass-book by mail. One clock per customer please.

Choice 3

JUNIOR GRANDFATHER CLOCK  
Purchase Certificate of Deposit of \$500 for one year. Only \$9 for this Junior Grandfather Clock.



## Do-It-Yourselfer Can Install Vinyl Flooring

Now you can quickly and easily install your own vinyl tile flooring of self-stick, the adhesive backed vinyl asbestos tile of the home handyman.

The installer simply peels off the backing and presses the tiles in place for a beautiful new floor in any room of the home from basement to attic. It's good in the kitchen, a family room, bathroom or utility areas. It is also ideal for covering shelves.

The flooring comes in a variety of colors in embossed marble, embossed Spanish patterns and a smooth surface coral chip design. The tiles are 12-inch squares and 1-sixteenth of an inch thick. They are greaseproof, stain resistant and easy to clean.

Each of the patterns comes in a wide range of colors to complement the decor of any room in the house.

The new self-stick tiles may be installed on sound, clean subfloors of concrete, on, above, or below grade, or over terrazzo, wood or tightly bonded, smooth surface linoleum or

resilient tiles.

The self-stick flooring for homeowners is available from retail flooring dealers. Installation is so simple and the colors and patterns so decorative, you'll probably want to do every room in the house.

### Quick Dessert

For a quick dessert, dip wedges of juicy fresh winter pears in cinnamon sugar. Wrap each pear wedge in a square of biscuit dough rolled out ¼-inch thick. Bake at 375 degrees until golden. While still hot, dip in additional cinnamon sugar and serve warm with a lemon sauce.

### Normal Skin Needs Protection

A teen with normal skin should consider herself very lucky. Preserve what nature gave you with at least twice-a-day washings with soap.



When you have a mattress problem  
Consult the experts  
AT

MANHATTAN MATTRESS CO.  
Headquarters For Fine Bedding

BIG SAVINGS

"We make and service everything here"

414 South 4th • Phone 778-5302

## Best chain saw under 10 pounds: Poulan XXV.

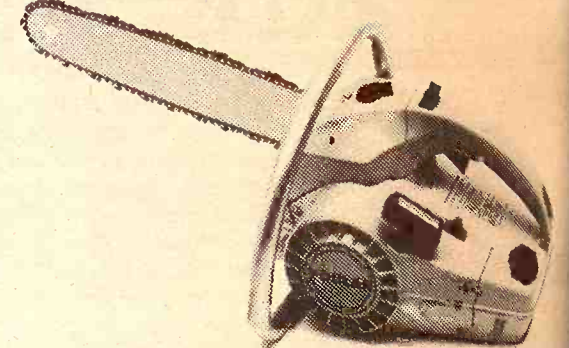

## Best price, too:

Complete with 14 inch bar and chain. **\$129.95**

Tough enough to stay a winner.

bp  
Beaird Poulan  
Shreveport, Louisiana

See the Poulan XXV at:

ROSSVILLE IMPL.  
Rossville, Kansas 66533

J. P. SMITH MOTOR CO.  
St. Marys, Kansas 66536

EBERWEIN & SON GARAGE  
Alma, Kansas 66401

COAST TO COAST STORE  
Blue Hills Shopping Center  
Manhattan, Kansas 66502

COAST TO COAST STORE  
1716-1718 Main Street  
Belleville, Kansas 66935

SVENSSON IMPL.  
711 Main  
Atchison, Kansas 66602

MID-WESTERN FARM EQPT.  
614 East Pacific  
Salina, Kansas 67401

ELLIOTT'S KEY & MOWER  
213 West 5th  
Topeka, Kansas 66601

MANHATTAN NURSERY  
3324 Anderson  
Manhattan, Kansas 66502

DISTRIBUTED BY  
KLUGHARTT - THORNHILL MACHINERY CO.,  
1205 Woodswether Road  
KANSAS CITY, MO. 64105



## ter Can Flooring

asily  
ring of  
d vinyl  
tyman.  
off the  
tiles in  
in any  
ment to  
hen, a  
utility  
covering

resilient tiles.  
The self-stick flooring  
homeowners is available from  
flooring dealers. Installation  
simple and the colors and  
so decorative, you'll probably  
to do every room in the house.

## Quick Dessert

For a quick dessert, try  
of juicy fresh winter pears  
cinnamon sugar. Wrap each  
wedge in a square of  
dough rolled out 1/4 inch  
Bake at 375 degrees  
golden. While still hot, dip  
additional cinnamon sugar  
serve warm with a lemon

## Normal Skin Needs Protection

A teen with normal skin  
consider herself very  
Preserve what nature gave  
at least twice-a-day washing  
soap.

When you have a mattress problem  
Consult the experts  
AT

**MANHATTAN MATTRESS**  
Headquarters For Fine Beds

**BIG SAVINGS**

414 South 4th • Phone 776-3111

Chain saw  
10 pounds:  
an XXV.

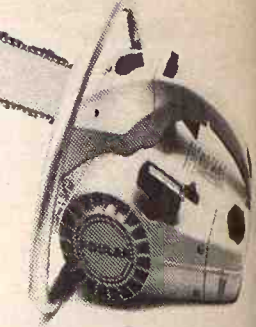

price, too:  
\$129.95  
ough to stay a winner.



Poulan XXV at

SVENSSON IMPL.  
711 Main  
Atchison, Kansas 66002

MID-WESTERN FARM  
614 East Pacific  
Salina, Kansas 67401

ELLIOTT'S KEY & MOWER  
213 West 5th  
Topeka, Kansas 66601

MANHATTAN NURSERY  
3324 Anderson  
Manhattan, Kansas 66502

DISTRIBUTED BY  
THORNHILL MACHINERY CO.  
1205 Woodswether Road  
KANSAS CITY, MO. 64105

## Choose From Variety Of Electric Heat Equipment

Ready to choose the electric  
heating equipment for your new or  
remodeled home? It's easy, because  
the wide variety of electric  
heating equipment available, there  
is something to fit "square pegs  
in round holes."

You can choose the exact type—or  
combination of types—of electric  
heating equipment to fit your  
design and your family's  
mode of living.

clean, flameless electric heat  
emanate from individual units  
each room or from centrally  
located systems. Here's the variety  
choose from:

**Electric Baseboard Units** take up  
space and fit any room decor.  
Heat is by radiation and con-  
vection, controlled by individual  
thermostats. Units using hot  
water are also available.

**Electric wall panels** employ  
heating elements concealed behind a  
decorative grill. They provide  
heat with natural or fan-  
assisted convection.

**Electric furnace**, small  
enough to tuck away in a closet,  
ducts to distribute warm air  
throughout the house.

**Electric boiler**, which is  
the size of an attache case,  
sits on the wall and heats and  
circulates hydronic (hot water) heat  
radiators or baseboards.

**Electric ceiling cable** is com-  
pact and invisible. Wires less than 1/8-  
inch thick, concealed under plaster

or ceiling board, do the entire job.  
Each room has individual tem-  
perature control.

The electric heat pump maintains  
any desired year-round tem-  
perature. It heats your home and  
automatically reverses itself to cool  
in the summer.

The electric fireplace, hangs on a  
wall to give beauty, as well as  
warmth and comfort, to a room.  
Thermostatically controlled, it has a  
quiet fan that circulates the gentle  
electric heat throughout the room.

## Neck Needs Special Care To Keep It Smooth

If your neck looks like you should  
hide it in sand, then you better do  
something about it soon. Necks just  
don't stay smooth without regular  
care in cleansing, toning and  
moisturizing.

One of the products on the beauty  
market is a very up-to-date lemon  
cleansing milk. The rich, natural  
lemon emollients remove even the  
clingiest makeup.

After cleansing your throat, soak a  
pad of cotton with lemon skin  
fresher and pat briskly along jaw  
and neck.

Then smoothe on a generous layer  
of a rich, vitalizing moisturizing  
cream. Use both upward and  
downward motions every night.  
During the day, use a light  
moisturizer.

## Add Fringe

To give a new look to articles you  
have made or purchased, add wool  
fringes. Combine with other  
washable fabrics on curtains,  
pillows and upholstery. Either  
spaghetti or loop fringe in a variety  
of colors will add dimension and  
uniqueness.

## No Creases

To dry small blankets, rugs or  
bedspreads on the clothesline  
without making a crease in the

items, slit cardboard cylinders and  
slip them over the line. Drape the  
articles over them. You can save  
cylinders from rolls of waxed paper  
or aluminum foil.

## Stuffed Lettuce

Remove the core from a head of  
iceberg lettuce and stuff with a well-  
seasoned mixture of cream cheese.  
Wrap the lettuce tightly and chill. At  
serving time, cut the lettuce into  
wedges so that each portion has  
some greens and filling.

Grass & Grain

9

October 19, 1971

## Smoother Sheets

Remove sheets and pillowcases  
from the drier while they are still  
slightly damp. Fold them, press  
them flat and put them on top of the  
drier. The slight warmth will finish  
drying them and they will be almost  
as smooth as if you had ironed them.

# Good News for Livestock Feeders

**CK Processing Co.**

MANHATTAN

**Announces  
FULL SERVICE**

**for the EMMETT  
and ONAGA AREAS**

**Good delivery service  
for those who need it.**

By The Bag Or Transport Load

**ALWAYS AMPLE SUPPLIES  
of ALL GOOCH FEEDS**

We have specialized in  
feed for hogs and cattle  
for over a quarter century.  
We have the facilities and  
the know-how to help you  
with most any feeding  
problem.

## DON'T BE BASHFUL

Stop in and see us. We're just  
north of US 24 about 2 1/2 miles  
east of Manhattan Sale Barn.

Phone 913 776-9269

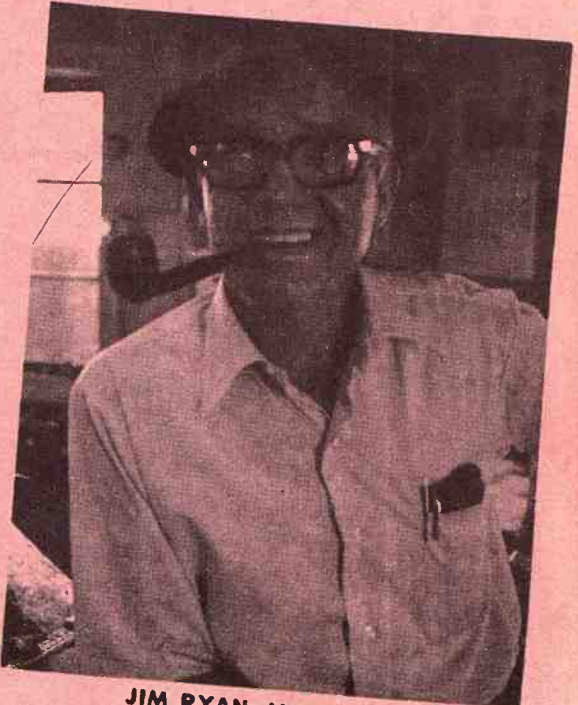

JIM RYAN, Manager

"Gooch's Best is part of good management"

**CK Processing Co.**  
**MANHATTAN, KANS.**

**NEW! BMB FLAIL**

**POWERFUL — SMOOTH!**

Available in 6', 7 1/2', 12', 15'  
1000 or 540 RPM. Pre-  
balanced cylinders; 1 3/4"  
steel bearings on cylinder  
and drive shafts; twin torque  
rotating rear axle; belt guards.  
Double edged knives attach  
by Dee ring and U clamp, elimi-  
nating and lodging. Ground  
adjustable for row spacing;  
easy hook for easy hookup; heavy-  
duty construction.

**BMB COMPANY, Inc.**  
VERMONT 05478  
913-364-2186  
MOLTON, KANTAS, BAKES

**Complete Line Of Rotary Mowers**

**LOOK!  
OLYMPIC  
OUTSIDE WHITE**

**GUARANTEED  
NOT TO CRACK, PEEL OR BLISTER**

**RECOMMENDED FOR**

- NEW WOOD
- RE-DO OVER PAINT

**Only \$6.50 Gallon**

**LARSON  
BUILDING CENTER  
INC.**

**Wholesale & Retail**  
Corner of 5th & Ash  
Salina, Ks.  
776-4467



## Remodeling Preserves Charm While Adding Convenience

A remark heard over and over when a family is doing extensive home remodeling is, "why not tear it down and start over?" While the work is in progress the family may often wish it had, but when it is finished the family will be glad it remodeled.

If an older home is basically sound, there are many good reasons to remodel. The property is probably valuable, especially if it is in an attractive neighborhood or in an area that is being improved, has a low tax base, or carries a low interest mortgage.

Modernizing provides an opportunity to preserve the best of the old while adding the convenience and comfort of new layouts, building and decorating materials and appliances and fixtures.

New windows and doors are one of the most effective improvements. Small windows can be replaced with large ones where there's a view or a need for air. Dark corners can be brightened with the right windows and a sliding glass door can open the doorless side of a house.

Quality is as important in replacement as the size and location of the windows. Often drafty and

difficult to open and close, older windows also require cumbersome storm sashes and need periodic painting. Today those old windows can be replaced with factory made units that are draft and dust free and easy to operate. Many new models eliminate the painting job and are protected by a strong, rigid vinyl sheath.

The new windows will do a better job of keeping cold out and warmth in too, for they are glazed with insulating glass, two panes of glass welded at the edges to hold an insulating layer of dry air.

### Clip Threads After Laundering Garments

Threads may unravel after washing and drying clothes. Keep a pair of scissors handy wherever you fold or iron freshly-laundered garments. It's a good time to cut hanging threads rather than having to do it when you are dressing.

### Stamp Holder

An aspirin box makes an excellent stamp holder. Slip one in your box of stationery and another in your purse to make stamps easy to find and handle.

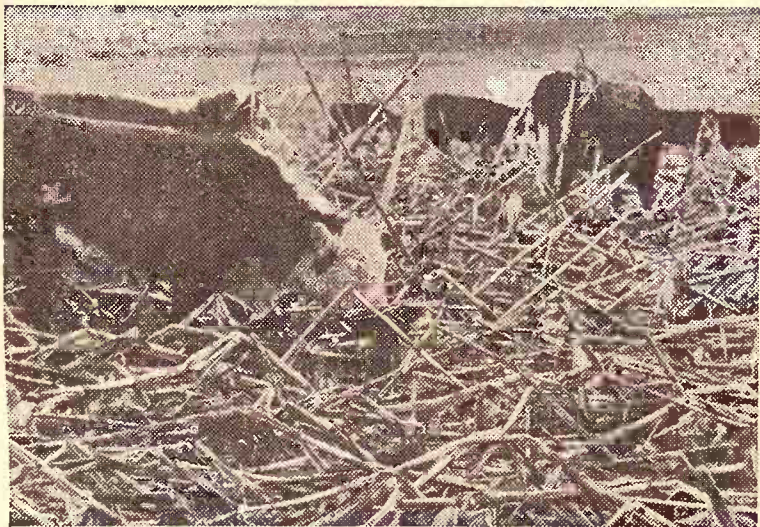

## Let Purina Range Chow Blocks . . . Turn those Stalks into Pounds

A lot of farmers run feeder calves in their stalk fields. But stalks and "down" corn don't provide the balanced nutrition the calves need to maintain their weight and condition.

Cattlemen are fast finding out that the easiest way to supply this nutrition is to feed protein-fortified Purina Range Chow Blocks. And here's why cattlemen go for Range Chow Blocks:

- Easy to handle—each block weighs 33½ lbs.
- Saves time—feed about once a week.
- Highly palatable—cattle like them.
- Weather resistant—should hold together in all kinds of weather.
- Easy to store—long storage life.
- Gives equal chance to all cattle—smaller and timid cattle aren't crowded out.

Why deny your cattle the nutritional supplements they'll need while running in stalk fields. Call us right away and place your order for Purina Range Chow Blocks. They'll help keep your stock in good shape until you start 'em on full feed.

MOR-KAN ELEVATOR . . . . . 349-2214 White City  
MID-CONTINENT ELEVATOR . . . . CE 8-4177 Junction City  
GORDEN MARK ELEVATOR . . . . ME 2-3381 Clay Center  
AGRICULTURE SERVICE . . . . . 258-2412 Herington  
FLINT HILLS FEED & GRAIN. . . . PR 8-5322 Manhattan

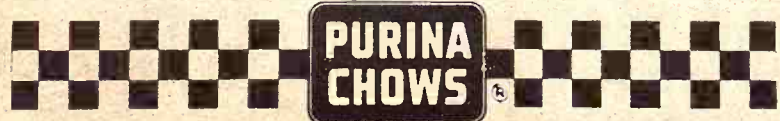

# 9 Great New IH Tractors

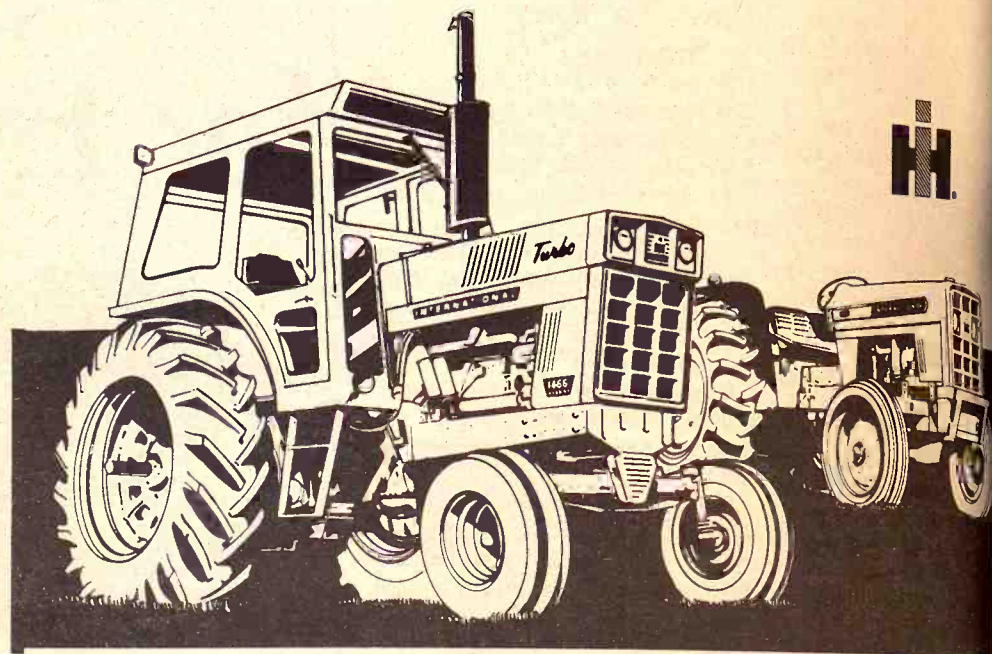

AND ALL CAN BE BOUGHT  
WITH WAIVER  
OF INTEREST  
To March 1 - 1972

Waiver of Interest Applies  
Both To  
NEW and USED TRACTORS

YOU CAN TRADE TRACTORS NOW  
See Your International Dealer

HERINGTON  
Pioneer Service & Sales  
HANOVER  
Hanover Impl. Co.

MARYSVILLE  
Bruna Brothers

WASHINGTON  
Schumacher's, Inc.

WAKEFIELD  
Auld Chevrolet Co.  
COUNCIL GROVE  
Macha-Revere

MINNEAPOLIS  
Chapman Impl. Co.

LEONARDVILLE  
Kendall Garage

ABILENE  
Engel Motors

BELLEVILLE  
Chapman's on US 81

JUNCTION CITY  
Mohr Impl. Co.

FALUN  
Dauer Impl. Co.



# WILEY FALL GRAIN SHOW

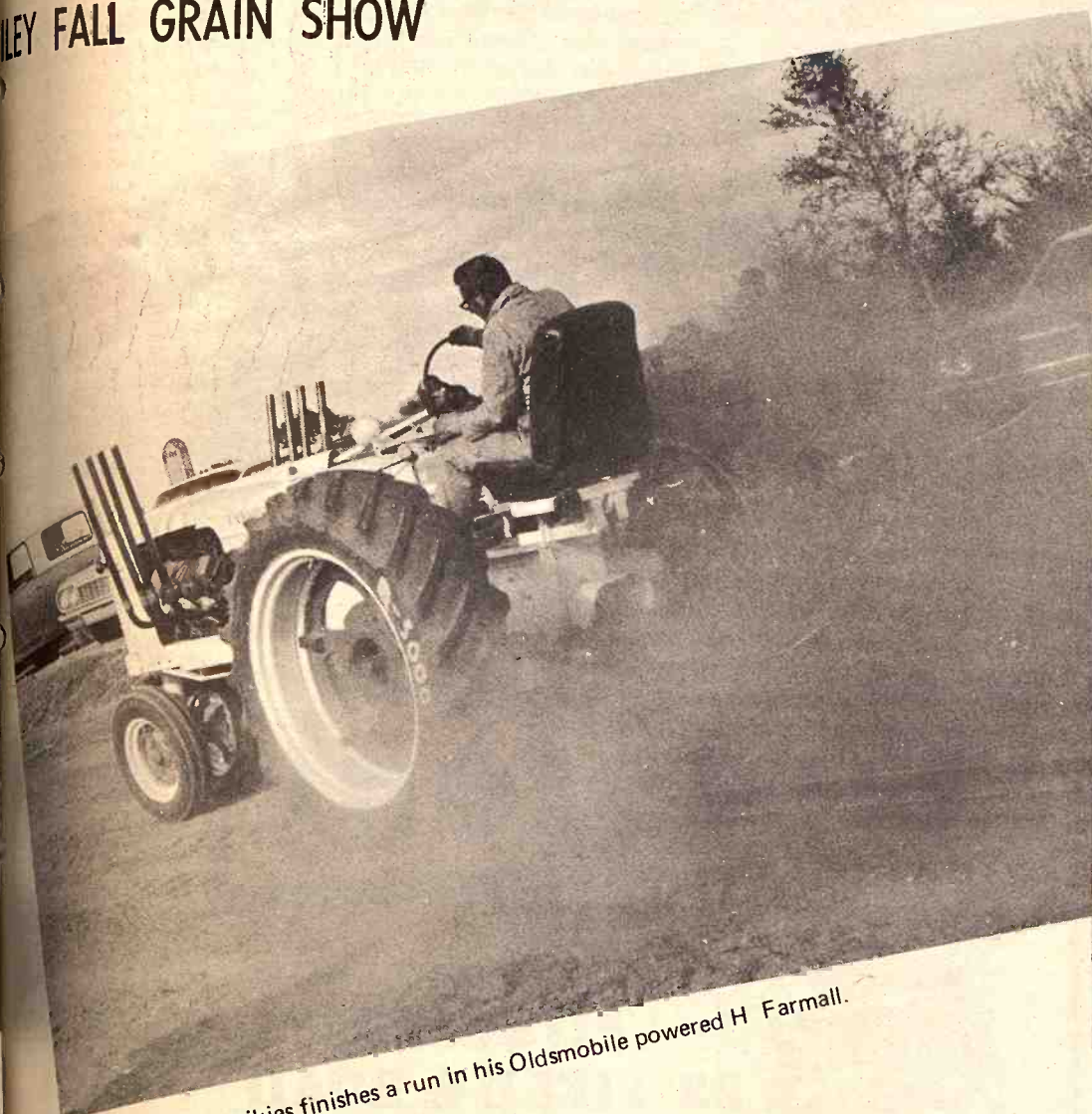

Dust flies as Joe Heikies finishes a run in his Oldsmobile powered H Farmall.



Lyle Pfall, Leonardville, has just finished a pull with his IH tractor. Unlike the hot rods and some of the other tractors, Lyle uses this one every day on his farm.



Name

Name

Address

City, State

Telephone No.

I would like \_\_\_\_\_ Certificate of Deposit (s) in the amount (s) of \_\_\_\_\_ each. Interest should be (mailed) or (compounded) semi-annually. My social security No. is:

Signature

Send this coupon to:  
Union National Bank  
Attention: Savings Dept.  
Box 1087  
Manhattan, Kansas 66502

# UNION NATIONAL BANK & TRUST CO.

## MANHATTAN, KANSAS

ALL ACCOUNTS INSURED BY THE FEDERAL DEPOSIT INSURANCE CORPORATION

t  
IH  
ORS  
  
BE BOUGHT  
  
WAIVER  
EREST  
1-197  
  
rest Applies  
To  
TRACTORS  
  
TRACTORS NO  
tional Dealer  
  
ABILENE  
Engel Motors  
BELLEVILLE  
Chapman's & Co.  
JUNCTION CITY  
Mohr's Inc.  
FALLUN  
Dauer Import Co.



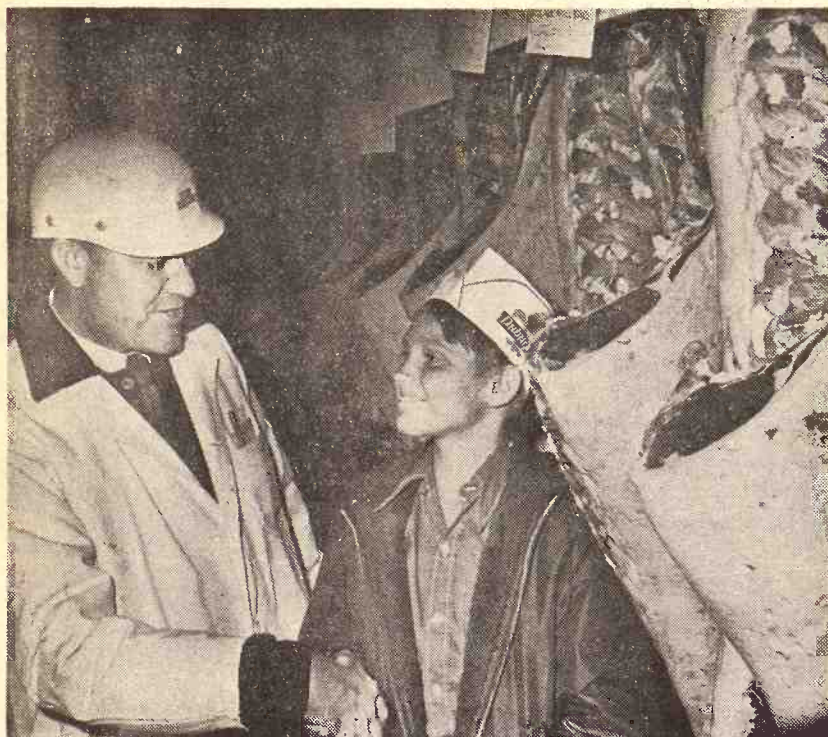

#### BEST CARCASS AT WICHITA SHOW

Wayne Michaels, 12-year old son of the manager of the Kansas Artificial Breeding Service Unit, gets congratulations for winning the grand championship of the Kansas National Junior livestock steer carcass show at Wichita.

Keith Zoellner, K-State livestock specialist, is here with young Michaels at the Dubuque Packing Co., where Wayne won \$1000 for his win.

The prize came from the American International Charolais Assn. Wayne's heavy-middleweight crossbred Angus was sired by a Charolais bull. A year ago Wayne won \$500 with a reserve championship.

His parents are Mr. and Mrs. Charles Michaels. The father manages the KABSU station. They live on a 40-acre farm near Manhattan.

### Statistics Back Arguments Vs. Young Marriage

The Census Bureau has released striking statistical evidence that mother knows best: People who marry young are twice as likely to be divorced as somewhat older couples.

According to a new analysis, the bureau found that within 20 years of

marriage, 28 percent of men who married before the age of 22 had been divorced. This compared with only 13 percent among men who married when they were older.

The figures were almost identical for women. Among those who married before their 20th birthday, 27 percent had been divorced, compared with 14 percent of those who married after.

Census Bureau analysts acknowledge that it is conventional wisdom that young marriages are more likely to end in divorce. But the

striking aspect of the new study, they say, is its showing of the magnitude of the phenomenon.

Unlike other studies measuring the number of marriages and divorces in a given year, the Census Bureau study is regarded as unusual because it covered the whole adult lifetime of those surveyed.

The analysis recently completed is based on a 1967 survey of 28,000 households in 701 select counties encompassing every state.

Other findings include the following:

- The divorce rate for young marriages is even higher among black couples than white. Within 20 years, divorce resulted in 46 percent of marriages involving black men under 22 and 47 percent of those involving black women under 20.

- A single white woman's probability of getting married reached a peak between the ages of 22 and 24. At those ages, 26 of every

100 single women surveyed were wed each year. After age 24, the probability drops sharply. Among black women, the chances were about the same for all ages between 20 and 29.

- During the first two years of marriage, the presence of a child doubled the chances of divorce — probably because many such children followed premarital pregnancies and the consequent "weakness of the marriage ties."

- The chances of divorce were twice as high among men who made less than \$8,000 than among those who made more. Similarly, the chances of remarriage improved proportionately with higher income.

- Men were more than twice as likely to remarry during the first five years following divorce than later. Overall, according to other census data, about three-fourths of all divorced men and three-fifths of divorced women eventually

12

October 19, 1971

remarry.

- Men were somewhat more likely than women to remarry in any year. The odds for men were 17 in 100, for women 13 in 100. The study found that the chances of remarriage were particularly high among men who were poorer than five years.

#### CORN PICKER NIPS

JOHN RONNAU, ST. MARY'S — John C. Ronnaau sustained severe injuries to his hand when he caught it in a 4-H project picker last week. He lost the three fingers.

## It's HARVEST DAYS at

# Firestone



REAR TRACTOR TIRE VALUES

### Firestone 23° FIELD & ROAD™

Economy-priced! Made to give up to 16% more traction than higher bar angle tires. Designed to SAVE YOU TIME, FUEL and MONEY!

Size 13.6-28 \$66<sup>71</sup> Size 15.5-38 \$113<sup>71</sup>

Plus \$4.90 Fed. Ex. tax and exchange rear: 4-ply rating. Plus \$7.96 Fed. Ex. tax and exchange rear: 6-ply rating.

### Firestone 23° DEEP TREAD

Our best quality rear for today's high-horsepower tractors... made to give "extra seasons of wear!"

Size 15.5-38 \$193<sup>71</sup> Size 18.4-34 \$259<sup>71</sup>

Plus \$11.07 Fed. Ex. tax and exchange rear: 6-ply rating. Plus \$14.55 Fed. Ex. tax and exchange rear: 6-ply rating.

23° Bar Angle...

"The greatest traction on earth!"

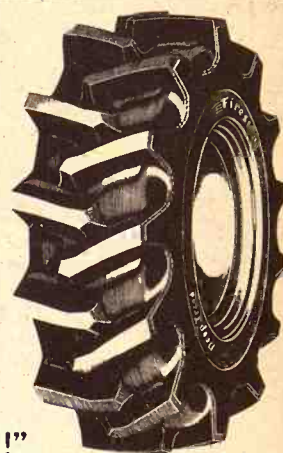

#### DUAL-UP

Hurry. Get our Low, COMPLETE ASSEMBLY PRICE on your size now

Dual tractor tire application will give unbelievable results. Ask Lon.

#### Rural MAIL BOX SIGNAL

Easy self-stick mounting. Flag tips up automatically when box is opened.

ONLY... \$109



## SAVE FEED DOLLARS

Model 425

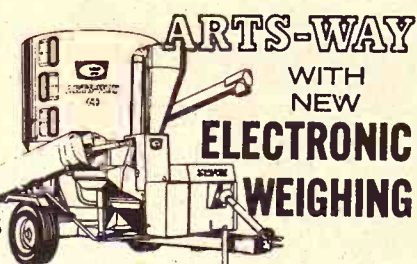

You'll never waste costly feed with an Arts-Way 425 or 325 and the optional new Arts-Way Electronic Scale. Ends ration guesswork. You weigh each ingredient electronically as it goes into the mixer. There's no waste of protein or supplement. And you can weigh exact rations out to your animals.

Come in and see it in action!



Distributed by T-L Irrigation, Hastings, Nebr.

BLANDING IMPLEMENT  
Beloit

MEINHARDT IMPLEMENT  
Wamego

DANNENBURG IMPLEMENT  
Holton

DAVIES IMPLEMENT  
Hiawatha

HENRY SALES & SERVICE  
Topeka

VAHSOLTZ IMPLEMENT  
Salina

BRAUCHI BROTHERS  
Marysville

LON'S



## TIRE STORE

813 SIXTH STREET

OPEN EVENINGS 'TIL 10:00

JUST WEST OF THE POST OFFICE

Phone 913 632-2167

CLAY CENTER, KANS.

# K-HILL MART

Furniture & Appliances

East Over the Viaduct on Hiways 177 and 18 776-9707

MANHATTAN

THE HOME OF CERTIFIED SERVICE

OPEN  
Monday  
thru  
Thursday  
Till  
8:00

TERMS  
TO  
SUIT  
YOU



veyed were  
age 24, the  
ply. Among  
ances were  
ges between

two years of  
e of a child  
f divorce —  
many such  
premarital  
consequent  
riage ties.”  
ivorce were  
n who made  
among those  
imilarly, the  
e improved  
gher income.  
an twice as  
ing the first  
divorce than  
ng to other  
ee-fourths of  
three-fifths of  
eventually

**T DAYS**  
**ne**

**RE VALUES**  
**one**  
**ROAD™**  
give up to 16% more  
le tires. Designed to  
L and MONEY!  
Size 15.5-38  
**137**  
\$7.95 Fed. Ex. tax and  
change rear, 6-ply rating.

**Rural MAIL BOX SIGNAL**  
Easy self-stick  
mounting. Flag tips  
up automatically  
when box is opened.

**TIRE STORE**  
813 SIXTH STREET  
ST WEST OF THE POST OFFICE  
632-2167  
**T**  
HATTAN

**Everything For The Horse  
And The Rider**  
Stock Of Saddles  
In Mid-Kansas  
North Buckeye  
BILLYE, KANSAS  
Daily 9 a.m. to 8 p.m.  
Days 1 p.m. to 5 p.m.

# Ecology Has Eye Of Manhattan 4-H Club

October 19, 1971

remarry.  
o Men were somewhat  
than women to remarry  
year. The odds for men  
17 in 100, for women  
The study found that  
Mrs. Dellen in explaining why the  
remarriage were among men who  
who had been divorced  
than five years.

**CORN PICKER WIPS**  
**JOHN RONNAU, ST.**  
**ST. MARYS-John**  
sustained severe injury  
hand when he caught  
picker last week. He  
three fingers.

With an assist from the Riley  
Fish and Game Association  
encouragement from Robert  
Henderson, Extension wildlife  
age control specialist at KSU,  
member of Strong 4-H Club  
bers learning about the en-  
ment is increasing.  
ight of the 72-member club have  
life conservation projects.

Fifteen have said they will take up  
the conservation project during the  
new club year, which began October  
1.

Two members—Renee Weil and  
Brian Dellen—represented the club  
at the first annual state Ecology  
Conference at Rock Springs Ranch.  
Thus far the club's main ecology  
activity has included two field trips  
to observe prairie chickens and  
reviews of an Audubon Society  
handbook purchased for the 4-H'ers  
by the county fish and game  
association.

The prairie chicken field trips  
were arranged by Henderson, who  
has studied habits of the bird for  
several years. From a blind set up  
on a hill northeast of Manhattan, the  
4-H'ers were able to watch prairie  
chickens put on their famous early-  
morning dancing exhibition.  
(Henderson says male prairie  
chickens have been known to return  
to a particular area over a period of  
years to dance during the mating  
season.)

Next year the group will plant and  
take care of trees in a Manhattan  
park, pick up cans for recycling, and  
gather trash in the Casement Road  
and Griffith Drive areas.

The eight club members in the  
conservation project exhibited  
notebooks at the county fair, with  
topics ranging from hunting and  
fishing regulations to pollution. Six  
of the books received purple ribbons,  
one rated blue, and one red.

The conservation project partic-  
ipants went on three field trips,  
spotting deer, coyotes, a badger,  
rabbits, a beaver dam, and beaver  
cuttings. They also identified tracks.

Mrs. Dellen said other adults who  
have worked with the ecology-  
minded youths are Dr. Clyde  
Ferguson, Brian Gleason, and  
Ted Cunningham.



**WAITING FOR THE PRAIRIE CHICKENS**

Huddled in blind awaiting appearance of prairie chickens are, from left, Larry Schalles, Karen Schalles, Lisa Lindsay, and Glen Schalles, all of Manhattan. Minutes later the prairie chickens arrived for their early morning ritual.



**IDENTIFYING TRACKS**

While fellow club members were watching prairie chickens, these 4-H'ers and adult leaders identified wildlife tracks and searched for other evidence of wildlife.



## SPECIAL "GO GO" FEATURES

- Easy, fast installation
- Painted to match tractor
- Contoured to fit smartly
- Brass selector valve permits drawing fuel from EITHER main OR auxiliary tank
- Bumper is designed for the addition of one slab of cast iron weight if extreme front weight is desired
- Quality construction - built to last
- All fittings, lines and hardware included



**DON'T BUY  
CAST IRON  
FRONT**

**TRACTOR WEIGHTS...**

WITHOUT FIRST CONSIDERING THIS  
DEVELOPMENT . . .

- NEW
- CONVENIENT
- ECONOMICAL

**"GIVE YOUR TRACTOR GO GO"**

- Go with Extra Fuel
- Go with Front Weight
- Go with a Front Bumper
- Go with a Log Chain Carrier

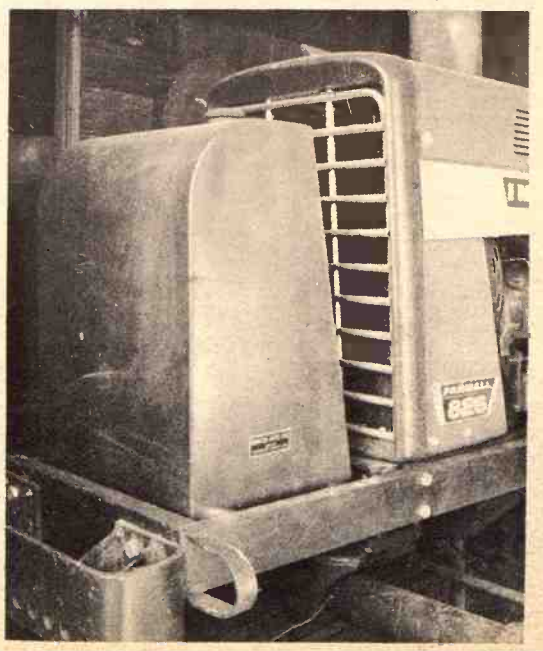

SPECIFICATIONS...	TGG 1-26	TGG 3-35	Will Be Available In Near Future
TANK CAPACITY	26 GAL.	35 GAL.	
APPROX. SHIPPING WT.	110 LBS.	140 LBS.	
APPROX. WT. ADDED TO TRACTOR WITH FUEL IN TANK	315 LBS.	418 LBS.	
EXTENDS TRACTOR LENGTH	9 1/2 IN. 4010/3010 JD 4020/3020	14 1/2 IN. 4510/ 4520 JD	
RUGGED TANK	14 GA. Walls 12 GA. Bottom	14 Ga. Walls 12 Ga. Bottom	
FITTINGS	BRASS	BRASS	
FUEL LINE	5/16 Copper Tubing	5/16 Copper Tubing	

MANUFACTURED BY:  
**BENCO MANUFACTURING CO.**  
BENNINGTON, KANSAS 67422  
(Dealer Inquiries Welcome)

## Hills Town Severy A Firestone Movie Location

**FARM** — This tiny  
eastern Kansas community  
is a busy place for the next  
few months thanks to  
Mount Pictures, which has  
preparations for the filming  
western.

population of Severy, which is  
Wichita and Chanute, is  
500. But at least a hundred  
than that lined Main Street last  
as Bob Benton, film director,  
staff picked nearly 250 ex-  
work in the movie.

said Severy was chosen for  
resemblance to early day St.  
a lack of traffic, the absence  
overhead power lines in the  
presence of some vacant  
stores, and the fact that  
is not too built up.

Rib design shooting is to begin this  
Benton said his company will  
Severy location about eight

said he hopes spectators  
try to crowd the shooting  
in Severy, where police  
on off the areas involved.  
said spectators will be  
when shooting moves to the  
areas outside Severy.

Bridges, son of Lloyd Bridges,  
will be one of the film's stars.

**University Book Store**  
Manhattan  
Manhattan

**WESTERN YEAR**

**Everything For The Horse  
And The Rider**  
Stock Of Saddles  
In Mid-Kansas  
North Buckeye  
BILLYE, KANSAS  
Daily 9 a.m. to 8 p.m.  
Days 1 p.m. to 5 p.m.





GLENN STUCKY is a 1969 graduate of Moundridge High School. He was a leader in his local FFA chapter, and served as State FFA secretary during the 1969-70 school year. Mr. Wayne Powell and Mr. Dwight Claassen are his vo-ag instructors. Even though Glenn is attending college at nearby Hutchinson Junior College, he is able to assume full responsibilities of his hog operation, which includes 34 sows. He has many responsibilities for the different kinds of hogs, which are instrumental in a hog operation.



PAUL CULLY is a 1968 graduate of Arkansas City High School. He was a leader in his local chapter and school. Larry Schmidt has been his FFA advisor. Paul has developed an outstanding beef cattle and wheat production program. He has been particularly strong in the area of buying stock calves from out of state and utilizing wheat pasture during the winter to up-grade the quality of his stock. Paul has purchased a considerable amount of machinery through the use of credit at local banks. He has complete managerial control of his program, including maintenance of fences, contract marketing, and financing his program.



GREG HANDS was graduated from Garden City High School in 1968, completing four years of vo-ag training under the instruction of Mr. Ira Mann and Mr. Gale Seibert. Also currently serving as Greg's FFA advisor is Mr. Tommy Challacombe. Greg was an active FFA leader on the local, district, and state levels. On the state level Greg served as State FFA president during the 1968-69 school year. In his capacity as state president, he represented the state association in numerous activities. Greg's farming program centers around a 160-acre irrigated grain sorghum program. He also maintains a herd of eight angus cows.



RON ROTH is a graduate of the class of 1970 at Clay Center High School. His vo-ag instructor was Mr. Les Olson. Serving as sentinel of the Kansas Association of FFA during the 1970-71 school year was a highlight of Ron's FFA activities. He was selected as 1970 Star Farmer of Kansas. Hogs have been the main enterprise in Ron's farming program. In 1970 he had a total of 33 sows, 258 market hogs, and 264 feeder pigs. He also maintains a registered herd of 12 polled hereford cows.

**You're Only  
Minutes Away from Dutch Maid**  
It's Easy to get to a Dutch Maid Market  
and **SAVE TIME and MONEY**

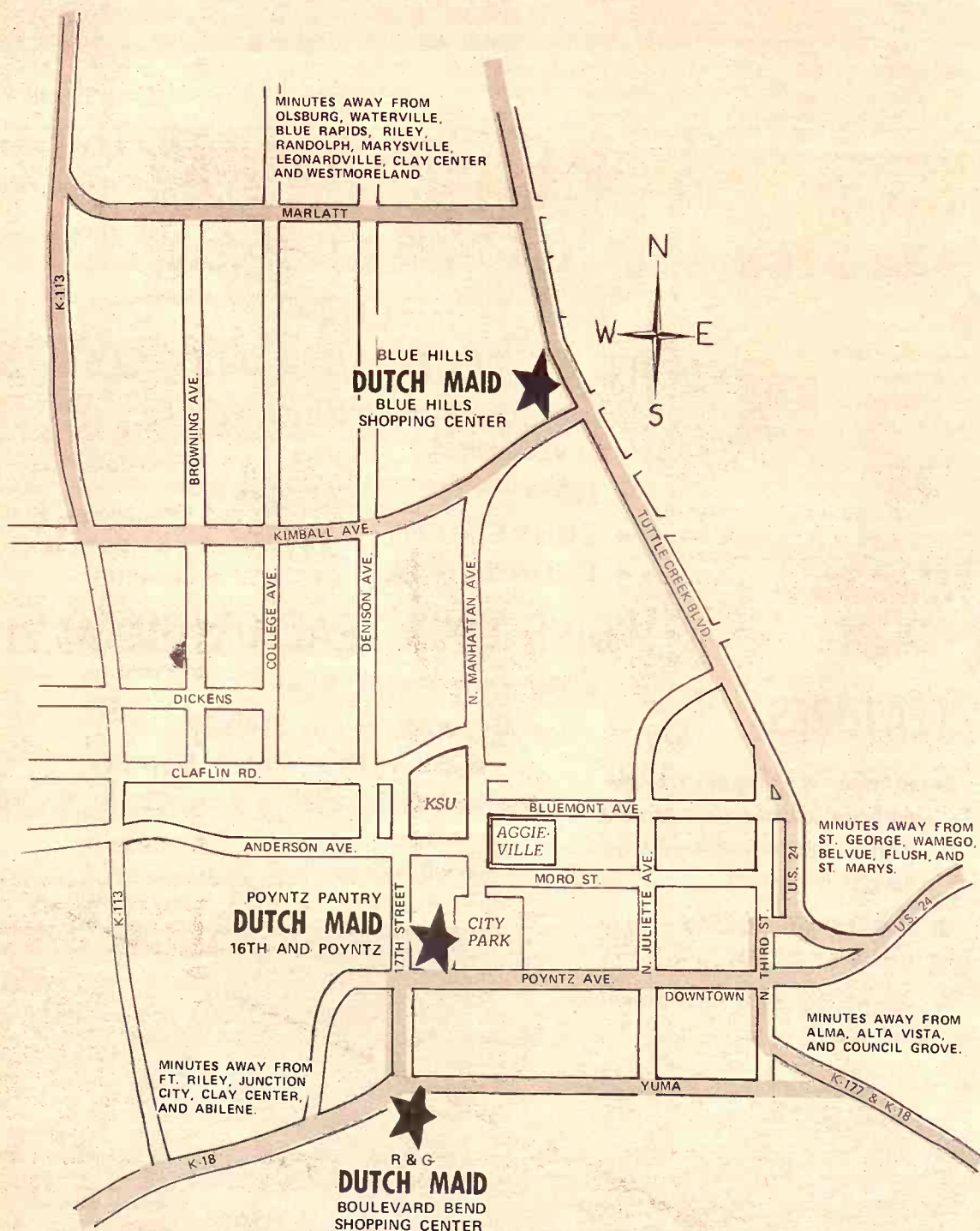

**Dutch Maid**  
Super Markets

THREE  
LOCATIONS IN  
MANHATTAN

## Seven Kansans American Farmer Degree

Seven members of the Kansas Association of FFA have received the American Farmer Degree at the National FFA Convention in Kansas City.

They were among nearly 500 farm boys from across the nation getting the degree, which is the highest honor bestowed annually by the organization. The degrees are limited to one for each 1,000 members in the FFA.

The seven Kansans named for the American Farmer Degree are: Ron Roth, Clay Center; Paul Cully, Arkansas City; J.W. Twombly, Highland; Byron Moberly, St. Francis; Glenn Stucky, Moundridge; W. Benson Keil, Concordia; and Greg Hands, Garden City.

### Statement Of The Financial Condition Of The UNION STATE BANK

Olsburg, Kansas

At Close of Business, September 30, 1971

#### ASSETS

Loans	\$1,078,853.00
Bank Bldg lot and Fixtures	2,000.00
Municipal Bonds	149,481.00
Federal Agency Securities	100,000.00
U.S. Govt. Obligations	323,750.00
Federal Funds Sold	400,000.00
Total	\$2,302,453.00

#### LIABILITIES

Capital Stock	\$ 50,000.00
Surplus	150,000.00
Undivided Profits	184,834.00
Reserves	18,399.00
Unearned Interest	3,274.00
Total Deposits	1,955,774.00
Total	\$2,302,453.00

The above statement is correct  
J.W. Yantiss  
Exec. Vice-President

**UNION STATE BANK**  
OLSBURG, KANSAS  
Member Federal Deposit Insurance Corporation



# Get Kansans can Farmer Degree

Members of the Kansas Association of Farmers and Rural Home Owners received the American Farmer Degree at the FFA Convention in Kansas City. The degree is among nearly 500 farm boys and girls who are getting the degree, which is bestowed annually by the organization. Degrees are limited to one for each student in the FFA.

Kansans named for the American Farmer Degree are: Ron Roth, Clay Center; J.W. Twombly, Highland; Glenn Stucky, St. Francis; Benson Keil, Concordia; and Greg...

## STATEMENT OF THE FINANCIAL CONDITION OF THE UNION STATE BANK

Olsburg, Kansas  
Close of Business, September 30, 1971

ASSETS

Real Estate

Loans

Investments

Other Assets

LIABILITIES

Deposits

Other Liabilities

The above statement is correct  
J.W. Yantiss  
Exec. Vice-President

UNION STATE BANK  
OLSBURG, KANSAS  
Member Federal Deposit Insurance Corporation



**W. BENSON KEIL** is a 1969 graduate of Concordia High School. His vo-ag instructor was Steve Reedy. He was the Kansas Star Farmer in 1969. Since graduation from high school Benson has been attending the agribusiness program at Cloud County Community College of Concordia. Benson has an intensive beef cattle operation with 21 head of cows, 11 heifers, and 20 market steers. His crops program involves wheat, grain sorghum, and alfalfa. Farm management decisions and planning are made by Benson and his father. Together they planned a feed lot to be built in stages. They presently have two 20' x 60' Harvestores at the site.



**BYRON MOBERLY** is a 1969 graduate of St. Francis High School. His vo-ag instructor was Ben Leibbrandt. Byron has an outstanding leadership record in FFA activities. Showing beef cattle has also been one of the Moberly specialties. Byron has developed a high quality registered polled hereford cowherd. He and his father are planning a partnership for the total farming operation.



**J. W. TWOMBLY** was graduated from Highland High School in 1966. His vo-ag instructor was Mr. Lyle Chadwell. Twombly is married and has two children. He has recently moved to his farm home and completely remodeled it. His farming program includes 447 head of pigs and over 600 acres of corn. Twombly and his father share labor and management responsibilities on the corn ground and hog operation.

## Big Savings on an executive-driven Travelall®

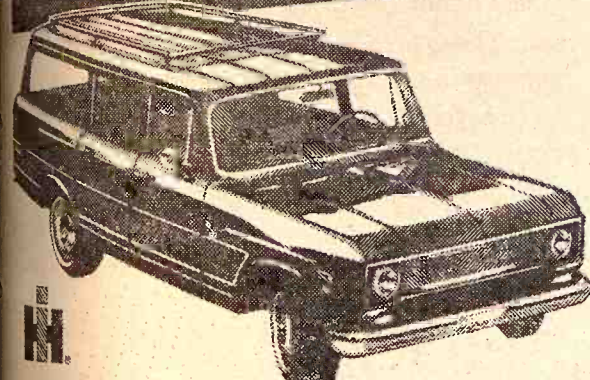

Low mileage 1971 International® Travelall wagons

**HUNDREDS OF DOLLARS LESS THAN YOU'D EXPECT!**

Here's a fabulous deal on the wagon you've been wanting. Travelall—it's the largest 4-door wagon available, with 25% more cargo space than conventional wagons. It's also the heavy-duty tow wagon—built to pull big trailers without tearing itself apart. That's because Travelall is built truck-tough underneath. Yet it offers loads of luxury features.

Right now we have a limited number of well maintained Travelall wagons with low mileage—all driven by International executives. Here's your chance to get the Travelall you've been wanting at fantastic savings—if you act immediately!



**TOURING OR TOWING, TRAVELALL IS TOPS!**

**INTERNATIONAL TRUCKS**  
500 E. 10th — 235-8711  
**STOP IN TODAY!**  
TOPEKA, KANSAS



Glass Size	Rough Opening	Ready To Install
20" x 16"	26" x 42"	\$16.95
24" x 16"	30" x 42"	\$17.95
28" x 16"	34" x 42"	\$19.49
Ideal Size For Over Kitchen Sinks		
24" x 20"	30" x 50"	\$19.95
28" x 20"	34" x 50"	\$20.49
32" x 20"	38" x 50"	\$22.95
Fits Nicely Above Tables and Chairs		
24" x 24"	30" x 58"	\$20.95
28" x 24"	34" x 58"	\$22.95
32" x 24"	38" x 58"	\$24.95

Regular Height Window  
Units are set-up - Ready to install - Includes: Weatherstripping - white pine windows and frames and outside trim. Inside casing extra.

### Farmaster FOLDING FARROWING STALL

Complete With:  
— 2 Doors  
— 4 Wings  
— 2 Top Rails

**\$43.99**

Add for partition panels

### FARROWING CRATES

GALVANIZED STEEL

Basic Unit ——— \$29.95  
Single Side Panel ——— \$2.35  
Double Side Panel ——— \$3.75



**PRE-FINISHED GLENWOOD KITCHEN COMPACT**

All new 84 inches of upper and lower cabinets, including space for window unit. Traditional styling blends into all kitchens and the styling is accented with decorator pulls. Consists of: 1-SB-84, 2-24W, 1-4 Valance.

**\$129.95**

2 carloads of kitchen cabinets of all sizes in stock. See our complete selection. Add \$29.55 For Preformed Top

Win tile for a 10' by 12' ceiling. No Purchase necessary for registration. Two drawings - Oct. 30 and Dec. 31st.



### "Payless Pete" HOG PANELS

EVERYTHING FOR THE HOME AND FARM

- Full 1/4" Rods
- 2" & 4" x 8" Mesh
- Gal., 34" High
- 16' Lengths

**7.99**

### PENTA PRESSURE TREATED LUMBER

2 X 6 S4S  
2 X 6 T&G  
2 X 12  
1 X 6 ROUGH  
1 X 12 ROUGH

**\$229.95**

4 x 4 - 4 x 6 .... \$234.95



REGULATION RURAL MAIL BOXES GALVANIZED

**\$3.59**

### CATTLE PANELS

- Full 1/4" Rods
- 4" x 8" Mesh
- Galv. 52" High
- 16' Lengths

**8.99**

### BARNMASTER

CORRUGATED ROOFING AND SIDING

More Uniform Galvanizing

- New, Stronger 29 Ga.
- 1 1/4" Corrugations
- 26" Widths

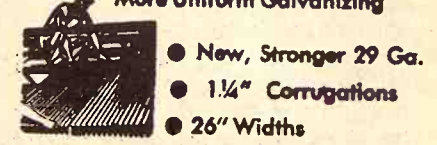

**\$11.19 PER 100 SQ. FT**

Price Per Pc.

	6'	7'	8'	9'
REGULATION RURAL	\$1.45	\$1.70	\$1.94	\$2.18
MAIL BOXES	\$2.42		\$2.67	\$2.91
GALVANIZED				
	14' \$3.62	16' \$4.14		

### NO. 240 SEALDOWN

BROWN MIST  
WHITE  
SILVER GRAY  
GREEN MIST  
BLACK  
GREEN GLO  
RED GLO  
BLUE GLO  
RED MIST

**\$9.78**

### NO. 235 SQUARE TABS

WHITE  
GREEN MIST  
EMPIRE GREEN

**\$8.78**

PER SQUARE

**HOURS**  
8:00-5:00  
Mon.-Fri.  
Saturday 8:00-5:00  
JUNCTION 75 By Pass and 24 West

**SUPER MART**

**payless Cashways INC.**

Phone 913-232-7248

**PAYLESS CASHWAYS LUMBER STORE**

FREE PARKING  
TOPEKA KANSAS





#### READY TO HARVEST

Bill Jackson looks over some big milo heads on the farm on which he lives west of Concordia. Bill's father and brother farm the place. He thinks some of the milo, which he expects to cut this week, may make up to 125 bushels per acre.

### K.C. Corporation Out Of Large Colorado Ranch

Add another sign that the big corporations which foresaw farming and ranching as a way to future profits are backing out.

Oppenheimer Industries, a Kansas City-based firm which had gotten into farming in a big way in the past 15 years, has sold a large ranch which spanned into both Colorado and Wyoming.

The price reportedly was nearly \$1 million. Buyers were two dentists and their financial advisor.

The ranch originally was acquired by Oppenheimer Industries, Inc., in 1958, and later assigned to the Armendaris Land Development Corporation, an affiliate of the Oppenheimer firm. Both companies have their headquarters in Kansas City.

It was sold as an investment to dentists in Texas and Chicago and their adviser. The property consisting of 50,000 acres of deeded and leased acreage is the Baggs Livestock Ranch of Baggs, Wyo. About two-thirds of the land is in long-term leases from the Bureau of Land Management.

Ronald Jarvis, Jr., president of Oppenheimer Industries, said the move was part of the Armendaris plan to divest itself of ranch lands and concentrate on property more immediately suitable for development. Several other ranch

properties also are to sold, Jarvis said.

of the largest landowners in New Mexico, California and other Western states. It also owns more than 600,000 square feet in urban Kansas City.

"Generally, we will sell property which appears to be a long way from immediate development possibilities," Jarvis said.

The Baggs ranch currently carries 1,200 head of commercial Hereford cattle and is operated as a cow-calf

enterprise. It also has significant mineral rights. There is some natural gas production on the property. It also is believed to contain oil and uranium deposits.

Management of the operation for the new owners will continue to be the responsibility of Oppenheimer Industries here. The Kansas City firm has arranged a lease with Colorado-Wyoming ranching interests for the continued maintenance of the present cow herd.

The history of the ranch goes back

October 19, 1971

to the days of the Old West. In earlier days the ranch was in sporadic violence as local chers struggled for possession of federal and state lands and rights. When it acquired ownership in late 1950s, Oppenheimer found it necessary to station an armed cowboy at the main head gate to assure the flow of to the ranch's hay meadows.



- Planned for more efficiency
- Designed for more flexibility

**Pole Buildings as low as \$1633.** Includes tax, and freight

- GENERAL PURPOSE BARN
- FREESTALL DAIRY BARN
- CATTLE BUILDINGS
- MACHINERY BUILDINGS
- HORSE BARN and RIDING ARENAS
- COMMERCIAL BUILDINGS

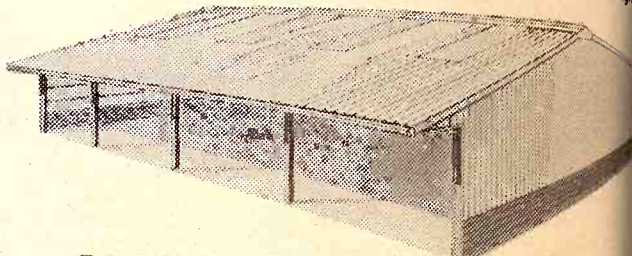

Clip and mail today

ALSO CONFINEMENT CATTLE FEEDING  
Farrowing Houses  
Finishing Houses

I'm interested in Huskee-Bilt structure.

Name \_\_\_\_\_  
Address \_\_\_\_\_ Town \_\_\_\_\_  
State \_\_\_\_\_ Zip \_\_\_\_\_  
County \_\_\_\_\_ Phone \_\_\_\_\_  
G&G \_\_\_\_\_

WRITE: HUSKEE-BILT CONSTRUCTION CO., 1600 Liberty, K.C. Mo. 64102 • Phone 816/GR-1028

## The Most Fantastic Price Ever Now During Our Imperial DISHWASHER SALE!!!

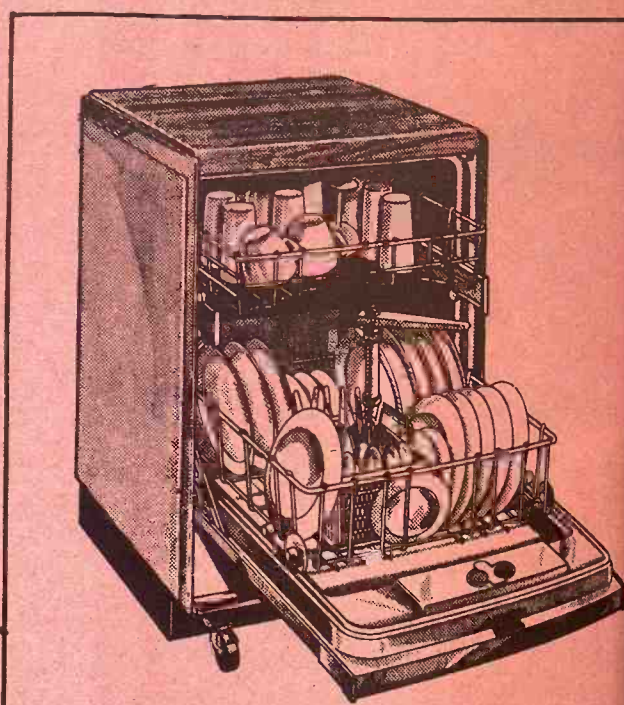
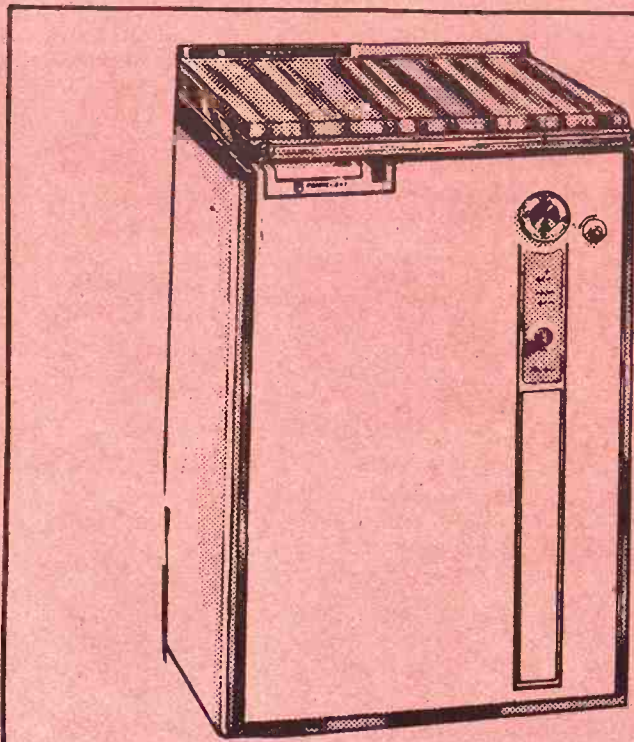

**SAVE UP TO 61<sup>95</sup> NOW**

**SALE \$138**

Orig. \$188

Penncrest. Imperial portable dishwasher. Has 14 table setting capacity. Features maple cutting board top, 3 cycle selection. Decorative front with chrome trim. In white, coppertone, . . . color costs no more at Penneys.

**SALE \$178**

Orig. \$239<sup>95</sup>

Penncrest. Imperial convertible dishwasher. 17 table setting capacity. Maple cutting board top, rinse agent dispenser. Choose coppertone, avocado or harvest gold. . . color costs no more at Penneys. 3 cycle selection.

### DO YOU WANT courtesy

talk over your financial plans with a friend. It pays big dividends

Highest Earnings Paid On Your Passbook Savings . . . Earn A Big



Ask for Phillip M. Brokenickey

Member FSLIC



630 HUMBOLT - MANHATTAN  
DIAL 776-4733

HOME & AUTO STORE

4th & Pierre  
Manhattan, Kansas

**JCPenney**  
The values are here every day.

OPEN EVENINGS  
Every Monday & Thursday  
Phone 913 776-9251



# Manhattan Commission Co.

STARTING TIME  
12:00 NOON

SALE EVERY

Thursday

We had a very active market at our auction last Thursday, October 14, with all classes of cattle being in good demand. This was also one of the largest sales number-wise that has ever been held in our sale barn.

We continue to have a good number of buyers for all classes of cattle. If you have cattle to sell, contact one of us or just bring them in.

Following is a partial listing of our sale last Thursday:

## STOCKER & FEEDER CATTLE

Dale Merritt, Manhattan	6 wf str	644 @ 37.20
Percival Williams, Westy	4 wf str	572 @ 37.10
Everett Asher, Alta Vista	4 wf & bwf	582 @ 37.00
Wahl Farm, Riley	2 wf str	640 @ 36.80
Joe Finley, Wamego	3 wf str	598 @ 36.70
Pete Gehrt, Manhattan	1 wf str	585 @ 36.60
Boyd Whitlock, Council Grove	4 blk str	617 @ 36.50
Dave Picolet, Dwight	1 char str	625 @ 36.00
Joe Finley, Wamego	5 wf str	695 @ 36.00
Paul Whelan, Harveyville	3 wf str	613 @ 36.00
Larkin Stenstrom, White City	4 wf str	572 @ 35.90
Jack Burris, Paxico	1 bwf str	625 @ 35.60
Ed Theel, Alma	7 b/blk brke	585 @ 35.60
Henry Zimmeling, Home City	4 b/brkl str	670 @ 35.50
Vincent Theel, Alma	1 wf str	635 @ 35.10
Henry Zimmeling, Home City	1 wf str	575 @ 35.00
Jean Hudson, Wamego	6 wf str	693 @ 34.90
Howard Bros., Eskridge	3 bwf str	618 @ 34.70
John Frank, Alma	2 bwf str	602 @ 34.60
Lawrence Habluetzel, Clay Cntr	3 b/bf str	668 @ 34.50
W. E. McRoberts, Silver Lake	3 wf hrn str	586 @ 34.30
Keene Umbuhr, Alma	13 wf str	763 @ 34.30
Bud Susank, Council Grove	24 blk str	724 @ 34.10
Jean Hudson, Wamego	1 wf str	665 @ 34.10
Ernest Geisler, Alma	1 wf str	510 @ 34.00
Ed Theel, Alma	2 blk str	690 @ 33.90
Jack Burris, Paxico	1 char str	650 @ 33.80
Everett Asher, Alta Vista	2 bwf str	572 @ 33.60
Mal Dieter, Maple Hill	3 wf hrn str	638 @ 33.60
Mal Dieter, Maple Hill	1 b/brkl str	630 @ 33.50
Bob Wallick, Topeka	6 mixed hfrs	610 @ 33.40
Ralph Houtz, Alta Vista	1 bwf str	865 @ 33.30
Art Schultz, Alma	31 wf str	861 @ 33.30
Joe Finley, Wamego	8 mixed str	638 @ 33.25
R. Nehring, Alma	1 wf char str	645 @ 33.20
Ralph Houtz, Alta Vista	14 wf & bwf	870 @ 33.10
John Theel, Alma	1 wf str	770 @ 33.10
Jack Burris, Paxico	2 blk str	610 @ 33.00
Joe Finley, Wamego	1 wf str	595 @ 32.80
Larkin Stenstrom, White City	1 wf brndl	645 @ 32.80
R. Nehring, Alma	2 blk str	590 @ 32.75
Joe Finley, Wamego	2 wf str	842 @ 32.70
Percival Williams, Westy	1 wf hrn str	770 @ 32.70
Walter Hewes, Eskridge	8 mixed str	680 @ 32.60
Ralph Houtz, Alta Vista	1 wf brndl	800 @ 32.60
Mrs. Argle Howard, Wamego	3 blk str	701 @ 32.50
Henry Zimmeling, Home City	1 bwf hrn str	670 @ 32.40
Walter Hewes, Eskridge	2 shrt hrn str	597 @ 32.40
Paul Whelan, Harveyville	1 wf hfr	670 @ 32.30
Pete Gehrt, Manhattan	1 r spt str	630 @ 32.30
Henry Zimmeling, Home City	4 wf & bwf	811 @ 32.25
Ralph Houtz, Alta Vista	7 mixed str	689 @ 32.20
Larkin Stenstrom, White City	11 mixed hfrs	584 @ 32.20
Jack Burris, Paxico (course)	1 bwf str	605 @ 32.20
Ralph Houtz, Alta Vista	12 char str	923 @ 32.10
Pete Gehrt, Manhattan	1 wf brndl	605 @ 32.00
Ralph Houtz, Alta Vista	2 blk str	645 @ 32.00
Keene Umbuhr, Alma	1 wf hfr	580 @ 32.00
John Frank, Alma	2 b/brke hfrs	607 @ 31.70
Ralph Houtz, Alta Vista	2 wf rdnk	1040 @ 31.60
Jack Burris, Paxico	4 blk hfrs	575 @ 31.60
M. W. Andres, Alta Vista	1 blk hfr	585 @ 31.60
Steve People, Eskridge	1 wf str	715 @ 31.50
Joe Finley, Wamego	1 r rn hfr	575 @ 31.40
M. W. Andres, Alta Vista	2 blk str	770 @ 31.30
Mary Esslinger, Leonardville	1 wf hfr	645 @ 31.25
Mrs. Argle Howard, Wamego	1 blk hfr	590 @ 31.20
M. W. Andres, Alta Vista	1 blk hfr	650 @ 31.20
Mal Dieter, Maple Hill	2 wf hfrs	657 @ 31.00
Percival Williams, Westy	2 wf hrn hfrs	605 @ 31.00
Lawrence Habluetzel, Clay Cntr	1 b bf hfr	615 @ 30.90
Vern Setzer, St. George	1 wf brndl	585 @ 30.70
Joe Finley, Wamego	1 blk str	785 @ 30.70
Henry Zimmeling, Home City	2 bwf hrn	572 @ 30.60
Joe Finley, Wamego	1 wf hfr	625 @ 30.50
Larkin Stenstrom, White City	3 wf hfrs	705 @ 30.40
Alan Kimble, Carbondale	6 wf hfrs	798 @ 30.20
Keene Umbuhr, Alma	2 wf/r brkl	617 @ 30.20
Vern Setzer, St. George	1 bwf hfr	625 @ 30.10
Mal Dieter, Maple Hill	1 blk hfr	590 @ 30.00
Mrs. Argle Howard, Wamego	1 b/brkl hfrs	695 @ 29.30
Howard Olson, Dwight	17 wf hfrs	823 @ 29.20
Joe Finley, Wamego	1 bwf hfr	660 @ 29.10
Clarence Theel, Alma	6 wf str	1255 @ 29.10
Joe Finley, Wamego	1 wf hfr	645 @ 28.90
Deb Sommer, Alma	1 bwf hfr	605 @ 28.60
Paul Kimble, Topeka	1 wf hrn hfr	635 @ 28.10
Dorothy Litke, Alma	1 wf hfr	665 @ 28.10
Howard Olson, Dwight	1 bf hfr	700 @ 28.00
Dorothy Litke, Alma	1 bwf hfr	830 @ 27.50
Harren Meyer, Alma	1 blk hfr	860 @ 27.25
Lawrence Habluetzel, Clay Cntr	1 b/bf hfr	755 @ 27.00
Ubel Bros., Westy	1 wf hfr	715 @ 26.25
Henry Zimmeling, Home City	1 wf hrn hfr	895 @ 25.90

## STEER CALVES

Dale Merritt, Manhattan	2 wf str	292 @ 46.25
Wahl Farm, Riley	1 wf str	275 @ 44.50
Willard Olson, Manhattan	1 wf str	275 @ 44.00
Everett Asher, Dwight	1 wf str	305 @ 43.25
Dave Picolet, Dwight	1 blk str	545 @ 42.25
Bob Hewes, Eskridge	1 char str	520 @ 42.00
Lewis & John Hageman, Leondv.	5 wf str	307 @ 42.00
Dale Merritt, Manhattan	1 bwf str	300 @ 41.25
Norman Bosse, Onaga	5 wf str	401 @ 41.20
Pete Gehrt, Manhattan	9 wf str	403 @ 41.15
Robert Bergstrom, Green	1 wf str	425 @ 41.10
Henry Esslinger, Leonardville	19 blk str	332 @ 41.00
Pete Gehrt, Manhattan	6 wf str	446 @ 40.90
Dave Picolet, Dwight	2 wf str	400 @ 40.80
Pete Gehrt, Dwight	2 char str	335 @ 40.50
W. John Wilson, Manhattan	7 wf str	486 @ 40.30
Paul Griffin, Manhattan	4 bwf str	392 @ 40.30
Bob Hewes, Eskridge	21 blk str	346 @ 40.25
Ubel Bros., Westy	1 blk str	290 @ 40.25
Lewis & John Hageman, Leondv.	1 blk str	295 @ 40.25
Wahl Farm, Riley	1 bwf bull	385 @ 40.25
Ed Simon, Olsburg	32 wf str	484 @ 40.20
Dave Picolet, Dwight	1 wf str	460 @ 40.20
Jack Burris, Paxico	10 blk str	485 @ 40.10
Joe Finley, Wamego	2 bwf str	443 @ 40.10
	2 wf str	372 @ 40.00

Lewis & John Hageman, Leondv.	8 b/bwf str	475 @ 40.00
Boyd Witlock, Council Grove	11 blk str	327 @ 40.00
Ed Simon, Olsburg	1 wf str	540 @ 40.00
Dale Merritt, Manhattan	10 wf str	520 @ 39.90
Boyd Witlock, Council Grove	13 b/bwf str	429 @ 39.70
Denny Decket, St. George	2 wf str	455 @ 39.50
Willard Olson, Manhattan	3 wf bulls	395 @ 39.50
Percival Williams, Westy	3 b/brkl str	435 @ 39.50
Junior Breymeyer, Wamego	2 wf str	402 @ 39.40
Floyd Krause, Westy	4 b/brkl str	476 @ 39.30
Ed Simon, Olsburg	2 wf str	485 @ 39.30
Bob Hewes, Eskridge	1 red str	305 @ 39.25
Bob Hewes, Eskridge	9 blk str	350 @ 39.20
Denny Decket, St. George	1 wf hrn str	405 @ 39.20
Dave Picolet, Dwight	30 char str	473 @ 39.10
Gwynn Hayzen, Frankfort	5 wf str	569 @ 39.10
Joe Finley, Wamego	1 wf str	505 @ 38.90
Ed Simon, Olsburg	1 wf str	425 @ 38.75
Henry Beichter, Manhattan	3 wf str	540 @ 38.75
Bob Hewes, Eskridge	2 char str	382 @ 38.70
Bob Hewes, Eskridge	4 blk str	459 @ 38.50
Vern Setzer, St. George	8 wf str	560 @ 38.50
Bob Burgess, Wamego	7 wf str	479 @ 38.30
Vern Setzer, St. George	2 wf str	440 @ 38.25
Paul Whelan, Harveyville	7 wf str	471 @ 38.10
Ed Simon, Olsburg	4 wf str	568 @ 38.10
Percival Williams, Westy	3 wf str	502 @ 38.10
R. Sommer, Alma	3 blk str	476 @ 37.80
R. Nehring, Alma	5 char hrn	433 @ 37.75
Penny Saffell, Junction City	5 blk bulls	411 @ 37.50
Paul Griffin, Manhattan	5 blk bulls	413 @ 37.25
C. H. Breymeyer, Paxico	2 rdnk st&bu	430 @ 37.25
Henry Beichter, Manhattan	2 wf str	445 @ 37.25
Willis Stowe, Waterville	2 b/bwf str	507 @ 37.20
Ed Theel, Alma	6 blk str	497 @ 37.10
Everett Asher, Alta Vista	2 bwf str	435 @ 36.50
R. Nehring, Alma	2 wf brndl	450 @ 36.25
Larkin Stenstrom, White City	4 wf str	465 @ 36.25
Bob Hewes, Eskridge	2 char str	432 @ 36.20
Pete Gehrt, Manhattan	2 wf brndl	485 @ 35.70
Denny Decket, St. George	6 b/bwf str	500 @ 35.50
Vern Setzer, St. George	2 wf str	490 @ 35.40
Robert Boeh, White City	3 blk bulls	440 @ 35.30
Pete Gehrt, Manhattan	6 b/bwf str	535 @ 35.20
A. H. Hermstein, Council Gr.	6 blk str	530 @ 35.10
Louis Bertwell, Manhattan	4 blk str	513 @ 35.00
Fred Wohler, Leonardville	4 blk str	527 @ 34.80
R. Nehring, Alma	2 char wf cr	555 @ 34.50
Ubel Bros., Westy	3 bwf str	381 @ 34.25
Ubel Bros., Westy	7 holst str	392 @ 32.25
Ronald Nehring, Alma	2 bwf str	492 @ 32.00

## HEIFER CALVES

Robert Bergstrom, Green	1 blk hfrs	215 @ 40.00
W. John Wilson, Manhattan	7 bwf hfrs	386 @ 36.40
Bob Hewes, Eskridge	1 char hfr	290 @ 36.25
Willard Olson, Manhattan	4 wf hrn hfrs	323 @ 36.20
Boyd Witlock, Council Grove	12 blk hfrs	369 @ 36.20
Bob Hewes, Eskridge	7 wf hfrs	346 @ 36.15
Robert Bergstrom, Green	28 blk hfrs	311 @ 36.10
Mary Esslinger, Leonardville	2 wf hfrs	437 @ 36.10
Norman Bosse, Onaga	7 wf hfrs	359 @ 35.80
Wahl Farm, Riley	16 wf hfrs	417 @ 35.70
A. H. Hermstein, Council Grove	6 blk hfrs	368 @ 35.70
Dale Merritt, Manhattan	9 wf hfrs	397 @ 35.60
Floyd Krause, Westy	6 b/b brkl	422 @ 35.60
Percival Williams, Westy	1 wf hfr	365 @ 35.40
W. E. McRoberts, Silver Lake	1 wf hfr	315 @ 35.30
Ed Simon, Olsburg	3 wf hfrs	438 @ 35.30
Lewis & John Hageman, Leondv.	5 b/bwf hfrs	371 @ 35.20
Jack Burris, Paxico	5 wf hfrs	490 @ 35.20
C. H. Breymeyer, Paxico	1 wf hfr	440 @ 35.00
Floyd Krause, Westy	2 blk hfrs	325 @ 35.00
Jack Peoples, Eskridge	1 char hfr	315 @ 35.00
Mary Esslinger, Leonardville	1 wf hfr	395 @ 35.00
Bob Hewes, Eskridge	1 bwf hfr	470 @ 34.50
Junior Breymeyer, Wamego	2 wf hfrs	490 @ 34.30
Boyd Witlock, Council Grove	5 blk hfrs	311 @ 34.30
Ernest Geisler, Alma	1 wf hfr	440 @ 34.30
Delmar Hogman, St. George	19 blk hfrs	481 @ 34.20
Pete Gehrt, Manhattan	12 mixed hfrs	483 @ 34.10
Junior Breymeyer, Wamego	1 wf hfr	350 @ 34.10
Jack Peoples, Eskridge	5 b/bf hfrs	463 @ 34.10
Vern Setzer, St. George	4 wf hfrs	446 @ 34.10
Dwight Burgess, Wamego	1 wf hfr	465 @ 34.10
Henry Beichter, Manhattan	3 wf hfrs	473 @ 34.00
Bob Hewes, Eskridge	10 mixed hfrs	310 @ 34.00
Martin Asher, Dwight	2 wf hfrs	372 @ 34.00
Pete Kimple, Topeka	2 blk hfrs	472 @ 34.00
Pete Gehrt, Manhattan	2 wf hfrs	430 @ 33.90
Bob Burgess, Wamego	10 wf hfrs	489 @ 33.90
Dale Merritt, Manhattan	5 wf hfrs	515 @ 33.80
Penny Saffell, Junction City	2 blk hfrs	455 @ 33.75
Victor Bandel, Alma	3 wf hfrs	401 @ 33.60
Lewis & John Hageman, Leondv.	1 bwf hfr	485 @ 33.60
Bob Hewes, Eskridge	5 char hfrs	432 @ 33.50
Gwynn Hayzen, Frankfort	3 wf hfrs	478 @ 33.20
Paul Whelan, Harveyville	1 wf hfr	420 @ 33.10
Ronald Bandel, Alma	2 wf hfrs	447 @ 33.00
Denny Decket, St. George	3 wf hfrs	460 @ 32.90
Ed Simon, Olsburg	1 wf hfr	510 @ 32.90
Bob Hewes, Eskridge	1 r brkl hrn	390 @ 32.60
Denny Decket, St. George	2 wf hrn hfrs	455 @ 32.50
R. Sommer, Alma	2 blk hfrs	470 @ 32.40
Paul Whelan, Harveyville	2 wf hfrs	552 @ 32.00
Denny Decket, St. George	2 b/b brkl	517 @ 32.00
Percival Williams, Westy	4 wf hfrs	508 @ 32.00
Lewis & John Hageman, Leondv.	2 blk hfrs	547 @ 31.80
Ronald Nehring, Alma	2 char cr	505 @ 31.60
Deb Sommer, Alma	2 wf hfrs	537 @ 31.50
Louis Bertwell, Manhattan	17 blk hfrs	543 @ 31.50
Art Cederberg, Manhattan	4 red hfrs	416 @ 31.50
A. H. Hermstein, Council Gr.	8 blk hfrs	550 @ 31.30
Bob Wallick, Topeka	1 wf hrn hfr	540 @ 31.10
Boyd Witlock, Council Gr.	2 bwf hrn	425 @ 31.10
Lewis & John Hageman, Leondv.	2 bwf hfrs	540 @ 31.10
Howard Bros., Eskridge	5 bwf hfrs	552 @ 30.90
Art Cederberg, Manhattan	5 mixed hfrs	413 @ 30.90
	2 red hfrs	470 @ 27.00

## BULLS

Allen Boyce, Council Grove	1 wf bull	630 @ 28.20
Bob Schmidt, Sr., Alma	1 blk bull	1315 @ 27.20
A. B. Hudson, Paxico	1 char bull	1865 @ 27.10
W. S. Darne, Belvue	1 blk bull	1340 @ 27.00
Leroy Fechner, Alta Vista	1 wf bull	1710 @ 26.90
Denny Decket, St. George	1 blk bull	1320 @ 26.00

Clyde Rundquist, Randolph	1 wf bull	1390 @ 26.00
Glen Siegle, Manhattan	1 blk bull	1405 @ 25.80
Dale Kuhrt, Maple Hill	1 wf bull	1205 @ 25.80
Dale Kuhrt, Maple Hill	1 wf bull	1265 @ 25.50
Bill Washington, Manhattan	1 wf bull	1425 @ 24.90
R. Nehring, Alma	1 blk bull	1115 @ 24.40
Dale Kuhrt, Maple Hill	1 wf bull	1085 @ 24.00

## COWS

A. B. Hudson, Paxico	14 blk cows	775 @ 26.20
Dale Kuhrt, Maple Hill	1 blk cow	685 @ 26.00
A. B. Hudson, Paxico	2 wf cows	825 @ 25.00
A. B. Hudson, Paxico	14 blk cows	809 @ 24.50
R. Nehring, Alma	1 bwf cow	945 @ 24.30
Dale Kuhrt, Maple Hill	1 blk cow	885 @ 23.70
Herb & Arlen Bohnenblust Leon.	1 holst cow	1150 @ 23.70
Harris Zimmerman, Alta Vista	1 blk cow	870 @ 23.50
Dale Kuhrt, Maple Hill	1 blk cow	995 @ 23.40
Herbert Olson, Alta Vista	1 holst cow	1290 @ 23.40
Ken Peters, Randolph	1 bwf cow	1140 @ 23.40
3 J Ranch, Manhattan	1 wf hrn	1015 @ 23.30
Richard Christenson, Manhattan	1 swiss cow	1240 @ 23.30
3 J Ranch, Manhattan	1 wf hrn	1040 @ 23.20
R. Nehring, Alma	1 wf cow	965 @ 23.20
W. E. McRoberts, Silver Lake	1 wf cow	1195 @ 23.20
Denny Decket, St. George	1 bwf cow	1295 @ 23.20
Regis Heiman, Onaga	1 holst cow	1250 @ 23.20
A. B. Hudson, Paxico	1 wf cow	995 @ 23.20
3 J Ranch, Manhattan	2 wf hrn	1030 @ 23.10
Ken Peters, Randolph	1 holst cow	1145 @ 23.10
Tom Cosgrove, Council Grove	1 wf cow	850 @ 23.10
3 J Ranch, Manhattan	1 wf hrn	1125 @ 23.00
Jean Hudson, Wamego	1 wf cow	945 @ 23.00
Richard Christenson, Manh	1 b sw	1250 @ 22.90
Jack Peoples, Eskridge	1 wf cow	1025 @ 22.90
A. B. Hudson, Paxico	5 blk cows	919 @ 22.90
Walter Neidfeldt, Paxico	1 wf cow	1490 @ 22.80
3 J Ranch, Manhattan	1 wf hrn	1100 @ 22.75
Leroy Fechner, Alta Vista	1 wf cow	990 @ 22.70
3 J Ranch, Manhattan	1 wf hrn	1010 @ 22.70
A. B. Hudson, Paxico	10 wf cows	1009 @ 22.65
Ed Simon, Olsburg	1 wf cow	1065 @ 22.60
3 J Ranch, Manhattan	1 wf hrn	1145 @ 22.50
R. Nehring, Alma	1 wf cow	1155 @ 22.50
Ubel Bros., Westy	1 holst cow	1005 @ 22.50
Fred Wohler, Leonardville	1 bwf cow	735 @ 22.40
Regis Heiman, Onaga	1 holst cow	1260 @ 22.40
Willard Olson, Manhattan	1 wf hrn	1185 @ 22.30
3 J Ranch, Manhattan	1 wf hrn	980 @ 22.20
Lewis & John Hageman, Leondv.	1 wf cow	885 @ 22.20
Joe Finley, Wamego	1 wf cow	950 @ 22.10
Tom Cosgrove, Council Grove	1 wf cow	1055 @ 22.10
A. B. Hudson, Paxico	5 blk cows	1033 @ 22.10
Carl Weixelman, Wamego	5 b/bwf cows	965 @ 22.00
Marion Plummer, Wheaton	1 wf cow	1255 @ 22.00
A. B. Hudson, Paxico	7 wf cows	1009 @ 21.90
Carl Weixelman, Wamego	2 blk cows	990 @ 21.90
Joe Finley, Wamego	1 wf cow	875 @ 21.90
Marion Plummer, Wheaton	1 wf cow	1050 @ 21.80
Dwight Burgess, Wamego	1 wf cow	955 @ 21.70
3 J Ranch, Manhattan	2 wf hrn	1102 @ 21.60
Jack Peoples, Eskridge	1 wf cow	1015 @ 21.50
Junior Breyer, Wamego	1 wf cow	1165 @ 21.50
Tom Cosgrove, Council Grove	2 wf cows	1302 @ 21.50
Bill Washington, Manhattan	1 wf cow	860 @ 21.40
3 J Ranch, Manhattan	1 wf hrn	1155 @ 21.40
Bill Washington, Manhattan	1 wf hrn	930 @ 21.20
R. Nehring, Alma	1 wf cow	1455 @ 21.10
Ken Peters, Randolph	1 wf cow	1395 @ 21.10
Harris Zimmerman, Alta Vista	1 blk cow	1210 @ 21.00
Bill Washington, Manhattan	2 wf hrn	1005 @ 21.00
Joe Finley, Wamego	1 rd spt cow	1045 @ 21.00
Tom Cosgrove, Council Grove	2 wf cows	960 @ 20.90
Ken Peters, Randolph	1 blk cow	920 @ 20.90
Tom Cosgrove, Council Grove	1 wf cow	1030 @ 20.80
Howard Peterson, Alta Vista	1 holst cow	1170 @ 20.70
3 J Ranch, Manhattan	1 wf hrn	990 @ 20.60
Bill Washington, Manhattan	1 wf hrn	865 @ 20.40
Marion Plummer, Wheaton	1 wf cow	1070 @ 20.40
Herman Ericksen, Manhattan	1 wf cow	1320 @ 20.30
Tom Cosgrove, Council Grove	1 wf cow	1300 @ 20.30
Junior Breyer, Wamego	1 wf cow	985 @ 20.20
Clarence Theel, Alma	1 wf cow	1170 @ 20.10
Marion Plummer, Wheaton	1 wf cow	1110 @ 20.00
Bob Hewes, Eskridge	1 wf cow	970 @ 19.90
Leroy Fechner, Alta Vista	1 wf cow	975 @ 19.70
Jack Peoples, Eskridge	2 wf cows	905 @ 19.60
Bill Washington, Manhattan	1 wf hrn	1025 @ 19.50
Dan Cravens, Westy	1 wf cow	910 @ 19.40
Marion Plummer, Wheaton	1 wf cow	1220 @ 19.20
Marion Plummer, Wheaton	1 wf cow	985 @ 19.10







# Crop Forecast Spells Out Glutting Fall Harvest

Grass & Grain

19

October 19, 1971

Large production of major fall crops in Kansas indicated on October 1 combined with this year's bumper wheat crop to make 1971 a bumper crop year for the State, according to the Kansas Crop and Livestock Reporting Service.

The preliminary crop production index for Kansas in 1971 is 150 percent of the 1957-59 base, compared with 128 last year and the previous record high of 140 percent set in 1969.

Prospective sorghum grain production of 219 million bushels is one-fifth above the previous record high set in 1969.

Corn production is expected to total 110 million bushels, the highest since 1932.

Expected production of nearly 20 million bushels of soybeans in 1971 is third largest on record for Kansas and 5.1 million tons of hay fourth highest.

Row crops matured rapidly during September and early harvest operations were considerably ahead of usual progress on October 1.

Seeding of the 1972 Kansas wheat crop started rather slowly in early September because of dry surface soils, but speeded up after rains the latter part of the month.

About three-fifths of the State's expected acreage was in the ground October 1, only a little behind

average.

Most of the early seeded wheat was up to good stand, but in many areas subsoil moisture is still lacking and rain will be needed to assure good fall growth.

## Milo Output

On October 1 sorghum grain production was forecast at 219,132,000 bushels, about one-half larger than last year's crop.

Yield per acre was rather variable but for the State is expected to average 54 bushels, second only to the high of 56 bushels in 1969.

Excellent yields on early fields and on irrigated acreage more than off-set some fair to poor dryland yields in drouth damaged areas.

Frost in the latter part of September in northwestern areas hurt some sorghums and late field in southwestern Kansas could still be damaged by premature freezes.

## Corn Production

Corn grain production is expected to total 110,124,000 bushels, 38 percent above last year and the highest since 1932.

Corn yield per acre is indicated at 84 bushels per acre, 9 bushels above the previous record set in 1968.

Excellent yields on many early planted fields and fine prospects on this year's increased irrigated acreage more than offset some drouth damage to late dryland

fields.

Nearly one-fifth of the corn acreage had some degree of Southern Corn Leaf Blight this year but lateness of infection and dry late summer weather kept damage mostly light.

## Other Crops

Soybean production of 19,668,000 bushels was indicated on October 1, much larger than last year's 15,075,010 bushels, but well below the record crop of 23,925,000 bushels in 1968.

The expected yield per acre of 22 bushels was a little less than a month earlier but 7 bushels above last year. Late soybeans that survived the summer dry spell were helped by September rains but will need a full growing season to mature.

Sugar beet production is estimated at 640,000 tons, moderately below the 706,000 tons for 1970.

Production of all hay is estimated at 5,096,000 tons, nearly one-fourth above last year and the State's fourth largest crop. The alfalfa hay output was indicated at 3,150,000 tons, 22 percent above last year and all other hay production of 1,946,000 tons was up 29 percent.

## Pasture Feed

The October 1 pasture feed condition was 73 percent of normal, slightly above the same date last year, but considerably below the 1960-69 average of 81 percent.

Dry late summer weather reduced available grass in many grazing areas.

Rains late in the month improved prospects for late fall grazing and wheat pasture. Only a limited amount of volunteer wheat was currently available for grazing.

## Farm Wage Rates

Wage rates paid to farm workers on October 1 increased from a year earlier.

Farm wage rates paid by the month with house (no meals) averaged \$354.00 compared with \$338.00 a year ago, while monthly rates with board and room averaged

\$273.00 compared with \$256.00 on October 1 last year.

Daily wage rates with board and room averaged \$11.80, up 50 cents from the previous year while daily rates without board and room averaged \$14.90, up 30 cents from a year earlier.

Hourly farm wage rates averaged \$1.74, up 9 cents from October 1, 1970.

## GARNETT TURNS DOWN HIGH SCHOOL BONDS

GARNETT — Voters have turned down a \$1.8 million bond issue to build a new high school. The vote was nearly 2-1 against, 1447 to 740.

SALES EVERY WEDNESDAY

## SELL AT ONAGA Cattle & Hogs

Selling Farm Fresh Cattle And Hogs

STARTING TIME 1:00 P.M.

Final Special Calf Sale  
FRIDAY, OCTOBER 29

## Onaga Community Sale

Marvin Cottrell, Phone 889-4461 or 889-4665, ONAGA, KS.

## SAVE THAT VALUABLE MILO CROP

We suggest this if your crop is down. Mow your crop and use a Henry extra good pickup.

For More Details

See or Call:

## HENRY INDUSTRIES

Box 976 SALINA, KANSAS 913/827-8727

PRODUCTION (in thousands)		KANSAS			UNITED STATES		
Crop	Unit	1969	1970	1971	1969	1970	1971
Corn for Grain	Bu.	91,464	79,670	110,124	4,582,534	4,109,792	5,390,670
All Wheat	"	305,319	299,013	312,605	1,460,187	1,378,465	1,627,575
Winter Wheat	"	305,319	299,013	312,605	1,147,194	1,110,039	1,162,660
Spring Wheat	"	"	"	"	312,993	268,426	464,915
Sorghum	"	6,080	10,250	10,948	250,023	309,431	384,642
Soybeans	"	6,105	7,341	7,320	423,567	410,445	469,879
Alfalfa Hay 1/	"	182,896	145,960	219,132	747,200	697,050	892,123
All Other Hay 1/	"	1,121	1,892	2,530	31,583	38,552	52,306
Soybeans	"	15,596	15,075	19,668	1,126,314	1,135,769	1,175,447
Wheat, Dry Edible	Cwt.	170	210	88	18,894	17,385	16,410
Wheat, Feed	"	108	120	130	311,903	325,588	316,972
Wheat, Total	"	696	706	640	27,736	26,190	26,103
Alfalfa Hay 1/	Tons	5,113	4,102	5,096	127,675	127,899	131,001
All Other Hay 1/	"	3,263	2,588	3,150	75,472	74,779	76,445
Alfalfa Hay 1/	"	1,850	1,514	1,946	52,203	53,120	54,536
Alfalfa, Com'l 1/	100 Lb.	14.4	11.6	15.0	6,751.8	6,222.5	6,152.9
Alfalfa, Com'l 1/	"	9.5	8.0	5.8	3,665.4	3,011.4	2,813.8

Included in All Hay.

## Tuesday, October 26

Starts 10:30 a.m. — Lunch Served  
Due to the death of my husband I will sell all of the following property at the farm 8 miles east and 1/4 south of Belleville, Ks., or 1 north, 1 west and 1/4 south of Cuba; or 1 west and 1/4 south of Walthers Oil Station on 36 Highway.

## MACHINERY

- 1964 Gleaner Baldwin A2 combine w/14 ft. header (has cut approximately 300 acres).
- 1964 Allis Chalmers D-15 tractor w/belt pulley and snap coupler, 1,800 actual hours.
- Allis Chalmers WD tractor w/wide front-end.
- 1964 Farmall F12 tractor.
- Allis Chalmers 3-14 snap-coupler plow.
- McCormick No. 46 hay baler P.T.O. twine tie. New Idea No. 17 2-wheel manure spreader.
- Electric 4-wheel trailer w/7'x10' metal box.
- 1964 flat bed trailer.
- Allis Chalmers 7-ft. mower.
- Superior drill on steel.
- Row leader-3 section springtooth.
- Section harrow.
- 1964 IHC plow on steel.
- Row McCormick lister on steel.
- Row leader.
- Wagon tank on wagon gears.
- Flat bed trailer for W. D. Allis.
- Row leader for F-12 Farmall.
- Row mill; horse plow; dump rake; row seeder; old elevator; old 10-20 tractor; 2 old mowers; some other old machinery and iron.

## TRUCK

- 1968 G.M.C. 1/2-ton pickup, 1500 series, 4-speed, V-8 engine w/positive track, 10,000 actual miles.

## CHICKENS

- 150 1-year-old hens (cherry egggers).
- 100 pullets.
- Assortment of chicken equipment.

## FEED

- 100—Bales hay and cane.
- 500—Bushels oats.
- 50—Bales straw.
- 100—Bushels milo.

## HOUSEHOLD GOODS

- 30-gal. crock; cabinet; cookstove; assortment of crocks; Rapid Monogram wood stove; assortment of chairs; DeLaval electric separator; antique table; toaster; waffle iron; Coleman propane stove; divan and chair; iron bed; dresser; floor lamp; recliner rocker; assortment of household goods.

## MISCELLANEOUS

- 14-ft. 4" auger w/1/2-h.p. electric motor; 2 rolls cribbing; gas cans; barrel oil; P.T.O. jack; 50 electric fence posts; 50 steel posts; 4 bulb heat lamp; 500-gal. propane tank; 7/8" skill saw; battery charger; 5-3x12 planks, 18 ft.; 5-ft. tank; 11-ft. 4" auger; 1/2-h.p. electric motor; old scale; Aluminum extension ladder; Dempster pump jack, 11-ft. 6" auger; tractor tire chains; alfalfa seeder; double trees; single trees; 2—gas engines; Clipper fan mill; Strunk chain saw; extension cords; wire stretcher; grease guns; tarp; block and tackle; 1-ton chain hoist; nails and bolts; tools; shovels; forks; many other miscellaneous items too numerous to mention.

## BINS & BUILDING

- 1—Round 1,000-bu. steel bins.
- 1—100-bu. steel bin.
- 1—200-bu. Butler bin.
- 1—100-bu. steel bin.
- 1—200-bu. chicken house w/metal roof.

TERMS: CASH.

Not Responsible for Accidents.

Lunch by Homemakers and BEE BEE Clubs

## HARVEST HAVEL ESTATE, Owners

MARY M. HAVEL, Administratrix

THE FIRST NATIONAL BANK, Belleville, Clerk.

## AUCTIONEERS

LARRY LAGASSE—Phone 243-1714, Concordia, Kan.

ROLLIE LAGASSE—Phone 243-2215, Concordia, Kan.

LARRY BAXA—Cuba, Kan.

## Thank you...

O! Ev and Leo and the rest of us want to thank you for making the last four months the biggest in the history of our John Deere store. You have recognized the marvelous values we've been offering you, so you benefit and we reduce our used machinery stock. But there's still plenty of selection and for late combine buyers, some real bargains. Ask O! Ev.

## COMBINES

- 1962 JD 55, 14' header
- 1962 JD 45, cab
- 1959 JD 45
- 1957 JD 45
- 1964 JD 95 with cab, 16'
- 1965 IH 303 w/ cab, 13 1/2'
- a good combine
- 1957 MH 82, SP
- 1956 MH 80, SP
- 1952 MH 26, good
- 1951 MH 26, good
- 1961 IHC 151, cab
- 1961 IHC 151
- 1958 IHC 101
- 1957 IHC 141
- IHC 127, good
- 1962 JD 40
- MH 92

## JUNKER COMBINES

- 1948 55 JD
- 1947 55 JD
- 1960 IH 91
- 1958 45 JD
- 1957 45 JD
- 1954 '26

## TRACTORS

- JD 4000 gas, good price
- 1966 JD 4020 dsl., synchro-range
- 1964 JD 4020 diesel, power shift
- 1965 JD 3020 gas, wide front, has radio. Real slick.
- 1964 JD 3020 dsl., power shift
- 1962 JD 3010 diesel
- 1957 JD 720 diesel
- 1954 JD 60
- 1953 JD 50
- 1950 JD A

## NEW MACHINES

we have had a little too long

- 2 1250 plateless planters, 6 row
- No. 37 loader
- No. 68 auger feed wagon
- 307 Gyramor

## COMBINES JUST ARRIVED

- 1959 Gleaner A with cab, 14'
- 1958 Gleaner A
- AC pull type, real slick
- IHC 101, ten foot
- 1958 John Deere 45
- 1962 JD 40, not too good, priced right

## FORAGE CUTTERS

- 1 big yellow 2-row Gehl
- 1 616 New Holland
- 12' cutter bar for Fox SP, almost new

O! Ev has the mostest used combines. Why pay to have your milo cut when he'll sell you one for probably less than you'd pay to have the field combined.

## SPECIAL

- 2 row MH No. 24 — Like new at a hell of a low price.

Old Farmall H, runs good \$275

1 row crop head for 34" wide

Used row crop for 38 cutter, mtd. 2-row

## Farmers Union Hdw & Implement

EVERETT HOOBLER, manager

Phone 437-2913

ST. MARYS, KANSAS





#### MOUNTAINS OF MILO

Scenes like this one have not been hard to find in the G&G area. About 30,000 bushels of milo were on the ground outside co-op elevators in Moundridge, McPherson county. Southwest of McPherson, the Groveland elevator had another 15,000 bushels on the ground. The co-op elevator at the Groveland crossroads, between McPherson and Inman, had burned to the ground early this month.

### Start Curfew At St. Marys

ST. MARYS—A curfew went into effect here last week prohibiting loitering on the streets after 10:30 p.m. by juveniles younger than 16 years of age. The curfew lifts at 5 a.m., according to Donald Beseau, St. Marys Police Chief.

## DUROC HOG SALE

### SATURDAY, OCT. 23, 1:00 p.m.

RAIN OR SHINE 1 1/2 miles north of CANEY, KANSAS

#### SELLING 27 HEAD

40 test station boars, complete feed & scan-a-gram data.  
70 open gilts, a few just mated  
15 proven, tested herd sows, just mated  
2 bred gilts. Unrelated breeding.  
An extra large selection of commercial boars & gilts sell

Tulsa and Kansas State Fair grand champion boars will sell, and all the other prize winners. These are the same breeding that sold at our record-breaking sale last September 11.

**MESSNER FARMS, CANEY, KANSAS**

TELEPHONE: 316-879-2940



### Sunday, Oct. 24

Starts 1:00 p.m.

1 mile south of Alma, Kansas on Hwy. 99, east 3/4 mile and 6 miles southeast on Old 99, first farm east of 83 Schoolhouse..

#### MACHINERY

Three International M tractors; Three Bottom Plow, Coop; Massey Harris Combine, 80, 56 model, good shape; 24 Ft. 6 in. Auger elevator; Papac Grinder Mixer; Newholland Spreader, 130 bushel; Oliver 12 Ft. Disc; Oliver Rotary Hoe, 3 sections; Farmhand Stacker with hay basket; Oliver 4 row planter; 520 Oliver Bailer; Newholland Rake; 1948 Chevrolet 2 ton Truck with hoist and 2 speed axle; Three quarter ton International pickup truck, 1964; Pump Jack, David Bradley; 1 Bail Wagon; Spring Tooth Harrow, 12 ft.; Kelly Rain Grain Elevator; Papac Field Cutter large size; One International Loader for M. or H. Tractor; Gramhame Chisel Plow; One John Deere number 5, 7 ft. Mower; One International Cultivator, number 238; One 2 row International Monitor; One International 2 row Lister; International 3 Disk Plow to fit M. or H. Tractor; Kraus 7 ft. oneway; John Deere Corn Binder, high or low set, ground driven.

#### MISCELLANEOUS

2 Metal Hog Feeders; 1 30 gal. Hog Fountain; 1 Pig Creep Feeder; Portable Air Compressor; 1 Electric Welder, 200 Watt; Sorghum press and cookin pan; 1 and a half horse Electric Motor; 600 Gal. Gas Tank; 80 Gal. Propane Tank; 87 ft. plastic hose, 1 1/2 diameter; 90 ft. 1 1/4 inch hose plastic.

#### HOUSEHOLD

18 ft. International Freezer Chest; 1 International 9 ft. Refrigerator; One Crosley 6 ft. Refrigerator; 1 International power washer cream separator; 1 dinett set with 4 chairs; Electric Kenmore Range; 21 inch TV, Munz; 1 coal or wood cook stove; 1 Maytag Washer with aluminum tub; Divan and Chair; 1 buffet; several beds; Kitchen Cabinet; Dishes of all kinds; One Electric Vacuum Sweeper, good shape; Ruby Sewing Machine; Writing Desk; Heater Stove, Wood; Several Quilts and other items too numerous to mention.

#### ANTIQUES

2 old time dressers; 2 trunks, 100 years old; Battery Radio, 1930 with cabinet; Walking Plow; Walking Lister; Iron Kettle; Stone Jars.

**Chris Steege, Owner**

Auctioneer: Joe Raine

Clerk: Willis Herren

cording to Donald Beseau, St. Marys Police Chief.

The ordinance providing for the curfew was passed at the Oct. 4 commission meeting.

Beseau said youngsters under 16 are allowed on the streets after 10:30 p.m. only if accompanied by a parent or guardian or if they are on their way to or from home, authorized places of entertainment (such as school functions) or employment.

Violation of the ordinance is punishable by a fine of \$10 to \$100, up to three months in jail, or both.

## Can You 'Eyeball' Forage Quality

As a dairy farmer, how many times have you looked at some of your hay and silage and wondered just how good they were?

Or looked at shelled corn from a new hybrid variety you had fertilized a little heavier than usual and wondered how much protein it contained?

If you have been in the dairy business long and are concerned about the efficiency of your feeding program, this is a familiar situation to you, suggests Ralph Bonewitz, Extension dairyman at Kansas State University.

"You know that feed quality varies with the crop, the amount of lime and fertilizer applied, the season, the stage of cutting, the preservation, and storage methods," Bonewitz explains.

"Using this information you can make what is known as an 'eyeball' estimate of the feed quality by looking at it, smelling it, and feeling it.

"Your experiences, however, probably back up the fact that at best this is only an estimate, and not



*Johnny Kaw Says:*

How much better this world would be if each of us followed the advice we give to others.

a very good one at that."

Are there more accurate ways of estimating feed quality? The answer is yes, says Bonewitz.

Have a chemical analysis run on your feeds. While this may not be 100 percent accurate, data have clearly shown that it is more accurate than

20

Grass & Grain  
October 19, 1971

any system of visual estimation. After chemical analysis has been run, use the information to properly balance your rations.

## Selling 400 Head Stock Calves and Feeder Steers

In A Special Auction At The FARMERS LIVESTOCK EXCHANGE

Sat., Oct. 23 Wakarusa, Ks. 1:30 p.m.

Consigned by Frank Winans & Sons

275 Good-Choice And Fancy Calves  
ANGUS—HEREFORD—BLACK BALDIES  
LIGHTWEIGHT STEERS & HEIFERS  
100 Head Heavy Holstein Steers  
25 Lightweight Holstein Steers

For more information, contact:  
Jack Humphries, Tecumseh, Phone 913 993-5629  
Col. Ernest Arnold, Special Auctioneer



### Thursday, Oct. 28

Starts 11 a.m. — Lunch Served

Having decided to quit farming, I will sell at public auction at the place 1 mile north of Haddam, Ks, 3 east and 3/4 south, or 10 west and 3/4 north of Washington, 2 north, 3 1/2 west and 3/4 south, Morrowville.

Edison phonograph complete with horn; 60 cylinder records; telephone; 2 dinner bells; Topsy 4 hole stove; 4 sled runners for buggy; several iron kettles, 1 large; hand corn sheller; iron bull; organ stool; 2 iron horses; Hot Time heating stove.

Hand sausage grinder; sausage stuffer; large electric grinder; hand corn planter; platform scale with scoop; 4 iron high wagon wheels and skeins for wagon; iron parts for cider press and tubs.

Frame with wire wheels for Model T ford; Model T repairs, wrenches, parts and coils; sewing rocker, cane seat; flat irons; wringer with folding tub stand; 2 old clocks; spice cabinet; lots of old dishes.

Muzzle loading rifle; 22 rifle

with peep sights; 12 gauge shotgun; 45-70 Springfield rifle; 3 door china cabinet; FARM MACHINERY 1952 Ford 8N tractor, condition; tractor chains; Ford; Ford plow & dirt scoop; 3 pt. 6' blade; IHC 8' harrow; IHC 2 row mtd. lister for M; IHC 2 row cultivator for tractor. IHC 2x14 plow; JD 2x14 plow; Montgomery Ward hammer mill; lots of other old machinery and late misc. items.

CAR 1957 Plymouth Belvedere 4 door heater, air conditioned. Excellent condition.

HOUSEHOLD GOODS Terms — Cash

## Wayne & Olive Lull

MORROWVILLE, KANSAS

Auctioneers: Harold R. Siegel & Calvin Schou, 1812 G St., Phone 729-3651, Fairbury, Nebraska Clerk: First National Bank, Washington

## Sale Every Wednesday

#### SALE TIME

12:00 NOON, SHARP

#### CATTLE and HOGS

Butcher hogs sold from \$18.60 to \$19.70 at the auction last Wednesday, in a market that was very active.

Sows \$14.30-\$15.20

Boars \$12.40-\$13.40

Feeder pigs were scarce, but two lots of weanlings moved at \$13.00 to \$13.25 the head.

The cattle market was very active with lively bidding by a goodly

crowd of buyers.

Bologna bulls \$24.30-

\$26.40

Cows \$17.70-\$23.60

Heifer cows \$24.40-

\$25.90.

Cows & cubs \$280.00-

\$320.00.

Following is a partial listing of our last sale.

STEERS

shrtthr 760 @ 32.00

shrtthr 543 @ 33.80

wf 435 @ 39.00

wf 600 @ 35.20

bwf 710 @ 34.70

holst 798 @ 27.85

blk bull cubs 505 @ 35.90

blk 480 @ 35.90

blk 550 @ 35.00

wf 666 @ 34.90

bull cubs 490 @ 33.20

blk cubs weight 333

blk cubs weight 455

blk cubs weight 575

blk cubs weight 755

blk cubs weight 399

blk cubs weight 615

blk cubs weight 146.70

blk cubs weight 201.70

blk cubs weight 111

blk cubs weight 900

blk cubs weight 987

blk cubs weight 1155

blk cubs weight 1337

blk cubs weight 1165

blk cubs weight 1567

blk cubs weight 1465

blk cubs weight 1397

blk cubs weight 1415

HEIFERS

shrtthr 561 @ 31.20

wf 520 @ 32.20

blk 440 @ 33.50

blk 341 @ 34.25

wf 675 @ 32.10

wf 493 @ 33.90

KCNK  
MON.-WED.-FRI.  
6:45

For info. or estimates  
TOM WALKER  
Barn 243-1074  
Home 243-1674

**Concordia Sales Co.**

CONCORDIA

KANSAS



ways of  
the answer  
20  
October 19, 1971  
any system of visual  
not be 100  
After chemical analysis  
run, use the information  
clearly  
rate than  
balance your ration.

0 Head Stock Calves  
Feeder Steers  
Special Auction At The  
LIVESTOCK EXCHANGE  
Wakarusa, Ks. 1:30  
Frank Winans & Son  
Choice And Fancy Calves  
HEREFORD - BLACK BALDIES  
EIGHT STEERS & HEIFERS  
ad Heavy Holstein Steers  
ghtweight Holstein Steers

on, contact:  
es, Tecumseh, Phone 913 930-5025  
st Arnold, Special Auctioneer

Thursday, Oct. 28  
Starts 11 a.m. — Lunch Served  
Having decided to quit farming,  
sell at public auction at the place  
north of Haddam, Ks., 3 east and  
or 10 west and 3 1/4 north of Washburn,  
2 north, 3 1/2 west and 1/4 south  
Morrowville.

complete  
records;  
Topsy 4  
ners for  
ettles, 1  
er; iron  
horses;  
grinder;  
electric  
planter;  
p; 4 iron  
keins for  
ter press  
heels for  
repairs,  
coils;  
heat; flat  
ding tub  
; spice  
es.  
22 rifle

ne & Olive Lull  
MORROWVILLE, KANSAS  
Siegel & Calvin Schou, 1812 G St.  
aska Clerk: First National Bank, Washburn

Sale  
very Wednesday

CATTLE and HOGS  
crowd of buyers.  
Bologna bulls \$24.30-  
\$26.40  
Cows \$17.70-\$23.60  
Heifer cows \$24.40-  
\$25.90  
Cows & cubs \$280.00-  
\$320.00  
Following is a partial  
listing of our last sale.  
STEERS  
shthrns 760 @ 32.08  
shthrns 543 @ 33.80  
wf 435 @ 39.00  
wf 600 @ 35.20

EARLY CONSIGNMENTS FOR  
FIRST STOCKER & FEEDER SALE  
OCTOBER 20  
in conjunction with our regular auction  
rs and heifers 400  
is steers and heifers 450-525  
is steers 400  
is steers and heifers 400-450  
whiteface steers and heifers 400

KCNK  
MON-WED-FRI.  
6:45  
ncordia Sales Co

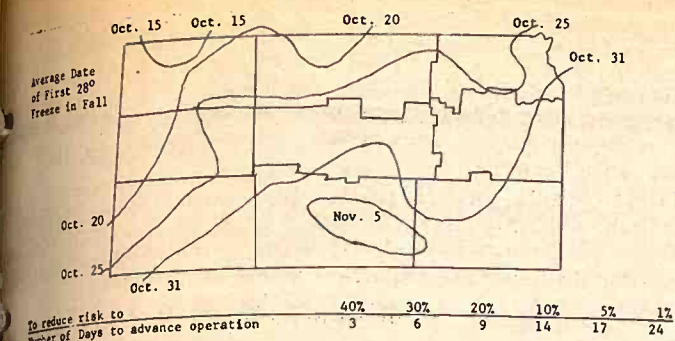

**CHANCES FOR FREEZE**  
Most of the G&G area has a couple of weeks yet before the chances are cut to 50-50 that a freeze of 28 degrees or less will happen. This map shows the average date of the first 28-degree freeze in the fall and the chart below shows how many days a farmer would have to advance planning to reduce risks to various degrees of less than 50 percent.

**USDA Sees Red China As Farm Market**  
The Agriculture Department says there is a possibility of U.S. farmers selling wheat and cotton to Red China in the next few years if the Chinese continue current trade patterns.  
A major problem, said a report, is a similarity of farm crops produced by the United States and China. The difference is that China does not consistently produce enough for its own use and has to import some major items.  
The report was issued by the Foreign Agricultural Service and

**BEATRICE 77 LIVESTOCK SALES**  
2 miles north of Beatrice, Nebr.  
Monday  
CATTLE 11:30 a.m.  
Wednesday  
HOGS 11:00 a.m.  
Feeder pigs, Male Hogs  
& bred gilts sell 2:30 p.m.  
BARN PHONE 402-223-3571

Cattle run was on the light side last week. Baby calves from \$25.00 to \$70.00 with 1 BWf hfr at \$99.00, 1 WF hfr at \$100.00, 1 WF bull at \$110.00, 1 BWf hfr at \$73.00, Shelly canner & cutter cows 18.00 to 20.50 with commercial & utility cows 20.50 to a top of 23.80. 1 Hol hfr at \$302.50, 1 Hol hfr at \$335.00, 1 Hol hfr at \$308.00. Bulls 24.50 to 28.20.  
Some sales include:  
9 Blk clvs weight 336 at 40.20  
7 WF hrs weight 451 at 33.95  
3 Mix hrs weight 578 at 32.45  
7 Mix bulls weight 501 at 38.25  
7 Hol str weight 759 at 28.05  
6 Blk bulls weight 397 at 37.70  
6 Hol str weight 613 at 29.05  
2 Hol cows weight 1465 at 23.80  
1 Hol cow weight 2015 at 22.40  
7 Red cows weight 1118 at 22.00  
7 Blk cows weight 900 at 22.80  
4 WF cows weight 987 at 21.90  
1 WF cow weight 1155 at 23.00  
2 Hol cows weight 1337 at 23.75  
1 Hol cow weight 1165 at 23.50  
2 Hol cows weight 1567 at 22.50  
1 Blk bull weight 1465 at 28.20  
2 Blk bulls weight 1397 at 27.30  
1 WF bull weight 1415 at 24.50

**HOGS**  
We had a large run of hogs, last Wednesday with 200 to 240 lb. hogs 19.50 to 20.60; 240 to 260 lbs 19.00 to 19.50; 260 lbs & over 18.00 to 19.00. Light sows 16.75 to 17.70 with heavier weights at 15.00 to 16.75. Boars 12.50 to 14.00. Some feeder pig sales were:  
11 Mix pigs at \$13.75, 22 Mix pigs at 16.25, 20 Mix pigs at 17.75, 8 Mix pigs at 17.00, 34 Mix pigs at 15.00, 18 Mix pigs at 15.25, 22 Mix pigs at 11.75  
**CLARENCE TEGTMEIER**  
Burchard - 865-4521  
**DELMER JURGENS**  
Wymore - 645-3493  
**JR. THIMM**  
Beatrice - 228-0757

production totaled between 210 million and 220 million tons, possibly still a record.

Washenko said the success or failure of China's agricultural policy for expanding production can have a bearing on world farm trade, keeping in mind the following qualifications:

"First, while China's potential appetite for Western goods is excellent, its present international trade is small. Total trade in 1970—exports plus imports—has been estimated at about \$4 billion."

That total trade compares with \$7.8 billion worth of U.S. farm exports alone last year.

"Second," Washenko said, "both China and the United States are among the world's largest producers of temperate-zone agricultural products, although China does import considerable quantities of wheat, cotton and wool."

"Third, the Chinese economy is not consumer oriented. China is a developing economy, and its import trade emphasizes acquisition of capital equipment and other materials necessary for industrialization."

Washenko said China's present buying pattern, including imports of wheat and cotton, is expected to continue through the 1970s.

was written by Steve Washenko, U.S. agricultural officer stationed in Hong Kong.

"Although China's over-all farm output is large, the portion available for sales abroad is usually small," Washenko said. "This means, in turn, that China can afford to import only limited quantities of foreign goods unless it is willing to have a trade deficit."

Premier Chou En-lai recently put Red China's 1970 grain production at a record 240 million tons. Washenko said U.S. analysts, however, believe

# 7th Annual HAWKINSON - FAGERBERG - OLSON CLUB SALE

## Sat., October 30 1971

Beginning At 12:30 O'Clock

### Manhattan Commission Co., Inc. MANHATTAN, KANSAS

## 170 HEAD CLUB CALVES

★★★★★  
Last Year's Calves Went Into Eight States!



**P. A. "Pete" Hawkinson**  
2028 Arthur  
Manhattan, Kansas 66502  
Telephone (AC 913) 778-3782

20 Charolais X Shorthorn Steers  
15 Angus X Shorthorn Steers  
20 Shorthorn Steers  
12 Shorthorn Registered Heifers  
15 Angus-Charolais Cross  
6 Limousin-Hereford Cross  
5 Charolais-Galloway Cross

**EJF GALAXY 5th** - One of the most modern, trimest bulls of today. Trim, modern and clean, which his sonaroy proves.

26 Mo. Weight	Fat	Per Cwt.	Actual Rib Eye	Adj. Cwt.	Cutability
1540	.040	15.34	13.41	2.24	1.77

**Willard Olson**  
Olsburg, Kansas 66520  
Telephone (AC 913) 468-3515

5 HEREFORD X ANGUS X CHAROLAIS STEERS  
25 HEREFORD STEERS  
10 HEREFORD REGISTERED HEIFERS  
10 HEREFORD X SIMMENTAL STEERS AND HEIFERS

These Calves Are Sired By Tex Onward Bulls.  
With A Lot Of Stretch.

Calves From This Sale Have Been Champions At  
Denver, Missouri State, Nebraska State, Ak-Sar-Ben,  
Houston, Heart of Texas - Waco, Tulsa, Kansas State,  
Mid-America, Texas State, Fort Worth, Phoenix

## Free Calf Will Be Given Away

All Buyers Eligible To Win!

**JOE RAINE Auctioneer**

## Fagerberg Angus Ranch

Linn & Connie Fagerberg  
Olsburg, Kansas 66520  
Telephone (AC 913) 468-3338

36 Angus steers  
12 Registered Angus Heifers  
(Birth dates, weights and grades available sale day).

**HERD Sires:**  
Lafin TN9 939 by Emulous TN9 (certified meat sire)  
Sam Up Emulous 39H  
Learson of Wye (owned in partnership with Dr. Don Good)  
Conan 2187 EWT by Conan of Wye  
Hard Performance Tested and Rigidly Cull'd For Performance.



Thursday, Oct. 21

Starts 9:30 a.m.

I am moving into the new Apollo Towers and will sell at Public Auction my household goods at my home located at 942 Court St. in Clay Center, Kansas.

### Household Goods

Tappan 30" electric range, good Frigidaire 11' refrigerator, double door with freezer, frostproof, good Chrome kitchen table and 4 chairs  
Wood kitchen table; Maytag washing machine; Kelvinator 8' refrigerator; old cupboard; 3 lawn chairs; picnic table; enameled kitchen table; card table.  
Drop leaf dining table and 6 chairs, very good.  
Buffet; old TV set; 2 rockers; antique rocker; antique writing desk.  
2 piece living room suite complete; metal bed complete; chest of drawers; good electric oven; Mason sewing machine, bought in 1914, works good; TV trays; throw rugs; new metal painting easel.  
A lot of hand painted pictures; 2 kerosene lamps; dresser; metal utility table; 2 camp stools;

water window cooler; lawn mower; hand weed sprayer; bird cage; barrels; garden hose.  
Canned fruit; fruit jars; stone jar; some milk bottles; step ladder; other ladders; some amber bottles; bench; 8 Sears catalogs.  
21 Friendship quilt made by Ladysmith club; gallon ice cream freezer.  
Water jug; paint brushes; snow shovels; axes; hand and garden tools; electric coffee pot; roasters; trays.  
Odd pieces silverware; pillows, sheets, comforters, bedspreads, blankets; sherbet glasses; 3 sets water glasses; old picture frames; lots of dishes; bowls; vases; waffle iron; pressure cooker; baking dishes; electric skillet.  
Also many other kitchen wares too numerous to mention; some antique items not listed.

Terms: Cash Day Of Sale

**Ethel Davis, Owner**

Aucts: Foster Kretz Auction Service, Clay Center, Ph. Morganville WA 6-4422

Clerk: Union State Bank, Clay Center



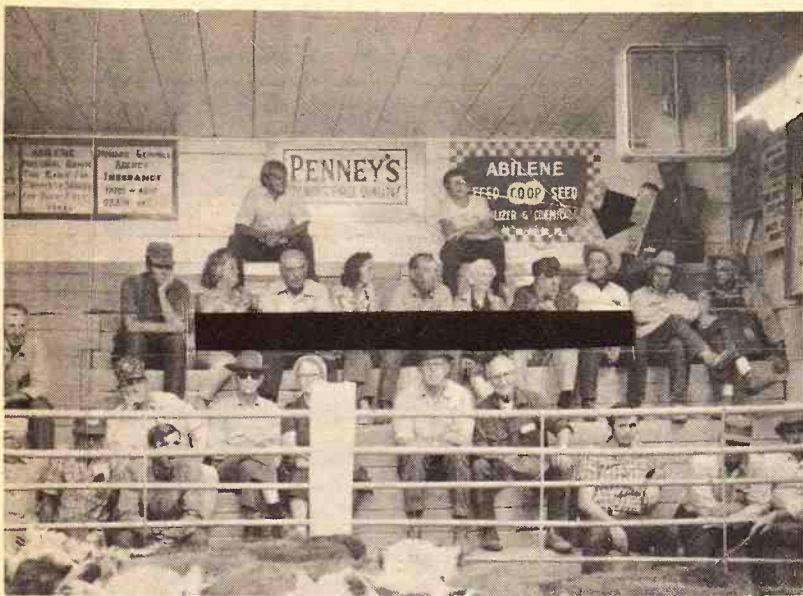

### SELL-OUT AT ABILENE BY 87-YEAR OLD CLAUDE SMITH

ABILENE—Claude Smith of Wells, Kansas, who has farmed and run cattle for the most of his 87 years, can be identified by the arrow as he watches the start of the sale of the Smith-Armour whiteface-Angus cow herd at Reynolds sale barn last Friday. This was a dispersal of the 170 head cow herd owned by Claude Smith, his son Jack, and son-in-law Kurt Armour.

In this picture, Claude is surrounded by family, with one member to his left, his wife to his right and other family members are next four right of Mrs. Smith.



## Sunday, Oct. 24

Starts 1:30 p.m.

At 414 South 5th Street  
MANHATTAN, KANSAS

**22 Shipments Of**  
Several complete living room sets, including divans, chairs, end tables, coffee tables, lamps 3-pc. sectional; 1 BW TV & stand 1 Norge & 1 Hotpoint refrigerator; electric stove 2 kitchen tables with 4 matching chairs each  
High chair  
Several mattresses & box springs 2 or 3 dressers and chests, some with mirrors; night stands and lamps  
9x12 floral rug; 12x15 green rug

**Furniture In Storage**

2 power mowers  
Girl's bicycle  
Portable stereo; desk; bar-b-q grill; record player; victrola cabinet; folding table; brooms and mops; pictures.  
Projection screen; 2 child's chairs; Coronado fan, etc.  
Hundreds and hundreds of misc. items too numerous to mention. Auction will be held rain or shine.

Terms — Cash

## Reliable Transfer and Storage, Inc.

Auctioneer — Art Berbohm



## Friday, October 29

STARTS 10:30 A.M.  
LUNCH SERVED

As we have sold our farm, we will sell at public auction the following personal property, located 8 miles north and 1 mile east of Canton, or 3 south and 1 east of Roxbury, Kansas.

### IMPLEMENTS

1960 Ford 881 Diesel, live power, power steering, good rubber 3 PT, A-1  
1956 John Deere 70 Diesel Tractor, live power, power steering, new rear rubber, 3 PT, A-1  
3 Hydraulic Rams  
1959 IHC 101 12 ft. S.P. Combine, Hummel Reel, A-1  
Twin City M & M Tractor  
Davis Loader, fully hydraulic, A-1  
1971 Ford 501 8 ft. Power Mower 3 PT, like new  
1965 New Holland No. 68 Hay Liner Baler, recently reconditioned  
1969 New Holland No. 56 Side-Delivery Rake, A-1  
16 ft. Portable Bale Elevator  
3 Shop built Bale Trailers  
Ford 12 ft. 3 P.T. Springtooth, good  
John Deere 16 ft Springtooth w/ Carrier, 3 Pt, good  
16 ft Drag Harrow, 3 P.T.  
1960 John Deere 15 ft. Wheel Disk, Hydraulic, good  
IHC 8-16 Drill w/ Fertilizer, on low rubber, good  
Dempster 7-13 Drill w/ Fertilizer, on low rubber, good

Ford 2-Row Lister, Rolling Mouldboards, rubber press, 3 PT., good  
Dempster 2 row Cultivator w/ shanks 3 P.T., good  
8 Cultivator Shanks w/ sweeps  
Massey-Harris 3-14 Plow, 3 P.T., A-1  
Case Plow 3-14, Hydraulic, on rubber  
Case Plow 3-14, on rubber  
IHC 8 ft. Pull Type Tandem Disk  
Papez-Single-row Field Cutter, reconditioned, A-1  
Plett Silage Blower w/ Power Pull off, A-1  
M&W Post Hole Digger 3 P.T. w/ 6-12 in. Augers, A-1  
5 ft. Brushhog Rotary Mower, 3 P.T., A-1  
7 ft. Blade, shop built, 3 P.T., good  
Gin Pole, 3 P.T., good  
3 P.T. Carry-all  
16 ft. Implement Carrier  
16 ft. 6 in. Auger on rubber carriage  
12 ft. 4 in. Grain Auger w/ Motor  
Wetmore Feed Mill w/ Dust Collector  
2 Dempster Lister Mouldboards, good

### OLD IMPLEMENTS

Wagon running Gear, Side Rake, Plow and Cultivator parts, Cast Iron Bathing & Sink, Angle, Rod and junk iron.

### TRUCKS

1948 Ford 1 1/2 T Truck, new motor, hoist, like new tires, 13-6 bed Stock Racks, A-1  
1948 1/2 T Ford Pick-up, good rubber

### BINS, FEEDERS, TANKS

1000 Bu. Butler Bin, good  
40 Bu. Round Metal Hog Feeder, like new  
30 Bu. Metal Calf Crib Feeder, like new  
5-12 to 16 ft. Feed Bunks, good  
5 ft. Stock Tank, Cattle Stock Chute, like new

500 Elec. Chick Brooder, Metal Feeders, Waterers and Coops, Farrowing Crate  
300 gal. Fuel Tank, Steel Stand w/ hose & nozzle  
Cattle Oiler, Electric Tank Heater

### SHOP TOOLS & MISC.

Home-lite, Excel Chain Saw, like new  
Air Compressor, shop-built  
Portable Air tank  
3 H. B&S. Motor  
Wire Stretcher, Bale-Baler Twine  
Aluminum Scoops, Heavy Hammers, Bars, Hydraulic Jacks, Well Jack, Forks, Shovels, Log Chains, Truck Chains, Grease Guns, 5 gal. Cans, Grease Gun Cartridges, Weed Chopper, Electric Fencer, A-1, Battery Fencer, A-1, 150 Elec. Fence Posts, 150 Heavy 7 ft. Hedge Posts, Roll Barb Wire, new, 2 rolls woven wire, 25 ft. Phone Poles,

16 ft. Timbers, Saw Mantle w/ Blades, 4x6 Metal Pick-up Bed, Baldwin Combine Bin, 30 & 55 Fuel Barrels, Heavy Drive Belt, Overhead Garage Door W/ Hardware, good  
120 Pieces Corrugated Tin, 8 to 12 ft. long, 1000 ft. 1 & 2 in lumber  
8 & 10 ft. Step Ladder  
2-Unit DeLaval Milker  
Calf Buckets, Water system, 2 Wood Heaters, Wheel Barrow, on rubber  
7-H Super 3 Speed Gambles Riding Lawn Mower, good  
Gibson 1 1/2 T. Air Conditioner, A-1  
Ferris Wheel w/ 8 Flower Boxes

Terms: Cash

## Mr. & Mrs. Wm. A. Besecker, Owners

Auctioneers: Ted Krehbiel; McPherson, & Irvin Christenson, Durham

Myron Fisher, Clerk

## Not All Churches Back Prayer Amendment

The 42-member executive council of the United Church of Christ has voted unanimously in Wichita to oppose the bill supporting "prescribed prayer" in public schools now before the U.S. House of Representatives.

In doing so, the 2 million member denomination becomes the first national religious body to formally oppose the proposed constitutional amendment (House Joint Resolution 191), expected to come before the House in November. The amendment is an attempt to override Supreme Court decisions declaring prayer reading in public schools unconstitutional.

The resolution called attention to the fact that the Supreme Court has affirmed the freedom of schools to include the study of religion in their curricula.

The proposed amendment reads, "Nothing contained in this Constitution shall abridge the right of persons lawfully assembled in any public building . . . to participate in nondenominational prayer."

The UCC resolution based its opposition to the bill on the need for "scrupulous fairness" to people of all religious convictions. The responsibility for religious education and worship, said the council, lies primarily at home and in the church.

"The UCC strongly supports efforts of schools to increase and improve the teaching of moral values and the appreciation of the role of religion in the development of our heritage," said the executive council statement.

The proposed constitutional amendment was bottled up in the House Judiciary Committee from 1963 until early this month, when proponents obtained enough signatures to bring it to the floor of the House.

The UCC executive council, which conducts the business of the United Church of Christ between biennial meetings of its General Synod, held its annual fall meeting in Wichita last week.

## EMPORIA LIVESTOCK SALES CO.

WHO TO CALL  
OLMA PEA  
ph. Emporia 316/342-1189  
PAUL HATCHER  
ph. Emporia 316/342-6112  
BILL HATCHER  
ph. Emporia 316/342-3348  
GLENN UNRUH  
Saffordville 316/279-3453  
VIC PEAK  
ph. Emporia 316/342-8411  
LEE BRYANT  
ph. Emporia 316/342-6457  
WILBUR WHITMAN  
Cassoday 316/735-2475

Cattle Auctions  
at 10 a.m. Each  
FRIDAY

BARN PHONE 316/342-2425



ANGLE IRON, plate & rod . . . . . 7¢ per lb.  
2" PIPE, while it lasts . . . . . 20¢ per ft.  
1" SQUARE TUBING . . . . . 17¢ per ft.  
4 x 8 PANELLING, as low as, per sheet . . . . . \$2.98  
80 rolls of carpeting going at discount prices. Large carload of 2 x 4 boards lengths up to 20' going at 8¢ per running foot.

### SUPER SALE

New WHIRLPOOL 2 door refrigerator . . . . . \$229.00  
New GE 1 door refrigerator . . . . . \$149.00

### "HAWAII" GOLD BEDSPREADS

Quilted top of 100% acetate. Back with 100% cotton with ruffle skirt.  
QUEEN SIZE . . . . . \$15.98 FULL SIZE . . . . . \$12.98  
TWIN SIZE . . . . . \$7.98 or 2 for \$15.00

MEN'S COVERALLS, Lee long sleeve, Sanforized . . . . . \$6.98

### MIXED CHOCOLATES

Lb. 44¢ 5 lbs. \$2.00 10 lbs. \$3.90

## You Always Save At SURPLUS CITY

SOUTH 5TH STREET Phone 913 258-2816  
HERINGTON, KANSAS  
HARRY HERBEL, OWNER



## Friday, October 29

Starts 10 a.m. — Lunch Served

We are quitting farming and will sell at public auction on the farm located 1/2 mile south and 4 1/2 east of Green, or 2 1/2 west north & 1/2 west of Leonardville, Kansas.

### Cattle

24 Shorthorn cows 3 to 6 years, with calves at side  
Brockface cow, 10 years, calf at side  
Angus cow, 10 years, calf at side  
6 Shorthorn heifers, coming 2 years, pasture bred to Angus bull  
Angus heifer coming 2 years, pasture bred  
Shorthorn bull 2 years, pure but not yet registered, gentle and a good breeder  
Area tested, most are bred to Angus bull. This is a good herd of farm stock cattle.

### Hogs

6 Duroc sows, have had 3 litters, open  
Duroc sow, has had 1 litter, open 12 Duroc feeder shoats, 125 lbs.  
40 Duroc weaning pigs, 7 weeks old

### HAY & FEEDERS

600 sq. bales prairie hay inside  
250 alfalfa round bales inside  
225 alfalfa sq. bales in covered stack  
188 alfalfa round bales in covered stack  
3 metal sheep feed bunks, 2x8, 40 bu.  
Metal hog feeder; 6' water tank with hog waterer

### Farm Machinery

1962 Cockshutt No. 540 tractor, LPO, L hyd., 3 pt., good rubber, good  
1952 Ford 8N tractor, fully equipped, good  
1951 MM Model U tractor, good rubber, good shape  
1937 IHC F-20 tractor on rubber, good shape  
1952 Allis round baler, good belts & good shape  
1950 Woods Bros. single row corn picker  
Allis 5' PTO combine  
MM 11' tandem disc, 3 point  
Dempster 2 row lister, rotary

moldboards, 3 pt., good  
Ferguson 11 shank cultivator, pt., good  
MM 2 row mounted lister, 11' IHC V-25 7' mower  
Dump rake  
2 section springtooth & evener  
IHC 2x14 plow on steel  
David Bradley 2x16 plow w/ rubber, good  
Allis 16x8 grain drill  
Weed sprayer with 300 gal. tank on rubber, good  
Lutz burr mill  
12' straight disc  
Shop built pipe bale elevator w/ electric motor  
2 shop built 4 wheel trailers  
2 wheel trailer with 6x8 grain racks, new 7x12 tires, good one  
Antique alfalfa drill with wooden box on steel  
Portable loading chute on rubber  
Junk iron; some other machinery

### TRUCK & CAR

1948 IHC 1/2 ton pickup, 4 speed, good rubber, good shape  
1954 Ford 4 door sedan in running order

### MILKER, HAND TOOLS AND MISCELLANEOUS

DeLaval 2 unit milker complete separator  
Homelite chain saw, light w/ blade  
Pipe vise; shop vise; 5 50 gal. barrels; also a couple rack loads of misc. small items used on the farm.

### HOUSEHOLD GOODS

Frigidaire refrigerator, built-in; 2 burner trash burner; Siegler oil heater with fan; hole desk; hall tree.  
2 blonde end tables; rocker; antique walnut commode; antique wall phone; some dishes and odds & ends of household items.

Terms — Cash Day Of Sale

## Floyd R. (Russell) Hohman

Aucts. Foster Kretz Auction Service, Clay Center, Ph. Morganville WA 6-4422

Clerk: Union State Bank, Olsburg



Jimmy Kay Says: . . . not be remembered . . . intend to do tomorrow



l, which meetings of its United annual fall meeting last week.

**LIVESTOCK SALES CO.**

**Cattle Auction**  
at 10 a.m. FRIDAY

BARN PHONE 316/342-2425

rod ..... 74 per c.  
w as, per sheet ..... 26 per c.  
g at discount prices. Large carload of 24 ..... \$2.36  
t 8¢ per running foot.

**SUPER SALE**  
or refrigerator ..... \$22.95  
tor ..... \$18.95

**AWAII! GOLD BEDSPREADS**  
tate. Back with 100% cotton with ruffly fringes.  
...\$15.98 FULL SIZE...\$12.98  
\$7.98 or 2 for \$15.00

Lee long sleeve, Sanforized..... \$3.98

**MIXED CHOCOLATES**  
0 10 lbs. \$3.90

**Always Save At**  
**PLUS CITY**  
Phone 913 823-9411  
GTON, KANSAS  
Y HERBEL, OWNER

**Friday, October 20**  
Starts 10 a.m. — Lunch Served  
We are quitting farming and will sell our public auction on the farm located 1/2 mile south and 4 1/2 east of Green, or 1/2 mile north and 1/2 west of Leonardville, Kansas.

6 years, Ferguson 11 shank cut-off pl., good  
rs, calf at MM 2 row mounted lister  
If at side IHC V-25 7' mower  
coming 2 David Bradley 2x16 plow  
to Angus rubber, good  
2 years, Allis 16x8 grain drill  
pure but Weed sprayer with 30 gal tank  
tle and a on rubber, good  
bred to Letz burr mill  
good herd 2 shop built pipe bale elevator  
2 shop built 4 wheel tractor  
2 wheel trailer with 24 gal tank  
stock racks, new  
good one  
Antique alfalfa drill with  
box on steel  
Hter, open Portable loading choker  
s, 125 lbs. Junk iron; some other  
7 weeks machinery

**TRUCK & CAR**  
1948 IHC 1/2 ton pickup  
good rubber, good paint  
1954 Ford 4 door sedan in  
order

**MILKER, HAND TOOLS AND MISCELLANEOUS**  
DeLaval 2 unit milker  
DeLaval electric separator  
Homelite chain saw, 14 inch blade  
Pipe vise; shop vise; 30 lb. bar; also a couple of other items.

**HOUSEHOLD GOODS**  
Frigidaire refrigerator  
2 burner range  
Siegler oil heater with hole desk; hall tree  
2 blonde end tables  
antique walnut corner table and odds & ends in house items.

Terms — Cash Day of Sale

**Johnny Kaw Says:**  
You will not be remembered by what you intend to do tomorrow.

ction Service,  
inville WA 6-4422

## Farm Bureau Favor On Phase II Anti-Inflation

President Nixon's latest moves to control inflationary pressures were commended by William J. Kuhfuss, president of the American Farm Bureau Federation.

But the president of the nation's largest general farm organization added that Congress and the Federal Reserve Board "must move vigorously to back up the president's leadership by adopting local and monetary policies which will cut off inflationary pressures at their source."

Kuhfuss said President Nixon's establishment of wage and price boards was "made imperative by the need to impose discipline on the monopoly power of labor unions and those industries which have the ability to offset higher labor costs through administered prices for their products."

Farmers, Kuhfuss said, "are victims of inflation. We are seeing our incomes lowered by deflation in the prices we receive and inflation in the prices we pay."

"Prices received by farmers have dropped two percent since the wage-price freeze was initiated on August 8," he said. "Farm parity, the measuring stick of how well farmers are doing in relation to the rest of the economy, has fallen two points in a month and is the lowest since the depression days of 1933. At the same time the government's index of prices paid by farmers has risen to the highest level in history."

"Many of our current economic problems are the result of the undisciplined monopoly power of labor unions. This economic power has been used to increase wage rates in excess of gains in productivity. The resulting higher cost levels create economic problems domestically and reduce our competitive position in world trade, as indicated by our current unfavorable balance of trade. The exercise of monopolistic economic power—whether it is by industry, labor, agriculture, or government—is a threat to the maintenance of the competitive enterprise system."

The Farm Bureau president said Congress must reduce inflationary pressures by reducing the federal deficit. The Federal Reserve Board, he added, must keep a tight rein on monetary policy if further inflation is to be avoided.

"Wage and price boards," Kuhfuss said, "can call attention to the problem of inflation, but past experience proves conclusively that wage and price controls treat the symptoms of inflation rather than its cause. Unless something is done to deal with the root causes of inflation, we can expect a recurrence of the inflationary pressures which prompted current emergency actions."

Kuhfuss said "President Nixon's portable loading choker and other company creation of a huge general bureaucracy to enforce controls is encouraging evidence of

the President's dedication to the American competitive enterprise system.

"We hope," he concluded, "that the President's efforts to control inflation will bear fruit in the coming months and that the new economic controls can be lifted promptly."

## Can't Compete With Free Bus

JUNCTION—Implementation of free bus service at Ft. Riley has

caused indefinite suspension of local bus service from Junction City to the Custer Hill area of Ft. Riley.

"Service has been suspended until we find out what Ft. Riley is going to do," said Coleman Bruce, Junction City, president of the Junction City-Ft. Riley-Manhattan Transportation Co.

"The commanding general and others in authority are now in Germany and we're awaiting their return before deciding what we'll do. If their buses continue to run, ours won't," he added.

Local bus service between Junction City and Manhattan, via Ft. Riley, was discontinued by the Junction City firm several months ago. The Junction City-Custer Hill run was resumed at the request of the Army according to Bruce.



### Sat., October 23

Starts 9:30 a.m.

I am discontinuing my home. I will sell at public auction at the residence located 1 block north of Bank in Leonardville, Kansas.

#### HOUSEHOLD GOODS & ANTIQUES

Presteline 40 in. electric range, good, Kelvinator 8 ft. refrigerator, good; GE 8 ft. chest type deep freezer, very good; ABC Wringer washing machine; Ivanhoe kero range; tubs; wash board;

Antique kitchen cupboard; antique kitchen cabinet; Westinghouse tank type sweeper; square antique table; end tables; floor lamp; antique center table; antique writing desk, (small); parlor chair; buffet; wall mirror; 5 kitchen chairs; studio divan;

2 antique wardrobes; 2 antique dining chairs; 4 dining chairs; metal step stool; metal utility table; antique walnut kitchen table; clothes drying rack; chest drawers; 3 dressers; 2 metal beds, complete; day bed; antique chest of drawers with mirror;

Single metal bed; antique picture frames; bedding; linens, kero lamp; fans, toaster; electric skillet; electric heater; small radio; glass lid fruit jars; dishes; some antique dishes; pots; pans; salt and pepper shakers; plates;

Wood trunk; garden hose; vise; copper boiler; 50 gal. barrel; 300 gal. fuel barrel with 150 of fuel oil; table lamp; step ladder; throw rugs; Japanese saddle and bridle; used tins; hand and garden tools and many small items too numerous to mention.

### Mrs. Annie Klocke

Clerk: C. T. Benninga, Leonardville, Ks.

Auctioneers: Foster Kretz Auction Service, Clay Center, Ks., Phone WA 6-4422, Morganville.



## Saturday, October 23 — Grade A Dairy Dispersal

STARTS 11:00 A.M. — LUNCH SERVED — COWS SELL FIRST

Due to illness of owner, will sell at genuine auction all the following described property at the farmstead, located from Hays, Ks. 2 1/4 miles south on Highway 183, west side of road.

### 40 HIGH GRADE HOLSTEINS & FARM EQUIPMENT

ROLLING HERD AVERAGE FOR 1970 — 14,223 LBS. MILK — 3.7 TEST

An Outstanding Set of Young, Large Type — Well Uddered — Top Producing Cows . . . All Cows and Heifers in this herd are from "KABSU BREEDING", Bred Back to KABSU BULLS. All invite your early inspection of this set of cows — Good Disposition. NOTE: Calfhood Vaccinated, Interstate Health Papers, T.B. and Bangs Tested.

- NO. 1—Born 9-4-67. Sire: H-42. Freshened August 30, 1971.  
NO. 2—Born 10-17-67. Sire: H-42. Dry, due Dec. 19, 1971, bred to H-50.  
NO. C2—Born 10-21-66. Registered Sire: Netherland Tidy Skyhawk.  
Dam: Juvel Fay Flo Skyhawk. Dry, due December 23, 1971. Bred to U-57.  
NO. C3—Born 10-19-64. Registered Sire: Graslan Craftsman Perfection, Dam: Juvel Flo R A Ormsby. Freshened August 7, 1971.  
NO. 4—Born 9-18-67. Registered Sire: Netherland Tidy Skyhawk.  
Dam: Juvel Fanny Flo Perfect. Dry, due Nov. 27, 1971. Bred H-51.  
NO. C4—5 Years Old. Dry, due November 24, 1971. Bred to H-55.  
NO. 7—Born 11-18-67. Registered Sire: Blend Inka Burkgov.  
Dam: Juvel Fern Flo Skyhawk. Dry, due Nov. 25, 1971. Bred to H-51.  
NO. 8—Born 11-6-67. Sire: H-42. Freshened September 17, 1971.  
NO. 9—Born 10-17-68. Sire: H-42. Dry, freshened Nov. 10, 1971. Bred to H-49.  
NO. C9—5 Years Old. Sire: H-42. Freshened August 27, 1971.  
NO. 10—Born 2-18-68. Sire: H-42. Freshen date Jan. 1, 1972. Bred to H-55.  
NO. C10—7 Years Old. Sire: Perfection. Freshen Feb. 4, 1972. Bred to H-55.  
NO. D11—5 Years Old. Sire: H-35. Dry, freshen October 21, 1971. Bred to H-49.  
NO. 11—Born 3-1-68. Sire: H-42. Dry, freshen Nov. 12, 1971. Bred to H-49.  
NO. C12—6 Years Old. Sire: C-47. Freshened August 12, 1971.  
NO. 13—Born 7-17-68. Sire: 49. Freshened September 14, 1971.  
NO. 14—Born 8-30-68. Registered Sire: Netherland Tidy Skyhawk.  
Dam: Juvel Ida Ideal Ormsby. Dry, freshen Nov. 8, 1971. Bred to H-51.  
NO. C14—6 Years Old. Sire: H-44. Freshened August 13, 1971.  
NO. 15—Born 8-30-68. Registered Sire: Netherland Tidy Skyhawk.  
Dam: Bess Becky Mercedes. Freshen Jan. 17, 1972. Bred to H-55.  
NO. 16—Born 10-17-68. Sire: H-49. Dry, freshen Dec. 10, 1971. Bred to H-50.

- NO. 17—Born 10-14-68. Sire: H-58. Freshened Sept. 22, 1971.  
NO. C17—5 yrs. old. Sire: H-44. Freshened Sept. 24, 1971.  
NO. 19—Born 3-16-69. Sire: Hfr-H-49. Dry, freshen Nov. 1, 1971. Bred to H-51.  
NO. D19—5 yrs. old. Sire: H-42. Freshen Sept. 4, 1971.  
NO. 20—Born 7-18-69. Sire: Hfr-H-58. Freshen Feb. 20, 1972. Bred to H-49.  
NO. 21—Born 7-22-69. Sire: Hfr-H-49. Dry, freshen Nov. 5, 1971. Bred to H-51.  
NO. D22—5 yrs. old. Sire: H-42. Freshen July 28, 1971.  
NO. 23—Born 8-4-69. Sire: Hfr-H-58. Freshen Dec. 19, 1971.  
Bred to H-50 on 3-10-71.  
NO. 24—Born 8-18-69. Sire: Hfr-H-44. Freshen Sept. 30, 1971. Bred to H-52.  
NO. 25—Born 8-20-69. Sire: Hfr-H-49. Dry, freshen Dec. 23, 1971. Bred to H-55.  
NO. 26—Born 8-29-69. Sire: Hfr-H-51. Freshen May 16, 1972.  
Bred to H-49 on 8-6-71.  
NO. 27—Born 9-5-69. Sire: Hfr-H-52. Freshen Nov. 10, 1971.  
Bred to H-49 on 2-1-71.  
NO. D27—5 yrs. old. Sire: H-42. Freshen 7-13-72. Bred to H-55 10-4-71.  
NO. C28—7 yrs. old. Sire: Perfection. Freshened Sept. 10, 1971.  
NO. 29—Born 12-16-69. Sire: Hfr-H-50. Freshen Dec. 22, 1971.  
Bred to H-55 on 3-15-71.  
NO. 31—Born 2-25-70. Sire: Hfr-H-49. Freshen Oct. 27, 1971.  
Bred to H-52 on 1-18-71.  
NO. C33—6 yrs. old. Sire: H-47. Freshened Sept. 24, 1971.  
NO. C35—6 yrs. old. Sire: H-35. Freshened May 18, 1971. Bred to H-55 8-11-71.  
Freshen date May 19, 1972.  
NO. C37—6 yrs. old. Sire: H-47. Freshen Feb. 23, 1972. Bred to H-55 5-17-71.

#### — DAIRY EQUIPMENT —

600-gal. Mueller Bulk Tank  
Surge Model D Vacuum Pump  
Three unit surge breaker, stainless steel cups.  
stainless steel pipe line, milker complete with washer and releases.  
2—Stainless Steel Wash Vats.  
Milk Cans (10-gal.)  
DeLaval Separator (electric)

#### — AUCTIONEER'S NOTE: —

Your opportunity! Outstanding Holstein Dispersal of the year together with a clean line of late model farm machinery and equipment — All AT GENUINE AUCTION!  
Announcement made at auction shall take precedence.

#### — MACHINERY —

1965—Chev. 2-ton truck, heavy duty springs, and radiator, grain bed, cattle rack, hydr. hoist. (10,000 actual miles) clean.  
1949—Chev. 1 1/2 ton truck, grain bed, cattle rack, elec. hoist.  
1959—560 I.H.C. Gas Tractor (T.A.) in A-1 shape.  
M. F. 82 Combine (14 foot)  
I.H.C. Field Harvester No. 16, one row.  
I.H.C. No. 100 balanced mower, 3 pt  
One-way disc, Krause 10 ft., K20A Model 481 (Hydr.)  
MM Grain Drill 16x10 semi deep furrow  
1970—273 New Holland Baler (twine)  
12-ft. Miller Disc mounted on dual wheels.  
2—Dempster Planters  
Mayrath Grain Auger

Graves Bale Loader  
New Holland Side Delivery Rake  
IHC Dump Rake  
MM Unitiller Chisel, 12-ft.  
Field Sprayer  
Cement Mixer, 3-pt.  
2—Pump Jacks (water well)  
Diamond-Noble 3x4 Undercutter w/treader  
M-H Manure Spreader No. 15.  
2—Water Tanks (300 and 400 gal. capacity).  
Salvage Baldwin  
MM Salvage Tractor  
New Tarps  
Few Hand Tools.  
Miscellaneous.

## MR. & MRS. JULIUS PFANNENSTIEL, HAYS, OWNERS

SALE BY LEGERE AUCTION & REALTY CO., HAYS, KS.

Write or call for brochure — 913 625-2545







**For information contact Donald J. Bowman, auct. & sale mgr.  
Hamilton, Missouri 64644, Ph. Kidder, Mo. 816 575-2256 or 2430  
Auctioneers: Don Bowman & Bill Bredemeter, Seneca, Ks.**



# Big Stakes In Foreign Farm Trade

U.S. farmers have big stakes in the international trade game now being played by the leading nations of the world. Foreign trade provides farmers with markets for agricultural products and sources of farm supplies and equipment.

During the fiscal year 1970-71 (ended last June 30) exports of U.S. agricultural products were valued at \$7.8 billion. This amount was an increase of 15 percent from the year before—and it was 14 percent larger than the previous record set in 1966-67. Two-thirds of the 15-percent gain

from 1969-70 was due to greater volume, and one-third was due to higher prices for the commodities that were exported.

All of the gain in agricultural exports in 1970-71 was in commercial sales for dollars. Such sales brought in about \$6.8 billion, \$1.1 billion more than during the year before. The value of farm products exported under government-financed programs held steady at about \$1 billion.

Large Share of Crops Exported  
Foreign buyers took a large share

of every major crop, or the production of about one acre out of every four acres harvested. Foreign markets took more than half of our output of soybeans, wheat, and rice; over one-third of our tobacco and cotton; and one-fourth of the corn sold by farmers.

Exports of soybeans during 1970-71 totaled 421 million bushels. In addition, overseas buyers took about 4.3 million tons of soybean meal from our mills, and 1.8 billion pounds of soybean oil. About 180 million bushels of soybeans were required to produce the meal and oil that were exported. Thus exports of beans, meal, and oil were equivalent to 601 million bushels of soybeans, or 53 percent of the crop harvested in 1970.

Exports of corn during the year amounted to 507 million bushels—despite the corn blight. Foreign buyers also bought about \$58 million worth of corn products from our mills. The exports of corn alone took about 12½ percent of the crop harvested last fall, and probably more than 25 percent of the corn sold by farmers.

## Imports Increase

Imports of agricultural products in 1970-71 were valued at \$5.8 billion, up from \$5.6 billion in 1969-70. Of these imports, \$3.7 billion were competitive with U.S. farm products, and \$2.1 billion were noncompetitive. The principal competitive items were meats, valued at \$1.0 billion, and sugar, valued at \$750 million. The leading noncompetitive agricultural import was as usual, coffee, valued at \$1.2 billion.

Farmers also have a vital interest in imports of essential materials used in producing farm supplies and equipment for example, much of the material in farm machinery, trucks, and automobiles is obtained from foreign suppliers, as is the fuel used in tractors, trucks, crop dryers, and farm homes. Costs of many items used in farm production and family living would be increased if imports are restricted.

L. H. Simerl  
Univ. of Illinois

**LOSES TWO FINGERS IN COMBINE ACCIDENT**  
Paul Mears, 64, of Beloit, has lost

two fingers from his right hand in an accident while repairing a combine. Two bones in his right arm were broken.

**WE BUY FAT HOGS**  
Mondays thru Fridays 9 a.m. - 3 p.m.  
AT UNION PACIFIC STOCKYARDS  
**MARYSVILLE, KANSAS**  
**Clougherty Packing Co.**  
NO COMMISSION NO SHRINKAGE  
We may not have the best hog market every day, but we may have the best market the day you wish to sell your hogs.  
BONDED FOR YOUR PROTECTION  
**MARK WILKIE**  
Resident Buyer Phone 562-2050

**SPECIAL FEEDER PIG SALE**  
  
**Wedn., Oct. 20**  
NIGHT SALE 7:00 P.M.  
**Belleville, Kansas**  
**OVER 500 HEAD CONSIGNED**  
WEIGHTS 40 TO 75 POUNDS  
SELLING AT  
**Belleville Livestock Comm. Co.**  
Lowell Darcey, Owner - Operator  
Phone Any Time 913 527-2258  
SELLING CATTLE AND HOGS EVERY FRIDAY

**Auction SALE**

**Wedn., Oct. 20**

Starts 10 a.m. (Will stop at noon)  
As we are discontinuing our home at 612 Huntress St. in Clay Center, Ks., we will sell the following household goods, antiques and collectables.

## ANTIQUES AND COLLECTORS ITEMS

Seth Thomas clocks; hand made Austrian tufted fireside chair.

Spool case; vases; needle case; iron organ stool; wooden bowls; food grinder; rolling pins; wall paper rack; metal door knobs; roller towel holder; variety of stone jars; hat racks; paper and magazine holder; tables and stands; old tea cart; dolls; coal buckets.

Large pitcher and chambers; variety of plates; court house plate and salt shaker; Presbyterian church plate; old walnut dresser; old chest of drawers; blue platter; phone; churn; fluting iron.

Cherry spool table; electric light sockets; buttons; telephone directories; lamps, brass base & hand painted vase; wood boxes

and orange crates; kerosene lamps; old sled.

Slate; cherry wood chair; ivory pieces; picture frames; threshing machine steam whistle; onyx top brass table; Easy Seal fruit jars.

Pie cupboard; copper boiler; radio; treadle Singer sewing machine; 2 coffee grinders; irons; picture album on stand with stamp drawer.

Fancy bottles; what-not shelves; buttons; dishes; carnival glass; Holly pottery; black & amethyst glass; 2 sets green glass; 40 piece ruby red glass; 60 piece gold figure china set; 12 gold band Bavarian plates;

Also selling a large and fine household of furniture and furnishings. Also some tools.

Terms: Cash Day Of Sale

For full listings, see Grass & Grain October 12

**Mr. & Mrs. Jasper Vincent**

Aucts: Foster Kretz Auction Service, Clay Center, Ph. Morganville WA 6-4422

Clerk: Peoples National Bank, Clay Center

**Auction SALE**

**CHOICE FARMLAND NEAR HERINGTON**  
**SATURDAY, October 30**

Starting at 1:30 P.M.

You are hereby notified that the following real estate belonging to the estate of Otto Albrecht will be sold at the farm located at the west end of Walnut Street, ½ mile west of the Herington city limits. We will be selling one of the choicest located 160 acre farm in the Herington vicinity. The farms or tracts will be sold as individual tracts and not in combination.

**We will be selling one of the choicest located 160 acre farm in the Herington vicinity. The farms or tracts will be sold as individual tracts and not in combination.**

## TRACT No. 1

Legal description: SE½ of Section 10, Township 16, Range 4 East, Dickinson County, Kansas, containing 160 acres more or less. It has a 3-bedroom modern house, in excellent condition, with city water, also a good well. With average to above average improvements. 80 acres of grass, 14 acres of hay meadow, balance farm land and homestead. 1972 domestic allotment 10.3 acres. Total wheat and feed grain set aside acres 16.2. Conserving base none. This tract is known as the Otto Albrecht farm. It has city sewer connecting on one boundary. Has excellent possibilities for development.

## TRACT No. 2

Legal description: N½ of the SW½ and that part of the N½ of the SE½ lying West of the right of way of the CRI&P RR Co. all in section 35, Township 16, Range 4 East, Dickinson County, Kansas. Containing 86½ acres. This is all native blue stem pasture of the best quality with average fence and good supply of water.

## TRACT No. 3

Legal description: E½ NE½ Section 26, Township 16, Range 4, Dickinson County, Kansas. Containing 80 acres more or less. 37 acres farm land, balance meadow, pasture, and timber land. It has a never failing spring and running stream. Domestic allotment 5.4 acres, set aside 4.5. It has 14 acres of wheat planted, 3 acres alfalfa, 20 acres open for spring crop. This farm has some very fertile small bottom fields and would make an excellent farm for wintering and feeding livestock.

**TERMS:** Buyer will receive ¼ of the 1972 wheat crop. Sellers will pay for fertilizer applied to 1972 wheat. Down payment of 25% will be required day of sale by purchaser upon signing of contract and balance to be paid upon receipt and delivery of abstract of title showing merchantable title. First National Bank, Herington, will act as escrow agent.

**TAXES:** Sellers will pay all of 1971 taxes. Mineral rights intact and go to purchaser.

**POSSESSION:** Purchaser of Tract 1 will get possession of house upon signing of contract. Purchaser of Tract 2 will get immediate possession of pasture land. Purchaser of Tract 3 will get immediate possession of all land except 1972 crop land in wheat.

**OTTO ALBRECHT ESTATE**

ARTHUR O. ALBRECHT, Administrator

W. H. Alward, Attorney for Administrator

Lee Remy, Burdick, Ph. 983-4473

Auctioneers:

H. M. Sharp, Herington, Ph. 258-3146

**Auction SALE**

**Saturday, October 20**

Starts 1:00 p.m.

I will sell at public auction at my home located 4 miles west of Manhattan, Kansas, on Highway 18 to the IOOF home, then 2 miles west to the reservation, then ½ mile south or 2 miles east of Ogden on Hwy. 18 and 1 mile north.

## Farm Machinery

1965 Ford No. 2000 tractor, used 600 hrs., very good condition  
Ford 2x14 tractor plow, 3 pt.  
Ford blade  
JD manure spreader on rubber  
2 section harrow with steel  
eveners  
Viking grain auger, 27', PTO,  
portable  
IHC 2 row weeder  
IHC 7 shank chisel, 3 pt.  
IHC rubber tired high wheel rake

AC 3x16 high clearance  
snap coupler  
New Holland twine hay baler  
PTO  
AC WD 2 row cultivator  
Near new wood stock rack for  
ton Chevy & GM pickups  
4 hog waterers; 2 small  
feeders; 65 bu. Plix hog feeder  
steel posts & electric fencing  
Electric fence; panel gate  
160 bales wheat straw; 30 bales  
alfalfa; some household goods  
other articles too numerous to  
mention.

Not Responsible For Accidents

Terms — Cash

**Arch D. Wood, Owner**

Aucts. Welter & Applegate

Clerk: Harold Carls

**Announcing**

**J. F. Luecke & Sons**  
**Complete Dispersion**

OF THEIR REGISTERED ANGUS HERD

**November 1, 1971 12:30 P.M.**



Hays Livestock Auction Barn

**HAYS, KANSAS**

An Intensely Bandolier Herd

**SELLING 121 Lots**

**90 Females 31 Bulls**

A Top Producing Herd -- Featuring the Get and Service of M. Q. MARSHALL 9477, a Five-Year Old Son of Hyland Marshall 94, who is a half-brother of M. Marshall. Be Sure to See M. Q. Marshall 9477 And The 30 Bulls And 37 Females by Him.

**THE 31 BULLS THAT SELL**

**2 Herd Bulls**  
M. Q. MARSHALL 9477 -- He Sells -- He has the kind of son and daughter in the sale that prove his value. He could be the answer for your herd bull. Need a herd sire? A big, stretchy bull. He sells -- His service is featured.

**29 Bulls Sell**  
10 of these are 2-year old bulls, ready for heavy service. 8 bulls, 18 months old and 11 bulls one year old will be ready for service next spring.

**90 FEMALES SELL**

This cow herd has a strong Bandolier background. -- Cows that are from top producing strains. You will like these cows and the calves they have at side. Only seven cows are over 8 years of age. There should be 30 calves at side by sale time. Also, there will be 37 Bred and Open Heifers. These will be sold by M. Q. Marshall 9477.

This cow herd has been culled carefully through the years and is a top producing herd.

Sale Manager: Phil Ljungdahl, Box 1209, Dodge City, Ks., 67801

Phone 316/227-2735

**J. F. LUECKE & SON, Owners**

3302 North Virie, Hays, Ks. 67801

Phone: 913/625-5097

**WILLIAM J. LUECKE, Mgr.**

Catherine Rt., Hays, Ks. 67801

Phone: 913/628-1426



1875



# Farmers & Ranchers Livestock Commission Co., Inc.

WEST ON  
OLD HWY. 40

SALINA, KANS.

MONDAY  
Hogs & Cattle

Hogs sell at 10:30 a.m. followed  
by our regular cattle sale as they are  
unloaded.

THURSDAY  
Cattle Only

Selling starts at 11:00 a.m. Cattle  
will sell in the order they are consign-  
ed on the books.



Receipts for the week totaled 4181 cattle and 1520 hogs including 425 feeder pigs. Fat hog top Monday was \$19.50. Feeder cattle selling steady to a good attendance of local and out of state buyers while calves were \$1.00 to \$2.00 higher.

Choice 300-400 lb. steers sold at \$40.00-\$43.50  
Choice 400-500 lb. steers sold at \$38.50-\$42.25  
Choice 500-600 lb. steers sold at \$35.00-\$38.50  
Choice 600-700 lb. steers sold at \$34.00-\$35.50  
Choice 700-800 lb. steers sold at \$33.00-\$34.25  
Choice 800-950 lb. steers sold at \$32.00-\$34.00  
Holstein steers sold at \$26.00-\$32.00  
Choice 300-400 lb. heifers sold at \$36.00-\$37.25  
Choice 400-500 lb. heifers sold at \$33.00-\$36.00  
Choice 500-600 lb. heifers sold at \$32.00-\$35.50  
Choice 600-750 lb. heifers sold at \$31.50-\$32.70

## STEERS

1 bwf str, Longford	275 @ 47.50
4 wf str, Longford	371 @ 44.00
10 wf str, Brookville	359 @ 44.00
6 wf str, Lindsborg	310 @ 43.50
16 wf str, Falun	343 @ 43.50
4 blk str, Claflin	300 @ 43.00
5 wf str, Beverly	352 @ 42.50
2 wf str, Salina	422 @ 42.25
4 wf str, Smolan	397 @ 42.00
7 mixed str, Elmdale	338 @ 41.50
9 wf str, Beverly	436 @ 41.50
28 wf str, Barnard	445 @ 41.50
2 wf str, Lindsborg	420 @ 41.50
8 wf str, Lindsborg	465 @ 41.25
31 wf str, Minneapolis	464 @ 41.10
26 blk str, Claflin	428 @ 41.00
33 wf str, Falun	468 @ 40.70
10 wf str, Salina	474 @ 40.50
13 bwf str, Gypsum	485 @ 40.40
17 wf str, Elmdale	480 @ 40.00
1 blk str, Marquette	370 @ 39.75
39 blk str, Ellinwood	436 @ 39.70
5 red str, Delphos	371 @ 38.50
9 wf str, Longford	507 @ 38.50
3 blk str, Windom	461 @ 38.50
3 char str, Tescott	438 @ 37.25
5 mixed str, Falun	507 @ 37.00
2 wf str, Bennington	532 @ 36.75
8 blk str, Gypsum	548 @ 36.50
13 wf str, Bavaria	599 @ 36.40
2 bwf str, Bennington	500 @ 36.25
3 wf str, Salina	575 @ 36.25
2 wf str, Salina	517 @ 36.25
15 wf str, Falun	533 @ 36.20
12 wf str, Ada	591 @ 36.20
4 blk bulls, Delphos	490 @ 36.10
13 wf str, Hope	639 @ 35.40
2 char str, Holyrood	542 @ 35.25
23 wf str, Hays	651 @ 35.20
26 wf str, Bavaria	689 @ 35.10
5 wf str, Holyrood	522 @ 35.00
31 mixed str, Lincoln	676 @ 34.60
5 wf str, Bennington	704 @ 34.50
27 mixed str, Lincolnville	752 @ 34.40
25 mixed str, Abilene	712 @ 34.15
56 mixed str, Ada	749 @ 34.05
4 blk str, Oak Hill	668 @ 34.00
8 blk str, Clay Center	670 @ 34.00
147 wf str, Cedar Point	772 @ 34.00
41 blk str, Marquette	803 @ 34.00
54 mixed str, Tampa	778 @ 33.90
26 wf str, Glendale	821 @ 33.75
26 wf str, Tampa	805 @ 33.70
21 blk str, Tescott	801 @ 33.70
26 blk str, Barnard	811 @ 33.50
1 blk str, Ellsworth	770 @ 33.50
7 blk str, Hope	717 @ 33.50
2 brindle str, Ellsworth	650 @ 33.00
5 blk str, Hope	782 @ 32.90
2 wf str, Abilene	907 @ 32.60
1 wf str, Tampa	940 @ 32.60
28 wf str, Cedar Point	850 @ 32.60
9 shtrhn str, Minneapolis	827 @ 32.00
1 bwf str, Abilene	965 @ 31.60

10 shtrhn str, Minneapolis	930 @ 31.50
5 blk str, Cedar Point	980 @ 31.40
1 char str, Salina	925 @ 31.40
1 blk str, Salina	705 @ 31.20
3 char str, Abilene	798 @ 31.10
1 blk str, Salina	910 @ 31.00
1 red str, Ellsworth	1005 @ 31.00
11 holst str, Ellsworth	573 @ 32.00
44 holst str, Bavaria	836 @ 27.90
2 holst str, Ellsworth	925 @ 27.70
68 holst str, Niles	938 @ 27.45
8 holst str, Salina	1156 @ 27.20
2 holst str, Tampa	1212 @ 27.45
21 holst str, Kanopolis	1059 @ 26.40
2 holst str, Salina	970 @ 26.30

## HEIFERS

5 wf hfrs, Lindsborg	272 @ 40.75
1 char hfr, Lincoln	255 @ 38.00
16 wf hfrs, Minneapolis	358 @ 37.25
2 wf hfrs, Salina	360 @ 37.00
17 wf hfrs, Lindsborg	410 @ 36.60
30 wf hfrs, Minneapolis	452 @ 35.80
26 wf hfrs, Falun	387 @ 35.70
14 bwf hfrs, Gypsum	446 @ 35.60
19 wf hfrs, Salina	457 @ 35.60
37 wf hfrs, Falun	509 @ 35.45
14 wf hfrs, Barnard	431 @ 35.30
10 wf hfrs, Longford	425 @ 35.00
20 blk hfrs, Holyrood	468 @ 34.80
14 wf hfrs, Bavaria	535 @ 34.60
8 mixed hfrs, Salina	443 @ 34.40
13 blk hfrs, Ellsworth	516 @ 33.50
31 mixed hfrs, Minneapolis	584 @ 33.30
2 wf hfrs, Salina	555 @ 33.10
1 wf hfr, Abilene	560 @ 33.00
9 wf hfrs, Smolan	604 @ 32.70
31 wf hfrs, Niles	728 @ 32.45
12 wf hfrs, Niles	605 @ 32.40
84 wf hfrs, Salina	695 @ 32.35
1 wf hfr, McPherson	640 @ 32.30
2 wf hfrs, Ellsworth	620 @ 32.25
38 mixed hfrs, Lyons	682 @ 32.25
10 wf hfrs, Tampa	688 @ 32.00
81 mixed hfrs, Salina	692 @ 31.50
2 wf hfrs, Salina	670 @ 31.50
14 wf hfrs, Assaria	681 @ 31.20
3 blk hfrs, Longford	538 @ 31.75
4 wf hfrs, Minneapolis	700 @ 31.00
59 mixed hfrs, Hope	743 @ 30.90
3 blk hfrs, Miltonvale	538 @ 30.75
2 wf hfrs, Salina	810 @ 30.50
1 blk hfr, Lindsborg	790 @ 29.40
1 blk hfr, Barnard	835 @ 28.50
1 blk hfr, Ellsworth	840 @ 28.40
1 wf hfr, McPherson	830 @ 28.30
1 red hfr, Falun	870 @ 27.50

## COWS

1 holst cow, Hillsboro	930 @ 23.60
1 holst cow, Smolan	1250 @ 23.20
1 holst cow, Smolan	1500 @ 23.00
1 wf cow, Kanopolis	905 @ 22.70
1 holst cow, Salina	1300 @ 22.40
7 blk cows, Miltonvale	808 @ 22.50
1 holst cow, Salina	1335 @ 22.00
1 wf cow, Kanopolis	1050 @ 22.10
11 wf cows, Lincoln	1085 @ 21.75
2 wf cows, Salina	1090 @ 21.65
1 wf cow, Smolan	1200 @ 21.50
9 blk cows, Miltonvale	936 @ 21.00
14 wf cow, Lincoln	1983 @ 20.65
1 blk cow, Salina	980 @ 20.50

## KANSAS' 2ND LARGEST LIVESTOCK AUCTION

Electric Scale shows average weight in lights  
Yard facilities for 5000 head.

Most modern, up-to-date auction facility  
with theatre type seats for 500.

1 red cow, Ellsworth	1040 @ 20.40
1 wf cow, Kanopolis	1020 @ 20.30
1 blk cow, McPherson	890 @ 20.10
1 wf cow, Ellsworth	970 @ 20.00
1 wf cow, Salina	1135 @ 19.75
1 blk cow, Salina	890 @ 19.60
4 blk cows & clvs, Lincoln	@ 275.00
11 mixed cows & 10 clvs, Canton	@ 279.00

## BULLS

1 blk bull, Lindsborg	1375 @ 26.70
1 wf bull, Salina	1420 @ 26.50
1 wf bull, Lincoln	1385 @ 25.40
1 blk bull, Delphos	1215 @ 25.20
1 wf bull, Chase	1640 @ 25.20

## FAT HOGS

27 mixed hogs, Ellsworth	219 @ 19.50
5 blk hogs, Lindsborg	219 @ 19.45
10 mixed hogs, Ellsworth	225 @ 19.45
8 mixed hogs, Kanopolis	230 @ 19.40
77 mixed hogs, Bennington	232 @ 19.40
32 mixed hogs, Bennington	239 @ 19.40
13 mixed hogs, Salina	211 @ 19.35
18 white hogs, Hope	242 @ 19.30
12 mixed hogs, Kanopolis	240 @ 19.25
12 mixed hogs, Bushton	245 @ 19.20
7 mixed hogs, Wilson	260 @ 19.10

## SOWS

1 white sow, Moundridge	330 @ 17.10
8 white sows, Salina	340 @ 16.55
4 mixed sows, Ellsworth	488 @ 16.10
5 mixed sows, Assaria	452 @ 15.30
10 white sows, Enterprise	566 @ 15.60
6 white sows, Kanopolis	571 @ 15.75

## BOARS

1 red boar, Miltonvale	600 @ 13.10
1 blk boar, Assaria	555 @ 12.90
1 red boar, Salina	560 @ 12.80
1 white boar, Salina	610 @ 12.50
1 blk boar, Minneapolis	580 @ 12.40

## FEEDERS

12 mixed pigs, Tescott	@ 20.00
26 mixed pigs, Tescott	@ 19.75
55 mixed pigs, Delphos	@ 19.75
19 red pigs, Abilene	@ 18.00
14 white pigs, Ellsworth	@ 17.50
27 hamp pigs, Abilene	@ 15.25
10 white pigs, Hope	@ 14.75
25 white pigs, Salina	@ 13.50
20 mixed pigs, Roxbury	@ 12.00
10 white pigs, Salina	@ 10.00
5 red pigs, McPherson	@ 9.75

**SPECIAL SHORTHORN SALE**  
**WEDNESDAY, OCTOBER 20th**  
**Special Calf & Yearling Sale**  
in conjunction with our regular Thursday sale  
**OCTOBER 28th, Consign now.**



**THE LIVESTOCK AUCTION MARKET**  
With ACTION

Barn Phone  
913 TA 5-0211 Salina, Kansas

## FOR INFORMATION OR ESTIMATES

LAURENCE CLEMENCE  
Abilene ..... Phone CO 3-3091  
MERRILL CHRISTIANSEN  
Durham ..... Phone 732-3371  
BOB MUIR  
Salina ..... Phone TA 3-2963

**MARKET REPORTS**  
Radio Station KSAL, Salina  
6:45 a.m., Every  
Monday, Wednesday & Friday  
KFRM  
6:55 a.m. Mon. through Fri.





ion Co., Inc.  
A, KANS.

THURSDAY  
Cattle Only

Selling starts at 11:00 a.m. Cattle  
sell in the order they are consigned  
on the books.

ND LARGEST  
CK AUCTION  
Average weight in lights  
000 head.  
date auction facility  
ats for 500.

Ellsworth  
anapolis  
McPherson  
Ellsworth  
alina  
Salina  
& clvs, Lincoln  
ows & 10 clvs, Canton

BULLS

Lindsborg  
alina  
Lincoln  
Delphos  
hase

FAT HOGS

gs, Ellsworth  
Lindsborg  
gs, Ellsworth  
gs, Kanopolis  
gs, Bennington  
gs, Bennington  
gs, Salina  
gs, Hope  
gs, Kanopolis  
gs, Bushton  
gs, Wilson

BOARS

Miltonvale  
Assaria  
Salina  
r, Salina  
Minneapolis

FEEDERS

gs, Tescott  
gs, Tescott  
gs, Delphos  
Abilene  
gs, Ellsworth  
gs, Abilene  
gs, Hope  
gs, Salina  
gs, Roxbury  
gs, Salina  
McPherson

IAL SHORTHORN SALE  
WEDNESDAY, OCTOBER 20th  
Special Calf & Yearling Sale  
on with our regular Thursday sale  
OBER 28th, Consign now.



THE LIVESTOCK AUCTION MARKET  
With ACTION

Barn Phone  
913 TA 5-0211 Salina, Kansas

## GRASS & GRAIN CLASSIFIED ADVERTISING

RATES: 7¢ a word. \$1 minimum for one week. DISCOUNTS: (with cash orders only) deduct 10% if ad runs 2 weeks. Deduct 25% if ad runs 4 weeks. REFUNDS: you may collect a refund at the Ag Press office for any unused amount paid if an ad is cancelled. CLASSIFIED DISPLAY: (boxed ads) \$2.10 a column inch. CASH: ads not accompanied by cash have a 25-cent billing charge added. Mail To: Ag Press - P.O. Box 1009 - 1207 Moro - Manhattan, Kansas 66502 - JE 9-7558

### Notices

#### WELL DRILLING

Irrigation, stock and home  
level packed wells. Test holes,  
plastic and metal casings in  
any formation. New air rotary  
equipment.  
BLUE VALLEY DRILLING  
GERALD STRADER  
Blue Rapids, Kansas 66441  
Phone Collect  
913/226-7353

#### OIL FIELD EQUIPMENT BOUGHT & SOLD

Drill rods • Structural pipe for  
piling

#### SHAMROCK SUPPLY

Paul Bandy  
on Highway 56, Galva  
Phone Canton 316/628-4417  
Phone Galva 316/654-2732

#### FABRICATORS INC.

265 Bertrand Box 176 437-2775  
ST. MARYS, KANSAS

#### ROOF TRUSSES

Professionally designed for  
strength and safety. Saves time and  
money in materials and erection  
residential • farm • utility  
truss with the riveted joint.

#### NETT'S BAZAAR

Americus, Kansas 66835

ANTIQUES  
GIFTS  
ART and  
FLEA MARKET  
Little shop with something different

#### MEMORIALS

#### MONUMENTS

Stones designed and cut by ex-  
perienced craftsmen in our own  
plant.

#### Bundle Monument Co.

Hazian Rundle, Owner  
Size & Display  
4th & Grant  
ME 2-2323  
CLAY CENTER

#### CEMETERY MEMORIALS

64 Year Continuous Service  
Display Located on US24  
East of City Limits

#### SCHAUBEL MONUMENT CO., INC.

RR 3 Box 20 ME 2-3531  
Clarence Blanc, President  
CLAY CENTER

#### MONUMENTS

#### MANHATTAN MONUMENT CO.

J. J. BEAUDET  
Office and Display  
123 No. 3rd

Office Phone Res. Phone  
PR 8-5137 PR 8-4978  
MANHATTAN, KANS.

#### LAND IMPROVEMENT

MEMBER KCCA AND LICA



Ponds • Terraces • Grading  
Waterways • Clearing  
Land Leveling

#### WAGENDORFF CONST., INC.

Phone 913-539-3984  
630 OSAGE - MANHATTAN

### DAIRY SUPPLIES

#### WAMEGO DAIRY SUPPLY

Your authorized dealer for:

- DeLAVAL milkers
- CLAY push-button eqpt.
- MUELLER Bulk Tanks

Stores and Service from  
Wamego & Sabetha, Kansas

For Free Estimates Call:  
WAMEGO 456-7200 or  
SABETHA AV 4-2958

#### Zero CONCORD MILKERS

BULK TANKS  
Sales & Service  
Your Authorized Dealer

#### HAVERKAMP REFRIGERATION

Centralia, Ks. 913 857-3946

#### DeLAVAL DAIRY EQUIPMENT

Clay Farm Equipment  
Mueller Bulk Tanks

Service & Repairs  
for most dairy equipment

#### JOE MCCLURE

Ph. 229-5284 Alta Vista

### AUCTIONEERING

#### BOB WILSON

Auctioneering  
Real Estate  
All types sales  
Ph. 494-2552  
or 776-9061  
Box 118-St. George, Ks.

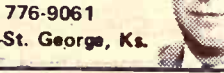

#### LAWRENCE E. WELTER

AUCTIONEER  
REAL ESTATE SALESMAN  
Your Sale Solicited  
Large or Small

EAST HIGHWAY US 24  
MANHATTAN PR 8-3455

Real Estate  
And General Sales

#### Livestock

### Nationally Accredited SPF

#### On Farm Tested

#### BOARS AND GILTS

Breed	Days	L.E.	B.F.
Duroc	157	5.75	.87
Hampshire	183	5.67	.81
Yorkshire	163	5.18	.99

#### Harvey Herrs

Phone 913 348-2252  
LINN, KANSAS 66953

### Hampshire Boars

#### JAN. FEB. & MARCH FARROWED

We have half brothers to our  
record barrow at last Senek  
test with cut out of 1.94 gain,  
30.4 length, 1.19 B.F., 8.1 loin  
eye ham & loin 46.40, yield 72.8  
Also top indexing & top selling  
pen of boars.

#### Dean Funston

Phone 913-598-2467  
ABILENE, KANSAS

### For Sale

Registered SPF Duroc, York-  
shire and Hampshire boars,  
open and bred gilts. Some are  
half brothers to the fastest  
gaining boar to complete the  
test at the SENEK Test Station,  
gaining 2.59 pounds per day.  
Commercial breeder prices. Will  
deliver. Guaranteed satisfac-  
tion. Hayes Beck & Sons, Route  
1, Junction City, Phone 778-6064

### CLUB CALF SALE

7th Annual  
Hawkinson - Fagerberg - Olson

SATURDAY, OCT. 30  
12:30 Noon  
Manhattan, Ks. Sale Barn

#### 170 Head Of Club Calves

All Breeds  
Steers & Registered Heifers

#### HORSES WANTED

I need  
horses and tack of all kinds.  
Write Glenn Allison, Minneapo-  
lis, Ks. Rt. 2, no phone. x34

#### FOR SALE

Purebred Charo-  
lais bull, 1/2 French, serviceable  
age, very good, \$600. Call 913  
632-2653, after 8 p.m., Idana,  
Kansas. SB34

#### 200 HEAD of open and bred Holstein heifers, 300 to 900 lbs.

W. G. Wiebe, 913 244-7625, Sum-  
merfield, Kansas. tf

#### FOR SALE: Large molasses tank 8' by 14'. Wanted to win- ter cattle on milo fields, have other feed also. Wanted to buy, 300 head of pigs. Lyle Whearty, Wamego, Kans., phone 913-456- 7589. x34

#### REGISTERED YORKSHIRE production tested boars and open gilts. We showed both State Fair grand champions. Prize winners and litter mates for sale. Walkers Yorkshire Farms, Rt. 2, McPherson, Ks. 316 241-5139. SB36

#### 50 BIG Choice Western Colum- bia cross yearling ewes, with rams all summer, \$32. Call Doug Wildin, Hutchinson, ph. 316-662-7543. sb34

#### FINANCING AVAILABLE on DAIRY COWS

If you wish  
to start a new dairy or expand  
your present one, we have for  
your selection 250 head of Hol-  
stein fresh & springer cows and  
heifers. Also Jersey & Guern-  
sey. Buy where every cow and  
heifer is guaranteed sound  
when they freshen. W. G.  
Wiebe, Summerfield, Kansas,  
Phone 913 244-7625. tf

#### FOR SALE

Beef cross calves  
We will have 500 head of calves  
at our barns every weekend, 4  
weeks to 400 lbs. Also Holstein  
bull. Heifer calves. All triple  
vac. W. G. Wiebe, Summerfield,  
Kansas 913 244-7625. tf

#### FOR SALE

Purebred Duroc  
boars, rugged heavy bone type,  
Fehrmann & March farrowed.  
Allen Lard, 1 mile east, Clay  
Center, Kansas. x35

#### FOR SALE

Registered Ang-  
us bulls, sired by a ton bull,  
bred by Kansas State Univer-  
sity. Enos Honeycutt, Blue Rap-  
ids, Kansas. x34

#### CHAROLAIS BULLS, purebred and percentage, 8 to 18 months, fertility tested. Zeckser Charo- lais, Alma, Ks. Phone 913 765-3628. SB35

#### FOR SALE

Duroc & Hamp  
boars, open gilts. Call collect  
Art & Gail Roepke, Waterville,  
Ks. Phone 913 785-2765 or 785-  
2766. SB35

#### FOR SALE

18 Reg. 3 year  
old Hereford cows with their  
spring calves. Also 3 year old  
herd sire. Schlickau Breeding.  
Gilbert Capoun, Alma, Ks. x34

#### FOR SALE

11 Angus cows  
with calves. 1 reg. Angus bull  
3 years old. Mrs. Herbert Kraus,  
Marysville, Ks. 66508. Phone  
Oketo 913 744-2975. x35

#### FOR SALE

Two choice 4 yr.  
old registered Shorthorn bulls.  
Guaranteed breeders. Clarence  
Miller, Alma, Ks. 765-3379. x35

#### FOR SALE

17 Angus cows,  
four calves on ground, balance  
due early winter. These are 2nd  
and 3rd calves. One Angus bull.  
Contact Michael Everhart, 811  
Willis, Salina, Ks. 913 827-9178.  
SB34

#### 18 SHEEP feed bunks 14 and 16 feet long, \$15 each. Mrs. Pete Denek, Beloit, Ks. 67420. Phone 913 738-2085. x36

### DUROC BOARS

& open gilts, January farrowed  
Large selection, top quality.  
Figures on boars. Nationally ac-  
credited SPF.

Phone 913 238-4382 or 238-7743  
or write

FRED GERMANN

Dwight, Kansas

#### GREEN CITY SALE PAVILION

GREEN CITY, MO.

#### SPECIAL Breeding Cow & Bred Heifer Sale

SAT., OCT. 30

3000 HEAD

Watch Grass & Grain  
Issue Of October 26th  
For Complete Listings

Selling 2000 choice Angus and  
Hereford calves Saturday, Oct.  
9th, Saturday, Oct. 16th; and  
Saturday, Oct. 23.

Phone For Information  
Ovid Vestal 816 874-2405  
Lawrence Couch 816 874-2875  
Karl Boehner 816 874-3155

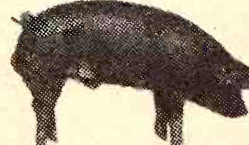

### Duroc Boars

Serviceable age, top quality,  
large selection, reasonable pri-  
ces.

Phone 913 292-4628  
between 8 a.m. & 5 p.m.

#### P B Ranch FRANKFORT, KANSAS

### For Sale SPF Duroc Boars

Nationally validated & Bru-  
cellosis free. On farm tested  
boars reasonably priced.

CLINTON & BUTCH HARRIS  
Circleville Phone 913 924-2543  
SOLDIER, KS.

#### FOR SALE: Registered Here- ford bull, Anxiety bred, com- ing three year old, good breed- er, J. E. Schwalm, Alma, Ks. sb35

#### WOOD SHAVINGS for sale at all times. Nelson Manhattan Hatchery, Manhattan, Ks., Ph. 913 778-3412. SBTF

#### STRAYED

500 or 600 lb.  
yearling, hole in left ear, from  
Ewing pasture, 3 miles west of  
Westmoreland, Ks. Phone Col-  
lect, Arthur Cederberg, 913  
776-9057. SB34

#### FOR SALE

Purebred Hamp-  
shire weaning gilts & boars. It  
pays to buy at this age. Ber-  
nard G. Fickel, Rt. 4, Manhat-  
tan, Phone 539-8185. x34

#### 38 ANGUS cows, Bangs and pregnancy tested, \$245. 42 Here- ford & Angus cows, calving now, \$280. 80 Hereford cows to calve this fall \$265. Paul Evans, Kincaid, Ks. Phone 316 439-5354. SB35

#### FOR SALE: Registered York- shire boars test station results. 134 days to 220 lbs. Feed eff. 249. Some Scanogrammed. Law- rence Bandel, Wamego, Kans., 913-456-9334. x37

#### FOR SALE or trade

80 head  
ewes. Suffolk, hamp & WF,  
lambing now, 15 lambs on  
ground. Yearlings to 5 yr. olds.  
4 bucks, 2 Suffolks & 2 Hamps.  
30 bushel calf creep feeder like  
new. 6 head of ponies. 3 unit  
Surge milker complete (good).  
Red Woods corn picker ready  
to go. F20 with loader. 3 1/2 mi.  
west of Odell, Nebr. on Hiway  
8. Jim Meagher, Jr., Diller, Ne-  
braska, 766-4169. sb34

#### FOR SALE

Accredited SPF  
Yorkshire bred gilts, farrow  
Nov.-Dec. Ken Visser, Wake-  
field, Phone 913 461-5744. x36

#### NATIONALLY ACCREDITED SPF Duroc boars & open gilts. Backfat & days to 220 lbs. on boars. Larry Hobson, Scandia, Kansas. Phone 913 335-2650. x37

October 19, 1971

### Herefords For Sale

50 registered Hereford Cows  
20 bred reg. Hereford heifers  
All bred to calve in spring  
35 reg. open yearling heifers  
Will Sell In Lots To Suit Buyer

#### Clarence F. Bergmeier

LONGFORD, KANSAS 67458  
Nights 913 388-2538

### ARBUTHNOT HEREFORDS PRODUCTION SALE

Saturday, Nov. 27

40 Bulls  
20 Registered Heifers  
110 bred Commercial Heifers

Arbuthnot Herefords  
HADDAM, KANSAS

### Johnson HEREFORD FARMS FALL SALE

Saturday, Nov. 20

40 Bulls  
Mostly Tex Onwards  
30 Reg. Heifers  
Several 4H Prospects  
30 Commercial Heifers

Johnson Hereford Farms  
Smolan, Kansas

### For Sale

BIG, RUGGED  
HORNED HERFORD BULLS  
Serviceable age. Sired by Royal  
Husker K30 and CK Double In-  
tense 18th. We also have 10  
registered heifers for sale, of  
breeding age.

#### Elmer Peterson & Son

MARYSVILLE, KANSAS  
Elmer Peterson farm located 6  
miles north of Waterville. Glen  
Peterson farm 6 1/2 miles north  
of Waterville.

### 9TH ANNUAL Hammarlund- Shamrock Angus Sale

Friday, November 12

at the ranch 3 1/2 miles north  
on K63 from St. Marys, Kansas

85 LOTS — 105 HEAD

Selling in our new heated sale  
barn 40 bulls, 25 cows, 10 bred  
heifers and 10 open heifers.

Write Dale Hammarlund, St.  
Marys, Kansas, for information  
and catalog.

### MURRAY GREY SIMMENTAL Open House At Farm

Located 5 miles north of Kan-  
sas-Nebraska line on Highway  
77, then 1 1/2 miles west.

Sunday, October 24

1 to 5 p.m.

Free Coffee & Doughnuts  
OFFERING AT  
PRIVATE SALE

11 Murray Grey heifers  
3 Murray Grey bulls  
2 Simmental cross bulls  
2 Hereford cows with Simmen-  
tal heifer calves

#### Dr. Mel Pettit

Phone 645-8201  
WYMORE, NEBRASKA

#### FOR SALE

Duroc boars and  
gilts. Vern Hardenburger &  
Sons, Narka, Ks. Phone 913  
358-2222. x36

#### HOLSTEIN BULLS & heifers. Also crossbred & weaned calves. Dwight Rhodes, Clifton, Ks. 913 455-3407. SB34

#### BRED EWES

85 head, some  
with lambs at side, others to  
lamb soon. \$22. Kip Hoffman,  
913 229-6830, Rt. 1, Alta Vista,  
Kansas. SB35



FOR SALE: 8 good choice Black Angus bull calves and 1 good 18 mo. old Black Angus bull. 8 good choice Red Angus bull calves. 1 good coming 3 yr. old Red Angus bull. Milton Hettenbach, Cedar Point, Ks. Phone 316-274-3338. x34

FREE YORK BOAR with the purchase of ten Hamp gilts. Also meat type registered Hamp boars. Robert Raleigh, Agenda, Ks. Phone 732-6563. x37

FOR SALE — 30 Chester White Yorkshire cross pigs. Merle Gross, Linn, Ks., Phone 348-2266 x34

FOR SALE — Entire flock 135 solid mouth western and black-face ewes, lambing now. 5 lambs on ground. Bred to Suffolk rams. Phone 913 427-5477. x35

FARROWING HOUSE — 8 sow, expandable, "Tender Care" free-stall farrowing-nursery system as shown by Wahoo-Built at the Hutchinson Fair. Optional wood floor available. Bonafide sacrifice — save. Also two 6-pen displays, hexagonal, new Wahoo grain-feed portable storage buildings in 10 sizes. All buildings immediately available. Semi-annual payment plan. Write Ray Culver, 10325 Horton, Overland Park, Ks 66207. or dial 913 648-2201 for details. x37

FOR SALE — Three young purebred Chester White boars. Call Wamego, Ks. 456-9372. SB34

FOR SALE — 30 black cows, 19 mixed heifers, bred to Charolais bull, start calving March 1. 6 Shorthorn cows, 4 Shorthorn heifers, bred to Polled Hereford bull. Charolais bull 2 yr. old. Polled Hereford bull 2 yr. old. Bud Turner, Phone 913 634-5430, Kanopolis, Kansas. SB34

FOR SALE — 90 choice Hereford heifers bred to Angus bulls, \$265. Bob Morgan, Rt. 1, White City, Kansas, Phone 349-2235. x34

48 HOLSTEIN bull calves, 3 months, locally raised, vaccinated, \$115.00. Frankfort ph. 913-292-4943. x34

FOR SALE — 35 ewes in good condition, are lambing now. Clyde Merryfield, Minneapolis, Ks. 913-392-2534. x35

DUROC BOARS — Nationally accredited SPF, registered, fast gainers, serviceable age. Harold Brumm, Rt. 3, Junction City, Ks. Phone 913 238-7258. SB38

PLAN NOW to attend Johnson Hereford Sale, Nov. 20, 40 bulls, 30 Reg. heifers, 30 commercial heifers. Johnson Hereford Farms, Smolan, Ks. x36

REGISTERED ANGUS bulls, 21 months old. Eldon Umscheid, St. George, Ks., phone 913-456-2372. x34

REG. HAMPSHIRE serviceable age boars and open gilts. Good individuals from top bloodlines. Herman Dohl, Sylvan Grove, 913 526-4903. SB34

FOR SALE — Purebred Charolais bulls, performance tested & fertility tested. Blue River Hills Charolais, Rt. 4, Manhattan, Ks. Gordon Webb, mgr., phone 913 485-2566. x34

2 REGISTERED Holstein cows, just fresh, \$425 & \$550. Roger Nauwerth, 913 539-1434, Manhattan, Kansas. SB34

FOR SALE — Lightweight green steer & heifer calves for immediate delivery. Calves will weigh 350 to 425 lbs. For information phone Harlan Jensen, Rt. 2, Concordia, Kansas, 913 243-2531. SBTF

FOR SALE — Purebred Spotted boars & open gilts. Larry Wahl, Westmoreland, Kansas, 913 224-3578. SB35

THIRTY 15/16 and purebred Charolais cows, 12 half-French calves by FCI DO5 (Fido), sire of our 5 1/4 lb. high gaining bull. Now breeding to a three-quarter French son of Astronaut. Paul Mannel, Lincoln, Ks. Ph. 913 524-4507 evenings. x35

#### Feed & Seed

SCOUT 66 seed wheat, recently from registered seed. L. J. Franz, Emmett, Ks. 913 535-2582 or 2581. SB35

RIDE 'EM HIGH feed for horses. Product of Key Milling Co., Clay Center, Kans., Phone ME 2-2141. SBTF

ATTENTION WHEAT & cattle men: Seed wheat, registered Sturdy, certified Palo Duro, mosaic resistance, excellent straw — and Super X, the Mexican short straw wheat that has yielded up to 73 bushels in the G&G area. This will give three times the grazing. Write or call Dan Borth, McPherson, Ks., Ph. 316 241-2297. SB34

FOR SALE: Gage seed wheat, State germination tested, \$1.80 per bu. Lawrence Lohse, Bremen, Kans. x33

ALFALFA SEED for sale, excellent quality, 99% purity, over 90% germination. Kansas Common or Cody, 30c and 40c. Ed Streckfus, Route 3, Salina, Ks., Phone 913 823-2706. x33

KEY RABBIT Mini Pellets for fast gains, no waste. Key Milling Co., Clay Center, Kansas, ME 2-2141. TF

#### CUSTOM PELLETING Grain Banking

Page's Feed — Bulk Delivery  
Animal Health Products  
MANHATTAN MILLING CO.  
Manhattan, Ks. 778-3217

#### Automotive

### We Have The Trucks

1971 Ford 1/2 ton, LWB, 3 spd., 6 cyl., 6000 miles, like new. No trade price ..... \$2295  
1970 Chevrolet 2 ton, C50 Series, 350 V8, 4 speed, 2 speed, will handle a 16' or 18' bed  
1968 Dodge 1/2 ton, V8, 3-speed, good clean low mileage truck  
1967 Ford 1/2 ton, V8, 4 speed  
1966 GMC 2 ton, V6, 4 speed, 2 speed, LWB, 8:25 rubber, cab and chassis  
1965 Chevrolet 1 ton 6 cyl. 292, 4 speed, 9' bed, grain sides & stock racks and underbody hoist, 750x17 rubber, single wheels on rear  
1961 Chevrolet 1 1/2 ton, 6 cyl., 4 speed, 11' bed, grain sides & stock rack, no hoist  
1966 Chevrolet 1/2 ton, 6 cyl., 4 speed, long wide bed

Call Melvin Buxman collect and he'll be happy to come out and look at your truck or car. Just call Melvin at 825-5431.

#### Jim Sullivan Chevrolet

239 N. Santa Fe  
Phone 913 825-5431

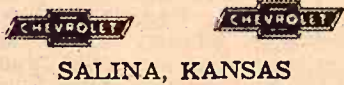

#### Trucks

1970 IHC 1/2 ton V8, automatic ..... \$2250  
1969 IHC 1/2 ton V8, automatic, air conditioning ..... \$2350  
1966 Chevy 1/2 ton, V8, 4 spd. .... \$1050  
1965 Jeep 4 wheel drive pickup, power steering & brakes ..... \$1595  
1960 Chevrolet 1/2 ton, 4 speed ..... \$425  
1949 IH K5, bed & hoist solid old truck ..... \$800  
1953 GMC 2 ton, bed & hoist ..... \$1050  
Set of fold down racks for 16' Giant bed ..... \$100  
1962 GMC tandem diesel, 20' bed, Schwartz hoist .. \$5000  
1960 Ford 750 tractor, equipped, V8, 5 speed, 2 spd. .. \$1275  
1965 Ford XL hardtop, 390 V8, automatic ..... \$875  
New IHC 1/2 ton ..... \$2350

SEE US FOR ALL YOUR TRUCK NEEDS — NEW OR USED.

#### Cloud County TRUCK & TRACTOR



Phone 913

243-1840

CONCORDIA, KANS.

#### YOUR PCA

wants to put you in the NEW driver's seat today!  
Decide on the new car or truck you want, then

Call RAY COHORST



913-776-7061

MANHATTAN, KANS.

October 19, 1971  
Grass & Grain

### Clean-Up Bargains

1969 Nova 2 door, V8 engine, automatic transmission, radio and heater. For a real sports job, take a look at this one.  
1968 Oldsmobile 88 4 door sedan, V8 engine, automatic transmission, power steering and brakes, factory air conditioning, radio & heater  
1968 Ford Fairlane 2 door hardtop, V8 engine, automatic transmission, radio & heater.  
1968 Caprice 4 door sedan, V8 engine, automatic transmission, power steering, factory air conditioning & vinyl top. A real fine 1 owner car.  
1968 Falcon 6 cylinder Futura 2-door sedan with 3 speed standard shift, radio & heater. Low cost operation.  
1967 Chevrolet Impala 4 door sedan, V8 engine, automatic transmission, power steering, factory air conditioning, radio and heater.  
1967 Ford 9 passenger country sedan, V8 engine, automatic transmission, air conditioning, power steering & brakes.

#### LOW COST PICKUPS

1967 IHC 1/2 ton pickup, 1 owner, locally owned pickup, equipped to do your farm work. A real buy at .. \$1195  
1967 Chevrolet 1/2 ton pickup, 6 cyl., 4 speed transmission, radio, heater and wrap bumper  
1965 Chevrolet 1/2-ton, Fleetside pickup, V8 engine, 4 speed transmission, wrap-around bumper  
1965 Chevrolet 3/4 ton Fleetside pickup, Big 6 engine, 4 speed transmission, wrap around bumper.  
1964 Chevrolet 1/2 ton Fleet-side pickup, with 8' bed, V8 engine, automatic transmission, power steering, radio & heater, wrap-around bumper. One owner. Locally owned.

Looking For A Dependable Car ... See The Brightest Corner In Town

#### OBERMEYER

913 258-2255 Open to 9 p.m.  
Marvin Obermeyer, Owner  
HERINGTON, KANSAS

### See The Truck People In Belleville

1970 Ford LWB 1/2 ton, wide box, V8, 4 speed, Ranger, black color, clean, low mileage ..... \$2695  
1965 Chevrolet 80 Series, 427 V8, tandem, tag axle tractor, 5 spd., 2 sp., 10:00x10 tires, straight air brakes, PS \$3250  
1964 Ford 2 ton, LWB, 4 spd., 2 spd., 330 V8, 8:25 tires, 18' Schwartz box & hoist ..... \$3250  
1964 Chevrolet tandem tag axle, 13' gravel dump box, 409 V8, 5 speed, 2 speed, 10:00 tires, cast spoke wheels, power steering ..... \$2750  
1964 Chevrolet, LWB, 2 ton, 6 cyl., 4 sp., 2 sp., 8:25 tires, new 15 1/2' grain box, underbody hoist ..... \$2995  
1964 V200 International 549 V8 engine, 8-speed Roadranger, single axle tractor, good 10:00 x20 tires ..... \$2250  
1964 Ford COE, 102" CA, V-8, 4-sp., 2-sp., 825 tires, 15 1/2' box & hoist ..... \$3250  
1963 Chevrolet 1/2 ton, SWB, 6 cyl., 3 speed, narrow box, extra nice ..... \$745  
1962 International 1600 LWB, V8, 4 speed, 2 speed, 16' fold down grain box and underbody hoist, 825 tires, extra good ..... \$2495  
1951 Chevrolet 1/2 ton, 4-sp. .... \$95

#### NEW TRUCKS

We have a large inventory, ready for delivery, of new trucks, 1/2T pickups to single & tandem diesel tractors.

#### Melton Motor Co., Inc.

16th & M Streets 913 527-2201  
BELLEVILLE

FOR SALE — 1967 Rambler American, 4 door 440, 290 V8 engine, PS, aut. trans., air. Cleo Atchley, Ada, Kansas, Ph. 913 392-2308. x35

Largest Antique Auto Parts Store In The Midwest

#### USED CARS

62 Cadillac Limousine .. \$1995  
65 Chrysler Newport .... \$1295  
29 Model A Coupe ..... 995  
62 Mercedes 4 door ..... 695  
57 IHC Metro van ..... 495  
55 Ford Crown Victoria .. \$445  
59 Chev. 2-dr. HT stk. V8 \$395  
59 Cadillac Air Ride ..... 395  
64 Ford XL500 2 door HT .. 295  
62 Buick 2 door AT Lark .. \$295  
55 Ford pickup ..... 295  
62 Plymouth wagon ..... 295  
60 Ranchero ..... 295  
63 Ford convertible ..... 265  
61 Chev. 2 dr. HT V8 stk. 265  
54 Ford pickup ..... 265  
60 Ford 4 door ..... 245  
62 Falcon 2 dr. HT wagon 245  
59 Imperial 4 dr. .... 245  
48 Dodge 4 dr. .... 225  
57 Oldsmobile 2 dr. .... 225

"Easy Jack's" Auto Repair Shop is open. "Easy" also expanded his line of antique auto parts from the 1941 and older line to include parts for 1966 & older cars. If "Easy Jack" doesn't have it, he can get it. "Easy Jack" will pick up and purchase your old junk or abandoned cars. Storage is available. Ask "Easy Jack" about his now four month guarantee on motors and transmissions in 1964 and older model used cars, coming soon. It's "Easy Jack" first for complete automobile needs.

63 Ford 4 door ..... 195  
61 Buick LeSabre ..... 195  
52 Chevy pickup ..... 195  
63 Pontiac ..... 195  
56 Chevy 2 door 6 stick .. 195  
58 Oldsmobile 4 door ..... 175  
61 Chevrolet station wagon 175  
59 Ford 2 door ..... 175  
61 Rambler station wagon 175  
50 Chevrolet pickup ..... 175  
55 Oldsmobile 4 door ..... 175  
53 Ford 4 door ..... 165  
62 Pontiac A-I ..... 165  
59 Ford 4 door ..... 165  
59 Chev. 4 door ..... 145  
61 Dodge 4 door ..... 145  
58 Chevy 4 door ..... 145  
48 Ford pickup ..... 145  
53 Chev. 4 door ..... 145  
59 Plymouth 4 door ..... 135  
61 Chev. 4 door ..... 125  
59 Chev. 4 door ..... 110  
61 Rambler wagon ..... 110  
48 Plymouth 4 door ..... 100  
60 Falcon AS IS ..... 100  
60 Chev. 2 door ..... 95

— Several Hundred Others —

Largest Selection Of Older Cars To Choose From In The Area

#### NO FINANCE CHARGES

20% Discount for CASH on 1942 to 1966 Models  
Hours 8:30 a.m. to 8:00 p.m.

### 'Easy Jack'

"The Walking Man's Friend"

JUNCTION CITY, KANSAS  
6 mi. west on I-70 at Milepost No. 290, the Milford Lake exit.)  
Phone 238-7541

#### See In Jansen

#### SIEBE'S TRUCK CENTER SPECIAL

1969 Chevrolet 2 ton, 350 V8, 4 speed, 2 speed, 15 1/2' box  
1968 Ford F600, 2-ton, 4 sp., 2-sp., low mileage,  
1967 Chevrolet 2 ton, 366 V8, 5 speed, 2 speed, cab and chassis  
1967 International 2 ton with new 15 1/2' box and hoist, V8, 4 speed, 2 speed  
1967 Ford N600 V8, 4 speed, 2-speed, with new 16' box and hoist  
1965 Chevrolet 60 Series, V8, 4 speed, 2 speed, new 15 1/2' box and hoist  
1964 Chevrolet 60 Series, 292 6 cyl., 4 speed, 2 speed, with new 13 1/2' box & hoist

#### Siebe's Repair Trucks

JANSEN, NEBR.  
Telephone 402 424-2670

### TRUCK TIRES TIRES

Most All Standard Sizes  
New Tires, Too.

#### HERCULES

776-9453 610 N.3rd  
MANHATTAN, KANS.

### Truck Center For Central Kansas

1968 Ford F-600, 300 cu. in. 6 cyl., radio, 4 speed, 2 spd. 825 rubber  
1971 Ford F100, radio, heater, power steering, V8  
1970 International 1600 Series V8, 4 speed, 2 speed, radio, heater, 16' van body  
1970 Ranchero 500, 351 V8, speed, radio & heater  
3 1962 Chevrolet dump truck from the State of Kansas  
1969 Ford Econoline van, 4 speed, automatic  
1964 Chevrolet 1/2 ton, 6 cyl., new engine

ALSO A LARGE SELECTION OF BRONCOS, VANS AND RANCHEROS

#### Long-McArthur

340 N. Santa Fe Salina, Kan. Ford-Lincoln-Mercury  
913 823-2237

#### Skaggs (Ford) Motors

NOBODY BUT NOBODY has better used cars

#### Skaggs (Ford) Motors

Your Transportation Headquarters

"Where Customers See Their Friends"

2nd & Houston

Phone PR 8-3325

MANHATTAN, KANSAS

#### PONTIAC

#### GMC

#### DATSUN

#### KEY, INC.

### THE KEY TO SAVINGS

Buy Now Before The Price Freeze Is Lifted

From Now Until Nov. 15

### 1972 MODELS AT 1971 PRICES

2312 Stagg Hill Rd.

Phone 539-1161

Manhattan's Only

VOLUME

New & Used Car Dealers

#### MANHATTAN MOTORS

#### Buick-Opel

Shop our used car lot for late model used cars.

Here's A Few Samples

1971 Buick LeSabre 4 door, PB, air cond., 700 miles

1971 Buick Century Coupe, fully equipped, 5000 miles

1971 Buick Elec. Limited 4 door, divided front seat, electric windows

1970 Merc. Cyclone 2 door hardtop, low mileage

1970 Skylark Sport Coupe, top. Has only 2500 miles

1970 Javelin 12 door hardtop, low miles and clean

1968 Buick Special Station Wagon, std. trans., PS, AC

nice one

#### Manhattan Motors

BUICK — OPEL

311 Houston PR 8-3325

Used Car Lot 231 Houston

PR 6-4414

MANHATTAN, KANSAS

FOR SALE — 1966 Chevrolet

4 door sedan, 6 cyl., 4 speed, good tires and good general condition. Call

Burkman, Manhattan, Ks. 776-7409 after 6 p.m.

Manhattan, Ks. 66801







# LONGHOFER CLASSIFIED — HIGHLY

This is a re-run, since my classified adv. did not make it in time due to dam poor postal service. Was mailed in time, just not handled out of Emporia. Mr. Blount, the P.M. General, going after better job now. Real proud of his fine work. Thanks to Ag Press still had an adv. in my Nixon spreader. Due to adverse publicity I'm forced to raise the price again to \$79.99 or will rent out for political meetings, \$25.00 per day.

For sale 1 very good 1964 Model 830 Case, low hours, like new condition row crop tractor, for less than 1/2 price of new.

Having big sale on plow parts. All shares and blades 15% off. Allis field cutter knives 1/2 price and 1 set of 20" rolling cutters, sealed bearing type at net price.

New crankshaft & bearings for Allis C, CA or B, \$39.99.

Winch for Allis silage blower, like new ..... \$49.99

Portable light plant, 250 watt, choice of two ..... \$99

Looks like we poor Kansans going to have plenty to do this winter. Ike's new museum now open & 20 guards to police it. Wow! and Mr. LBJ has his new book out, telling us how great he was. Hardly can wait to read it.

Two 10" walking plows, make excellent Christmas gifts for only \$9.99.

Miller now furnishing his own county attorneys. How can us poor souls in the middle tell right from wrong when Miller and his boys go in & raid like hell fire & all, says how he's going to make everybody obey the laws, then a judge steps up & threatens him and his hired attorney and sends them both a-runnin'. Seems like all our legal minds can twist the laws to suit themselves.

Used farm wagon, has fair box, won't spread manure, Model A Ford running gear, in good condition ..... \$29.99

Machinery for sale — Brady stalk chopper, 12' size \$695. Must sell or trade.

1963 930 Case tractor, a nice clean Comfort King, with new set of tires, \$2999.99. Will deliver or take trade in.

Mr. Finch, former welfare secretary, now presidential advisor, he says farmers well off under freeze. Must be quite stupid, looking at the price of hogs, milo, cattle and wheat. Wonder who writes his speeches.

Used 800 Case row crop diesel tractor, Eagle Hitch, dual hyd., power steering, 59 model, only \$1399, way under the freeze.

New 14' wheel disc, 20" blades, outriggers, center shank, etc., lists \$1399. Take \$1099 this week.

**Longhofer Supply**  
A-C and Case  
EV 2-2620  
MARION, KANS.

**PERMANENT ANTI-FREEZE**  
Top Quality Grade With Summer Coolant  
1 gal. cans — \$1.29  
Bulk, your cans — \$1.15

**LON'S OK TIRE STORE**  
813 Sixth  
CLAY CENTER, KANSAS

**Complete Line Of Behlen Steel Farm Buildings**

**Wayland Const. Co.**  
BINS, AUGER EQUIPMENT  
Phone or write Mike Wayland at  
Phone EA 5-2134  
Washington, Kansas 66698

FOR SALE — 1969 Case No. 303 corn head, 3 30" rows, to fit Case 660 combine. Can be adapted to other Case combines. Low acreage machine, very good condition. Call Clifton 455-3654. x34

FOR SALE — 80' Brady shredder. Phone Leonardville 293-5613. x33

# LONGHOFER COT'D.

Ike I know was surely a great man. All the politicians & generals have been telling us so for the last 25 or 30 years. His Victory in Europe book said so. Only there were 4 1/2 million US troops that were helping him. They say he was a great man for peace, but seems we had more wars in the past 30 years than the previous 30 years. Far as I'm concerned the only true heroes of the big wars were killed & dying & buried there. One hardly remembers who they were. Anyway, I'm going to celebrate same as usual on Nov. 11th Armistice Day & Oct. 25th is on a Thursday as usual.

WD-45 Allis engine from SP100 combine, could be used as stationary unit, \$449. Allis Chalmers BC stationary engine, needs repair, \$99.99.

1956 WD 45 Allis wide axle tractor, like new condition, new engine, new tires, \$1295

1955 WD 45 Allis wide axle tractor, fair condition, runs good ..... \$699.99

Have few round balers left, must close out. Completely rebuilt with new bands and all necessary parts, only .... \$750

We have several new chisels, new plows & discs, must sell quick. No reasonable offer turned down. New 4x16 AH wheel plow, \$979, will deliver. This is a net cost.

XT190 Allis, this tractor completely rebuilt motor, rear end, etc. Like new condition \$4495

2 used Grain-O-Vator No. 30 feed wagons, must sell this week, \$189 & \$375.

Have 4 Case tractors left to sell, 1070, 970, 970, 870, must be moved yet this month. Call Ray Longhofer. He will sell at cost or below.

If this adv. gets in this week I'll know we had better postal service this week. Last week being Columbus Day created a problem. Wonder what ole Cris would have thought about it. We should also close up on Sitting Bull's birthday to celebrate the little Big Horn.

Allis Chalmers G Gleaner, must sell this week. This unit has been completely rebuilt top to bottom.

Tom Hett says he's not trying to sell anything either to go along with program.

**Longhofer Supply**  
A-C and Case  
EV 2-2620  
MARION, KANS.

# TOPEKA FARM EQUIPMENT, INC.

New authorized JD Dealership serving the Topeka area. Still need more used machinery

# FOR SALE USED MACHINERY

1960 A Gleaner with 12' & 30x30 corn head

1965 MF 410 with 14' head

1970 4400 CGS combine with new platform

1969 G Gleaner with 15' & 6x30 corn head

1959 JD 45, 12' & No. 10 corn head

1962 JD 45, 12', power steering and float springs

1963 JD 4010 tractor

1964 3020 diesel tractor, synchro.

1964 3020 diesel tractor, power shift

1948 G tractor

1956 JD 50 tractor

12' IH No. 37 wheel disk

12'6" AW disk

16'6" BW disk

1968 No. 224T JD baler

# CHAIN SAWS

McCulloch 6 1/2 lb.

Mini-Mac 6 ..... \$129.95

McCulloch 10-10 with automatic oiling ..... \$159.95

When We Sell A Saw It Is Serviced & Ready to Go

24 Hwy. & Goodyear Turnoff

913 233-1374

JIM WYMAN, MGR.

MF 82 COMBINE, 14', with 4-row Hesston header, \$1300.

Should be thru with October 19, or would sell Hesston separate.

Alf Roeder, Seneca, Ks. Phone 336-2800. SB34

FOR SALE — 6 row Roll-A-Cones for 13' & 14' combines, built for narrow rows. Howard Goering, Peabody, Kansas. x37



SEE THE NEW 966 TODAY!  
IT FEATURES:  
95.0 estimated horsepower. New 414 cubic inch Diesel Engine. Isomounts (lower sound level). Gauges instead of lights. New quiet cab. New hydr. couplers.  
SEE US TODAY!

# Used Tractors

F460D IHC with TA, 2 pt. hitch, IPTO, PS, 3 valves, major overhaul on engine, and new paint, A-1 condition .. \$2450

F460D IHC with TA, 2 pt. hitch, IPTO, PS, 3 valves, major overhaul on TA, transmission and differential, new front & rear tires, new paint, A-1 condition ..... \$2550

F560D, IHC, with TA, 2 pt. hitch, IPTO, PS, 3 valves, new front & rear tires & new paint. The engine, transmission, TA & differential have been majored in the past 2 years. A-1 condition .. \$3250

F706D IHC, with TA, 3 pt. hitch, IPTO, PS, 2 valves, deluxe fenders & like new 18.4x34 & 11Lx15 tires and paint, A-1 condition .. \$4500

F706D IHC with TA, 3 pt. hitch, IPTO, PS, 2 valves, & like new 18.4x34 rear tires & paint. Major overhaul on engine & TA less than 2 years, A-1 condition ..... \$4500

831C Case with 3 pt. hitch, PS, dual valves, axle mount 18.4 x34 duals, flotation front tires, front weights and low hours, A-1 condition .. \$4000

F806 LP IHC with TA, 2 pt. hitch, IPTO, PS, dual valves, axle mount, 15.5x38 duals & new paint. A-1 condition, less than 2000 hours ..... \$4500

F300G IHC with loader .. \$800

Farmall H with new tires \$250

UD Moline with good tires \$350

American grader with all new valves in head, completely reconditioned, and with scari-fier ..... \$1200

No. 504 LP MM power unit complete with PTO clutch. This unit has been completely reconditioned .... \$1375

# COMBINES

We have a good selection of field ready machines

# HAY EQUIPMENT

4 Hesston windrowers, 2 like new

47T IHC balers

A 1966 AC 303T baler

# MISCELLANEOUS

We have lots of it. Come & see. WE DON'T SELL JUNK. WE HAVE FIRST CLASS USED EQUIPMENT.

FREE FINANCE WELL INTO 1972 ON I.H.C.C. FINANCING. Tractors 3-172. Combines 4-172, and most other equipment one month prior to season of use.

# Cloud County TRUCK & TRACTOR

Phone 913 243-1840  
CONCORDIA, KANS.

# For Sale

1966 C-II Gleaner, 16', cab

1964 C-II Gleaner, 16', cab

1959 JD 55, 14'

1962 JD 45, 12'

1959 JD 45, 12'

1957 A Gleaner, cab, 14'

2 Gleaner A 2-row 40" corn heads

# TRACTORS

1959 A-C D-17 tractor, propane

1951 Ferguson TO-20

1967 190XT

1945 B JD & mower

1949 IHC M tractor

Before You Buy "See Butch"

# Waterville Motor Co.

Phone 913 785-2731  
WATERVILLE, KANS.

WANTED — Used calf creep feeder, any size considered.

Morris Nelson, Clyde, Ks. x35

FOR SALE — 2 row Duncan milo sowers. Don Doberer, Clay Center, Ph. 913 926-3621. SB34

# GIANT OCTOBER CLEARANCE SALE

Your Gain Is Our Loss. All

Items Listed Will Be Sold Due To A New Ruling On County Taxes We Are Cutting Inventory And We Mean Business. The following items are overstocked and are in stock.

New MF No. 63 6R 28-32" corn head

2 new MF No. 43 4R 28-32" corn heads

New 510 gas & diesel combines

2 new 410 gas & diesel combines

New MF No. 12 baler

5 new M FNo. 52 tandem discs

2 new Flex King chisels

4 new Wilbeck offset discs

6 new MF rotary mowers

6 new Sidewinder and Bush-Hog rotary mowers

New MF No. 24 ensilage box

New MF No. 36 swather

New MF 1150D tractor

New MF 1130D tractor

New MF 1100D tractor

New MF 1080D tractor

New MF 180D tractor

New MF 175D tractor

New MF 165D tractor

New MF 135D tractor

4 new MF No. 7 garden tractors

40 used MF 410G and diesel, 510G & diesel, 82 and 92 combines in stock.

SPECIAL CLOSEOUT on combine cabs for most makes and models, each \$399. Call before you come, we might be sold out.

TRACTOR CABS for JD 4020, 5020, std. 5020 RC, MM 1000 RC, IH 756, 856, 1256, A-C 180 — Each \$299. Cab heaters \$29.95.

Wide front ends for IHC H, Super H, 300 and 350, JD 60, 70, 620, 720, 730, 2510, 3010, 4010, 3020 & 4020. Close-out, ea. \$199

New MF baler lift .... \$1695

Used MF 43 and 421 cornheads

We have some good MF No. 92 combines in good condition at Kiowa, Colo., and WaKeeney, Kansas. Close out at special low prices.

We have just had the largest wheat crop in our state's history and now it looks as if we will set a new record for corn or milo. Get ready. Cut your own and save. Free interest on combines until April 1, 1972 if you finance. This offer won't last long. Free interest on tractors until March 1, 1972.

We have a few JD, IHC and Gleaner combines in stock

New 18.4x26 tires at \$99 each. Not too many of these in stock.

Used Fox ensilage box

Used Richardson loader mounted on tractor

Used 36' 72 passenger school bus

Used 16' Miller offset disc

6 used tandem discs

Strikers are getting raises and this will increase the price on machinery so make that dollar stretch further and buy at our special sale. We truly expect machinery to take a 10% increase by this time next year. We have three delivery trucks to serve you. Come in and look our machinery over.

J. P. Humphrey Implement Co.

132-140 N. 6th

Ph. (316) 825-4351

KIOWA, Ks. 67070

Combine City USA — We Trade For Anything

YOUR MASSEY-FERGUSON DEALER IN ROSSVILLE

# Drastically Reduces Prices

25% And More

On All New & Used Equipment In Stock

This Means Everything ...

Tractors Combines Balers

Planters Tillage

Lawn Mower Equipment

# Rossville Impl. Co.

Phone 913 584-3640

FOR SALE — John Deere 313 corn head, 3 30", for JD 45 combine. Melvin Casey, Toronto, Ks. Phone 316 637-2237. x34

October, 19, 1971

I HAVE SOLD THE FARM MACHINERY CO. AND MUST SELL ALL MACHINERY NOW.

These are real bargains. If you don't like these prices make us an offer — WE'LL SELL.

# COMBINES

1959 JD 45 Hi .. \$1500

1962 MH 72 .. \$1750

1961 JD HiLo .. \$1500

Old JD 55 .. \$250

# BALER

JD 14T baler .... \$750

# MOWERS

JD No. 5 7' .. \$150

MF 7' bal head .. \$250

JD No. 10 cen. mt. .. \$155

# PLANTER

IH 4 row .. \$250

# PLOWS

MH 3x14 3 pt. .. \$185

JD 6' oneway tiller .. \$75

# MISCELLANEOUS

JD hay cond. .. \$250

1971 Brillion 8' seeder .. \$950

# FIELD HARVESTERS

NH 601 .. \$150

Gehl .. \$185

# BARGAIN PRICES ON

Brady 10' flail shredder .. \$1425

80" Brady flail shredder .. \$900

# SEE ME FOR BARGAIN PRICES ON NEW

Transport truck for baler vator

New Holland 717 field

New Holland 273 baler

New Holland 275 baler

New Holland 1010 baler

NH 451, 9', 3-pt. mower

Hesston 14' 420 windrower

JD semi mount plow .. or 5 bottom

JD 3-16 3 point plow

JD 4 or 6 row 3-pt. cult.

JD 214 forage wagon

JD 313-330" corn attachment

JD 10' chisel plows

# Kansas Farm

CE 3-130

West 24

at Goodyear

TOPEKA



OVER  
SALE  
Loss. All  
e Sold. Due  
On County  
ng Inventor  
Business.  
s are over-  
stock.  
28-32" corn  
28-32" corn  
el combines  
el combines  
er  
ndem discs  
hisels  
hisels  
et discs  
owers  
d Bush-Hog  
silage box  
rther  
tor  
tor  
tor  
tor  
tor  
tor  
tor  
tor  
nd diesel,  
and 92 com-  
UT on com-  
makes and  
Call before  
be sold out.  
or JD 4020,  
MM 1000 RC,  
A-C 180 —  
ters \$29.95.  
for IHC H,  
0, JD 60, 70,  
3010, 4010,  
out, ea. \$199  
... \$1695  
1 cornheads  
MF No. 92  
condition at  
WaKeeney,  
at special  
the largest  
state's his-  
ks as if we  
ord for corn  
Cut your  
e interest on  
il 1, 1972 if  
offer won't  
rest on trac-  
1972.  
D, IHC and  
s in stock  
at \$99 each.  
of these in  
box  
ader mount-  
nger school  
set disc  
s  
g raises and  
the price on  
e that dollar  
i buy at our  
truly expect  
e a 10% in-  
e next year.  
livery trucks  
e in and look  
r.  
mphey  
nt Co.  
140 N. 6th  
316) 825-4351  
A, Ks. 67070  
USA—  
Anything  
FERGUSON  
OSSVILLE  
ally  
ces  
es  
More  
New  
ipment  
ck  
thing...  
ines Balers  
Tillage  
Equipment  
mpl. Co.  
Phone  
3 584-3640  
ohn Deere 313  
for JD 45  
Casey, Toron-  
637-2237. x34

October 19, 1971

I HAVE SOLD THE FARM MACHINERY AND MUST SELL MACHINERY NOW

These are real bargains. If you don't like them, make us an offer — SELL.

1959 JD 45 H...  
1962 MH 72...  
1961 JD H...  
Old JD 55...

JD 14T baler...  
JD No. 5...  
JD No. 10...  
JD No. 10...

JD No. 10...  
JD No. 10...  
JD No. 10...  
JD No. 10...

JD No. 10...  
JD No. 10...  
JD No. 10...  
JD No. 10...

JD No. 10...  
JD No. 10...  
JD No. 10...  
JD No. 10...

JD No. 10...  
JD No. 10...  
JD No. 10...  
JD No. 10...

JD No. 10...  
JD No. 10...  
JD No. 10...  
JD No. 10...

JD No. 10...  
JD No. 10...  
JD No. 10...  
JD No. 10...

JD No. 10...  
JD No. 10...  
JD No. 10...  
JD No. 10...

JD No. 10...  
JD No. 10...  
JD No. 10...  
JD No. 10...

JD No. 10...  
JD No. 10...  
JD No. 10...  
JD No. 10...

JD No. 10...  
JD No. 10...  
JD No. 10...  
JD No. 10...

JD No. 10...  
JD No. 10...  
JD No. 10...  
JD No. 10...

JD No. 10...  
JD No. 10...  
JD No. 10...  
JD No. 10...

JD No. 10...  
JD No. 10...  
JD No. 10...  
JD No. 10...

JD No. 10...  
JD No. 10...  
JD No. 10...  
JD No. 10...

JD No. 10...  
JD No. 10...  
JD No. 10...  
JD No. 10...

JD No. 10...  
JD No. 10...  
JD No. 10...  
JD No. 10...

JD No. 10...  
JD No. 10...  
JD No. 10...  
JD No. 10...

JD No. 10...  
JD No. 10...  
JD No. 10...  
JD No. 10...

JD No. 10...  
JD No. 10...  
JD No. 10...  
JD No. 10...

JD No. 10...  
JD No. 10...  
JD No. 10...  
JD No. 10...

JD No. 10...  
JD No. 10...  
JD No. 10...  
JD No. 10...

JD No. 10...  
JD No. 10...  
JD No. 10...  
JD No. 10...

JD No. 10...  
JD No. 10...  
JD No. 10...  
JD No. 10...

JD No. 10...  
JD No. 10...  
JD No. 10...  
JD No. 10...

JD No. 10...  
JD No. 10...  
JD No. 10...  
JD No. 10...



From 32 to 133 PTO H.P. (mfr. est. max.)

SEE THE NEW 966 TODAY!  
IT FEATURES:  
95.0 estimated horsepower. New 414 cubic inch Diesel Engine. Isomounts (lower sound level). Gauges instead of lights. New quiet cab. New hydr. couplers. SEE US TODAY!

NEW Machines - Save

No. 340 springtooth, 16', 18" Vibra Shank, 3 pt. No. 10 16x8 fert. drill, just one left

IH No. 27 twine baler at \$1650  
IH No. 47 wire baler — bargain

No. 16 side del. rake — save  
TRACTION

706 LP, 3 pt. hitch  
F560 diesel, WFA  
F706 diesel, WFA  
460 Utility, with loader

Deere 3010 diesel, real local tractor  
F560 diesel, clean ... \$2875  
Farmall H, fully equipped ... \$350  
Model SC, tires real good ... \$200

GRAIN DRILLS  
16x16 fert. drill with mass seeder ... \$275  
Deere FBB 16x8 fertilizer with rubber press, pow. lifts ... \$795  
16x8 fert. drill ... \$195  
Deere 16x8 fert. drill ... \$75

MISCELLANEOUS  
1 row field cutter ... \$100  
1 row wheel 4 bar rake ... \$65  
No. 10C hammermill ... \$50

HAY MACHINES  
JD 316 3 pt. pull plow  
JD 4 or 6 row 3 pt. pull  
JD 214 forage wagon  
JD 313-30" corn chisel  
JD 10' chisel plow

DISK HARROWS  
37 wheel disk, SB, 10'9" wheel disk ... \$225  
37 wheel disk, 12', SB ... \$295  
37 wheel disk, 10' ... \$295

PLOWS  
14 mounted fast hitch  
Harris 3x14 3 pt. ... \$125  
oneway, on rubber ... \$125  
2x14 semi-mount ... \$495  
pull type on rubber ... \$100

14 mounted fast-hitch \$125  
14 mounted ... \$40  
14 like new, 3 pt. ... \$175

TRUCKS  
IHC Travelall, V8, auto-made into 11' ... \$795  
IHC Scout pickup, 4x4 ... \$895  
IHC 2-ton truck, V8, 2-sp. ... \$1295  
Ford 3/4 ton pickup ... \$495  
IHC 3/4 ton pickup ... \$150  
Ford F-350, V8, custom air cond., duals, 12' steel ... \$1000  
miles. Like new. Save.

Phone Or See  
Westrup or Lloyd Hunter  
233-5101, Junction City  
913 263-2399, Abilene

MOHN'S  
Box 33  
JUNCTION CITY, KS. 66441

Complete Closeout  
Auction Sale  
all used and some new machinery.

THURSDAY, OCT. 28  
Kansas Farm  
Machinery Co., Inc.

Former JD Dealer  
Ray 24 Goodyear turnoff  
TOPEKA, KANSAS

CORNHEAD, cut 300A,  
14' F or C-II Gleaner  
14' Hume reel for  
combine, Ochs, Inc.,  
67565. Phone 913 387-  
x36

Water Service  
REPAIR SERVICE  
We sell only the best  
over 2000 pumps  
We Trade — Save  
Electric Motors —  
Tanks — Sump  
Pumps —  
HOERMAN STEEL  
Warehouse All  
Phone 913 387-  
MAINTENANCE  
x36

## Cleanest Used Machinery In Central Kansas

### Tractors

1969 190XT diesel, 1100 hours, exceptionally clean  
1967 A-C 190XT diesel, clean, low hours, rear end change-over  
1965 A-C 190XTD, rear end changeover  
1964 A-C D-17 diesel, Series 3  
1964 A-C D19 diesel

### COMBINES

Free Financing On New Machinery Until April 1, 1972

1967 Gleaner C-II, cab, 18' head  
1965 Gleaner C-II, 18'  
1965 Gleaner E, 13' with cab  
1969 Gleaner F, 17' head  
1960 Gleaner A, 14' head  
1957 Gleaner A, 14'  
1955 Gleaner A, 14' head  
IH 229 2 row cornhead  
A-C 2 row 2A cornhead, late model

All above machines have been run through the shop or are in the process

### MISCELLANEOUS

12' pickup header for a C-II Gleaner  
Free Financing On New New Holland Haying Equipment

1958 New Holland 68 baler  
New Holland hay equipment at 1970 prices. We need to sell 469 Haybines, 1010 bale wagons, 903 Speed-Rower

Good Selection Of Used Springtooths

## Jost Implement Co.

NEW HOLLAND

316-947-3182  
HILLSBORO, KS.



### Tractors

1968 JD 4020D, power shift, fully equipped  
MM 5 Star LP gas, fully equipped  
1967 JD 4020D, syncro range, fully equipped  
1967 JD 4020D, power shift, turbo charger, fully equipped

### COMBINES

1966 JD 95, 16' header, hyd. reel lift & chopper  
1961 JD 95, 16' header  
1961 Case 1000, 14' header  
1959 MF 82, 14' header  
All Above Items Carry Interest Free Until Spring

### MISCELLANEOUS

John Deere DRA 16x10 grain drill, with fert. & rubber press  
1965 John Deere BW 15'2" wheel disc  
Flex King 15' stubble mulch plow  
Richardson 15' stubble mulch plow with treader  
Crustbuster springtooth 32' Kneib 9' pop-up bale loader  
Set of 18.4x34 M&W snap on duals, complete with tires  
S&H 100 bushel feed wagon  
Cab to fit John Deere 4020

## Lott Impl., Inc.

913 392-3110  
MINNEAPOLIS



### Used Tractors

1965 JD 4020 LP with cab  
1966 JD 3020 diesel, very good  
1967 JD 3020 gas, power shift  
1964 JD 3020 gas, Syncro  
1967 JD 2510 gas, overhauled  
1963 JD 3010 gas, overhauled  
1960 JD 530, very good  
1959 JD 630, nice one  
1963 MF 65, dual hyd.  
1954 IHC Super H, runs good  
1953 JD 60, a good one  
1966 MM Super 670 diesel  
Also Several Others

## Todd Tractor Co., Inc.

Jct. 36 & 63  
913 336-2138  
SENECA, KANSAS



## SHORT ENDING ADVERTISEMENT FOR THE WEEK

Could be Phase II won't work either. I still looks for the rich to quicker get. Mr. Nixon has piles of rich do-gooder friends.

Case 930 Comfort King tractor, 63 model ... \$2999.99  
800 Case diesel row crop tractor, good condition, Eagle hitch, 59 model ... \$1399  
1964 Case 600 combine, reduced to ... \$2699  
1955 WD 45 Allis tractor, good condition ... \$899  
Allis WD tractor, wide axle, 52 model ... \$689  
New Blair feed wagons \$875 F.O.B.

Grain-O-Vator No. 30 ... \$375  
Blair 5x12 feed wagon ... \$595  
Too bad about Hero Hito being rock thrown in Europe. Easily see why he was visited in Alaska.

Allis Chalmers WD 45 completely rebuilt, new engine, new tires ... \$1295  
One WD Allis, runs good, only ... \$395

Case 400 diesel row crop, good running tractor ... \$975  
Miller doin' all this raidin' & cleanin' up — if he decided to raid Topeka or Wichita or KC he'd have to call out the guard. He's workin' hard to build up his prestige for governor or something.

1 used dump rake, fair \$1499  
Right hand walking plow \$9.99. Would like to buy left hand walking plow.

Case 500 diesel tractor, runs good, has good rubber ... \$999.99  
Moline SP 14 combine, good condition ... \$199.99  
Krause 11' wheel disc ... \$395  
IHC 13' wheel disc ... \$449

I hope we get to vote on something next year besides politicians & such.

Still have good wagon type manure spreader left, \$49.99. Price went up.

This ends the reading.

## Longhofer Supply

case EV 2-2620 — EV 2-2620  
MARION, KS.

## Going Out Of Business

20% OFF ON ALL PARTS  
ALL USED TRACTORS  
AND MACHINERY AT  
THESE MUST-SELL PRICES  
FROM OCTOBER 1 TO 15

TRACTORS Was Now  
1967 1031 Case .. \$6500 \$4518  
1968 1032 Case .. \$6600 \$4618  
1956 70 JD on LP, PS .. \$1300 \$817  
1949 WD Alis .. \$800 \$250

COMBINES  
Model 55 JD ... \$800 \$400

MISCELLANEOUS  
JR 46 Case plow like new ... \$950 \$550  
New 4-row Cross-Lake spider cultivator ... \$1162 \$890  
New Sunflower 18' offset disc, 3 section, 22" blades, double fold-up kit ... \$3284 \$1800  
Used 4 row Case surface planter ... \$400 \$100

ALSO MUST SELL  
NEW BMB MOWERS  
5 ft. — 6 ft. — 12 ft.  
One Of Each Left  
CASH DEALS — NO TRADES

## MEIS IMPL. CO.

439-6217  
or  
439-6322  
JAMESTOWN



### M - M

MM Uni picker sheller  
MM Uni tractor  
MM Uni 2 row husker  
MM Uni 1 row field cutter  
MM Uni baler  
Will take any reasonable offer for one or all. Must sell at once.  
Phone 913 466-2225.

## Delavan Farm Supply

DELAVAN, KANSAS  
ROLL-A-CONES, 6 units for sale, fits 16' header. Raymond Bachand, Clyde, Kansas, phone 913 446-3607. x35



From 32 to 133 PTO H.P. (mfr. est. max.)

SEE THE NEW 966 TODAY!  
IT FEATURES:

95.0 estimated horsepower. New 414 cubic inch Diesel Engine. Isomounts (lower sound level). Gauges instead of lights. New quiet cab. New hydr. couplers. SEE US TODAY!

"RENT - A - RIG"  
Tractors & Machinery

### TRACTORS

Farmall 65 6diesel, hydrastat  
Farmall 806LP  
1959 & 1961 IH 460 gas  
JD No. 70 diesel  
IH 560 diesel  
IH 1-300 Utility  
Farmall M

### MACHINERY

IH 46W baler  
IH 37T baler  
IH No. 36 field cutter  
Case tractor manure spreader, real good

IH no. 10 comb. grain drill  
IH 550 field cutter, 2 row  
IH 205 combine like new  
IH 141 combine  
IH 101 combine  
MH 82 combine  
1957 MH 60 combine  
JD 55 12A pull  
IH 4 bar rake  
IH 45T baler, good

USED PLOWS  
Used discs & springtooth harrows

HOLD-OVER PRICES ON NEW MACHINERY  
403 and 815 combines  
No. 40 stalk shredders  
225 SP hay mower conditioner  
And other equipment

TRUCKS  
1971 Chev. 3/4 ton pickup, new  
1965 Chevy 1/2 ton, 3 speed  
1955 Chevrolet 1/2 ton, 6 cyl., 3 spd.  
1951 GMC 2 ton, cab & chassis

SEE US FOR USED CARS  
FARMHAND EQUIPMENT  
ROLL-A-CONE HARVESTERS

## AULD

CHEVROLET  
461-5414  
WAKEFIELD

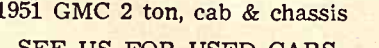

## SHOUSE

IMPL. CO.  
Abilene, Kans.

Store 913 263-3051  
Ed Shouse 913 263-1066  
Ron Shouse 913 263-4515

## Tractors

1969 AC 180 diesel tractor, low hours, real slick  
1966 AC 190XT diesel, clean block heater

### COMBINES

1966 Gleaner C-II 14', pickup reel, cab & heater  
1957 Gleaner A, 14', field ready  
1963 IH 91, motor overhauled  
JD 45 10' & 240 corn head No. 10, field ready

CORN HEADS  
FL430 Gleaner with F to C-II adaptor  
Model A 2 row 40" corn head

MISCELLANEOUS  
New AC 73, 3x16 3 pt. plow ... \$450  
New AC 78 rake ... \$600  
JD A400 4 row front mount cultivator  
JD No. 9 3 pt. mower, 9' bar  
AC No. 80T 7' mower  
Oliver 11' wheel disc  
IHC springtooth harrow, 3 pt., Hydro-fold  
1966 Hesston swather, 14' Gehl FB88 forage blower like new

GRINDER MIXERS  
1969 Gehl grinder mixer, like new  
1968 Gehl grinder mixer, 115MX with swing feeder, magnets, hay feeder, long unload auger  
Letz No. 50 burr grinder, vertical auger

Seneca Impl. Co.  
Phone 913  
336-2621

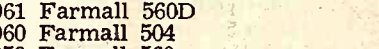

## Seneca Impl. Co.

WANTED TO BUY — Old one cylinder water cooled gas engines. Please state size, horsepower, condition, approximate price expected. Also want Fordson tractors on steel. They don't have to be complete. Harold Barnard, Box 145, Beatrice, Nebr. 68310. x38

## ROSSVILLE TRUCK & TRACTOR CO.

Phone 584-3560  
ROSSVILLE, KANSAS

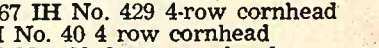

## For Sale

1966 Chevrolet 2 ton with 22' implement bed, Swartz ramp hoist, with rebuilt motor and good tires.

### COMBINES

1962 Allis C, 16' with cab  
1959 John Deere 45  
Massey 60 and 26  
IHC 151 with 12' head  
IHC 101 with 12' head

### TRACTORS

1969 JD 4020, 1500 hours  
1962 Moline M-5 LP  
1967 JD 4020 diesel  
1968 Deere 3020D  
1962 Deere 4010D  
1961 Oliver 1900 diesel, all re-conditioned, 3 pt.  
1962 Case 830 diesel, overhauled DC Case  
1965 Deere 3020D  
JD crawler with dozer  
MC, runs good but a little rough  
1957 IHC 350 propane

### MISCELLANEOUS

F145 Deere semi plow 4x16  
JD, Krause, & Moline oneways  
27' Mordige springtooth  
16' JD springtooth  
4 section JD pegtooth  
11' TWA plowing disk  
6x16 semi demo plow  
14T Deere baler  
IHC 45T & Oliver 50 baler  
JD 10' CC field cultivator  
GB, 47 JD & 46 JD loaders  
Couple old sprayers  
13' Case wheel disc, good  
PTO cement mixer  
480 JD 9' pull swather  
880 JD hydrostatic 14' swather  
12' John Deere wheel chisel

### FIELD CUTTERS

38 JD 2 row, new knives  
151 Papez 2 row, economy  
1 row Allis, priced to sell  
Pickup & cutter bar for No. 8  
No. 8 JD for parts  
Case blower  
2-C IHC 1 row  
No. 10 JD 5' flail chopper

We are dealers for Roll-A-Cones  
See us for parts, service & sales

## SHOUSE

IMPL. CO.  
Abilene, Kans.

Store 913 263-3051  
Ed Shouse 913 263-1066  
Ron Shouse 913 263-4515

## Tractors

1969 AC 180 diesel tractor, low hours, real slick  
1966 AC 190XT diesel, clean block heater

### COMBINES

1966 Gleaner C-II 14', pickup reel, cab & heater  
1957 Gleaner A, 14', field ready  
1963 IH 91, motor overhauled  
JD 45 10' & 240 corn head No. 10, field ready

### CORN HEADS

FL430 Gleaner with F to C-II adaptor  
Model A 2 row 40" corn head

### MISCELLANEOUS

New AC 73, 3x16 3 pt. plow ... \$450  
New AC 78 rake ... \$600  
JD A400 4 row front mount cultivator  
JD No. 9 3 pt. mower, 9' bar  
AC No. 80T 7' mower  
Oliver 11' wheel disc  
IHC springtooth harrow, 3 pt., Hydro-fold  
1966 Hesston swather, 14' Gehl FB88 forage blower like new

### GRINDER MIXERS

1969 Gehl grinder mixer, like new  
1968 Gehl grinder mixer, 115MX with swing feeder, magnets, hay feeder, long unload auger





SEE THE NEW 966 TODAY!  
IT FEATURES:  
95.0 estimated horsepower. New  
414 cubic inch Diesel Engine.  
Isomounts (lower sound level).  
Gauges instead of lights. New  
quiet cab. New hydr. couplers.  
SEE US TODAY!

### Used Tractors

1964 Model 706G, overhauled  
1964 Model 706D ..... \$3800  
1965 Model 656D ..... \$4150  
1967 Model 656G ..... \$4350  
1960 Model 560D ..... \$2850  
1960 Model 560G ..... \$2750  
1956 Model 400G, PS ..... \$850  
1956 Model 400G, PS ..... \$950  
1956 Model 300G  
1963 Model 3020G, overhauled  
..... \$3000  
1967 David Brown 990D with  
loader ..... \$2250  
1952 M Farmall, good .. \$850  
2H Farmalls  
Good selection of used steer-  
able plows, 4, 5 & 6 bottom  
1960 IH 560 gas ..... \$2500  
Super MTA ..... \$1100

### USED COMBINES

303, extra good ..... \$4000  
101 with corn head ..... \$2000  
101 with cab & corn head \$1250  
2 row mounted MM picker for  
repair  
3 row 30" 327 corn head for 315  
combine ..... \$1750

### Henry Bros. Impl.



Ph. 336-2111

SENECA

or 364-2221

HOLTON

### Combines

MH 82 10' with 22 corn att \$1100  
MF 35 SP combine ..... \$499  
JD 45H 10' ..... \$1200  
Gleaner A, 12', with cab \$1500  
JD 45 HiLo, 10' with cab \$4000  
JD 30 pull type ..... \$175  
JD HiLo 12' with cab .... \$2500

### TRACTORS

3010D 3020D 4020D PS  
4020D SR 4520D  
John Deere A MH 44  
Oliver 70 with Davis loader  
Farmall M with loader  
Farmall M, power steering  
Farmall 706D with cab  
Farmall H

### MISCELLANEOUS

JD 10' pull type chisel  
JD 10' 3 pt. chisel with gauge  
wheels  
JD 8' 3 pt. pull type with AA  
tank and applicator  
JD 8' pull type chisel  
JD AW 12' disk  
JD RW 12' disk  
IH no. 37 12' disk  
JD AW 15' disk  
Krause 12' disk  
Loader, fits M Farmall  
Two JD 45 loaders  
JD 112 Chuckwagon on running  
gear  
JD 110 Chuckwagon on running  
gear  
JD 110 Chuckwagon on truck  
IH 3 pt. blade  
Calhoun spin fert. spreader  
SnoCo bale loader  
Oliver manure spreader  
JD No. 10 corn att. for 45  
JD 313 3 row 30" for 45  
JD 210 corn att. for 45  
IH 23 corn att. for 151

See Or Call  
Calvin Crow or Ed Slusher

### Osage Farm Eq. Co.



Ph. 528-1422

### OSAGE CITY, KANS.

4 row late type Hesston head.  
Drive is for late model JD 55  
combine. Warren Fike, Ramona,  
Ks., Phone 913 965-7161. SB35

FOR SALE — John Deere 227  
2 row mounted corn picker.  
A. W. Meyer, Route 3, Hering-  
ton, Kansas 67449. Phone 913  
466-2854. x34

FOR SALE OR TRADE —  
Burnt 4320 JD diesel, 3 pt.  
hitch, 80 hrs. Sturgeon Corner,  
Phone 405 852-3231, Helena,  
Oklahoma. SB35

### HERINGTON



9 used Hesston row heads, late  
style, good condition

### NEW EQUIPMENT

NEW JD 125 Chuck Wagon at  
special price  
NEW Kelly-Ryan 4x12 mixer-  
feeder wagon at special price

### USED EQUIPMENT

1967 JD 34 forage harvester  
with 2-row  
1965 JD No. 6 forage harvester  
with 2-row  
Kelly-Ryan 4x12 feeder wagon  
John Deere 45 loader  
JD FB168B drill, rubber press  
Crust Buster 32' springtooth  
Crust Buster 28' springtooth  
JD 20' folding chisel  
JD 12 1/2' RWA wheel disk  
JD F125 3x14 plow, 3 pt.  
JD F125 3x16 plow, 3 pt.  
Ford 4x14 plow, 3 pt.

### SEE US FOR:

Lilliston Cultivators  
Crust Buster Harrows  
Grain-O-Vator & Blair  
Feed Wagons  
GB Loaders Century Sprayers  
Big Ox Chisels & Blades

### Tri-County Sales

George Munkres  
Phone Collect  
BL 8-2249 or BL 8-2991  
HERINGTON, KANSAS

### See In Jamestown

1964 Case 730, less than \$1000  
hours, like new  
1958 John Deere 720 diesel,  
good  
1961 Case 830 diesel, 3 pt. hitch  
1958 Case 800 diesel  
1966 MF 1130, completely over-  
hauled and repainted, with  
duals, slick ..... \$6500

### USED & NEW COMBINES

Balers and swathers have waiv-  
er of interest until Apr. 1, '72.

### USED & NEW TRACTORS

and related equipment have  
waiver of interest until March  
1, 1972.

2 new 1970 MF 510 gas com-  
bines at the old price  
1961 Oliver combine, 12'  
1958 John Deere 45 combine,  
10', very good  
1960 MF 72, 12' cut ..... \$600  
1962 no. 23 IHC corn head \$300  
Massey Harris No. 22 cornhead,  
1961 Oliver 2 row corn head  
..... \$250  
80" Howard Roto-vator, used  
very little ..... \$800

### Pfister-Rhodes



Impl. Co.

913/439-6219

JAMESTOWN, KANS.

### See In Alta Vista

AC 190 gas tractor  
WD 45 diesel with wide front  
Used WD tractor  
Massey Ferguson 65 diesel  
A John Deere  
B John Deere  
H Farmall

### MISCELLANEOUS

AC Roto Baler  
141 IHC combine with power  
steering  
2 used wheel disc harrows

### MISCELLANEOUS

1969 IHC pickup, automatic  
transmission, power steering  
1969 IHC pickup, 4 speed, 6 cyl-  
inder  
1968 IHC pickup, 4 speed, 8 cyl.  
1967 IHC 4 speed  
1964 IHC 1/4 ton 4 speed  
1960 Ford 4 speed  
2 1960 IHC 4 wheel drive  
1960 Dodge 2 ton truck, real  
good

### Buchman Farm Sply.



IHC TRUCKS

Phone

913 229-6619

ALTA VISTA, KANSAS.

FOR SALE — 4 Hesston Head-  
hunters with JD drive. Phone  
913 949-2881, Hope, Ks. SB35

WETMORE 100 BU. grinder-  
mixer, extra good condition.  
Armin Scripser, 913 461-5642,  
Abilene, Kansas. SB35

### Tractors

WARRANTY ON ALL  
USED A-C TRACTORS

2 AC190XT diesels  
1965 Case 930 CK diesel  
1963 AC D19 gas, excellent cond.  
1963 AC D-19 diesel  
D15 AC gas, very good  
M Farmall A John Deere

### CORNHEADS

A240 cornhead for Gleaner  
210 John Deere cornhead

### ROLL-A-CONES

6 row set of Roll-A-Cones for  
16' header and 4-row for 12'  
header

### Rhine Impl. Co.



913 325-3176

WASHINGTON, KANS.

### Vahsholtz Impl. Co.

TA 5-4521  
201 West Pacific  
SALINA



1969 IH 315 13' combine with  
cab, cut less than 500A  
1965 Case 600, 13', local, low  
acreage  
John Deere 210 2 row cornhead,  
extra good  
1967 Case 941 gas tractor, extra  
good one  
1968 Case 1030 with cab, 1100  
hours  
1965 Case 831C, recond. and  
extra nice  
4-12 Kelly Ryan feeder wagon  
We have all sizes and most  
makes of tandem disks — trade  
ins on new Millers.

### Tractors

62 JD 3010G, synco, WF, ROM,  
3 pt., 1V, 1 cyl. .... \$2650  
46 JD G fuel R-O-M with Stan-  
Hoist loader ..... \$375

### COMBINES

67 JD 55, 14' ..... \$5650  
62 JD 95, 16' ..... \$3500  
58 IHC 141, 14', cab ..... \$850  
57 JD 45, 10' ..... \$500  
55 JD 55, 14' ..... \$950

### CHOPPERS

69 John Deere 38, 2 row 30"  
1966 NH 717 6 knife  
1967 NH 717 9 knife  
NH 1 row head  
NH pickup  
NH mower bar  
1961 IHC No. 15 6 knife  
IHC 1 row IHC mower bar  
66 Gehl FH 188 1 row  
64 JD No. 12 1 row  
64 IHC No. 50 2-row

### BALERS

40' Mayrath 20' flight elevator,  
PTO ..... \$225  
DuAl No. 75, 3020 mtgs. ... \$225  
JD 45, 3020 mtgs. .... \$275  
Dual wheels, snap on, with  
15.5x38 tires ..... \$175

### Schleif Impl. Co.



Phone

402 768-6077

HEBRON, NEBR.

### Used Cutters

John Deere No. 34 harvester,  
2-row, 30" head

### MISCELLANEOUS

John Deere 896A rake  
IHC No. 46 baler, A-1 shape  
IHC No. 5 rake  
1963 JD 45 hi-lo combine, with  
cab

### DISCS

AC 13' fold-up disc  
JD AW 12'6" disc  
Krause 12'6" disc, like new  
IHC No. 37 12'6" disc  
JD KBA 11' disc

### Frankfort Impl.



913 292-4458

FRANKFORT, KANS.

WANTED — 500 or 600 Hess-  
ton swather. Send price, etc.,  
P.O. Box 503, Hutchinson, Ks.  
x36

FOR SALE — Two 1969 5-10  
diesel combines, cabs and chop-  
pers. Phone 913 436-2385. x34



SEE THE NEW 966 TODAY!  
IT FEATURES:  
95.0 estimated horsepower. New  
414 cubic inch Diesel Engine.  
Gauges instead of lights. New  
quiet cab. New hydr. couplers.  
SEE US TODAY!

### NEW EQUIPMENT

No. 200 7' mower  
10 HP Cub Cadet riding mower,  
42" cut  
1 row row crop head for 55 or  
550 cutter  
No. 51 feed wagon

### ALL USED EQUIPMENT SPECIAL PRICED TILL OCTOBER 30

1954 Super M TA  
1966 Ford Commander 6000  
with dual wheels, good con-  
dition  
Roll-A-Cone — 6 rows for 18'  
platform. Will fix up 4 rows  
IH 4 section springtooth har-  
row in good condition.  
IH no. 37 10'9", sealed bearings,  
good condition  
22' Mordridge 3 bar wheel spring-  
tooth  
No. 120 9' mower, good cond.

### Pioneer Service



& Sales

317 W. Walnut

913 258-3222 8 to 5:30

After 6 Call 258-3026

HERINGTON, KANS.

### Milo Harvest Specials

### COMBINES

1968 Gleaner G, cab  
1967 Gleaner C-II  
1970 Gleaner G diesel, extra  
good, 20' head  
1966 Gleaner C-II  
1965 Gleaner C-II  
1963 Gleaner C  
1958 Gleaner A,  
1958 MH 82, 14' head  
1953 John Deere 55  
1953 Gleaner A

### TRACTORS

IHC Model H  
1967 MM G1000 diesel with  
duals  
IHC 660 diesel  
1962 JD 4010 propane, real  
sharp  
1971 Model 400 Versatile swath-  
er, like new  
12' JD oneway  
A-C field cutter with direct cut  
3 pt. 12' chisel, like new  
G630 corn head  
A-C round baler

### A & W Eqpt. Co.



913-738-3379

BELOTT, KS.

### Buy Now

Ford 2 row head forage harvest-  
er, mower attachments, in  
good condition  
JD 45 combine, 12', in good con-  
dition, with cab  
2 D-19 Allis Chalmers turbo  
charged diesel in very good  
condition  
JD 60, 3 pt. hitch, recently re-  
painted, very good condition  
and near new tires  
1954 MH 90 Special, 14' with 2-  
row corn head, in good condi-  
tion  
1951 AR Gleaner  
1 used IHC baler  
12' Krause disc  
Used IHC wheel tandem disc  
1969 G Gleaner, air cond., in  
very good cond.  
Late model 190XT dsl., low hrs.  
99 Oliver, good tires, hydraulic  
system, runs good  
WD 45 Allis tractor, good con-  
dition  
A-C 9' mower  
210 JD cornhead in good shape

### Cuba Impl. Co.



Phone 913-4F7

Cuba, Kans.

FOR SALE: Nuway super 400  
loader, fits 3010, 3020, 4010, or  
4020 JD. 3 years old in good  
shape. We will help mount it,  
George Fischauer, Carlton, Ks.  
Phone 913-949-2289. sb34

### FOR SALE

John Deere Model 38 field  
ter with 2 row head, 30'  
New John Deere 443 combine  
30", will fit new generation  
combines  
John Deere 210 cornhead for  
JD 45 combine with 45  
mounting irons ..... \$175  
John Deere 480 haybine, 9'  
9'3"  
Ford Model 535, cuts 9'3"

### Kaser Impl., Inc.



Phone 913

346-2511

OSBORNE, KANS.

### New & Used Tractors

Ford 8000 diesel with cab  
demonstrator  
Ford 5200 diesel, demonstrator  
1969 Ford 5000 diesel

### USED IMPLEMENTS

1965 Model 35P Papee end  
cutter  
IHC No. 37 wheel disc  
Ford post hole digger  
Twin-draulic loader  
Ford 727 loader  
18' Glencoe field cultivator  
Ford 2 row mtd. corn picker  
Ford Tractors & Implements  
Versatile Swathers  
Glencoe Farm Equipment

### George Motor Co.



Phone 913

446-3381

CLYDE, KS.

### Dauer Implement

### Company, Inc.



From 32 to 133 PTO H.P.  
(mfr. est. max.)

SEE THE NEW 966 TODAY!  
IT FEATURES:  
95.0 estimated horsepower. New  
414 cubic inch Diesel Engine.  
Isomounts (lower sound level).  
Gauges instead of lights. New  
quiet cab. New hydr. couplers.  
SEE US TODAY!

### SEE US TODAY!

IH F560 gas, wide front,  
overhauled  
IH F1206D, 3 pt.  
IH F806 D, 2 pt.  
D19 A-C gas  
Super 90 MF diesel  
Like new No. 2 MH corn head  
mounted on good M tractor  
IH No. 16 field cutter with  
cutter bar attachments  
Cutter bar attachments  
No. 16 cutter  
Model C15 Co-op fertilizer  
spreaders  
1970 IHC 1600 truck, 15' box  
40" sides, hoist, 900 rubber  
19676 miles  
1962 Fox Industrial 1 row  
cutter with nearly new  
up attachment  
IH 3 ensilage blower  
Gehl grinder-mixer

See Or Call  
Calvin Crow or Ed Slusher

Osage Farm Eq. Co.  
Ph. 528-1422

Osage City, Kans.  
4 row late type Hesston head.  
Drive is for late model JD 55  
combine. Warren Fike, Ramona,  
Ks., Phone 913 965-7161. SB35

FOR SALE — John Deere 227  
2 row mounted corn picker.  
A. W. Meyer, Route 3, Hering-  
ton, Kansas 67449. Phone 913  
466-2854. x34

FOR SALE OR TRADE —  
Burnt 4320 JD diesel, 3 pt.  
hitch, 80 hrs. Sturgeon Corner,  
Phone 405 852-3231, Helena,  
Oklahoma. SB35

WETMORE 100 BU. grinder-  
mixer, extra good condition.  
Armin Scripser, 913 461-5642,  
Abilene, Kansas. SB35

WANTED — 500 or 600 Hess-  
ton swather. Send price, etc.,  
P.O. Box 503, Hutchinson, Ks.  
x36

FOR SALE — Two 1969 5-10  
diesel combines, cabs and chop-  
pers. Phone 913 436-2385. x34

### FOR SALE

John Deere Model 38 field  
ter with 2 row head, 30'  
New John Deere 443 combine  
30", will fit new generation  
combines  
John Deere 210 cornhead for  
JD 45 combine with 45  
mounting irons ..... \$175  
John Deere 480 haybine, 9'  
9'3"  
Ford Model 535, cuts 9'3"

### Kaser Impl., Inc.



Phone 913

346-2511

OSBORNE, KANS.

### New & Used Tractors

Ford 8000 diesel with cab  
demonstrator  
Ford 5200 diesel, demonstrator  
1969 Ford 5000 diesel

### USED IMPLEMENTS

1965 Model 35P Papee end  
cutter  
IHC No. 37 wheel disc  
Ford post hole digger  
Twin-draulic loader  
Ford 727 loader  
18' Glencoe field cultivator  
Ford 2 row mtd. corn picker  
Ford Tractors & Implements  
Versatile Swathers  
Glencoe Farm Equipment



## Combines

FOR SALE  
John Deere Model 300  
ter with 2 row harrow  
New John Deere 400  
30", will fit new  
combines  
John Deere 210 combine  
JD 45 combine with  
mounting iron  
John Deere 490  
93"  
Ford Model 350, case

## TRACTORS

Chalmers D19 gas  
Chalmers D-17 diesel Ser-  
ies III  
D17 gas, Series III  
AC tandem disc  
AC tandem disc  
International disc

## MISCELLANEOUS

pull swather, 9'  
Model 50 field cutter, 2-  
row row crop attach-  
ment for 780 or 782 Allis Chal-  
mers forage harvester  
have eRoll-A-Cones available  
for 3 to 5 day notice.

New & Used  
Ford 8000 diesel  
demonstrator  
Ford 5200 diesel  
1969 Ford 5000 dieselRavenscraft Oil  
& Implement

Evening 799-2165

Box 169

Day — 799-2141

WHITEWATER, KS. 67145

## See In Osborne

1968 gas Baldwin, cab, 20'  
John Deere 95, cab, 16'  
John Deere 55, cab, 14'  
Gleaner A-II with cab, 14'  
AC 190XT diesel  
Gleaner A, cab, 14'  
D-17 Allis with mounted 4-  
row plow  
Gleaner with air con-  
ditioning, 18' head  
403 International 16', cab  
John Deere combine, 18'  
Case 930 diesel, new tires  
Ford Major

George Mohr  
1968 gas Baldwin, cab, 20'  
John Deere 95, cab, 16'  
John Deere 55, cab, 14'  
Gleaner A-II with cab, 14'  
AC 190XT diesel  
Gleaner A, cab, 14'  
D-17 Allis with mounted 4-  
row plow  
Gleaner with air con-  
ditioning, 18' head  
403 International 16', cab  
John Deere combine, 18'  
Case 930 diesel, new tires  
Ford Major

George Mohr  
1968 gas Baldwin, cab, 20'  
John Deere 95, cab, 16'  
John Deere 55, cab, 14'  
Gleaner A-II with cab, 14'  
AC 190XT diesel  
Gleaner A, cab, 14'  
D-17 Allis with mounted 4-  
row plow  
Gleaner with air con-  
ditioning, 18' head  
403 International 16', cab  
John Deere combine, 18'  
Case 930 diesel, new tires  
Ford Major

George Mohr  
1968 gas Baldwin, cab, 20'  
John Deere 95, cab, 16'  
John Deere 55, cab, 14'  
Gleaner A-II with cab, 14'  
AC 190XT diesel  
Gleaner A, cab, 14'  
D-17 Allis with mounted 4-  
row plow  
Gleaner with air con-  
ditioning, 18' head  
403 International 16', cab  
John Deere combine, 18'  
Case 930 diesel, new tires  
Ford Major

George Mohr  
1968 gas Baldwin, cab, 20'  
John Deere 95, cab, 16'  
John Deere 55, cab, 14'  
Gleaner A-II with cab, 14'  
AC 190XT diesel  
Gleaner A, cab, 14'  
D-17 Allis with mounted 4-  
row plow  
Gleaner with air con-  
ditioning, 18' head  
403 International 16', cab  
John Deere combine, 18'  
Case 930 diesel, new tires  
Ford Major

George Mohr  
1968 gas Baldwin, cab, 20'  
John Deere 95, cab, 16'  
John Deere 55, cab, 14'  
Gleaner A-II with cab, 14'  
AC 190XT diesel  
Gleaner A, cab, 14'  
D-17 Allis with mounted 4-  
row plow  
Gleaner with air con-  
ditioning, 18' head  
403 International 16', cab  
John Deere combine, 18'  
Case 930 diesel, new tires  
Ford Major

George Mohr  
1968 gas Baldwin, cab, 20'  
John Deere 95, cab, 16'  
John Deere 55, cab, 14'  
Gleaner A-II with cab, 14'  
AC 190XT diesel  
Gleaner A, cab, 14'  
D-17 Allis with mounted 4-  
row plow  
Gleaner with air con-  
ditioning, 18' head  
403 International 16', cab  
John Deere combine, 18'  
Case 930 diesel, new tires  
Ford Major

George Mohr  
1968 gas Baldwin, cab, 20'  
John Deere 95, cab, 16'  
John Deere 55, cab, 14'  
Gleaner A-II with cab, 14'  
AC 190XT diesel  
Gleaner A, cab, 14'  
D-17 Allis with mounted 4-  
row plow  
Gleaner with air con-  
ditioning, 18' head  
403 International 16', cab  
John Deere combine, 18'  
Case 930 diesel, new tires  
Ford Major

George Mohr  
1968 gas Baldwin, cab, 20'  
John Deere 95, cab, 16'  
John Deere 55, cab, 14'  
Gleaner A-II with cab, 14'  
AC 190XT diesel  
Gleaner A, cab, 14'  
D-17 Allis with mounted 4-  
row plow  
Gleaner with air con-  
ditioning, 18' head  
403 International 16', cab  
John Deere combine, 18'  
Case 930 diesel, new tires  
Ford Major

George Mohr  
1968 gas Baldwin, cab, 20'  
John Deere 95, cab, 16'  
John Deere 55, cab, 14'  
Gleaner A-II with cab, 14'  
AC 190XT diesel  
Gleaner A, cab, 14'  
D-17 Allis with mounted 4-  
row plow  
Gleaner with air con-  
ditioning, 18' head  
403 International 16', cab  
John Deere combine, 18'  
Case 930 diesel, new tires  
Ford Major

George Mohr  
1968 gas Baldwin, cab, 20'  
John Deere 95, cab, 16'  
John Deere 55, cab, 14'  
Gleaner A-II with cab, 14'  
AC 190XT diesel  
Gleaner A, cab, 14'  
D-17 Allis with mounted 4-  
row plow  
Gleaner with air con-  
ditioning, 18' head  
403 International 16', cab  
John Deere combine, 18'  
Case 930 diesel, new tires  
Ford Major

George Mohr  
1968 gas Baldwin, cab, 20'  
John Deere 95, cab, 16'  
John Deere 55, cab, 14'  
Gleaner A-II with cab, 14'  
AC 190XT diesel  
Gleaner A, cab, 14'  
D-17 Allis with mounted 4-  
row plow  
Gleaner with air con-  
ditioning, 18' head  
403 International 16', cab  
John Deere combine, 18'  
Case 930 diesel, new tires  
Ford Major

George Mohr  
1968 gas Baldwin, cab, 20'  
John Deere 95, cab, 16'  
John Deere 55, cab, 14'  
Gleaner A-II with cab, 14'  
AC 190XT diesel  
Gleaner A, cab, 14'  
D-17 Allis with mounted 4-  
row plow  
Gleaner with air con-  
ditioning, 18' head  
403 International 16', cab  
John Deere combine, 18'  
Case 930 diesel, new tires  
Ford Major

George Mohr  
1968 gas Baldwin, cab, 20'  
John Deere 95, cab, 16'  
John Deere 55, cab, 14'  
Gleaner A-II with cab, 14'  
AC 190XT diesel  
Gleaner A, cab, 14'  
D-17 Allis with mounted 4-  
row plow  
Gleaner with air con-  
ditioning, 18' head  
403 International 16', cab  
John Deere combine, 18'  
Case 930 diesel, new tires  
Ford Major

George Mohr  
1968 gas Baldwin, cab, 20'  
John Deere 95, cab, 16'  
John Deere 55, cab, 14'  
Gleaner A-II with cab, 14'  
AC 190XT diesel  
Gleaner A, cab, 14'  
D-17 Allis with mounted 4-  
row plow  
Gleaner with air con-  
ditioning, 18' head  
403 International 16', cab  
John Deere combine, 18'  
Case 930 diesel, new tires  
Ford Major

George Mohr  
1968 gas Baldwin, cab, 20'  
John Deere 95, cab, 16'  
John Deere 55, cab, 14'  
Gleaner A-II with cab, 14'  
AC 190XT diesel  
Gleaner A, cab, 14'  
D-17 Allis with mounted 4-  
row plow  
Gleaner with air con-  
ditioning, 18' head  
403 International 16', cab  
John Deere combine, 18'  
Case 930 diesel, new tires  
Ford Major

George Mohr  
1968 gas Baldwin, cab, 20'  
John Deere 95, cab, 16'  
John Deere 55, cab, 14'  
Gleaner A-II with cab, 14'  
AC 190XT diesel  
Gleaner A, cab, 14'  
D-17 Allis with mounted 4-  
row plow  
Gleaner with air con-  
ditioning, 18' head  
403 International 16', cab  
John Deere combine, 18'  
Case 930 diesel, new tires  
Ford Major

George Mohr  
1968 gas Baldwin, cab, 20'  
John Deere 95, cab, 16'  
John Deere 55, cab, 14'  
Gleaner A-II with cab, 14'  
AC 190XT diesel  
Gleaner A, cab, 14'  
D-17 Allis with mounted 4-  
row plow  
Gleaner with air con-  
ditioning, 18' head  
403 International 16', cab  
John Deere combine, 18'  
Case 930 diesel, new tires  
Ford Major

George Mohr  
1968 gas Baldwin, cab, 20'  
John Deere 95, cab, 16'  
John Deere 55, cab, 14'  
Gleaner A-II with cab, 14'  
AC 190XT diesel  
Gleaner A, cab, 14'  
D-17 Allis with mounted 4-  
row plow  
Gleaner with air con-  
ditioning, 18' head  
403 International 16', cab  
John Deere combine, 18'  
Case 930 diesel, new tires  
Ford Major

George Mohr  
1968 gas Baldwin, cab, 20'  
John Deere 95, cab, 16'  
John Deere 55, cab, 14'  
Gleaner A-II with cab, 14'  
AC 190XT diesel  
Gleaner A, cab, 14'  
D-17 Allis with mounted 4-  
row plow  
Gleaner with air con-  
ditioning, 18' head  
403 International 16', cab  
John Deere combine, 18'  
Case 930 diesel, new tires  
Ford Major

George Mohr  
1968 gas Baldwin, cab, 20'  
John Deere 95, cab, 16'  
John Deere 55, cab, 14'  
Gleaner A-II with cab, 14'  
AC 190XT diesel  
Gleaner A, cab, 14'  
D-17 Allis with mounted 4-  
row plow  
Gleaner with air con-  
ditioning, 18' head  
403 International 16', cab  
John Deere combine, 18'  
Case 930 diesel, new tires  
Ford Major

George Mohr  
1968 gas Baldwin, cab, 20'  
John Deere 95, cab, 16'  
John Deere 55, cab, 14'  
Gleaner A-II with cab, 14'  
AC 190XT diesel  
Gleaner A, cab, 14'  
D-17 Allis with mounted 4-  
row plow  
Gleaner with air con-  
ditioning, 18' head  
403 International 16', cab  
John Deere combine, 18'  
Case 930 diesel, new tires  
Ford Major

George Mohr  
1968 gas Baldwin, cab, 20'  
John Deere 95, cab, 16'  
John Deere 55, cab, 14'  
Gleaner A-II with cab, 14'  
AC 190XT diesel  
Gleaner A, cab, 14'  
D-17 Allis with mounted 4-  
row plow  
Gleaner with air con-  
ditioning, 18' head  
403 International 16', cab  
John Deere combine, 18'  
Case 930 diesel, new tires  
Ford Major

George Mohr  
1968 gas Baldwin, cab, 20'  
John Deere 95, cab, 16'  
John Deere 55, cab, 14'  
Gleaner A-II with cab, 14'  
AC 190XT diesel  
Gleaner A, cab, 14'  
D-17 Allis with mounted 4-  
row plow  
Gleaner with air con-  
ditioning, 18' head  
403 International 16', cab  
John Deere combine, 18'  
Case 930 diesel, new tires  
Ford Major

George Mohr  
1968 gas Baldwin, cab, 20'  
John Deere 95, cab, 16'  
John Deere 55, cab, 14'  
Gleaner A-II with cab, 14'  
AC 190XT diesel  
Gleaner A, cab, 14'  
D-17 Allis with mounted 4-  
row plow  
Gleaner with air con-  
ditioning, 18' head  
403 International 16', cab  
John Deere combine, 18'  
Case 930 diesel, new tires  
Ford Major

George Mohr  
1968 gas Baldwin, cab, 20'  
John Deere 95, cab, 16'  
John Deere 55, cab, 14'  
Gleaner A-II with cab, 14'  
AC 190XT diesel  
Gleaner A, cab, 14'  
D-17 Allis with mounted 4-  
row plow  
Gleaner with air con-  
ditioning, 18' head  
403 International 16', cab  
John Deere combine, 18'  
Case 930 diesel, new tires  
Ford Major

George Mohr  
1968 gas Baldwin, cab, 20'  
John Deere 95, cab, 16'  
John Deere 55, cab, 14'  
Gleaner A-II with cab, 14'  
AC 190XT diesel  
Gleaner A, cab, 14'  
D-17 Allis with mounted 4-  
row plow  
Gleaner with air con-  
ditioning, 18' head  
403 International 16', cab  
John Deere combine, 18'  
Case 930 diesel, new tires  
Ford Major

George Mohr  
1968 gas Baldwin, cab, 20'  
John Deere 95, cab, 16'  
John Deere 55, cab, 14'  
Gleaner A-II with cab, 14'  
AC 190XT diesel  
Gleaner A, cab, 14'  
D-17 Allis with mounted 4-  
row plow  
Gleaner with air con-  
ditioning, 18' head  
403 International 16', cab  
John Deere combine, 18'  
Case 930 diesel, new tires  
Ford Major

George Mohr  
1968 gas Baldwin, cab, 20'  
John Deere 95, cab, 16'  
John Deere 55, cab, 14'  
Gleaner A-II with cab, 14'  
AC 190XT diesel  
Gleaner A, cab, 14'  
D-17 Allis with mounted 4-  
row plow  
Gleaner with air con-  
ditioning, 18' head  
403 International 16', cab  
John Deere combine, 18'  
Case 930 diesel, new tires  
Ford Major

George Mohr  
1968 gas Baldwin, cab, 20'  
John Deere 95, cab, 16'  
John Deere 55, cab, 14'  
Gleaner A-II with cab, 14'  
AC 190XT diesel  
Gleaner A, cab, 14'  
D-17 Allis with mounted 4-  
row plow  
Gleaner with air con-  
ditioning, 18' head  
403 International 16', cab  
John Deere combine, 18'  
Case 930 diesel, new tires  
Ford Major

George Mohr  
1968 gas Baldwin, cab, 20'  
John Deere 95, cab, 16'  
John Deere 55, cab, 14'  
Gleaner A-II with cab, 14'  
AC 190XT diesel  
Gleaner A, cab, 14'  
D-17 Allis with mounted 4-  
row plow  
Gleaner with air con-  
ditioning, 18' head  
403 International 16', cab  
John Deere combine, 18'  
Case 930 diesel, new tires  
Ford Major

George Mohr  
1968 gas Baldwin, cab, 20'  
John Deere 95, cab, 16'  
John Deere 55, cab, 14'  
Gleaner A-II with cab, 14'  
AC 190XT diesel  
Gleaner A, cab, 14'  
D-17 Allis with mounted 4-  
row plow  
Gleaner with air con-  
ditioning, 18' head  
403 International 16', cab  
John Deere combine, 18'  
Case 930 diesel, new tires  
Ford Major

George Mohr  
1968 gas Baldwin, cab, 20'  
John Deere 95, cab, 16'  
John Deere 55, cab, 14'  
Gleaner A-II with cab, 14'  
AC 190XT diesel  
Gleaner A, cab, 14'  
D-17 Allis with mounted 4-  
row plow  
Gleaner with air con-  
ditioning, 18' head  
403 International 16', cab  
John Deere combine, 18'  
Case 930 diesel, new tires  
Ford Major

## See In Emporia

JD 4020 diesel tractor  
JD 4010 diesel tractor  
JD 3010 diesel tractor  
JD 2510 gas tractor  
JD 1010 gas tractor  
JD manure spreader  
JD No. 38 2 row ensilage har-  
vester  
17-10 Kewanee disk  
19x6 IHC disk  
13-10 JD AW disk  
FB 17-7 fertilizer drill

## Emporia Impl. Co.

BILL JOE

316 342-3146

1923 W. 6th

EMPORIA, KANS.

## USED TRACTORS

1965 MF 65, multi-power, PS  
1959 MF 65, PS  
1960 Ford 641 diesel  
1955 WD 45 Allis, wide front  
1952 WD Allis; 1951 Ford 8N  
1947 JD A with 3 pt.  
1959 IHC 560 diesel  
Models M and H Farmalls  
Also on hand — used spreaders,  
3 pt. equipment, plows, blades  
Hesston head for 1-row

## Duane Lund

Machinery Is In Lot  
In Green, Ks.Phone 944-2221, Green  
Home 293-5677, Leonardville

## Tractors

1963 JD 3010 diesel row crop  
1949 WD Allis Chalmers with 3  
point hitch  
1963 D19 Allis, LP  
1948 IHC H gas  
1948 Ford 9N with loader  
1946 JD G gas  
1957 JD 45 10'

## COMBINES

1960 JD 55, 14' head, hi-lo with  
cab  
1958 JD 55, 14' head with cab

## SPREADERS

JD 301 fertilizer spreader  
Case 135 PTO spreader  
John Deere No. 95 spreader

## MISCELLANEOUS

60 H JD blower  
BMB 6' rotary mower  
10' & 13' Graham Hoeme chisel  
JD & Krause 12', 14' & 15' disc  
harrows

Newton Tractor  
& Impl. Co.

1302 S. Kansas

316/283-2220

NEWTON, KANS.

## TRACTOR SALE

New Case 70 Series tractor —  
bargain priced with no interest  
until March 1, 1972. Come test  
drive and feel the comfort in  
sound controlled cabs, power  
shift transmission, and many  
more CASE features.

NEW HOLLAND EQUIPMENT  
Forage harvesters, manure  
spreaders, grinder mixers. Low  
seasonal prices. Hay tools in-  
terest free until June 1, 1972.

## BARGAINS

JD 55 combine with corn head  
IH 706 LP Gas tractor  
Case 1030 tractor  
Case 930 tractor

## NEW HOLLAND

Coleman Implement  
INCORPORATED

Box 456 1-913-422-3040  
BONNER SPRINGS, KS.  
open 6 days a week

WANTED — D4 Caterpillar  
tractor with or without blade.  
Gave price, condition & Serial  
No. Contact Lynn Sturgeon,  
Box 93, Helena, Oklahoma  
73741. SB35

FOR SALE: 1963 Model A Gleaner  
combine with 4-row Hesston  
Heads, in good shape. Combine  
has cab and in good shape, \$4-  
250. Melvin Ferris, Narka, Ks.,  
phone 358-2274. x34

This Week's  
Combine Specials

1959 Case 1000, 16', cab .. \$1400  
1954 MH SP90, 14', cab .. \$950  
Massey Ferguson 300, 14', real  
nice ..... \$3500  
1961 MF 82 14', cab & cornhead  
..... \$1700

## TRACTORS

JD 4020D, wide front, syncro  
John Deere 630 gas  
John Deere 720 LP, wide front  
JD 2510 wide front, 3 pt.  
MM M5 gasoline, exceptionally  
nice

## Belleville Impl.

913 527-2261

Norman Hanshaw

BELLEVILLE, KANS.

Gas & Diesel  
Shop ServiceMOST up-to-date service  
shop in our areaComplete diesel testing equip-  
ment to take care of the major-  
ity of tractors.Boring bars, line boring ma-  
chines, welding, electrical, acety-  
lene.Valve equipment, rod align-  
ment tools.Competent factory trained per-  
sonnel — in hydraulics, diesel,  
electrical and general mechan-  
ical work.

## BOWMAN'S

Phone CE 8-4103

Farm Impl. &amp; Truck Co.

240 East Eighth

JUNCTION CITY, KANS.

## We Probably Pay —

More taxes, interest, and keep  
a better balanced inventory  
than anybody in the business.Pumps, plumbing, plastic  
pipe, drainage, PVC hot & cold,  
1000 ft. coils. Orangeburg. Steel  
pipe, cast iron, copper valves,  
with all the fittings.Boilers, hot water heaters.  
Also large industrial heaters,  
showers, softeners — Kohler,  
Universal, Rundle, Mansfield  
tubs and fixtures.

## HOERMAN SUPPLY CO.

Warehouse At Zeandale

Phone 913 776-9253

MANHATTAN, KANSAS

Waiver Of Interest  
On Combines  
And Corn Heads

1969 Gleaner K & F combines  
300 Massey Harris with 3-row  
cornhead  
D-17 Allis diesel  
Model 180 Allis diesel  
Model 190XT Allis diesel

Henry Sales  
& Service, Inc.

E. Hwy. 24

913 354-7641

TOPEKA, KANSAS

FOR SALE — Two used JD  
F245 7x16 on land plows \$875.  
Two demonstrator JD F650H  
4x16 pull plows with JD No. 24  
tandem hitch \$2450. 1968 D-21  
AC, 1780 hours, duals, company  
changeover, A-1, \$7500. Olathe  
Farm Equipment, 913 782-0870,  
Olathe, Ks. x36

1970 NH 1047 bale wagon, \$8-  
400.00; 1970 NH 907 Speedrow-  
er, cab and conditioner, \$5800;  
1970 NH 277 wire baler, \$2200;  
NH 271 wire baler, \$800; NH  
1280 self propelled baler, \$800;  
AC Jeep motor-grader, \$500;  
AC Ensilage blower with IHC  
engine, \$100; Snowco bale lo-  
ader, \$65; IH wheel disc, 12', no.  
37, \$150; 1963 IHC 1100 pickup,  
long wide bed, 4 speed, 304 en-  
gine, \$550; 1969 GMC, ¾ ton,  
long wide bed, 4 speed, 350 en-  
gine, 15,000 miles, \$2500. Ernest  
Nutsch, RR 2, Derby, Ks. phone  
776-2229. x35

FOR SALE: AC 2 row 40 in.  
cornhead for model A II quick-  
tach combine. Always shedded  
and ready to go, \$250.00 for  
quick sell. Call Leo Berndt, 913-  
568-2528 in Glasco, Ks. x34

## 25th Anniversary Sale

1969 1850 Oliver like new,  
purchased 1970  
1966 4020 propane JD, real  
clean ..... \$4500  
1961 Case 1000 combine .. \$2650  
1950 M IHC ..... \$495  
Case 210 forage harvester, field  
ready ..... \$425

## Jones &amp; Knopp

913 922-3241  
or 922-4401

CHAPMAN, KS.



## Grain Bins

The bin guaranteed against  
failure. Now, the strongest bin  
you can buy.

## ELLIOTT

CONSTRUCTION CO.

Phone 913 265-3872

MORROWVILLE, KS.

MM 6x16 semi-mounted plow  
with on land hitch and cover-  
boards, like new. Carrico Im-  
plement Co., Beloit, Ks. Phone  
913 738-2332. SB35

FOR SALE: 4-row Hesston  
Head Hunter, old style. Ken-  
neth McCarter, Wamego, Kans.  
Phone 913-456-9493. x34

WANTED: John Deere 435W  
cornhead 95 attachment. Lester  
Oelschlager, Phone 203, Barnes  
Kansas. x35

FOR SALE — 101 IHC 12' com-  
bine, low acreage. Robert Sell-  
ers, Florence, Ks. 316 878-4318.  
SB34

FOR SALE: New 4 row roll-a-  
cone for MF 82 combine, used  
on 30 acres. Leonard Bigham,  
Frankfort, Ks., phone 913-226-  
7438. sb34

FOR SALE: Cattle self-feeder,  
like new, Papec silage blower,  
1-2-3-4" mic



**100% Vinyl Latex**  
WALL PAINT  
Heavy Duty — Washable  
**2.93 per gal.**  
Also Good Selection Of  
Linoleum: 9x12, 12x12, 12x15

**FAITH'S**  
FURNITURE  
East US 24 PR 8-3786  
MANHATTAN, KANSAS

#### Help Wanted

**WANTED IMMEDIATELY** — Year round ranch hand. Give age, marital status, experience in first letter. Excellent living conditions. Salary open. Replies kept confidential. Reply to Box 387, Cottonwood Falls, Kansas 66845. SB35

**WANTED:** A married man for ranch help, house furnished, modern, phone 913-468-3587, Olsburg. sb35

#### Business Opportunities

#### Drivers Needed

**OWNER-OPERATORS**  
The nation's leading transporter of mobile homes needs local and cross-country drivers. Highest pay, liberal life and medical insurance program available, many other attractive benefits. Must own or be able to finance late-model truck. Contact Shirley Hadley, Route 1, Manhattan, Ks., Woodward M/H Sales, Phone 913 539-1991. Call for interview or write National Trailer Convoy, Department 40, P.O. Box 51096, Tulsa, Oklahoma 74151. An equal opportunity company.

**LEADING MAKE** farm machinery retail dealership within 100 miles K.C., a sound solid business. Write Box 1009DD, Manhattan, Kansas. x35

#### Building Materials

**FOR SALE** — Pipe building trusses in various sizes for a low cost, strong machine shed, hay shed or other utility building. Can be built to specifications. Luttig Trailer Company, Emmett, Kansas 913 535-2610. SB35

#### Mobile Homes

**FOR SALE:** 1965 Wolverine 12x50 mobile home. Raymond R. Adams. Wakefield, Ks., 461-5682. x35

#### Miscellaneous

#### Family Nights Nickerson Farms ALL YOU CAN EAT

Tuesday — Fish — 1.65  
Wednesday — Chicken — 1.95  
Salad, Potato, Homemade Bread

Served From 5 pm  
1-70 AT PAXICO EXIT

**FOR THE ride of your life,** ride a Big Horn saddle from Key Milling, Clay Center, Kans. SB TF

**WE CONTRACT** build fences to your specifications. We furnish all necessary equipment. A&D Lindquist Fence Company, Waterville, Ks., Phone 785-2618 or 785-2619. x36

**36**

Grass & Grain

October 19, 1971

#### It's Not Too Late

New Classes Oct. 11, 18, 25. For college graduates or high school graduates, veterans, mature women. National Free Placement.

**SECRETARIAL COURSES** — Automation, Medical, Legal, Airline, General and Executive.

**COMPUTER PROGRAMMING,** Data Processing Mgm.

**ACCOUNTING** — Professional, Business Admin. Mgm.

**FASHION MERCHANDISING.**

#### Brown-Mackie School Of Business INCORPORATED

126 S. Santa Fe 913 823-2293  
Salina, Kansas 67401

**WOOD SHAVINGS** — All kinds of uses. Key Milling Co., Clay Center, Kansas. SBTf

**BUYING WALNUTS** — 4c per pound after hulling. Bring to East Side Market, East Hwy. 24, Manhattan, Sunday afternoons and all day Mondays. x37

**PLANT NOW** — Container grown or balled evergreens, etc. Shelterbelt & ornamental beautiful Colorado Spruce up to 6'. Ideal for living Christmas tree and planting. Also one 4 hp rotary tiller with reverse and 57 English Ford Escort, good condition. Home Nursery, Cuba, Kansas. x35

#### USDA Hangs Head Over DES Statement

The Agriculture Dept. has said it made an "inexcusable" error in telling Congress and the public that laboratory tests disclosed no residues of a cancer-causing growth hormone in beef from cattle that had eaten feed containing the substance.

"We are conducting a thorough investigation and will pinpoint responsibility for this gross malpractice," Assistant Secretary Richard E. Lyng said in a letter to Sen. William Proxmire, D-Wis.

"When we have all of the facts we will consider what level of punitive personnel action is warranted, and action will be taken," Lyng said.

But Proxmire and Lyng disagreed about whether new controls put by the Agriculture Dept. on uses on the synthetic hormone, diethylstilbestrol, are adequate to protect the public.

The senator said the government, which has barred DES from chicken feed, now should ban it from livestock feed, as do 21 other nations.

"will provide more than adequate protection."

The error conceded by Lyng occurred in an Aug. 31 letter in which he told Proxmire that the testing laboratories of the department's Consumer and Marketing Service had uncovered no evidence of DES in any beef samples tested in the first six months of 1971. The last test report at that time dealt with 3,000 carcasses.

On Oct. 8, however, the department admitted DES residues had been found in seven to 10 beef carcasses before June 30. The Food and Drug Administration indicated the disclosure had been delayed until initial findings could be confirmed.

Neither the department nor the FDA, however, had hinted at the initial findings, although on Sept. 15 Rep. L. H. Fountain, D-N.C., chairman of the House Intergovernmental Relations subcommittee, asked the department about reports that DES residues had been found. He had no reply as of Oct. 8.

Proxmire told Lyng the new rules "suffer from the same defects as the old" because they rely upon voluntary compliance. In hearings in March, the department admitted to the Fountain subcommittee that it was testing less than 1 per cent of beef carcasses for DES.

#### Auction SALE

**Thursday, Oct. 28**  
Starts 9:30 a.m. — Lunch Served  
We are quitting farming, and will sell public auction on our farm 3 1/4 miles east of Clay Center, Kansas.

This sale was postponed from Oct. 18 due to the rain. For full listings see G&G Oct. 12.

**Mr. & Mrs. Chas. Reichers**  
Aucts: Foster Kretz Auction Service,  
Clay Center, Ph. Morganville WA 6-4422  
Clerk: Peoples National Bank, Clay Center

#### Auction SALE

**Wednesday, Oct. 27**  
Starts 11 a.m. — Lunch Served  
Due to the death of my husband, I will sell at public auction the items listed below on my farm 1 1/2 miles east, 1 1/2 north and 1/4 east of Adams, or 1 mile north, 9 west, 1 1/2 north and east of Minneapolis on Minneapolis road.

#### Dairy Cows

(These cows are very good milk cows)

- 1—6-yr. old Holstein
- 1—5-yr. old Holstein
- 1—4-yr. old Brown Swiss
- 1—7-yr. old Brown Swiss
- 1—5-yr. old Guernsey
- 1—7-yr. old Holstein
- 1—5-yr. old Guernsey
- 1—6-yr. old Guernsey
- 1—Guernsey cow.

#### Farm Machinery

- '55 Oliver (1955) gas tractor
- No. 37 International 8-ft. disc (wheel)
- 415 Oliver Mower, 7-ft. Bar
- 207 Oliver rake
- John Deere 16-ft. springtooth
- Case 4-14 plow
- Oliver 3-14 Plow
- Allis-Chalmers 2 plow
- Minneapolis Moline oneway, 4-8
- Big Beaver, 8-ft blade
- Mayrath, 21-ft auger with motor
- '51 Chevrolet car (not complete)
- '54 Dodge 1/2-ton pickup, 4-cyl.
- '53 Chevrolet 3/4-ton pickup, 6-cyl.
- Corn binder
- 125 gal. pickup barrel
- 300 gal. gas barrel
- Ferguson Subsoiler
- Dempster tool bar (sweeps and chisel shanks)
- IHC drill (steel wheels)
- Ford 2-row cultivator
- Cream separator, Montgomery Ward.
- Oliver parts
- Brooder house, 6x10
- 8' x 12' building
- Brooder House, 18' x 12'
- IHC cylinder
- Dump rake
- Ford dirt scoop
- IHC manure spreader
- Homemade trailer
- Two wheel trailer (pickup)
- Case plow shares (Stellite)
- 12-ft. cattle guard

#### Milking Equipment

- 2-Unit Surge milker
- Compressor and pipes
- Water heater, electric
- Wash vat on legs
- Electric wall heater
- Calf buckets
- Cow Generalizer
- Electric Cream Separator

#### Furniture

- Maytag washer, ring type
- 2—Propane heaters
- 1—Small propane heater
- Butane cook stove
- Chrome dinette set and 4 chairs
- Blonde wooden dinette set and 4 chairs
- Set of maple bunk beds
- Living room set
- 3—Wooden chairs
- 2-Hole perfection oil burner

**Mrs. Clea Rensink, Owner**  
Auctioneer —  
Ivan Long, Simpson  
Clerk — Stale Delphos

#### COMBINES

1958 JD 55, 14' platform, good  
Two row JD No. 210 corn head, good condition. Hookup for 55  
Case 3 row 30" cornhead, good, fits 1000 Series Case combine

#### CHOPPERS

We have an excellent stock of good used choppers at prices that can save you money  
JD 34 chopper with pickup & head.  
JD No. 12 with single row head. Little use — a lot of good work left in this one.  
Heavy duty Gehl chopper king with 1-row head, tremendous capacity.

JD No. 6 chopper with 1-row head  
2-row Gehl chopper — Bargain ..... \$975  
2 row wide head for 38 JD chopper. Excellent condition.  
One year old.  
1 Row head for 38 chopper.

#### TRACTORS

2 - 1968 4020 John Deeres  
Minneapolis Moline on propane, excellent  
Massey 98 Std. with GMC diesel engine, real power plant  
IHC 706 gas tractor, wide front, 18.4x34 tires  
IHC 460 gas with new engine  
JD 2510 gas, fully loaded, excellent loader tractor ..... \$800  
JD 70 diesel, wide front end, excellent condition.  
IHC 350 diesel, power steering with hyd. bucket loader  
We can make delivery now and waive interest and carrying charges until March 1972.

#### MISCELLANEOUS

JD BWA 13'10" disc, good  
2 Krause 13-ft. discs, real good condition  
Used 168 Kirschman fertilizer att., late style ..... \$270  
JD 14x7 full press drill with discs. \$650. Excellent condition.  
IHC 1610 drill with fertilizer, real good ..... \$650  
JD 3 pt. 3x14 plow ..... \$195

#### NEW MACHINERY BARGAINS

JD 13' TWA disk harrow, 24" blades. List \$2500. Our price ..... \$1950  
New 4-row Roll-A-Cone — 55 combine

#### WE ARE DEALERS FOR

Bear Cat Grinders  
Mott Mowers  
GB Loaders  
Servis Equipment  
Flex King Plows  
BMB Rotary Cutters  
Lilliston Rolling Cultivators  
McCulloch Saws



**Concordia Tractor Inc.**  
CH 3-3381  
Concordia, Kans.

#### Auction SALE

**Monday, Oct. 25**  
Starts 10 a.m. — Lunch Served

We are quitting farming and I will sell at public auction at the farm 14 west and 3 1/4 south of Clay Center or 1 south, 3 east and 1/4 south of Miltonvale, Ks.

#### Cattle

31 Polled Hereford cows, 4 to 6 years old, heavy springers, some to calf by sale  
10 Polled Hereford cows, 2 & 3 years old, bred to calf in March  
Polled Hereford cow 9 yrs., heavy springer  
Registered Polled Hereford bull, 3 years, gentle and a good breeder, large type  
This is a good herd of Polled Hereford cattle in good condition, calfhood vaccinated, Bangs tested, tested in last 60 days. Your inspection invited. These are the large type.

#### Farm Machinery

1950 Ferguson Model TO-20 tractor, fully equipped, good rubber, good  
1950 MH No. 44 tractor, gas, hyd., fair rubber, good shape  
1946 Allis WC tractor, fair rubber, runs good  
1946 Case SC tractor, fair rubber, good shape  
Case 3x14 plow on rubber  
JD No. 44 2x14 plow on steel  
IHC 16x8 grain drill, hopper, fertilizer, press  
IHC 8x16 grain drill with grass seeder  
3 section 15' drag harrow and evener  
2 section drag harrow & evener  
4' Tumble Bug  
Dearborn 11 shank cultivator with 3 pt.  
2 row cultivator with tractor hitch  
IHC 12' dump rake, good  
JD 4 bar side rake on low rubber, fair  
New Idea 4 bar side rake on steel  
IHC No. V-27 semi-mount mower  
IHC No. 401 10' spring tooth, good  
IHC 12' springtooth  
2 steel road drags  
MM 8' tandem disc, pull type  
IHC burr mill  
IHC 2 row lister on steel  
2 row corn pickers  
3 old wagons  
20' pipe type hay elevator with 3/4 HP electric motor  
Sears 10'4" grain auger with electric motor  
Mayrath 10'4" grain auger and electric motor  
JD 4 wheel manure spreader on steel  
Some junk iron; Durham 8' tandem disc; Comfort tractor mounted weed sprayer, complete  
John Deere 4 bar side rake on low rubber for repairs.

#### HAY, POSTS, WIRE FEEDERS, HAND TOOLS AND MISCELLANEOUS

1225 square bales alfalfa in barn  
250 square bales alfalfa on stack, covered  
600 square bales prairie hay in stack, covered  
150 square bales oats and wheat straw in barn  
30 bu. metal hog feeder; Jamesway metal hog feeder; 5 silage feed bunks; steel posts; hedge posts.  
Electric steel posts; 110 volt & 2 6-volt electric fences; 2 mineral feeders; Gooch wooden calf creep feeder; Stockie metal calf creep feeder.  
2 oil tank heaters; hog waterers on barrels; hog oiler; 300 gal. gas tank, hose and nozzle; gas cans; tarps; sickles; booster cables; rubber shingles; air bubble.  
Power lawn mower; used tin; 2 umbrellas; set tire chains for Ferguson tractor; roll hog wire; 100 ft. 1/2" cable; 2 truck wheels; hand sprayer; work bench and vise; Handyman jack.  
Electric motors; wire stretchers; 10 gal. cream cans; heat lamps; set harness & collars; metal sow pans.  
Used lumber; panels; hog troughs; chicken feeders; vet supplies and equipment; garden roto tiller.  
Shovels, forks, hand tools and many misc. small items used on the farm.

#### TRUCK & TRAILERS

1941 Chev. 1 1/2 ton truck, good bed with grain sides and stock racks, good shape  
Electric 4 wheel trailer, flatbed with silage sides and gate  
4 wheel trailer with flatbed  
4 wheel trailer with box  
2 wheel trailer with box

#### HOUSEHOLD GOODS

2 beds complete; table lamps; TV stand; curtain stretchers; 9x12 wool & nylon rug; oil heaters; mirrors; apartment size gas range, good.  
Speed Queen washing machine; big tub; studio divan; square table; new Veg-o-Matic Odds & ends of dishes and things; some other household items.

Terms: Cash Day Of Sale

**John & Ihla Schiedeman**

Aucts: Foster Kretz Auction Service,  
Clay Center, Ph. Morganville WA 6-4422

Clerk: Bill Rankin,  
Clay Center



Thursday, Oct. 19

Starts 9:30 a.m. — Lunch Served  
We are retiring from the farm and will sell at public auction our farm, livestock and farm machinery on the farm located 1/4 mile east and 2 3/4 miles south of Manchester, Ks. or 3 west and 1 1/4 north of Talmage.

as postponed from Oct. 18  
or full listings see G&G Oct. 18

**Mrs. Chas. Reichers**  
Auction Service,  
Morganville WA 6-4422

Wednesday, Oct. 18

Starts 11 a.m. — Lunch Served  
Due to the death of my husband, I am retiring from the farm and will sell at public auction the items listed below on the farm located 1/2 mile east, 1 1/2 north and 3/4 west of the intersection of Highway 10 and 1/2 mile north, 9 west, 1/2 mile east of Minneapolis on Highway 10.

**Equipment**  
very good

55 Oliver (1955) gas tractor  
No. 37 International (1955) (wheel)

415 Oliver Mower, 24 in.

207 Oliver rake

John Deere 16-ft. sprayer

Case 4-14 plow

Oliver 3-14 Plow

Allis-Chalmers 2 plow

Minneapolis Moline mower

Big Beaver, 8-ft. blade

Mayrath, 21-ft. auger

'51 Chevrolet car

'54 Dodge 1/4-ton pickup

'53 Chevrolet 1/4-ton pickup

Corn binder

125 gal. pickup barrel

300 gal. gas barrel

Ferguson Subsoiler

Dempster tool bar (new)

chisel shanks

IHC drill (steel wheel)

Ford 2-row cultivator

Cream separator, Ward

Oliver parts

Brooder house, 8x10

8' x 12' building

Brooder House, 18' x 12'

IHC cylinder

Dump rake

Ford dirt scoop

IHC manure spreader

Homemade trailer

Two wheel trailer (new)

Case plow shares (Set)

12-ft. cattle guard

oil burner

**Cleta Rensink, Owner**  
Clerk — Margaret

**COMBINES**  
platform, good

210 corn head, good condition. Hooked

cornhead, good, fits 1000 Series Case

**CHOPPERS**  
excellent stock of good used choppers at

you money

with pickup and head.

single row head. Little use — a lot of

this one.

chopper king with 1-row head, excellent

with 1-row head

per — Bargain

id for 38 JD chopper. Excellent

38 chopper.

**TRACTORS**  
John Deeres

line on propane, excellent

with GMC diesel engine, real power

actor, wide front, 18.4x34 tires

h new engine

ly loaded, excellent loader tractor

le front end, excellent condition.

power steering with hyd. bucket loader

elivery now and waive interest and

March 1972.

**MISCELLANEOUS**  
disc, good

discs, real good condition

uman fertilizer att., late style

ess drill with discs. \$650. Excellent

with fertilizer, real good

low

**NEW MACHINERY BARGAINS**  
sk harrow, 24" blades List \$200

A-Cone — 55 combine

**WE ARE DEALERS FOR**  
Flex King Pumps

BMB Rotary Cutters

Illiston Rolling Cutters

McCallum Saws

**Concordia Tractor Inc.**  
CH 3-3381

## Beekeeper, Minnesota Cattleman Get National FFA Honors

Minnesota cattleman and a beekeeper were named America's two top young farmers last week at the 44th annual convention of the Future Farmers of America.

Lonney Eastvold, 22 years old, operates an extensive beef herd in Hartland, Minn., and was named the 1971 Star American Farmer. Named Agribusinessman was Wayne Robert Morris, 19, manager of the California Division of Morris in Fullerton, Calif.

Selection of the winners in the

Municipal Auditorium drew thunderous applause from thousands of Future Farmers who packed the auditorium.

"I feel that I'm very fortunate to have accomplished what I have in the past year," Eastvold said. "I'm looking forward to achieving some of the goals which I've set for the future."

The Star Farmer owns and operates two farms where he maintains 130 head of Angus cattle and 180 acres of cropland.

Morris, an experienced beekeeper has increased average honey

production at his apiary from 68 pounds to 117 pounds a hive and his average wax production at his bee colonies has almost doubled.



Wayne Morris

"My father is about ready to retire and I will be taking over his 1,600 colonies in the near future," Morris said. "I have 500 colonies and I plan to also acquire another producer's operation in Montana that would give me a total operation of 5,000 colonies."

The runners-up for Star American Farmer awards were Dennis A. Carlberg, 21, a dairyman from Frewsburg, N.Y.; Leroy Crawford, 21, who raises wheat

### Salina's Greatest Bargain Place

The largest & most complete line of Building Materials in Central Kansas.

#### A Terrific Bargain In Panels

1/4" Premium Grade  
**BRAZILIA**

in 3 beautiful wood tones. You'll pay \$11.95 and up for this kind of panelling

**OUR PRICE**

**6.95**

WHILE THE SUPPLY LASTS (CASH AND CARRY)

4x8 VINYL SHIELD Panelling \$2.98

4x8 MASONITE Royal Coat \$4.95

4x8 TROPICANA LAUAN \$3.39

BARBED WIRE — 2 pt., 5" spacing, 80 rod roll \$9.45

STEEL POSTS, 'U' type, lots of 100 98c

#### ASPHALT SHINGLES

T-Lock, . . . . . per square \$11.85

3-Tab regular, . . . . . per square \$9.85

3-Tab self-sealing—per square \$10.85

4x8 PLASTIC COATED MARLITE slight damage \$5.95

16 x 12" x 12" Masonite Hard Board Siding, Primed and Sealed . . . . . Per Sq. Ft. . . . . 18 1/2¢

ASTIC STRUCTURAL PIPE for Agricultural Use . . . . . 15" Per Ft. \$2.19

#### ALL NECESSARY MATERIALS TO BUILD POLE BARN & HAY SHEDS

2 x 4's — 2 x 6's as low as 10¢ per board foot

2 x 10 No. 3 Yellow Pine per board foot 16¢

#### ALUMINUM SELF-STORING STORM DOORS

32" x 6' 8" & 36" x 6' 8" pre-hung including hardware, . . . . . each \$29.95

#### WOOD STORMS DOORS

30" & 36" x 6' 8", pre-hung including hardware . . . . . each \$14.95

#### ALUMINUM STORM WINDOWS

Up to 100 united inches . . . . . each \$12.95

#### ARMSTRONG FLOOR COVERING

Many patterns, 6' & 12', regularly selling at \$4.95 per sq. yd.

**OUR PRICE AS LOW AS \$1.98 per sq. yd.**

#### SIDING BARGAINS

Odds & ends of Plywood siding, 4 x 8, 4 x 9, 14 x 10.

3/8" to 5/8" thickness. Closing out at very low prices.

#### REPUBLIC CORRUGATED METALS

1 1/2" Corrugations 6' x 18', per sq. . . . . \$11.95

#### ALL ITEMS CASH AND CARRY

**Trader Bill Will Not Be Undersold**

**MORRISON**

**Warehouse & Lumber**

Your Discount Building Supply Headquarters

724 N. 13th, Salina, Kansas Phone 827-9666

FOR WORK & PLAY  
Clothes For Outdoors

HOLT FARM

**ITCO SUPPLY**

Next To Sale Barn  
MANHATTAN PR 6-7943

agricultural mechanic with Hamilton International, Inc.; Lloyd John Wenger, 19, an agricultural machinery salesman from Myerstown, Pa., and James E. Stone, 19, who combines a farming and occupational placement career in Weatherford, Tex.

The eight finalists for the two awards were selected from 471 Future Farmers who received the American Farmer Degree.

Eastvold, married and the father of an infant daughter, is well known throughout Minnesota for the excellence of his beef herd. Vocational agriculture supervisors in the state have praised his testing, sire selection and progeny testing program that have resulted in a great demand for his bulls.

His cattle are extremely muscular, grow rapidly and fit the modern beef type mold.

A member of the Beef Testing Program, Eastvold continually evaluates his 130 head of Angus.

His cattle average 508 pounds at 205 days and 965 pounds at one year with a 99 percent calf crop at weaning age.

has been his use of artificial insemination.

"Learning how to do my own artificial insemination and pregnancy testing has allowed me to become more efficient in my breeding program," Eastvold said.

Eastvold's goals include expansion of his herd to 400 to 500 head of purebred stock and 100 head of commercial breeding stock. He hopes to his 205-day weight increase

October 19, 1971

to 650 pounds and he also wants to expand his crop production from the present 180 acres to 500 acres.

Active in community affairs, Eastvold also is in Army reservist and this year was named Minnesota State Reservist of the Year.

Morris enjoys a national reputation in the beekeeping industry, and at Morris Apiaries, which he manages, and Cal-Mont Apiaries, which he owns, he is responsible for the honey processing, requeening inspecting and all managerial decisions.

At the 1970 National Honey Show he won top honors for his chunk and white honey and he has appeared on national television six times to talk about his profession.

## Japanese May Ease Barriers To Soybeans

The Japanese government, in a move to loosen trade restrictions, intends to reduce the tariff on soybeans, Yoshio Okawara, minister of the Japanese embassy, has announced.

The reduction is subject to approval by the Japanese parliament but Okawara said he thought it would pass, citing an improved political climate.



### Wednesday, Oct. 27

Starts 10:00 a.m. — Lunch Served  
We are retiring from the farm and will sell at public auction our farm, livestock and farm machinery on the farm located 1/4 mile east and 2 3/4 miles south of Manchester, Ks. or 3 west and 1 1/4 north of Talmage.

#### Cattle

3 Polled Hereford cows, 3 years old, with 450 to 500 lb. calves at side to be sold off of cows  
Registered Polled Hereford bull, 30 months, gentle & good breeder  
Cattle area tested

#### CHICKENS

35 yearling hens; chicken feeders and wafers  
3 brooder stoves and hoovers; 3 incubators

#### Farm Machinery

1951 Ferguson TO-20 tractor, new rubber, fully equipped, good  
1949 Allis WC tractor in good shape  
1936 Oliver No. 80 tractor on steel running order  
1931 John Deere GP tractor, running order  
Allis 5' combine, running order  
2 Allis 5' combines for repairs  
Oliver mounted 2 row lister, fits 80  
Oliver mounted 2 row cultivator for 80  
Allis 2x14 plow  
P & O 2x16 plow  
Allis mounted plow with 3 point Duckfoot with 3 pt.; tumble bug; buzz saw frame & blade; 3 section drag harrow & eveners; drill; wheat binder; corn binder.  
JD 2 section springtooth; corn packer; fanning mill; IHC 8' tandem disc; Case side rake; junk drill; JD 2 row lister.  
Woods Bros. single row corn picker; 12'4" grain auger; walking plow; 2 old lumber wagons; horse corn planter; hay

rach; dirt slip; 1x16 plow with 3 pt.; 4 wheel trailer with grain box; old farm machinery and junk iron not listed.

#### TRUCKS

1959 Chev. 1/2 ton pickup, 4 speed, grain sides, overloads, good rubber, good  
1950 Ford 1/2 ton pickup, junk

#### POSTS, WIRE, HAY, LUMBER, HAND TOOLS & MISC.

Hedge posts; electric steel fence posts; 2 rolls new barb wire; garden wire; electric fences never used; disc sharpener; panels.  
Cream separator; 2x4's and other used lumber; MW garden tractor and attachments; hay rope.  
Antique rope maker; pipe wrenches; pump vise; iron cutter; Emery forge; 250 square bales in barn; 175 square bales prairie hay in barn; shovels, forks, hand tools; many misc. items used on the farm.

#### HOUSEHOLD GOODS AND ANTIQUES

Washstand; round dining table; wringer type Gambles washing machine.  
Antique dresser; library table; utility table; antique wood stove; Siegler 45,000 BTU gas heater; Siegler oil heater; old Maytag washing machine.  
Antique bed; baby buggy bought in '27; wood or coal range; kerosene lamp; flat irons; stone jars; fruit jars; also items not listed.

Terms On Personal Property: Cash Day Of Sale

#### Farmland Sells 3:00 p.m.

Legal description: N 1/2 of the SW 1/4 of 34-11-1 and the north 60 acres of SE 1/4 of 33-11-1, all in Dickinson County, Kansas. 65 acres grass, balance is broke, has 5 room frame house, barn, chicken house, garage, granary, also other buildings. Good well with pressure pump, REA. Has 9.9 wheat allotment. 18A field base, with 11 acres set aside. This is a good farm, well located. Your inspection invited prior to sale day.

Terms — 25 percent down day of sale. Balance in 30 days or when abstract is delivered. Buyer to get rent share of growing wheat, possession of grass, spring ground and buildings Jan. 1, 1972. Sellers to pay 1971 and all prior years' taxes. Contract to be signed sale day. This farm will sell to highest bidder sale day.

## Mr. and Mrs. Joe Barta

Auctioneers: Foster Kretz Auction Service, Clay Center

Clerk: Claire Snider

PhoneMorganville WA 6-4422 Banker, Talmage State Bank

The Following Farm Equipment To Be Consigned By Bill Bloch  
1948 John Deere Model A tractor, good; IHC 2x14 plow on rubber; Ford 2 row lister with 3 pt.; drag harrow with 3 pt.; 4 wheel trailer with flatbed; single row lister; buggy with tongue; portable utility shed.



# G&G Calendar

October 19 — Northeast Kansas Commercial Shorthorn Sale, Holton, Ks., Milton Nagely, sec.  
 Oct. 20 — Seventh annual special calf sale in Pratt, Mike Lewis, Pratt Livestock Comm. Co.  
 Oct. 20 — Salina Commercial Shorthorn Sale, Farmers and Ranchers barn, Salina, Milton Nagely, sec.  
 Oct. 20 — Household goods and antiques in Clay Center, Mr. & Mrs. Jasper Vincent. Auct. Foster Kretz.  
 Oct. 21 — Household goods and shop equipment in Herington, Mr. & Mrs. H. A. Pagenkopf. Aucts. Wm. & Carl Schnell.  
 Oct. 21 — Farm sale southwest of Republic, Mr. & Mrs. Wallace Aspegren. Aucts. Calvin Schou and Harold Siegel.  
 October 21 — Western Kansas Commercial Shorthorn Sale, WaKeeney, Ks., Milton Nagely, sec.  
 Oct. 20 — Farm sale west of Manhattan, Arch Woods. Lawrence Welter, auct.  
 Oct. 21 — Household goods and antiques in Clay Center, Ks., Mrs. Ethel Davis. Auct. Foster Kretz.

Oct. 22 — Complete dispersal of T/C Charolais at Beatrice 77 sale barn, Beatrice, Nebr., Charles L. Tremain & Sons.  
 Oct. 22-24 — Antique show at Cl-Co Park, Manhattan. First Presbyterian Church, Mrs. Robert Baril.  
 Oct. 23 — Household goods in Salina, Patricia Baker. Aucts. Frank Harz & Bob Perry.  
 Oct. 23 — Abandoned automobiles, Salina, Police Dept. Aucts. Frank Harz & Bob Perry.  
 Oct. 23 — Household goods in Kipp, Maybel Fowler. Auct. Paul M. Brown.  
 Oct. 23 — Real estate & machinery north of Belleville, Mr. & Mrs. Loren Jensen. Auct. Eugene Waring.  
 Oct. 23 — Second production sale of the Towne Angus Farm. This sale location has been changed from Farmers Livestock Exchange to the Towne farm southwest of Topeka, Ks.  
 Oct. 23 — Grade A Holstein dispersal and farm equipment south of Hays, Ks., Mr. & Mrs. Julius Pfannenstiel. Aucts. Legere Auction & Realty, Don Legere.  
 Oct. 23 — Farm sale southeast of Simpson, Mr. & Mrs. Henry Blaha. Auct. Vail McClintock.

Oct. 23 — Farm sale northwest of Dwight, Mr. & Mrs. Roy Swenson. Auct. Milton Anderson.  
 Oct. 23 — Reg. Quarter Horses, Charolais cattle & Angus heifers with some farm machinery at the R-L Bar Ranch, Leeton, Mo., Roy L. Williams. Aucts. Hagel Auction Co.  
 Oct. 23 — Farm sale northeast of Ellsworth, Mr. & Mrs. Bert Walker. Aucts. Ray Gerbitz and Melvin Temple.  
 Oct. 23 — Household goods and antiques in Leonardville, Ida Kopachek. Auct. Foster Kretz.  
 Oct. 23 — Farm sale north of Wamego, Clarence Eckhart. Auct. Lawrence Welter.  
 Oct. 23 — Household & antique sale in Leonardville, Mrs. Annie Kloeche. Foster Kretz, auct.  
 Oct. 23 — Farm sale southwest of Seneca, Ks., Kenneth Bergman. Auct. Gene Tobey.  
 Oct. 23 — Farm machinery and antiques southeast of Junction City, Wm. Rogers Est., C. W. "Bill" Crites, auct.  
 Oct. 23 — Special consignment of stock calves & feeder steers at the Farmers Livestock Exchange, Wakarusa, Frank Winans & Sons.  
 Oct. 23 — Antiques, collectables and household goods in Blue Rapids, Marj Roche. Auct. Bill Haecker.  
 Oct. 23 — 4-H & FFA Club Calf Sale, Horton, Ks. Civic Center.  
 Oct. 23 — Farm sale at Lindsborg, LeRoy S. Johnson estate. Aucts. Roger A. Johnson and Son.  
 Oct. 24 (Sunday) — Warehouse sale of storage furniture at 414 S. 5th, Manhattan, Reliable Transfer & Storage. Auct. Art Berbohm.  
 Oct. 24 (Sunday) — Farm sale southeast of Alma, Chris Steege. Auct. Joe Raine.  
 Oct. 25 — Farm sale west of Cuba, Ernest Havel Estate, Larry & Rollie Lagasse, aucts.  
 Oct. 25 — Farm sale southeast of Miltonvale, John Schiedeman. Auct. Foster Kretz.  
 Oct. 26 — Nov. 2 — Feeder pig sales at various locations in Missouri, Missouri Cooperative Feeder Livestock Assn., Chas. E. Ausfahl, exec. sec.  
 Oct. 26 — Farm sale southeast of Belleville, Kans., Ernest Havel estate, Mary M. Havel, admin. Aucts. Larry Lagasse and Rollie Lagasse and Larry Baxa.  
 Oct. 27 — Real estate and farm sale south of Manchester, Ks., Joe Barta. Auct. Foster Kretz.  
 Oct. 27 — Farm sale northwest of Minneapolis, Kans., Mrs. Cleta Rensink. Auct. Ivan Long.  
 Oct. 28 — Farm machinery and antiques northeast of Haddam, Wayne & Olive Lull. Aucts. Harold R. Siegel & Calvin Schou.  
 Oct. 28 — Complete close-out of remaining new & used farm equipment of Kansas Farm Machinery Co., Inc., farmer JD dealer in Topeka, Kans.  
 Oct. 28 — Postponed due to rain from Oct. 18, the farm sale for Mr. & Mrs. Charles Reichers east of Clay Center, Kans. Auct. Foster Kretz.  
 Oct. 29 — Farm sale east of Green, Russell Hohman. Auct. Foster Kretz.  
 Oct. 29 — Complete dispersal of red and white Holsteins and general farm sale southeast of Cunningham, Mr. & Mrs. Ollie Webber. Aucts. Donald Bowman & Bill Bredemeier.

Oct. 29 — Farm sale southeast of Roxbury, Mr. & Mrs. W. A. Besecker. Aucts. Ted Krehbiel & Irvin Christenson.  
 Oct. 30 — Household goods and equipment west of Manhattan. Mrs. Lester Erwin. Lawrence Welter, auct.  
 Oct. 30 — Carpenter tools and farm machinery in Clyde, Ks., Mrs. Rich Peterson. Aucts. Rollie & Larry Lagasse.  
 Oct. 30 — Kansas 32nd Milking Shorthorn sale at Oakley Auction Sale barn, Oakley, H. R. Lucas, Macksville, sale mgr. Sponsored by the association.  
 Oct. 30 — Farmland in three tracts just west of the Herington, Kans., city limits, the estate of Otto Albrecht. Aucts. Lee Remy and H. M. Sharp.  
 Oct. 30 — James Drug Store in Jewell, bldg., equipment and old pieces, A. W. James. Auct. Gerald Zimmer.  
 Oct. 30 — Farmland & machinery west of Jamestown, Jewell Co., Ks., Mr. & Mrs. Darrell Spear. Aucts. Calvin Schou & Harold Siegel.  
 Oct. 30 (morning sale) — Household goods in Lindsborg, Art Keeling. Aucts. Roger A. Johnson & Son.  
 Oct. 30 (afternoon) — Household goods, misc. & real est. in Marquette, Esther Hawkinson est. Aucts. Roger A. Johnson & Son.  
 Oct. 30 — Special breeding cow and bred heifer sale at Green City, Mo., Green City Auction Co.  
 Oct. 30 — Fagerberg, Hawkinson, Olson all breed club calf sale at Manhattan Commission Co. sale barn, Manhattan, Ks.  
 Oct. 30 — Farm sale west of Manhattan, Arch D. Woods. Auct. Lawrence Welter.  
 Oct. 30 — 14 acres on McDowell Creek Road south of Manhattan, Floyd Falter, auct. Milton Anderson & Bob Wilson, aucts.  
 Oct. 29, Nov. 4 & 6 — Feeder cattle sales at various locations in Missouri, Missouri Cooperative Feeder Livestock Assn., Charles E. Ausfahl, exec. sec.  
 Nov. 1 — Complete dispersion of the J. F. Luecke & Son Angus herd at the Hays Livestock Auction barn in Hays, William J. Luecke, mgr. Sale mgr. Phil Ljungdahl.  
 Nov. 1 — Farm sale west of Linn, Leonard Stone. Auct. Foster Kretz.  
 Nov. 1 — Farm sale northwest of Linn, Leonard Stone. Auct. Foster Kretz.  
 Nov. 2-3 — Riley used furniture and antiques in Riley, Kans. Auct. Foster Kretz.  
 Nov. 4 — Mid-Kansas feeder pig sale at Kansas State fairgrounds, Hutchinson, Cecil R. Siebert, Pretty Prairie, sec.; Larry Giefer, auct.  
 Nov. 4 — Large sale of antique dishes, collectors items & furniture in Junction City, Lucille Hanson Taylor Est., C. W. "Bill" Crites, auct.  
 Nov. 4 & 5 — Kansas State Show & Sale, Fairgrounds, Hutchinson. Also Junior Calf Sale before sale of reg. cattle on Friday, Nov. 5.  
 Nov. 6 — Furniture in Scandia, Kans., C. A. "Hap" Williamson. Aucts. Rollie & Larry Lagasse.  
 Nov. 6 — Special registered and grade horse sale at Wilson

Sale Barn in Salina, Kansas  
 Nov. 6 — Tri-State Commercial Sale in Fairbury, Nebr.  
 Nov. 6 — Influence sales pavilion in Fairbury, Nebr., W. B. "Bill" Bredemeier, sale mgr. & auct.  
 Nov. 6 — Crowther-Walker Horse production sale in Salina, Kansas.  
 Nov. 9-16 Feeder pig sales at various locations in Missouri.  
 Nov. 12 — Land sale north of Wamego, the late Lester Harold Carlson; auct. Lawrence Welter.  
 Nov. 12 — Hammarlund-Shank rock Angus Sale north of Marys, Ks.  
 Nov. 13 — Farm sale, 160A north of Wetmore, Ks. Talley.  
 Nov. 13 — Farm sale north of Morrowville, Sylvester Ber. Aucts. Harold R. Siegel.  
 Nov. 13 — Farm sale north of Leonardville, George venstein. Auct. Vernon Hanson.  
 Nov. 13 — Northern Oklahoma Shorthorn Assn. sale at Creek, Okla., Bruce Bethany, Okla., sale mgr.  
 Nov. 15 — Kansas State Hereford show & sale at chinson fairgrounds. Auct. Wittorff, Inman, sale mgr. of Solomon, Mrs. Clarence Emig. Auct. Foster Kretz.  
 Nov. 17 — Farm machinery west of Wamego, 6th St. Lawrence Welter, auct.  
 Nov. 19 — 320A Cloud County farmland, selling in Clinton Hanson Bros. Auct. Eugene Waring.  
 Nov. 20 — Special breeding and bred heifer sale, Green City, Mo., Green City Auction Co.  
 Nov. 20 — Farm sale at Fairbury, Nebr., Osa. Aucts. Harold Siegel & Calvin Schou.  
 Nov. 20 — Farm sale, antiques in Idaho, Ks., Mr. & Mrs. Ellis Dismore. Aucts. Rollie & Larry Lagasse.  
 Nov. 20 — Production sale of Johnson Hereford Farm, lan, Ks.  
 Nov. 20 — Tomson Trading sale of Shorthorns at rus, Ks., management. Bruce Brooks, Bethany.  
 Nov. 20 — Farm and dairy east of Manhattan, F. rey. Lawrence Welter, auct.  
 Nov. 20 — Farm sale north of Westmoreland, Ks., Forst. Auct. Gene Tobey.  
 Nov. 23 — Production sale of Polled Herefords, Enter Plain View Farms, Lawrence Riffel.  
 Nov. 23 — Annual production sale of Amstern Herefords, Bill Amstern, Clifton, Ks.  
 Nov. 26 — Farm sale north of Green, Mrs. Foster Kretz, auct. Foster Kretz.  
 Nov. 26 — Livestock & machinery southwest of Chester, Mr. & Mrs. Clarence P. Eugene Waring, auct.  
 Nov. 27 — Annual production sale of Arbutnot Herefords, Haddam.  
 Dec. 4 — "Come As You Are" (off grass) Sale, Salina, Nagely, sec.

## J.C. LIVESTOCK SALES (INC.) SALE EVERY SATURDAY

HOG SALE — 9:00 a.m.  
 With Pigs at 11:30 a.m.  
 CATTLE — 12:30 p.m.

We had the largest run of livestock ever at the Junction City Livestock Sales. Out of state buyers were in large numbers, with local buyers on hand to make a competitive market. Feeder steer top was \$36.00, with a market that was good, active and strong throughout. Expecting a large run of livestock at this week's auction, with plenty of buyers on hand. Following is a partial listing of the sale:

### STOCKER & FEEDER CATTLE

30 wf/bw str	617 @ 36.35
9 wf str	731 @ 35.10
37 wf str	697 @ 35.00
1 wf str	720 @ 34.60
8 char str	658 @ 34.40
41 blk str	778 @ 34.40
11 blk str	662 @ 34.10
4 blk str	683 @ 34.10
24 mixed str	705 @ 34.05
6 blk str	700 @ 33.90
40 wf str	810 @ 33.85
4 wf str	790 @ 33.80
3 char str	866 @ 33.00
30 blk/bw hfrs	675 @ 32.45
13 mixed hfrs	627 @ 32.25
10 mixed hfrs	633 @ 32.25
10 wf hfrs	619 @ 32.20
35 wf hfrs	667 @ 32.10
12 mixed hfrs	682 @ 32.05
18 b/bw hfrs	646 @ 31.75
10 mixed hfrs	725 @ 31.50
4 mixed hfrs	761 @ 31.50
6 char hfrs	756 @ 30.50

### STEER CALVES

1 wf str	275 @ 45.50
1 wf str	255 @ 45.50
1 wf str	320 @ 45.50
7 wf str	291 @ 45.00
1 wf str	235 @ 44.25
11 blk str	322 @ 44.25
1 wf str	300 @ 44.00
9 wf str	392 @ 42.00
6 wf str	425 @ 41.75
3 wf str	413 @ 41.50
1 blk str	360 @ 40.75
14 wf str	453 @ 39.90
28 blk str	436 @ 39.85
3 blk str	331 @ 39.80
14 wf str	408 @ 39.75
9 wf str	455 @ 39.45
12 b/bw str	413 @ 39.40
12 wf str	468 @ 39.00
5 wf str	417 @ 38.75
2 wf str	500 @ 38.40
7 wf str	416 @ 38.00
7 wf str	546 @ 38.00
8 wf str	458 @ 37.90
10 wf str	526 @ 37.50
4 wf str	522 @ 37.30
6 wf str	491 @ 37.25

### HEIFER CALVES

9 blk hfr	307 @ 41.00
1 b/w hfr	190 @ 40.50
22 wf hfrs	310 @ 38.80
21 wf hfrs	308 @ 38.75
4 blk hfrs	294 @ 38.75
8 wf hfrs	301 @ 38.70
3 b/w hfrs	316 @ 37.75
5 blk hfrs	342 @ 37.00
3 wf hfrs	420 @ 37.00

22 wf hfrs	325 @ 36.80
6 blk hfrs	361 @ 36.75
4 blk hfrs	371 @ 36.00
20 blk hfrs	416 @ 35.60
16 wf hfrs	426 @ 35.40
8 blk hfrs	381 @ 35.00
8 wf hfrs	478 @ 34.80
6 wf hfrs	483 @ 34.60
7 wf hfrs	479 @ 34.50
1 char hfr	495 @ 34.20
8 wf hfrs	460 @ 33.80
11 wf hfrs	497 @ 33.10
16 wf hfrs	558 @ 33.00

### HOLSTEIN STEERS

5 holst str	519 @ 31.75
7 holst str	547 @ 31.25
13 holst str	667 @ 30.55
12 holst str	611 @ 30.40
6 holst str	565 @ 30.00
6 holst str	703 @ 28.90
31 holst str	1038 @ 27.50
20 holst str	1140 @ 27.50
4 holst str	591 @ 27.40

### COWS

2 holst cows	1302 @ 23.05
1 holst cow	1280 @ 23.10
2 holst cows	1388 @ 23.00
1 holst cow	1105 @ 22.70
1 holst cow	1430 @ 22.70
1 holst cow	1260 @ 22.10
1 wf cow	1015 @ 21.90
1 holst cow	1070 @ 21.90
1 wf cow	1240 @ 21.80
1 wf cow	970 @ 21.70
7 blk cows	970 @ 21.70
1 wf cow	1030 @ 21.50

### HOGS

32 mixed butch	237 @ 19.75
25 mixed butch	225 @ 19.75
19 mixed butch	224 @ 19.70
15 white butch	240 @ 19.65
22 mixed butch	234 @ 19.65
13 mixed butch	214 @ 19.65
12 mixed butch	239 @ 19.60

### SOWS

1 spot sow	335 @ 16.90
1 spot sow	355 @ 16.85
2 mixed sows	360 @ 16.60
1 hamp sow	420 @ 16.55
3 hamp sows	453 @ 16.55
1 white sow	440 @ 16.40

### PIGS

40 white feeders	@ 18.75
40 white feeders	@ 18.50
35 white pigs	@ 17.00
26 mixed pigs	@ 17.00
28 white pigs	@ 16.75
6 mixed pigs	@ 16.50
15 white pigs	@ 16.25

### Consignments:

100 wf/bw steer and heifer calves — 375-475 lbs.	
60 b/wf steers & heifers — 400-475 lbs.	
50 b/wf steers — 350-450 lbs.	
25 wf steers & heifers 475-525 lbs.	
40 char steers & heifers 400-500 lbs.	
40 wf choice steers 725-750 lbs.	
55 holst steers 650-700 lbs.	

If you have livestock to appraise, call:

VERN LANGVARDT, Manager, 238-8211, Junction City  
 HOWARD LANGVARDT, Auctioneer, 238-8212, Junction City  
 HERB NEUMEYER, White City, Phone 349-2863

LICENSED AND BONDED

BARN PH. JUNCTION CITY 238-1471

## Win A Buffalo Gun

REGISTER FOR  
 FREE DRAWING

Register for Buffalo Gun to be given away in our store October 30th. Nothing to buy.

Pyroll Windshield wash liquid ..... 75c gal.  
 5 point Permanent AntiFreeze \$1.29 gal., \$1.25 case lot  
 Red Head No. 80012 Gun Case, ..... Special \$1.99  
 Red Head no. 31655 Hunting Vests with game bag ..... Special \$2.99  
 Hoppe's Gun Cleaning Sets ..... Special \$1.88  
 Olt's Game Calls, Duck, Goose, Crow, etc ..... \$2.95  
 Bow Wow dog food ..... 25 lbs. \$1.99

**BLUESTEM**  
**FARM-RANCH**  
**SUPPLY**  
**Emporia**

**RONALD RICE MOTORS, INC.**  
 North Kansas Largest Volume Dealer  
 CHEVROLET - OLDSMOBILE - CADILLAC  
 NW Second  
 ABILENE, KANSAS

## This Is Chevy Land

HOME OF CHEVROLET — CADILLAC — OLDSMOBILE  
 AND THE BEST USED CARS

1970 FORD Mustang Mach I, 2 dr., fastback ..... \$2895  
 Blue. V8, radio, heater, automatic transmission, power steering, power brakes.  
 1969 PONTIAC Bonneville 4 door ..... \$2895  
 Gray with black vinyl top, radio, heater, automatic transmission, power steering, power brakes.  
 1969 MERCURY Cougar XR-7 2 door hardtop ..... \$2895  
 Tan with black vinyl top, V8, radio, heater, automatic transmission, power steering, power brakes, air cond.  
 1968 Ford Mustang 2 door fastback ..... \$2895  
 V8. Green. Radio, heater, automatic transmission.  
 1967 PLYMOUTH Belvedere II 2 door hardtop ..... \$2895  
 Gray with vinyl top, radio, heater, automatic, power steering.  
 1967 BUICK Electra 225 4 door ..... \$2895  
 Green. Radio, heater, automatic transmission, power steering, power brakes, air conditioning.  
 1967 FORD Mustang 2 door hardtop ..... \$2895  
 6 cyl. Green, radio, heater, automatic, power steering.  
 1966 VOLKSWAGEN 2 door ..... \$2895  
 Green. Radio, heater, 4 speed.  
 1957 RAMBLER 4 door station wagon ..... \$2895  
 6 cyl. Radio, heater, automatic.



# Reynolds Sale Barn

ABILENE, KS.

Selling Every  
**FRIDAY**

Starts 1:00 p.m.



We wish to thank the large crowd and the many buyers and sellers for making last Friday, October 15 one of the best sales we ever had in 40 years of business. Reporting the cattle market is like a broken record, each week higher, higher and higher. For instance George Shroyer, Miltonvale, topped feeder steer market with 670 lb. steers at \$37.90.

Smith and Armour, Wells, Kansas, sold a long string of stock cows averaging over \$300.00 per head.

Jerald Wolf, 582 lb. fleshy feeder heifers at \$32.95. He also sold 715 lb. fleshy steers at \$36.40.

Don Little of Hope, 612 lb. fleshy heifers \$32.40.

The Nichols boys, Longford, 475 lb. steers at \$40.25.

Randall Biehler, Enterprise, 606 lb. horned steers \$37.00.

Bill Luthi, Longford, yearling steers at \$36.75.

John Scheideman, Miltonvale, 450 lb. steers at \$41.50.

Sherm Lyles, Longford, a long string of medium quality feeder heifers weighing 630 lbs. at \$31.35.

Raymond Watts, Bennington, medium quality steers 728 lbs. at \$33.10.

Delbert Lowry, Manchester, one load 680 lb. medium quality heifers \$31.65.

J. B. Adey, Miltonvale, 575 lb. steers at \$37.40.

Wolf Bros., Manchester, 625 lb. steers at \$36.30.

Curtis Dalton, 1387 lb. holstein cows at \$23.20.

Rose Ina Roles, Wakefield, 600 lb. steers at \$37.50.

Alvin Anderson, Clay Center, 1200 lb. cows at \$22.80.

Marvin Mettlin, Bennington, one load of Angus steer calves 447 lbs. at \$40.10.

James Van der Stelt, Wakefield, one load of butcher cows from \$20.10 to \$24.80.

Bill Faidley, 675 lb. steers at \$36.20.

Many more good consignors, but we're running out of space.

Listed below are a few other sales made October 15:

STOCKER & FEEDER STEERS

13 wf bulls 281 @ 46.50

34 wf str 403 @ 43.70

6 rdnk str	387 @ 41.25
10 bwf str	412 @ 42.30
14 wf str	451 @ 40.50
3 wf str	491 @ 39.30
12 wf str	443 @ 40.50
10 bwf str	475 @ 40.25
27 blk str	462 @ 40.00
6 wf str	437 @ 41.50
2 wf str	520 @ 38.70
2 wf str	490 @ 39.70
7 wf str	635 @ 36.70
10 wf str	636 @ 36.70
7 wf str	622 @ 36.75
11 b/bwf str	670 @ 37.90
33 b/bwf str	650 @ 36.50
4 blk str	715 @ 36.40
2 red str	487 @ 38.00
1 char str	735 @ 36.10
5 wf hrn str	457 @ 38.50
4 wf hrn str	606 @ 37.00
17 angus str	447 @ 40.10

STOCKER & FEEDER HEIFERS	
32 wf hrn hfrs	390 @ 37.75
6 b/bwf hfrs	385 @ 37.25
2 wf hfrs	580 @ 32.80
1 wf hfr	590 @ 32.70
10 b/bwf hfrs	582 @ 32.95
19 b/bwf hfrs	619 @ 31.35
46 wf hrn hfrs	631 @ 30.90
3 wf hfrs	371 @ 36.20
2 wf hrn hfrs	540 @ 32.80
19 blk hfrs	408 @ 35.10
9 wf hfrs	612 @ 32.40
10 wf hfrs	679 @ 31.65
7 wf hfrs	494 @ 33.20
3 blk hfrs	496 @ 32.50
10 blk hfrs	506 @ 31.40
4 blk hfrs	593 @ 31.10

## COWS

1 wf cow	1145 @ 24.80
1 holst cow	1445 @ 23.10
1 holst cow	1180 @ 23.30
3 holst cows	1158 @ 23.00
2 holst cows	1387 @ 23.20
2 red cows	1192 @ 22.80
9 wf cows	@317.50
13 wf cows	@315.00
10 wf cows	@315.00
12 wf cows	@310.00
2 wf cows w/clvs	@340.00
13 wf cows	@302.50
12 wf cows	@300.00
7 wf cows	@300.00
11 wf cows	@300.00
8 wf cows	@305.00
13 wf cows	@300.00
10 blk cows	@302.50
10 blk cows	@300.00
15 thin cows	999 @ 20.40
8 thin cows	893 @ 22.05

## CONSIGNMENTS

Already Listed for Friday, October 22:

- 30 Charolais cross steer and heifer calves
- 20 Big Charolais cross heifers coming with their 2nd calves. Some with baby calves by side, the rest are heavy springers.
- 18 Big whiteface springer heifers coming with their 2nd calves.
- 45 Angus-Charolais cross and black whiteface steer and heifer calves 350-400 lbs.
- Several bunches of yearling steers and heifers.
- 50 whiteface steers and heifers weighing from 650-800 lbs.

TUNE IN ABILENE STATION KABI 1560 ON YOUR DIAL  
12:20 NOON EACH THURSDAY AND 6:45 A.M. EACH  
FRIDAY FOR OUR MARKET BROADCASTS.

Yardmen On Duty 24 Hours A Day

WE ARE OPEN 24 HOURS A DAY

Livestock is our business • our only business  
Licensed, bonded and operating under Gov't Supervision

Dude or Randy Reynolds  
CO3-3394

Dan Reynolds  
CO3-4721

**DUDE REYNOLDS, Abilene, Ks.**

Bring your cattle  
in any time day or  
night; we'll handle  
them for you at  
your request.

## Mercury Scare Exaggerated

Recent scares over mercury levels in fish and fishing waters may have been exaggerated.

Some researchers say the scare was based on "emotionalism and ignorance." That's what they said at the annual meeting of the American Public Health Assn. at Minneapolis, Minn.

The report said mercury levels in human tissues have actually declined, based on analyses of tissues taken from human organs at autopsy between 1913 and 1970 and preserved at the University of Michigan.

One of the researchers, Dr. Jack Kevorkian, said the Food and Drug Administration was unrealistic in setting standards of 5 parts per million of mercury in fish as the greatest level that should be allowed.

There are no data to support such a standard, he said, and added that it is based on "emotionalism and ignorance." Sweden permits a level twice as high, he noted.

The study found that the level of

mercury in human tissue, which ranged upward to 34 parts per million, does not remain constant but reaches peaks in early childhood and again in middle age, indicating that it does not accumulate in the body. Tissues were studied from persons ranging in age from the newborn to 81 years.

The researchers also found that there was "an extraordinary degree in mercury content in almost all organs studied, sharper in the early decades of this century, leveling off recently."

"The facts indicate a gratifying cleansing of the environment, or the absolute reverse of recent 'scare' pronouncements which led to such inexcusable panic actions on the part of authorities who had no factual knowledge for truly sound judgement," the authors stated.

They speculated that one reason for the mercury decline was the drastic reduction in use of coal for fuel. Coal smoke has been found to contain mercury.

## Missouri Cooperative Feeder Livestock Assn.

**Feeder Cattle Sales  
Oct. 29, Nov. 4 & 6  
2,200 FEEDER CATTLE**

1,745 Calves — 455 Yearlings

Fri., Oct. 29—AVA (Douglas Co.).....700  
420 Calves, 280 Yearlings

Thurs., Nov. 4—(MARYVILLE).....800  
(Nodaway Co.) Calves

Sat., Nov. 6—MARBLE HILL.....700  
(Bollinger Co.)  
525 Calves, 175 Yearlings

For information write Charles E. Ausfahl, Exec.-Sec'y., Mo. Co-op Feeder Livestock Assn., Route 3, Fulton, Missouri 65251. Phone AC 314/624 AC 314/642-3882.

NOTICE TO BUYERS — Please bring letter of credit from your banker.



## Sale Every Thursday

Hogs 11:00 a.m.

Cattle 1:00 p.m.

We had a bigger run of cattle this week than last and expect a much larger run next week. Cattle prices seem to be edging up each week and all classes are in strong demand. Butcher hogs were up from a week ago with a top of \$19.90. We had some exceptionally good weaning pigs and they were definitely up from the past few weeks.

The following is a sampling of our consignments:

## FEEDER STEERS & BULLS

1 wf str	560 @ 35.70
1 wf str	650 @ 34.60
18 mixed str	634 @ 34.15
5 bwf str	719 @ 33.60
3 blk str	927 @ 32.30
3 wf bulls	545 @ 30.60
6 holst str	632 @ 27.80

## FEEDER HEIFERS

2 wf hfrs	560 @ 31.30
3 bwf hfrs	580 @ 30.20
1 blk hfr	725 @ 29.20
2 wf hfrs	570 @ 28.10
1 bwf hfr	875 @ 26.60

## BULL & STEER CALVES

2 wf bull clvs	282 @ 42.50
14 wf bulls & str	382 @ 39.10
5 bwf str & bulls	375 @ 39.00
3 b/bwf str	417 @ 39.00
2 wf bull clvs	430 @ 38.80
2 wf str	427 @ 38.30
7 wf bull clvs	427 @ 37.30
4 wf str	381 @ 35.50
1 holst str	320 @ 35.00

## HEIFER CALVES

3 wf hfrs	235 @ 41.50
5 bwf hfrs	318 @ 36.50
10 wf hfrs	365 @ 36.00
3 wf hfrs	400 @ 34.90
3 wf hfrs	500 @ 32.50

## COWS

2 wf cows	713 @ 25.90
1 holst cow	1150 @ 23.20
1 holst cow	1550 @ 22.90
1 brn sw cow	1140 @ 22.60
1 wf cow	1150 @ 22.10
1 brface cow	990 @ 21.30

## HOGS & PIGS

54 white fats	223 @ 19.90
40 mixed fats	237 @ 19.85
14 mixed fats	231 @ 19.80
2 mixed fats	268 @ 19.55
3 white sows	343 @ 17.90
9 white sows	468 @ 16.30
3 white sows	523 @ 15.55
1 spt sow	610 @ 15.00
1 white boar	255 @ 12.60
1 red boar	570 @ 12.40
4 hamp feeders	170 @ 17.00
80 mixed pigs	@ 17.00
14 mixed pigs	@ 14.25
45 mixed pigs	@ 13.75
3 mixed pigs	@ 12.25

**RALEIGH BREEDING, Manager**  
barn 562-3671; home 562-3547  
Auctioneer; Larry Lagasse,  
Ph. Concordia, Ks., CH 3-1714.

**LIVESTOCK & COMMISSION CO.**  
MARYSVILLE, KANSAS

ADULT \$3.50, CHILD \$1.00  
(A KRM Radio Presentation)



## Allow An Extra Game To Test 12 Ft. Baskets

An experimental program has been approved for Kansas high school basketball teams for the purpose of furnishing information on the effects of increasing the height of baskets to 12 feet.

The board of directors of the Kansas High School Activities Association has voted to permit senior high schools in the state to participate in one additional basketball game during the 1971-72 season as part of an experiment

sanctioned by the National Basketball Rules Committee of the United States and Canada.

During these research games, the baskets will be elevated to 12 feet and the current rules against goal tending, basket interference and dunking will be disregarded.

The current height of baskets is 10 feet.

Kansas high schools desiring to participate in the experiment may do so with the approval of the activities association. All experimental games are to be played on a Saturday night, with profits to be divided equally between the two participating schools. After the end of the season a detailed report will be filed by the activities association

with the National Basketball Committee.

Bruce Durbin, executive secretary of the activities association, and a member of the rules committee, said it is generally believed by the rules committee and other individuals involved in the administration of basketball at the high school and collegiate level that many of the problems in officiating are created by calls involving goal tending, basket interference and dunking. Such decisions result in awarding or taking away points.

Durbin said that before the rules committee can give serious consideration to any recommendations on changing the height of the baskets, research with the elevated

baskets is necessary to show the effects on all phases of the game.

Schools participating in the program would be able to play a 17th regular season game. Normally they are limited to a maximum of 16.

Grass & Grain  
October 19, 1971

## TOWNE ANGUS FARM 2nd Production Registered Angus Sale Saturday, October 23, 1971

12:30 P. M.

AT THE FARM

Located 2½ miles west of Forbes Air Base; or  
7 miles southwest of Topeka, Kansas on 61st St.  
(changed from Farmers Livestock Exchange)

SELLING 85 HEAD

Included are top producing cows with big growthy calves, bred heifers, and outstanding bulls. The females represent the top cut of our herd. Also selling outstanding

STEERS & HEIFERS

For 4-H and Junior Angus Members

Catalog's will be sent upon request

**BOB & JEAN TOWNE**

5225 SW 61st St. Rt. 1  
Topeka, Kansas 66619



MIKE WILSON, Auctioneer



**Saturday, Oct. 23**  
Starts 1 p.m. — Lunch Served

Having sold our farm we will hold a clean sweep sale at the farm located 1½ miles north of Wamego on Hwy. 99, 99 miles south of Westmoreland on Highway 99.

### CATTLE

3 Hereford cows, heavy springers

### Farm Machinery

1948 A-C C tractor  
2-12 mounted plow for AC tractor  
Mounted 2 row lister  
Mounted 2 row cultivator

6' tandem disk  
7' IHC tandem disk  
Small fertilizer spreader  
Wood Bros. corn picker  
Old AC 40" combine  
Other farm tools, implements and some household goods

For Complete Listings See Grass & Grain October 12

**Clarence M. Eckart**

Auctioneers: Welter & Applegate

Clerk: Don Eise

Charles L. Tremain & Sons

**1/4 CHAROLAIS**

**COMPLETE DISPERSAL SALE**

**Fri., Oct. 22**

Starts 1:00 p.m.

AT 77 SALE BARN  
North on US 77 from  
BEATRICE, NEBRASKA  
Ronnie Woodward, Auct.



15/16 — 7/8 — 3/4 — 1/2

36 Cow-Calf Pairs 15 Fall Calving Cows

15 Yearling Breeding Heifers

13 Bulls — Purebred and Commercial

Some Good Big Chargus Cows & Bred Simmental

Service of Admiral — Amiral — El Fortin 38-711

For catalog & Sale Information: CHARLES TREMAIN  
RT. 4, BEATRICE, NEBR. 68310 Phone 402-228-4011

## Sell At St. Marys

Sell Or Buy **Cattle & Hogs** By Auction **Tuesdays**

We sold 1318 cattle on a good steady market on all classes of stockers and feeders. Killing cows were 50¢ to 75¢ higher.

Following is a partial listing of our sale:

### STOCKER & FEEDER STEERS

7 b/bwf str	562 @ 37.45
7 wf & b/wf str	580 @ 37.40
2 wf str	650 @ 36.30
11 b/bwf str	623 @ 36.20
5 wf str	556 @ 36.10
1 blk str	605 @ 36.00
21 b/wf str	638 @ 36.00
8 wf & b/wf str	583 @ 35.40
9 b/bwf str	623 @ 35.40
10 wf str	641 @ 35.30
3 blk str	620 @ 35.20
5 blk str	608 @ 35.10
38 wf & b/wf str	712 @ 35.00
1 blk str	690 @ 35.00
3 blk str	600 @ 35.00
5 wf str	699 @ 34.50
2 wf str	615 @ 34.60
13 wf & b/wf str	718 @ 34.55
2 char str	762 @ 34.55
3 blk str	588 @ 34.30
20 blk str	745 @ 34.20
7 wf str	715 @ 34.10
7 blk str	694 @ 34.10
12 wf & b/wf str	840 @ 34.00
4 wf str	813 @ 33.90
10 mixed str	726 @ 33.90
2 char str	657 @ 33.90
3 wf str	721 @ 33.60
4 wf str	775 @ 33.30
4 wf str	566 @ 33.20
2 wf str	722 @ 33.10
5 wf str	860 @ 33.05
15 blk & wf str	840 @ 33.00
3 red str	610 @ 33.00
34 blk & wf str	860 @ 32.95
5 wf & blk str	813 @ 32.75
24 mixed str	941 @ 31.00
31 holst str	558 @ 30.55

80 holst str	687 @ 29.60
4 holst str	597 @ 29.50
4 holst str	601 @ 28.70
11 holst str	744 @ 28.50
20 holst str	756 @ 28.00
9 holst str	693 @ 27.80
10 holst str	787 @ 27.60
34 holst str	897 @ 26.60

### STEER CALVES

1 b/wf str	245 @ 46.00
1 wf str	200 @ 45.90
6 wf str	338 @ 43.00
1 blk str	265 @ 42.00
3 wf str	312 @ 41.80
3 b/wf str	316 @ 41.50
3 blk str	310 @ 41.30
2 wf str	347 @ 41.00
1 b/wf str	385 @ 40.25
10 blk str	394 @ 40.10
10 wf str	410 @ 39.75
6 blk str	419 @ 39.30
6 blk str	440 @ 39.30
2 blk str	415 @ 39.30
11 blk str	498 @ 39.10
10 blk str	524 @ 39.05
12 blk str	517 @ 39.05
6 wf & b/wf str	427 @ 38.80
7 wf str	451 @ 38.50
3 wf str	430 @ 38.40
6 b/wf str	486 @ 38.35
2 blk str	400 @ 38.10

5 blk & red str	481 @ 38.00
2 blk str	352 @ 38.00
2 blk str	347 @ 37.75
9 wf & blk str	530 @ 37.60
3 wf str	530 @ 37.60
2 b/wf str	485 @ 37.50
11 blk str	472 @ 37.30
3 wf str	518 @ 37.10
5 blk str	495 @ 37.10
3 blk str	541 @ 37.10
9 b/bwf str	506 @ 37.00
6 blk str	550 @ 36.80
4 blk str	546 @ 36.70
3 blk str	518 @ 36.00
7 holst str	365 @ 35.00

### STOCKER & FEEDER HEIFERS

73 wf & blk hfrs	612 @ 32.70
37 wf & b/wf hfrs	602 @ 32.50
4 wf hfrs	620 @ 32.50
3 b/wf hfrs	603 @ 32.40
8 blk hfrs	565 @ 32.35
3 b/wf hfrs	621 @ 32.30
2 blk hfrs	575 @ 32.30
5 b/bwf hfrs	614 @ 32.20
14 wf & b/wf hfrs	622 @ 32.20
13 wf & blk hfrs	602 @ 32.20
2 wf hfrs	577 @ 32.10
37 wf & blk hfrs	619 @ 32.00
2 blk hfrs	615 @ 31.90
4 b/wf & wf hfrs	688 @ 31.30
7 wf & b/wf hfrs	650 @ 31.20

2 b/wf hfrs	652 @ 31.20
2 blk hfrs	595 @ 30.10
3 b/wf hfrs	600 @ 30.00
1 b/wf hfr	815 @ 29.50
2 wf hfrs	742 @ 28.00
2 blk hfrs	875 @ 27.10

6 wf hfrs	540 @ 31.20
3 wf hfrs	471 @ 31.20
4 wf hfrs	532 @ 31.20
6 blk hfrs	500 @ 31.20
3 char hfrs	418 @ 31.20
6 b/wf hfrs	550 @ 31.20
2 blk hfrs	505 @ 31.20

### HEIFER CALVES

6 wf hfrs	311 @ 37.00
5 blk hfrs	326 @ 36.90
3 blk hfrs	193 @ 35.70
2 b/wf hfrs	272 @ 35.60
5 wf hfrs	388 @ 35.25
6 wf & b/wf hfrs	366 @ 35.00
2 b/wf hfrs	460 @ 34.60
4 wf & b/wf hfrs	329 @ 34.60
5 wf hfrs	463 @ 34.60
2 blk hfrs	397 @ 34.50
3 blk hfrs	390 @ 34.50
12 wf hfrs	412 @ 34.40
18 blk hfrs	476 @ 34.25
11 blk hfrs	446 @ 34.25
3 wf hfrs	343 @ 34.10
2 blk hfrs	442 @ 34.10
2 blk hfrs	370 @ 34.00
4 blk hfrs	450 @ 33.30
3 wf & b/wf hfrs	480 @ 33.10
2 blk hfrs	487 @ 33.10
7 wf & blk hfrs	494 @ 33.00
11 blk hfrs	519 @ 33.00
2 wf hfrs	510 @ 33.00

### COWS

1 wf hfrett	930 @ 21.20
1 char hfrett	1100 @ 21.20
2 wf cows	1135 @ 21.20
3 wf cows	1080 @ 21.20
1 wf cow	915 @ 21.20
1 blk cow	1130 @ 21.20
1 rn cow	1317 @ 21.20
4 b/wf cows	1160 @ 21.20
1 wf cow	820 @ 21.20
1 wf cow	1130 @ 21.20
2 wf cows	1335 @ 21.20
1 red cow	1085 @ 21.20
1 blu rn cow	840 @ 21.20
1 wf cow	1085 @ 21.20
1 wf cow	1155 @ 21.20
1 rn cow	1245 @ 21.20
1 blu rn cow	1245 @ 21.20
1 wf cow	1080 @ 21.20
1 wf cow	985 @ 21.20
1 red cow	1030 @ 21.20
1 wf cow	870 @ 21.20
1 wf cow	

FOR INFORMATION OR ESTIMATES:

REZAC BARN	St. Marys 437-2999
DELAINE REZAC	St. Marys 437-6266
ELMER IMTHURN	Maple Hill MI 3-2440
PAUL KRAMER	St. Marys 437-2993
KENNETH REZAC	St. Marys 437-2733

**Auctioneers:** Lawrence Welter, Gene Toby & Dennis Rezac

**LIVESTOCK COMMISSION  
COMPANY**

**Rezac**



**St. Marys  
Kans.**