

everyday
n
er 93
ires
JOB AT
DQUARTERS

PAINT
SPECIAL
EXTERIOR
LATEX
PAINT

Reg. 2
\$8.99 Gal. Bucket
Now \$9.99

Service Phone
913 776-6171

DOWNTOWN
MANHATTAN
JCPenney
auto center
the values are here every

ys

1 char hfr	\$15.00
1 blk hfr	\$10.00
COWS	
46.40	1230.00
45.00	1230.00
44.30	1230.00
44.00	1230.00
43.75	1230.00
43.60	1230.00
43.00	1230.00
43.00	1230.00
42.90	1230.00
42.30	1230.00
42.40	1230.00
42.20	1230.00
42.20	1230.00
42.10	1230.00
42.00	1230.00
41.90	1230.00
41.60	1230.00
41.50	1230.00
41.40	1230.00
41.40	1230.00
41.00	1230.00
40.80	1230.00
40.80	1230.00
40.60	1230.00
40.40	1230.00
40.10	1230.00
39.75	1230.00
39.50	1230.00
39.40	1230.00
38.60	1230.00
37.90	1230.00
37.50	1230.00
37.30	1230.00

COMMISSION
COMPANY
St. Mary
Kath

From Corral To Kitchen --- It's Fair Time



FOOD PRESERVATION
Kim Springer, Manhattan, is turning these cucumbers into tasty pickles. A member of the Strong 4-H Club, Kim will be competing in the Riley County Fair August 7-11 in Manhattan. If previous experience is any indication, Kim will rank high in food preservation class this year. Last year she won blue ribbons on her entries and the year before brought home a grand champion in this project. Kim is the daughter of Mr. and Mrs. Oscar Springer.

THIS WEEK (Aug. 1-5)
Lincoln Co. Fair at Sylvan Grove, July 31-Aug. 2
Marshall Co. Fair at Blue Rapids, July 31-Aug. 2
Mitchell Co. Fair at Beloit, July 31-Aug. 2
Horton County 4-H Fair at Great Bend, Aug. 1-3
Jefferson Co. 4-H Fair at Valley Falls, Aug. 1-3
Osage Co. 4-H Fair at Lyons, Aug. 1-3
Russell Co. 4-H Fair at Russell, Aug. 1-4
Shawnee Co. 4-H Fair at Topeka, Aug. 1-4
Tri-County 4-H Fair at Herington, Aug. 2-4
Well Co. 4-H Fair at Mankato, Aug. 2-4
Abette Co. Fair at Oswego, Aug. 2-5
Miami Co. Fair at Paola, Aug. 2-5
Neosho Co. Fair at Erie, Aug. 2-5
Clark Co.-Howard Fair at Howard, Aug. 3-5
Washington Co. Fair at Washington, Aug. 3-5

NEXT WEEK (Aug. 6-12)
Ellsworth Co. 4-H Fair and Rodeo at Ellsworth, Aug. 6-12
Butler Co. Fair at El Dorado, Aug. 7-10
Lawrence Co. Fair at Girard, Aug. 7-10
Osborne Co. Rural Fair at Osborne, Aug. 7-10
Riley Co. Fair at Manhattan, Aug. 7-10
Tri-Rivers Fair and Rodeo at Salina, Aug. 7-11
Beno Co. Fair at Hutchinson, Aug. 8-10
Rowley Co. Fair at Winfield, Aug. 8-11
Neary Co. 4-H Fair at Junction City, Aug. 8-11
Wyandotte Co. Fair at Emporia, Aug. 8-12
Doniphan Co. 4-H Fair at Troy, Aug. 9-11
Johnson Co. Free Fair at Gardner, Aug. 9-12
Wabaunsee Co. Fair at Alma, Aug. 9-12
Nebraska Co. Free Fair at Wetmore, Aug. 10-12
Sedgwick Co. Fair at Cheney, Aug. 10-12
Douglas Co. 4-H and FFA Fair at Lawrence, Aug. 10-14
Ottawatomie Co. Fair at Onaga, Aug. 12-15

GRASS & GRAIN

18th Year No. 22

August 1, 1972

1972 Fair Farming Edition

With wheat harvest wrapped up, the milo heading, and the corn tasseling there is no doubt that it's fair time in the Grass and Grain area. Practically all the counties have fairs, some of them relatively small that are late summer show pieces for just people in the surrounding area, but there are larger fairs that have expanded to include both open class and 4-H exhibits along with carnivals, variety shows and other outdoor entertainment.

Some of the fairs have outgrown the county fair designation and attract exhibits and customers from a multi-county region. Salina, Abilene, Belleville and Herington all have fairs that are legitimately billed as regional fairs.

The local fair season, however, is in its glory right now. A few fairs have already been completed but most of them are scheduled for this week and next. Several more are set for the final two weeks of the month.

September will wrap up the '72 fair season with winning entries from the Grass and Grain area taking projects to the state-wide fairs in Hutchinson and Topeka.



LATER IN AUG. & SEPT.
Franklin Co. Free Fair at Richmond, Aug. 14-15
Allen Co. Fair at Iola, Aug. 14-17
Tri-County Fair at Horton, Aug. 14-17
Chase County Fair at Cottonwood Falls, Aug. 15-17
Morris Co. 4-H Fair at Council Grove, Aug. 15-17
Montgomery Co. Fair at Coffeyville, Aug. 15-20
North Central Kansas Free Fair at Belleville, Aug. 15-20
Leavenworth Co. Fair at Tonganoxie, Aug. 16-19
Linn Co. Fair and Rodeo at Mound City, Aug. 16-19
Elk Co. Free Fair at Longton, Aug. 17-19
Greenwood Co. Fair at Eureka, Aug. 18-20
Jackson Co. 4-H Fair at Holton, Aug. 21-23
Anderson Co. Fair at Garnett, Aug. 21-24
Marion Co. Fair at Hillsboro, Aug. 21-24
Dickinson Co. Free Fair at Abilene, Aug. 21-25
Cherokee Co. Fair at Columbus, Aug. 21-26
Atchison Co. Fair at Effingham, Aug. 22-25
Franklin Co. Fair and Rodeo at Ottawa, Aug. 22-26
Coffey Co. Fair at Burlington, Aug. 24-26
Clay Co. Free Fair at Clay Center, Aug. 28-30
Mid-America Fair at Topeka, Sept. 8-13
Kansas State Fair at Hutchinson, Sept. 16-24
Clay Co. Fair at Wakefield, Sept. 27-29
Sedgwick Co. Jr. Livestock Show at Wichita, Oct. 2-4

WELL TRAINED STEERS

Brian Dellen, Manhattan, has been working with his two steers in preparation for the Riley County fair, scheduled August 7-11. Brian is very active in the Strong 4-H Club and is carrying eight projects this year. Last year the 16 year-old 4-Her won a trip to Chicago with one of his projects and hopes to do the same this year. He is the son of Mr. and Mrs. Merlin Dellen.

ALREADY COMPLETED

Cloud Co. Fair at Glasco, July 24-26
Smith Co. Fair at Smith Center, July 24-27
Bourbon Co. Fair at Ft. Scott, July 25-29
Ottawa Co. Fair at Minneapolis, July 26-29
Wilson Co. Fair at Fredonia, July 27-29
McPherson Co. Fair at Canton, July 28-29

Clay Co. Fair Set For End Of August

The 44th Annual Clay County Free Fair is scheduled for August 27, 28, 29, 30 in Clay Center.

Livestock exhibits must be in place by 9:00 p.m. on Sunday, the 27th. All other exhibits must be entered and in place by 10:00 Monday morning.

Livestock exhibits will be released at 2:30 p.m. on Wednesday, August 30. All other exhibits will be released Wednesday night at 9:00 p.m.

Improvements in the fair facilities have been made during the past

GRASS & GRAIN

The Mid-Kansas news weekly published each Tuesday at 1531 Yuma, (Box 1009) Manhattan, Kansas, 66502 by Ag Press Inc. Second class postage paid at Manhattan, Kansas. Subscription: \$4 year Circulation14,200

year. These include a new cement floor for the surni barn, rearrangement of the grandstand area, and a fresh coat of paint for the 4-H exhibit building.

The past 2 years have seen an improvement in the quantity and quality of exhibits at the Clay Co. Free Fair. This year an increase in livestock exhibits is expected. Classes in the Culinary and Needlework departments have been upgraded.

Most judging in the 4-H Department will be done by the interview method. The judge and 4-H member have an opportunity to discuss the exhibit and the 4-Hers project. This gives the 4-H member an opportunity to ask questions and to see how his project and exhibit could be improved. The interview style of judging will be used for all exhibits in the foods and nutrition, clothing, photography, woodworking, electric, knitting and dog care divisions.

Pre-fair events for 4-H members include the Style Revue, Best

Groomed Boy and clothing judging on Monday, August 21; the Demonstration and Illustrated Talk Contest on Wednesday, August 23; and the Home Improvement Tour on Friday, August 25. The tractor operator's event is scheduled for Saturday, August 26.

Starting on Sunday afternoon, the 4-H Council will operate a Food Stand. The food stand is a big money-raising project. Proceeds from the food stand are used to finance 4-H Council projects throughout the year.

A Kiddie Barn featuring baby animals and their mothers is a big attraction for young fair goers. The Kiddie Barn will be open throughout the fair and is sponsored by the 4-H Council.

A fair highlight for many 4-H members and their parents is the Public Style Revue. This year the Public Revue of fashions made and selected by 4-H boys and girls will be held on Monday, August 28, beginning at 8:00 p.m. This event

will be held on the cement slab located north of the National Guard Armory.

Grandstand attractions at the Clay County Free Fair will include a motorcycle show by the Clay Co. Ski-Hi Cycle Association on Sunday afternoon, a horse show Monday evening, a Tractor Pulling Contest on Tuesday and a Demolition Derby on Wednesday night.

Individuals wishing a Clay County Free Fair Book are invited to write to the Clay County Extension Office-Box 207, Clay Center.

Vegetable Protein Source Substitutes Meat In Schools

The Agriculture Department announced a proposal to let schools and other child-feeding centers freely substitute approved soybean and other vegetable protein sources for meat items and still qualify for federal reimbursement.

Officials conceded that rising meat prices and higher costs of food generally were factors in designing the plan. Unit per unit, vegetable protein costs less than meat.

Currently, an official said, schools can apply individually for permission from USDA to serve "textured" vegetable protein, extenders and enrichers to children. Under the new plan, states and school districts would be given a free hand to use the substitutes.

The department's carefully worded announcement did not spell out the intent of the plan. It said the proposal would "give great flexibility" to child nutrition

2

Grass & Grain

August 1, 1972

programs by permitting "variations" in meal items. Herbert D. Rorex, director of nutrition in USDA, said in response to questions the proposal was aimed at allowing schools and feeding centers "blanket authority" to substitute vegetable protein. However, only ingredients approved by the department will be allowed.

Rorex said over-all protein requirements would be maintained and that children would have served meals as nutritious as

No one, he said, expects vegetable protein to replace meat entirely.

Rorex said the proposal "does not necessarily" mean school will serve less meat. It could mean, he said, that vegetable protein will be used to enable larger portions to be served.

Rorex conceded the proposal expected to draw criticism from number of fronts, including cattle and poultry industry.

States and schools cooperating in national child feeding program receive federal cash reimbursements to cover part of food service.



Tools Too

AGGIE HARDWARE 1205 Mon Manhattan, Kan

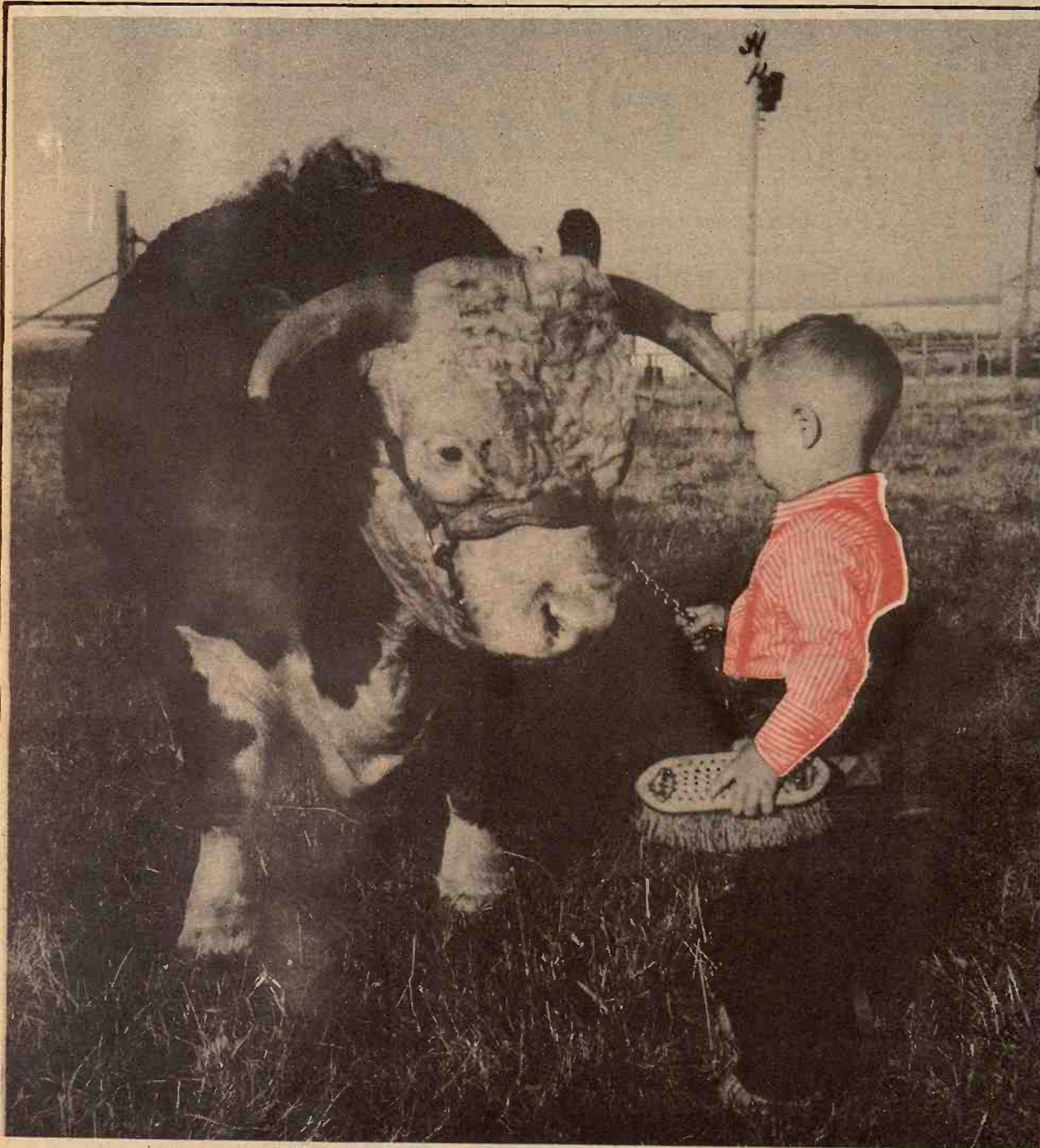

Getting ready for the Fair

A little boy can go a long way with a lot of bull

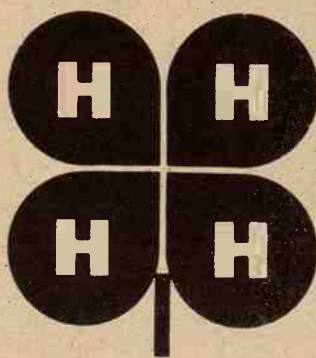

1st
THE FIRST
NATIONAL BANK
OF MANHATTAN
Member F.D.I.C.

RILEY COUNTY FAIR
Manhattan Aug 7-10
POTTAWATOMIE COUNTY
Onaga Aug. 12-15
WABAUNSEE COUNTY
Alma Aug. 9-11



In Our 65th Year

Many customers of Ramey Brothers today came out of the ranks of 4-H clubs from several counties. Some of them are the fathers and mothers, even grandfathers and grandmothers, of boys and girls who will be at the fair this year.

Welcome To Manhattan
and the
BIGGEST FAIR
of YOUR LIVES

LUMBER

& BUILDING SUPPLIES

for BUILDING

And All Building Supplies

RAMEY BROTHERS

131 Houston Phone 913 778-3911 Manhattan, Kansas

A few of



8-year the t Roev



Donna Roever, Roever, has a jers



Cattle and h is the daught

nt slab
Guard

2

August 1, 1971

at the
clude a
Co. Ski
Sunday
Monday
Contest
Derby

County
o write
Office-

in
tes
S

rtment
schools
enters
oybean
sources
lity for

rising
of food
signing
getable

schools
r per-
serve
n, ex-
ildren.
s and
a free

efully
t spell
aid the
great
rition

HARDWARE
FOR EVERY
NEED

VISIT
THE
COUNTY
FAIR

r 65th Year

amey Brothers today came
ubs from several counties.
s and mothers, even grandfathers
t boys and girls who will be

To Manhattan

nd the

BEST FAIR

OUR LIVES

BILDER
ING SUPPLIES

BUILDING

uilding Supplies

BROTHERS

778-3911 Manhattan, Kan.

A few of the Fair exhibitors in the Manhattan area



8-year old Robin Roever just couldn't get her pig out of the trough to pose with her. Robin's folks, the Harold Roever's.

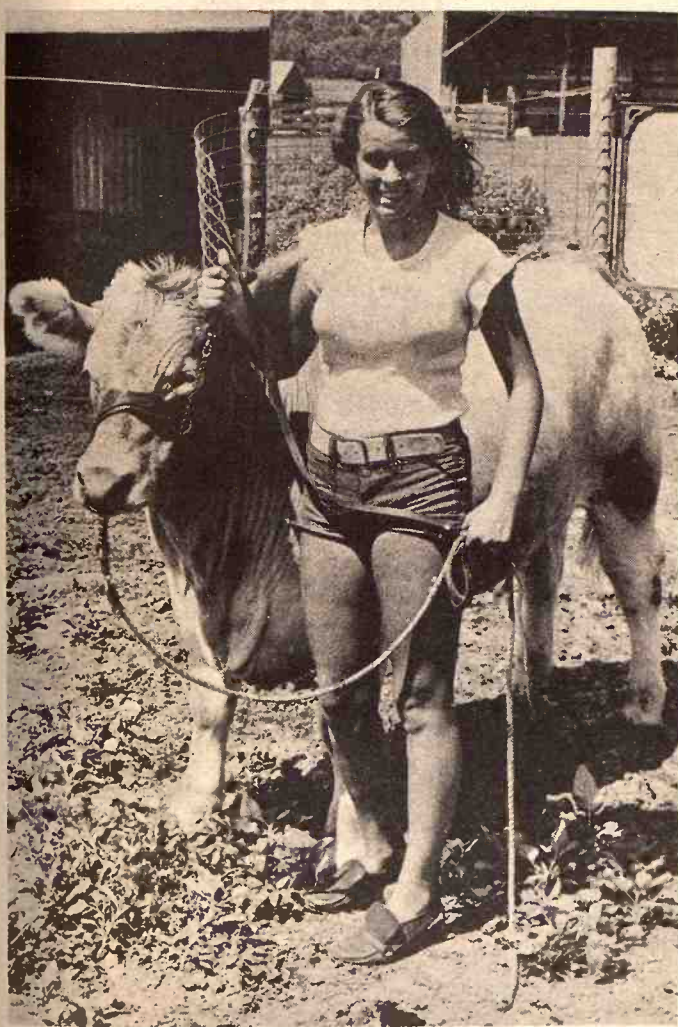

Donna Roever, another daughter of Mr. & Mrs. Harold Roever, has a jersey to show at the fair.

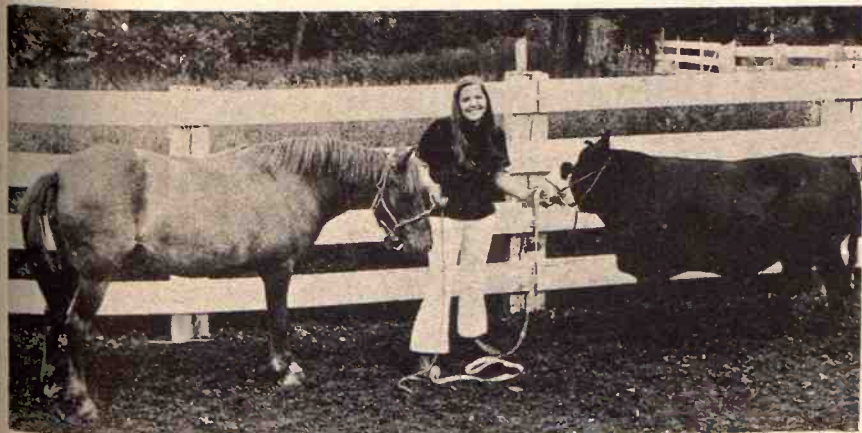
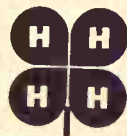

Cattle and horses are the projects of Darcie Wallace. She is the daughter of Mrs. R. K. Wallace.



Danny Anderson figures two projects are better than one. He's the son of Mr. & Mrs. Dennie Anderson.

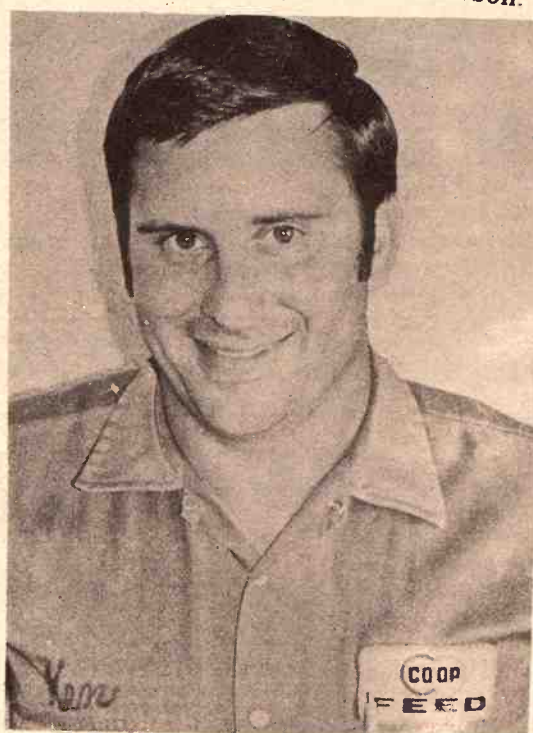

Ken Kirkham is the field man for Farmers Co-op, and one of his tasks is helping youngsters with their club projects.

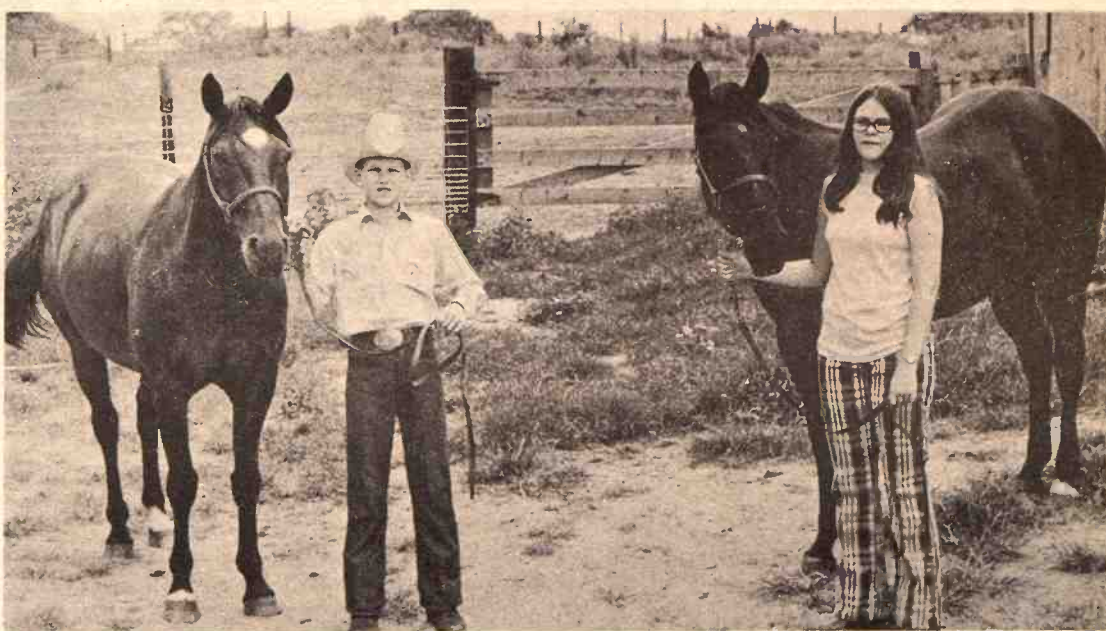

Steve Flinn gets a little help from his sister, Wanita. The Flinn's belong to Merle and Marlene Flinn, St. George. Steve is quite a rodeo performer, too.

Farmers Cooperative Association

Manhattan, Kansas
Westmoreland Onaga Alta Vista

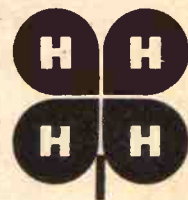



PUTTING IT TOGETHER

Dave Luttig, Emmett, started welding when he was six years old. Now, at the age of 14 he has built seven trailers, small ones that is, and will build as many more as time allows this summer. Dave's father, Dale Luttig, owns Luttig Trailer Co., Emmett.

Wheat Flour Trade Gaining

World exports of wheat flour during calendar 1971 are estimated at around 100 million cwts or about the same high level of a year ago, according to information tabulated by the Export Department of Millers' National Federation.

The maintenance of a near record level of world trade in flour is particularly significant as it indicates that despite the many new mills built and in operation in recent years, gains in per capita use of wheat foods and in population numbers on a world basis continue to expand total requirements of wheat foods.

Though the world total showed little change from 1970, there was a further significant shift among the major suppliers. Exports from the

prolonged shipping strike and price competition problems.

Shipments from Australia and "other countries" were also each slightly lower than a year ago. Canada reported the same low average level of 1970, with approximately half of the Canadian exports going to Cuba which traditionally has been largely a U.S. flour market.

The growing size and importance of the European Common Market in the world flour trade reached a new peak in 1971 with a total of 38 million cwts. or 38 per cent of all flour shipments. Of this amount France and West Germany account for 26 million cwts. or a little over two-thirds of the E.E.C. shipments, and Italy, Netherlands, and Belgium make up the remainder.

The rapid gains of the Common Market as a flour exporter in world trade, especially in recent years, result largely from a very liberal government policy of export subsidy payments for commercial markets and a shift in flour imports by Egypt from the U.S. to European suppliers since the 1967 war and its break in diplomatic relations with the U.S. Egypt has continued to occupy a major role as a flour importer as its annual food needs expand with a growing population.

Special Teal Season Set Sept. 9-17

Sept. 9 through 17 has been tentatively set as the Kansas special teal season, the Forestry, Fish and Game Commission announced today.

The final teal season regulations, expected to be confirmed at the July 28 Commission meeting, include:

daily bag limit of four and a possession limit of eight blue-wing, green-wing or cinnamon teal, singly or in aggregate; and shooting hours from sunrise to sunset.

The season will be open statewide with the two exceptions. The Marais des Cygnes Waterfowl Management Area in Linn. The Marais des Cygnes Waterfowl Management Area in Neosho County will be closed to the teal season, according to Oliver Gasswint, Pratt, chief of the Commission's game division.

Gasswint said the Kansas teal season was developed from a framework set by the Federal Bureau of Sport Fisheries and

4 Grass & Grain
August 1, 1972

Wildlife. He commented that the limit and shooting hours are liberal as the framework allows.

The latest report of Marvin G. biologist for the Commission, is that teal populations up north appear to be nearly as high as last year, indicating another great season, said, however, the success of the season in Kansas depends whether adequate water is present to attract and hold the teal.

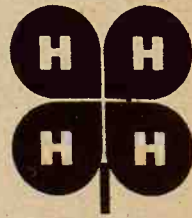

FAIR TIME

And the time for counting the Achievements and blessings of another year.

To All 4-H Clubs
Our Greetings and
Best Wishes
Citizens State
Bank & Trust Company

6th at Humboldt

Manhattan

Common Market were up some 4.6 million cwts. and U.S. shipments declined, largely due to the

How do you pick a winner?



We don't always agree with the judges even at Fair Farmer fairs. And by the same token, we can't all agree with the choice of financial institutions for farming development.

But surely we all can agree that every institution cannot serve you with the financing that is suited to you . . . and you alone. This you will have to learn for yourself . . . and the younger

you look around, the more likely you will judge best when the time comes for financial assistance.

Production Credit Associations have been around for a good many years. They serve agriculture exclusively. That's our job, and that's why we are here.

Visit your PCA manager and talk future with him.

While You're At
The Fair
Stop In And See
The Fabulous

ELNA

THE WORLD'S FINEST SEWING MACHINE



"JEWEL OF SWITZERLAND"

See the fabulous Elna, world's most advanced sewing machine declared 15 years ahead of the rest. Exclusive unbreakable stretch bias seams and stretch materials. Sleeve arm for easy mending and insertion of sleeves and collars.

The Elna Super does hundreds of beautiful live pattern stitches, even daisies, hearts, flowers, ducks, birds, sailboats, etc. automatically. Buttonholes, blind hems and sews on buttons of course. If you are interested now or in the foreseeable future see this machine. You'll always be glad you did.

• Unlimited Free Instruction • Expert Service Department • Use Your B. of A. Card

Elna Sewing Center

NOTIONS - RIBBONS - TRIM

Complete Sewing Machine Service

106 South 3rd 776-6100

MANHATTAN, KANSAS



at MANHATTAN

6th & Humboldt

THE MANHATTAN PRODUCTION CREDIT ASSN.
Floyd A. Rutherford, president
Phone 776-7061

Serving Clay, Geary, Marshall, Pottawatomie, Riley and Wabaunsee counties.

at SALINA

1321 West Crawford

THE SALINA PRODUCTION CREDIT ASSN.
Donald D. Myers, president
Wilfred Elliott, vice-president
Phone TA 5-4641

Serving Ellsworth, Lincoln, McPherson, Ottawa, Rice & Saline counties.



at

COUNCIL GROVE

315 West Main

THE COUNCIL GROVE PRODUCTION CREDIT ASSN.
Charles E. Graham, President
Phone 767-5515

Serving Dickinson, Marion, Morris, Chase, & Lyon counties.



at CONCORDIA

301 West Seventh

NORTH CENTRAL KS. PRODUCTION CREDIT ASSN.
James Ganson, President
Phone CH 3-4168

Serving Cloud, Jewell, Mitchell, Republic, and Washington counties.

Emphasis Sw
From Colleg
Vocational S

ST. LOUIS — A push to convince some high school seniors to skip college.

Nothing against college, who want it. But the being told not to waste studies which have lit the jobs they will ever make a good living," in a special movie shown area high schools. "You need college to get economic bind."

The movie advises them to enroll in their high school or technical education some private trade school. The idea that everyone to college is "a myth," said D. executive director of the Office of Education that of the jobs created this require skills and training a four-year degree.

"Unless present altered, only one student entering our labor market these skills," Ross said. The RIDC is a organization supported labor, government and sources to promote business.

Congress on the of 4-

PAGE'S F Custom Feed Pellets or Bulk or Bag Animal Health

Manhattan HOME C Pay FEE

For P Ai Sh

YOU JUST AS FOR BETT WHEN YOU

POWEL 515 South

Emphasis Swings From Colleges To Vocational Schools

ST. LOUIS — A push is on here to convince some high school students to skip college.

Nothing against college, for those who want it. But the students are being told not to waste their time on studies which have little to do with the jobs they will eventually obtain.

"You can go into plumbing and make a good living," the voice says in a special movie shown at most area high schools. "You no longer need college to get out of the economic bind."

The movie advises the students to enroll in their high school vocational or technical education courses, or in some private trade school.

The idea that everyone should go to college is "a myth that ought to be laid to rest," said D. Ried Ross, executive director of the RIDC.

He cites figures from the U.S. Office of Education that 80 percent of the jobs created this decade will require skills and training other than a four-year liberal arts degree.

"Unless present trends are altered, only one student in four entering our labor market will have these skills," Ross said.

The RIDC is a nonprofit organization supported by business, labor, government and private sources to promote business activity

in the St. Louis area. It studied the job situation and found a shortage of skilled workers in some key areas, such as auto mechanic.

After talks with educators and local business leaders, the RIDC ran some ads which said: "The only way to get ahead is with a college education. . . . Bull."

The program took off, becoming bigger than even those at RIDC imagined. A career information center got three times the number of inquiries expected. High school principals wanted the RIDC to come out and talk about the blue collar jobs. A 125-man speakers' bureau was set up, brochures printed and 60 copies of the special film were made. Just before school let out, RIDC cosponsored a two-day Career Fair at which more than 25,000 high school students and others got the word: College is not necessary in today's work world.

More than 100 companies set up information booths. The office of Education funded a study of the program and asked RIDC to make revisions in it for next year so it can be used in other cities.

For the past 20 years parents have been telling their kids that college is the road to a more rewarding life until, as U.S. Education Commissioner Sidney P. Marlan Jr., put it, "education has become a national fetish. . . . people view vocational education as a great thing for the neighbor's children."

Yet the RIDC has struck a responsive chord here with its message, that for some vocational

training is preferable to college, and that a blue collar job is just as good as a white collar one, for both money and status.

In trying to explain it, RIDC came up with these observations:

—The society has robbed the blue collar worker of his dignity and recognition and the only rewards he can get are monetary, thus the "enormous wage increases that union rank and file members have been demanding."

—In many cases more personal job satisfaction can be obtained from nondegree jobs than routine paper-shuffling jobs that require a college degree.

—Industry, by requiring that applicants have a college degree where it is not necessary, creates situations "detrimental to the productivity and job satisfaction of the worker."

What it all amounts to in St. Louis is yet to be seen. But Ross predicts the vocational courses at high schools this fall will have an extra 2,000 students.

This is a good start, he says, because of the 320,000 new skilled jobs expected to open up in the area within 10 years, less than 100,000 of the area's high school students are taking courses that will qualify them to handle the jobs at the entry level.

Pat Boone Family To Headline '72 Kansas State Fair

Pat Boone and family will headline the State 1972 Fair Review Sept. 16-18 and precede recording and country western stars Tammy Wynette, Patsy Sledg, George Jones, Loretta Lynn and Conway Twitty.

Boone has recorded several albums and singles and also appeared in movies and on television. His act includes his wife Shirley and their four daughters.

He recently completed starring in

"The Cross and The Switchblade" and writing a new book, "A New Song."

Twitty and Lynn will head one of the two country-western shows Sept. 19-20 that will feature Anthony Armstrong Jones. The second show will star Wynette and Sledg and feature Harold Morrison and The Jones Boys.

The Hutchinson centennial celebration will highlight Thursday's entertainment. Ken "Festus" Curtis, the Frontiersmen Quartet and the Burgundy Street Singers will also be featured.

Fireworks will follow each night's entertainment. The fair will end with a tractor-pulling contest Friday, Sept. 22.

New Fall Fabrics New Lower Level



Manhattan's Largest Selection of Fine Fabrics

Some of their names:

Travel Brocades-Tapestry - Rodeo-Suede - Treviera Crepe - Kolidoscope Prints - Applique Prints - Fuzz Denims - Fancy Pants - Cabana Terry - Pettipoint - Gabardine - Wedding Laces - Action - Ducks - Menswear Dacron Double Knits - Men's Shirting - Madras Calico - Patch Quilts - Satin Quilts - Luster Prints - Splash Knits - Homestretch Knits - Cotton Knits - Reversible Weaves - Velpanne - Seersuckers - Plaid Seersuckers - Jersey - Bonded Stripes - Furry Coatings - Challies - Jersey Knits - Tradewinds - Satin Crepe Prints - Donegal Tweeds - Highland Plaids.

From these mills:

Sylvan Looms - Ameritex - Burlington - Klopman - Galey & Lord - Deering Milliken - Cartex - Stafford - Spilke - Avondale - Charter - Henry Glass - Crompton - Richmond - Berlin - Stehli.

Welcome 4-H Girls To Kellers

Priced

98¢ -

\$14.00

Yard

Complete New Selection

Of Sewing Notions - Buttons - Appliques

Patterns: McCalls & Simplicity

WARD M. KELLER

MANHATTAN'S STORE FOR WOMEN
DOWNTOWN AND AGGIEVILLE — MANHATTAN, KANSAS

Congratulations on the 47th Birthday of 4-H

PAGE'S FEEDS

Custom Feed Processing
Pellets or Meal
Bulk or Bag Delivery
Animal Health Products



BONDED WAREHOUSE

Manhattan Milling Co., Inc.

HOME OF



107 Pierre

Phone 778-3217

Manhattan, Kansas



For Plumbing & Heating Air Conditioning & Sheet Metal Work

YOU CAN DEPEND ON US,
JUST AS WE CAN DEPEND ON YOU
FOR BETTER FARMING AND
BETTER HOMEMAKING •

WHEN YOU NEED US—PHONE PR 8-3303

POWELL BROTHERS, INC.

515 South 8th

MANHATTAN



at CONCORD

301 West Seventh
NORTH CENTRAL KANSAS
PRODUCTION CREDIT

James Ganson, President
Phone CH 3-4168

Serving Cloud, Jewell,
Mitchell, Republic, and
Washington counties.

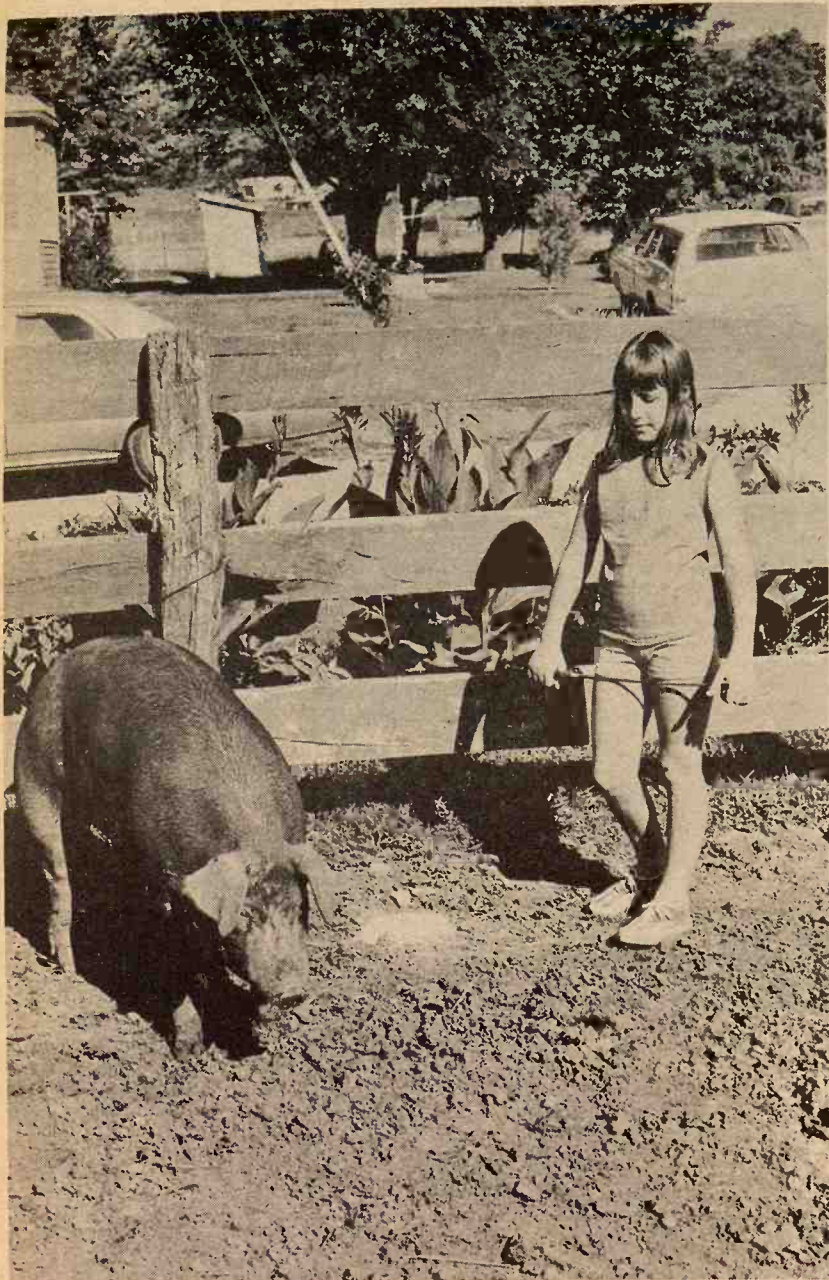

WALKING HER HOG

Melanie Michaels, Manhattan, has one of the few well behaved hogs in Riley County. Most hogs are camera shy, making it hard for them and their master to get together for a picture. Melanie doesn't have any problems with her 4-H project but she keeps her swagger stick handy if any disciplinary action is needed. After picture taking, Melanie took her hog for a walk in the yard. That would have been a disaster for most 4-H'ers because the pig would have been off and running, but that didn't happen to Melanie. She could probably walk her hog to the Riley County Fair Aug. 7-11 if she wanted to. She is the daughter of Mr. and Mrs. Charles Michaels.

State Fair Grandstand Highlights Auto Races

HUTCHINSON — Racing fans will find thrills and action every afternoon at this year's Kansas State Fair. Six big days of auto racing will highlight the 1972 afternoon program in front of the State Fair grandstand with Modified Jalopy Races, Semi-late and Late Model Stock Car Races.

The auto racing will be interspersed with a Motorcycle Thrill Show, a Demolition Derby, and the third annual Tractor Pulling Contest.

The big nine-day Kansas State Fair afternoon program lines up like this:

Saturday and Sunday, Sept. 16-17 — Kansas State Modified Jalopy Championships
Monday, Sept. 18 — Demolition Derby
Tuesday, Sept. 19 — Death Riders Motorcycle Thrill Show
Wednesday and Thursday, Sept. 20-21 — Semi-Late Stock Car Races
Friday, Sept. 22 — Kansas Tractor Pulling Contest
Saturday and Sunday, Sept. 23-24 — IMCA Late Model Stock Car Races.

The Modified Jalopy Races will be produced by Merrick Auto Racing, Inc., Dodge City. The Semi-Late Model Stock Car Races are handled by B & P Racing Promotions of Great Bend, and the Late Model Stock Car Races and Demolition Derby will be directed by Gene Van Winkle of Lincoln, Nebraska.

The "Death Riders" are acknowledged as one of the finest motorcycle thrill shows in the world. Besides the traditional thrill show acts, such as precision riding, leaps over automobiles, and fire acts, the Death Riders plan to introduce new and different stunts. One of them is

the "Human Bomb" where a man is blasted from a coffin by dynamite. The Death Riders will also perform several automobile stunts.

The Demolition Derby is entered by amateurs, and provides a field that is open to 100 drivers who compete for close to \$1,000 in prizes. Drivers are required to crash their cars into one another until only one vehicle is still capable of running. Any driver who fails to hit another within a certain time limit is disqualified.

The Tractor Pulling Contest is expected to have its biggest year yet, with entries coming from all over the state, according to Fair Secretary Wallace White. "The first two runnings of the event proved to be of great interest to both the spectators and participants," said White, "and we think it will be even more popular this year."

Qualifications for the Tractor Pull will take place in front of the grandstand Friday afternoon, Sept. 22 and the Kansas State Fair

Championship will be staged that night.

Marshall Co. Fair In Progress Now

The Marshall County Fair held in Blue Rapids is already in progress. It started July 31 and will end Aug. 1 Tuesday evening, Aug. 1, is 4-H night featuring the Livestock Parade and 4-H Style Review.

Wednesday night at 8 p.m. is the "Demolition Derby". Another added attraction is a horse race, for which everyone from six to sixty and over is eligible. This will be held Tuesday afternoon at 3 p.m. Interested contestants should contact Jim Cohorst, Marysville, for details.

A change in exhibit removal time has been voted by the board. The fair book states that no entries may be removed until 8 p.m. on Thursday morning, August 3rd, but the board voted at their last meeting to allow open class exhibitors to remove their products at 4 p.m. on Wednesday, the last day of the fair, as has been done in the past.

This is an "old saw"
(McCulloch, that is)

But we want to tell every
young farmer & farmerette
showing at the fairs

LOTS OF LUCK —
WE'RE FOR YOU
K-HILL ENGINE SERVICE

Johnny Brooks, Owner
Next To Sale Barn — MANHATTAN

Washer and dryer sale.

Save 53.90 on our best selling laundry team.

Sale \$188

Reg. 219.95. Programmed washer. Features 6 washing programs for all popular fabrics including permanent press. 3 water level settings, soak setting, liquid bleach dispenser. All over porcelain enamel finish. White, coppertone, avocado or harvest gold. \$9 a month*

Sale \$128

Reg. 149.95. Electric dryer. 4 temperature settings for all fabrics including fluff-dry. Signal sentry sounds off when drying is completed. White, coppertone, avocado or harvest gold. 6.50 a month*
4 temperature gas dryer, Reg. 179.95...Sale \$158

Manhattan
JCPenney
The values are here every day.

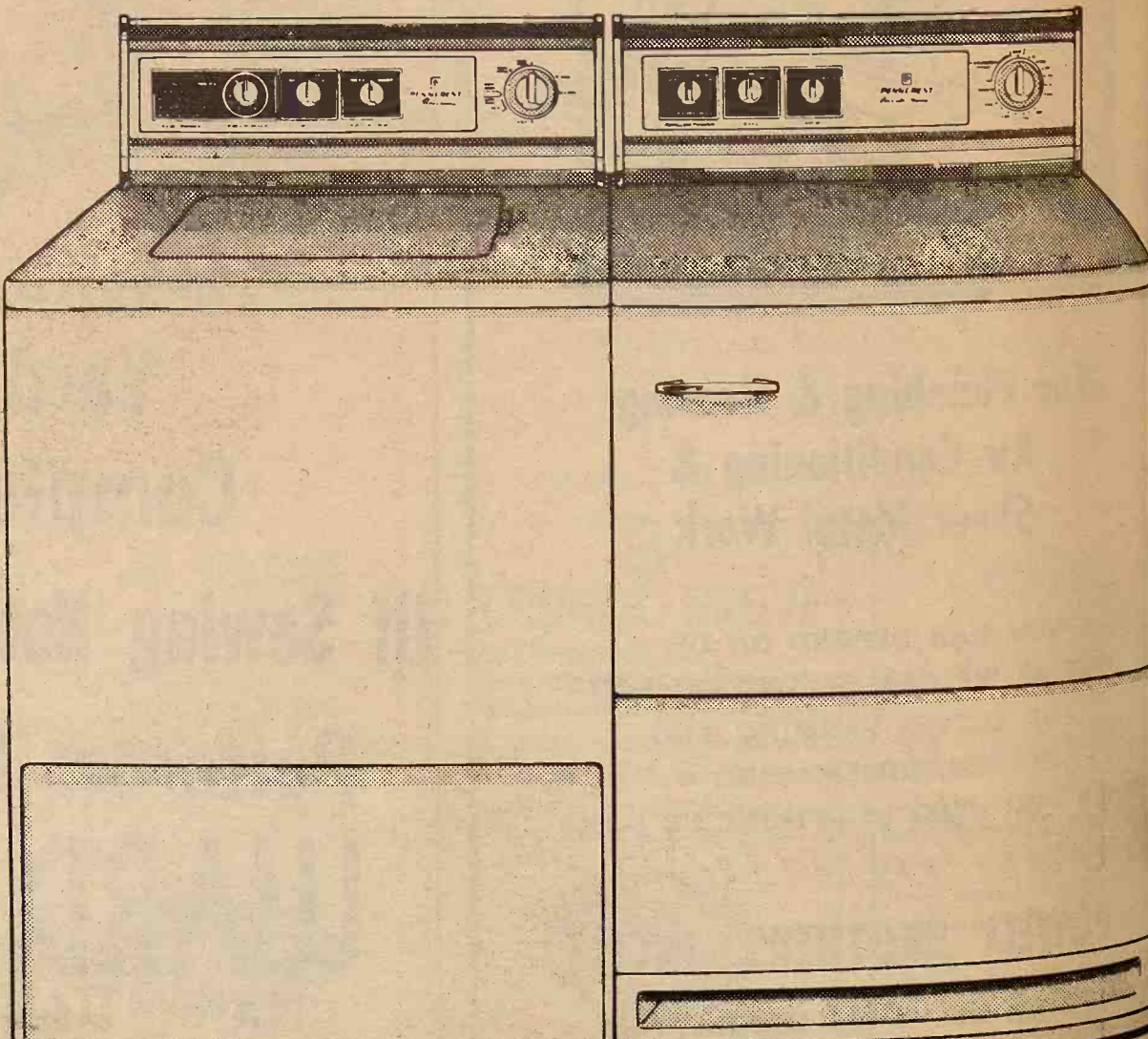

SITTING HIGH
Marty Venburg, M...
joining the Riley Co...
at the fair August 7...
the six projects Mar...
4-H Club and the so...

Soviet Grain
Hikes Whe...
Prices In U...

The recent annou...
Russia will purchase...
million worth of grain...
has already been ref...

Welco...
Visit T...
Brand...
You P...
See...

You are
your frie...

Woo...
DOWNT...
Open Thurs...

Championship will be held
night.

Marshall Co. Fair In Progress

The Marshall County Fair in Blue Rapids is already in progress. It started July 31 and will continue Tuesday evening, Aug. 1, featuring the Livestock and 4-H Style Review.

Wednesday night at 8 p.m. "Demolition Derby" will be the attraction. A horse race will be everyone from six to sixty is eligible. This will be held in the afternoon at 3 p.m. Contestants should contact Cohorst, Marysville, for details.

A change in exhibit room has been voted by the fair book states that no exhibit will be removed until 8 p.m. on Monday morning, August 3rd, but will be voted at their last meeting. Open class exhibitors will show their products at 4 p.m. on Wednesday, the last day of the fair. This has been done in the past.

is an "old saw"
Culloch, that is)

want to tell every

farmer & farmerette

g at the fairs

OF LUCK —

RE FOR YOU

ENGINE SERVICE

ny Brooks, Owner
n — MANHATTAN

le.

eam.



August 1, 1972

Kansas Wheat Harvest Finished

accounted for a part of the price movement before the announcement was made.

Grains affected are wheat, corn, barley, sorghum, and rye or oats. The Soviet Union agreed to purchase \$750 million worth of these grains from U.S. commercial exporters in the next three years beginning this August.

At least \$200 million of the sales will come during the first year. The Soviets have the option each year of the types of grain they want.

Frederick says announcement of the types of grain to be shipped may have minor impact on prices. The exact break-down of the purchase will be determined by Soviet buyers and U.S. exporters.

The economist believes large quantities of wheat will be included in the purchase. The Soviets have always fed substantial quantities of wheat to livestock and are attempting to increase their livestock feeding, he says.

Russia is the world's leading wheat producer. The 1971 crop totaled 2.9 billion bushels, compared to the average U.S. crop of 1.6 billion bushels. However, this year's Soviet crop will be down considerably due to severe winterkill last spring.

Soviet purchase of \$250 million a year for three years would increase U.S. grain exports by 17 per cent, Frederick says. With the sale, Russia would become the second leading foreign purchaser of U.S. grain, behind Japan's average annual purchases of \$437 million.

Frederick believes the sale could eventually lead to additional trade between the two world powers, and also could ease the planned reduction in wheat and feed grain acreages in the U.S. for 1973.

were podding on 6 per cent of the state's acreage, compared with 16 per cent last year and an average of 10 per cent by this time.

Schedule Change In Tri-Rivers Fair

An important change has been announced in the time schedule of the Tri-Rivers Fair and Rodeo, Aug. 7-11, Salina.

The 4H livestock sale, traditionally held at 1:30 pm on Friday of the fair, has been moved to 8:30 am the same day. It is hoped the move will make the sale more alluring to office-bound cattle-buyers who have been too busy in the past to make the traditional afternoon sale.

And both buyers and sellers should benefit from the morning temperatures of an August day which could be sweltering by early afternoon.

A breakfast for prospective cattle-buyers will be served at 7:15 am Friday on the fairgrounds.

FARRELL'S AGGIEVILLE SERVICE

at 1215 Moro

WELCOMES YOU, 4-H'ERS



Stop in while you are in Manhattan.

We would like to check your car while you're in town.

SITTING HIGH

Marty Venburg, Manhattan, is part of the growing number of 4-H'ers joining the Riley County Horse Project. Marty plans to show his horse at the fair August 7-11 in Manhattan. The Horse project is just one of the six projects Marty is taking this year. He is a member of the Strong 4-H Club and the son of Mr. and Mrs. Kenneth Venburg.

Soviet Grain Deal Hikes Wheat Prices In U.S.

The recent announcement that Russia will purchase at least \$750 million worth of grain from the U.S. has already been reflected in higher

grain prices. Any large additional price increases are not in the offing, in the opinion of a Kansas State University Extension economist.

Wheat prices have risen about 10 cents a bushel in response to the announcement, reaching the \$1.38 to \$1.40 range in Topeka, says Roy Frederick. Other grain prices have also risen, but not this much.

Frederick believes that rumors

Welcome, Fair Visitors
Visit The Store With The
Brand Name Merchandise
You Prefer.

See The New Fall Fashions

- Ready To Wear
- Sportswear
- Fabrics
- Accessories
- Millinery
- Lingerie
- Cosmetics
- Gifts
- Draperies
- Patterns

You are welcome to meet
your friends in our first-floor lounge

Woodward's

DOWNTOWN MANHATTAN

Open Thursday, Nights Til 8:30

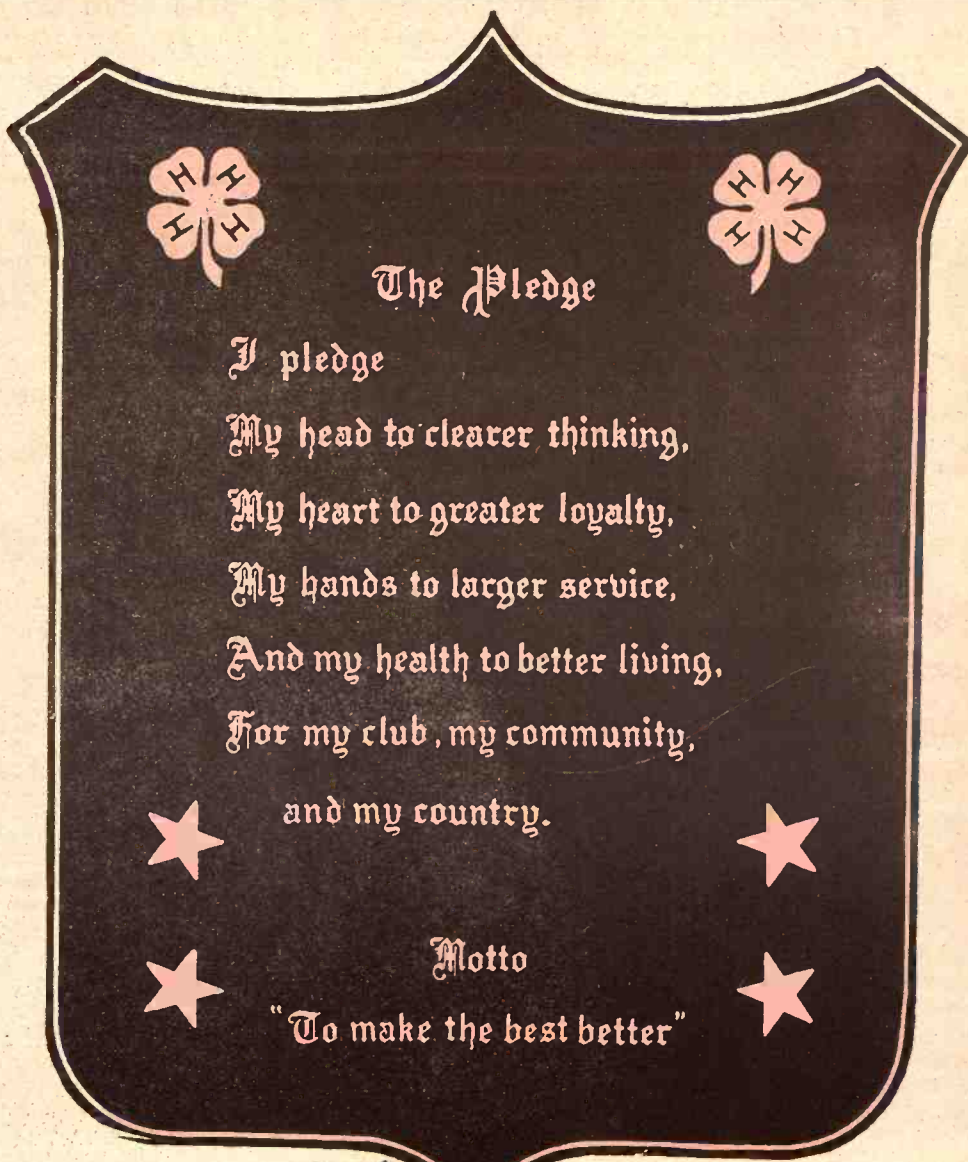

The wide-awake bank
makes it all so easy.

UNION STATE BANK



CLAY CENTER, KANSAS

Member Federal Deposit Insurance Corporation

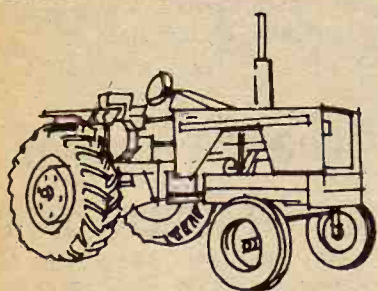

TRACTOR PULLING CONTEST

7:30 p.m.

Sat., August 5 — Herington, Ks.

Tri-County Fairgrounds
South End Of Broadway Street Between
The Baseball Park And Rodeo Grounds

**Trophies and
Prize Money :
In All Classes**

Trophies furnished by:
Bank of Herington
First National Bank

First and 2nd Places

Weigh-in Time: 4:00 to 7:00 p.m. at the Western Grain Company,
202 E. Main.

Automatic Sled Operated By The
Chapman Young Farmers Organization

KANSAS RULES TO APPLY

For Further
Information

Bill Kendall
913/466-2868
Delevan, Kansas

The Latest 'Daily Bread' Prize

CORN SERVERS
THE MODERN way to serve corn on the cob. The complete service for four consists of eight skewers and four dishes plus matching salt and pepper shakers shaped like small ears of corn. You simply place a pat of butter in dish, rotate corn to butter evenly, salt to taste and eat. The perfect companions on barbecues, picnics and fiestas.

The winner each week is selected from the recipes printed.

Win one by sending us your favorite recipe—this can be main dish, leftover, salad, side dish, dessert or what have you.

1. Check your recipe carefully to be sure all ingredients are accurate and accounted for.

2. Be sure your name and address are on the entry.

3. Only one recipe at a time, please.

4. Send it to Woman's Page Editor, Grass & Grain, Box 1009, Manhattan, Ks., 66502.

OUR DAILY BREAD

— by G&G Area Cooks

Mrs. Willard DeLair, Marysville, Wins Prize

Winner, Mrs. Willard De Lair, R 3, Marysville: "I would like to share one of my favorite recipes with Grass & Grain readers."

HAM & CORN FRITTERS

½ cup ground boiled ham
1 cup thick corn, canned, frozen or fresh
two-thirds cup flour
1½ level teaspoons baking powder
1 tablespoon minced onion

Mix ham, corn and onion. Sift flour and baking powder together and add to corn mixture. When all is blended, drop by teaspoons into deep hot fat. Drain well on paper towel.

+++++

Mrs. Loren Rick, Green: "This is a recipe that is ideal to make ahead for camping trips or to have on hand for working men in the field when lunch time comes around. Kids just love them. They keep best in an airtight container, otherwise they dry out."

SAUCEPAN COOKIES

2¾ cups sifted flour
2½ teaspoons baking powder
½ teaspoon salt
Two-thirds cup shortening (lard preferred)
2¼ cups (1 pound) brown sugar

3 eggs
1 cup nuts (either English or black walnuts)
1 6-ounce package chocolate chips
Melt shortening in saucepan. Stir in brown sugar. Cool slightly. Beat in eggs one at a time, beating well. Add flour, baking powder and salt mixture. Then add nuts and chips. Mix well. Spread in greased pans. For a thicker cookie use a big cookie sheet, otherwise two 8½x13½ inch pans if a thinner cookie is preferred. Bake in 350 degree oven 15-20 minutes, til golden brown. Cut while

warm into bars. I pre-
big cookie sheet. T
er and more soft and
icious.

+++++

the following recipe is fr
Kel Keim, R 1, Minnea
CLOUD NINE CHEESE
the third cup brown sug

the third cup gbrow
cup butter, melted
and crumbs and brown su
ater and mix well. Pres
ture evenly over bot
of an 8-inch square

+++++

package (8-ounce) crea
cups dry curd cotta
teaspoon salt
package Betty Crock
le or lemon fluff frosti
tablespoon vanilla
at oven to 350

moderate). Soften cream
cottage cheese
high sieve into large m
aining cream cheese;
at frosting mix as di
cheese. Mix cheese;
in prepared frost
ing. Pour into prep
ove). Bake 35 minutes.
erate. Top each ser
or frozen straw
wed. Nine to twelve se

+++++

minutes, til golden brown. Cut while

Growth and Strength mean Security for . . .

. . . These are some of the men who are dedicated to providing the
kind of service you expect from Farm Bureau Insurance.

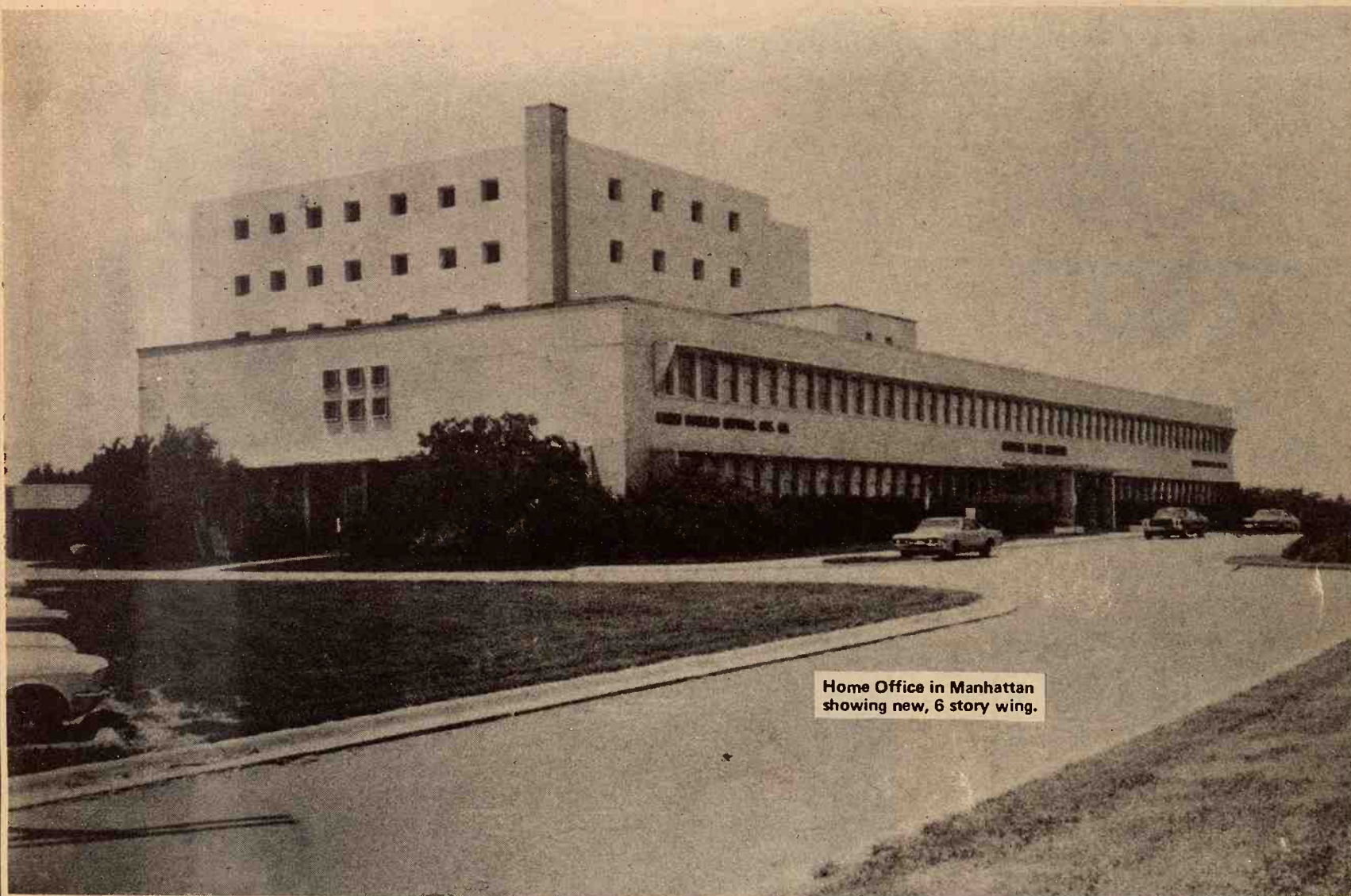

Home Office in Manhattan
showing new, 6 story wing.



Jewell County
CLEO D. HILTGEN
Mankato 378-3611



Barton County
MARION KOCH
Great Bend SW3-3



Rooks County
WAYNE MILLER
Stockton 425-6261



Morris County
ARLAN SWANSON
Council Grove 767-6



Franklin County
BOB ROBBINS
Ottawa 242-4122



Sedgwick County
JOE E. CAROTHERS
Wichita 264-4687



Miami County
JIM CROWL
Paola 294-4324



Douglas County
ROY D. SINCLAIR
Lawrence 843-2434



Saline County
DEWAIN M. BOTTGER
Salina 827-4426



Marion County
WAYNE R. COLL
Marion 383-3

READ

- by G&G Area

DeLair, ins Prize

air, R 3, Marysville: "I would like to see Grass & Grain readers."

CORN FRITTERS

rozen or fresh

powder

flour and baking powder together

blended, drop by teaspoons into

el.

+++++

is is

head

hand

when

just

a an

they

lard

sugar

minutes, til golden brown

+++++

3 eggs

1 cup nuts (either English

walnuts)

1 6-ounce package chocolate

Melt shortening in saucepan

eggs one at a time, beating

flour, baking powder

mixture. Then add nuts

Mix well. Spread in greased

For a thicker cookie use a

sheet, otherwise two

pans if a thinner cookie is

Bake in 350 degree

minutes, til golden brown

+++++

1 cup heavy cream, whipped

Refrigerate cabbage several hours.

Thirty minutes before serving

combine sugar, salt and vinegar.

Add to cabbage, tossing to mix. Fold

in whipped cream. Chill and serve. A

whipped topping mix (such as

Dream Whip) can be used in place of

the heavy cream but the heavy

cream is much better.

+++++

Mrs. Tom Bartlett, Bennington:

"My favorite dessert. You can use

apples or peaches."

FRESH PEACH COBBLER

4 cups sliced fresh peaches

2 cups water

1 and two-thirds cups sugar

1 cup flour

1 teaspoon baking powder

1/4 teaspoon salt

Two-thirds cup milk

Combine peaches, water and two-

thirds cup sugar. Cook for about five

minutes. Mix remaining ingredients

for batter. Pour batter over peaches

that have been placed in a large

baking dish. Bake in 350-degree

moderate oven for 25 or 30 minutes.

Serve with milk or top with ice

+++++

warm into bars. I prefer using
big cookie sheet. They are
kicker and more soft and chewy.
icious.

+++++

The following recipe is from Mrs.
Keim, R 1, Minneapolis:
CLOUD NINE CHEESECAKE
One-third cup brown sugar (pack-
ed)

One-third cup gbrown sugar
1/2 cup butter, melted
1/2 cup crumbs and brown sugar. Add
er and mix well. Press crumb
ture evenly over bottom and
of an 8-inch square pan.

FILLING

package (8-ounce) cream cheese
1/2 cups dry curd cottage cheese
1/2 teaspoon salt

package Betty Crocker Fluffy
or lemon fluff frosting mix

1/2 teaspoon vanilla

oven to 350 degrees

derate). Soften cream cheese.

1 6-ounce package chocolate

cottage cheese and salt

high sieve into large mixer bowl

aining cream cheese; set aside.

eggs one at a time, beating

flour, baking powder

mixture. Then add nuts

Mix well. Spread in greased

For a thicker cookie use a

sheet, otherwise two

pans if a thinner cookie is

Bake in 350 degree

minutes, til golden brown

+++++

The next recipe is from Mrs. Carl cream.

F. Wagner, R 2, Easton:

COLESLAW

7 to 8 cups shredded cabbage

Two-thirds cup sugar

1 teaspoon salt

One-third cup vinegar

1 cup heavy cream, whipped

Refrigerate cabbage several hours.

Thirty minutes before serving

combine sugar, salt and vinegar.

Add to cabbage, tossing to mix. Fold

in whipped cream. Chill and serve. A

whipped topping mix (such as

Dream Whip) can be used in place of

the heavy cream but the heavy

cream is much better.

+++++

Mrs. Tom Bartlett, Bennington:

"My favorite dessert. You can use

apples or peaches."

FRESH PEACH COBBLER

4 cups sliced fresh peaches

2 cups water

1 and two-thirds cups sugar

1 cup flour

1 teaspoon baking powder

1/4 teaspoon salt

Two-thirds cup milk

Combine peaches, water and two-

thirds cup sugar. Cook for about five

minutes. Mix remaining ingredients

for batter. Pour batter over peaches

that have been placed in a large

baking dish. Bake in 350-degree

moderate oven for 25 or 30 minutes.

Serve with milk or top with ice

+++++

+++++

Mrs. Clyde Gentry, Asherville:
"We enjoy your paper very much.
Enclosed please find my recipe for
Calico Beans. This makes a large
casserole and with a salad and
dessert, a complete meal. Hope your
readers like it as my family all do."

CALICO BEANS

1/4 pound bacon

1 pound hamburger

1/2 cup onion

1/2 cup brown sugar

1/2 cup catsup

2 tablespoons vinegar

1 tablespoon mustard

Salt and pepper

1 can (303) lima beans

1 can (303) kidney beans

1 can (2 1/2) pork & beans

Brown hamburger, bacon and onion

and add rest of ingredients and mix

well. Bake 1 1/2 hours at 300 degrees.

This is real good if one has to carry

meals to the field.

+++++

Lynette Stieben of Bazine sent this

recipe:

FRESH STRAWBERRY

DAINTY

1 pint strawberries or 1 10-ounce

package frozen strawberries

1 cup sugar

1/2 pound marshmallows

1/2 cup milk

1 cup Dream Whip
1/2 pound vanilla wafers
Mash strawberries and add sugar (if
frozen strawberries are used omit
sugar.) Dissolve marshmallows in
milk over low heat. Fold in stiffly
whipped cream. Place half the
crushed vanilla wafers in bottom of
8x11-inch pan. Pour in the
strawberry mixture and cover with
remaining crumbs. Chill several
hours in freezing compartment.

Takes Yellow From No-Bleach Items

When drip dry cottons which
cannot be bleached become
yellowed, soak the garment in a
quart of warm water to which a
teaspoon of baking soda has been
added.

To Remove Stains From Cottons

Remove perspiration stains from
washable cottons by washing the
stained area as soon as possible in
warm soap or detergent suds. If the
fabric has become discolored,
sponge it with a little vinegar and
water solution. Rinse thoroughly.

Follow Thread When Ironing Drapes

You will do much better when
ironing draperies if you follow the
thread of the material. This
prevents stretching at the sides and
makes them hang more evenly.

We Are Pleased

To Welcome Riley County's

4-H CLUBS

Conroy Funeral Home

Serving This Community Since 1933

All Faith Chapel

720 Poyntz

Manhattan

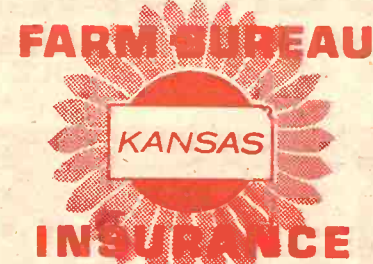

LIFE • FIRE & WIND •
AUTO • TRUCK • CROP
HAIL • LIABILITY



Dickinson County
JACK A. HUNTER
Abilene 263-4191



Doniphan County
TOM POLLOCK
Troy 985-2114



Cloud County
VANCE BRAUN
Concordia 243-1300



Jewell County
CLEO D. HILTGEN
Mankato 378-3011



Barton County
MARION KOCH
Great Bend SW3-3901



McPherson County
MAX HASLETT
McPherson 241-0225



Geary County
RONALD MEYER
Junction City 238-2571



Washington County
PAUL SMITH
Washington EA5-2171



Riley County
E. JEAN CLARK
Manhattan 776-6382



Rooks County
WAYNE MILLER
Stockton 425-4311



Morris County
ARLAN SWANSON
Council Grove 767-6515



Jackson County
LEM KEMP
Holton EM4-2111



Osage County
FRANK MERSMANN
Osage City 528-2112



Coffey County
ERNEST J. EATON
Burlington 364-5341



LIFE • FIRE & WIND •
AUTO • TRUCK • CROP
HAIL • LIABILITY



Saline County
DEWAIN M. BOTT
Salina 827-4311



Marion County
WAYNE R. COLLE
Marion 383-3350



Wabaunsee County
RAY WATKINS
Alma 765-3325

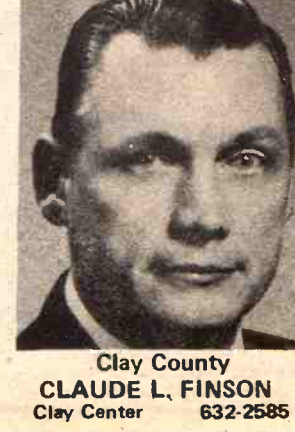

Clay County
CLAUDE L. FINSON
Clay Center 632-2585



Marshall County
GARY G. PETTY
Marysville 562-2136

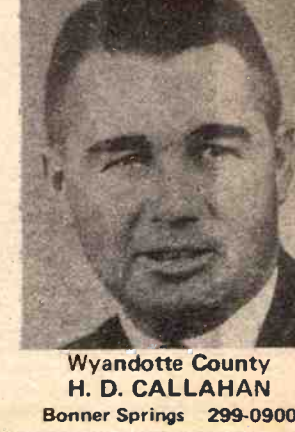

Wyandotte County
H. D. CALLAHAN
Bonner Springs 299-0900

New Range Keeps Cool While Cooking

The latest advancement in home cooking equipment is a solid state range that cooks without conventional gas or electric heating elements.

The new countertop range has a smooth, black ceramic surface that stays so cool you can boil a pan of water through a paper napkin without singeing the napkin.

Cooking is possible because of

solid state electronic circuits within the range. When cookware of magnetic materials such as iron or steel is put over a coil, indicated by a

pattern on the range top, the pan couples with the oscillating magnetic field created by the coil and heat being produced by the vessel itself; the range surface does not have to be heated to heat the cooking container.

Advantages of the range are many. It is safer because there are no exposed heating elements.

Because energy is induced into the cookware directly, cooking starts immediately with little heat dissipation into the kitchen.

The heat is controlled by power slide magnetic controls with many possibilities available between "off" and "high." The unit responds quickly to heating needs. Because precise control of power and rapid

thermal responses are better cooking results.

With no crevices or edges to clean, it can also be used as an additional counter space or cutting board.

A limited number of the units will be available this year. A piece set of cookware is available with each new range.

Choose New Hairdo To Suit Face

If you feel like changing your hairstyle, take a good look at your facial features first and select a hairdo to flatter and complement them.

A high or domed forehead is offset with a casual half fringe or full fringe of curls or bangs. Sweep the hair up and off the face to add extra height to a low forehead.

Avoid straight styles and center parts if you have a long, pointed nose. Choose medium length hairdos with asymmetrical side parts of short, feathery forward swept top hair. Medium length hairdos also complement prominent chins. To give a receding chin more prominence, choose one which tapers forward over the ear, curving onto the cheek.

Takes Off Paper

To remove paper stuck to polished furniture without marring the surface, soak the paper with salad or cooking oil. Let it stand five minutes and then rub briskly with a dry cloth.

Use Blotters For Shelf Lining

Big desk blotters cut to fit make fine covers for cupboard shelves. They are non-slip, do not curl and will absorb small spills.

PARK BY THE FRONT DOOR OF YOUR FAVORITE DUTCH MAID SUPER MARKET IN MANHATTAN



R&G
SUPER MARKET
523 South 17th St.

Open 7 a.m. to 8 p.m.
EVERY DAY



Blue Hills
SUPER MARKET
2389 Tuttle Creek Blvd.

Open 8 a.m. to 10 p.m.
EVERY DAY



Pantry
SUPER MARKET
1522 Payette Avenue

OPEN 24 HOUR
EVERY DAY

ATTEND THE 4-H LIVESTOCK SALE

WE WILL AGAIN ASSIST THESE YOUNG FOLKS IN THEIR PROJECTS BY BEING A BIDDER AT THE LIVESTOCK SALE — COME BID TOO



Dutch Maid

Super Markets



Farmers Co-op Elevator Assn.

Greenleaf

Linn

Washington



Invites you to the Washington County Fair

Washington, Kansas 3 Days August 3-4-5

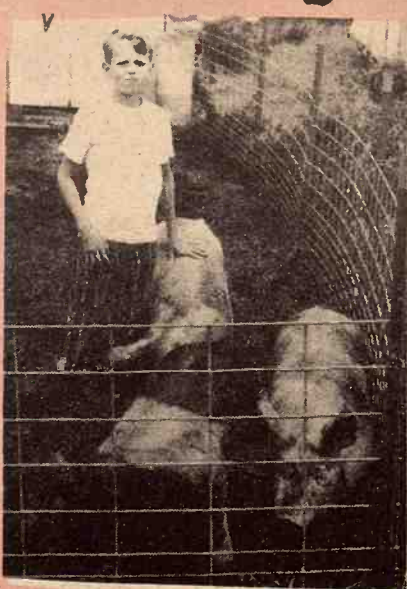

— JAY MEYER —
Jay is a member of the 'Happy-Go-Lucky' 4-H Club and is about ready for the fair.



— CHARLES ZABOKRTSKY —
Charles is in FFA and will show these two steers, 18 to 20 month spring calves.

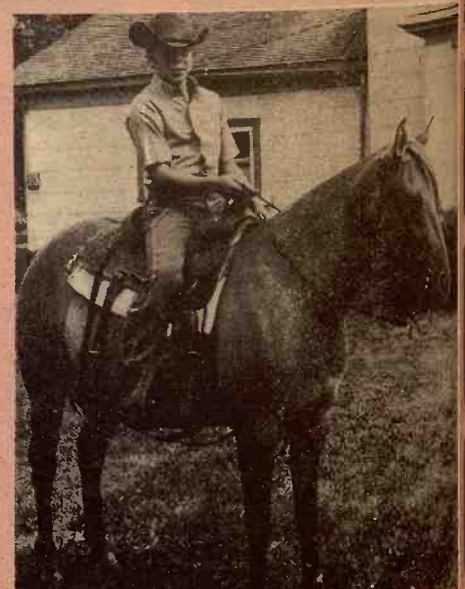

— JEFF FINLAYSON —
Jeff is a member of the 'Busy Bees' 4-H Club and is going to show this four year old mare.



— LES GAUBY —
Has been in 4-H 7 years and has 2 registered Quarter Horses to show.

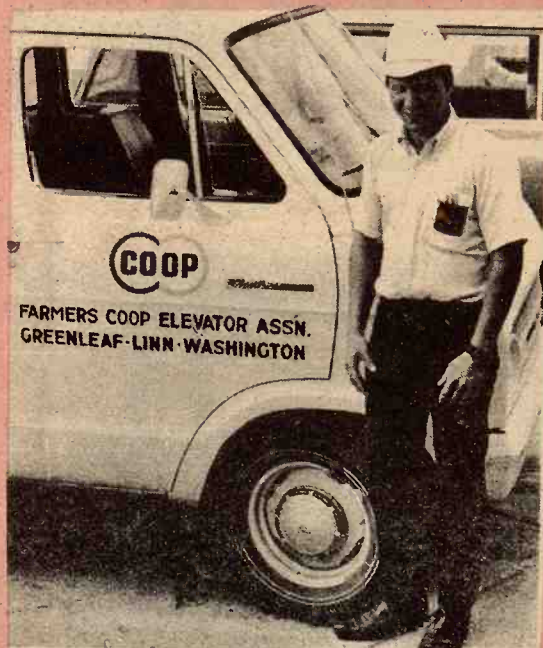

— DOUG STUEVE —
Doug is the field man to call on for feed formulation, feed additives, and animal health products.

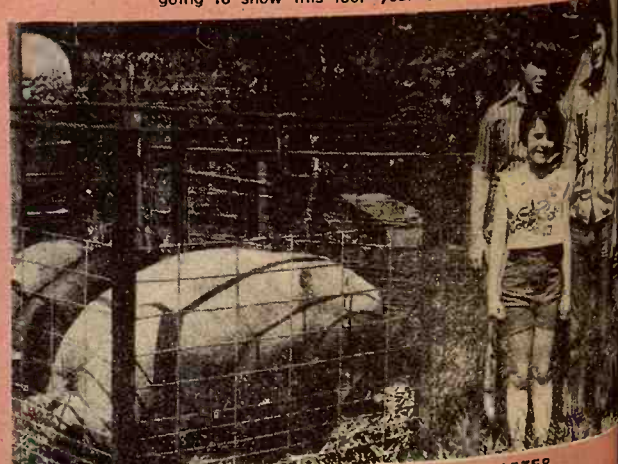

— DEBRA — LARRY — DARREL CARTER
Members of the 'Stick-To-It' 4-H Club, will show hogs and horses at the fair.

Patterns Are
Home Fu
The trend to pattern
ings is thriving an
most evident in new ca
new styles are the
techniqu
manufacturing process
One new example is
patterned floor coveri
ful medallion des
it truly differen
 predecessors is an
method that serves to acc
line of the medallion
process adds a three-d
surface appearance to a
Level loop carpets are
ed in the heavily travel
the home such as a fa
durability is of ten
consideration than styl
carpet manages to c
standing wear charac
level loop style constr
the richness of pattern
ured pile associated w
carpets.
Each of the new ca
colorations is actually r
different colors. Fre
colorations will suggest
decorating themes. Fo
the arrangement of sp
geige, taupe, charcoal,
and white in a desert col
well with contemporary
chrome, glass, leather

"You've
a lot to l
and Pep
got a l
to give

AT YOU
AND WI

IT

PEPSI-C
MANHATTA

Greetings
To E

WI
Whe

JIM HAND
114 South 5th

ed into the
king starts
little heat
men.
l by power
with many
between "off"
s. Because
and rapid

YOUR IN MANHATTAN



Pantry
SUPER MARKET
1527 Poyntz Avenue
OPEN 24 HOUR
EVERY DAY

SALE IN THEIR LIVESTOCK

id
s

sn. **COOP**

ounty Fair
3-4-5

— JEFF FINLAYSON —
a member of the 'Busy Bees' 4-H Club
show this four year old mare.

— LARRY — DARREL CARTER
the 'Stick-To-It' 4-H Club. will show
the fair.

Patterns Are Trend in Home Furnishings

The trend to patterns in home furnishings is thriving and the trend most evident in new carpet styles. The new styles are the result of advanced techniques and manufacturing processes.

One new example is a richly patterned floor covering with a colorful medallion design. What makes it truly different from its predecessors is an embossing method that serves to accentuate the outline of the medallion shape. The process adds a three-dimensional surface appearance to an otherwise flat level loop carpet.

Level loop carpets are generally used in the heavily traveled areas of the home such as a family room, where durability is often more of a consideration than style. But the new carpet manages to combine the outstanding wear characteristics of a level loop style construction with the richness of pattern and sculptured pile associated with luxury carpets.

Each of the new carpet's nine colorations is actually made up of different colors. Frequently, the colorations will suggest compatible decorating themes. For instance, an arrangement of spice brown, beige, taupe, charcoal, light gray and white in a desert coloration goes well with contemporary furnishings chrome, glass, leather and wood.

Two others of the new styles are reminiscent of the oriental carpets in the richness of their colors and detail but they, too, can be used with modern furnishings. Others work equally well with modern or traditional decorating schemes.

Cover Cushions

You will have no rain soaked porch or patio pillows if you cover the regular fabric with plastic. Besides keeping the pillows dry, the plastic covers will make them wear much longer.

Use Chalk To Remove Stains

To remove yellow stains left on porcelain basins by dripping water, moisten pulverized chalk with ammonia and apply with a stiff brush.

Cleans Piano Keys

To clean ivory piano keys that are yellowed, dampen a cloth with peroxide and rub up and down gently over the keys. Then wash with warm water and dry thoroughly.

Dottie West Sings Country Western At Riley Co. Fair

Dottie West and Red Sovine will add their names to the list of famous country western singers that have taken the stage to entertain Riley County Fair goers.

In recent years Roy Clark, and Jeannie C. Riley have been among the big name opy singers performing at the fair and this annual event seems to add a special touch to the festivities.

Show time at Bishop Stadium in Ci-Co Park is 8 p.m., Tuesday, August 8.

Red Sovine has been a mainstay of the world-famed opy for the past 20 years. A Starday-King artist, Red has scored with hit after hit — including "Why, Baby, Why," "Little Rosa," "The Best Years of Your Life," "If Jesus Came to Your House," "Giddy-up Go," "Phantom 309" and "I Didn't Jump the Fence."

Red will be sharing the stage with one of the all-time great feminine vocalists in the country music field — Dottie West. A Grammy Award winner, with the tune "Here Comes My Baby Back Again," she is one of today's most consistent hit-makers.

Dottie, a pretty auburn-haired native of Tennessee, has been

featured on nearly every television show and has appeared in many motion pictures.

The lovely RCA-Victor artist has one of 1972's biggest hits — "I'm Only a Woman." She's also scored high on the charts with "Paper Mansions," "Night Life," "Country Girl," and "Before the Ring on Your Finger Turns Green."

In addition to headliners Red Sovine and Dottie West, the opy cast will also include sensational young Rex Allen, Jr. The Mercury recording star was featured on the 1971 summer show on CBS-TV — "New Stars, New Faces."

The Cross-Country Boys, directed by Bill West, will also appear on the show.

Riley County Fair Plans Set For Aug. 7-11

The County Fair, with all its fun, excitement and exhibits, is the highlight of every summer. Plans are well under way for the Riley County Fair, August 7-11, according to Bob Ulrich, President of the Riley County Fair Board.

The Parade will be held Monday evening, August 7th, according to Ulrich. He said an evening parade

will enable more people to take part in the event and view the procession. It will be from 2nd and Poyntz to the City Park.

Dottie West, Country Western Music Star, will perform at 8:00 on Tuesday evening, August 8th; the Palace Drug Dixie Land Band will perform on Wednesday, August 9, at 8:00 p.m. Shows will be at Bishop Stadium.

4-H activities will begin Tuesday, Aug. 7, with exhibit entries from 8 a.m. to 2 p.m. Horses, Foods, and Crops and Gardens will be judged that afternoon. There will be a food sale at 4 p.m. so hungry fair goers can buy plenty of good food.

Wednesday's activities will include judging of sheep, clothing, poultry, rabbits, swine, entomology, geology, home improvement, dairy, knitting, and nutrition. There will also be a pony pulling contest at 2 p.m.

Thursday will feature cattle judging followed with the selection of the Grand Champion steer and the Over-All Champion Livestock Showman. Judging the wood-working, electric and other projects will round out the day.

The fair will end Friday with release of all exhibits except the livestock to be sold, which will be moved to the Manhattan Sale Barn on Highway 24 east of town for the sale at 7 p.m.



"You've got
a lot to live—
and Pepsi's
got a lot
to give"

AT YOUR COUNTY 4-H FAIR
AND WHEREVER YOU GO —

IT'S PEPSI

PEPSI-COLA BOTTLING CO.
MANHATTAN • MARYSVILLE

Greetings

To Every 4-H Member

Being In The Wheel
Aligning Business—
We Like The Way
Your Projects
Are "Aligned"

To Bring You Safely
and Directly to the
FAIR

WESTGATE Wheel Aligning Co.

JIM HAND
114 South 5th

913 776-8054

JIM SOUPENE
Manhattan



The GRAND CHAMPIONS of Fitting Rations

SEE YOU
AT THE
FAIRS



MID-CONTINENT ELEVATOR
CE 8-4177..... Junction City

GORDEN MARK ELEVATOR
ME 2-3381..... Clay Center

FLINT HILLS FEED & GRAIN
PR 8-5322..... Manhattan

MOR-KAN ELEVATOR
349-2214..... White City



WHERE ARE THE HEADS?

Dave and Doug Parker, Manhattan, have made sorghum and poultry two of their major 4-H projects. These twins are wondering if they will have heads for the Riley County Fair Aug. 7-11. Judging sorghum heads at the fair would be difficult for any judge because maturity isn't supposed to be a factor in the selection of the winning entry. They figure there will be heads by fair time so they aren't too concerned. In past years they have also done well with their poultry entries. They are the sons of Mr. and Mrs. Kenneth Parker.

Cattle Hustlers Round Up Beef For Drug Addicts

Two "hustlers" from California are in Kansas trying to round up some beef cattle to feed drug addicts who are trying to kick the habit.

Bill Smith, 25, and Roy Gewant, 35, are the "cattle hustlers", their own term for the work they do, and they are ex-addicts.

Smith and Gewant work for Synanon, an organization formed to help addicts learn to live without drugs.

They were in Salina recently looking for cattle to feed Synanon's growing population, and they will be talking to many cattlemen in North-Central and Northwest Kansas in the next 2 weeks.

In the coming week they will meet with ranchers in Great Bend, Hays, Larned, Liberal, Garden City, Dodge City, Colby, Goodland, Hoxie, Menlo, Gove, Dighton, Tribune, Bird City, Atwood, Falun, Marquette, Turon, Hillsboro and Herington.

The search has the approval and assistance of the Kansas Livestock association.

Farland Foods, Garden City, will slaughter the donated animals, the carcasses will be packed by 2 Wichita companies and Garden City truckers will deliver the packaged beef to the West Coast.

It takes 400 head of cattle each year to feed the Synanon population, and Synanon is expanding its facilities to take care of 2500 addicts in October. Its present capacity's 2000.

Kansans contributed 30 head of cattle to the West Coast group last year, and Smith and Gewant hope for an increased contribution in 1972.

Although the facilities for Synanon are located in California, Kansas drug addicts who want rehabilitation help can become residents when Synanon expands this Fall.

Th only stipulations for residents

are that they must want to do something for themselves and must be able to get to California. No fees are charged for persons entering Synanon.

Synanon began as a store-front operation in 1958, founded by an ex-

alcoholic and subsidized by his unemployment check.

In 1971, Synanon opened its doors to teenagers who were in trouble, including juvenile delinquents and some Vietnam veterans who returned from the war as addicts.

NL Industries, the corporate name for the Dutch Boy Paints Co., has donated a factory building encompassing one square block in San Francisco to Synanon, allowing space for an additional 500 addicts.

Synanon also is working in a new

area which it calls "New Things for New Lives". Synanon's teenagers are working on 2 ranches in California, learning how to grow crops, construct buildings and care for and raise animals.

Smith was a drug addict for 7 years and has been a Synanon resident for 5 years. Gewant used drugs for 16 years and also has been at Synanon 5 years.

Kansas residents who would like to become a Synanon resident or want more information about the

group's work can write to Synanon, 1910 Ocean Front, Santa Monica, Calif., 90405.

Paper Back
Books
Largest Stock
In Town

University
Book Store
623 N. Manhattan



Your
Fairs
are
our
Affairs,
too

We're the people who bring "the long, green line"
into the farms of Geary and Riley Counties

Be Sure To Attend
Your County Fair

Manhattan . . . Aug. 7-11
Junction City, Aug. 9-11

BOWMAN'S

GMC TRUCKS - JOHN DEERE

24 E. 8th
Junction City
phone
CE 8-4103

COMPLETE
DIESEL
SHOP
SERVICE



WELCOME
To The
RILEY
COUNTY
FAIR

Aug. 7th to Aug. 10th

AND WELCOME TO
Mid-Kansas' Complete Stores
FOR
High School, College & Business Supplies

Manhattan Typewriter
And Office Supply Co., Inc.
217 South 4th Street
(3 DOORS SOUTH OF SEARS)
Phone 913 776-4783

Kansas State
Business Machines
REMINGTON RAND BUSINESS MACHINES
1121 1/2 South 5th Street
Phone 913 776-8997

Grain Tr

By Rod Turn
K.C. Board of

The fiscal year 1972
underway providing a
time to make an as
where the nation is

business.
It is not possible to c
figures that will balan
statement. Even t
calculations on what ha
1971-72 fiscal year en
are fairly complete, th
on this year's Fall crop
in a large measure on
from here on out. The
predictions and project
the results. Similarly, r
for sure what the dema
grains.

However, the outlo
good, bolstered by
projected sales to the S
U.S. officials have be
revealing that in the a
which the Soviet Union
buy 750 million dolla
grains over 3 years, n
was made that a cer
would be purchased ea
only stipulation was th
million dollars worth
bought in the year en
1973. Nor was there an
on how much of each
would be purchased.
things will be at the
Soviet Union.

We Apprec
being a po
your comm
the opport

Nelson
East Highwa
M

NELSON
MANHA
HATCH

CIR
ON Y

R
7th

Potta
12th

Wab
9th

ATTEN

MASTER
MIX

Grain Trade Assessment Looking Good

By Rod Turnbull
K. C. Board of Trade

The fiscal year 1972-73 now is underway providing an opportune time to make an assessment of where the nation is in the grain business.

It is not possible to come up with figures that will balance like a bank statement. Even though the calculations on what happened in the 1971-72 fiscal year ending June 30 are fairly complete, the final yields on this year's Fall crops still depend in a large measure on the weather from here on out. There are crop predictions and projections, but not the results. Similarly, no one knows for sure what the demand will be for grains.

However, the outlook is fairly good, bolstered by the huge projected sales to the Soviet Union.

U.S. officials have been explicit in revealing that in the agreement in which the Soviet Union said it would buy 750 million dollars worth of grains over 3 years, no stipulation was made that a certain amount would be purchased each year. The only stipulation was that at least 200 million dollars worth would be bought in the year ending July 31, 1973. Nor was there any agreement on how much of each of the grains would be purchased. All of these things will be at the option of the Soviet Union.

Earl L. Butz, Secretary of Agriculture, has stated it is his opinion the Soviet Union will buy more than the 750 million dollars worth in the 3 years.

The Foreign Agricultural service of the USDA has revealed that agricultural exports in the fiscal year just ended reached a record total of 8 billion dollars, exceeding the 1970-71 previous record of 7.8 billion. As late as February, at the annual Agricultural Outlook conferences in Washington, the USDA doubted that farm exports for the 1971-72 fiscal year would reach the 7.8 billion dollar total of the previous year. Obviously an unexpected surge in the export business came in the final quarter.

There is little or nothing on the domestic scene to indicate a drop in demand in the new fiscal year for grains. Livestock and poultry feeding should continue to be heavy.

The corn and soybean carryovers apparently will not be quite as large as earlier predicted. Because of large exports and heavy domestic consumption, the corn carryover on October 1 will be about 1200 million bushels, said Carroll Brunthaver, Assistant Secretary of Agriculture, following the recent issuance of the crop report based on July 1 conditions.

The Winter-projected soybean carryover of 70 million bushels has

been reduced to 60 million. This would be as of September 1.

The crop report estimated the planted corn acreage at 66.8 million acres. Using a projected acre yield adjusted to trend, the USDA came up with a prospective total yield of 5042 million bushels.

This trend thing means that from past experience in the U.S., one could expect average yields to increase a little every year. Thus for this year the "trend" suggests a national average yield of 88 bushels to the acre which would compare with the record-breaking 1971 average of 86.8 bushels.

Grain men at the Kansas City Board of Trade and across the land are fully aware that the July 1 corn crop projection is based on the "trend" and not on how the growing crop looks. The first government crop report based on actual growing conditions will come August 10.

Meanwhile, while the crop report had its effect, the trade will be paying more attention to the weather than the yield projection as of July 1. It could be assumed that a new record corn yield could come only from ideal growing conditions. Anything less than ideal would suggest a lower average and a total yield less than the 5042 million bushels projected.

Total utilization of corn this marketing year is being estimated at around 5 billion bushels. The crop last year was 5.5 billion bushels.

The July crop report put the wheat yield at 1,550,667,000 bushels compared with 1,639,516,000 bushels last year. The wheat figure is an actual

estimate and not just a projection.

Total disappearance of wheat in the marketing year ending June 30 had been estimated at 1444 million bushels which included 575 million bushels exported. This would have left a carryover on July 1 of 927 million bushels. However, late exports pushed the total to an apparent 624 million bushels, which would mean the prospective carryover was reduced by almost 50 million bushels.

Thus the carryover of wheat and the prospective carryovers of corn and soybeans all are less than had been expected earlier in the marketing year.

Grass & Grain

13

August 1, 1972

\$3.87 MILLION TO IMPROVE KANSAS ARMY FACILITIES

The U.S. Army Corps of Engineers has awarded contracts totaling more than \$3.87 million for work at Army facilities in Kansas.

More than \$3 million is involved in renovation and rehabilitation work at the Sunflower Army Ammunition Plant near Lawrence, said Lt. Col. Kenneth B. Austin, Acting Omaha district engineer.

Congratulations

4-H'ers

Your Production
Is The Best Evidence
For
The Future Of Democracy

COWAN - EDWARDS - YORGENSEN
Funeral Home

1616 Poyntz

MANHATTAN

We Appreciate
being a part of
your community and
the opportunity to work with you

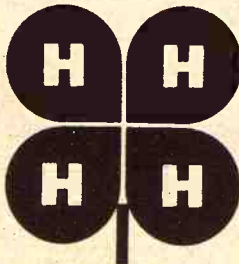

Nelson Manhattan Hatchery

East Highway 24 PR 8-3412
MANHATTAN, KANSAS



CIRCLE THESE DATES ON YOUR 4-H CALENDAR

MANHATTAN

Riley County Fair
7th Aug. to 10th Aug.

ONAGA

Pottawatomie County Fair
12th Aug. to 15th Aug.

ALMA

Wabaunsee County Fair
9th Aug. to 11th Aug.

ATTEND YOUR COUNTY FAIR



HINES
FARM CENTER
Wamego, Kans.

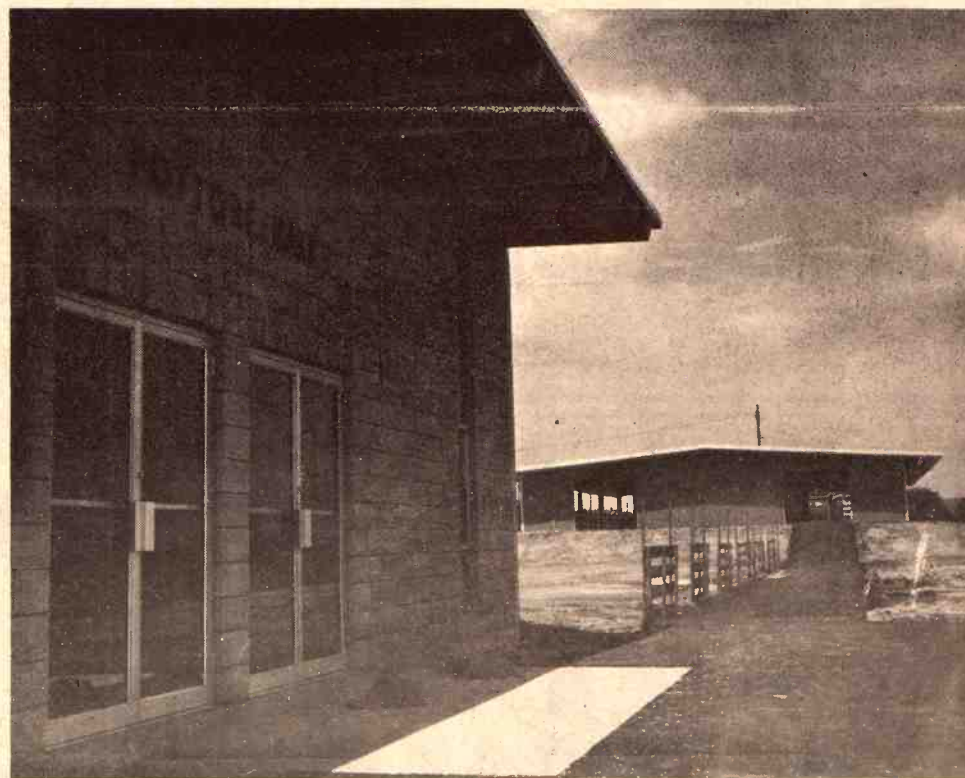

The very best facilities to help make
The RILEY COUNTY FAIR among the best

August 7th through August 10th

8:00 Tuesday Evening Aug. 8 Feature

DOTTIE WEST

Country Western Music Star
BISHOP STADIUM — CICO PARK

ON WITH THE FAIRS!

EVERYONE! ATTEND A FAIR!

Best Wishes From Riley County's
AUTHORIZED FARM EQUIPMENT DEALERS

Kendall Garage & Implement



Phone 293-5661

LEONARDVILLE

Burns-Salisbury, Inc.

East US24

PR 8-5731

MANHATTAN



U.S. Hide Exports Cut To Strap Rising Shoe Prices

The Nixon administration has put a temporary freeze on cattle hide exports at last year's level of 16 million hides in an attempt to stem a rise in shoe prices anticipated for this fall.

At a recent press conference, Secretary of Commerce Peter G. Peterson said hide prices hit an all-time high of 29.75 cents.

"Not to make light of a serious matter," Peterson said, "these higher prices come out of the American consumer's hide."

A Price Commission spokesman said a 10 percent shoe price increase is expected this fall although shoe prices have risen only one percent thus far this year.

Peterson did not say a drop in current shoe prices would occur but

he predicted that the freeze on hides would "cut down inflationary pressures" on shoes and other leather goods and hopefully slow or stop the anticipated fall price increases.

The government made a similar move to limit exports five years ago but this, Peterson said, resulted in windfall profits for exporters and foreign producers.

To avoid a recurrence of this, Peterson announced the initiation of "export tickets."

Hide producers will be given these tickets in proportion to their production. Exporters will have to buy the tickets before they can export.

Producers will be monitored to make certain they pass on the earnings from these tickets either to cattlemen or consumers in the form of lower meat prices, Peterson said.

United States exports have climbed from 33 percent of total hide production in 1967 to 43 percent last year. This 10 percent increase is due largely to a more lively demand

from foreign shoe makers — mainly Italy, Spain and Japan.

Argentina and Brazil have all but stopped their export of hides in an effort to boost their own shoe industries and maintain their herds. Yet, three years ago, these two Latin American countries produced more than a quarter of the world's cattle hide exports.

Peterson said imposing a ceiling on exports at last year's level will:

- reduce inflationary pressures on shoes,
- give American cattlemen a fair and rising share of revenues from hide exports,
- benefit U.S. workers and industries by preserving stability of businesses using hides, and
- provide a generous and stable supply of hides for America's overseas trading partners.

The secretary said that export tickets are likely to become of some value because of an anticipated higher international market price for hides than that which will prevail in the U.S.

He said the Internal Revenue Service will be asked to keep close watch on U.S. producers to make sure they pass revenues from the tickets on to either cattlemen or to consumers in the form of lower meat prices.

Peterson gave no time limit on the control of hide exports saying it would be "lifted as soon as market conditions warrant." He noted that the export ticket system is being programmed until November to start with.

Dakota to cast his vote.

The bill extends coverage to 7.4 million additional workers, including 1.2 million domestic servants, 1 million chain store employees and 4.9 million federal, state and local government employees.

It now goes to a House-Senate conferees to reconcile differences between the Senate version and one approved earlier by the House which provides a \$2.00 minimum pay scale.

The Senate approved the measure by a vote of 65 to 27 after defeating the Nixon administration's proposal for a \$2.00 minimum by a 47 to 46 vote.

Backers of McGovern hoped his vote would improve his image with labor. The \$2.20 minimum was a key goal of the AFL-CIO in this legislative session. McGovern was not endorsed by the AFL-CIO executive council.

The bill passed the Senate after two amendments postponed the effective date of the \$2.20 minimum to two years, instead of one, and eliminated 1 million employees in retail and service establishments doing less than \$250,000 annual business.

As approved, the minimum wage would jump from \$1.60 to \$2.00 for most non-farm workers 60 days after enactment, and to the full \$2.20 in two years.

The present minimum of \$1.30 for workers on large farms would be raised to \$2.20 in three years. The bill also repeals exemptions which now prevent many workers from getting overtime pay.

14

Grass & Grain

August 1, 1972

Town & Country Fair In Harvey Co In Mid August

The parade that will kick off the annual Harvey County Town & Country Fair is scheduled for 5 p.m. Aug. 14, the first day of the fair. Bob Reinhardt, parade chairman, said.

Theme for the parade this year "People, Pride and Progress."

There will be 3 divisions for the fair — civic clubs and organizations, youth groups and commercial.

First prize in each division will be \$40. Second prize will be \$30 and third prize \$20.

An additional \$20 will be awarded the grand prize winner.

Prizes of \$7.50 will be offered for the best senior horse and rider and for the best junior horse and rider.

Although the fair officially starts Aug. 14, livestock won't have to be placed until the following day at noon.

The Jaycees annual rodeo scheduled for the nights of Aug. 14 and 15.

On the following night there will be a team pulling contest, and tractor pulling contest is set for Aug. 17.

Closing the fair will be the annual fat stock sale on Aug. 18.



Welcome To The
Riley County



Fair!

ENJOY THE
FAIR EXHIBITS

AND
Shop Woolworth's
For All Your
Family Needs

F. W. WOOLWORTH DEPT. STORE

116 South 4th Street

OPEN THURSDAY AND FRIDAY TIL 9:00 P.M.

Wage Bill May Boost Income For Millions

The Senate has voted to boost the minimum hourly wage to \$2.20, a move that could bring bigger paychecks to millions of workers and more labor support for Democratic presidential nominee George McGovern.

The increase from the present minimum of \$1.60 was the largest single pay hike in history. It came after McGovern made a special trip from his vacation retreat in South

CONGRATULATIONS

Riley County

4-H CLUBS

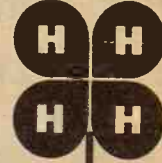

KANSAS LUMBER CO.

431 SOUTH 5TH

MANHATTAN

5 Million People Own Rural Electric

NO OTHER BUSINESS IN AMERICA CAN MATCH THIS



LUCKY
FUTURE
FARMERS

America's Rural Electric Systems are outstanding examples of free enterprise. Five million stockholders have accepted the obligation of supplying themselves with electricity. No other business in the U.S. is owned by so many individuals.

We are proud to have played a part in this enviable record of free enterprise coupled with sound business management. Today we are busy increasing capacity of our lines to keep pace with our member-consumers' evergrowing demand for electric power.



You'll never have it better than you will on the farm. Finer tools to work with, greater production with less strain and sweat. Better living with Electric Co-ops on the job. Who can live better than you!

This Information Published in the Interest of Rural Youth
by These Customer-Owned Electric Companies:

FLINT HILLS RURAL ELECTRIC CO-OP ASSN., INC.
Council Grove, Ks. Manager O. E. Mabrey
316 767-5144

NEMAHA-MARSHALL ELECTRIC CO-OP ASSN., INC.
Axtell, Ks. Manager Lloyd Goins
913 736-2345

D. S. & O. RURAL ELECTRIC CO-OP ASSN., INC.
Solomon, Ks. Manager James F. Schmidt
913 OL5-2011

C & W RURAL ELECTRIC CO-OP ASSN. INC.
Clay Center, Ks. Manager Charles W. Ellis
913 ME 2-3111

P. R. & W. ELECTRIC CO-OP ASSN., INC.
Wamego, Ks. Manager Kenneth L. Erickson
913 456-2212

Town & Country Fair In Harvey In Mid August

The parade that will kick off the annual Harvey County Fair is scheduled for 7 p.m. Aug. 14, the first day of the fair. Bob Reinhardt, parade chairman, said.

Theme for the parade this year is "People, Pride and Progress."

There will be 3 divisions in the parade — civic clubs and organizations, youth groups and commercial.

First prize in each division is \$40. Second prize will be \$20. Third prize \$10.

An additional \$20 will be given to the grand prize winner.

Prizes of \$7.50 will be given to the best senior horse and to the best junior horse.

Although the fair officially opens Aug. 14, livestock won't have a place until the following day.

The Jaycees annual picnic is scheduled for the nights of Aug. 14 and 15.

On the following night there will be a team pulling contest, a tractor pulling contest and a pig race.

Closing the fair will be the fat stock sale on Aug. 18.

We Believe

The dignity of man is best served when people work together to help each other . . . this is as true economically as it is politically or socially.

Economic tools should be used to solve economic problems.

Cooperatives . . . owned, controlled and used by farmers are an economic tool.

The farmer cooperative is an integral part, an extension of each member's farm business.

Cooperatives are good for the community . . . the savings remain and are generally spent in the community.

As cooperatives are better understood, they will play a greater role in:

- Stabilizing and improving the rural community
- Keeping farmers in control of the farm business
- Benefitting both producer and consumer
- Demonstrating how cooperative international trade will benefit the many rather than the few

"We Believe" is reprinted from the plaque hanging in the directors' rooms of co-ops. We believe Fair Time is a Good Time to expose this creed to all our farm people.

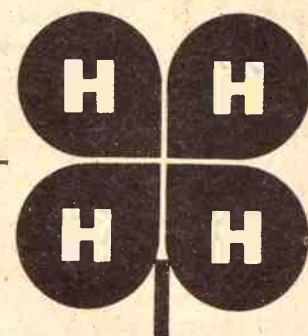

Farming is a good life . . .

And there's nothing like the County Fairs to prove this.

We of Farmers Union are interested particularly in the activities of the young farmers in our three counties.

CLAY CENTER

August 28-29 and 30

MANHATTAN

August 7-8-9 and 10

JUNCTION CITY

August 8-9-10 and 11

The Farmers Union Cooperative Assn.

Headquarters CLAY CENTER, KANSAS

BRANCHES IN MILTONVALE ● BALA ● LEONARDVILLE



FFA LEADERSHIP CONFERENCE

Mr. and Mrs. Stan Bartel, with Ron Wilson and Darrell Parks, all of Manhattan, are greeted in Washington, D. C., by Clifford Saylor (right) of Glendale, Arizona, National Vice President from the Pacific Region of the Future Farmers of America. The Manhattan FFA chapter members are attending the week-long National FFA leadership and citizenship Washington Conference program. Wilson is the son of Mr. and Mrs. W. John Wilson, and Parks is the son of Mr. and Mrs. Ralph Parks. Bartel is the FFA advisor in Manhattan.

Burns Take High Toll In U.S.

A "silent epidemic" of burns in the United States is killing and crippling more people than polio did in 1954, its peak epidemic year.

Three Texas physicians make this assertion in calling for a national drive to reduce burns "similar to that which was required to control poliomyelitis."

"It is evident that burn prevention should be of high priority in our society," they said.

The physicians are Drs. Armond S. Goldman, Duane L. Larson and Sally Abston, all of the University of Texas medical branch in Galveston.

The doctors said a single government agency should spearhead a coordinated program to seek to reduce burn injuries and deaths.

The suggested steps include: better design and regulation of open space heaters, hot-water heaters and kitchen stoves; education programs through the mass media, and government action to require manufacture of flame-retardant clothing.

"The incidence of burn injuries in the United States exceeds that of every industrialized country, and deaths and crippling due to burns in this country currently are considerably greater than the mortality and morbidity due to poliomyelitis in

the peak epidemic year of 1954," and of burn injuries in 1970, and they wrote.

National Safety Council statistics show that 6,700 persons died in fires By contrast, in 1954, about 50,000 persons contracted polio and 1,500

died of it.

The physicians note that a person burned over 50 per cent of his body requires intensive hospital care for about four months, at a cost of about \$36,000. Half of the patients so severely burned die, they added.

The doctors studied 368 children treated at the Shriners Burns Institute in Galveston between 1966 and 1970.

Ninety per cent of these suffered burns at home or in the home neighborhood, they reported. More than half of the cases were found to have been caused by space heaters, usually gas, matches, outdoor fires, gas hot-water heaters and kitchen stoves.

4:00 p.m. Exhibitors and guests be hosted at a banquet by American Dairy Association, Kansas.

Only 4-H and FFA members enrolled in a bonafide dairy program and between the ages of 8 and 12 are eligible to enter the show. Both registered and unregistered grade cattle can be entered. The entry deadline is August 12. All entries must be registered in the exhibitor's name or in case of grade cattle, the name of the Extension agent or FFA sponsor. A calf sale is scheduled for the Friday banquet.

Cash premiums and ribbons will be awarded in each class with special awards provided by the American Dairy Association, breeders, and others.

All Breeds Dairy Show Aug. 18-19

Friday and Saturday, August 18 and 19, are the dates of the 1972 Kansas All Breeds Junior Dairy Show in Kenwood Park, Salina.

Classes for each of the six major dairy breeds from junior heifer calf to aged cows make up the show plus fitting and showing contests and a county herd class.

The event is sponsored by the Agricultural Committee, Salina Chamber of Commerce and the Kansas Interbreed Dairy Council. Entries must be in place Friday by

National Shorthorn Conference Draws Kansas Delegates

Beth Ungeheuer, Centerville, Jay Selanders, Garnett, represent Kansas at the Fifth Annual National Shorthorn Youth Conference in Hudson, Ohio, July 7-9.

The event drew delegates from 15 states and was the largest and most successful in the history of the American Junior Shorthorn Contest.

Beth placed second in the contest with contestants from 15 states competing. Kansas ranked third in the contest motto contest.



Neighbors TO MANHATTAN and the RILEY COUNTY FAIR Aug. 7th through 10th

These new car agencies sell & service the cars most people drive . . . You'll do much better in Manhattan

ALLINGHAM MOTORS, INC.
VOLKSWAGEN
2828 Amherst (Old US 24 By-pass)

BREWER MOTOR CO.
CHEVROLET — CADILLAC
Sixth & Poyntz

GOETSCH-IRVINE
CHRYSLER - PLYMOUTH - IMPERIAL
Fourth & Leavenworth

KEY, INC.
PONTIAC GMC DATSUN
Stagg Hill Road

MANHATTAN MOTORS, INC
BUICK — OPEL
311 Houston

QUALITY MOTOR CO.
JEEP and OLDSMOBILE
129 East Poyntz

ED SCHRAMM DODGE
DODGE CARS & TRUCKS
3100 Anderson

SKAGGS MOTORS, INC.
FORD
Second & Houston

SKAGGS LINCOLN-MERCURY
MERCURY - COMET - CONTINENTAL
307 North 3rd

RAY WEESE MOTORS, INC.
American Motors Cars — Gremlin
Fifth & Houston

Where's The Best Place to Buy a Used Car or Truck

- Where Selection Is Large
- Where Guarantees Mean It
- Where Financing Is Honest
- Where Reputation Of Seller Is Assurance Of Fair Dealing

Shop In Manhattan For Used Cars

Always Over 700

Cars & Trucks

At New Car Dealer Lots

THIS ADVERTISEMENT SPONSORED BY THE NEW CAR DEALERS ASSN. OF MANHATTAN, KANSAS

Welcome to The Fairs
You will have music
Wherever you go —

Visit Your Favorite Tavern
or Restaurant

Background Music

Music-Amusement
& Vending Machines

FUN FOR ALL
BIRD
MUSIC CO.
Manhattan

Manhattan Mounted Police

Manhattan sports what is thought to be one of the few mounted police patrols in the nation which is made up solely of police officers.

So far this year the patrol has ridden in the Florence Centennial Parade in May and the Hutchinson Centennial Parade the first of July.

They will ride in the Riley County 4-H Parade August 7. There will also be a horse patrol on hand at the fair to direct traffic and assist fair goers.

Under the direction of patrolman Bill Council the force has organized an 11-man mounted patrol.

Organized at no cost to taxpayers, the mounted patrol involves the 11 officers, each of whom owns his own mount and gear. The group practices cavalry drills in its spare

time, usually on Saturday mornings.

Riders include some of the force's high ranking figures, as for instance Chief Willis Penhollow and radar sergeant Nick Edvy.

Other members in addition to Council are officers Larry Bluthardt, Sam Riniker, Bill Smith, Ralph Henderson, Don Harbour, Bud Nelson, Claude Scott and Paul Palenski.

"Most of the fellows have been riding for a few months but not a very long time," noted Council, selected the patrol's commander.

The idea for a mounted patrol originated with Council last year, and received support from other department members in February after a man walked away from a nursing home and was found dead in a brushy area some days later.

"It would have been easier to search the area on horseback than on foot," Council noted, "because we would have been higher and had a better view. There is the possibility we could have found the man some time sooner with horses."

He said mounted police could be used in a similar future case. There also has been talk of patrolling the city park area, Cico park and the zoo grounds via horse.

Council hopes residents will develop some pride in a mounted police patrol representing their city. "At the Florence centennial we hope we'll be an organization which can represent Manhattan with pride, and we hope the people take pride in us," he said.

"We also hope the public will see us in a different light than just 'fuzz' riding around in a patrol car. We're not a saddle club, but we'll be doing precision military-type drills to the best of our ability."

The patrol will be outfitted in dressy uniforms, including Western tie, a choice of either black or light grey Western hats and charcoal grey riding pants and boots.

"We are somewhat of a unique mounted patrol," he said. "Although there are a few others in the state (Wichita's city force has one, as do the Riley and Shawnee sheriff's departments), we are one of the few in the nation made up entirely of regular officers working in their spare time."

"Most mounted patrols are largely reserve officers or friends of police," Council said. "But every man in our group is a regular officer riding his own horse with his own saddle and providing his own transportation to functions."

"Our main goal is to achieve a better relationship with the public," Council said. "We'd like to think this helps show we're a real part of the community."

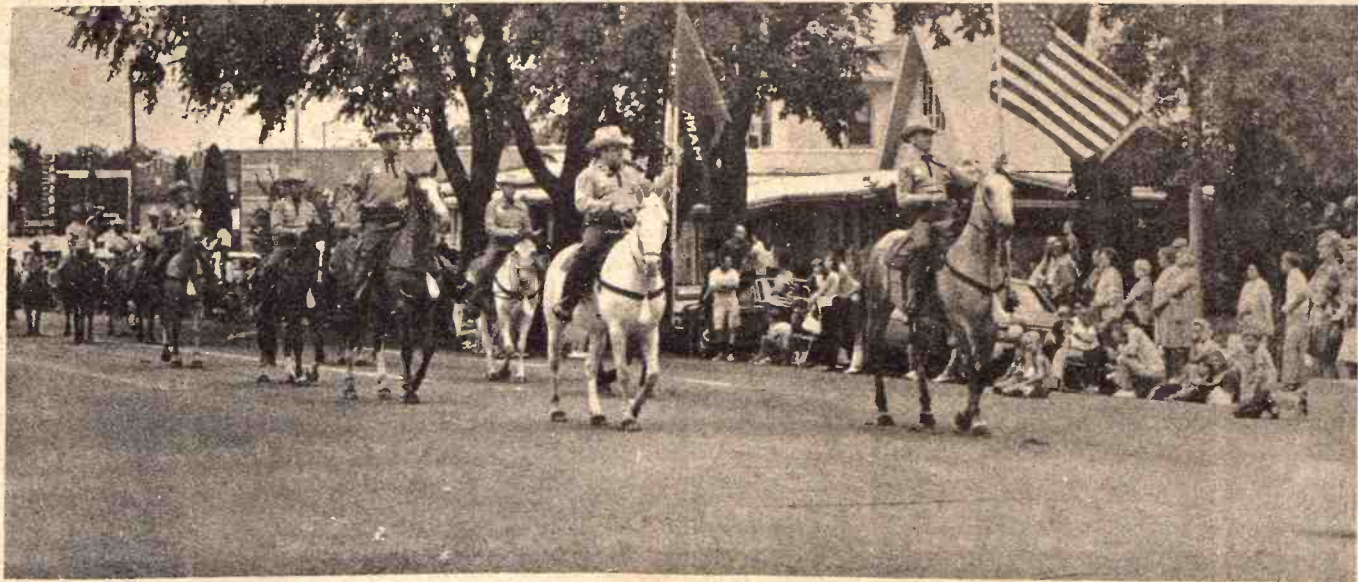
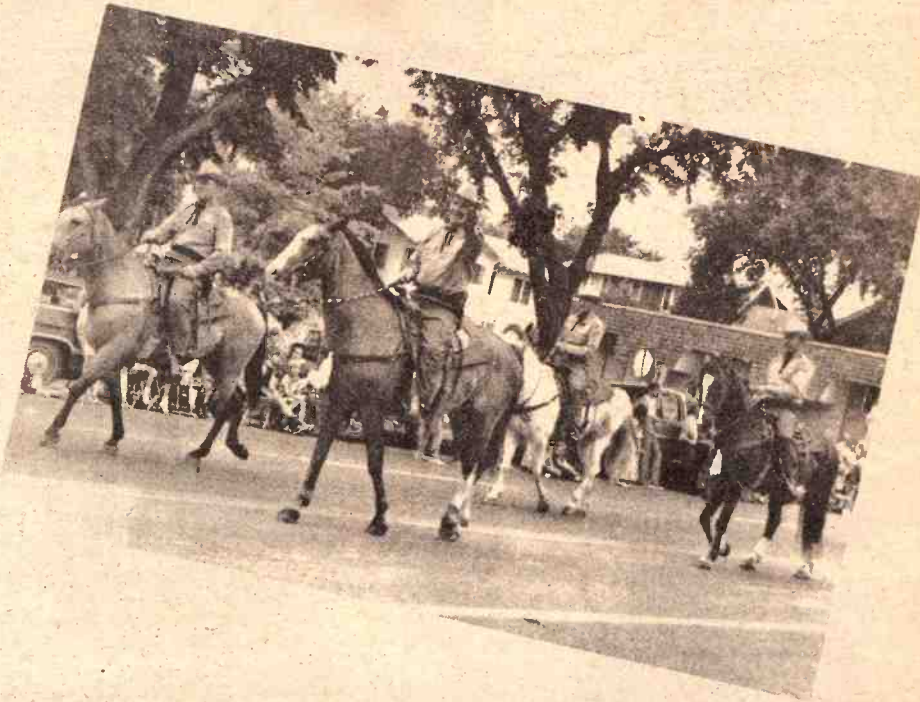
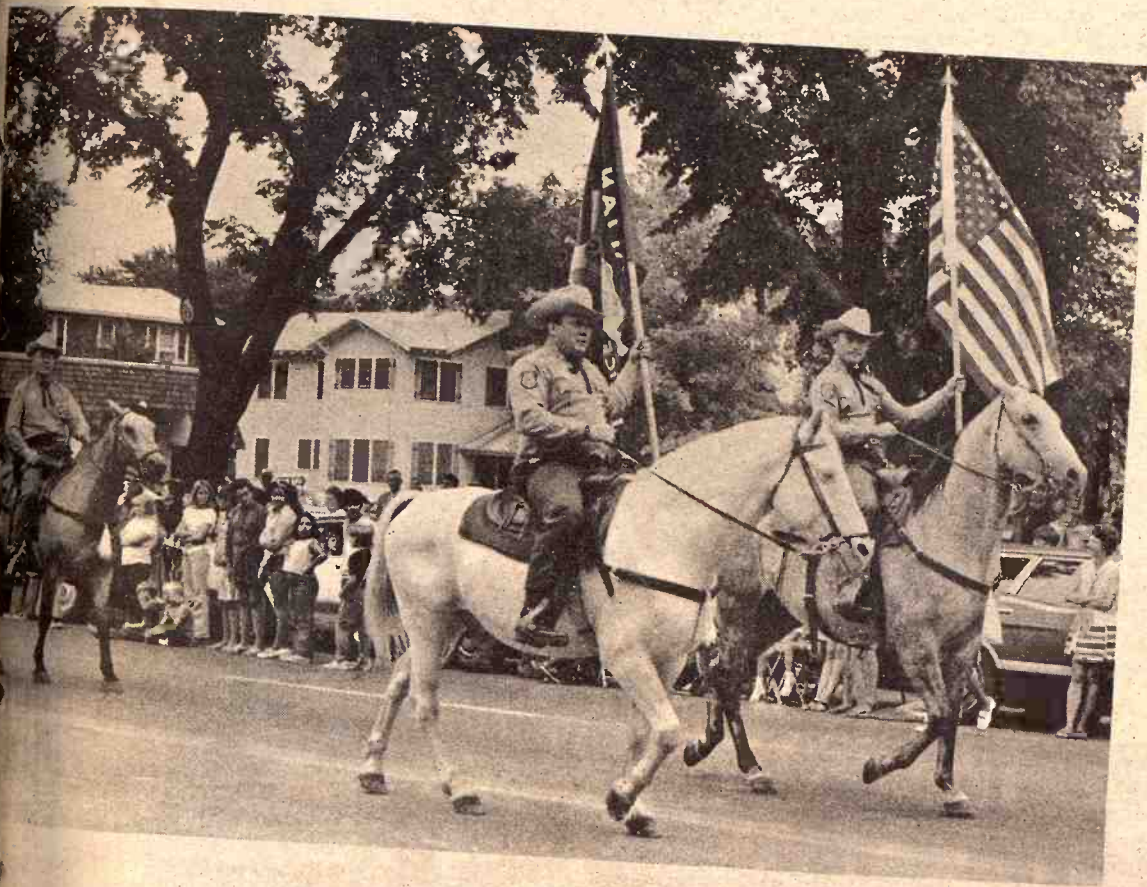

4:00 p.m. Exhibitors and
be hosted at a banquet
American Dairy Assoc.
Kansas.
Only 4-H and FFA
enrolled in a bonafide
and between the ages of
January 1, 1972 are eligi
animals. Both registered
grade cattle can be enter
12 is the entry deadline
must be registered in the
name or in case of gra
Extension agent or FFA
must certify ownership
A calf sale is schedu
the Friday banquet.
Cash premiums and
be awarded in each class
special awards provide
Associations, breeders,

National Short
Conference Dr
Kansas Dele

Beth Ungeheuer, Cent
Jay Selanders, Garnett
Kansas at the Fifth Annu
Shorthorn Youth
Hudson, Ohio, July 7-1
The event drew delegat
states and was the larg
successful in the histo
American Junior Short
Beth placed second in
Contest with contestat
states competing. Kan
ranked third in the
motto contest.

ors

NHATTAN

the

UNTY FAIR

through 10th

cars

in Manhattan

Best Place

Car or Tru

Is Large

ees Mean It

ng Is Honest

ion Of Seller Is

Fair Dealing

Manhattan

d Cars

Over 700

& Trucks

r Dealer Lo

ENT SPONSORED BY
SN. OF MANHATTAN, KANS

CK Processing Co.

Clay Center Dehydrating Co.

MANHATTAN, KANS.

CLAY CENTER

Congratulate these and other successful award winners at the annual Gooch's Red Circle Auction



GEORGE EBERT, son of Mr. and Mrs. B. M. Ebert, St. George, earned a \$20 achievement award with his Duroc gilts purchased at the Red Circle auction in 1971 for 16,000 Red Circles.



MARY KROUSE, daughter of Mr. and Mrs. Ray Krouse, Wheaton, received \$5 achievement award for her Suffolk lamb, bought at the auction in 1971 for 11,275 Red Circle points.



RICK EBERT earned a \$20 cash award for his year of achievement with his Hereford steer which he bought for 14,200 Red Circles at the 1971 auction. He is the son of Mr. and Mrs. Kenneth Ebert, St. George.



LINDA KROUSE, daughter of Mr. and Mrs. Ray Krouse of Wheaton, received a \$5 achievement award with her Suffolk lamb which she bought at the auction in 1971 for 10,800 Red Circles.



JEFF EBERT, the 11 year old son of Mr. and Mrs. Kenneth Ebert, was the third in the family to receive an achievement award, his for a Duroc gilt which he purchased at the 1971 auction for 10,200 Red Circles.



PAUL CROSS had a year of experience and received a \$5 achievement award at the auction with his Duroc gilt which he purchased at the 1971 auction for 8,000 Red Circles. He is the son of Mr. and Mrs. Paul Cross, Manhattan.



KEN EBERT received \$25 for his achievement award which he earned with his Suffolk lamb purchased at the 1971 auction for 10,111 Red Circles. His parents are Mr. and Mrs. Kenneth Ebert.



ACHIEVEMENT AWARDS
Kathy Brooks, 12 years old, Manhattan, holds an achievement award for her Suffolk lamb bought at the Red Circle Auction, B. M. Ebert, St. George, president of C.

Herington Tr
4-H Free Fo
August 2 - 5

Members of 4-H Clubs
Marion and Dickinson C

ALL

Woo



NELSON M
East US 24

LA



One -

For Q

- Built for 1-in-
- slip-resistant.
- Square tubula
- eye-appealing.
- Roll-over tail
- miscellaneous
- Window shield
- Hold down mo

DE

Also Can B

LAN

705 Elm

Manufa

TTAN, KAN
LAY CENTER
ard
uction



BERT earned a \$20 cash
for his year of achievement
Hereford steer which he
for 14,200 Red Circles at
1 auction. He is the son of
Mrs. Kenneth Ebert, St.



ACHIEVEMENT AWARD WINNER

Kathy Brooks, 12 year old daughter of Mr. and Mrs. Jim Brooks of Manhattan, holds an achievement award she won at the recent Gooch Red Circle Auction, Brookville, Ks. Shown with Kathy is Mervin Eighny, president of Gooch division of Archer-Daniels-Midland.

Herington Tri-Co. 4-H Free Fair August 2 - 5

Members of 4-H Clubs in Morris,
Marion and Dickinson Counties are

preparing their projects and
exhibits for the Tri-County 4-H Free
Fair which opens here next Wed-
nesday, Aug. 2, with a downtown
parade at 6:45 p.m.

According to Garland Rucker, fair
manager, all indications point to a
successful fair this year as interest
appears to be higher than usual.

Features of the fair, added last

All the comforts of home Wood Shavings



for farrowing
houses • Kennels
chicken houses

PACKED IN APP. 70 LB.
POLYETHYLENE BAGS

FOR SALE BY:

NELSON MANHATTAN HATCHERY

East US 24

Phone 778-3412

Manhattan, Kans.

LANDOLL PICKUP RACKS

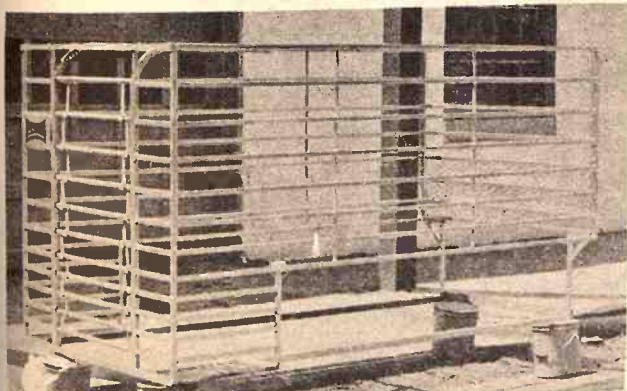

One-Piece Construction

For Quick Loading & Unloading

- Built for 1-inch wood floor to save pickup floor and is slip-resistant. Also works on metal floor.
- Square tubular steel cuts wind resistance, and is eye-appealing.
- Roll-over tail gate, can be left open for transporting miscellaneous items.
- Window shielded with metal screen for added protection.
- Hold down mountings furnished.

DEALERSHIPS AVAILABLE
IN SOME TERRITORIES

Also Can Be Picked Up Direct At The Factory

LANDOLL MFG. CO.

705 Elm

Phone 913-562-3316

MARYSVILLE, KANSAS

Manufacturers Of Landoll Chisel Plows

year, include a tractor pull contest,
horse races, a museum of antiques
and historical items, a PTO pull
contest, plus an old fashioned
threshing bee.

For several weeks floats have
been under construction for the
parade by business firms, 4-H Clubs
and organizations and J. Howard
Vaughn and Eddie Miller, co-
chairmen of the event, feel that the
show will be the greatest.

A number of antique pieces of
farm machinery will be chugging
along the parade route.

Opening the week's activities will
be the Style Review and the judging
of the Best Groomed Boy Monday at
9:00 a.m. at the United Methodist
Church.

Exhibits will start being arranged
Wednesday morning at the
Fairgrounds and judging of some of
the categories will begin at noon,
and continue through Friday which
will be climaxed by the 4-H Night
program and the crowning of the 4-
H Queen.

Saturday morning is devoted to
the kids and there will be numerous
contests for them to compete in
including frog jumping contests,
turtle races, etc.

Citizens State Amusements will
move their rides and concessions
onto the Fairgrounds the first of the
week and be in operation until the
closing night of the 1972 Fair.

Kansans Warned Of Rabies Danger

PRATT — As many as 400 Kan-
sans this year will find it necessary
to undergo a painful series of 14 to 20
anti-rabies injections, according to
Dr. Donald E. Wilcox, director of
disease control for the Kansas
Department of Health.

The rabies vaccine is not without
occasional serious complications
itself, but contracting rabies is
nearly always fatal without the
vaccine, said Dr. Wilcox.

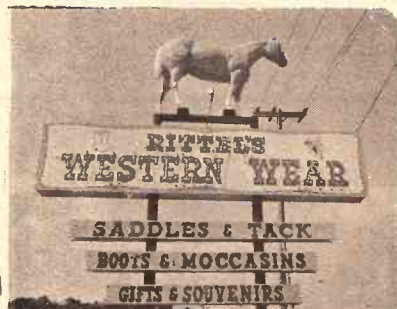

Everything For The Horse
And The Rider

Largest Stock Of Saddles
In Mid-Kansas

1810 North Buckeye
ABILENE, KANSAS

Open Daily 9 a.m. to 8 p.m.
Sundays 1 p.m. to 5 p.m.

Forestry, Fish and Game officials
stress that outdoorsmen be on the
alert to animals that may be af-
flicted with rabies. They warn not to
pick up "friendly" wild animals,
especially skunks, which seem to
have no fear of man. Even baby wild
animals can pass the disease to
humans.

Dr. Wilcox told the Commission

Grass & Grain
August 1, 1972

19

112 cases of rabies in animals in
Kansas were confirmed by Kansas
State University veterinarians last
year. The total was the highest since
1965 when 148 cases were confirmed.

Of the total last year, 101 were
skunks infected with the dreaded
virus.



People

Helping People ... that's the Land Bank!

We Want to Help. . . preserve the American farm, both as
an efficient business and as a way of life.

We Want to Help. . . conserve those natural resources . . .
the land, water, the atmosphere . . . which make food production possible.

We Want to Help. . . make a place in agriculture for the
next generation and for all following generations.

We Want to Help. . . continue the constantly-increasing
efficiency which has made the American farmer the world's most
productive worker.

We Want to Help. . . bring the fruits of science and techno-
logy to all farms, large or small, and to all farm families.

We Want to Help. . . farm families and individuals reach
the goals in life which they have set for themselves.

SEE YOUR LOCAL FLBA MANAGER



CONCORDIA
Office: 223 W. 7th
Roger K. Colby, manager
Serving Republic, Cloud,
Ottawa and Saline
counties

TOPEKA
Office: 1717 Gage Blvd.
Wm. H. Snyder, manager
Serving Jackson, Shawnee,
and Wabaunsee counties.

EMPORIA
Office: 115 West 5th
O. E. Roberts, manager
Serving Chase, Coffey, Lyon,
and Osage counties.

ABILENE
Office: 603 So. Buckeye
Richard L. Worley, manager
Serving Marion, Morris,
and Dickinson counties.

MANHATTAN
Office: 6th and Humboldt
R. Stanley Parsons, manager
Serving Pottawatomie, Riley,
Clay and Geary counties.

MARYSVILLE
Office: 211 South 10th St.
Jim Cannon, manager
Serving Washington, Marshall,
and Nemaha counties.



WAYNE FEEDS

HAS A COMPLETE FEEDING PROGRAM FOR ALL
YOUR 4-H PROJECTS & OTHER LIVESTOCK . . . Bagged or Bulk

ALLIED MILLS • JUNCTION CITY • PHONE 913-238-3146
CONTINENTAL GRAIN — Home • Morrowville • Ames

— AND ASSOCIATED DEALERS —

Narka Elevator Narka
Gary Stichternath Marysville
Burns Co-op Burns
Stockman Supply Belleville
Hiatt Grain & Feed Munden
Dean Kurtz Alton
Manhattan Hatchery Manhattan



WAYNE
ANIMAL
HEALTH
AIDS



KEN EBERT received \$20
achievement award which
with his Suffolk lamb placed
the 1971 auction for 10,100
Circles. His parents are Mr.
Mrs. Kenneth Ebert.

Record Reservoir Water For Kansas In Future

Kansas may not be the state with 10,000 lakes but Kansans may be able to boast of more reservoirs than any other state in the foreseeable future.

When the proposed reservoirs for Kansas are completed, the state will have more impounded water behind reservoir dams than any other state in the nation.

That's the claim the Kansas Department of Economic Development made in 1970 after opening of a new reservoir had occurred each year for several years. The claim was voiced in national magazine advertisements to attract investors to the score of Kansas impoundments for lakeside development.

The boast is still possible despite vast lake building along the Arkansas River in Arkansas and Oklahoma in recent years to give the river navigable ranking.

Kansas does not have more water area than any other state, but it should be remembered that states like Michigan and Minnesota have herds of natural lakes — not

reservoirs.

All of Kansas' big waters were created since World War II — in less than a quarter of a century.

The first reservoir built by the U.S. Corps of Engineers in Kansas was Kanopolis Reservoir, completed in May, 1948, at a cost of \$12,346,700. Kansas City District corps publicist M. O. Smith computed that Kanopolis, with primary purpose listed as flood control, already had saved through November 1970, a total of \$19,116,000 in flood damages.

Kansas has 19 reservoirs with water impounded behind dams and another in construction. Another 156, some of them small are under study or proposed, with likelihood that most eventually will be constructed.

Kansas' big water resources are multi-purpose projects. Unlike the locks and dams of the Arkansas River, with primary purpose of stabilizing water level for navigation, and the White River dams in Missouri and Arkansas, with major purpose of electric power generation, the Kansas dams have primary purpose of flood

control or irrigation — in some instances an equal measure of both.

In the case of Cheney Reservoir, Wichita water supply is a major purpose along with flood control. Secondary purposes at reservoirs may be flow regulation for rivers below the dams and recreation.

While fishing, boating and camping at lake sites boost the economy of a lake locality, recreation often ranks well down the line in priorities for lake building. But there is an increasing trend toward involving state agencies responsible for recreation benefits in the planning for reservoir construction.

In Kansas, two such agencies are the Kansas Forestry, Fish and Game Commission and the Kansas Park and Resources Authority.

The game commission enters into agreements with federal lake-building organizations like Corps of Engineers and the Bureau of Reclamation for management of lakeside lands. Some of these lands become wildlife refuges while others may be turned into game habitat for use as public hunting grounds.

On other than navigable waterways, on which the U.S. Coast Guard has jurisdiction, the enforcement of boating laws is a responsibility of Kansas game protectors. Kansas has no navigable waterways other than where the Missouri River touches Kansas soil.

The park authority has jurisdiction over reservoir lands which are developed as state parks. Seventeen Kansas lakes feature state parks, three of them at state lake sites. A park may have separate segments of a lake. Tuttle Creek Reservoir, north of Manhattan, has four such individual

park segments for a top country including River Pond, Spillway, Fancy Creek and Randolph area. In addition to state parks, reservoirs have a portion of lake land retained for use as federal recreation areas. Both state and federal sites are developed.

Eastern Kansas lakes seem to have prospered while western Kansas lakes, due to lack of rain, have had water level problems. Few big impoundments in western Kansas generally have been constructed by the Bureau of Reclamation with irrigation in mind. Unfortunately, the scarce impounded waters at lakes like

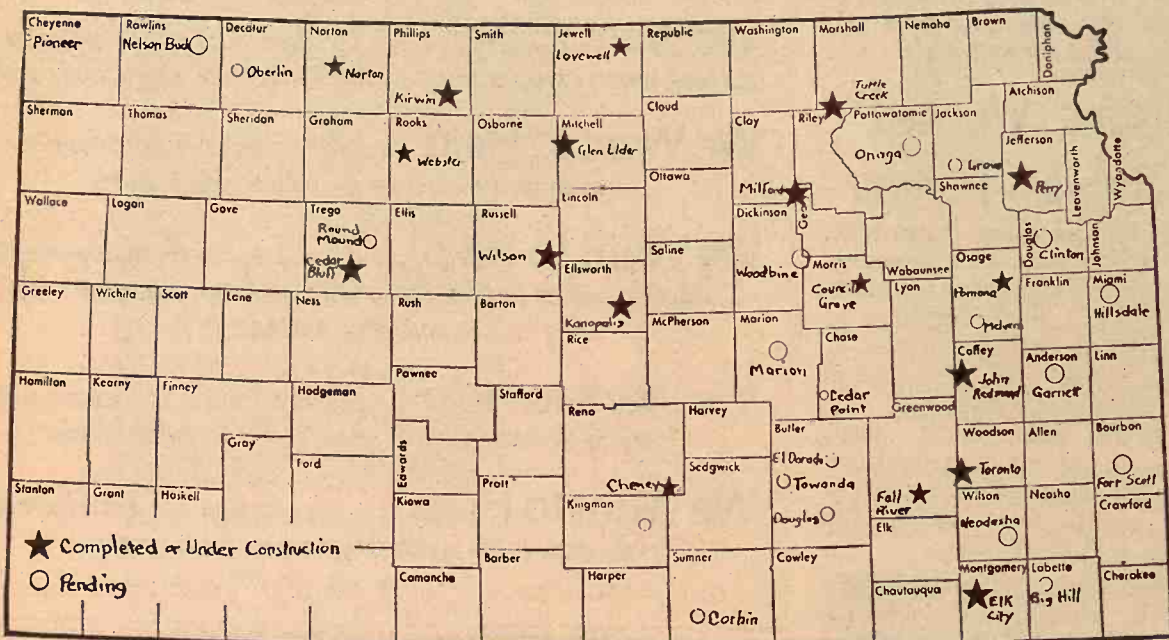

CI-CO
PARK
is the place
MANHATTAN, KS.

RILEY COUNTY FAIR
AUGUST 7-8-9-10
DAY & NIGHT

4-H Exhibits
featuring
LIVESTOCK
NEEDLEWORK
HANDICRAFT

TUESDAY EVENING
Dottie West's
Country Music
WEDN. EVENING
Palace Drug
DIXIELAND BAND
At 9:00 p.m.

THE RILEY STATE BANK
RILEY, KANSAS
Member F.D.I.C.



THE FAIR SCHEDULE

TUESDAY, Aug. 8th - 8 pm
4-H Talent Show

WEDNESDAY, Aug. 9 - 8 pm
Rodeo

THURSDAY, Aug. 10 - 8 pm
Rodeo

FRIDAY, Aug. 11 - 8 pm
4-H Rodeo

SATURDAY, Aug. 12 at —
2 pm — MOTORCYCLE RACES
8 pm — GRAND OL OPRY
10 pm — DANCE (Western Caravan Band)

SUNDAY, Aug. 13th - 7:30 pm
Tractor Pulling Contest

Enjoy the

Lyon County Free Fair

AUGUST 8 THROUGH 13

at Emporia, Kansas



Fix Up Your Tractor,
Tune Up Your 'Hot Rod'
Tractor and Come
To The Tractor Pull

THE CONTEST WILL BE RUN
ACCORDING TO THE KANSAS
TRACTOR PULLING RULES

Tractor Pulling Contest

Sunday, Aug. 13 at 7:30 p.m.

AT THE
FAIR GROUNDS, EMPORIA

WEIGH-IN AT KANSAS SOYA WEST ELEVATOR 4 to 7 PM

— Entry Fee Is \$7.50 —

10 CLASSES — 3 TROPHIES PER CLASS
PLUS

\$100 Plus Entry Fee For Open Classes
\$50 Plus Entry Fee For Farm Tractor Classes

CLASSES

Standard	Farm Tractor
0 - 4500	7001 - 9000
4501 - 5500	9001 - 12000
5501 - 7000	12001 - 15000
7001 - 9000	
9001 - 12000	

Hot Rod
0 - 5000 5001 - 7000

ADMISSION

5 and Under	6 to 12 yrs. Old	13 and Older
Free	\$1.00	\$1.50

How Regular Savings Gro
2 YEARS
You Save
We Add*
Total
5 YEARS
You Save
We Add*
Total
10 YEARS
You Save
We Add*
Total
20 YEARS
You Save
We Add*
Total

* Compou

SAVE REG



630 HUR
HOURS: M

park segments for a long time, including River Pond, Fancy Creek and Hamilton. In addition to state parks, land retained for use as recreation areas. Both federal sites are developing. Eastern Kansas lakes have prospered while Kansas lakes, due to lack of water level, have few big impoundments. Kansas generally have constructed by the Reclamation with irrigation. Unfortunately, the impounded waters at the Webster Dam site, west of Stockton, where water level is about 28 feet below conservation pool, makes both irrigation and recreation difficult to obtain.

Western Kansas reservoirs, with the exception of Norton Reservoir, are among the oldest of the big impoundments. Lovewell, an early impoundment near Mankato, Glen Elder, another recent reservoir in the Beloit area, and Wilson Reservoir, a large, recent lake project northeast of Russell, are located in the north central portion of the state and not affected by lack of rainfall. Most reservoir construction has been in the eastern half of the state.

Completed reservoirs include: Tuttle Creek, with 16,000 acres of surface water; Perry, the newest and a 12,000-acre lake; Cheney, holding 9,500 acres of water; Milford, tying for largest with Tuttle Creek at 16,000 surface acres; John Redmond, a 9,400-acre lake in the Flint Hills; Wilson, holding 9,000 acres of surface water. Cedar Bluff, a western Kansas lake designed to hold 6,800 acres of surface water; Council Grove, a 2,200-acre lake; Elk City, with 4,400 surface acres; Fall River, an older, east Kansas lake with 2,600 surface acres; Glen Elder, with capacity for 12,500 surface acres when full.

Kanapolis, a 3,550-acre lake with 1,900 acres of public use area; Kirwin, an older, west Kansas lake of 5,000 surface acres; Marion of fairly recent construction with 6,000 surface acres; Lovewell, an older lake with better maintained water level at 3,000 surface acres; Norton, a recent, 2,230-acre lake now about 20 feet low.

Pomona, a beautiful, 4,000-acre lake that compares with Wilsona nd Perry in scenic bankline; Toronto, a 2,800-acre lake which is not considered a top fishing lake but which produced a world record white bass in 1966; and Webster, the lake with most decline from its 3,500-acre designation but which still provides recreation opportunities due to special civic effort.

Under Bureau of Reclamation jurisdiction are Lovewell, Kirwin, Webster, Glen Elder, Cedar Bluff and Cheney reservoirs. The rest are under jurisdiction of either the Kansas City or Tulsa district U.S. engineers. Some cooperation is required between federal agencies

since some cost of irrigation lakes is charged to flood control, and there are plans for some flood control lake waters, as at Kanopolis, to be used for irrigation.

Under construction, but with no water impounded, is a Corps project which will result in creation of Melvern Reservoir, located on the Marais des Cygnes River about halfway between existing Pomona and John Redmond reservoirs.

Other proposed reservoirs, usually authorized for study by a Flood Control Act of some prior year, are the El Dorado Lake and Levee, northeast of El Dorado, Towanda, north of Augusta, and Douglass, south of Augusta, all three on the Walnut River or its tributaries; Big Hill, north of Coffeyville; Neodesha, north of Neodesha; Fort Scott, southwest of Fort Scott; Garnett, a fairly large impoundment that would have its southern bank near Garnett; Cedar Point, a smaller lake near Florence; Hillsdale, to be impounded north of Paola; Clinton, one of the larger proposals to be located on the Wakarusa River southwest of Lawrence; Grove and Onaga, both of the Kansas River Basin at varying distances northwest of Topeka; and a system of three small impoundments known as Tomahawk, Indian and Wolf-Coffee lakes below Kansas City, Kan.

State lakes, too, should be counted among the larger impoundments of Kansas. There are 40 of these, named for the county in which they were constructed, and all are primarily recreation lakes. Stocked with game fish by state fisheries personnel, the rules require that boats move at speeds consistent with fishing. No water skiing is allowed. Some of these lakes, too, are plagued with low levels, although a few in arid areas have wells driven to supply them as part of the state project.

Three state lakes are now dry, those in Finney, Hodgeman and

Logan counties. When the lakes refill naturally, they will be restocked with fish. The state lake in Nemaha County is refilling after being dry for several years and now is partially stocked with fish.

Washington Co. Fair Highlights Demolition Derby

Already garnering enthusiasm from drivers and fans is the Demolition Derby scheduled for Friday night of the Washington County Fair which lasts from August 3 through August 5.

Appearing for the first time last year, the Derby was the most popular attraction of all.

With adequate seating provided this year, President Paul Smith anticipates an excellent turnout.

"We feel that we have our dirt problems settled, too," he says.

Visibility will be good, Smith advises. "Most of the drivers who participated last year are indicating a desire to return."

Paul Smith also concurs with the idea that no one has more fun at a Demolition Derby than the drivers.

Returning from last year, he lists Chicken Smith, Speed Wilson, Champeen Long, Wreckless Nabors, Adventurous Adams, Salvage

Eaton, We-Try-Harder Schuessler and Lasting Lehman.

Smith asks that "anyone who has an auto which has ten minutes of life left, let us know."

For the fans who attend Washington County Fair, the Demolition Derby Friday night begins at 8 o'clock and promises a lot of action.

All this Friday night at Washington County Fair August 3-4-5.

Pesticide School August 7-11 In Concordia

A pesticide workshop to enable personnel to pass the state requirement test to become a commercial applicator of pesticides will be conducted by Cloud County Community College and the Cloud County Extension Service the evenings of Aug. 7-11 in the Lecture Hall of the College at Concordia.

These classes will be valuable to anyone handling or applying pesticides. Sessions will be in operation from 7:30-9:30 with certificates to be awarded to those who attend all five meetings.

Tuition is \$5 regardless of the number of sessions attended. Applicants should notify Lee Doyen of the Cloud County Community College Agri-Business Department of their intention to participate in this workshop.

TRACTOR PULL

AT POTTAWATOMIE COUNTY FAIR IN ONAGA

August 13th AT 3 pm IN THE City Park

WEIGH-IN IS 9 TO 12 NOON AUG. 13 AT THE CO-OP

— This Is A Percentage Pull —

Classes

- Under 5,000 lbs.
- 5,000 - 8,000 lbs.
- 8,000 - 11,000 lbs.
- 11,000 - 14,000 lbs.
- Hot Rod

FOR INFORMATION CALL LOWELL BOSSE 913-396-2127

Dale's Western Store

YOUR WESTERN WEAR HEADQUARTERS

COMPLETE SELECTION

- BOOTS
- TACK
- SADDLES
- BELT BUCKLES
- HATS
- CLOTHES

plus HORSE TRAILERS

Dale's Western Store 108 S. Third St. Manhattan, Kansas

YOU'VE HEARD IT SAID:

SAVE REGULARLY-IT PAYS NOW LET'S LOOK AT THE FACTS:

"AT HOME SAVINGS YOUR EARNINGS ARE COMPOUNDED DAILY & PAID OR CREDITED QUARTERLY"

How Regular Savings Grow	\$10 Monthly	\$25 Monthly	\$50 Monthly	\$100 Monthly
2 YEARS				
You Save	240.00	600.00	1,200.00	2,400.00
We Add*	12.94	32.34	64.68	129.35
Total	252.94	632.34	1,264.68	2,529.35
5 YEARS				
You Save	600.00	1,500.00	3,000.00	6,000.00
We Add*	83.08	207.68	415.35	830.76
Total	683.08	1,707.68	3,415.35	6,830.76
10 YEARS				
You Save	1,200.00	3,000.00	6,000.00	12,000.00
We Add*	360.15	900.37	1,800.90	3,601.52
Total	1,560.15	3,900.37	7,800.90	15,601.52
20 YEARS				
You Save	2,400.00	6,000.00	12,000.00	24,000.00
We Add*	1,732.29	4,330.78	8,661.58	17,323.38
Total	4,132.29	10,330.78	20,661.58	41,323.38

* Compounded daily at our current 5% per annum rate.

SAVE REGULARLY - IT DOES MAKE A DIFFERENCE

member FSLIC

HOME SAVINGS AND LOAN ASSOCIATION

630 HUMBOLDT MANHATTAN DIAL 776-4733
HOURS: MON.-THURS. 9 A.M. to 4 P.M. FRI.-9 A.M. to 6 P.M.

PEOPLES national bank

CLAY CENTER, KANSAS

Member Federal Deposit Insurance Corporation

Hot Rod 5001 - 7000

MISSION 12 yrs. Old \$1.00

13 and Older \$1.50

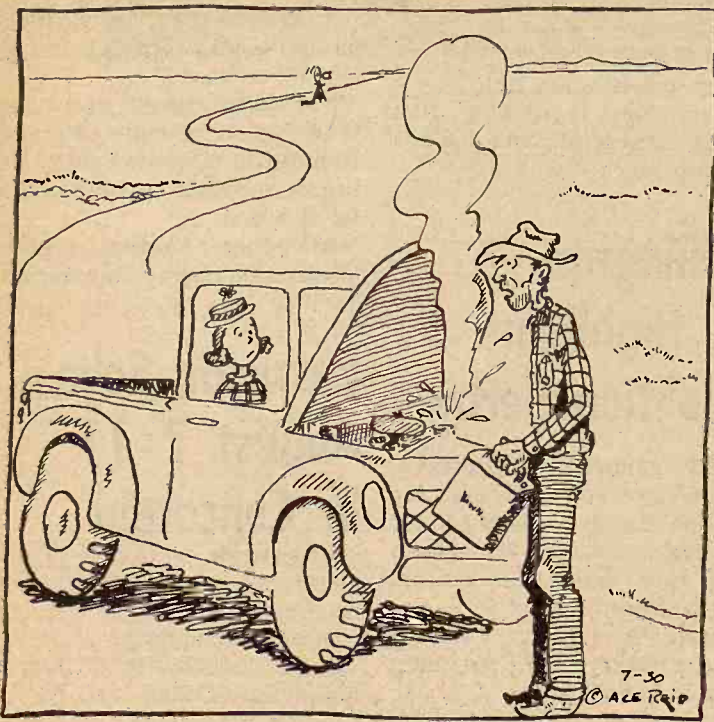

"Wul, the radiators hot! Maw take this can and run back to the windmill and git some water, I'll stay here and watch the pickup so nobody will steal it!"

Milford Lake Directors Vote For Name Change

JUNCTION CITY—The board of directors of the Milford Lake association has voted to try to change the name of Milford lake to Eisenhower lake in honor of the late President.

The board voted to send a resolution to all Kansas representatives and senators requesting they ask Congress to rename the lake.

Members said the move was in response to rumors of an attempt to change the name of Tuttle Creek lake near Manhattan to Eisenhower lake.

With Milford lake nearer Abilene and the Eisenhower center, directors believe Milford lake should get first consideration.

The lake would be named for Eisenhower, but the dam would keep the name of Milford.

The name change has been rejected before because of the expense of promoting the lake under a new name.

farms increased only 1.7 per cent last year, the smallest gain since 1967.

Further, according to a report by the Economic Research Service, nearly all the increase can be traced to middleman expenses and not prices farmers received.

Officials emphasized, however, that the averages were for a "market basket" of food items and deal with all of 1971, which included sharp rises for some products and declines for others.

Market basket items exclude fish

and other ocean products, and imported food such as cheese, hams, beef and the like.

Last year's rise of 1.7 per cent compares with a gain of 4.0 in 1970; 5.1 in 1969; and 3.5 in 1968. In 1967 the average market basket price declined 1.0 per cent.

The report, which had been released at a House Appropriations Committee hearing earlier, showed the 1971 market basket — theoretically enough to feed a family for a year — cost a record high of \$1,244, up from \$1,223 in 1970.

Of that, according to ERA analysts, farmers received an equivalent value of \$477 compared with \$476 in 1970. The farm-retail or middleman spread last year as \$767 or up \$20 from 1970.

Consequently, according to the report, farmers in 1971 received 38 cents for each dollar housewives spent on food, compared with 39 in 1970.

The report said the slower rate of market-basket price gain last year was attributed to lower prices for eggs and pork. Most other items increased, the report said.

ARE YOUR TIRES SAFE?

Most states require a minimum tread depth of one-sixteenth of an inch in two or more adjacent grooves!

Be sure you are safe, come by or call us to check your tires!

Phone 913 778-3583

GOODYEAR

SERVICE STORE
210 North 4th
MANHATTAN, KANSAS



Geared to Finance the
Successful Farmer or
Stockman with the
Growth of His Business

Phone 913/776-7061 - Manhattan, Kansas 66502



While You're
in
Manhattan
at the
Fair . . .

EAT
At One Of
These
Great
Manhattan
Restaurants
or
Drive-In's

● Downtown Cafe

Complete Plate Lunches — Open 5 a.m. to 1:30 a.m.

● Hibachi Hut

Char-Broiled Steaks — 608 North 12th Street

● JD's Pizza & Steak House

Entertainment Nightly — 2304 Stagg Hill Road

● Jensen's Dining Room

Family Style Chicken — 2605 Stagg Hill Road

● Moody's Steak House

The Finest Food — Wal-Mart Shopping Center

● Mr. Steak Inc.

Great Steaks and Sea Food — West Loop Shopping Center

● King's Food Host

West Loop Shopping Center

● Drummer Boy

Good Food — 2801 Claflin Road

● Kentucky Fried Chicken

Finger Lickin' Good Chicken — 2700 Anderson Avenue

● Rusty's Drive-In

Try Our Big Boy — 1219 Bluemont

● Scheu's Cafe

The Family House — 5th and Poyntz Avenue

● Vista Drive-In

Sandwiches and Dinners — 1911 Tuttle Creek Blvd.

● Wareham Coffee Shop

New Management, Mrs. Reynard — 418 Poyntz

● Hungry Wildcat Pancake House

New Management — We Feature Pancakes 24 Hrs. A Day

Elusive Middleman Blamed For Retail Food Price Jump

Agriculture Department economists, taking a look at last year's food bills, say retail store prices of items produced on U.S.

NURS-ETTE

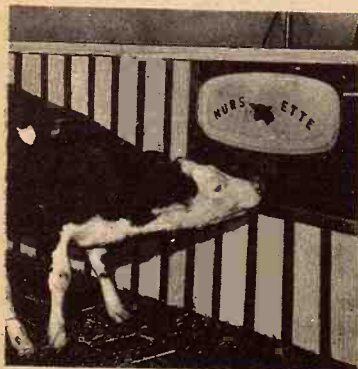

THE ROUND-THE-CLOCK
AUTOMATIC
NURSE-COW

Raise Veal, Feeder Calves
Herd Replacements

Complete Line Of
Medicated Milk Replacers

CARROLL'S
Specialized Feeds

Phone 913 229-6454
ALTA VISTA, KANSAS

Van Meter
Dairy Supply
GYPSUM, KS.

SED

T

1st Prize

1st Prize

Se

O
Even

\$29.95
WEST B
12 to 30
AUTOMATIC PE
Insulate

\$8.95

\$69.95
RECLINE
3-position Vi
covered
\$39.95

12 inch
Black & Whit
PORTABLE T.
\$69.95

BEDROO
Bookcas
Dres
Mirr
A Real
\$79.95

2 Piece
STUDIO CO
Matching Ch
Nylon Cove
\$139.95

FREE D



WE SERV
82 YEARS

August 1, 1972

SEDLACEK'S BLUE RIBBON FAIR WINNERS

The "Fair-est" of them all

1st Prize — Lowest Prices

1st Prize — Finest Quality

1st Prize — Largest Selections

1st Prize — Free Delivery

Sedlacek's Customers Are Always Big Winners



Waltham Deluxe
10-TRANSISTOR RADIO
Large 2 1/4" Speaker

\$5.88

G.E. 25 Inch
COLOR TV
Console Model 962
The functional beauty of
modern contemporary styling

\$439.95

Early American
MAPLE FINISH DESK
\$69.95 Value

\$39.95

Hardwick Electric
APARTMENT RANGE
Automatic Oven Thermostat
Cal-Rod Units
Self Cleaning

\$129.95

Open
Every Wed. & Sat. Nights Till 9 P.M.

\$29.95
WEST BEND
12 to 30 cup
AUTOMATIC PERCOLATOR
Insulated

\$8.95

\$69.95
RECLINER
3-position Vinyl
covered

\$39.95

12 inch
Black & White
PORTABLE T.V.
\$69.95

\$39.95
Sealy
Sterling Standard
Med. Firm Sleep
Comfort
MATTRESS

\$24.95

\$69.95
STUDIO COUCH
Vinyl Covered
Makes Into a Bed

\$39.95

\$4.95 sq. yd.
NYLON CARPET
with hard rubber back
Need no Pad.
\$2.95 sq. yd.

G. E.
ELECTRIC RANGE
Automatic Oven
Temperature control

\$209.95
Value \$139.95

\$59.95
CHEST OF DRAWERS
From Bedroom Suites
Walnut finish

\$26.95

BEDROOM SUITE
Bookcase Bed
Dresser
Mirror
A Real Buy
\$79.95

2 Piece
STUDIO COUCH
Matching Chair
Nylon Cover
\$139.95

Magic Chef
REFRIGERATOR
Push Button Defrost
\$129.95

G. E.
Mobile Maid
DISHWASHER
Level Wash
\$149.95

High Back Sturdy
Construction —
BOSTON ROCKER
\$16.95

Full Size
Wet Proof
CRIB MATTRESS
\$5.95

FREE DELIVERY

EASY CREDIT

FURNITURE
and
APPLIANCE
Sedlacek's
HANOVER, KANSAS

WE SERVICE WHAT WE SELL
82 YEARS OF FAMILY OWNERSHIP

Closed Sundays
Phone 337-2345



RED CIRCLES WORTH A HOG

A Hampshire Gilt purchased with 12,000 Gooch Red Circles was Robert Cross's choice of the over 100 head of livestock and sewing machines auctioned off for "no-money" at the 1972 Gooch Red Circle Auction. Robert, 8, is the son of Mr. and Mrs. Paul Cross, Manhattan.



RED CIRCLE AUCTION BUYER

A Hampshire Gilt purchased with 14,577 Gooch Red Circles was Gregg McDiffett's choice of the over 100 head of livestock and sewing machines auctioned off for "no-money" at the 1972 Gooch Red Circle Auction. Gregg, 16, is the son of Mr. and Mrs. Guy McDiffett, Alma.

LIQUID FEEDERS



MADE RIGHT
PRICED RIGHT

Available through
many dealers
or direct from

**LANDOLL
MFG. CO.**

Phone 913-562-3316
MARYSVILLE, KANSAS



SIZES

L3302—2 wheel feeder—330 gal.
L3304—4 wheel feeder—330 gal.
L5504—4 wheel feeder—550 gal.

Made from heavy gauge hot rolled metal. 14 ga. base, 16 ga. lid.
3"x3" oak skids with pull loops for moving.
Feeder wheels are high impact plastic, strong, light, durable with stable inhibitors for rugged outdoor use.
Welded with a continuous feed wire welder which has no flux to cause leaks.
Three-inch fill hole in lid.
Painted with a non-toxic enamel.

UP TO
7 1/4 % TAX EXEMPT
INTEREST

KANSAS MUNICIPAL BONDS
HANSTON, KANSAS
INDUSTRIAL REVENUE BONDS
\$1000 and \$5000 Denominations

Equivalent to more than 10% Yield
on taxable investment returns
from Prospectus only
call or write . . .

A. H. Speer Co.

INVESTMENT BANKERS

250 W. Douglas
WICHITA, KANSAS 67202
phone 316/267-8722

Marvin Sharp, Representative
Box 666 Junction City, Ks. 66441
Phone 913-238-2791 or 913-762-2341

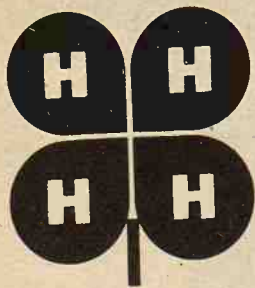

Fair Time In Gra



ANGUS WINNER

Janet Stoda, Mt. Ayr Go-Getter 4-H Club, walked away with the Central Kansas Free Fair Champion Angus steer last year. The competition was tough then and will be again this year because the Central Kansas Fair boasts the most livestock entries of any free fair in Kansas. Experience with her beef project should give Janet an edge at the fair Aug. 21-25, in Abilene.



FINISHED PRODUCT

Janice Heikes, Riley, is a member of the Leonardville Hustlers 4-H Club and she has been sewing up a storm especially in the last few days with the Riley County Fair just around the corner, Aug. 7-11. Janice collared her brother, Keith, for a fitting of the new bush jacket and pants she made him. She is wearing a double breasted coat with a double knit dress she made for herself. The parents are Mr. and Mrs. Duane Heikes.



GARDEN JUNGLE

Lane Springer, Manhattan, looks like he's surrounded by tomato plants. This garden is one of his 4-H projects, and he's a member of the Strong 4-H Club. "The trouble with this garden is my watermelons aren't ripe yet," Lane says. He won a blue ribbon at the spring garden show with a cabbage and hopes the Riley County Fair Aug. 7-11 will produce a champion ribbon, too.



THREE BIG WINNERS?

Jay Chaffee, who lives just north of Wakefield, hopes one of these three will win a grand champion placing during the Clay County Free Fair, Aug. 28-30, Clay Center. Jay figures the hardest part about a hog project is keeping the darn things clean. He is a member of the Grant-Go-Getters.

ANOTHER

This Apr 4-H. Gail h Notchers. Beatrice Fa the horse p

WINNING RABBIT

This rabbit won a g of the Solomon Wrang question is can Jimmy get his chance to find

ime Grass & Grain Area

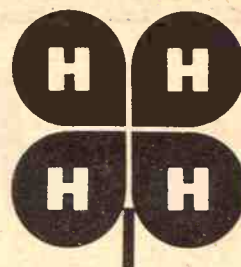

of the Leonardville Hustlers 4-H team especially in the last few days and the corner, Aug. 7-11. Jane is wearing the new bush jacket and a double breasted coat with a belt. The parents are Mr. and Mrs.

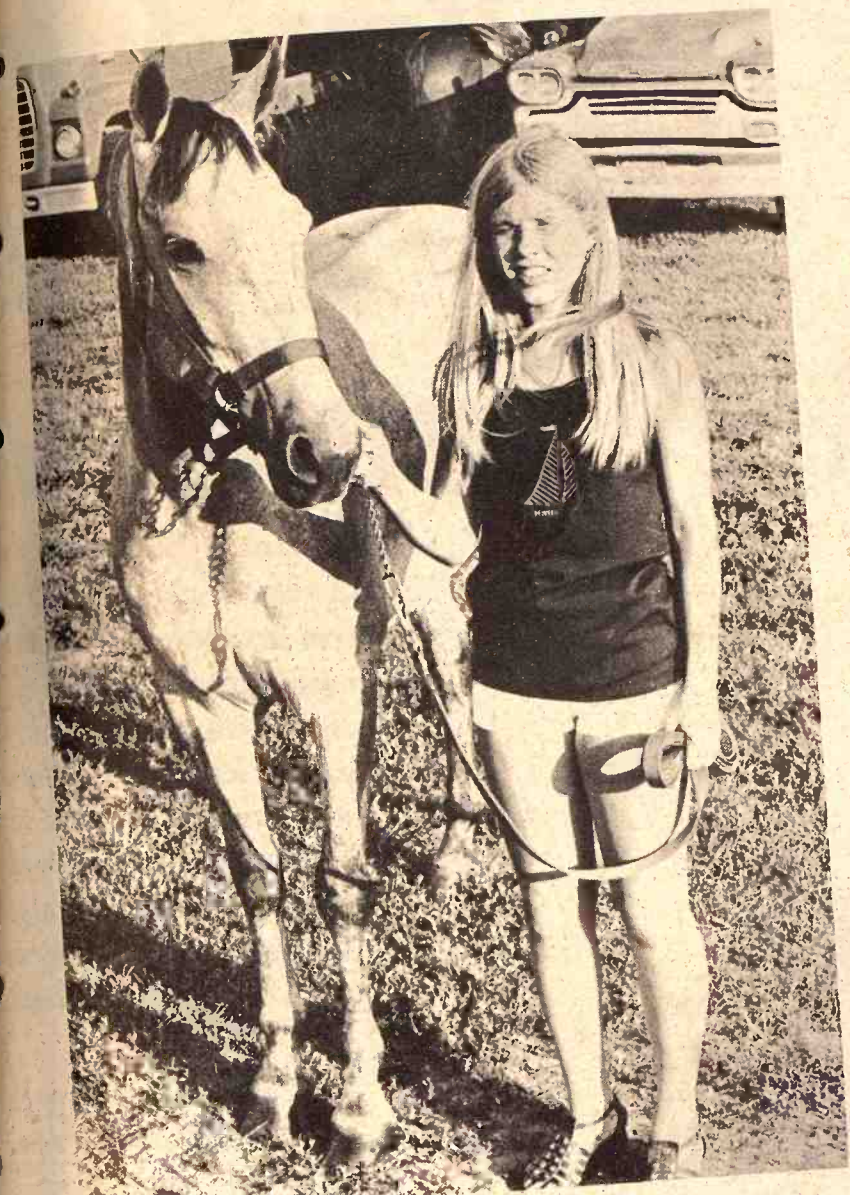

ANOTHER HORSE LOVER

This Appaloosa is the main reason Gail Wolken, Filley, Nebr., is in 4-H. Gail has been in 4-H two years and is a member of the Filley Top Notchers. This three year-old will find competition though at the Beatrice Fair Aug. 7-11 because there are over 150 4-H'ers enrolled in the horse project in Gage County, Nebr.



MAKING PICKLES

4-H may have helped Pam Germann, Clifton, with her food preservation project but old family recipes and lots of practice were major factors, too. Pam is a member of the Mulberry Busy Bees and will take her finished product to the Clay County Free Fair, Aug. 28-30, in Clay Center.

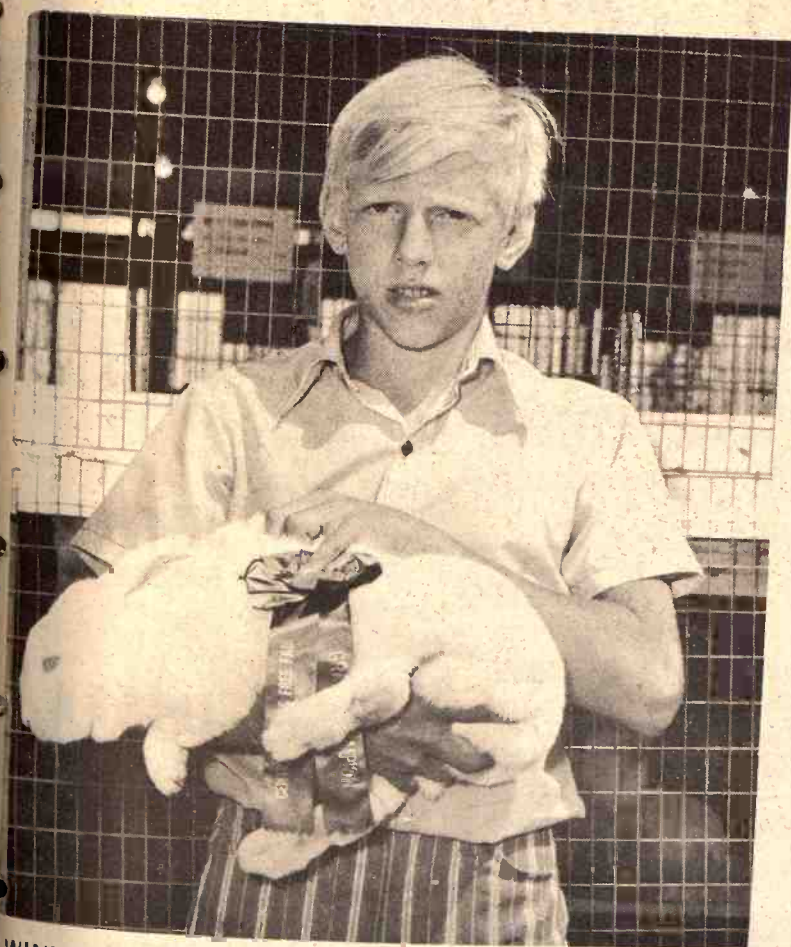

WINNING RABBIT

This rabbit won a grand champion ribbon for Jimmy Kirn, a member of the Solomon Wranglers at the Central Kansas Free Fair last year. The question is can Jimmy come up with another winner this year. He will get his chance to find out at the Fair scheduled Aug. 21-25 in Abilene.

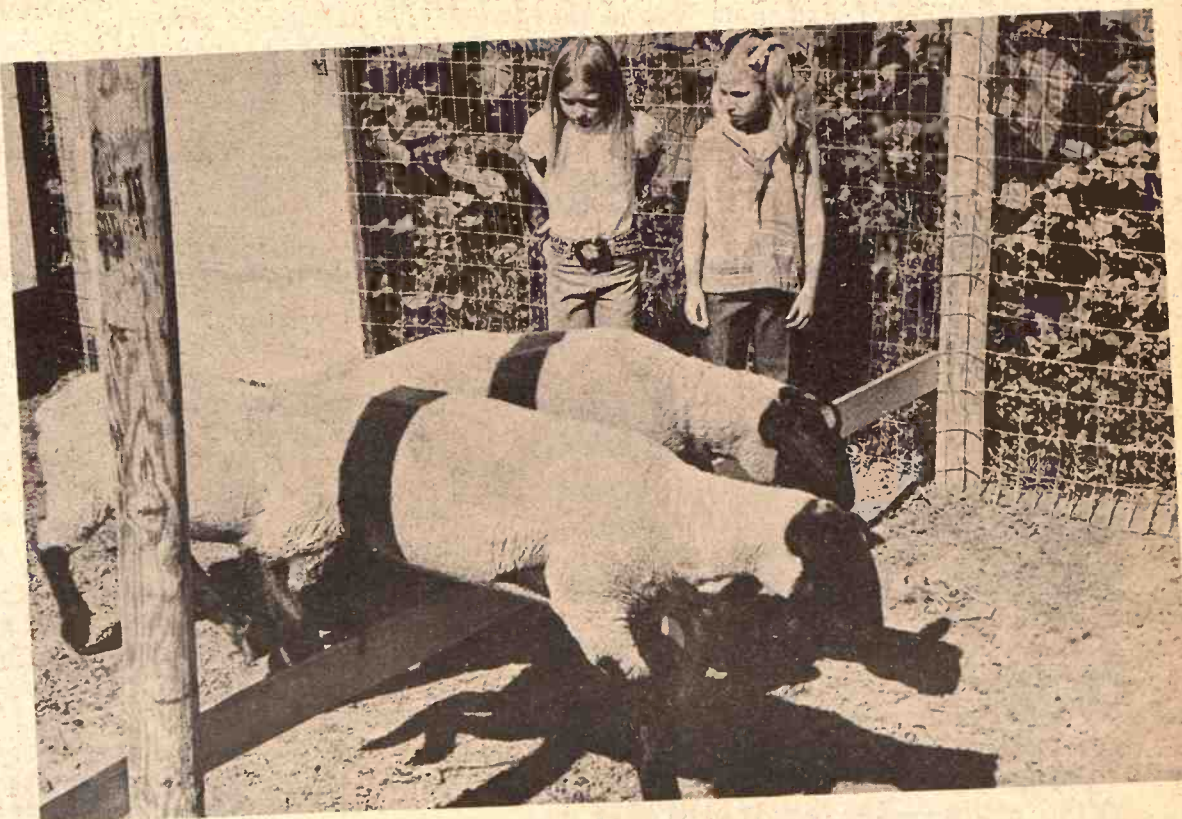

EXERCISING THE SHEEP

These boards nailed to posts about two feet off the ground keep these sheep hopping all the time. Denise Rask and Jennifer Duncan, right, hope this exercising will keep their sheep from gaining too much before the Riley County Fair Aug. 7-11, in Manhattan. The jumping should also keep the sheep firm so when the judge feels the backs they won't give to pressure. The motivation to keep them jumping over the railing is their water is on one side of the pen and the feed is on the opposite side.

efield, hopes one of these sheep will win the Clay County Free Fair. He is a member of the

For Helping Keep 'Em Down on T You Can Tha Yor Hometown B



When Money Matters...

See Your Home Town Kansas Banker



BANKS ARE THE BEST PLACE TO PUT MONEY —

Banks are not only a good place to get money . . . They are a good place to put money. Your savings have never grown so fast as they can now in an insured account at your Home Town Bank. And your Local Banker offers a full line of services to you not available at any other financial institution. Savings, Loan Service, Checking Accounts, Safe Deposit Boxes, Travelers Cheques — they're all available at your Home Town Bank.

CLAY

WAKEFIELD -- Farmers & Merchants State Bank

CLOUD

CLYDE-----Exchange National Bank
CLYDE-----The Elk State Bank
CONCORDIA----The Fidelity State Bank
CONCORDIA----Cloud County Bank
MILTONVALE---The Citizens State Bank

CHASE

COTTONWOOD FALLS—Exchange National Bank

DICKINSON

ABILENE-----The Farmers National Bank
ABILENE-----Citizens Bank
CHAPMAN-----Chapman State Bank
HERINGTON----First National Bank

ELLSWORTH

WILSON-----Wilson State Bank

FRANKLIN

OTTAWA-----Peoples National Bank

GEARY

JUNCTION CITY—Central National Bank

A Kansas Bank is the useful financial institution in all the world. It is flexible in its operation. It can find a solution for almost any financial problem. An honest man may have a problem. A customer may want capital improvements; he may need financial help for his livestock; and the thing is a 4-H youth project, or a student for his education. And of course we sound financial advice for other reasons: To buy machinery, to pay farm and family expenses, or to provide a comfortable life. Our loans are fast and easy.

When Money Matters...

See Your Kansas Banker

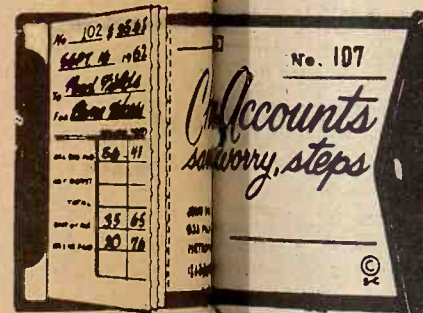

Banks Remain Farmers FIRST LINE CREDIT

HARVEY

NEWTON-----First National Bank
NEWTON-----State Bank

JEFFERSON

McLOUTH -----First National Bank

LINCOLN

LINCOLN-----First National Bank
BEVERLY-----First State Bank

MARSHALL

OKETO-----First State Bank

When Money Matters...

See Your Kansas Banker

Down The Farm You Can Thank Pottawatomie Bank

A Kansas Bank is a useful financial institution in all the world. It is its operation. It can usually find a solution for any financial problem that an honest man may have. A farmer may want a loan for capital improvement; a merchant may need financing on his livestock; and the student may be a 4-H youth discussing a project, or a student for his education.

And of course sound financing for many other reasons: To purchase machinery, to pay debts, to pay farm and family expenses, or to provide working capital. Our loans are available.

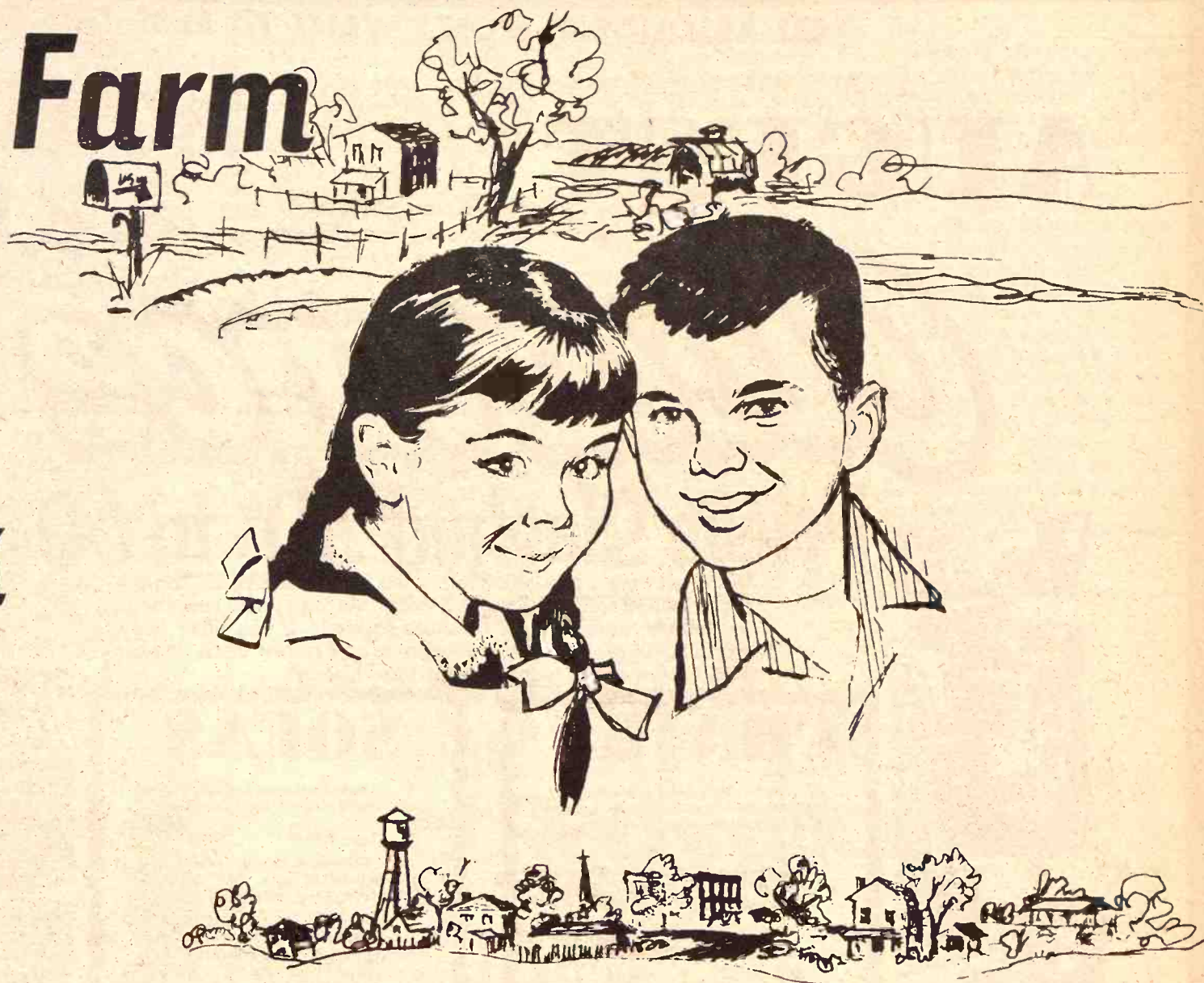

Facts can not be disputed

AND THESE ARE FACTS:

A recent survey shows that banks are still, as they have always been, the first line of credit to farmers. Over 70 percent of the money borrowed by farmers for all uses — to buy land, to purchase livestock or machinery, to pay debts, to pay farm and family expenses, to provide working capital — was from your local commercial bank.

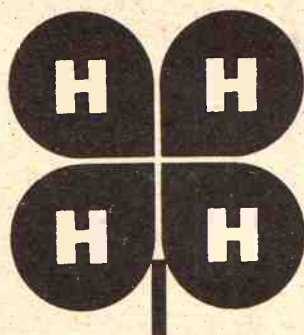

MITCHELL

BELOIT----- The Guaranty State Bank & Trust Co.

MONTGOMERY

INDEPENDENCE -The Independence State Bank

MORRIS

COUNCIL GROVE - Farmers & Drovers Bank
DWIGHT ----- Farmers State Bank

OTTAWA

BENNINGTON----Bennington State Bank

POTTAWATOMIE

OLSBURG----- Union State Bank
WAMEGO----- First National Bank

REPUBLIC

BELLEVILLE----- First National Bank

RILEY

LEONARDVILLE- Leonardville State Bank
MANHATTAN - Citizens State Bank & Trust Co.
RILEY - The Riley State Bank

SALINE

SALINA ----- First National Bank & Trust Co.
SALINA ----- National Bank of America

WABAUNSEE

ALMA----- First National Bank in Alma
ALTA VISTA----- Alta Vista State Bank
ESKRIDGE----- Eskridge State Bank
MAPLE HILL----- Stockgrowers State Bank

WASHINGTON

BARNES----- State Exchange Bank
GREENLEAF----- The Citizens National Bank
PALMER----- The Bank of Palmer
WASHINGTON-- First National Bank

Banks Remain Farmers
FIRST LINE OF CREDIT

HARVEY
NEWTON----- National Bank
NEWTON----- State Bank

JEFFERS
McLOUTH----- of McLouth

LINCOLN
LINCOLN----- City Bank
BEVERLY----- City State Bank

MARSH
OKETO----- State Bank

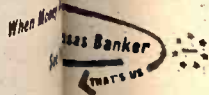
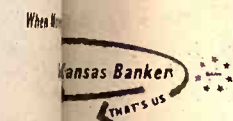

YOU ABSOLUTELY WON'T WANT TO MISS THIS ONE!

AUGUST

MANHATTAN HOUSE OF KENT

413 Poyntz Downtown In The Mall 776-9495

Clearance

Prices Slashed 30% to 60%

When we say CLEARANCE . . . we mean CLEARANCE! Not just a limited sale of unwanted items but big price reductions on today's most exciting furniture fashions. If you have been planning to replace your old sofa or add a new chair to your home there never was a better time to buy!

CHAIRS

Two to sell. Selig contemporary styled tub chairs with chrome legs in yellow Herculon fabric.
Reg. \$159.95 **NOW '98**

Style Home high back recliner in orange tone Herculon fabric.
Reg. \$159.95 **NOW '97**

Broyhill traditional styled lounge chair in Scotchguarded gold velvet.
Reg. \$189.95 **NOW '125**

High-backed Italian styled accent chair in gold velvet with fruitwood trim.
Reg. \$179.95 **NOW '99**

Schweiger 3 position recliner in brown vinyl with attached serving trays. Two to sell at
Reg. \$159.95 **NOW '96 each**

Broyhill high backed traditional chair in quilted floral designed fabric.
Reg. \$179.95 **NOW '99**

Serta traditional styled lounge chairs, choice of blue or gold striped velvet fabrics.
Reg. \$199 **NOW '96**

Italian style occasional chair, red tufted velvet with cane arms.
Reg. \$109.95 **NOW '66**

Traditional style lounge chair, barrell-back design in blue-green velvet.
Reg. \$179.95 **NOW '109**

Craft chaise lounge in orange acrylic fur fabric.
Reg. \$159.95 **NOW '109**

SOFAS

Craft contemporary sofa in gold multicolored striped fabric, loose pillow back.
Reg. \$549.95 **NOW '350**

Schweiger tuxedo armed sofa with deep tufted back, foam cushions, upholstered nylon, green-gold fabric.
Reg. \$289.95 **NOW '188**

Maddox traditional style sofa, loose pillow back with bolsters in blue-green stripe velvet fabric.
Reg. \$339.95 **NOW '199**

Broyhill tuxedo style traditional sofa, loose pillow back design in lush velvet cover.
Reg. \$479.95 **NOW '339**

Broyhill Mediterranean style sofa in green and gold velvet with exposed wood trim.
Reg. \$499.95 **NOW '299**

Broyhill black naughty tuxedo armed sofa with deep tufted back.
Reg. \$399.95 **NOW '199**

Broyhill traditional styled sofa in quilted green and gold velvet.
Reg. \$499.95 **NOW '250**

Your choice of gold or avocado velvet tuxedo armed contemporary sofa with reversible, tufted cushions.
Reg. \$439.95 **NOW '289**

Your choice of modern or colonial style sofas.
Reg. \$219.95 **NOW '138**

Serta traditional style sofa. Three cushion design in gold and green Herculon striped.
Reg. \$399.95 **NOW '198**

Other items too numerous to list

Serta TV Loungers

Values To '139⁰⁰ **\$88**
Large Selection Of Fabrics

SERTA SOFA Sleepers

3 Styles Regular '299⁰⁰
\$188⁰⁰
with perfect sleeper mattresses

EASY TERMS

FREE DELIVERY

Charge Accounts Welcome

H BLASTS OFF
Todd Nighswonger, plans to enter several in first year for the rocket people enrolled in it. are good says county a Strong 4-H Club and th

Egg Production Hits Low Po
Kansas poultry flocks million eggs during Ju percent from June 19

BUL
Dehydrated For All Live And Poultry

BEEF CATT
A couple of o nickel's worth rations. Even in increased g

DAIRY CATT
Adding Dehy t levels up long herd. Your co longer, too.

HOGS
Dehy supplies breeding anim livability of ne pigs weaned.

SHEEP
Feeding Dehy improve breed late milk produ

To feed modern dehy set it like any other t will insure profits fro today.

PRICE SUBJE
CK
East Highway 24

Clay
Phone 913-632-3401
CK
Salina, Kansas

MANHATTAN E OF NT

In The Mall 776-9493

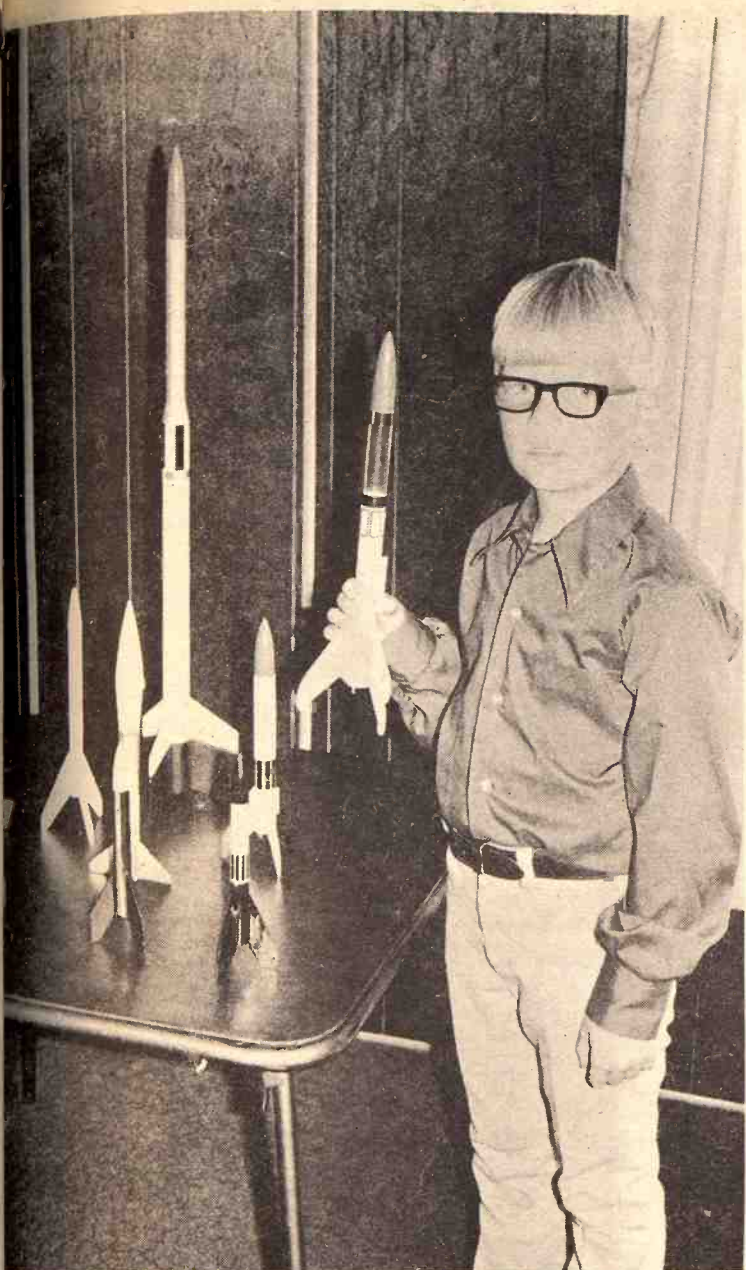

4-H BLASTS OFF WITH ROCKETRY PROJECT

Todd Nighswonger, Manhattan, has quite a collection of rockets and plans to enter several in the Riley County Fair, Aug. 7-11. This is the first year for the rocket project in Riley County and there are only six people enrolled in it. Fortunately prospects of more people enrolling are good says county agent Dennis Droge. Todd is a member of the Strong 4-H Club and the son of Mr. and Mrs. James Nighswonger.

Egg Production Hits Low Point

Kansas poultry flocks produced 61 million eggs during June, down 5 percent from June 1971 and the

lowest for the month in 47 years of record, according to the Kansas Crop and Livestock Reporting Service. The rate of lay during June averaged 1,992 eggs per 100 layers, compared with 1,893 a year ago. There were 3,064,000 hens and pullets of laying age on Kansas

farms during June, 9 percent less than a year ago.

The Nation's laying flock produced 5,794 million eggs during June, 2 percent less than in June 1971. Layers on hand during June averaged 305.1 million, 3 percent below a year earlier. The average rate of lay during the month was 1,899 eggs per 100 layers, up 1 percent from a year earlier and partially offset the fewer layers.

Commercial hatcheries in Kansas hatched 682,000 chicks during June, down 4 percent from a year ago, but otherwise the largest hatch for the month since 1963. Egg-type chicks hatched during June totaled 660,000, up 16 percent from last year. June broiler-type chicks hatch was 22,000, compared with 136,000 a year ago. Prices received for chicks by commercial hatcheries on June 1 were \$43.00 per 100 for hybrid, egg-type pullet chicks; \$36.00 per 100 for pure and cross breed pullets; and \$19.00 per 100 for broiler-type, straight-run chicks.

Hatcheries in the United States

produced 329 million chicks during June, a decrease of less than 1 percent from last year. Production of broiler-type chicks during June totaled 286 million, an increase of 2 percent from the 280 million hatched a year earlier. The number of broiler-type eggs in incubators July 1 at 227 million was only slightly more than a year earlier. Egg-type chicks hatched during June totaled 43.3 million, down 12 percent from the 49.3 million produced during June 1971. Egg-type chicks in incubators on July 1 were down 9 percent from year earlier.

Kansas, Missouri Dump Elimination Falling Behind

Kansas and Missouri lag in eliminating dumps, the Environmental Protection Agency

August 1, 1972

(EPA) reports.

Nationally 1,666 dumps have been eliminated during a 20-month period, William D. Rickelshaus, EPA administrator, said Wednesday. Only 13 of 438 dumps in Missouri and six of 497 in Kansas have been closed.

The statistics came in a report of a campaign, called Mission 5,000, to help communities eliminate at least 5,000 of the 16,000 disposal sites in the United States.

Solid waste management legislation in Missouri is inadequate, the EPA said. Missouri is to publish a plan for solid waste management soon and the state health division intends to start a training program on solid waste systems.

All Kansas counties are required by state law to prepare a solid waste management plan by June 30, 1974. Two years after that all processing and disposal facilities will be licensed by the state.

Test Drive the Olympians of Recreational Vehicles

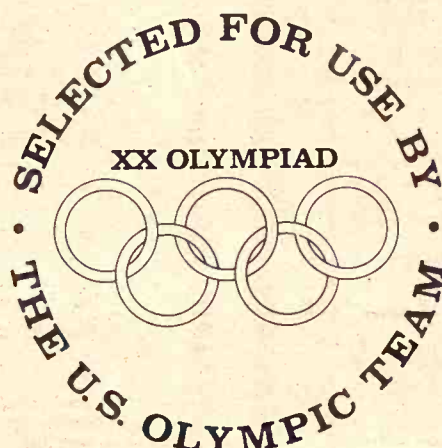

INTERNATIONAL® RV'S

See why the United States Olympic Team selected International for use in conjunction with the 1972 Summer Olympics.

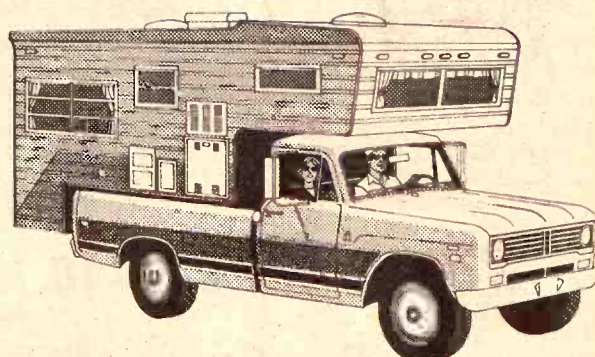

CAMPER SPECIAL

Takes the gold medal in total camper pickup performance. Specially equipped for truly carefree traveling. Models to match any size camper. Even all-wheel drive for the really rugged routes. And with all the comfort and convenience options you want.

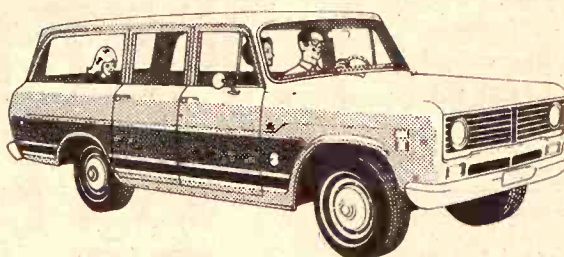

TRAVELALL® WAGON

Takes first place in trailer towing. Truck-tough strength and power with car-like comfort and handling ease. The winning combination for towing heaviest loads. Plus more passenger and cargo space than the largest conventional wagons. Also available in all-wheel drive models. Treat yourself to a test drive.



SCOUT® II

Fun-loving champ of the all-wheel drive field. Takes you anywhere you want to go, does anything you want to do with its super traction, fold-down rear seat for cargo carrying, amazing maneuverability and surprising driving comfort. And with big V-8 power, automatic, power assists, factory air—you name it.

TEST DRIVE THE "OLYMPIANS" NOW DURING OUR BIG OLYMPIC VALUE DAYS

FIND OUT MORE ABOUT INTERNATIONAL OLYMPIAN VEHICLES
From These Dealers

MANHATTAN TRUCK SALES & SERVICE
Phone 913/776-9450 MANHATTAN, KANSAS

MANHATTAN TRUCK SALES & SERVICE
Phone 913/776-9450 MANHATTAN, KS.

CLOUD COUNTY TRUCK & TRACTOR
Phone 913/243-1840 CONCORDIA, KS.

MACHA-REVERE IMPLEMENT CO.
Phone 316/767-5014 COUNCIL GROVE, KS.

BUCHMAN FARM SUPPLY
Phone 913/229-6619 ALTA VISTA, KS.

PIONEER SERVICE & SALES
Phone 913/258-3222 HERINGTON, KS.

WAMEGO TRUCK & TRACTOR
Phone 913/456-9661 WAMEGO, KS.

LYNN'S TRUCK & TRACTOR CO.
Phone 316/382-2188 MARION, KS.

NEK MOTOR & IMPL. CO.
Phone 913/284-2167 HIAWATHA, KS.

BULK DEHY

Dehydrated Alfalfa in Pellets

For All Livestock

And Poultry — per ton **\$42**

BEEF CATTLE

A couple of cents worth of Dehy per day will give a nickel's worth of extra gain per day in fattening cattle rations. Even small amounts of Dehy in a ration resulted in increased gain and feed efficiency.

DAIRY CATTLE

Adding Dehy to your usual dairy mix helps keep production levels up longer, resulting in more milk and a healthier herd. Your cows will maintain their "calving condition" longer, too.

HOGS

Dehy supplies protein, vitamins and minerals needed by breeding animals. It will increase the vigor, health and livability of newborn pigs and increase the percentage of pigs weaned.

SHEEP

Feeding Dehy before and during the breeding season will improve breeding conditions, increase lamb growth, stimulate milk production, produce healthier and thriftier lambs.

To feed modern dehydrated alfalfa . . . put it where livestock can get it like any other feed. You'll reap all the benefits, the low price will insure profits from the start. Come or call — haul yours away today.

PRICE SUBJECT TO CHANGE WITHOUT NOTICE

CK PROCESSING CO.

East Highway 24 Manhattan, Ks. Phone 913-776-9269

Clay Center Alfalfa Mill

Phone 913-632-3401 Clay Center, Kansas

CK Processing Co.

Salina, Kansas Phone 913-823-3794

CONFIDENCE
BRAND
NAMES
SATISFACTION

Charge
Accounts
Welcome

**BUILDERS AWARD WINNERS**

The Wilbur G. Allison Family, Chanute, is winner of the 1972 Family of Builders Award of the Kansas Kiwanis Foundation, Inc., it was announced today by Don A. McNeal, Council Grove, chairman of the Foundation's Project Commission.

Named Number 1 runner-up was the Alan G. Hack Family, Lawrence. Number 2 runner-up honors went to the Donald Essington Family, Council Grove.

The Allison family includes three daughters, Nancy 20, a junior at the University of Kansas; Jan, 16, a senior at Chanute high school, and Lori, 13, an eighth grader. Allison is a Santa Fe Railroad freight agent, and his wife is a part-time income tax consultant.

The Allison family will be honored guests at the 1972 convention of the Kansas District, Kiwanis International, in Manhattan next month. Pictured left to right Jan, Mrs. Allison, Nancy, Mr. Allison and Lori.



**AT THE RILEY COUNTY FAIR
CI-CO PARK — Manhattan**

Dottie West's Country Music
TUESDAY, AUGUST 8

AUGUST 7-8-9-10

Leonardville State Bank

LEONARDVILLE

Member FDIC

YORK & SHIVVERS GO HAND IN HAND

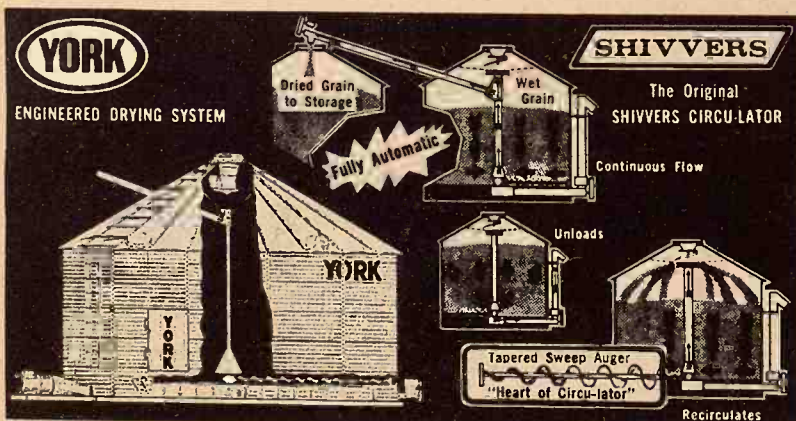

YORK

and

SHIVVERS

Together Bring You —

GUARANTEED:
4000 Bushel per Day (25% to 15%) Drying Capacity

GUARANTEED:
Automatic Moisture Control

GUARANTEED:
Completely Automatic Operation (No Night-time Babysitting)

GUARANTEED:
Low Fuel Costs

For Estimates, Call or Write

NORTH CENTRAL STEEL CO.

Phone 913-392-2077

Box 141

MINNEAPOLIS, KANSAS 67467

EPA Says Nebraska Cattlemen Must Comply With Feedlot Waste Control

Nebraska livestock men and farm organizations were advised on July 10 that the two year extension for completion of feedlot waste controls was not acceptable to the federal agency. This word came from the regional administrator of the Environmental Protection Agency. Earlier, the Nebraska Environmental Control Council had proposed extending the deadline from December 31, 1972 to December 31, 1974.

The Environmental Protection Agency representatives were aware that all livestock operators would not be able to install facilities by the December 31, 1972 deadline. However, they were firm in their decision not to extend the deadline.

With the adoption of new rules and regulations by the Nebraska ECC, we have moved from a voluntary to a regulatory type of program. The new rules state that the livestock operator shall not discharge wastes so as to result violation of the Nebraska Water Quality Standards. He is also responsible for operating his livestock operation so that it does not create a nuisance or other objectionable conditions. Minor runoff onto a neighbor's property will be permitted if (1) permission is granted by the property owner and (2) if this runoff does not violate the Nebraska Water Quality Standard. The determination of the need for

waste control facilities will be made by personnel of the Department of Environmental Control (DEC) who will visit individual livestock operations. DEC is now in the process of mailing letters and inspection request forms to a list of over 2,000 operators, on file with DEC, who do not have controls.

DEC will then start a program of inspection to visit feedlots to determine if waste control facilities are needed. Operators will be notified in advance of these visits. Information is being requested from operators regarding their livestock operations. After response from the operators, DEC will be starting on extensive inspection of livestock feeding operations.

Livestock operators should be alerted to one impact of the EPA decision to retain the December 31, 1972 deadline. If a livestock feeder or dairyman is not contacted by DEC, it is up to the individual livestock feeder to notify DEC by letter prior to December 31, 1972 if he believes he has a pollution problem. In doing so, the livestock feeder will avoid the possibility of being considered in violation of the December 31, 1972 deadline.

In the future, cost-sharing — REAP funds will not be available for the construction of waste control systems unless the DEC determine that the producer needs control

facilities. The State ASCS office provided its county offices with further information on the state systems that have been designed but not constructed. Operators will be contacted by their local office to determine the status of facilities that have not been constructed.

Marion Co. Fair August 21-24

Monday, Aug. 21, will kick off Marion County Fair which will run through to Aug. 24.

All exhibits will be brought in Monday noon with 4-H judging in the afternoon. That evening will feature the Marion H. S. Swing Band followed by a tractor pulling contest at 9 P.M.

Judging Day will be on Tuesday with all classes under the eye of critical judges. The evening program will include the Minshall Trio on stage at 9 P.M. and another tractor pulling contest at 9 P.M.

Wednesday will feature a performance at 7 p.m. followed by a performance by the U.S. Army Color Guard Band. An adult Horse Show is scheduled to begin at 9 p.m.

The Fair Affair will wrap up Thursday with 4-H Club activities through the morning and afternoon with the 4-H livestock sale. Following the sale entertainment featuring the Sounds Unlimited will conclude the fair week.

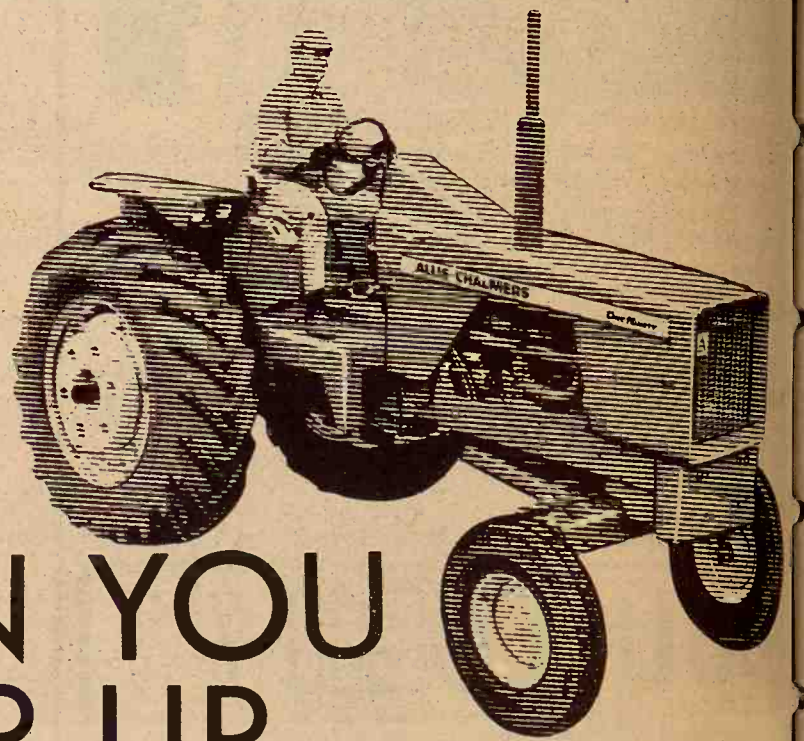

CAN YOU KEEP UP WITH YOUR COMPETITION

?

IS THE farmer across the fence always a few days ahead of you? That needn't bother you, if he's hurrying for hurrying's sake. You're farming not racing. Racehorse farming usually means the job's getting done . . . but not right!

But what about your real competition . . . the weather . . . the weeds . . . the clock? Wouldn't more power help you get your crops in earlier . . . ahead of those Spring rains? Couldn't you do a better job on weed control if you could get at them before they get a good start? If you're falling behind this kind of competition during the peak work seasons, come in and take a look at the Allis-Chalmers One-Ninety. It's way ahead of its competition.

ALTA VISTA
Buchman Farm Supply

TOPEKA — East US 24
Henry Sales & Service

MARYSVILLE
Marysville Machinery Co.

WATERVILLE
Waterville Motors

WASHINGTON
Rhine Implement Co.

ABILENE
Wright Implement Co.

COUNCIL GROVE
Patterson Impl. Co.

CLAY CENTER
Circle-T Impl.

HERINGTON
Lockard Implement Co.



Our
twist

Extra-str
clusive w
Lok-Twis
Your bal
rough ha
storage,
Four win
cushion
twists d
stretched
Wire en

HERINGTON
Pioneer Service
HANOVER
Hanover Impl.
MARYSVILLE
Brune Brothers
WASHINGTON
Schumacher's, I

facilities. The State AGS provided its county... further information on the systems that have been... not constructed. Operators to contact their local... determine the status of that have not been constructed.

Marion Co. Fair August 21-24

Monday, Aug. 21, will be Marion County Fair which through to Aug. 24. All exhibits will be Monday noon with 4-H afternoon. That evening the Marion H. S. Show followed by a tractor pull at 9 P.M.

Judging Day will be with all classes under critical judges. The program will include Minshall Trio on stage another tractor pulling p.m.

Wednesday will feature at 7 p.m. followed by a by the U.S. Army Color Band. An adult Horse scheduled to begin at 8 p.m.

The Fair Affair will Thursday with 4-H through the morning with the 4-H livestock. Following the sale featuring the Sounds they conclude the fair week.

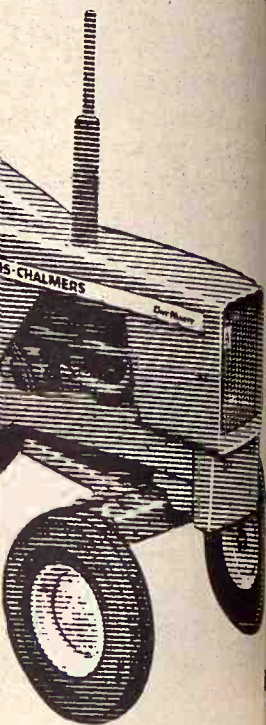

R ON

ays a few days ahead of s hurrying for hurrying's icehorse farming usually ot right! e weather... the weeds u get your crops in earlier a do a better job on weed et a good start? If you're g the peak work seasons, ers One-Ninety. It's way

- MARYSVILLE
Marysville Machinery Co.
- WASHINGTON
Rhine Implement Co.
- COUNCIL GROVE
Patterson Impl. Co.
- HERINGTON
Lockard Implement Co.



FALL FORAGE FIELD DAY

A close-up view of new silage harvesting equipment in action is on this year's KSU Fall Forage Field Day agenda August 29 in Manhattan.

Fall Forage Field Day Set. Aug. 29

Interested in seeing grain sorghum response to nitrogen and phosphorus applied with a tillage implement, soybeans that have been treated with an anti-transpirant spray to reduce transpiration, and soybeans being combined with minimum losses?

These are among several demonstrations scheduled as a part of the annual Fall Forage Field Day at Kansas State University Tuesday, August 29.

Starting time is 8:30 a.m., but visitors arriving as late as 10 a.m. may participate in a walking tour of fields, reports Frank Bieberly Extension agronomist at KSU.

In addition to the tour and various field demonstrations, experts from KSU will be stationed in a tent to discuss particular problems with farmers on an individual basis.

Visitors may bring plant specimens for on-the-spot diagnosis. The experts will also identify troublesome weeds brought in by farmers and recommend control

August 1, 1972

measures.

Also on the schedule are a demonstration of silage harvesting equipment in a field of high yielding forage sorghum and a display of various types of new farm equipment.

"We feel this will be one of the better field days," says Bieberly. "We feel the farmers will appreciate the individual attention that we'll give to their particular needs."

General Rains Improve Kansas Crops - Pastures

Recent general rains greatly benefited crops and pastures in the state, the Kansas Crop and Livestock Reporting Service said.

The report said 47 percent of the state's corn had tasseled by last week considerable behind the 63 percent on that date last year and moderately behind the 1961-70 average of 45 percent.

Corn was entering the dough stage in southern Kansas last week.

Sorghum was heading in some areas, but 6 percent behind last year's pace of 15 percent headed.

The service said soybeans made good progress but remained moderately behind usual development with 15 percent setting pods, compared with 27 percent last year and an average of 19 percent.

Many farmers plowed wheat stubble fields and worked summer fallow as weather and soil conditions permitted, the service said.

The second cutting of alfalfa was nearing completion in most sections of the state with 90 percent out of the field compared with 94 percent last year and an average of 91 percent. The third cutting was 12 percent harvested for the state, compared with 26 percent last year and an average of 19 percent.

The report said pastures were furnishing good to excellent green feed over most of the state last week as recent rainfall boosted growth of range and pasture grasses.

Cattle remained in mostly good to excellent conditions, although flies continued to cause some problems and black disease was reported in western Kansas. The service said movement of cattle to markets was light, but some contracting of calves for fall delivery was underway.

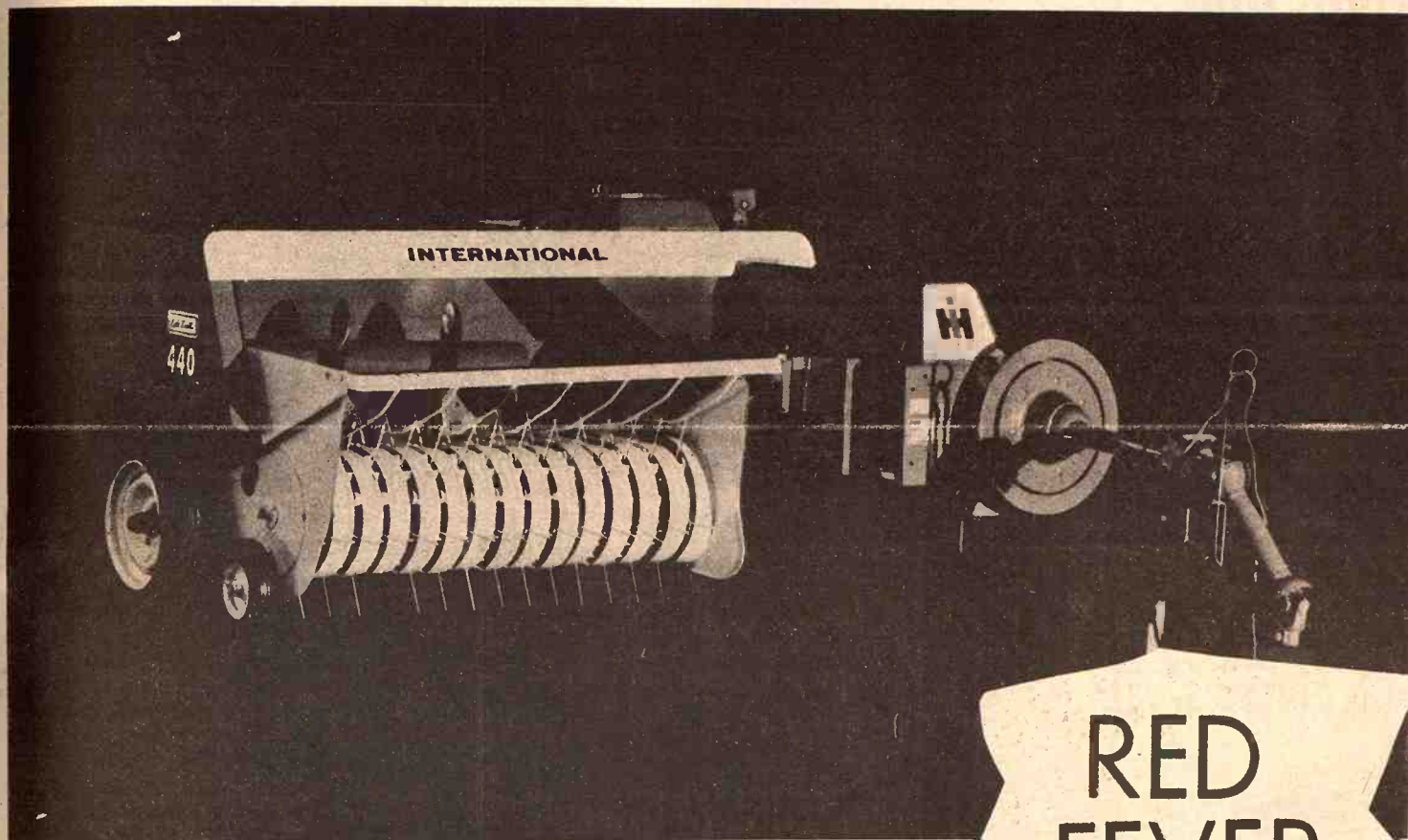

Our exclusive double-thick twist ties your heaviest bales.

For keeps.

Extra-strength, double-thick twists. Exclusive with International self-stripping Lok-Twist Balers.

Your bales stay tied. For keeps. From rough handling in the field, through storage, until bales are fed.

Four wire double thickness makes a cushioned twist. At the loop. Then twists down toward the bale. No stretched, crimped or weakened wires. Wire ends tuck into the bale. Makes

handling safer. No cut hands.

Baler operation is smoother, gentler because of our faster twisting cycle and slower needle cycle.

Look over our heavy crop balers—430 and 440 Lok-Twist models. Let your International Harvester Dealer show you how to avoid missed ties.

SEE AN IH DEALER

- HERINGTON
Pioneer Service & Sales
- HANOVER
Hanover Impl. Co.
- MARYSVILLE
Brune Brothers
- WASHINGTON
Schumacher's, Inc.

- WAKEFIELD
Auld Chevrolet Co.
- COUNCIL GROVE
Macha-Revere

- MINNEAPOLIS
Chapman Impl. Co.

- LEONARDVILLE
Kendall Garage

- ABILENE
Engel Motors
- BELLEVILLE
C & E Impl. on US 81
- JUNCTION CITY
Mohn Impl. Co.
- FALUN
Dauer Impl. Co.



RED FEVER

Is Coming —
You'll Catch It
& You'll Like It



Fair Farming
or Stormy Farming

WE'RE WITH YOU
ALL THE WAY



PAT DUGGAN
Manager
FLINT HILLS FEED
& GRAIN CO.
MANHATTAN

ART JONES
READING GRAIN
& LUMBER CO.

READING



Coffee Drinkers Could Get Bitter Taste On Prices

Coffee drinking is going to become more expensive, maybe even before that open can in the pantry is spooned out.

Blame it on a frost in Brazil, and the simple fact that consumers are drinking coffee faster than farmers are growing it.

Wholesale prices already are moving up. The Maxwell House division of General Foods Corp. said it is raising its wholesale price for ground coffee by seven cents a pound. The unit's wholesale price for instant coffee is being raised one cent an ounce. Both moves are effective now.

Other producers said they are studying the boosts and some have indicated they will be following soon. As a result, coffee prices in retail stores are certain to be lifted before long.

Prices actually have been on the

rise all summer. In early June, major roasters boosted wholesale prices two cents a pound in the East and five cents in the West, to bring prices there in line with the rest of the country.

Maxwell House, in announcing its latest raise, said the average price of green coffee beans had risen more than eight cents a pound in the last month and a half.

But it is the frost in Brazil during the first week in July that really has sent prices sky-rocketing.

That frost didn't hurt the current 1972-73 crop. Most of this coffee had already matured to the bean stage and it escaped the cold's damage. Some of these beans already are being picked.

Severely damaged, though, were flowers growing on these same trees that ultimately were to develop into the coffee berries and then the coffee beans of the 1973-74 crop year.

According to preliminary estimates, the frost destroyed 30 percent to 40 percent of the 1973-74 crop in the province of Parana, the country's leading producer. Sao Paulo's 1973-74 crop might be cut 3

percent to 4 percent. Such damage is certain to pare 1973-74 production severely below Brazil's expected output from the 1972-73 crop of 24 million bags of 132 pounds each.

Brazilian officials have been quick to move with the weather developments.

The Brazilian Coffee Institute, the government agency that supervises the coffee industry, suspended bean sales July 10 until it had a chance to assess the damage.

Shipments will be resumed for August and September, but the going price for green beans will be raised 10 cents a pound. The institute's price for soluble coffee also was lifted 10 cents a pound, to a minimum of \$1.03. All contracts calling for July shipments were abruptly canceled.

The higher asking prices in Brazil

were quickly reflected in New York. Brazilian coffee beans that had been quoted in New York earlier this month at 48 cents a pound were quoted Friday a "nominal" 55 cents a pound. Beans from Columbia that cost 55 cents a pound some weeks ago were going for about 63 1/4 cents.

Under the U.S. price control program, green coffee is classed as a "volatile raw material" so roasters can pass along their higher bean prices so long as they don't increase profit margins as a percentage of sales.

Even before the Brazilian frost, pressure had been mounting on coffee prices. According to the U.S. Agriculture Department, world production for the export market rose to about 52.5 million bags in the year ended last June 30 from 40 million bags the year before. Exportable production before the frost

August 1, 1972
was expected to rise almost 2 percent further this year, to 53.3 million bags.

But the farm agency estimates demand this year 53 million million bags and the frost-cutting output is certain to fall below level. That would mean production would fall below demand for sixth consecutive year.

Because of the lagging production world coffee reserves have shrunk to about 30 million to 35 million bags from 80 million bags back in 1960. Brazil has the largest share of the much of this store is considered unsuitable for commercial export. For coffee drinkers, the bitter aftertaste of the tight supply almost certainly be higher prices the weeks, and months ahead.



YOUR CASE DEALER

has the big new
Case 1270

451 Turbo-Cube
1270 Powered
at 122 hp.

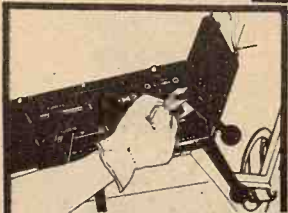
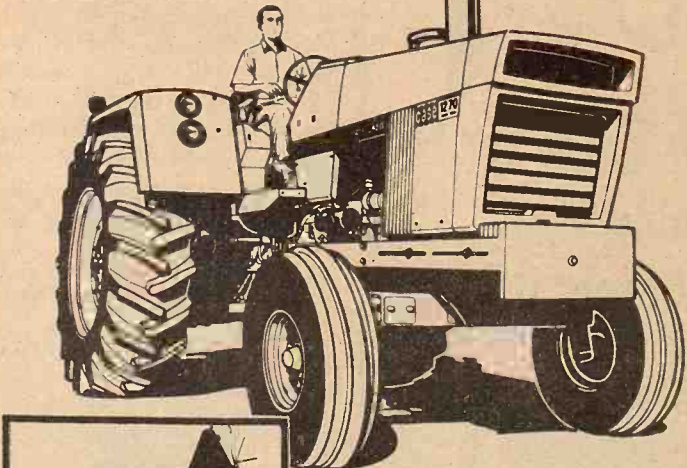

Shift on the go...

New constant mesh for effortless shifting between ranges. Fast and smooth.

Clay Center
PORTER EQUIP., CO.

Marion
LONGHOFFER SUPPLY

Centralia
McBRATNEY IMPL. CO.

Salina
VAHSOLTZ IMPL. CO.

Linn
KUHLMAN MOTOR CO.

Marysville
BRAUCHI BROTHERS

Chapman
JONES & KNOPP

Ellsworth
CHOITZ EQUIPMENT

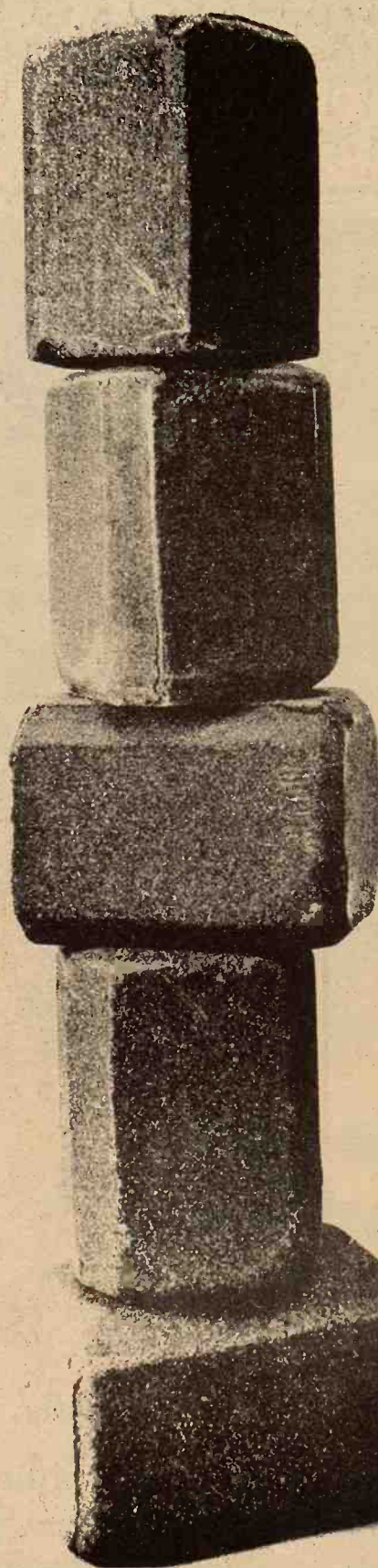

The CO-OP Mineral Program has been revised and reformulated.

Before the change
it was the best available.
Now it's better.

Researchers have discovered that proper calcium: phosphorus levels are vital to livestock. The wrong ratio slows gain, reduces feed efficiency and can even cause disease.

Farmland has reformulated CO-OP Minerals to provide calcium: phosphorus levels that assure fast gains and excellent feed efficiency in any and all feeding operations—cattle, swine or sheep. The new levels guide your livestock to the upper limits of their bred-in ability to gain fast and efficiently. They help get livestock to market fast, healthy and heavy... heavy on the profit side.

Choose one of the six new CO-OP Mineral Concentrates. Your Co-op feed man can help you determine which Concentrate has the calcium: phosphorus level and the additives best for your operation. Available in block or loose form. Only at your Co-op.

COOP Minerals

The best has been made better.

We urge
you to attend
the 4-H Fair
of your choice



Farm Co-op Assn.
Carlton-Dillon
Phone 913/949-2221
913/336-7228



Manhattan Farmers Cooperative Assn.
Manhattan-Alta Vista
Westmoreland-Onaga
Phone 913/776-9467



Greenleaf Farmers Co-op Elevator Assn.
Greenleaf-Lane
Washington
Phone 913/747-2100



Farmers Union Co-op
Clay Center-Bala
Miltonvale-Leonardville
Phone 913/632-3800



Lindsborg Farmers Union Elevator Co.
Lindsborg-Falun
Bridgeport
Phone 913/227-3342

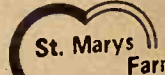

St. Marys Farmers Union Co-op
Business Assn.
St. Marys
Phone 913/437-2440

Model

AHTQ304
4,000 BTU

AHPQ405
5,000 BTU

AHM709
9,000 BTU

AH310
10,000 BTU

AHCQ812
12,000 BTU

AHLQ714
14,000 BTU
110 Volt

AHLR418
18,000 BTU

AHLR719
18,500 BTU

AHLR721
21,000 BTU

AHLR724
24,000 BTU

AHGR627
27,000 BTU

Small

GH

316 Poyntz

OPEN
Monday
thru
Thursday
Till
7:00

K-HILL MART

Furniture & Appliances

MANHATTAN

East Over the Viaduct on Hiways 177 and 18 776-9707

THE HOME OF CERTIFIED SERVICE

TERMS
TO
SUIT
YOU

August 1, 1972

Perry Still Top Lake With 1.1 Million Visitors

Milford and John Redmond reservoirs have shown whopping increases in attendance last year but

Perry Reservoir continues tops with more than a million visitors so far this year.

More than 6.1 million visitors have been reported at the 11 U.S. Corps of Engineer reservoirs in the state. Last year at this time the figure was 5.4 million.

Perry, although down from last year, has had 1.1 million visitors

Lake Attendance Listed

	1971	1972
Perry	1.1 million	1.1 million
Tuttle Creek	689,463	666,300
Pomona	464,000	648,000
Milford	542,233	818,532
Kanapolis	146,250	192,383
Wilson	194,567	235,164
John Redmond	554,000	770,000
Council Grove	496,000	682,400
Marion	447,000	462,000
Toronto	286,400	327,740
Fall River	207,800	196,600
Total	5,427,713	6,099,119

Figures through June 30 each year.

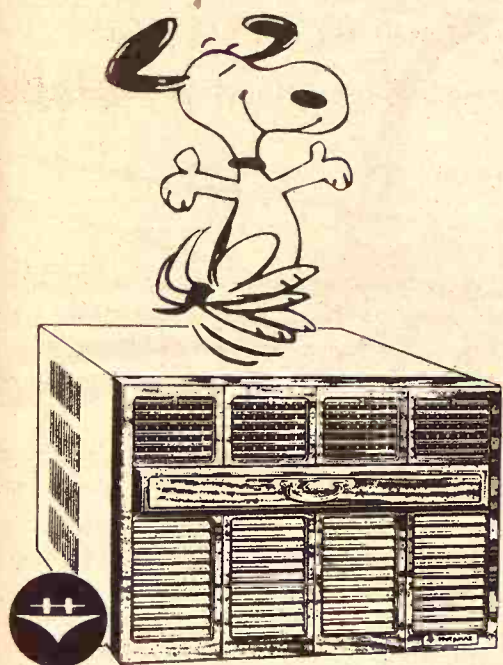

Who Wants An Air Conditioner In October? Nobody. That's Why These Are Priced To Sell Now!

Model	Regular	NOW	SAVE!
AHTQ304 4,000 BTU	99 ⁹⁵	89 ⁰⁰	10 ⁹⁵
AHPQ405 5,000 BTU	139 ⁰⁰	116 ⁰⁰	23 ⁹⁰
AHMQ709 9,000 BTU	279 ⁹⁰	237 ⁰⁰	42 ⁹⁰
AH310 10,000 BTU	199 ⁹⁰	179 ⁰⁰	20 ⁰⁰
AHCQ812 12,000 BTU	289 ⁹⁰	242 ⁰⁰	47 ⁹⁰
AHLQ714 14,000 BTU 110 Volt	359 ⁹⁰	285 ⁰⁰	74 ⁹⁰
AHLR418 18,000 BTU	299 ⁹⁰	245 ⁰⁰	54 ⁹⁰
AHLR719 18,500 BTU	349 ⁹⁰	291 ⁰⁰	58 ⁹⁰
AHLR721 21,000 BTU	379 ⁹⁰	313 ⁰⁰	66 ⁹⁰
AHLR724 24,000 BTU	429 ⁹⁰	338 ⁰⁰	91 ⁹⁰
AHGR627 27,000 BTU	499 ⁹⁰	396 ⁰⁰	103 ⁹⁰

Small charge for delivery and installation.

GHERE'S

OF MANHATTAN

316 Poyntz

776-9259

through June 30, 1972.

Last year Perry recorded 2.5 million visitors, almost a half-million more than Yellowstone National Park. Yellowstone drew 2.1 million visitors last year.

Of the 11 reservoirs, eight have shown increases. Perry had 1.4 million visitors through June 30, 1971.

Tuttle Creek Reservoir recorded 689,463 visitors last year through June 30. This year the figure is 666,300.

Milford Reservoir is up 278,299 over the same period last year while John Redmond Reservoir climbed 216,000.

Park managers and other lake officials said bad weather last year cut attendance. An official said, "It was cold through April last year."

Other officials said Wichita's unemployment situation last year caused a dropoff.

A spokesman at John Redmond said the lake has been at flood stage most of the time and this is really the first time it has been at regular power pool.

L. E. Brown, Milford Park manager, said "We'll hit about 1.2 million by the end of this month."

Brown said last year's drop was due primarily to bad weather in April and May. He said Perry Reservoir's attractions also cut into the attendance figure.

This year's attendance is running approximately 6 per cent ahead of the 1970 figure.

Kenneth Roberts, clerk for the U.S. Corps of Engineers at Pomona Reservoir, said the reservoir had 648,000 visitors through programs, including free movies and more trash pickups.

Attendance at Tuttle Creek Reservoir is running about 5 per cent behind last year's figures,

James Johnston, park manager, said.

Johnson believes the necessity of having state park permits is one reason attendance is down.

"I'm not saying that the state parks are running people away," he said. "I just think some sight-seers who would have eventually used our facilities are not coming into the state parks because they don't want to buy permits."

The permits are \$5 a year or a \$1 a visit.

As of the end of June attendance at Perry Lake was running about 270,000 behind last year's figure.

U.S. Corps of Engineer officials attributed the decrease to the "newness of the lake wearing off," a decline in the interest in camping and improvements in methods of counting visitors.

"They've put the counters further in so we're not getting as many

repeaters as last year," an official said. "But there is still quite a dropoff in attendance."

GERTRUDE BY TROGDON



PIPE BUILDING TRUSSES



PIPE BUILDING TRUSSES — for a low cost, clear span building. Various sizes available. Check our prices before you buy.

LUTTIG TRAILER CO.

EMMETT, KS.

PHONE 913 535-2610



KEY MILLING COMPANY WILL PAY PART OF YOUR COSTS OF A 4-H PROJECT

READ THIS OFFER

25c discount on each 100 lb. bag of feed you buy for your fair projects. Take this booking ticket to any KEY dealer or to the mill.

For convenience use this coupon.

TO THE KEY MILLING CO. Clay Center, Kansas

I wish to take advantage of your special 25c per 100 lb. bag discount on KEY feed for my livestock project.

NAME _____

ADDRESS _____

I agree to keep this special offer in effect for the full year of my project, but not for more than one animal.

P.S. Ask Dad if he's booked his KEY 22% Sweet Supplement. Final date is August 19.

SEE A KEY DEALER OR CALL 913 632-2141

KEY MILLING COMPANY

CLAY CENTER KANSAS

Burning Wheat Stubble Unwise Agronomist Says

By Earl J. Bondy
Conservation Agronomist

When our pioneer ancestors on the Western plains saw a rising column of smoke, it usually meant an Indian smoke signal, and possibly an Indian attack.

Smoke signals have been rising again in recent days from burning wheat stubble. Many folks are just as disturbed today as their forbears were a century ago. The general public is becoming more conscious of air pollution and loss of soil fertility.

The ground observer sees an occasional, highly visible column of smoke. But these columns, when viewed from an airplane, add up to a grey shroud that almost matches the pal' hanging over Detroit or Chicago.

In this age of awakening environmental concern, most Kansas farmers and ranchers can be proud

of what they have done to conserve natural resources over a period of many years.

But some wheat growers seem to have a mental block — an irresistible "burning desire" to "see red" whenever they see a heavy amount of stubble and straw following harvest.

Why do some farmers return to the out-moded practice of burning their wheat straw and stubble? Apparently they like to see a clean field or they think seedbed preparation and weed control is easier, or that this is the only way to overcome a possible nitrogen deficiency.

Burning, however, has little effect upon weed control. Late planting is much more effective. So is crop rotation if that is in the scheme of things.

Furthermore, burning destroys valuable organic matter and exposes the soil to gully-forming rains and high winds. Adding nitrogen fertilizer to the soil, according to soil test, is recommended.

Heavy stubble is hard to plow under — and this practice also exposes the soil surface to wind and water erosion.

What then?

Stubble mulching is the preferred conservation practice for handling these crop residues. Stubble mulching is a year-round system of managing crop residues. Harvesting, seedbed preparation, planting, and cultivating are done so as to leave protective amounts of residue from the previous crop on the soil surface until after the next crop is seeded.

Fewer tillage operations also save money and maintain crop residue on the surface. The right kind of equipment, properly adjusted, makes it easy to prepare a seedbed and leave enough surface residue.

When sweeps 30 or more inches wide, blades, or rod weeders are used to work the soil, most of the stubble remains evenly distributed and anchored on the surface. Each time these machines go over the field they destroy about 10 percent of the stubble. A one-way plow or disk destroys an average of 50 percent of the stubble. A chisel destroys about 20 percent of the residue each time it's used.

Seeding in stubble mulch is not difficult with a semideep or deep furrow drill. A semideep furrow drill, with 16-inch discs and 10-inch spacing, can easily work through the residue.

The following amounts of small grain residue are needed per acre: 1,500 to 2,000 pounds on sandy soils; 1,000 to 1,500 pounds on medium textured soils; and 500 to 1,000 pounds on hardland soils. Double or more of these amounts of sorghum or corn residues will be needed.

Stubble mulching, like any other conservation practice, has its problems. Most of these have resulted from trying to do the job without using the right kind of machinery or without having it properly adjusted.

Kansas Beauties Compete For Crown At Herington Fair

The Kansas Fair season always brings its own special crop of pretty Kansas girls.

There are an even dozen hopefuls at Herington for the title of Queen of the Tri-County 4H Free Fair.

They are Diane Robson, Abilene; Sandra Wendt, Herington; Cindy Phillips, Wilsey; Patty Cunningham, Delavan; Vikki Schlesener, Herington; Marilyn

Schneider, Ramona; Chris Enns, Hillsboro; Debbie Knebel, Abilene; Judy Sherman, Wakearusa; Mary McLaughlin, Chapman; Kathleen Cashman, Council Grove; and Jeannine Comp, White City. The queen will be crowned Friday, Aug. 4, at 4H Night activities.

WICHITA BOEING GETS \$5.7 MILLION CONTRACT
The Air Force awarded to Boeing Co. at Wichita Wednesday a \$5.7 million contract for the installation of wing panels on various models of the C135 jet tanker.

NEW!... THE NEW HOLLAND Model 770 Forage Harvester.

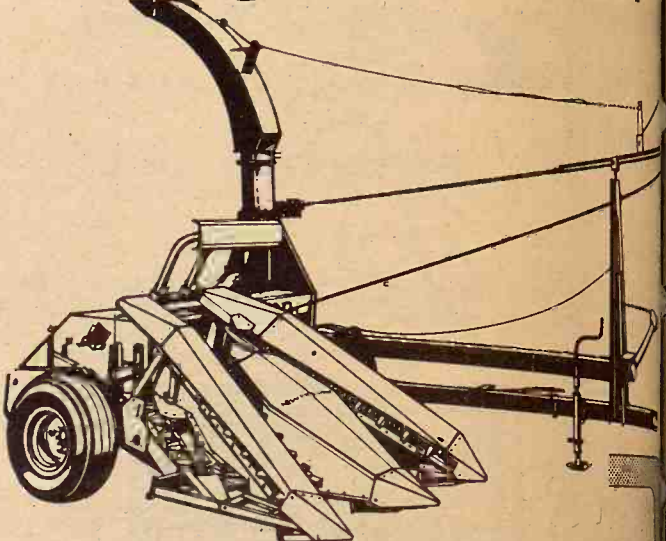

To re-cut or not to re-cut.
This is the answer.

The new heavy-duty "770" lets you have it any way you want! The important thing is that, either way, you get exactly what you want in your silo: A fine, uniform-cut forage that packs tightly, stores well and feeds-out smoothly.

Features:

- Choice of cutterhead alone - or with the addition of a re-cutter screen!
- 12-knife cutterhead has plenty of heft for heavy loads!
- Built-in knife sharpener assures clean cutting with minimum horsepower!
- 6 screen sizes for re-cutting!
- Big, built-to-last machine!

See us today... We'll show you how to get big tonnage fast at...

NEW HOLLAND

ELLSWORTH
Hokr Motor Inc.
913/472-3863

BONNER SPRINGS
Coleman Implement, Inc.
913/422-3040

PAXICO
Eddies Service
913/636-8395

CAWKER CITY
Cawker City Equipment Co.
913/731-4712

MARYSVILLE
Brauchi Bros.
913/562-2171

HILLSBORO
Jost Implement Co.
316/947-3182

NEBRASKA

PLYMOUTH, NEBR.
A. B. Wells & Son
402/656-4435

FAIRBURY, NEBR.
Mannschreck Impl. Co.
402/729-6152

SUPERIOR, NEBR.
Martin Impl. Co.
402/879-4019

HEBRON, NEBR.
Ells Impl. Co.
402/768-6320



When you have a mattress problem
Consult the experts
AT

MANHATTAN MATTRESS CO.
Headquarters For Fine Bedding

BIG SAVINGS

"We make and service everything here"

414 South 4th • Phone 778-5302

REX HAS A TRUCK TIRE

FOR YOUR EVERY FARM NEED...
— And The Prices Are OK Too —



Complete Selection Of
DAYTON Truck Tires

TRUCK TIRES

HIGHWAY TREAD

670-15 6 ply	\$17.00
700-15 6 ply	\$20.00
700-15 8 ply	\$23.00
650-16 6 ply	\$18.00
700-16 6 ply	\$21.00
750-16 8 ply	\$28.00
750-17 8 ply	\$32.00
750-20 10 ply	\$39.00
850-20 10 ply	\$43.00
900-20 10 ply	\$55.00
100-20 12 ply	\$70.00

TUBELESS

7-17.5 6 ply	\$28.00
8-17.5 8 ply	\$32.00

TRACTION

670-15 6 ply	\$22.00
700-15 6 ply	\$27.00
650-16 6 ply	\$23.00
700-16 6 ply	\$28.00
750-16 8 ply	\$33.00

All prices plus fed. ex. tax.
If no trade-in, add \$5 to above prices; 8 & 10-ply without exchange proportionally higher.

WIDE CAMPER & FARM PICKUP TIRES

HIGHWAY TREAD

Size	Price f.e.t.	3.33
8.00-16.5 6 ply	\$32.00	3.33
8.00-16.5 8 ply	\$35.00	3.62
10-16.5 6 ply	\$39.50	4.40
10-16.5 8 ply	\$43.50	4.78
12-16.5 8 ply	\$52.00	6.04

TRACTIONITE

Size	Price f.e.t.	3.70
8.00-16.5 8 ply	\$37.00	3.70
10-16.5 6 ply	\$42.00	4.55
10-16.5 8 ply	\$45.50	4.96
12-16.5 8-ply	\$59.50	6.26

REX'S OK TIRES

IN MARYSVILLE — REX'S DISCOUNT TIRES AT 12TH & CENTER

MANHATTAN
1001 N. 3rd 778-3513

ABILENE
6th & Buckeye 263-9813

JUNCTION CITY
210 Grant Ave. 283-8353

August 1, 1972

Schneider, Ramona; Enns, Hillsboro; Abilene; Judy Sherman; Mary McLaughlin; Kathleen Cashman; and Jeannine Comp. The queen will be crowned Aug. 4, at 4H Night activities.

WICHITA BOEING GETS \$5.7 MILLION CONTRACT

The Air Force awarded Boeing Co. at Wichita a \$5.7 million contract for installation of wing panels on models of the C135 jet.

THE HOLLAND Model 770 Harvester

or not

e answer.

duty "770" lets you have you want! The important ther way, you get exactly t in your silo: A fine, rage that packs tightly, feeds-out smoothly.

Features:

cutterhead alone - or with on of a re-cutter screen! cutterhead has plenty of heft loads! life sharpener assures ng with minimum horsepower! zes for re-cutting! o-last machine!

ay... We'll show you tonnage fast at...

HOLLAND

CAWKER CITY
Cawker City Equipment
913/731-4712

MARYSVILLE
Brauchi Bros.
913/562-2171

HILLSBORO
Jost Implement Co.
316/947-3182

NEBRASKA

SUPERIOR, NEB.
Martin Impl. Co.
402/879-4019

HEBRON, NEB.
Ells Impl. Co.
402/768-6320



POSING STEER

Eddie Entz, Strong City, apparently had this steer well trained for the 1971 Chase County Fair. If he has his steer as well trained for the county fair Aug. 15-17 this year he should rank high. Eddie is the son of Mr. and Mrs. Perry Entz.

Meteorologists Try To Pull Teeth Out Of Hail Alley

GROVER, Colo. — The pattern seems always the same this time of year in the high plains east of the Rocky Mountains. Mornings break with a cloudless blue sky and the humidity a little high. The hot sun beats down. By midday, the moisture has begun to gather in puffy cumulus clouds over the eastern face of the Rockies. The wetness comes from the Gulf of Mexico, riding southeast winds up the front face of the mountains. Heat rises from the treeless deserts and prairies, lifting the moisture. Small clouds billow up, are caught by the high westerly winds coming over the Rockies and they sail out over the plains. The bigger clouds, boiling inside, can reach 40,000 feet and beyond, where the wind shears off their tops



Mobile Homes

SALES, PARKS AND PARTS

BIG SALE NOW GOING ON

Stop In and Save Now

DAVE'S MOBILE HOMES, INC.

2630 TUTTLE CREEK BLVD., MANHATTAN, KS.

Bruce Heptig, Sales Mgr. Mr. & Mrs. Dave Sullivan
Office Phone 913-778-5341 Owners -
Home Phone 913-776-5266 Phone 913/776-7555

Greetings

to exhibitors and visitors

Holt Farm Supply

Next to Sale Barn Manhattan, Ks.



"BEST IN DUST PROTECTION"

Protects Against Loss Of Hearing

MONEY-BACK GUARANTEE

PORTABLE CAB CO.

1 East 7th St. on Hwy. 36 Phone 325-2851 or 325-2853
WASHINGTON, KANSAS 66968

in a flattened anvil shape. That anvil-shaped cloud is a danger sign — a sign that you are in hail country. Meteorologists call it "hail alley." It is an area stretching through four states from Wyoming southeast to the Colorado-Nebraska-Kansas border.

Records over the last 40 years indicate more hail falls in this section than in any other spot in the United States. There are between 15 and 20 storms a year on the average, coming mostly in the three-month period from May through July. In one area near Sterling, Colo., 19 days of hail were recorded between May 15 and July 15.

Now, outside this fading wheat farming town, a major scientific effort is under way to pull the teeth of hail storms, which causes some \$300 million in damages to agriculture in the U.S. each year, shredding broad-leafed plants and flattening the wheat.

The plan is to see if hailstorms can be seeded to death with the rain-makers' favorite tool: silver iodide. Grover (population 133) sits modestly in the worst section of Hail Alley. It is a cluster of wooden houses and dusty streets with no particular business section.

It is 45 miles west of the abrupt eastern face of the Rockies and the Wyoming border is about eight miles north.

But many farmers don't put much faith in machines or scientists or even in the hail insurance they can buy to protect their crops.

Among the visitors who have moved into the area are Dr. Urig S. Seduno, of the Soviet Union, Prof. Krzysztof Haman, of the University of Warsaw, and Dr. F. A. Berson from Australia.

On a hill north of Grover, the scientists wait for clouds. Their experiment is funded by the National Science Foundation and directed by the National Center for Atmospheric Research of Boulder, Colo.

It is expected to run five years and cost \$15 million, and the scientists feel it may be worth every cent. The Russians they say, claim to have 85 per cent success in hail suppression experiments.

According to William C. Swinbank, director of the program, two goals are to study how hail storms are formed and to test the suitability of using cloud seeding to reduce agricultural losses.

Woman Crop Duster Back In Air After Plane Crash

CLIFTON — Mrs. Mary Lee Eiler, Salina, was black and blue last Thursday, but back to her aerial crop-dusting work.

She suffered scratches and bruises the afternoon before when the engine of her crop-dusting plane failed and it dropped about 8 feet to the ground. The mishap occurred on the Earl Kisby farm about 7 miles northeast of Clifton.

Mrs. Eiler, a pilot for 24 years, operated the airport at the west edge

of Bennington for several years before moving to Salina 4 years ago. The accident was the first for Mrs. Eiler. It occurred as she had completed a run over a field and pulled the plane over a line of trees. The engine stalled and she was attempting to land in a wheat field when she hit a dead air space and the plane dropped suddenly to the ground.

SADDLES & TACK

BOOTS
MOCASSINS
WESTERN CLOTHES & HATS
STIDHAM and HALE
Horse & Stock Trailers
Lee & Levi Jeans

GOOD QUALITY QUARTER HORSES

TRAVELUTE Western Store

¾ Mile South Of Waterville On Highway 77
Open 8:00 a.m. to 9:00 p.m.
OPEN ON SUNDAY
Allen Travelute

GHERE'S

OFFERS COMPLETE

ANTENNA AND TV SERVICE

— WE SERVICE ALL MAJOR BRANDS —

GHERE'S

MAGNAVOX HOME ENTERTAINMENT CENTERS

316 Poyntz Manhattan, Kansas 66502 (913) 776-9259

612 Commercial Emporia, Kansas 66801 (316) 342-1624

Guaranteed for 100 YEARS against damage by FALLING METEORITES?

MORTON BUILDINGS ARE BACKED BY THE STRONGEST WARRANTY IN WRITING EVER OFFERED ON A FARM BUILDING!

Morton Buildings are not guaranteed against damage by falling meteorites: such a warranty would be worthless, if not downright ludicrous. But, Morton does offer the strongest warranty ever offered on a farm building! In 1967, Morton Buildings, Inc. introduced a written warranty to guarantee owners of Morton Buildings protection against roof leaks, paint peeling or fading, failure of the square posts due to decay or insect attack, and structural damage by wind or snow loads. The first test of the warranty came the following year when a tornado destroyed two buildings covered by the warranty. We promptly replaced them at no cost to the owners. We feel we offer the finest buildings on the market today; however, we don't claim that every one is completely perfect, but we do take care of any problems that may occur according to our written warranty. Word of how we take care of buildings covered by our warranty spread fast. We believe it is one of the principle reasons why Morton Buildings has pulled so far ahead of other builders. Other builders have been reluctant to give written warranties. (They know better than anyone else how well their buildings stand up over the years.) But the competitive situation has forced some to come out with some kind of a written warranty. None have offered as strong a warranty as offered by Morton Buildings — even though they try to leave this impression. Since a building is a major investment, we urge you to check the warranty thoroughly. Ask these questions: Is it in writing? If not, ask yourself why a firm would make claims verbally but refuse to put them in writing? How could you prove ten years from now, what was said verbally today? Who stands behind the warranty? Does the builder have sufficient financial strength and will he still be in business 10 years from now? If the builder is merely passing on a warranty given him by one of his material suppliers, could you identify this supplier, know where to contact him and prove it was his product? What is covered by the warranty? If the roof leaks because the nail holes enlarge due to expansion and contraction, will it do you any good to have a warranty which covers only "roof leaks due to corrosion"? In case of trouble, what will the remedy be? Does the warranty offer replacement of material only, and not the full cost of on-the-job replacement labor? Does the warranty contain a "proportional refund" clause that pays only a portion of the cost pro-rated according to the number of years the building has been used? We would like to send you our free brochure telling why we are able to provide the strongest warranty ever offered on a farm building. Fill out the coupon and mail today to the nearest dealer listed below.

OFFICES

Holton, Ks. 664
MORTON BUILDINGS, INC.
Rural Route 1
Phone 913-364-2603

Salina, Ks. 67401
MORTON BUILDINGS, INC.
Box 1103
Phone 913-823-3767

For information, call or write today
__FARMER __RANCHER __STUDENT __OTHER

NAME _____

ADDRESS _____

TOWN _____ STATE _____

PHONE _____

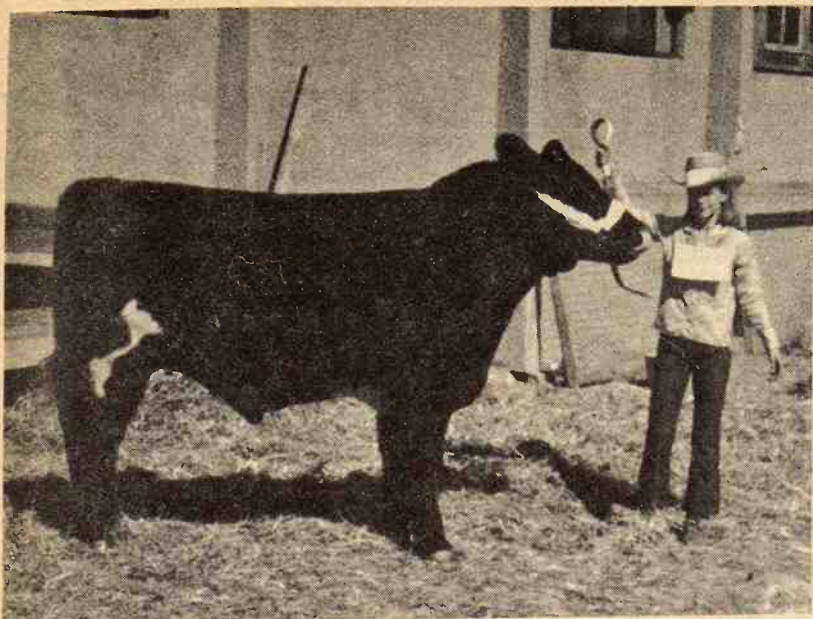
**HEAD HIGH**

This Shorthorn steer was part of Mary Ann Talkington's 4-H project last year. She is a member of the Lucky 13 4-H Club and the daughter of Mr. and Mrs. June Talkington, Matfield Green. This year she will compete in the Chase County Fair Aug. 15-17, Cottonwood Falls, with another steer.

Calf Scramble Set For Harvey County Fair

The Newton Jaycees will sponsor a calf scramble for 4-H members during the Harvey County Town and Country Fair, August 14-18, Newton. Ron Gatz is chairman of the committee in charge of the event

scheduled to be a part of the Jaycees rodeo Aug. 14 that is part of the fair program. Other committee members are Dr. Jim Dicken and Vern Koch.

The scramble will be for 4-H members between 12 and 16 years old.

"The project has 3 objectives," Gatz said. "They are to give 4-H members a chance to learn responsibility, leadership and a sense of value and understanding in financial affairs; to bring about a

closer relationship between the rural and town people of the county; and to improve the quality and participation in the 4-H market steer program." Here's how the program will work:

The participant will try to catch a rodeo steer calf and the successful ones will receive a steer for their project about Nov. 1. Ten steers will be in the program.

After receiving the calf the winner will work with the sponsoring merchant in financing the calf at a local bank. The member will care for and train the steer that will be shown in next year's 4-H division of the fair. The scramble steers will be shown with regular steer projects and in a special scramble steer class.

Special awards will be presented for the rate of gain, show and record keeping winners.

The participants must keep complete and accurate records, Gatz said. He said the scramble steers will be sold in the 4-H livestock auction at the close of the fair.

Engine Show, Threshing Bee In McLouth Aug. 4-6

McLOUTH — The fifteenth annual antique Engine Show and Threshing

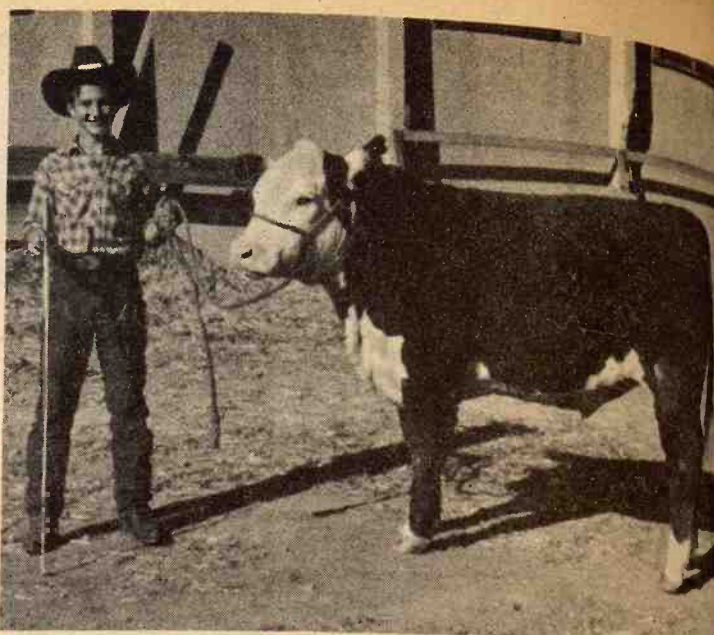
**CHAMPION STOCK**

Bill Talkington had a very good year last year because his steer pictured here was selected as Grand Champion Polled Hereford at the Wichita Fat Stock Show. Bill will have to go some this year to match that achievement and he will have that chance at the Chase County Fair Aug. 15-17 in Cottonwood Falls. He is a member of the Lucky 13 4-H Club and the son of Mr. and Mrs. June Talkington, Matfield Green.

Bee is set for August 4-6 in McLouth. There will be a parade daily with action in all corners.

Old Time Threshers' meals will be served all three days. Friday will feature the Peru College Players for a "Country Ruckus" at 8 p.m. The horseshoe pitching tournament will start Friday with finals on Saturday and Sunday.

More action is set for Saturday and Sunday with steam engine tractor plowing, the Shawnee

County Mounted Posse and lumber sawing daily. Saturday evening Kansas Old-Time Fiddlers and Pickers will furnish plenty of country music and the Dave C. Five will entertain those not party to country western music.

Sunday will feature church services at 10 a.m. with a tractor pull and the class A horseshoe pitching and all the other activities that afternoon. All in all, nobody McLouth is going to have any time sit around Aug. 4-6.

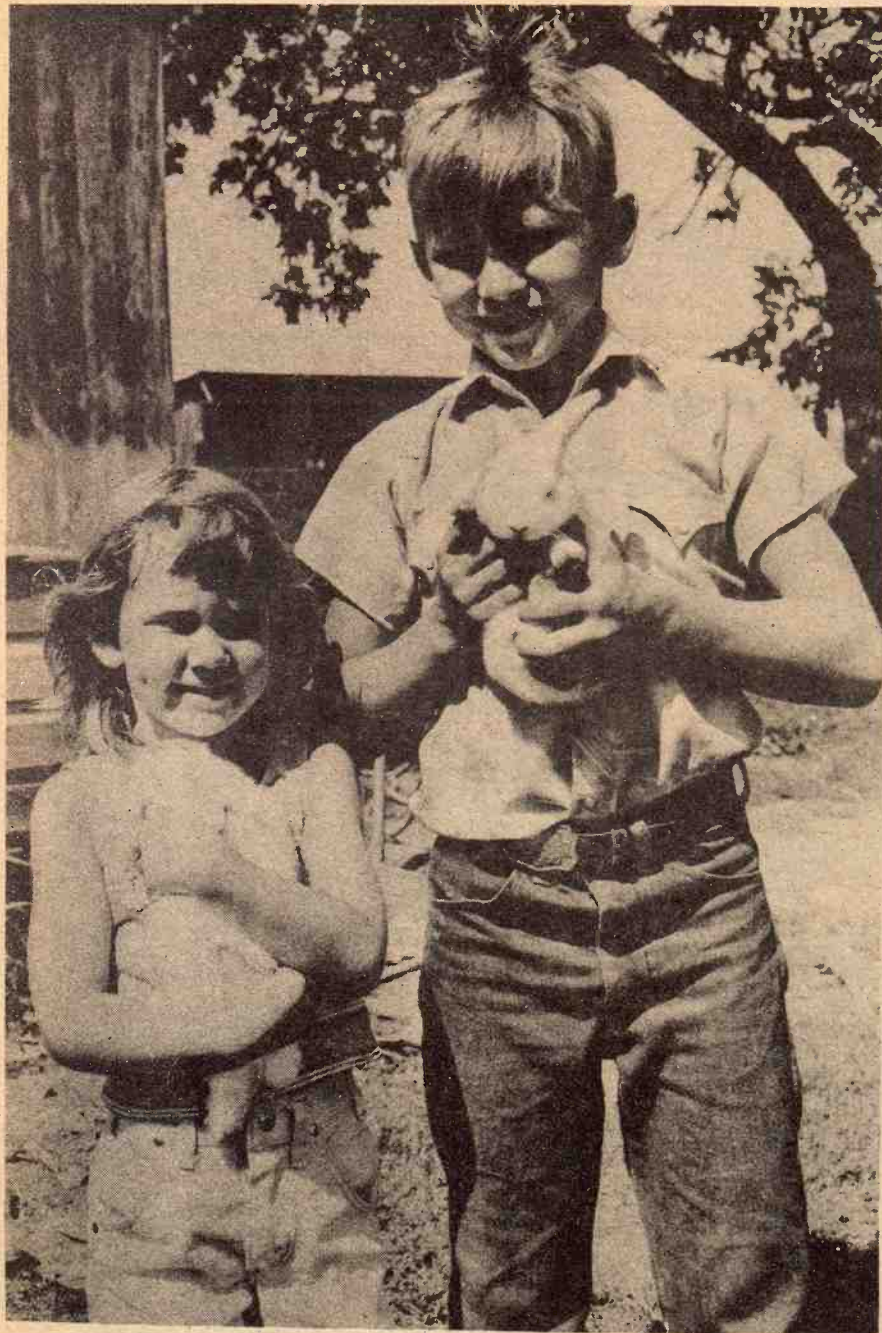

It's A Year Long Love Affair For All 4-Her's When You Call Upon Your Local Farmers Co-op Association To Meet All Your Feeding Needs



Visit These Co-op Dealers Today



WOODBINE FARMERS UNION CO-OP
Woodbine, Kansas Phone 913-257-3316

FARMERS CO-OP ELEVATOR ASSN.
Greenleaf, Kansas Phone 913-774-2160

CLOUD CO. CO-OP ELEVATOR ASSN., INC.
Concordia, Kansas Phone 913-243-2080

ALMA CO-OP OIL ASSN.
Alma, Kansas Phone 913-765-3911

WOODSON COUNTY CO-OP ASSN.
Yates Center, Kansas Phone 316-625-3151

ELLSWORTH CO. FARMERS CO-OP UNION
Ellsworth, Kansas Phone 913-472-3261

LINCOLNVILLE CO-OP ASSN.
Lincolnvill, Kansas Phone 316-924-5228

WATERVILLE CO-OP
Waterville, Kansas Phone 913-785-2161

FARMERS CO-OP ASSN.
Talmage, Kansas Phone 913-388-2714

FARMERS UNION CO-OP ASSN.
Clay Center, Kansas Phone 913-632-5321

BEATTIE FARMERS UNION CO-OP ASSN.
Beattie & Frankfort, Kansas Phone 913-353-2237

FARMERS CO-OP ASSN.
Hanover, Kansas Phone 913-337-2222

BARNES CO-OP ASSN.
Barnes, Kansas Phone Barnes 61

FARMERS CO-OP ASSN.
Manhattan, Kansas Phone 913-776-9467

ESKRIDGE CO-OP ASSN.
Eskridge, Kansas Phone 913-449-2291

AURORA CO-OP ASSN.
Aurora, Kansas Phone 913-464-3664

tractor Pulling
Contest Set F
ott. Co. Fair
WAGA — The Pot
nty Fair is set for the
s month, Aug. 12-15, in
Saturday, Aug. 12, 4-
we till noon to bring in
es. That afternoon foc
eep, and horses will be
Shodeo, ball game and
ch will be the eve
nment.
Sunday there will be
ing contest during th
a parade a 2 p.m. f
re tractor pulling. Th
re will be a style revu
Monday hogs, beef, da
d dogs will be judged
be a tractor driving c
Manh
We had a real goo
Thursday, July 27. V
all of them wanting
We are expecting
if you have good qua
us, you may miss the
Following is a par
July 27:
STOCKE
Danny Cravens, Westy
Vernon Falter, Alta Vi
Morrow Denison, Dunl
Ray Peck, Woodbine
George Zarger, St. Geo
Morrow Denison, Dunl
Herman Schmitt, Alma
Pearl McCollum, Elmd
Bill Cravens, Westy
Ron Taylor, Westy
Guy Blume, Westy
Kenneth Bloomfield, F
Kenneth Bloomfield, F
Clarence Holle & Son
Jerry Weaver, Barnes
Clayton Markmen, Har
Harold Glanzer, Riley
Clayton Markmen, Har
Ron Street, Dunlap
Kenneth Bloomfield, F
Jerry Weaver, Barnes
Mike Schmitt, Alma
Ron Taylor, Westy
Ron Taylor, Westy
Ron Taylor, Westy
L. C. McCoy, Alma
Ron Taylor, Westy
L. C. McCoy, Alma
IRS, Topeka
L. C. McCoy, Alma
Bill Cravens, Westy
Calvert Meier, Alta Vi
Morrow Denison, Dunl
Kenneth Bloomfield, F
L. C. McCoy, Alma
Cecil Yadon, Council
IRS, Topeka
Morrow Denison, Dunl
L. C. McCoy, Alma
E. R. Dixon, Alma
L. C. McCoy, Alma
Pearl McCollum, Elmd
Vernon Falter, Alta V
Calvert Meier, Alta Vi
Ross Swenson, Coun
Don Froberg, Water
E. R. Dixon, Alma
Ron Street, Dunlap
Ray Peck, Woodbine
Ed Theel, Alma
L. C. McCoy, Alma
L. C. McCoy, Alma
Elmer Woody, Paxico
Elmer Woody, Paxico
Morrow Denison, Dunl
Greg Gensing, Alta V
Doug Zarger, St. Geo
Ed Theel, Alma
Bill Naureth, Olsburg
Clarence Holle & Son
E. R. Dixon, Alma
L. C. McCoy, Alma
Ron Street, Dunlap
Morrow Denison, Dunl
Geo Zarger, St. Georg
Don Froberg Water
Morrow Denison, Dunl
Ross Swenson, Coun
Gary Scott, Council G
David Zarger, St. Geo
Don Froberg, Water
E. R. Dixon, Alma

Tractor Pulling Contest Set For Pott. Co. Fair

ONAGA — The Pottawatomie County Fair is set for the middle of this month, Aug. 12-15, in Onaga. Saturday, Aug. 12, 4-H'ers will have till noon to bring in their entries. That afternoon foods, crops, sheep, and horses will be judged. A HShodeo, ball game and wrestling match will be the evenings entertainment. Sunday there will be a tractor pulling contest during the morning with a parade at 2 p.m. followed by more tractor pulling. That evening there will be a style revue at 8 p.m. Monday hogs, beef, dairy cattle and dogs will be judged and there will be a tractor driving contest at 3

p.m. The livestock judging contest, and horseshoe contest is set for Tuesday with a 4-H livestock sale at 7 p.m.

Douglas Co. Fair Starts Next Week

August 9 will mark the start of the Douglas County Free Fair, scheduled through Aug. 12, Lawrence.

After the entries are in Wednesday morning the livestock judging contest will take place at 11 a.m. The afternoon program starting at 1 p.m. will include judging of all 4-H and open classes except livestock and dairy, which will start later in the afternoon. The evening program will feature a demolition derby starting at 8 p.m.

Beef and Dairy judging will

continue on Thursday and a Hot Rod Tractor Pulling Contest will be the evenings entertainment.

Friday will wind up the dairy judging, with sheep judging on the agenda too. There will be a tractor pulling and driving contest at 2 p.m. and the livestock auction will start at 7:30 p.m.

Saturday will be directed to horse judging of all classes with a pony pull at 5 p.m. and the Public Style Revue at 8 p.m.

List Requirements For Ranchers To Be

Thinking of getting into the cattle business? An amusing list of minimum requirements for ranching appeared in the West Texas Weekly recently.

1. A wide-brimmed hat, one pair of tight pants and \$20 boots from a

discount house.

2. At least two head of livestock, preferably cattle — one male, one female

3. A new air-conditioned pickup with automatic transmission, power steering and trailer hitch.

4. A gun rack for the rear window of the pickup, big enough to hold a walking stick and rope.

5. Two dogs to ride in the bed of the pickup truck

6. A \$40 horse and \$300 saddle.

7. A gooseneck trailer, small enough to park in front of a cafe.

8. A little place to keep the cows, on land too poor to grow crops.

9. A spool of barbed wire, three cedar posts and a bale of prairie hay to haul around in the truck all day.

10. Credit at the bank.

11. Credit at the feed store.

12. Credit from your father-in-law.

13. A good neighbor to feed the

Grass & Grain

37

August 1, 1972

dogs and cattle whenever the owner is out in Colorado fishing or hunting.

14. A pair of silver spurs to wear to barbecues.

15. A rubber cushion to sit on for four hours at the auction ring every Thursday.

16. A second-hand car for going out to feed the cows when our son-in-law borrows the pickup.

17. A good pocket knife, suitable for whittling to pass away the time at the auction ring.

18. A good wife who won't get upset when you walk across the living room carpet with manure on your boots.

19. A good wife who will believe you come in at 11 p.m. saying, "I've been fixing the fence."

20. A good wife with a good full-time job at the courthouse.

Manhattan Commission Co.

STARTING TIME
12:00 NOON

SALE EVERY

Thursday

We had a real good run of cattle for our sale last Thursday, July 27. With a large crowd of buyers and all of them wanting to buy cattle.

We are expecting a good run for this week's sale. If you have good quality cattle to sell and don't try us, you may miss the market.

Following is a partial listing of the sale Thursday, July 27:

STOCKER & FEEDER CATTLE

Danny Cravens, Westy	2 b/bw str	605 @ 47.25
Vernon Falter, Alta Vista	3 wf str	598 @ 47.00
Morrow Denison, Dunlap	5 b/bw str	634 @ 45.40
Ray Peck, Woodbine	1 wf str	625 @ 45.00
George Zarger, St. George	3 wf str	610 @ 44.50
Morrow Denison, Dunlap	1 char str	625 @ 44.25
Herman Schmitt, Alma	5 wf str	649 @ 44.10
Pearl McCollum, Elmdale	7 wf str	628 @ 43.25
Bill Cravens, Westy	4 b str	621 @ 43.20
Ron Taylor, Westy	1 r brkl str	620 @ 42.20
Cuy Blume, Westy	1 b brkl str	690 @ 42.10
Kenneth Bloomfield, Paxico	1 wf brndl	650 @ 41.80
Kenneth Bloomfield, Paxico	8 mx str	677 @ 40.70
Clarence Holle & Son, Manhattan	1 char str	740 @ 39.75
Jerry Weaver, Barnes	69 mx hfr	667 @ 38.95
Clayton Markmen, Harveyville	6 mx hfr	607 @ 38.85
Harold Glanzer, Riley	1 wf hrn hfr	560 @ 38.70
Clayton Markmen, Harveyville	15 mx hfr	717 @ 38.45
Ron Street, Dunlap	2 wf hfr	642 @ 38.40
Kenneth Bloomfield, Paxico	8 mx hfr	639 @ 38.40
Jerry Weaver, Barnes	2 hol str	835 @ 34.10
Mike Schmitt, Alma	2 hol str	870 @ 33.90

STEER CALVES

Ron Taylor, Westy	3 wf str	183 @ 75.00
Ron Taylor, Westy	1 bwf str	200 @ 73.00
Ron Taylor, Westy	4 bwf str	212 @ 70.00
L. C. McCoy, Alma	1 bwf str	235 @ 57.75
Ron Taylor, Westy	1 r brkl str	310 @ 55.00
L. C. McCoy, Alma	1 r brkl str	295 @ 53.75
IRS, Topeka	2 wf str	357 @ 51.00
L. C. McCoy, Alma	1 wf str	325 @ 50.50
Bill Cravens, Westy	1 b str	355 @ 50.25
Calvert Meier, Alta Vista	1 char str	385 @ 49.75
Morrow Denison, Dunlap	1 wf str	410 @ 49.50
Kenneth Bloomfield, Paxico	6 wf str	523 @ 49.30
L. C. McCoy, Alma	1 brndl wf	405 @ 49.25
Cecil Yador, Council Grove	4 wf str	566 @ 49.00
IRS, Topeka	2 wf str	495 @ 49.00
Morrow Denison, Dunlap	16 b/bw str	474 @ 48.75
L. C. McCoy, Alma	1 r brkl str	350 @ 48.75
E. R. Dixon, Alma	1 wf hrn str	450 @ 48.50
L. C. McCoy, Alma	17 mx str	420 @ 48.50
Pearl McCollum, Elmdale	5 wf str	534 @ 48.10
Vernon Falter, Alta Vista	5 bwf str	501 @ 48.00
Calvert Meier, Alta Vista	1 b str	470 @ 48.00
Ross Swenson, Council Grove	17 b str	536 @ 47.90
Don Froberg, Waterville	22 blk str	427 @ 47.50
E. R. Dixon, Alma	1 bwf hrn	475 @ 47.50
Ron Street, Dunlap	1 wf str	475 @ 47.25
Ray Peck, Woodbine	4 wf str	531 @ 47.25
Ed Theel, Alma	2 b str	492 @ 47.25
L. C. McCoy, Alma	7 mx str	520 @ 46.60
L. C. McCoy, Alma	1 r brkl str	400 @ 46.50
Elmer Woody, Paxico	8 b/bw str	451 @ 46.40
Elmer Woody, Paxico	13 b/bw str	536 @ 46.10
Morrow Denison, Dunlap	2 char str	472 @ 46.00
Greg Gensing, Alta Vista	1 wf str	500 @ 45.75
Doug Zarger, St. George	2 wf str	412 @ 45.60
Ed Theel, Alma	1 b str	450 @ 45.50
Bill Naureth, Olsburg	1 wf str	560 @ 45.50
Clarence Holle & Son, Manhattan	1 char hrn	520 @ 45.00
E. R. Dixon, Alma	1 wf hrn str	460 @ 44.75
L. C. McCoy, Alma	5 char str	506 @ 44.50
Ron Street, Dunlap	2 wf str	480 @ 44.00
Morrow Denison, Dunlap	1 b str	460 @ 44.00
Geo Zarger, St. George	3 wf hrn str	568 @ 44.00
Don Froberg, Waterville	7 b str	537 @ 43.90
Morrow Denison, Dunlap	1 bra str	520 @ 43.50
Ross Swenson, Council Grove	1 b str	495 @ 43.25
Gary Scott, Council Grove	2 b str	407 @ 43.20
David Zarger, St. George	1 wf h str	405 @ 42.00
Don Froberg, Waterville	4 char str	530 @ 41.70
E. R. Dixon, Alma	1 wf str	335 @ 41.50

Ron Taylor, Westy	1 hol str	255 @ 39.75
Gary Scott, Council Grove	1 b str	390 @ 38.75
Gary Scott, Council Grove	2 hol/blk	410 @ 38.50
Florence Simon, Alma	1 r str	465 @ 38.00
Gary Scott, Council Grove	11 hol str	487 @ 37.70

HEIFER CALVES

Ron Taylor, Westy	1 wf hfr	220 @ 58.00
Bill Cravens, Westy	2 b hfrs	260 @ 56.50
Ron Taylor, Westy	1 wf hfr	365 @ 45.50
E. R. Dixon, Alma	1 wf hfr	330 @ 44.75
L. C. McCoy, Alma	18 mix hfrs	396 @ 43.10
IRS, Topeka	2 wf hfrs	365 @ 43.00
L. C. McCoy, Alma	5 wf/rn hfrs	370 @ 42.90
Don Froberg, Waterville	12 b/bw hfr	340 @ 42.50
Elmer Woody, Paxico	15 b hfr	457 @ 41.50
L. C. McCoy, Alma	6 char hfrs	427 @ 41.25
Morrow Denison, Dunlap	14 b/bw hfr	483 @ 41.00
Mike Schmitt, Alma	3 b/bw hfrs	403 @ 41.00
Cecil Yador, Council Grove	4 wf hfrs	485 @ 40.70
Cecil Yador, Council Grove	3 wf hfrs	543 @ 40.25
Gary Schultz, Alma	1 wf hfr	460 @ 40.25
L. C. McCoy, Alma	9 mx hfrs	537 @ 40.10
Morrow Denison, Dunlap	4 b hfrs	563 @ 40.00
E. R. Dixon, Alma	2 wf hfrs	480 @ 40.00
Ron Street, Sunlap	3 wf hfrs	485 @ 39.75
Don Froberg, Waterville	19 b/bw hfrs	458 @ 39.60
Ross Swenson, Council Grove	16 b hfrs	486 @ 39.50
Clarence Holle & Son, Man.	1 char hrn	495 @ 39.40
IRS, Topeka	3 wf hfrs	543 @ 39.40
Marrow Denison, Dunlap	7 char hfrs	477 @ 39.25
Kenneth Bloomfield, Paxico	2 wf hfrs	520 @ 39.10
Geo Zarger, St. George	3 wf hfrs	523 @ 39.00
Elmer Woody, Paxico	3 b hfrs	541 @ 39.00
David Zarger, St. George	1 wf hfr	505 @ 38.90
Bill Cravens, Westy	4 b hfrs	552 @ 38.90
Ed Theel, Alma	2 b hfrs	470 @ 38.60
E. R. Dixon, Alma	2 bwf hfrs	515 @ 38.60
Ed Theel, Alma	4 b hfrs	455 @ 38.30
Harold Glanzer, Riley	1 b hrn hfr	525 @ 38.25
Don Froberg, Waterville	1 bl rn hfr	480 @ 38.20
E. R. Dixon, Leavenworth	1 wf hrn hfr	495 @ 38.20
Harold Glanzer, Riley	1 r rn hfr	540 @ 38.00

BULLS

E. R. Dixon, Alma	1 b bull	765 @ 34.10
A S & I Dept KSU	1 r rn bull	1585 @ 33.00
L. C. McCoy, Alma	2 wf bulls	1452 @ 32.90
Larkin Stenstrom, White City	1 wf bull	1365 @ 32.40
Romanus Hieger, Wamego	1 b bull	1390 @ 32.00
J. D. Picolet, Wilsey	1 wf bull	1430 @ 31.70
Mertz & Son, Manhattan	1 wf bull	1205 @ 31.60
Archie Wohler, Belvue	1 b bull	1295 @ 31.25
Cecil Yador, Council Grove	1 wf bull	1870 @ 30.50

COWS & CALVES, PAIR

L. C. McCoy, Alma	7 bwf cows/clvs	@450.00
L. C. McCoy, Alma	15 wf hrn cows	@430.00
L. C. McCoy, Alma	11 wf cows/clvs	@405.00
L. C. McCoy, Alma	7 blk cows/clvs	@390.00

COWS

J. D. Picolet, Wilsey	2 wf cows	@400.00
E. R. Dixon, Leavenworth	1 bwf cow	@350.00
L. C. McCoy, Alma	4 cows	@335.00
L. C. McCoy, Alma	2 blk cows	@330.00
L. C. McCoy, Alma	14 bwf & wf co	@310.00
L. C. McCoy, Alma	4 wf cows	@290.00
Goehring Bros., Westmoreland	1 wf cow	1040 @ 29.25
L. C. McCoy, Alma	1 r brke co	730 @ 27.50
K-State Dairy Dept., Manh.	1 red cow	1265 @ 27.00
Delmar Maikie, Alma	1 holst co	1565 @ 26.80
Cecil Yador, Council Grove	1 wf cow	925 @ 26.75
Charle Tanner, Wamego	1 holst cow	230 @ 26.75
IRS, Topeka	9 wf cows	845 @ 25.70
IRS, Topeka	4 wf cows	1026 @ 26.60

AUCTIONEERS

Joe Raine and Jude Carey

SPECIAL CONSIGNMENTS FOR THURSDAY, AUGUST 3

44 head choice wf/blk feeder heifers 600-625 lbs.
110 choice wf/bwf steer and heifer calves 425-450 lbs. These are reputation calves.
40 black feeder heifers 725-750 lbs.
50 blk/bwf steer & heifer calves 450-475 lbs.
60 wf steer & heifer calves 475-500 lbs.

Roland Glessner, Dwight	1 wf cow	1030 @ 26.60
L. C. McCoy, Alma	1 bwf cow	895 @ 26.50
Roland Glessner, Dwight	1 wf cow	860 @ 26.25
E. R. Dixon, Leavenworth	1 wf cow	1015 @ 25.70
Carroll Adams, Clay Center	1 blk cow	950 @ 25.60
L. C. McCoy, Alma	1 r brk co	1030 @ 25.60
Goehring Bros., Westmoreland	1 red rn co	950 @ 25.50
L. C. McCoy, Alma	1 wf cow	1160 @ 25.10
Carroll Adams, Clay Center	1 blk cow	1080 @ 24.90
E. R. Dixon, Alma	1 wf cow	1115 @ 24.90
ASI Dept. Manhattan	1 red hrn c	1105 @ 24.80
Carroll Adams, Clay Center	1 blk cow	1065 @ 24.80
Nolan Peck, Woodbine	1 bwf cow	1135 @ 24.70
Ed Theel, Alma	1 blk cow	1155 @ 24.70
Roland Glessner, Dwight	1 wf hr co	1075 @ 24.70
Bill Cravens, Westmoreland	3 blk cows	1113 @ 24.60
E. R. Dixon, Alma	1 bwf cow	1080 @ 24.60
J. D. Picolet, Wilsey	1 r brk co	955 @ 24.50
L. C. McCoy, Alma	1 red cow	895 @ 24.50
Roland Glessner, Dwight	1 blk cow	1060 @ 24.50
Roland Glessner, Dwight	1 wf cow	1045 @ 24.40
Goehring Bros., Westmoreland	1 wf cow	1040 @ 24.30
Goehring Bros., Westmoreland	1 wf cow	955 @ 24.20
J. D. Picolet, Wilsey	1 cow	975 @ 24.20
Roland Glessner, Dwight	1 wf cow	1060 @ 24.20
Carroll Adams, Clay Center	1 blk cow	895 @ 24.10
Goehring Bros., Westmoreland	1 wf cow	815 @ 24.00
J. D. Picolet, Wilsey	1 wf cow	1050 @ 24.00
Hugh Applegate, Wamego	1 b brk co	1270 @ 23.90
Earl Wendland, Randolph	1 br cow	920 @ 23.90
ASI Dept., KSU, Manhattan	2 white co	1005 @ 23.80
J. D. Picolet, White City	1 blk cow	940 @ 23.80
L. C. McCoy, Alma	2 wf cows	737 @ 23.80
M. C. Brisenthal, Wheaton	1 wf cow	1085 @ 23.80
Dewey Adams, Clay Center	1 wf cow	860 @ 23.70
J. D. Picolet, White City	1 r brk co	1210 @ 23.70
ASI Dept. KSU, Manhattan	1 r rn cow	935 @ 23.60
E. R. Dixon, Alma	1 wf cow	1025 @ 23.50
Goehring Bros., Westmoreland	1 wf cow	1075 @ 23.40
L. C. McCoy, Alma	1 sw cow	995 @ 23.40
Goehring Bros., Westmoreland	1 wf cow	1035 @ 23.25
M. C. Biestenthal, Wheaton	1 sw cow	1100 @ 23.20
ASI Dept. KSU, Manhattan	1 char cow	905 @ 23.10
L. C. McCoy, Alma	5 blk cows	780 @ 23.10
John Bolinder, Alta Vista	2 holst cow	1047 @ 22.90
J. D. Picolet, Wilsey	1 blk cow	840 @ 22.80
Bryce Fowles, Clay Center	1 wf cow	950 @ 21.80

— All Dressed Up Again —
**SALE BARN CAFE NOW
OPEN REGULAR HOURS**
Every Day Except Sunday.

FOR ESTIMATES

W. E. DUGAN.....	Alta Vista, 229-6430	Consignment Reports
JOE RAINE.....	Maple Hill, 663-2226	WIBW Radio 6:30 a.m.
DON WELLS.....	Manhattan, 539-3744	Thursdays
MERVIN SEXTON.....	Abilene, 263-3449	WIBW-TV 12:15 noon
WALT SUTTER.....	Junc. City, 238-5685	Wednesdays
BARN PHONE.....	Manhattan, 776-4815	

BUYING FAT HOGS

At Manhattan Every weekday except Thursday and Friday.
At Eskridge Every Monday
At Alta Vista Every Saturday
Buying hours 8 a.m.-2 p.m. except Manhattan. For information call the barn in Manhattan, 776-4815. Or you may call Joe Raine at Maple Hill 663-2226, or Eskridge yard 449-2347.

District Horse Show Draws Over 100 Entries

More than 100 young riders from 14 Kansas counties competed for ribbons and prizes at the district 4H horse show Friday at the 81-40 arena

in Kenwood park.

They vied for awards in 16 classes, ranging from stately English horsemanship to barrel racing.

Ottawa county horsemen outdrew and outshowed the field, capturing 20 top ribbons, 15 blue and 5 purple. Saline county was 2nd with 2 top purple ribbons and 12 blues. Dickinson county riders won 4 purples and 5 blues, while 9 blue

ribbons were awarded Ottawa county equestrians.

Other purple ribbons were won by riders from Jewell, Morris, Rice and Geary counties.

Top individual honors went to Burke Matthews, 16, Tescott, and Shanna Gibson, 16, McPherson. Matthews won 6 blue ribbons, while Miss Gibson rode for 3 purple ribbons, the most of any contestant, and 2 blues for a total of 5. Terry Taber, 13, and Jan Clemence, 14, both of Abilene, each won a pair of purple ribbons, accounting for all of Dickinson county's top honors.

Winners of blue and purple ribbons at the District Horse show will compete in the Kansas 4H horse show at the State Fair in Hutchinson.

Here are the winners of purple and blue ribbons, along with their counties, in each class:

Class 2, Showmanship, ages 12 and 13 — Top Purple: Teri Sellers, Rice; Purple: Dennis Walker, McPherson; Blues: Mike Clemence, Dickinson; Kent Geiman, Julie Miller, Pat Watkins and Roberta Milleson, all of McPherson.
Class 3, Showmanship, ages 14 and 15 — Top Purple: Kim Morrison, Saline; Blues: Callista Colyn, Kathy Geiman and Sam Watkins, all of McPherson; Jolene Flaherty, Saline; Kristin Homquist, Saline.
Class 4, Showmanship, ages 16 and over — Purple: Shanna Gibson, McPherson; Blues: Debbie Boller, Jewell; Wanda Wilkerson, Morris; Burke Matthews, Ottawa; Roanne Fry, Rice; Darvin Dent, Saline; Mary Johnson, Saline.
Class 6, Western Pleasure, ages 12 and 13 — Purple: Terry Taber, Dickinson; Blues: Julie Miller, McPherson; Dennis Walker, McPherson; Richard Muller, Morris; Michele McCullick, Ottawa; Teri Sellers, Rice; Luann Dent, Saline; Doug Richter, Saline.

Class 7, Western Pleasure, ages 14 and 15 — Purple: Margie O'Neill, Geary; Blues: Rick Anderson, Morris; Suzanne Muller, Morris; Kim Morrison, Saline; Cindi Rockhold, Saline; Denise Rathgeber, Saline.

Class 8, Western Pleasure, ages 16 and over — Purple: Roanne Fry, Rice; Blues: Shanna Gibson, McPherson; Dawn Rivas, McPherson; Burke Matthews, Ottawa.

Class 9, American Saddlebred 3-Gaited Pleasure, English Equipment — Blue: Rebecca Hodgson, Rice.

Class 10, Western Horsemanship, ages 12 and 13 — Purple: Terry Taber, Dickinson; Blues: Julie Miller, McPherson; Dennis Walker, McPherson; Michele McCullick, Ottawa; Teri Sellers, Rice; Doug Richter, Saline.

Class 11, Western Horsemanship, ages 14 and 15 — Purple: Jan Clemence, Dickinson; Blues: Justin Dawson, Dickinson; Margie O'Neill, Geary; Kim Morrison, Saline.

Class 12, Western Horsemanship, ages 16 and over — Purple: Shanna Gibson, McPherson; Blues: Debbie Boller, Jewell; Burke Matthews, Ottawa; Roanne Fry, Rice; Darvin Dent, Saline.

Class 13, Saddle Seat Equitation — Purple: Sam Watkins, McPherson; Blue: Kathy Geiman, McPherson.

Class 14, Hunt Seat Equitation — Purple: Shanna Gibson, McPherson; Blues: Terry Taber, Dickinson; Michele McCullick, Ottawa.

Class 15, Reining, ages 12 to 14 — Blue: Patty Gorrell, Ottawa.

Class 16, Reining, ages 15 and over — Purple: Jan Clemence, Dickinson; Blues: Debbie Boller, Jewell; Shanna Gibson, McPherson; Burke Matthews, Ottawa; Rebecca Hodgson, Rice.

Class 17, Pole Bending — Purple: Darvin Dent, Saline; Blues: Jan Clemence, Dickinson; Lisa Gaskill, Dickinson; Rick Anderson, Morris; Burke Matthews, Ottawa.

Class 18, Barrel Racing — Purple: Rick Anderson, Morris; Blues: Clay Henningsen, Jewell; Barbara Schmidt, Jewell; Gregory Gieswein, Morris; Burke Matthews, Ottawa.

ANTIQUE AUCTION Thursday, August 3 — 9:30 a.m.

LOG CABIN ANTIQUES
5029 Baltimore, Kansas City, Mo.

Log Cabin Antique First Warehouse Auction Sale
Including Approx. 900 Lots

TERMS — CASH ALL DAY SALE

For More Information, See Grass & Grain July 25
C. W. "Bill" Crites Auction Service, Junction City, Ks.

HORSE SALE

SATURDAY NIGHT
AUGUST 5

STARTS 7:00 P.M.
AT WILSON SALE BARN

SALINA, KANS.

Get your horses in early. They will sell as unloaded at our dock. We will have buyers for all kinds of horses.

Commission 5% — Minimum \$3.50

For More Information Contact

Bernard Iretou — 913/823-8263 — Salina

Al Soukup — 658-2935 — Wilson

— Or The Auctioneers

Roger A. Johnson & Son

Come to Morrison's for Farm & Home Supplies at Discount

Pacesetter Medium Color
LAUAN PANELING
4x8 Sheet
\$289 Ea.

American Made
12 1/2 Ga. Barb Wire
80 Rod Spool
\$1249

Vinyl Shield
4x8 PANEL
\$269 Ea.
2 Colors

Close-out Ornamental
BLINDS
15"x47" 15"x39"
595 Pr.

3/4" Sanded
PLYWOOD A.D.
\$896 Ea.

CROOKED
2x4-8
39¢ Ea.

Vinyl Asbestos
FLOOR TILE
12x12
17 1/2¢ Ea.

1/4" SHEETROCK
Slightly Damaged
4x8 SHEET
98¢ Ea.

Dutch Boy
HOUSE PAINT
Latex or Oil Base
\$795 Per Gal.

Bargain of the Week
Roll Ends 6' Vinyl
FLOOR COVERING
\$195 Sq. Yd.

Morrison DISCOUNT BUILDING SUPPLY

724 North 13th / Salina / Phone 827-9666

Where Bargains Are Bought Every Day
SALINA, KANSAS

Auction SALE

ANTIQUE

4 large leaded stained glass church windows
Very ornate breakfront with center dish, hand made by an Indian, 8'x4'
Small iron toaster with kerosene burner
Brass top bed
Edison Victrola with 40 records
Sausage stuffer; fire hose nozzle; tobacco cans; talking machine; lard press; crocks; ice tongs; oil lamps and lanterns; traps
Lots of real old tools of all kinds
Bentwood chairs; cast iron seat; canes; saad irons; oil heater; camera equipment; airplane propeller; trunks
Large assortment of books
Insulators; desks; picture frames; man's fur coat; crystal radios and parts; fainting couch; copper boiler; door knobs;

Brass bed knobs; boss cistern pump with cups; new never used; hall tree; oak rocker; wood bucket; clocks; dutch oven; box of auto name plates; child slates; old eyeglasses; fruit jars; cedar chest; license plates; crocks

GUNS AND PARTS

22 Stevens Bolt action repeater
22 Remington semi-automatic
306 Remington Army model
410 Stevens single shot
12 guage double barrel — old Walnut stock, wood
M-2 flare gun
Sword; 2 gun racks

MISCELLANEOUS

David Bradley garden tractor
Garden cultivator
Several old cars for salvage; window glass; salvage iron; large assortment of all kinds of hand tools; gas engines; traps; air bubble
These and several rack loads of miscellaneous items too numerous to mention.

TERMS: CASH

George C. "BO" Collins Estate

Gerald Zimmer, Auctioneer & Broker, 913-738-2010, Beloit, Kansas
Lee Green & Keith Shamburg, Clerks & Real Estate Salesmen

Auction SALE

Friday, August 4

Starts 5:00 p.m.

Sale Location — One block west of the water tower in Simpson, Kansas.

Household Goods

Frigidaire frost proof double door refrigerator
40" Westinghouse electric stove
2 rugs 10x18 with pads
Small chest of drawers
TV trays; 2 rugs pads; throw rugs; old chest; dropleaf table; lined oak bookcase bed with box springs & mattress; blonde dresser with night stand; oak night table; whatnot shelf.

Pictures & picture frames; air conditioner; 4 red kitchen chairs; red kitchen stool; magazine rack; carpet sweeper; Hoover upright sweeper; floor polisher.
RCA console black & white TV; green divan and chair; fans; radios; several end tables; swivel platform rocker, real good.

Floor lamps; 2 rose colored rockers; cedar chest with doors; blonde dresser; roll-away bed.

ANTIQUE

Wicker flower planter; cane bottom stool; oak chairs; iron bed; small dropleaf table with center drawer.

Powder horn; sewing rocker; walnut footstool; brass school bell; commode; old bread mixer; crocks; oak flower pedestal; oak

library table; braided rugs; small kerosene cook stove; kerosene heater.

Oak 3 sectional bookcase, real good; mahogany writing desk; round oak dining table with 6 oak chairs.

Oak buffet with mirror; 2 folding rockers; Kiel phonograph table; 2 flower porch urns; dishes, some antique; oak drop leaf kitchen table.

Walnut spool bed with real good box spring and mattress; oak dresser; chest of drawers; sewing chest; walnut chair; Singer treadle sewing machine; oak dropleaf lamp table; wood cupboard; wicker clothes hamper; cigar-boxes; wall lamp bracket.

MISCELLANEOUS

100' extension cord; 16' ladder; step ladder; antique running board tire pump.

Lots of garden tools; hand tools; bedding and linens; candlestick holders; Sunbeam electric mixer; electric heater; foot stool; card table; cooking utensils; oak stand table; folding cot; 4 snack sets; trunks; old radio cabinet, and many, many small items too numerous to mention.

Terms — Cash

Edith A. Johnson Estate

C. L. Francis, Executor

Sale By Gerald Zimmer, Auctioneer & Real Estate Broker

Lee Green & Keith Shamburg, Clerks & Real Estate Salesmen

Harry W. Gantenbein, Attorney

38

Grass & Grain
August 1, 1972

the new industry.

Possibility that manufacturing equipment allied to hog production might recognize Wamego as a location for branch offices strengthened by the opening of Wamego of Kansas headquarters Muskee-Bilt equipment.

Cliff Jackson, who represented the Huskee-Bilt from headquarters in Kansas, has bought a home and his family now lives in and works of Wamego.

One of the reasons Jackson for moving to Wamego was that area is expected to have a hog production and it is desirable to be inside the area. Huskee manufactures all types of equipment for hog feeding as well as buildings for farms.

Oscar Mayer May Draw Industry To Wamego

WAMEGO — Announcement that Wamego had been chosen for the site of an Oscar Mayer packing plant has caused speculation regarding the fringe benefits to be gained through

Salina Vo-Tech Enrollment Aug.

Enrollment for students at Salina area vocational-technical school will be from 8 am to 4:45 at Building 658.

Instructors will be available to answer questions about the programs. Hand tools, uniforms and textbooks can be ordered during enrollment.

Students who will not be enrolling Aug. 4-5 can call the school 1508, between 8 am and 5 pm. Students who already have enrolled must enroll formally contact the school to reserve slots.

Classes begin at 8 am Aug.

LINCOLN FACES SERIOUS BAT PROBLEM IN BUILDING

A health officer with the Board of Health is trying to find out a way to cope with the problem in Lincoln. Jim Rector, director of the vector control found the situation in the city quite serious.

His visit was prompted by the fact that a lady was attacked by a bat in her place of business which was to be rabid. The lady is now undergoing an anti-rabies treatment.

GROOMING TIME

Lawrence Fossler, Filley Community Fair projects are beef and makes a lot of work and makes it worth while.

SOU FEEDER F SAT., AT FRE

The Sale Expecti

On the farm vet inspect & erysipelas v



CARS - TRUCKS

Auction SALE

15 Cars, Running Co

1970 Ford Torino 2 d
PS, good clean car
1967 Ford XL 390 4
good clean car
1965 Buick Wildcat 4
1965 Olds Cutlass F
1965 Ford Galaxie 4
1964 Ford Galaxie
hardtop with air
1964 Mercury Monte
1963 Pontiac station
1962 Cadillac Coupe
good
1962 Chrysler 300 4
1962 Rambler 2 dr.
1961 Falcon station
1958 Ford Country S
wagon
1958 Ford 1/2 ton pick
trans., good
1954 1 ton Ford truck,
flatbed
Racing car, no engine
change rear end
1958 Elcar house tra
motorcycle
Gallon motor grader
12' blade, all hyd. c
good running cond
13' Glass Magic b
Mercury engine &
Snapper 26"
mower, 1 yr. old, v
Two 500 gal. gas tan

TRACTOR PULL

At The Baseball Field
Wednesday, August 9
ALMA, KS.

5 Classes & Weigh

Contests Start 7:00 p.m.

Weigh In 1:00-6:00 p.m.
at Haefke Lumber Co.

\$5 ENTRY FEE
—Prizes—
50% — 30% — 20%
Of Purse In Each Class

ENTRIES LIMITED
TO WABAUNSEE AND
ADJOINING COUNTIES

Sponsored By
Alma Young Farmers

GARAGE & MECHANICS TO

Walker hyd. floor
bubble; portable air c

LARGE ALL DAY S

C. W. "Bill" Crites Au
359 W. 6th St., Junction

August 1, 1974

the new industry. Possibility that equipment allied to the might recognize Wamego as a location for branch strengthened by the Wamego of Kansas Muske-Bilt equipment. Cliff Jackson, who represented the headquarters in Kansas, has bought a house in his family now lives in Wamego.

One of the reasons for moving to Wamego area is expected to have hog production and it is to be inside the area. The manufactures all types of buildings for farms.

Salina Vo-Tech Enrollment Aug.

Enrollment for Salina area vocational school will be from 8 a.m. to 4:45 at Building 6A. Instructors will be answering questions about the programs. Hand uniforms and textbooks are needed during enrollment. Students who will enroll Aug. 4-5 can call 1508, between 8 a.m. and 5 p.m. Students who already enrolled must enroll in contact the school to re-enroll.

Classes begin at 8 a.m. LINCOLN FACES SERIOUS BAT PROBLEM IN BOARD OF HEALTH IS TRYING OUT A WAY TO COPE WITH PROBLEM IN LINCOLN. Jim director of the vector control found the situation in the quite serious.

His visit was prompted that a lady was attached to her place of business to be rabid. The lady is undergoing an anti-rabies



ROOMING TIME

Lawrence Fossler, Beatrice, Nebr., is getting his calf ready for the Valley Community Fair. He's been in 4-H for six years and his major projects are beef and swine. Lawrence says getting a calf in top shape takes a lot of work and time but a chance at that champion ribbon makes it worth while. He's a member of the Friendship 7 4-H Club.

SOUTHEAST KANSAS FEEDER PIG ASSOCIATION SALE SAT., AUG. 12 — 1:00 p.m.

AT THE FAIRGROUNDS FREDONIA, KANSAS
The Sale Definitely Will Be Held August 12

Expecting About 2000 Head

On the farm vet inspected & erysipelas vacc. quality feeder pigs.

For Further Information:
JIM WRIGHT, Secretary
Phone 316/568-5692
Rt. 1, Altoona, Ks. 66702



JOE MCGINNIS, President
Phone 316-378-3880
Fredonia, Kansas 66736

CARS - TRUCKS - MCHRY. - TOOLS - GUNS Saturday, August 5

Auction SALE

Starts 9:30 a.m. — Lunch Served
As I have sold my place and closed my used cars lot, I will sell at public auction on the south side of I-70 at Exit 299, Grandview Plaza, Junction City, Ks.

15 Cars, All Running Condition

Is There Something Tack Line You Have? Give Us A Try — We May Have It For You. Complete Selection of:

- BOOTS
- SADDLES
- HATS
- CLOTHING

VINCENT'S WESTERN S. Hwy. 75 & Topeka, Kan. 66606
9 am - 9 pm Tues., Wed. 9 am - 9 pm Monday

TRACTOR PULL

At The Base of Alma, Mo. Wednesday, August 7, 1974

5 Classes & Contests Start 10:00 a.m. Weigh In 1:00 p.m. at Haefke Lumber \$5 ENTRY FEE — Prizes — 50% — 30% — Of Purse In Each Class

ENTRIES LIMITED TO WABAUNSE ADJOINING COUNTIES

Sponsored by Alma Young People's Society

GARAGE & MECHANIC TOOLS
Walker hyd. floor jack; air bubble; portable air compressor;

LARGE ALL DAY SALE

Wm. Pauley, Owner

C. W. "BHI" Crites Auction Service 339 W. 6th St., Junction City, Ks.

TERMS — CASH

Clerk — Everett Sheets

Pilot Program To Test Iron Shot For Hunting

WASHINGTON, D.C. — A pilot program using iron shot as a substitute for lead shot in the hunting of waterfowl will be implemented at selected federal hunting areas this fall, according to an announcement by Secretary of Interior Rogers Morton.

The federal hunting areas where the tests will be conducted have not been announced, and the Kansas Forestry, Fish and Game Commission has not received word of any of the state's federal hunting areas which will participate.

The Department of Interior claims three to four per cent of the population of North American waterfowl dies each year from lead poisoning, due to waterfowl accidentally feeding on spent lead shot.

It is assumed by Commission officials the pilot iron shot program will involve federal officials selling iron shot at the selected hunting areas. Only 12 gauge shot shells will be available. No other ammunition will be allowed at these areas. It is possible only certain days of the season will be affected.

If this fall's program is successful, the pilot effort will be expanded for the following season and iron shot may be mandatory for all waterfowl hunting by 1974, according to Secretary Morton.

The Forestry, Fish and Game Commission will announce any part Kansas might play in the nationwide test as soon as word is received from the Department of Interior which sets the hunting regulations for migratory waterfowl.

ABILENE FLBA INCREASES LOANS

ABILENE — "The loaning of over \$1,369,000 of new money in the 3 counties served by the Federal Land Bank association of Abilene represents a substantial increase over the preceding 12 month

period," according to Richard Worley, association manager.

"The new money loaned during

the association's fiscal year ending June 30 was 26 percent greater than the previous 10-year average."



Friday, August 4

Starts 6:00 p.m.
At 624 Poyntz Ave., Manhattan, Kans.
Evening Sale

Household Goods

5 apt. size Kenmore gas ranges; 6 apt. size & regular, popular brand refrigerators; 4 bed springs & mattresses; day bed; 8 divans & 3 chairs; drop leaf table, table & 4 chairs; Breakfast drop leaf table & 4 chairs; table & chair; desk; floor lamps; 3 small stand tables; small shelf; 2 chest of drawers; medicine cabinet; Small gas heater; wool rugs; bath room tub; lavatory; stool; 3 mirrors; lawn chair

ANTIQUES

Old bath tub on legs; Chest of drawers; wicker chair; small stand; 2 vanity dressers with mirrors; Antique staircase with railing; 2 antique chandelier lights; Other furniture, small items and other articles too numerous to mention.

REMEMBER — an evening sale. Everything must sell as the home is to be torn down in order to make a parking lot for the Manhattan Floral Co.

TERMS — CASH

Manhattan Floral Co.

Lawrence Welter & Glenn Applegate, Auct.

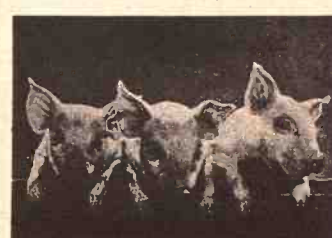

Missouri Cooperative Feeder Livestock Assn. FEEDER PIG SALES August 8-23 13,000 FEEDER PIGS AT AUCTION

TUES., AUGUST 8—Marble Hill (Night Sale)	1,500
WED., AUGUST 9—Lebanon	2,400
WED., AUGUST 9—Salem (Night Sale)	1,000
THURS., AUGUST 10—Sarcosie (Night Sale)	1,100
MON., AUGUST 14—Brookfield (Night Sale)	1,000
TUES., AUGUST 15—Princeton (Night Sale)	1,100
TUES., AUGUST 22—Marble Hill (Night Sale)	1,500
WED., AUGUST 23—Lebanon	2,400
WED., AUGUST 23—Linn (Night Sale)	1,000

SALES BEGIN AT 8:00 P.M., EXCEPT LEBANON, 1:00 P.M.

Sorted into uniform lots. Weights 35-120 lbs. Vaccinated for erysipelas.

For brochure or information write

CHARLES E. AUSFAHL, Exec.-Sec'y.

Missouri Co-op. Feeder Livestock Association
Route No. 3, Fulton, Missouri 65251 Phone 314/642-6005

NOTICE TO BUYERS: Please bring letter of credit from your banker.



Summertime Specials

ECONO-GATE

14' — — — — \$21.95
16' — — — — \$23.95

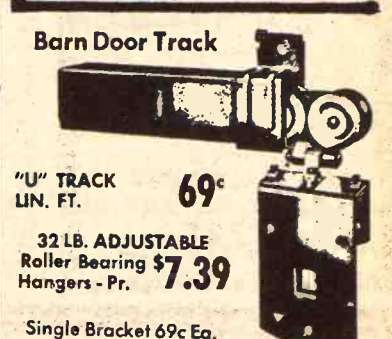
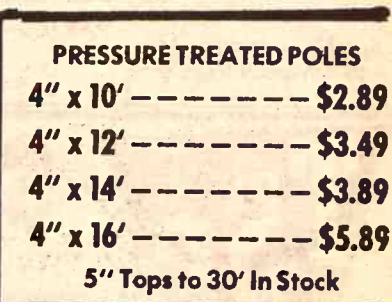
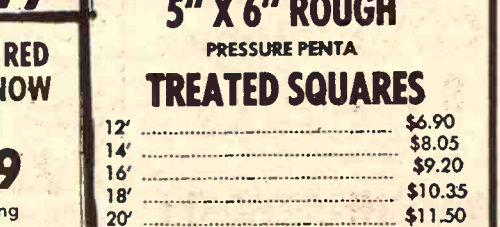
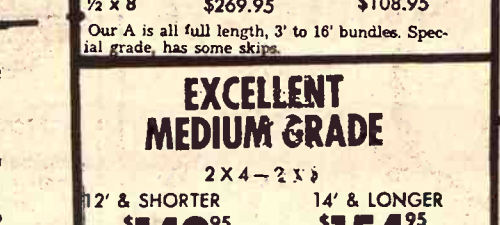

HOURS
8:00-6:00
Mon. - Sat.

SUPER MART

Payless Cashways INC.

JUNCTION
75 By Pass
and 24 West

Phone 913/232-7248

PAYLESS CASHWAYS LUMBER STORE

FREE PARKING

TOPEKA KANSAS

1973 Wheat Program Released

The U.S. Department of Agriculture announced the 1973 wheat program July 17 in Washington, D. C. It is basically the same as the 1972 program.

Wheat producer leaders and wheat state congressmen have been working to get the program out so farmers could have the details at the earliest possible date. Says Kansas Congressman Keith Sebelius, "Like a balky mule, officials in the Office of Management and Budget blinked at the price tag, but finally moved so that the USDA could release the complete program details."

The two major changes in the 1973 program are:

1. Farmers who participate in the voluntary option may set aside acreage up to 150 per cent of their domestic wheat allotment in addition to the required set aside, as compared to 75 percent in the 1972 program, and

2. The payment rate for the additional, voluntary set aside will be 88 cents per bushel times the established yield times the set aside acreage, as compared to the 94 cents per bushel payment under the 1972

program. The program is targeted for additional diversion of about 10 million acres.

The main objective of these two changes, according to USDA, is to hold down the increasing stocks of wheat, because the current supply carryover from last crop year is put at about 900 million bushels.

Other major provisions of the program look like this:

- Wheat set aside required is 86 per cent of the domestic allotment, the maximum provided by law, in order to participate in the wheat program. This percentage is intended to result in diversion of no more than 15 million acres.

- The loan rate for 1973 remains at the same level as last year, a national average of \$1.25 per bushel.

- Producers taking the additional set aside option are required to limit total wheat acreage plus any additional to 1972 set aside minus the 1973 voluntary set aside acreage.

- Producers will again be allowed to substitute feed grains, including barley and soybeans for wheat to preserve their domestic wheat

allotment history.

- Barley will be considered a feed grain for the 1973 program year. A mandatory barley set aside will apply of not less than 25 per cent of a producer's base.

- Sweet sorghum planted on set aside acreage can be grazed except during the five-month growing season.

- Value of wheat certificate payments again to be the difference between 100 per cent of the July 1 1973, parity and the national average market price received by farmers during the first five months of the marketing year.

Announcing the USDA action to members of the National Association of Wheat Growers, Carl F. Schwensen, executive assistant, noted, "An increase in the national average yield from 29.8 to 31.0 bushels per acre caused the allotment to be cranked back to 18.7 million acres this year. The same set-aside was achieved last year with a 19.7 million acre allotment and an 83 per cent set aside."

Congressman Sebelius commented, "We were gratified a voluntary set aside program with specific payment levels included, and that the program details were announced so that winter wheat producers could make program decisions in preparation for fall planting."

Michael L. Hall, administrative officer of Great Plains Wheat Inc., pointed out in that organization's Report from Washington, "The anticipated reduction of acreage planted to wheat under the 1973 program, about 5 million acres more than in 1972, could hold down the size of the 1973 crop year ahead."

McPherson Co. 4H Fair August 8-10

The McPherson County 4-H Fair will be Aug 8-10 in McPherson. On Tuesday, Aug. 8, the judging will begin at 10:00 a.m. with the crops and home economic projects. That afternoon the judging will move outside to dairy cattle, horses, sheep with a showmanship contest at 7 p.m.

Wednesday the swine projects and beef fitting will be major events during the day with a 4-H style Revue that evening.

Thursday's schedule includes clean up with a commercial pen show at 1 p.m. in the McPherson Sale Barn. The livestock sale will be at 7:30, with a Dance at the 4-H building, afterwards featuring the "Bod Haggood Show."

Central Kansas Free Fair Set August 21-25

The Central Kansas Free Fair will be Aug. 21-25 in Eisenhower Park, Abilene.

Monday, Aug. 21, will feature the Western Parade at 5 p.m. followed with the crowning of the 4-H Rodeo Queen and the first night of the Wild Bill Hickok Rodeo. All entries must be in by 4 p.m. and the judging schedule includes 4-H food preparation, rabbits, photography, and entomology.

Tuesday the judging will get fast and furious. Beef steers will lead off, with more food judging, 4-H booth judging, and crops judging taking up a major portion of the morning. That

afternoon will include horse judging, breeding beef, and open class rodeo. The second evening of entertainment.

Wednesday the judging will include swine, dairy, sheep, open class swine, and poultry. That evening there will be a livestock parade and the final of the Wild Bill Hickok Rodeo.

Open class quarter horse judging, the 4-H tractor operators contest, and the 4-H livestock judging are the major events on Thursday's schedule. The Elmer Childs Family will furnish entertainment that evening.

The 4-H livestock sale at 9:30 a.m. will wind up the Central Kansas Free Fair Friday.

Aug. 12 Deadline For Entries To Salina Dairy Show

Friday, August 12 is the deadline for entries in the Kansas All Junior Dairy Show. The August 18 and 19 in Kenwood, Salina, is for 4-H and FFA members enrolled in a dairy project.

Extension agents and vocational agriculture teachers have been in the Salina area for several days, explaining the show's classes and requirements for entering. The show is co-sponsored by the Agriculture Committee of the Salina Chamber of Commerce and the Kansas Interbreed Dairy Club.

Maybe coming with the show is a military ambulance which they are using for medical facilities. The tractor pull competition will be on Thursday night, which is a larger crowd last year.

A large number of county fairs being in the area, entries are expected to be high.

BEATRICE LIVESTOCK SALE

2 miles north of Beatrice, Mo.

Monday CATTLE 11:30 a.m.

Wednesday HOGS 11:00 a.m.

Feeder pigs, Male Hogs & bred gilts sell 2:30 p.m.

BARN PHONE 402-2231

CATTLE

We had a fair run of cattle last week with baby calves at \$25.00 to \$85.00, 3 bulls clys at \$151.00, 1 bull at \$135.00, 1 Blk bull at \$143.00; 2 Mix bulls at \$143.00; 2 Blk hfrs at \$117.00, 1 Blk hfr at \$150.00, 2 WF hfrs at \$122.00. Canner & cutter 22.00 to 25.00 with commensal & utility cows 25.00 to 30.00 for a Hol cow wt 1285, 5 cows & clys at \$381.00, 5 cows & clys at \$399.00, 30.00 to 33.10 for a Char wt 995. Some other sales include:

9 WF clys wt 413 at \$11.00
11 Mix hfrs wt 533 at \$11.00
5 Hol str wt 504 at \$11.00
6 Hol str wt 440 at \$11.00
3 Hol str wt 686 at \$11.00
4 WF cow wt 872 at \$11.00
1 Sw cow wt 1245 at \$11.00
2 Hol cows wt 1385 at \$11.00
6 Gur cows wt 1161 at \$11.00
4 Mix cows wt 1088 at \$11.00
7 Mix cows wt 1107 at \$11.00
4 Hol cows wt 141 at \$11.00
1 WF bull wt 1620 at \$11.00
1 WF bull wt 1075 at \$11.00
1 Char bull wt 1345 at \$11.00
1 WF bull wt 1400 at \$11.00
3 WF hfrs wt 426 at \$11.00

HOGS

Had a large run of hogs Wednesday with 200 to 250 lb. butchers at 27.75 to 28.45, 260 to 275 lb. at 27.75, 275 to 280 lb. at 27.75, 280 to 285 lb. at 27.75, 285 to 290 lb. at 27.75, 290 to 295 lb. at 27.75, 295 to 300 lb. at 27.75, 300 to 305 lb. at 27.75, 305 to 310 lb. at 27.75, 310 to 315 lb. at 27.75, 315 to 320 lb. at 27.75, 320 to 325 lb. at 27.75, 325 to 330 lb. at 27.75, 330 to 335 lb. at 27.75, 335 to 340 lb. at 27.75, 340 to 345 lb. at 27.75, 345 to 350 lb. at 27.75, 350 to 355 lb. at 27.75, 355 to 360 lb. at 27.75, 360 to 365 lb. at 27.75, 365 to 370 lb. at 27.75, 370 to 375 lb. at 27.75, 375 to 380 lb. at 27.75, 380 to 385 lb. at 27.75, 385 to 390 lb. at 27.75, 390 to 395 lb. at 27.75, 395 to 400 lb. at 27.75, 400 to 405 lb. at 27.75, 405 to 410 lb. at 27.75, 410 to 415 lb. at 27.75, 415 to 420 lb. at 27.75, 420 to 425 lb. at 27.75, 425 to 430 lb. at 27.75, 430 to 435 lb. at 27.75, 435 to 440 lb. at 27.75, 440 to 445 lb. at 27.75, 445 to 450 lb. at 27.75, 450 to 455 lb. at 27.75, 455 to 460 lb. at 27.75, 460 to 465 lb. at 27.75, 465 to 470 lb. at 27.75, 470 to 475 lb. at 27.75, 475 to 480 lb. at 27.75, 480 to 485 lb. at 27.75, 485 to 490 lb. at 27.75, 490 to 495 lb. at 27.75, 495 to 500 lb. at 27.75, 500 to 505 lb. at 27.75, 505 to 510 lb. at 27.75, 510 to 515 lb. at 27.75, 515 to 520 lb. at 27.75, 520 to 525 lb. at 27.75, 525 to 530 lb. at 27.75, 530 to 535 lb. at 27.75, 535 to 540 lb. at 27.75, 540 to 545 lb. at 27.75, 545 to 550 lb. at 27.75, 550 to 555 lb. at 27.75, 555 to 560 lb. at 27.75, 560 to 565 lb. at 27.75, 565 to 570 lb. at 27.75, 570 to 575 lb. at 27.75, 575 to 580 lb. at 27.75, 580 to 585 lb. at 27.75, 585 to 590 lb. at 27.75, 590 to 595 lb. at 27.75, 595 to 600 lb. at 27.75, 600 to 605 lb. at 27.75, 605 to 610 lb. at 27.75, 610 to 615 lb. at 27.75, 615 to 620 lb. at 27.75, 620 to 625 lb. at 27.75, 625 to 630 lb. at 27.75, 630 to 635 lb. at 27.75, 635 to 640 lb. at 27.75, 640 to 645 lb. at 27.75, 645 to 650 lb. at 27.75, 650 to 655 lb. at 27.75, 655 to 660 lb. at 27.75, 660 to 665 lb. at 27.75, 665 to 670 lb. at 27.75, 670 to 675 lb. at 27.75, 675 to 680 lb. at 27.75, 680 to 685 lb. at 27.75, 685 to 690 lb. at 27.75, 690 to 695 lb. at 27.75, 695 to 700 lb. at 27.75, 700 to 705 lb. at 27.75, 705 to 710 lb. at 27.75, 710 to 715 lb. at 27.75, 715 to 720 lb. at 27.75, 720 to 725 lb. at 27.75, 725 to 730 lb. at 27.75, 730 to 735 lb. at 27.75, 735 to 740 lb. at 27.75, 740 to 745 lb. at 27.75, 745 to 750 lb. at 27.75, 750 to 755 lb. at 27.75, 755 to 760 lb. at 27.75, 760 to 765 lb. at 27.75, 765 to 770 lb. at 27.75, 770 to 775 lb. at 27.75, 775 to 780 lb. at 27.75, 780 to 785 lb. at 27.75, 785 to 790 lb. at 27.75, 790 to 795 lb. at 27.75, 795 to 800 lb. at 27.75, 800 to 805 lb. at 27.75, 805 to 810 lb. at 27.75, 810 to 815 lb. at 27.75, 815 to 820 lb. at 27.75, 820 to 825 lb. at 27.75, 825 to 830 lb. at 27.75, 830 to 835 lb. at 27.75, 835 to 840 lb. at 27.75, 840 to 845 lb. at 27.75, 845 to 850 lb. at 27.75, 850 to 855 lb. at 27.75, 855 to 860 lb. at 27.75, 860 to 865 lb. at 27.75, 865 to 870 lb. at 27.75, 870 to 875 lb. at 27.75, 875 to 880 lb. at 27.75, 880 to 885 lb. at 27.75, 885 to 890 lb. at 27.75, 890 to 895 lb. at 27.75, 895 to 900 lb. at 27.75, 900 to 905 lb. at 27.75, 905 to 910 lb. at 27.75, 910 to 915 lb. at 27.75, 915 to 920 lb. at 27.75, 920 to 925 lb. at 27.75, 925 to 930 lb. at 27.75, 930 to 935 lb. at 27.75, 935 to 940 lb. at 27.75, 940 to 945 lb. at 27.75, 945 to 950 lb. at 27.75, 950 to 955 lb. at 27.75, 955 to 960 lb. at 27.75, 960 to 965 lb. at 27.75, 965 to 970 lb. at 27.75, 970 to 975 lb. at 27.75, 975 to 980 lb. at 27.75, 980 to 985 lb. at 27.75, 985 to 990 lb. at 27.75, 990 to 995 lb. at 27.75, 995 to 1000 lb. at 27.75, 1000 to 1005 lb. at 27.75, 1005 to 1010 lb. at 27.75, 1010 to 1015 lb. at 27.75, 1015 to 1020 lb. at 27.75, 1020 to 1025 lb. at 27.75, 1025 to 1030 lb. at 27.75, 1030 to 1035 lb. at 27.75, 1035 to 1040 lb. at 27.75, 1040 to 1045 lb. at 27.75, 1045 to 1050 lb. at 27.75, 1050 to 1055 lb. at 27.75, 1055 to 1060 lb. at 27.75, 1060 to 1065 lb. at 27.75, 1065 to 1070 lb. at 27.75, 1070 to 1075 lb. at 27.75, 1075 to 1080 lb. at 27.75, 1080 to 1085 lb. at 27.75, 1085 to 1090 lb. at 27.75, 1090 to 1095 lb. at 27.75, 1095 to 1100 lb. at 27.75, 1100 to 1105 lb. at 27.75, 1105 to 1110 lb. at 27.75, 1110 to 1115 lb. at 27.75, 1115 to 1120 lb. at 27.75, 1120 to 1125 lb. at 27.75, 1125 to 1130 lb. at 27.75, 1130 to 1135 lb. at 27.75, 1135 to 1140 lb. at 27.75, 1140 to 1145 lb. at 27.75, 1145 to 1150 lb. at 27.75, 1150 to 1155 lb. at 27.75, 1155 to 1160 lb. at 27.75, 1160 to 1165 lb. at 27.75, 1165 to 1170 lb. at 27.75, 1170 to 1175 lb. at 27.75, 1175 to 1180 lb. at 27.75, 1180 to 1185 lb. at 27.75, 1185 to 1190 lb. at 27.75, 1190 to 1195 lb. at 27.75, 1195 to 1200 lb. at 27.75, 1200 to 1205 lb. at 27.75, 1205 to 1210 lb. at 27.75, 1210 to 1215 lb. at 27.75, 1215 to 1220 lb. at 27.75, 1220 to 1225 lb. at 27.75, 1225 to 1230 lb. at 27.75, 1230 to 1235 lb. at 27.75, 1235 to 1240 lb. at 27.75, 1240 to 1245 lb. at 27.75, 1245 to 1250 lb. at 27.75, 1250 to 1255 lb. at 27.75, 1255 to 1260 lb. at 27.75, 1260 to 1265 lb. at 27.75, 1265 to 1270 lb. at 27.75, 1270 to 1275 lb. at 27.75, 1275 to 1280 lb. at 27.75, 1280 to 1285 lb. at 27.75, 1285 to 1290 lb. at 27.75, 1290 to 1295 lb. at 27.75, 1295 to 1300 lb. at 27.75, 1300 to 1305 lb. at 27.75, 1305 to 1310 lb. at 27.75, 1310 to 1315 lb. at 27.75, 1315 to 1320 lb. at 27.75, 1320 to 1325 lb. at 27.75, 1325 to 1330 lb. at 27.75, 1330 to 1335 lb. at 27.75, 1335 to 1340 lb. at 27.75, 1340 to 1345 lb. at 27.75, 1345 to 1350 lb. at 27.75, 1350 to 1355 lb. at 27.75, 1355 to 1360 lb. at 27.75, 1360 to 1365 lb. at 27.75, 1365 to 1370 lb. at 27.75, 1370 to 1375 lb. at 27.75, 1375 to 1380 lb. at 27.75, 1380 to 1385 lb. at 27.75, 1385 to 1390 lb. at 27.75, 1390 to 1395 lb. at 27.75, 1395 to 1400 lb. at 27.75, 1400 to 1405 lb. at 27.75, 1405 to 1410 lb. at 27.75, 1410 to 1415 lb. at 27.75, 1415 to 1420 lb. at 27.75, 1420 to 1425 lb. at 27.75, 1425 to 1430 lb. at 27.75, 1430 to 1435 lb. at 27.75, 1435 to 1440 lb. at 27.75, 1440 to 1445 lb. at 27.75, 1445 to 1450 lb. at 27.75, 1450 to 1455 lb. at 27.75, 1455 to 1460 lb. at 27.75, 1460 to 1465 lb. at 27.75, 1465 to 1470 lb. at 27.75, 1470 to 1475 lb. at 27.75, 1475 to 1480 lb. at 27.75, 1480 to 1485 lb. at 27.75, 1485 to 1490 lb. at 27.75, 1490 to 1495 lb. at 27.75, 1495 to 1500 lb. at 27.75, 1500 to 1505 lb. at 27.75, 1505 to 1510 lb. at 27.75, 1510 to 1515 lb. at 27.75, 1515 to 1520 lb. at 27.75, 1520 to 1525 lb. at 27.75, 1525 to 1530 lb. at 27.75, 1530 to 1535 lb. at 27.75, 1535 to 1540 lb. at 27.75, 1540 to 1545 lb. at 27.75, 1545 to 1550 lb. at 27.75, 1550 to 1555 lb. at 27.75, 1555 to 1560 lb. at 27.75, 1560 to 1565 lb. at 27.75, 1565 to 1570 lb. at 27.75, 1570 to 1575 lb. at 27.75, 1575 to 1580 lb. at 27.75, 1580 to 1585 lb. at 27.75, 1585 to 1590 lb. at 27.75, 1590 to 1595 lb. at 27.75, 1595 to 1600 lb. at 27.75, 1600 to 1605 lb. at 27.75, 1605 to 1610 lb. at 27.75, 1610 to 1615 lb. at 27.75, 1615 to 1620 lb. at 27.75, 1620 to 1625 lb. at 27.75, 1625 to 1630 lb. at 27.75, 1630 to 1635 lb. at 27.75, 1635 to 1640 lb. at 27.75, 1640 to 1645 lb. at 27.75, 1645 to 1650 lb. at 27.75, 1650 to 1655 lb. at 27.75, 1655 to 1660 lb. at 27.75, 1660 to 1665 lb. at 27.75, 1665 to 1670 lb. at 27.75, 1670 to 1675 lb. at 27.75, 1675 to 1680 lb. at 27.75, 1680 to 1685 lb. at 27.75, 1685 to 1690 lb. at 27.75, 1690 to 1695 lb. at 27.75, 1695 to 1700 lb. at 27.75, 1700 to 1705 lb. at 27.75, 1705 to 1710 lb. at 27.75, 1710 to 1715 lb. at 27.75, 1715 to 1720 lb. at 27.75, 1720 to 1725 lb. at 27.75, 1725 to 1730 lb. at 27.75, 1730 to 1735 lb. at 27.75, 1735 to 1740 lb. at 27.75, 1740 to 1745 lb. at 27.75, 1745 to 1750 lb. at 27.75, 1750 to 1755 lb. at 27.75, 1755 to 1760 lb. at 27.75, 1760 to 1765 lb. at 27.75, 1765 to 1770 lb. at 27.75, 1770 to 1775 lb. at 27.75, 1775 to 1780 lb. at 27.75, 1780 to 1785 lb. at 27.75, 1785 to 1790 lb. at 27.75, 1790 to 1795 lb. at 27.75, 1795 to 1800 lb. at 27.75, 1800 to 1805 lb. at 27.75, 1805 to 1810 lb. at 27.75, 1810 to 1815 lb. at 27.75, 1815 to 1820 lb. at 27.75, 1820 to 1825 lb. at 27.75, 1825 to 1830 lb. at 27.75, 1830 to 1835 lb. at 27.75, 1835 to 1840 lb. at 27.75, 1840 to 1845 lb. at 27.75, 1845 to 1850 lb. at 27.75, 1850 to 1855 lb. at 27.75, 1855 to 1860 lb. at 27.75, 1860 to 1865 lb. at 27.75, 1865 to 1870 lb. at 27.75, 1870 to 1875 lb. at 27.75, 1875 to 1880 lb. at 27.75, 1880 to 1885 lb. at 27.75, 1885 to 1890 lb. at 27.75, 1890 to 1895 lb. at 27.75, 1895 to 1900 lb. at 27.75, 1900 to 1905 lb. at 27.75, 1905 to 1910 lb. at 27.75, 1910 to 1915 lb. at 27.75, 1915 to 1920 lb. at 27.75, 1920 to 1925 lb. at 27.75, 1925 to 1930 lb. at 27.75, 1930 to 1935 lb. at 27.75, 1935 to 1940 lb. at 27.75, 1940 to 1945 lb. at 27.75, 1945 to 1950 lb. at 27.75, 1950 to 1955 lb. at 27.75, 1955 to 1960 lb. at 27.75, 1960 to 1965 lb. at 27.75, 1965 to 1970 lb. at 27.75, 1970 to 1975 lb. at 27.75, 1975 to 1980 lb. at 27.75, 1980 to 1985 lb. at 27.75, 1985 to 1990 lb. at 27.75, 1990 to 1995 lb. at 27.75, 1995 to 2000 lb. at 27.75, 2000 to 2005 lb. at 27.75, 2005 to 2010 lb. at 27.75, 2010 to 2015 lb. at 27.75, 2015 to 2020 lb. at 27.75, 2020 to 2025 lb. at 27.75, 2025 to 2030 lb. at 27.75, 2030 to 2035 lb. at 27.75, 2035 to 2040 lb. at 27.75, 2040 to 2045 lb. at 27.75, 2045 to 2050 lb. at 27.75, 2050 to 2055 lb. at 27.75, 2055 to 2060 lb. at 27.75, 2060 to 2065 lb. at 27.75, 2065 to 2070 lb. at 27.75, 2070 to 2075 lb. at 27.75, 2075 to 2080 lb. at 27.75, 2080 to 2085 lb. at 27.75, 2085 to 2090 lb. at 27.75, 2090 to 2095 lb. at 27.75, 2095 to 2100 lb. at 27.75, 2100 to 2105 lb. at 27.75, 2105 to 2110 lb. at 27.75, 2110 to 2115 lb. at 27.75, 2115 to 2120 lb. at 27.75, 2120 to 2125 lb. at 27.75, 2125 to 2130 lb. at 27.75, 2130 to 2135 lb. at 27.75, 2135 to 2140 lb. at 27.75, 2140 to 2145 lb. at 27.75, 2145 to 2150 lb. at 27.75, 2150 to 2155 lb. at 27.75, 2155 to 2160 lb. at 27.75, 2160 to 2165 lb. at 27.75, 2165 to 2170 lb. at 27.75, 2170 to 2175 lb. at 27.75, 2175 to 2180 lb. at 27.75, 2180 to 2185 lb. at 27.75, 2185 to 2190 lb. at 27.75, 2190 to 2195 lb. at 27.75, 2195 to 2200 lb. at 27.75, 2200 to 2205 lb. at 27.75, 2205 to 2210 lb. at 27.75, 2210 to 2215 lb. at 27.75, 2215 to 2220 lb. at 27.75, 2220 to 2225 lb. at 27.75, 2225 to 2230 lb. at 27.75, 2230 to 2235 lb. at 27.75, 2235 to 2240 lb. at 27.75, 2240 to 2245 lb. at 27.75, 2245 to 2250 lb. at 27.75, 2250 to 2255 lb. at 27.75, 2255 to 2260 lb. at 27.75, 2260 to 2265 lb. at 27.75, 2265 to 2270 lb. at 27.75, 2270 to 2275 lb. at 27.75, 2275 to 2280 lb. at 27.75, 2280 to 2285 lb. at 27.75, 2285 to 2290 lb. at 27.75, 2290 to 2295 lb. at 27.75, 2295 to 2300 lb. at 27.75, 2300 to 2305 lb. at 27.75, 2305 to 2310 lb. at 27.75, 2310 to 2315 lb. at 27.75, 2315 to 2320 lb. at 27.75, 2320 to 2325 lb. at 27.75, 2325 to 2330 lb. at 27.75, 2330 to 2335 lb. at 27.75, 2335 to 2340 lb. at 27.75, 2340 to 2345 lb. at 27.75, 2345 to 2350 lb. at 27.75, 2350 to 2355 lb. at 27.75, 2355 to 2360 lb. at 27.75, 2360 to 2365 lb. at 27.75, 2365 to 2370 lb. at 27.75

afternoon will include horse breeding, beef, and open judging. The second rodeo will be the entertainment.

Wednesday the judges include swine, dairy, sheep, dairy, open class swine, poultry, that evening the livestock parade and the show of the Wild Bill Hickok.

Open class quarter horse and the 4-H tractor operators and the 4-H livestock judges are the major events on the schedule. The Elmer Family will furnish entertainment that evening.

The 4-H livestock sale will wind up the Central Free Fair Friday.

Washington Co. Fair Action In Every Corner

"There's sure going to be a lot of activity down at the Fairgrounds!" That's the way Paul Smith, Fair board president, sums up plans for the annual Washington County Fair which starts next Thursday morning and lasts till Saturday night — August 3, 4 and 5.

Just Wednesday morning he got confirmation that the colorful, talented Fort Riley Army band will appear.

Also coming is an Army parachute team who will perform. (on Saturday night)

Aug. 12 Dec
 For Entries 10
 Salina Dairy
 Friday, August 12 is
 for entries in the Kansas
 Junior dairy Show.
 August 18 and 19 in Kansas
 Salina, is for 4-H and FFA
 enrolled in a dairy program.
 Extension agents and
 agriculture teachers here
 classes and requirements
 tering. The Show is cosponsored
 the Agriculture Committee of the
 Salina Chamber of Commerce.
 Kansas Interbreed Dairy

Friday or Saturday night.
 Helicopters scheduled
 Army helicopters will be on
 display at the Fair Thursday, Aug. 3,
 from noon till dark.
 Included will be a UH1H troop
 carrier which has a crew of four and
 will carry seven men with full
 packs; an OH 58 Alpha, a scout
 aircraft; and an AH1G Cobra, a gun
 ship which carries 76 rockets, a high
 speed machine gun and grenade
 launcher.
 Maybe coming will be one of the
 army's ambulance helicopters
 which they are using to ferry
 critically ill from Kansas towns to
 city medical facilities.

Tractor pull
 The tractor pulling contest,
 Tuesday night, which attracted a
 larger crowd last year even in
 competition to the demolition derby,
 will be on new facilities west of the
 livestock building.
 A large number of entries are
 anticipated with the Washington
 County Fair being in the middle of
 three contests in the area.
 Entries are expected from as far

2 miles north of Beatrice

Monday
CATTLE 11:30
Wednesday
HOGS 11:00
Feeder pigs, Market
& bred gilts and 2 Mo
BARN PHONE 622

Sat. Aug. 5
Real Estate 2:30
Furniture 1:00
Just north of the court house in
Alma, Kans.
REAL ESTATE: lot size — 88 ft

CATTLE
We had a fair number last week with sales at \$25.00 to \$85.00; bulls clys at \$15.00 to \$135.00, 1 blk hfr wt 100; 2 Mix bulls wt 100; blk hfrs at \$17.00 to \$15.00, 2 WF hfrs at \$122.00. Camer & cals at \$22.00 to \$5.00 with cam & utility cows \$3.00 for a Hol cow wt 220 cows & clys at \$32.00 cows & clys at \$30.00 to \$3.10 for 1 wt 995. Some other include:
9 WF clys wt 435
11 Mixx hfrs wt 350
5 Hol strs wt 34
6 Hol strs wt 60
3 Hol strs wt 68
4 WF cows wt 670
1 Sw cow wt 1155
2 Hol cows wt 1100
6 Gur cows wt 1100
4 Mix cows wt 1100
7 Mix cows wt 1100
4 Hol cows wt 1100
1 WF bull wt 1020
1 WF bull wt 1075
1 Char bull wt 1350
1 WF bull wt 1400
3 WF hfrs wt 450

ROOKS
 Had a large run at
 Wednesday with 200
 butchers at 27.75 to
 to 260 lbs. 27.00 to
 lbs. & over 26.00
 Light sows 23.50 to
 heavier weights at
 23.50. Light boars
 19.00 with heavier
 22.00 to 23.00. See
 sows at \$120.00. See
 er pig sales were:
 10 Mix pigs at 24.75
 31 Mix pigs at 13.75
 22 Wht pigs at 13.75
 18 Wht pigs at 12.50
 28 Mix pigs at 21.25
 30 Wht pigs at 25.00
 39 Wht pigs at 25.00

CLARENCE TEGTMEYER
 Burghard - 863-5441
DELMER JURGENSEN
 Wymore - 645-5083
JR. THIMAN
 Beatrice - 228-0707

and the
ONAGA
and the
1972 4-H FAIRS
 When you need us
 call us . . .

WAMEGO
SKELGAS SERVICE
TRI-COUNTY
SKELGAS
SERVICE
 608 S. 5
MANHATTAN, KANS.



Local drivers will have a chance to pit their skills against several who have competed on state and national levels.

Spectators get a break, too. Bleacher seating will provide viewers a place to sit and enjoy the event.

Sponsored by Washington County Young Farmers, \$500 in prize monies will be divided among the classes.

Queens coming
Two reigning beauty queens are coming:
Deborah Duff, current reigning

Miss Missouri till August 1, 1972. Deborah will make her first appearance at the Washington County Fair as Miss Ford Country. She will arrive in her 1972 Ford LTD. Car.

arrive in her 1972 Ford LTD Convertible and will be giving out autographed pictures and Ford Country Sheriff Badges for the kids. Kathy Antioch, current Kansas Posture Queen for 1972-73. Kathy

was chosen as Posture Queen in Wichita last April. She is a Sneior at Washburn University majoring in English and plans to attend law school. Following her appearance at the Miss Posture USA Pageant she will appear here.

Blackwood Singers
Performing Saturday night in front of the grandstand will be the Blackwood Singers, the group which appeared at the Linn Picnic last year and this year and drew large crowds.

Demolition Derby
Highlighting the Friday night fair program will be the Demolition Derby

Two parades
Two big parades are shaping up — Friday and Saturday nights at 6:30. Don and Betty Kastl are lining up

Whole Hog Barbecue
The Washington County Livestock Ass'n. is serving a whole hog barbecue on Friday, August 4th, at the fairgrounds.

Serving will begin at 5:30 p.m. and continue through the evening. Meals will be \$1.50 for adults and \$1.25 for children under 10.

Don Hoffmeyer of Midway Farms Inc., Deshler, Nebr., will do the speaking of the hog.

Thursday, Aug. 3

Starts 12 Noon — Lunch Served
Due to health we are quitting farming and will sell at public auction on our farm located 1½ east and 6 north of Glasco, 16 east & 2 south of Beloit, 16 southwest of Concordia or 7 west & 6 north of junction of 81 & 24 highways, on gravel road.

Farm Machinery 1970 Kuker weed sprayer, 110 gal.

1969 Case 930 tractor, diesel, wide front, PS, LPO, L hyd., 3 pt. Draft-O-Matic, front & rear wts., 23x30 rubber, radio, 1360 hrs., good rubber, very good

1963 JD 3010 tractor, diesel, wide front, LPO, L hyd., PS, 3020 pistons, new rubber front & rear, 140 hrs. since complete overhaul, very good

1971 Case No. 660 combine, cab, 14', PS, all power, large fans in cab, cut less than 600 acres, like new

1971 Kent hydra-cultivator, 24', 3 bar, crust buster type, on rubber, like new

1970 Kuker weed sprayer, 110 gal. tank; 30' boom, new pump, on rubber, very good
1972 Big Ox 8' rear blade, 3 pt., never used

And a very large stock of tools and implements, mostly very recent models.

TRUCK & PICKUP

1959 Chevy No. 40 1 1/2 ton truck, 2 ton front end, 14' Giant bed with Jayhawker hoist, 2 speed, good rubber, heater, 6 cylinder motor, side mirrors, 18,000 actual miles, like new

1967 Chev. No. 10 1/2 ton pickup, wide bed, 283 V8 motor, 4 speed wrap around bumper, bumper guard, radio & heater, 48,000 actual miles, very good

**SHOP TOOLS, HAND TOOLS,
FUEL BARRELS & MISC**

Terms — Cash Day Of Sale

Mr. & Mrs. Albia Comeau

Foster Kretz Auction Service,
Clay Center, Ph. Morganville 913 WA 6-4422

Clerk: State Bank
of Jamestown

WE BUY FAT HOGS
Mondays thru Fridays 9 a.m.-3 p.m.

AT UNION PACIFIC STOCKYARDS
MARYSVILLE, KANSAS
Clougherty Packing Co.
 NO COMMISSION NO CHARGE

NO COMMISSION NO SHRINKAGE
We may not have the best hog market every day, but we may have the best market the day you wish to sell.

BONDED FOR YOUR PROTECTION
MARK WILKIE
Resident Broker Phone 562-2050

**COOPER FEED and
WILLARD GRAIN CO., INC.**
Appointed Dealer for



We're proud to join the growing family of franchised Cooper Feed dealers. Cooper Feed sales have enjoyed constant growth because...



- Cooper doesn't compete with its customers by raising hogs, cattle, broilers, eggs. Not all feed companies can say this.
- Modern Cooper mills are close by for fast — efficient service.
- Cooper emphasizes quality through extensive research and testing.
- Cooper sells not merely feed, but proven, profitable feeding programs.
- Cooper is a leader in bringing *new* developments to its customers *first*.
- Cooper literally gives its customers something *extra* — Extra-Bonus S&H Green Stamps. The only feed company in the country to do so.



Void in states where prohibited by law

- Cooper supports agriculture with time, effort, money.



**This is
our
bag**
not meat
or meat
substitutes

SPECIAL OFFER!

See us about our interest free hog feed finance program. Also cattle and sheep feed finance program.

WILLARD GRAIN CO., INC.

Willard, Kansas Phone 913/663-2271
Charles E. Riley, Owner



CROSSBRED DANDY

Rex Buchman, Burdick, took a crossbred steer to the Chase County Fair last year and will be showing at the fair this year Aug. 15-17, in Cottonwood Falls. He is the son of Mr. and Mrs. Burton Buchman, and a member of the Diamond 4-H Club.

HERB ROEPKE INJURED IN FALL FROM GRAIN BIN

A week ago Monday Herb Roepke, Manhattan, fell from a grain bin that he was working on and the latest report says he is still unconscious in Stormont Vail Hospital in Topeka.

Roepke is chairman and director of the Manhattan PCA and a vice president of the Farmers Co-op in Manhattan. It is believed he suffered a stroke and that caused the fall. The fall caused serious injury to his head.



Saturday, August 5

Starts 9:30 a.m. — Lunch Served
We will sell our shop stock and personal collection of antiques, primitives and collectors items at auction.

CITY PARK — MARQUETTE, KS.

Antiques — Curios — Collectibles

A large and unusual collection. Many of the items were published in Grass & Grain July 25.

The Old Curiosity Shop

MARY & GRADY BOLTON, OWNERS
Aucts. Roger A. Johnson & Son, Salina Clerk, Ralph Wheat

Red Circle Auction Brings Back Two Million Red Circles

BROOKVILLE, KAN. — More than two million Gooch Feed points were spent by youngsters here July 15 at the Red Circle Auction at CK Ranch near here on everything from Herefords to sewing machines.

A breakdown shows 2,083,135 points bought 99 head of livestock and 10 sewing machines. Two hundred and fifty young bidders came from seven states — including 39 from Nebraska, 35 from Iowa and 32 from Kansas.

Livestock sold included 15 registered Hereford heifers, 25 Hereford steers, five Shorthorn steers, 19 registered Duroc gilts, 21 registered Hampshire gilts, two Holsten heifers, 10 ewe lambs and two Quarter Horse colts. Stanley Stout of North American Auction Co., Shawnee Mission, cried the sale.

Dennis Nun, Ohiowa, Neb., claimed the first-place achievement award — a \$750 scholarship — for his work with a registered gilt. Nun is a student at the University of Nebraska.

Second place and a \$300 scholarship went to Randy Fritz, Medicine Lodge, for his work with a Hereford heifer. Fritz and Nun also received plaques.

Cash awards for winning their classes also went to Ward Brown, Selden, and Kenneth Ebert, St. George. Brown's project was a Hereford steers and Ebert won with a lamb.

Debbie and Randy Rogers, Junction City, won the talent contest and \$50 with their vocal and guitar duet. Second place and \$25 went to Anita Scott and Davy McIntosh, Oak Hill, who sang a duet.

A chuck wagon breakfast preceded the Saturday sale. Guests

were welcomed by John Vanier, owner of Gooch Feeds; CK Ranch is operated by his son, Chuck.

Rumors are the unique sale — Red Circle points are distributed throughout the year when customers buy Gooch Feeds — may be discontinued because of Kansas trading stamp laws.

Lyon County Fair Entertainment Set

EMPORIA — The Lyon County Free Fair is set for Aug. 8-13. Entertainment for the fair will be hot and heavy during the six days and the following schedule sums it up.

42

Grass & Grain
August 1, 1972

Tuesday — August 8, 8 p.m., Talent Show
Wednesday — August 9, 8 p.m., Rodeo
Thursday — August 10, 8 p.m., Rodeo
Friday — August 11, 8 p.m., Rodeo
Saturday — August 12, 2 p.m., Motorcycle Races; 8 p.m., Old Opera; 10 p.m., (Western Caravan Band)
Sunday — August 13, 7:30 p.m., Tractor Pulling Contest

Sale every WEDNESDAY

ESKRIDGE, KANSAS Night Sale

A Market For Your Hogs & Cattle

YOUR CONSIGNMENT APPRECIATED

The market was very active both for hogs and cattle at our sale last Wednesday. We are receiving a large run of hogs every Wednesday and they are bringing top dollar.

HOGS
210-220 @ 28.00-28.05. 210-250 @ 27.80-28.05. 250-270 @ 27.50-27.80. 270-300 @ 26.50-27.60.

SOWS
260-350 @ 27.10. 350-500 @ 22.50-23.70.

BOARS
300-730 @ 19.10-21.00. Feeder shoats @ 25.00-27.00 cwt, 125-185 lbs. Feeder pigs @ 20.00-30.00 the head.

CATTLE
Cows and bulls brought outstanding prices last Wednesday. If you have cattle to sell, please call us and we'll be glad to come out and appraise them for you any time.

FEEDER STEERS
found an unusually good market. Calves 2-3 days old brought 57.00-80.00 the head, while week old calves sold @ 100.00-125.00 the head. Light weight calves moved at 69.00-87.00 cwt.

COWS
700-750 @ 225.00-275.00 the head.

SALE BARN CAFE OPEN DAILY EXCEPT SUNDAY 7 a.m.-6 p.m.
Barn always open for consignments

Office Phone 913/449-2606
Sonny Doerschlag .. 913/862-2590
Dean Moore — Auctioneer

Bonded • Certified

Field man: DUSTY YOUNG, After 6 p.m. & Sun., Eskridge 913/449-2861

FLINT HILLS Livestock Auction

Listen to Consignment Report WIBW 6:30 a.m. Wed.

ANTIQUE



Saturday, August 5

Starts 11 a.m. — Lunch Served
As I have sold my home and am moving to a small quarters, I will sell the following items at the Barclay School House 4 miles south on 170 and 2 miles west from Olathe City, Ks.

DISHES

Cut glass; carnival; pressed & patterned glass; blue & white Bustrum England; ironstone china; blue Stofshire plate; Alaska, Tukon-Pacific Exposition, Seattle 1909 blue delft. Pitcher collection; hand painted plates; hand painted china; chocolate set; souvenir cups; blue & white German canister & spice set, 15 pieces; china bowl.

Silver pieces; napkin rings; salt dips; flow blue decanter; pressed & patterned glass; water pitchers; beer steins; spoon holders; bone dishes; water pitchers & chambers; brass, pewter; depression glass; one Bennington mixing bowl; 4 piece butter; creamer, sugar; spooner in press & ruby trim (red & gold).

PRIMITIVES

Delf coffee grinder; wooden coffee grinder; spice box; round butter mold; midget butter mold; wooden bowls; iron trivets; iron skillets & roasters.

Granite ware; bean pots; stone fruit jars; wooden buckets; sad irons; comb box; coal buckets; lanterns; weather vanes; cowbells, etc.

LAMPS

2 hanging oil lamps, one brass; Gone With The Wind lamp; brass

Aladdin & glass colored lamps; Early American bridge lamps; hanging fixture with milk glass shades; bracket lamps.

CLOCKS
German Weight Clock

FURNITURE

Round glass china closet; walnut dressers, one with hickory chief boxes & teardrop pulls; one marble top medicine chest with towel rack; walnut tea cart; empire chest, birdseye maple; 4 commodes, 1 walnut; 3 dropleaf tables, one cherry; kitchen cabinet with hutch top; walnut wash stand; walnut bed; seat; cherry stand table; other stand tables; cherry Jenny Lind settee.

Pair oak high back chairs; walnut ladder back chairs; beds, one brass; 4 drawer chest; drop front desk; cabinets & dish cupboards; telephone; 3 pieces of marble; assortment of picture frames. Lots of miscellaneous & dishes. AUCTIONEER'S NOTE — Due to the small yard and parking conditions we were forced to move this sale to the Barclay Auction House, in the school auditorium. Some of the listed antiques and dishes will be sold for yourself.

Terms — Cash

Harold H. Logan

Auctioneer Al Warner Sale Conducted By The Barclay Auction House

FREE SIMULATED Diamonds

Or buy the one of your choice with each qualifying deposit.

All the lively brilliance of natural diamonds... captured in stones so close in hardness to the real thing—and so securely mounted in sterling silver—they are guaranteed for a lifetime. Stones are up to 2-carat. You may receive one of these jewels free or buy one at big savings... With a \$500 deposit you may buy your choice from group two for \$5— or from group three for \$10. With a \$1,000 deposit you may have a ring from group three for only \$5. TAX INCLUDED

Ladies' rings are available in sizes 5 thru 8— Men's in sizes 9 thru 12—or your jeweler can size to fit.

Federal regulations prohibit more than one free gift per account holder per year. However, you may purchase as many as you like. We will mail your jewelry postage-paid.

PASSBOOKS

5%
COMPOUNDED DAILY
Day In to Day Out
Annual Yield 5.13%

PASSBOOK-90

5 1/4%
COMPOUNDED DAILY
Interest Paid on Balance
At End of Quarter

CERTIFICATES

6%
2-5 Year—\$5,000
5 1/2%—1-5 Year
\$1,000 Minimum



Capitol Federal Savings

700 KANSAS AVE. TOPEKA



"The Most Trusted Name In Savings"

FREE FOR SAVING \$500 OR MORE



1 HEART PENDANT 2 PEARL RING
SIMULATED GOLDEN BAND

GROUP ONE

FREE FOR SAVING \$1,000 OR MORE

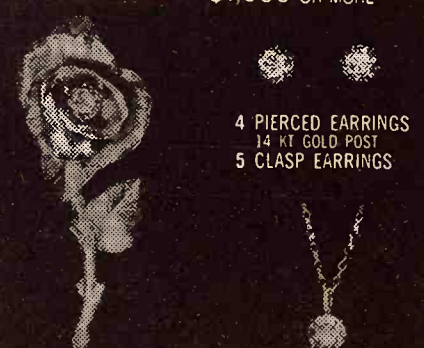

4 PIERCED EARRINGS
14 KT GOLD POST
5 CLASP EARRINGS

GROUP TWO

FREE FOR SAVING \$5,000 OR MORE

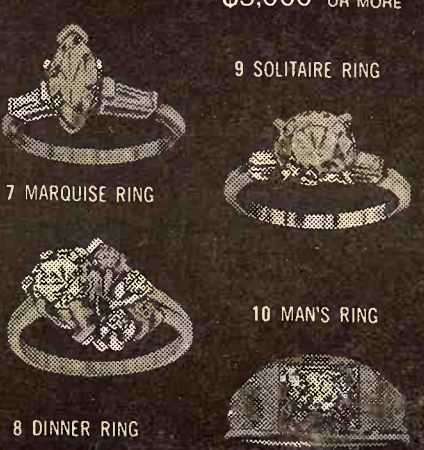

GROUP THREE

GOODLOOKING Jennifer Warren Wabaunsee County colt should give Je trophy. She is a m

Famed Flint Hills Site For A Hereford T

The famed Kansas withstood the colade of the plow an time to remain on most productive today. Post Civil "discovered" the qualities of the F arely have they be

The Kansas Heref in a tribute to the Flint Hills and white made to the state's the total beef indu nounced that their Kansas Hereford K conducted in the sou the region, August

In making the Dick Stryker, to Fredonia, and Jo secretary of the K Association, Argonia will be conducted o most scenic drives i visitors will have a see some of the best in this section of Stryker said, "Eve

will be conducted o most scenic drives i visitors will have a see some of the best in this section of Stryker said, "Eve

will be conducted o most scenic drives i visitors will have a see some of the best in this section of Stryker said, "Eve

will be conducted o most scenic drives i visitors will have a see some of the best in this section of Stryker said, "Eve

will be conducted o most scenic drives i visitors will have a see some of the best in this section of Stryker said, "Eve

will be conducted o most scenic drives i visitors will have a see some of the best in this section of Stryker said, "Eve

will be conducted o most scenic drives i visitors will have a see some of the best in this section of Stryker said, "Eve

will be conducted o most scenic drives i visitors will have a see some of the best in this section of Stryker said, "Eve

will be conducted o most scenic drives i visitors will have a see some of the best in this section of Stryker said, "Eve

will be conducted o most scenic drives i visitors will have a see some of the best in this section of Stryker said, "Eve

will be conducted o most scenic drives i visitors will have a see some of the best in this section of Stryker said, "Eve

will be conducted o most scenic drives i visitors will have a see some of the best in this section of Stryker said, "Eve

will be conducted o most scenic drives i visitors will have a see some of the best in this section of Stryker said, "Eve

will be conducted o most scenic drives i visitors will have a see some of the best in this section of Stryker said, "Eve

August 1, 1972

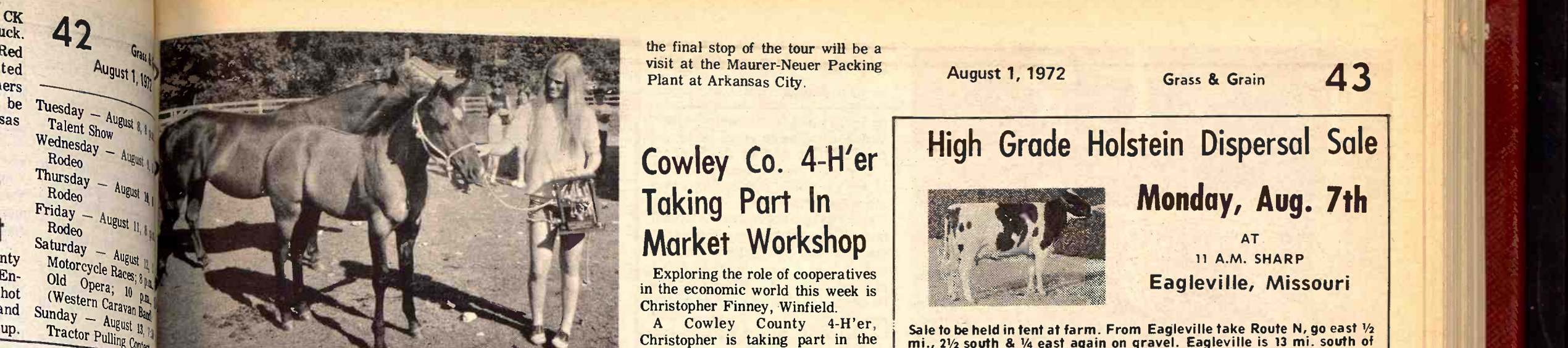

GOODLOOKING COLT
Jennifer Warren, Eskridge, is getting her mare and colt ready for the Wabunsee County Fair August 9-12 in Alma. This little quarter horse colt should give Jennifer a good chance of bringing home another trophy. She is a member of the Friendly Farmers 4-H Club.

Famed Flint Hills Site For Annual Hereford Tour
The famed Kansas Flint Hills have withstood the cold and ruthless blade of the plow and the ravages of time to remain one of the world's most productive native ranges today. Post Civil War cattlemen "discovered" the beef-making qualities of the Flint Hills, and rarely have they been vacant since. The Kansas Hereford Association, in a tribute to the contribution the Flint Hills and whiteface cattle have made to the state's economy and to the total beef industry, have announced that their annual tour, the "Kansas Hereford Holiday," will be conducted in the southern section of the region, August 3-4.

In making the announcement, Dick Stryker, tour chairman, Redonia, and John Schlickau, secretary of the Kansas Hereford Association, Argonia, said the tour will be conducted over one of the most scenic drives in the state. Tour visitors will have an opportunity to see some of the best Hereford herds in this section of the country. Stryker said, "Everyone is happy about the strong cattle market, and our grass is in excellent condition." The tour will get under way at the Ark Valley Feeders, Arkansas City, at 9:00 A.M., August 3. Others stops the first day will include visits at the Walnut Valley Hereford Ranch, Winfield; Wakefield Ranch, Atlanta; Myers Ranch, El Dorado; Emmet LeFors, El Dorado; and the Flint Hills Hereford Ranch, Eureka. A social hour will conclude the afternoon activities and a dinner, compliments of the Flint Hills Ranch, will be served at 7:30. Stryker's ranch will be the lead-off stop the next morning, getting the second day of the tour started at 8:00. Other tour stops will be Elk Valley Hereford Ranch, Elk City; Garvin Ranch, Sedan; Staats Ranch, Sedan; Radcliff Ranch, Dexter; L-B Ranch, Dexter; and

the final stop of the tour will be a visit at the Maurer-Neuer Packing Plant at Arkansas City.

Cowley Co. 4-H'er Taking Part In Market Workshop

Exploring the role of cooperatives in the economic world this week is Christopher Finney, Winfield.

A Cowley County 4-H'er, Christopher is taking part in the July 30-August 2 workshop sponsored by the American Institute of Cooperation. He received a \$50 scholarship from the Institute to attend the workshop on the Iowa State University campus, Ames.

Christopher, son of Mr. and Mrs. Charles D. Finney, is a 1972 graduate of Winfield High School and a member of the Cowley County Liberty 4-H Club.

His scholarship is in recognition of interest in and the study of marketing of agricultural products.

High Grade Holstein Dispersal Sale

Monday, Aug. 7th

AT
11 A.M. SHARP

Eagleville, Missouri



Sale to be held in tent at farm. From Eagleville take Route N, go east 1/2 mi., 2 1/2 south & 1/4 east again on gravel. Eagleville is 13 mi. south of Lamoni, Iowa on Hwy. 69.

150 HEAD SELL — 76 well bred high producing cows, 20 cows are fresh, 18 heavy springers. 21 Fresh & Heavy Springer Heifers, 10 Bred Heifers, 10 Big Open Heifers, 10 Yearling Heifers and 15 Heifer Calves.
15 Years ABS Breeding — Cows are mostly bred to or sired by 1874 Sears, 1876 Togus R, 1904 Ultimate & 1861 Var D. 15 Years DHIA Records furnished sale day.

292 Acre Modern Dairy Farm With Dairy Equipment For Sale on contract by owner — Phone 816-867-5404

Mr. & Mrs. Leland Grabill, Owners

Auct. & Sales Mgr. Don Bowman, Hamilton, Mo., Phone 816-575-0256

WEDNESDAY
KANSAS
Your Hogs & Cattle
MENT APPRECIATED

both for hogs and cattle at our sale. We are having a large run of hogs every Wednesday.

250 @ 27.80-28.05. 250-270 @ 28.00-28.20. 22.50-23.70.

der shoots @ 25.00-27.00 cwt, 125-130.00 the head.

standing prices last Wednesday, and we'll be glad to come out and see you.

et. Calves 2-3 days old brought \$9.00-12.00. Calves sold @ 100.00-125.00 the head. \$9.00-87.00 cwt.

head. DAILY EXCEPT SUNDAY 7 a.m. to 5 p.m. open for consignments

Bonded • Certified • Auctioneer • August 6 p.m. & Sun., Eskridge 913/448-1111

HILLS
ck Auction
report WIBW 6:30 a.m. Wed.

Saturday, August 19
Starts 11 a.m. — Lunch 12:30 p.m. — I have sold my home and am moving to the small quarters, I will sell the home on the Barclay School House south on 170 and 2 miles west of city, Ks.

Aladdin & glass colored china, Early American bridge, hanging fixture with shades, bracket lamps.

CLOCKS
German Weight Clock

FURNITURE
Round glass china, walnut dressers, one with dickerchief boxes & leather, one marble top medicine cabinet with towel rack, walnut empire chest, birdcase, 4 commodes, 1 walnut dropleaf table, one kitchen cabinet with walnut wash stand, walnut seat, cherry stand table, stand tables: cherry, settee.

Pair oak high back walnut ladder back chairs, beds, one brass, 4 drop chest, drop front chest, cabinets & dish cabinet, 3 pieces of picture, assortment of picture, Lots of miscellaneous items.

ANTIQUE
Auction
SALE

Saturday, August 19
Starts 10:00 a.m.
Pottorf Hall, Ci-Co Park
Manhattan, Ks.

Mr. & Mrs. Britt are selling their entire personal collection of 100 pieces Red Mark R.S. Prussia which includes many rare scenic and portrait pieces. Approx. 70 pieces of fine old cut glass, 75 pieces carnival glass, outstanding walnut and oak furniture, all types of china and glassware, and much more.

MR. & MRS. JOHN BRITT
Write for an illustrated brochure to Woody Auction Co., Rt. 1, Box 76, Derby, Ks. 67037. Phone 316-746-2694.

H. Logan
Conducted By The Barclay Auction

FARM & RANCH LOANS

INTEREST RATES are down, and NEEDS are UP. Now is a good time to see your FLBA manager.

OPEN MONDAY THROUGH FRIDAY 8-5 (Closed 12-1)
604 Humboldt — 913/776-6931 Home 913/776-8439
Clay Center — 1:00-3:00 p.m. Tuesday — KM Security Bldg.

Federal Land Bank Association
OF MANHATTAN, KANSAS

SERVING
CLAY GEARY POTTAWATOMIE RILEY COUNTIES



R. Stanley Parsons
Manager

SALE EVERY TUESDAY & WEDNESDAY AT HERINGTON

Herington Livestock Auction Co., Inc.

BONDED
Excellent Truck
& Rail Facilities

STRICTLY FRESH COUNTRY CONSIGNED CATTLE



Here's a few of the sales made Tues., July 25, 1972:

Keith Davis, 1 wf bull 1410 @ 31.90
A. W. Timm, 4 holst str 369 @ 42.60
A. W. Timm, 3 blk hfrs 382 @ 41.40
Kenneth Hiebert, 1 blk hfr @ 37.80
Hiebert & Lowder, 8 wf hfr 421 @ 43.40
Hiebert & Lowder, 2 wf str 402 @ 50.50
Nelson Inc., 1 blk cow 950 @ 25.50
Nelson Inc., 2 blk cows 1035 @ 25.80
Harry Campbell, 2 wf hfr 355 @ 34.00
Burton Buckman, 1 blk cow 1055 @ 24.80
Burton Buckman, 1 blk cf 325 @ 45.25
G & M, 4 hol str 544 @ 36.50
Dean Bina, 10 wf str 848 @ 39.40
Floyd Albrecht, 1 wf hfr 345 @ 41.20
Vorland Engle, 1 rn bull 1460 @ 30.30
Leonard Dike, 1 blk bull 640 @ 37.60
E. J. Ronsick, 1 wf cow 995 @ 24.10
E. J. Ronsick, 1 bwf cow 1055 @ 26.00
Lloyd Burns, 2 wf hfr 428 @ 42.20
Alvin Zeckser, 1 wf bull 750 @ 36.50
Alvin Zeckser, 1 wf str 430 @ 50.00
Martin Kleinschmidt, 2 blk hfr 550 @ 35.70
Henry Redger, 1 hol cow 1310 @ 24.40
Henry Redger, 1 wf hfr 435 @ 40.00
Herbert Steiner, 2 wf hfr 427 @ 42.00
W. E. Kind, 1 blk cow 780 @ 22.90
Bob Vaner, 1 wf cow 1025 @ 24.40
Lester Beames, 3 blk hfr 605 @ 35.70
James O. Baier, 1 wf str 970 @ 37.20
James O. Baier, 1 wf str 850 @ 39.50
Bruce W. Hedstrom, 3 blk str 493 @ 45.75
Mike Thorp, 7 wf str 460 @ 48.90
Mike Thorp, 12 bwf str 465 @ 50.00
Mike Thorp, 9 bwf hfr 459 @ 41.20
Harry Hanschu, 1 jer cow 890 @ 18.10
Manley Cornwell, 1 blk cow 835 @ 28.80
Larry Jost, 1 blk hfr 525 @ 38.50
Larry Jost, 2 blk hfrs 385 @ 41.00
Martin Hood, 14 mx hfr 830 @ 36.05
Andrew Clark, 13 mx hfr 949 @ 34.20
Andrew Clark, 2 wf bull clvs 330 @ 50.25
Triemer & Triemer, 2 bwf hfr 417 @ 41.90
Bob Goracke, 14 mx hfrs 714 @ 37.50
Bob Goracke, 1 wf str 790 @ 40.00

Utech Bros, 1 wf cow 1045 @ 22.60
Billy Bacon, 1 blk bull 1465 @ 32.20
Oliver Povey, 1 wf cow 1390 @ 21.50
Bradley Backhus, 1 wf bull 375 @ 48.25
Lydia Rhode, 1 blue str 360 @ 45.00
Glenn Wedel, 1 wf bull 465 @ 45.50
Glenn Wedel, 1 wf bull 495 @ 42.75
Lloyd Widler, 1 hol cow 1255 @ 23.60
Arthur Mueller, 1 blk cow 1100 @ 23.80
Cecil Goss, 5 blk str 472 @ 44.40
Cecil Goss, 3 blk hfr 433 @ 40.20
Ezra Bernhardt, 1 wf bull 1325 @ 32.60
Albert Olsen, 1 wf str 415 @ 50.00
Clifford Pearson, 1 rd bull 1210 @ 30.10
Otto Domann, 6 mx str 592 @ 41.90
Louis Engle, 1 wf bull 1490 @ 29.75
Dave Kendall, 2 blk hfr 540 @ 39.40
Bill Kendall, 4 char hfr 479 @ 40.60
Dr. N. S. Pickard, 1 wf bull 1445 @ 31.00
Dr. N. S. Pickard, 1 wf bull 805 @ 37.50
Mike Grogan, 1 wf str 795 @ 38.60
Emma Klenda, 1 blk str 565 @ 43.25
John Meyer, 1 hol cow 1405 @ 25.90
John Olsen, 4 wf str 519 @ 44.30
John Olsen, 4 wf hfr 440 @ 41.50
Brad Olsen, 1 wf cow 970 @ 23.10
Larry Wilson, 2 blk bull cfs 273 @ 55.50
Rex D. Seibel, 2 wf str 653 @ 41.60
Rex D. Seibel, 6 wf hfr 427 @ 42.60
Frankie Biehler, 1 char cf hd @ 76.00
Martin Kohls, 1 bwf str 610 @ 42.25
Howard Collett, 6 blk hfr 525 @ 38.80
Howard Collett, 2 wf str 408 @ 46.75
John Neuworth, 2 bwf str 512 @ 44.30
R. T. Lueker, 2 blk str 580 @ 43.20
Howard Frey, 1 wf cow 1305 @ 24.50
Howard Frey, 1 wf str 265 @ 61.00
W. O. Granzow, 1 wf cow 950 @ 20.00
Ed Schoof, 1 wf cow 790 @ 23.50
John Schick, 1 wf cow 765 @ 21.60
John Lee jr, 1 blk str 1170 @ 34.70
John Lee jr, 1 blk str 365 @ 50.30
Don Gillet, 1 hol cow 1120 @ 22.70
Larry Jost, 1 wf calf @ 61.00 hd.
Ed Baker, 25 mx hfr 487 @ 39.10

Tuesdays Sale starts 10 a.m. Hog sale at 10 a.m. followed by all classes of cattle.
Wednesday's sale starts at 12 noon for all classes of cattle.

SALES RESUME
EFFECTIVE NOW

TUESDAY
We are expecting a special consignment of 200 head of mixed butcher cattle in addition to the usual run of cattle and hogs.

WEDNESDAY
300 head of feeder steers 650-950 lbs.
350 head feeding heifers 550-750 lbs.
350 yearling calves

Ed Baker, 17 bwf hfr 599 @ 38.20
Ed Baker, 10 wf hfr 459 @ 39.60
Laverne Bina, 14 mx str 817 @ 38.60
Andres Bros, 30 bwf hfr 449 @ 39.10
Andres Bros, 30 blk & bwf hfr 473 @ 38.90
Andres Bros, 30 blk & bwf hfr 432 @ 40.30
Andres Bros, 20 wf hfr 548 @ 38.20
Andres Bros, 25 blk & bwf hfr 589 @ 38.40
Don Peterson, 30 mx cows 942 @ 23.35
Kenny Hiebert, 11 pigs hd @ 23.75
Stewart Sisson, 5 hogs 190 @ 27.60
C. K. & Tom Jones, 12 hogs 213 @ 28.20
Eugene Christiansen, 45 pigs hd @ 23.50
Harry Falen, 10 pigs hd @ 23.50
Leonard Rudolph, 3 sows 365 @ 23.10
Menno Buller, 3 pigs hd @ 24.00
Menno Buller, 1 boar hd @ 26.00
Frank Bachura, 14 pigs hd @ 19.75
Thelma Sigler, 15 pigs hd @ 22.50
Mark Farm, 8 pigs hd @ 23.75
Lyle Reich, 4 hogs 228 @ 28.30
Mrs. Walter Tiede, 1 pig hd @ 25.00
Walter Herpich, 16 pigs hd @ 18.00
Elvin Schuefler, 11 hogs 226 @ 28.30
Dillies Shearer, 8 hogs 211 @ 28.30
Raymond Pagenkopf, 3 hogs 206 @ 28.20
John Lee jr, 5 boars 176 @ 25.25
Jack Shearer, 6 hogs 220 @ 28.30
Muller Ranch, 11 hogs 205 @ 28.30
Joe Tajchman, 12 hogs 240 @ 27.90
Charles Bacon, 11 hogs 223 @ 28.30
Harry Hefley, 2 sows 553 @ 21.90
Marvin Swenson, 29 hogs 232 @ 28.35
Ronnie Lauderan, 19 hogs 219 @ 28.30
Lynn Kleiber, 10 hogs 215 @ 28.20
Ernest Holub, 7 hogs 213 @ 27.60
Leonard Johnson, 8 hogs 225 @ 28.45
Ken Schlesener, 20 hogs 234 @ 28.25
James A. Griffin, 11 hogs 220 @ 28.35
Francis Herbel, 6 hogs 252 @ 27.50
Ron Schlesener, 1 boar 755 @ 20.30
Steve & Bradley Matz, 9 hogs 235 @ 28.35
James Miller, 4 hogs 212 @ 28.30
Ray Burns, 9 hogs 228 @ 28.35
Gail Burns, 7 hogs 237 @ 27.80

H. Irvin Christiansen
Phone 316/732-3185

Edward B. Tolle
Phone 1613 Roxbury

Joe Clemence
Phone 913/479-5922

Barn Phone: 913/258-2205

Fieldman C. C. Wendt
Phone 913/258-2529

Lee W. Remy
Phone 913/983-4473

Fieldman Ted Haefner
Phone 316/924-5446

MARKET REPORTS:
Radio Station WIBW, Topeka, Monday 12:15 p.m.; Tuesday, 7 a.m.
Radio Station KJCK, Junction City, Monday thru Saturday, 8:30 a.m.

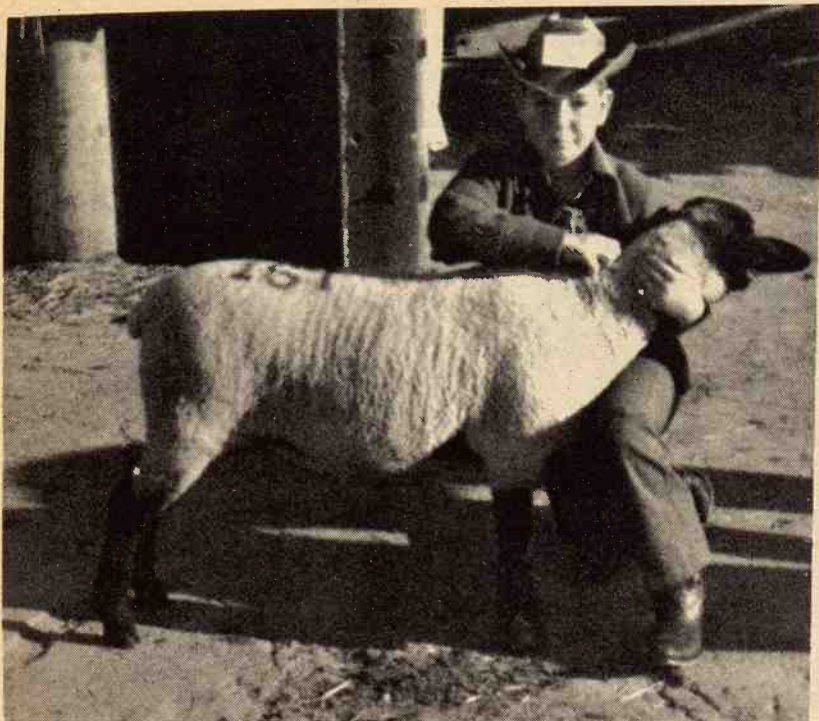

A TIGHT NECK HOLD

Byron Stackley, Matfield Green, is a member of the Lucky 13 4-H Club. He took this market lamb to the Chase County Fair last year, and will be back again this year for the Aug. 15-17 event in Cottonwood Falls. He is the son of Mr. and Mrs. Richard Stackley.

El-Kan Rodeo Starts Ellsworth Fair August 4-11

The El-Kan Western Riders' Annual Rodeo, August 4 and 5, will begin Ellsworth's 1972 Fun, Fair and Rodeo Week, August 4-11.

A parade will heighten the festivities Saturday, August 5 at 4 p.m. Entrants will assemble at the Armory vying for cash prizes in five classes. Information and entry blanks are available at the Chamber of Commerce office. Categories range from individual to commercial, civic and religious themes in classes of floats, bands, antique cars, bicycle, pets, machinery, horses and color guards.

The rodeo will begin each night at 8 p.m. at the El-Kan Saddle Club Arena. Stock will be provided by Hudson Brothers, Marienthal, Ks. \$200 added purse money will

enhance the winnings, and ages 6-9 and 9-14 will be vying for \$5.00 cash prizes. Some of the contests include bareback and saddle bronc riding, ladies barrel racing, brahma bull riding, steer wrestling, calf roping and calf scramble.

An added attraction at the rodeo will be the businessmen calf tying contest, strictly for fun and games. Ellsworth and area businessmen will come out to try their hand at calf tying.

Sunday, August 5, a chicken barbecue is scheduled at the armory. A Chamber of Commerce committee is in charge of preparing the chicken. Advance tickets may be purchased from 4-H clubs, County Extension office and the Chamber of Commerce.

The tractor pull contest is also scheduled Sunday at 7 p.m. at the Saddle Club Arena. Cash and trophy to the first place winner will be awarded and cash prizes also to second and third place entries. Entry blanks are available at the Co-

op Service and Huff Jewelry. Albert Vanek or George Huff may be contacted for further information. Thursday and Friday, August 10-11, the 4-H Fair will be an important attraction of the week.

Many events lead up to the annual fair. Beginning Tuesday, August 1, clothing will be judged. Friday, August 4 at 9 p.m. the style revue judging will take place at the Presbyterian Church. Prior to the revue, the Best Groomed Boy Contest will be held at 8 a.m. at the church.

Monday, August 7, the dog show and horse show will be held at the 4-H arena at 7:30 and 8 p.m. respectively.

Preparations for the fair will begin Tuesday, August 8 as all 4-H clubs in the county gather at the 4-H building and city hall to set up booths and individual exhibits. At this time livestock will also be quartered.

Food, and clothing entries will be completed during 7-9 p.m. Wednesday, August 9.

Thursday, Aug. 10, judging for all events will take place beginning at 10 a.m. Following the judging at 11:30 a.m. the food sale will be held in the city hall. At 8 p.m. the public style revue is scheduled for the basement of the Presbyterian church.

Beef livestock judging will be held at 9 a.m. Friday, August 11. At 7 p.m. that night, the championship fitting and showing, followed by the parade of champions, will take place.

A new event, the public beef carcass contest, is slated this year. The public is invited to evaluate live carcasses and estimate them on a five point system. Cash prizes are to be awarded. Following this event, the livestock sale will begin.

And of course to wind up a week of fun will come one day of hard work, culminating the hard work throughout the year, the 4-H'ers put into their projects — cleanup day, Saturday, August 12 at 8 a.m.

Auction SALE

Friday, August 4

Starts 10 a.m. — Lunch Served
Having sold our farm and quilting mill, we will sell at public auction on the farm located 8 1/2 north & 8 east of Green 12 1/2 south of Barnes, Ks., or 2 east of Fancy Creek Church.

Farm Machinery

1950 JD A tractor, gas, good rubber, fully equipped, good
1946 JD Model A tractor on rubber, good shape
1935 JD A on steel wheels
Farm implements and tools, hay, posts, shop tools and miscellaneous items.

TRUCK & TRAILER

1966 Chev. 3/4 ton pickup, wide bed, 4 speed, good; four wheel trailer 2 1/2 ton.

ANTIQUE & COLLECTABLE ITEMS
Walking lister; spring set for wagon; grindstone; 2 buggy shafts; stone jars; trunk; coffee grinder; sausage stuffer; chum; tea kettle; stove; wringer; kettle; lamps; also few other small items.

Terms — Cash Day Of Sale

For Complete Listings See Grass & Grain July 25

Mr. & Mrs. Frank Dettmer

Foster Kretz Auction Service, Clay Center, Ph. Morganville 913 WA 6-4422

Clerk: Robert Dettmer, Clay Center

Sale Every Wednesday

SALE TIME
12:00 NOON SHARP

CATTLE and HOGS

Weaning pigs sold from \$22.50 to \$34.50. The bulk of the pigs sold at \$27.50.
Butcher hogs \$27.00-\$27.65. Sows \$21.90-\$22.75. Boars \$19.00-\$23.00.

Cattle market was active with baby calves selling from \$72.00 to \$94.00. Lightweight calves \$98.00 to \$111.00.

Following is a partial listing of our sale last week:

STEERS

blk 525 @ 43.50
blk 385 @ 49.25
wf bull clvs 370 @ 47.00
wf bull clvs 475 @ 42.50
blk 735 @ 39.50
blk 345 @ 44.60
blk 475 @ 41.00

HEIFERS

blk 570 @ 38.00

wf 430 @ 40.50
blk 425 @ 40.50
Cows sold from \$17.00 to \$25.20. Bologna bulls \$31.70. Springer heifers \$265.00 each. Cows & clvs \$320.00.

EARLY CONSIGNMENT

3-7 year old artificially inseminated holstein cows, 2 milking, will be fresh soon.

KCNK
MON.-WED.-FRI.
6:45

For info. or estimates
TOM WALKER
Barn 243-1074
Home 243-1674

Auctioneer
ROLLE LAGASSE
243-2215
Concordia, Kansas

Concordia Sales Co.

CONCORDIA

KANSAS

Auction SALE

Monday, August 7

Starts 11:00 a.m. — Lunch Served
We are quitting farming and will sell at public auction on our farm located 6 south & 1/2 east of Clay Center, Kans. on county road no. 400.

Farm Machinery

1952 IHC Super M tractor, wide front, oversize pistons, good rubber fully equipped, good
1962 IHC No. 46 hay baler, fully equipped, very good
1965 John Deere 16x8 grain drill, fertilizer, rubber press, low rubber, power lift, good
John Deere Model L. 2 wheel manure spreader on rubber, good
John Deere Model R. W. 10' wheel disc, good
John Deere 12' spring tooth & evener
John Deere single row corn binder
John Deere 3 section drag harrow & evener, good
John Deere 8' duckfoot on steel
John Deere No. 820, 2 row weeder
IHC weeder with shop built hitch
Crust Buster 14' on rubber, with harrow attachment, very good
IHC No. 5 side rake on low rubber, good
IHC 3x16 plow on rubber
IHC No. 182, 2 row lister on steel
Old 3 section drag harrow
Easy Flo 10' fertilizer spreader on rubber, good
Letz burr mill; buzz saw; 4' tumble bug
Stufman built 32' elevator on rubber, with gas mtr
Shop built upright elevator
Grain dryer, small squirrel cage type
IHC 2 row mounted cultivator; single row cultivator; walking plow; steel gears; lumber wagon gear; wooden wheels; 5 tooth horse cultivator
Note, most has been shedded and all real well cared for.

TRAILERS

4-wheel trailer with flatbed
4-wheel trailer with 75 bushel grain bed
2-wheel machinery trailer
2-lumber wagon spring seats

SHOP TOOLS, HAND TOOLS & MISCELLANEOUS

Electric brooder; chicken equipment; 3 compartment gas tank; hog crate; tractor umbrella
Fenders for H or M thresher drive belt
7" 4 well cylinders; Used pipe to 1 1/4 most is good pipe; pipe fittings; hyd. cylinders; disc; jack; log chains; grease pack; some walnut lumber; 2 hay forks; rope; belts; dog house boys bike
12 gauge shot gun; 2 well pumps; 9x7 tarp; pump with 1/4 motor
5 HP electric motor, with push button starter; also 3/4, 1 hp. and 2 hp. motors, good
Several rolls used hog wire; yard and garden fence; 2 steel gates; 2 steel yard gates; 2 sets harness; 4 collars; sickle board; bolts; nuts; 1/4 motor grinder on stand with 1/4 motor; Black & Decker 1/2" electric drill; hand tools; shovels; forks; many small miscellaneous items to numerous to mention; double trees; singletrees & neckyoke steel & wood
HOUSEHOLD GOODS & ANTIQUES
2 sinks; 8 dining chairs
3 antique dining chairs
Morse chair; fruit jars; 15, 4 & 1 gal. stone jars; also a few other miscellaneous items

TERMS: CASH DAY OF SALE

Fred and Margaret Yarrow

Auctioneers: Foster Kretz Auction Service, Clay Center, Ks., Phone Morganville 926-4422

Clerk: Union State Bank, Clay Center, Ks.



AT THE FAIR
Cindy and M
showing at the
Both are mem

Marion Co
To Feature
Up Faciliti
Those attending
Marion County Fair

Auction SALE

TRACT

1949 IH-WD diesel
1947 IH-M diesel
1950 Massey diesel
Ferguson tractor
1946 JD model D
1951 VA Case
3-1949 Cases
2-Cases earlier th
Also machi
miscellaneous ite
guns, small pow

For Cor

LO

Real Estate Auction
Bob Wilson St. Ge
Milton Anderson,

Auction SALE

MACHI

1969 4020 JD tractor
95 Model 1968 JD
19' platform, cu
acres wheat &
1968 12' Krause c
hookup
F100 24' JD field
14' JD tandem dis
1967 JD 16x8 dril
attachments
1967 7' rotary mo
1968 Miller offset
35' 5" PTO grain
1966 4x16 JD plow
14' 5" grain auger
motor
28' carryall traile
30' fold up spike
Implement traile
Hay trailer
All above machin
shape and as g

MISCELL

Two 140 gal. g
pumps for pick
500 gal. water ta
1000 bushel grain
2 new front tires
JD 4020, 750x18
50 bushel grain b
1959 3/4 ton pickup
sides
1958 3/4 ton Jeep v
sides & steel st

Auctioneers Bob P

Don't tell ol' Ev...but-

Bud's been doing so well and business has been so good that hardly anyone's missing Ol' Ev but his creditors and the fish markets. Bud's sold quite a bit of that John Deere oil, and has some deals going on the washers. By the time you read this, old Hoobler will be back and the Grass & Grain ad man better go in hiding. Yours truly...

TRACTORS
Used JD 112 Lawn & Garden
10 HP with mower, tiller &
blade, real good, priced very
low at \$1000
1959 IHC 560 diesel
1970 JD 4020
1968 JD 4020
mes
ago,
1961 JD
1959 JD
2 JD A
1965 IH
1960 JD
WD All
1959 AC
loader,
One IHC
Set of du
axle mtd. 15.5x3

IHC 461 front mount cultiva-
tor
JD 50 side mount mower
Slightly used 325 Du. A
D17 A

COMBINES & TRACTORS
WE'LL JUNK
1959 JD 55 — 2 1958 JD 45's —
D 55's — 2 older 45's —
— Also 2 JD 60's —
d B's — IHC W9 —
2 MH 80's. Call us,
t have it, we may

While Ol' Ev's In Wyoming —
SEE OL' BUD FOR THE BARGAINS
YOU'VE BEEN LOOKING FOR
4000 GALLONS JD TORQ-GARD OIL
TO SELL AT SPECIAL LOW PRICE

MISCELLAN
Slightly used Pay
mixer
IHC 461, fit 560,
row cultivator
2 JD 4 row m
hitch
JD 2 row monitor, 3 pt.
12' Brady 3 pt. chisel, almost
new
Homemade 3 pt. rear blade
4 section Windpower rotary
hoe, 3 pt.
2 JD 4 row front mt. cultiva-
tors

completely overhaul
2 1958 JD 45's
1957 JD 45
1959 Gleaner with cab
Gleaner without cab
one with cab
sharp

1968 JD 24WS
1970 JD 224 wire tie with bale
thrower
1955 No. 57 IHC, big hay baler
JD 14T baler with bale throw-
er

ALSO SELLING AT CLOSE-OUT PRICE
John Deere High Pressure Washers

PLANTER
JD 4-row rotary moldboard
lister

DISKS
Almost new 12' Miller
disc
12" disk
ESTERS
row
row
ESTERS
rices
20" pull, 6'
pull or 3 pt.
master 144 4

Four row
row, rebuilt
Used Brady 4 row

WE HAVE THESE BRANDS TOO.

Farmhand	Du-Al	Miller Discs	Excel Cabs	Egging Cabs	Complete Line of
Coontz Blades	Grain-O-Vator	M&W Products	Landoll Chisels	Irrigation (Valley, S.P.,	Hardware—One of
Waldon Blades	Sidewinder	Grain Augers	Hesston	Ames, Western Land	the best in the State
Big Ox	Lilliston	GB Loaders	Bearcat	Roller Pumps, Berkley	
Henry Products	Crust-Buster	Papec	Heniker Cabs	Pump, McDowell Tow	
				Lines, Gated Pipe)	

Farmers Union Hdw & Implement



EVERETT HOOBLER, manager
Phone 437-2913
ST. MARYS, KANSAS

Friday, August 4

Starts 10 a.m. — Lunch Served
ing sold our farm and outlying
g, we will sell at public auction
n located 8 1/2 north & 8 east of
y Creek Church.

ANTIQUE & COLLECTABLE ITEMS
Walking lister; spring
wagon; grindstone; 2
shafts; stone jars; trunk
grinder; sausage stuffer;
tea kettle; stove; wringer
kettle; lamps; also few
small items.

Terms — Cash Day Of Sale

For Complete Listings
See Grass & Grain July 25

Frank Dettmer

3 WA 6-4422 Clerk: Robert

Wednesday

LE and HOGS

ing is a
ting of our
week:

43.50
49.25
370 @ 47.00
475 @ 42.50
39.50
44.60
41.00
38.00

CNK
WED.-FRI.
6:45

ia Sales Co.

Monday, August

Starts 11:00 a.m. — Lunch Served
are quitting farming and will
tic auction on our farm located
east of Clay Center, Kans.
no. 400.

TRAILERS

4-wheel trailer with flatbed
4-wheel trailer with 75
grain bed
2-wheel machinery trailer
2-lumber wagon spring

SHOP TOOLS, HAND TOOLS

& MISCELLANEOUS

Electric brooder; 3 comp

equipment; hog crate; tractor

tank; hog crate; tractor

brella

Fenders for H or M

drive belt

7" 4 well cylinders; Used

to 1 1/4 most is good pipe

fittings; hyd. cylinders; grease

some walnut lumber; 2

forks; rope; belts; dog

boys bike;

12 gauge shot gun; 2 well

9x7 tarp; pump with

5 HP electric motor; with

button starter; also

and 2 hp. motors; good

Several rolls used hog wire;

and garden fence; 1

gates; 2 steel yard gates;

2 sets harness; 4 collars;

board; bolts; nuts; 1

grinder on stand with

Black & Decker 1/2" electric

hand tools; shovels; 1

many small miscellane

items to numerous to m

double trees; single

neckyoke steel & wood

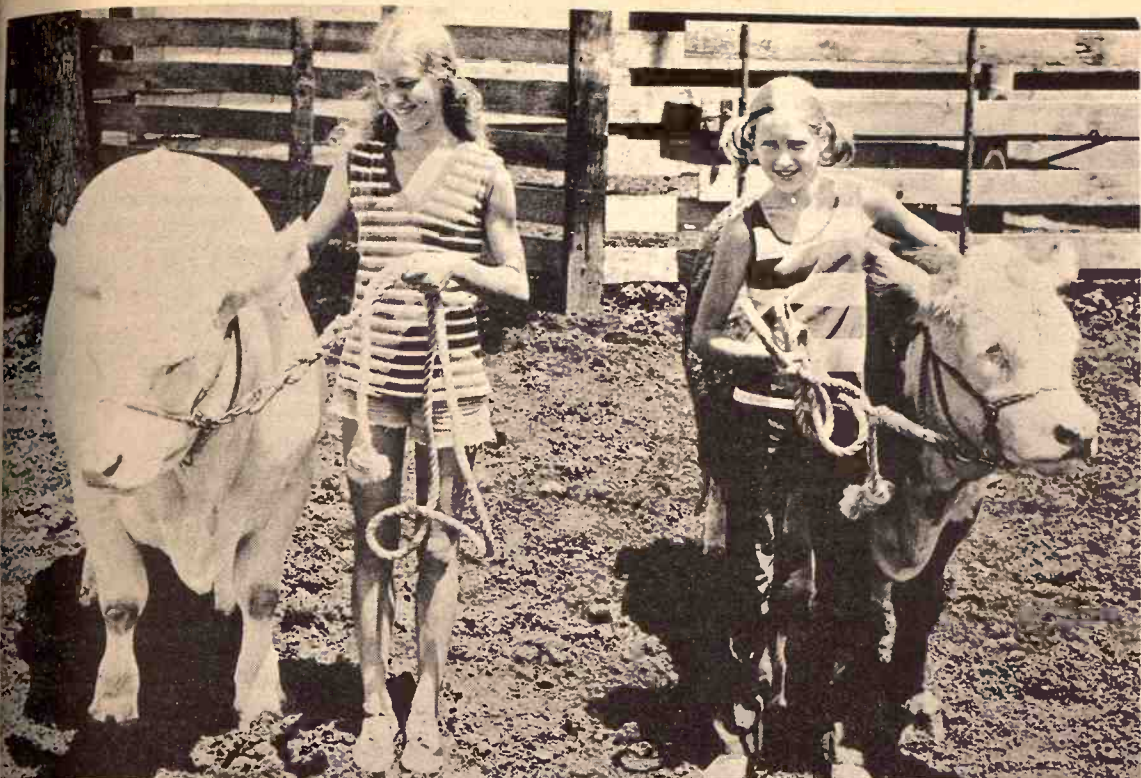

AT THE FAIR NOW

Cindy and Marie Shum, Marysville, have been working with a couple of ornery steers they are showing at the Marshall County Fair in Marysville now in progress. The fair will wind up August 2. Both are members of the Home City Hustlers.

Marion Co. Fair To Feature Spruced Up Facilities

Those attending the annual
Marion County Fair in Hillsboro this

year, August 21 through August 24,
will be treated to many new features
as well as some new facilities.

Herb Wiebe, manager of the event
this year, reports the new Commercial
Exhibit Building, with 42
10x10-foot display spaces exhibiting
many of the new items on the
market, will be ready for use this

year. The building is located just
west of the food building which was
used for the first time last year.

All exhibits, 4-H, open classes and
commercial exhibits will be under
roof this year. There will be no tents
erected.

The stage and all entertainment
features will be under new lights at
the north end of the present horse
show grounds. Manager Wiebe
added that a rocked midway south of
the present buildings will lead to the
west where the stage will be located.

New bleachers will be placed near
the stage. The seating capacity will
be for approximately 800 people.
Wiebe said a small admission
charge will be charged for all
evening performances scheduled
from the stage at 8:30 p.m. each
evening. This will be followed on
Monday and Tuesday evenings with
a tractor pulling contest and on
Wednesday and Thursday evenings
with a horse show at the same
location. These events can be seen

Saturday, Aug. 5

Starts at 12:30

To settle the estate of Loren Brewer. His
personal property will be sold at Public
Auction at the farm located from St.
George-Flush Road and highway 24 Jct.
east 2 miles, North 1 OR from Wamego and
highway 99 Jct. West 5 1/2 miles and North 1
mile.

some household goods.

CARS

- 1949 IH-WD diesel
- 1947 IH-M diesel
- 1950 Massey diesel
- Ferguson tractor 3 point
- 1946 JD model D
- 1951 VA Case
- 2-1949 Cases
- 2-Cases earlier than 1949
- Also machinery and
miscellaneous items, and several
guns, small power tools and

TERMS: CASH

For Complete Listings See Grass & Grain July 25

LOREN BREWER Estate

RALPH L. JAMES ADMINISTRATOR

Real Estate Auctioneers-Brokers
Bob Wilson St. George PH: 494-2552
Milton Anderson, Manhattan PH: 776-7935

Clerk: Gene Curbey



Wednesday, August 2

Starts 9 a.m. — Lunch Served

As we have sold our farm and are moving
into a furnished home we will sell the
following at auction at the place located 1/2
mile north of the I-70 viaduct on Ohio
Street in NE Salina and 2 east and 1 1/2
north.

MACHINERY

- 1969 4020 JD tractor, under 1000
hrs.
- 95 Model 1968 JD combine with
19' platform, cut less than 1000
acres wheat & no other grain
- 1968 12' Krause chisel with 3 pt.
hookup
- F100 24' JD field conditioner
- 14' JD tandem disc with 20" discs
- 1967 JD 16x8 drill with fertilizer
attachments
- 1967 7' rotary mower
- 1968 Miller offset disc
- 35' 5" PTO grain auger
- 1966 4x16 JD plow
- 14'5" grain auger with electric
motor
- 28' carryall trailer
- 30' fold up spike tooth harrow
- Implement trailer with tilt bed
- Hay trailer
- All above machinery is in tip top
shape and as good as new

MISCELLANEOUS

- Two 140 gal. gas tanks with
pumps for pickups
- 500 gal. water tank
- 1000 bushel grain bin, like new
- 2 new front tires and wheels for
JD 4020, 750x18, 6 ply
- 50 bushel grain bin on wheels
- 1959 3/4 ton pickup with steel grain
sides
- 1958 3/4 ton Jeep with steel grain
sides & steel stock rack

- 1953 2 1/2 ton White truck with new
18" steel grain bed & hoist
- Transport trailer especially for
race cars
- Tools, saws, axes galore; 2
battery chargers; air bubble; lots
of iron; 2 man rubber boat; 3 10-
gal. cream cans; fruit jars.

A FEW OF THE HOUSEHOLD ITEMS

- 2 desks; 2 bedroom sets;
- rollaway bed; extra bed; dining
room set; dining room table;
- living room set; 3 piece sectional
divan; end tables; coffee tables.
- 2 dinette sets; utility cabinets;
- electric stove; refrigerator;
- washer; dryer.
- Antique dresser & other an-
tiques; electric oven with
cabinet; electric rotisserie oven;
- portable water room cooler;
- mattress protectors; pillows;
- blankets; bed spreads; large size
pressure canner.

ELECTRIC APPLIANCES

- Lamps, fans, radios, dishes,
glasses; vases; lace doilies.
- Large size ladies clothing,
shoes & purses; men's suits,
shirts, Barbie doll & clothes;
- pocket novels; depression glass;
- dress, suit and slack patterns.
- Hall tree; sweepers; chest of
drawers and lots of other misc.

LOTS OF SHADE

Hank (F. L.) Knight

Auctioneers Bob Perry & Frank Harz

Clerks, Rundquist Brothers

from the show bleachers.

A new parking area is in the
process of being readied for use.
This will be just west of the horse
show grounds and will extend up to
the airport with an additional exit to
the highway.

Grass & Grain

45

August 1, 1972



Wednesday, August 2

Starts 10:30 a.m. — Lunch Served
IN THE PROBATE COURT OF CLAY
COUNTY, KANSAS, in the Matter of the
Estate of Glenn L. Hauserman, deceased
No. 8012

Notice of Public Sale of Personal Property

Pursuant to an order of the Probate Court of Clay County, Kansas, I, the
undersigned, Irene Istas, as executrix of the estate of Glenn L.
Hauserman, deceased, will offer for sale and sell to the highest bidders
for cash in hand, personal property of the late Glenn L. Hauserman, at
public auction, at the farm home located 9 miles south, 8 west and 2 3/4
south of Clay Center, or 3 east and 2 1/4 north of Longford, Kansas on
County Road No. 831.

Farm Machinery

- 1949 IHC Model M tractor, good
rubber, fully equipped, good
- 1950 Allis Model C tractor with
mounted 2 row cultivator, good
- 1950 Allis 5' combine, PTO, good
one
- And a large stock of farm tools &
implements. A 1959 Chev. 3/4 ton
pickup, posts, lumber, tools,
household goods and some an-
tiques, and miscellaneous items.

grease guns; jacks; new oil &
grease; spades, axes, hand tools
& misc. small items used on the
farm.

HOUSEHOLD GOODS AND ANTIQUES

- Coldspot 11' refrigerator,
double door with freezer, good;
- Tappan gas range; wringer type
washing machine; chrome kit-
chen table & 4 chairs.
- Treadle type sewing machine;
- 3 piece bedroom suite complete;
- metal bed complete; end tables;
- captain chair.

- Foot stool; oval glass china
closet, good; wall mirror; table &
floor lamps; kerosene lamp; 2
steel lawn chairs; dresser with
mirror.

- Buffet with mirrors; rocker;
platform rocker; blonde dining
table; 6 dining chairs; knee hole
desk; divan & chair, good one;

- TV, radio & record player
combination.
- 4 antique trunks, one is small;
- fans; electric skillet; iron;
- toaster & mixer; electric coffee
pot; clocks; rodeo pictures.
- Set of dishes; silverware;
pressed glass; depression glass;
also other antique & collectable
dishes; pots, pans and kitchen
items too numerous to mention.

Terms — Cash Day Of Sale

For Complete Listings

See Grass & Grain July 25

Irene Istas, Executrix

Frank D. Oberg, Atty. For Executrix

Foster Kretz Auction Service,
Clay Center, Ph. Morganville WA 6-4422

Clerk: Union State
Bank, Clay Center



Monday, August 7

STARTS 1:00 P.M. — LUNCH SERVED

As we are moving out of state, we will sell at public auction the following
described property located 6 miles east and 1/2 south of Concordia, or 7
west and 1/2 south of Clyde.

309—HOGS—309

- 5—Yorkshire sows, farrow near sale date
- 13—Yorkshire sows, farrow Aug. 23
- 11—Yorkshire sows, farrow Sept. 5
- 6—Yorkshire sows, farrow Oct. 3
- 5—Yorkshire sows, with approx. 40 pigs
- 3—Purebred Yorkshire Herd Boars, 2 yrs.
old
- 2—Purebred Yorkshire Boars, 8 months
old
- 167—Yorkshire shoats, April
- 57—Yorkshire shoats, May

AUCTIONEER'S NOTE: Mr. Reedy has been in the hog business for
several years and has a top set of sows and shoats. If you need breeding stock
or replacement stock, plan to attend this sale. There will be good loading
facilities day of sale.

HOG AND PIG EQUIPMENT

- 17—5 x 7 Farrowing sheds with floors,
with insulated metal roof
- 1—6 x 6 A shed
- 10—Steel farrowing crates with Fairfield
automatic waterers and sow feeders
- 2—12 x 16 portable hog shelters, pipe
frame
- 3—12 x 16 portable hog sheds
- 5—10-sow individual steel feeding stalls
- 1—Near new Brower 80 bu. self feeder
- 1—Near new Brower 60 bu. self feeder
- 3—Coop 60-bu. self feeder
- 2—Coop 80-bu. self feeder
- 3—Brower 60-bu. self feeder
- 1—Pride of The Farm 10-bu. creep feeder
- 2—K-Line 7-bu. pig creep feeders
- 25—pig feeders
- 4—Automatic sow waterers

- 1—Automatic Liquid Medication pro-
portioner
- 87—Metal hog panels, 16'
- 8—Wooden panels
- 5—Brower propane pig brooders
- 1—Lincoln 225 Arc welder.
- 200—T steel posts, 5-6 1/2 ft.
- 2—International 110 V Electric fences
- 1—110V electric fence; 3/4" plastic pipe;
used tin; stock tank, leaks; assort-
ment of hog and fencing equip-
ment; heat lamps, etc.
- 200—Electric fence posts; electric fence
wire; rolls of hog wire
- 200—Railroad ties
- 350—Bales wheat straw
- 18—Metal hog troughs

TRUCK AND TRAILERS

- 1949 GMC 1-ton truck, tandem axel
stock trailer w/6 x 14 bed and stock
racks
- 2—2-wheel combine bin feed trailers

HOUSEHOLD GOODS

Dinette set w/4 chairs; coffee table; baby
bed; straight covered chair; 2 floor lamps;
swing set; electric clothes dryer, needs
repair; wooden desk; and other mis-
cellaneous articles not listed.

Mr. & Mrs. Steve Reedy

Clerk — Elk State Bank, Clyde, Ks.

Rollie Lagasse
Phone 243-2215, Concordia

— Auctioneers —

Larry Lagasse
Phone 732-4425, Agenda



A CLEAN HOG

It's harder than pulling hens teeth to keep a hog clean but these three have accomplished that difficult task. Gail, Lorie, and Jane Kock, Marysville, have their hogs at the Marshall County Fair right now in Marysville. The fair is scheduled to last until August 2. These young ladies are members of the Home City Hustlers, a club with over 20 girls and 3 boys.



Prices effective
Monday
thru Saturday,
August 5

FAIR WEEK SPECIALS!

Get a fresh start on the new School Year...
with • Sewing Student Discounts • Gift
Certificates • Newest Pattern Selection
• Easy-care, No-iron Fabrics... all at
budget-stretching prices...

at House of Fabrics!

HAWAIIAN PRINTS

Air Spun Cotton
45" Wide - No Iron

Reg. \$2.49

NOW \$1.99 yd.

COTTON PRINTS

Easy care No iron, soft cotton blends for
classroom wear. Ideal for blouses, dresses and
smocks. 45" Wide. Reg. \$1.39

NOW 88¢ yd.

BROADCLOTH

A schoolwear special! Polyester-cotton blend.
Perma-press, machine wash & dry. Solid colors.
45" wide. Reg. 99¢

88¢ yd.

POPLIN

A long-wearing blend of polyester-cotton.
Machine wash & dry, perma-press. Solid colors.
45" wide. Reg. 1.39

99¢ yd.

CHECK GINGHAM

Always fresh, 65 percent polyester, 35 percent
cotton. Machine wash & dry, perma-press. 45"
wide. Reg. 99¢

79¢ yd.

Large Selection of BETTER FABRICS

Dress and Sportswear

50% to 75% Off

Fancy & Menswear DOUBLE KNITS

Quality polyester double knits in checks &
stripes, dots & floral patterns, houndstooth
checks & seersucker, novelty weaves. 60"
wide. Reg. to 5.99

\$3.29 yd.

FAIR SPECIAL COTTON KNIT FABRICS

60" to 66" wide in the latest designs for active
sportswear styles. Reg. \$2.99

NOW One
Time Only

\$1.79 yd.

303 Poyntz

9:00-5:30 Monday-Saturday

OPEN Thursday

9:00-9:00



46

Grass & Grain

August 1, 1972

District Wheat Shows Scheduled This Month

What quality grain will their wheat make? How will their grain measure up when milled into flour and the flour used in baking bread?

4-H'ers from around Kansas will get those answers when they participate in district 4-H wheat shows at Hutchinson, August 4, and Colby, August 11.

The wheat grown by the 4-H'ers will be judged in two categories: (1) the physical qualities of the grain before being milled; and (2) the quality of the flour and bread that is produced from the grain.

Dale Edelblute, area extension specialist in crops and soils, Kansas State University, from Garden City, will judge the physical grain samples at each show.

Judging of the grain milled into flour and made into bread will be done for the Hutchinson show by John Giertz of the Kansas Milling Company, Wichita, and Tom Roberts, president, Kansas Wheat Improvement Association, Manhattan.

Virgil Adkins, Seaboard Allied Milling Corp., Kansas City, Mo., and Roberts will do the mill-bake judging at Colby.

The physical grain and mill-bake

products will be on exhibit during the show day at the Hilton Hotel in Hutchinson and the Community College at Colby.

As a special feature of the shows, 4-H members and adults will be given the opportunity to judge physical grain samples, testing judgements against those of judges, according to Dr. Earl Schoeff, coordinator of the events and extension specialist in formula feeds marketing at the shows.

Other added attractions of the shows will include a welcome to contestants and visitors by Kansas Wheat Queen, Sheri Anderson of Lakin, and a talk by Glenn Busset, State 4-H and leader from KSU.

Two state award winning programs concerning production and utilization also speak at the shows. They are McDaniel, Salina, who will appear at Hutchinson, and John Irving Cracken, who will speak at Colby.

Tours will be made of the Mar-Col Elevator and Research Laboratory and the Betts Baker Hutchinson, and the KSU Agricultural Experiment Station at Colby.

The Colby group will hear a talk by Dr. James Tangeman, president of the Colby Community College. Lunches will be provided at the shows by Hutchinson Board of Dealers and the Northwest Grain and Dealers.

Sponsors for the annual 4-H shows include the Kansas Extension Service of Kansas State University, Kansas Wheat Improvement Association, Kansas Wheat mission, and Kansas Crop

NIGHT SALES AT ONAGA Every Wednesday

STARTS 8:00 P.M.

FARM FRESH CATTLE AND HOGS Onaga Community Sale

Marvin Cottrell, Phone 889-4461 or 889-4665, ONAGA, KS.

Auction SALE

Saturday, August 5

Starts 10:00 a.m. — Lunch Served
Will sell for the Ted Dolen Estate a
farm located 2 miles north of Blue Rapids,
Ks. on Hwy. 77, 1 mile west, 1/2 south
1 1/4 northwest.

CARS

1967 Chevrolet Impala, 4 door
sedan, good tires. Runs well
(36,000 miles)
1959 Rambler Ambassador 4 door
sedan, good tires and runs
good. (53,700 miles)
1940 Chevrolet 2 door coupe, runs.
Body is solid and is pretty clean
inside (42,500 miles)

TRACTOR & MACHINERY

1936 CC Case tractor (runs good)
Buzz saw attachment for CC Case
tractor
New Idea 6 hole corn sheller
3 bottom pull plow
2 row monitor
2 row monitor
2 row Dempster planter
Kelly Ryan silage wagon
Peerless Roller Mill
Bear Cat hammermill
Case wheat drill
Case stalk shredder
3 section drag harrow
lots of old misc. machinery

HOUSEHOLD GOODS

Co-op Upright deep freeze (very
good)
2 refrigerators
Zenith color TV (console model)
Platform rocker
Monarch electric stove (with
wood burner)
Electromaster Electric stove
Lots of other household goods

ANTIQUES & COLLECTOR'S ITEMS

Traffic truck with well drill outfit
(Continental motor, hard
rubber tires)
J. I. Case threshing machine
Buggy and old car parts
Old license plates
Hero seed corn grader
Horse collars and harness
2 fanning mills
International blinder with canvas
(Shedded)
Parts for speed jack gear
wheel.
2 iron kettles; enterprise coffee
mill
Elgin national coffee mill; small
cabinet; wooden kegs; brass
oilers
42 crock jugs; crock jars; baker's
chopping block; 3 chert
pitters
Powder horn; 2 Stereopticons;
wall phones; Old Geographical
copper pitcher; walnut kitchen
cabinet
Straight chairs; turnks.
Many, many more items.
Reeves & Co. Sawmill
carriage and blade.
Walnut lumber
Cedar lumber
Oak and Red elm lumber
Cottonwood lumber
3 PEACOCKS
MISCELLANEOUS
Virginia Riding Lawn mower (in
cut)
Ariens roto-tiller
Homelite 707-D chain saw
Power mower
Pioneer 600 chain saw
Windmill parts — pump jack
1 set harness (like new)
Sheep shearing set.

Auctioneer's Note — This is a very large accumulation of items over
years. You might find just what you want. Come & spend the day
us.

Terms Cash

Not Responsible For Accidents

Ted Dolen Estate

Clerk — Bob Schwartz

Auctioneers — Don Roche, Blue Rapids, & R. N. Breeding, Marysville

WA

We Cordially
Over The Large
Trucks in Center
And Drive Thru

497T swiss aqua LWB,
V8, power steering, a
WAS 4421.39

507T wind blue tutone
air, PS.
WAS 4793.15

508T bahama blue LWB,
rear springs, aux. rear
WAS 3328.32

511T swiss aqua LWB,
rear springs.
WAS 3326.03

680T bahama blue LWB,
springs.
WAS 3030.04

542T winter green LWB,
aux. rear springs, PS.
WAS 3197.16

550T blue LWB, cust.
WAS 3350.31

572T blue LWB, spt. c
springs.
WAS 4061.47

577T swiss aqua & wh
springs.
WAS 53136.11

581T red LWB, spt. cu
WAS 53610.86

592T white & red LWB,
WAS 54569.37

646T blue & white LWB,
aux. rear springs, PS.
WAS 53866.79

657T yellow LWB, cu
WAS 53384.43

670T wind blue LWB,
rear, aux. rear spring
WAS 53561.39

680T bahama blue LV
springs.
WAS 53030.04

Brown met LWB, cust.
WAS 53384.11

Red LWB, cust., 360, 4
springs.
WAS 53334.07

Green LWB, cust., 360
WAS 53173.73

Blue LWB, cust., 360,
WAS 53424.41

513T white & brown LV
rear springs, PS.
WAS 54484.92

516T white LWB, cus
springs.
WAS 53345.94

548T swiss aqua LWB,
aux. rear springs, PS.
WAS 53118.77

White & brown F250, L
rear springs.
WAS 55053.42

White E250 Window
matic, PS.
WAS 54188.00

344M blue met. 2 dr., 3
WAS 54054.69

626M white 4 dr., 400
WAS 54891.01

ABBR

ag — appearance
ams — AM ster
app — appearan
bg — bumper gu
bs — bucket sea
cfs — body side
cfrs — center roof
cg — convenience
ckc — color keye
ckrm — color ke
cl — cornering la
cig — convenien
cru — convenience
cspB — Country
dfrs — dual faci
dfrs — dual faci
dfrs — dual rear
dsw — deluxe sea
edg — deluxe ste
fr — exterior d
fr — formal brak
lc — luggage car
ldg — luxury dec
lhr — deluxe lug
lhr — left hand
lsg — luxury squ
ow — opera wind
pb — power brak
pg — protection
ps — power steer
rs — reclining se
scg — sports acc
sc — speed contr
so — sprint dec
sw — squire optio
tsw — tilt steer
vg — visibility gr
vig — visibility li
wc — wheel roof
wps & swps — 6 w

WAREHOUSE CLEARANCE 1972

New Cars & New Trucks

We Cordially Invite You To Our Show Room To Look Over The Largest Selection Of New 1972 Ford Cars And Trucks In Central Kansas. We Invite You To Inspect And Drive The Car Of Your Choice Today.

We Are Reducing Our Prices On All Our New Cars and New Trucks For Our

Warehouse Clearance Sale.

Concerning Our New Car Specials—These Are Not Cars That We Can Order, But Are Here And Ready To Drive Home. If You Are Thinking Of Buying A New Car Now, Or In The Near Future, Don't Miss This Sale.

TRUCKS

F100 PICKUPS

477T swiss aqua LWB, cust. ranger, cruise-o-matic, 360 V8, power steering, air. NOW ? ? ? ?
WAS \$421.39

507T wind blue LWB, cust. Ranger XLT, 390, cru, air, PS. NOW ? ? ? ?
WAS \$479.15

508T bahama blue LWB, cust. cab, 302, 4 spd., HD front & rear springs, aux. rear springs. NOW ? ? ? ?
WAS \$328.32

511T swiss aqua LWB, cust., 302, 4 spd., HD front, aux. rear springs. NOW ? ? ? ?
WAS \$326.03

480T bahama blue LWB, cust., 240, 3 spd., HD rear springs. NOW ? ? ? ?
WAS \$303.06

542T winter green LWB, cust., 240 six, 4 spd., HD front, aux. rear springs. NOW ? ? ? ?
WAS \$319.16

550T blue LWB, cust., 302, cru., HD rear. NOW ? ? ? ?
WAS \$359.31

572T blue LWB, sph. cust., exp. C, 360, cru, PS, HD front springs. NOW ? ? ? ?
WAS \$401.47

577T swiss aqua & white LWB, cust., 302, 3 spd., HD rear springs. NOW ? ? ? ?
WAS \$3136.11

581T red LWB, sph. cust., 360, 3 spd., HD rear, PS. NOW ? ? ? ?
WAS \$310.86

592T white & red LWB, cust. XLT., 360, cru., air, PS. NOW ? ? ? ?
WAS \$456.37

646T blue & white LWB, sph. cust., 360, cru., HD front, aux. rear springs, PS. NOW ? ? ? ?
WAS \$366.79

657T yellow LWB, cust., 302, cru., HD rear. NOW ? ? ? ?
WAS \$3584.43

670T wind blue LWB, cust. sph., 360, 4 spd., HD front & rear, aux. rear springs. NOW ? ? ? ?
WAS \$3561.39

680T bahama blue LWB, cust., 240 six, 3 spd., HD rear springs. NOW ? ? ? ?
WAS \$3030.04

Brown met LWB, cust., 360 V8, cru., HD rear springs. NOW ? ? ? ?
WAS \$3384.11

Red LWB, cust., 360, 4 spd., HD front & rear, aux. rear springs. NOW ? ? ? ?
WAS \$3334.07

Green LWB, cust., 360, 3 spd. NOW ? ? ? ?
WAS \$3173.73

Blue LWB, cust., 360, cru. NOW ? ? ? ?
WAS \$324.41

F250 PICKUPS

513T white & brown LWB, cust. exp. D, 360, cru., air, aux. rear springs, PS. NOW ? ? ? ?
WAS \$4484.92

516T white LWB, cust., 360, 4 spd., HD & aux. rear springs. NOW ? ? ? ?
WAS \$3345.94

568T swiss aqua LWB, cust. ranger XLT, 390, cru., air, aux. rear springs, PS. NOW ? ? ? ?
WAS \$518.77

White & brown F250, LWB, cust. sph., 390, cru., air, aux. rear springs. NOW ? ? ? ?
WAS \$503.42

White E250 Window Van, 123" WB, 302 V8, cruise-o-matic, PS. NOW ? ? ? ?
WAS \$4188.00

613M med. brown met. 4 dr., 400 V8, cru., air, bvr, amr, tg, wc, sc, app. NOW ? ? ? ?
WAS \$4951.59

Ivy glamour 4 door, 400 V8, cru., air, wvr, amr, tg, wc, drss, app. NOW ? ? ? ?
WAS \$4989.45

647M ginger glamour 2 dr., 400 V8, cru., air, wvr, amr, tg, drss, sc, app. NOW ? ? ? ?
WAS \$5221.35

Light blue 2 door with 400 V8, cruise-o-matic, air, bvr, amr, tg, wc, drss, pb, ps. NOW ? ? ? ?

MARQUIS

625M dk. blue met. 2 dr., 429 V8, cru, air, amr, tg, drss, sc, tsw, cg, app. NOW ? ? ? ?
WAS \$5497.82

COLONY PARK STATION WAGON

Med. green met. 4 dr., 429 V8, cruise-o-matic, air, amr, tg, tsw, sc, cfrs, lc, app. NOW ? ? ? ?
WAS \$5801.86

MONTEGO MX

632M bright red 2 dr., 302 V8, cru, air, amr, tg, wc, drss, ps. NOW ? ? ? ?
WAS \$4037.68

White 2 dr., 351, cru, air, bvr, amr, tg, ps, pb, cg. NOW ? ? ? ?

Med. blue met. 2 dr., 302, cru, air, amr, tg, ps, pb. NOW ? ? ? ?
WAS \$4216.29

Gold 2 dr., 351 V8, cru, air, wvr, amr, tg, ps, pb, cg. NOW ? ? ? ?

Maroon 2 dr., 351, cru, air, wvr, amr, tg, ps, pb, drss, vlg, cg. NOW ? ? ? ?
WAS \$4494.48

Ivy glamour 2 dr., 351 V8, cru, air, wvr, amr, tg, ps, pb, cg. NOW ? ? ? ?
WAS \$4459.14

Green met. 2 dr. GT, 351, cru, air, wvr, amr, tg, ps, pb, bsm. NOW ? ? ? ?
WAS \$4639.98

355M green gold 4 dr., 351, cru, air, gvr, amr, tg, wc, bg, ps. NOW ? ? ? ?
WAS \$4157.04

518M white 4 dr., 351 V8, cru, air cond., bvr, amr, tg, wc, pb, ps, vlg, bg. NOW ? ? ? ?
WAS \$4250.42

621M lt. blue 4 dr., 351, cru, air, wvr, amr, tg, pb, ps, vlg, bg. NOW ? ? ? ?
WAS \$4401.18

Med. brown 4 dr., 351, cru, air, bvr, amr, tg, pb, ps, vlg. NOW ? ? ? ?
WAS \$4386.04

White 4 dr., 351, cru, air, bvr, amr, tg, pb, ps, vlg. NOW ? ? ? ?
WAS \$4386.04

COMETS

305M light blue 2 dr., 200, cru, air, wvr, amr, tg, wc, bg, ps. NOW ? ? ? ?
WAS \$3198.29

Br. blue met. 4 dr., 170, cru, amr. NOW ? ? ? ?

Med. brown 2 dr., 200, cru, air, amr, tg, wc. NOW ? ? ? ?

GRAN TORINOS

492 green met. 2 dr. Torino, 302, cru, fr, amr, tg. NOW ? ? ? ?
WAS \$3220.15

594 med. green met. 2 dr., 302, cru, air, fr, amr, tg, wc, pb, ps. NOW ? ? ? ?
WAS \$4064.70

469 Ivy glow & white 2 dr., 302, cru, air, vr, amr, tg, wc, pb, ps, vlg, bg. NOW ? ? ? ?
WAS \$4232.29

468 blue met. 2 dr., 302, cru, air, amr, tg, wc, ps. NOW ? ? ? ?
WAS \$3996.42

Ivy glow & white 2 dr., 302, cru, air, fr, amr, tg, pb, ps. NOW ? ? ? ?
WAS \$4172.73

Br. red & white 2 dr., 351, cru, air, vr, amr, tg, pb, ps, db, vlg. NOW ? ? ? ?
WAS \$4337.58

Gold glow 2 dr., white vr, 302, cru, air, amr, tg, wc, pb, ps. NOW ? ? ? ?
WAS \$4213.87

588 br. green gold 4 dr., 302, cru, air, amr, tg, wc, pb, ps. NOW ? ? ? ?
WAS \$4044.70

Ivy glow 4 dr., 351, cru, air, amr, tg, wc, pb, ps. NOW ? ? ? ?
WAS \$4126.68

Med. brown & white 4 dr., 351, cru, air, amr, tg, wc, pb, ps. NOW ? ? ? ?
WAS \$4181.32

668 light blue 4 dr. SW, 351, cru., air, amr, tg, dir, ps, vg. NOW ? ? ? ?
WAS \$4656.05

Dk. green met. 4 dr. sq. SW, 351, cru, air, amr, tg, dir, ps, vg. NOW ? ? ? ?
WAS \$4656.05

Green met. 4 dr. sq. SW, 302, cru, air, amr, tg, ps, pb, wc. NOW ? ? ? ?

Gold glow & white 2 dr. HT, 351, cru, air, vr, amr, tg, ps, pb, vg. NOW ? ? ? ?

MAVERICKS

533 med. br. met. 2 dr., 200, 3 spd., vinyl seat trim. NOW ? ? ? ?
WAS \$2355.94

662 gold glow & white 2 dr., 200, cru., air, vr, amr, tg. NOW ? ? ? ?
WAS \$3164.51

489 br. yellow & white 2 dr., 200, cru., air, vr, amr, tg, ag. NOW ? ? ? ?
WAS \$3148.85

351 white 2 dr., 200, cru., amr, sdo. NOW ? ? ? ?
WAS \$2783.38

488 brown met. 2 dr., 200, 3 spd., amr. NOW ? ? ? ?
WAS \$2418.96

Br. Blue met. & white 2 dr., 200, cru., vr, amr. NOW ? ? ? ?
WAS \$2674.98

678 med. br. met. 4 dr., 302, cru., air, amr, tg, ps, lbg. NOW ? ? ? ?
WAS \$3636.43

663 med. br. met. 4 dr., 200, cru., amr. NOW ? ? ? ?
WAS \$2630.14

Light blue 4 dr., 200, cru., amr. NOW ? ? ? ?

Br. Blue & blue VR. 4 dr., 200, cru., amr. NOW ? ? ? ?

GALAXIES

656 med. blue met. 4 dr., 400, cru., air, amr, tg, wc, dsb, lhm, pb. NOW ? ? ? ?
WAS \$4530.08

601 light green 2 dr., 351, cru., air, amr, tg, wc, pb, gvr. NOW ? ? ? ?
WAS \$4607.08

655 yellow 2 dr., 400, cru., air, bvr, amr, tg, wc, sc, pb. NOW ? ? ? ?
WAS \$4757.84

673 red 2 dr., 400, cru., air, wvr, amr, tg, wc, pb. NOW ? ? ? ?
WAS \$4677.26

Dk. green met. 2 dr., 400, cru., air, amr, tg, wc, pb, vg. NOW ? ? ? ?
WAS \$4701.62

PINTOS

634 br. yellow 2 dr., 2000 cc engine, cru., amr, pb, ag. NOW ? ? ? ?
WAS \$2502.84

460 green met. 2 dr., 1600 cc engine, 4 spd., amr, ckc. NOW ? ? ? ?
WAS \$2141.66

500 grabber blue 2 dr., 1600, 4 spd., amr, ckc. NOW ? ? ? ?
WAS \$2183.49

637 med. lime met. 2 dr., 2000, 4 spd., amr, pb, ckc. NOW ? ? ? ?
WAS \$2263.30

442 green met. 2 dr., 2000, cru., amr, pb, ag, ckc. NOW ? ? ? ?
WAS \$2502.84

Gold glow & white 2 dr., 2000, 4 spd., vr, amr, pb, ckc, ag. NOW ? ? ? ?
WAS \$2436.44

White & avocado VR 2 dr., 2000, cru., amr, pb, sag. NOW ? ? ? ?
WAS \$2704.53

Br. red 2 dr., 2000, 4 spd., amr, pb, ckc. NOW ? ? ? ?
WAS \$2337.95

540 brown met. 3 dr., 2000, 4 spd., amr, pb. NOW ? ? ? ?
WAS \$2321.81

629 white sprint 3 dr., 2000, 4 spd., amr, pb, dsb. NOW ? ? ? ?
WAS \$2505.49

561 brown met. 2 dr. SW, 2000, 4 spd., amr, lr, tg. NOW ? ? ? ?
WAS \$2922.39

Dk. green met. 2 dr. SW, 2000, 4 spd., amr, lr, tg, so. NOW ? ? ? ?
WAS \$2922.39

Med. brown met. 2 dr. SW, 2000, cru., air, amr, lr, tg, lbg. NOW ? ? ? ?
WAS \$3260.12

Gold glow 2 dr. SW, 2000 cc, 4 spd., amr, lr, tg, ag. NOW ? ? ? ?
WAS \$2632.76

Br. yellow 2 dr. SW, 2000, 4 spd., amr, lr, ag, pb. NOW ? ? ? ?

Light blue 2 dr. SW, 2000, 4 spd., air, amr, ag, pb, tg. NOW ? ? ? ?

Br. blue met. 2 dr., 2000, cru., amr, ag. NOW ? ? ? ?

Grabber blue 2 dr., 1600, 4 spd., amr. NOW ? ? ? ?

Med. brown met. 2 dr., 2000, 4 spd., amr, pb, ag. NOW ? ? ? ?

Grabber blue 2 dr. 2000, cru., amr, pb, ckrm. NOW ? ? ? ?

White & orange VR 2 dr., 2000, cru, amr, pb, sag, air. NOW ? ? ? ?

Dk. green met. 3 dr., 2000, 4 spd., amr, pb. NOW ? ? ? ?

Green met. 3 dr., 2000, 4 spd., amr, pb. NOW ? ? ? ?

MUSTANGS

636 br. red 2 dr., 302, cru., air, amr, tg, wc. NOW ? ? ? ?
WAS \$3734.79

163 ginger & met. br. VR 2 dr., 351, cru., air, amr, tg, wc, ps. NOW ? ? ? ?
WAS \$4012.00

357 white 2 dr., 302, cru., amr, tg, sdo. NOW ? ? ? ?
WAS \$3411.84

GALAXIE 500 COUNTRY SEDAN

589 ivy glow 4 dr., 400, cru., air, amr, cspB. NOW ? ? ? ?
WAS \$5113.94

677 yellow 4 dr., 400, cru., air, amr, drss, sc, drfs. NOW ? ? ? ?
WAS \$5315.26

648 med. bronze met. 4 dr., 400, cru., air, amr, sc, lr, cspB. NOW ? ? ? ?
WAS \$5194.52

406 red 4 dr., 400, cru., air, amr, tg, wc, 6ps, lr, pb, vg. NOW ? ? ? ?
WAS \$5004.78

544 ivy glow 4 dr., 400, cru., air, amr, cspB. NOW ? ? ? ?
WAS \$5113.94

610 yellow 4 dr., 400, cru., air, amr, tg, dfs, sc, dir, vg. NOW ? ? ? ?
WAS \$5442.43

633 red 4 dr., 400, cru., air, amr, tg, 6ps, dsb, sc, dir, vg. NOW ? ? ? ?
WAS \$5346.97

653 br. green gold 4 dr., 400, cru., air, amr, tg, sc, dir, vg. NOW ? ? ? ?
WAS \$5458.97

676 ginger glow 4 dr., 400, cru., air, amr, tg, 6ps, sc, dir, vg. NOW ? ? ? ?
WAS \$5433.66

Gold glow 4 dr., 400, cru., air, amr, sc, dir, drss, cspB. NOW ? ? ? ?
WAS \$5372.69

491 med. green met. 4 dr., 400, cru., air, amr, dir, cspB. NOW ? ? ? ?
WAS \$5095.39

LTD'S

447 light gray met. 2 dr., 400, cru., air, wvr, amr, tg, wc, vg. NOW ? ? ? ?
WAS \$4839.07

Light green 2 dr., 400, cru., air, gvr, tg, amr, db, sc, vg. NOW ? ? ? ?
WAS \$5081.37

Gold glow 2 dr., 400, cru., air, wvr, amr, tg, wc. NOW ? ? ? ?
WAS \$4857.50

502 bronze met. 4 dr., 400, cru., air, amr, tg, wc. NOW ? ? ? ?
WAS \$4716.80

483 red 4 dr., 400, cru., air, wvr, tg, wc, amr, vg. NOW ? ? ? ?
WAS \$4863.07

LTD BROUGHAM

484 ginger glow 4 dr., 400, cru., air, amr, tg, amts, sc, vg. NOW ? ? ? ?
WAS \$5132.81

Ginger glow 4 dr., 400, cru., air, bvr, amr, tg, drss, sc, vg. NOW ? ? ? ?
WAS \$5148.54

LTD COUNTRY SQUIRE

610 yellow 4 dr., 400, cru., air, amr, tg, dfs, sc, dir. NOW ? ? ? ?
WAS \$5442.43

633 red 4 dr., 400, cru., air, amr, tg, 6ps, sc, dir, vg. NOW ? ? ? ?
WAS \$5346.97

653 br. green gold 4 dr., 400, cru., air, amr, tg, sc, dir, vg. NOW ? ? ? ?
WAS \$5458.97

LTD

402 light blue 2 dr., 400, cru., air, bvr, tg, amr, sc, bg, ps, amts. NOW ? ? ? ?
WAS \$5402.94

LONG-McARTHUR, INC.
Salina, Kansas
340 N. Santa Fe
DEMONSTRATORS - SPECIAL PRICES

LINCOLN CONTINENTALS

671M dk. green met. 2 dr., 460 V8, cru, air, gvr, amr, tg, 6wps, tsw, app, sc. NOW ? ? ? ?
WAS \$8161.90

374M Ivy moon dust 4 dr., 460, cru, air, gvr, amr, tg, 6wps, sc. NOW ? ? ? ?
WAS \$8585.19

MONTEREY

362M gold glamour 2 dr., 400, cru, air, wvr, amr, tg, sc, cg, app. NOW ? ? ? ?
WAS \$5181.34

MARQUIS

344M ginger met. 4 dr., 429, cru, air, amr, tg, sc, app, tsw. NOW ? ? ? ?
WAS \$6144.53

336M med. brown 4 dr., 429, cru, air, amr, bvr, tg, drss, sc, tsw. NOW ? ? ? ?
WAS \$5593.60

GRAN TORINO

448 brown met. & white 2 dr., 351, cru, air, amr, tg, pb, ps, white vr. NOW ? ? ? ?
WAS \$4271.33

GALAXIE 500

366 gold glow 4 dr., 400, cru, air, amr, tg, wc, dsb, bg, pb, vr. NOW ? ? ? ?
WAS \$4708.89

379 ivy glow 4 dr., 400, cru., air, gvr, amr, tg, wc, dsb, bsm, bg. NOW ? ? ? ?
WAS \$4708.89

432 ginger glow 2 dr., 351, cru, air, amr. NOW ? ? ? ?
WAS \$4736.18

443 ivy glow 2 dr., 400, cru, air, wvr, amr, tg, wc, dsb, bsm, bg, pb, ag. NOW ? ? ? ?
WAS \$4787.81

ABBREVIATIONS

ag — appearance group
amts — AM stereo tape system
app — appearance protection group
bg — bumper guards
bs — bucket seats
bsm — body side molding
cfrs — center facing rear seats
cg — convenience group
ckc — color keyed carpet
ckrm — color keyed racing mirrors
cl — cornering lamps
clg — convenience lock group
cru — Cruiseomatic transmission
cspB — Country Sedan package B
cfrs — dual facing rear seat
dls — dual facing seat
drss — dual rear seat speakers
dsb — deluxe seat belts
dsw — deluxe steering wheel
edg — exterior decor group
fr — formal roof
lg — luggage carrier
ldg — luxury decor group
lhm — left hand mirror
lsg — luxury squire group
ow — opera window
pb — power brakes
pg — protection group
ps — power steering
rs — reclining seat
sag — sports accent group
sc — speed control
sdo — sprint decor option
sg — squire option
tsw — tilt steering wheel
vg — visibility light group
vr — vinyl roof
wc — wheel covers
aps & 6wps — 6 way power seat

COUGARS

344M blue met. 2 dr., 351 V8, cruise-o-matic, air. NOW ? ? ? ?
WAS \$4054.49

MONTEREYS

426M white 4 dr., 400 V8, cru., air, bvr, amr, tg, sc, app. NOW ? ? ? ?
WAS \$4891.01

ABBREVIATIONS

ag — appearance group
amts — AM stereo tape system
app — appearance protection group
bg — bumper guards
bs — bucket seats
bsm — body side molding
cfrs — center facing rear seats
cg — convenience group
ckc — color keyed carpet
ckrm — color keyed racing mirrors
cl — cornering lamps
clg — convenience lock group
cru — Cruiseomatic transmission
cspB — Country Sedan package B
cfrs — dual facing rear seat
dls — dual facing seat
drss — dual rear seat speakers
dsb — deluxe seat belts
dsw — deluxe steering wheel
edg — exterior decor group
fr — formal roof
lg — luggage carrier
ldg — luxury decor group
lhm — left hand mirror
lsg — luxury squire group
ow — opera window
pb — power brakes
pg — protection group
ps — power steering
rs — reclining seat
sag — sports accent group
sc — speed control
sdo — sprint decor option
sg — squire option
tsw — tilt steering wheel
vg — visibility light group
vr — vinyl roof
wc — wheel covers
aps & 6wps — 6 way power seat

Saturday, August
Starts 10:00 a.m. — Lunch
Will sell for the Ted Dolen Estate
farm located 2 miles north of Salina,
Ks. on Hwy. 77, 1 mile west, 1/4
1/4 northwest.

Dolen Estate
Clerk — Bob Schwartz
Blue Rapids, & R. N. Breeding

Farmers & Ranchers Livestock Commission Co., Inc

WEST ON
OLD HWY. 40

SALINA, KANS.



Receipts Monday totaled 1472 hogs including 743 feeder pigs and 636 cattle for a total of 2108 livestock being sold thru our auction on July 24. Fat hog top was \$29.45. Stocker and feeder cattle were selling on an active market.

THURSDAY SALES START ON AUGUST 3.

Choice 300-400 lb. steers sold from \$48.50 to \$57.00
Choice 400-500 lb. steers sold from \$47.50 to \$48.50
Choice 500-600 lb. steers sold from \$45.00 to \$47.50
Choice 600-700 lb. steers sold from \$41.60 to \$45.00
Choice 700-800 lb. steers sold from \$39.00 to \$41.60
Choice 800-950 lb. steers sold from \$32.00 to \$39.00
Holstein steers sold from \$31.80 to \$37.50
Choice 300-400 lb. heifers sold from \$41.75 to \$44.50
Choice 400-500 lb. heifers sold from \$39.25 to \$41.75
Choice 500-600 lb. heifers sold from \$38.50 to \$39.10
Choice 600-750 lb. heifers sold from \$33.75 to \$38.30

Following is a partial listing of our sale last week:

STEERS	
1 bwf str, Salina	135 @ 80.00
8 mix str, Salina	209 @ 70.00
12 mix str, Salina	285 @ 57.50
2 wf str, Bennington	272 @ 57.50
1 wf str, Oak Hill	300 @ 57.00
1 wf str, Bennington	310 @ 56.00
1 char str, Salina	310 @ 55.00
1 wf str, Claflin	260 @ 54.50
5 blk str, Ellinwood	297 @ 51.00
1 wf str, Bennington	355 @ 50.50
1 wf str, Minneapolis	425 @ 49.50
1 char str, Claflin	380 @ 49.25
1 blk str, Salina	330 @ 49.00
1 wf str, Minneapolis	370 @ 49.00
4 wf str, Bennington	440 @ 48.50
4 wf str, Longford	500 @ 47.50
1 blk str, Roxbury	300 @ 47.25
8 blk str, Ellinwood	372 @ 47.25
4 char cr str, Claflin	501 @ 46.80
16 blk str, Ellsworth	507 @ 46.50
1 wf str, Lincoln	440 @ 46.25
1 char str, Holyrood	395 @ 46.25
5 wf str, Miltonvale	439 @ 45.50
1 wf str, Longford	595 @ 45.00
1 wf str, Sylvan Grove	540 @ 45.00
1 wf str, Ada	515 @ 45.00
1 blk str, Miltonvale	460 @ 44.50
1 bwf str, Clay Center	530 @ 44.25
1 wf str, Longford	640 @ 43.50
2 blk str, Ellsworth	555 @ 43.50
1 wf str, Ada	505 @ 43.25
2 mix str, Clay Center	600 @ 43.00
2 bwf str, Tampa	595 @ 42.75
9 mix str, Clay Center	654 @ 42.50
1 char str, Longford	600 @ 42.50
4 wf str, Ada	656 @ 42.40
4 blk mix, Ellsworth	656 @ 42.25
2 blk mix str, Gypsum	592 @ 42.00
6 blk mix, Kanopolis	682 @ 41.85
2 wf str, Tampa	735 @ 41.75
5 mix str, Clay Center	690 @ 41.70
6 wf str, Gypsum	720 @ 41.60
1 red str, Lincoln	605 @ 41.25
5 shrthr, Sylvan Grove	601 @ 40.90
1 bwf str, Minneapolis	755 @ 40.80
14 shrthr, Minneapolis	715 @ 40.80
3 mix str, Minneapolis	788 @ 40.75
1 wf str, Longford	770 @ 40.25
7 mix str, Abilene	783 @ 39.80
1 bwf str, Tampa	775 @ 39.75
11 blk str, Abilene	770 @ 39.20
1 bwf str, Minneapolis	830 @ 39.00
30 mix str, Abilene	846 @ 39.00
1 bf str, Minneapolis	850 @ 38.80
5 mix str, Abilene	810 @ 38.80
14 mix str, Carlton	813 @ 38.80
1 blk str, Abilene	755 @ 38.00
3 br sw str, Salina	871 @ 32.70

HOLSTEIN STEERS

1 holst str, Salina	545 @ 37.50
2 holst str, Lincoln	555 @ 35.40
2 holst, Minneapolis	1065 @ 32.50
45 holst str, Salina	1025 @ 32.30
4 holst str, Salina	1283 @ 31.80

HEIFERS

12 mix hfrs, Salina	229 @ 60.00
---------------------	-------------



2 blk hfrs, Holyrood	245 @ 53.00
1 rd hfr, Bushton	215 @ 50.50
3 wf hfrs, Salina	285 @ 49.00
1 bwf hfr, Ellinwood	265 @ 48.50
1 wf hfr clf, Salina	255 @ 47.25
1 wf hfr, Ada	290 @ 44.75
1 blk hfr, Roxbury	235 @ 44.00
5 blk hfrs, Ellinwood	370 @ 42.00
1 char hfr, Claflin	390 @ 42.00
2 wf hfrs, Durham	495 @ 41.75
11 blk hfrs, Ellsworth	460 @ 41.50
1 wf hfr, Claflin	400 @ 41.50
1 bwf hfr, Durham	495 @ 40.50
2 char cr hfrs, Claflin	487 @ 40.30
1 bwf hfrs, Miltonvale	490 @ 40.25
2 wf hfrs, Salina	390 @ 40.25
1 bwf hfrs, Solomon	430 @ 40.00
13 blk hfrs, Miltonvale	461 @ 40.00
3 wf hfrs, Ellsworth	448 @ 39.30
1 wf hfr, Salina	480 @ 39.25
1 wf hfr, Salina	460 @ 39.10
2 blk mix, Bennington	525 @ 39.10
1 bwf hfr, Ellsworth	580 @ 38.80
6 mix hfrs, Clay Center	632 @ 38.30
1 bwf hfr, Russell	565 @ 38.25
2 blk mix, Kanopolis	649 @ 38.20
1 blk hfr, Holyrood	605 @ 37.90
1 wf hfr, Hope	460 @ 37.75
6 bwf hfrs, Tampa	643 @ 37.60
4 blk mix, Ellsworth	582 @ 37.25
1 wf hfr, Abilene	620 @ 36.75
1 blk hfr, Marquette	650 @ 36.50
2 bwf hfrs, Marquette	787 @ 35.80
1 blk hfr, Clay Center	725 @ 35.75
1 wf hfr, Durham	725 @ 33.50
1 rd hfr, Assaria	955 @ 31.40

COWS

1 holst, New Cambria	1010 @ 26.90
1 holst, New Cambria	1090 @ 26.60
1 blk cow, Salina	925 @ 26.50
1 bf cow, Claflin	845 @ 26.50
1 holst, New Cambria	1195 @ 26.40
1 holst, New Cambria	1040 @ 26.30
1 wf cow, Brookville	1030 @ 26.20
1 holst cow, Marquette	1230 @ 26.20
1 holst cow, Beverly	955 @ 26.00
1 wf cow, Salina	1105 @ 26.00
1 holst cow, Hope	1175 @ 25.90
1 holst cow, Marquette	790 @ 25.75
1 wf cow, Brookville	935 @ 25.60
1 blk cow, Culver	970 @ 25.50
1 wf cow, Salina	1120 @ 25.50
1 holst cow, Salina	980 @ 25.40
1 rd cow, Lindsborg	1025 @ 25.40
1 wf cow, Miltonvale	1075 @ 25.40
1 holst cow, Bushton	910 @ 25.40
1 wf cow, Ellsworth	1010 @ 25.30
1 holst cow, Marquette	1095 @ 25.30
1 blk cow, Culver	1030 @ 25.20
1 holst cow, Russell	1395 @ 25.20
1 wf cow, Bennington	1090 @ 25.10
1 wf cow, Bushton	1330 @ 25.10
1 holst cow, Holyrood	1145 @ 25.00
1 holst cow, Delphos	1320 @ 24.90
1 wf cow, Russell	1095 @ 24.90
1 blk cow, Marquette	945 @ 24.80

FOR INFORMATION OR ESTIMATES

LAURENCE CLEMENCE	Abilene	Phone CO 3-3091
MERRILL CHRISTIANSEN	Durham	Phone 732-3371
BOB MUIR	Salina	Phone TA 3-2963

MONDAY

Hogs & Cattle

Hogs sell at 10:30 a.m. followed by our regular cattle sale as they are unloaded.

THURSDAY

Cattle Only

Selling starts at 11:00 a.m. Cattle will sell in the order they are consigned on the books.

OUR THURSDAY SALES START AGAIN
AUGUST 3RD

Be sure to get your cattle consigned early for the sale.

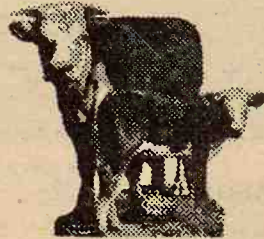

KANSAS' 2ND LARGEST LIVESTOCK AUCTION

Electric Scale shows average weight in lights
Yard facilities for 5000 head.
Most modern, up-to-date auction facility with theatre type seats for 500.

1 wf cow, Hope	1140 @ 24.70
1 wf cow, Hope	1015 @ 24.50
1 holst cow, Abilene	1370 @ 24.50
1 char cow, Holyrood	1170 @ 24.40
1 char cow, Holyrood	1115 @ 24.40
1 blk cow, Abilene	1120 @ 24.40
1 wf cow, Russell	1225 @ 24.40
1 wf cow, Salina	1015 @ 24.30
1 wf cow, Bushton	905 @ 24.25
1 wf cow, Salina	935 @ 24.20
1 holst cow, Beverly	1255 @ 24.10
1 holst cow, Durham	1290 @ 24.10
1 wf cow, Salina	1025 @ 24.00
1 wf cow, Salina	1015 @ 24.00
1 wf cow, Gypsum	945 @ 24.00
1 wf cow, Bennington	1120 @ 23.90
1 blk cow, Marquette	915 @ 23.80
1 wf cow, Salina	1020 @ 23.80
1 blk cow, Ada	1165 @ 23.80
1 char cow, Holyrood	1150 @ 23.60
1 blk cow, Miltonvale	925 @ 23.50
1 blk cow, Tampa	850 @ 23.50
1 wf cow, Miltonvale	880 @ 23.60
1 wf cow, Bennington	940 @ 23.60
1 wf cow, Gypsum	1065 @ 23.60
1 wf cow, Salina	945 @ 23.60
1 wf cow, Bennington	960 @ 23.50
1 wf cow, Hope	970 @ 23.50
1 wf cow, Hope	980 @ 23.40

BULLS

1 holst bull, Marquette	1620 @ 32.70
1 wf bull, Ellsworth	1515 @ 32.70
1 blk bull, Hope	1425 @ 32.60
1 wf bull, Salina	1445 @ 32.50
1 char bull, Miltonvale	1170 @ 32.50
1 rd bull, Salina	1355 @ 31.80
1 wf bull, Conway	1175 @ 31.50
1 wf bull, Solomon	1125 @ 30.90
1 holst bull, Salina	1195 @ 30.30
1 holst bull, Salina	1245 @ 30.25

FAT HOGS

23 mix hogs, Barnard	222 @ 29.45
20 mix hogs, Wakefield	225 @ 29.40
12 mix hogs, Sylvan Gr.	210 @ 29.30
15 mix hogs, Culver	237 @ 29.30
6 mix hogs, Delphos	212 @ 29.30
9 mix hogs, Abilene	213 @ 29.25
5 mix hogs, Beverly	221 @ 29.10
9 white hogs, Solomon	205 @ 29.05
28 mix hogs, Kanopolis	225 @ 29.05
38 mix, Bennington	207 @ 29.00
10 mix hogs, Abilene	213 @ 29.00
17 mix hogs, Brookville	205 @ 28.95
9 mix hogs, Tescott	202 @ 28.90
54 white hogs, Dorrence	193 @ 28.70
6 white hogs, Wilson	255 @ 28.70
32 mix hogs, Kanopolis	256 @ 28.65
9 mix hogs, Little River	268 @ 28.30

Early Consignments for Thursday, August 3:

100 mixed heifers and steers — 700 lbs.
90 mixed steers and heifers — 550 lbs.
70 mixed steers and heifers — 650 lbs.
60 Holstein steers — 800-900 lbs.
50 Holstein steers — 900 lbs.
45 Charolais and Angus Cr. Steers and heifers — 400 lbs.
30 mixed heifers — 750 lbs.
25 black steers and heifers — 450 lbs.

MARKET REPORTS
Radio Station KSAL, Salina
6:45 a.m., Every
Monday, Wednesday & Friday
KFRM
6:55 a.m. Mon. through Fri.

THE LIVESTOCK AUCTION MARKET
With ACTION

Barn Phone
913 TA 5-0211 Salina, Kansas

CL

RATES:
deduct 10
collect a
CLASSIF
nied by c
Mail To:

Notic

POLLAR
ENTERPRISE

Cleaning of Sept
and Pits

Phone 913/238

Route 4 Junction

WELL DRI

Irrigation, stock and
gravel packed wells.
plastic and metal cas
any formation. New
equipment.

BLUE VALLEY DR

GERALD STRA

Blue Rapids, Kansas

Phone Collect

913/226-7353

NEW

WALNUT C

MOBILE HOME PA

Country Li

6 miles east of M

Phone: Office 913/494

Or Call

Miles D. Brooks

Delbert W. Woodwo

Joe McClure-2

MAYGO REA

on Co., Inc.
A, KANS.
THURSDAY
Cattle Only

ng starts at 11:00 a.m. Cattle
in the order they are consign-
the books.

AIN

ly for

AS' 2ND LARGEST
ESTOCK AUCTION

shows average weight in lights
for 5000 head.

up-to-date auction facility
ype seats for 500.

SOWS

5 mix sows, Marquette 338 @ 210
1 belt sow, Solomon 335 @ 210
1 red sow, Ellsworth 465 @ 210
2 white sows, Ellsworth 400 @ 210
1 white, Little River 370 @ 210
1 spt sow, Longford 455 @ 210
1 spt sow, Abilene 455 @ 210
3 hamp sows, Osborne 458 @ 210
2 mix sows, Marquette 480 @ 210
1 white sow, Dorrance 410 @ 210
4 rd mix, Lindsborg 505 @ 210
3 belt sows, Holyrood 528 @ 210
6 mix sows, Bennington 522 @ 210
1 belt sow, Bennington 590 @ 210
1 white, Lindsborg 670 @ 210
1 white sow, Culver 590 @ 210

BOARS

1 white boar, Ellsworth 570 @ 210
1 belt boar, Gypsum 585 @ 210
1 belt boar, Lincoln 435 @ 210
1 belt boar, Wilson 560 @ 210
1 white boar, Lorraine 715 @ 210
1 white boar, Dorrance 515 @ 210
1 rd spt, New Cambria 430 @ 210
1 white, Minneapolis 235 @ 210
1 white boar, Delphos 275 @ 210
1 rd belt boar, Salina 370 @ 210
1 hamp boar, Niles 275 @ 210

FEEDER PIGS

13 wht fdrs, Dorrance 153 @ 210
2 wht fdrs, Barnard 147 @ 210
2 wht fdrs, Delphos 102 @ 210
13 mix pigs, New Camb. @ 210
14 mix pigs, Miltonvale @ 210
35 mix pigs, Salina @ 210
4 wht pigs, Barnard @ 210
20 mix pigs, Lincoln @ 210
151 mix pigs, Kanopolis @ 210
19 mix pigs, Longford @ 210
8 rd mix pigs, Durham @ 210
24 mix shts, Smolan @ 210
24 wht shts, Lindsborg @ 210
60 mix pigs, Hunter @ 210
27 mix pigs, Preston @ 210
27 wht pigs, Clay Center @ 210
9 mix pigs, Holyrood @ 210
10 hamp shts, Lincoln @ 210
9 hamp pigs, Lincoln @ 210
9 hamp shts, Niles @ 210
13 mix pigs, Minneapolis @ 210
20 mix pigs, Bunker Hill @ 210
18 mix pigs, Lincoln @ 210
19 mix shts, Minneapolis @ 210
2 wht pigs, Barnard @ 210
24 wht pigs, Little River @ 210

for Thursday, August 3:

700 lbs.
50 lbs.
50 lbs.

rs and heifers - 400 lbs.

0 lbs.

HE LIVESTOCK AUCTION MARKET
With ACTION

Barn Phone

913 TA 5-0211 Salina, Kansas

GRASS & GRAIN

CLASSIFIED ADVERTISING

RATES: 7¢ a word. \$1 minimum for one week. DISCOUNTS: (with cash orders only) deduct 10% if ad runs 2 weeks. Deduct 25% if ad runs 4 weeks. REFUNDS: you may collect a refund at the Ag Press office for any unused amount paid if an ad is cancelled. CLASSIFIED DISPLAY: (boxed ads) \$2.10 a column inch. CASH: ads not accompanied by cash have a 25-cent billing charge added.
Mail To: Ag Press - P.O. Box 1009 - 1531 Yuma - Manhattan, Kansas 66502 - JE 9-7558

Notices

POLLARD ENTERPRISES, INC.

Cleaning of Septic Tanks
and Pits
Phone 913/238-6273
Route 4 Junction City, Ks.

WELL DRILLING

Irrigation, stock and home
gravel packed wells. Test holes,
plastic and metal casings in
any formation. New air rotary
equipment.
BLUE VALLEY DRILLING
GERALD STRADER
Blue Rapids, Kansas 66441
Phone Collect 913/226-7353

NEW

WALNUT GROVE
MOBILE HOME PARK & SALES
Country Living
6 miles east of Manhattan
Phone: Office 913/494-2610 St. George
Or Call
Miles D. Brooks-776-6874
Delbert W. Woodworth-494-2420
Joe McClure-229-5284

MAYGO READY-MIX

Concrete
When
You Need
It
and Where
You Want It

SERVING THE FARMER'S NEEDS

Give Us A Call

MAYGO READY-MIX

3/776-4241 Manhattan, Kansas.

AUCTIONEERING

ED REIMER
AUCTIONEER

We Specialize in Selling
DAIRY CATTLE

"A complete Sale Service"

Phone or write for sale dates.

Telephone 367-2373

GOESSEL, KANSAS

"Marion County"

AUCTIONEERING

REAL ESTATE ...

SALES OF ALL TYPES

Bob Wilson
Box 128
St. George, Kansas
Ph. 913/494-2552

Milton Anderson
103 So. 4th Street
Manhattan, Kansas
Ph. 913/539-7365

Col. Jack H. Littlejohn, Auct.

FARM/RANCHES/LIVESTOCK/
MACHINERY/HOUSEHOLD GOODS

Large or Small

GREAT PLAINS REAL
ESTATE CO.

2818 Vine, Suite C

Hays, Kansas, 67601

Ph. 913/625-5618

Home 913/625-7297

Mobile 913/625-7908

LAWRENCE E. WELTER

AUCTIONEER

REAL ESTATE SALESMAN

Your Sale Solicited

Large or Small

EAST HIGHWAY US 24

MANHATTAN PR 8-3455

Real Estate

And General Sales

ROBERT "BOB" SHANK

AUCTIONEER

Farm, Liquidation, Household

Phone or Write for Sale Dates

PHONE: 913/823-8994

Box 275 - SALINA, KANSAS

LAND IMPROVEMENT

MEMBER KCCA AND LICA



Ponds • Terraces • Grading
Waterways • Clearing
Land Leveling

ROGGENDORFF CONST., INC.

Phone 913-539-3984

1630 OSAGE - MANHATTAN

MEMORIALS

MONUMENTS

MANHATTAN

MONUMENT CO.

J. J. BEAUDET

Office and Display

2301 Stag Hill Road

Office Phone Res. Phone

539-0441 776-9742

MANHATTAN, KANS.

CEMETERY

MEMORIALS

54 Year Continuous Service

Display Located on US24

East of City Limits

SCHAUBEL

MONUMENT CO., INC.

RR 3 Box 20 ME 2-3531

Clarence Blanc, Owner

CLAY CENTER

MONUMENTS

Stones designed and cut by ex-

perienced craftsmen in our own

plant.

Rundle Monument Co.

Harlan Rundle, Owner

Office & Display

4th & Grant

ME 2-2323

CLAY CENTER

DAIRY SUPPLIES

DeLAVAL MILKING EQUIPMENT

SEP-KO CLEANERS

CLAY

BARN EQUIPMENT

Service & Repairs

for most dairy equipment

JOE MCCLURE

1 1/2 miles South of Alta Vista

on Hwy 177

Ph. 229-5284 Alta Vista, Kansas

WAMEGO

DAIRY SUPPLY

Your authorized dealer for:

• DeLAVAL milkers

• CLAY push-button eqpt.

• MUELLER Bulk Tanks

Stores and Service from

Wamego & Seneca, Kansas

For Free Estimates Call:

WAMEGO 456-7200 or

SENECA 913/336-9912

DALE

WELLS

SURGE

Pipe Line Bucket Milkers

Stalls

324 Frederick ME 2-2811

CLAY CENTER, KANS.

Zero

CONCORD MILKERS

BULK TANKS

Sales & Service

Your Authorized Dealer

HAVERKAMP

REFRIGERATION

Centralia, Ks. 913 857-3946

Livestock

CALL US

for choice healthy "OKIE" steers

that can be bought for a lot

less money. Our weights and

condition will save you money.

Orndorff Cattle Co.

Harvey Orndorff, Nowata,

Oklahoma 918-273-2666

Jim Orndorff, Tulsa, Oklahoma

918-622-9043

Circle V

Western Shop

Top Lines In

WESTERN WEAR,

Boots & Saddlery

HORSE SHOING

Colts Broke - Horses Trained

at stud - Sugar Leo Bar

Mike Vernese

Phone 913 456-9829

1 mile south on Hwy. 99

WAMEGO, KANSAS

FINANCING AVAILABLE

On Springer Cows & Heifers.

100 head heavy Springer Hol-

stein Cows & Heifers. Also

Guernsey & Jerseys.

HOLSTEIN HEIFERS

50 bred heifers - 50 heifer calves

150 open heifers - also 300 head

of Beef Cross & Holstein bull

calves at our farm every week.

W. G. WIEBE

Summerfield, Kansas 66541

Ph. 913-244-7625

ON FARM TESTED

KANSAS PORK PRODUCERS COUNCIL

SPF BOARS

Herd Averages To 220 Lbs.

Breed Days Loineye Backfat

York 176 5.62 1.04

Duroc 173 5.84 1.02

Hamp 192 5.50 0.93

HARVEY HERRS

Phone 913 348-2252

LINN, KANSAS

HOG PRODUCERS

Planning to remodel or

enlarge your operations?

Contact Cliff Jackson, the Hus-

kee-Bilt representative, for any

and all housing equipment you

need. Farrowing houses, full

line of oxidation eqpt., infra-

red heaters, etc., etc. Crates,

concrete slabs. Everything.

913-456-7436 903 Vine

WAMEGO, KANSAS

SPF DUROCS

Gilts bred to outstanding York

boar. Also to sell, serviceable

age boars.

Nationally Accredited SPF

Phone 913 238-4382 or 238-7743

or write

FRED GERMANN

Dwight, Kansas

REGISTERED YORKSHIRE

bred gilts and sows for sale.

Also open gilts and spring

boars. Bred like our show and

testing station toppers. Walker

Yorkshire Farms, Rt. 2, McPherson, Ks., 316 241-5139. SB22



KANSAS PORK PRODUCERS COUNCIL

Nationally Accredited SPF

CHESTER WHITE BOARS

HAMPSHIRE & YORKSHIRE

BOARS

Also Hampshire & Yorkshire

Open Gilts

Floyd Meyer

Phone 913 Palmer 1905

PALMER, KANSAS

CHESTER WHITE boars for

sale, serviceable age & younger,

on farm tested. Also February

gilts. Sunflower Chesters, Man-

hattan, Ks., Phone 913 349-7272. SB22

FOR SALE - Pair of smooth

mouth jack mules, well broke,

suitable for parades, gentle for

anyone to drive. Willard Olson,

Olsburg, Ks., 913 468-3515. SB23

FOR SALE - Choice to fancy

West Texas calves in load lots,

weights 350-450, guaranteed ap-

proval. James Forshee, Concor-

dia, Ks., 913 243-4717. SB22

FOR SALE - Hamp boars, reg-

istered quality stock at farm-

ers prices. The sire of these

boars had a 6.59 sq. in. loin, .54

in. BF and ADG of 2.16. He

made 220 lbs. in 127 days at

SENEK Test Station, Wymore,

Nebr. Guaranteed breeders.

Gary Taylor, Junction City, Ks.,

913 238-2442. x23

POA'S FOR SALE

Appaloosa colored ponies, gelding 12

hands, spirited but gentle; year-

ling filly, gentle for young child.

Scotty Brezgiel, Leavenworth,

Ks. 913 682-0552. x22

STOCK TRAILERS

new Blair 16x6, top, elec. brakes.

One gooseneck 20x6, top, elec.

brakes. Must sell. Phone 913

388-213

FOR SALE — 9 young Jersey milk cows, some milking and some to freshen. LeRoy Shoemaker, Lincoln, Ks., 913 524-3366 x22

Poultry

LIVE GEESE wanted, 30 of them, for Clay County Fair. Contact Max Snyder, 913 632-3895, Clay Center, Ks. SB22

Feed and Seed

CUSTOM PELLETING Grain Banking

Page's Feed — Bulk Delivery
Animal Health Products

MANHATTAN MILLING CO.
Manhattan, Ks. 778-3217

NEARLY NEW all metal seed cleaner. Screen Size 36x42 inch, variable speed, on casters for easy moving, wt. 750 lbs. Traveling brushes under screens. Capacity 50-100 bu. per hour. Complete with screens. Phone 913 965-2252, Tampa, Ks. SB24

RIDE 'EM HIGH feed for horses. Product of Key Milling Co., Clay Center, Kans., Phone ME 2-2141. SBTf

KEY RABBIT Mini Pellets for fast gains, no waste. Key Milling Co., Clay Center, Kansas, ME 2-2141. TF

BROME SEED — Will buy good DRY seed. Harveyville Seed Co., Harveyville, Ks., Phone 913 589-2497. SB22

FOR SALE — Hay off Fort Riley. Choice hay, wire tied, can load it on trucks. Reasonable price. WA 6-3241, Morganville, Ks., Donald Kahrs. x24

FOR SALE — App. 1000 bu. home stored milo, excellent condition. Phone around 9 pm, 913-535-2458, Emmett, Ks. SB23

TESTED VERNAL alfalfa seed from certified seed, bagged, 40c lb. C. K. Christensen, Norway, Ks., 913 335-2860 evenings. SB22

FOR SALE — Good quality prairie hay, horse hay quality. Also some mulching hay. Can deliver. Wanted — Farmhand accumulator & hooks. Tom Brown, Haddam, Ks. 913 376-2535. SB22

Automotive

We'll See You At The Tri-County Fair

USED PICKUPS

1968 Chev. ½ ton Stepside, short wheelbase, V8, 3 spd. trans., good work pickup

1968 IHC ½ ton pickup with camper top, extra clean

1967 Chevrolet ½ ton 8' Fleet-side pickup, 6 cylinder, 4 sp. transmission, wrap around bumper and overloads

1966 Chev. ½ ton 8' Fleet-side pickup, V8, 3 spd., extra good condition

1965 Chevrolet 8' Fleet-side pickup, Big 6 engine, 4 speed transmission, overloads and wrap-around bumper

1964 Chevrolet ½ ton 8' Fleet-side pickup, 6 cyl., 3 spd. transmission, wrap around bumper and overloads

We have a lot of Blue Ribbon OK Used Cars

Looking For A Dependable Car... See The Brightest Corner In Town

OBERMEYER



913 258-2255 Open to 9 p.m.
Marvin Obermeyer, Owner
HERINGTON, KANSAS

FOR SALE — 1968 GMC truck 5500 Series, 427 V8 engine, 26' bed, tandem axle. 1962 V195 IH tractor, V461 engine, 5 & 2-speed. William Clark, Alta Vista Phone 913 229-6941. x 23

FOR SALE — 69 Chev. 4 door Caprice, PS, PB, AC, radial wide tires, vinyl top. A nice clean car. Raymond Ohlde, Palmer, Ks., Phone 708. SB25

1971 Chevrolet 50 Series, 350 V-8, 4-speed, 2-speed, new 15½ ft. box & hoist
1968 Chevrolet 50 Series, V8, 4 spd., 2 spd., new 16' box & hoist
1969 Ford F700, V8, 5 spd., 2 spd., new 15½' box & hoist
1959 GMC 1½ ton truck, 6 cyl., 4 spd., 13½' box & hoist
1970 Ford F600, V8, 4 sp., 2 sp. Rayco tandem with new 18' box & hoist
1954 Ford 2-ton, 6-cyl., 4-sp., 2-sp., 13½' box
1959 GMC 2 ton, V8, 4 spd., 2 spd., 13½' box & hoist
1957 Ford F350, V8, 4 spd., 9' box & hoist

Siebe's Repair Trucks

JANSEN, NEBR.
Telephone 402 424-2670

Manhattan Lincoln-Mercury

307 North 3rd 913 776-4721
MANHATTAN, KANSAS

The Only Place To Buy Your New Lincoln Or Mercury

SEE

Wayne Kilner



Richard Dayford or
Ron Barbieri

Come See Us

BIG SELECTION OF
PRE-OWNED CARS

Used 71 Pinto, 4 cyl., 4 speed
1972 Econoline van \$2795
1972 Country Squire wagon,
demonstrator — Savings
1970 Cougar convertible \$2695
69 LTD 2 dr., 1 owner
69 Chevrolet 2 dr., 1 owner
70 Ranchero, stick, with air

Ask About Our New 760
A-1 Ford Warranty
For Used Cars

We Have A Good Selection
Of New Fiats

Call
Bill Heptig
Les Elliott
Warren Poston
John McDiffett
Frank Massey
Paul Foltz

Skaggs (Ford) Motors

Your Transportation
Headquarters

"Where Customers Send
Their Friends"

2nd & Houston

Phone 913 778-3525
MANHATTAN, KANSAS

See Sullivan's Get A Truck

1969 Chevy ½ ton, 6 cyl., 3 spd.
1966 International ½ T w/ utility bed

1966 GMC 2 ton, V6, 4 spd., 2-sp., LWB, 8:25 rubber cab & chassis, 102" CA, 15½' bed, 40" grain sides, fold down stock rack & underbody hoist

1965 Ford ½ ton, 6 cyl., 3 spd.
1964 Chev. ¾ ton, 6 cyl., 4 spd.
1966 Ford ½ ton, V8, 3 spd., with overdrive

Call Melvin Buxman collect and he'll be happy to come out and look at your truck or car. Just call Melvin at 825-5431.

"Keep On Truckin With A
Jim Sullivan Truck"

Jim Sullivan Chevrolet

239 N. Santa Fe
Phone 913 825-5431
SALINA, KANSAS



FOR SALE — 1968 Chev. tractor, 427 engine, straight air sliding 5th wheel, Nuway tag axle; 1963 Chev. tractor, 427 engine, straight air, sliding 5th wheel, Nuway lift-up tag axle; 1965 Trainliner hopper grain trailer 38'. Alvin Smart, Beattie, Ks., Phone 913 353-2411. x22

SPECIALS

1971 Toyota Corolla 2 dr. sedan, radio, heater, 4 spd., one owner. Like new. \$1795

SPECIAL

1971 Catalina 2 dr. hardtop, small V8, automatic trans., power steering & brakes, factory air, vinyl top. Locally owned, low mileage, extra sharp. \$3395

SPECIAL

1969 Firebird convertible, small V8, console, power steering, automatic trans., all the goodies \$1795

SPECIAL

1970 Volkswagen bus, low mileage, like new. Locally owned. Only \$2495

KEY, INC.

2312 Stagg Hill Rd.
Phone 539-1161
Manhattan's Only

VOLUME

New & Used Car Dealer

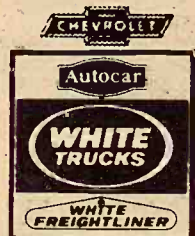

1970 Dodge ½ ton, long wheel base, wide box, V8, aut., extra clean, with slip in stock rack sides \$2195

1969 Chevrolet 2 ton, long wheel base, 2 spd., new 350 V8, short block \$3000

1968 Chevrolet ½ ton, LWB, V8, 3 speed, wide box. A good buy \$1595

1968 White Freightliner 8V71, Detroit Diesel engine, RTO 913 SQ HD 22" Bud wheels, fair rubber, air sliding 5th wheels, Jacobs brake, air, extra good condition \$13,750

1968 GMC ½ ton, long wheel base, wide box, V8, 4 spd. \$1495

1967 Chevrolet 60 Series, 366 V8, 5 speed, 2 speed, tandem axle pusher, 9:00 tires, 11' Anthony dump box, telescopic hoist \$5250

1966 GMC V6, 5 speed, 3 speed, auxiliary tandem axle, twin screw \$3750

1964 Ford ½ ton, LWB, V8, 3-speed, wide box \$745

1964 Chev. 80 series tandem tag axle tractor, 427 V8 engine, 5-sp., 2-sp., straight air brakes power steering, box sleeper cab, 10x20 tires \$3750

1963 Chevrolet LWB 2 ton, 292 6 cyl., 2 spd., 8:25 tires, 16' Giant fold down box with underbody hoist \$2495

1962 Chev. LCF single axle tractor, 348 engine, good \$1750

1961 GMC tandem axle drive twin screw, V-6, 5-sp., 4-sp. aux. \$2750

1961 Ford single axle tractor, 330 V8, heavy duty, 5 spd., 2-sp., standard air brakes, 10:00x20 tires \$2250

1951 Chevrolet ½ ton, 4-sp. \$95

1950 Chevrolet LWB, 4 spd., 2-sp., 8:25 tires, good, 15' grain box, good condition \$695

1948 Chevrolet ½-ton, 4-speed \$95

1947 Ford 1½ ton, 13½' grain box \$195

1947 International long wheel-base, 2 ton, 13½' grain box & underbody hoist, extra good \$1195

NEW TRUCKS

We have a large inventory, ready for delivery, of new trucks, ½T pickups to single & tandem diesel tractors.

See John Melton at Melton Cycle Shop for new Rupp cycles. Several new models in stock to choose from. Affiliated with Melton Motor Co., Inc.

Melton Motor Co., Inc.

16th & M Streets 913 527-2201
BELLEVILLE

FOR SALE — 1963 Ford 2 ton truck, big V8, 4 spd. with 2 spd. axle, good tires, excellent condition, 16' bed. Blue Rapids, Ks. 226-7433. x23

FOR SALE — One 1960 Ford 48-passenger school bus. Sealed bids August 7. Board of Education, USD 379. See at 812 4th St., Clay Center, Ks. SB22

August 1, 1972



Salina Is The Place To Buy

1971 El Camino Chev., aut. trans., PS, air cond. ... \$2995

1970 F350 1-ton, dual wheel chassis cab \$1895

1969 Ford F250 ¾ ton, 6 cyl., 3 spd. \$1995

1967 Dodge ½ ton, V8, 4 spd. \$1395

1969 Ford van, 6 cyl., aut. trans. \$1795

1967 GMC Carryall, V8, 3 spd. \$995

1966 F600 V8, 2 spd., new 15' Knapheide box & hoist \$2995

ALSO A LARGE SELECTION
OF VANS & RANCHEROS

SEE PAGES 6 & 7

FIRST SECTION
FOR OUR WAREHOUSE
CLEARANCE SALE

Long-McArthur, Inc.

340 N. Santa Fe Salina, Kans.
Ford-Lincoln-Mercury
913 823-2237

20 Used Trucks

68 Chev. C50, V8, hoist, 15½' box, choice of six

67 Chev. C50, V8, hoist, 15½' box, choice of three

66 Ford F600, V8, hoist, 15½' box, choice of 4

65 Ford F600, V8, hoist, 15½' box, choice of three

69, 68, 67 Chev 5 yd. dumps

66, 65 Ford 5 yd. dumps

70, 69, 68 Chev ¾ 4x4's

69 Ford V8 ¾ 4x4

1967 Ford F600, 330 HD V8, 4-sp. trans., 2 spd. axle with new 16' fold down bed and hoist

1968 Dodge D500, 318 V8, 4 sp., 2 spd. rear axle with 16' fold down bed

1969 Dodge D600, 102" CA, chassis & cab, 361 V8, 4 spd. trans., 2 spd. rear axle, 900x20 10 ply rear tires

Whitcomb Motor Co.

Phone 913
325-2202

WASHINGTON, KANSAS

DOUBLE CHECKED
USED CARS
AT

Buick - Opel

1971 Buick Skylark Custom 4 dr. sedan, AT, PS, AC, radio, vinyl top, low miles \$3500

1971 Buick LeSabre 2 dr. HT, AT, PS, PB, AC, radio, nice \$3350

1970 Buick Wildcat 4 dr. HT, AT, PS, PB, AC, radio, vinyl top, special price \$2695

1970 Olds Delta 88 4 dr. HT, AT, PS, PB, AC, vinyl top, new tires, a real clean car .. \$2795

1968 Olds 88 4 dr. sedan, AT, PS, PB, AC, radio, low miles \$1495

1968 Buick Wildcat 4 dr. sedan, AT, PS, PB, AC. Slick car \$1595

1968 Buick Skylark 2 dr. HT, AT, PS, vinyl top, new tires. Only \$1595

1966 Chrysler New Yorker loaded and clean \$1095

1965 Mercury 4 dr. sedan \$350

Manhattan Motors

BUICK — OPEL

311 Houston PR 8-3537
Used Car Lot 211 S. 3rd
776-4414

MANHATTAN, KANSAS

FOR SALE — 1969 Ford Galaxie 500, automatic, power steering. Elmo Burkman, 913 224-3622, Westmoreland. x24

Real Estate

Property For Sale

Brand new 54x26 modern bedroom home in Hanover, beautiful handmade kitchen cabinets, birch work, living room and bedrooms carpeted with very 56000 density carpeting. room ready to plug in washer and dryer. Attached garage. You will love the room. Price \$18,500 for FHA approved home. You be the first to live in it. Unimproved 160 on highway, 103 acres cultivated balance meadow, at a given price of \$24,000 with \$200 down, \$2000 March 1, \$2000 per year for 10 years 6½% interest. Improved 240 on gravel nearly new 2 bedroom home full basement, several new farm buildings, 1400 good cultivated land, balance good grass. Price \$72,000 contract to fit the buyer. Improved 120 acres on road, new \$18,000 3 bedroom modular home with full ment, good farm livestock buildings, 100 acres cultivated at \$44,000. If you want thing nice and want to away from the hubba this is it. Improved 2¼A on good 1½ miles from national 4 bedroom home wired electricity, plenty water, stall bath, garage, post house, implement shed, granary, big barn would \$2500 to build, fantastic ble and fruit cave would \$2000. All this for \$4000 terms for qualified buyer. 296 acres near Morgan running down to Republican river. 2317 cultivated, 2000 mestic wheat, 145 corn, serving at \$100,000 on term, low interest. IRRIGATED. Need listines on immediate farms in Riley & Clay Write, or call collect betw a.m. and 9 a.m. or 7 p.m. Alice may not be answer the telephone am out. Her brother is sick and she will be with

A tract of land west Quarter (S) tion Fifteen (1) One (1), Range of the Sixth Pri an, described as ginning at the 5 ner of the W. C. Seven hundred e one-half feet (7 the Southwest aforesaid Section running thence e Section line one ty-three feet (16 two (2) feet of of trees running north along the trees Five hundr feet (582') ther hundred fifty-nin thence south fty eighty-two feet place of beginn tract containing teen hundredths ing to survey. Sealed bids shall to:

Mr. Gary Fis Superintendent, Cuba, Kansas

Interested parties this building should serving at 358-22 Kansas.

The last date se be accepted is TH just 24th, 1972.

Unified School D has the exclusive fuse any or all se

15 acres with ran 3 bedroom, offi and 8 other buil location

20,000 bushel gra complete, elevat condition, locat man. Very reas

Dale Sher DETRICH A 913-482-3873

SED LAK AGENCY INSURANCE · RE INVESTMENT P Specializing I and Rural A in Northeast Have qualified bu real estate invest listings will be g ated!

Call 913 77 WINCHESTER,

WANTED TO RE ing couple want t unfurnished farm 20 mile radius For enings 913 539-4 can.

FOR SALE — 80 miles north of E Highway 4, with i Phone 449-2208.

FOR SALE — 8 r lots located at B ment, modern, pri Would consider c mer Real Estate, Catherine J. Fulm 913-456-7696. Res.

WANTED — Old home with two t reasonable distanc Center, Ks. Phone

Farm Equ

BRILLION SEED 2000 with 5' Mohe mower. 13x7 IHC with fert. & grass 88-2413 Monday 8:00-5:00, Lenexa,

NOTICE

Property For Sale
Brand new 54x26 bedroom home in beautiful neighborhood. Real estate, to-wit,

The grade school building at work, living room, kitchen, cabinets, etc. 56000 density carpeting, room ready to play, washer and dryer, garage. You will love it. Price \$18,500. FHA approved home. The Board of Education reserves the right to re-hiway, 103 acres, balance meadow, at a price of \$24,000. down, \$2000 March 1, 2000 per year for 6 1/2% interest.

Improved 240 on nearly new 2 bedroom full basement, seven new farm buildings, good cultivated land, one-half acre (789 1/2') east of the Southwest corner of the aforesaid Section Fifteen (15) running thence east along the Section line one hundred six feet (163') or within two (2) feet of the first row of trees running north, thence north along the said row of trees five hundred eighty-two feet (582') thence west one hundred fifty-nine feet (159') thence south five hundred eighty-two feet (582') to the place of beginning, the said tract containing two and fifty hundredths acres according to survey.

Improved 24 1/2 miles from Narka, 4 bedroom home, electricity, plenty of stall bath, garage, house, implement granary, big barn, \$2500 to build, furnished and fruit cave. \$2000. All this for terms for qualified 296 acres near Narka, running down to river. 231.7 cultivated. Interested parties wishing to see mestic wheat, 145 units building should contact Olin serving at \$100,000. aosaart at 358-2504 at Narka, term, low interest Kansas.

IRRIGATED. The last date sealed bids will Need listines on be accepted is Thursday, Aug- farms in Riley & Cass 24th, 1972. Write, or call collect 8 a.m. and 9 a.m. or has the exclusive right to re- p.m. Alke may not use any or all sealed bids.

Unified School District No. 455 296 acres near Narka, running down to river. 231.7 cultivated. Interested parties wishing to see mestic wheat, 145 units building should contact Olin serving at \$100,000. aosaart at 358-2504 at Narka, term, low interest Kansas.

REALTOR
Phone 376-2800
HADDAM, KAN.
Dale Shepard
DETROIT AGENCY
13-482-3873 Dwight, Ks.

Gerald A. K...
30,000 bushel grain storage complete, elevator in working condition, located at Chap- man. Very reasonable
Dale Shepard
DETROIT AGENCY
13-482-3873 Dwight, Ks.

Dolly And...
Call Evening
913-345-2800
Choice 3000 acre heart of the Flint dance of water. Full

SED LAK
AGENCY
INSURANCE - REAL ESTATE
INVESTMENT PROPERTIES
Specializing in Farms and Rural Acreages in Northeastern Kansas
Have qualified buyers seeking real estate investments. Your listings will be greatly appreciated!
Call 913 774-4444
WINCHESTER, KS. 66097

Fulmer Real...
CATHERINE J. REALTOR
Office
Wanted to rent - Work- ing couple want to rent older unfurnished farm house within 20 mile radius Fort Riley. Call 913 539-6328, Manhat- tan. x22

FOR SALE - 80 acre farm 3 miles north of Eskridge on Highway 4, with improvements. Phone 449-2208. x24

FOR SALE - 8 room house & lots located at Burns, base- ment, modern, priced to sell. Would consider contract. Ful- mer Real Estate, Wamego, Ks., Catherine J. Fulmer, Realtor, 113-456-7696. Res. 456-9281. SB22

WANTED - Old stone farm home with two to five acres, reasonable distance from Clay Center, Ks. Phone 913 632-3150. SB23

BY OWNER - 2 BRILLION SEEDER, 3 pt. Ford rancher approx. 15 p. 4000 with 5' Mohawk rotary mow, 13x7 IHC grain drill with fert. & grass boxes. 913 588-2413 Monday thru Friday 8:00-5:00, Lenexa, Ks. SB22

WANTED - Farm lease or share crop. ment or will furnish. answered. A. R. Gustafson, Wichita, Phone 316 838-3764.

Farm Equipment
BRILLION SEEDER, 3 pt. Ford rancher approx. 15 p. 4000 with 5' Mohawk rotary mow, 13x7 IHC grain drill with fert. & grass boxes. 913 588-2413 Monday thru Friday 8:00-5:00, Lenexa, Ks. SB22

A Cuckler Circle-C Building is built to stand and serve your farming needs. See us for a free estimate.

Hoppy's Steel

224 S. 4th 913-823-2826
SALINA, KANSAS



USED HARVESTERS
2 1965 Model C-II Gleaner com- bines, 18' headers, field ready
1969 New Holland Model 1880 SP forage harvester, choice of head attachments
Can finance and deliver

FIELD QUEEN, INC.
Call Bob
Box 317 316-722-0461
MAIZE, KANSAS

Gas & Diesel

Shop Service

MOST up-to-date service shop in our area

Complete diesel testing equip- ment to take care of the major- ity of tractors.

Boring bars, line boring ma- chine, welding, electrical, acety- lene.

Valve equipment, rod align- ment tools.

Competent factory trained per- sonnel — in hydraulics, diesel, electrical and general mechan- ical work.

BOWMAN'S

Phone CE 8-4103
Farm Impl. & Truck Co.
240 East Eighth
JUNCTION CITY, KANS.

NEW GEHL
2-ROW CUTTER with 30" head
Model CT300.
Cash — No Trade-Ins — \$3260
Call or Write

HODISCO, INC.
1217 W. 4th 316-662-0203
Hutchinson, Kansas 67501

TRACTORS
Oliver 880D with wide front
Oliver 77
IHC with lister & mower
Oliver 720 baler
Gehl 9' mower-conditioner
Nuway hay handling system
Oliver 12' disc
Several springtooth harrows
Several used Crustbusters

PLOWS
IH 3x16 Oliver 3x14
Cockshutt 4x16 JD 3x16 3-pt.
Ford 3 pt. cultivator

NEW MACHINERY
AT SPECIAL PRICES
Gehl — Crustbuster — Oliver
BMB Shredders
Homelite Chain Saws

Toburen Impl. Co.

Ph. 632-2288
416 Court St.
CLAY CENTER, KANS.

TRACTORS
JD 3010 gas, overhauled and painted
JD 2510 gas, overhauled and painted
JD 2010 gas, overhauled
JD 1010, 800 hours
AC D-19 diesel, overhauled
IHC 706 propane, overhauled

BALERS
No. 10 JD hi-density
JD 214WS baler
JD 214W
1968 No. 720 Oliver

PLOWS — DISK HARROWS

Emporia Impl. Co.

BILL JOE
316 342-3146

JOHN DEERE
1923 W. 6th
EMPORIA, KANS.

FOR SALE — IHC No. 550 wide narrow ensilage chopper, 1968, used very little, reason- ably priced. Duane Braden, 913 461-5851, Wakefield, Ks. x23

THIS CLASSIFIED ADV.
would now be history if our postal system was being operat- ed efficiently. One letter re- cently mailed out of Marion was 7 days to Lawrence, Ks. This is a supplement of last week's classified that the U.S. Postal Dept. employees delayed for some reason or other. There definitely should be overnight 24 hr. mail service from Marion Kans. to Manhattan.

But the bigger our govern- ment has become the more bureaucratic & less efficient. Did you note where Dept. of Transportation is going to set up inspection offices operated by federal government to tell people when they are cheated by mechanics? What "people" should do is set up people of- fices so we can tell when we are cheated by federal bureau- cratic government.

3 good used wagon wheels, special, \$12.50. John Deere B tractor, don't run, \$129. 1 set steel spade lug wheels for H tractor \$39. Near new set of 16.9x26 tires, tubes & wheels, fits any combine, \$189.

Mr. Dick makes big splash on news, lowers crop insurance age. Real big deal — One young farmer I knew went to ASCS office to see if he could get married.

WD Allis tractor, now being salvaged, engine, transmission & rear end parts.

Eagleton sure got some bad publicity. Maybe he deserved it. But remember in 1952 when ole Ike dam near dropped Dickie as vice because he took \$20,000 under the table? But they man- aged to smooth it over. Really what was worse later when ole Ike took \$500,000 from 3 rich oil men and the Internally Re- venue boys didn't quite know how to handle it. But they final- ly figured out how to work it in to Ike's farm account. Seems Ike wasn't much of a farmer & was losing lots of money on the farm.

IHC KB-6 truck, 1948 model, long wheelbase, two speed, mo- tor should be OK, has good tires but poor bed with hoist, \$449. Set Roll-a-Cones, 13' head, 5 row \$545. 4 row set Hesston milo heads \$395.

Dick & Pat tryin to get their pandas bred but they don't seem to pay no heed. Seems as though they only breed in their natural habitat. So Dick's send- ing Spiro T back to China with them while breeding. That way Spiro won't be around at con- vention time, so won't make the Vice.

Krause 9 1/2' wheel disc, just like new, \$379. Schaefer 14' sealed bearing wheel disc, new 20" blades. Schaefer 10' wheel disc \$139.

New Schaefer 14' offset disc. We have sold dozens — there are none better, \$1999. New Schaefer 14' wheel disc, 20" blades \$1399.

Two used IHC No. 37 wheel discs, choice \$399. WD 45 Allis tractor, clean, wide axle trac- tor with near new tires \$1049.

Just traded in 1964 Model 830 Case row crop diesel, wide axle, PS, 18.4x34 tires, Eagle hitch, dual hyd.

Nixon been trying to make peace he says for four years now. Possibly we should give up on him & try another politi- cian also full of promises. I still can't believe he ever said like guarantee everyone \$6500 per year. Wonder where it would come from except print some more. Really shouldn't be too hard, they already have the presses. A friend recently said our dollars were worth 1 1/2 cents — That's what it costs to print them. Maybe someday we may get a chance to vote on something besides politicians.

IHC four bottom plow, wheel type, good moldboards \$139. Case 4-btm Centennial plow hyd. lift, \$139. Allis Chalmers roto- baler, just in, ready to bale hay, \$495.

Bargain Day — Free Coffee
It's bargain day in Marion to celebrate election day. We will have free coffee & doughnuts all day. Don't forget to stop by.

THIS PART DELAYED
BY PONY EXPRESS

Run this classified for week of July 23rd. More than likely it won't get there. Within the past few days I mailed a letter from Marion, Ks. postmarked

Longhofer Supply

Marion, Kansas
Continued Next Column

Longhofer Supply

Continued From Last Column

the 12th, got to Lawrence, Ks. on the 19th. How about that for fast service?

Just received good used D-19 Allis diesel tractor, 3 pt. hitch, big tires, weights, very clean tractor, \$2995. Just received 1964 Model 830 row crop trac- tor, well equipped, price not known.

NFO not supporting either party — Good for them. 9 ft. mower conditioner, No. 816, new low price \$595. This unit is in near new condition. 4 rebuilt Allis Roto Balers left, from \$875. If you haven't read "Who Really Owns The Country & Runs It" you should. You will realize how little your vote really counts.

Very very very good 900 Case tractor for sale at new low price. One only, \$1295. This tractor should be out pulling a 4x16 plow.

Have one new Schaefer 14' offset disc, will take less than \$1900 this week.

Too bad about Martha & John leaving the party. She evident- ly said "Come on home John or I will leave you." Many of these do-gooders get to doin' too much good and the wives leave them. That's what hap- pened to Bobby Dole & even Vern Miller. Did seem sorta funny, him living in Topeka alone in his house trailer.

Good used 3 legged windmill tower, could be used for conver- sation piece in your back yard, body only \$39, no head.

3 good used wagon wheels \$149 each. Good used 1030 Case tractor, must sell one this week, 3 pt. hitch, PTO etc. Has all the extras, priced now only \$4750.

931 Case 3 pt. hitch tractor, well equipped, all four tires new. This is a big tractor, pri- ced down to the price of a little tractor, only \$4450.

Good WD Allis tractor, near new tires, power steering, \$549. Near new Case 5 bottom IH plow, JR Series, \$795. Case 133 twine tie baler, works good, \$349.

Good used LA Case tractor, runs good, \$399. Good used 4 or 5 yard dump bed, no cyl., \$139. 1 set rice combine tires like new, fit any combine. Many sets of good used combine tires & wheels. Several sets of good used dual wheels & tires for different tractors.

Would now appear that the Vietnam War is like our pro- fessional football teams. The coaches & managers from the Pennygone have the South Viet team now trained & putting them to full service. You might say Dick is comparable to Vince Lombardi, the head coach. I'll bet if good safe seats were available we would have lots of spectators from USA go over & watch the contest. Not that we don't already with the Corps of newsmen & Pennygone do- gooders.

10 good used wheel discs of various sizes. IHC No. 37 12' \$405. New 3 bottom Case mtd. plow \$349. Several IHC fast hitch plows from \$100.

930 Case high platform 930 tractor, Comfort King, good clean tractor, \$2695.

New Blair feeder wagons in sizes 100 bu., 125 bu. & 170 bu. in stock, ready for delivery.

Near new 660 Case combine, cut only 300 acres. 600 Case 13' combine, very clean, \$1895. '58 IHC 151 14' combine with new cab, \$1495.

Several new G & F Allis com- bines, must sell before Sept. 1. Will sell at cost.

Nixon's head peace maker, the runnin' dog Kissinger, is off & running again. It's rumored that he joined Jane Fonda in Hanoi for the weekend. Any- way twas said he mysteriously disappeared from San Clemente.

Exceptional rebuilt 800 Case crawler tractor, new rails and sprockets, with excellent diesel engine, 1 1/2 yard high lift soon, only \$4495.

Highlights of the week — Twas said by Ellsberg who is being tried for the secret pa- pers on the Viet affair, quote Ellsberg "Papers that I handle are so secret that the president and secretary of defense can't even see them — That should prove who's really been run- ning the war.

Longhofer Supply

Marion, Kansas
Continued Next Column

August 1, 1972

Longhofer Supply

Continued From Last Column

Have a good set of horse ma- chinery for sale, but no horses. Have good used pony saddle for \$29.00.

John Deere 830 diesel trac- tor, 58 or so model, only \$1750. Good B IHC tractor with mtd. mower \$395. Good Allis C trac- tor with mounted cultivator \$375.

Good No. 300 DuAl loader, high lift with 7' bucket \$550.

Davis live pump loader, fits Ford & other tractors, clean, \$550. Allis heavy loader buck- ets, cylinders like new with all att. for D-17 \$550. Farmhand loader, fits many tractors, \$250.

Last week's KC Star good ac- count of Cheyenne Mountain, how secure it is. No one trust- ing no one. Sure would be a big battle to see who got in if they dropped the big bomb. Prob- ably wouldn't even let in the US president.

Set of used Roll-a-cones 5-row \$595. Set of Hesston heads, were on A Gleaner, \$445.

6000 Ford tractor, fair con- dition \$1495. Case 135 wire tie baler \$349. Case 800 combine, 14' machine, fair condition, en- gine needs little work, \$695.

WD 45, engine only rebuilt, \$379. Salvage parts for 800, 1060 & 150 SP12 combines. Sal- vage parts for SP100 Allis com- bine. Farm Hand stacker, older style, \$99, plus scoop.

No. 1000 Case crawler diesel tractor with good set of tracks & sprockets, engine runs good, big scoop, \$3250.

450 Case crawler tractor. This is a '65 model crawler with loader bucket, has new rails, street pads & sprockets, diesel engine. Ideal for cattle feeder or contractor. Has scarifier on rear. Cost new over \$14,000, can be bought for \$6900.

New Allis 6 row planter, all equipped, all new, will take less than cost to move at once.

Have one new 330 Case bal- er yet to sell, wire tie, selling below cost. Bale kicker, fits on back of 200 or 220 baler, \$39.

40,000 lbs. of wheel weights as low as 5c per lb. 2 row corn sled or snake killer, bearing type, like new, \$179.

Allis Chalmers 5 bottom 16" plow, 3 pt. hitch, semi-mounted, late style \$795.

Can hardly wait to see what Nixon & his people are going to promise us for the next 4 years. They now say he has given us prosperity since he came to power. Sure not out here in the middle of Kansas.

Write your favorite Corpse or Engineer person & tell them not to build us any more dams until they figure out good places to put them. Hillsdale Dam I hear as it is now proposed will be a shallow mud flat in 10 years. Write Dick & tell him no. NO!

Longhofer Supply

316 EV 2-2620 316 EV 2-2620
MARION, KANSAS

USED TRACTORS
MM 670 gas MM 670 LP
MM 602 LP
Oliver 1800 diesel
MF 85 gas MF 65 gas
MH 444

Farmall M, good shape, with mower, cultivator & plow

USED IMPLEMENTS
MF 4x14 semi-mtd. plow
MF 3x14 mounted plow
MF 3x16 mounted plow
JD 4x14 mounted plow
Case 3x14 mounted plow
MF 12' springtooth
JD 12' springtooth
JD 12' disc
Bruch 10' disc IH 16' disc
MF front mounted 4 row culti- vator
MF 8' No. 25 hav rake
MF null tve No. 26 hav rake
Allied used grinder-mixer

Winifred Implement

MINNEAPOLIS-
MM
MOLINE
Phone 799-2321

WINIFRED, KANSAS 66553

We have 17 used tandem discs. They range in size from 10' to 19'. If you are thinking of buying a Crustbuster grain drill do so while we can still get them.

No. 315 IH combine used two seasons

Extra nice No. 55 JD combine with cab

USED HAY TOOLS

No. 224WS JD used 2 seasons

No. 68W NH No. 268T NH

No. 530 Ford twine tie

No. 46T IH

No. 500 Hesston windrower

No. 905 New Holland windrower

No. 461 NH haybine

No. 605 Moline power unit

1951 ZA tractor, original tires

4 row 3 pt. IH cultivator

Used 4x14 Moline pull type plow

New 5x16 Moline semi-mounted at bargain price

Ford 3 pt. mower 7', extra good

Attention farmers in Clay Center area — See us for your Krause needs.

Gould's, Inc.

Krause — Crustbuster

Hutchmaster

Minneapolis Moline

Offset disc headquarters. Stop in and see the new Krause flexible offset.



NEW HOLLAND

Phone 913-243-2609

CONCORDIA, KANSAS

In addition to our store in Lawrence, we have opened an Oliver Minneapolis-Moline store in Ottawa, Ks., at 1610 S. Main. Stop in for coffee & donuts and look over our line of new machinery.

Shuck Impl. Co.

Lawrence & Ottawa, Ks.

1610 S. Main 242-7704

OTTAWA, KANSAS

WE HAVE LOTS OF GOOD USED GLEANER COMBINES, PRICE RIGHT.

New 1970 G, hydrostat, fully equipped. Save a lot on carry-over

1968 F Gleaner, cab, fully equipped

1968 G Gleaner, cab, fully equipped

USED TRACTORS

1969 AC 190XT diesel, low hrs. save

AC 190XT LP with cab

1966 G1000 MM — price right

1952 Model G JD with 3 pt. hitch

1967 C440 cornhead

1967 C 630 cornhead

Several good 2 row A240 Gleaner cornheads

MISC. EQUIPMENT

1966 Hesston 500 windrower, 14' New AC 3 pt. mower, 9' bar \$625

New AC 442 baler, twine tie, complete \$1750

New AC heavy duty chisel plow, 12' only \$795

New AC chain saws, 17' \$149.95

New Mono 5' 3 pt. stalk shredder \$275

New Blair feed wagons

New Blair 160 bu. spreader, 4x13 1/2, jack, slot gate, pintle chain, 20" rubber \$350

New Blair 115 bu. spreader, jack, 14" rubber \$550

3 used Model 95 Owatonna mixer mills, good .. \$1395 & up

Free Interest Waiver

On Tractors, Combines and Corn Heads

Til March 1st, 1973

Buchli Implement



402-768-6866 HEBRON, NEBR.

FOR SALE — Ford 8N tractor, 1948, 6 speeds. \$400. Ribble, Minneapolis, Ks. 913 392-2297. x22

FOR SALE — 1952 JD R diesel with live PTO & hyd., good, \$950. Phone 913 949-2878, Carlton, Ks. x23

150 CORN HEADS

Must sell — 2, 3, 4, 6 & 8 row, wide & narrow row spacings. Include John Deere, IHC, MF, Case, Oliver, Gleaner & New Idea. Give us a call, we'll deliver.

McWhirter Implement

Phone 515-227-3283

BAXTER, IOWA 50028



SEE THE NEW 966 TODAY! IT FEATURES:

95.0 estimated horsepower. New 414 cubic inch Diesel Engine. Isomounts (lower sound level). Gauges instead of lights. New quiet cab. New hydr. couplers.

SEE US TODAY!

Tractors

1968 IHC F856 diesel with cab, radio, dual valves, tilt wheel, hyd. seat. A real cream puff, always shedded, 1500 hrs.

1967 JD 420, dual wheels, dual valves, all other special eqpt. Always shedded, 2900 hrs.

1971 Case 1170 with factory cab & air, radio, dual wheels & all the special eqpt. Always shedded, 1000 hours.

1970 856, fully equipped, calcium in front & rear tires, foundry cast weights inside & outside, radio. A real cream puff, 1400 hours.

1968 F756D, fully equipped, calcium, 2 sets of split-cast wts., hyd. seat, dual valves, tilt steering wheel, 10x16 flotation front tires. A real cream puff. 1250 hours.

1967 F706 G with 291 cu. in. engine & all equipment, new tires 1 year ago, major engine overhaul app. 2100 hrs., a real cream puff. 2400 hours.

1966 JD 4020 with power shift, buggy top, calcium, inside foundry cast weights, axle-mounted duals, engine heater, like new 11:00x15 front & new rear tires & 3 sets of front weights. Tractor purchased new in winter of 1967 & never used until spring of 1968. A real cream puff, 2850 hours.

1964 F706D, fully equipped, real clean, new 18.4x34 & 11Lx15 flotation front tires & dual valves, A-1.

1958 F350, 3 valves, 2 pt. hitch. It is to go thru shop for complete checkup & will have new paint. Wide front axle & like new rear tires. \$1100

1951 W9 gas, the best you'll find, has the original paint, less 350 hrs. on major engine overhaul, new live hyd. pump and the tires are good. Real cheap A-1 horsepower \$650

1956 I300G utility with 2 pt. hitch, loader with hyd. boom & bucket & like new 7' blade. It needs paint & some repair and it will be ready to go .. \$1450

1949 Farmall M in A-1 mechanical condition, like new 13.6 x38 6 ply rear tires, new paint, PTO & good hyd. \$675

1954 WD Allis in good cond., has had a lot of repair. Starts & runs good \$375

1958 Ford No. 841D in good condition with extra good rubber & dozer blade \$1250

American road grader with scarifier on Farmall M chassis, good rubber. This unit completely checked out in our shop \$900

1951 GB MM on propane with wide front axle, propane tank, good rear rubber including 3rd tire, 1 valve hyd. with new pump, PTO, improved new style brakes, complete differential overhaul, good solid engine & transmission. If you need a good work horse for the money buy this one \$650

UD diesel MM with 15.5x38 tires. Here is a good cheap work horse \$350

Set of good 16.9x34 duals \$250

Set of 14.9x38 duals with new tires to match up with 18.4x34, \$400. Set of deluxe fenders for dual lights \$200. 37 11.00x16 new 8-bolt hole wheels \$10.50. 6 W8H x24 new 8 bolt hole wheels \$10.

COMBINES

1968 IHC No. 403 with hyd.

Continued

Next Column

CLOUD COUNTY TRUCK & TRACTOR CONTINUED FROM PREVIOUS COLUMN

drive & factory cab, always shedded & in A-1 condition. Customer traded for a No. 815 for the advantages of 7% investment credit & depreciation. This is a 1 owner machine.

1965 IHC 403 with cab being installed. This machine has gone thru our shop & reconditioned 100% from front to back. Come in & we will show you the shop tickets.

1961 IHC No. 151 with cab. This machine has a new short block & is being completely rechecked out & repairs made to bring it up to A-1 condition. It will have new paint & will be a choice machine.

1963 IHC No. 303 with cab & has been completely checked out from front to back. Has new paint. We have a job ticket to show all repairs that went into this choice machine.

1960 IHC No. 101. This is a nice combine but we haven't gone thru it as yet. We will have it ready for milo harvest and it will be A-1 with new paint.

1960 IHC No. 151, has been completely gone thru from front to back & is in A-1 condition. It is to receive new paint.

1957 Deere No. 55 with major overhaul on engine. Has everything from new pistons to camshaft bearings. This is an A-1 older machine that will go out and do the job. Look at it & check the price.

1959 Deere No. 55 completely reconditioned, new cylinder bars, completely new reel & many other repairs. It cut one small wheat harvest since engine overhaul, has PS, straw chopper & new paint.

Set of 4 late style Hesston head hunters, 2 purchased new in the fall of 1971. New drive for IHC No. 101 & will fit many other machines. We will furnish 2 updating packages to make all 4 units current. \$800.

Set of 5 Roll-A-Cones, purchased new in fall of 1971, used very little with IHC No. 403. Buy them now and make a real bargain. \$850

Hesston head hunters updating packages, special while they last \$25

BALERS

1969 IHC No. 42T in A-1 condition. This baler is like new & was traded in because the owner wanted to go to wire. One owner, always shedded.

1969 IHC No. 47T, hyd. bale tension, customer traded for the 100% All-Twine Tie 440T baler. This baler has yet to be checked out in our shop. One owner, always shedded .. \$1450

1968 IHC No. 37W baler in good condition. Customer traded it on a Hesston Stack Hand. \$1175.

1963 IHC No. 46T baler in A-1 condition, 1 owner, always shedded \$750

Mr. Farmer

For less than \$200 you can buy an All Twine Head package including both new heads and you can update your 46T, 47T, 430T & 440T to a current All-Twine baler. Why fight it when the answer is simple & inexpensive.

OTHER EQUIPMENT

Krause 12'4" tandem disc with 20" blade, same as new & equipped with heavy tractor wheel weights on each gang. Miller offset disc trade-in \$850

Deere AW tandem disc harrow with new 18" disc on front & 17 1/2" on rear. A real nice disc \$450

IHC No. 37 10' tandem disc harrow — Miller offset disc trade in \$275

Deere AW 13'9" tandem disc harrow, a real bargain .. \$375

IHC No. 37 14'1" tandem disc harrow with new discs on rear gangs. This is an A-1 disc. \$650.

Kewanee 12'3" tandem disc harrow, a real good buy, \$425. Miller offset disc trade-in.

Ford No. 118 steerable semi-mounted 5x14 plow in A-1 condition \$900

Case SRA semi-mounted 5x16 plow in good condition .. \$575

AC 4x16 plow with snap coupler \$250

IHC disc plow on steel, A-1 condition \$125

HM 250 cultivator \$25

Continued

Next Column

CLOUD COUNTY TRUCK & TRACTOR CONTINUED FROM PREVIOUS COLUMN

IHC No. 268 folding cultivator, with rear section, fits F504, F460, F560 & so forth.

1971 Demo. Sidewinder 5x5 rotary cutter \$275

IHC No. 10 16x10 grain drill, fert., new tires, pneumatic with fert., new tires, pneumatic press wheels, shedded most of the time. \$800

IHC No. 10 16x8 grain drill with fert., new tires, pneumatic press wheels, grass seed att. \$900

Deere rotary moldboard lister with large fertilizer boxes, used only 3 years, rubber press, 3 pt. hitch & markers \$775

Krause 14'9" offset disc harrow, a real buy at \$1350

Krause 14'9" offset disc harrow, buy as is or with new disc blades.

Miller 16' offset disc harrow, ready for field \$1250

32' Crustbuster springtooth harrow \$550

Two 28' Moridge springtooth harrows, your choice .. \$450

30' Porta springtooth harrow \$650

IHC No. 540 4x16 steerable semi-mounted plow with new cover boards, comp. 17" sealed brg. coulters, land sides & mold-board shins, A-1 \$1050

Dempster 6 row weeder cultivator, sealed bearings, A-1 \$750

3 IHC FA40 4 row weeder cultivators, 2 at \$75, 1 at \$35.

Two like new No. 60 Cadet riding mowers

IHC No. 100 balanced head mower, need to have head repaired & put together .. \$150

IHC 449 planter, buy now and have for next planting season. Only \$250.

John Blue pull type 5 knife applicator with 250 gallon tank, late style metering device and hitch for nurse tank \$375

Deere No. 6 forage harvester with 1 row head, completely recond., new feeder chain, etc. \$650

Gehl FH-83 forage harvester with 2 row head \$65

Hesston 2000 forage harvester, new cutter head, 2-row crop attachment, new demonstrated hay pickup attachment.

IHC 55 forage harvester with 2 row wide narrow head, hardly used \$650

REMINDER

July 31 is the deadline on our waiver of finance on new and used tractors and any equipment purchased with them. Free financing and insurance until March 1, 1973.

FREE FINANCE ON COMBINES

Keep in mind that free financing on combines up to June 1, 1973 will be available after August 1.

WE LIKE TO DEAL AND WILL DEMONSTRATE

Cloud County TRUCK & TRACTOR



Phone 913

243-1840

CONCORDIA, KANSAS

1967 4020 JD with cab

2 1971 Chevy pickups, 1 with air

1965 Chevy 2 ton truck with box & hoist

Case shredder, used

Bush hog shredder

Dealer for Hutchmaster Rolling Plows, Kent Springtooths and Richardson V Blades.

Republic Feed & Fertilizer

Phone 913 361-2265

REPUBLIC, KANSAS

FORAGE QUEEN

The total performance forage harvester. Seven attachments for silage, head chop, or hay. Call or write for information or a demonstration. Factory direct sales and service.

FIELD QUEEN, INC.

Call Bob

Box 317 316-722-0461

MAIZE, KS.

WANTED — A motor block for 1962 JD 55 combine. Albie Holt-haus, Seneca, Ks. Rt. 1. x22

BUY NOW AND SAVE \$

2 New AC Roto Baler For Sale — Cheap

WINDROWERS

1970 Hesston 500, 14', auger A-1

1967 Hesston PT10, 9', auger type

1967 Hesston PT10 pull type A-1

1967 Hesston PT10, 9', auger A-1

1961 Hesston 240 self propelled, as is

OTHER HAY EQUIPMENT

1970 NH 1049 SP bale wagon A-1

1970 NH 1010 bale wagon, type, like new

John Deere No. 8 mower

BALERS

1970 New Holland 277 baler, excellent

1967 New Holland 289 baler, reconditioned, good

1967 New Holland 289 baler, recond., good

New Holland 270 twine, condition

New Holland 271 twine, conditioned, A-1

FORAGE EQUIPMENT

New 1972 New Holland forage harvester with 2 row RPM 2-row head

New 1972 New Holland 717 forage harvester with 2 row head

1967 New Holland 717 harvester with 2 row head

1969 Cobey forage wagon

Farm Hand silage wagon

COMBINES

1964 Massey Ferguson combine with cab, hyd. reel, steering, header, tractor cabs for real good

1955 JD 45 combine, set a GP air cond.

MISC. USED EQUIPMENT

1969 New Holland 352 mixer, excellent

JD AW disc, 11', 20" real good

Kewanee disc, 11', like

IHC No. 37 wheel disc

Free financing on New land hay equipment (bale wagons) until March 1, 1973 — Effective Aug. 1, 1973

Truskett Equip.

You name it, we have it at Combine City

NEW HOLLAND

Phone 316-583-6373

Glen W. Wilson, Owner

EUREKA, KANSAS

Phone 583-6373

Buy Now And Save

1963 A combine

1962 A combine

Gleaner C with cab, PS, condition

1951 AR Gleaner

G820 Gleaner cornhead, excellent condition

1966 C-II with cab, very good

C440 corn head, good

2-row 40" cornhead in good condition

G John Deere, good condition

WD Allis, good condition

WD 45 AC diesel tractor, wide front

WD 45 AC gas tractor, wide front

4x16 IHC plow

3x16 3-pt. mounted plow

4 row 3 pt. hitch IHC corn

AC 5x16 semi-mtd. plow, trip beams, Category II

hitch, very good condition

Cuba Impl. Co.

Phone 913 722-0461

Cuba, Kan.

Benne Machinery

SALES & SALVAGE

Tractor, combine and every salvage parts at a

Also used tires of every

scription.

EVERETTE BENNE, INC.

Phone 913-243-4662

CONCORDIA, KANSAS

Before You Give Us A

At

Combine City

USED TRAC



SEE THE NEW 966 TODAY!
IT FEATURES:
95.0 estimated horsepower. New 414 cubic inch Diesel Engine. Isomounts (lower sound level). Gauges instead of lights. New quiet cab. New hydr. couplers.
SEE US TODAY!

NEW, AT DISCOUNT
New IH 615 & 715 combines
No. 55 IH 7' chisel plow
No. 610 IH 12' offset disk
IH No. 35 rake

USED MACHINES
856 diesel tractor
930 Case diesel tractor
550 5x16 steerable plow
MF 85 gas tractor
Farmhand F16 loader
IH H, good
Ford 8N tractor
64 806D tractor
4144 Farmall M tractors
IH W6 tractor
Two LA Case tractors
JD 37 pull type mower
No. 111 3 pt. rotary cutter
MM 6' oneway plow
Graham Hoeme 10' chisel plow
IH 10' chisel plow
Allis 2 row cultivator
IH 4 sec. springtooth with 15' implement carrier
2-row field cutter, 550
No. 36 one-row field cutter
Kewanee 11'4" wheel disc
IH 370 wheel disc 14'
IH 370 wheel disc 10'9"
Case 4x14 pull plow

BALERS
IH 46W 37T 45T

USED TRUCKS
1970 Chev. 1/2 ton 3 spd. pickup
1969 Chev. 1/2 ton, V8, aut., air & power
1962 Chev. 3/4 ton pickup, grain sides & stock rack
1960 Chev. 3/4 T with grain box and stock racks
We have a new 1972 Chev. 3/4 ton Sports Van

SEE US FOR —
NEW AND USED CARS
FARMHAND EQUIPMENT
LILLISTON CULTIVATORS

AULD
CHEVROLET
461-5414
WAKEFIELD



SEE THE NEW 966 TODAY!
IT FEATURES:
95.0 estimated horsepower. New 414 cubic inch Diesel Engine. Isomounts (lower sound level). Gauges instead of lights. New quiet cab. New hydr. couplers.
SEE US TODAY!

1256D with cab, like new condition \$8300
706D with cab, extra clean \$5000
706G, excellent, late model \$4500
706G, good condition \$3750
656D, good condition \$3850
656G, late model \$3750
560G, late model \$2525
560D, reconditioned \$2750
504G, clean, 2 pt. \$2250
460D, wide front \$1900
450G, new torque, 2 pt. \$1550
400G, real clean \$1250
Super C 2 pt. \$626
Super C \$425
H Farmall, new paint \$550
H Farmall \$350
D17 AC \$1625
A JD \$450
A JD \$250
303 IHC combine with new cab \$4500
101 IHC combine, real clean \$2150
60 MF combine \$750

WE SELL — WE TRADE
WE FINANCE
WE DELIVER — WE SERVICE

Henry Bros. Impl.
Ph. 336-2111
SENECA
or 364-2221
HOLTON



Garden Tractors Lawn Mowers Tillers

Parts For All Makes
EXPERT REPAIRS

K-HILL
ENGINE SERVICE
Next To Sale Barn
E. US 24 913-776-4181
MANHATTAN, KANSAS

SHAFTS
* PTO's & PTO Shafts
* Tractor PTO Shafts
* Truck Drive Shafts
* Drive Shaft Tubing
* Drive Shaft Ends
* PTO Cables & Joints
* Hi Pressure Hose
* Hydraulic Jack Repair

GINDER Hydraulic & Machine Shop
1218 N. Ninth 913-827-3212
SALINA, KANSAS

USED TRACTORS
1962 MF 65 with multi-power, power steering. Also late model MF loader with hyd. bucket
1952 Ferguson 30
1955 IHC Farmall 400, WF
1952 Allis WD

EQUIPMENT
Mordge 20' springtooth on wheels
5 sec. IHC springtooth, 3 pt.
Several wheel disks
MF flail chopper

Lund Implement
GREEN, KS. 913-944-2221
Home Phone 913-293-5677

TOPEKA FARM EQUIPMENT, INC.
1969 4020 diesel, cab, hyd. front
1965 4020 PS diesel
1966 4020 PS diesel
1968 4020 diesel, synchro.
1967 MF 1130 diesel, turbo
1965 XT190 AC diesel
1967 XT190 AC gas
1968 105 combine, No. 635 head
1969 105 combine, No. 643 head
1967 55 combine, No. 335 head
1961 72MF, No. 22 head
1962 45 combine, No. 210 head
1959 45 combine, No. 10 head
Oswalt Ensiloaders & Ensilmixers

WHAT WE SELL...
WE SERVICE WELL!!

24 Hwy. &
Goodyear Turnoff

Store Phone
913-233-1374
Jim Wyman, Mgr., 913-235-8487
Kenny Cole, Sales mgr. 936-6470
TOPEKA, KANSAS

ATTENTION
Now
In Stock
Kansas Highway
Commission
Trade-Ins

1965-1966 Ford, Dodge & International pickups, \$495 to \$795
One 3/4 ton International, 6-passenger cab \$950
One 2-ton Dodge dump truck, 5-speed, 2-speed axle, V8 engine \$975

International Trucks
Parts — Sales — Service
500 E. 10th
913 235-8711
TOPEKA, KANSAS

FOR SALE — Calkins C-101 seed cleaner, grader, treater on four wheel trailer with IHC gas engine & elevators. C. W. Kelley, Falun, Ks., Phone Salemborg 741. x22



Used Trucks

1972 New F600, bed & hoist
1967, has cab & new motor
1966 C700 Ford, 18' van with hyd. lift
1965 C100 with hyd. tandem axle, 24' bed and hoist, 477 V8 motor
Just traded for 67 & 68 N750's, 9:00 rubber, 361 V8 — will be in next week.
1965 CT with 534 tandem axle tractor

Kling Motor Co.
527-2271
BELLEVILLE, KANSAS



SEE THE NEW 966 TODAY!
IT FEATURES:
95.0 estimated horsepower. New 414 cubic inch Diesel Engine. Isomounts (lower sound level). Gauges instead of lights. New quiet cab. New hydr. couplers.
SEE US TODAY!

Save On New Machines

IH 615 combine
IH 550 5x16 steerable plow
IH 540 4x14 steerable plow
IH 430 hay baler
IH 1300 3 pt. mower
IH 1100 trailing mower, 7 or 9'
IH 1200 2 pt. mower
IH 51 forage feeder box
IH 45 Vibrashank cultivator 12 1/2' mounted
IH 55 chisel, 10' trailing
IH 360 24' folding pull type springtooth

USED EQUIPMENT
IH 411 4x14 FH plow
IH 311 3x14 FH plow
JD 3x14 3 pt. plow
IH 46 baler
IH no. 100 mower, 3 pt., with 9' bar
IH 55 2 row field harvester
Papec 1 row field harvester

Esslinger Impl. Co.
Phone
913 292-4424
FRANKFORT, KANS.

USED TRACTORS
1966 Massey Ferguson model 1100 diesel with duals
1962 Ford Model 861 diesel, live PTO

USED IMPLEMENTS
JD 12' mounted springtooth
Ford model 611, 12' combine
NuWay hay clamp and accumulator

ALSO ON DISPLAY SEE THE FOLLOWING
GLENCOE EQUIPMENT:

Soil Saver, 7-shank
Chisel Plows
Field Cultivator
Row-Crop Cultivator

George Motor Co.
VERSATILE SWATHERS
Phone 913
446-3340
CLYDE, KS.



Grain Bins
The bin guaranteed against failure. Now, the strongest bin you can buy.

ELLIOTT CONSTRUCTION CO.
Phone 913 265-3872
MORROWVILLE, KS.

WANTED — 8" auger at least 41' long, either swing-away or tilt-up hopper, PTO preferred. Also used Blair feed wagon. Phone 913 542-2503, Eudora, Ks. x22

USED TRACTORS

1964 Ford 4000 diesel
1962 JD 1010 gas
1959 MF 35 diesel
1958 Ford 971
1955 JD 60
1951 JD A
1950 Ford 8N
1949 Ford 8N
1948 Ford 8N
1948 Ferguson 30

HAY EQUIPMENT
Case 3 pt. mower
New Ford 510 crimper, demo.
New Ford 530 baler, demo.
NH Model 68 PTO baler \$1395
IHC 8' rake, like new

SPECIALS
Krause Model 610 12' wheel disc demo. \$995
Krause Model 298 9' chisel \$495

We Sell The New
Kubota Tractor

PRE-SEASON SPECIALS
Homelite Chain Saws
150 auto. was \$149.95 — Now \$129.95
E-Z was \$184.95 — Now \$164.95
Super E-Z auto. was \$199.95 — Now \$179.95
X-L 12 was \$189.95 — Now \$169.95
Super X-L auto. was \$209.95 — Now \$189.95

EXTRA SPECIAL OFFER
A \$32 Woodcutter's Kit for only \$7.95
with purchase of any new chain saw.

Burns-Salisbury
East US 24
Ph. 913-778-5731

NEW HOLLAND KUBOTA
MANHATTAN, KANSAS

See In Frankfort

TRACTORS
1965 JD 3020 gas, PS
1961 JD 4010D, WF & cab
Late model 8N Ford, good shape

BALERS
IHC 46T baler
Two JD 24T balers
JD 214WS baler

RAKES
JD 896A JD 851
Several good used side delivery rakes

MOWERS
JD 39 3 pt. JD No. 8
Several other good used mowers

MISCELLANEOUS
J I Case 5x14 plow, semi-mtd. with sealed bearing coulters
Used hay wagon

Frankfort Impl.
913 292-4458
FRANKFORT, KANS.

Specials
COMBINES

1968 Gleaner F, cab
1968 G Gleaner, cab, 18'
1967 Gleaner C-II, cab
1966 Gleaner C-II, cab
1961 Gleaner A
1961 Gleaner C
1956 Gleaner A

TRACTORS
1200 TK CASE 4-WHL. DRIVE
GB Moline, good
1964 930 Case CK diesel
600 IHC diesel
One 14' Hume reel
4 row AC mounted lister
C430 cornhead
C430 corn head
G430 cornhead, like new
A240 cornhead
John Deere 940 land plane

A & W Eqpt. Co.
913-738-3379
BELOIT, KS.



August 1, 1972



SEE THE NEW 966 TODAY!
IT FEATURES:
95.0 estimated horsepower. New 414 cubic inch Diesel Engine. Isomounts (lower sound level). Gauges instead of lights. New quiet cab. New hydr. couplers.
SEE US TODAY!

Sheldon's July Specials

NEW & USED TRACTORS & EQUIPMENT

Regular Book Price
Farmall 1456 dsl.
demonstrator, 576 hrs., 23.1x34 rear tires, 540 & 1000 PTO, fully equipped & weighted \$11750 NOW
1971 Farmall 1026 diesel hydrastatic, 387 hrs., cab, fully equipped, just like new... \$10178 NOW
1967 Oliver 1750 dsl, wide front, 1975 hrs., an extra nice slick tractor \$5128 NOW
1965 Oliver 1650 dsl, fully equipped, clean \$4160 NOW
1966 Ford 6000 dsl, wide front axle, a good one \$3559 NOW
New Holland 1044 bale wagon, BRAND NEW and set up \$2750 NOW
International No. 630 offset disk 12", demonstrator, 26" 6 ga. blades, scrapers, with 16" stroke cyl. \$3175 NOW

International No. 350 field harvester, 1-row, this is a BRAND NEW machine, set up & ready \$3050 NOW
International No. 560 6-16" steerable plow, demonstrator, 20" coulters, complete with cylinder & hose \$2175 NOW

TRUCKS
1969 GMC 3/4 ton, 1966 IHC pickup, 1968 IHC 4 wheel, 1962 IHC 4 wheel, 1966 Ford 4 wheel, 1967 IHC pickup, 1952 Ford 1/2 ton, 1963 GMC 2 ton, 1948 IHC with bed
New & used tractors of finance to Dec 31 March 1973. Bales Harvesters to May

Buchman Farm
IHC

ALTA VISTA,

Sheldon Truck & Tractor
913-242-1465
102 S. W. 1st
OTTAWA, KANSAS

TRACTORS
1964 MF Super 90 diesel
1962 Oliver 1800 diesel
1969 Allis 180 diesel
1966 Deere 4020 diesel
66 Deere 3020 gas
54 Moline G diesel

BALERS
Couple 14T Deere's
214WS Deere
NH 271 wire
Oliver 50T
IHC 45T

COMBINES & ATTACHMENTS
19' HD pickup reel
62 & 66 Gleaner A's
58 Deere 45, 55 & 95
14' pickup reel Gleaner
Several old 14' pickup reels
Massey 26, 60 and 90 cheap

MISCELLANEOUS
Several older loaders, 2 cyl.
Sears hay rake
3x14 17' Kewanee disk
16' springtooth
RL2 Deere weeder
2 & 4 row rotary listers
AC 5x16 semi-mounted plow
Deere 34 field cutter, 2 row
Junk 55 combine for parts

SHOUSE
IMPL. CO.
Abilene, Kans.
913 265-3872
913 265-3872

Store
Ed Shouse
Ron Shouse



Tractor S
John Deere 4010 L
clean
JD 720 LP, wide f
Farmall M tractor
JD 4010D, wide f

COMBINE SP
1967 95 JD combin
cab
1966 510 Massey 20

Belleville
Norm
913

NEW & USED TRACTORS & EQUIPMENT

1966 AC 190 gas
used WD tractor
wide front
WD 45 diesel, wid
NH 55 tractor
NH 33 tractor with
AC M Farmall
Farmall 460 diesel
CA Allis tractor,
cultivator
1919 diesel
1963 91 IHC combi
2 used AC roto-b
used IHC 46T b
used AC 303 baler
Used 4 row
Used 2 row rear
4x16 AC high cle
3x16 AC high cle
snap couplers
used rear mount
Kewanee wheel
We still have 5 m
balers
Used F11 loader

TRUCKS
1969 GMC 3/4 ton,
1966 IHC pickup
1968 IHC 4 wheel
1962 IHC 4 wheel
1966 Ford 4 wheel
1967 IHC pickup,
1952 Ford 1/2 ton
1963 GMC 2 ton
hoist
1948 IHC with bed

New & used tractors of finance to Dec 31 March 1973. Bales Harvesters to May

Buchman Farm
IHC

ALTA VISTA,

Sheldon Truck & Tractor
913-242-1465
102 S. W. 1st
OTTAWA, KANSAS

TRACTORS
1964 MF Super 90 diesel
1962 Oliver 1800 diesel
1969 Allis 180 diesel
1966 Deere 4020 diesel
66 Deere 3020 gas
54 Moline G diesel

BALERS
Couple 14T Deere's
214WS Deere
NH 271 wire
Oliver 50T
IHC 45T

COMBINES & ATTACHMENTS
19' HD pickup reel
62 & 66 Gleaner A's
58 Deere 45, 55 & 95
14' pickup reel Gleaner
Several old 14' pickup reels
Massey 26, 60 and 90 cheap

MISCELLANEOUS
Several older loaders, 2 cyl.
Sears hay rake
3x14 17' Kewanee disk
16' springtooth
RL2 Deere weeder
2 & 4 row rotary listers
AC 5x16 semi-mounted plow
Deere 34 field cutter, 2 row
Junk 55 combine for parts

SHOUSE
IMPL. CO.
Abilene, Kans.
913 265-3872
913 265-3872

Store
Ed Shouse
Ron Shouse

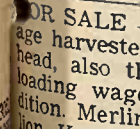

August 1, 1972

Tractor Specials

John Deere 4010 D, wide front, clean
D 720 LP, wide front
Farmall M tractor
D 4010D, wide front

COMBINE SPECIALS

1967 95 JD combine, 16' header, cab
1966 510 Massey 20' header, cab \$4550

Belleville Impl.

Norman Hanshaw
913 527-2261

BELLEVILLE, KANS.

NEW & USED TRACTORS & EQUIPMENT
Regular Book Price
Farmall 1456 dsl. 570 hrs., 23.1x34 rear tires, 540 & 1000 PTO, fully equipped & weighted \$11750
1971 Farmall 1000 diesel hydrastatic 387 hrs., cab, fully equipped, just like new \$10178
1967 Oliver 1750 dsl. wide front, 1975 hrs., an extra nice slick tractor \$5128
1965 Oliver 1650 dsl. fully equipped, clean \$4160

1966 Ford 6000 dsl. wide front axle, a good one \$3350
New Holland 1044 bale wagon, BRAK NEW and set up \$7250
International No. 638 offset disk 12', demonstrator, 26' 6 ga. blades, scrap ers, with 16' strake cyl. \$3175
International No. 330 field harvester, 1700 hrs. this is a BRAND NEW machine, set up & ready \$3060

1966 GMC 1/2 ton, 4 spd. IHC pickup
1968 IHC 4 wheel drive
1962 IHC 4 wheel drive
1966 Ford 4 wheel drive
1967 IHC pickup, 4 speed
1962 Ford 1/2 ton demonstrator, 26' 6 ga. blades, scrap ers, with 16' strake cyl. \$3175
New & used tractors — waiver finance to December 1972 & March 1973. Balers & Forage harvesters to May 1, 1973.

uchman Farm Sply.

IHC TRUCKS

Phone
913 229-6619

ALTA VISTA, KANSAS.

Sheldon Truck & Tractor
102 S. 10th St.
OTTAWA, KANS.

SEE THE NEW 966 TODAY!
IT FEATURES:
95.0 estimated horsepower. New 414 cubic inch Diesel Engine. Isomounts (lower sound level). Gauges instead of lights. New quiet cab. New hydr. couplers. SEE US TODAY!

USED TRACTORS
Couple 14T Deere's 214WS Deere
NH 271 wire
Oliver 50T
IHC 45T

COMBINES
& ATTACHMENTS
19' HD pickup reel
62 & 66 Gleaner A's
55 Deere 45, 55 & 58
14' pickup reel Gleaner
Several old 14' pickup
Massey 26, 60 and 80

USED EQUIPMENT
International No. 27 baler
No. 46T baler
New Idea rake
New Holland hay conditioner
foot grain bed and hoist

Wamego Truck & Tractor Co.
Phone
456-9661

WAMEGO, KANS.

FOR SALE — Gehl 188 SP forage harvester with three row head, also three Papec self-unloading wagons. Excellent condition. Merlin Bergman. Vermilion, Mo., Phone 913 382-5411. x23

NEW & USED ELEVATOR & FARM DRYERS
with automatic moisture controls, and NEW MC ELEVATOR GRAIN DRYERS with automatic moisture controls. Call or write

HODISCO, INC.
1217 W. 4th 316-662-0203
Hutchinson, Kansas 67501

TRACTORS

1966 3020 diesel
1967 4020 dsl. 1964 3020 dsl.
1964 IH 806 dsl. 1963 4010 dsl.
1963 4010 diesel
Two 1961 4010 diesels
1958 720 dsl. 1958 620

COMBINES

1966 MF 510 with cab, 14'
1964 IH 303 with cab, 14'
1962 JD 55, 14'
1961 IH 151 with cab, 14'
1959 JD 55 with cab, 14'
1959 JD 55, 14'
1958 IH 101, 12'
1968 MF 321 cornhead

JUNK COMBINES

1957 55 1955 45 1952 55
Two 1951 MH 26

DISKS

Two 12'6" BW 12'6" RWA
13'6" IH 370 13'10" AW
Several good 10'12' disks

SILAGE EQUIPMENT

1968 38 with 2 row 30" head
180N Oswalt Ensilmixer on
1955 Ford 600 with 4 wheel drive
38 forage harvester with 2 row 30" head
34 forage harvester with 2 row 30" head
34 forage harvester with 2-row 38" head
151 Papec cutter
20C IH cutter
No. 115 Chuckwagon with 3rd beater, heavy duty wagon

DRILLS

16x8 JD FBA with rubber press
16x8 JD FBA with rubber press
16x8 MM 16x8 IH with fert.
14x7 JD B with fert.
Fert. att. for drills
Several high wheel drills

MISCELLANEOUS

Three 46A loaders
44 sreader
20 Series Grain-O-Vator
New F145H 6 bottom 14" plow reducible to 5 bottom at close-out price.

Washington Impl. Co.

Phone

325-2301

WASHINGTON, KANS.

Combines

New 760 MF diesel combine, 24'
1967 410 with cab
1966 MF 300, always shedded
1958 JD No. 45, good

TRACTORS

1971 4320 JD with 145 5x16 plow duals
1966 No. 830 Case diesel, overhauled & painted, new tires
1961 No. 830 Case diesel hauled
1960 Ford 841 diesel

MISCELLANEOUS

1964 900 New Holland swather, 14-foot

Pfister-Rhodes Impl. Co.

913/439-6219

JAMESTOWN, KANS.

FOR SALE — 1963 MH 82 combine, 14', with new cab & motor, good. Cletus Broxterman, Vermillion, Ks., Ph. 913 TW 5-4421 x23

FOR SALE — Letz burr mill 225X with swivel auger. A-1 shape. Lea Eagan, Axtell, Ks., Phone 913 736-2775. x23

TRACTORS AT Longhofer's — Ray Longhofer, Marion, Kansas, has new 570's, 770's, 870's, 970's, 1070's and 1155's, some at prices thousand dollars or more off before we start trading. Ray says he has sold 25 new tractors since the first of March and needs to sell 25 more before Oct. 15th. So call him before you trade. 316 382-2620, Marion, Ks. SB23



From 32 to 133 PTO H.P. (mfr. est. max.)

SEE THE NEW 966 TODAY!
IT FEATURES:
95.0 estimated horsepower. New 414 cubic inch Diesel Engine. Isomounts (lower sound level). Gauges instead of lights. New quiet cab. New hydr. couplers. SEE US TODAY!

USED MACHINERY

1971 826 diesel, hydrostat, sharp 560 LP gas
1948 Farmall H, fair
1964 Farmall 706D, wide front end, 2 pt. hitch
560 diesel, 2 pt., wide front 9N Ford
Chevy cab-over truck with Fox feed wagon
IH 412 semi mounted plow, 4x14 3 bottom JD pull type plow with hydraulic lift
International rear mounted 6-row 30", 3 pt. hitch
International 58 6 row planter with fert.
470 15' wing disk
Krause 9' 3 pt. chisel
Ford 250T baler
46T IHC baler
47W wire baler
1964 MF 410 combine, new cab, 14' header, fully equipped
90 Massey Ferguson combine, priced to sell
New IH 51 feed wagon, 7x14, 2 beaters, front & rear unload
Kraftman riding lawn mowers

Kendall Garage

AND IMPLEMENT

LEONARDVILLE, KANS.

Phone

293-5661

Dauer Implement Company, Inc.



From 32 to 133 PTO H.P. (mfr. est. max.)

SEE THE NEW 966 TODAY!
IT FEATURES:
95.0 estimated horsepower. New 414 cubic inch Diesel Engine. Isomounts (lower sound level). Gauges instead of lights. New quiet cab. New hydr. couplers.

SEE US TODAY!

1960 Cockshutt combine .. \$650
1959 IH 151 with cab & power steering, overhauled .. \$2750
Massey Harris 90, 16' combine .. \$950

1968 12'8" John Deere disk
IH No. 16 field cutter with mower bar attachments
Gehl forage box
1964 I-806D tractor
4 row IH rotary moldboard planter, 2 or 3 pt., gauge wheels, fertilizer att.
IF 546 Fox field cutter with RC

Falun

Phone 913

668-1011

Falun Is 20 Miles SW of Salina

FOR SALE — Ensilage cutter, Int. single row No. 16, cut less than 150A, excellent condition. Call 913 439-6619, Jamestown. x23

FOR SALE — 1971 International wing type No. 470 disc 17 1/2'. Lloyd Manthe, Phone Manhattan 913 539-6692. x23

FOR SALE — '49 LA Case. New rear tires, new sleeves & pistons. Hydraulics. Phone 913 922-6729, Enterprise, Ks. SB29

August 1, 1972

FIELD CUTTERS

70 Farm Hand self propelled with 3 row head \$18,500
71 JD 34 with 2 row head \$2100
JD 38 with 2 row head .. \$2295
New New Holland 1880 hydrostatic 2 row at close-out price

WINDROWERS

69 Oliver (Owatonna) 14' hydrostatic, Ford engine \$4450
70 JD 480 mower conditioner 9' \$1495
68 AC 9' mower conditioner \$1150
68 Hesston 500 12' \$2950

TRACTORS

69 Versatile 145, 1200 hours, real good \$10,950
67 Versatile 118, cab & air cond. \$7895
59 Ford 841, runs good .. \$1250
63 Oliver 1600 row crop, gas, real good \$2750

MISCELLANEOUS

Miller 14' offset disc, heavy duty \$1275
Crustbuster 20' springtooth with harrow attachment \$425

Molz-Frick Impl. Co.



1002 S. West St.

Phone 316 943-0201

WICHITA, KS. 67213



From 32 to 133 PTO H.P. (mfr. est. max.)

SEE THE NEW 966 TODAY!
IT FEATURES:
95.0 estimated horsepower. New 414 cubic inch Diesel Engine. Isomounts (lower sound level). Gauges instead of lights. New quiet cab. New hydr. couplers. SEE US TODAY!

USED TRACTOR CLEARANCE

1969 IHC 1256D with cab, 3 pt., good \$8450
1966 IHC 656 gas with cab & air conditioner \$4675
1964 IHC 806D with cab, FH \$5475
1964 IHC F806D tricycle frt. FH \$5250
1964 IHC F806D, wide front, FH \$4895
1958 AC D17G, tricycle front, overhauled \$1975
1966 JD 3020 gas, wide front \$4925
1965 IH 504, fast hitch, with 3x14 mtd. plow \$2475
1960 JD 730D, tricycle front, overhauled, new tires \$2475
1962 MF 35, new motor .. \$1850

Kuhn Truck & Tractor Co.

1548 E. 23rd

Phone 913

843-2440

LAWRENCE, KANSAS

FOR SALE — JD 4x16 steerable plow, 20' JD springtooth with wheel carrier. Orville Lloyd, Oak Hill, Ks. 913 632-2737. SB22

TRACTORS — 1968 Case 1030D 3 pt., new tires, cab. 1963 JD 4010D, 3 pt., new tires. 1961 LP 4010, 3 pt. 1958 961 Ford. Combines — 1960 JD 45, one owner, shedded. 1958 95 JD. 1958, 1955 Gleaners. 1957 International 141, always shedded, one owner. Late 16' JD 95 head. Used combine cabs, A, 95. Pair 14.9x38 duals, tires and wheels. Nickel Brothers, Buhler, Kansas. x22

EXCEPTIONAL 1968 Case 1030 diesel (102 HP) tractor, only 2800 hours, factory cab, 3 pt., front weights, flotation tires, new rear tires, PS, dual hyd., excellent original paint, book value \$7750. Take \$5950. Clean 1958 14' Gleaner combine, in good running order, only \$995. Will deliver. Nickel Brothers. Buhler, Kansas. x22

Tractors

1965 JD 4020 diesel with cab, 3 pt.
1947 IHC M gas
1963 D19 Allis, LP
1961 Case 830 diesel with 3 pt.
1959 John Deere 730 LP

CULTIVATORS

JD 6 row front mounted
JD 4 row front-mounted 620, 720

MISCELLANEOUS

10' Graham Hoeme chisel
No. 15 JD chopper
3 JD 14' No. 14 rotary hoes
Blair 10-ft. feed wagon

FIELD CUTTERS

Gehl 2 row 38"

GRAIN DRILLS

2 JD FB 16x8
4 JD DRA 16x8
2 JD FB 16x8

WHEEL DISC HARROWS

John Deere BW 12-foot
John Deere RW 12'
IHC 10 foot

PLOWS

John Deere 810 3x14, 3-pt.
John Deere 810 4x14, 3-pt.
John Deere 55H 3x14, pull
IHC 4x14 pull

Newton Tractor & Impl. Co.



1302 S. Kansas

316/283-2220

NEWTON, KANS.

TRACTORS

A-C D17 Series IV, sharp
2 AC D-17 sharp
AC D19 gas, sharp
Massey Ferguson Super 90
AC 190XT diesel, demo.
John Deere B
IHC M
A-C D21 Series II

HAY EQUIPMENT SPECIALS

NH 1044 bale wagon, demo., save \$\$
NH 1010 bale wagon, last one at 1971 price
NH 490 mower-conditioner, used 1 year
Oliver 3 pt. mower
New Holland 456 mower used 1 year
Several new New Holland balers at special prices
No. 55 New Holland rake, reconditioned
Two JD 2-wheel rakes
No. 3 Massey Ferguson baler
275 New Holland wire baler
68 New Holland twine baler
AC roto baler

COMBINES

1972 KL 330 corn head
1970 S140 corn head
1970 S430 corn head
2 1959 Model A 14'
1967 Massey Ferguson 300
1969 Model F 13' Gleaner
1971 New Holland 985, demo.
New Model K's & F's at huge discount

FORAGE CUTTERS

No. 55 Grain-O-Vator wagon, like new
42' Mayrath hay elevator
Wik bale loader
IHC 350 1 row, sharp
IHC 550 2 row
New Holland 717 1 row, completely recond., 9 knife
New Holland 717 1 or 2 row reconditioned
Two Fox industrial 2 row pickup attachments for above machine
Fox 1 row cutter
Gehl industrial with 2 or 3 row head
John Deere PTO blower
Three AC belt blowers

WE HAVE ALL SIZES OF NEW HOLLAND FORAGE CUTTERS IN STOCK & READY TO GO

Meinhardt Farm Eqpt.



913 456-2310

WAMEGO, KS.

FOR SALE — 1952 Ford tractor 9N, 4 speed, new rear tires, with blade, runs good 913 456-9407, Wamego, Kansas. SB23

August 1, 1972

NEW HOLLAND EQUIPMENT BIG DISCOUNT PRICES

490 12' haybine
258 9 1/2' side rake
273 PTO twine baler
276 PTO twine baler
910 14' windrower
1010 Stackliner
S717 harvester 2 row
1967 NH SP818 2 row self propelled harvester

NEW FORD EQUIPMENT

612 forage harvester
727 & 730 loaders
903 post hole diggers
706 rear dirt scoops
782 7' rear blades
907 6' 7' flail mowers
908 5' rotary mowers
910 6' rotary mowers
311 4 row planters

NEW TRACTOR BARGAINS

50 rider 26" mower
85 hydro 34" mower
75 gear type 34" mower
125 hydro 50" mower
3000 gas, 8 spd., PS, LPTO
3000 diesel, PS, LPTO
4000 gas, 8 spd., PS, IPTO
4000 diesel, 8 spd., PS
5000 diesel, 8 spd., PS
7000 diesel, 8 spd., LM, PS
8000 diesel, 18.4x34 tires
340 compact loader
3500 ind. tractor & loader
4500 ind. tractor with loader & 15' backhoe



McPherson
Tractor Co.

Phone 316
241-2900

MCPHERSON, KANS.

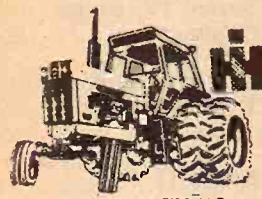

From 32 to 133 PTO H.P.
(mfr. est. max.)

SEE THE NEW 966 TODAY! IT FEATURES:

95.0 estimated horsepower. New 414 cubic inch Diesel Engine. Isomounts (lower sound level). Gauges instead of lights. New quiet cab. New hydr. couplers.
SEE US TODAY!

NEW MACHINES

Summer Specials

No. 550 plow, 5x14 shear-pin beams, list \$1655. Special \$1180
No. 224 flexible rotary hoe, 4 row, 18" hoe wheels, 2 pt. hitch. List \$810. Special \$595
New No. 78 6 row narrow row front mounted cultivator, list \$1330

USED MACHINES

W6 IHC \$295
D19 AC gas \$2950
1965 No. 47T hay baler .. \$850
No. 309 3x14 3 pt. IH plow .. \$145
6' MM oneway plow \$195
Model N John Deere spreader \$325
14' Krause tandem disc .. \$575
9' AC mower conditioner, Model 829 \$750
14' No. 37 IH wheel disc .. \$750
1953 WD AC tractor \$450
Allis Chalmers 9' Model 904 mower conditioner \$950
1965 F-706 gas, engine overhauled \$3750
1965 F-706 LP gas, engine overhauled \$2950
800 Case diesel with Case-O-Matic \$1450

Neuman Hdw. & Imp.



Area Code 316
Phone 799-2128

WHITEWATER, KANS.

SELL OR TRADE—Shopsmith with 10" table saw, lathe, drill press & jointer complete; new 3 1/2 & 4 hp motors with electric starters, fit most all SP and push mowers. New 8 and 14 HP wheelhorse tractor & mowers. Also used riding mowers; 2000' 1/4" plastic pipe at 8c ft. Oil filters for cars, trucks, tractors. Gallon black rubber concentrate. O. F. Cobb, Clay Center, Ks., Phone 913 632-3564.
SB22

Cleanest Used Machinery In Central Kansas Tractors

1969 XT diesel, 1000 hrs., duals, clean
1969 190XT diesel, 1100 hours, exceptionally clean
1965 A-C 190XTD, rear end changeover
1966 AC D-17 Series IV

COMBINES

1969 Gleaner G, cab, 20' head, clean
1969 Gleaner G diesel, 18', cab
1965 Gleaner C-II, 18'
1964 Gleaner A-II, 14' head
1961 Gleaner A, 14' head
1960 Gleaner A, 14' head
1959 MF 82, motor completely overhauled

All above machines have been run through the shop
1963 Gleaner E, 12', exceptionally clean

NEW HOLLAND MACHINES
1958 New Holland 68 baler

USED DISC

Good selection of Krause and John Deere tandem disc. See us before you buy.

Jost Implement Co.

NEW HOLLAND



316-947-3182

HILLSBORO, KS.

FOR SALE—Box farm wagon, complete side boards, seat, etc. Excellent condition. Mrs. Wm. E. Rigsby, Phone 316 475-3296, Olpe, Kansas 66865. x22

ALLIS ROTO BALERS with new endless belts, from \$450 to \$500 each. 1956 Allis WD 45 tractor \$750. Alfred Roeder, Seneca, Ks. x23

FOR SALE—John Deere 3020 power shift tractor with less than 2700 hours. Also 10' Erie camper with or without Chev. truck. Phone 226-7273, George Stritesky, Blue Rapids, Ks. x22

1965 FARMALL 806 LP, wide front, 3400 hrs., good, \$2950. Also Krause 13' penetrator disc, 24" blades, \$650. 913 336-2800, Seneca, Ks. x22

FOR SALE—Oliver 1800 tractor, LP gas, 3 pt., 6 speed. 400 bu. Trifoliate first year seed. Phone 913 238-4688, Junction City, Ks. x22

180 OSWALT ensilage mixer, truck mounted with PTO, bumpers and fenders. Complete \$700. L. W. Leffler, Americus, Ks., 316 884-3740. AB23

FOR SALE—1969 John Deere 3020 gas tractor, clean, only 810 hours. 6 miles north, 2 east of Frankfort, Ks. Beattie phone 353-2284, Wm. Bramlage. x22

WANTED—Late model 2 row corn picker, pull type preferred. Herman J. Bohling, Byron, Nebr. 68325. Phone 236-4391. x22

JOHN DEERE corn head No. 234, hookup for 55. Good condition, \$1200. Arliss Adams, Kincaid, Ks. 66039. Phone 913 439-5465. x25

FOR SALE—16' MM disk \$400. 14' Krause chisel \$700. 20' JD springtooth 3 pt. 20' JD springtooth 2 pt. James L. Chaput, Delphos, Ks., 913 427-5305. SB22

WANTED—Used liquid manure wagon. Call 913 733-2580 or write Lloyd Flory, Westphalia, Ks. 66093. x25

BIG TRACTOR SALE started 1st of July. We can save you hundreds of dollars on your tractor trade. Call now & we will come right out & trade with you anywhere. Ray or Rusty Longhofer, 316 382-2620, Marion, Ks. USA. SB22

FOR SALE—1958 720 JD diesel tractor, row crop, with wide front end, \$1450. 1961 901 Ford selecto-speed diesel tractor, new rear tires, \$1450. 1963 F460 IHC tractor with 2 pt. hitch, new rear tires, \$1800. Phone Jindborg 913 227-3700 or 227-2204. SB22

FOR SALE—Very good shape ready for field 1968 IHC 550 2-row head field cutter. Charles Swift, Matfield Green, Ks., Ph. 753-2268. x24

1966 JD DAR 16x10 drill, fertilizer, seeder attachments, drilled less than 500 acres, \$1250. 1964 Roto baler like new, \$1250. Robert Simon, Mankato, Ks., 378-3177. x23

FOR SALE—Super WD9, good plow tractor. Larry D. Richecky, Belleville, Ks., 913 987-5570. x23

FOR SALE—1971 AC 190XT Series III dsl. tractor with duals and full vision cab. Less than 300 hrs. Phone 913 388-2719. x22

NO. 55 IHC field cutter with narrow wide head, extra good condition. Donald R. Peterson, Delevan, Ks., 913 466-2851. SB24

WANTED—1 1/2 yd. trailer hyd. scoop. State price & condition. C. K. Christensen, Norway, Ks. 913 335-2860 evenings. SB22

Building Materials

FOR SALE—Eaton grain, dryer or bulk bins; steel buildings and grain augers. Erection available. Harder Metal Products, Peabody, Ks., 66866. Ph. Marion 316 382-2037. SB30

Pets

AKC ST. BERNARDS, summer sale, greatly reduced prices. Call 316 382-2912 or 382-2102 at Marion, Ks. SB22

FOR SALE—Coon dogs: 4 yr. old male walker, good tree dog. 4 month old male walker, blue-tick, nice looker. Call 744-2541. Oketo, Ks. SB22

FOR SALE—One registered Border Collie female. One Australian pup 6 months old. Call 388-2423 Longford exchange, 7 morning or anytime after 7 evening. SB22

Irrigation

FOR SALE—29 lengths of 6" irrigation pipe 30' long. Ph. 913 337-2585, Hollenberg, Ks. x22

Boating

EXTRA SHARP 1971 deck boat and trailer, seats 8 adults. 1972 85 hp Chrysler motor. Steal—\$2500. Phone Wamego 456-2371. SB23

Mobile Homes

NICE RICHARDSON custom built 10x50 3-bedroom with 8x10 addition, carpeted, air conditioned & extras \$2350. Phone Wamego 456-2371. SB23

FOR RENT

WANT TO rent house with fenced acreage close in to Manhattan. Call after 7 p.m., J. R. Reese, Phone 913 539-7857. x22

YOUNG MARRIED couple want to rent farmhouse within 20 miles of Manhattan. Will do repairs. Phone 537-7427, Manhattan. x22

TWO COLLEGE men wish to rent farmhouse. Phone 913 537-7427, Manhattan. x22

Help Wanted

LANDSCAPE FOREMAN—This is a year round responsible position with unlimited potential. We offer a chance to learn in a thriving business and participate in our steady growth. Paid holidays, paid vacation, sick leave, plus a very attractive retirement program. If you want real success in an agricultural business, come grow with us. Blueville Nursery, Rt. 1, Box 259-A, Manhattan, Ks., Phone 913 539-2671. SB26

WANTED—Retired man for part time farm work. Living quarters. Must have had farm experience. Milton Nagely, Abilene, Phone 913 479-5533. SB23

LARGE COMMERCIAL cattle ranch has opening for experienced married man. This is a permanent job with good housing & salary. Close to train & schools. References required. Located in Kansas Flint Hills. Reply to Box 1009ACC, Manhattan, Ks. 66502. SB22

GOODYEAR NEEDS a full time truck & farm tire service man. Call 913 778-3583 for a confidential interview. We are an equal opportunity employer. Goodyear Rubber & Tire Co., Manhattan, Kansas SB23

WANTED—Experienced man for year round farm work. Good working conditions, good salary. Write Box 1009 RC, Manhattan, Ks. 66502. SB23

Household

100% Vinyl Latex
WALL PAINT
Heavy Duty — Washable
2.93 per gal.
Also Good Selection Of
Linoleum: 9x12, 12x12, 12x15

FAITH'S FURNITURE

East US 24 PR 8-3786
MANHATTAN, KANSAS

WE WILL soon be in the Kansas area to pick up a small spinet piano on which a considerable sum has been paid. A reliable party like you or a friend can have small monthly payments. Cash discount available. If interested or need more information call, write or wire collect to credit manager, Knowles Piano & Organ Co., Beatrice, Nebr. Ph. 402 223-4130. SB22

Miscellaneous

Family Nights Nickerson Farms ALL YOU CAN EAT

Tuesdays & Thursdays
Choice Of
Fish \$1.65, or Chicken \$1.95
Salad, Potato, Homemade Bread
Served From 5 pm
I-70 AT PAXICO EXIT

Get Acquainted With Red's Trading Post

426 Poliska Lane
Off Ft. Riley Blvd.
MANHATTAN, KANSAS

Antiques, used appliances, furniture, plumbing fixtures, lumber, trailers, car parts, many miscellaneous items. WE BUY-SELL-TRADE almost anything of value. Try Us - You'll Like Us. Red and Katharine. Information phone 913-537-7114.

WATER WELL DRILLING & testing. Plastic & steel casings, packed with well gravel. Call collect 226-7276, Strader Drilling Co., Blue Rapids. x36

WOOD SHAVINGS—All kinds of uses. Key Milling Co., Clay Center, Kansas. SBTF

FOR THE ride of your life, ride a Big Horn saddle from Key Milling, Clay Center, Kans. SB TF

High Grade Holstein Dispersal Sale

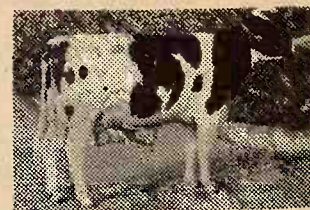

Sale to be held in tent at farm. Go 18 miles S. of Warrensburg, Mo., on 1/2 mi. N. of Clinton, Mo. on Hwy. 13 to county line road, then W 3 mi. on S. & 1 1/2 E. of Chilhowee. Watch for "sale Today" signs.

182 Head Sell—80 top Holstein cows 4, 5 & 6 years old; 50 fresh or milking 1st Calf Heifers; 90 percent of cows will be fresh or milking Sept. 30; 5 Springer 1st Calf Heifers; 29 open Heifers, ready to breed; 20 calves; 20 Steers; 12 Mixed Feeders and a 5 yr. old Selken Bred Holstein Bull.

Best of Breeding—Selken & Bacon bulls used.
Top Milk Production—Herd from 10,000 to 18,000 lbs. M., 45 lbs. per head per day, 3.85 percent T. Records furnished. Best of Health—Interstate paper furnished. Mastitis free.

DAIRY EQUIPMENT—450 gal. Zero bulk tank; 3 unit Delaval pipeline milker; 85 bu. Farm Hand mixer grinder and misc. items.

William E. & Patsy Wilson, Owners

Phone 816 678-3333

Auct. & Sale Mgr. Don Bowman, Hamilton, Mo., Phone 816-575-2200

FOR SALE—Secretaries trunks, walnut wardrobe, closet, carnival & pattern glass some china & miscellaneous. Glenn Alexander, 638 S. Nevada Council Grove, Ks., Phone 316 767-5357. SB22

FOR SALE—Horse drawn machinery; old organ; grand piano 100 years old; violin 70 years old. Also a side saddle. Phone 884-2552, Americus, Ks. SB22

WANTED—Aerial bucket suitable for tree work, must be in good condition. Darrel Datz, Tescott, Ks., Phone 283-4726. SB22

FOR SALE—1967 camping trailer, 19' floor furnace, gas electric refrigerator, 3 burner gas range with oven, water tank. Priced to sell. Inquire Chat & Nibble Cafe, Beattie, Ks. SB22

1958 INTERNATIONAL bus built in to sleep 6, carpeted, cabinets, etc. A-1 mechanical condition, \$1850. Phone Wamego 456-2371. SB22

SEE ROY CLARK at Starlight Aug. 12, \$12.00. K.C. Roy game Sept. 9. Make reservations early. LaVon, 913-539-3444 days, 776-7138 evenings, Manhattan, Ks.

FOR SALE—TD9 with dozer, real good. Also 9' dozer, will angel & tilt for wheel tractor. VAC Case cultivator, new sleeves, late model. Clifford Elder, Morrisville, Ks. 66958.

FOR SALE—Fender Bait master reverb. Phone 913 6326 Alta Vista, Ks. SB22

FOR SALE—Single neck Fender steel, like new. Phone 913 229-6326, Alta Vista, Ks. SB22

Chase Co. Fair Features Good Old-Time Fun

Many interesting exhibits fun for all will be at this year's Chase County Fair in Cottonwood, Pa. August 15-17. The fair will begin 8:00 a.m. Tuesday the 15th with showing of sheep and swine. An cream social and 4-H carnival will be held in the evening. Horses and Beef will be shown next morning, as well as club and foods and all other exhibits. Everyone is invited to the night show on Wednesday the 16th. A livestock parade, pet parade, greased pig contest, open horse competition, and many more will all be a part of the night show the Annual Chase County Fair August 15-17.

HOG CHOLERA OUTBREAK HAMPERS ERADICATION

Hog cholera isn't licked yet. Outbreak in a 7,000-head herd in Jersey and new outbreaks in Nebraska and Texas are hampering efforts to reach the final stage of state-federal eradication program. JSDA officials said. A vigorous stamping-out effort is continuing.

Saturday August 12th

10:30 A.M. SHARP
Chilhowee, Missouri

DON'T LET S

Mark Dewitt, he doesn't look f between a Shetla member of the H riding.

Auction SA

Farm Equ

1959 Allis D-14 tra hyd. P.S., wid rubber, 939 hrs. 1937 Allis W. C. repair; Jayhawk front e W.C. Allis 2 row mount IHC No. 32, trail t P.T.O. on rubb IHC 7' P.T.O. mo IHC 8' tandem di Case 12' spring t evener IHC 3 section d evener 4 1/2' tumble bug; steel; 4 wheel g steel road drag Old junk iron machinery

TRUCK & T

1948 Ford 1/2 ton p V-8 motor, good mileage, real g M & W 4 whee flatbed and gra Tandem wheel tra

HAY, POS

HAND TOOL

Approximately 40 square bales Approximately 100 posts 500 bushel steel b Winter front for D barrels; old blow gas cans; pump 3 antique grinds used pipe; w single trees; cr Cream separator; grinder on stan mower, good; mowers; pipe hammers; saws hand tools Deering cast ir seat; forge; chicke waterers; sever stretchers; anti Also many small items used on th

HOUSEHOLD

ANTIQU

COLLECTOR

IHC 15' chest typ good Kerosene range refrigerator, good washing machine chen table & 4 kitchen stool; uti hole desk and cha occasional chairs. Several rocke tiques; treadle

Mr. &

Aucts: Foster Kret Clay Center, Ks. Ph

cattle
exper-
s as a
hous-
ain &
uired.
Hills.
Man-
SB22

full
service
for a
e are
ployer.
Co.,
SB23

1 man
ork.
good
RC,
SB23

tex
able
Or
2x15

3786
AS

e Kan-
small
consid-
id. A
r a
onthly
avail-
more
wire

er,
Co.,
3-4130.
SB22

FOR SALE — 1961
trailer, 19' floor, 12' wide,
electric refrigerator, 12' x
gas range with oven, 12' x
tank. Priced to sell.
Chat & Nibble Cafe, 1961
456-2371.

SEE ROY CLARK at
Aug. 12, \$12.00. K.C.
game Sept. 9. Make
tions early. LaVon, 200
days, 776-7138. Evening
hattan, Ks.

FOR SALE — 1961
master reverb. Phone
6326 Alta Vista, Ks.
FOR SALE — Single
Fender steel, like new
913 229-6326, Alta Vista

Chase Co. Fair
Features Good
Old-Time Fun

Many interesting
fun for all will be at this
County Fair in Cottonwood
August 15-17. The fair will
8:00 a.m. Tuesday the 15th
showing of sheep and swine
cream social and 4-H
be held in the evening.
Horses and Beef will be
next morning, as well as
and foods and all other
Everyone is invited to
on Wednesday the 16th
livestock parade, pig
greased pig contest, and
horse competition, and
will all be a part of the
the Annual Chase
August 15-17.

With
ost

AS

furn-
lum-
many
BUY-
any.
You'll
verine.
7-7114.

NG &
sings,
Call
rilling
x36

kinds
Clay
SBTF

life.
from
Kans.
B TF

Hog Cholera Outbreak
HAMPER ERADICATION
Hog cholera isn't
outbreak in a 7,000-head
Jersey and new
Nebraska and Texas
efforts to reach the
state-federal eradication
JSDA officials said
stamping-out effort is

Holstein Dispersal
Saturday
August 12
10:30 A.M. SHARP
Chilhowee, Miss

Go 18 miles S. of Warrensburg,
y. 13 to county line road, then W.
ch for "sale today" signs.

stein cows 4, 5 & 6 years old;
percent of cows will be fresh
Heifers; 29 open Heifers, ready
Feeders and a 5 yr. old Selkirk

Bacon bulls used.
rd from 10,000 to 18,000 lbs. M.
T. Records furnished. Best of
Mastitis free.

450 gal. Zero bulk tank; 3 unit
Hand mixer grinder and misc.

Patsy Wilson, Owner
Phone 816-678-3333
woman, Hamilton, Mo., Phone

FOR SALE — 1961
closet, walnut
some china & glass
Glenn Alexander, 604
Council Grove, Ks.
767-5357.

FOR SALE — Horse
machinery; old organ
piano 100 years old
years old. Also a side
Phone 884-2552, Amos

WANTED — Aerial
suitable for tree work
in good condition. Dan
Tescott, Ks., Phone

FOR SALE — 1961
trailer, 19' floor, 12' wide,
electric refrigerator, 12' x
gas range with oven, 12' x
tank. Priced to sell.
Chat & Nibble Cafe, 1961
456-2371.

1958 INTERNATIONAL
built in to sleep 6, 6
cabinets, etc. A1
condition, \$1850. Phone
456-2371.

SEE ROY CLARK at
Aug. 12, \$12.00. K.C.
game Sept. 9. Make
tions early. LaVon, 200
days, 776-7138. Evening
hattan, Ks.

FOR SALE — 1961
dozer, real good. Also
dozer, will angel & all
wheel tractor. VAC
cultivator, new slotted
model. Clifford Elder,
ville, Ks. 66358.

FOR SALE — Fender
master reverb. Phone
6326 Alta Vista, Ks.

FOR SALE — Single
Fender steel, like new
913 229-6326, Alta Vista



DON'T LET SIZE FOOL YOU

Mark Dewitt, Beatrice, Nebr., says this is just a year-old colt but he doesn't look for it to grow a whole lot bigger. "She is a cross between a Shetland and a Hackney," Mark says. Mark is a member of the Homestead Riders and he has a bigger horse for riding.



Saturday, August 5

Starts 9:30 — Lunch served
Due to health we will sell at public
auction on our farm located 2 west & 3/4
south of Manchester, Kans.

Farm Equipment

1959 Allis D-14 tractor, L.P.O., L.
hyd. P.S., wide front, good
rubber, 939 hrs, very good
repair;
Jayhawk front end loader, fit
W.C.
Allis 2 row mounted lister, good
IHC No. 32, trail type mower, 7',
P.T.O. on rubber, very good;
IHC 7' P.T.O. mower (old)
IHC 8' tandem disc, good shape
Case 12' spring tooth harrow &
evener
IHC 3 section drag harrow &
evener
4 1/2' tumble bug; 4 wheel gear on
steel; 4 wheel gear on rubber;
steel road drag
Old junk iron and other old
machinery

TRUCK & TRAILER

1948 Ford 1/2 ton pickup, 4 speed,
V-8 motor, good rubber, low
mileage, real good
M & W 4 wheel trailer with
flatbed and grain sides

HAY, POSTS, BIN, HAND TOOLS & MISC.

Approximately 400 good alfalfa
square bales
Approximately 1000 good hedge
posts
500 bushel steel bin
Winter front for D-14; tarps; gas
barrels; old blower; umbrella;
gas cans; pump jack
3 antique grindstones; used tin;
used pipe; wheel barrow;
single trees; cream cans;
Cream separator; ladders; sickle
grinder on stand; riding lawn
mower, good; 2 power push
mowers; pipe vise; anvil;
hammers; saws; garden tools;
hand tools
Deering cast iron implement
seat;
forge; chicken feeder &
waterers; several old wire
stretchers; antique well pulley
Also many small miscellaneous
items used on the farm

HOUSEHOLD GOODS, ANTIQUES & COLLECTORS ITEMS

IHC 15' chest type deep freeze,
good
Kerosene range; Philco 9'
refrigerator, good; wringer type
washing machine; chrome kit-
chen table & 4 chairs; metal
kitchen stool; utility table; knee
hole desk and chair; odd chairs;
occasional chairs;
Several rockers some an-
tiques; treadle type sewing

machine; wicker rocker; steel
cot; cane bottom rocker; antique
china closet & buffet com-
bination; book case with glass
doors;
Antique center table; a lot of
good antique picture frames; 2
piece living room suite; antique
dining chairs; metal utility
cabinet; antique flour bin;
electric sweeper
3 piece antique oak bedroom
suite, complete, nice
Cedar chest; dresser; metal bed,
complete; 3 piece bedroom suite;
pedal; 9x12 wool rug; throw rugs
Several stone jars; copper
boiler; electric skillet; mixer &
fans; fruit jars; several kerosene
lamps; cut & pressed glass
dishes; set of dishes; silverware
Depression glass; antique &
collectable dishes; waffle iron;
bedding; towels; books; lawn
chairs; pressure canner
Also many small miscellaneous
items to numerous to mention

TERMS: Cash day of sale

Real Estate to Sell 30'clock

80 ACRES MORE OR LESS

Legal Description, North 1/2 of
the south 1/4 of 20-11-1, Flora
Twp., Dickinson County, Kansas,
well improved with 8 room 2 story
modern frame house, bath,
porches, 2 propane heaters,
electric range;
Big barn, double garage,
chicken house, brooder house,
upright silo, wash house, other
buildings; 500 gal. propane tank,
good well, pond, good fences,
shade trees & nice big yard,
cave;
R.E.A. running water, 50 acres
of good broke ground, balance
grass & building site. make nice
home for someone.
Terms on real estate, 25 per
cent down sale day, balance
Jan. 4th, 1973. Sellers to pay 1971
& all prior years taxes, & furnish
good abstract of title;
Buyer to get possession of
building site & wheat ground 10th
day of Aug. 1972, grass Nov. 1st,
1972. Base & allotment an-
nounced sale day.
Your inspection invited with
appointment with Mr. Ted
Cherry, Niles RR or Bennington
Phone 913 488-3733. An-
nouncements made sale day to
take precedence over printed
matter. Contract to be signed
sale day.

Mr. & Mrs. Harvey Cherry

Aucts: Foster Kretz Auct. Service Clerk: Bennington State Bank
Clay Center, Ks. Phone Morganville 926-4422 Bennington, Ks.

Irrigation Field Day August 16 For Kaw Valley

Irrigation field day: farmers
interested in irrigation may want to
take in a "first" on August 16. That's
the date for the first fall field day at
the Kansas River Valley Irrigation
Experiment Field near Topeka and
Rossville.

A 2 p.m. tour schedule is planned
for the Rossville unit, located two
miles east of the town on U.S. 24.
Chemical weed control in corn and
soybeans, nitrogen fertilizer applied
to corn by sprinkler irrigation, and
phosphorus-zinc fertilization of corn
are on the agenda. Later in the day,
visitors will tour the Topeka unit,
which is 3 1/2 miles east of Silver Lake
on U.S. 24, a mile south of Kiro, and
1 1/2 miles east on the Lower Silver
Lake Road.

Dr. Neil Humburg is superin-
tendent of the KSU irrigation field.

Barton Co. Fair Starts Today

Today marks the start of the
Barton County Fair scheduled Aug.
3-5 in Great Bend.

Most of the judging is set for
today, Aug. 1, with exhibit entries
starting at 8 a.m. The judging will
begin at 10 a.m. with foods, home
improvement, clothing and knitting.
Electrical projects, woodworking,
dairy, 4-H booths, Horses, sheep
swine, and numerous other projects
will come under the critical eye of
the judge before the day ends.

Wednesday will see beef judging
followed by the 16th annual Bar B Q
at the fairgrounds. That evening the
grand champion showman will be
selected, followed by the livestock
auction.

Thursday will include a 4-H dog
show, a crops judging contest, a
Cook Out King Contest open to any

Grass & Grain **57**
August 1, 1972

Barton County resident, and a 4-H
Carnival that evening.

Friday will be clean up and there
will be a beef carcass show at the
Thies Packing Co. on Saturday.

EMPORIA LIVESTOCK SALES CO.

**Cattle Auctions
at 10 a.m. Each
FRIDAY**

WHO TO CALL:
OLMA PEAK
ph. Emporia 316/342-1130
PAUL HATCHER
ph. Emporia 316/342-1112
BILL HATCHER
ph. Emporia 316/342-2348
GLENN JNRUW
Saffordville 316/279-3453
VIC PEAK
ph. Emporia 316/342-8411
LEE BRYANT
ph. Emporia 316/342-8567
WILBUR WHITMAN
Cassoday 16/73 2479

BARN PHONE 316/342-2428

Fair enough . . . isn't it, to recognize the young generation for their achievements?

AUGUST IS THE MONTH FOR THE YOUNG
RILEY ELEVATORS, INC.
RILEY, KANSAS ARNOLD SWEANY, OWNER

Auction SALE

STARTS 10 A.M. SHARP — LUNCH SERVED
I am moving to town and will sell the following items located 5 miles
west of Hope, Kansas and 1 north, or 3 miles east of Elmo and 1 north.

AUCTIONEERS NOTE—The following has been accumulated by Mr. and Mrs. Duncan and their parents for almost 100
years, first in the Junction City area and then when they moved to their present location. All the items listed have been
well cared for and are in excellent condition. Many articles not listed will no doubt turn up by Sale Day so this is one
Sale you won't want to miss.

ANTIQUES and COLLECTORS ITEMS

Phonograph	Pulleys
Old Clock	Iron Seats
3 Old Radios	6 Copper Wash Boilers
Radio Cabinets	Iron Wash Boiler
2 Antique Lamps	7 Trunks
1 Very Old Handmade Pistol	Traps
Old Coronet	Old Zenith Radio
Many Old Picture Frames	Old Irons
2 School Bells	Teakettle
Old Waterbury Clock	Schythe
Grocery Scale	Antique Hand Planter
Stone Jar	School Desks
Nail Keg	Homemade Feed Wagon

SHOP TOOLS and EQUIPMENT

Small Hand Tools	Hammers
Step Ladder	Wrenches
Shovels	Elec. Motors
Axes	6 Ladders
Battery Charger	Log Chains
Wheel Barrow	Saws
Grinder	Chain Hoist
Anvil	Drag Saw
4/20 Homelite Chain Saw	Rotary Saw
Lathe	Vise
Wood Lathe	Oil Barrels and Pump
Drill Press	Lots of Nuts, Bolts, Nails
Grease Guns	and Misc. Items.

FARM MACHINERY

1950 Ford 8V Tractor (Recently Overhauled)	2 Good Rollaway Divans
1950 Allis A-C Tractor	Dropleaf Table
Jayhawk Lyd Loader with 3 Fronts	Kitchen Cabinet
Dirt Scoop for Ford	Maytag Washer
New Idea Pull Mower	IHC 15B Deep Freezer
Danuser 3 Pt Blade	Presto Humidifier Mark 200 (New)
2 Row Demster Weeder 3 Pt	Dining Room Table - 6 Chairs and
2 Row Allis Cultivator	Buffet (Table is Walnut Top)
2 Bottom Allis Plow-Mounted	Divan
Woodsbro Corn Picker	1950 Frigidaire Stove - Elec.
Hammer Mill	(Very Good)
New Holland Rake (Very Good)	IHC 1954 Refrigerator
John Deere Grain Drill w/Fert.	(Automatic Defrost)
Harrow Sections	Kitchen Utensils
Corn Binder	Pots & Pans
Elevator	Silverware
Corn Sheller	Dishes
12'6" Grain Auger	Pressure Cooker
1942 Ford Truck w New Giant	Cake Pans
14' Bed	Walnut Dresser
Pump Jack	
Grain Cleaner - Comfort Cover	
Old Spreader - Box Wagon	
Centrifugal Pump	

FURNITURE

Dresser & Glass
Chest of Drawers
Chairs
Siegler Gas Stove
Iron Bed
Pole Lamps
4 Lamps Ironing Board
Cabinet
Small Heater Stove
2 Reed Chairs
Separator
Bedding Camper
Camper Stove
Throw Rugs
Carpets
Celestex
2 Good Lawn Chairs
Baskets
Cemetery Lot Fence
Coal Buckets
Ironing Board

MISCELLANEOUS ITEMS

Endless Belt	Telephone Poles
Small Tables	Hedge Posts
Old Dirt Slip	Elec. Fence Posts
Junk Allis Combine	2 Elec. Fencers
Pile of Iron	Animal Traps
Brooder Stove	150 Sheets 10' Tin
Chicken Feeders	Tank Heater
Old Stove	Junk Lister
Rope Hoist	Pipe
Plastic Pipe	Barbed Wire
Cable	Smooth Wire
Army Beds	Netting
Steel Posts	3 Gates
Lots of Assorted 2x4's, 4x4's,	
2x6's, and 1x6's	
Tool Chests	
Cement Mixer	

GARDEN EQUIPMENT and MISC.

1947 Whizzer Messenger Motor	Mail Box
Bike (Runs good)	Pump Standard
3 Reel Type Push Mowers	Bicycle
Garden Mark 21 Mower	2 - 22 Cal. Pistols
Briggs & Stratton Garden	2 Old Pistols
Tiller (Almost New)	Stevens Shotgun
Ottawa 7 Hp Garden Tractor	2 Barrel Shotgun
Ladders	2 - 22 Rifles
Shovels	Rifle Barrel
Axes and Hatchets	Hoes & Rakes
3 Yard Gates	Shells

TERMS: CASH

Mrs. Clifford Duncan

Auctioneers: Dwight Long and Lee Remy Clerk: First National Bank of Hope

G&G Calendar

August 1 — City property and shop tools in Jamestown, Mr. & Mrs. Ely Ohls. Auct. Calvin Schou.

August 2 — Farm sale, Salina, F. L. (Hank) Knight. Aucts. Bob Perry & Frank Harz.

August 2 — Farm sale northeast of Longford, Glen Hauserman estate. Auct. Foster Kretz.

Aug. 3 — Antique auction at 5029 Baltimore, Kansas City, Mo., Log Cabin Antiques. Auct. C. W. Crites.

August 3 — Farm sale north of Glasco, Albi Comeau. Auct. Foster Kretz.

Aug. 4 — Farm sale east of Salina, Ks., at Cambria, Mrs. Jason Kirtland. Aucts. Roger A. Johnson & Son.

Aug. 4 — Farm sale south of Barnes, Kans., Frank Dittmer. Auct. Foster Kretz.

August 4 — Household goods & some antiques at 624 Poyntz, Manhattan, Manhattan Floral Co. Aucts. Lawrence Welter & Glenn Applegate.

Aug. 4 — Household goods and antiques in Simpson, Edith A. Johnson estate. Auct. Gerald Zimmer.

Aug. 5 — Antiques & fancy guns southwest of Scottsville, George C. Collins estate. Auct. Gerald Zimmer.

August 5 — Mechanic tools and repair parts. Leal Timmons, Salina. Aucts. Frank Harz & Bob Perry.

Aug. 5 — City property and household goods in Alma, Hugh Doakes. Auct. Jim Kirkemine.

Aug. 5 — Antique collection southeast of Osage City, Harold H. Logan. Auct. Al Warner.

Aug. 5 — Farm sale northwest of Blue Rapids, Ted Dolen estate. Aucts. Don Roche & R. N. Breeding.

Aug. 5 — Home & household goods in Alma, Hugh Doakes. Auct. Jim Kirkemine.

Aug. 5 — Antique auction at Paxico, C. H. Breymer. Aucts. Roland Wohler and Raymond Pageler.

Aug. 5 — Farm sale west of Manchester, Mr. & Mrs. Harvey Cherry. Auct. Foster Kretz.

August 5 — Antique sale in Marquette, Mary and Grady Bolton. Aucts. Roger A. Johnson & Son.

August 5 — Horse sale at Wilson sale barn in Salina, Roger A. Johnson & Son, auctioneers.

August 5 — Farm sale west of Hope, Mrs. Clifford Duncan. Aucts. Dwight Long & Lee Remy.

Aug. 5 — Farm sale at St. George, Loren Brewer estate. Aucts. Bob Wilson & Milton Anderson.

August 5 — Cars, trucks, machinery & tools, William Paul. C. W. Crites auct.

Aug. 7 — Farm sale south of Clay Center, Fred Yarrow. Auct. Foster Kretz.

Aug. 7 — Dispersal of hogs, equipment and machinery southeast of Concordia, Mr. & Mrs. Steve Reedy. Aucts. Rollie & Larry Lagasse.

Aug. 7 — High grade Holstein dispersal sale at Eagleville, Mo., Mr. & Mrs. Leland Grabbill. Aucts. Don Bowman and Bill Bredemeier.

Bluestem Summer Tru-Test Paint Sale

Standard white latex house paint. Reg. \$4.98 gal. Special \$3.94 gal. in 2 gal. cans.

Standard Interior Latex wall paint, custom mixed colors. Reg. \$4.98 gal. Special \$3.97 gal.

Supreme quality non fading bright red barn paint with linseed oil & red iron oxide. Special \$2.77 gallon.

Standard Quality bright red barn paint, \$2.29 gallon.

No. Z100 white lead-free barn paint, special \$2.77 gallon.

Paint thinner — Special 70c gal.

Caulking compounds — 4 tubes \$1.00

2' wooden step stool, reg. \$2.39, special \$1.88

BLUESTEM
FARM-RANCH
SUPPLY
Emporia

August 8-23 — Feeder pig sales at various locations in Missouri, mainly night sales, Mo. Cooperative Feeder Livestock Assn., Charles E. Ausfahl, exec. sec.

Aug. 9 — Household goods and antiques, 1844 K St. in Belleville, Mrs. Frances Knedlik. Auct. Eugene Waring.

Aug. 10 — Farm sale south of Jamestown, Mr. & Mrs. Paul Turner. Auct. Gerald Zimmer.

Aug. 12 — High grade Holstein dispersal sale at Chilhowee, Mo., William E. & Patsy Wilson. Auct. Don Bowman.

Aug. 12 — Real estate & large antique collection in Alma, the estate of Minnie Oehmann, Beulah L. Havenstein, conservator. Auct. Jim Kirkemine.

August 12 — Household & antiques, 800 Osage, Manhattan, Della Samuelson Estate. Lloyd Carlson, adm. Lawrence Welter, auct.

Aug. 12 — Farm sale northwest of Goessel, Ks., P. E. Heinrichs. Aucts. Ed Reimer and Floyd Gehring.

August 12 — Household goods & real estate 1 block south of Alma high school, Mrs. Henry Havenstein, conservator for Mrs. Minne Oehmann. Auct. Jim Kirkemine.

Aug. 12 — Farm sale southeast of Salina, Dean Clayton. Aucts. Roger A. Johnson & Son.

August 14 — Farm sale north of Clay Center, Lee Keener. Auct. Foster Kretz.

Aug. 15 — Holstein dairy dispersal and farm machinery southeast of Oskaloosa, Ks., Mr. & Mrs. F. T. Dunbar. Aucts. Raymond Zimmerman, Raymond Roberts and M. L. Stebbins.

Aug. 17 — Antique office equipment, Salina, Joe Brettie. Aucts. Frank Harz & Bob Perry.

J.C. LIVESTOCK SALES EVERY SATURDAY

A choice run of fall calves with a very active market. Not enough feeder cattle to test market. Pig market looked \$2.00 to \$2.00 lower on pigs weighing 35 to 45 lbs., over 55 lbs. steady.

Following is a partial listing of our sale last week:

FEEDER STEERS AND HEIFERS

2 bwf str	635 @ 43.90
2 bwf str	657 @ 42.70
7 blk/bwf str	690 @ 42.30
4 bwf str	643 @ 40.80
2 blk str	702 @ 40.70
2 bwf str	905 @ 37.60
3 wf hfrs	606 @ 41.70
1 wf hfr	590 @ 40.10
7 wf hfrs	615 @ 38.50
2 char hfrs	615 @ 38.20
16 med qual blk hfrs	642 @ 36.50

STEER CALVES

1 wf str	180 @ 70.00
1 wf str	290 @ 67.50
1 char str	195 @ 66.00
1 wf bull	200 @ 65.00
1 char str	270 @ 61.00



Three generations of selling cattle, Paul Stillwell, Larry Stillwell and sons Mark and Monty Stillwell, sold 27 head. They are from White City, Ks.

Aug. 18 — Farm sale southeast of Gypsum, Charles Stiefel. Auct. Paul M. Brown.

Aug. 16 — Farm sale northwest of Abilene, Robert Patton. Auct. Foster Kretz.

August 19 — Household goods & antiques at 307 Spruce St., Wamego, Mr. & Mrs. Richard Breiman. Lawrence Welter, auct.

Aug. 19 — Entire personal collection of rare glassware and walnut & oak furniture of Mr. & Mrs. John Britt, Pottorf Hall, Ci-Co Park, Manhattan. Aucts. Woody Auction Co.

Aug. 19 — Farm sale southeast of Newton, Ks., Mrs. Gerhardt Harms. Aucts. Ed Reimer and Floyd Gehring.

Aug. 20 — Farm sale northwest of Alma, John Dinger. Auct. Everett Say.

August 21 — Performance tested boar sale at Ci-Co Park, Manhattan, sponsored by Kansas Pork Producers Council, R. H. Hines, supervisor.

August 21 — Performance Tested Boar Sale 7:00 p.m., Ci-Co Park, Manhattan. Barbecue at 5:30 p.m.

Aug. 22 — Fourth annual Sunflower Consignment Sale of Holsteins at Salina fairgrounds. Doug Fellers & John Carlin, sale mgrs. Auct. Paul Brown.

Aug. 23 — Household goods in Westmoreland, Neil & Shirley Wagner. Auct. Lawrence Welter.

Aug. 25 — Household goods in Clay Center, Mrs. Glenn Adams. Auct. Foster Kretz.

Aug. 25 — Performance tested boar sale at Senek Swine Test Station, Delmar Gerdes, mgr. Aucts. Jr. Thimm and Delmer Jurgens.

Aug. 26 — Household goods at 205 Spruce, Wamego, Mrs. Carl Alt. Lawrence Welter, auct.

Aug. 26 — Farm sale northwest of Goessel, Ks., Frank Heinrichs. Aucts. Ed Reimer and Floyd Gehring.

Aug. 26 — Farm sale northwest of Goessel, Ks., Frank Heinrichs.

1 bwf bull	230 @ 60.00
1 wf str	260 @ 59.00
1 bwf bull	315 @ 56.50
1 wf str	405 @ 53.50
5 wf str	384 @ 53.80
1 wf bull	350 @ 52.50
1 wf str	400 @ 52.25
1 wf str	405 @ 50.00
8 wf str	476 @ 49.30
1 wf str	445 @ 48.00
7 wf str	446 @ 47.75
4 wf str	537 @ 46.10
1 wf str	515 @ 45.80
12 blk str	477 @ 45.75
8 char str	515 @ 45.70
1 char str	585 @ 44.90
4 blk str	553 @ 44.40
3 bwf str	576 @ 44.20
22 blk/bwf str	544 @ 44.10

HEIFER CALVES

3 bwf hfrs	318 @ 46.75
1 wf hfr	390 @ 43.25
1 wf hfr	350 @ 42.75
4 bwf hfrs	475 @ 41.90
3 wf hfrs	446 @ 41.90
3 wf hfrs	438 @ 41.70
2 wf hfrs	510 @ 41.50
2 wf hfrs	553 @ 41.40
1 bwf hfr	415 @ 40.90
1 wf hfr	495 @ 40.75
1 wf hfr	545 @ 40.25
2 wf hfrs	547 @ 40.10
1 rn hfr	420 @ 40.10
2 blk hfrs	417 @ 40.10
5 blk hfrs	480 @ 39.90
3 bwf hfrs	595 @ 39.50

HOLSTEIN STEERS

14 holst str	799 @ 33.30
5 holst str	895 @ 33.10
8 holst str	866 @ 33.10
8 holst str	1071 @ 32.90

COWS

1 holst cow	1415 @ 27.30
1 swiss cow	1085 @ 27.00
1 holst cow	1310 @ 27.00
1 holst cow	980 @ 26.80
1 blk cow	1030 @ 26.80

richs. Aucts. Ed Reimer and Floyd Gehring.

Aug. 26 — Farm sale southeast of Council Grove, Mrs. Edgar York. Aucts. Jim Kirkemine and Don Day.

Sept. 2 — Farm sale and 160A improved farm southeast of Newton, Ks., Mr. & Mrs. Ben Schmidt. Aucts. Ed Reimer & Floyd Gehring.

Sept. 2 — Farm sale north edge of Clifton, Ed Shoemaker. Auct. Foster Kretz.

Sept. 6 — Farm sale north of Clay Center, Francis Keiffer. Auct. Foster Kretz.

Sept. 9 — Farm sale northwest of Alta Vista, Mr. & Mrs. Orville MacArthur. Auct. Jim Kirkemine.

Sept. 11 — Farm sale north of Green, Leroy Mall. Auct. Foster Kretz.

Sept. 13 — Farm sale south of Solomon, Mrs. Wendell Shrack. Aucts. Bob Perry & Frank Harz.

Sept. 16 — Fall Quarter Horse sale in Hutchinson, Roger A. Johnson & Dean Moore, aucts.

September 28 — Kansas All Breed Boar & Gilt Sale at Dickinson Co. Fairgrounds, Abilene, sponsored by Kansas Pork Producers Council.

Oct. 6 — Farm sale northeast of Longford, Ks., Ernest Seitz. Auct. Foster Kretz.

Oct. 2 — Farm sale west of Junction City, Harold Brumm. Auct. Foster Kretz.

Do Not BUY A TRUCK

New Or Used
Until You
Check With

Jim SULLIVAN
SALINA / CHEVROLET / KANSAS

239 N. Santa Fe SALINA, KS. Phone 913-825-5431
Call Day 913-825-5431 Night 913-823-3345

An Auction Market for Cattle and Hogs

HOG SALE 9:00 a.m. CATTLE SELLS AT 12:30 Noon
PIG SALE 11:30 a.m.

1 swiss cow	1085 @ 26.60	1 white sow	360 @ 23.50
1 rd cow	865 @ 26.60	4 white sows	400 @ 23.40
1 blk cow	1210 @ 26.50	1 hamp sow	440 @ 22.50
1 bwf cow	1020 @ 26.50	2 white sows	527 @ 22.10
1 blk cow	1365 @ 26.20		

FAT HOGS

13 mix butch	215 @ 27.30
19 mix butch	217 @ 27.30
27 mix butch	228 @ 27.25
29 mix butch	250 @ 27.25
19 white butch	214 @ 27.25
31 white butch	226 @ 27.20
10 mix butch	221 @ 27.20
24 mix butch	250 @ 27.15
24 mix butch	226 @ 27.15

SOWS

5 mix sows	355 @ 23.90
1 white sow	345 @ 23.80

PIGS

113 mix pigs	@ 30.50
13 mix pigs	@ 30.50
18 white pigs	@ 28.25
26 white pigs	@ 26.75
10 white pigs	@ 25.50
46 mix pigs	@ 24.75
25 mix pigs	@ 24.75
20 mix pigs	@ 24.50
29 mix pigs	@ 24.50
35 mix pigs	@ 23.00
25 mix pigs	@ 23.00
46 mix pigs	@ 22.50

SPECIAL CALF & YEARLING SALE This Week August 5

All Ready Listed

30 choice wf str & hfr calves — 450-475 lbs.

50 choice wf str & hfr calves — 450-500 lbs.

20 choice wf/blk str — 400-425 lbs.

25 Angus str & hfrs — 500-525 lbs.

75 choice wf str — 650-675 lbs.

85 choice wf str — 800-825 lbs.

100 mix str — 775-800 lbs.

60 mix str — 800-825 lbs.

50 mix hfrs — 650-675 lbs.

75 wf hfrs — 675-700 lbs.

80 mix hfrs — 650-675 lbs.

33 wf hfrs — 700 lbs.

30 blk hfrs — 700 lbs.

Anyone wishing to buy choice calves & yearlings off grass be sure and attend this sale. We are expecting 1500 head.

If you have livestock to appraise, call:
VERN LANGVARDT, Manager, 238-8211, Junction City
HOWARD LANGVARDT, Auctioneer, 238-8212, Junction City
HERB NEUMEYER, White City, Phone 349-2863
MARC GERARDY, Green, Kansas, Phone 913/944-2625
LICENSED AND BONDED
BARN PH. JUNCTION CITY 238-1471

Consignors brought in a g Friday, July 2 to \$1.50 high feeder heifers. Steer calves and Very few feed about steady. Listed below representative July 28:

STOCKER AND

2 bwf str	
1 bwf str	
2 wf str	
7 blk str	
5 wf str	
6 wf str	
6 blk/bwf str	
2 wf str	
2 wf str	
13 fleshy blk s	
1 char str	
6 fleshy wf str	
10 fleshy blk s	
7 blk/bwf str	
16 wf str	
1 bwf str	
3 wf str	
1 wf str	
1 char str	
7 char str	

STOCKER AND

6 blk/bwf hfrs	
9 blk/bwf hfrs	
7 char hfrs	
1 wf hfr	
1 wf hfr	
4 bwf hfrs	
1 bwf hfr	
17 fleshy wf hfr	
12 blk hfrs	
6 blk hfrs	
8 blk hfrs	

Yar
WE A
Livestock
Licensed, bonde

Dan Reynolds
263-4721

DUDE R

Sept. 11 — Farm sale
Green, Leroy Mail
ter Kretz.
Sept. 13 — Farm sale
Solomon, Mrs. Wanda
rack. Auctions. Bob
Frank Harz.
Sept. 16 — Fall Quarter
sale in Hutchinson.
Johnson & Dean
September 28 — Kansas
Breed Boar & Gilt Sale
in Co. Fairgrounds.
Sponsored by Kansas
Producers Council.
Oct. 6 — Farm sale
Longford, Ks. Ernest
Auct. Foster Kretz.
Oct. 2 — Farm sale
tion City, Harold
Foster Kretz.

Not
TRUCK

Or Used
You
With

LIVESTOCK
KANSAS

NA, KS. Phone 912-
Night 913-823-3345

n Marke
and Hog

CATTLE SELLS AT 12:30

1 white sow 360 @
4 white sows 400 @
1 hamp sow 440 @
2 white sows 527 @

PIGS
113 mix pigs
13 mix pigs
18 white pigs
26 white pigs
10 white pigs
46 mix pigs
25 mix pigs
20 mix pigs
29 mix pigs
35 mix pigs
25 mix pigs
46 mix pigs

& YEARLING SALE
Week August 5

ves — 450-475 lbs.
ves — 450-500 lbs.
0-425 lbs.
0-525 lbs.
75 lbs.
325 lbs.
bs.
s.
s.

y choice calves & yearlings
his sale. We are expecting 180

ve livestock to appraise, call
DT, Manager, 238-8211, Junction
DT, Auctioneer, 238-8212, Junction
YER, White City, Phone 340-2887
Green, Kansas, Phone 913-944-3551
CENSED AND BONDED
UNCTION CITY 238-1471



CRITICAL JUDGE

This scene took place at the Wabaunsee County Fair last year. You can count on it to happen again this year during the fair August 9-12 in Alma. The competition is stiff and every 4-H'er holds his breath as the judge inspects his animal. It's all part of the fair season that brings people from all parts of the county for a big get together.

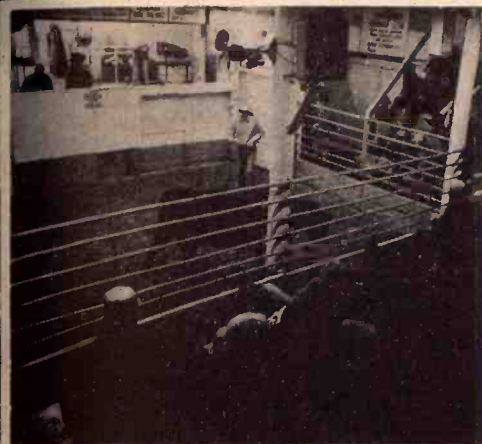

Reynolds Sale Barn

ABILENE, KS.

Selling Every
FRIDAY

Starts 1:00 p.m.

Consignors from a wide area brought in a good run of cattle last Friday, July 28. Cows looked \$1.00 to \$1.50 higher. Heifer calves and feeder heifers \$1.00 or more higher. Steer calves and yearlings steady. Very few feeder steers offered. Bulls about steady.

Listed below are some of the representative sales of Friday, July 28:

STOCKER AND FEEDER STEERS

2 bwf str	290 @ 66.00
1 bwf str	285 @ 65.00
2 wf str	295 @ 62.50
7 blk str	275 @ 62.50
5 wf str	435 @ 48.75
6 wf str	427 @ 47.75
6 blk/bwf str	478 @ 48.10
2 wf str	345 @ 49.50
2 wf str	505 @ 46.70
13 fleshy blk str	588 @ 42.50
1 char str	590 @ 42.40
6 fleshy wf str	546 @ 43.90
10 fleshy blk str	582 @ 41.90
7 blk/bwf str	572 @ 43.90
16 wf str	580 @ 45.10
1 bwf str	760 @ 41.60
3 wf str	673 @ 41.30
1 wf str	760 @ 41.70
1 char str	725 @ 40.10
7 char str	572 @ 42.60

STOCKER AND FEEDER HEIFERS

6 blk/bwf hfr	305 @ 48.25
9 blk/bwf hfr	508 @ 42.20
7 char hfr	450 @ 41.00
1 wf hfr	370 @ 41.75
1 wf hfr	445 @ 42.75
4 bwf hfr	445 @ 43.00
1 bwf hfr	465 @ 41.40
17 fleshy wf hfr	510 @ 40.70
12 blk hfr	567 @ 39.90
6 blk hfr	475 @ 39.60
8 blk hfr	564 @ 39.80

3 bwf hfr	595 @ 39.30
13 char hfr	540 @ 39.80
2 wf hfr	520 @ 39.10
2 blk hfr	487 @ 39.40
2 wf hfr	612 @ 39.40
5 char hfr	731 @ 37.30
2 char hfr	837 @ 36.60
11 wf hfr	770 @ 37.00
2 wf hfr	520 @ 39.80
4 shrt hfr	435 @ 38.00
2 blk hfr	812 @ 33.20

BULLS

1 blk bull	690 @ 37.50
1 blk bull	1375 @ 31.40
1 fat wf bull	1585 @ 30.70

COWS

1 hfrette	890 @ 31.50
1 hfrette	900 @ 31.10
2 hfrettes	912 @ 29.75
1 wf cow	1325 @ 26.80
1 wf cow	975 @ 26.30
1 wf cow	890 @ 26.50
1 wf cow	1075 @ 26.20
1 wf cow	1080 @ 26.60
1 wf cow	1025 @ 25.90
1 bwf cow	992 @ 26.10
2 wf cows	980 @ 25.80
5 wf cows	1085 @ 26.60
1 wf cow	1125 @ 26.20
1 wf cow	1025 @ 26.00
1 wf cow	1115 @ 26.00
1 wf cow	1045 @ 25.60
2 wf cows	945 @ 25.50
1 bwf cow	1025 @ 25.90
1 wf cow	1170 @ 23.90
1 wf cow	940 @ 24.00
6 blk wet hfr	680 @ 31.80

Already listed for Friday, August 4, 1972:

55 choice bwf hfrs, 675 lbs.
57 choice wf hfrs, 700 lbs.
45 wf/blk/bwf hfrs, 500-600 lbs.
18 choice wf str & hfr calves

Yardmen On Duty 24 Hours A Day

WE ARE OPEN 24 HOURS A DAY

Livestock is our business • our only business
Licensed, bonded and operating under Gov't Supervision

Dan Reynolds 263-4721 Randy Reynolds 263-2814 Dude Reynolds 263-3394

DUDE REYNOLDS, Abilene, Ks.

Bring your cattle
in any time day or
night; we'll handle
them for you at
your request.

August 1, 1972

Grass & Grain

59

RONALD RICE MOTORS, INC.

Phone CO2-4000

North Kansas Largest Volume Dealer
CHEVROLET OLDSMOBILE CADILLAC

NW Second

ABILENE, KANSAS

STAR VALUES IN USED CARS

1971 Chevelle

Malibu, V-8, 2 dr. hardtop,
blue with vinyl top, radio,
heater, automatic transmis-
sion, power steering, power
brakes, air conditioning.

\$3595

1968 Chevrolet

Impala, V-8, Custom, 2 dr.
hardtop, maroon, with vinyl
top, radio, heater, automatic
transmission, power steering,
power brakes, air condition-
ing.

\$1795

1969 Chevrolet

Impala, V-8, 2 dr. hardtop,
blue and white, with vinyl
top, radio, heater, automatic
transmission.

\$1995

1968 Olds.

Vista Cruiser, 4 dr. station
wagon, white, radio, heater,
automatic transmission, power
steering, power brakes, air
conditioning.

\$2095

1969 Chevrolet

Impala, V-8, 4 dr. sedan,
silver gray, radio, heater, au-
tomatic transmission, power
steering, power brakes, air
conditioning.

\$1995

We Finance Through...

GMAC
TIME PAYMENT
PLAN

SEE OR CALL:

- Winston Elliott
- Orville Emig
- Max Chindamo
- Quenton Kessler
- Elvin George
- Wayne Baler, Sales Mgr.

Sale Every Thursday

HOGS 11:00 A.M.
CATTLE 1:00 P.M.

We had some very nice rains this past week and consequently cattle runs were on the light side. The market on all classes seemed to be about steady with last week with buyers for all classes and in strong demand. Volume of butcher hogs is picking up. We have four packer buyers attending our sale which makes for a very good market. Weaning pigs were in good supply and strong demand.

The following is a sampling of our consignments:

FEEDER STEERS & BULLS

11 char str	531 @ 42.55
4 wf str	524 @ 42.40
5 mix str	550 @ 42.15
51 wf str	771 @ 39.70
2 b/bwf str	718 @ 38.90
2 holst str	728 @ 35.80
12 holst str	594 @ 35.70
7 holst str	711 @ 35.30
24 holst str	886 @ 33.10

FEEDER HEIFERS

2 wf hfr	505 @ 40.10
21 mix hfr	640 @ 37.00
2 mix hfr	708 @ 36.70
1 holst hfr	1230 @ 26.90
1 wf hfr	1020 @ 26.80

BULL & STEER CALVES

8 wf str & bull clvs	378 @ 49.10
1 holst bull clf	275 @ 45.00
1 wf bull clf	425 @ 43.75
1 char str	470 @ 43.20
1 wf str	485 @ 42.75
1 wf str	300 @ 40.25

HEIFER CALVES

6 wf hfr	250 @ 52.50
1 wf hfr	285 @ 45.00
1 wf hfr	405 @ 41.50
2 char hfr	352 @ 41.25
3 mix hfr	370 @ 40.50
2 bwf hfr	483 @ 40.00
8 mix hfr	450 @ 39.80
25 mix hfr	483 @ 39.75
6 wf hfr	471 @ 39.40

BULLS

1 blk bull	1265 @ 33.50
1 wf bull	1325 @ 31.70

COWS

1 holst cow	1185 @ 25.70
1 holst cow	1440 @ 25.25
1 blk cow	1370 @ 24.80
1 wf cow	1040 @ 24.10
1 Guernsey cow	975 @ 23.30

HOGS & PIGS

2 white fats	220 @ 28.00
44 mix fats	227 @ 27.95
20 mix fats	221 @ 27.90
1 white sow	355 @ 24.30
4 mix sows	420 @ 23.60
1 white sow	545 @ 23.40
1 blk sow	660 @ 22.60
1 white gilt	410 @ 24.25
3 bred gilts	@ 120.00
1 white boar	200 @ 22.75
1 hamp boar	395 @ 20.50
1 hamp boar	550 @ 20.20
1 red boar	710 @ 19.20
3 white feeders	153 @ 26.60
18 hamp pigs	@ 25.00
22 mix pigs	@ 23.75
56 mix pigs	@ 23.50
18 white pigs	@ 21.50
31 mix pigs	@ 20.00
70 mix pigs	@ 18.50

RALEIGH BREEDING, Manager
barn 562-3671; home 562-3547
Auctioneer; Larry Lagasse,
Phone Agenda, Kansas 732-6425

PHONE FOR
MORE INFORMATION

Marysville

LIVESTOCK & COMMISSION CO.
MARYSVILLE, KANSAS

Wabaunsee Co. Fair Features Rodeo Aug. 5

Wabaunsee Co. Fair, Aug. 9-11 in Alma, is almost here and many activities are open to everyone.

Style Review judging is at Mission Valley on Aug. 2 at 8:00 a.m. People in that area who might not make it to Alma to the Public Review, why not join us down Eskridge way. Thursday night, Aug. 3 at 8 p.m. is the Boy's Style Review judging. Come to Palenske Memorial Meeting Room to see a really well dressed group of young men.

Fair Rodeo

Saturday night, Aug. 5 is the Rodeo at Martens Arena. Then fair week is really full. We judge foods at 1:00 p.m. on Aug. 9 and have a sale immediately after.

On Wed. afternoon a parade is scheduled at 6:30 p.m. The theme is "Advertising and Commercials".

Wednesday will also include swine judging and the 4-H dog show. Following the parade there will be a tractor pulling contest at 7 p.m.

Judging of 4-H and open class beef, swine, crops and poultry is set for Thursday. 4-H clothing will also be judged.

Quarter horses and dairy cattle will dominate Friday mornings activities. Friday afternoon there will be a swine carcass show with the Cattlemen's Bar BQ that evening. The 4-H livestock sale will follow the barbecue.

MITCHELL CO. TRACTOR PULL SET AUG. 2

The fifth annual Tractor Pulling Contest will be held at the Mitchell County fair grounds on August 2, beginning at 8 p.m.

Jr. Miss Pageant Set August 12 For Washington Co.

Seven girls are entered in the annual Washington County Junior Miss pageant set for Saturday, Aug. 12.

Entries:

Jody Bobbitt, daughter of Mr. and Mrs. Clyde Bobbitt, Haddam.
Mary Bruna daughter of Mr. and Mrs. Vincent Bruna, Sr., Hanover.
Connie Doebele, daughter of Mr. and Mrs. Urban Doebele, Hanover.
Teresa Gauby, daughter of Mr. and Mrs. Lee Gauby, Washington.
Dinah Heitman, daughter of Mr. and Mrs. Elmer Heitman, Palmer.
Donna Meyer, daughter of Mr. and Mrs. Paul Meyer, Washington.
Lori Smart, daughter of Dr. and Mrs. James Smart, Washington.



Saturday, August 12

Starts 12:30 noon
800 Osage, Manhattan, Kans.

FURNITURE

Rose-beige large divan
2 platform rockers
2 wooden rockers
2 coffee tables
3 end tables
2 antique china closets with round glass
Antique book-china cabinet with glass doors
Dining table, 6 chairs & buffet
Kitchen set with 4 chairs
5 matching straight chairs
Gas Kenmore range
Frigidaire refrigerator
Maytag automatic washer
Cooler/deep freezer
2 three-piece bedroom sets
2 single beds
Black & white TV with remote control

Tudor Community plate service for 12
Hoover upright sweeper
Conlon mangle
20" electric fan, like new
Smith-Corona portable typewriter
Barbecuer still in box
Antique telephone stand-chair
9x12 rug & pad
Antique commode
Ladies 3-piece luggage
Plate glass mirror 36" x 46"
GE mixer and toaster
Baby crib and stroller
Porch swing
Dishes, yard tools, hand tools and other miscellaneous items.
This offering of furniture is in very good condition.
TERMS: CASH

Estate Of Mrs. A. E. Samuelson

Lawrence Welter, Glen Applegate: Auct.

Lloyd & Maxine Carlson: Clerks



The Estate
OF
Minnie Oehmann

Sat., Aug. 12

Furnishings at 12:30 noon
Real Estate at 2:30 p.m.
1 Block south of Alma High School, Alma, Kansas
REAL ESTATE —
o North 1/2 of lot 5 and all of lots 6 and 7 of Block 35 McElroy's Addition, City of Alma, Ks.
o Older 5 room stone house
REAL ESTATE TERMS —
o 25 percent day of sale,
Balance on proof of good title
FURNISHINGS —
Many antiques and home furnishings.
See Aug. 8 Grass & Grain
For a complete listing
Beulah L. Havenstein,
CONSERVATOR
Bill Baldock,
ATTORNEY
Jim Kirkemide
Auctioneer and Broker
Topeka, Ks. 913 357-7161



Saturday, August 12

Starts 10:00 a.m.
1604 Fairlane, Manhattan, Ks.

Household Goods

Coronado Combination refrigerator-freezer (frost free) 17 cu. ft., like new; combination stereo, TV & radio, corner china closet, very good; 23" TV, Truetone; hide-a-bed with matching chair; Coldspot air conditioner, 8500 BTU
2 recliner chairs; round coffee table; 2 dinette tables and 8 chairs; oak dinette table with leaf; metal kitchen cabinet; 3-piece bedroom suite; triple chest of drawers; double chest of drawers
Single bed, like new mattress & springs; metal bookcase; room divider; 42" round mirror, beveled edge; domestic electric sewing machine, walnut cabinet; 36-piece Community silverplate; mangle
Fans, linens, dishes, pots & pans, curtains; floor lamps; table lamps; high chair; 9x12 rug (approximate) also an oval rug; lawn chairs; basketball goal; backboard & stand; violin frames used as planters; garden hose;

TOOLS
Electric lawnmower; small table saw with motor
100 ft. extension cord; 2 55 gal. barrels; 30 gal. barrel with stand

ANTIQUES

Oak secretary with glass door & mirror, good; oak secretary with top & bottom doors, exceptionally unique; oak pedestal table, ornate, old and very good; unique small handcarved table; Ingraham mantel clock; oak buffet; handmade oak chair; Halltree; small drop leaf table; vanity with free-sided mirror; Wheeler & Wilson sewing machine; cast iron ship (wall decoration); jewelry box & compact; dressing mirror

DISHES

Depression & others; Avon bottles; Old herb and medicine bottles, brown and clear; Pictures — 2 exceptionally good frame pictures 23" x 27"; sad iron and handle; kerosene lantern and other items.
Many handtools & other miscellaneous items numerous to mention.

If rained out sale will be held August 19 at 10:00 A.M.

7-Room House In Manhattan

7 room home on 50'x100' lot. Located at 1604 Fairlane, Manhattan, Ks. ABSOLUTE SALE — no reservations. Terms: 20 percent of selling price down day of sale. Balance to be carried by seller on contract at 10 percent simple interest. Monthly payments of \$75.00 to seller until fully paid for. First monthly payment due 30 days after closing. Seller to furnish buyer merchantable title and warranty deed.

Real Estate to be sold at 11:00 p.m.

POSSESSION: on or before August 19, 1972
TAXES: Pro-rated closing date, using the 1971 taxes of \$162.00
Open house Friday August 4, 5 to 8 p.m. and Sunday August 6, 2 to 5 p.m.
Announcements made day of sale take precedence over all printed material.

Mrs. Kathryn Whitley

Real Estate Auctioneers-Brokers
Milton Anderson, Manhattan PH: 776-7935
Bob Wilson, St. George PH: 494-2552

Clerk: Gene Curber

Sell At St. Marys

Sell Or Buy Cattle & Hogs By Auction Tuesdays

We sold 1102 cattle on a real fast active market. Stocker and feeder steers were selling 50¢ to \$1.00 higher. There were not many light weight calves offered.

Following is a partial listing of our sale last week:

STOCKER & FEEDER STEERS

2 bwf str	612 @ 46.25
4 bwf & wf str	590 @ 46.25
12 bwf str	650 @ 44.90
2 blk str	630 @ 44.50
1 wf str	660 @ 43.30
4 b/bwf str	572 @ 42.90
16 blk & wf str	695 @ 42.70
2 blk str	577 @ 42.50
18 shrthr str	590 @ 42.50
4 wf str	558 @ 42.10
1 char str	580 @ 42.00
33 blk & wf str	757 @ 41.60
2 bwf str	735 @ 41.50
13 b/bwf str	866 @ 41.40
1 wf str	650 @ 41.25
16 shrthr str	695 @ 41.00
19 blk & wf str	796 @ 40.10
5 bwf str	654 @ 39.40
5 shrthr str	814 @ 38.80
42 mix str	970 @ 36.50
21 holst str	662 @ 36.10
16 wf & blk str	965 @ 36.00
2 wf str	885 @ 36.00
10 blk & wf str	816 @ 36.00
2 blk str	600 @ 35.60
2 bwf bulls	825 @ 34.75
2 holst str	1092 @ 31.00

STEER CALVES

1 char str	205 @ 66.50
1 bwf str	225 @ 56.50
1 wf str	265 @ 52.50
1 bwf str	290 @ 51.50
1 blk str	340 @ 51.00
9 blk & wf str	417 @ 49.75
6 wf & bwf str	460 @ 49.50
2 wf str	460 @ 49.25

16 bwf str	503 @ 49.10
12 b/bwf str	526 @ 49.00
11 wf & bwf str	523 @ 48.80
4 blk str	495 @ 48.60
7 blk str	447 @ 48.50
5 blk str	461 @ 48.50
3 bwf str	436 @ 48.25
2 wf str	430 @ 48.25
4 blk str	392 @ 47.75
9 wf str	524 @ 47.75
5 wf str	432 @ 47.50
2 wf str	490 @ 47.50
11 blk str	527 @ 47.25
17 wf & bwf str	542 @ 47.00
2 blk str	485 @ 47.00
2 blk str	517 @ 46.90
7 blk str	543 @ 46.90
7 blk str	493 @ 46.75
5 blk str	484 @ 46.60
6 blk str	505 @ 45.50
2 char str	412 @ 45.50
8 blk str	415 @ 45.20
2 bwf str	472 @ 44.25
2 blk str	460 @ 42.75
3 blk str	490 @ 42.10
2 blk str	500 @ 42.00
3 holst str	451 @ 38.80
4 holst str	536 @ 37.75

STOCKER & FEEDER HEIFERS

16 bwf & wf hfr	571 @ 41.60
4 bwf hfr	558 @ 41.60

FOR INFORMATION OR ESTIMATES:

REZAC BARN St. Marys 437-2999
DELAINE REZAC St. Marys 437-6266
ELMER IMTHURN Maple Hill MI 3-2440
PAUL KRAMER St. Marys 437-2993
KENNETH REZAC St. Marys 437-2733
DENNIS REZAC St. Marys 437-6349

Auctioneers: Lawrence Welter, Gene Toby & Dennis Rezac

2 bwf hfr	660 @ 41.00
3 blk hfr	590 @ 39.50
3 bwf hfr	573 @ 38.50
163 mix hfr	658 @ 38.10
28 wf & bwf hfr	581 @ 37.90
25 wf & blk hfr	697 @ 37.80
13 mix hfr	665 @ 37.00
12 mix hfr	670 @ 37.00
2 blk hfr	680 @ 36.90
46 mix hfr	729 @ 36.60
26 mix hfr	802 @ 36.60
29 mix hfr	608 @ 36.10
1 char hfr	615 @ 35.50
3 mix hfr	608 @ 34.10
2 char hfr	882 @ 33.50
2 bwf hfr	580 @ 32.00

HEIFER CALVES

1 blk hfr	175 @ 65.00
1 char hfr	170 @ 60.00
1 bwf hfr	190 @ 51.50
6 wf & bwf hfr	451 @ 43.70
14 wf hfr	442 @ 43.25
2 wf hfr	445 @ 43.10
9 wf & bwf hfr	469 @ 43.10
7 bwf hfr	491 @ 43.10
11 blk hfr	471 @ 42.80
3 wf hfr	371 @ 42.50
2 bwf hfr	430 @ 42.25
2 wf hfr	365 @ 42.25
5 blk hfr	356 @ 42.10
3 blk hfr	493 @ 42.00
5 blk hfr	423 @ 42.00

5 blk hfr	438 @ 41.70
6 wf & bwf hfr	513 @ 40.80
3 blk hfr	405 @ 40.80
8 b/bwf hfr	477 @ 40.40
3 blk hfr	390 @ 40.00
3 wf hfr	466 @ 39.80
8 blk & wf hfr	510 @ 38.00
2 blk hfr	370 @ 38.00
12 bwf & wf hfr	540 @ 37.30
2 blk hfr	530 @ 37.25

COWS

1 wf cow	830 @ 28.75
1 holst cow	1030 @ 25.40
1 blk cow	895 @ 25.30
1 wf cow	1040 @ 25.30
1 brocf cow	825 @ 25.25
1 blk cow	1160 @ 25.20
1 wf cow	1020 @ 25.10
1 wf cow	800 @ 25.00
1 wf cow	1280 @ 24.80
1 holst cow	785 @ 24.80
1 blk cow	1225 @ 24.80
1 wf cow	1340 @ 24.70
1 wf cow	1035 @ 24.70
1 wf cow	1060 @ 24.60
1 wf cow	890 @ 24.50
1 blk cow	1290 @ 24.50
1 wf cow	1275 @ 23.50
1 blk cow	860 @ 23.50
2 bwf cows	1295 @ 23.50
1 wf cow	980 @ 23.30
1 wf cow	1220 @ 23.10

BULLS

1 wf bull	1420 @ 33.50
1 char bull	1515 @ 33.40
1 blk bull	1195 @ 31.90
1 blk bull	1130 @ 31.70

LIVESTOCK COMMISSION COMPANY



St. Marys,
Kans.

A FEEDLOT
What's a pay
it starts to rain
the noise creat
scare the cattle