



## Sale Day Is Fun Day

What's more fun than going to a sale with Dad? Mark and Gail Anderson spent the day with their father Glen Anderson of Waterville at a G&G area livestock auction.

# Corps Explains Revised Plans For Grove Reservoir

TOPEKA — The Army engineers have recommended a new site for the proposed Grove reservoir which would nearly double the flood storage and provide 23.5 million gallons of water supply daily for Topeka, Col. William G. Kratz, Kansas City district engineer, said last week.

The new site is nine miles

## 4-H Appreciation Day June 5

MANHATTAN — Kansas 4-H Appreciation Day will be held June 5 at Rock Springs Ranch, state 4-H center near Junction City.

Twenty-five individuals and organizations will receive special recognition for participation in the Kansas 4-H Foundation program.

The honorees: Forty years — Kerr Glass Manufacturing Corp., Los Angeles.

Twenty-five years — American Oil Foundation, Chicago, and Firestone Tire and Rubber Co., Akron, Ohio.

Ten years — H. C. Bevelhimer, Wichita; E. I. du Pont de Nemours and Co. Inc., Wilmington, Del.; Ruth K. Huff, Chapman; Kansas Jersey Cattle Club; Linton C. Lull, Smith Center, and Ralston Purina Co., St. Louis.

Five years — Mr. and Mrs. Tom Appleby, Garnett; Louis A. Baker, Wichita; Mr. and Mrs. Hugh Boyce, Lawrence; Eastman Kodak Co., Rochester, N. Y.; Mr. and Mrs. Merle Eye-stone, Manhattan, and Esther L. Felt and Sylvia S. Felt, both of Wellington.

Included in the 4-H Appreciation Day activities will be a luncheon for "Friends of 4-H" including Foundation members and officers, county committee members and Kansas artists who have loaned paintings to the Rock Springs 4-H center.

Dr. Samuel George, pastor of First Presbyterian Church, Manhattan, will speak at the luncheon.

downstream from the Delia site proposed in the corps' re-study of its Kaw basin plan after the 1951 flood. It would be three miles east and two north of Silver Lake, at the confluence of Soldier and Little Soldier creeks, and less than 10 miles northwest of Topeka.

Kratz told a public meeting at Seaman high school that the enlarged Grove project would drain 259 square miles instead of 142, with an improved ratio of benefits over costs of \$1.40 to \$1. It would have a conservation lake of 6,900 acres, with recreation potential, and 189,000 acre-feet of flood storage.

The estimated cost of 35 million dollars would include 5 million to be repaid eventually by local interests for water supply. The Kansas Water Resources board has endorsed the new site and Topeka has affirmed its desire for the water supply storage, Kratz said.

Recognizing opposition to the project by some landowners, the district engineer said:

"There is no question but what the relocation of persons often involves heartaches, the loss of sentimental values and intangible benefits in the economic analysis of the project. We at the corps, however, do all in our power to mitigate these adverse effects."

Government land acquisition policies, including payment of moving costs, will be fully explained at a later meeting.

Kratz reminded the meeting that some federal land above normal pool within the reservoir can be leased back to former local government's 75 per cent owners for farming with the share of lease returns often exceeding previous tax yields.

About 200 persons attended the hearing. Most of them are residents in the proposed reservoir area and are probably opposed to the project in principal but curious about the government's plans.

Several indicated they were satisfied with the announcement that land acquisition likely would start in 1970, with the

date having a bearing on whether landowners should continue plans to improve their properties or start looking for relocation sites.

Speaking in opposition to the project in its new location was Gerald Tibbs, Topeka, one of the larger landowners in the area. He said it would take a large amount of class one and class two valley land out of production, with the acreage considered some of the best land in Kansas.

He said about 80 families would be affected by the relocation, but that the loss would be felt by a large number of persons in the Silver Lake school district west of Topeka. With the crop land being taken out of production, he said the tax burden would be shifted to the remaining property owners in the district.

Tibbs said the former location five miles upstream on Soldier creek would be adequate for any additional flood protection needed in the Kaw river valley.

He said the new Grove reservoir location would supply only about half of the future water needs of Topeka, and that twice as much water would be available for the city by piping it from the Perry reservoir, now near completion northeast of Topeka.

The Tuttle creek and Milford reservoirs upstream on the Kaw also are supplying necessary flood protection and water reserves needed for the Kansas river, he added.

## HERINGTON CLOSES ITS MOVIE HOUSE

HERINGTON — This town is added to the G&G area list which has closed its movie theatre. The Dreamland theatre ran its last show last week. The Commonwealth theatre chain had operated the movie house here since 1957. A drive-in theatre was destroyed by high winds last year and has not been rebuilt.

# GRASS

# &

# GRAIN

14th year no. 13

May 28, 1968

## A Big Corn Carryover

The government forecasts a heavy carryover of around 1,100,000,000 to 1,200,000,000 billion bushels of corn next October 1 despite increased domestic use and exports before this year's crop is harvested.

This would compare to stocks of 823 million bushels at the end of last summer and indicates to the Agriculture department the probability of lower average prices for the next few months of 1968.

Although corn consumption

has been slightly above last year it failed to offset reduced use of other feed grains. With the indicated slowdown of domestic use total carryover of all feed grains before the next harvest is estimated at 47 million tons, an increase of about 10 million tons over stocks at the start of this year.

Feed grain exports for the crop year are put at 23 million tons, about 5 per cent more than they were a year earlier, with corn accounting for all and more of the rise. Corn exports are expected to total 625 million bushels, a rise of 28 per cent.

But sorghum grain shipments abroad of only 160 million bushels would be about one-third less than last year's.

Total use of sorghum grains is now expected to drop about 15 per cent below last year, resulting in an October 1 carryover of more than the 244 million bushels a year earlier.

Oat consumption may be from 6 to 8 per cent less than last year, but the July 1 carryover may show little change from last year. Barley use and carryover are unlikely to show a substantial change from year-earlier levels.

Price levels and uncertainties have prompted farmers to place over 15 million tons of feed grain under loan so far this season. This is nearly double

the loan volume of last year. But with corn prices rising and holding near the loan rate since February, the pace of loan placing has slackened.

## \$197,000 For Marshall Co. Land

MARYSVILLE — A thousand acres of Marshall county land came close to bringing an average \$200 per acre at auction last week.

The land belonging to the Mrs. Charlotte Harry Estate brought \$197,000, selling in four tracts. The auctioneer was Don Roche of Blue Rapids.

The top price was \$275 an acre for a quarter-section upland farm northeast of Home City. Byron Wankler, a farmer of adjoining land, paid \$44,000 for the 160 acres.

Another quarter, near Marysville, brought slightly over \$220 an acre, grossing \$35,500. The buyer was Paul William Blumer, also a neighboring farmer.

The largest tract in the auction was 400 acres north of Home City, about two-thirds of it in cropland, which brought \$75,000 — about \$183 an acre — from Don Newton of Marysville, a landowner in Marshall county.

The other tract, of 280 acres of which 145 acres was cropland, brought slightly over \$150 an acre from Hubert Kroeger of Marysville. The total price on it was \$42,500.



## Summer Help

Sale barns in the G&G area will get extra summer help now that school is out. Younger than most but with a good opportunity to learn the business from the inside is David Breeding, son of Mr. and Mrs. Raleigh Breeding of the Marysville Livestock and Commission Co.



## FARMERS OUTLOOK

L.H. Simerl

# What's Ahead For Farm Youth?

A few years ago, research studies showed that for each 10 farm boys reaching age 20, there would be only one good opportunity to go into farming and make a good living. At the same time, some farmers were saying that good farmland would be left idle, because not enough boys were going into farming.

We have seen a lot of young men leave the farm in order to earn a living. Some older farmers also have left to take places in business and industry. A few young men have started farming, and some are doing quite well.

There are many empty feedlots, barns, and hog and poultry houses on farms today, though the total livestock industry is larger than ever before. But there is no good idle land — except that being kept out of production by Uncle Sam.

So, what's ahead now? For farm youth? For Agriculture? The best answers to these questions are obtained by carefully observing what's happening today.

**Animal Agriculture.** To a large extent, poultry and egg production are no longer a part of the ordinary farm; these have become large-scale, semi-industrial enterprises. The men who feed the birds and gather the

eggs often work for wages, a commission, or some other arrangement with a business firm.

Cattle feeding is also concentrated in fewer and larger units. It is disappearing as a sideline enterprise on Corn Belt farms, becoming concentrated in a relatively few large-scale businesses. Dairying, too, is slowly but surely becoming a big-scale industry.

The hog industry is also concentrating on fewer and larger production units. Although health and sanitation problems are slowing down this trend, they will not stop it.

The beef cow-calf business still remains widely scattered, using grass and other roughage. But some ranches have been big business since the pioneer days, and others are combining to become larger.

**Grain Farming.** Crop production is a different story. Farmland area is pretty well fixed. You can't "build" a 1000- or 10,000-acre farm, in the sense of

creating a new "facility." It is difficult to buy or rent land in large blocks. Even so, many Corn Belt farmers now operate 500 and more acres, mostly with little or no hired labor. There will be fewer and larger grain farms next year — even fewer 10 years from now.

**Farm Youth.** We believe that there will be good opportunities in farming — for top thinkers and hard workers. But most of the farm teenagers of today will be working and living in the suburbs in 1978.

They can get fair to good jobs with a high school education. But most of the best jobs will require graduation from college; many, advanced degrees as well.

Average starting salaries for university agricultural graduates in 1967 were over \$7000. Those with one more year (MS degrees) averaged over \$9000. With two additional years training (Ph.D. degrees) the average starting salaries were over

### GRASS & GRAIN

The Mid-Kansas news weekly. Published each Tuesday at 1207 Moro, (Box 1009) Manhattan, Kansas, 66502 by

AG PRESS

Dean Coughenour  
E. R. Woodward

Second class postage paid at Manhattan, Kansas.  
Subscription: \$3 year  
CIRCULATION 12,710

\$11,000. Graduates from other colleges — engineering, business, etc. — have done just as well or better.

So, we urge young men and their parents to think about the future. Not just next year, or 1970. But about 1980, 1990, 2000, and 2010. What will today's high school students be doing during the next 40 years? Will they be glad they went to college? Or sorry that they did not?

L. H. Simerl  
Univ. of Illinois

May 28, 1968

## MATTRESS & BOX SPRINGS

Specials Every Day  
New Low Prices  
Buy Direct

Also Complete Rebuilding Service

Manhattan  
Mattress Co.

414 S. 4th PR 8-5302

## FARM & RANCH LOANS

A Financial Service  
For The Farmer  
And By The Farmer

R. STANLEY PARSONS, Mgr.

SEE ME AT  
604 HUMBOLDT PR 6-6931

Res. Phone JE 9-8725

MANHATTAN

Open Mon. through Fri.  
8 a.m. to 5 p.m. (closed 12-1)

Branch Offices: CLAY CENTER & JUNCTION CITY

Federal  
LAND BANK Assn. of  
MANHATTAN

Serving Clay,  
Geary, Pottawatomie & Riley counties.

# You say you'd like a few suggestions on how to get more out of your telephone service?



Here are five tips to help make your every "hello" a real good buy:

1. Whenever you're moving to another town within the Bell System, let us arrange for your phone service before you move. If you know the address of your new home, we can make arrangements in advance so you'll have the exact service you want in your new home. We'll also refer calls from your old phone to your new number if you like. Just call the business office and ask about our Easy Move Plan. There's no extra charge.
2. Speaking of moving, we hope you realize that wherever you move in the Bell System, there is no color charge for the phones at your new address if you had color phones at your old address.
3. Ever wonder what to do when you get a wrong number on a Long Distance call? Just hang up, dial "0" for "Operator," and tell her what happened. She'll see that you're not charged for the call.

4. And if you ever lose your dime in an out-of-order pay telephone, just go to a working phone and report it to the Operator. She'll arrange to have your dime mailed to you. Also, if you give her the number of the out-of-order phone, we'll get it fixed right away.

5. Long Distance interstate rates are lower all day Saturday and Sunday, and after 7 p.m. each weekday. You can also save money if you call by number. A station-to-station Long Distance call costs about one-third less than a person-to-person call.

At Southwestern Bell, our goal is to help you get the very best telephone service. We want your every "hello" to be a real good buy.



Southwestern Bell

See the Bell Exhibit at HemisFair '68, San Antonio, Texas

## WILL KILLER BLOAT STRIKE YOUR HERD?



not with new  
Cooper  
HI-ENERGY BEEF  
(BLOAT PREVENTIVE)  
Medicated

Each pound of this new feed contains 10 grams of Bloat Guard® Brand of Poloxalene which stops rumen foam that causes needless deaths and costly production losses.

**BLOAT GUARD**

- Acts fast—within 10 minutes
- No withdrawal period before marketing
- Equally effective each day of the bloat season
- Protects your herd for pennies per head per day

**ANOTHER FIRST FROM COOPER!**  
Cooper was granted Permit No. 1 by The Food and Drug Administration for the use of Bloat Guard in its feed. "Bloat Guard" is the registered trademark of Smith Kline & French Laboratories for its brand of poloxalene.



We Don't Compete With Our Customers

THE O. A. COOPER CO.  
MILLS AT  
HUMBOLDT, BEATRICE, COZAD  
AND SO. SIOUX CITY, NEBR.  
Home Office: Humboldt,  
Nebraska 68376



## Pearson Still Plugs For Rural Job Bill

STILLWATER, Okla. — Sen. James B. Pearson has renewed his call for congressional approval of his Rural Job Development Act.

Speaking before a National Manpower Conference at Oklahoma State University on the problems of the rural to urban population shift, Sen. Pearson said that enactment of the Rural Job Development Act would represent a good, solid beginning in the effort to revitalize rural America.

The Rural Job Development Act introduced by Sen. Pearson and co-sponsored by Sen. Fred Harris of Oklahoma and 31 other Senators would seek to attract new job-creating industries to rural areas through a series of tax incentives to encourage private investment in rural plants.

## Danger From Polaroid Sheet

The popular use of polaroid cameras has provided a new hazard on livestock farms. The tear-off negative sheets, which have no permanent value to the photographer, are often discarded where animals can get them. The chemicals on the negative film are poison and can cause the death of animals which eat them.

The Kansas Senator noted that Oklahoma State University Conference was "Symbolic of a new national attitude toward the decade — old rural to urban migration." He said, "Up to about two years ago most discussions of the rural to urban population shift emphasized the benefits of the migration and how it could be speeded up."

Pearson attributed this change in attitude toward the rural exodus in part to the growing crisis of the cities. "We now realize that this great migration has created enormous problems and liabilities both for the cities which are already overcrowded and overburdened and for rural areas, many of which have seen so many of their people, talent and resources migrate to the urban areas that they may no longer survive as viable communities."

Pearson said that it would be necessary to create at least 500,000 new rural jobs each year if the present out-migration is to be stemmed. He also pointed to the following general needs:

"Higher farm prices and steps to better assure the preservation of the family farm system of agriculture.

"Improvements in rural education, health and housing.

"Improvements in public services such as water, sewage facilities and transportation.

"More equitable geographic distribution of federal research and development funds."

Pearson concluded by saying "The revitalization of rural America will not only benefit

those who prefer to upgrade their living standards without migrating to the cities but will benefit the nation as a whole in the most meaningful sense of the word. The present trends which continue to result in

mounting urban congestion, rising urban costs and a widening gap between urban aspiration and urban achievement can and must be altered through an aggressive program of rural revitalization."

Grass &amp; Grain

3

May 28, 1968

# DUCKWALL'S

## 67th. ANNIVERSARY SALE!



SAVE EVERYDAY  
Shop Duckwall's for everyday low,  
low discount prices on Health and  
Beauty Aids.

RIGHT GUARD

\$1.00 Size

48¢



LILT SPECIAL

\$1.69 Size

88¢



WHITE RAIN SHAMPOO

\$1.00 Size

52¢



SUDDEN BEAUTY

HAIR SPRAY  
Regular, Super,  
Unscented.

16 Oz. Size

Regularly 73¢

56¢



SUPER STAINLESS BLADES

\$1.45 Value

93¢



BAYER ASPIRIN

\$2.39 Value

300 Tablets

1.37



SLEEVELESS TOPS

Long wearing, easier care,  
knits. Assorted solid colors,  
patterns, and stripes with  
crew neck.

SIZES 7 to 14

86¢

SHORTS

Choose from bonded  
knits, ducks, poplins,  
and other fabrics. A  
variety of colors.

SIZES 7 to 14

86¢

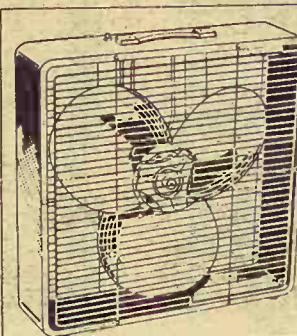

BREEZE BOX

FAN

20" PORTABLE  
TWO SPEED

\$11.88



SPRAY STARCH

22 Oz.

53¢

10 ROLL PACK  
BATH TISSUE

68¢



FAMILY NAPKINS

White and  
assorted colors.

60 to Pkg.

12¢



MESH BRIEFS

Ladies' combed, cotton knit  
mesh briefs. Tailored,  
elastic leg, white.

SIZES 5-6-7

37¢

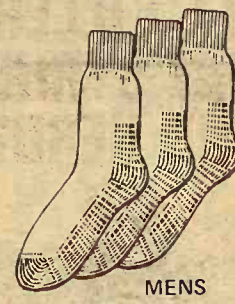

MENS

WHITE SOCKS

Cotton, cushion foot,  
utility socks.  
Long wearing.

SIZES 10 1/2 to 12

3 Pr. 88¢

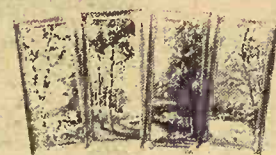
FOUR SEASONS  
PICTURE SETBrush stroke to  
simulate oil paintings.  
Four to a set.

SIZE 4" x 10"

83¢



BATH TOWELS

Extra heavy, jacquards,  
prints, and solids.

SIZE 24" x 46"

\$1.17



DAMPENING BAG

Heavy, clear, embossed  
plastic with 21" top zipper.

37¢



PAD &amp; COVER SET

100% cotton cover  
with Teflon coating.

67¢



DISH DRAIN PAN

Boil-proof, unbreakable, rigid linear  
polyethylene for no splash rinsing.

\$1.57



ORANGE SLICES

FRUIT SLICES

BIG JELLIES

2 lbs. 37¢

These Anniversary Values At All Duckwall's Stores

## ATTENTION CENTRAL KANSAS FARMERS —

NOW IS THE TIME TO  
FIRM UP YOUR PCA  
LINE OF CREDIT

A visit to your  
PCA OFFICE  
may well be the  
most profitable  
move you make  
all year!

Intermediate Term Loans for Productive  
Purposes Made To Responsible Farmers  
and Ranchers

Salina  
Production Credit Assn.



North  
Central Kansas  
Production Credit Assn.

1321 W. Crawford TA 5-4641;  
Serving Lincoln, Ottawa, Ellis-  
worth, Saline, Rice and McPherson  
Counties. Fieldmen: Lowell  
Letourneau, Salina, TA 7-5906;  
Wilfred Elliott, White City.  
Curtis W. Syring, mgr.  
Residence — TA 5-0317

301 W. 7th Concordia  
Serving Jewell, Republic, Wash-  
ington, Mitchell and Cloud Coun-  
ties. Fieldman: Darwin Houshold-  
er, Courtland. Phone FE 5-2592.  
James Ganson, mgr.  
Office, Phone CH 3-4168  
Res. Phone CH 3-3597



# CARLOAD BUY OUT

# DIRECT FROM THE 1968 FURNITURE SHOW

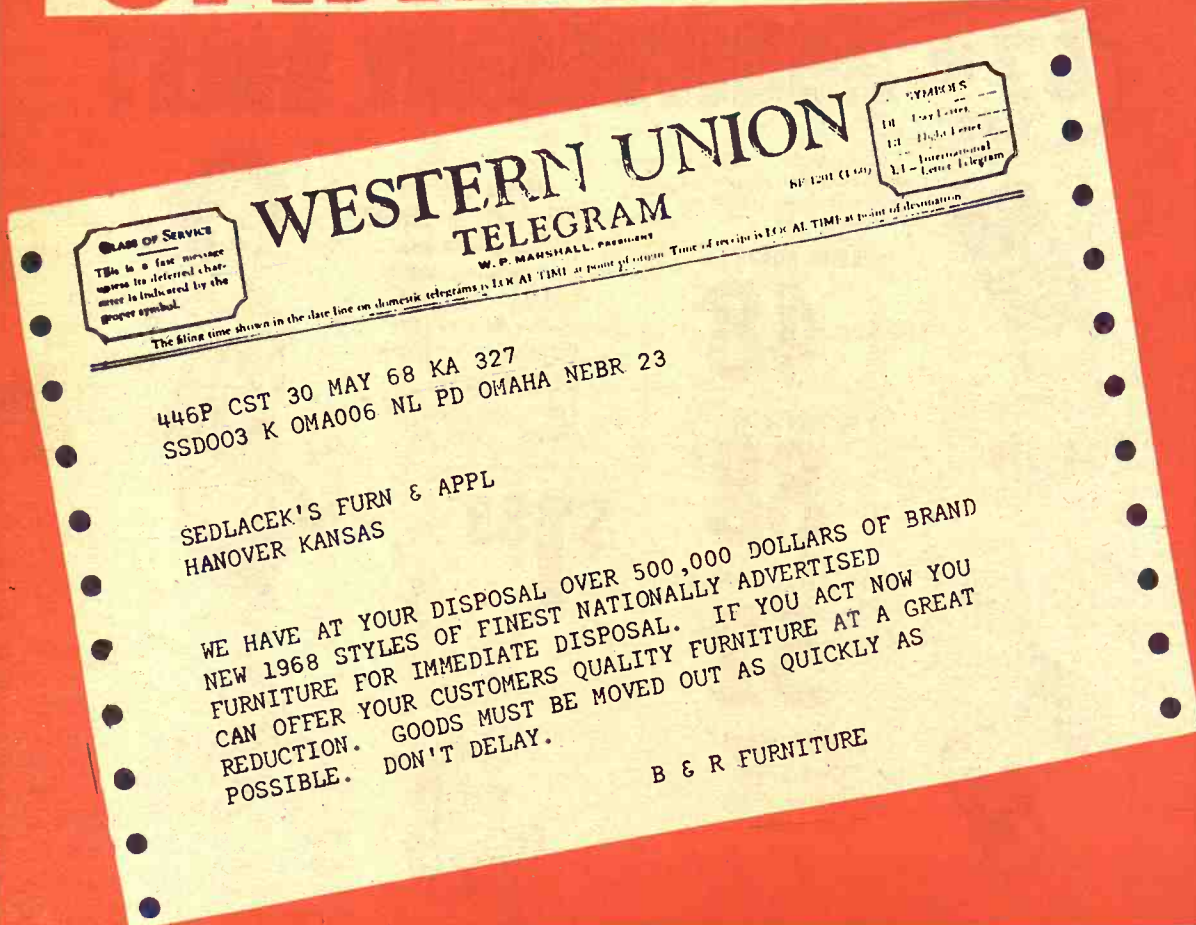

## bedroom sets

Bedroom set values to \$139.00

**AS LOW AS \$99<sup>00</sup>**

Bedroom set values to \$159.00

**AS LOW AS \$115<sup>00</sup>**

Bedroom set values to \$179.00

**AS LOW AS \$139<sup>00</sup>**

Bedroom set values to \$219.00

**AS LOW AS \$149<sup>00</sup>**

Bedroom set values to \$300.00

**AS LOW AS \$199<sup>00</sup>**

### RED HOT SPECIAL

3-lite pole lamp adjusts to ceiling, central switch control. now only **\$3.99**

## living room

Living room set values to \$129.00

**AS LOW AS \$99<sup>00</sup>**

Living room set values to \$169.00

**AS LOW AS \$129<sup>00</sup>**

Living room set values to \$200.00

**AS LOW AS \$149<sup>00</sup>**

Living room set values to \$289.00

**AS LOW AS \$199<sup>00</sup>**

**SAVE!**

### RED HOT SPECIAL

Rid Jid fully adjustable ironing boards. now only **\$3.99**

## mattresses

Mattress values to \$39.00

**AS LOW AS \$18<sup>00</sup>**

Mattress values to \$69.00

**AS LOW AS \$28<sup>00</sup>**

Mattress values to \$79.00

**AS LOW AS \$38<sup>00</sup>**

**Terms to meet your Budget**

### RED HOT SPECIAL

Your choice quilted Ortho-Rest mattress or 6-inch firm foam mattress. A regular \$69.50 value. now only **\$39.88** matching box springs available.

## Salew In

Open. & Sat. I

- Holds up to 406 lbs. frozen foods!
- Fast Freezing!
- Upright Convenience! Big Trade



**NOTICE TO THE PUBLIC**  
 Merchandise will be sold rapidly during this sale. prices are subject to change on hand or procurement. Quantities limited -

Open Every  
 Wed. & Sat. Night  
 Till 9 p.m.

**FREE Delivery**  
 Within 200 Miles

**Phone ED 7-234**



# SALE

# FROM

# 3

# R

## A Choice Selection of Brand New Furniture at Fantastic Savings of 30-40-50 Up To 70% !!!

Now In Progress—

Open. & Sat. Nights Till 9 p.m.

 <p><b>GE 30" AUTOMATIC RANGE</b></p> <ul style="list-style-type: none"> <li>• Big 23" Oven</li> <li>• Removable Door</li> <li>• Self-cleaning Calrod Surface Units</li> </ul> <p>Prices on GE Ranges start at ----- <b>129<sup>88</sup></b></p>	 <p><b>ADMIRAL REFRIGERATOR</b></p> <p>10 cu. Ft. Cross-top Freezer Less Crisper</p> <p>\$189.95 Value on our floor - <b>139<sup>88</sup></b></p>	 <p><b>HIDE-A-BED</b></p> <ul style="list-style-type: none"> <li>• Beautiful Davenport</li> <li>• Luxury Bed at Night</li> <li>• Reversible Cushions</li> <li>• Full size Innerspring</li> </ul> <p>\$179.95 Value Sale Price --- <b>119<sup>88</sup></b></p>
--	--	--

Now is the time for you to dress up your home for Spring. Nationally known brands you know and trust at rock bottom prices. We guarantee you we cannot be undersold on these items.

FURNITURE and APPLIANCE

# Placek's

HANOVER, KANSAS

Easy Payments  
Finest Quality  
Since 1890

Extra Special  
Prices for  
Newlyweds

**Hanover, Kansas**

### breakfast sets

Breakfast set values to \$49.50

**AS LOW AS \$39<sup>00</sup>**

Breakfast set values to \$79.50

**AS LOW AS \$49<sup>00</sup>**

Breakfast set values to \$119.00

**AS LOW AS \$69<sup>00</sup>**

Breakfast Set Value to \$179.00

**AS LOW AS \$99<sup>00</sup>**

#### RED HOT SPECIAL

Dinette chairs. Regular values to \$12.95.  
Limit four per customer.  
now only ..... **\$4.00 ea.**

### room groups

#### SPECIAL

Complete 3 rooms of furniture.

**BEDROOM  
LIVING  
ROOM  
DINETTE**

Regular \$650.00. Buy complete and save \$251.00.

**NOW .... \$399<sup>00</sup>**

OCCASIONAL  
CHAIRS AND ROCKERS

**SAVE TO 70%**

#### Special

RECLINER. Vinyl covered. Adjusts automatically.  
\$74.95 Value

**39<sup>88</sup>**

DINETTE  
Replacement seats and backs.  
1 seat & Back.  
\$4.95 value only

**1<sup>88</sup>**



## OUR DAILY BREAD

- by G&G Area Cooks

### Mrs. Mamie Stubble, Minneapolis, Wins Prize

#### SOUR CREAM BUNS

Dissolve 1 package yeast in  $\frac{1}{4}$  cup warm water. Heat 1 cup sour cream to lukewarm in a large saucepan. Remove from the heat. Add:

- 2 tablespoons shortening
- 3 tablespoons sugar
- $\frac{1}{4}$  teaspoon soda
- 1 teaspoon salt

Stir until well blended, then add:

- 1 large unbeaten egg and the dissolved yeast

Mix in:

- 3 cups sifted flour

Turn out onto a lightly floured board and knead gently to form a smooth ball. Cover with a damp cloth and let stand 5 minutes to give it time to absorb some of the moisture. Roll dough  $\frac{1}{4}$  inch thick into a rectangle. Spread with 2 tablespoons soft butter. Combine:

- $\frac{1}{2}$  cup brown sugar
- 1 teaspoon cinnamon

Sprinkle this mixture over the top. Roll as for a jelly roll, beginning at the wide side. Roll. Slice into  $1\frac{1}{2}$ -inch thick slices and place in greased muffin cups. Cover with a damp cloth and let rise about one hour. Bake 12 to 15 minutes at 375 degrees. Ice while warm. Or postpone the icing, let cool quickly, package for freezing, and freeze for not over two to three weeks. When ready to use, take from freezer and heat for 30 minutes at 325-350 degrees F. Ice while warm.

Emma D. Fajen, R 4, Abilene: "If you like rhubarb this is very good to serve along with vegetables. Thoroughly enjoy your page, also entire paper."

#### BAKED RHUBARB

- 3 cups cubed bread (no end crust)
  - 3 cups rhubarb, cut into short pieces
  - 1 cup sugar
  - $\frac{1}{4}$  stick butter, melted
- Add melted butter to bread cubes. Mix. Add sugar to rhubarb and mix. Mix all together; put into an oblong pan. Add 1 tablespoon water in each corner. Bake 45 minutes at 325 degrees. Serve hot.

The following recipe is from Mrs. Art Schlehuber, Marion:

#### CHOCOLATE PIE

Crust:

- Beat 2 egg whites, a little salt to taste and  $\frac{1}{4}$  teaspoon cream of tartar; beat and gradually fold in  $\frac{1}{2}$  cup sugar. Fold in  $\frac{1}{2}$  cup pecans. Pile into an 8-inch pan and bake 50-55 minutes in 325-degree oven. Cool.

Melt  $\frac{1}{4}$  pound German sweet chocolate in 3 tablespoons water in top of double boiler. Cool. Add 1 teaspoon vanilla. Fold in 1 cup cream, whipped. Pile into cooled shell. Serve.

Mrs. Albert H. Schild, Herington: "Now that strawberries are in season, I'd like to share this dessert which my family thought was 'special' at our Mother's Day dinner."

#### FRESH STRAWBERRY SQUARES

- 2 cups sifted flour
  - $\frac{1}{2}$  cup brown sugar
  - $\frac{1}{2}$  cup walnuts
  - $\frac{1}{2}$  cup melted margarine
- Stir together. Spread two-thirds of these crumbs in a shallow baking dish (10x6-inch) and bake in 350-degree oven for 20 minutes. Cool. Combine: 2 egg whites, beaten stiff, fold in 1 cup sugar, 2 cups sliced strawberries, 2 tablespoons lemon juice. Fold in 1 cup whipped cream ((Dream Whip may be substituted). Spoon over the crumbs. Cover with the remaining crumbs. Freeze about six hours. Cut into squares; top with whole berries and serve.

Mrs. Ernest Schwarz, R 2, Gypsum: "We enjoy the Grass & Grain paper and always like new recipes."

#### SENSATIONAL SLAW

- 3 cups finely shredded cabbage
- $\frac{3}{4}$  cup chopped green onions
- $\frac{3}{4}$  cup chopped pimiento
- 1 cup well-drained pineapple chunks
- $\frac{3}{4}$  cup sliced olives (stuffed)
- 1 cup shredded American cheese

$\frac{1}{4}$  cup whipping cream  
 $\frac{1}{2}$  cup mayonnaise  
1 teaspoon lemon flavoring  
Salt and pepper to taste  
Combine cabbage, onions, pimiento, pineapple, olives and cheese ("I used salad olives for this since the more expensive sliced olives would only come apart when the salad was mixed.") Whip the cream and fold into the mayonnaise to which the lemon flavoring has been added. Season to taste. Combine and refrigerate for two hours. "This is supposed to serve six generously, but don't count on it as you'll want seconds. It is delicious and different tasting slaw."

Mrs. H. Allen Miller, R 1, Sylvia: "This is an excellent 'Sunday' casserole because it can be put in the oven before going to church."

#### EASIEST CHICKEN CASSEROLE

- 1 can cream of chicken soup
  - 1 can cream of celery soup
  - 1 can cream of mushroom soup
  - $\frac{1}{4}$  pound melted butter (optional)
  - $\frac{1}{2}$  cup milk
  - $1\frac{1}{4}$  cups minute rice
  - 1 3-4 pound fryer, cut in pieces
- Blend together the soups, melted butter, rice and milk. Pour into 9x13-inch baking pan; lay pieces of chicken on top, brush with melted butter. Season with salt, pepper and paprika. Bake for  $2\frac{1}{2}$  to 3 hours at 275 degrees uncovered.

Mrs. L. A. Lohrengel, Washington: "Here is a recipe that is good for the picnic days ahead and also a stick to the rib dish for the hard-working men."

#### SPEEDY BAKED BEANS

- 4 slices bacon, dried
  - 1 large onion, minced
  - 2 cans baked beans
  - $\frac{1}{4}$  cup molasses or brown sugar
  - $\frac{1}{4}$  cup catsup
- Saute bacon and onion. Stir in remaining ingredients. Bake at 350 degrees about 45 minutes.

Continued on next page...

May 28, 1968

### Personalized Patterns



For You

By

Elena

SLACK, SHORT-TOP PATTERN

especially designed for individual figure. Insure perfect fit every time. Send measurements — bust, waist, hips, height \$2.00 cash to

Elena

Box 1009  
Manhattan, Ks. 66502

## Pick-up racks

HAUL-MOR, INC.

for any make or model pickup  
Sturdy • Convenient • Practical

Mounted free on your truck at factory or shipped to you. Available in stock rack or fold-down combination.

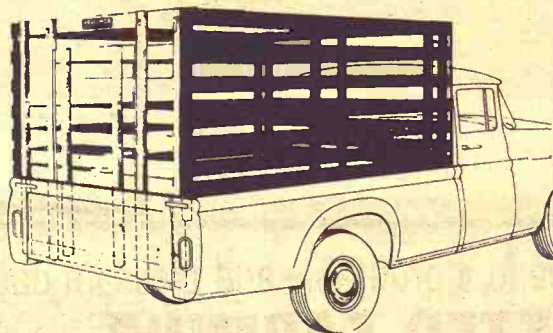

Fits all trucks. No bolt projections to injure stock. Top grade select kiln-dried lumber. Choice red or white. Fits precisely so pick-up endgate closes behind it. Sturdy oak stakes. Lift-up gate slides easily in steel channels. Standard height 63". Special height on order.

When Ordering Specify Make, Model, Size of Bed

HAUL-MOR, INC. valley falls, kansas • phone 945-3211

## If you can't say . . .

"We're finishing hogs out from \$10.50 to \$11.00 per hundred weight, total cost based on present grain costs."

...or...

"I'm saving \$1.50 to \$2.00 per head on finished hogs and bringing 45-pound hogs to market weight in only 95-100 days!"

## ...try Lasso Hog Supplement!

The remarkable figures above were taken from the records of one user of Lasso, the full feed ration. A starter, grower and finisher, Lasso provides a complete balance of vitamins, minerals, growth factor and Sunflower Brand Soybean Meal, nature's richest source of protein. The only place you can buy Lasso Hog Supplement is at Kansas Soya Products Company in Emporia. But, because you

buy directly from the mill, you enjoy a healthy savings on every pound. Use this power-packed 40% supplement in mixing your own feed or let us build the complete feed for you. Either way, Lasso Hog Supplement (medicated or non-medicated) can get you to market 15 to 20 days earlier than other hog supplements. For larger, earlier profits, get Lasso Hog Supplement now!

Lasso Hog Supplement, available only at

Kansas Soya Products Co., Inc.  
Phone Dickens 2-7270  
Emporia, Kansas



## Big Gehl Chop-King with 6-foot Hay Pick-up breezes through toughest windrowed crops

The brawny, Gehl Chop-King is the only chopper built to make full use of today's big-tractor horsepower. Short-chops more forage per hour than other choppers . . . even in haylage.

#### BIG IN FEATURES TOO:

- New! 10,000 RPM Portable Knife Sharpener! (See illustration) gives minute-per-knife sharp cutting edge to flywheel mounted knives. Use right on the machine in the field — or at the machine shed. Gas or electric models.
- Rugged 8-knife flywheel. Knives chrome-edged. Tungsten carbide faced knives also available.
- Select-A-Cut Transmission changes forage lengths with push of a lever.
- Big 127 sq. in. throat area. Floating heads adjust to field contours.

STOP IN SOON. See all the features of the biggest, brawniest PTO chopper you've ever handled . . . the Gehl Chop-King. (\*Optional equipment)

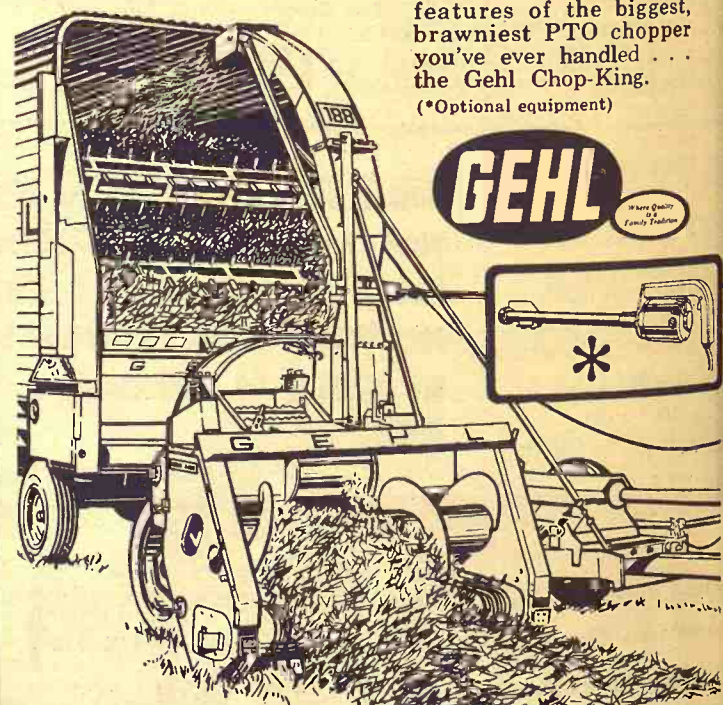

Make us Prove it with a Demonstration!

MARYSVILLE  
BRUNA IMPL. CO.  
WAMEGO  
WAMEGO TRUCK  
& TRACTOR  
LINCOLN, KANS.  
RHUDY & SONS, INC.  
SALINA  
LINDQUIST IMPL. CO.

VALLEY FALLS  
VALLEY IMPL., INC.  
CLAY CENTER  
TOBUREN IMPL. CO.  
HERINGTON  
TRI-COUNTY SALES  
SENECA  
SENECA IMPL. CO.  
ABILENE  
WISSING MOTOR CO.

Mrs. Phil De  
Marys: "Enclosed  
the use of carrot  
Bread" and love  
Carpot  
Cook 10 large  
and add 3 tables  
butter, 2 cups cr  
small onion, 2 c  
egg yolks, salt  
Fate. Fold in bea  
and pour into h  
dish. Bake in mo  
one hour. \* \* \*

Reader Send  
Recipe Sugg  
Marguerite Bl  
ene, sent a sug  
G&G area cooks  
gate in the reci  
"I read the  
week and enjo  
might make a s  
clude with the  
number of serv  
make. Perhaps e  
not need this bu  
do and would a  
information.

To help

• GET E  
DAILY

• MARK  
AT 5

• PROD  
COST

...fe  
PUR  
CONT

Purina Hog  
noted for p  
proud of re  
Hog Chow  
mends. Thi  
tinuous wor  
Missouri. P  
this great h  
Purina Hog  
antibiotic g  
disease org  
Inhibition o  
creases feed  
Next time y  
—feed Purin  
Ask for Pu  
our store.

Mid-Continen  
Americus Gr  
Gorden Marl  
Western Gra  
Flint Hills F  
Farmers Uni  
Mor-Kan Ele  
Reading Gra



Mrs. Phil DeDonder, St. Marys: "Enclosed is our favorite use of carrots the year round. Never miss 'Our Daily Bread' and love using the recipes."

#### CARROT LOAF

Cook 10 large carrots in salt water until tender. Mash fine and add 3 tablespoons melted butter, 2 cups cracker crumbs, 1 small onion, 2 cups rich milk, 2 egg yolks, salt and pepper to taste. Fold in beaten egg whites and pour into buttered baking dish. Bake in moderate oven for one hour.

#### Reader Sends Recipe Suggestion

Marguerite Blatchford, Abilene, sent a suggestion to the G&G area cooks who participate in the recipe contest:

"I read the recipes each week and enjoy them but might make a suggestion. Include with the recipes the number of servings it will make. Perhaps everyone does not need this but some of us do and would appreciate the information."

## Window Shades Can Add Much To Room Decor

How you treat your windows can make all the difference in the world when it comes to decorating.

Treat them indifferently and they show it. Treat them imaginatively and they respond by becoming a vital part of room decor.

One of the most effective ways of dealing with windows is to treat them to handsome paper or draperies. Or let them make important decorating points on their own.

For example, shades can be laminated with the same cotton fabric that's used for chair or couch covers. You can have the work done by a shade dealer or do it yourself with a new adhesive-coated shade cloth that's heat sensitive. Any cotton fabric can be ironed on to the specially treated shade cloth. The heat does all the work by activating

the adhesive.

Solid-colored shades can be tied into the room's decor by applying cut-out fabric designs or bands of ribbon. Closely woven cottons are the best fabrics for appliques.

To keep fabric from raveling, paint the cutting line on the back with clear nail polish before cutting. Cut out motifs carefully with sharp scissors and arrange the design on the shade.

Then apply glue to the reverse side, making sure to cover the entire surface before pressing onto the shade. Smooth out, checking to see that all edges are attached securely and no air bubbles remain.

After gluing is completed and adhesive has dried, the face of the fabric can be protected by a coating of clear acrylic spray.

While shades add a big plus to ordinary windows, they have a special talent for transforming problem windows into decorative assets. Any window — whether it's a bay, casement, jalousie or L-shaped type that turns the corner — can be shaded to perfection.

#### Tasty Dressing

For a tasty picnic salad dressing, chill a can of condensed cream of celery soup for three or four hours, then open and blend the soup with ¼ cup chili sauce, 1 teaspoon lemon juice and 2 to 3 teaspoons of minced onion. Shake before using.

The electric self-cleaning oven ends the drudgery of oven cleaning forever.

Forget about those stubborn spatters, crust-ed-on juices, spills and drips. Just set the "clean" control and the self-cleaning oven does the rest.

Say goodbye to those messy chemical cleaners, uncomfortable rubber gloves and the unpleasant hours of hard work. Look for the self-cleaning oven on today's excitingly new electric ranges at your favorite flameless electric appliance dealer.

## Enjoy a Totally Clean Oven with a New Flameless ELECTRIC RANGE

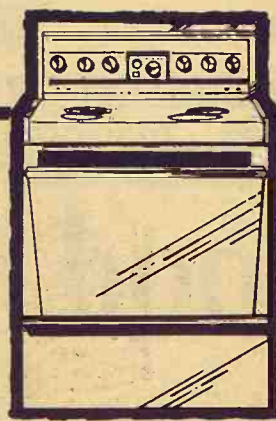

### To help you:

- GET BIG DAILY GAINS
- MARKET HOGS AT 5 MOS. OR LESS
- PRODUCE LOW-COST PORK



## ...feed PURINA HOG CHOW CONTAINING TERRAMYCIN\*

Purina Hog Chow and grain is a famous combination noted for producing pork fast and at low cost. We are proud of results good hogmen get when they feed Purina Hog Chow and grain, exactly as Purina Research recommends. This famous Chow is the result of years of continuous work at Purina's Research Farm, Gray Summit, Missouri. Purina scientists keep right on trying to make this great hog feed formula even better — but it's hard to do!

Purina Hog Chow contains Terramycin. This broad range antibiotic gives protection against many intestinal tract disease organisms which are inhibited by Terramycin. Inhibition of disease organisms aids fast growth and increases feed efficiency.

Next time you finish a bunch of hogs, try the Purina Way — feed Purina Hog Chow and your own grain.

Ask for Purina Hog Chow (containing Terramycin) at our store.

\*Reg. Trademark—Chas. Pfizer & Co., Inc.

Mid-Continent Elevator	CE 8-4177	Junction City
Americus Grain Co.	884-3465	Americus
Gorden Mark Elevator	ME 2-3381	Clay Center
Western Grain Mill	767-5933	Council Grove
Flint Hills Feed & Grain	PR 8-5322	Manhattan
Farmers Union Feed Mill	437-2434	St. Marys
Mor-Kan Elevator	349-2214	White City
Reading Grain & Lumber	AN 9-3842	Reading

PURINA CHOWS

## We invite you to spend a profitable and pleasant day at an OLIVER BETTER FARMING DEMONSTRATION

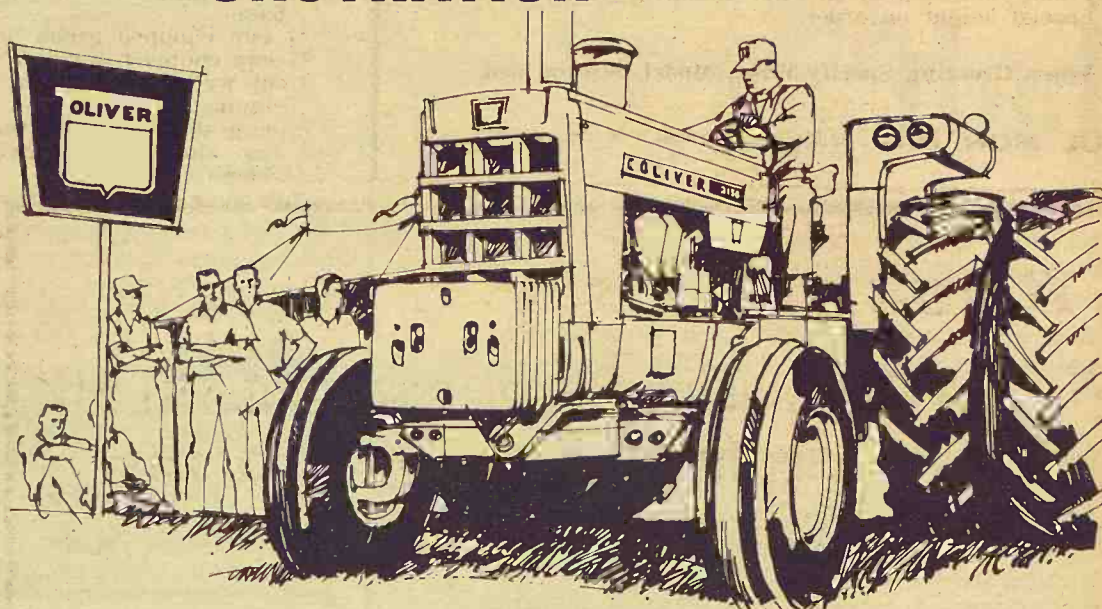

### AT RICH HILL, MISSOURI

Date: Wedn., June 5 • Rain Date: See Your Dealer

RICH HILL is about 10 miles east of Kansas-Missouri line, east of Iola, Kansas. It is just off Highway US 71.

Just follow the directional arrows

See the newest in big power by Oliver—up to 131 Certified pto Horsepower. Watch it in action with equipment that's bigger, better and more productive than ever.

Here's your opportunity to learn all that's new in the exciting world of Better Farming by Oliver—innovations in tilling, planting, fertilizing, cultivating, haying, harvesting, tool bar and farmstead handling equipment that are applicable to this region.

So, plan now to spend a few relaxed hours with us at this informative field day. Meet and chat with your neighbors and friends. Demonstrations begin promptly at 9 o'clock in the morning and continue throughout the day until 4 in the afternoon.

Register for free door prizes.

Call or visit us if you require transportation or additional instructions.

DURHAM  
G&R Impl. Co.

CLAY CENTER  
Toburen Imple. Co.  
MARYSVILLE  
Peschel Bros. Impl.

SALINA  
Lindquist Impl. Co.

ABILENE  
Wissing Motor Co.

ALMA  
Eberwein Garage

EMPORIA  
Arndt Bros. DI 2-5262



## No Annual Flower Easier To Grow Than Phlox

While almost all annual flowers are easy to grow, none is easier than annual phlox.

These dainty flowers may be grown well or poorly, but they'll flower and please you either way.

The best way to grow them for the largest plants and flowers is to select a warm, sunny place, prepare the soil as you do for other annuals, plant the seeds and thin the resulting seedlings to stand one foot apart.

Then you'll have a wealth of flowers until frost — and such delightful flowers of white, primrose yellow, various shades of pink and rose as well as crimson and scarlet.

Each floret in a cluster has a contrasting eye color, which adds great interest.

The stems of bloom keep very well in water and are so easy to arrange that you'll enjoy using them indoors.

Since the flower buds form at the tips of the stems, the way to keep the annual phlox blooming all summer is to snip off the spent flowers.

Add a bit of fertilizer, but even if you don't new shoots will grow to provide a succession of bloom.

In addition to mixed colors, there are seeds of named varieties available, each one a separate color. By buying these you can color scheme the garden as you wish.

### MILO & FORAGE SORGHUM SEED

- **GOLDEN ACRES** Milo & Forage Sorghum.
- **NORTHRUP KING** Milo — Trudan 2 — Sordan and Forage Sorghums.
- **LINDSEY** Milo and Forage Sorghums.
- **FRONTIER** Milo — HyDan — Forage Sorghums.

### MORRISON GRAIN ELEVATOR

231 E. 8th JUNCTION CITY, KANS. CE 8-6118

## good breeding is only half

Add GOOD FEEDING to that GOOD BREEDING and you've got it made.

The first step is CO-OP Milk Saver Calf Pre-Starter.

**You reduce feeding costs:** Each 100 pounds of whole milk replaced by CO-OP Milk Saver is worth \$2.00 more when sold rather than fed to calves.

**You sell all your whole milk:** Calves require colostrum milk only. They can be switched entirely to CO-OP Milk Saver at 4-5 days of age.

**You wean calves from liquid feed early:** By feeding CO-OP Calf Starter Feed as recommended, calves can be weaned during the 5-6 week period. Some dairymen wean calves at 4 weeks of age.

**You get healthier calves:** CO-OP Milk Saver contains antibiotics, minerals, and vitamins to help protect the health of young calves.

CO-OP FEEDING... ROUNDS OUT THE PROFIT PICTURE!

### COOP DAIRY FEEDS

St. Marys

Farmers Union Co-op Business Assn.

Herkimer

Herkimer Co-op Bus. Assn.  
Herkimer HI 3-3824  
Oketo RI 4-2341

Holton

Farmers Union Co-op Bus. Assn.  
Holton 364-3161  
Denison 50-Mayetta 28

Clay Center

Farmers Union Co-op  
Clay Center-Bala  
Miltonvale-Leonardville

Carlton

Farm Co-op Assn.  
Carlton,  
Telephone 31

Manhattan

Farmers Cooperative Assn.  
Manhattan-Alta Vista  
Westmoreland-Onaga

Greenleaf

Farmers Co-op Elevator Assn.  
Greenleaf-Linn  
Washington

Junction City

Farmer-Stockman Co-op Assn.  
Council Grove  
Junction City CE 8-4158

Alma

Farmers Union Co-op  
Alma Ph. 765-3612  
Esbridge Ph. 449-2291

## Bush-Type Morning Glory

Do you love blue morning glories but lack a fence to support the vines?

Plant Royal Ensign, a bush-type morning glory instead. This grows only a foot high; needs no support.

It has the brightest, deepest blue you'll find in flowers, each bloom set off by a golden throat with a white halo around it.

## Rainy Day Game

Make a fish pond for your tots from a cardboard box and some small toys. Tie a string to each toy and cut a slit from the box and pull the strings through. Then let tots "fish" for the items.

## Store Separately

Soft cookies and crisp cookies should not be stored together. Store each variety in its own container.

## Protects Tack

When driving a painted or upholstered tack that you do not want to damage, slip a rubber protector (such as is used on a walking cane) over the head of the hammer.

## Attractive Rods

Rigid copper tubing makes an attractive rod for cafe curtains in a kitchen with copper appliances or accessories.

## Contest Winner Expresses Thanks

A letter of thanks was received from Mrs. Albert Bailey of Geneseo, a recent "Our Daily Bread" recipe contest winner:

"I want to thank you for my set of Patty Molds I received for my recipe entry. It is my first time for winning in a contest. Again I wish to thank you."

## Add Vinegar To Rinse Socks

Add one-fourth cup vinegar to the last rinse water to soften colored socks that are grimy.

Paper Back

25c - 35c  
50c - 75c

Books

Largest Stock In Town



University Book Store

623 N. Manhattan Manhattan

TIP TOP  
HOLLAND  
BALER-TWINE  
BINDER-TWINE  
6 95 BALE  
6500 WIRE

1050 per carton

Satisfaction Guaranteed

LARSON  
BUILDING CENTER  
INC.

5th & Ash TA 7-4467

SALINA, KS.

## Saves Fingers

Save your fingers when basting matching material to stiff belting. Stitch without the thread on the sewing machine with a coarse needle around the fabric. It is then easy to baste the material in place through the prepared holes.

## Try 'Purtiest' Cow Contest Again

"The Purtiest Cow" Contest will again be conducted at part of June Dairy Month activities in Kansas, Dr. Charles L. Norton, State June Dairy Month Chairman, has announced.

The contest is open to any Kansas resident. The "Purtiest" cow will be judged on the basis of her beauty as shown by the picture taken of her. She may be dressed up in fancy togs and adorned with ornaments. The animal entered may be of any age or dairy breed.

To enter the contest, take a picture of only the head of your "Purtiest" cow and send it with your name, age and address to State June Dairy Month Headquarters, American Dairy Association of Kansas, 2044 Fillmore, Topeka, Kans., 66604. A black and white glossy picture,

3x5 inch size, is desired but any size will be acceptable. Clarity of the photograph will be considered in judging.

The contest is divided into two divisions. There is a special division for those enrolled in 4-H photography projects. Other entrants will compete in the general division you are entering. First and second place winners in each division will be awarded AM-FM radios.

The contest will close June 17. Entries postmarked after that date will not be eligible. All entries become the property of the American Dairy Association of Kansas.

## BOOTS

MOST ALL BRANDS

Largest Display In Area

For Complete Line of Western Wear and Tack

## DALE'S

WESTERN STORE

1710 M Street BELLEVILLE, KS. JA 7-3383  
108 S. 3rd MANHATTAN, KS. PR 8-3446

## Finding good employees is only a part of it!

It's great when a good company and a good employee get together. It's a combination that's hard to beat.

If you own or manage a firm, you know how keen competition is today for competent people. Finding them is the start, but only a part, of it. You need to keep them, too.

Blue Cross-Blue Shield can help you both ways. A Blue Cross-Blue Shield group hospital-doctor's care plan is the finest you can buy. People know it. It is the recognized quality leader. Everywhere. And with it, your employees know you care enough about them to see to it that they have first rate coverage. For themselves, and for their dependents as well.

Yes... a Blue Cross-Blue Shield group plan will help you attract... and keep good employees. They'll do a better job, for you, too, without worrying about financing hospital and doctor's care.

Blue Cross-Blue Shield offers you other plus advantages, too. You are assured total value for your money. There is direct case processing. Coverage and rates are reviewed annually. Rates are based on Kansas costs... not on higher national averages.

Mail this coupon for more information.

WE CAN HELP YOU FIND AND KEEP GOOD EMPLOYEES



Kansas Hospital Service Association, Inc.  
Kansas Physicians' Service

## Blue Cross-Blue Shield OF KANSAS

c/o Public Relations Dept., Box 239, Topeka, Kansas 66601  
Please send me information about New Blue Shield and Blue Cross.

Name \_\_\_\_\_ Age \_\_\_\_\_

Address \_\_\_\_\_

City \_\_\_\_\_ Phone Number \_\_\_\_\_

I want information about the following (check one):

☐ Non-Group ☐ Farm Organization (I belong to Farm Bureau \_\_\_\_\_ or Farmers Union \_\_\_\_\_) (check) (check)

☐ Group (Complete information below):

Firm Name \_\_\_\_\_ Number of Employees \_\_\_\_\_

Address of Company \_\_\_\_\_



# Soviet Crop Aims Lowered

Early indications of this year's Soviet agricultural prospects point to an average wheat crop that will cover domestic and export needs while failing to fulfill long-term goals. Other types of agricultural production appear successful enough, however, that the Soviet Union might reach its goal of increasing over-all output in 1966-67 by 25 percent over the 1961-65 economic planning period. Spotty regional reports published in the official press and

the observations by travelers point to the likelihood of a wheat crop roughly the size of last year's. That was officially reported as 77.3 million metric tons of wheat out of total grain production of 147.6 million. The total was the third best in Soviet history. But it was a sharp drop from 1966's record 171.2 million metric tons of wheat out of total grain production of 147.6 million. The 1966-70 goal is an average annual grain production of about 167 million metric tons. Prospects now are for significant under-achievement in this unless 1969 and 1970 crop conditions are usually good and unless difficulties are overcome in getting fertilizer production and distribution up to targets. A generally dry autumn was followed by good snow cover and adequate spring rains in Southern European Russia, the main grain-producing area. But icy conditions seem to have required more resowing than usual in winter wheat areas. Press reports on the "virgin lands" of Soviet Central Asia and Siberia indicate officials are concerned about lack of moisture in that important bread-basket area. Soviet domestic wheat needs

are estimated at about 70 million. Union also supplies wheat to such East European countries as Czechoslovakia and to Cuba. The Soviet Union is committed to buy from Canada, during the crop year beginning this summer, the last third of a 9-million-ton wheat order placed in 1966.



See Kans. First One of the many tourist attractions in the G&G area is the Kaw Indian Mission at Council Grove.

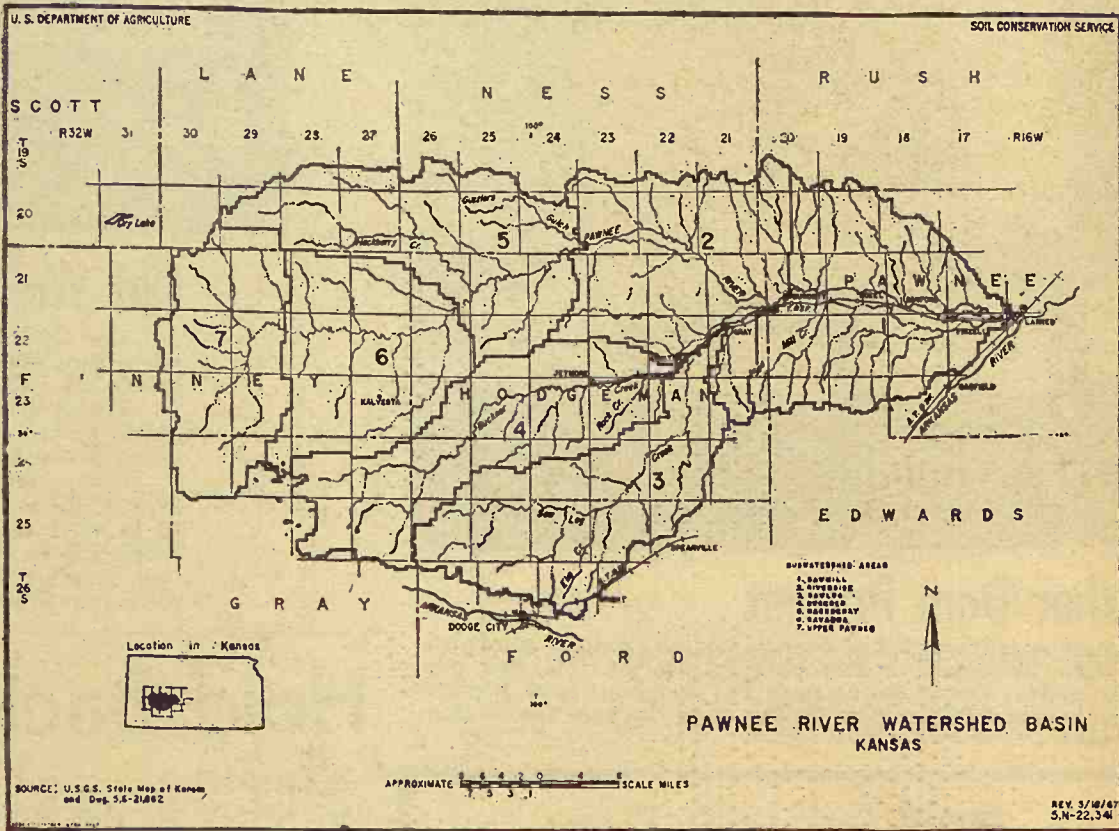

## Nation's Biggest Watershed District OK'd By Nine Western Counties

**JETMORE** — Voters in nine Kansas counties overwhelmingly approved establishment of the nation's largest watershed district last week. The Pawnee Watershed Improvement district takes in the drainage area of the Pawnee river from its sources in Lane, Finney and Gray counties eastward to where it flows into the Arkansas river. It encom-

passes 1,567,240 acres and includes several subwatersheds, including the Upper Pawnee, Hackberry, Ravanna, Riverside, Buckner, Saw Log and Saw Mill creeks. The vote was 1,034 in favor, 321 opposed. The issue carried in every county except Ford, Lane County, with a small vote, was unanimously in favor of the proposal.

**REPAIR PARTS**

6" cultivator sweeps .... \$1.05

8" cultivator sweeps .... \$1.25

8" half sweeps .... \$1.25

10" full sweeps .... \$1.39

10" half sweeps .... \$1.39

16" disk harrow blades .. \$2.89

18" disk harrow blades .. \$3.79

Heavy smooth mower sections .. 15c

Heavy serrated mower sections .. 16c

Full length wear plate .. \$2.69

7" mower knives ..... \$9.99 up

Guards ..... \$1.05

Rake teeth as low as ..... 26c

Grease guns ..... \$3.25

Grease gun fillers ..... \$5.95

Zerks as low as ..... 4c

Barrel Pumps ..... 6.79

Greenfield supreme twine 7.95

Roto baler twine ..... \$7.50

Limited supply 24D 24ST spray on hand

Lots of sprayer parts on hand

**HOLT FARM SUPPLY**

Next To Sale Barn

MANHATTAN PR 6-7943

**PAULINE CO-OP HIRES CLAY CENTER MAN**  
**TOPEKA** — The Pauline Farmers Co-op Elevator Supply Assn. south of here has hired Duane Liby as manager. Liby has been office manager at the Farmers Union Cooperative Assn. at Clay Center. He is due to start work at Pauline June 1.

## Manhattan Commission Co., Inc. Sale Every Thursday

2 1/4 MILES EAST OF MANHATTAN ON US 24

Our Pens will be empty Thursday -- Memorial Day  
 NO SALE MAY 30 DUE TO THE HOLIDAY

We hope  
 no one  
 will be  
 inconvenienced

Regular sales  
 resume Thursday,  
 June 6

For report of last week's  
 sale, see Grass & Grain  
 June 4.



**FOR ESTIMATES**  
 W. E. DUGAN -----Alta Vista, 229-6430  
 JOE RAINE -----Maple Hill, 663-2226  
 DON WELLS -----Manhattan, JE 9-3744  
 MERVIN SEXTON -----Abilene, CO 3-3449  
 C. J. WENTZ, bus. mgr. Manhattan, JE 9-5561

**BARN PHONE** -----Manhattan, PR 6-4815

Consignment Reports  
 WIBW radio 6:30 A.M. Thursdays  
 WIBW-TV 12:15 Noon Wednesdays

**The Manhattan Commission Co., Inc.**

**MANHATTAN, KANSAS**

**East On US 24**

**Auctioneers: Joe Raine and Dale Feil**

**BUYING FAT HOGS**

We buy fat hogs daily at the Manhattan Commission Co., Inc., sale barn. We buy direct with no commission to the seller.

**At Manhattan**  
 Mondays thru Saturdays

**BUYING HOURS**  
 8 a.m. to 1:00 p.m.

**At Alma & Eskridge**  
 Every Wednesday  
 From 8 a.m. to 1 p.m.

\*\*\*

For information call the barn in Manhattan, PR 6-4815. Or you may call Joe Raine at Maple Hill 663-2226 or Eskridge Yard 449-2347; or Alma Yard 765-3841.





## Another Dam Protest

Almost as if the sign had been repainted from an old Tuttle Creek, John Redmond, or Milford Lake protest, this sign protests the newest site of Grove Dam and Reservoir near Topeka. The sign is near US24 west of Topeka and is signed "Grove Dam Protestors."



## Old Wakefield Bridge Still In Use

The old bridge over the Republican river at Wakefield was due to be scrapped when the Milford reservoir put that area under water. But two spans of the old bridge are still in use on county roads in Clay county.

One is over Spring Creek five miles northeast of Clay Center, here viewed by Maloy Quinn, Clay county engineer. The other span is over Mall Creek about 10 miles southeast of Clay Center.

Both are 90-foot spans. The bridge was built over the Republican as access to Wakefield in 1935 and 1936. When Milford Dam was built and Wakefield was forced to move up the hill out of the water area, the bridge was sold by the Corps of Engineers to the county for about \$17,000. County crews concentrated on two 90-foot spans, which were cut, numbered and shipped to two locations, where they were reassembled to replace outdated bridges.

## Hold Back On Extra Weight

MANHATTAN — Better think twice if you plan to put that extra 40 to 50 pounds on your feeder steers this summer, warns a Kansas State University economist.

Costs of adding weight to animals already in the upper weight brackets are steadily climbing, says John H. McCoy. And there's a good chance that an increase in steer weights could have a negative effect on

Average weights, lower than year earlier levels since the latter half of 1967, have shown signs of increasing during recent weeks. And higher average weights mean two things — greater beef output and lower prices.

A 20 lb. per head increase in average slaughter weights would boost beef output by more than 2 per cent. The effect on prices would be even greater — in the opposite direction.

So you'll be dollars ahead if you sell your animals when they are fed to grade, McCoy says.



prices.

Average weight will be a critical factor in determining prices during the coming weeks, McCoy says. Here's why. Number of cattle on feed April 1 was up 2 per cent from a year earlier. This increase was entirely in heifers, which normally are slaughtered at lighter weights than steers.

Looking at numbers alone, the prospective increase in beef production would be reasonably well in line with anticipated increases in demand. However, if average weights should increase, supplies could outrun demand.



## UP Award

One of the 12 Kansas FFA winners of \$200 scholarships from the Union Pacific railroad is Kent Baker of Manhattan.



Johnny Kaw Says:

It's not what you say but what you do that really counts.

## Wanted

We will pay 10% over face value for U.S. half dollars minted before 1963. We are also buying other coins and silver certificates. Highest Prices Paid

Treasure Chest Elden & Sylvia Leasure P.O. Box 304 308 Poyntz Phone 913 PR 8-5233 MANHATTAN, KANSAS 66502

## Firestone

### A JUST-IN-TIME SALE

## COMBINE TIRES

To help YOU and US, we offer these very special pre-harvest prices through June 3 only.

### ALL TRACTION CHAMPIONS

14.9	6-Ply	\$60
16.9-26	6-Ply	\$80
18.4-26	6-Ply	\$90

Prices plus Fed. Ex. Tax & Re-Salable Tire

### FIRESTONE CHAMPION SPADE GRIP

### 18.4 6-Ply \$100

Plus Fed. Ex. Tax & Resalable Tires

### SPECIAL FLOTATION TIRE

11L-15 6-Ply

Plus Fed. Ex. Tax  
No Trade-In Needed

\$24

ADD \$20 ON ALL-TRACTION & SPADE TIRES IF YOU HAVE NO SATISFACTORY TRADE-IN

### Slightly Blemished But Guaranteed

14.9-26	6-Ply	\$50
16.9-26	6-Ply	\$63
18.4-26	6-Ply	\$77

Plus Fed. Ex. Tax & Re-Salable Tire



### TIRE STORE

on K-15 North of Square ME 2-2167

Clay Center, Kans.



## REX'S SERVICE

LARRY COUP, Manager

6th & Buckeye Phone CO 3-9813 Abilene, Kans.

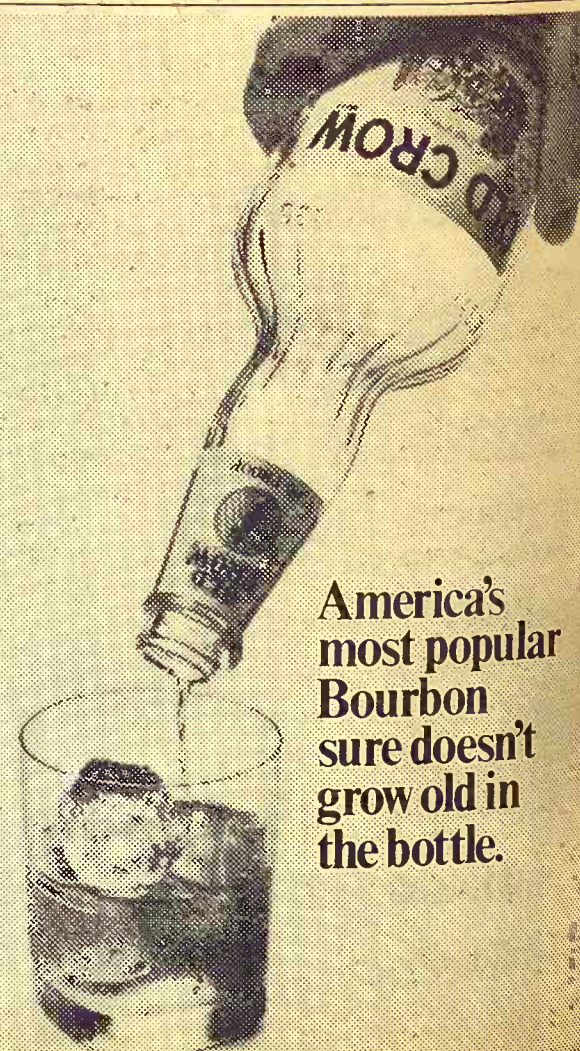

America's most popular Bourbon sure doesn't grow old in the bottle.

Tasted any Old Crow lately?

KENTUCKY STRAIGHT BOURBON WHISKY 86 PROOF. DISTILLED AND BOTTLED BY FAMOUS OLD CROW DISTILLERY CO., FRANKFORT, KY.



# Corn Belt Impact By Fertilizer Pipeline Plans

The proposed construction of three major pipelines to carry anhydrous ammonia from the Gulf Coast into the Corn Belt may or may not have a happy price impact on the midwestern farmer, but the multi-million dollar moves are almost sure to close down smaller or less efficient plants in an already marginal market.

And the pipelines are making the railroads awfully nervous.

The pipeline concerns themselves hope to get the sweet smell of success from ammonia, altho there seems general agreement in the industry that there isn't room for all three.

The three proposed ventures would spend \$165 million to handle ammonia, a basic nitrogen-bearing fertilizer, which is currently handled by barge, rail, and truck.

Transportation charges by pipeline are not particularly lower than those by barge, industry sources say, but the pipeline advantage comes when ammonia must be hauled from river terminals to inland farm areas, at higher rail and truck rates. The prospect of laying down ammonia almost in the farmer's backyard is already shaking the industry, although pipeline deliveries aren't expected until fall.

Some pipeline operators say they may be able to cut the cost of hauling ammonia by one-third or one-half when long "in-bound" hauls are involved.

Pipelines are used to transport a wide variety of products. Their use for ammonia has been delayed because only in recent years have ammonia-production volumes appeared adequate to support the large initial capital investment. Ammonia lines cannot be used to transport other products because ammonia would contaminate them.

Both consumption and ammonia capacity are growing. The Agricultural Nitrogen Institute, a trade group, expects demand for nitrogen (ammonia contains 82% nitrogen) to grow 12% a year thru the 1971-72 fertilizer year.

Fully one-third of U.S. ammonia production is centered along the Gulf Coast, in large plants using low-cost natural gas. Nitrogen from air is combined with hydrogen from natural gas under pressure to produce anhydrous ammonia, which can be applied directly in the soil in liquid form, or used to make a variety of other nitrogen fertilizer products.

The high usage areas, of course, are the major corn and soybean regions of Iowa, Illinois and the Corn Belt, some 2000 miles away from the concentration of production in the Gulf Coast. As ammonia for agriculture is used only a few weeks in the spring planting season, there are extensive storage requirements.

Mapco Inc., formerly Mid-Am-

erica Pipeline Co., Tulsa, has a significant lead in the pipeline scramble, and major advantages as well. Almost half of its proposed 850-mile, 8-inch and 6-inch diameter line from the Texas Panhandle to Iowa is in the ground, much of it on right-of-way already purchased for the company's existing propane line.

In addition, Mapco's pipeline supply will come from a new \$18 million, 1000-ton-a-day ammonia plant to be built at Borger, Texas. Shipments will pass thru major fertilizer-using areas, and barge lines won't be able to compete for the transportation service.

The other two proposed pipelines are more ambitious than Mapco's. Both would stretch 2000 miles from Texas and Louisiana plants, somewhat parallel to the Mississippi, and branch out in a T-shape to serve the Corn Belt.

One is proposed by Gulf Central Pipeline, a subsidiary of the Santa Fe Railroad. It will have a one million ton per year capacity at the outset, expandable to 3 million tons.

The move by a Santa Fe subsidiary is significant, for the railroads have reason to worry about tariff competition. Under one tentative rate structure, pipeline movement would cost \$5.25 a ton from the Gulf Coast to northern river points, increasing to \$8 to \$9 a ton at the end of the lines.

By contrast, a movement by barge and rail can cost up to \$23 a ton to distant points.

The Missouri Pacific has proposed cutting rates for handling anhydrous ammonia in tank

cars, based on annual volumes and trainload hauls. The new rates would cut roughly in half some present rates for standard tank cars, to less than \$15 a ton in some cases.

The railroads hope to forestall construction of pending pipelines and of additional barges by rate lowering. The pipeline promoters seem to agree that three lines are not economically feasible. But each also seems to figure that it's going to be one of the others who will drop out.

The pipelines face opposition from some quarters. Some producers and city industrial groups opposed Mapco's line in hearings before the Iowa Commerce Commission. A spokesman for the Industrial Development Council of Sioux City, for example, complains that Midwest ammonia makers have to pay almost twice as much for natural gas as do Gulf-Coast producers. He blames the price gap on Federal price controls. A multi-million-dollar ammonia plant built right in the market, he adds, would be of more benefit to Iowa than a pipeline.

The Iowa Commerce Commission granted Mapco a permit. Opponents have sought a rehearing.

The pipelines' impact on ammonia demand and pricing is debated in the industry. There is a surplus of production, yet distribution problems often leave some areas with shortages.

One pipeline planner, however, asserts that more favorable weather has increased demand this year. "Carryover inventories from last year are all

gone," he says. "Producers can see their way to dry tanks."

Current pricing, says an

equipment man, "is almost like a gasoline war — selling to maintain market position, not to make money." Pipelines, he suggests, will "accelerate the closedown of some smaller, less efficient plants."

## Grow'em Fast... Grow'em Strong

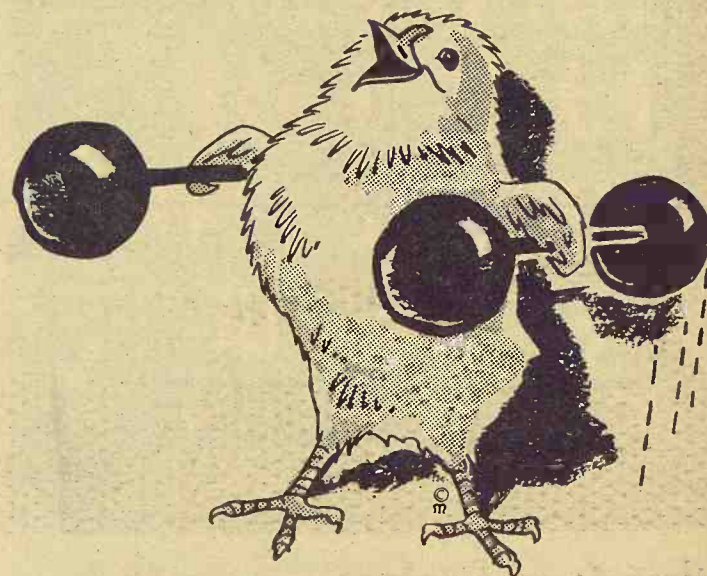

WITH **KEY** NEW IMPROVED

**Chick Grower**

Order now and get a

**FREE GLASS PERCOLATOR**

With Every Ton Of Grower

Use it to make Coffee . . . Tea . . . Juices

SEE YOUR KEY DEALER  
OR CALL COLLECT ME 2-2141

**KEY MILLING CO.**

Clay Center, Kansas

### LEASING

#### Farm and Industrial Machinery

If you can't buy it you can lease any piece of Allis-Chalmers machinery you may need, and at low rates. See Bob Martin for Industrial leasing, Jim Gates for Farm Equipment leasing.

**HENRY SALES AND SERVICE**

East Highway 24 and Meriden Road, Topeka, Kans. — FL 4-7641

## Compare capacity, efficiency, price. You'll pick the International 205

**Compare platforms.** Deep-ledge design puts the cutterbar 4 to 6 inches farther ahead of the auger. Cuts costly shattering losses in soybeans. Allows extra room for better feeding of tangled straw, fluffy crops. Choose 10 or 13-foot platform.

**Compare separators.** The 205 gives you a 42-inch wide cylinder, 42-inch-wide threshing, separating and cleaning all the way back. No funneling down to squeeze in the big threshing capacity.

**Compare straw racks.** Exclusive fin-and-wire straw racks have 50% more open space for grain to fall

through. Practically eliminate plugging in any crop—save more of your crop even at faster ground speeds.

**Compare grain tanks.** Twin grain tanks hold 60 bushels total—ride low over the drive wheels for better stability, better traction.

**Compare power.** The 205 has a 61 hp, 6-cylinder, 221-cubic-inch engine that's IH-built and serviced.

**Compare price.** See how much more combine your money can buy. Check your International dealer for all the other worth-more features of the 205. Flexible IHCC financing can put one to work on your place fast.



**Compare corn heads.** Choose 2-row-wide or 3-row-narrow—both the most efficient in the business. And both are backed by big horsepower and big capacity for handling heavy yields at a fast clip.



First to serve the farmer

BELLEVILLE  
Chapman's On US hwy. 81

ABILENE  
Abilene Truck & Tractor

HANOVER  
Hanover Impl. Co.

LEONARDVILLE  
Kendall Garage

WAKEFIELD  
Auld Chevrolet

MARYSVILLE  
Bruna Brothers

FALUN  
Dauer Impl. Co.

HERINGTON  
Pioneer Service & Sales

MINNEAPOLIS  
Chapman Impl. Co.

COUNCIL GROVE  
Macha-Revere

### Hook-On Duals By Dietrich



Start At  
**\$106.00**

**B. F. Goodrich**

119 N. 7th ..... TA 3-2271  
SALINA, KANSAS



# One Time Only Big Savings On FARM SUPPLIES

Other Merchandise

Dealers Welcome

## Hydraulic Hose

½ in., 1 wire, 2000 PSI, all lengths, plus fitting installation free

50c ft.

We Also Have ¼" & ¾"  
Priced Accordingly

## Cross Hyd. Cylinders

Cross Utility dbl. action,  
3½"x8" —  
2500 PSI

\$33.95

Utility 3"x8"  
1500 PSI

\$19.95

## Rex

(made in US)  
No. 50 - \$1.00 ft., No. 60 - \$1.20 ft., No. 80 - \$2.00 ft.

## Wire Rope

"Cable" Fiber Core — 3/16 to 7/16  
3/16 — 6c ft. 1/4 — 10c ft.  
3/8 — 12c ft. 7/16 — 15c ft.

3 16 to 7 16

## Moisture Meter

No. 200, batt. or elec. — Wholesale price \$74. Special now at

\$65.00

## Sisal Rope

Carton Packed Empire ¼" up to ½"

per ft. 2c

## Tool Box

Far-Mech 18"x6½"x5½"

\$2.98

## Tractor Bucket Seat Cushions

2" Foam Rubber — Wholesale \$4.85  
31 JD Fulfoam 14"x20½" for JD 520-530-620-630-720-730  
REPLACEMENT CUSHION Wholesale \$7.00

\$3.75

\$4.50

## Tank Heaters

Wholesale price \$30.00 Buy Now For  
J&K Oil burner — 2½ gal. fuel tank. One gal. fuel.  
will heat 2'x10' tank all day

\$24.95

## Rocklin Power Drive Accessories

Telescoping Tumbling Rod. Wholesale \$15.60

\$10.00

U Joints — Wholesale Price \$6.75

\$4.00

Hub City Adapters, Sleeves & Reducers  
Overrunning Coupler — fit all tractors  
Wholesale Price \$19.50 — Our Price

\$14.00

## Impact Wrench

½" drive — 1800 RPM both ways — Wholesale \$76.95

\$59.95

## Canvas

Extra heavy Hinson Weatherbrake.  
We can fit all tractors. Wholesale \$39.95

\$26.00

## Save Up To \$200 on Hinson Tractor & Combine Cabs

### Safety Flag

Improved Red Hiway 15"x15", 8' two piece staff  
and bracket — Wholesale Price \$2.00

\$1.45

### Tractor Lamp

Double duty — 5" flood or taillight — With bracket

\$3.50

### Flashing Lantern

Delta red Less Batteries

\$1.98

### Sickle Grinder

Simco No. 33 Less Motor

\$36.50

### Sickle Bar Repair Set

P&C 4 piece

\$2.49

### Grain Scoop

Zephyr No. 14 Aluminum — Wholesale \$8.33

\$6.35

### Pitch Fork

Four tine Wholesale \$3.19

\$2.45

Our price

## Electric Fence Supplies

Round Posts ¾"x54"

18c ea.

Porcelain Insulators

2c ea.

Plastic Insulators

1c ea.

Esco electric fence controllers — Start at

\$9.25

½ mile roll electric fence wire — 17-19 ga.

\$4.00

See Us For Your Paneling & Building Supplies

## Morrison Warehouse & Lumber

742 N. 13th

SALINA, KS.

TA 3-3001



## Last Of Cavalry Horses

Chief, the last of the U.S. Cavalry horses, died last week at Fort Riley at the age of 36, the equivalent of 108 human years. Born in Nebraska in 1932, Chief was bought by the Army in 1940 for \$163 and was retired in 1949. The horse was billeted at Fort Riley's riding stables, billed as the "last of the old horse cavalry."

## At Least One State Senate Race By Incumbents

State Senator Theo. Sanborn of Belleville has announced that he will be a candidate for the new 24th Senatorial District, thus setting up the first battle between two incumbent senators thrown together in the same district by the U.S. District Court decision reapportioning the state.

The other incumbent in the

new district is Sen. Harm Voss of Downs, one time chairman of the former sixth congressional district. Sanborn is chairman of the Senate Ways and Means committee and as such is a member of the State Finance Council.

The district comprises Jewell, Mitchell, Republic, Rooks, Phillips, Smith and Osborne. There is also one other candidate in the field, besides Sanborn and Voss. He is Gene Hall of Kirwin, a Smith County commissioner who has been highly critical of the new state reappraisal law.

## A Case man makes 'em 100 pounds small!

Make 14 x 18-inch bales the way you like 'em—tight, firm and square. 12 to 52 inches long. High density bales that pack as much as 25% more hay in every bale. Fewer bales to handle. Less storage space. Easier to stack, too. The 330 has an auger-assisted Sweep-Feed that keeps the crop moving fast, surely but gently. Handles toughest crops. Backing up the high density idea is extra-strong construction to match. Heavier from hitch pin to bale chute. Reinforced bale chamber. Extra hay dogs. A 260-pound flywheel that smooths out plunger action. Twine or wire tie. Bale thrower available for twine model. Buy under the Case Crop-Way Purchase Plan or lease with option to buy. J. I. Case, Racine, Wisconsin.

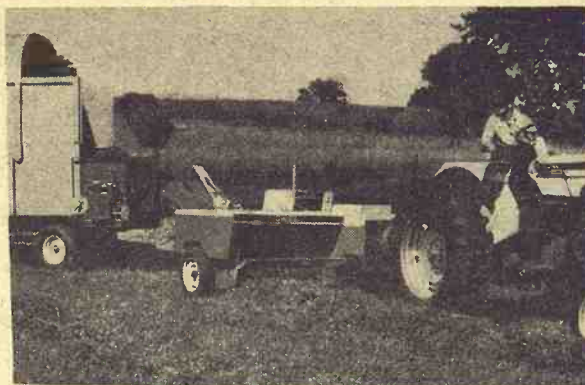

The 230's a fast-stepping family-size baler with crop-saving Sweep-Feed. Advanced design eliminates over 50 unnecessary parts—saves you money when you buy, every day you use your 230. The labor-saving thrower runs off the back stroke of the plunger... handles 50 pound bales.

# CASE

CLAY CENTER

Porter Eqt. Co.

1121 Crawford

ME 2-5202

CENTRALIA

McBratney Impl.

Phone 857-3815

MARION

Longhofer Supply

CHESTER, NEBR.

Grabau Impl. Co.

SALINA

Vahsholtz Impl. Co.

LINN

Kuhlman Motor Co.

MARYSVILLE

Brauchi Brothers

CHAPMAN

Jones & Knopp

WA 2-3241

12

Grass & Grain  
May 28, 1968

One other potential contest between incumbents in the G&G area is in the 12th District, composed of Marion, Chase, Morris and Lyon counties. Mrs. Louise Porter of Miller is one incumbent in this district, and the other is William Ward of Marion. Both are Republicans.

Neither have definitely announced, altho it is expected both will do so.

There will be at least four other Senators who won't be back next term, besides those who are risking reelection against an incumbent.

One is William Bowers, R-Otawara, who says he is retiring from the Senate for personal reasons.

Charles Arthur, R-Manhattan, is running for lieutenant governor and is in a primary race with House Speaker John Conrad of Greensburg.

Kent Frizell, of Wichita, another Republican, is one of four in a primary race for Attorney General.

Keith Sebelius, R-Norton, seeking the Republican nomination for U.S. Representative from the 1st Congressional District.

## A New Study Of Farm Rental Arrangements

COLBY — About 200 Thomas county farmers are participating in a survey designed to provide information on rental practices on Kansas farms.

The survey is being conducted by Kansas State university, Wilton E. Thomas, KSU extension management economist, is assisting.

"County agents have received an increasing number of questions on rental arrangements this year," Thomas said.

"The survey is designed to answer these questions and provide up-to-date information which will be helpful in developing fair rental arrangements."

The survey results will be published for use during the 1969 crop year.

Asks  
On Y

Sen. James Kan, has asked Dept. to relax prohibiting 14 youths from driving a tractor

Combine

For Better Efficient AUSH Rever Your Airport Se

Clay Center ME Airport Cor

See

1968 F

RANGER

Harbor

spd., power

springs, g

mud and

tires.

1968 F

RANGER

Lunar

Cruise-O-B

ing, gaug

ing, chro

heavy sp

white sid

snow tire

1968 F

CUSTOM

Holly

speed, si

power s

springs, c

snow wh

US 81

Ju



Bra for Sw at mo 6-i

NO ST

LE LI



# Asks Easing Of Limits On Young Farm Labor

Sen. James B. Pearson, R-Kan., has asked the U. S. Labor Dept. to relax its restrictions prohibiting 14- and 15-year-old youths from doing such jobs as driving a tractor and operating

power machinery for someone other than a parent or guardian.

Pearson said that he has written to Labor Secretary Willard W. Wirtz, urging that the hazardous occupations order be amended to make it possible for youths to perform such jobs after completing a short safety training course conducted by

4-H clubs under the supervision of county extension personnel.

Under regulations that became effective last Jan. 1, the Labor Dept. declared a number of farm jobs as off limits by law to persons under 16 years old.

The restrictions do not apply to the employment of a minor under 16 by his parent or by a person standing in the place of his parent.

Pearson said, "These new regulations have caused a great deal of confusion and much concern among farmers and the youth they normally employ during the summer months."

"Of particular concern are those parts of the order which prohibit 14- and 15-year-old youths from driving or riding on a farm tractor and other machinery such as combines or field balers."

The Republican senator said the Kansas Cooperative Extension Service has adopted a training program, and that 3000 youths have already signed up for it.

Pearson described the regulations as "unrealistic and unnecessarily restrictive."

"This unrealistic attitude was due partly to the fact that Labor Dept. officials are so accustomed to thinking in terms of large city working conditions that they just don't understand the personal relationship which exists between the farmers and the young persons whom they employ and carefully train and supervise," Pearson said.

The senator said he was gratified to hear that the department would probably approve the training program amendment.

## Judge Finds No Wrong In Courthouse Plan

WESTMORELAND — A district judge last week denied an appeal for an injunction to halt the construction of a \$585,000 Pottawatomie County courthouse in Westmoreland.

District Judge A. B. Fletcher Jr. of Junction City ruled procedures by the county commissioners for a special building fund levy and the issuance of bonds were in order and denied a lawsuit filed by Eli Pinet of Onaga and Alfred Wille and Lyle Honig of Wamego.

The courthouse project has divided Pottawatomie County voters, with some efforts to have the 84-year old courthouse at Westmoreland remodeled and some later efforts to move the county seat to Wamego.



made while you wait  
**AGGIE HARDWARE**  
1205 Moro MANHATTAN

**BRING YOUR  
WATCH  
TO A SPECIALIST FOR  
repairs**

Good watches  
deserve  
expert care!  
All others  
need it!



The more expensive your watch, the more it needs the attention of experts. But ordinary watches need extra special care because keeping perfect time is not just built-in. It's the result of extra care.

**SNYDERS JEWELRY**

Phone: ME 2-5155  
CLAY CENTER, KS.

**ONLY FIVE STATES  
WITHOUT SALES TAX**

Only five states do not have sales taxes: Delaware, Montana, New Hampshire, Oregon, and Vermont.

May 28, 1968

Grass & Grain

13

THESE ARE THE DATES  
OF THE 31st ANNUAL

## STRONG CITY Flint Hills RODEO

FRI. SAT. SUN

JUNE 7-8-9

GET YOUR TICKETS NOW

GENERAL ADMISSION

ADULTS \$2.50 KIDS 75c

BOX SEATS ADVANCE \$2.50

BOX SEATS AT GATE \$3.00

Call or write Ken Clark, Sec., Strong City, Kans., BR 3-6656, or Jim Bell, Cottonwood Falls, BR 3-3681.

## CUSTOM OPERATORS

DAIRYMEN - RANCHERS - PROCESSORS

HERE IS THE ONE YOU ALL ASKED FOR!

**MAT-TRUC  
710**

EARN BIG MONEY  
BY HANDLING BIG  
BALE LOADS - FAST  
& EASY

EASIEST OF ALL  
TO OWN



Handles ALL Bale Sizes & Kinds

The MAT-TRUC 710 moves Big Loads of Square or Round Bales into Barns, Haymows, Sheds, Stacks, & Feedyards — Easier & Faster than any other machine. The full FLOATING HYDRAULIC BALE PICKUP & CONVEYOR, delivers bales to the bed automatically and hydraulically reverses & elevates to Stack or Reel. High Flotation tires & Power Steering coupled with A BIG 150 H.P. INDUSTRIAL ENGINE take the 710 most any place at speeds from 2 to 30 m.p.h. It is the ONLY machine built specifically to handle heavy duty custom work. It requires no Baler Attachments, Special Stackyard Preparation or Special Bale Placement. It handles every Bale size, kind & length — Directly from the windrow. Owners report EARNINGS UP TO \$300.00 PER DAY! Yet - you can own a 710 thousands of dollars easier than any other Self-Propelled Bale Handler. ACT NOW!! GET IN ON THE FASTEST GROWING CUSTOM OPERATION IN TODAY'S AGRICULTURE.

CALL...  
913 792-3545  
TODAY...OR WRITE..

**NUWAY**

A DIVISION OF U.M.I.  
BARNARD, KANSAS 67418

Only a  
world of time  
can bring you  
the flavor of  
Kentucky's  
Finest  
Bourbon



**OLD  
CHARTER**  
8 years old

tick-tock-tick-tock  
the Bourbon that didn't  
watch the clock.

STRAIGHT BOURBON WHISKY • 86 PROOF • ©OLD CHARTER DIST. CO., LOUISVILLE, KY.

### Combine CYL Bars

For Better Combine  
Efficiency Try the  
**AUSHERMAN**  
Reversible Bar  
Your Area Dealer  
Airport Service Station

Clay Center, Kans.  
ME 2-2785  
Airport Corner W. 24 hwy.

### ANTIQUES

Brake Furniture  
Blue Rapids, Kans.

**Kling's**

See the light  
Sale



#### 1968 F-100

##### RANGER PICKUP

Harbor blue, 360 V8, 4-spd., power steering, heavy springs, gauges, overloads, mud and snow whitewall tires.

#### 1968 F-100

##### RANGER PICKUP

Lunar green, 360 V8, Cruise-O-Matic, power steering, gauges, air conditioning, chrome rear bumper, heavy springs, overloads, white sidewall mud and snow tires.

#### 1968 F-100

##### CUSTOM CAB PICKUP

Holly green, 360 V8, 4-speed, side moldings, radio, power steering, heavy springs, overloads, mud and snow whitewall tires.

#### 1968 Ford

##### GALAXIE 500 4-DOOR

Wimbledon white, 302 V8, Cruise-O-Matic, power strg., air conditioning, deluxe wheel covers.

#### 1968 Ford

##### GALAXIE 500 4-DOOR

Candyapple red, 390 V8, Cruise-O-Matic, power steering, power disc brakes, air conditioned, deluxe wheel covers.

#### 1968 F-100

##### RANGER PICKUP

Red and white, two-tone, 360 V8, Cruise-O-Matic, gauges, air conditioning, chrome rear bumper, white sidewalls mud and snow tires.

**Kling Motor Co.**

US 81

BELLEVILLE, KANSAS

527-2271

Just arrived! **KASTEN**  
FORAGE BOXES

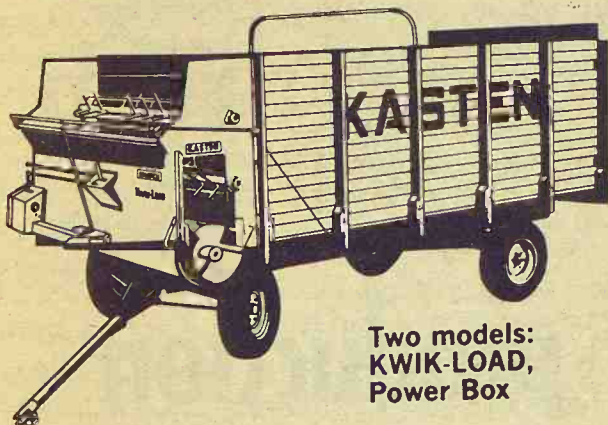

Two models:  
KWIK-LOAD,  
Power Box

Brand new shipment of Kasten forage boxes — the most for your money considering design and ruggedness. Sweep speed on KWIK-LOAD model saves 3 minutes at each unloading, permits an extra load per day. Both models use deep, 16-inch-auger cross conveyor with 6-inch flights for speedy unloading from the left side.

**KASTEN**

NOW IN  
STOCK AT

Buy Now for Best Price

**A.A. KLUGHARTT MACHINERY CO.**  
KANSAS CITY, MO. — distributors

ABILENE.....	Wright Implement Company
COURTLAND.....	C & W Farm Supply
HIAWATHA.....	N.E.K. Motor & Implement
LARKINBURG.....	Wheeler Hardware
MARYSVILLE.....	Brauchi Brothers
SENECA.....	Heiman Implement
ATCHISON.....	Allen Motor & Implement
HIGHLAND.....	Tom Miller Implement
LEONARDVILLE.....	Kendall Garage & Implement
LINN — PALMER.....	Bisping Implement
PAXICO.....	Eddies Service
SALINA.....	Martin-Lockard Implement
WAMEGO.....	Meinhardt Farm Equipment



The Exclusive and Original

# PASTURE DREAM®

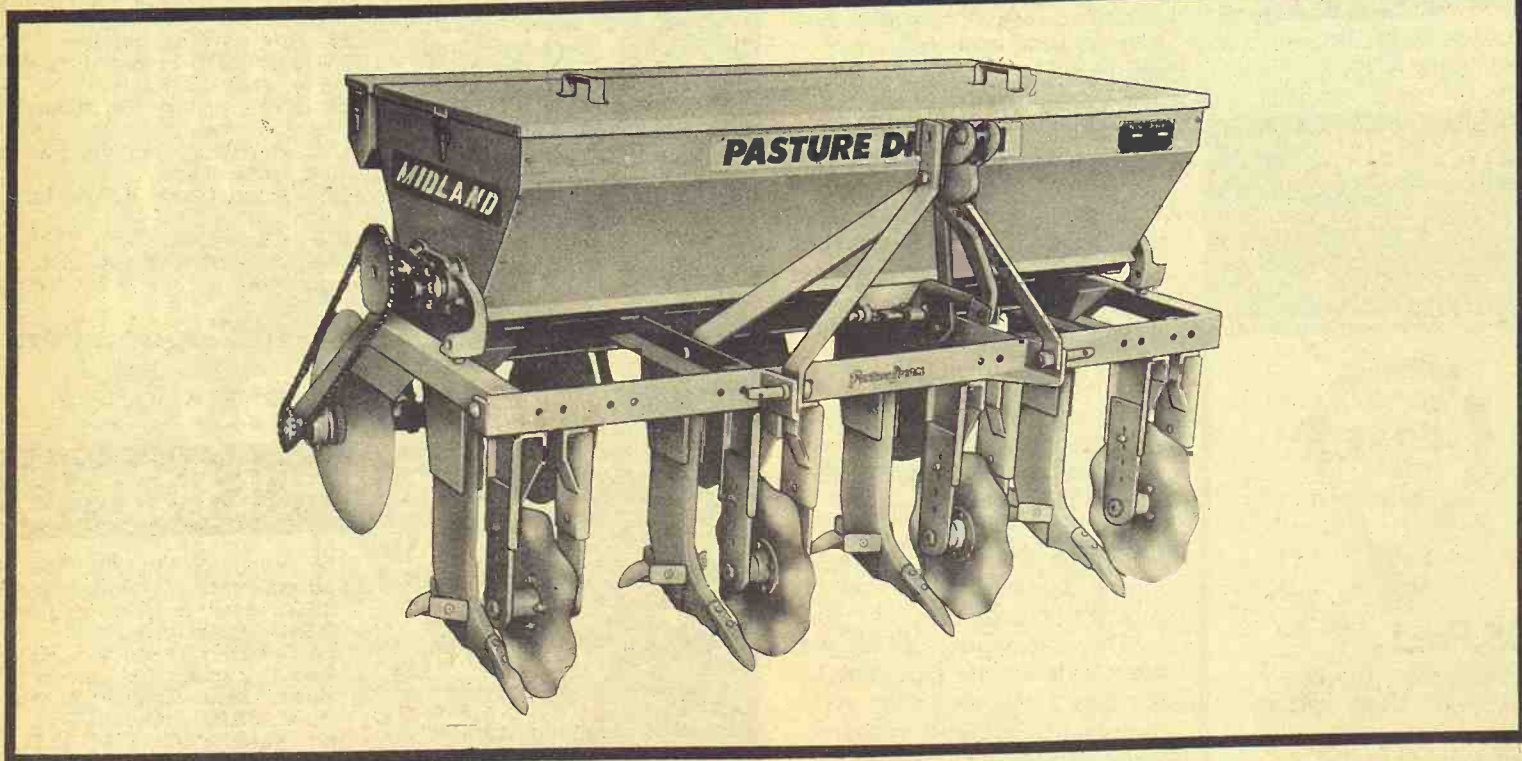

## SOD SEEDER

Sod seeding with a proven Pasture Dream is the exclusive practice of improving and restoring pastures by precision planting of new seed in existing sod with deep fertilizer placement at the same time.

Here is how it works:

Front mounted coulters cut the soil for free movement of deep penetrating boots. The improved Pasture Dream boot separates the sod allowing the seed to be placed in a "V" type slit at a controlled depth.

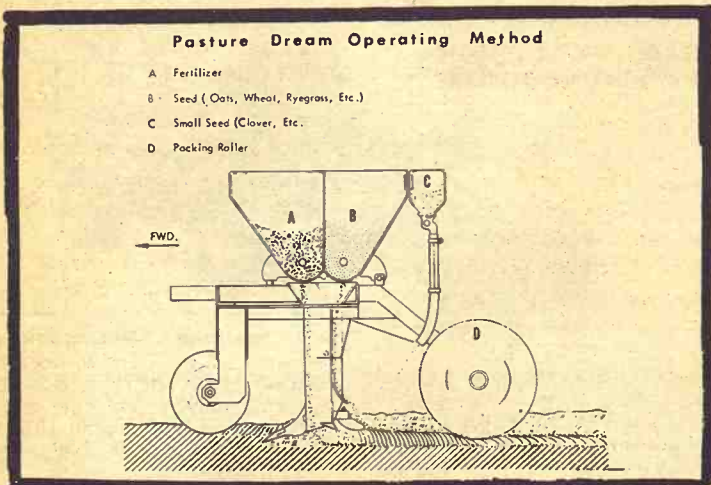

Proven over thousands of acres - the Pasture Dream is a better way to better pastures and winter feed.

This method restricts competition from present pasture. Seed is firmed by press wheels into the side of the slit. Fertilizer is band placed and sealed with a special pulverizer seal safely below the seed.

The hopper is divided for seed and fertilizer - tilts forward for easy cleaning - each hopper contains it's own agitator shaft. The front hopper accepts any granular dry fertilizer, the rear hopper accepts normal size grass and other pasture seeds. Small seed can be mixed with regular seed or a small seeder attachment can be used.

Three point Pasture Dreams are manufactured in four basic models: Pull types also available.

- F-4 4-boot spaced 20" apart
- F-5 5-boot spaced 15" apart
- F-6 6-boot spaced 20" apart
- F-7 7-boot spaced 15" apart



SEEDING without boot wing for winter grazing cereals.



A FULL STAND and thrifty growth for early grazing.

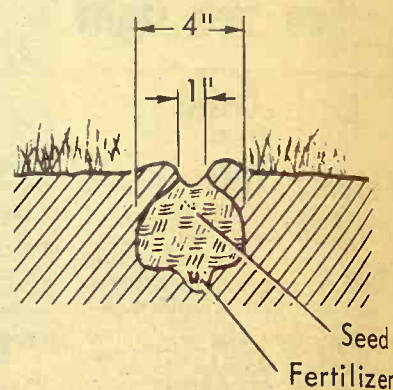

Here is a list of crops Pasture Dream will sow for you.

Barley
Birdfoot Trefoil
Kentucky Blue Grass
Brome Grass
Carpet Grass
Crested Wheat Grass
Dallis Grass
Fescue Meadow
Lespedeza Korean
Lespedeza Sericea
Melilotus Indicia
Millet Pearl
Millet Cattail
Milo
Oats
Orchard Grass
Rape Essex Dwarf
Rye Grass Common
Rye Grass Perennial
Sudan Grass Sweet
Soybeans
Weeping Love Grass
Wheat

Increase your pasture land production  
Double Crop your wheat ground  
with  
**PASTURE DREAM SOD SEEDER**

Phone or write

GLEN W. WILSON at TRUSKETT EQUIPMENT CO.  
Route 2, Eureka, Kansas - Phone 316 GI 3-6379  
Distributors For Midland Manufacturing Co.  
Dealerships Available

CL

RATES:  
cash order  
may collect  
SIFIED D  
25-cent bi  
Mail To:

Notice

AUCTION

Lawrence F  
AUCTION  
REAL ESTATE  
Your Sale  
Large or  
EAST HIGHW  
MANHATTAN  
Real E  
And Gener

Ed Re  
AUCTION  
We Specialize  
DAIRY C  
"A complete S  
Phone or wr  
date  
Telephone  
GOESSEL,  
"Marion

ROBT. G. "B  
Auctioneerin

All Type

Phone  
Box 118 St.

DAIRY S

Wam  
Dairy S

Locate  
Bit-O-Gold C  
Dave Do  
Authorized De  
Rubber parts fo  
Service for all m  
Used milk mach  
We would app  
of service to

Phone 4  
WAMEGO,

DeLava

All Makes  
Service & Rep  
Dairy Equipm

Joe M  
Ph. 229-5284

MEMO

Cody M  
Homer Run  
Stones design  
experienced cr  
own plant.  
Office & Displ  
4th & Grant  
ME 2-2323  
CLAY CENTE

LAND IMP

LAND IMP  
"Soil Conserv  
Cost-I  
Ponds, terrac  
and leveling,  
es, clearing, l  
ing.

Rogge  
Conservation  
Arthur R  
Phone  
1630 OSAGE-



# GRASS & GRAIN CLASSIFIED ADVERTISING

RATES: \$1 a week for 15 words or less. Add 5¢ a word for additional words. DISCOUNTS: (with cash orders only) deduct 10% if ad runs 2 weeks. Deduct 25% if ad runs 4 weeks. REFUNDS: you may collect a refund at the Ag Press office for any unused amount paid if an ad is cancelled. CLASSIFIED DISPLAY: (boxed ads) \$1.82 a column inch. CASH: ads not accompanied by cash have a 25-cent billing charge added.

Mail To: Ag Press - P.O. Box 1009 - 1207 Moro - Manhattan, Kansas 66502 - JE 9-7558

## Notices

### AUCTIONEERING

#### Lawrence E. Welter

AUCTIONEER  
REAL ESTATE BROKER

Your Sale Solicited  
Large or Small

EAST HIGHWAY US 24  
MANHATTAN PR 8-3455

Real Estate  
And General Sales

#### Ed Reimer

AUCTIONEER

We Specialize in Selling  
DAIRY CATTLE

"A complete Sale Service"

Phone or write for sale  
dates.

Telephone 367-2373  
GOESSEL, KANSAS  
"Marion County"

ROBT. G. "BOB" WILSON  
Auctioneering Sales Mgr.

All Types of Sales

Phone 494-2552

Box 118 St. George, Kans.

### DAIRY SUPPLIES

#### Wamego Dairy Supply

Located At  
Bit-O-Gold Cheese Bldg.

Dave Doperalski  
Authorized DeLaval Dealer

Rubber parts for all makes  
Service for all makes

Used milk machines, all makes

We would appreciate being  
of service to you.

Phone 456-7200

WAMEGO, KANSAS

#### DeLaval Clay

All Makes

Service & Repair

Dairy Equipment



#### Joe McClure

Ph. 229-5284 Alta Vista

### MEMORIALS

#### Cody Memorials

Homer Rundle, Owner  
Stones designed and cut by  
experienced craftsmen in our  
own plant.

Office & Display  
4th & Grant

ME 2-2323

CLAY CENTER



### LAND IMPROVEMENT

#### LAND IMPROVEMENT

"Soil Conservation Doesn't  
Cost—It Pays"

Ponds, terraces, waterways,  
and leveling, drainage ditch-  
es, clearing, landscape grad-  
ing.

#### Roggendorff

Conservation Construction  
Arthur Roggendorff

Phone JE 9-3984

1630 OSAGE-MANHATTAN

## Livestock

### Dairymen — Buy The Best For Less

We have for your selection at  
all times the largest supply of

FRESH SPRINGER

HOLSTEIN — GUERNSEY

JERSEY

SWISS and MILKING

SHORTHORN COWS &

HEIFERS

Financing available — up to  
24 mos.

#### SPECIALS

100 head of open Holstein hei-

fers

50 head Holstein heifer calves

CALVES! CALVES!

We will have 400 to 500 calves  
beef cross. 2 weeks to 450 lbs.  
At our barn every week for the  
next several months.

#### W. G. WIEBE

Phone CI 4-7265

Summerfield, Kansas

#### WANTED TO BUY

FEEDER HOGS

40 to 100 lbs. Top prices paid.

J. D. SIMPSON

130 Grant Ave., Junction City

Phone CE 8-3754 or CE 8-3939

#### YRL. EWES & RAMS

Have a large selection of all  
ages and breeds. Will sell at  
competitive prices or trade for  
old ewes, pairs, fat or feeder  
lambs.

#### Jim Harshman

Livestock Exchange Building

Phone Collect: Days FO 3-8171

Nights & weekends TE 8-4275

WICHITA, KANSAS

#### REGISTERED ANGUS

BREEDING STOCK

For sale at all times

LLOYD EDWARDS

Belvue, Kansas

Phone WAMEGO 456-7645

FOR SALE — Gentle bay mare,  
broke, good cow horse; also  
team matched ponies. Show har-  
ness & cart. Been driven in par-  
ades. Phone 224-3514, Westmore-  
land, Kans. x13

FOR SALE — Two choice year-  
ling Hampshire rams. Danny  
Emig, Ph. Acme 2917, Solomon,  
Kans. 67480. x13

WAHOO CATTLE feeder — 10  
ton hexagon. Displayed fair-  
grounds, Hutchinson. Assem-  
bled ready for immediate use. Sac-  
rifice for less than cost to make  
room for new, rectangular pork  
finishing house display. Terms.  
Write Ray Culver, 2023 E. 48th  
Terrace, Kansas City, Mo. 64130  
WA 1-1145 (area code 816). x14

PERFORMANCE AND produc-  
tion tested nationally accredited  
SPF purebred Hampshire and  
Yorkshire boars and open gilts.  
Can furnish backfat probes,  
Sonaroy loineye measurements  
and carcass cutouts. Floyd Mey-  
er, Palmer, Kans., Phone 308. x15

FOR SALE — Duroc boars,  
production tested bloodlines.  
Nationally accredited SPF  
Fred Germann, Dwight, Kans.,  
Phone Junction City CE 8-4382. x15

FOR SALE — 15/16 Charolais  
bull, 17 mos. old, recorded, hal-  
ter broke, gentle disposition.  
Yorks Charolais Farm, Dwight,  
Kans. 66849, Ph. 482-3267. x13

FIVE REG. Chester White  
boars. Vaccinated, will deliver.  
Jim Miller, Circleville, Kans.  
Ph. 924-2244. SB16

REG. YORKSHIRE serviceable  
age boars. Brothers to testing  
station pigs with 6.07 sq. in.  
loin eye & 2.3 average daily  
gain. Neill R. Walker, CH 1-  
2599, Rt. 2, McPherson, Kans.,  
67460. SB13

FOR SALE — 15-mos. old  
Guernsey heifer, open, full  
blood. Two 50-gal. gasoline  
drums. International fertilizer  
spreader. Jet pump and jet.  
August H. Wille, Rt. 1, Wamego.  
x14

ENTIRE HERD of Angus and  
Shorthorn cows for sale; 30  
head, 3 to 8 years old. Also sell-  
ing 75 head 1 to 4 year old  
ewes. Art Thimm, Woodbine,  
Kans., Phone 7. SB14

FOR SALE — 24 head milk  
cows, new Pipeline milker, 400  
gal. Mueller bulk tank water  
heater and stainless steel wash  
vat, all complete \$10,000. Also  
antiques. Henry A. Nutsch,  
Haddam, Kans., RR 1, 66944,  
phone 376-2642. x14

PUREBRED YORK boar for  
sale. A good breeder. Alvin  
Hagedorn, Hanover, Kans., Ph.  
ED 7-2855. x13

FOR SALE — Two Holstein hei-  
fers and one Holstein-Guernsey  
heifer. Heavy springers. Law-  
rence Clark, Phone Onaga 889-  
4489. x13

FOR SALE — Reg. Angus  
bulls, 15 to 28 mos. old. J. O.  
Warren, Eskridge, Kans. 66423.  
Phone 449-2432. x13

FOR SALE — 3 registered 4-  
year old Angus bulls, proven  
breeders. One Appaloosa 5-year  
old filly, well broke. Harold  
Harder, Rt. 3, El Dorado, Kans.,  
phone 735-2215. x13

FOR SALE — Three year old  
mare, unbroke, sired by Champs  
Bucky. Phone 889-4825, Onaga,  
Kans. x14

FOR SALE — 1959 Model 45  
John Deere combine, 12-ft. head-  
er, good condition, always shed-  
ded \$1800. Also 1961 Model 55  
John Deere combine, good con-  
dition. A. P. Betzen, Colwich,  
Kans., FL 9-4623. x13

REGISTERED HEREFORD  
bulls, Royal Husker bloodlines,  
27 months old, large for age, in  
right condition to go to work  
now. Don Shepherd, 5 miles  
west, ½ south of Burlingame,  
Kans. Phone 654-3493 or 654-  
3906. x13

FOR SALE — Portable Fore-  
most Model 20 cattle chute, com-  
plete. Walter Kohrs, Genesec  
67444. Phone 913 MU 3-5357. x13

ACCREDITED SPF Registered  
Duroc Boars. They are long out-  
standing meat type. Harold  
Brumm, Junction City, Kans.  
RR No. 3, Phone CE 8-7258. x13

FOR SALE — 7 registered Hol-  
stein bred heifers, 2 due in June,  
4 last of July or Aug., one in  
Nov. Chester Unruh, Hillsboro,  
Kans. x14

SEVERAL YOUNG Quarter  
Horse mares, choice quality  
and color. L. Dalinhaus, 1 S.  
¼ E. of Baileyville, Kans., TW 5-  
2441. x13

FOR SALE — My entire herd  
of dairy cattle, pipe line and  
bulk tank. Leon Johnson,  
Jamestown, Kans. Ph. 439-5343. x13

FOR SALE — 2-yr. old Angus  
bull, good breeder; also 12 1st  
calf Holstein heifers milking in  
good production, all to freshen  
this fall. Paul M. Griffin, JE 9-  
4700, Manhattan. SB13

HOLSTEIN HEIFERS, 11 large  
ones for sale. To freshen soon.  
Call collect Marysville, Kans.  
562-3361 or nights 562-2251. SB15

FOR SALE — Entire herd of  
high producing Jersey cows.  
1967 DHIA herd average 10-  
633 milk 5.2%, 558 fat. Records  
to 13,620 milk. These are large  
cows with dairy ability. Wesley  
Heilman, Green. x14

FOR SALE — Three-year old  
562-3361 or nights 562-2251. SB15

PUREBRED CHAROLAIS bulls  
a few percentages. Guaranteed  
breeders. McFadden Bros., Ri-  
ley, Kans., R 1, Box 103. x13

WANTED TO BUY — Well  
broke, gentle, 900-1000 lb. horse,  
prefer gelding, 4 to 8 yrs. W. L.  
Fate, RFD 2, Concordia, Ph. CH  
3-1518 x14

FEEDER PIGS — For sale.  
Weaned, castrated & wormed.  
Mrs. Bernard Wassenberg,  
Marysville, Kans. Ph. 526-2047.  
x14

MEAT TYPE Yorkshire boars  
for sale, serviceable age. Larry  
Berger, Hanover, Kans. phone  
785-2394. x14

3-YR. OLD Appaloosa riding  
mare. Sorrel with white blan-  
ket, broke, Art White, White  
City, Kans., Ph. 913 349-2937.  
SB13

FOR SALE — Registered, top  
quality Charolais bull, good  
breeder, gentle, dam imported,  
raised by 4-T Ranches, Weslaco,  
Texas. Donald Frohberg, Water-  
ville, Kans. & D. F. Blanke,  
Bremen, Ks. SB14

## Feed & Seed

WANTED — Baled alfalfa.  
Send complete information in-  
cluding price to P O. Box 503,  
Hutchinson, Kans. x16

HAVE PASTURE for 300-700  
ewes from one owner; 4' woven  
wire fence, cross-fence for rota-  
tion, fertilized. Caul Doug Wild-  
in, 316 662-7543, Hutchinson,  
Kans. 67501. SB14

ATLAS SARGO Seed, state test-  
ed 80%, 6c per lb. Henry Rein-  
ert, EA 5-2081, Washington,  
Kans. EA 5-2018, Washington,  
Kans. x13

WANTED — PASTURE for 50-  
70 head of yearlings. Contact  
James Forshee, Aurora, Kans.

FOR SALE — Good prairie hay,  
inside \$20 ton. J. M. Hart, Del-  
phos, Kans. Ph. 623-4438. x14

FOR SALE — Certified Kent  
soybeans. KSU Irrigation Ex-  
periment Field, Scandia, Kans.  
66961. Phone FE 5-2836. SB13

CERTIFIED SOYBEAN SEED  
— Wayne germination 93 —  
purity 99.93. Kent germination  
92 — purity 99.93. Albert Kientz,  
Wamego, Ph. 456-9831. x13

DAIRY PELLETS, range pellets  
and all kinds of fertilizers.  
Manhattan Milling Co., 107  
Pierre, Manhattan. TF Chg

FOR SALE — Clark 63 sov-  
beans. Been run. Detroit eleva-  
tor. Phone AC 913 WE 4-2495,  
Enterprise, Kans. SB16

## Automotive

### GMC

TRUCKS

½ Ton - 60 Ton

Sales & Service

TRI-COUNTY MOTORS

307 N. 3rd MANHATTAN

#### USED TRUCKS

1965 Ford F500, V8, 1½ ton

..... \$1595

1966 Ford ¾ ton V8, 4-spd. \$1695

1958 Ford F600 winch truck,

hyd. gin poles ..... \$1595

1965 IH ½ ton with utility bed,

V8, 3 speed ..... \$1195

#### Long-McArthur, Inc.

Ford-Lincoln-Mercury

340 N. Santa Fe Salina, Kans.

TA 3-2237

FOR SALE — 1952 Ford 1½

ton truck with good grain box.

Ed Klozenbuecher, Ph. 747-5796,

Greenleaf, Kans. x14

FOR SALE — 1966 Heavy duty

Dodge D600 dump truck, like

new, JE 9-7303, Manhattan, Ks.

x14

## TRADE NOW!

1967 Buick Elec. 4-dr., H.T., pow-

er window, power seat, elec.

eye, air cond., vinyl top, lux-

ury all the way ..... \$3650

1966 Pontiac Ventura 2-dr. H.T.,

full power, factory air cond.,

clean ..... \$2475

1965 Austin Healy Mark III

convertible, priced to sell

..... \$1650

1962 Valiant 4-dr. sedan, auto-

matic trans., economical \$495

Many More To Choose From

#### Manhattan Motors

311-317 Houston PR 8-3537

Used Car Lot 214 Houston

BUICK FOR

50 YEARS

MANHATTAN, KANSAS

1963 CHEVY pickup, ¾ ton, 6-

cylinder, 4-speed, PTO, \$850. See

at Klepper's by R&G, Manhat-

tan. x13

## Trucks For Sale

1964 Ford F600, HD 330 V8, 156

in. WB, 5 speed trans., ex.

cond.

1967 ½ ton pickup, V8, automat-

ic, custom cab, two-tone paint,

radio and heater

1967 ½ ton 6-cylinder, 3 speed,

radio and heater

1966 Chevrolet, ½ ton, 4-speed,

V-8, radio and heater

2 1965 F100, V8, 3-speed, radio &

heater

1964 International tandem

1964 F600, 330 heavy duty en-

gine, radio & heater

1963 F700, new bed & hoist, ra-

dio & heater

1964 IH 1600, 2 ton, V8, PS, ex.

long wheelbase

1959 International diesel, tan-

dem

1956 Chevrolet, with 13½'

bed & hoist, radio & heater

Many others to choose from

#### Vern Bergman Ford

DE 6-2100

SENECA, KANSAS



1966 Ford N-600, 361 V-8, 5-

speed trans., 17,000, 2-speed,

16-ft. stock & grain bed with

hoist. 26,000 miles.



## Only Skaggs

(FORD)

## Sells A-1 Used Cars

IN MANHATTAN

1968 Torino Fastback, V-8, automatic trans., p-steering, factory air, R & H. Executive car. TREMENDOUS SAVINGS!

1967 Falcon 4-dr. sedan. 6-cyl. ind., automatic trans., R & H, local one owner, low mileage. New car warranty \$1895

1967 Ford Country Sedan 4-dr. V-8, automatic trans., R & H, p-steering, factory air. \$2795

1966 Galaxie 500 XL 2-dr. hardtop, V-8, automatic trans., p-steering, factory air, R & H. \$2295

1964 Thunderbird V-8, automatic trans., p-steering, factory air, all-leather interior, R & H, local one owner. \$2295

BUSINESS IS GOOD  
IN FORD COUNTRY

OPEN EVENINGS

BANK RATE FINANCING

## Skaggs (Ford) Motors

Your Transportation

Headquarters

"Where Customers Send  
Their Friends"

2nd & Houston Phone 8-3525

MANHATTAN, KANS.

## Need A Pickup?

GET A NEW ONE  
IN WAKEFIELD

We have a good selection of  
1/2 & 3/4 Ton Pickups

1965 Dodge 1/2 T V-8, clean  
1966 Chev. 1534 1/2 T, 8-cyl., 4-spd.

1962 Ford F600, 2T, w/ 16' bed  
& hoist

1959 Chev. 1/2 Ton Pickup

1958 Chev. 1/2 T, wide box, 6  
cyl., 4-speed

1957 International 3/4 T pickup,  
grain sides & stock rack

1959 IH 1/2 ton pickup, 4 speed,  
6 cyl.

1949 Dodge 1 1/2 T with bed

## AULD

CHEVROLET

HO 1-5414

WAKEFIELD

ALL TRUCKS LISTED  
HAVE BEEN ON A REGU-  
LAR SERVICE PROGRAM. A  
RECORD OF THIS SERVICE  
IS AVAILABLE ON EACH  
UNIT.

1965 Ford C700 tilt cab, heavy  
duty 330 eg. 5-speed trans-  
mission, 9000 lb. fr. axle, 2-  
speed axle, other heavy duty  
equipment, will take up to 18-  
ft. bed. Cost new appr. \$6950.  
Our price \$3275.

2 1964 Ford C700 tilt cabs, hea-  
vy duty 330 V-8, 2-speed axle,  
5-speed transmission, heavy  
duty fr. axle, hd brakes, 900  
x20 tires, cast spoke wheel,  
large fresh air heater, radio,  
takes 16 to 18 ft. bed. Cost  
new approx. \$6950. Our price  
\$2875.

2 1963 Ford C700 tilt cabs, hea-  
vy duty 330 V-8, 2-speed axle,  
5-speed transmission, hea-  
vy duty fr. axle, hd brakes,  
900x20 tires, cast spoke  
wheels, large fresh air heat-  
er, radio, takes 16 to 18-ft.  
bed. Cost new approx. \$6950.  
Our price \$2575.

1966 Ford F600 heavy duty 330  
V-8, 2-speed axle, 8.25 tires,  
other heavy duty equipment.  
Takes 13 1/2-ft. bed. Our price  
\$2575.

1964 Chev. 2 ton, LWB, 2-speed  
axle, good tires, low mileage,  
15 to 16' bed

1959 Chev. tractor, heavy duty  
air brakes, 5th wheel, tanks  
\$1295

## A-J Enterprise

Authorized Ford Leasing  
System

201 S. Main Hillsboro, Kans.

Albert Reimer 316 947-3136

John Reimer 316 947-3135

FOR SALE — 1959 Chevrolet  
engine, 261 cubic inch. Complete  
ready to run. Less than 40,000  
actual miles. Excellent condi-  
tion. Adelbert Stewart, Wash-  
ington, Kans. Phone EA 5-2570.  
x14

## Used Trucks

AT WASHINGTON, KANS.

IH Scout 800 4x4, new .. \$2200  
1963 IH 1600 with new bed &  
hoist ..... \$2595

1962 Ford F100 pickup .. \$345

1954 IH R100 pickup ..... \$225

1952 IH L-160 2-ton truck \$225

1951 IH L-110 pickup .... \$225

1951 IH L-130 1 ton truck \$175

1947 Chevrolet 1 1/2 ton with bed  
& hoist ..... \$575

13 1/2' truck bed, old ..... \$45

Stock racks for Ford 8' pickup  
..... \$75

## Schumacher's, Inc.



Highway 36

EA 5-2316

WASHINGTON, KANS

## TRUCKS

1967 Chev. 1/2-ton, long wide,  
4-speed, 4-whl. drive, 11,000  
miles, warranty

1958 Chevrolet 1/2 ton, 6 cyl., 4-  
speed, radio, wide box

1952 Dodge 1 1/2 ton truck, 2-spd.

1951 Dodge 1 ton, 4-spd., 6 cyl.,  
stock racks. Good tires

1951 Chevrolet 3/4 ton, 4-speed,  
stock racks

1951 Chevrolet 3/4 ton, 4-speed,  
box and hoist

1948 Chevrolet 1/2 ton, 4-speed

## Myers Motor Co.

CHEVROLET — PONTIAC

CADILLAC —

562-2383 562-2384

MARYSVILLE, KANSAS



## LARGE STOCK OF TRUCKS

1963 IH Scout ..... \$1045

1964 Chev. 2-ton, LWB, 2-spd.  
..... \$2195

1965 Chev. 1/2 T, 6-cyl., LWB, 4-  
speed ..... \$1395

57 American 38 ft. platform  
..... \$2250

65 Chev. tandem tractor \$5750

1963 Chev. 80 tractor .... \$2995

1961 Chev. 6 cyl. tractor, 5 spd.,  
2 speed axle ..... \$1345

53 GMC 2 ton LWB ..... \$400

62 Int'l. 2 1/2 ton tandem 13 ft.  
dump ..... \$2750

1966 GMC 1/2, LWB, PS, PB  
..... \$1695

62 International 2 1/2 ton tandem  
13' dump ..... \$2750

1961 IH tractor, 5 sp., 2-sp. \$1295

55 Chev. LWB 2 ton, hoist &  
grain box ..... \$1250

64 Ford tandem tractor \$3995

61 Chev. tandem tractor \$3750

1959 Ford 2 ton, LWB, 2 speed,  
with new 13 1/2' Giant box  
..... \$1495

1951 36' Spartan trailer home  
..... \$745

55 Chev. 2 ton LWB—Junker

55 Chev. 1/2 ton plain ..... \$345

1958 IH 3/4 ton, 4wd ..... \$895

1966 Chev. El Camino, 6 cyl.  
..... \$1695

## Melton Motor Co., Inc.

16th and M Sts. JA 7-2201

BELLEVILLE



## TRUCKS

1967 For dpickup, 1/2-ton, 6-cyl.,  
4 speed

1967 Ford pickup, 1/2 ton, V8,  
3-speed, LWB

1966 Chevrolet pickup, 1/2 ton,  
6 cyl., 3 speed

1963 Chevrolet 1/2 ton 4-speed, 4-  
wheel drive

1967 Honda cycle, 90cc, like new

## Boss Motors

106 South 7th. 913 562-3696

FORD-MERCURY DEALER

MARYSVILLE, KANSAS

FOR SALE — 1951 Ford V-8  
panel, new 6 ply tires, good  
throughout, clean \$325. Two  
paint guns, very good, one De-  
Vill Bliss, one Binks, \$32.50  
each. Paul W. Gerberding, Ph.  
768-6184. 125 Eads, Hebron,  
Nebr. 68320. x13

FOR SALE — 1950 Chevy 1 1/2  
ton, 13 1/2' bed, racks. 1958 Chevy  
2 ton, 15 1/2' bed, fold downs, hoist  
Hoyt Woodbury, Clifton, Ks. x14

## USED TRUCKS

1967 Ford F-250, 3/4 ton pickup,  
6 cyl. engine, radio, HD rear  
springs, very clean

1966 Ford Ranchero, V8 engine,  
std. trans., radio, air cond.,  
power steering, low mileage

1966 Ford F100 4-wheel drive, 4-  
spd. trans., lockout hubs, very  
clean, low mileage

1965 Ford F100 Styleside pickup,  
6 cyl., 3-spd. trans.

1964 Ford F100 styleside pickup,  
V-8 engine, 4-spd. trans., heavy  
duty springs

1965 Chev. van with camper,  
eqpt., 6 cyl., 3 speed, 31,000  
miles

1963 Ford F100, 6 cylinder, 4-  
spd. transmission, extra clean,  
good rubber

1962 Ford F100 pickup, 1/2 ton,  
long wide box, 6 cyl., 4-spd.  
transmission

1962 Ford F100, 6 cylinder, 4-  
spd. transmission, cab, chassis  
clean

1961 Ford F100 Flareside pick-  
up, 6 cyl., 4 spd. trans., HD  
springs

1950 Chevrolet 3/4 ton pickup, 4-  
spd., good old truck

## McComas Motors

240 West 6th CH 3-3634  
CONCORDIA, KANSAS

OVERHAULED MERCURY  
motor, flat head 24 bolts. Fly  
wheel, clutch trans., radiator  
manifolds \$125: 1947 2-door  
Ford sedan wheels tires, differ-  
ential etc. \$35: pair Offenhauser  
racing heads for Mercury  
engines: 2-hose hydraulic break-  
away tractor coupler 1/2 oil parts  
\$15. Fred Reilly, Westphalia,  
Kans. 66093. x13

1966 CHEV. PICKUP  
WITH NEAR-NEW CAMPER

1966 Chevrolet 1/2 ton pickup, 6  
cyl., 3 speed, almost new  
camper topper, all like new  
Here's your chance to get an  
almost new outfit at a used  
price

1962 Chevrolet 1/2 T pickup, 8'  
Fleetside, 6 cyl., 4 speed trans.

1958 Chevrolet 3/4 ton pickup,  
V-8 with 4-speed

1959 Chev. pickup, V-8, 1/2 ton  
pickup, auto. trans.

1958 Ford 3/4 ton pickup, V-8  
with 4-speed

1955 Chevrolet 3/4 ton truck, 8 ft.  
bed with grain sides and  
stock racks. An excellent farm  
truck

1954 Ford 1/2 ton pickup, can be  
used for odd jobs, trash haul-  
ing, fishing and for work.  
..... only \$195

## OBERMEYER

Marvin Obermeyer, Owner  
Ph. BL 8-2255 Open to 9 p.m.

HERINGTON, KANSAS

1949 CHEVY 1 1/2 ton truck with  
good 13 1/2' stock rack with grain  
body. Nearly new tires, low  
mileage, 1 owner. Call 785-2257,  
Waterville. SB13

FOR SALE — Good 36 passen-  
ger school bus for camper. Eld-  
on Henton, Rt. 3, Manhattan.  
x15

FOR SALE — 1951 1 1/2 ton  
Ford truck, 13'6" Giant bed,  
grain sides & stock racks. Un-  
derbody hoist, 5000 miles on re-  
conditioned motor. Truck in ex-  
cellent shape. Howard Miller,  
1105 South Garfield, Junction  
City, Kansas. SB14

FOR SALE — 47 Chev. 2-ton  
truck, late motor, 2-speed axle,  
repainted, new seat. 52 Dodge  
2-ton. Both trucks without beds.  
65 Chev. 1/2-ton pickup, clean,  
low mileage. Ed's Auto & Used  
Cars, Minneapolis, Kans. SB13

## Real Estate

### THREE BEDROOM

Home with large living room,  
separate dining room, good size  
kitchen, complete basement, one  
of the choicest of locations.

LOREN E. LAW, Realtor  
ME 2-3159 Clay Center, Ks.

"If It's a Home, See Loren"

FOR SALE — In Barnes, 3-  
room house with bath, new shi-  
ngles and paint, four lots. Con-  
tact Ralph Bauer, Greenleaf, Ks.  
or Mrs. Oscar Samsel, Barnes,  
Ks. x13

## REAL ESTATE Sales - Auctions

MARVIN COTTRELL,  
salesman

ARMON BOSSE  
Realtor

Your listings appreciated  
ONAGA, KANSAS

## Fulmer Real Estate

CATHERINE J. FULMER  
REALTOR



Office 456-7696

Res. 456-9281

WAMEGO

## NO SPECULATION HERE

This home built for the owner!  
Has beautiful kitchen and fam-  
ily room. Three bedrooms, com-  
plete basement that is finished  
just like the rest of the home.  
Has double garage, beautiful  
yard. Shown by appointment  
only.

LOREN E. LAW, Realtor  
ME 2-3159 Clay Center, Ks.  
"If It's a Home, See Loren"

## CENTRAL KANSAS FARMS

2000 acres ranch; the best of  
grass & fencing, lots of water.  
One set of four buildings.

400 acres, 100 acres creek land,  
300 acres of grass, improved,  
Cloud County.

240 acres, good country home,  
the land lays real good, 190  
acres broke and 50 acres  
grass, Cloud County.

2 acres, located at the edge of  
town, good 2 bedroom home  
and double car garage.

5 acres and a good set of farm  
buildings near Clay Center; 3  
bedroom modern home, dou-  
ble car garage, good barn and  
granary. Will sell on contract  
with a small down payment.

Call for Appointment

## Eldon Thorman

Real Estate & Auction Service  
CLAY CENTER, KANS.  
Ph. 913 ME 2-2148

## LAKE OF THE OZARKS RENTALS: SELL OR TRADE

Has over 900 ft. lake front-  
age; 10 double cottages, 2 sing-  
les. 3-bedroom living quarters.

This resort was built in 1961.  
Owner says gross revenue dur-  
ing season \$30,000. Has bait  
shop & groceries. Located about  
90 miles from Kansas City.

Owner lives alone and his ad-  
vanced age prevents active op-  
eration.

He will trade for a farm or a  
motel.

For details see or call:

## Dain's Real Estate

Phone 316 582-4520

SILVER LAKE, KANS.

## AUCTION

Turkey farm equipment, 3 1/2  
S., 2 1/2 W. of White City, Kans.

Thurs., June 6

1 p.m.

36 frame construction range  
house — 12x20, & 14 range hous-  
es — 12x20—also suitable for  
hog production. Hundreds of  
feeders, waterers, steel posts,  
stoves, etc. James L. Quin,  
Kans. Jim Kirgeminde, auction-  
Trustee in Bankruptcy, Topeka,  
Jim Kirgeminde, auctioneer,  
135 E. 29, Topeka. AM 6-4590.

FOR SALE — Improved 160 ac-  
res along highway. 1/2 farmland  
& 1/2 grass. Howard Rowe,  
Scranton. x16

vested in buildings and land im-  
cated 40 miles NE of Salina.  
279 crop land, all terraced ex-  
cept 30 acres. 80 acre wheat  
base and 144 feed grain base.  
138 pasture with two new, large  
ponds. Over \$32,000 has been in-  
vested in building and land im-  
provements during the last five  
years. Near new house with full,  
finished basement, large mach-  
ine shed, hay storage, grain stor-  
age and cattle sheds. Price \$87-  
500, would consider contract. E.  
Ray, 930 N. Eighth St., Salina,  
Kans. x13

CHILEN ANGUS Farms for  
sale. Fred P. Chilen, Miltonvale,  
Kans. SB15

FOR SALE — Improved 80 ac-  
res 4 1/2 miles north of Hope on  
Highway 43. Clarence W.  
Krause, RR, Box 130, Hope, Kan-  
sas. 67451. x13

## FARMS-RANCHES-ESTATES

Sold At Auction

Or Private Treaty

Gene Watson Real Estate

Auctioneer-Realtor

14 Hillcrest Hutchinson, Ks.

Call Doug Wildin, 316/662-7543

## PERFECT RETIREMENT HOME

Within walking distance to any-  
thing downtown! Two bedrooms,  
exceptionally large closets, nice  
kitchen with ample builtins,  
complete basement, very nice  
yard.

LOREN E. LAW, Realtor  
ME 2-3159 Clay Center, Ks.  
"If It's a Home, See Loren"

## FARMS FOR SALE

Unimproved 80 East of Auro-  
ra, all tillable, a good producing  
farm, good contract.

647 acre pasture on Tuttle  
Creek, fenced and crossfenced,  
abundant water, \$55,000.

Unimproved 160, been in CR.  
10 years,



## THESE NEW COMBINES ARE PRICED TO SELL

Come Price These:

Demonstrated 14' IHC 303; new IHC 205, 403 and 515 combines. All with caops, all fully equipped, with power steering. We are pricing these for quick sales.

\$6500 and up

## SEVERAL GOOD TRACTORS

1966 Farmall 806 dsl., fast hitch & fully equipped  
1965 Farmall 706 gas, FH  
2 1961 F560, gas & dsl., FH  
1947 8N Ford; 46 JD A  
IH 350 dsl. and 350 gas, both fast hitch, fully equipped, including power steering

## MACHINERY

Farmhand stacker w/ hay bskt. Horn hyd. loader for IH RC or wide front end  
Dempster 4-row rotary mold-board lister, rubber press, markers & insecticide  
No. 56 IHC 6-row planter, large fert., dual wheels, field ready  
Gandy insect.atts. for planters  
M-M shovel drill for planting

John Deere 2-row cultivator  
4-row IH No. 461 cult.  
IHC 268 cultivator, 2-row  
12'11" IH 37 whl. disk  
B-G No. 760 hyd. controlled 4-wheel scraper w/ hyd. unit; for IH, Allis or Cat.

## PLOWS

MF 3-14 3-pt.; Case 3-14 pull type; MM 4-14 w/ hyd. life

## HAYING TOOLS

IHC 47 wire baler, PTO  
IHC 56 wire baler, PTO  
IHC 45T; Ford 250, both PTO  
N-H 66 baler w. engine  
JD 3-pt., No. 9 mower, 7'  
IH No. 100 balanced head, fast hitch mower

## Kendall Garage

& IMPLEMENT



Phone 122

Leonardville, Ks.

## GOOD USED PARTS

Tractors, Combines & Farm Machinery. We buy wrecked or burned late model tractors & farm machinery.

North 81 Tractor Salvage  
Route 1 PR 2-5491  
SEDGWICK, KANS. 67135

## COMBINES

1961 Gleaner C combine, 14-ft.  
1958 JD 45 12'  
1952 JD 55 w/ cab, 12-ft.  
1956 MH 80 12-ft.  
1950 JD 55 12-ft.

## TRACTORS

1967 JD 3020 dsl, tractor with F145 4-14 semi-mtd. plow  
1950 JD A, reconditioned  
MF 35 tractor with loader  
IHC 560 Gas  
MF 30 tractor

## MISCELLANEOUS

Mayrath trailer sprayer, 300-gal. tank  
Heavy duty twin-draulic loader with double acting cylinder for 85 or 90 MF tractor  
IHC No. 37 10'9" wheel disc, sealed brgs., good blades  
F931 wheel cart 20' springtooth with smoothing att.  
JD 4 section pull type rotary hoe  
3 JD No. 5 mowers, completely reconditioned  
JD 406 planter with fert.  
1966 4-row Dempster 3-pt. w/ rotary mold board, fert. & insect.  
4-row MF cult. for 85, 90, or 180 MF tractor  
494 A JD planter with fert. & preemergence tank  
JD 851 two wheel rake, reconditioned  
2 JD No. 9 mowers, completely reconditioned  
JD 290 planter w/ fert.

## Frankfort Impl.



913 292-4458

FRANKFORT, KANS.

WATER TANK — for hauling water. One 1500 gal., one 600 gal., one 750 gal., one 350 gal. One 3-point or 2-point mounted grader, extra heavy 12-ft. blade, one 3-point blade, 10-ft. long. St. Marys, Kans., 437-2239. SB13

1961 IH 101, 12-ft. platform, corn head, cab, \$2500; 1966 gas Farmall, No. 656, wide front end, fully equipped \$4500. Chapman's International, Belleville, Kans. x15

## RECONDITIONED USED COMBINES

Ready for the Harvest

1963 JD No. 95, 16-ft.  
1959 Oliver No. 40, 14-ft.  
1957 JD No. 55, 14-ft.  
1955 JD No. 55, 14-ft.  
1951 Gleaner, 14-ft.  
1964 JD No. 4020 dsl R/C, 3-pt.  
1961 4010 dsl., std.  
1960 JD 730 dsl., std., 3-point  
1958 JD 720 R/C, LP gas, wide front  
1956 JD 80 dsl., std.  
12-ft. JD No. 850 tiller  
4-row JD No. 70 Flex planter w/ fert.  
Broyhill trailer sprayer, good  
12-ft. Krause disc  
15-ft. Ad-Flex V-plow

## MILLER DISCS

CRUSTBUSTER HARROWS  
FLEX-KING V-PLOWS

## Blanding Impl. Co.



PE 8-3066

BELOIT, KS.

## Harvest Specials

1967 C-II Gleaner, new  
1965 C-II Gleaner, 14' with cab & rice tires  
1965 C-II Gleaner, 14' with cab  
1964 C-II Gleaner, 16' with cab  
1962 A Gleaner, 14'  
1955 John Deere 45, 10'  
1952 IH Super 27, 14'  
1955 AC 66 all crop, 6 ft.  
1968 G, F & E Gleaners in stock

## Marysville Mchry.

East US 36

HI 3-4746

MARYSVILLE, KANSAS

## SALINA



## CLEARANCE SALE

Following Prices F.O.B. Salina  
JD No. 55 3-14 plow, power lift \$40  
JD F120 4-14 plow, 16" coulters \$300  
MH 3 pt. disk, 12'6" AF bearings \$275  
JD 15A tiller, AF brgs., 22" disk \$250  
JD RW disk, 12-ft. \$225  
IHC 10' tiller, good cond. \$125  
2 JD 730 listers, trip lift \$60 up  
1 JD RB 168 drill, lift levers \$200  
1 JD SS208 drill, fert. att. \$150  
1 MH 208 drill, fert. att. \$100  
1 36" Mayrath auger \$120  
1 MF 2-row cultivator \$80  
2 trailer sprayers \$60 ea.  
1 JD 594 rake \$45  
1 IHC rake \$40  
1 JD No. 6 harvester \$700  
1 JD 55 combine, 14' platform \$3300  
1 JD 217 engine, gas, for 55 combine \$300  
1 Hesston corn att., 4 row, for 55 combine \$150  
1 JD 55 combine, 14' platform \$1000  
1 MH 27 combine, 16' platform, salvage \$120

## Salina Impl. Co.

Box 1029 Ph. TA 3-2206  
SALINA, KANSAS 67401

## Machinery

12' Miller offset disk, 24" blades  
Oliver 1850, over & under, hyd. shift, 250 hrs.  
1967 Oliver 1650 tractor, 400 hrs., gas, wide front end  
1958 961 Ford tractor \$1295  
Oliver 640 cultivator, 4-row \$450  
AC loader, only \$150  
11'6" JD disk  
Several 3 pt. 3-btm. plows, priced from \$100 & up  
1100-16 tires & tubes \$75.00 pr.  
MF 2-row cult., like new for an M 65  
Tractor Radio \$58.95  
Complete Line Of  
Bolen Garden Tractors  
Complete Car, Truck  
Tractor Repair

## Peschel Bros.

NEW LOCATION



400 Center

562-2377

MARYSVILLE, KANS.

FOR SALE — 16' Hume pickup reel and a 7' Sund raking pick up. Both used only 1 season, less than 500 acres. Lazy JD Ranch, Hoyt, Kans. 66440. SB14

## SPECIALS

### HAY EQUIPMENT

New Holland 56B rake, demo.  
2 New Holland 56 rake, new  
New Holland 269 wire baler, nearly new \$1495  
New Holland 275 wire baler, demo \$1695  
IHC 46T baler \$495  
2 IHC 45T baler each \$150  
MH VF4T baler \$195

### COMBINES

JD 55 \$495  
1959 IHC 141 \$595  
1967 Gleaner A, demo \$6750  
2 1967 Gleaner E, new \$6250

## Eddie's Service



Phone 636-8395

PAXICO, KANS.

or contact associate

MEINHARDT FARM EQPT.  
Ph. 456-2310 WAMEGO

### TRACTORS

Oliver 1800 gas  
Oliver 770; IH B

### MACHINERY

IH 141 combine  
New Way bale handling equipment  
John Deere wheel disc  
Case baler; Oliver and Case side rake  
Gehl shredder; Lundell shredder  
Gehl hay conditioner  
Oliver No. 64 grain drill  
Case manure spreader  
Case and John Deere forage harvesters  
Case blower; several hammer mills

### PLOWS

Case 3-16 3-point; IH 3-14 3-point; AC 3-16 mounted; AC 4-14 mounted  
Moline 3-14; Moline 3-16; IH 3-14; JD 4-14

NEW OLIVER, GEHL, HOME-LITE, BMB HAY SAVERS & SHREDDERS, CRUST BUSTERS.

## Toburen Impl. Co.



ME 2-2288

CLAY CENTER, KANS.

### COMBINES

1963 IH 403 with 14 ft. platform  
1959 IH 101 12' platform

### USED EQUIPMENT

1960 IH F340 tractor, fast hitch, WFA  
IH 4-row lister  
2 Dempster 2 row pull type, rotary moldboards  
JD 2 row 730 lister  
IH 463 cult. with disk hillers  
IH 470 lister-cult.

## CHAPMAN'S IHC

BELLEVILLE, KANSAS  
Phone JA 7-2273

### FOR SALE

Minneapolis Moline "U" Tractor \$400  
IH No. 45 PTO baler \$275  
Good Moline Rotary Hoe \$220  
3-14 J.D. Plow \$50  
3-14 M M Plow \$125  
2-16 Oliver Plow \$50  
5-14 IHC Plow real good \$500  
4-14 Moline Plow \$225  
Moline wheel disk \$85  
Case Spring Tooth \$75  
21' Kewanee Disk good \$875  
4 sec. J.D. spring tooth \$125  
6 sec. IHC spring tooth \$100  
2 row M.M. front mounted Cultivator \$300  
130 bu. flare type New Idea spreader  
20% off list  
New Idea Rake 20% off list

## Jorden Impl. Co.

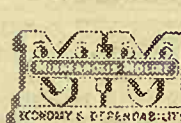

ABILENE

Day Phone

CO 3-2041

Night Phone

CO 3-2057

FOR SALE — 1958 Gehl Chop-all, with 1 row & nearly new pickup attachments, good condition; 1957 JD 620 3-pt., wide front, engine like new; New Holland automatic 80 bale wagon, used several seasons, good condition. Call Manhattan 913 JE 9-8123 after 6:00 p.m. x14

## Used Tractors

IH 3414 & backhoe, demo, 200 hrs., sell or lease \$6250  
IH F806D, extra good \$6250  
IH F706D, extra good \$5450  
IH F560D, new tires, new engine \$3650  
Farmall M \$675  
Farmall C \$395  
Super MTA with power steering \$1850  
IH F460D, new tires \$2950  
AC D-14 \$1350  
AC WD 45 real good \$12/5  
AC WD with cultivator \$775  
Ford 4000 diesel, like new, with loader \$3450  
9N Ford with loader \$575  
Farmall 300 overhauled, new rubber \$1250  
John Deere A \$545  
Massey-Harris 44 \$445  
Farmall M, 1948, PS, 10-spd transmission \$1045  
Set rear weights, heavy, for Ford 600 and 800 series \$75

### USED COMBINES

IH No. 151 combine, good, 14' \$2950  
IH No. 101, extra good \$2750  
Massey Harris No. 80 \$850  
Massey Harris Super 27, good \$795  
Case SP 12 \$375  
IH 125 SP for repairs \$150  
Hesston straw chopper for IH combine \$125

### USED TILLAGE EQUIPMENT

IH 309A 3 pt. 3x14 plow, demo \$375  
Ford 3x14 3 pt., real good \$375  
IH No. 8 3x14 plow, rubber \$145  
AC 2-14 mtd. plow \$15  
Oliver 3-14 hyd. lift plow \$245  
AC 2-14 plow \$95  
IH No. 8 2-14 plow \$145  
Oliver 2-14 plow \$95  
Cockshutt 3-14 plow \$65  
John Deere 3-16 plow \$125  
Ford 2-14 plow \$75  
AC 2-16 snap hitch plow \$95  
Krause 3 pt. oneway \$125  
IH 261 cultivator \$225  
AC 2-row cultivator for WD or WC \$65  
IH No. 468 4-row cultivator, good \$925  
HM 250 cultivator \$125  
JD 4-row cult., front mt. \$575  
IH C-254 cultivator \$75  
IH No. 470 lister-cultivator, like new \$675  
IH F35 lister cultivator \$95  
IH FA40 4 row lister-cultivator, 3-pt. \$425  
IH FA 40 lister-cultivator \$275  
IH No. 37 10'9" wheel disk \$495  
IH fast hitch tandem, 10 1/2' \$250  
Case 11' wheel disk \$495  
John Deere KBA wheel disc, 11' \$295  
Allis Chalmers wheel disk, 12' \$445

IH No. 400 12' springtooth \$175  
IH No. 400 12' springtooth \$210  
IH No. 430 4-row rotary lister, with fert. \$925  
IH No. 221 2 row front mtd. planter, new \$100  
IH HM 46 fast hitch lister, with zero press wheels \$150  
IH No. 182 lister \$75  
IH No. HM 46 lister, loose ground, with fert. \$145  
4 row Noble chemical applicator \$95  
JD liquid fertilizer, 4 row \$125

### USED PLANTING EQPT.

IH No. 430 4-row rotary lister, with fert. \$925  
IH No. 221 2 row front mtd. planter, new \$100  
IH HM 46 fast hitch lister, with zero press wheels \$150  
IH No. 182 lister \$75  
IH No. HM 46 lister, loose ground, with fert. \$145  
4 row Noble chemical applicator \$95  
JD liquid fertilizer, 4 row \$125

### USED HAY MACHINERY

MF No. 3 PTO baler \$545  
IH No. 27 PTO baler, like new \$1350  
IH No. 46 PTO baler \$945  
IH No. 45 PTO baler \$275  
Case PTO baler \$145  
JD No. 5 mower \$195  
IH No. 27 mower \$125  
IH No. 25 mower \$75  
IH No. 5 LW side rake \$245  
IH 4 bar steel wheel rake \$95  
New Holland hay crusher, good \$450

### MISC. USED EQUIPMENT

IH No. 200 manure spreader, extra good \$345  
IH No. 30 manure loader \$175  
Farmhand manure loader \$225  
Jayhawk manure loader \$195  
Ford manure loader, like new \$425  
AC forage harvester, with pick-up hay attachment \$575  
IH hay pickup att. for 20-C cutter  
Viking PTO hammermill \$195  
Peerless roller-mixer \$875  
Letz PTO burr grinder \$250

## Schumacher's Inc.



Highway 36

EA 5-2316

WASHINGTON, KANS.

SELLING — 50 M Farmall; 51 Baldwin 12 pull; 32 Papec cutter; Farmhand with pushoff and grapple fork. Ralph Hammond, Wakefield. x13

## NEW GLEANERS

F combines  
New 1967 E combine  
G combines

### USED

1965 C-II Gleaner w/ cab, 18-ft.  
314 IHC fast hitch plow  
414 IHC pull type plow  
12' IHC wheel disc  
12' AC wheel disc  
1967 Baldwin A, 14'  
1963 303 IHC combine, 14' with cab  
D-17 tractor, with PS  
3-pt. New Holland mower  
Used 3 & 4 bottom snap coupler plows  
AC Roto Baler  
228 2 row IHC corn head

## Cuba Impl. Co.



Phone 4F 7

Cuba, Kans.

### WEEKS SPECIAL

New JD No. 215A windrower, equipped for hay

### TRACTORS

1963 JD 3010 dsl. \$3750  
1959 JJD 630 gas, 3 pt. \$2300  
1961 JD 4010 dsl. \$4150  
1959 JD 630 gas WFE, 3 pt. \$2375  
1957 IH 450 LP tractor, WFE \$1550

### COMBINES

1965 JD 95 16' with cab \$6850  
1965 MH 410, 16' \$6250  
1963 JD 45 with cab \$3750

### MACHINERY

1967 Dempster 6 row planter, like new \$1450  
1965 406 JD planter \$525  
1966 IH No. 55 2 row forage harvester \$1775  
1965 JD No. 12 2 row forage \$1575  
1957 Gehl with row crop unit \$650  
1955 Papec No. 62 row crop & direct cut \$875  
1965 JD 224 wire baler \$1675  
1962 JD 214 wire baler \$1275  
1957 JD 14T baler \$750  
1957 IH 45T \$250

## Belleville Impl. Co.



JA 7-2261

BELLEVILLE

### USED COMBINES

1959 MF 82 14-ft. with cab \$2650  
1958 MF 82 14-ft. \$2100  
2 1964 MF 300 13-ft. with cabs each \$4750  
2 1964 MF 410 14-ft., with cabs each \$5850  
1966 MF 410 diesel, 18-ft., straw chopper, also trailer for table \$6600  
1958 MH 92 14-ft. \$1900  
2 1951 MH 27, field ready, each \$600  
2 new 8-ft. Melroe pickups for 92 or 410 each \$450

### TRACTORS

2 MH std., 1 with hydraulic \$400  
1949 IHC M, has Farmall & wide axle both \$750  
1966 Ford 3000 gas, only 400 hours \$2500  
1962 MF Super 90 gas \$2600  
1963 MF Super 90 diesel \$3250  
1949 Ford 8N, new tires, completely overhauled \$500

### HESSTON SWATHERS

No. 600 14-ft.; No. 500 14-ft. PT 12; PT 10

## Pfister-Rhodes Impl. Co.

Phone 439-2445

JAMESTOWN, KANS.

Meyers bale loader on rubber  
32' hay & grain elevator, with 8' extension & hopper, PTO  
311 IHC fast hitch plow with depth wheel & throw-away shears

All in good cond. & ready to go.

DUANE or HARVEY GUGLER  
Phone Woodbine 1730 or 1812  
WOODBINE, KANS. 67492

FOR SALE — 1964 Model MF 65 gas tractor. Low hours, high clearance, multi power, power steering, easy ride seat. Always shedded, extra good. Also 3-pt., 6' one way disc plow and heavy duty. New Idea manure spreader, used very little. Leo Ebel, Ph. 456-7530, Wamego, Kans. x13

FOR SALE — Stock trailer, 11' open top, tandem axle, hammer blow hitch. Contact OK Ranch, Rt. 4, Junction City, Kans. Phone CE 8-3798. SB14



## USED MACHINERY

Case VAC Rowcrop with cultivator, runs good & good rubber \$175  
1950 IH Model MD diesel. Runs good and fair rubber. PTO & hydraulics \$1075  
1949 Case Model LA wheatland, factory LP, on fair rubber, runs OK \$495  
1964 Oliver 550 gas utility, live PTO, 3 point & power steering, one owner, 493 actual hours. Shedded, looks new. Half price  
1958 MH combine, 12' header. Machine ready to cut wheat \$1475  
1963 Oliver Model 4340 3 base plow, sealed wheel bearings, good \$350  
1961 Papec Model 92C two row forage harvester corn head, good  
Case belt blower with 50-ft. good pipe, real good condition \$85  
**NEW MACHINERY**  
New Oliver Model 565 & 566 semi mounted plows, all sizes.  
New Oliver 1650 and 1850 diesels at old price. Only one of each  
New Oliver Model 535 and 545 14' & 16' combines. Special price.  
New Porta wheel springtooths, all sizes. At old price while they last.

## Wissing Motor Co.

614 S. Buckeye CO 3-2592  
ABILENE, KANSAS  
Salesman:  
Ralph (Pete) Schmutz  
Service: Shelby Steenson

## NEW MASSEY FERGUSON MACHINERY

Model 410 combines, cabs, 16-ft. table & quick attach header  
Model 1100 diesel & LPG tractors  
Model 180 diesel tractors  
Model 41, 42 & 51 mowers  
Model 37 side delivery rakes  
Model 52 wheel discs  
Model 82, 84 & 86, 4 & 5 bottom 16" plows, mounted, pull type & semi-mounted  
Model 59 4-18" reversible plow  
Model 12 wire & twine tie balers  
Model 149 4-row cultivator

## USED MACHINERY

Model 460 LPG International tractor, TA, power steering, live PTO & adjustable front end, 1961  
Model 44 LPG 44 MH Special, 3-point hitch, hyd., 1954  
Model AR John Deere, std. tread, gas with hyd., 1953  
Model 14T John Deere baler twine tie  
Model 200 Case baler, wire tie  
Model 39 MF, 2-row planter, seed press wheels, furrow openers, used 1 year  
Model 141 MF 4-row cultivator, used 1 year  
Model 200 Case baler, wire tie  
Model 14T John Deere baler, twine tie  
Model 92, 1959 MF 14' combine, 12-volt, 265 motor, 15x26 tires & power steering  
Model 92 Super MF 1961, cab, metal bats, 14-ft., power steer  
Model 92 Super MF, 1961, power steering  
50 100 gallon propane bottles

## Short Hdwe. & Impl.

Almena, Kans. 67622  
Phone NO 9-2121

## Spring Clean-Up On New Equipment

IH 11'6" wheel disk, regreasable seal bearing, 18" blades  
IH No. 56 4-row planter with fertilizer  
IH 4-row No. 53 rear mtd. cult.

## USED COMBINES

IH No. 403 14' combine  
IH No. 303 14' combine demo, used by Chapmans last year

## USED TRACTORS

Farmall 806 D tractor, fully equipped, 1300 hrs.  
IH 706 D tractor, fully equipped, 800 hrs.

Come to Minneapolis for all your needs. Our town has them. Watch for Big Spring Bargain Day, Thursday, June 13th. Everyone will be open till 9 p.m. Entertainment and bargains.

## Chapman Impl. Co.



Phone EX 2-2101

MINNEAPOLIS

FOR SALE — No. 101 12-ft. IHC combine 1960 good, \$2500. 1953 Oliver tractor 88 and cultivator good, \$850. Ph. CE 8-3087. Ralph Meyer, Junction City, Kans. x14

## USED TRACTORS

IH I-330 w/ loader  
1966 Farmall 656 gas  
1953 Ferguson 30 w/ loader & rear blade  
1959 Farmall 460 gas  
1958 JD 820 diesel  
1952 Farmall Super C.  
1951 Allis WD  
51 IH WD6 tractor  
51 IH W6 gas tractor  
50 MH 30 tractor  
Farmall 560 gas; 350 gas  
1950 Oliver 717, LPTO  
1945 IH H; 1944 JD A; 1941 IH H  
1947 IH "M"  
47 IH MD tractor  
47 Allis tractor with cultivator  
36 Allis U tractor, recently overhauled

## MACHINERY

IH 4-row rear mounted cultivator, like new  
Ford 2-row 3-pt. cult.  
2 IH 2-row 250 cultivators, one w/ fast hitch, rear section  
IH 261 2-row cultivator w/ fast IH 12' FH springtooth hitch, rear sect.  
Howard Rotovator  
2 IH 2-row F-35 weeders  
IH fast hitch disk  
IH 260 2-row F.H. planter  
Allis field cutter w/ windrow pickup att.  
IH 55T PTO baler  
1967 IH No. 550 2-row field cutter  
Allis 6 combine with motor in IH 127 combine, 14' good shape  
IH 125SP combine  
Allis 2R cultivator  
IH 4-row pull type weeder  
John Deere KBA 10'9" wheel disk  
Case 10'9" wheel disk  
IH 4-section springtooth JD 3-sect. springtooth  
IH one-way disc plow  
JD 66AH 5-14 plow, pull  
John Deere 2x14 plow  
MM 2x14 plow  
IH No. 70 4x16 pull plow  
IH No. 8 3x16 plow  
IH No. 8 3x14 plow  
IH No. 8L 4x14 plow  
See us for Lillison rolling cultivators.

Hours: 8:00 a.m. - 6:00 p.m.  
Emergency Parts Ph. HO 1-5628 or HO 1-5811.



## AULD

CHEVROLET

HO 1-5414  
WAKEFIELD

## NEW & USED EQUIPMENT

No. 268 2-row cult., front section only \$195  
No. 246, 2 row lister for none FH Farmall, used bottoms \$150  
No. 15 IH bale elevator, 24 ft., with motor or engine mount. List \$183 Special \$127  
7x14 IH Knapheide flat bed, new \$59  
No. 468 4-row cultivator, 2 or 3 pt. rear section \$795  
No. 101 1959 combine, 12', with cab \$2250  
No. 403 1962 combine, 14' \$3850  
No. 46T baler, 1959, hyd. bale tension \$475

## Neuman Hdw. & Imp.



Phone SW 9-2128

WHITEWATER, KANS.

YES, WE HAVE  
COMBINES, NEW & USED  
All Are Field Ready

1967 Gleaner C-II with cab, 16', like new  
1967 C-II, without cab  
1964 Gleaner A-II, recon., 14'  
1963 Gleaner A with cab, 13'  
1962 Gleaner A, 14'  
1959 IHC 101, good, 12'  
In stock ready for delivery:  
New Gleaners G, F and E III.

## Waterville Motors

ST 5-2731  
WATERVILLE, KANS.

MH 8' self-propelled combine for sale, Model 35; St. Joe bale loader; IHC grain drill, fertilizer and grain attachment. John Blythe, Rt. 2, Council Grove, Kans., 913 349-2932. x13

1961 Gleaner C, 16' combine, good. 1964 Gleaner A2, 14' combine, good shape. Fred Mann, 782-2117. R. W. Mann, 782-2605, Waterville, Kans. SB13

WANTED — JD 801 3-pt. hitch; grass seeder for 16-8 M.H. drill. Paul Boman, Scandia, Kans. x13

## TRACTORS

1967 JD 4020 D, demo., reduced price  
1962 2010 JD gas, completely recon. \$2595  
1964 JD 1010 gas tractor \$1995  
1958 MF 50 with loader \$1395  
1959 JD 730 gas \$2695  
1957 JD 620 gas \$2250  
1949 JD A, overhauled \$595  
1962 JD 2010 gas \$2295

## COMBINES

1956 JD No. 45, overhauled  
1959 JD No. 45, with cab, good



## Young & Son

Impl. Co.  
Council Grove  
Kans.  
Ph. 767-5018

## DAUER IMPLEMENT CO.

1965 D1200 International 4-whl. drive truck, low mileage, excellent condition  
1964 McCormick F-806 gas tractor  
1966 McCormick F706D, 735 hours

1949 McCormick Farmall H tractor

1965 International Scout pick-up

1956 IH I-300 utility with manure loader, under 1200 hours

IH No. 70 4-14 plow

Snowco feed wagon

No. 31 IH manure loader

8 ft. Knapheide truck bed complete with stock racks

JD No. 6-7 two row planter, pull type with fertilizer atts.

IH 2-row lister with hard ground bottoms & fertilizer atts., 2 or 3-pt. hitch

IH 141 12' combine

IH side delivery rake on rubber, high wheel

McCormick No. 311, 3-16 plow

McCormick No. 60 3-16 plow

36-ft. Mayrath grain auger

1961 IH I 560D tractor

1940 Farmall M with factory LP gas

1967 IH 403 combine 16-ft., low acreage.

1941 M tractor

1957 McCormick 46T twine baler

1962 McCormick 46T twine baler

McCormick 16x8 MF drill, low rubber & rubber press



## Falun

Phone 1011

Falun is located 20 miles southwest of Salina

## HARVEST SPECIALS

3 MF Super 92 combines, 14' 1961-62. All overhauled, like new, ready for harvest, guaranteed  
MF 92 1959 combine, 14', low acreage, clean, for \$2650  
MF 35 8' combine, fine for grain, beans, corn, in small fields \$950  
Several 27-26 combines low as \$525, overhauled  
In stock, new MF combines, 300 and 410 at price savings  
Call us for tractor demonstration showing pressure control

## USED TIRES

13-26 6 ply \$49.95 ea.  
Full line of new Firestone Farm tires

## TRACTOR

IH 460 tractor with dual loader, nearly new loader

## Gilley's Impls.



EX 2-2919

MINNEAPOLIS, KANSAS

500-GAL. butane tank with valves for sale. \$150. Ph. JE 9-2083, Manhattan. x13

JOHN DEERE 215A SP windrower with conditioner, lots of extras — has been demonstrated once — Only \$3850. IH 58 6-row 30-inch planter — has the works for attachments — looks new and only 1 year old \$1700. Osage Farm Eq. Co., Inc., Osage City, Kansas. Phone LA 8-1422. SB14

FOR SALE — New Idea Uni-system returned from lease, used 2 years. 701 power unit, 140 hrs., 13-ft. combine, 2-row 38-inch corn head. Phil Geyer, Wamego, Kans. Ph. 456-9264. x13

## USED MACHINERY

MF 4-bot. 3-pt. plow  
1966 Oliver 1950 dsl., 4-wheel drive, 1700 hrs.  
Case 414 pull plow  
1959 JD 730 dsl., RC, with 3-pt. & power steering  
Crust Buster 32-ft.  
1958 JD 720 dsl., RC, fully equipped  
Dempster 3-pt. lister w/ fert.  
1963 Massey Ferguson 65 dsl., fully equipped  
1960 Massey Ferguson 65, fully equipped & Davis loader  
1961 IH B 275, fully equipped  
1960 Cockshutt 560 dsl., with power steering, IPTO, hyd.  
1955 IH Farmall 300 row crop, with IPTO, TA & hyd.  
1959 Oliver 15x8 grain drill with fert. and press  
New Holland No. 69 wire baler, with motor  
IH 4-row fast hitch planter  
IH 4-row fast hitch cultivator  
Gehl flail chopper with recutter  
Set of M&W snap on duals with tires, 18.4x30

## Lott Impl., Inc.



EX 2-3110

MINNEAPOLIS, KANS.

## JUNCTION CITY



## Corn Planter

One NEW IH No. 56 4-row planter, equipped however you want it. ONE LEFT — SAVE

## COMBINES

1960 IHC No. 151 self propelled 15' \$3250  
1958 Oliver Model 40 self propelled 14' \$2475  
1961 IHC No. 91 self propelled 10' \$2495

## TRACTORS

1957 IH I-300 utility, TA, INPTO FH with IH loader & blade \$995  
1959 Allis Model D-14 wide front, power steering, reconditioned, clean  
1961 IH I-460 utility, TA, INPTO FH, power steering, with IH No. 2000 HD loader  
1956 IH I-300 utility, fully equipped with Henry loader & Henry back hoe, good  
1950 IH Farmall H fully equipped with Kosch 7' side mount mower  
1946 IH Farmall H, fully equipped \$445  
IHC Farmall F-20 on good rubber, with starter & lights \$150  
1960 IH Farmall 230, fully equipped, fast hitch, looks like new, wide front

## FARM TOOLS

IH No. 463 cultivator, 4-row rear mount \$595  
Viking elevator with drag hopper \$195  
IH No. 25V power mower \$75  
Oliver 7' power mower \$75  
JD 9' wheel disk \$195  
IH H&M 250 2-row cultivator \$50  
Sears hydraulic loader \$75  
IH No. 27V power loader \$145  
IH 2-section springtooth harrow \$25  
IH No. 45T hay baler, PTO, chute & hitch \$150  
IH No. 46T hay baler, PTO, chute & hitch \$845  
IH No. 100 fast hitch mower, 7' \$375  
IH No. 5 low wheel side del. rake \$175  
David Brakley 4 bar side del. rake on rubber \$75  
IH H&M 46 lister, 2-row, mounted \$25  
IH No. 314 3x16 rollover plow, FH, like new \$875  
IH No. 15 side del. rake \$375

## TRUCKS

1954 Chevrolet, duals, 2-speed rear axle, 12' grain & stock body, hoist \$945  
International 1 1/2 ton, duals, 13 1/2 platform, grain & stock sides, clean \$545  
1963 IH C-1000 1/2 ton pickup, V8, 4-speed, radio & heater, clean local truck  
1964 Chevrolet 1/2 ton long wide box, clean, with camper  
1961 GMC 1/2 ton pickup, heater, rear bumper, local, low miles  
1953 Ford 1/2 ton pickup \$145

## Mohn Implement Co.

Telephone CE 8-5101

## Junction City, Kansas

FOR THE ride of your life, ride a Big Horn saddle from Key Milling. Clay Center, Kans. SB TF

WANTED — CASE backhoe on rubber. Ambrose Haug, R. 2, Holton, Kans. 66436. x14

## New 1967's Special Prices

## 50 MILES FREE DELIVERY

D-17 Ser. IV, 3-pt. .... \$4383.48  
12' AC drill disc, demo \$825  
11' AC whl. disc .... \$677.57  
190 XTD, 70 hrs., demo., full warranty, without fr. & rear weights ..... \$6603.67  
Gleaner C-II 14' combine \$8340.47  
302 baler ..... \$1499.52  
A 240 corn head ..... \$1639.33  
AC 30 6-row cult. .... \$768.68  
Fert. conversion kit for 4-6 row AC 500 planter, incl. fert. & bar ext. .... \$248.13  
Nu Way bale arrange .... \$215  
Nu Way bale clamp ..... \$385  
AC 10 hp. garden tractor, demo AC 77 rake 5 bar rubber teeth ..... \$501.64  
AC 77 rake 5 bar steel teeth ..... \$469.70  
AC 82R mower, 9' ..... \$565  
Emmett minimum tillage attach. for 4-row AC planter w/ hyd. lift & 42" mower \$735

## USED EQUIPMENT

1963 Ser. 11 D 15 tractor \$2495  
1949 11' SP Cockshutt, runs good ..... \$395  
1951 IHC 125 SP combine \$295  
NH hay baler ..... \$245  
WD 9 IHC tractor ..... \$495  
AC D-17 w/ fr. loaders, 4 new tires, excellent ..... \$2695  
1959 12' SP Cockshutt combine, very good cond. .... \$1295  
Financing available with normal down payments — up to 5 year terms on new tractors and combines and no carrying charges till 10-1-68.  
SO — if you want to buy new farm equipment — See us LAST.

## Hinkle's Impl. Co.



EA 5-2334

WASHINGTON, KANS.

## COMBINES

1961 JD Hi-Lo 45 cab .. \$2995  
1958 JD 45 12', cab .... \$2195  
1956 JD 45 10', clean .. \$1585  
1958 IH No. 101 12' pickup reel \$2095

1959 JD 55, PS, cab .. \$2750  
1966 A-II Baldwin, cab .. \$3495  
1965 JD 95 16', cab, electro clutch ..... \$6995  
1963 JD 55 14', cab, electro clutch ..... \$4295  
1956 JD 55 14', cell grate \$1585  
1952 Model S, MM, 14' .. \$395  
1953 IH No. 127, cab, 14' .. \$495

## TRACTORS

1962 D-17 AC dsl., very clean \$2595  
1962 3010 gas, 13.6 tires .. \$2875  
1959 JD 630, repainted .. \$2095  
1961 560 dsl., IH, clean .. \$2750  
1959 No. 861 Ford dsl. .... \$395  
1961 3010 dsl., clean, 14.9 tires \$3195

## MISCELLANEOUS

14' IH No. 37 disk, w/ S.B. \$395  
No. 214T JD twine baler .. \$750  
4-row Dempster plantall .. \$250  
2 No. 6 JD planters, each \$250  
RG 630 JD 6-row rear cult. \$695  
28' Parker wheel barrow, demo. \$650  
32' Crust Buster w/ smoother \$595  
No. 9A planter & disk hitch \$95

## Washington Impl.



EA 5-2301

WASHINGTON

REPOSSESSED 1968 GMC 1/2 ton; 1960 Corvair; also reconditioned 14' IH 151 combine, fully equipped. Rundquist Assaria Banker, Assaria, Kans. x14

FOR SALE — 1965 New Holland "268" baler with 1400. Fred "50" bale thrower, \$1400. Fred Gentz, Herington, Phone BL 8-2098.

FOR SALE — 1956 Super W6 TA, live PTO, live hyd., belt, pulley, low hours, one owner, shedded. J. M. Hart, Delphos, Kans., Ph. 623-4438.

FOR SALE — 4-wheel trailer w/ automatic hitch, steel bed, Size 6x8 1/2. Approximately 275 feet of 6-inch and approximately 352 feet of 4-inch metal irrigation pipe w/ sprinklers and a large selection of fittings. See Mr. Williams, Manhattan, Kansas, K-Hill, Manhattan, Kans. SB13

FOR SALE — 1955 14' JD combine, motor completely overhauled, new reel, cylinder bars, concaves, feeder chains, all new belts, excellent cond. Braun Bros., Miltonvale, Kans. Ph. 421-5155.

## FOR SALE AT SENECA

480 JD mow, priced to sell  
overshocked on use  
cylinders, most all  
garden tractor  
machines  
used 801 hitch, 3-pt.  
461 4-row cult  
Graham Hoer  
4-row JD rotary  
JD rotary h  
or cable hito  
IHC springtoo  
JD 3-pt. mow  
JD 214WS ba  
214W baler  
14T baler  
45T baler  
MH 4-bar r  
JD 25A and

## Odd Tractor

Junction Hwys.  
Store Phone D  
SENECA, KA

## Hailed

ALL NEW MA  
ISCOU

720 RC wide  
new rear tires  
2-4 Co-op, wi  
PTO, recent ove  
Super W6; 1  
WD Allis w  
playhawk loader  
La Case, new  
sleeves, good ru  
1947 and 1945 "M"  
JD "G" and  
1959 and 1957 No. 1  
bines  
We are salvagin  
1947, 1948 and 19  
24T and 14T  
good  
13'10" JD ant  
disk harrow  
Ford, 3-pt.  
JD 2-row list  
3B16" and 3

## Wolf Imp

John Deere Sale  
Phone 56  
GLASCO, K

## NEW DIESEL

84 JD 4020 dsl  
PTO  
84 JD 4020 dsl.,  
pt. PTO, new 1  
67 JD 3020 d  
PTO, 350 hrs.  
61 JD 4010 dsl  
PTO, dual rea  
60 JD 730 dsl.,  
new rear tires  
60 JD 630 gas,  
low hrs.  
61 AC D17 gas,  
60 IHC 560 dsl  
66 IHC 303 14  
66 JD 95 com  
59 JD 55 14'  
JD 4x14" semi  
new



## FOR SALE AT SENECA

Demo. 480 JD mower-conditioner, priced to sell  
Overstocked on used remote cylinders, most all makes  
Shaw garden tractor w/ 6 at-  
tachments  
Used 801 hitch, 3-pt.  
IHC 461 4-row cult.  
10-ft. Graham Hoeme chisel

plow  
4-row JD rotary hoe, 3-pt.  
4-row JD rotary hoe w/ H.D.,  
3-pt. or cable hitch  
12-ft. IHC springtooth  
No. 9 JD 3-pt. mower  
No. 5 JD mower  
1964 JD 214WS baler  
JD 214W baler  
JD 14T baler  
IHC 45T baler  
JD and MH 4-bar rakes  
Used JD 25A and 20 sprayers

## Todd Tractor Co., Inc.

Junction Hwys. 36 & 63  
Store Phone DE 6-2138  
SENECA, KANSAS

## Hailed Out ALL NEW MACHINES DISCOUNTED

1957 720 RC wide front, hyd.,  
new rear tires  
1954 70 D RC  
1952 E-4 Co-op, wide front, live  
PTO, recent overhauled, pis-  
tons, sleeves and bearings  
1952 Super W6; 1953 Oliver D  
1949 WD Allis w/ or without  
Jayhawk loader  
1943 LA Case, new pistons and  
sleeves, good rubber  
1947 and 1945 "M" IH  
1950 JD "G" and "D"  
1959 and 1957 No. 55 14' JD com-  
bines  
We are salvaging John Deere  
1947, 1948 and 1952 combines.  
1963 24T and 14T balers, both  
good  
AW 13'10" JD anti-friction brgs.  
disk harrow  
4-row Ford, 3-pt. weeder  
730 JD 2-row lister  
Used 3B16" and 3B14" plows

## Wolf Imple. Co.

John Deere Sales & Service  
Phone 568-2349  
GLASCO, KANSAS

NEW DIESEL TRACTORS  
1 64 JD 4020 dsl., 3-pt., HD,  
PTO  
1 64 JD 4020 dsl., power-shift, 3-  
pt., PTO, new rear tires  
1 67 JD 3020 dsl., 3-pt., HD,  
PTO, 350 hrs.  
1 61 JD 4010 dsl., 3-pt., HD,  
PTO, dual rear wheels.  
1 60 JD 730 dsl., 3-pt., HD, PTO  
new rear tires  
1 60 JD 630 gas, 3-pt., HD, PTO,  
low hrs.  
1 61 AC D17 gas, fully equipped  
1 60 IHC 560 dsl., TA, PTO,  
fast hitch  
1 66 IHC 303 14' combine  
1 61 JD 55 14' combines  
1 66 JD 95 combine  
1 59 JD 55 14' combine  
1 JD 4x14" semi-mtd. plow, like  
new

## TERMS AVAILABLE

Good Selection Of  
Late Model Used Combines

## Western Impl. Co.

2256 S. West St. WH 3-4261  
WICHITA, KANS.

FOR SALE — 1951 JD 14-ft.  
combine, excellent condition, al-  
ways shedded. Duane McClin-  
tock, Simpson. Ph. 593-2433 or  
738-3263. x14

FOR SALE — JD No. 820 listed  
cultivator (monitor); JD 200  
cultivator; used lumber, .06  
board ft.; used galvanized steel  
roofing, .05 sq. ft.; all shedded.  
Otto Grieshaber, Belvue, Kans.,  
R. R. 1, Ph. 913 636-2242. x13

PAPEC PORTABLE feed mix-  
er and mill, 1964 model, 85  
bushel size, good condition,  
\$1100. Telephone: Avenue City,  
Mo. 816 66-2276. Estel J. Theis,  
Rt. 3, Savannah, Mo. 64485.  
SB13

FOR SALE — 28-ft. IHC hay &  
grain elevator, PTO drive, shed-  
ded. Oliver Bates, Lincoln, Ks.,  
Phone LA 4-4679. x16

FOR SALE — BC hay cage 20'  
x15'x10' with skids; used one  
season. Allen Atwell, Delphos,  
Kans., Ph. 623-4573. x13

1965 INTERNATIONAL 403  
16 1/2. Two seasons. 850 acres.  
Shedded \$6550. Elmer Musil,  
525-4197, Burdett, Kans. x15

FOR SALE — 1946 Case 4-ft.  
combine with topper and pick-  
up attachment, always shedded.  
Melvin Franzen, RR 2, Newton,  
Kans. x13

## NEW JD 5020

"Make Me an Offer"

It's a rowcrop with dual  
tires & 3-pt. hitch. Always  
shedded. We went overboard on  
these 5020s, and had too many  
on hand.

## Combines

We've got deals going on  
these, and are ready to close.  
We want them all gone by har-  
vest start.

JD 1965 45, 12' with cab  
JD 1962 55 12', with cab  
MH 1957 82, 14'  
MH 80 SP 14'  
JD 1965 95, 14', really sharp  
JD 1961 95, 14'  
JD 1963 55 14', real good  
JD 1963 55, 12', real good, w/cab  
JD 1958 55 12', good  
JD 1958 45 10', good  
JD 1957 55, 12'  
MH 1965 410, 14'

## USED TRACTORS

We had 9 JD 4020s. Only 2  
left.

Oliver 1950 88, good  
IHC 1957 450, overhauled, com-  
plete with new head  
IHC 1950 M; IHC 1949 M  
JD 1965 4020 dsl., p-shift, ps,  
wide frt.  
JD 1961 3010 gas, overhauled,  
painted  
JD 1962 2010 gas, overhauled,  
painted, wide front  
JD 1961 2010 gas, overhauled, pain-  
ted, wide front  
JD 1961 2010 gas, wfe, real good,  
adj. wheel  
JD 1959 730 dsl., with dual con-  
trol  
JD 1959 730 dsl, overhauled,  
painted  
JD 1959 630 gas, good  
JD 1957 620 gas, good  
JD 1949 A  
JD 1948 G  
JD 1954 60 gas, painted  
JD 1946 A  
JD 1964 4020 dsl., p-shift, ps,  
wfe, air cond. cab  
JD 1964 4020 dsl, p-shift, ps, wfe  
real good  
JD 1946 B&G loader  
JD 1954 MT, good, new tires  
AC 1962 D15, wide front, sharp  
M-H 1962 65 dsl. w/ front over-  
haul  
MH 1950 44 gas  
MH 1949 44 gas, wide front  
Ford 1953 & Davis loader

## SPECIALS

John Deere No. 406 planter w/  
fert. & insect.

LOTS & LOTS & LOTS MORE  
MACHINERY ON OUR LOTS

## Farmers Union Hdw. & Implement



Everett Hoobler

Mgr.

Ph. 437-2913

ST. MARYS, KANS.

## USED TRACTORS

1965 Farmall 706D  
1965 Farmall 706 gas  
1964 Farmall 706D  
1962 Farmall 560D  
1959 Farmall 560  
1957 Farmall 450  
1956 International 300  
1955 Farmall 300  
1954 Farmall Super MTA, die-  
sel  
1947 John Deere B  
1945 MH 101 Sr.  
1944 Farmall H with 3-pt. hitch  
1941 Farmall H

## MISCELLANEOUS

IH No. 470 4-row lister, cultivat-  
or  
IH 2-row cultivator for Farmall  
340  
IH 2-row cultivator for C trac-  
tor  
IH 2-row No. 261 cultivator for  
460 and 560  
IH 2-row No. 255 cultivator for  
300 and 400  
IH 461 4-row cultivator  
IH 455 4-row cultivator  
John Deere 4-row cultivator  
IH No. 379 7" wheel disk  
IH No. 101 combine, 12-ft. plat-  
form

## Rossville Truck & Tractor Co.

Phone 584-3560  
ROSSVILLE, KANS.

FOR SALE — 1959 JD No. 45  
12' combine with cab and No.  
10 2-row corn head. JD 2-row  
mounted lister with fertilizer at-  
tachment. JE 9-8501, Manhat-  
tan, Kans. x14

## Tractors

F806D 1964, low hrs. ... \$6350  
F560D 1960 cpt. overhaul \$3350  
F560D 1959 c. over. ... \$3150  
F560D 1959, c. over. ... \$2750  
JD 720D, 1957 3-pt. ... \$1995  
Farmall H 1950, new tires \$525  
F560 gas, 1963, like new ... \$3250  
F560 gas, 1959, comp. over. ... \$2995  
F450 gas, 1957, fair ... \$925  
DC Case, 1950, good ... \$395  
Farmall M, 1943 w/ 33A loader  
... \$795

## Combines

IH 203, 1964 w/ corn head, cab  
... \$4250  
MH No. 90 Sp., 1956 plain \$1895  
MH No. 82 1959 plain ... \$2295  
MH No. 82 w/ cab, 1962 ex.  
... \$3495

## Balers

IH No. 47T, like new ... \$1475  
IH No. 45T aver. ... \$195  
Case No. 133, aver. ... \$245

## Tillage

IH No. 468 cult., good ... \$795  
IH No. 463 cult., rear mtd  
... \$575  
3 IH No. 455 cult., fairly good  
... \$325 to \$375  
IH C254 cult., fast hitch, good  
... \$95  
Wind Power rot. hoe, 3-pt., 3-  
sec. ... \$195  
JD rot. hoe, 4-sec. ... \$150  
2 IH No. 255 cult. ... \$115 to \$125  
JD 4-row monitor ... \$265  
IH 4-row monitor ... \$150

## Mowers

IH 25V mower ... \$95  
JD No. 5 mower ... \$115

## Listers

IH No. 465 lister w/ fert. ... \$595  
IH No. 465 lister w/ insect. \$435  
2 IH No. 46 F/H lister w/ fert.  
& insect. ... \$150

## Miscellaneous

Peerless roller mill ... \$275  
Dempster 7' chisel ... \$125  
Graham Hoeme 10' chisel ... \$395  
Seaman rot. tiller, pull type  
... \$375  
No. 30 Grain-O-Vator ... \$695  
Many plows — disks — field  
harvest — drills — etc. on hand.

## Our Price — What's Yours?

W DANIEL  
A. I. WENDLAND  
DON BLAKER



International

Harvester

Sales & Service

1939 N. Topeka Blvd.  
Topeka, Kans CE 4-2606

## USED TRACTORS

1955 850 Ford, overhauled &  
painted  
1957 850 Ford, overhauled &  
painted  
WD Allis Chalmers  
1951 8N Ford, backhoe & front  
blade  
1949 8N Ford  
1949 TO20 Ferguson  
1945 Farmall, good  
1957 450 IHC diesel  
1952 G John Deere  
1950 DC Case tractor & cultiva-  
tor  
1939 Oliver & mower, 7-ft.  
1947 B Farmall, good  
1955 2 door Chevy, new block  
& tires

## USED MACHINERY

BMB 6-ft & 5-ft. XL 3-cutter  
BMB Fury 80 H cutter  
2-14 Dearborn plow  
7-ft. Dearborn mower  
503-10 mounted Ford rake, 3-pt.  
4 HP. roto tiller  
4-row Case planter & fertilizer  
BMB 5-ft. special cutter  
8 1/2 Felxo hitch disc, 3-pt.  
2-row moldboard lister, 3-pt.  
4-16 Ferguson plow, 3-pt.  
3-16 Ferguson roll over plow  
Massey Harris combine 26  
IHC 2-row pull type monitor  
Dearborn 2-row cultivator, 3-pt.  
3-14 Allis plow  
New Holland 77 baler

## M. B. Salisbury Co.



114 Quincy

CE 3-7411

TOPEKA, KANS.

FARM EQUIPMENT For Sale:  
Above average 1954 Massey  
Harris 90 special 14 foot com-  
bine on bomber tires. Motor and  
machine in good shape and  
ready to cut. \$975. Marvin  
Strunk, RR2, Abilene. Phone  
Navarre 22F03. x14

## COMBINES IN HILLSBORO

1967 Gleaner C-II, 18-foot, low  
acreage  
1966 Gleaner A-II, cab, cut 800  
acres  
1964 Gleaner A-II, 16-foot head-  
er  
1961 Gleaner A, 14-foot, cab  
1958 Gleaner A, 14-foot, farmer  
owner  
1955 Gleaner A, 14-foot, shedded  
1962 Super 92 MF, 14-ft., big  
tires  
1957 IH "141", shedded  
1962 AC Super 90, like new  
TRACTORS  
1964 AC D-19D, low hours  
1962 AC D-17D reconditioned

1963 NH super 69T baler, clean  
1957 NH super 66 baler  
1964 NH "56" rake  
1954 Travelo house trailer 8'x40'  
fully equipped

## Jost Implement Co.

947-3182

HILLSBORO,  
KANS.



HERINGTON



## USED COMBINES

1966 JD No. 95, 19'  
1962 Massey 72, 12'  
1959 John Deere 95, 16'  
1959 John Deere 45, 12'  
1959 John Deere 45, 10'  
1956 IHC No. 141, 14'

## MACHINERY

1967 Hesston PT-10 windrower  
1964 John Deere 215A windrow-  
er with hay conditioner  
JD No. 10 and 9 mowers  
JD 4-row front mounted culti-  
vator, like new  
JD 2-row 3-pt. cultivator  
JD 2-row cultivator for JD 40  
tractor  
IHC 2-row front mt. cultivator  
for 350 & 460 tractors  
A-C 2-row front mt. cult., for  
WD tractor  
JD 2-row pull curler  
IHC 2-row pull curler  
Case 4-row lister, 3-pt., with fer-  
tilizer  
JD 2-row 3-pt. lister w/ fert.,  
herb. & insect.  
IH 2-row fast hitch lister w/  
fertilizer  
Like new JD 4sect. rotary hoe  
We have several used sprayers

## USED TRACTORS

1966 JD 3020 gas, 750 hrs.  
1963 Ford 4000 dsl., o'hld.  
1959 IHC 560 gas, wide front  
1958 JD 620 dsl., new block  
1958 John Deere 620 gas  
1958 IHC 350 utility  
JOHN DEERES: 1957 420;  
1955 40; 1956 60LP; 1952 G;  
1952 IHC W-6  
1951 JD A; 1950 R dsl.; 1949 A  
1948 IHC M; 46 IHC H

## SEE US FOR

New Hesston swathers; Gehl  
feed machinery; Crust Buster  
Harrows; G-B loaders; Danuser  
diggers; Lilliston rolling culti-  
vators; Grain-O-Vators.

## Tri-County Sales

George Munkres  
Phone Collect  
BL 8-2249 or BL 8-2991  
HERINGTON, KANSAS

COMBINES — 1959 JOHN  
Deere 12' 45. 1959, 1955, 1954  
John Deere 55s. 1958, 1955, 1952  
Gleaners. 1951 Super 26 Massey.  
Tractors — 1962 MM GVI, re-  
conditioned, paint. 1959 M-F 65.  
Slick 1958 Ford 961. 1959 John  
Deere 730 diesel RC. 1958, 1955  
Moline GBs. 1959 LP Case 900  
JD 70, 60, G, all LP. Gas 60.  
1947 D. 1951 Massey 44. 2 Fords.  
1949 Ford w/ Du-All loader.  
Straw chopper for A and C.  
New 60" rotary mower, 3-point,  
\$295. 4-row pull JD go-dig. 4  
Dempster Plantall rotary listers,  
rubber press. 2 Dempster rotary  
units. 4 Dempster surface plant-  
ers. 2-row, 3-point JD listers.  
Toolbars, 3-points. Ford culti-  
vators, plows, T-discs 12'  
Hoeme. New 14 1/2' JD mounted  
cultivator. Excellent 3x16 Inter-  
national plow. Full Vision cab  
for Gleaner. Nickel Brothers,  
Buhler, Kans. x13

FOR SALE — Crawler Allis  
Chalmers M with starter, duals,  
5' bucket, 2 way cylinders, live  
hydraulic system. Harold Mertz,  
Phone Wamego 456-9605. SB14

FOR SALE — 1967 IHC 403  
combine, cut 150 acres milo,  
ready for wheat, cab & fully  
equipped, \$8750 with new war-  
ranty. James Zvolanek Jr., 696-  
4546, Liberty, Nebr. SB14

## USED TRACTORS

1946 9N w/ step-up, good \$450  
1947 9N, new pt., A-1 ... \$475  
1948 B Allis, wide front ... \$275  
1948 M Farmall, overhaul, new  
paint ... \$795  
1944 A John Deere, new pt. \$300  
1953 60 John Deere, new rear  
rubber ... \$995  
1953 NAA Ford tractor ... \$895  
1960 971 D Ford rowcrop, SOS,  
A-1 ... \$1995  
1956 850 Ford, overhauled, new  
pt. ... \$1395  
1951 Massey Harris 44, good  
... \$485

## USED PICKUPS & CARS

62 F100 Ford pickup, motor  
completely overhauled, good  
rubber, 6-cyl., 3-spd., 15" rub-  
ber  
61 F100 Ford, narrow side bed,  
1/2-ton, 6-cyl., 4-spd., A-1, 16"  
rubber  
55 Ford 2-dr., V-8, good

## HAY MACHINERY

61 Ford 250 PTO, string tie bal-  
er ... \$595  
54 NH 66 w/ motor string tie  
... \$295  
New Ford 530 PTO string tie  
baler ... \$2295  
New Ford 3-pt. side delivery  
rakes ... \$535  
New Ford pitmanless 3-pt.  
mower, 8-ft. ... \$625  
New Ford Pitman 3-pt. mow-  
er, 7-ft. ... \$495  
7-ft. IHC semi-mounted mow-  
er, good ... \$125  
New Dempster 4-row 3-pt. cult.  
... \$695  
New Ford 3-pt. 2-row cult. \$345  
New & used rotary mowers

We have a complete stock of  
new Ford tractors in stock  
Stop by for a trade today.  
Baler wire, per roll ... \$12.50  
NA Super 9 twine per bale \$8.95  
Continental twine ... \$7.95  
New Holland — Krause —  
Dempster — Ford.

## Burns-Salisbury



East US24

PR 8-5731

MANHATTAN

## FOR SALE

New 1967 MF 165 diesel Hi-arch,  
multi-power, 14.9-38 tires. Been  
stored inside. Reasonable of-  
fer accepted.

MF 85 diesel in good condition,  
one owner, new paint, 38"  
rear tires

MF 65 diesel Hi-arch, motor &  
rear end completely overhauled.  
Real nice & new paint

MM 445, 3 point hitch, power  
steering, hydraulics, new  
tires, new paint

MH 444 Hi-arch, 3 point hitch,  
power steering, hydraulics, ex-  
cellent condition

8N Ford, really nice

MF 82 14' combine, hydraulic  
brakes, machine rebuilt and in  
top condition

## EVERY ITEM PRICED FOR QUICK SALE

## Swank Standley Motors Inc.

MASSEY-FERGUSON  
BUICK — PONTIAC  
Phone 346-5417  
OSBORNE, KANS. 67473

WANTED — Cheap used mow-  
er bar for pull 818 New Holland  
chopper. Please state condition  
& price. Flenties, Inc., Sabetha,  
Kans SB14

FOR SALE — 16' Hume reel  
and 7' Sun pickup attachment.  
John E. Diehl, Hoyt, Kans.  
66440. SB14

FOR SALE — 1968 IHC 6 row  
30" planter, No. 58, ready to  
go, \$1000 James Zvolanek Jr.,  
Liberty, Nebr. 696-4546. SB14

FOR SALE or trade for Hol-  
stein cattle, 1955 SP Allis Chal-  
mers 10' combine, shedded, used  
very little. Glen Filkin, Wilsey,  
Kans. SB13

IHC 2-row weeder, 14', Universal  
pickup reel with JD 55 combine  
mountings. George Visser, Ri-  
ley, Kans. HU 5-2578. x14

CHEAP COMBINES — 1954 JD  
1250. Gleaner 14' \$1150. 1951  
Massey 26, \$395. 1952 Case, 1951  
MM, choice, \$195. Co-op, \$95.  
TRACTORS — 1956 LP 70 RC,  
loaded, new tires, paint, \$1350.  
JD 60, gas, \$995. 1952 JD LP G,  
3-point, new tires, \$795. 1951  
Massey 44, \$495. Straw choppers  
for A, C. Nickel Brothers, Buh-  
ler, Kans. x13



**MORE FOR YOUR DOLLAR**  
1962 Ford tractor, live PTO, power steering, live hyd., good rubber, real clean \$1950  
Heavy duty Davis loader, hyd. bucket and blade \$750  
1962 Ford Major tractor, PTO, good rubber, power steering & live hydraulic, aux. valve \$2250  
971 Ford diesel tractor, LPTO, live hydraulic, power steering, 10 speed \$2000  
961 Ford tractor with LPO, hydraulics, 3-point hitch, weights power steering \$1650  
UT Minneapolis Moline tractor, factory propane, clean, good rubber, PTO, turning brake \$450  
U Minneapolis Moline tractor, LPTO, disc brakes, good rubber, row crop, or wide axle \$750  
UB Minneapolis Moline tractor, LPTO, live hydraulics, row crop, weights, good rubber \$1250  
Fordson Major LPTO, live hyd., 3-pt hitch, raised PTO \$1150  
10' Ford wheel disc, sealed bearings, flex model \$400  
11'2" Kewanee sealed bearings wheel disc \$450  
3-pt. tandem disc \$125  
14' Kewanee wheel disc with outrigger spools \$600  
New Roto weeder four row cultivator, real mounted \$785  
2-row Ford front mounted cultivator, \$250  
Used Ferguson 3-pt. lister, rotary bottoms \$125  
9' IHC mounted disc, quick hitch \$200  
New Idea four bar wheel rake \$125  
60" BMB rotary cutter, 3-pt. hitch, PTO, used \$175  
Cockshutt mower \$75  
John Deere Rigid wheel disc, 11'4", 9" spacing, used \$450  
8 1/2' pull type John Deere one way on rubber, real clean, used \$200  
3-pt. rotary lister \$125  
Made over John Deere used lister, 3-pt. \$75  
Used 11'2" Krause disc, rigid, sealed bearings \$500  
Used PTO post hole digger \$100  
Used New Idea heavy duty loader with manure bucket and 80" material bucket hydraulic bucket control, fits several make tractors \$450  
New Bush Hog, 10 horsepower tractor, PTO, automotive clutch gear drive with 42" mower \$850  
See Us For Ford Tractor & Machinery Sales & Service  
The Mow-Ditioner will save you money and time in haying. See it now.



Phone  
913 ME 2-5212  
CLAY CENTER, KANS.

**USED COMBINES**  
3 1966 Gleaners C-II  
2 1961 A Gleaners  
2 1959 101 IHC  
1 1959 151 IHC corn head  
1 1965 MH 300, clean  
**TRACTORS**  
2 730 JD diesels  
1 XT 190 AC demo.  
1 CA Allis, clean  
**USED PLANTERS**  
1 494 JD fert.  
1 1967 540 Oliver, fret., insect, clean  
Several 2-row planters  
1 18 1/2 AC disc  
1 IHC 4-row front mount cult.  
1 inboard motor boat w/ trailer

**Henry Sales & Service, Inc.**  
E. Hwy. 24  
& Meriden Rd.  
FL 4-7641  
TOPEKA, KANSAS

FOR SALE — 461 Int. cultivator with fast hitch rear section, 560 mts. \$375. Matt Roeder, Seneca, Kans. DE 6-2663 x14  
FOR SALE — 4-row JD weeder, 3-pt. mount Lawrence Evins, Rt. 3, Manhattan, PR 6-8442. SB13  
FOR SALE — 1963 John Deere 45 12' platform. Hoyt Woodbury, Clifton, Kans. x14  
FOR SALE — 18' Universal pickup reel, cut less than 200 acres, price \$300. See George Guy, Longford, Ks. Phone 388-2523. SB15

**USED CARS & TRUCKS**  
1965 Chev. Station wagon. This wagon is real good, has power brakes, air conditioning, 47,000 actual miles. New camshaft at 45,000 miles. 4 new white sidewall tires. If you are looking for a lot of good family transportation, come in see us on this one \$1750  
1965 IHC 1700, good V-8 304 engine, long wheel base, good 900x20 10-ply tires, red & white \$2650  
1964 IHC 1800 V-8 345 engine, overhauled 5000 miles ago. This is a tractor, equipped with full air, good 5th wheel, good tires \$2850  
1963 1200 pickup, good tires, completely reconditioned \$1450  
1961 IHC B160 V-8 304 engine, good tires, has new Omaha standard 16-foot bed with fold-down stock racks, 18 to 20 ton hoist, real good truck \$2850  
1961 IHC B180 V-8 345 engine, just overhauled. This is a dump truck, has fair bed with good hoist \$1650  
1953 Chev. 1 1/2 ton truck, 16-foot bed and hoist, had a complete engine overhaul, like new brakes, both were done 10,000 miles ago \$1275  
1952 Ford truck 1 1/2 ton, has had frame lengthened, good tires. Reconditioned engine, has 8000 miles on it \$385  
1959 Chev. 1 1/2 ton truck with refrigerated body, a real good truck \$1000  
1961 3/4 ton Chev. pickup, new engine overhaul \$850  
1958 3/4 ton IHC, reconditioned \$750  
1958 B110 IHC, reconditioned \$650  
1953 Ford 3/4 ton pickup flat bed with stock rack, real good pickup \$495

**Nemaha Motor & Impl. Co.**  
Phone 913  
AV 4-2167  
SABETHA, KANS.

**FREE K-State Football Season Tickets**  
Write: University Park  
Rural Route 4  
Manhattan, Kansas

**WANTED — USED blower**, formerly used to fill upright silo. Sam Bergsten, Delphos, Kans., R R 1. x13

**WRECKING LARGE school house at Solomon, Kans.** Long dimension lumber 2x12 - 24 - 22 ft. 2x8 24'; sheeting of all kinds. Maple, oak flooring. 100,00 used brick; lots of slate black board; building trusses 40-20 ft. wide; pipe from 1/2" to 8", all lengths; also ceiling tile. Bob Smith Salvage Co., Solomon, Kans. Box 223, Solomon, Kans. 67480. SB13

**JUST ARRIVED: 1000 sheets new 4'x8' paneling**, 3.50 to 4.25; 3/4" ash, birch, mahogany & white pine cabinet plywood. Carload 2x6's @ 10c bd. ft.; groceries, hardware, clothing. Open 7 days 8 to 8. McCoy's One Stop, Inc., 1 mi east Eskridge Hwy. 4. x13

**LOANS ALL TYPES**  
\$10,000 to \$100,000,000  
Anywhere in USA and Canada  
FISHER Real Estate-Mortgage Corp. Mortgage Brokers, Joy, Ill. 61260.

**WELL DRILLING**, gravel packed wells. Our 38th year. Call collect Blue Rapids CA 6-7276. Strader Drilling Co. x16

**Help Wanted**

**PRODUCTION WORKERS** wanted. Start immediately, Pacemaker Mobile Homes, 2711 Amherst Avenue, Manhattan, Kans. SB13

**MARRIED MAN** for general ranch work & one for general farm work. Modern house & good working conditions. Box 856 Sun Ranch, TA 7-9661, Salina, Kansas 67401. SB13

**Stud Service**  
2 APPALOOSA stallions; Booger Blaze, a Booger Chief bred horse; and Apache Chief, Chief Keowa bred. Standing 4 miles east of Lindsborg, Kans. Fee \$35 time of service, return privilege for 1968. Clifford Westblade, RR2, Lindsborg, 67456, Box 133; phone AC 7-2517. SB13  
**STANDING: CHAMP'S Bucky**; P 83,839; Buckskin. Sire: Poco Champ by Poco Bueno. Good foundation Quarter Horse with best of disposition, working ability and conformation. Come by and see him and his colts, evenings and week ends. Ranch located 8 miles east of Manhattan, on Highway 24, then 1/4 mile south. Merle & Marlene Flinn; St. George, Kans., phone AC 913 494-2685. SB13  
**FOR SALE** — 2-year old dun stallion with dorsal stripes with three socks, blaze face; sire Banjo Blair by Joe Blair; 2 year old brown filly by Harlan Tyree an outstanding filly. Also some other good two year olds and yearlings. Ph. 868-2020, Corn-ing, Kans., Frank Alexander. SB15

**Poultry**  
**FOR SALE** — 300 welp-line pullets, 11 wks. old. Leroy Long, Washington, Phone EA 5-2595. SB13  
750 WELP-LINE 937 pullets, 3 wks. old; 400 Cal. White pullets, 3 wks. old; 225 Top Cross pullets, 3 wks. old; starts cocks to go with pullets. Hoerman Hatchery, DI 8-2661, Linn, Kans. x13

**Pets**  
**FOR SALE** — Registered Britany Spaniel pups, 16 weeks old. Outstanding individuals from good hunting stock. Ready for training. Victor Daniels, Powhattan, Kans. phone 474-3223. x14

**DEATH IN AREA TRACTOR ACCIDENT**  
CULVER — Alva Burger, 68, was killed in a tractor accident east of here, in Ottawa county. Burger was mowing weeds along the road and the tractor turned over when the front end went over a bank.

**AUCTION**  
Sat., June 1  
Starts 12:30 Noon

We will sell the following described property in Herington, Kans., at 3 South C Street.

Antique mirror, large full ceiling height  
victorian mirror with imported marble shelf base  
Secretary desk-china combination

**FURNITURE**  
Refrigerator cross top freezer  
New Toastermaster toaster  
Small radio; near new dinette & 4 chairs; electric sweeper; RCA Victor TV; feeders air conditioner; antique rocker needlepoint seat; birdseye maple princess dresser; birdseye maple bed; wrought iron foot stool; vanity; lamp table; walnut corner hutch;  
Dining room table, buffet & 5 chairs with needlepoint upholstery  
Wrought iron tea stand serving table  
Coffee table; 2 lamp stands; 2 deck tables; swivel rocker; platform rocker; green occasional chair; near new kingsize divan; Near 12x24 wall to wall carpet; 9x12 Wilton carpet; large mirror; cast portal lamps; large fan; electric heater; good gas range;

**MISCELLANEOUS**  
Wedgewood china; some glass; electric clock; glass pitcher; souvenir spoons; blown pitcher; table linens; bed linens; silver; portable washer.  
**Auctioneer's Note:** This is an exceptional set of high quality furniture and merchandise.

**John Ussary, Owner**  
Auct: Col. H. M. Sharp, Herington, Kans., BL 8-3146.  
Clerk: Roy Peterson.

**KANSAS PER CAPITA INCOME OVER \$3000**  
Per capita income in Kansas rose to \$3009 in 1967 according to recent Department of Commerce figures, with gross personal income at a record high of \$6.8 billion. Per capita figures in nearby states are Missouri \$2993, Nebraska \$2938, Oklahoma \$2623, and Colorado \$3086. Growth rates, however, were higher in all adjoining states but Nebraska.  
**DAIRY ASSN. AFTER MORE PROMOTIONAL \$**  
Farmer members of the American Dairy Association have

voted to increase the budget for promotion of the sale of milk by \$4 million to a total budget of \$12 million for 1968. ADA directors have recommended a goal of 1 percent of gross milk sales from farmers for promotional purposes. The present rate is two cents per hundred pounds of milk.

**JOHN DEERE — GMC**  
**Machinery — Phone or See Us — Trucks**  
1968 LWB New GMC 15 1/2' bed, HD throughout, a real harvest truck — See us.  
1966 Chevrolet 1-ton, dual wheels, new tires, V-8 engine, one owner, slick \$1695  
1964 IHC 3/4 ton pickup, one owner, good & sound, low mileage \$1195  
1959 IHC 2-ton LWB with Anthony dump bed, 5 speed, 2-speed, good tires \$1195  
1960 IHC 2-ton LWB with steel floor bed, 13', with winch, 2-speed, good tires, V-8 engine \$1095  
**COMBINES & MOWERS**  
John Deere 55 with 14' header Save  
John Deere 45 with 12' header Save  
IHC 127, 1953 Model 14-ft., will still cut lots of grain \$495  
AC PTO Combine \$150  
Shopworn New 38 John Deere mower, 7 ft. bar, save  
Demonstrator John Deere 480 Conditioner & mower. — Save now and come in.  
**TRACTORS**  
Ford, 1950 8N Tractor, good, good rubber \$650  
IHC Farmall 350, 1958 Model, fast hitch, TA, good \$1295  
Case tractor, with 2-row cultivator \$295  
John Deere 50, very good, new paint \$895  
Ford Tractor with Wagner loader, motor completely overhauled, good tires, all \$695  
**MISCELLANEOUS**  
IHC Cultivator for small IHC, tractor with fast hitch \$50  
John Deere 20 Series quick tach cultivator, A & B tractor \$95  
IHC PTO 55W baler, wire, bale chute, wagon hitch \$795  
IHC 45T Baler, twine tie, bale chute \$295  
IHC Side Delivery Rake, rubber \$150  
Oliver Side Rake, low wheel \$150  
John Deere 7-ft. No. 8 mower, Quick tach, hyd. lift, good \$195

**New Blair Feed Wagons — Grain-O-Vators**  
See Us For Your Farmhand Needs  
Call Us Collect CE 8-4103  
**BOWMAN'S**  
JUNCTION CITY  
Your  
Junction City - Manhattan Area  
John Deere Dealer



Take the fish as the water, lay it on a sharp knife make through the skin from the head right down to the tail. Make a cut on the opposite side of the dorsal fin.

**List Big F Payments**  
Delaware Sena  
Harris is on his an  
to limit payment  
ties to \$10,000 per  
Williams has in  
Congressional Re  
for several years  
farms which get  
ments from the  
ment for removi  
cultivation.

**Da RE**





# Here's How to Fillet Fish the Angler Brings Home



Take the fish as it comes from the water, lay it on a board and with a sharp knife make a straight cut through the skin from the back of the head right down to the top of the tail. Make a similar cut on the opposite side of the dorsal fin.



Now cut around the back of the head down to the rib bones, then make a straight cut from the first incision behind the head down to the back bone, running all the way to the tail.

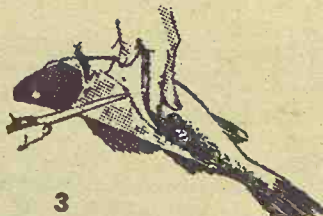

With your knife and fingers, carefully free the flesh all the way along the ribs leaving the rib bones attached to the back bone.



Cut the fillet free at the end of the ribs. This leaves a strip of flesh with skin still attached. Repeat this on the other side of the fish.

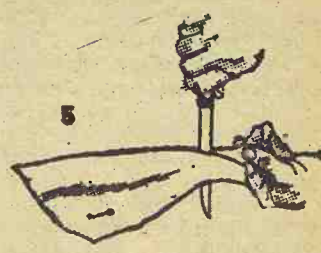

Once the fillets are removed lay them, skin side down on the board. With the blade of the knife held flat, start a cut between skin and flesh at the tail end. Grasp skin and pull, still holding knife flat. The fillet will peel right off ready for cooking.

## A New Box To Clock Speed

A speeding motorist may soon have more trouble evading a Kansas Highway Patrolman. The Patrol is trying out a new device which can clock speeds of cars either meeting or passing a Patrol car, and the little gray box can be operated by just one patrolman. The Patrol has had two general methods of clocking highway speeds. One is by a radar unit which requires two patrolmen. The other is by following a car and clocking on the Patrol speedometer.

Presently the new device is being used only by Trooper Roger Thompson in the Salina district, but it is expected to be put to use in other areas.

## List Big Farm Payments In Area

Delaware Senator John Williams is on his annual campaign to limit payment of farm subsidies to \$10,000 per farm.

Williams has inserted into the Congressional Record, as he has for several years, the list of farms which get very large payments from the federal government for removing land from cultivation.

Five farm operations were paid more than \$1 million each in 1967, 15 got more than \$500,000, 338 more than \$100,000, 1290 more than \$50,000, and 4881 more than \$25,000.

Payments over \$25,000 per farm totaled \$72 million in Texas, \$61 million in California, \$56 million in Mississippi, \$32 million in Arizona, \$28 million in Arkansas, and \$11 million in Louisiana.

The figure for Kansas was \$3.8 million, mostly to far western Kansas farming operations for not growing feed grains.

In the G&G area these individual payments were listed: Neil Durham, Jewell County, \$26,385; Leonard Long, Linn County, \$29,926; Paul Mears, Mitchell County, \$34,660; Clarence Cox Estate, Phillips County, \$27,333; Ferguson Brothers, Smith County, \$25,490; and Herman Bott, Washington County, \$33,817.

## BURLINGTON OKAYS SCHOOL BOND ISSUE

BURLINGTON — The school district here has approved a \$98,000 bond issue for an addition to the grade school. The vote was 439 to 237. The district includes Burlington and rural areas east and west of the Coffey County town.

## He Left Money To Home Town

CLAY CENTER — A retired Clay Center postal carrier who died May 8 has left \$40,000 in bequests to church and community groups in a will filed in the Clay County Probate Court.

The organizations which will benefit from the estate of Lou Drantman are the Lutheran Church, Missouri Synod, \$28,000; St. Paul's Lutheran Church, Clay Center, \$8,000; Clay County Red Cross, \$2000; and Clay Center Chamber of Commerce, \$2000.

The bequest to St. Paul's is to be used for improvements.

The synod was directed to use its money in special ways. The Red Cross bequest for Clay Center projects was directed for the benefit of Clay Center residents in need of special assistance.

## \$6100 FOR SMALL PASTURE, RURAL HOUSE

COUNCIL GROVE — Seven acres of pasture and a 4-bedroom house brought \$6100 at auction here. The buyer of the Elma Johnson estate property was Ralph Rudolph of Junction City. A set of wagon bows, over 100 years old, for a covered wagon went to Dr. J. E. Bowers of Council Grove for \$60. He will give them to the Old Kaw Mission at Council Grove. Jim Kirkemünde, Topeka, handled the auction.

## PROFITS DIP FOR SWIFT AND COMPANY

The earnings of Swift & Co. plunged 55% in the first half of 1968 compared to 1967. The net for the first six months of the current fiscal year was \$6.4 million on sales of \$1.35 billion. Sale were down by 6%. Much of the decline was attributed to inventory changes, which by Swift's accounting methods, tend to detract when raw material prices — in this case, rising livestock prices — are on the increase. Company officials said Swift would continue a stepped-up schedule of closing antiquated plants and using capital in more profitable areas.

## Predict Gain In Farm Income

The latest estimate by USDA on farm income predicts realized gross income at \$51 billion, up \$2 billion from 1967.

## SOREM HEADS MERGED GROCERY CORPORATION

CONCORDIA — The former president of the Boogaart Supply Company, grocery wholesalers to many stores in the G&G area, has been named chairman of the board of the corporation formed by the merger of Boogaart with the Scrivner-Stevens company of Oklahoma City. He is J. Milton Sorem. The Scrivner Boogaart firm has since acquired the J. V. Smith Sales Co., another Oklahoma firm.

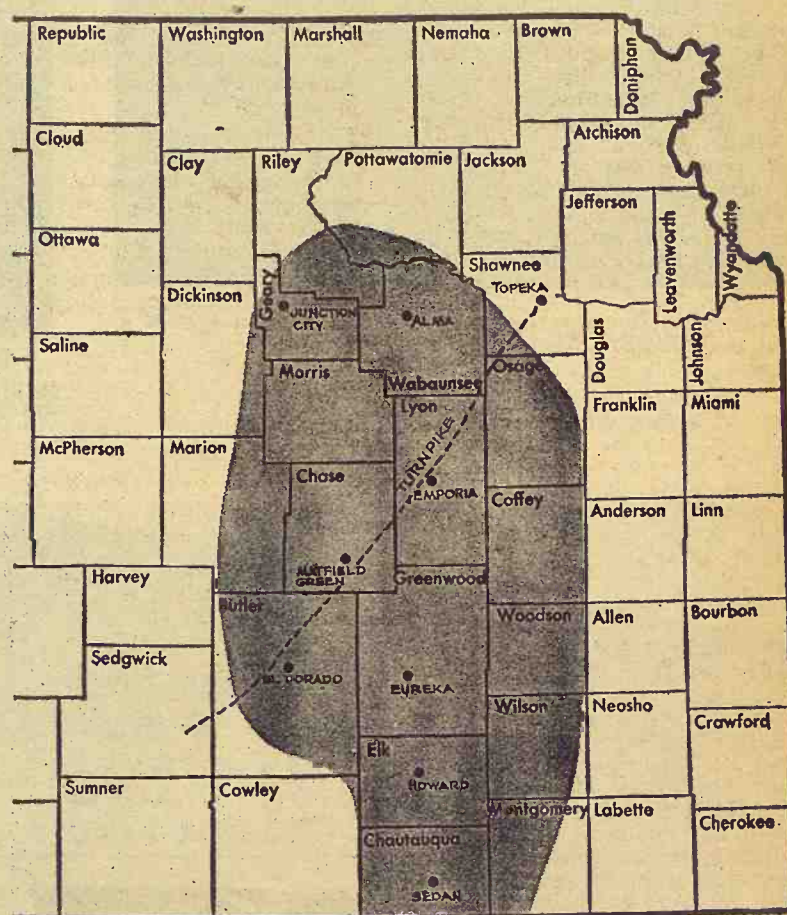

## Flint Hills Still Hold As a Major Cattle Empire

Major changes have taken place in the Flint Hills thru the years, but the big pasture empire still holds forth as the most productive prairie grazing region in the U.S.

All or part of 19 counties in Kansas make up this grasslands empire. Chase county lies near its heart. It is a county in which only 13 percent of its area is in cultivation. Of the other 87 percent, nearly all is grass.

Wabaunsee, Greenwood, Elk and Chautauqua counties range from 70 to 80 percent in native grass. Pottawatomie, Geary, Morris, Lyon and Butler are more than half in pasture, running from 60 to 70 percent. Riley, Osage, Coffey, Woodson, Wilson and Montgomery average from half to 60 percent pasture. Marion, Dickinson, and Shawnee lie only partly in the Flint Hills region but about 40 percent of their areas are in native grass.

An important factor in making this the great beef-producing area is its geographic location, providing a longer growing season than most of the nation's other great grazing areas.

Weather records disclose that the growing season at Eureka is 35 days longer than at Pawhuska, Okla., and 53 days longer than the sandhills region of northwestern Nebraska and southern South Dakota, a factor which shortens the winter feeding time.

Oldtimers found that the dominant bluestem grasses could put 250 to 300 pounds on a steer during a summer's grazing. As early as 1897 nearly a half-million cattle were shipped into the bluestem region from the Southwest. It became big steer country with two, three and four-year olds coming for fattening on the rich grass. Most went directly from grass to market, some steers weighing 1450 and 1500 pounds when they reached the packers.

This pattern continued right thru World War II. Basically, Flint Hills landowners marketed steers from their own herds. They also might buy other young cattle each fall, rough winter them on forage and alfalfa, graze them on their own or lease-land the following summer, feed them on corn after grass was gone, and market two or three-year olds around Christmas.

In recent years, demand for smaller and better cuts of beef have changed the mode of operation in the Flint Hills, but made it no less important in the industry.

Today, probably 95 percent of Flint Hill cattle go directly to the feedlot instead of the killer. With the change has come a younger type of cattle to the bluestem region for grazing. Most are yearlings weighing from 450 to 550 pounds. They will put on an average 250 pounds off grass, then move the feedlots for finishing and selling at from 1000 to 1250 pounds.

There are more cowherds in the bluestem region now, cows making up perhaps 15 percent of the total.

Long drouths and overgrazing has changed the region some, but stockmen generally have learned their lessons. Thousands of ponds have been permanently constructed in the Flint Hills. Oldtimers say there may be less bluestem than there once was — that perhaps there is more Indian grass and switchgrass now — but the majestic old hills stand beautiful and productive.

## Dayton Thorobred REAR TRACTOR farm tires

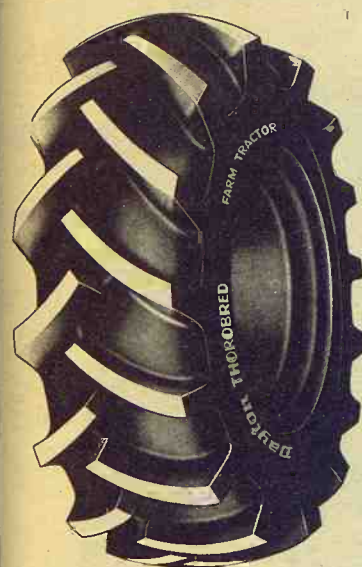

Dayton Thorobred  
18.4 - 34

\$133<sup>48</sup>

\$10.57 F.E.T.  
Plus Exchange

The Dayton Thorobred REAR TRACTOR TIRE is specifically designed for rear power wheels on tractors used in all purpose farming under varied climatic and soil conditions. It is built to deliver years of dependable performance in all types of tractor operation. Full 24 month guarantee.



Dick's  
Tire & Auto Service  
CONCORDIA, KS.

81 Hwy. & 15th CH 3-1362



# At Auctioneers Convention



Checking the program are Ron Gingerich of Hutchinson and Clifford Reese of Osage City.



Dick Brewer, longtime secretary-treasurer of the association, talks with Gene Watson of Hutchinson.



Marvin Mayers of Russell and Elmo Steffen of Clay Center confer.



President of the Kansas Auctioneers Association, Lawrence Welter of Manhattan, and Willis Darg of Bennington, talk over the trade, with Gary Hostetler and Ralph Hostetler of McPherson in background.



Having a laugh before the convention started were Duane Gugler, Woodbine; Wilson Hawk, Effingham; Paul Hurst, Valley Falls; and Bud Butts, Savonburg.



Veteran auctioneers Bill Crites of Junction City and Foster Kretz of Clay Center talk over affairs in the Republican river valley where they both work. That's Don Godwin of Peck in the background.



Registering in at the convention are Leo Crawford of Longford (in front) and Bud Butts of Savonburg in background. At the table are Mrs. Marvin Mayers, Russell; Mrs. Wilson Hawk, Effingham; and Mrs. Dick Brewer, Mt. Hope.

Wilson Auction

Wilson Hawk of Manhattan elected president of the Kansas Auctioneers Association. The organization's annual meeting at Manhattan, Mo., was a success. Hawk succeeds as president. The Gingerich of Manhattan named vice president. Dick Brewer of Mt. Hope named as secretary. The new directors are J. D. Garden City and J. D. Garden City, 3-year terms, and J. D. Longford, 3-year terms.

Officers said the convention attracted a large attendance in the history of the organization, with a number of outstanding speakers. Welter getting the high rating for an outstanding buffet lunch and a number of attractions on the program before the official opening of the Sunday program was a talk by Welter conveying the message of the Kansas Auctioneers Association, which is to attract and question the auctioneers. Other speakers were Joe Smerchek of the Kansas Farm Bureau, Alex. Goldberger, manager of Grass

Auctioneers Reg

At Conventio

Ken Newman, Topeka; James H. Kocher, Ona; Wayne Aeschliman, Be

AUC S

The following personal property located 1 1/4 miles on the blacktop

Farm Ma

1964 Super 90 M  
tor with Mu  
er steering, fu  
1964 IHC Model  
drill, rubber p  
looks like nev  
1952 Gleaner o  
A, 14' cut  
1963 Krause 10  
1963 Krause 12  
1963 IHC No.  
spreader  
1963 M-F 4-14  
1952 Massey H  
combine, 14'  
1946 IHC W-6 t  
good condition  
IHC No. 27 mo  
point  
IHC 20' spring  
24' drag harro  
Oliver 4 sectio  
harrow  
Land leveler fl  
16' grain auger  
12' grain auger  
Springtooth ca  
10' 4" auger w  
IHC 2-row corr  
4-wheel hay tra  
2-wheel grain  
2-section IHC  
row

1963 Chevy 2  
forward cab,  
racks, under

LIVES

11 head choic  
cows, bred to  
some with c  
5 head Shorth  
350 to 500 p  
3 year old He  
5 year old Sh

Donald

Aucts: Ed Bein  
& Floyd Gehr  
DONALD



# Wilson Hawk New Auctioneers' Head

Wilson Hawk of Effingham was elected president of the Kansas Auctioneers Association at the organization's 13th annual meeting at Manhattan Sunday. Hawk succeeds Lawrence Welter of Manhattan.

Joe Gingerich of Hutchinson was named vice president, and Dick Brewer of Mt. Hope was returned as secretary-treasurer. New directors are John Collins of Garden City and Larry LaGasse of Concordia, both elected for 3-year terms, and Leo Crawford of Longford, for a 1-year term.

Officers said the meeting at Manhattan attracted the largest attendance in the history of the organization, with outgoing president Welter getting credit for attracting the high attendance and an outstanding program.

A buffet lunch and fun auction were attractions on Saturday night before the official opening of the convention Sunday. Highlight of the Sunday morning program was a talk on real estate conveyancing by J. Robert Wilson, Manhattan attorney and abstractor, which drew copious notes and questions from the auctioneers. Other speakers were Joe Smerchek, secretary of the Kansas Farm Bureau, and Alex Goldberger, advertising manager of Grass & Grain.

Joe Bauman, Bern Terry Duggins, Kansas City, Mo. W. B. "Bill" Bredemeier, Sabeth Sanford Hughes, Wellington Earl Roderick, Meriden Ray Gerbitz, Ellsworth Bob Jessup, Phillipsburg Larry Lagasse, Concordia Gerald Zimmer, Beloit Ted Krehbiel, McPherson Everett Hoobler, St. Marys Gene Watson, Hutchinson Al Warner, Topeka Donald Godwin, Peck Wayne Willett, El Dorado Lawrence Welter, Manhattan Ralph Hostetler, McPherson Garry Hostetler, Inman Leo Crawford, Longford Bud Butts, Savonburg George A. Warren, Kansas City, Ks. George Worrell, Leon Rex B. Newcom, Benton Ted Augustine, Salina V. K. "Doc" Crowell, Okla. City, Okla. Wilson Hawk, Effingham Clifford Reese, Osage City Ralph C. Heidrich, Easton Duane Gugler, Junction City John Collins, Garden City Ron Gingerich, Hutchinson Joe E. Gingerich, S. Hutchinson Willis A. Darg, Bennington Elmo F. Steffen, Clay Center Jack Shore, Mayfield Glen O. Jones, Wichita Foster Kretz, Clay Center Paul Hurst, Valley Falls Marvin Mayers, Russell Ed Reimer, Goessel Dick Brewer, Mt. Hope Fred Sherlock, St. Francis Guy C. Michael, Topeka Bill Crites, Junction City Roy Wood, Wichita

**REPORT QUARTER HORSE SALE OF \$15,000**  
COUNCIL GROVE — A Quarter Horse stallion, Bar's Choice, has been sold by Muller Ranch

**Auctioneers Registered At Convention**

Glen Newman, Topeka  
James H. Kocher, Onaga  
Wayne Aeschliman, Bern

## AUCTION SALE

**Saturday  
JUNE 1**

Starts 10:30 a.m.  
Lunch Served

The following described farm machinery, trucks, livestock & personal property will be sold at Public Auction on the farm located 1 1/4 miles north of "Farmers Corner," Halstead, Kansas on the blacktop road.

### Farm Machinery

1964 Super 90 M-F diesel tractor with Multi-power, power steering, fully equipped  
1964 IHC Model 10, 8x16 grain drill, rubber press wheels, looks like new  
1952 Gleaner combine Model A, 14' cut  
1963 Krause 10' chisel  
1963 Krause 12' wheel disc  
1963 IHC No. 30 manure spreader  
1963 M-F 4-14 mounted plow  
1952 Massey Harris No. 27 combine, 14'  
1946 IHC W-6 tractor, cut, real good condition  
IHC No. 27 mower, fixed for 3-point  
IHC 20' spring tooth harrow  
24' drag harrow  
Oliver 4 section spring tooth harrow  
Land leveler float  
16' grain auger  
12' grain auger w/ elec. motor  
Springtooth carrier  
10' 4" auger w/ elec. motor  
IHC 2-row corn sled  
4-wheel hay trailer, extra good  
2-wheel grain trailer  
2-section IHC springtooth harrow

### TRUCK

1963 Chevy 2-ton V-8 truck, forward cab, 13 1/2' bed, stock racks, underbody hoist

### LIVESTOCK

11 head choice Shorthorn cows, bred to Hereford bull, some with calves at side  
5 head Shorthorn calves from 350 to 500 pounds  
3 year old Hereford bull  
5 year old Shetland "kids"

pony, saddle & bridle  
**SHOP TOOLS AND MISC. ARTICLES**  
2-way hydraulic ram w/ hose; grinder; jacks; hammers; axe; shovels; lots of hand tools; air compressor; pipe wrenches; fence charger; Case of 30 W diesel oil; grease cartons; handyman jack; pipe; jack; stock racks for pick-up truck; well casing;  
300 gal. gas tank & stand; 500 gal. gas tank & stand; 500 gallon propane tank; 25 steel posts; 250 hedge posts; woven hog wire; barb wire; lots of other articles too numerous to mention.

**HOUSEHOLD GOODS**  
Norge automatic washer  
Chambers gas range  
Kitchen table; folding chairs; recliner chair; single bed;

TV; books, dishes; child's swing set; sofa; air cooler; old walnut cupboard; hand corn planter;

Potato plow; 12" walking plow; bent wood butter churn; Coleman lantern; Coleman light; several tables; 2 long benches; large crocks; 2 5-gallon milk cans; fruit jars;

Dated mason jars; lots of old jars & bottles; electric sanders; electric saw; good double bed, complete; 2 roll-away tubs; lawn chairs;

Electric water pump, good; child's high chair; 2 canners; lamp shades; quilt frames; suit cases; chairs; large couch; 2 stands; frame pictures; lard press meat grinder; mangle; dishes; kettles; etc.



## Bovine Traitor

A traitor to her class is "Old Charlie," a 4-year old 1700-pound Charolais-Holstein steer who does a cowpony's work for Cecil Rodgers of Northport, Nebr. Charlie is not so fast as a horse, says Rodgers "but he gets the job done."

of Council Grove and Laflin Ranch of Olsburg for a reported, but unconfirmed price of \$15,000, to Harry Lockwood of Cincinnati, Ohio.

## More Buildup For Conversion To Metric System

Metric conversion slowly gains support from government and industry.

By 1980 Europe, Asia, Africa and South America will be fully converted to metric measures, predicts the U.S. Metric Association, causing major woes for firms trying to sell and service abroad U.S. products that are measured in inches and pounds.

Bills to study implications of increased metric system use are before the House and Senate.

The U.S. Geological Survey switches to metric units for reporting data on water contaminants and temperatures. The Navy adopts metric measurements for target ranges. The Air Force may build an all metric missile, the Maverick.

Bottle cap dimensions already go metric. A standardized line of 30 new metric Timken bearings replaces 281 old types sold in 133 countries.

Deere & Co., International Harvester, Hughes Aircraft have dual measurement systems, using both inches and millimeters in all engineering manuals and drawings; Hughes holds metric system seminars for customers and suppliers.

**TEX REAL**  
ONWARD 95th  
Cow Herd — Royal Essar C Kato, Heir Apparent  
**SERVICEABLE BULLS WITH WEIGHT RECORDS**  
Priced . . . \$300 to \$500  
**GRANT POOLE**  
MANHATTAN, KANS.  
Located 4 mi. south of I-70-K177 intersection, 2 mi. west on McDowell Creek Rd. Ph. PR 6-8315.

## Livestock

## Sale

Every

## Wednesday

Sale Starts 1:30 p.m.

Lincoln

Sales Company

Phone LA 4-4685 Lincoln, Ks.

May 28, 1968

**SAVE-ON**

**GMC STAKES**

**AND VANS!**

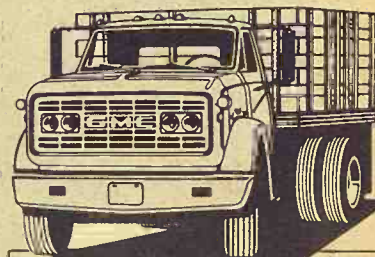

Here's hauling power at down to earth prices with your choice of economy 6 cylinder or V8 power.

**SAVE UP TO \$495**

**Dale Sharp Trucks**  
TOPEKA, KANSAS  
600 W. Hwy. 24 CE 4-8606

## CLAY CENTER SALES CO.

**Hog Sale Every Monday** Starts 1:00 p.m.

**Cattle Sale Every Tuesday** Starts 12:30 Noon

Hogs continued to show strength in the market last week, tops going to 19.60, with the bulk of them selling @ 19.45-19.50. Sows 14.50-16.50. Pigs by the head 15.00-18.40. Cattle receipts light, steer calves 25.00-34.00. Heifers 25.00-27.50. Holstein steers featured @ 22.40-25.00. Remember, sales will be as usual throughout the summer.

H. P. ROBBINS, Clay Center, ME 2-3210  
R. A. BRUEGGEMANN, Clay Center, ME 2-2761  
HORACE WARE, Longford, ph. 338-2439

Barn Phone ME 2-2361  
**CLAY CENTER, KANS.**

## AUCTION SALE

**Wednesday**

**JUNE 5**

Starts 10 a.m.

Having sold our large home and moving into a smaller house will sell at public auction at the residence located 1203 4th St. in Clay Center, Kansas.

### HOUSEHOLD GOODS, ANTIQUES & COLLECTORS ITEMS

Curved glass china cabinet  
Walnut marble top lamp table  
Wicker couch; fainting couch  
Shaving mug rack from Barber shop; captain's chair; round oak table.

No. 3 farm dinner bell; perpetual calendar wall clock, 33 in.; table tops; picture frames; black amethyst.

Carnival glass; Imperial's Jewels; bottles; iron kettles; iron toys; painted plates; bowls; beer mugs; beer adv.

Tin advertising items; jars; barrel of books; silver brides basket holder (resilvered); several old tables, chairs.

Model A door handles (new); bracket wall lamp with old reflector; glass lamps; rayos.

Small upright piano (very good); trunks; lots of pressed glass; primitive items (tin, wood, iron); Indian Head pennies; type coins of all denominations; \$2 1/2 dollar gold; foreign coins; several showcases;

electric train (some track.)

Bench from barber shop; vases; several sets toy dishes; walnut card table; wash stand; holders for plates; organ stool; records; comic books; 3 piece porch set.

Hundreds of antique items too numerous to mention

Like new folding tent trailer, bought last year  
Duncan Phyfe table & 4 chairs  
Dinette set with 6 chairs

Apartment size stove; refrigerator; swivel chair; dresser.

Singer sewing machine like new

Lawn chairs; lamps; hutch; sweeper; mirrors; utility cabinet (formica); library table; 3 piece lounge set (new); toys.

Portable hi fi; 2 platform chairs; 2 wheel trailer with dump bed and new tires; tools and toys.

Lots and lots of miscellaneous small items.

## Mr. & Mrs. Wes Norgaard, Owners

Aucts: Foster Kretz & Elmo Steffen  
Clay Center, Ph. Morganville WA 6-4422

Clerk: Mrs. Darlene Newell, Clay Center

## Donald "Buss" Haury Sr. Estate

Aucts: Ed Reimer, Goessel & Floyd Gehring, Moundridge  
DONALD W. HAURY, JR., ADMINISTRATOR

Clerk: The Halstead Bank & V. E. Chesky, Jr.





## "We Like Mrs. Hager"

The G&G area had its student protest demonstration last week, in Herington where the kindergarten students of Mrs. Richard Hager made their own protest against being promoted to the first grade. There were ample signs that "outsiders" had organized this demonstration — and painted the signs too — but the affection for Mrs. Hager was clearly enough from the five-year olds, who settled for cookies and kool-aid served by their mothers after the demonstration.

## AUCTION SALE

Thursday  
JUNE 6

Starts 1:00 p.m.  
All land to be sold at  
Tract No. 1

440A DICKINSON COUNTY, KANS.

In order to settle the estate of G. B. Foster, we will sell at public auction at the place on tract I, located 1/2 mile north of Talmage, Kansas, and 2 miles west & 1 1/2 miles south; or 2 miles west of Abilene, Kansas and 7 miles north & 2 miles west & 1 1/2 miles south.

### Tract I — 200 Acres

LEGAL DESCRIPTION: Northeast Quarter (NE 1/4) of Section Fifteen (15), Township Twelve (12), Range One (1) East, & West 1/2 of the West One-Half (1/2) of the Southeast Quarter (SE 1/4) of Section Fifteen (15), Township Twelve (12), Range One (1) East. Subject to all legal roads and easements on record.

Farm consists of 71 acres wheat, 10 acres milo, 10 acres alfalfa, 60 acres pasture, 49 acres idle.

### Tract II — 80 Acres

LEGAL DESCRIPTION: West One-Half (1/2) of the Northwest Quarter (NW 1/4) of Section Fourteen (14), Township Twelve (12), Range One (1) East. Subject to all legal roads and easements on record.

Farm consists of 63 acres wheat, balance native meadow. Tracts I & II will be sold separately or as a unit, whichever the total is the greater.

### Tract III — 160 Acres

LEGAL DESCRIPTION: Northwest Quarter (NW 1/4) of Section Eleven (11), Township Twelve (12), Range One (1) East.

Farm consists of 105 acres cropland, 50 acres milo, 20 acres idle, 54 acres pasture, 36 acres government pasture.

Louis Pettijohn is farming the land for 1968. Purchaser will receive 1/3 of crop share of all crops. Also all pasture rent which amount will be announced day of sale. Total government payment should be approximately \$3,590.00 of which 1/3 will go to purchaser. Purchaser to receive payments according to crop share on each tract determined by the ASC Office.

1967 and all prior taxes paid by sellers. Purchaser will have right to plow for wheat.

TERMS: 25% down on each tract day of sale, balance due on or before Sept. 15, 1968, when abstract and deed will be furnished.

Contracts will be drawn day of sale by D. V. Romine, Attorney, Abilene, Kansas, for the estate. All down payments will be held in escrow at Citizens Bank, Abilene, Kansas, until complete and final settlements are made.

Land Posieively Sells To Highest Bidder Without Reserve For more information — contact Amos Foster, Phone CO 3-3357, Abilene, Kansas, or auctioneers

## G. B. FOSTER ESTATE

Amos and Guy Foster, Administrators

Harold R. Siegel, Auct., 1528 F St., Fairbury, Nebr., Ph. 729-3651

Ray D. Wilson, Auct., Abilene, Kansas, Phone 263-2400

### FIRST IN HALL OF FAME TO BE NAMED SOON

KANSAS CITY — The first five honorees for the Agricultural Hall of Fame, located near Bonner Springs, will be announced some time this summer, the executive committee has announced.



Sales Co., Inc.

Sale Every Wed.  
Starting at 1:00 p.m.

Tom Walker, Owner  
Phone 243-1674  
Barn 243-1074

## AUCTION

Farm Machinery

(Excellent Condition)  
2 1/2 miles west of Council Grove

Friday, May 31

1:30 p.m.

1961 Chev. 4-wheel drive pickup, LWB, 4-speed trans., overload springs, heater, low mileage Massey-Ferguson tractor, good rubber, 2500 hrs.  
Massey-Ferguson No. 31 rear mount Dyna-Balance, 7', mower, 3 pt. hitch  
Ferguson rear mount side delivery rake, 3 pt. D 20-25  
Massey-Ferguson 2-16 mounted plow, No. 62, 3 pt. hitch  
Lilliston 7 1/2' rotary mower, new belts, new knives, 3 pt.  
Ferguson 8 ft tandem disc harrow, 3 pt., 18" blades, used very little  
Ferris wheel bale loader  
Sam Mulkey bale loader, good  
John Deere No. FB-A Van Brunt fertilizer grain drill with seed att., on rubber, extra good cond.  
Heavy duty 10 ton farm wagon, 650-16 6-ply tires, 8x14 bed  
Rear mtd. tractor slip, 3 pt.  
Rear mtd. tractor blade, 3 pt.  
2-wheel trailer, 4x8 bed; 12' self feeder, 4 ton cap.; 14' feed bunks; stock tank heater; fuel oil; hedge posts; 3-section drag harrow; Mono chain saw, numerous other articles.

Bert Grauel, Owner

Jim Kirkemide, Auctioneer  
135 East 29th, Topeka, Kans.

## Seek To Ban Interstate Shipping Of Hog Vaccine

May 28, 1968

24

Grass & Grain

Several livestock organizations have recently called for a halt in all interstate shipments of hog cholera vaccine. The request apparently comes from areas which have markedly cut down on the costly hog disease, in the belief that vaccines may possibly spread infection.

Thirty-seven states are now in the final stages of wiping out cholera entirely. Now, instead

of vaccination, if a herd of swine is found to be infected with the disease, it is disposed of and the owner is paid.

Some states, including Kansas, have not yet reached the stage where they indemnify farmers, but these states are instituting quarantine and other measures to restrict spread of the disease.

### COW POKES

By Ace Reid



"Jake, you're gonna spoil that hoss . . . gittin' off over his head!"

## SYLVAN SALES COMPANY INC.

AND  
MEYER STOCKER - FEEDER  
Sylvan Grove, Kansas

### SALE EVERY FRIDAY

88 consignors sold 742 cattle to 72 buyers. Iowa and Nebraska buyers bought 339 replacement cattle. Kansas and Oklahoma packer buyers bought the butcher cattle and hogs.

Butcher cattle sold 50¢ lower than last week. Butcher bulls steady. Very few feeder cattle offered. Market steady with last week. Stocker steers and heifers sold steady on a good active market. Stock cows sold steady to stronger.

Kind	Wt.	Amount	County
1 Bull Calf	BH	\$ 56.00	Ellsworth
1 Heifer Calf	BH	\$ 46.00	Lincoln
1 Butcher Cow	1190	\$ 18.60	Lincoln
1 Butcher Cow	1080	\$ 17.90	Osborne
30 Holstein Steers	577	\$ 25.20	Lincoln
5 Butcher Cows	954	\$ 19.15	Russell
19 Mixed Steers	635	\$ 27.05	Lincoln
7 Black Heifers	367	\$ 28.00	Barton
33 Pairs	BH	\$267.50	Lincoln
46 Holstein Steers	745	\$ 23.70	Lincoln
6 Black Heifers	310	\$ 29.90	Ellsworth
12 Whiface Steers	506	\$ 29.65	Lincoln
33 Butcher Cows	1034	\$ 18.80	Lincoln
16 Angus Pairs	BH	\$265.00	Ellsworth
22 Angus Heifers	366	\$ 29.20	Lincoln
16 Angus Steers	421	\$ 33.00	Lincoln
2 Shorthorn Pairs	BH	\$238.00	Ellsworth
24 Whiface Heifers	625	\$ 25.40	Lincoln
86 Mixed Steers	592	\$ 27.32	Lincoln
2 Whiface Steers	332	\$ 33.90	Barton

Micky Meyer - Phone 526-3295

Mike Meyer - 526-3535

Sale Barn - Phone 526-3225

### RADIO PROGRAMS:

KRSL Russell - 990 on dial Monday through Thursday  
- Noon at 12:40 - Friday Morning 7:15  
KMMJ Grand Island Nebr., 750 on Dial 7:30  
Friday Morning

Longhorn  
There aren't  
of a surprise to  
Leewood in John  
the home of R  
valves, two Qua  
1000 pounds.

AUC  
SA

I will sell m

House, 2

Legal Descrip  
General Desc  
2 lots & fri.  
room, kitchen  
ment, garage

This hom  
interior, rugs

There is  
grapes, 3 lar

TERMS OF  
sign contract

Possession  
Taxes 196  
be paid by the

Real  
CARL

For more inf  
LAWRENCE  
JOHN D. PA

John

A good  
for this time o  
fully steady.  
the thinner ki  
cows selling fo  
The feeder pig  
strong with ac  
eral buyers. T  
partial listing  
Saturday:



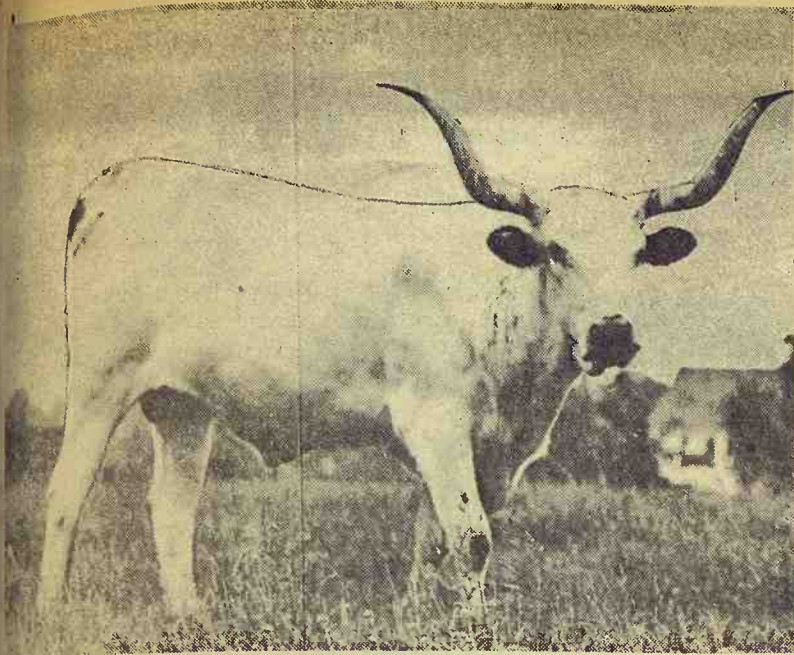

## Longhorn In The City

There aren't many Texas Longhorns around, and it's a bit of a surprise to find this steer not far from Kansas City near Leawood in Johnson County. The steer roams 30 acres behind the home of Robert Sutherland, sharing the land with three calves, two Quarter Horses, and two ponies. It weighs about 1000 pounds.

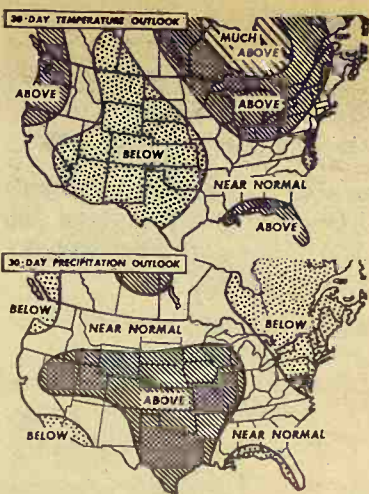

## Weather Outlook

Here is the U.S. Weather Bureau's guess for early June; below normal temperatures and above normal rainfall for the G&G area.

## Big Air Exercise Over Fort Riley

The Military Airlift Command will conduct a training exercise over Ft. Riley Tuesday.

It described the exercise as one of the largest non-combat formations in the 20-year history of the command.

Thirty-six C141 Starlifters and three C130 Hercules transports will fly in formation and each plane will drop two Army paratroopers over Ft. Riley's Milford drop zone. The planes will come from MAC wings in the eastern and western parts of the country.

Twenty-one aircraft will rendezvous in the air at a predetermined location in the east and 18 will meet at a point in the west. The transports then will proceed to Ft. Riley to join up for two airdrops.

Aircrews will be scored on how close parachutists land to a specific target area.

Upon completion of the exercise, the C141s will return to their units. The paratroopers will be taken to Forbes AFB near Topeka, where aircraft will pick them up and return them to their home stations.

The exercise, nicknamed Operation Cold Mass II, is designed to provide training in large-scale formation and tactical air-drop procedures for MAC aircrews.

## AREA IMPL. SALESMAN DIES OF HEART ATTACK

Dead is Murv Kibbee, 60, long time implement salesman in the G&G area. Kibbee, a former salesman for Case agencies at Jamestown and Salina and John Deere agencies at Beloit and Lincoln, died of a heart attack. Funeral services were in Randall.

Visit Our Retail Display Of Lighting Fixtures

Endacott Electric Co.  
309 MORO — MANHATTAN

# AUCTION SALE

**Sat., June 8**

Starts 2 p.m.

105 Chestnut  
WAMEGO, KANSAS

I will sell my home, 2 lots & frl. at public auction.

## House, 2 Lots — Wamego, Kansas



Legal Description: Lots 112, 113 & frl., lot 114.

General Description: Extra nice 2 bedroom modern home on 2 lots & frl., with large living room, floor furnace, dining room, kitchen builtins, garbage disposal, large bath, 1/2 basement, garage attached, shop.

This home is in very good condition, both exterior and interior, rugs on living room, linoleum on bedrooms.

There is a large garden, strawberry patch, raspberries, grapes, 3 large apple trees.

TERMS OF SALE: 20% of purchase price day of sale and sign contract. Final settlement upon approval of title.

Possession will be given when final settlement is made. Taxes 1967 and all prior years paid by seller. 1968 are to be paid by the buyer. The buyer gets the fruit & gardens.

Real Estate Sold By  
CARLSON AGENCY OF MANHATTAN, KS.

For more information and to inspect the property, call or see LAWRENCE WELTER, auctioneer, PR 8-3455, Manhattan, JOHN D. PARRY, 704 Vine, Wamego

**John D. Parry, Owner**

## Selling Livestock at Onaga, Kans.

# EVERY WEDNESDAY NIGHT

STARTING TIME 8 P.M.  
DURING SUMMER MONTHS

# Onaga Community Sale

Marvin Cottrell, Phone 889-4461 or 889-4665, ONAGA, KS.

# AUCTION SALE

**Saturday  
JUNE 1**

Starts 10:00 a.m.  
Lunch Served

Since we have decided to quite the farm, we will sell the following full line of A-1 Farm Machinery & Equipment 8 miles south of Marion, Kans., on Old Highway. 5 1/4 miles west of Florence on Blacktop county road. Or 5 miles east and 2 miles north of Peabody.

## Tractors

1962 D-17 Allis Chalmers propane, rack and front wgt.  
1953 LA Case, propane  
1952 WD Allis  
1939 F-20  
1962 Case 600 combine, 13' header, rice tires  
1967 Hesston 4-row pickup  
1967 IHC grain drill, 8-16, No. 10, new  
IHC drill 8-16, low wheel  
1965 Farmhand grinder-mixer  
1953 Case 4-bottom wheel plow  
Allis 2-16 plow; Case 2-16 plow  
1962 3-16 Allis Chalmers plow-gauge wheel  
1965 Schaeffer 12' wheel disk  
8' IHC disk  
1966 Parker 28' springtooth  
1962 Allis blade, 9'  
Hansen sprayer, 6-row, wheel type  
1965 John Deere grain auger wagon, 20" wheels  
1960 Allis ADR mower  
Allis side delivery rake  
Harrow carrier, 30'  
Drag harrow, 18'  
Case springtooth, 12'  
2 hydraulic cylinders, IHC and Cross  
1963 Mo-ridge grain dryer, 265 bu., propane, PTO  
New Rodson moisture tester, Model 200  
34' Mayrath 6" auger, 9 hp  
Briggs & Stratton  
12' Allis chisel, mounted type, gauge wheels  
2-row IHC curler  
1951 IHC manure spreader  
IHC power mower

## Hog Equipment

3 12x20 Butler sheds, on pipe skids  
2 10x20 sheds & feeding floors  
1 slat floor, 10x30  
2 12x20 galvanized farrowing sheds  
2 10x20 portable hog sheds  
4 80-bu. Kaline Big Husky hog feeders  
1 60 bu. Kaline Big Husky hog feeder  
2 15 bu. Kaline Big Husky hog feeders  
1 7 bu. Mormon feeder

1 80-bu. Brower feeder  
2 50-gallon waterers  
2 80-gallon Kaline waterers  
2 80-gallon Pride of Farm waterers  
1 Automatic Kaline waterer, new  
8 Kaline farrowing crates  
5 Kaufman farrowing crates  
2 portable Kerosene space heaters  
24 hog pans; 10 hog troughs  
20 hog panels  
4 stock tanks; 6', 8', 2x5 & 5' round

## TRUCKS

1956 Dodge with Harsh lift, Knapheide bed, stock rack, grain sides  
1937 Chevrolet 1 1/2 ton  
1957 Chevrolet car  
All merchandise on this sale is in A-1 condition, ready to go, some is brand new.

## BINS

7 ton Butler bulk bin; 1350 Eaton bin; 3 2250 Eaton bins; 300 gal. gas tank & stand; 4x12 feed box; 100 cement blocks.  
1000-gal. propane tank; 125 gal. propane tank  
2 20-gal. propane bottles; 5 gal. propane tank with burner.  
2 filler hoses with adapter to fill bottles

## TOOLS AND WELDING EQUIPMENT

New 250 amp Forney welder with battery charger; 40 lbs. rods; 2 welding hoods; 10 lbs. brass rod; new Forney acetylene torch with 50' hose; 8" Black & Decker power saw; 3 IHC weed chopper fencers; Saws, grease guns, drop cords, hose, chains, log chains, wire fencing.  
900' Tri-plex wiring; oil cans; gas cans; wrenches; 16' aluminum ladder; comfort for D-17 tractor; 7 nipple buckets; 300 electric fence posts, steel.

## 1966 GENERATOR

15-30 Wind-Power on 2 wheel trailer, 100 amp double throw breaker box.

## SADDLE HORSE

Palomino 3 year old filly, white mane and tail, four stocking legs, broke.

## Mr. & Mrs. Robert Robinson

Ted Haefner & Skeeter Makovec  
Auctioneers & Real Estate Brokers

Clerk: Potwin  
State Bank

# Cloud County Livestock Commission Co.

Concordia, Kansas

Sale Every Saturday

A good run of cattle and hogs for this time of the year. Cattle were fully steady. Cows dropped 50¢ on the thinner kind. Bulk of the good cows selling for \$18.50 to \$19.50. The feeder pig market continued strong with active bidding from several buyers. The following is a partial listing of the sales made Saturday:

## STOCKER & FEEDER STEERS

1 blkwhiface bull	430 @	30.00
3 whiface black steers	490 @	27.00
2 whiface steers	340 @	32.75
7 whiface steers	411 @	32.20
2 whiface steers	455 @	31.00

## STOCKER & FEEDER HEIFERS

3 whiface heifers	435 @	26.00
9 whiface heifers	555 @	25.70
3 whiface heifers	400 @	28.10

## COWS

1 whiface cow	1150 @	19.00
2 holstein cows	1262 @	19.90
1 holstein cow	1480 @	20.10
1 holstein cow	1650 @	19.90
1 whiface cow	1150 @	18.70
1 holstein cow	1620 @	19.50
Baby calves	23.00 to	57.00 ea.

## BULLS

1 whiface bull	1465 @	22.00
1 whiface bull	1520 @	23.60

## HOGS

9 baby pigs	.....@	11.50 ea.
24 baby pigs	.....@	11.50 ea.
10 baby pigs	.....@	13.50 ea.
19 feeder pigs	.....@	18.75 ea.
9 feeder pigs	.....@	15.00 ea.
16 feeder pigs	.....@	16.50 ea.
29 feeder pigs	.....@	16.50 ea.
27 feeder pigs	.....@	19.25 ea.
31 feeder pigs	.....@	16.00 ea.
22 butcher hogs	.....205 @	19.00
7 butcher hogs	.....215 @	18.50
15 butcher hogs	.....230 @	18.50
9 butcher hogs	.....220 @	18.75
8 butcher hogs	.....245 @	18.70
9 butcher hogs	.....241 @	18.50



For Information or Estimates:  
GAIL GARTON, Concordia 243-1181

LEO RAUCH, Clay Center 632-3092  
Radio KNCK '1370' 6:45 T.T.S.

J.M. "MATT" DAVIS, Delphos 623-4543



# G&G Calendar

- May 28 — Surplus CCC property at Minneapolis, Kans., Ottawa ASCS county office, Ivan F. Gros, county office manager
- May 28 — Household goods and some farm machinery east of Barnes, Kans., John Jarrett. Auct. Don Roche.
- May 31 — Farm sale southwest of Beloit, Kans., Bob McGrath. Auct. Gerald Zimmer.
- May 31 — Farm sale west of Council Grove, Kans., Bert Grauel. Auct. Jim Kirkemide
- June 1 — Unclaimed cars in Junction City, Kans., Bud's Wrecker Service. Auct. C. W. Crites
- June 1 — Quarter Horse dispersal in Emporia, Kans., Fred Willard of Madison. Auct. & sale mgr., C. A. Cofer
- June 1 — Household goods in Emporia, Kans., Mary Charleston. Auct. Evert Smith.
- June 1 — Household goods in Frankfort, Kans., Frank Orr.
- June 1 — Household goods in Frankfort, Kans., Frank Orr. Auct. Don Roche.
- June 1 — Farm sale northeast of Peabody, Kans., Mr. & Mrs. Robert Robinson. Aucts Ted Haefner and Skeeter Makovec
- June 1 — Partnership dissolving sale, farm machinery, east of Salina, Kans., Fehr Bros., Aucts Bob Perry & Frank Harz.
- June 1 — Farm sale north of Halstead, Kans., Donald Haury Sr. estate. Donald W. Haury Jr. admin. Aucts Ed Reimer and Floyd Gehring.
- June 1 — Antiques and furniture in Herington, Kans., John Ussary. Auct. H. M. Sharp.
- June 3 — Schooley estate land sale southeast of Clay Center, Kans. Auct Foster Kretz.
- June 5 — Household goods in Clay Center, Kans., Wes Norgaardt. Changed from May 29. Auct. Foster Kretz.
- June 6 — Turkey farm equipment southwest of White City, Kans., James L. Quin, trustee in bankruptcy, Topeka Auct Jim Kirkemide.
- June 6 — Farmland sale in Dickinson County, Ks., northwest of Abilene, G. B. Foster estate, Amos & Guy Foster, administrators. Aucts Harold R. Siegel and Ray D. Wilson.
- June 7 — Household goods east of Axtell, Kans., Tillie Peterson. Auct. Loren Johnson.
- June 7 — Household goods southwest of Axtell, Kans., Tillie Peterson. Auct. Loren Johnson.
- June 8 — Real estate in Wamego. John Parry. Lawrence Welter, auct.
- June 8 — Real estate sale in Junction City, Kans., Sunbeam Payne estate. Auct. C. W. Crites
- June 8 — Real estate in Marysville, Kans., Eathel Finch estate. Auct Don Roche.
- June 8 — Antiques and household goods near Goessel, Ks., Mrs. P. S. Voth. Auct. Ed Reimer.
- June 10 — Farmland and antiques southwest of Ames, Kans., Mrs. Rose Street. Auct. Foster Kretz.
- June 15 — Furniture sale in Junction City, Kans., Kenneth Harding. Auct. C. W. Crites
- June 15 — Household goods in Salina, Kans., Anna Kellogg estate. Aucts Frank Harz and Bob Perry.

June 22 — Real estate in Wamego. Robert Curtis. Lawrence Welter, auct.

June 22 — Quarter Horse Dispersal at St. Marys. Victor Zeckser. Bob Wilson, auct.

June 26 — Farmland, Lazy-T Ranch, Manhattan, Kans. Harold Carlson, realtor; Lawrence Welter, Auct.

July 6 — Farmland auction northeast of Haddam, Kans., estate of Lillian Throop. Auct J. T. Dickson, atty. for estate, F. R. Lobaugh, Washington.

July 22 — Farm sale southwest of Talmage, Kans., Ralph Marrs. Auct. Foster Kretz.

Nov. 1 — Hammarlund & Shamrock annaul Angus sale in St. Marys, Kans.

Nov. 11 — 23rd annual Hereford production sale southwest of Haven, Kans., W. H. and Harold Tonn, Auct. Harold Tonn.

Nov. 19 — Annual production sale of registered Herefords, Marysville, Kans. Elmer Peterson & Son.

Nov. 20 — Annual production sale of registered Hereford cattle, Elmer L. Johnson & Sons, Smolan, Kans.

Nov. 23 — Kocher Herefords production sale, Onaga, Ks.

Oct. 31 — Angus production sale, Wymore, Nebr., Double "C" Angus Farm, Clement C. Jones.

Jan. 21, 1969 — Anual Rebenstorf Hereford production sale, Sylvan Grove, Kans., Elmer Rebenstorf.

## ATOMIC GENERATING PLANT IN AREA?

Kansas Gas & Electric Co. has started preliminary study of a possible atomic power plant along the John Redmond Reservoir near Burlington. The Kansas Water Resources Board

## FARMLAND

## AUCTION

To settle the estates of the late Bytha Schooley and Elmer Schooley we will sell at public auction at the farm located 8 miles south, 2 east and 1/4 north of Clay Center, Kansas.

**MON., JUNE 3.**

Beginning at 10:30  
(Note Sale Time)

Legal description: NW 1/4 of the SE 1/4 and N 1/2 of the SW 1/4 of Section 15, Twp. 9, Range 3, Clay County, Kans.

Consisting of 120A, more or less Improved with 2 story frame house, double garage, block barn, double granary, metal building, never failing well, 2 ponds.

Has 50A grass, balance broke, 30.7 wheat allotment, 7A barley base, 31 acres conserving. This 120 lays good and a good producer.

**TERMS:** 25% down day of sale, balance in 30 days or when abstract is delivered.

Sellers to pay 1967 and all prior years taxes. To retain 1968 wheat certificates.

Buyer gets possession of spring ground and all of growing wheat upon signing of the contract. Possession of grass land Aug. 10. Possession of buildings Mar. 1, 1969.

Money to be escrowed in Union State Bank in Clay Center. Buyer and seller each to pay 1/2 escrow charges.

**Your inspection of this farm invited prior to sale day.**

This farm will sell to highest bidder. Statements and terms announced sale day shall take precedence.

Heirs of Bytha Schooley & Elmer Schooley, deceased Owners

Auctioneer, Foster Kretz, Clay Center, Kans., Phone WA 6-4422, Morganville.  
Frank D. Oberg, Clay Center, Attorney for Estate.

said it had received a request from KG&E to use water from the reservoir for such a project. If implemented, the proposed \$200 million plant would take six to eight years to plan and construct.

May 28, 1968

26

Grass & Grain



## Water Over Balloon Dam

Rains over most of the G&G area last week caused farm ponds to fill, and on Sand Creek at Newton pushed water over the inflatable dam.

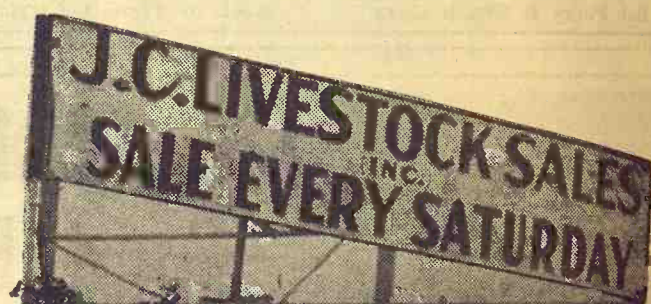

**HOGS START AT 11:00 A.M.  
CATTLE AT 1:00 P.M.**

Although the rain left fields muddy for loading livestock, we had more cattle and swine than we had expected. The market was real active, especially for cows.

Our packer buyers need all the butcher hogs you can bring in, and they will be here every Saturday. The hog market was truly unusually strong, the No. 1 fats moving through the ring for a top of \$19.20. Pigs by the head were active, 60-80 lbs. going at \$18.00 to \$22.00; the very small at \$12.00 - \$15.00 and medium up to \$18.00.

**Remember, there will be no interruption in sales during harvest. If there's only one consignor, we'll sell for him.**

STEER CALVES weighing from 350 lbs. to 500 lbs. sold from \$29.50 to \$33.75.	36 mix butchers 215 @ 19.20
HEIFER CALVES weighing from 350 lbs. to 500 lbs. went from \$25.00 to \$27.50.	25 hamps butchers 211 @ 19.10
FEEDER CATTLE were very attractive. From 650 lbs. to 950 lbs. sold from \$25.90 to \$28.50.	14 mix butchers 210 @ 19.00
COWS were good selling from \$18.00 to \$19.80 and HEIFERETTES from \$20.00 to \$22.30.	13 mix butchers 220 @ 19.00
HOGS	53 mix butchers 229 @ 18.90
9 mix dbutchers 211 @ 19.20	16 mix butchers 224 @ 18.95
	15 red butchers 227 @ 18.90
	12 mix butchers 241 @ 18.60
	30 red butchers 237 @ 18.60
	SOWS
	6 spotted sows 346 @ 15.70
	1 hamp sow 270 @ 16.90
	1 hamp sow 380 @ 15.70
	2 red sows 375 @ 15.50
	11 mixed sows 415 @ 15.60
	5 white sows 463 @ 14.90
	2 white sows 560 @ 14.40

**LICENSED AND BONDED  
BARN PH. JUNCTION CITY CE 8-1471**

If you have livestock to appraise, call:

**VERN LANGVARDT, Manager, 502 UPLAND  
HOWARD LANGVARDT, Auctioneer, 520 UPLAND  
HERB NEUMEYER, White City, Phone 349-2863**

The No. 1 Hog Market In Kansas

**WASHINGTON SALES CO.**

TRY US SOON

**HOGS every TUESDAY  
CATTLE every WEDNESDAY**

YOU GET ACTION

AT THE WASHINGTON AUCTION

**ED BURT**

Barn Phone EA 5-2266

Residence EA 5-2393

Washington, Kans.

**Ronald Rice Motors, Inc.**

CHEVROLET

OLDSMOBILE

CADILLAC

North Kansas' Largest Volume Dealer

NW 2nd

Phone CO 3-4000

ABILENE, KANS.

**"Hardly-Used" Cars**

**LATE MODELS YOU'LL BE PROUD  
TO DRIVE AND OWN**

- 1968 CHEVROLET Caprice 4-dr. hardtop Fully loaded, beige with black vinyl top, balance of warranty transferable, listed for \$4,644 new. \$3795
- 1967 OLDSMOBILE 98 luxury sedan Full power and air conditioner, red. \$3495
- 1965 MUSTANG 2-dr. Hardtop Radio, heater, 4-speed. \$1795
- 2 1965 CORVAIRS Corsa 2-dr. Hardtop Radio, heater, 4-speed, real sharpies. Take your pick. \$1495
- 2 1966 CHEVROLET Impala Super Sports One automatic, the other a 4-speed. Your choice. \$2295
- 1964 THUNDERBIRD 2-dr. Hardtop Radio, heater, automatic transmission, electric seats and windows. \$1895

Over 50 other makes and models to choose from. Rice's have sold and delivered 35 cars already this month, they have to sell 15 more to meet their goal. Before you deal, check with the boys at Rice's, they're wheeling and dealing, during their May-June Campaign Sale. Your best deal is waiting for you at Rice's!

Sues For V  
Law Enforc  
COUNCIL GRO  
the, a White C  
as petitioned the  
District Court fo  
the Morris C  
missioners to enfo  
as noxious weed  
In his manda  
against the comm  
ages the panel in  
to enforce t  
DISSC  
AUC  
SA  
Sale to be hel  
Salina, Kansas  
Machi  
1967 JD 2510 gas  
1963 JD 4010 dies  
WD propane, IHC  
Oliver Model 77  
JD Model A tra  
wald silage lo  
1965 Gehl chop-a  
ed, with 2 row  
JD PTO model 2  
1965 JD Model 3  
mower  
Mounted Fergus  
ery rake  
4 4-wheeled 14' h  
1948 Chev. 2 ton  
hoist & grain b  
45 Kelly Ryan b  
with PTO  
JD 4-row plante  
zer & insectici  
1965 JD 4x16 m  
F835 roll over  
1965 Lilliston 4  
FE  
Aucts: Bob Perry  
Considering  
and the time  
run of cattle  
last Friday a  
looked fully  
all classes o  
is a sampling  
1 heiferette  
1 heiferette  
2 heiferette  
1 heiferette  
2 cows ----  
1 cow ----  
1 cow ----  
1 cow ----  
1 cow ----  
1 cow ----  
1 cow ----  
6 cows ----  
1 cow ----  
1 cow ----  
1 cow ----  
5 cows ----  
3 cows ----  
18 canners-  
12 fat cows  
For inform  
obligation, or  
call me at any  
DUDE R



## Sues For Weed Law Enforcement

COUNCIL GROVE — L. J. Blythe, a White City farmer, has petitioned the Morris County District Court for an order to force the Morris County commissioners to enforce the Kansas noxious weed laws.

In his mandamus action against the commission, Blythe alleges the panel in the past has failed to enforce the weed law,

especially as it pertains to musk thistle. He said if the court does not grant his petition, he will suffer damages and injury.

Blythe is seeking payment for damages he may have sustained and costs, including attorney fees.

The state noxious weed law requires the commissioners to notify all property owners where musk thistle is found to eradicate the noxious weed. Eradication must be undertaken by the county, if the offender

fails to comply within a specified period, with all costs assessed to his property tax bill.



## Bob Muir Injured

SALINA — Bob D. Muir, one of the owners of Farmers & Ranchers Livestock Commission Co., was reported in "fair" condition after suffering multiple cuts and bruises on his right side in a feeder wagon accident at his farm Friday.

Muir was in St. John's hospital. An associate at the sale barn stated that physicians believed there was no internal bleeding or broken bones. He said apparently Muir's right arm became entangled in the feeder auger in the wagon. He could give no other details other than that injuries were severe and painful.

## Bill Would Ease Stress On Farm Credit Banks

A bill designed to make more money available for loans to farmers passed last week in the House.

The measure, sent to the Senate an a voice vote, increases the debt-to-capital ratio of the 12 federal intermediate credit banks from 12-1 to 20-1, the same as now applies to federal land banks.

Federal officials have said the present limitation is too restrictive if the credit banks are

Grass & Grain  
May 28, 1968

27

to continue to meet increasing demands for agricultural financing without calling on the government for more capital.

Losses over 33-year history of the intermediate credit banks are a fraction of one per cent of the total loaned.

## DISSOLVING PARTNERSHIP

## AUCTION SALE

Saturday  
JUNE 1

Starts 10:00 a.m.

Be here early; we'll be through by noon.

Sale to be held 1/2 mile east of Jack Beverly Stockyard Co. in Salina, Kansas. Sale rain or shine.

## Machinery

1967 JD 2510 gas tractor  
1963 JD 4010 diesel  
W9 propane IHC tractor  
Oliver Model 77 tractor  
JD Model A tractor with Oswald silage loader  
1965 Gehl chop-all, self-propelled, with 2 row corn head  
JD PTO model 214W baler  
1965 JD Model 37 trail type 8' mower  
Mounted Ferguson side delivery rake  
4 4-wheeled 14' hay trailers  
1948 Chev. 2 ton truck with hoist & grain bed  
45' Kelly Ryan bale elevator with PTO  
JD 4-row planter with fertilizer & insecticide atts.  
1965 JD 4x16 mounted Model F835 roll over plow  
1965 Lilliston 4 row cultivator

MM 24x6 drill with full press  
MM pull type 14' chisel  
JD heavy duty manure loader  
14' MM one way  
12' packer  
WW dehorning chute  
Portable sprayer with 100 gallon tank  
4x12 Blair manure spreader with PTO  
4A Bearcat hammer mill  
2 Blair 5x12 feed wagons  
Blair 6x12 feed wagon  
Kelly Ryan Model 55 feed wagon  
2 2-wheeled trailers  
14' JD wheel disc  
20'x5" auger & motor  
5 section IHC drag harrow  
1000 gallon water tank  
Approx. 20 feed bunks  
Forney welder; emery wheel grinder; used 2 inch lumber; 4 cattle oilers; hedge posts; power mower; 2 saddles; horse. Tools; many misc. items.

FEHR BROS., Owners

Aucts: Bob Perry & Frank Harz

Bank of Tescott, Clerk

## Reynolds Sale Barn

ABILENE, KANS.

Selling Every

FRIDAY AFTERNOON

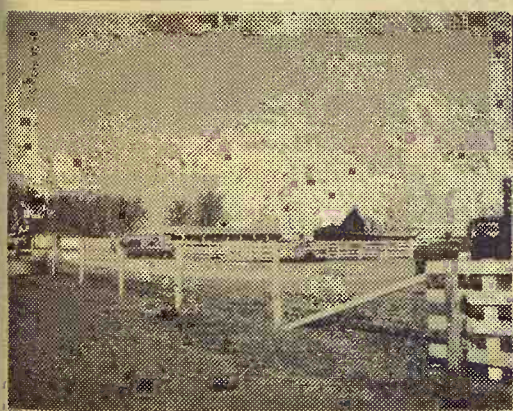

Considering the road conditions and the time of year, a very good run of cattle moved thru the ring last Friday afternoon. Prices looked fully steady to strong on all classes offered. The following is a sampling of the sales made:

### COWS

1 heiferette-----1120 @ 20.70  
1 heiferette-----940 @ 23.80  
2 heiferettes-----847 @ 24.00  
1 heiferette-----850 @ 22.30  
2 cows-----1065 @ 19.70  
1 cow-----1240 @ 19.30  
1 cow-----1120 @ 19.50  
1 cow-----1315 @ 19.10  
1 cow-----1295 @ 19.40  
1 cow-----1430 @ 19.20  
1 cow-----1160 @ 19.00  
6 cows-----805 @ 18.70  
1 cow-----1990 @ 19.90  
1 cow-----1500 @ 19.00  
1 cow-----1060 @ 19.00  
5 cows-----1140 @ 18.10  
3 cows-----1015 @ 18.20  
18 canners-----960 @ 17.70  
12 fat cows-----1190 @ 18.30

10 whif cows w/clvs @ 247.00  
9 whif cows w/clvs @ 240.00  
9 whif cows w/clvs @ 237.00  
10 whif cows w/clvs @ 231.00  
6 black cows w/clvs @ 237.00

### STOCKER & FEEDER STEERS

1 whiface steer-- 310 @ 33.30  
6 whiface steers-- 448 @ 31.40  
7 black steers-- 464 @ 29.80  
1 whiface steer-- 360 @ 32.25  
12 fleshy blk str-- 624 @ 28.00  
13 shorthorn str-- 703 @ 27.00  
1 whiface steer-- 380 @ 32.10  
2 whiface steers-- 310 @ 32.25  
1 whiface bull-- 420 @ 29.50  
1 blue roan steer 360 @ 32.75  
1 holstein steer--1070 @ 22.70  
3 whif hrn steers-- 646 @ 27.30

### STOCKER & FEEDER HEIFERS

15 whiface heifers665 @ 25.00  
1 whiface heifer- 580 @ 26.30  
2 black heifers-- 592 @ 25.40  
12 blkwhif heifers 532 @ 25.90  
11 med ql blk hfrs448 @ 25.10  
10 med ql blk hfrs413 @ 25.60  
4 black heifers-- 717 @ 24.30

For information, requests for appraisals at no obligation, or inquiries regarding coming sales, call me at any time, day or night.

CO 3-3394

DUDE REYNOLDS Abilene, Kans.

Bring your cattle in at any time day or night; we'll handle them for you at your request.

## Sale Every Thursday

Hogs 11:30 a.m.

Cattle 1 p.m.

We had a short run of cattle at our sale Thursday. Prices were steady to strong on fat cattle and feeders; cows were fully a dollar higher; bulls and calves were steady. All classes in strong demand. The extreme top on butcher hogs was \$10.00 for \$18.80 to \$19.10. The following is a list:

AS WE WILL  
MAY 30,  
ARE REA

### FAT CATT

1 whiface steer  
1 whiface steer  
1 whiface bu  
1 blkwhif he  
1 whiface st  
1 black steer  
2 black bul  
2 black hei  
1 black bu  
1 blkwhif s

1 whiface  
1 holstein  
1 brownswi  
3 whiface  
1 guernsey

1 whiface b  
1 whiface b  
1 whiface bu

### BULL

1 whiface bul  
15 black steer.  
5 whiface steer  
1 whiface bull--  
1 black steer----  
2 whiface bulls----

### HEIFER CAL

3 whiface heifers-----33  
6 red heifers-----452  
1 whiface heifer-----445 @  
1 black heifer-----250 @

NO SALE THURSDAY  
MAY 31  
Memorial Day



Sale As Usual  
Next Thursday, June 6

We hope the Holiday  
will be beneficial  
for all of us

### RALEIGH BREEDING, MANAGER

barn 562-3671; home 562-3547

Auctioneer: Larry Lagasse,  
Ph. Concordia, Kans. CH 3-1714

Marysville

LIVESTOCK & COMMISSION CO.  
MARYSVILLE, KANSAS



# Sell At St. Marys

Sell  
Or Buy

Cattle & Hogs

By  
Auction

Tuesdays

We had a good run of cattle for this time of year. Stockers and feeders were 25¢ to 50¢ higher. All classes of killing cows were steady.

The following is a partial listing of the sales made:

STOCKER & FEEDER STEERS			
12 black steers	611 @	28.70	
17 blk&blkwhif steers	624 @	28.70	
17 blk&blkwhif steers	609 @	28.70	
1 whiface steer	580 @	28.30	
2 whiface steers	580 @	28.25	
6 mixed steers	569 @	27.40	
6 black steers	685 @	27.30	
2 whiface steers	592 @	27.30	
4 whiface steers	675 @	27.30	
1 blkwhiface steer	565 @	27.30	
1 whiface steer	665 @	27.30	
1 whiface steer	635 @	27.30	
1 short horn steer	775 @	26.90	
2 whiface steers	575 @	26.70	
16 black	840 @	26.60	
1 blkwhiface steer	740 @	26.25	
2 whiface steers	622 @	26.20	
30 mixed steers	936 @	26.20	
1 blkwhiface steer	690 @	25.70	
1 whiface steer	560 @	25.30	
1 black steer	1070 @	25.20	
2 whiface steers	765 @	25.10	
1 black steer	580 @	25.10	
2 black steers	572 @	25.10	
1 whiface steer	690 @	25.10	
1 whiface steer	700 @	25.00	
1 whiface steer	725 @	25.00	
10 holstein steers	603 @	24.90	
45 holstein steers	606 @	24.75	
24 holstein steers	765 @	24.05	

STEER CALVES			
1 whiface steer	360 @	31.50	
1 whiface steer	440 @	30.60	

1 whiface steer	370 @	30.50
2 black steers	432 @	29.70
1 blkwhiface steer	490 @	29.30
1 whiface steer	450 @	29.00
1 charolais bull	465 @	28.80
9 black steers	557 @	28.60
1 black steer	430 @	28.40
2 whiface steers	537 @	28.20
4 blk&blkwhif steers	447 @	28.00
2 whiface steers	527 @	27.90
7 holstein steers	344 @	27.50
1 black steer	500 @	27.20
2 whiface steers	442 @	27.10
1 black steer	550 @	27.10
2 whiface steers	525 @	26.70
5 holstein steers	514 @	26.00
11 holstein steers	502 @	26.00
18 holstein steers	513 @	25.55
1 black bull	510 @	25.50

STOCKER & FEEDER HEIFERS			
19 black heifers	668 @	25.70	
3 black heifers	628 @	25.70	
20 mixed heifers	590 @	25.70	
4 mixed heifers	637 @	25.20	
11 short horn heifers	580 @	25.20	
11 mixed heifers	786 @	25.10	
1 black heifer	610 @	23.40	
1 black heifer	570 @	23.30	
1 whiface heifer	835 @	23.00	

1 black heifer	675 @	22.90
1 red heifer	640 @	22.80
4 whiface heifers	590 @	22.60
1 whiface heifer	645 @	22.50
1 blkwhiface heifer	625 @	21.60
1 black heifer	615 @	21.60
1 whiface heifer	940 @	21.60
1 whiface heifer	910 @	21.50
1 black heifer	805 @	21.50
1 whiface heifer	725 @	21.30
1 whiface heifer	885 @	21.10
1 charolais heifer	710 @	20.00

HEIFER CALVES			
20 whiface heifers	451 @	26.80	
2 black heifers	337 @	26.70	
12 whiface heifers	510 @	26.40	
1 blkwhiface heifer	380 @	26.40	
18 blk&blkwhif heifers	491 @	26.20	
4 whiface heifers	477 @	25.90	
1 whiface heifer	430 @	25.70	
2 black heifers	545 @	25.60	
5 whiface heifers	508 @	25.20	
1 blue roan heifer	510 @	25.10	
1 blkwhiface heifer	525 @	24.70	
1 black heifer	520 @	24.20	
1 whiface heifer	425 @	24.00	
1 black heifer	540 @	23.90	

1 whiface heifer	460 @	22.80
1 blkwhiface heifer	500 @	22.50

COWS			
1 black cow	820 @	21.20	
1 holstein cow	1140 @	20.00	
1 spotted cow	1110 @	19.50	
1 black cow	825 @	19.25	
1 blkwhiface cow	1105 @	19.10	
1 whiface cow	1280 @	19.00	
1 black cow	1160 @	18.90	
2 whiface cows	1005 @	18.90	
1 black cow	915 @	18.80	
1 black cow	1100 @	18.80	
1 black cow	895 @	18.70	
1 whiface cow	1170 @	18.70	
1 whiface cow	1040 @	18.60	
1 whiface cow	1050 @	18.50	
1 whiface cow	1385 @	18.30	
1 whiface cow	915 @	18.25	
1 black cow	1050 @	17.40	
1 whiface cow	1260 @	17.30	
1 whiface cow	1370 @	17.00	
1 whiface cow	795 @	16.90	
1 black cow	800 @	16.80	
1 blkwhiface cow	880 @	16.20	
1 black cow	960 @	15.10	

For Information or Estimates

Rezac Barn	St. Marys 437-2999
Delaine Rezac	St. Marys 437-6266
Elmer Imthurn	Maple Hill MI 3-2440
Paul Kramer	St. Marys 437-2993

Auctioneers: Lawrence Welter, Gene Toby & Dennis Rezac

## LIVESTOCK COMMISSION COMPANY

# Rezac



CERTIFIED  
LIVESTOCK COMMISSION

St. Marys, Kansas

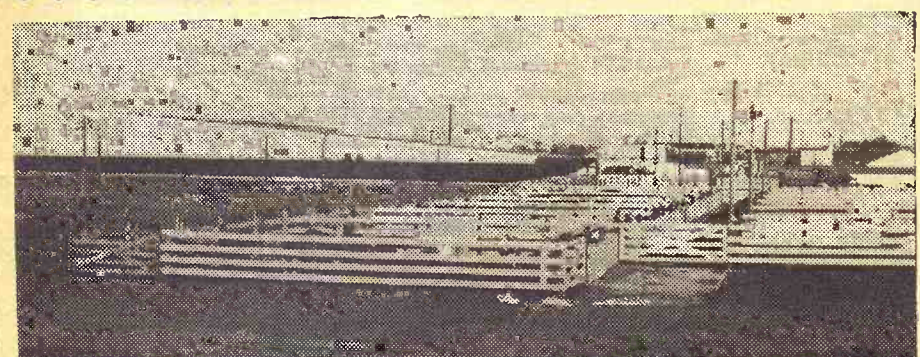

This market sold 1441 cattle and 537 hogs with a fat hog top of \$18.90 and all classes of cattle selling steady to strong with feeder cattle selling fully 50¢ higher. This was our last Thursdays' sale until after harvest. Bring your stocker and feeder cattle on Mondays and we will have buyers for all kinds and classes of both cattle and hogs every Monday. The following is a sampling of the sales made:

CATTLE			
Chant Koralek, Ellsworth	1 wf bull	1120 @	22.60
Ed Naegle, Lucas	1 hol cow	1450 @	19.40
Amos Nelson, Minneapolis	1 red hfr	885 @	22.00
Mrs. Earl Macek, Wilson	1 wf str	470 @	34.90
Schneider Bros., Salina	1 hol cow	1135 @	19.80
J. L. Struble, Salina	1 ary cow	1045 @	18.50
Morrison Bros., Salina	1 char str	660 @	27.50
Paul Lindshield, Smolan	1 blk cw&clf BH	275.00	
A. C. Perry, Tescott	1 hol cow	1560 @	19.40
Paul Donnemeyer, Soloman	1 wf bull	2015 @	22.30
August Krause, Gypsum	1 hol bull	1365 @	23.00
D. M. Holmquist, Smolan	5 wf str	369 @	33.75
Ray Reitz, Lincoln	4 blk hfrs	443 @	23.25
Jay Krauss, Gypsum	1 busws cw	1490 @	20.00
Ray Smith, Little River	1 blk bull	1585 @	23.30
Paul Lehman, Abilene	1 hol cow	1650 @	19.90
Wallace Gust, Kanopolis	1 wf str	450 @	31.75
Norman Bengtson, Linds.	5 wf hfrs	688 @	25.30
Norman Bengtson, Linds.	1 wf cow	910 @	21.10
Ray Whitehair, Abilene	5 blk hfrs	553 @	25.50
John Ens, Inman	5 blk str	487 @	30.80
John Ens, Inman	3 hol str	701 @	23.80
Hammeke Bros, Great Bnd.	5 wf str	444 @	32.50
Hammeke Bros, Great Bnd.	4 wf hfrs	378 @	28.50
L. R. Belton, Tampa	21 wf str	870 @	26.50
L. R. Belton, Tampa	23 blk str	875 @	26.60
Miller Bros., Great Bend	8 bwf str	990 @	25.40
Jim Commerford, Tampa	51 wf str	652 @	28.45
Gilbert Horesji, Holyrood	14 bwf str	890 @	26.10

Ron Crouther, Gypsum	37 bk&bwf str	775 @	26.85
Ron Crouther, Gypsum	24 mx str	888 @	26.40
LeRoy Phil, Smolan	38 wf hfrs	662 @	26.10
LeRoy Phil, Smolan	38 wf hfrs	683 @	26.10
Ralph Mattison, New Cam.	30 wf str	830 @	26.65
Ralph Mattison, New Cam.	33 wf hfrs	787 @	25.50
Charles Peterson, Mcphrsn.	2 bwf hfrs	375 @	27.00
Lawrence King Est., Gyp.	8 bk&bwf str	450 @	33.00
Lawrence King Est., Gyp.	17bk&bwf hfr	445 @	27.30
Warren Heller, Hunter	17 wf str	757 @	27.00
Warren Heller, Hunter	5 bwf str	730 @	27.00
Ted Phil, Smolan	1 hol cow	1395 @	19.60
Eli Diehl, Brookville	1 bwf cow	745 @	20.90
Leonard Harbacek, Holyr.	1 char str	440 @	31.80
Andy Woods, Gypsum	4 hol str	840 @	23.10
Fred Scholler, Minneapolis	1 wf hfr	940 @	19.30
William Andrews, Brookvill.	1 wf str	575 @	26.10
Darvin Keller, Bushton	1 hol str	440 @	27.25
August Krauss, Gypsum	1 blk cow	1505 @	19.80
Frankie Matyas, Barnard	1 wf str	435 @	31.60
Frank Weber, Dorrence	1 wf hfr	500 @	26.80
Bert Shirack, Soloman	14 wf hfrs	619 @	25.85

FOR INFORMATION OR ESTIMATES  
LAURENCE CLEMENCE  
Abilene Phone CO 3-3091  
MERRILL CHRISTIANSEN  
Durham Phone 732-3371  
BOB MUIR  
Salina Phone TA 3-2963

Market Reports  
Radio Station KSAL, Salina  
6:45 a.m. Every  
Monday, Wednesday & Friday  
KFRM  
6:55 a.m. Mon. through Fri.

Central Kansas Most  
Modern Livestock Auction... West Side Of **Salina**

TWO SALES EVERY WEEK

MONDAY

Hogs & Cattle

Hogs sell at 11:00 a.m. followed by our regular cattle sale as they are unloaded.

THURSDAY

Cattle Only

Selling starts at 11:00 a.m. Cattle will sell in the order they are consigned on the books.

NO MORE THURSDAY SALES UNTIL AFTER HARVEST

HOGS			
Milt Bickel, Gypsum	6 mix hgs	246 @	18.00
Glen Nelson, Lincoln	7 wht hgs	224 @	18.65
Art Pfannestiel, Bavaria	2 blk hgs	205 @	18.80
Ken Ericson, Marquette	2 hamp hgs	205 @	18.90
Ken Ericson, Marquette	11 hamp hgs	208 @	18.85
Vernon Nelson, Falun	1 hmp boar	705 @	11.50
Vernon Nelson, Falun	11 hmp sows	481 @	15.40
Larry Spear, Lincoln	6 wht hgs	216 @	18.85
Loren Richard, Ellsworth	16 mix hgs	230 @	18.85
August Mayer, Gypsum	10 mix hgs	225 @	18.70
Ruby Peck, Gypsum	4 hp fdr shts	112 @	19.75
Arnold Kroenlein, Lincoln	11 mix hgs	217 @	18.85
Ab Mortimer, Gypsum	3 red sows	507 @	14.85
Emory Frost, Smolan	18 mix hgs	227 @	18.85
Don Hughes, Salina	8 hmp pigs	BH @	14.00
Earl Kempke, Kanopolis	25 mix pigs	BH @	17.50
Lawrence Millison, Salina	2 blk shoats	BH @	20.00
Robert Barley, Minneapolis	1 sow & 10 pgs	BH @	103.00
Robert Powers, Lincoln	30 hmp shoats	BH @	19.50
Lynn Berg, Marquette	32 mix pigs	BH @	13.00
Charles Martin, Soloman	17 mix pigs	BH @	15.95

**Farmers & Ranchers**  
LIVESTOCK COMMISSION CO.



West on old US 40  
Barn Phone  
913 TA 5-0211 SALINA, KS.

Bonded

Licensed