

Heat ay! 169⁹⁵ features justable e filter. 199.95 219⁹⁵ features justable e filter. 219.95 249.95 309.95 339.95 cow 1070 @ 1 ws 890 @ 1 ow 805 @ 1 cows 1565 @ 1 cow 1400 @ 1 cow 1445 @ 1 cows 1360 @ 1 cow 1310 @ 1 cows 1275 @ 1 cow 1310 @ 1 cow 1075 @ 1 w 1020 @ 1 cow 1070 @ 1 cow 1400 @ 1 cow 1220 @ 1 cow 920 @ 1 ows 906 @ 1 w 1085 @ 1 w 885 @ 1 w 1025 @ 1 cows 937 @ 1 ws 1160 @ 1 w 932 @ 1 ws 1047 @ 1 ws 990 @ 1 ws 905 @ 1 blk cows 1035 @ 1 w 947 @ 1 ws 1330 @ 1 cow 1000 @ 1 w 1090 @ 1 BULLS 1575 @ 1 1325 @ 1 1440 @ 1 1335 @ 1 1260 @ 1 1090 @ 1 1000 @ 1 1180 @ 1 MISSION Marys Kans

FUN IN THE SUN

Most of the time the weather cooperates and there is action in all corners of the Rock Springs 4-H Ranch, south of Junction City. These 4-H'ers from Rice, McPherson, Marion, Saline, and Dickinson Counties find there are more things to do at Rock Springs than they can accomplish in their short visit. Time flies when you're having fun and most of the kids as well as some of the adults would like to stay for another session.

This camp of 453 4-H'ers and advisors had living groups of nine campers to one counselor and the groups were divided according to age. "This way kids feel equal in their own living group and they don't get homesick," one 4-H leader said.

GRASS

&

GRAIN

SAMPLE COPY

18th Year No. 17

June 27, 1972

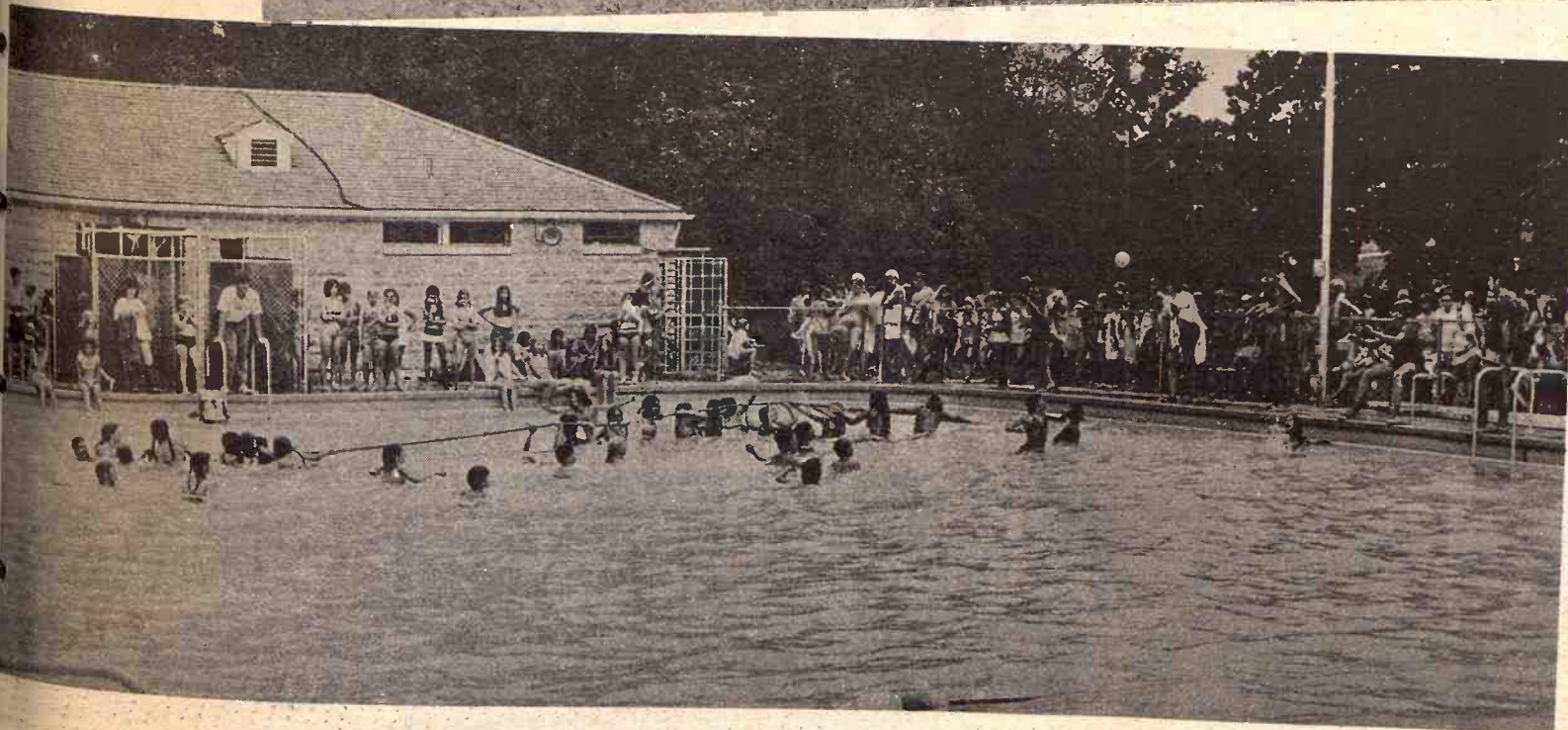
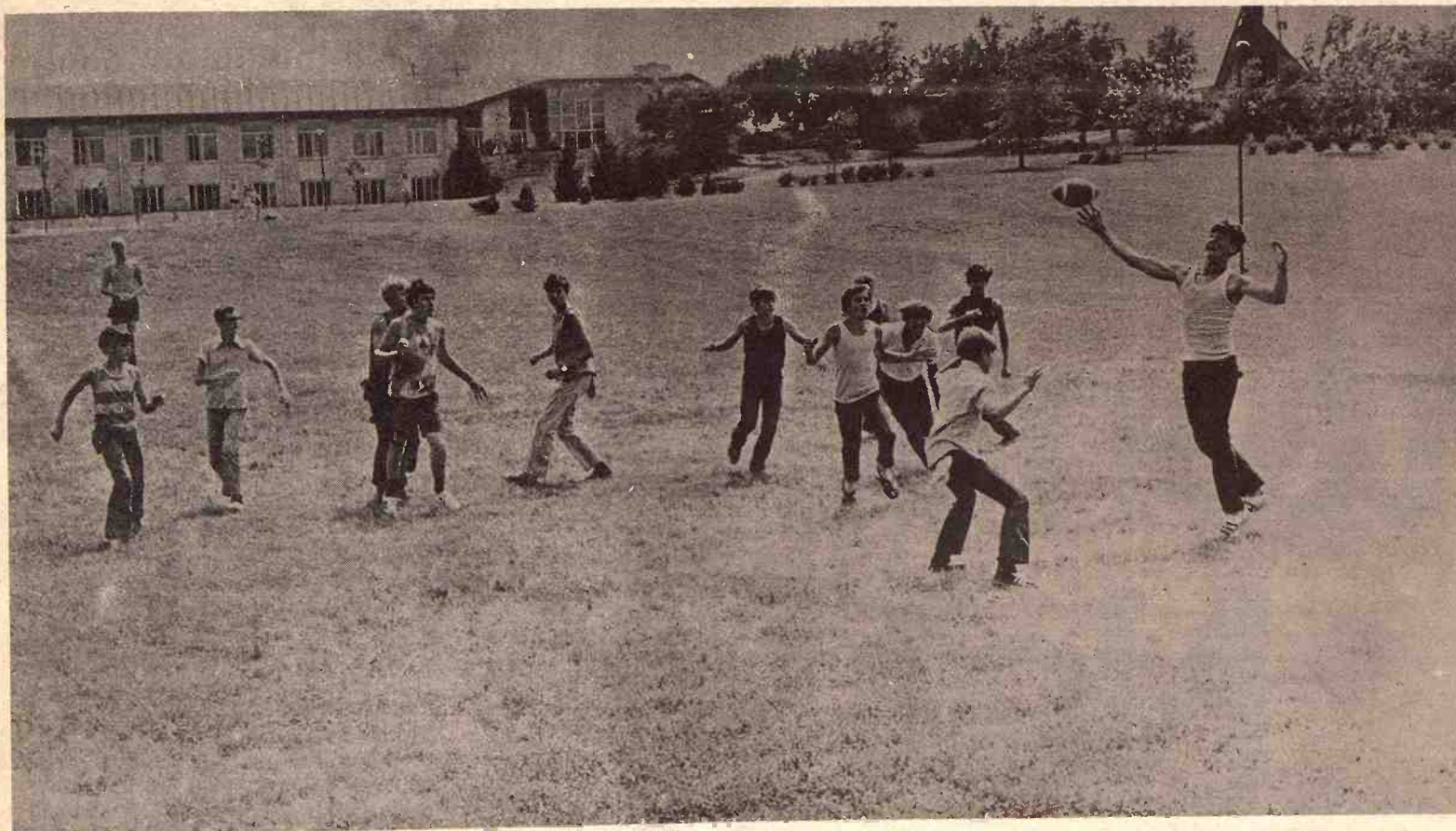

FUN TIME

Whether it's archery, football, swimming, boating, crafts, the rifle range, or just enjoying the beauty of the Rock Springs Ranch, kids and adults have been enjoying the facilities since 1946. The first camp was a tent city with few of the recreation facilities available at the ranch now. Purchased by Kansas 4-H clubs the ranch is operated by the Kansas 4-H Foundation as a non-profit organization.

Feeder Cattle Shortage Predicted To Continue

A world-wide shortage of calves and feeder cattle likely will continue for the next few years, barring any significant expansion of global beef and veal production to satisfy fast-growing demand.

That's the prediction of the U.S. Agriculture Department's foreign crop service. It comes as beef prices in the U.S. are at record highs and those paid for live cattle are the highest in 21 years, all because of greater and greater demand.

"The world shortage of feeder calves may be further irritated as more countries seek to expand beef cattle production by feeding beef imported from distant sources," says Larry E. Stenswick in the Agriculture Department's livestock and meat products division. But, he adds, some countries in the Western Hemisphere that traditionally export beef and cattle, such as the U.S., Mexico, Canada and Argentina, find their own rising needs for beef have restricted the movement of feeder cattle.

As a result, Australia and New Zealand could emerge as important calf suppliers to Japan and other nations that rim the Pacific. The

remote, and expensive, possibility of bringing these calves to the U.S. is even being studied.

And it isn't difficult to see why. Even though cattle men are rushing calves and steers to feed lots as fast as they can, and even though the number of cattle on feed is smartly ahead of last year, there still aren't enough around to make everybody happy. Don F. Magdanz, executive secretary of the National Livestock Feeders Association in Omaha, estimates the nation has enough feed-lot capacity to handle 14 million to 15 million head of cattle; last Jan. 1, he noted, feeders had a record 13.3 million heifers and steers in their lots.

So, feed lot operators are scrambling for cattle, pushing the prices for feeder cattle up even more than prices for ready-to-slaughter animals. Feeder steers weighing 350-450 pounds now sell for \$44.50 to \$50 a 100 pounds, \$6 to \$7 above a year ago; that compares with a recent 21-year high in Omaha of \$37.50 for choice beef cattle, up \$5.50 from a year ago. (Fattened cattle normally weigh about 1,100 pounds each.) Prime grade feeders have sold for as much as \$60 hundred up \$12 from a year ago.

Feed lots are anxious for more animals largely because of climbing beef prices, of course. But more cattle are expected to be marketed in coming weeks, which will blunt

the price rise for the time being at least. Still, the cattle business remains attractive because feed costs are down. At around \$1.25 a bushel in Chicago, corn costs almost 38 cents less than a year ago.

Sources at major feed lots say that many farmers who previously sold them feeder cattle are now fattening the animals themselves. And some cattlemen are sending "green animals" — range cattle that haven't been fattened in a feed lot, to market to cash in on the stampeding demand for beef. Such practices "don't help the future outlook for beef supplies," observes one cattle shipper.

Meanwhile, says Michael S. Turner, extension economist at the University of Nebraska, prices for feeder cattle can be expected to climb further. In the past, he notes, the number of cattle going to feed lots has been increased by decreasing the calf slaughter. But now, he says, the calf slaughter is already so low that the method holds little potential for future increases in feeder cattle. He thinks more imports are the answer, but the Agriculture Department says international competition for feeder calves already is hectic.

The U.S. is a major importer of feeder calves, principally from Mexico and Canada. To ensure that its cattle herd isn't depleted, Mexico controls exports of feeders through

permits. Because of a severe drought early in 1970, Mexico granted permits for larger exports. The weather improved by mid-year and controls were retightened. The

embargo accounted for an 18 percent decline in imports from Mexico to 740,000 head last year, from 907,000 in 1970. In the year ending August, Mexican quotas allow for

COOP 3 Locations for Wheat Storage

CASH OR LOAN

Linn — Washington — Greenleaf
Haul Your Grain To The Elevator Most Convenient For You
We Have Ample Capacity For Your Grain

GREENLEAF FARMERS
CO-OP ELEVATOR ASSN.



mass production

That's the whole idea behind the CO-OP Sow Pow pig production plan. All the swine know-how of Farmland Industries has gone into new sow feeds that produce healthier, more productive sows; larger, more vigorous litters. Then the Sow Pow plan keeps on working to keep sows in shape all the way through lactation to rebreeding.

Sow Pow feeds are part of the CO-OP Meat Market Program, the total plan for producing quality pork more profitably. Get the details from the feed expert at your double-circle CO-OP.

COOP SOW POW pig production plan



St. Marys
Farmers Union Co-op
Business Assn.
St. Marys
Phone 913/437-2434



Greenleaf
Farmers Co-op Elevator Assn.
Greenleaf-Linn
Washington
Phone 913/747-2160



Carlton
Farm Co-op Assn.
Carlton-Dillon
Phone 913/949-2221
913/336-7228



Manhattan
Farmers Cooperative Assn.
Manhattan-Alta Vista
Westmoreland-Onaga
Phone 913/776-9467



Clay Center
Farmers Union Co-op
Clay Center-Bala-
Miltonvale-Leonardville
Phone 913/632-3800



Lindsborg
Farmers Union Elevator Co.
Lindsborg-Fallun
Bridgeport
Phone 913/227-3242

GRASS & GRAIN

The Mid-Kansas news weekly published each Tuesday at 1531 Yuma, (Box 1009) Manhattan, Kansas, 66502 by Ag Press Inc. Second class postage paid at Manhattan, Kansas.
Subscription: \$4 year
Circulation14,200



Pay attention, Not interest!

Buy now. Pay no interest until March 1, 1973.

Offer applies to

(1) all new IH farm wheel tractors; (2) any used farm wheel tractor; (3) Cub Cadet® lawn tractors and riding mowers; and (4) any implement sold with tractor — when financed thru IHCC.

HERINGTON
Pioneer Service & Sales

HANOVER
Hanover Impl. Co.

MARYSVILLE
Bruna Brothers

WASHINGTON
Schumacher's, Inc.

WAKEFIELD
Auld Chevrolet Co.

COUNCIL GROVE
Macha-Revere

MINNEAPOLIS
Chapman Impl. Co.

LEONARDVILLE
Kendall Garage

ABILENE
Engel Motors

BELLEVILLE
C & E Impl. on US 81

JUNCTION CITY
Mohr Impl. Co.

FALUN
Dauer Impl. Co.

75,000 feeders
U.S. imports
Canada average
a year a decade
less than 35,000
Canada is a tem
herd to supply
its own citizens
imports of Canada
the northeast r
year, up consi
50,000 imported
1960s. But, Agri
officials say, th
strong, growing
for U.S. choice
slaughter cattle
swing the net ca
the two countr
Canada.
Argentina curi
recover from a
cycle that left h
of cattle to suppo
restricted dome
The Argentine g
restricting expor
Cattle numbers
in Australia an
which are pickin
increased dem
rations as Japan
So far, internat
cattle over long c
relatively little
major beef-produ
the exception of
ments for bre
Agriculture Dep
say. In the future
links may be est
the growing beef
Asia and Europe
Hemisphere coun
South America an
natural advanta
operations.
"But each cou
creasingly affecte
conflict between i
domestic beef and
and the strong dem
calves," observ
livestock analyst.
world demand for
grow, and there is
breakthrough, s
development of
shortage of calves
continue."

Egg Produ
Down 7
In May R

Layers in Kans
million eggs durin
million from May
lowest for the mon
years of record, a
Kansas Crop a
Reporting Service.
during May average
100 layers compar

NURS-



THE ROUND-T
AUTOM
NURSE

Raise Veal, Fee
Herd Replac

Complete Li
Medicated Milk

CARRO
Specialized

Phone 913 2
ALTA VISTA,

Van M
Dairy Su
GYPSUM,

June 27, 1972

775,000 feeders to be shipped to the U.S.

U.S. imports of feeders from Canada averaged more than 300,000 a year a decade ago, but dropped to less than 35,000 annually recently. Canada is attempting to build up its herd to supply growing demand of its own citizens for more beef. U.S. imports of Canadian veal calves into the northeast rose to 125,000 last year, up considerably from the 50,000 imported annually in the 1960s. But, Agriculture Department officials say, this is offset by a strong, growing Canadian demand for U.S. choice and good grades of slaughter cattle, which is helping swing the net cattle trade between the two countries more toward Canada.

Argentina currently is trying to recover from a dip in its livestock cycle that left her drastically short of cattle to support beef exports and restricted domestic consumption. The Argentine government also is restricting exports of calves.

Cattle numbers are rising sharply in Australia and New Zealand, which are picking up much of the increased demand from such nations as Japan and Korea.

So far, international movement of cattle over long distances has been of relatively little importance to the major beef-producing nations, with the exception of small-scale shipments for breeding purposes, Agriculture Department officials say. In the futures, however, trade links may be established between the growing beef deficit regions in Asia and Europe and the Southern Hemisphere countries in Oceania, South America and Africa that have natural advantages in cow-calf operations.

"But each country will be increasingly affected by the inevitable conflict between increased need for domestic beef and veal production and the strong demand for exports of calves," observes a foreign livestock analyst. "As long as the world demand for beef continues to grow, and there is now technological breakthrough, such as rapid development of twin-calving, a shortage of calves for export will continue."

Egg Production Down 7 Million In May Report

Layers in Kansas produced 65 million eggs during May, down 7 million from May 1971 and the lowest for the month for the last 47 years of record, according to the Kansas Crop and Livestock Reporting Service. The rate of lay during May averaged 2,108 eggs per 100 layers compared with 2,037 a

year ago. There were 3,093,000 hens and pullets of laying age on Kansas farms in May, 13 percent less than a year ago.

The Nation's laying flock produced 6,088 million eggs during May, nearly 2 percent less than in May 1971. Layers on hand during May averaged 308.3 million, 3 percent below a year earlier. Rate of lay during May 1972 averaged 1,975 eggs per 100 layers, up slightly from the 1,950 eggs in May 1971.

Commercial hatcheries in Kansas

hatched 1,090,000 chicks during May, down 9 percent from April this year but 1 percent above May last year. The egg-type chicks hatched during May totaled 900,000, unchanged from a month ago and compares with 832,000 a year earlier. May broiler-type chick hatch was 190,000 compared with 300,000 in April and 249,000 in May a year ago. Prices received for chicks by commercial hatcheries on May 1 were \$47.50 per 100 for hybrid egg-type pullet chicks, \$34.50 per 100 for pure and

crossbreed egg-type pullets and \$19.00 per 100 for broiler-type, straight-run chicks.

Hatcheries in the United States produced 353 million chicks during May compared with 350 million a year ago. Production of broiler-type chicks during May totaled 302 million, an increase of 4 per cent from 289 million hatched a year earlier. The number of broiler-type eggs in incubators on June 1 in the 48 States totaled 254 million, an increase of 6 percent from June 1, ago.

1971. Egg-type chicks hatched during May totaled 51.3 million, a decline of 15 percent from the 60.2 million hatched during May 1971. Egg-type eggs in incubators on June 1 were down 17 percent from a year ago.

WE WARNED YOU

That SEDLACEK'S PRE-INVENTORY
Positively Ends At 5:30 p.m. June 30
THESE ITEMS STILL ARE IN FAIR SUPPLY... BUT HURRY

LA-Z-BOY Charter Group Early American ROCKER-RECLINER
\$239.95 Value

\$159.95

RECLINER Extra High Back, Cotton Tufted Back, Rounded Arms, Tall Man Size

\$64.95

LA-Z-BOY \$219.95 Value

\$129.95

PONTIAC Deep Diamond-Tufted, Attached Pillow Back, Foam Padded Channel Seat.
\$109.95 Value

\$59.95

Relax And Save, Luxurious Recliner Adjusts To The Back Slant You Want. Tough Leather-Like Vinyl.

\$44.95

PONTIAC, Biscuit-Tufted, Foam Filled With Reversible Cushion and Lined Skirt.
\$139.95 Value

\$79.95

Luxury You Never Thought Possible In A Sofa-Bed. Rich Fabric And Foam Comfort Hides The Fact That It Sleeps 2 At Night. Stock Limited. SALE PRICED

\$199.95

CONTEMPORARY SOFA With Tufted Back, Foam Reversible Cushions.
\$429.95 Value. SALE PRICE

\$299.95

Beautiful TRADITIONAL SOFA, Quilted, Reversible Cushions.
\$309.95 Value. SALE PRICE

\$229.95

Reversible Cushion — Heavy Grade Cover.
\$314.95 Value

\$199.95

Beautiful BROYHIL SOFA With Figured Cover. Reversible Cushions.
\$359.95 Value. SALE PRICE

\$249.95

4-Pc. — Double Dresser — 4-Drawer Chest — Tilting Landscape Mirror — Panel Bed. "Use Proven" Features, Hand Rubbed Tops, Double Guided Drawers, Tilting Mirror, Rel-Var Plastic Finish. 4 Piece Set Only

\$109.95

MEDITERRANEAN — Triple Dresser — Large Mirror — Large Size Chest — Panel Bed With Frame — Night Stand Extra.
\$229.95 Value

\$159.95

NYLON CARPET With HD Rubber Back, Needs No Pad, While It Lasts, Now ONLY

\$2.95
Sq. Yd.

5-PIECE DINETTE SET — Heavy Padded Chairs — Reinforced Vinyl Cover — Extension Table

\$59.95

No-Mar Plastic Top — 4 Padded Chairs — Bronzefine Finish. SALE PRICE

\$44.95

A Hoover, the world's finest cleaner — Extra large throw-away bag, holds more dirt, change less often — Vinyl outer jacket, never a dusty odor, wipe clean with a damp cloth — 4-position rug-adjustment, indoor-outdoor floor coverings to deep shag rugs — Two speed motor, 50% more suction with cleaning tools automatically — Cleaner rolls on wheels, gets all the dirt, you just guide it. MODEL 1020

\$49.95

THE NEW HOOVER DELUXE DIAL-A-MATIC Triple Action Cleaning, 2 Cleaners In One MODEL 1149

\$69.95

HOOVER SLIMLINE — Powerful, modern, as new as tomorrow!

\$22.95

Air Conditioner — FEDDERS AIR CONDITIONER — Office - Bedroom NOW ONLY

\$89.95

GE AIR CONDITIONER, just put in window and plug in, Thermostatically Controlled

\$139.95

AIR CONDITIONERS — All sizes to choose from, GENERAL ELECTRIC, ADMIRAL, FEDDERS As Low As

\$89.95

20" Home Cooler Breeze Maker, Child safe grill, 5-year guarantee, never needs oiling

\$11.95

CHEST FOOD FREEZER — Rust Proof Liner, Two Sliding Racks
\$169.95 Value

\$129.95

All Sizes Of Freezers For Delivery

Single Door Refrigerator, Adjustable Temperature Control, Full With Chiller Tray, UL Approved
\$199.95 Value

\$129.95

General Electric, Two Appliances In One And Only 28" Wide — Zero Degree Freezer — Automatic Defrost Freezer — Freezer Holds 91 lbs.
\$239.95 Value. SALE PRICE

\$189.95

Features Easy To Clean Upswept Cooktop with Hi-Speed Calrod Surface Units — Family-size 23" oven — Removable oven door — Removable surface unit — Model J300

\$159.95

Don't Be Switched From The Best — KITCHEN-AID Portable Dishwasher, wood top, big capacity, instant start, 4-way hydro sweep with trade

\$219.95

General Electric portable dishwasher — Level wash — lift top rack
\$199.95 Value

\$149.95

General Electric Garbage disposal, Easy to install

\$26.95

General Electric Dryer SALE PRICED

\$139.95

General Electric Washer — wash cycle control — Spiral activator — Large capacity Basket — Spray Rinse — \$169.95 Value

\$149.95

General Electric Television, 19" diag, 184 sq. in. viewing, Solid State, 2-spd. tuning system, 4" dynap. speaker, Model TR431UMD with trade

\$139.95

General Electric 25" diag. COLOR TV, 315 sq. in. viewing area, The functional beauty of modern Contemporary styling M962EWD. SALE PRICE

\$439.00

Every dollar buys more
WHY PAY RETAIL?

PARTIAL LISTING
ONLY! HUNDREDS
MORE ITEMS AT
SIMILAR SAVINGS

FURNITURE
and
APPLIANCE
Sedlacek's

HANOVER 913-337-2345 KANSAS

NURS-ETTE



THE ROUND-THE-CLOCK AUTOMATIC NURSE-COW

Raise Veal, Feeder Calves
Herd Replacements

Complete Line Of
Medicated Milk Replacers

CARROLL'S Specialized Feeds

Phone 913 229-6454

ALTA VISTA, KANSAS

Van Meter
Dairy Supply
GYPSUM, KS.

o-op Elevator Assn.
Greenleaf
Washington
Phone 913/747-7100

in
Cooperative Assn.
Manhattan-Alta
Westmoreland
Phone 913/776-2000

Union Elevator Assn.
Lindsborg
Phone 913/227-2200

OUR DAILY BREAD

— by G&G Area Cooks

Mrs. Maurice Merritt, Burlington, Is Winner

Winner, Mrs. Maurice Merritt, 711 North Second Street, Burlington: "Enjoy the recipes so much that Grass & Grain prints and hope everyone will like this recipe."

DREAM CAKE COOKIES

1 cup oleo
1 and one-third cups sugar
2 cups flour
1½ teaspoons baking powder
2 egg yolks
Cream oleo and sugar. Add egg yolks; add flour sifted with baking powder. Spread batter evenly in greased 13x9x2-inch pan.

TOPPING

1 cup brown sugar
1 cup chopped nuts
1 teaspoon vanilla
2 egg whites
Beat egg whites until peaks will keep shape; add brown sugar, nuts and flavoring. Spread over first batter. Bake at 375 degrees for 30 minutes or until crusty. Cool and cut in squares or rectangles. Yields 12-16 servings.

+++++

The following recipe is from Mrs. John Heinrichs, R 1, Endicott, Nebraska:

FIRST PRIZE

RED CHERRY

CHOCOLATE CAKE

1 regular chocolate cake mix
¼ teaspoon soda
1 No. 3 can cherry pie filling
2 eggs
one-third cup boiling water
Combine all ingredients. Beat two minutes by hand, do not use a mixer so cherries will be whole. Bake in two layers or 8x13-inch oblong pan at 350 degrees for 35-40 minutes. Frost or serve with Dream Whip or Ice Cream. Cake improves with age.

+++++

Suds Blinds In Bathtub

Wash venetian blinds in a mixture of good suds and a bleach in the bathtub. Swish them up and down and then rinse several times.

Step-Saver

Hang a tote bag on the rail of the stairway for the collection of small articles that must go upstairs. Then all of the items may be put in place in one trip.

This Meat Pie Makes For Extraordinary Eating

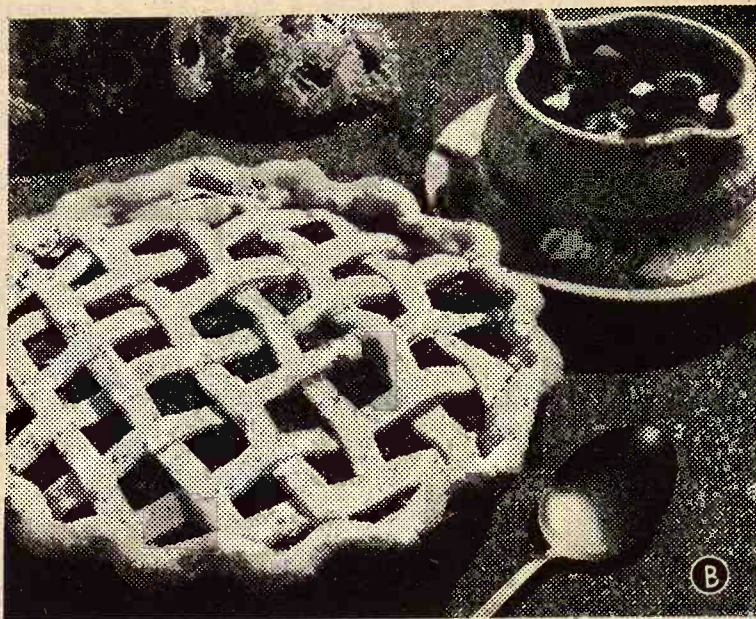

From time to time it's fun to put a dish as frankly extraordinary as this South American Meat pie on your table. While it's true that rolling and laticing the pastry will require more preparation time, the results, calculated in raves from your family, are well worth the few extra minutes.

To serve the pie, slice it into wedges. Spoon over each serving some of the remaining gravy, dressed up with sliced olives and hard-cooked eggs.

Round out your meal with hearts of lettuce salad, a fruit dessert and milk and coffee.

SOUTH AMERICAN MEAT PIE

1 pound ground beef
½ cup chopped green pepper
½ cup chopped tomato
one-third cup minced onion
¾ teaspoon cumin
½ teaspoon salt
1 can (10¾ ounces) beef gravy
1 package (about 10 ounces) pie crust mix, prepared
3 stuffed olives, sliced
1 hard-cooked egg, chopped
Dash cayenne

In skillet cook beef, green pepper, tomato, onion, ½ teaspoon cumin and salt until vegetables are tender. Pour off fat. Stir in ¼ cup gravy. Cool. Roll pastry for bottom of 8-inch

pie pan and strips ½-inch wide for lattice top. Fill pie shell with meat mixture; top with latticed pastry. Bake at 425 degrees for 25 minutes. Meanwhile, in saucepan, combine remaining ingredients. Heat; stir now and then. Serve sauce with pie. Makes four servings.

4

Grass & Grain

June 27, 1972

Practice Safety When Using A Ladder

Before attempting to repair or repaint high surfaces, keep in mind the following tips for indoor ladder safety.

The best type ladder for most light service around the house is a household ladder, varying in size from three to six feet. For more extensive work, a commercial ladder, three to 12 feet, is best. Greater safety is provided when the ladder hacks bear full weight against the side rail. Whatever type ladder you use, be sure it is secure and properly adjusted before trusting it with your full weight.

It's best not to paint a ladder, for this can cover any potentially dangerous cracks. Instead, use linseed oil or a coat or two of clear varnish to preserve the wood of a new ladder. Treat metal areas with oil to prevent rust.

Pick A Bargain IN FURNITURE CITY'S NEW WAREHOUSE

Some Items One Of A Kind
EVERY ITEM A BARGAIN

Limited Time Only

Furniture City
The Furniture Fashion Center of the Mid-West

CLAY CENTER, KANSAS

Family Boating Is Fun

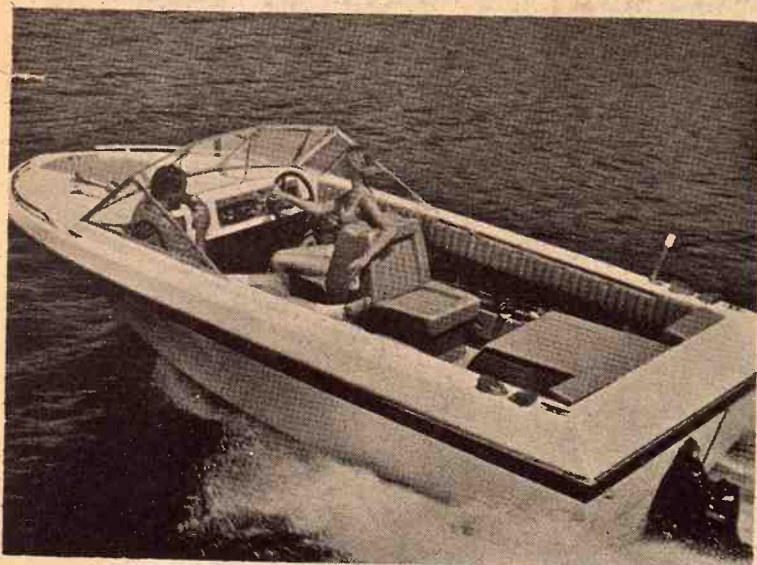

We'll rig your boat loan to make repayment a breeze

Boating will be smoother with a Peoples National low cost boat loan. We want to make it easy for you to get a boat loan, because we think families should enjoy outdoor sports, what with all the grand lakes in our area.

Peoples can tailor repayment of your boat loan to fit into your family budget.

We make auto loans because everyone needs transportation. We make boat loans because we think everyone should have recreation.

PEOPLES
national bank

The Bank in Clay

Center that puts you first!

MEMBER F.D.I.C.

The Latest 'Daily Bread' Prize -

MULTI-USE BASKET

USE AS vegetable washer, steam cooker, desk basket, fruit basket, deep fryer, refrigerator storer, planter, bottle sterilizer, colander. Collapsible; folds flat for compact storage.

The winner each week is selected from the recipes printed.

Win one by sending us your favorite recipe—this can be main dish, leftover, salad, side dish, dessert or what have you.

1. Check your recipe carefully to be sure all ingredients are accurate and accounted for.

2. Be sure your name and address are on the entry.

3. Only one recipe at a time, please.

4. Send it to Woman's Page Editor, Grass & Grain, Box 1009, Manhattan, Ks., 66502.

NEW FARM EQUIPMENT

GRINDER-MIXER SCALES

Designed to mount on any model or make. Weighs corn & protein within 2% accuracy. List Price \$99.95

Write or call —

Hanover Mfg. Co.
Hanover, Ks. 913-337-2821

BRUNA IMPL. CO.
Marysville, Ks. 913-562-2943

Distributors for the states of
Kansas and Nebraska



No. 3600, 15" SEAT
No. 3620, 18" SEAT

PICTURED IS A SIMCO

Select A Saddle From Four Famous Makers

SIMCO - OZARK - VEACH - WYETH

Full Line Of Tack And
Fittings For Show Livestock

ALL FARNHAM AND TOP HORSE
SUPPLIES — ALSO CONDITIONERS
AND HORSE FEED

FARMERS CO-OP ASSN.

4th & Pierre

MANHATTAN, KANSAS

913-776-9467

Practice Safety
When Using
Ladder

Before attempting to repair or paint high surfaces, keep in mind the following tips for indoor ladders.

The best type ladder for most household use is the extension ladder, varying in length from three to six feet. For more extensive work, a commercial ladder, three to 12 feet, is better. Ladders should be used with proper safety in mind. Whatever ladder you use, be sure it is properly adjusted before using it. It should be best not to paint a ladder. It can cover any potential cracks. Instead, use oil or a coat of two coats of paint to preserve the wood. Treat metal areas to prevent rust.

Bargain
CITY'S
HOUSE

Of A Kind
BARGAIN

Only

City
of the Mid-West

KANSAS

THE
SIERRA
PROPER

Roughout

00, 15" SEAT
20, 18" SEAT

ED IS A SIMCO

Saddle From
amous Makers

EACH - WYETH

ack And
Livestock

TOP HORSE
CONDITIONERS
FEED

OP ASSN.

913-774-4000

KANSAS

Novice Can Handle
This Pickle Recipe

Plan ahead like our forefathers and save some of the bounty of the harvest season by canning. A bit of the harvest in the middle winter will be most welcome.

Perhaps the quickest and most economical product to can is the cucumber, even for beginners.

SWEET-PICKLE CHIPS

- 4 pounds 3-4-inch pickling cucumbers
- 1 quart distilled white vinegar
- 3 tablespoons salt
- 1 tablespoon mustard seed
- 1/2 cup granulated sugar
- 1 and two-thirds cups distilled white vinegar
- 3 cups granulated sugar
- 1 tablespoon whole allspice

2 1/4 teaspoons celery seed
Wash cucumbers thoroughly. Cut crosswise into 1/4-inch slices. Combine cucumbers with next 4 ingredients in large saucepan or Dutch oven. Simmer, covered, five to seven minutes or until cucumbers just change color from bright to dull green. Drain and discard liquid. Pack hot slices into sterilized jars. Combine 1 and two-thirds cups vinegar and remaining ingredients and heat to boiling. Continue simmering while adding hot syrup to one jar at a time. Fill to within 1/4 inch of top, making sure vinegar solution covers cucumbers. Seal each jar at once. Makes four to five pints.

Tips On Planning
Your Vacation Wardrobe

When planning your vacation wardrobe, practicality should be spiced with a dash of frivolity. Practicality helps you avoid problems, stay comfortable, and adds convenience to keeping up your appearance.

A little frivolity recognizes that part of the fun of getting away from it all is the chance to get into some exciting fashion looks.

On the practical side, clothes should be color-coordinated, able to serve double duty, and of easy-care materials. That cuts down on luggage and simplifies the problem of what to wear with what.

Keeping your travel wardrobe in one or two basic colors doesn't necessarily mean monotony. You can have solids, prints, plaids, and interesting trims. You can still get by with a minimum of shoes and handbags.

You will stand out in a crowd of fashions with an exciting print, mixed plaids that coordinate, or colorful embroidery. Synthetic knits are leaders among travelers since most of them don't wrinkle and are washable.

Standards for most vacationers are jacket, pants, and skirts, plus blouses including soft knit types.

Pants of all lengths usually travel and at least one sweater should go along.

Dress codes are rather liberal at resorts, where shorts are regulation wear, with and without skirts. Swimsuits are a must too, and if you're only taking one, select one that is quick-drying.

Shoes to take along might include a pair for walking, a pair for dressier daytime wear and a pair for evening. Consider comfort first in the pair you will wear most often on your trip.

A roomy daytime handbag and one for evening use should be enough. Add flair to your costumes with bright scarves, belts, hair accessories, costume jewelry, and a pretty shawl. An easy-to-style synthetic wig can make you a fast fashion plate while traveling too!

film wrap. Dehydration and darkening of the cooked egg white can be prevented by keeping them in a closed container covered with water. These eggs should not be kept more than seven to ten days under refrigeration.

Handy For Corners

As you wash windowpanes use a small bottlebrush to remove dust from the corners.

Cleaning Method For
Vacuum Bottle

To clean a vacuum bottle, put a little cleanser and water in it. Place your hand over the mouth of the bottle and shake vigorously. Repeat several times then rinse several times.



*The wide-awake bank
makes it all so easy.*

UNION STATE BANK

MEMBER OF FEDERAL DEPOSIT INSURANCE CORPORATION

CLAY CENTER, KANSAS

MOTOR BANK	FIFTH & DEXTER
MAIN BANK	FIFTH & LINCOLN

To Store Hard-
Cooked Eggs

Hard-cooked eggs can be refrigerated at home — either in the shell or out. If the shell is removed, the eggs should be protected in a

Cover the Territory..

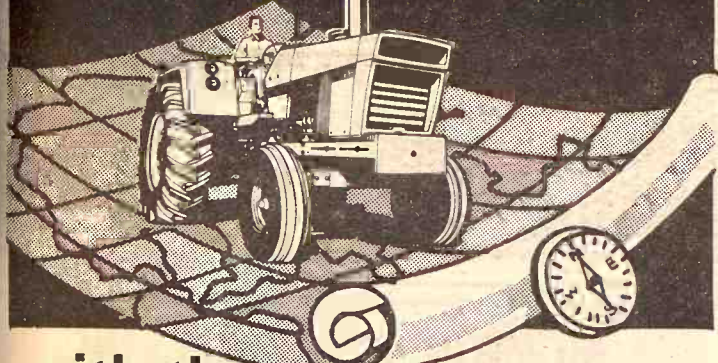

with the
Big New Case 1370 from
CASE DEALERS



504 TURBO-CUBE
1370, Blasting 140
HP*

*power take-off horse
power, Manufacturer's
rating.

**BIG
TRADE
INS**

Smooth
on the go
Power Shift

CASE 1175



AVAILABLE
FINANCING



SEE A BIG TRACTOR MAN

- Clay Center
PORTER EQUIP., CO.
- Marion
LONGHOFFER SUPPLY
- Centralia
McBRATNEY IMPL. CO.
- Salina
VAHSOLTZ IMPL. CO.

- Linn
KUHLMAN MOTOR CO.
- Marysville
BRAUCHI BROTHERS
- Chapman
JONES & KNOPP
- Ellsworth
CHOITZ EQUIPMENT

McCall's

SEMI-ANNUAL SHOE

SALE

Gigantic Reductions
for
STORE-WIDE SALE
Starts THURSDAY, JUNE 22nd at 9:00 a.m.

WOMEN'S SHOES
Out on tables — Values to \$20

\$4.89
\$8.89
\$12.89

OUT THEY GO!

SANDALS
WOMEN'S — MEN'S
Values \$8 to \$20
\$6.89 TO \$14.89

MEN'S SHOES
Dexter — Bostonian — City Club
VALUES TO \$30
\$14.89 AND \$10.89

McCall's
Put Yourself in a Shoe

**312 Poyntz
Downtown Manhattan**

Wash With Care

Wash hand-painted decorations on china or glassware by hand with medium hot water and mild suds, then rinse.

Remove Marks From Tile

Remove black marks caused by metal furniture rubbing against ceramic tile with a scratchless scouring powder. Prevent further tarnishing by coating the metal legs with clear laquer.

Ends Climbing

Hang a mirror on the ceiling of your storage closet and it will let you see what is on the top shelf without climbing up on a ladder.

Anchors Mattress

Put a muslin sheet over box springs to keep a foam mattress from sliding.

Add Sauce To Leftover Dessert

When gingerbread or applesauce cake is back for the second time, dress it up with an elegant soft custard sauce.

Removes Soap Film

Soak plastic shower curtains in a mild solution of liquid bleach and detergent for 30 minutes to remove soap film and soil. Curtains may then be washed in the automatic washer in the usual way.

Laundry Fiberglass Drapes Separately

Fiberglass draperies should be laundered separately in a tub or sink by themselves. Swish the curtains around gently in warm, soapy water without wringing or twisting. Rinse them in cool water several times to be sure all the soap is removed. Hang them on a turkish towel.

Speedier Mopping

To speed floor washing, use a two-compartment bucket, one compartment for your cleaning solution and the other for rinse water.

Clean Gas Burners With Pipe Cleaner

Clean the holes in the burners of a gas stove with a pipe cleaner.

Organic Farming In Western Kansas

ULYSSES — Seven Southwest Kansas farmers and a horticulturalist from Colorado State University are currently growing vegetables for production of organic foods.

Organic foods, also known as health foods, are those which are grown without synthetic fertilizers or pesticides.

Charles Basham, a horticulturalist at Colorado State University and a former resident of Ulysses, had the idea of forming a health foods corporation when he was the Kansas State University Extension horticulturalist for Grant County.

The name of the corporation is Western National Growers, Inc. The seven farmers are growing

the organic vegetables in a 100 acre area in Ulysses, with each farmer growing about 14 acres.

John Boylen, Ulysses, is growing tomatoes, pinto beans and black-eyed peas for the corporation. "It's a little more work to grow the vegetables organically, but it's all fun," said Boylen.

Boylen said the vegetables are irrigated just like his other crops — but he must use manure instead of a synthetic fertilizer.

Dale Williams is growing tomatoes and hominy corn for the corporation now and he will plant other vegetables later in the summer.

The Development Corporation will construct a cannery in Ulysses to begin operation in late August or early September, according to Basham.

"We anticipate hiring about 20-25 people to work in the cannery," said Williams, one of the members of the corporation.

Other members of the corporation come from Stevens and Stanton Counties.

Other vegetables to be grown are beets, carrots, cabbage, cucumbers, pinto beans and spinach.

"There seems to be a ready market for health foods now, said Basham. "People seem to prefer to eat food that isn't treated with chemicals."

"People want to eat health or organic foods as a precautionary measure."

Basham said health foods were more expensive than ordinary foods, but "people don't want residues from fertilizers or pesticides on their food."

Basham said the Ulysses-grown foods would be distributed by wholesalers "mostly to health food stores in the Midwest."

For the first year he expects to produce about 200,000 cases of vegetables.

Mileage Check On Motor Vehicles Sales After July 1

Beginning July 1, a certification of mileage on motor vehicles must accompany the certificate of title with each motor vehicle sale, according to Elton D. Lobban, Superintendent, Motor Vehicle Department.

Lobban said, "The new law on transfer of ownership on motor vehicles enacted by the 1972 Kansas Legislature will aid in assuring the person who buys a motor vehicle that the recorded mileage for the vehicle is correct. This will help eliminate reported cases of speedometer mileage being turned back."

Vehicle titles issued after July 1, 1972, will have a space for an abstract of mileage for each owner of the vehicle to show when the title is assigned.

"Persons desiring to sell or trade their vehicle after July 1 who have the older style title will have to obtain a certification of mileage slip as their present title does not contain the abstract of mileage on it," Lobban said. "These forms are available from their local automobile dealer or County Treasurer's Office."

"Under the new statute, no motor vehicle can be sold or traded after July 1 without a notarized abstract of mileage or certification of mileage for that vehicle. It is the responsibility of the person selling a motor vehicle to furnish this," Lobban reiterated.



When you have a mattress problem Consult the experts AT

MANHATTAN MATTRESS CO.
Headquarters For Fine Bedding

BIG SAVINGS

414 South 4th • Phone 778-5302

All the comforts of home

Wood Shavings



for farrowing houses • Kennels chicken houses

PACKED IN APP. 70 LB. POLYETHYLENE BAGS

FOR SALE BY:

NELSON MANHATTAN HATCHERY
East US 24 Phone 778-3412 Manhattan, Kans.

MORTON BUILDINGS, INC.

BACKED BY THE STRONGEST WRITTEN WARRANTY EVER OFFERED ON A FARM BUILDING



- CATTLE BARNS
- HORSE BARNS
- HAY STORAGE

- MACHINE STORAGE
- GARAGES
- FARROWING HOUSES

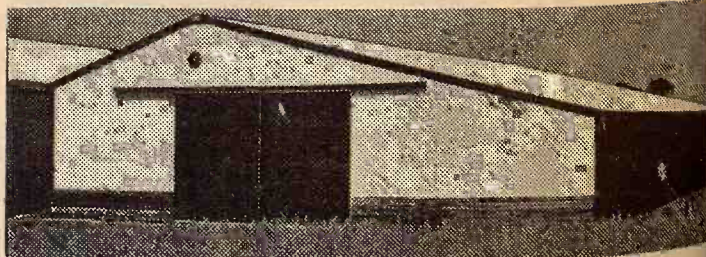

OFFICES

Holton, Ks. 66436

MORTON BUILDINGS, INC.
Rural Route 1
Phone 913-364-2603

Salina, Ks. 67401

MORTON BUILDINGS, INC.
Box 1103
Phone 913-823-3767

For information, call or write today

___ FARMER ___ RANCHER ___ STUDENT ___ OTHER

NAME _____

ADDRESS _____

TOWN _____

STATE _____

PHONE _____

FREE FOR SAVING \$500 OR MORE



1 HEART PENDANT

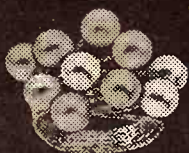

2 PEARL RING
SIMULATED GOLDEN BAND

GROUP ONE

FREE FOR SAVING \$1,000 OR MORE



3 GOLDTONE PIN



4 PIERCED EARRINGS
14 KT GOLD POST
5 CLASP EARRINGS



6 ROUND PENDANT

GROUP TWO

FREE FOR SAVING \$5,000 OR MORE



7 MARQUISE RING



9 SOLITAIRE RING



8 DINNER RING



10 MAN'S RING

GROUP THREE

FREE SIMULATED Diamonds SIMPLY FOR SAVING

Or buy the one of your choice with each qualifying deposit.

All the lively brilliance of natural diamonds... captured in stones so close in hardness to the real thing—and so securely mounted in sterling silver—they are guaranteed for a lifetime. Stones are up to 2-carat. You may receive one of these jewels free or buy one at big savings... With a \$500 deposit you may buy your choice from group two for \$5— or from group three for \$10. With a \$1,000 deposit you may have a ring from group three for only \$5. TAX INCLUDED

Ladies' rings are available in sizes 5 thru 8— Men's in sizes 9 thru 12—or your jeweler can size to fit.

Federal regulations prohibit more than one free gift per account holder per year. However, you may purchase as many as you like. We will mail your jewelry postage-paid.

PASSBOOKS

5%

COMPOUNDED DAILY
Day In to Day Out
Annual Yield 5.13%

PASSBOOK-90

5 1/4%

COMPOUNDED DAILY
Interest Paid on Balance
At End of Quarter

CERTIFICATES

6%

2-5 Year-\$5,000
5 1/2%-1-5 Year
\$1,000 Minimum



Capitol Federal Savings

700 KANSAS AVE. TOPEKA



"The Most Trusted Name In Savings"

June 27, 1972

Light Whisky To Tantalize Taste Buds July 1

Vehicle titles issued after July 1, 1972, will have a space for an abstract of mileage for each owner of the vehicle to show when the title is assigned.

"Persons desiring to sell or transfer their vehicle after July 1 who have an older style title will have to obtain a certification of mileage on their present title does not contain an abstract of mileage," Morgan Williams, state director, said. "These forms will be available from their automobile dealer or the Treasurer's Office."

"Under the new statute, no vehicle can be sold or traded without a notarized abstract of mileage or certification of mileage for that vehicle. It is the responsibility of the person selling the motor vehicle to furnish the abstract," Morgan reiterated.

you have a mattress problem. Consult the experts AT

MANHATTAN MATTRESS CO.
Headquarters For Fine Bedding

BIG SAVINGS

make and service everything
South 4th • Phone 778-8333

ports of home

avings

for farrowing
houses • Kennel
chicken houses

PACKED IN APP. 70 LB.
POLYETHYLENE BAGS

FOR SALE BY

TAN HATCHERY
12 Manhattan, Kans.

DINGS, INC.

LONGEST WRITTEN
ON A FARM BUILDING



- MACHINE STORAGE
- GARAGES
- FARROWING HOUSES

Salina, Ks. 67401
MORTON BUILDINGS, INC.
Box 1103
Phone 913-823-3767

te today
STUD. NT. OTHER

STATE

June 27, 1972

which about 45 million to 50 million are expected to be available for marketing during the first 12 months after July 1.

Producers sought permission to make the "light" whisky because they felt distillers abroad, as well as those of vodka and gin here, had an advantage. Distillers of traditional whisky in the United States must use new oak barrels for each batch. These new barrels can cost as much as \$37 apiece. After a single use, the barrel must be sold, with many of them going abroad for \$3 to \$10 each, and there they can be used over and over.

"Light" whisky is best made in barrels that are reused, and American distillers will be able to age it in reused barrels.

There has been a growing demand for liquor with a taste lighter than that of regular American whiskies, particularly among women and young people.

FMHA Policy Change To Help Rural Families

A policy changed by the Farmers Home Administration will allow many Kansas families to qualify for rural housing loans who previously were ineligible.

"The new FMHA policy allows just one-half of the wife's gross

income to be included in determining whether the total family income is within the maximum limit for loan eligibility, in families where both husband and wife are employed," Morgan Williams, state director, said.

Williams said that previously all of the wife's income had to be included in determining family income.

He said the total family income after deducting 5 per cent of the gross income plus \$300 per-child

must not exceed \$8,500. Williams said many families in the state have not qualified in the past because the wife's earnings pushed the family income over the ceiling.

Newly eligible families must demonstrate that they otherwise merit FMHA financing, and that credit is not available from regular commercial sources. He said loans may be made to families that will buy or build homes in open country or towns of up to 10,000 population.



Geared to Finance the
Successful Farmer or
Stockman with the
Growth of His Business



Phone 913/776-7061 - Manhattan, Kansas 66502

the place to be JULY 14 and JULY 15 CK Ranch, Brookville, Kans.

21st ANNUAL

RED CIRCLE AUCTION

You Can Earn 500 Red Circle
Stamps of EXTRA BIDDING
and Buying Power

ASK YOUR DEALER

NOW 2 Achievement Award Scholarships

■ NEW \$750 Grand Scholarship ■ \$300 Scholarship

Friday, July 14th

4-H SQUARE DANCING AND TALENT CONTEST

- Colorfully costumed 4-H Club square dance groups will compete for \$150 in cash prizes
- The prize money for the Red Circle Talent Contest has been more than doubled. First place award is \$50. You can enter individually or as a group.



Saturday, July 15th

RED CIRCLE STAMPS ARE VALUABLE TO BID AND BUY YOUR CHOICE OF OVER 100 OFFERINGS

- 15 Registered CK Hereford Heifers
- 30 Show Ring Prospect Steer Calves
- 40 Registered Duroc and Hampshire Gilts
- Holstein Heifers
- 10 Electric Portable Sewing Machines
- Quarter Horse Colts
- 10 Ewe Lambs



Bluestem Elevator

VERNON SCOTT, MANAGER

Cottonwood Falls 316-273-6343

Council Grove Elevator

VIC PYKIET, MANAGER

COUNCIL GROVE 316-767-5534

Clay Center Dehy Co.

HOWARD HABLUETZEL, MANAGER

CLAY CENTER 913-632-3401

Morrison Grain Co., Inc.

RUTH GFELLER, MANAGER

JUNCTION CITY 913-238-6118

The Farmers Elevator Co.

BEN BRONSON, MANAGER

MINNEAPOLIS 913-392-3118

C K Processing Co.

JIM RYAN, MANAGER

MANHATTAN 913-776-9269

Farmers Cooperative Assn.

CLIFFORD PRELL, MANAGER

HANOVER 913-337-2222



Johnny Kaw
Says:

"Self made men are o.k. if they don't
quit too soon."

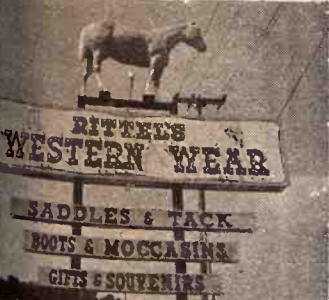

Everything For The Horse
And The Rider
Largest Stock Of Saddles
In Mid-Kansas

1810 North Buckeye
ARILENE, KANSAS

Open Daily 9 a.m. to 8 p.m.
Sundays 1 p.m. to 5 p.m.

Torture Toys Banned In California Stores

Toy bombs, grenades and torture instruments are being removed from shelves of California stores to beat the July 1 deadline of a new state law aimed at reducing violent influences on kids' playtime.

The law, passed at the current session of the legislature, prohibits manufacture or sale of such toys and provides for fines up to \$300. It is believed the first of its kind in the country.

Most major merchants checked disclaimed handling these toys in any great volume or said the demand for them had dwindled because of antiwar feeling and alarm over increasing crime.

Assemblyman John Burton of San Francisco, who introduced the legislation, commented:

"We are indoctrinated toward violence. We have enough of that sort of thing around without encouraging kids in it. The next step would be to ban sophisticated war toys. Anything that makes war and violence attractive and inviting is a bad thing. How anyone can label these things as toys is beyond me."

The law specifically exempts "any model of an aircraft, ship, motor vehicle, railroad engine, car or rocketship or any spacecraft" from the ban. It does not apply to toy guns.

Los Angeles County Dist. Atty. Joseph Busch said he was notifying,

city attorneys, law enforcement officers, manufacturers, wholesale distributors and major retailers that the law becomes effective July 1.

He said his office's unit which makes inspections for unsafe toys will check for banned items.

"Violence in our country should not be further encouraged by the sale of grisly depictions of torture and torture devices," he said. "Law enforcement has enough problems with real bombs and grenades without allowing the proliferation of false explosives."

The Toy Manufacturers of America, industry organization based in New York, says the California law is the only one of its kind in the country.

"I think it (the law) will have very little effect on the industry," said association President Walter Ross. "There was a series of vampire and torture model kits on the market a few years ago. I believe that sort of thing inspired the Burton Act. The growing unpopularity of the Vietnam war did much to decrease the popularity of war-type toys."

Mattel, Inc., of suburban Hawthorne, the biggest U.S. toy manufacturer, said it wasn't manufacturing the type of toys banned.

"Most of our 'monster' sales have slowed down," said a spokesman for the Los Angeles branch of F.A.O. Schwarz, famed toy store on New York's Fifth Avenue. "War toys are not carried."

Richard Lewis, manager of the three-store "The Toy Shop" chain in Sacramento said he quit ordering torture toy kits and grenades when

he heard the Burton bill had passed last December.

In Los Angeles, a spokesman for F. W. Woolworth Co., said, "We foresee no real effect on our stores due to the act. We support it 100 per cent. We have tried to keep this type of toy off the shelves."

And Sears, Roebuck & Co., said, "We were never involved in the torture toy field. We have nothing we feel will be questionable under the law."

Never-Never Lands Trick Many Buyers

Many developers promise "never-never lands of blue skies, clear water and virgin timber but don't mention the 'unlimited problems and drawbacks' of their property," says a federal official.

John R. McDowell, deputy administrator of Housing and Urban Development, opened a series of hearings in the first phase of a nation-wide crackdown on unscrupulous land developers.

He said Kansas City is a major "Some of them use separate Ozarks and Rocky Mountain areas, and his office gets about 12 complaints a week from this section."

The Federal Land Registration Law, effective in April, 1969, requires developers to give buyers a property report describing the kind of facilities to be provided, the nature of surrounding develop-

ments, title and sewer restriction.

"The salesmen are required to offer the property report at the time or prior to purchase," McDowell said. "All too often the salesman tells the buyer not to worry about the property report. This is the biggest violation we have in interstate land sales."

"Unfortunately, these tactics have been successful with even relatively sophisticated purchasers who are unaware of their rights under federal law," he added.

A buyer can revoke a contract if he is not given a property report at least 48 hours before he signs. However, McDowell said, many buyers waive the 48-hour clause by

8

Grass & Grain

June 27, 1972

signing a statement that he or his spouse inspected the lot.

Witnesses cited these cases: A Florida land company property inaccessible by vehicle.

A Tennessee firm sold land in Camden County, Missouri, but not provide property reports promised improvements.

A Missouri firm failed to provide water and sewage facilities at resort.

tire trouble?

Call Lon

913-632-2167

B.F. Goodrich



FOR FAST, EFFICIENT ON-THE-FARM TIRE SERVICE

We'll fix your tire on the spot. CALL US! Don't lose valuable working time

Also we have the rubber to keep you going.

Lon's OK Tire Store

CLAY CENTER, KS.

913-632-2167

You Can't Fool A Calf

MILK REPLACER

Distributed by KEY

The primary requirement of a milk replacer is to be soluble and stay in suspension. Calves will not go for a gruel, and that's why you need this milk replacer offered by hundreds of dealers in Kansas through KEY as state distributor.



Guaranteed To Be Effective Or Your Dealer Will Refund Cost

KEY CALF STARTER

Ample fortified with Vitamin B-12, A and D feeding oil. KEY CALF STARTER is the important feed to get your calves on the way to healthy growth. All KEY dairy feeds contain the important minerals and medication ingredients.

Only KEY Offers All 3 Milk Producing Foods . . . Fresh Daily

KEY 16 PERCENT DAIRY CRUMBLES

The economical feed used with your own grains and supplement for pasture feeding.

KEY 32 PERCENT DAIRY CONCENTRATE

An economical protein mix so well balanced that you should not have to feed more than 5 pounds per head per day.

KEY 50 PERCENT DAIRY CONCENTRATE

Mix Key 50 Percent Dairy Concentrate with farm grains (oats, corn, barley, milo and/or wheat) to make a finished grain mixture of 16 percent protein. This means mixing one part of Key 50 Percent Dairy Concentrate with approximately six parts of farm grains.

SEE YOUR KEY DEALER

OR CALL THE MILL — 913 632-2141

KEY MILLING CO.

CLAY CENTER, KANSAS

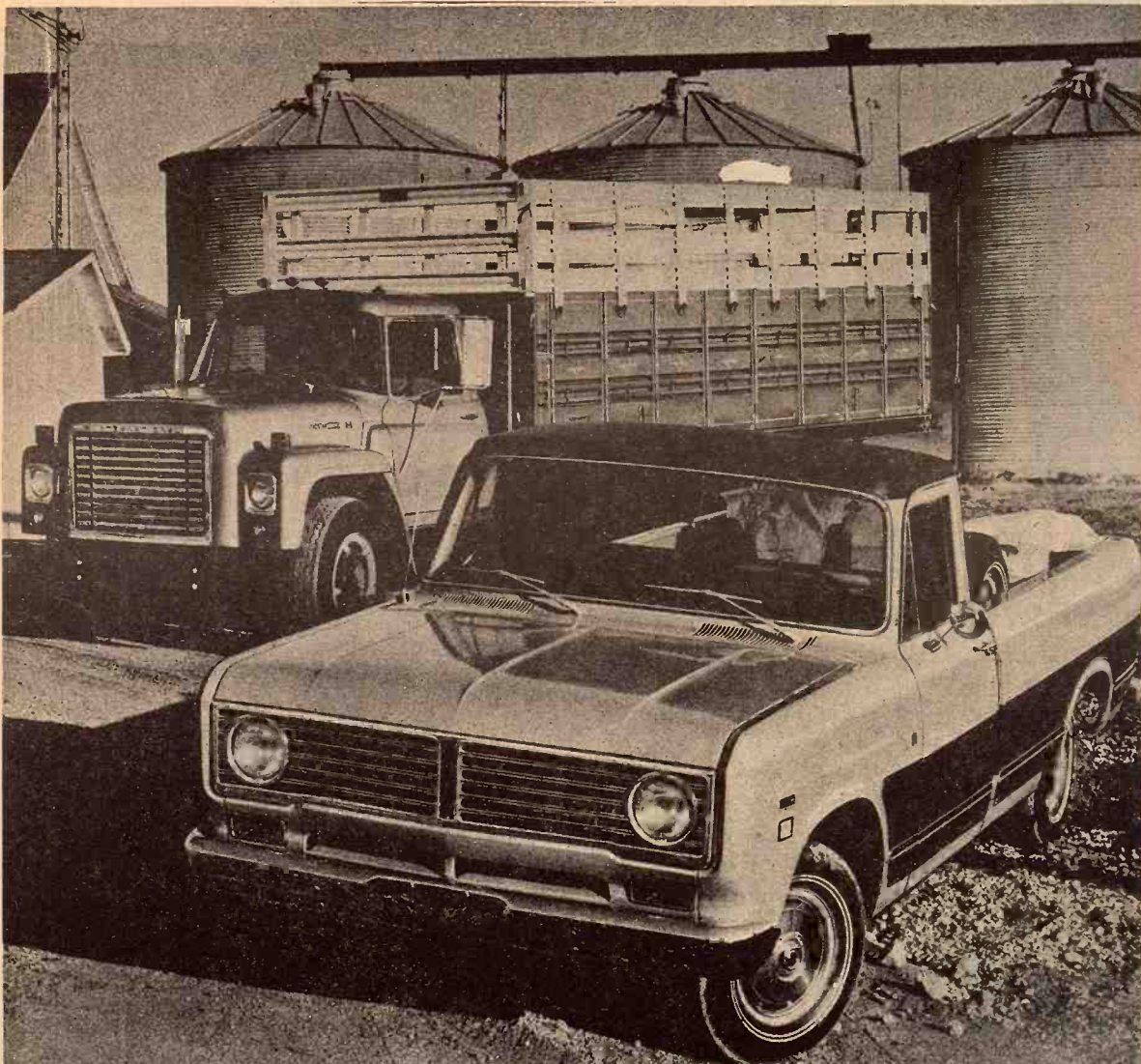

If you want a good light truck, take the muscle from a good heavy truck.

Take the 392 cubic inch V-8 from a big INTERNATIONAL LOADSTAR® for instance. And make that engine available as an option in the International 1110 pickup truck.

Then, give the pickup leaf-springs all around. So it has the suspension to handle really-heavy loads.

But remember that a heavy truck engine and a heavy truck transmission and a heavy truck suspension don't have to mean a heavy touch. So offer power steering and

brakes. And deluxe vinyl upholstery. Air conditioning. Even an AM/FM radio. In fact, offer practically any option anyone could want.

Look, any pickup's fine for riding around the farm. But if you also expect it to work around the farm, you want something more. The International 1110. The pickup with the Loadstar muscle.

When you're at your International dealer, take a test drive. In both of them.

INTERNATIONAL TRUCKS
International Harvester Company, Chicago, Ill. 60611

Manhattan Truck Sales & Service

314 N. 3rd 776-9448
MANHATTAN, KANSAS

Cloud County Truck & Tractor

119 W. 5th 913/243-1840
CONCORDIA, KANSAS

Buchman Farm Supply

Phone 913/229-6619
ALTA VISTA, KANSAS

June 27, 1972

Free Fingerlings To Aid Kansas Fishing Potential

signing a statement that he and his spouse inspected the lot. Witnesses cited these cases as property inaccessible by a Tennessee firm sold to Camden County, Missouri, not provide property improvements. A Missouri firm failed to provide water and sewage facilities to pondowners who meet certain requirements.

PRATT — Pondowners of Kansas would start making plans for stocking their ponds with fish provided by the Fish and Game Department, advises Roy Schoonover, Pratt, chief of the fisheries division. According to Schoonover, the department again this fall will distribute largemouth bass, bluegill and channel catfish fingerlings at no cost to pondowners who meet certain requirements.

These requirements set by the Department are to assure success for the fish, the pondowner and Kansas anglers in general.

Ponds must be at least ¼ acre and deep enough to maintain fishlife during average periods of drought and ice cover. They also must be void of any existing fish, before stocking can take place, Schoonover stated.

He explained that if fingerlings are put into ponds already con-

taining established fish populations, their survival is low because often the larger fish eat the fingerlings, and the fingerlings are less able to compete with the larger fish for food and space. The Department will make just the initial stocking in a private pond.

In return for the Department providing the fish, the pondowner and tenant agree for a 10-year period that all Kansas fishing regulations are in effect for that water. Also, all persons except the pondowner, tenant and their immediate families, living with them, who fish the pond are subject to the state's fishing license requirements and game protectors are granted access to the property for law enforcement purposes.

"The stocking needs for state, county and municipal waters varies every year," he said. "The Department does not stock these larger bodies of water in a random fashion. Rather, stocking is based on scientific investigations into the need of a particular impoundment for a particular species at a particular time" he explained.

"The amount of private pond stocking each year, therefore, is somewhat dependent on the amount we have to stock in public waters."

Schoonover pointed out some of the benefits derived from the Department stocking private waters:

"First, the overriding objective of the fisheries division of the Fish and Game Department is to provide maximum fishing opportunities, with the highest rate of catch success for the people of the state."

Since one of the largest fishing resources of the state includes nearly 90,000 private ponds and lakes comprising more than 120,000 surface acres of water, Schoonover declared that maintaining and improving private pond fishing certainly will aid that objective.

"If every pondowner allowed only five persons, besides his own family, to fish his pond, that would mean fishing resources are available to more than a half million persons," he said. The Fish and Game Department is aware that a large number of Kansas fishermen do have access to these private impoundments.

"Because pond fishing supports a large number of fishermen across

the state, it relieves fishing pressure at the public fishing areas. Spreading out the fisheries resources between private and public areas so that neither is fished too heavily is a benefit to all fishermen."

Schoonover said an incidental benefit of stocking private waters is that during periods of high overflow, some of the state provided fish may

be re-located to nearby streams with the flood water. Catchable fish populations of some of the state's smaller streams have been aided because of this occurrence he said.

Pondowners and tenants can obtain applications from the Fish and Game Department's headquarters at Pratt, from state game protectors, or from Soil Conservation District offices.

COW POKES

By Ace Reid

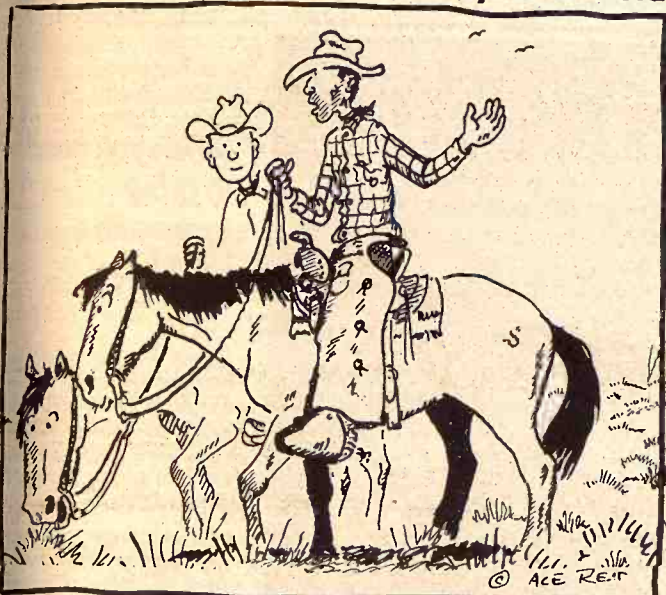

"Now, it wasn't the big flood, or the locust plague, drought or the hydrogen bomb that caused the most damage, it wuz the feller that invented the check book."

YOU'VE HEARD IT SAID:

SAVE REGULARLY—IT PAYS NOW LET'S LOOK AT THE FACTS:

"AT HOME SAVINGS YOUR EARNINGS ARE COMPOUNDED DAILY & PAID OR CREDITED QUARTERLY"

How Regular Savings Grow	\$10 Monthly	\$25 Monthly	\$50 Monthly	\$100 Monthly
2 YEARS				
You Save	240.00	600.00	1,200.00	2,400.00
We Add*	12.94	32.34	64.68	129.35
Total	252.94	632.34	1,264.68	2,529.35
5 YEARS				
You Save	600.00	1,500.00	3,000.00	6,000.00
We Add*	83.08	207.68	415.35	830.76
Total	683.08	1,707.68	3,415.35	6,830.76
10 YEARS				
You Save	1,200.00	3,000.00	6,000.00	12,000.00
We Add*	360.15	900.37	1,800.90	3,601.52
Total	1,560.15	3,900.37	7,800.90	15,601.52
20 YEARS				
You Save	2,400.00	6,000.00	12,000.00	24,000.00
We Add*	1,732.29	4,330.78	8,661.58	17,323.38
Total	4,132.29	10,330.78	20,661.58	41,323.38

* Compounded daily at our current 5% per annum rate.

SAVE REGULARLY - IT DOES MAKE A DIFFERENCE

member FSLIC



HOME
SAVINGS AND LOAN ASSOCIATION

630 HUMBOLDT MANHATTAN DIAL 776-4733
HOURS: MON.—THURS. 9 A.M. to 4 P.M. FRI.—9 A.M. to 6 P.M.

BULK DEHY

Dehydrated Alfalfa in Pellets

For All Livestock And Poultry — per ton \$40

BEEF CATTLE

A couple of cents worth of Dehy per day will give a nickel's worth of extra gain per day in fattening cattle rations. Even small amounts of Dehy in a ration resulted in increased gain and feed efficiency.

DAIRY CATTLE

Adding Dehy to your usual dairy mix helps keep production levels up longer, resulting in more milk and a healthier herd. Your cows will maintain their "calving condition" longer, too.

HOGS

Dehy supplies protein, vitamins and minerals needed by breeding animals. It will increase the vigor, health and livability of newborn pigs and increase the percentage of pigs weaned.

SHEEP

Feeding Dehy before and during the breeding season will improve breeding conditions, increase lamb growth, stimulate milk production, produce healthier and thriftier lambs.

To feed modern dehydrated alfalfa . . . put it where livestock can get it like any other feed. You'll reap all the benefits, the low price will insure profits from the start. Come or call — haul yours away today.

PRICE EFFECTIVE TO JULY 1, 1972

CK PROCESSING CO.

East Highway 24 Manhattan, Ks. Phone 913-776-9269

Clay Center Alfalfa Mill

Phone 913-632-3401 Clay Center, Kansas

CK Processing Co.

Salina, Kansas Phone 913-823-3794

E. E. CYR SALES CO.

Has the key to better grain storage

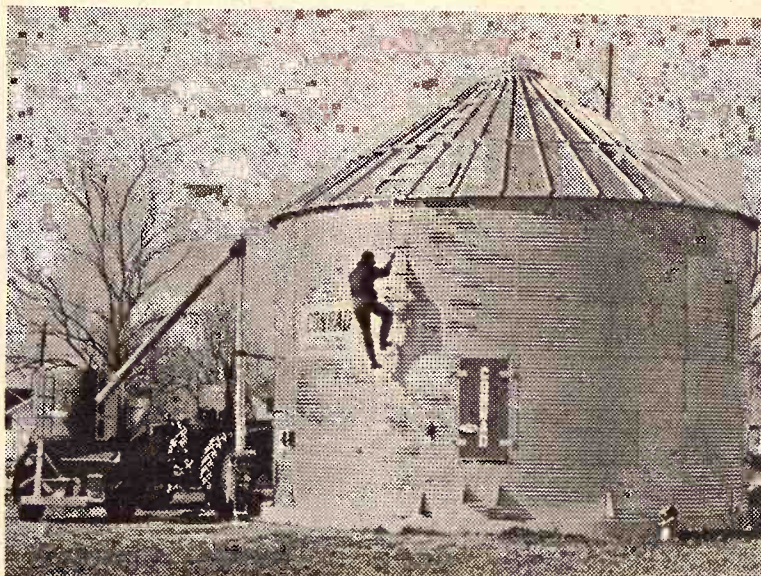

CONRAD FARM BINS

ON THE FARM DRYING — CUSTOM BUILT

I am interested in a ___ DRYING BIN ___ STORAGE BIN
___ FARMER ___ RANCHER ___ OTHER

NAME _____

ADDRESS _____

TOWN _____ STATE _____

PHONE _____

- Grain drying & handling systems
- Pig shelters & utility buildings
- Custom Built to fit your need
- Many Optional Accessories —
- Safety platform to work on
- Manhole — Extra large for big men
- 35° Roof Pitch

ASC LOANS

Conrad structures qualify for this very desirable financing.
SEASONAL DISCOUNTS

E. E. CYR SALES CO.

Gary Livengood, Salesman
Ofc. Phone 913-926-3774
Night Phone 913-926-3112
MORGANVILLE, KANSAS
For Complete Information
Call Or Write TODAY

Musk Thistle Thrives In Kansas

Like many European imports the musk thistle's beauty belies its dangerousness. While ladies in the city nurture it along the farmer is trying his best to eradicate it.

Grazing land is squeezed to non-production. Ft. Riley has battled it on its reservation. Reservoir recreation areas fight it. But the purple flowered musk thistle continues to bloom.

Byron Patton, manager of the state weed and pesticide division, said any estimate on the money damage caused by the thistle would be guesswork. Livestock won't graze where the plant grows because of its thorns.

Patton's office coordinates county agencies in attempts to eliminate the musk thistle.

Patton said, "Its spread is determined mainly by weather conditions, the prevailing wind currents and humidity. Last year when the seed was falling in July and August it was humid so a lot of it just fell on the ground."

Patton said musk thistle came to this country from Russia as an ornamental plant. He said it has been in Kansas for many years, entering from Nebraska.

The spread of musk thistle has been from the northeast to the southwest in the state. Musk thistle is present in pastures in half of the state laying northeast of a diagonal line drawn from the state's northwest corner to the southeast corner, Patton said.

Evan Swartz, Shawnee County noxious weed director, said much of the damage by musk thistle may not be realized for 5 to 10 years. He said the weed may take over half the grazing space in a pasture. But the owner of the pasture continues to put the same number of animals on the land. The result is that part of the land becomes overgrazed.

The musk thistle competes for sun, moisture and nutrients with the grass. While the land loses value, cattle don't gain weight.

Patton said musk thistle first came to the attention of his department when farmers came to county courthouses asking for adjustments on the valuation of their land because musk thistle was cutting into their income.

In 1963, Kansas recognized musk thistle as a noxious weed after it had been present as a pest for 20 to 25 years, Patton estimated. He said the spread of musk thistle has been slowed. Halting the weed usually depends on the effectiveness of local programs.

The musk thistle seed is wind carried and supported by downy puffs from the flower. Don Lackamp, Osage County agent, said the seed can be carried as far as 30 miles.

Lackamp said, "People who have musk thistle, know about it and don't do anything about it should be prosecuted."

Charles L. Drake, who assists his father, Charles Drake Jr., in the Osage County noxious weed department, said fines for ignoring musk thistle range from \$50 to \$500.

He said most persons will cooperate when notified that they have the weed on their land.

Osage County sells a herbicide, 2, 4-D acid, to farmers at half price — the county stands half the cost — for control of musk thistle, Drake said. He estimated 500 farmers have been in this spring to get spray.

Swartz called 2,4-D "one of the oldest, safest chemicals we have. It doesn't hurt grass, just broadleaf plants. It is biodegradable (breaks down fast by natural means when exposed to the elements). We do have to be careful that it doesn't drift to anyone's garden."

Urban areas produce special problems. He discovers gardeners in Topeka who cultivate musk thistle, or upon discovering the "beautiful plant" keep the grass pulled from around it. "Sometimes they get mad at us for cutting it out," he said.

"It's a public relations job. We usually take a pamphlet on musk thistle along for them to read. Then they're more understanding." Swartz finds musk thistle growing along highways, railroads, in cemeteries, schoolyards and alleys. "The seed goes down in the fall, and the plants are there in the spring, just like dandelions," he said.

Drake said he once saw persons in Kansas City spraying musk thistle blossoms silver and gold for winter bouquets.

Darold Marlow Wabaunsee County Agent, said the musk thistle infestation is spotty in Wabaunsee County. He said there is some problem with everyone learning to identify the plant. Too many persons

get excited over the wrong thistles. Patton said the purple flowers of musk thistle are shaped more like a powder puff while the flowers of other thistles are shaped more like shaving brushes. The foliage is a definite green, but may have a silver cast to the underpart of the leaves. Musk thistle grows three to four feet tall.

Drake Jr. said once the plant blooms, the heads should be cut off and burned to destroy them. Swartz reminded landowners that spraying one year will not necessarily wipe out all musk thistle because seed from the plant may germinate anytime over a three-year period.

Marlow said spraying should be done by now, but it is not too late. He recommended using one pound of 2,4-D per acre for smaller plants or an average treatment of 1½ pounds per acre for the usual grouping of plants. He said if plants have blossomed, the best way to eradicate them is to go to the state limit of two pounds of 2,4-D per acre to "burn" the plants with herbicide.

Swartz said there is some evidence musk thistle is becoming even better adapted to conditions in Kansas. "It was never seen much in wheat or alfalfa fields until the last couple of years," he said. "It's not much of a problem in most crops since it can't take continuous cultivation."

NEW PHOTOGRAPHY CLASSES IN 1972 STATE FAIR

There will be two new classes for Photography in the Fine Arts Department of the 1972 Kansas State Fair. The subject matter for this

competition shall be related to either wheat production or marketing and is sponsored by the Kansas Wheat Commission, Hutchinson.

We'd Like To Handle Your WHEAT

Up-To-Date Facilities
Fast Handling

Flint Hills Feed & Grain

MANHATTAN

4th & RI Tracks

PR 8-5322

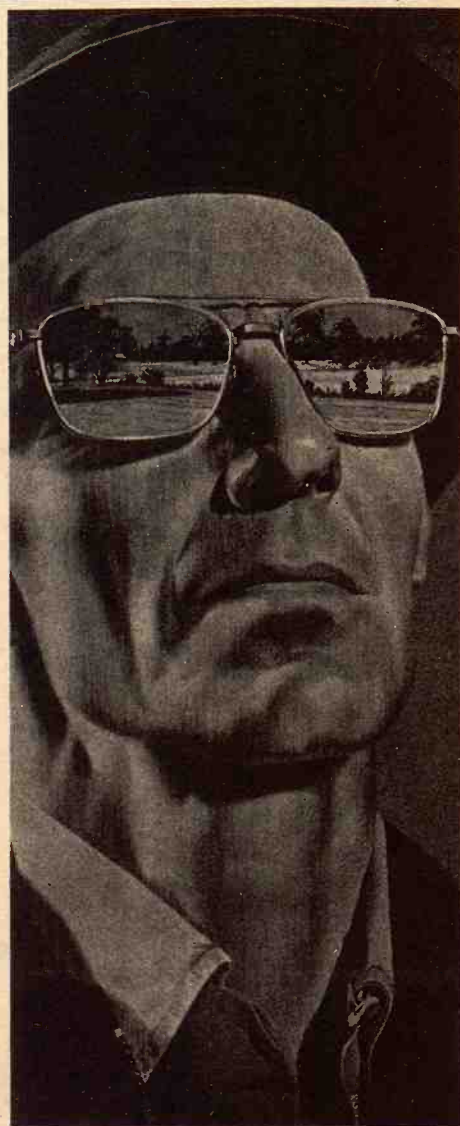

When you need to grow — grow with a PCA loan

Farms and ranches, like businesses these days, operate on a basis of high and low profit margin. Operators who find they have to grow, choose to use a PCA loan.

A PCA's only business is financing agriculture loans. Experienced loan officers give good advice along with needs and have realistic payment schedules. The loans are owned by the farmer, use them.

If you would rather grow, go, talk over your plans with your Production Credit Association.



PCA the go ahead



at CONCORDIA

301 West Seventh
NORTH CENTRAL KS.
PRODUCTION CREDIT ASSN.

James Ganson, President
Phone CH 3-4168

Serving Cloud, Jewell, Mitchell, Republic, and Washington counties.

at SALINA

1321 West Crawford
THE SALINA
PRODUCTION CREDIT ASSN.
Donald D. Myers, president
Wilfred Elliott, vice-president
Phone TA 5-4641

Serving Ellsworth, Lincoln, McPherson, Ottawa, Rice & Saline counties.



UP TO
7 1/4 % TAX EXEMPT
INTEREST

KANSAS MUNICIPAL BONDS
HANSTON, KANSAS
INDUSTRIAL REVENUE BONDS
\$1000 and \$5000 Denominations

Equivalent to more than 10% Yield
on taxable Investment returns
sold from Prospectus only
call or write . . .

A. H. Speer Co.

INVESTMENT BANKERS

250 W. Douglas
WICHITA, KANSAS 67202
phone 316/267-8722

Marvin Sharp, Representative
Box 666 Junction City, Ks. 66441
Phone 913-238-2791 or 913-762-2341

BRING YOUR
WATCH
TO A SPECIALIST FOR
repairs

Good watches
deserve
expert care.
All others
need it!



The more expensive your watch, the more it needs the attention of experts. But ordinary watches need extra special care because keeping perfect time is not just built-in.

**SNYDER'S
JEWELRY**

South Side Of Square
CLAY CENTER, KANSAS

LONG-McARTHUR, INC.
Phone 913/823-2237
SALINA, KANSAS

WAMEGO MOTORS, INC.
Phone 913/456-9567
WAMEGO, KANSAS

TRIMMELL FORD
Phone 316/767-5199
COUNCIL GROVE, KS.

Works like a truck.

What a difference Ford's two front axles make. Pickup driving becomes pure pleasure. Steering is steady, precise. Cornering is flat with little sidesway on curves. Nosedive when braking is practically eliminated. This is Ford's exclusive Twin-I-Beam independent front suspension—with a forged I-beam axle and big coil spring for each front wheel so each wheel steps over bumps independently and cushions the ride. In the rear, a unique leaf-spring suspension is offered that automatically adjusts spring stiffness to keep

the ride smooth, whether loaded or light. And Fords are built to stand up under big loads, too. 92 out of every 100 Ford trucks sold in the past 12 years are still on the job. Visit your Ford Dealer soon. Get a fully detailed pickup catalog and test-drive a new Ford. Sit back in a cab that's roomy enough for three broad-shouldered men and quiet enough to enjoy stereo music. Experience the ride, the handling, and the comfort you thought only a passenger car could offer.



hy-m
HA
RIGHT
FOR
GRAIN DI

WHATEVER the q
rain you will ne
this fall, there'
MARK, YORK Gra
system especially
your needs... ca
range from 855 t
channels.
Come in today an
yourself!

For Estimates Call
NORTH CENTRAL
Box 141 Phone 913
Minneapolis, Kansas

hy-mark

is sponsored by the Kansas
Commission, Hutchinson.

To Handle Your
HEAT

ate Facilities
Handling

Feed & Grain
MANHATTAN

When you need
to grow—
grow with a
PCA loan

Farms and ranches
businesses these
ate on a basis of
and low profit
operators who
that are tailored
needs and have
payment schedules
are owned by the
use them.

If you would rather
go, talk over your
plans with your
Credit Association.

PCA
the go ahead

at SALINA
1321 West Crawford
THE SALINA
PRODUCTION CREDIT
Donald D. Myers, president
Wilfred Elliott, vice-president
Phone TA 5-4641

Serving Ellsworth, Lincoln
McPherson, Ottawa, Rice
Saline counties.

hy-mark
HAS THE
RIGHT CAPACITY
FOR YOUR
GRAIN DRYING JOB.



WHATEVER the quantity of
grain you will need to dry
this fall, there's a HY-
MARK, YORK Grain Drying
System especially suited to
your needs... capacities
range from 855 to 29,000
bushels.

Come in today and see for
yourself!

For Estimates Call or Write
NORTH CENTRAL STEEL CO.
Box 141 Phone 913/392-2077
Minneapolis, Kansas 67467

hy-mark
Creating profitable ways to get things done.

MIMMELL FORD
Phone 316/767-5199
UNCIL GROVE, KS.

Grain Trade Expects Abnormalities

Rod Turnbull
Kansas City Board of Trade

By its very nature, the grain
business is periodically subjected to
dramatic events or situations which
temporarily have major price in-
fluence.

While such situations that are
affecting price are abnormal —
which is why they are affecting
markets — the fact that they exist is
normal. In other words, as veterans
of the Kansas City Board of Trade
will readily affirm, the grain
business has learned to expect the
usual and so have farmers.

And when the abnormal situation
is confirmed as a fact or
passes completely from the scene,
grain prices once again respond to
what are called the fundamentals. In
fact, the fundamentals never are
completely ignored, even though
they may be temporarily over-
shadowed.

It is intriguing to wonder in times
when prices are fluctuating and
news on the bizarre side is having
some influence, just how much of the
changes may be attributed to
news and how much to the
fundamentals.

Within the last year or so, many
examples of news of the exotic or at
least unusual type which would
affect prices have appeared on the
market scene. The most recent and
one of the most important was
President Nixon's visit to the Soviet
Union. From the very day that the
resident revealed he was going to
make the trip, grain prices were
affected. In this situation, the
market was strengthened to some
degree on the premise that through
negotiations, the U.S. might
make a large sale of feed grains or
soybeans to the Soviet Union.

As it turned out, no announcement
came from the Russian negotiations
pertaining to a big sale of grains by
the United States.
The drama that such an an-
nouncement might have created,
faded away. Likewise, the sup-
portive strength that the possibility
of a big grain deal had given
markets disappeared. And, it could
be shown that prices weakened
heavily over the disappointment that
came with the revelation that sales
had not been made.

But in almost no time at all, the
market was assessing new factors
that might influence current values
as well as future prices. Ironically,
apparently the government and the
market still think that in the long run,

this country will be doing more grain
business with the Soviet Union.

It might be said that something
that could be developed over
months, such as expanded trade
with the Soviet Union, would be in
the category of a fundamental, while
a surprise announcement of a sale
would be just that.

Late last Fall for a couple of
weeks, rumors persisted throughout
the trade that this country was
to make big sales of feed grains to
the Soviet Union. This time, the
rumors were confirmed. Two major
U.S. firms did sell large amounts of
corn, barley and oats to Russia.
These were unexpected sales, and
they reduced the supplies of these
grains in the United States. This
became an obvious market factor.

Through the late Winter and early
Spring, parts of Texas, Kansas and
Oklahoma were suffering from a
severe drought. Wheat prospects in
the area were threatened. For many
weeks, this drought was mentioned
almost every day by market
analysts commenting on wheat
prices. Then rains began to fall.
First one section, then another got
moisture. In some areas, the rains
came too late to do much good, but in
others recovery was substantial by
the time the harvest was under way,
the Spring drought had diminished
as a market factor. The trade then
was interested in harvest yields and
the quality of the grain — both
fundamentals.

The war last Winter between
Pakistan and India over Bangladesh
disrupted sales of soybean oil and
attributed to low oil prices.

When news of a dramatic nature is
influencing price changes, the
tendency is to attribute wide fluc-
tuations to the action of speculators.
There can be some truth to this
assumption, but generally it is not
the full story.

It might be assumed, for instance,
that if speculators through

President Nixon would be successful
in negotiating a big sale of corn or
soybeans to Russia, they would have
been inclined to buy these com-
modities in the hope that they would
"cash in" on higher prices.

But they would not be alone.
Farmers all over the country have
access to the same news. If they
thought prices would rise because
of business with Russia, they would be
inclined to hold off on the sale of any
grain until the transaction was
completed.

And how about the processors or
importers? In each case, if they
needed grain, the obvious move
would be to get it bought ahead of an
anticipated price rise. Such pur-
chases would tend to strengthen
prices.

In every instance, the speculator,
farmer, processor, or importer has a
decision to make on what he is going
to do, and these decisions make the
market.

What are the fundamentals that
affect prices every day? The list is
long. Certainly, it would include
crop reports, data on utilization such
as the statistics on stocks in all
positions, the weekly export figures,
data on the general economy in this
country and around the world, and in
fact, anything that would contribute
information in the supply and
demand category.

\$13.5 Million To Kansas FmHA

About \$13.5 million has been
allocated to Kansas for farm real
estate loans for the fiscal year
beginning 1973, Morgan Williams,
director of the Farmers Home
Administration (FmHA) said.

The funds are Kansas' share of
\$350 million being allocated
nationwide.

Williams said the loan funds will
be used in conjunction with private

real estate lenders who have agreed
to make simultaneous loans with
FmHA.

The director said, "We expect that
during the next year over \$8-million
in private loan funds will be loaned
in participation with FmHA loan
funds. This joint loan procedure
stretches the impact of our farm
real estate program to over \$20
million."

ADDITIONAL Storage Space

for Your

WHEAT

Local Warehouse Receipts
& Grain Banking

Also Cash Buyers of All Grains
PROMPTEST SERVICE

Manhattan Milling Co.

107 Pierre Manhattan 913-778-3217

FARM & RANCH LOANS

INTEREST RATES are down, and NEEDS are UP.
Now is a good time to see your FLBA manager.

OPEN MONDAY THROUGH FRIDAY 8-5 (Closed 12-1)
604 Humboldt — 913/776-6931 Home 913/776-8439
Clay Center — 1:00-3:00 p.m. Tuesday — KM Security Bldg.

Federal Land Bank Association
OF MANHATTAN, KANSAS

SERVING
CLAY GEARY POTTAWATOMIE RILEY COUNTIES



R. Stanley Parsons
Manager

Attention Swine Producers

In response to the latest Swine Nutrition Research at leading
Midwest universities, we are introducing our new 1973 Swine
Base Mix. Compare the results of this new formula with the
swine feed on your farm. The results will be the most efficient and
economical swine production you have ever experienced.

Read our guarantee and see why more swine producers are
buying Senvita Base Mix

GUARANTEE

We unconditionally guarantee to the swine
producer that one ton of Senvita 1973 Base
Mix, properly mixed and fed according to
the Senvita Production Guide, will out-
perform the brand you are now using, or we
will refund your money. (All Senvita
Swine Feed users excluded.)

Challenge your present Swine Feeding Program

Can it stand this test ? ? ? ? ?

FOR ADDITIONAL INFORMATION, CALL OR WRITE:

SENVITA MILLING CO.

SENECA

Area Code 913 DE 6-2161

KANSAS

SPECTACULAR

WAREHOUSE

SCRATCH'N DENT SALE

We've grouped together floor models and items that have been scratched or dented and they are ready to go "as is." Don't miss this chance to save! Our warehouse will be open to the public during this sale and all warehouse and floor sample merchandise will be offered at tremendous savings. Drive in and carry out the greatest values in central Kansas.

THIS SALE STARTS WED. JUNE 28th AT 10AM SHARP

MOTOROLA
Quasar™

QUASAR II
REMOTE CONTROL
21" CONSOLE
\$499.95
WITH INSTA-
MATIC TUNING

19"
BLACK AND WHITE
PORTABLE
\$116

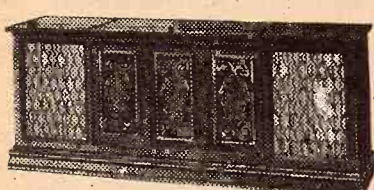

Twin Speaker
Early American
CONSOLE
COLOR TV

\$388 W/T
Slight
Cabinet
Damage

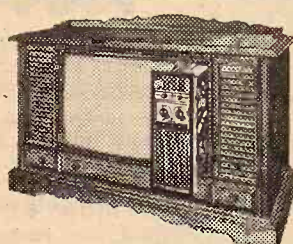

QUASAR
SOLID STATE
EARLY AMERICAN
\$478

Slight Cabinet Damage

QUASAR
BIG SCREEN COLOR TV
AFT — Works In A Drawer
\$388

MOTOROLA
STEREO CONSOLE
With AM-FM-STEREO
\$248

STEREO
AM-FM RECEIVER
\$98

NORGE
by FEDDERS



18-LB.
ELECTRIC
DRYER
\$83

18 LB.
PERMANENT PRESS
AUTOMATIC
WASHER

\$198

COMPACT
WASHER-DRYER

\$118

18-LB. DELUXE
ELECTRIC DRYER
Harvest Gold

\$134
Damaged

FAMILY SIZE
REFRIGERATOR

\$123

12 Cu. FT.
Automatic Defrost
REFRIGERATOR
FREEZER

White or Avocado
\$187



FEDDERS

World's Largest
Selling Air Conditioners

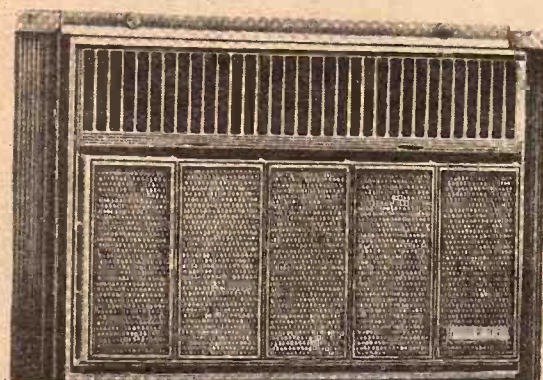

4,000 BTU
COMPACT

\$79.95

IN THE CARTON

6,000 BTU
DELUXE INSTA-MOUNT
Damaged

\$136.50

REG.
169.95

8,000 BTU
INSTA-MOUNT

\$168

IN THE CARTON

COIL SPRING
STUDIO
SOFAS
Herculon or Vinyl

Reg. 99.95 **\$66**

FULL SIZE
SOFA-SLEEPER
WITH MATCHING CHAIR
Black Vinyl

Damaged
Reg. 249.95 **\$177**

BEDROOM
SUITE
SPANISH STYLE
Only 2

Reg. 149.95 **\$78**

COMPLETE BUNK BEDS
WITH MATTRESSES
Maple Finish

Reg. 119.95 **\$88**

OAK
Bedroom Suite
DRESSER, CHEST, BED

Reg. 299.95 **\$198**

Slight Damage

VELVET
OCCASIONAL
CHAIRS

Reg. 59.95 **\$38**

3-PC.
Living Room
GROUP
Herculon Covers

Reg. 249.95 **\$148**

VHF
TV ANTENNAS
1/2 Price

5-PC.
EARLY AMERICAN
Dining Room
Set

Reg. 179.95 **\$118**

ORTHOPEDIC TYPE
MATTRESS
AND BOX SPRINGS
312 Coil Innerspring
Quilted

Reg. 199.95 **\$68**

FULL SIZE
INNERSPRING
MATTRESS

\$24.88

PLATFORM
ROCKERS

Reg. 29.95 **\$9.98**

THESE ARE JUST A
FEW EXAMPLES —
SAVE BIG ON
OUR ENTIRE INVENTORY
OPEN EVENINGS TIL 7

K-HILL MART
Furniture & Appliances

East Over the Viceroy on Highways 177 and 13 776-9797 MANHATTAN
THE HOME OF CERTIFIED SERVICE

ALL MERCHANDISE IS
OFFERED "AS IS" and
has full factory
warranty
OPEN EVENINGS TIL 7

Farm Income Measured?

Farmers' returns for their labor and management reached an all-time high on one group of Kansas farms in 1971, according to a report just issued by Kansas State University.

Dig a little deeper into the figures, however, and you get a more sobering look at the way things are going down on the farm.

Labor and management returns averaged \$9,597 for the more than 3,500 farmers enrolled in Kansas State University's Farm Management Association program, according to the organization's annual report. This is almost double last year's figure.

"Return to labor and management is the most meaningful figure we have devised to calculate the year's results for the farmer," says Don Pretzer, K-State economist who directs the farm management program.

"It measures net farm income minus six per cent interest on the operator's equity in his business, plus a small charge for unpaid family labor. This is the closest we can come to figuring a 'salary' for the farmer."

Assuming the farmer devoted 8,000 hours to his business during the year — or about 58 hours a week — his 'salary' would be about \$3.20 an hour for his labor and for managing an average investment of more than \$270,000.

However, some farms fared much better than others. For comparison, the report divides farms into four groups according to net income.

Average return for labor and

management was a deficit on the "low one-fourth" of the farms. "These farmers were paying themselves to work," Pretzer says. "They could sell their assets, invest the money at six per cent and show a higher return than they received from farming."

The report is evidence of a "dualism" which has characterized farming in recent years, Pretzer explains. The spread between high and low income farms has been widening steadily. This year the difference in net income was more than \$35,000. Ten years ago, it was half this much.

Pretzer points out that the high income farms keep growing each year and are able to offset increasing expenses. Low-income farmers are especially hard-hit by the cost-price squeeze. Due to a lack of opportunity or resources, they haven't been able to keep ahead of increasing expenses.

Pretzer believes the high income operators are more aggressive. They adopt the latest technology more quickly and are not afraid to borrow money to reinvest in the farm business. In short, they are better managers.

In general, farmers in the western two-thirds of Kansas fared better than the eastern third. Returns to labor and management averaged \$11,971 in the southwestern part of the state, \$11,524 in the northwest, \$10,569 in the south central, \$9,977 in the north central, \$7,561 in the southeast and \$6,253 in the northeast.

Higher crop yields and beef prices helped push income up last year,

Pretzer says. Gross value of crops was up more than \$10 per acre. Gross income from cattle soared almost 30 per cent.

Gross income from hogs jumped more than 20 per cent, despite a weaker hog market. This indicates

that farmers increased their pig numbers last year, Pretzer says.

Farms enrolled in the farm management program are all family-type operation and are representative of commercial agriculture in Kansas, Pretzer

notes.

These operations have averaged about 1.6 men per farm for each of the last 10 years, he says. This indicates that farmers are replacing labor with capital in terms of larger machinery

WHEAT STORAGE AT ALL 4 LOCATIONS

MILTONVALE BALA CLAY CENTER
LEONARDVILLE

Your Storage Solicited

USE FACILITIES MOST CONVENIENT FOR YOU

FAST HANDLING
Cash Or Storage

THE FARMERS UNION COOPERATIVE ASSOCIATION



Home Office: Clay Center, Kansas
Elevator Phone 632-2313

Manhattan Commission Co.

I
N
C.

STARTING TIME
12:00 NOON

SALE EVERY
Thursday

We had a decent run of cattle for our sale last Thursday, June 22, considering the time of year. The market was active to stronger on all classes of cattle. In fact, it was sharply higher on killing cows and bulls.

We are expecting a good run of cattle for this coming Thursday. If you have any cattle you want to sell at this time, call us and we'll be glad to look them over for you. Or just bring them in. We'll have buyers and a good market.

Following is a partial listing of the sale last Thursday:

STOCKER & FEEDER CATTLE

Harold Steere, Alta Vista	12 mix str	817 @ 37.20
C.T. Kimball, Harveyville	2 char hfr	577 @ 37.10
Harold Steere, Alta Vista	1 bwf hfr	725 @ 36.60
Norman Gehrt, Alma	9 mix str	942 @ 36.10
Norman Gehrt, Alma	10 mix hfr	797 @ 36.00
Harold Steere, Alta Vista	1 blk str	765 @ 36.00
Norman Gehrt, Alma	5 bwf str	1124 @ 35.80
Armin Friederich, Green	1 blk hfr	730 @ 35.70
Harold Steere, Alta Vista	1 blk str	790 @ 35.50
Harold Steere, Alta Vista	1 blk str	810 @ 33.50
Harold Steere, Alta Vista	2 holst str	760 @ 33.20
Herb Olson, Alta Vista	4 holst str	787 @ 33.20
Herb Olson, Alta Vista	10 holst str	1037 @ 32.85
Norman Gehrt, Alma	6 holst str	1129 @ 32.85
Armin Friederich, Green	1 blk hfr	865 @ 31.40

STEER CALVES

Hess Ranch, Alma	1 wf str	220 @ 62.00
Robert Deiter, Silver Lake	1 bn wf bc	215 @ 53.50
Harold Nelson, Manhattan	1 wf str	365 @ 51.50
M.E. Cornwell, Americus	1 blk str	335 @ 50.00
KSU Dairy, Manhattan	1 holst	240 @ 47.00
Eugene Otis, Wilsey	5 b/brkl	460 @ 46.40
Richard Patton, Cottonwood F.	3 blk str	480 @ 45.25
M.E. Cornwell, Americus	6 blk str	470 @ 46.10
C.T. Kimball, Harveyville	1 wf str	575 @ 45.75
Eugene Otis, Wilsey	5 b/brkl s	559 @ 43.75
Richard Patton, Cottonwood F.	1 blk str	495 @ 41.25
Robert Moore, Wamego	1 holst str	280 @ 40.00

HEIFER CALVES

E.C. Kimball, Manhattan	1 blk hfr	205 @ 43.50
Dale Bohn, Eskridge	1 blk hfr	185 @ 43.00
Fred Harris, Dwight	1 wf hfr	230 @ 40.00
M.E. Cornwell, Americus	10 blk hfr	470 @ 39.40
Frank Florence, Alta Vista	1 wf hfr	465 @ 39.20
Roy Strauss, Leonardville	1 b/brkl hfr	470 @ 38.40

CALVES BY THE HEAD

Bob Avery, Manhattan	1 wf c/clf	@332.50
Robert Weixelman, Wamego	1 char hfr clf	@ 82.50
Robert Moore, Wamego	1 holst clf	@ 74.00
Robert Moore, Wamego	1 holst clf	@ 74.00
Dale Bohn, Eskridge	1 blk str clf	@ 66.00
Robert Moore, Wamego	1 swiss clf	@ 45.00

BULLS

Fred Harris, Dwight	1 wf bull	225 @ 59.50
H.D. Shawver, Manhattan	1 char bull	1235 @ 32.80
Ed Ashburn, Alta Vista	1 wf bull	1505 @ 32.60
Matt Roeder, Seneca	1 holst	1590 @ 32.40
Matt Roeder, Seneca	1 holst	1560 @ 32.30
Harold Steere, Alta Vista	1 blk bull	780 @ 31.90
J.D. Picolet, Wilsey	1 blk bull	1050 @ 30.90

COWS

Carroll Joy, Alta Vista	1 wf cow	930 @ 30.75
George Clark, Alta Vista	1 wf hrn	995 @ 30.00
Bob Avery, Manhattan	1 wf hrn	775 @ 27.25
Hemphill Bros., Clay Center	1 wf cow	1175 @ 26.80
Hemphill Bros., Clay Center	2 wf cows	1225 @ 26.70
Carroll Joy, Alta Vista	1 wf cow	1070 @ 26.70
Hemphill Bros., Clay Center	1 wf cow	1110 @ 26.50
Steere Dairy, Alta Vista	1 holst c	1465 @ 26.40
Steere Dairy, Alta Vista	1 holst	1175 @ 26.30
Harold Goff, Manhattan	1 holst	1465 @ 26.30
Carroll Joy, Alta Vista	1 wf cow	740 @ 26.25
Matt Roeder, Seneca	1 holst	1395 @ 26.20
C.T. Kimball, Harveyville	1 r cow	1025 @ 26.10
Wesley Narueth, Manhattan	1 holst	1565 @ 26.10
Robert Deiter, Silver Lake	1 wf cow	1020 @ 26.10
C.T. Kimball, Harveyville	1 wf cow	1080 @ 26.00
Carroll Joy, Alta Vista	2 wf cows	1227 @ 26.00
C.T. Kimball, Harveyville	1 bwf cow	1035 @ 25.90
Matt Roeder, Seneca	1 holst	965 @ 25.80
C.T. Kimball, Harveyville	1 wf cow	980 @ 25.70
Lester Hohenbeck, Alma	1 wf hrn	1065 @ 25.50
George Clark, Alta Vista	1 wf cow	980 @ 25.50
Hemphill Bros., Clay Center	1 wf cow	995 @ 25.40
Lester Hohenbeck, Alma	1 wf cow	815 @ 25.30
Hemphill Bros., Clay Center	1 wf cow	1080 @ 25.30
Roy Strauss, Leonardville	1 wf cow	1155 @ 25.25
Hemphill Bros., Clay Center	1 wf cow	1240 @ 25.20
Herman Andres, Alta Vista	1 holst	1155 @ 25.10
Hemphill Bros., Clay Center	1 r rn cow	1035 @ 25.10
Hemphill Bros., Clay Center	1 wf cow	940 @ 24.90
Armin Friederich, Green	1 blk cow	905 @ 24.90
Herman Andres, Alta Vista	1 char	1515 @ 24.80

SPECIAL CONSIGNMENTS FOR THURSDAY, JUNE 29

55 head blk wf steer and heifer calves 450-475. These are choice quality.

25 head wf steer and heifer calves, choice quality, 475-500 lbs.

15 Hereford cows with calves by side.

George Clark, Alta Vista	1 wf hrn	1135 @ 24.60
C.T. Kimball, Harveyville	1 r rn	880 @ 24.60
C.T. Kimball, Harveyville	1 wf cow	1010 @ 24.40
Harold Trumpp, Clay Center	1 blk cow	900 @ 24.40
Wesley Naureth, Manhattan	1 holst	1585 @ 23.40
Fred Harris, Dwight	1 jer cow	855 @ 24.25
Hemphill Bros., Clay Center	1 wf cow	930 @ 24.00
Joe Hohenbeck, Alma	1 wf hrn	1180 @ 24.00
C.T. Kimball, Harveyville	1 wf hrn	1160 @ 23.90
C.T. Kimball, Harveyville	1 wf cow	965 @ 23.80
Lester Hohenbeck, Alma	1 wf cow	1385 @ 23.80
Hess Ranch, Alma	1 wf cow	970 @ 23.60
Frank Florence, Alta Vista	1 wf cow	1210 @ 23.60
Bay Farm, Maple Hill	1 swiss	1200 @ 23.40
Robert Deiter, Silver Lake	1 wf cow	915 @ 22.90
George Clark, Alta Vista	1 wf cow	940 @ 22.70
Robert Deiter, Silver Lake	1 bwf cow	1030 @ 22.50
Harold Nelson, Manhattan	1 wf cow	985 @ 22.30
Dale Bohn, Eskridge	1 blk cow	1340 @ 22.25
Ralph Reichert, Riley	1 jer cow	740 @ 22.25
Ralph Reichert, Riley	2 jer cows	727 @ 22.25
Bay Farm, Maple Hill	1 swiss	1025 @ 21.75
George Clark, Alta Vista	1 wf cow	975 @ 21.20
Frank Munsell, Wilsey	1 wf cow	960 @ 21.00

WE BUY HOGS AT 3 LOCATIONS

We buy fat hogs at Manhattan, Eskridge and Alta Vista without charging commission. We weigh them immediately upon arrival. Why stand your hogs and shrink them when you can sell them at arriving weight with no commission to pay and make more net profit per hog.

TAKE YOUR HOGS
TO THE NEAREST STATION
or to your preferred location

Manhattan
Sale Barn Every Mon., Tues., Wedn., Sat.
Phone 913/776-4815
Buying Hours 8:00 A.M.-2:00 P.M.

Eskridge
Every Monday 8:00 A.M.-2:00 P.M.—Ph. 913/449-2347

Alta Vista
Every Saturday 8:00 A.M.-2:00 P.M.—Ph. 913/229-6303
Or leave a message at 913/663-2226

FOR ESTIMATES

W. E. DUGAN.....	Alta Vista, 229-6430	Consignment Reports
JOE RAINE.....	Maple Hill, 663-2226	WIBW Radio 6:30 a.m.
DON WELLS.....	Manhattan, 539-3744	Thursdays
MERVIN SEXTON.....	Abilene, 263-3449	WIBW-TV 12:15 noon
WALT SUTTER.....	Junc. City, 238-5685	Wednesdays
BARN PHONE.....	Manhattan, 776-4815	

AUCTIONEERS
Joe Raine and Jude Carey



FARMERS' PROBLEMS

Down wheat and threatening clouds are just two of the reasons farmers get gray hairs during harvest. This field in central Dickinson county is an example of the wheat that has lodged in the Grass and Grain area. Harvest is finally in full swing and weather permitting should be well under control by the end of this week.

Increased Use Of Food Additives By 1980 Seen

Processed foods and additives may be dirty words to natural foods advocates, but like them or not, Americans will eat more of them by the '80s, according to an economist from California's Stanford University.

Dr. Robert E. Gentry, a food and agriculture economist at Stanford Research Institute, predicted strong growth for fabricated foods, snacks

and frozen foods with a weakening demand for fresh produce.

As use of manufactured foods grows, the business in additives will boom. Sales of additives to the food industry amounted to \$25 million in 1966, Dr. Gentry said. By 1980, \$55 billion worth of additives will go into food processing, an annual increase of 6.4 per cent. Included in this projection are preservatives and antioxidants, acidulants, leavening agents, emulsifiers, stabilizers and thickeners and food colors.

Most rapid growth expected in foods themselves are frozen foods. Dr. Gentry predicted a 5.6 per cent annual increase as compared with 1.2 per cent for foods in

general. In 1970 Americans consumed 16 billion pounds of frozen foods, by 1980 they will use 27 billion pounds.

Restaurants have started the trend toward frozen foods, Gentry pointed out. Frozen convenience foods bridge the gap between labor shortages and mass feeding. Labor shortages in Europe will push frozen foods on the restaurant industry there, too, Dr. Gentry predicted.

Snacks, a growing industry for several years, will continue their upswing. In 1968 Americans spent \$1.8 billion for snack foods and by 1980 will spend 9 billion a year by Dr. Gentry's projections.

Fabricated foods, the meat analogs and other protein substitutes, will become more prominent in the market, according to Dr. Gentry. He pointed out that spun soy protein already is used in a few products such as bacon-flavored bits. It will be used in more foods, he predicted.

Other new protein foods include yeast and bacteria grown on petroleum distillates, algae and oilseed proteins.

But they can be used as meat

extenders in food processing, partial meat substitutes in food service and retail outlets, meat analogs, snacks, beverages, bakery goods and cereals.

"The first penetration undoubtedly will be in the food service industry," he said, "where a meat analog or extended meat may be used with a sauce or seasoning."

Dr. Gentry pointed out the food service industry probably will be pressed into using non-meat proteins in quantity by rising food costs. Beef, pork and chicken substitutes already are available.

Consumption of fresh fruits and vegetables will continue to go down. Americans ate an average 90 pounds per person in 1960, 70 pounds in 1970 and will eat a projected 50 pounds each in 1980, Dr. Gentry projected.

Ribbon Cutting Set For I-35

McPherson — Gov. Robert B. Docking will cut a ribbon at 10 a.m. June 29 to open I-35 between McPherson and Newton.

The ceremony will mark completion of the interstate road between Wichita and Minneapolis and is being planned as a cooperative effort of communities along the entire route.

Ribbon cutting will be near the intersection of K61 and the original crossing of the Santa Fe Trail. Chamber of Commerce Manager Jack Groves said the ceremony site was chosen by a committee representing communities along the route to coincide with McPherson's Centennial year ceremonies. A special luncheon is planned at the Elks Lodge.

Tanneries Emit Polluting Effluents

Laboratory tests show that lime-sulfide solutions used in tanneries to remove hair from hides are highly polluting effluents, but can become a source of valuable protein, the Agriculture Department reports.

The department said the cost of removing the protein may be offset, or perhaps even exceeded by, the economic value of the material recovered.

"The protein has obvious promise as a feedstuff, and may also have

14 Grass & Grain
June 27, 1972

applications as an ingredient of human foods or of cosmetics, adhesives, or other industrial products," the report said.

William F. Happich, a chemist, said the treatment as performed in the Agricultural Research Service laboratory produced a protein of 90 to 92 per cent purity.



suck blood
slow gains

PURINA STOCK SPRAYS Kill 'em fast

Hornflies, lice and ticks are tough on cattle! A university test showed unprotected steers gained three-tenths lb. less per day than pen-sprayed animals. You can depend on quick-killing Purina® Stock Sprays for long-lasting low-cost protection.

See your Purina dealer or salesman for Purina Range Cattle Spray, Stock Spray Liquid or Stock Spray Special. Available in quarts, gallons, 5-gallon and 30-gallon containers.



ONE OF MORE THAN 250 HEALTH PRODUCTS FROM YOUR PURINA DEALER

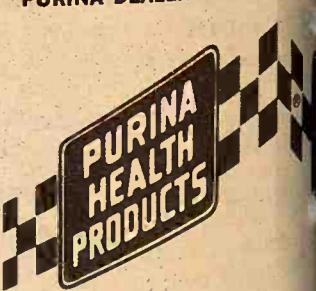

MID-CONTINENT ELEVATOR
CE 8-4177 Junction City
MOR-KAN ELEVATOR
349-2214 White Center
GORDEN MARK ELEVATOR
ME 2-3381 Clay Center
FLINT HILLS FEED & GRAIN
PR 8-5322 Manhattan

STOP

by &
see me,

D. C. WESCHE
of MANHATTAN

your NEW
DEALER
for WICK HOMES

As the new Wick Homes dealer for this area I am ready to help you with the planning and completion of your new home.

Wick Homes manufactures and constructs professionally designed, panelized homes. These high quality, cost-controlled homes are produced with the traditional pride and craftsmanship found in all products of Wick Building Systems.

Let me show you the dozens of floorplans, striking exterior designs and exciting options available from Wick Homes. There's a model to fit your needs at a price you can afford, and it can be completed without delay. Before you buy or build a new home, contact us.

— please send me color brochure of floorplans and illustrations
— please contact me as soon as possible

WICK

D. C. WESCHE
1814 Laramie
Manhattan, Ks. 66502
Phone 913-539-3524

NAME

ADDRESS

CITY

STATE

ZIP

COUNTY

PHONE

Must Sacrifice ALL NEW & USED EQUIPMENT

FOR IMMEDIATE SALE

We Are Closing Out
Early In July

THIS IS ALL THAT'S LEFT

NEW EQUIPMENT — FORD

612 forage harvester .. \$1795
10' chisel plow, high clear .. \$750

11' chisel plow, low clear .. \$575

6' rotary cutter .. \$595

5' rotary cutter .. \$475

Forage blower, 3 pt. \$315

2 311 planters with fert. att. \$1285

8' Ford blade .. \$375

Post hole digger .. \$315

727 loader .. \$675

10 HP lawn garden tractor with 42" mower .. \$985

New Ford chain saw .. \$97

THESE TRACTORS AT ROCK BOTTOM PRICES

1 New 9000 Ford tractor .. \$10,800

1 new 3000 Ford tractor .. \$4250

All above tractors diesel

ALLIED EQUIPMENT

14' Sunflower offset flexible .. \$2100

4 row Burch gravity box planter, pull type .. \$1450

USED EQUIPMENT

200 Case baler .. \$675

1968 Ford 5000 diesel, 8 spd., 1300 hours .. \$4500

1964 Gehl self propelled forage harvester with all the heads .. \$1975

Used pull type Int. sled .. \$125

2 row Dempster rotary hoe .. \$125

VEHICLES FOR SALE

1965 C700 tilt cab with 22' rollback Schwartz bed, 5 speed, 2 speed axle, low mileage

BUILDINGS, LAND AND LOTS ARE FOR SALE

Midwest Sales & Service

Phone 316 382-2570

MARION, KANSAS



4
June 27, 1972
Grass & Grain
Applications as an ingredient
man foods or of cosmetic
hesives, or of other indus-
products," the report said.
William F. Happich, a chemist
and the treatment as perform-
e Agricultural Research Ser-
they complete plans for purchase of
poratory produced a protein
92 per cent purity.



FLIES

suck blood
slow gain

PURINA
STOCK SPRAY
Kill 'em fast

Hornflies, lice and ticks
tough on cattle! A univer-
test showed unprotec-
steers gained three-
lb. less per day than
Conditions in the Ark Valley beet
area in southwest Kansas are
sprayed animals. You
depend on quick-kill
growing conditions prevailing from
Purina® Stock Spray
the Arkansas River south into
long-lasting low-
protection.

See your Purina dealer
salesman for Purina
Cattle Spray, Stock
Liquid or Stock Spray
Available in quart,
5-gallon and 30-gal-
containers.

NEW
5-gal. can



ONE OF MORE THAN 250
PRODUCTS FROM YOUR
PURINA DEALER



SADDLES & TACK
BOOTS
MOCASSINS
WESTERN
CLOTHES
& HATS
STIDHAM
and
HALE
Horse & Stock
Trailers
Lee & Levi Jeans
GOOD QUALITY
QUARTER HORSES
TRAVELUTE
Western Store
1/2 Mile South of Waterville
On Highway 77
Open 8:00 a.m. to 9:00 p.m.
OPEN ON SUNDAY
Allen Travelute

Beet Growers Plan Purchase Of Own Sugar Co.

Northwest Kansas sugar beet
producers are looking forward to a
larger stake in their efforts while
they complete plans for purchase of
the Great Western Sugar Co. in-
terests.

About 5,000 sugar beet grower-
members of the Great Western
Producers Cooperative expect to
close the deal for purchase of the
sugar company holdings by
November. Involved is \$90-\$100
million for purchase of the seven-
state operation, plus \$50-\$60 million
operating capital.

William Davis Sr., Goodland, Tri-
County Sugar Beet Growers
association representative, said
that financing plans are progressing
well and cooperative officials expect
to have the deal completed in time
for sugar beet harvest this winter.
Company facilities include 17
factories and two other processing
plants in Kansas, Ohio, Michigan,
Colorado, Wyoming and Montana.
Also included in the purchase will be
a short railroad in northern
Colorado, the main headquarters
office building in Denver, and
warehousing and shipping facilities
in both Chicago and Houston.

There are about 50,000 acres of
beets in the northwest corner of
Kansas and the northeast corner of
Colorado which will be serving the
Goodland factory. About 25,000
acres of beets are in Wallace,
Thomas, Sheridan, Logan and
Decatur Counties of Kansas.

Conditions in the beet fields are
good, growers said. Some beets,
however, have been planted the
third time after hail storms
destroyed first plantings near
Harmon Springs and Goodland.
Conditions in the Ark Valley beet
area in southwest Kansas are
essentially the same with good
depend on quick-kill
growing conditions prevailing from
the Arkansas River south into
Stevens County. There are between
5,000 and 40,000 acres of beets in
Kansas this year.

Prices for the crop may go as high
as \$18 to \$19 a ton for normal sugar
content beets at factory delivery.
Higher freight rates along with an
increase in labor costs will mean
farmers' costs also are going higher
this year.

Davis said wage rates in the
Goodland area for sugar beet
workers is \$2 an hour. A like rate is
prevailing in the Garden City-
Ulysses area. The hoeing by the acre
is gradually disappearing in the beet
fields.

In former years, growers hired
labor by the acre. Migrant workers
from West Texas would come into
the sugar beet areas of Kansas each
year, with whole families con-
tracting to hoe beets.

A trend toward using electronic
and mechanical thinning devices
and the use of herbicides to control
weeds means that fewer laborers
are hired each year and the by-acre
contracts are gradually disap-
pearing.

There appears to be fewer
workers from other states in the
Kansas beet fields this year than
ever before. Many growers in both
the Goodland and Ark Valley areas
are using Kansans to hoe their beets.

PICK YOUR VALUE

DURING OUR 4th of July Sale

Prices Good Thru The 4th Of July Only

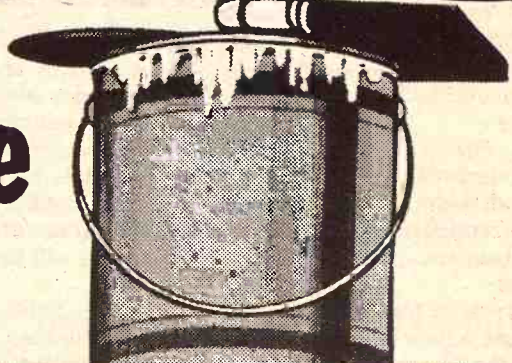

Dayton Thorobred. **BLUE RIBBON**



LOW, WIDE, BELTED
... HI-PERFORMANCE

- Phenomenal Mileage
- No cold start "thump"
- Extra Traction Tread Design
- Exceptional Cornering and High Speed Stability
- 2+2 Belted

SIZE	TWIN WHITE	FED. EX. TAX
E78-14	25.37	2.34
F78-14	26.40	2.52
G78-14	27.45	2.69
H78-14	29.47	2.93
G78-15	27.43	2.78
H78-15	30.04	3.01
J78-15	30.70	3.12

Prices plus tax and old tire off your car

Dayton Thorobred. **PREMIUM*78**



PREMIUM QUALITY
... PERFORMANCE

- 4-ply nylon
- Reverse-molded to run cool
- Multi-Surface Traction Tread
- Handsome Dual Stripe Whitewall

SIZE	BLACK	TWIN WHITE	FED. EX. TAX
A78-13	15.98	17.86	1.86
C78-13	16.93	18.90	1.95
C78-14	17.67	19.90	2.08
E78-14	18.31	20.55	2.24
F78-14	19.34	21.48	2.39
G78-14	20.72	22.83	2.56
H78-14	22.02	24.13	2.75
F78-15	20.28	22.41	2.43
G78-15	20.88	23.06	2.63
H78-15	22.54	24.81	2.81

Prices plus tax and old tire off your car

DAYTONA SPORT 60

RAISED WHITE LETTERS
TUBELESS - 4 PLY NYLON CORD

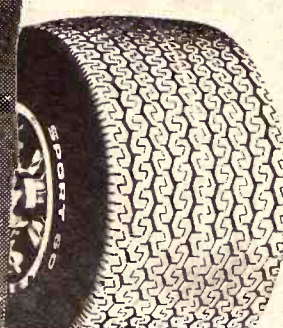

SIZE	SALE PRICE	EXCISE TAX
F60-14	29.06	\$2.76
G60-14	32.19	2.92
G60-15	32.43	3.03

DAYTONA SPORT 70

RAISED WHITE LETTERS
TUBELESS - 4 PLY NYLON CORD

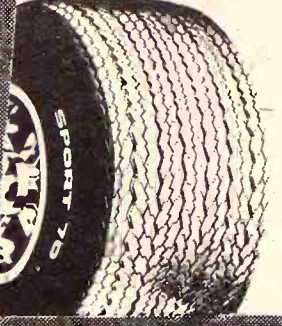

SIZE	SALE PRICE	EXCISE TAX
A70-13	23.26	\$1.76
E70-14	25.41	2.56
F70-14	27.12	2.60
G70-14	28.74	2.77
G70-15	29.57	2.88

* Premium is our designation. No industry wide standards exist for premium tires.



1001 N. 3rd 913-778-3513
MANHATTAN, KS.



USE YOUR
BANK AMERICARD
OR
MASTER CHARGE



AND CHAMPLIN SERVICE
12th & Center 913-562-5210
MARYSVILLE, KS.

Wheat Products Top USDA Food List For August

Wheat products top the U.S. Agriculture Department's "Plentiful Foods List" for August.

Other plentifuls include neartines, fresh vegetables, peanuts and peanut products, boiler-fryers, turkeys and eggs.

Through its Plentiful Foods Program, the department keeps consumers and all segments of the food industry informed about foods expected to be abundant and in need of marketing aid.

The wheat carryover this year of approximately one billion bushels is expected to be the largest in nine years. This will assure ample quantities of grain and of bread, spaghetti, macaroni, noodles and other wheat products.

The department says total supplies of fresh summer vegetables will be seasonally large in August, particularly because of the combination of shipped-in and locally-grown produce. All indications are that the principal vegetables — sweet corn, cucumbers, lettuce, and tomatoes — will be plentiful.

Large plantings and reported good growing conditions indicate a record peanut crop this year, probably exceeding even this year's large demand for peanuts and peanut products.

The department says broiler-fryer production in August is expected to top that of a year ago, and attractive consumer prices are in prospect. The expected 26 million pounds of new crop turkey marketings in August will exceed year-earlier marketings by approximately 10 per cent and supplies of consumer-sized turkeys should be ample.

The report says that although August egg production is expected to drop below that of a year ago, eggs continue to be plentiful, and

represent an economical buy for food shoppers.

July 4 Holiday For Many G&G Area Businesses

July Fourth will be a holiday for most business houses serving farmers, but emergency service will be available for harvesting crews by most machinery dealers.

Two livestock sale barns will not operate on their regular sale day, Tuesday July 4. Rezac at St. Marys will be closed and will have no sale that week.

The Herington Sales normally operating each Tuesday and Wednesday has been selling on Tuesday only during harvest time, but will have their sale next week on Wednesday, July 5.

Ed Burt's Washington sale barn is closed for two weeks, so his Tuesday sale is not affected.

Grass & Grain will publish as usual on July 4. Offices will be open part of the morning July 4.

KLA Regional Meeting July 8

The Kansas Livestock Assn. of Southeast Kansas annual meeting is set for July 8.

Members plan to meet at the Blackjack Feedlot, four miles north of Yates Center, for a tour of the facility which recently installed a grass filter system for pollution control. The group will move to a picnic area west of Yates Center for a dinner and program.

Speakers will be Kalo Hineman, Dighton, KLA president; Pat Koons, Cattle Fax analyst for American National Cattlemen's Association, and John Meetz, Topeka, KLA executive vice president.



RETIRING CONSERVATIONIST

B. K. "Jimmie" Geraghty is retiring after 38 years with the USDA-Soil Conservation Service. He has been area conservationist at Manhattan for the past 20 years. His retirement is effective June 30.

A realignment of areas in Kansas placed him at Manhattan in 1952. He has been responsible for administration of the various programs of the Soil Conservation Service in seventeen counties of north central Kansas to date.

Crows May Have Federal Protection

PRATT — Yes, it is true. The common crow may now be a federally protected bird, according to a March 10 agreement between

the United States and Mexico.

The family corvidae, which includes crows, ravens and jays, was among 32 families of birds granted federal protection in the signing of the treaty with Mexico earlier this year, but some confusion has arisen over the interpretation of the agreement.

Although the treaty granted a general amnesty for crows, a provision was included allowing for the control of crows when they are committing or about to commit acts of depredation on personal property, crops, wildlife, or causing a health nuisance. A special permit would not be required for this control.

Because the terms of the treaty are vague on the control of crows and other depredating birds, the Kansas Fish and Game Commission is seeking an opinion of the U.S. Department of Interior to determine what constitutes an act of depredation and by what means the control can be applied.

Fred Warders, chief of law en-

forcement for the Commission cautions hunters not to shoot crows until the Department of Interior makes known the precise definition of the treaty, or hunters might be in violation of federal law. All other birds in the treaty were already protected under Kansas law.

MAINE-ANJOU SHOW SEPT. 1, IN PARIS

U.S. Maine-Anjou breeders gather in New York on September 1, leave for Paris, and attend the greatest Maine-Anjou show on earth on September 2.

In addition to the biggest Maine-Anjou show in the world, there will be a tour of the Maine-Anjou farms and then compare Maine-Anjou with examples of three other European breeds; Simmental, Charolais, and Chianina!

Send your reservations to: International Maine-Anjou Association, P.O. Box 5636, Kansas City, Missouri 64102.

GHERE'S OFFERS

COMPLETE

*ANTENNA

AND

*T.V. SERVICE

WE SERVICE ALL MAJOR BRANDS

GHERE'S

MAGNAVOX HOME ENTERTAINMENT CENTERS

316 Poyntz
Manhattan, Kansas 66502
(913) 776-9259

612 Commercial
Emporia, Kansas 66801
(316) 342-1424

FOURTH OF JULY Tractor Pull and Celebration

1:30 P.M. at CENTRALIA, KANSAS

- o Spectators Free
 - o Mechanical Sled
 - o Special Gifts For All Contestants
 - o \$5.00 per pull after June 27 \$4.00 before
- TOTAL CASH PRIZE — \$400.00**

Class 1 — 0 to 5,000 lbs. Class 3 — 7,501 to 10,000
Class 2 — 5,001 to 7,500 Class 4 — 10,001 to 12,500
Plus One Over-All Percentage Pull

— RULES —

1. Maximum drawbar height 20 inches.
2. No traction control hitch
3. No duals and no 4-wheel drive
4. Open to all out of the field tractors
5. Draw for pulling position in each class if weight same.
6. Limit to 5 drivers per tractor
7. Five dollars for re-pull paid at time.
8. Pay entry fee at scales if not previously paid.
9. Must sit in seat at all times while pulling and hooking up. (NO RIDERS)
10. No drivers under 16 years of age.
11. Drivers from 16 years to 18 years must have written consent of parent or guardian. (Committee will furnish forms).
12. Contestants will be allowed two attempts to start sled.

RAIN OUT DATE JULY 8

CONTESTANTS WEIGH IN AT CGF GRAIN CO. DAY OF THE CONTEST 9 A.M. TO 1 P.M.
THE CONTEST WILL BE GOVERNED BY JUDGES AND ALL DECISIONS WILL BE FINAL

FREE SWIMMING, Centralia Pool 12 to 7:30 p.m.

FREE FIREWORKS DISPLAY in evening

FREE PARK & PICNIC FACILITIES

FREE BALL GAMES at 6:30 p.m.

DANCING — Lyle Johnson & The Countrymen

Lunch Stands And Cold Drinks

AIR CONDITIONED LEGION HALL

★ ★ ★ ★ Sponsored by Centralia Lions Club, American Legion, Merchants and Friends. ★ ★ ★ ★

Stein's Used Cars

Are Something Special

GET YOURS AT MINNEAPOLIS

1972 CHEVROLET CAPRICE, 4 door hardtop, demo. power steering, brakes, tilt wheel, cruise-control and air.

1971 CHEVROLET IMPALA, 4 door sedan, power steering, brakes, and air. Turbo hydramatic.

1971 BUICK RIVIERA, loaded, and has 18,000 right miles, we sold the car new. This is a PUFF.

1970 PONTIAC CATALINA, 4 door hardtop, power steering, brakes, and air, vinyl top, brand tires, one owner, exceptionally clean.

1968 PLYMOUTH, 4 door hardtop, automatic, power steering, air conditioned.

1964 LE SABRE BUICK, 4 door, power steering and brakes, air conditioning, good tires, 50,000 easy miles.

BETTER TRUCKS AT CHUCK STEIN'S

1969 CHEVROLET 2 TON, V8, 4 speed, 2 speed; new bed and hoist, 15½ foot body.

1965 2 TON, CHEVROLET, 6 cyl 292, 4 speed, 2 speed; cabin chassis, new paint, excellent tires.

1962 CHEVROLET CARRY ALL, suburban 4 wheel drive, V-8, 4 speed, air, real nice.

1969 ½ TON, CHEVROLET, 22,000 miles, V-8 with Hydromatic and air.

Chuck Stein

Chevrolet-Olds-Buick, Inc.

913/392-2118

MINNEAPOLIS, KANSAS 67467

Denny Sullivan
Phone 392-2173

Sid Richards
Glasco Ph. 568-2026

Common Sense Best Policy In Ag Pollution Problems

Farmers and feedlot operators often can avoid a lawsuit by using common sense when selecting a site for an enterprise with pollution potential, a noted specialist in agricultural law said today.

"However, the fact that a feedlot was there first does not give the operator absolute protection against being sued unless a citizen assumed the risk of living next to a feedlot," Donald Levi told a group of Kansas State University Extension economists and farm management fieldmen attending a workshop.

"To assume this risk, the citizen must have realized how bad conditions were going to be when he moved in. This may not have occurred if he moved in during the winter when odor problems were minimal or if the feedlot increased

in size after he moved in."

Levi is an associate professor of agricultural economics at the University of Missouri and a member of the Missouri Bar Association.

Kansas has been a national leader in public and private regulation of agricultural pollution, Levi said. Private regulations generally results in a citizen suing a polluter for damages.

Public regulations in Kansas is handled by the State Department of Health and the Air Quality Conservation Commission. These agencies have established tolerance levels which vary for different locations and bodies of water.

A farmer or feedlot operator who discharges wastes in excess of these tolerance levels is guilty of pollution and may be subject to a court injunction and/or fine of up to \$1,000 a day, Levi explained.

"There is a misconception that agricultural pollution is subject to negligence rules," the economist said. "In reality, the primary legal

theory on which agricultural pollution suits have been brought is the nuisance law.

"Under these laws, a person is liable for creating a nuisance if he unreasonably interferes with another person's enjoyment of personal property. This interference may be caused by air, water, noise, or solid waste pollution."

Levi reviewed a landmark court case which occurred in Kansas several years ago. The defendants were a packing plant and a feedlot located on the banks of a small creek. The plaintiff operated a dairy farm downstream.

A heavy rainstorm flushed out the feedlot, and water from the creek seeped into the plaintiff's well. The dairy operator lost several cows which had drank water from the well and stream, and was eventually forced to go out of the dairy business.

The court held that the feedlot constituted a nuisance and awarded the plaintiff more than \$20,000 in damages.

lawn to mow cuts about 1,000 pounds of grass every two weeks. This amounts to about five pounds of chlorophyll.

As the grass dies, the decaying chlorophyll emits one-sixteenth of a pound of carbon monoxide, "or about the same as burning one-twelfth of a gallon of gas in a car without emission controls," Crespi

said.

The scientist said in an interview there is no danger from natural sources of carbon monoxide to human health. "It would take a tremendous room full of decaying vegetation in order to build up anything like toxic or lethal levels," he said.



NIGHT SALES AT ONAGA

Every Wednesday

STARTS 8:00 P.M.

FARM FRESH CATTLE AND HOGS

Onaga Community Sale

Marvin Cottrell, Phone 889-4461 or 889-4665, ONAGA, KS.

LIKE "NEW" USED TRUCKS ARE FOUND AT THE "OK" CORRAL IN SALINA



1966 GMC 2 Ton, V6, 4 speed trans. with 2 speed rear axle, 8.25 x 20 x 10 ply tires, 15 1/2" Bed with 40" grain sides and fold down stock racks and underbody hoist. 102" cab to axle.

NEW TRUCKS AVAILABLE FOR DELIVERY NOW

Don't buy a new truck until you see Melvin Buxman or one of the other salesmen at Jim Sullivan.

— PLUS —
We Are New Dealers
FOR
El Dorado Campers



Stop In And See Our
Complete New Line Of
El Dorado Campers . . .

CHOOSE THE STYLE AND SIZE TO
FIT YOU AND YOUR FAMILY IN
STOCK NOW AT JIM SULLIVAN!

Jim SULLIVAN
SALINA, CHEVROLET, KANSAS

239 N. Santa Fe SALINA, KS. Phone 913-825-5431
Call Day 913-825-5431 Night 913-825-3345

Chlorophyll Emits Odorless Fatal Gas

Chlorophyll — the stuff that makes grass green — produces large amounts of carbon monoxide, an odorless gas which can be fatal, scientists at Argonne National Laboratory have found.

But the homeowner mowing his lawn doesn't have anything to worry about, according to the scientists, unless he's planning to fill a giant room full of decaying grass.

Chlorophyll is essential to photosynthesis, the process by which plants use sunlight to manufacture carbohydrates.

The scientists estimate that the naturally occurring chlorophyll produces 100 million tons of the gas throughout the world each year. This compares with an estimated 270 million tons produced by man-made sources, such as automobiles and factories.

The research at the Atomic Energy Commission facility here is designed to determine the total amount of carbon monoxide in the atmosphere as a step toward controlling it.

The work is sponsored by the Coordinating Research Council, jointly directed by the U.S. Environmental Protection Agency, the Automobile Manufacturers Association and the American Petroleum Institute.

The two-year Argonne project, conducted by Dr. Henry L. Crespi and his associates, found that chlorophyll produces atmospheric carbon monoxide in two ways.

The greater part of the natural production takes place when plants and fresh and salt water algae decay and die. This is estimated to be responsible for 60 million tons of carbon monoxide annually.

The production of chlorophyll in certain kinds of fresh water algae also produces the gas.

In everyday terms, Crespi said, the homeowner who has an acre of

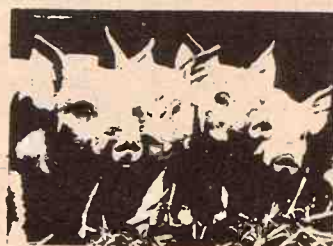

Missouri Cooperative
Feeder Livestock Assn.
FEEDER PIG SALES
July 11 - 26
**12,400 FEEDER PIGS
AT AUCTION**

TUES., JULY 11 — Marble Hill (Night Sale)	1,500
WED., JULY 12 — Lebanon	2,000
WED., JULY 12 — Salem (Night Sale)	1,000
THURS., JULY 13 — Sarcosie (Night Sale)	1,100
MON., JULY 17 — Brookfield (Night Sale)	1,000
TUES., JULY 18 — Princeton (Night Sale)	1,100
TUES., JULY 25 — Marble Hill (Night Sale)	1,500
WED., JULY 26 — Lebanon	2,200
WED., JULY 26 — Linn (Night Sale)	1,000

NIGHT SALES BEGIN AT 8:00 P.M., EXCEPT LEBANON, 1:00 P.M.

Sorted into uniform lots. Weights 35-150 lbs. Vaccinated for erysipelas.
For brochure or information write

CHARLES E. AUSFAHL, Exec.-Sec'y.

Missouri Co-op. Feeder Livestock Association
Route No. 3, Fulton, Missouri 65251 Phone 314/642-6005
NOTICE TO BUYERS: Please bring letter of credit from your banker.

Pick A Bargain IN FURNITURE CITY'S NEW WAREHOUSE

Some Items One Of A Kind
EVERY ITEM A BARGAIN

Limited Time Only

Furniture City
The Furniture Fashion Center of the Mid-West

CLAY CENTER, KANSAS

CASH WHEAT and STORAGE

We Solicit Your Grain Business for
the Sky-High Elevator at Manhattan



Gooch's Best Feeder-Proved Feeds

FOR LIVESTOCK AND POULTRY

CK Processing Co., Inc

2 1/2 Miles East of Sale Barn

MANHATTAN, KANSAS

Phone 913/776-9269

Corn Heavy On U.S. Transportation System

Rod Turnbull
Kansas City Board of Trade

This marketing year, more corn will be sold from U.S. farms than the nation used to grow not so many years ago.

The U.S. Department of Agriculture, in its May Feed Situation Report, estimates 3,106,000,000 bushels of corn will be sold from farms this year. The marketing year started last October 1, and ends next September 30.

In all history, the United States never had a 3-billion bushel corn crop until 1948. And it did not have its next 3-billion bushel crop until 1956. Since then, the total harvest has increased almost annually to reach a record peak of 5.5 billion bushels in 1971.

The current movement of corn from farms where it is grown is dramatic evidence not only of changing patterns in the marketing of grain, but of the huge volume that the nation's ever increasing crops puts on the transportation system.

Corn, traditionally, was a crop that was fed where it was grown, either on the farm where it was produced or in the same locality. Most farmers were limited in the amount of livestock they would feed to the number of bushels of corn they raised each year. An occasional big feeder would feed all the corn he raised and then become a local market for any surplus in his community.

Examples recalled by this writer were two big cattle ranchers at Maple Hill who annually bought all the corn available in that area each fall, paying a cash price at their cribs equivalent to the prices quoted for the day at the Kansas City Board of Trade. Farmers in the Kaw River Valley nearby hauled their corn as they shucked it in wagons to the ranch cribs. It was a job that took all fall and into the winter.

Only 20 years ago, farmers were selling less than one-third of their corn crops from the farm. Ten years ago, it was less than half. In 1966, for the first time half of the corn produced was sold from farms. A gradual but steady increase in sales has brought the percentage up to an estimated 56 percent for this marketing year. Fifty-six percent of the 5.5 billion bushels produced last year is about 3.1 billion bushels.

Reasons for the big increases of sales of corn from farms include the trend to specialized farming in which some farmers emphasize grain production, while others put all their time and efforts into livestock feeding; the big cattle feedlots; the huge broiler plants and laying flocks; and exports.

Curiously, just about as much corn is being fed on farms where it was grown as ever, but all the equivalent of all the increase in production in recent years is being marketed away from farms.

Twenty some years ago, corn exports seldom reached a total of 100 million bushels. The last five years, exports have averaged 555 million bushels, and this year it is estimated the total will reach 650 million. At 650 million, that is about one-fifth of all the corn moving from U.S. farms.

Traditionally, nearly all wheat has moved from farms where it was grown. But here, the trend is the opposite to that with corn. Gradually, more wheat is being fed near where it is produced. However, the amount actually fed on farms where grown still is relatively small, estimated for this marketing year which ends June 30, at 73 million bushels. But the total amount being fed is estimated at a high 285 million bushels. A large part of this is marketed in areas of production and it is not going to traditional markets.

The amount of wheat said to be disappearing this marketing year in

the U.S. is estimated at 1,444 million bushels. Because of larger crops and greater disappearance, between 200 and 300 million more bushels of wheat are being sold from farms annually now than prior to 1960.

Virtually, all soybeans produced are sold from the farm except that used for seed. Soybean production has risen from 555 million bushels in 1960 to 1,169 million last year. Thus since 1960, more than 500 million bushels of soybeans have been added annually to market channels.

Milo production has been increasing gradually and sales from farms have shown a corresponding boost. However, during this marketing year milo exports have been down, and in fact, total disappearance of this feed crop has been less than in the previous year.

With corn as the bellwether, all feed grain use this marketing year (corn, milo, oats and barley) will be up according to USDA estimates, about 10 to 12 million tons over the 174 million tons utilized in the previous year, which would bring it to about 185.6 million tons. That's a lot of carloads.

Colleges Must Tighten Belts, Report States

Some 300,000 to 900,000 students now attending college mainly because of social and parental pressures, rather than from personal choice, should be counseled to drop out, the prestigious Carnegie Commission on Higher Education said in a report.

Initially, the report said, college admissions counselors should screen out students who the commission calls "reluctant attenders" or "the captive audience", and head them towards jobs or vocationally-oriented programs, and away from colleges.

In the latest in its series of reports on the future of higher education, the

commission also urges colleges not to try to retain poorly motivated students and minority students who have been given a chance, "but have shown they cannot make the grade in higher education."

Some \$10 billion, 20 percent, must be cut from the projected total spending of \$51 billion for higher education by 1980, the commission said. Higher education must "discipline" and "reform" itself financially, otherwise a "resistance point" will be reached where the public will not tolerate additional spending.

Half of the \$10 billion reduction can be realized by cutting the time it takes students to get a degree and by allowing "reluctant attenders" to drop out, the report said.

The other \$5 billion must come from cutting the cost per student of a college education, it says. Faculty-student ratios, the report adds, should be "cautiously" increased, faculty members should in some cases teach more course hours, new Ph.D. programs and new courses should be discouraged and, in general, colleges should adopt better management techniques.

EMPORIA LIVESTOCK SALES CO.

Cattle Auctions at 10 am. Each FRIDAY

WHO TO CALL:
OLMA PEAK
 ph. Emporia 316/342-1139
PAUL HATCHER
 ph. Emporia 316/342-6112
BILL HATCHER
 ph. Emporia 316/342-3348
GLENN UNRUH
 Saffordville 316/279-3453 BARN PHONE 316/342-2425
VIC PEAK
 ph. Emporia 316/342-8411
LEE BRYANT
 ph. Emporia 316/342-6557
WILBUR WHITMAN
 Cassoday 316/735-2475



Real Estate & Personal Property Saturday, July 8

Auction SALE Starts 1:00 p.m.
 Real Estate To Sell At 2:00 p.m.
 As we are leaving the state, we will sell at Red Bud Acres, 8 miles south of Blue Rapids, Ks., 1 east, 1 south, 1 east and 2 south.

GENERAL DESCRIPTION

TRACT NO. 1: Beautiful modern 2 bedroom house located on artistically landscaped 1 1/2 acres. Living room has large native stone fireplace equipped with heatolater. Forced air gas furnace is primary source of heat. Bath has tub and shower combination with sliding glass doors and vanity sink. Kitchen has beautiful built-ins. House has central air conditioning, and is fully insulated. Garage and shop, 2 storage buildings. Also ground level entrance storm cave. You must see this property to appreciate it.

TRACT NO. 2: 1 1/2 bedroom cabin with large living room and native stone fireplace and large picture window overlooking the upper end of Tuttle Creek Lake. Located on approximately 1/4 of an acre. Has water connected, septic tank, gas heat and electricity, stove, refrigerator and hot water heater. Come prepared to buy, and spend the week-end in "Your Cabin."

TRACT NO. 3: Approximately 23 acres of land that is already partially developed. Roads are in and lots are staked. Land is all on hill overlooking upper end of Tuttle Creek Lake. Good development potential.

TRACT NO. 4: 16x24 3-bay dock with extension arms. Rigged so you can even launch your boat from the dock. Dock is now in the water at Red Bud Acres and is waiting for your Boat.

Each tract will be sold separately and the terms on Tract 1-2-3 are 25% down and balance on Delivery of Deed. Tract 4 will be cash in hand. CONTACT DON ROCHE, Real Estate Broker and Auctioneer at Blue Rapids, Kansas, Phone 226-7485 for more information.

PERSONAL PROPERTY

TRACTOR & MACHINERY

1-8 N Ford Tractor
 6' Blade, 2 bottom plow, dirt scoop, hoist, rock puller, 6' disc, all 3 pt.
 2-Utility Trailers

CAR

1966-Plymouth Fury II, Air Conditioned, Power Steering, good tires, clean, runs very good.

CARPENTER EQUIP.

1-10-in. Atlas table saw (3/4 HP motor 2 extensions)
 1-Delta 4-inch jointer
 1-1/2 and 1/4 inch drills (lots of bits)
 6-inch and 8-inch portable electric saws
 18-inch and 24 inch chain saws
 1-30-ft. alum. extension ladder
 Lots of Door Hardware—Lots of cabinet hardware. Hand tools
 Lots of plumbing equip. & tools
 Lots of Elect. equip. (plugs, plates etc.)
 Lots of Bolts, nuts, screws
 Misc. carpet pieces—tile—Tools

MISC. ITEMS

1-Shallow Well Pump and Tank
 1-Submersible sump pump
 2-sleeping bags Gas Lantern
 1-Gas Camp Stove
 1-85,000 Knippo Heater
 2-mounted studded snow tires (like new, for '72 Dodge)
 2-Aluminum Cabinets

TERMS CASH

HOUSEHOLD GOODS

1-Dinette set, 4 chairs
 1-Frigidaire refrigerator, cross top freezer
 1-Frigidaire electric stove, 36"
 1-20-cu. ft. upright Coronado freezer
 1-Speed Queen Washer
 1-Speed Queen Dryer
 1-Early Am. Swivel Rocker
 1-Early Am. Divan
 1-Color TV, Zenith (console)
 1-Occasional Chair
 2-Small book cases
 1-Small Desk
 1-Chest of Drawers
 1-Typewriter (Remington Portable)
 1-Framed Pictures
 1-Humidifier
 1-Dishes, cooking & baking
 1-Electrical Appliances
 2-Beds Box Springs
 1-G. E. Vacuum Cleaner

BOATS & MOTORS

1-14' Alum. boat, trail 18 hp Johnson
 1-11' Wood Boat
 1-25 H.P. Evenrude, electric
 1-18 H. P. Evenrude (very slick)
 Rods, Reels and Misc. fishing equip.

LAWN & GARDEN

1-Gambles 24-inch Roto Tiller
 1-Lawn Boy self-propelled mower
 Misc. garden tools, rakes, shovels etc.

Not Responsible for Accidents

Mr. & Mrs. Mark Karas

DON ROCHE Auctioneer & Real Estate Broker, Blue Rapids, Ks. Phone 226-7485 State Bank of Blue Rapids, Clerk

Auction SALE

SUNDAY, JULY 2

STARTING AT 1:00 P.M.

At the old Pony Express Hotel, on Main Street between 7th & 8th, SENECA, KANSAS

AUCTIONEER'S NOTE — This is a sale of old and unusual items, most in very good condition — Should be of interest to collectors and dealers.

Old drawing table Maple kitchen table
 Wicker woven side table Ant. flower vase
 Bathroom towel cabinet Keros. lamp
 2 Rockers, wicker bottom & back, pressed wood design, 1 walnut, 1 maple
 Bathroom towel cabinet Old camera
 Antique sewing box Good sewing mach.
 6 volt car air cooler
 Several pairs football shoes Old machete
 Hall runner Drape hangers
 Toys - lots of kids' toys
 Walnut dresser, antique Ant. accordion
 Box of hubcaps, misc. car parts
 Welding mask 2 good metal stools
 2 Heating appliances Real old elec. iron

Good dresser with good mirror
 Maple spool bed Old cello Violin
 Hanging lamp Box of buttons
 Small walnut drop leaf table, antique
 Black walnut corner table, very good
 Many, many dishes, old and new; pots, pans, silverware & stainless steel, kitchen tools, bottles, jugs, flower pots and planters; crocks, 5-10-15 gal.
 Birdseye maple wash stand
 Birdseye maple dresser
 3 antique pictures Old kitch. cabinets
 Walnut dropleaf table, oblong
 Antique desk Antique dining chairs

Deep fat fryer, Deep steam table, pans & lids, 4 large dish pans, Copper apple butter kettle, Lard rendering equip., Old chests drawers, Tool box, Storage boxes, Pipe clamp for well work, Bushel baskets, Cherry pitter, 4 folding chairs, Antenna, Water hose, Elec. toaster, Hand spray gun, Electric wire, Fence stretcher, File cabin't, Throw rugs, 2 tall kitchen stools, Framed pictures, Round table, Oak chifforobe, Card table, Sled, Elec. 2 burn. hot plate, Trays, Granite canner, Teapot kitchen clock, Toy barn, Vases, Red bed, tall front; Roofing tin, Horse mowing machine, Tractor mower, Old Dodge truck body, Old bicycle, Old mirrors, Tractor umbrella, Insulated picnic box, 2 center tables, Big dining table & 4 chairs, Small chest drawers, Small rocker, Roaster, Lard kettle, Postcard size printing press, Electric motor, 2 guns, New window fan, Portable typewriter, sideboard, Chiffonier, 2 radios, Old radios, Electric grill, Buffet, 2 vacuum cleaners, Trunks, Pressure cooker, Tappan range, Old Seth Thomas clock, Gas refrigerator in good working order, Desk with glass top, Books, Encyclopedias, Good iron heating stove, 3 table lamps, Baby bed and mattress, good shape; Big steel skillet, 2 woven straw frunks, Hedge clippers, Rake, Old round back dining room chairs, Pump tools, Bolts & burrs in hominy kettle, 3 jardenieres, many other items.

Restaurant counter & 12 stools

1949 Chevrolet pickup

Willa McClain

Auctioneers — Vern Groff & Gene Toby

Lillian McClain

Clerks — Jim Boeding & Robert Toby

Half of the \$10 million reduction can be realized by cutting the number of students to get a degree. The report said "reluctant to drop out, the report said. The other \$5 billion must come from cutting the cost per student. college education, it says. From student ratios, the report should be "cautiously" increased. Faculty members should be in cases teach more course hours. Ph.D. programs and new research should be discouraged and, in general, colleges should use better management techniques.

**VESTOCK
LES CO.**

**Cattle Auction
at 10 am. Each
FRIDAY**

PHONE 316/342-2475



Personal Property

Starts 1:00 p.m.
Estate To Sell At 2:00 p.m.
leaving the state, we will sell
Acres, 8 miles south of
Ks., 1 east, 1 south, 1 east and

DESCRIPTION

bedroom house located on artificial
n has large native stone fireplace
air gas furnace is primary source
mbination with sliding glass doors
ful built-ins. House has central
Garage and shop, 2 storage bays
orm cave. You must see this

th large living room and native
overlooking the upper end of the
ately % of an acre. Has water
tricity, stove, refrigerator and
uy, and spend the week-end in
es of land that is already partially
are staked. Land is all on hill
Lake. Good development potential
h extension arms. Rigged so you
k. Dock is now in the water at
Boat.

the terms on Tract 1-2-3 are
ed. Tract 4 will be cash in hand
e Broker and Auctioneer at 30
more information.

PROPERTY

HOUSEHOLD GOODS

- 1—Dinette set, 4 chairs
- 1—Frigidaire refrigerator, cross freezer
- 1—Frigidaire electric stove, 36"
- 1—20-cu. ft. upright Coromado
- 1—Speed Queen Washer
- 1—Speed Queen Dryer
- 1—Early Am. Swivel Rocker
- 1—Early Am. Divan
- 1—Early Am. Chair (console)
- 1—Color TV, Zenith
- 1—Occasional Chair
- 2—Small book cases
- 1—Small Desk Books
- 1—Chest of Drawers
- 1—Typewriter (Remington)
- 1—Framed Pictures
- 1—Dishes, cooking & baking
- 1—Electrical Appliances
- 2—Beds
- 1—G. E. Vacuum Cleaner

BOATS & MOTORS

- 1—14' Alum. boat, trail, 18 hp. motor
- 1—11' Wood Boat
- 1—25 H.P. Evenrude, electric
- 1—18 H.P. Evenrude (very sick)
- 1—Rods, Reels and Misc. fishing

LAWN & GARDEN

- 1—Gambles 24-inch Roto Tiller
- 1—Lawn Boy self-propelled mower
- 1—Misc. garden tools, rakes, shovels

Not Responsible for Accidents

Mark Karas
Estate Broker, Blue Rapids, Ks.
State Bank of Blue Rapids

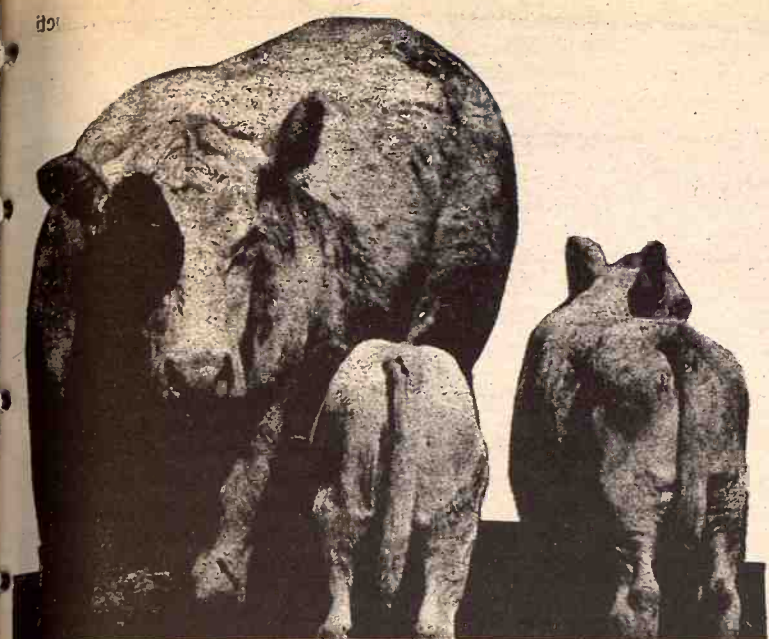

EYE PATCH FOR CATTLE

If you see a cow meandering across the pasture with an eye patch, she's not wearing a disguise. The eye patch shown on this cow is designed to treat pink-eye. After the affected eye is cleaned and treated with an antibiotic the eye patch is applied with a special cement. It protects the eye from sunlight, dust, flies, and grass blades while holding the antibiotic in place so it can work. After a week or two the cement weakens and the patch drops off. By that time the pink-eye is usually cured. Cattle with both eyes covered by the patches are able to get around satisfactorily, according to the designer, Dr. William Kvasnicka, a practicing Nebraska veterinarian. The patch will be sold through a Nebraska firm.

Hog Tattooing Program To Help Eradicate Disease

The Agriculture Department says a tattoo on the shoulder of slaughter swine will be used in its Market Swine Identification program.

It says the tattoo-numbering system will be coded to cover or account for over 15,000 slaughter swine marketing points.

Identification to a herd of origin is the key to locating infected herds and the eradication of the costly swine diseases such as brucellosis, tuberculosis, and hog cholera.

Slaughter swine would be slap-tattooed when the owner consigns the animals to a market or sells them for slaughter. These animals can then be traced back through marketing channels to the herd owner.

The department says the coded slap-tattoo system will consist of six characters, three letters and three numbers. When the tattoo characters have been inked and applied to the animal's shoulder, the tattoo will last for four months or longer. It may be difficult to read the tattoo on the live animal, but when the hog is slaughtered and dehaired, the tattoo is clearly legible.

PAPERBACK BOOKS
LARGEST STOCK IN TOWN

University Book Store
623 N. Manhattan Manhattan

KEYS made while you wait
AGGIE HARDWARE
1205 Moro MANHATTAN

ANTIQU

Auction SALE
Starts 6:00 p.m.
Lunch Served

Lots of good marble top and walnut furniture
Curved glass china closets
Lots of good glass and primitives

Munden Auction House
MUNDEN, KANSAS
Auctioneers: Brian Hammond and Bob Dorlac

eradicate brucellosis by the end of 1975.

Preservatives Stop Spoilage In High Moisture Grain

Do grain preservatives prevent spoilage in stored high-moisture grain?

Recent field tests indicate they do. Dr. Robert Wilcox, a Kansas State University specialist in formula feeds quality control, says the tests involved treating milo or corn — containing 18 to 27 percent moisture — with mixtures of propionic and acetic acid and other preservatives.

The results? "Excellent!" says Wilcox. "The only spoilage occurred when moisture condensed on roofs and ran down into the grain, overcoming the effects of the preservative."

The two additives are mild organic acids that are easily digested by livestock. "Actually, they are formed at certain stages in the digestive process, and are therefore a natural nutrient," the specialist indicates.

Both the Food and Drug Administration and the Environmental Protection Agency have approved propionic and acetic acid as feed grain preservatives. However, treated grain is not OK'd for processing into human food, and will not be accepted by elevators or the grain trade.

Listing the advantages of adding preservatives to stored high-moisture grain, Wilcox says grain can be harvested at higher moisture levels, palatability of the grain is apparently enhanced, and molds are prevented and the danger of mycotoxins is thereby eliminated.

Another big advantage is that treated grain can be held in existing storage. Wilcox points out however that preservatives will cause some mild corrosion on metal. He recommends coating metal and concrete with a sealer, or covering with a plastic liner.

Wilcox emphasizes the importance of proper application and thorough mixing of the preservative with the grain. "Preferably each kernel should receive some of the liquid on its surface," says Wilcox.

"This will kill mold spores on that kernel."

He recommends applying more preservative at the higher moisture levels of grain — using manufacturer's recommendations. Over-treating is preferred to under-treating.

Wilcox stresses the following safety precautions for working with liquid preservatives:

- Apply in well ventilated area — avoid breathing vapors.
- Rubber or plastic shoes and gloves should be worn.
- Avoid smoking, open flames, or heating devices in the treatment and storage areas.
- Safety goggles, gloves, and aprons should be worn when handling the liquids or freshly treated grain.
- In case of liquid contact with skin or eyes, wash thoroughly with water. Get medical attention right away.
- If accidentally swallowed, wash out mouth with water and drink some milk (preferably mixed with

raw egg whites) to neutralize the acids.

• In cases of liquid spills on clothing, do a complete change as soon as possible, and wash clothing before wearing.

Wilcox has teamed up with KSU Drs. C. W. Deyoe, D. B. Sauer, and Keith Bolsen to produce a new Extension publication on grain preservatives. The brochure will be available at county Extension offices later this usmmer.

LETTERS

GLAD G & G NOTES FACT WOMEN HELP IN FIELD

Just a note to tell you just how much we enjoy your paper. We would be lost without it. My husband calls your ad section his Sears and Roebuck Catalog. I enjoy the recipe section along with all the good news and pictures. It's nice to see some pictures of women working in the fields. There are a lot of us you know who do! Glad you recognize this fact.

Marcella Holbrook
Washington, Kansas

Auction SALE

Saturday, July 15
Starts 9:00 a.m.

We are moving out of the state and we will sell at public auction our home and household goods at the home located in Leonardville, Kansas, known as the Grace Schrum property.

Household Goods And Antiques

Pool table; window air conditioner (220V); water cooler air conditioner 110V; 2 couches; 3 chairs; 2 dressing tables; cider press; 2 copper bottom boilers; rotary mower; roto tiller.

REAL ESTATE TO SELL AT 11:30

Legal Description — Lots one (1), Two (2), and Three (3), in Block Eighteen (18) in the city of Leonardville, Kansas.

Very nice two story home with 9 rooms of which 4 are large bedrooms, one bath, washer hook up 220 volt, nearly new forced air furnace, city water and sewer, 300 gal. propane tank for cooking and 1000 gal. oil tank for heating.

Three very fine lots with an assortment of fruit trees, large garden plot.

Terms on real estate: 25 percent down day of sale, balance in 30 days or when abstract is delivered. Down payment and contract to be held in escrow. Possession upon signing of contract sale day. This home will sell to highest bidder sale day.

Terms On Personal Property Cash Day Of Sale

Clorinda & Bernard St. Louis

Auctioneers — Eldon Thorman, Clay Center, Ks., Phone 913-632-3008 & Gary Beck, Clay Center, 632-5636 Clerk: Leonardville State Bank

SALE EVERY TUESDAY & WEDNESDAY AT HERINGTON

Herington Livestock Auction Co., Inc.

STRICTLY FRESH COUNTRY CONSIGNED CATTLE

BONDED Excellent Truck & Rail Facilities

For our sale this week, Tues., June 27, we are expecting 300 to 400 head of stocker and feeder cattle.

WEDNESDAY, JULY 5

We will not have a sale July 4, but Wednesday instead. For this sale we have consigned:

A complete dispersal of exceptional quality grade Hereford cows. There will be approximately 35 cows with calves by side.

Here's a few of the sales made Tuesday, June 20, 1972

John Henson, 20 blk str 379 @ 42.00
John Henson, 3 wf bulls 470 @ 40.40
John Henson, 8 char str 704 @ 36.00
John Henson, 17 blk bulls 484 @ 39.80
Leonard Walker, 1 blk str 245 @ 50.00
Leonard Walker, 21 wf hfrs 449 @ 36.70
Leonard Walker, 26 blk hfrs 483 @ 36.85
Leonard Walker, 26 blk hfrs 483 @ 36.65
Gus Schlesener, 1 wf hfr 740 @ 26.90
G&M, 12 char str 737 @ 38.30
Roger Bettles, 1 blk hfr 700 @ 35.40
Werner Burhoop, 106 mix hfrs 707 @ 37.55
Oliver Boyer, 1 wf cow 1220 @ 23.10
Gary Vogel, 7 wf str 521 @ 41.90
Gary Vogel, 2 bwf hfrs 398 @ 44.30
Lowell Cooper, 98 mix hfrs 620 @ 37.60
Kenny Heigert, 1 wf bull 915 @ 32.60
Harold Hanschu, 1 wf cow 815 @ 19.75
Henry Yuhl, 1 blk bull 650 @ 34.80
J.W. Shellenberger, 1 bwf str 680 @ 36.50
Joe Dvorak, 1 gurn cow 1080 @ 23.10
Jr. Herzet, 6 blk hfrs 568 @ 37.80
Jr. Herzet, 6 blk hfrs 432 @ 41.55
Jr. Herzet, 7 blk str 479 @ 45.70
Ruben Rempel, 4 blk str 428 @ 46.20
Ruben Rempel, 5 blk str 478 @ 44.90
Ruben Rempel, 4 char str 486 @ 44.80
Ruben Rempel, 6 char str 432 @ 46.50
Leo Scharenberg, 1 holst cow 1140 @ 25.90

Leo Scharenberg, 1 holst cow 1325 @ 25.50
L.W. Gillaspie, 1 wf cow 1105 @ 23.90
Darrell Johnson, 1 wf cow 1070 @ 24.45
Darrell Johnson, 1 wf cow 865 @ 29.25
Stroda Bros., 1 wf cow 815 @ 28.90
Wm. H. Randle, Jr., 2 wf str 765 @ 39.00
Irvin Steele, 5 wf str 420 @ 44.75
Irvin Steele, 4 wf str 330 @ 50.00
Dean Smith, 2 bwf cows/clvs @ 277.50 pr.
Dean Smith, 9 mix hfrs 683 @ 34.90
Reynold Schlesener, 2 wf cows 905 @ 25.40
Reynold Schlesener, 1 wf bull 1355 @ 31.70
Alton Matz, 1 wf hfr 390 @ 38.00
Leslie E. Comp, 1 jer cow 875 @ 20.80
Don Cress, 1 red cow 1150 @ 23.05
Alfred Beneke, 6 wf str 861 @ 37.50
Alfred Beneke, 6 wf hfrs 797 @ 34.70
Walter Floyd, 1 holst hfr 850 @ 30.25
Walter Floyd, 2 holst str 673 @ 33.80
Archie Walker, 4 blk hfrs 904 @ 30.40
Harry Yake, 4 blk str 561 @ 41.75
Harry Yake, 5 blk hfrs 544 @ 37.90
Paul Magathan, 2 holst cows 1245 @ 25.40
Paul Magathan, 2 holst cows 1022 @ 24.90
Vaughn Grogg, 3 wf str 700 @ 39.20
Vaughn Grogg, 2 wf str 568 @ 40.20
Martin Hood, 1 wf cow 1030 @ 24.10
James V. Baier, 1 wf cow 1100 @ 23.60
James O. Baier, 1 bwf cow 975 @ 23.50
Harold Diepenbrock, 1 cow 1270 @ 23.80
Harold Diepenbrock, 1 swiss bull 855 @ 32.50

Lowell Seth, 1 holst cow 1495 @ 25.15
Robert Kickhafer, 1 holst clf @ 90.00 hd.
John Gehrke, 26 hogs 236 @ 27.40
Lee H. Meier, 18 pigs @ 25.50 hd.
Stewart Sisson, 4 hogs 206 @ 27.45
Roger Bettles, 26 pigs @ 20.25 hd.
Elwin Sklenar, 41 pigs @ 30.00 hd.
Leonard F. Rudolph, 1 sow 380 @ 22.00
Mark Farm, 27 pigs @ 28.50 hd.
Alvin Lay, 15 pigs @ 22.00 hd.
Bill Markley, 16 pigs @ 30.25 hd.
Clifford French, 8 pigs @ 18.50 hd.
Stroda Bros., 13 hogs 214 @ 27.50
Eldred Brockmeier, 1 sow 385 @ 22.40
Fred Hedstrom, 10 hogs 238 @ 27.50
Lyle Reich, 5 hogs 220 @ 27.40
Jesse Bettles, 1 boar 235 @ 26.25
Lowell Seth, 1 sow 435 @ 20.40
Patrick & Don Tajchman, 4 hogs 225 @ 27.40
Peterson Bros., 18 hogs 219 @ 27.60
Alvin G. Lowe, 7 hogs 205 @ 27.55
Sylvester Riffel, 10 hogs, 235 @ 27.50
Gary Dalquest, 10 hogs 217 @ 27.50
Edwin Sklenar, 2 sows 348 @ 22.60
Wm. E. Kind, 6 hogs 200 @ 27.40
Jim Peterson, 10 hogs 219 @ 27.55
Jim Peterson, 3 hogs 203 @ 27.60
Jim Collier, 23 hogs 256 @ 27.30
Chas. Dalquest, 9 hogs 238 @ 27.40
Raymond Weber, 3 hogs 256 @ 26.50
Vincent Polok, 15 hogs, 221 @ 27.70
Edmond Steiner & Sons, 7 hogs 217 @ 27.60
Morris Engel, 7 hogs 211 @ 27.00

H. Irvin Christiansen
Phone 316/732-3185

Edward B. Tolle
Phone 1613 Roxbury

Joe Clemence
Phone 913/479-5922

Fieldman C. C. Wendt
Phone 913/258-2529

Lee W. Remy
Phone 913/983-4473

Fieldman Ted Haefner
Phone 316/924-5446

Barn Phone: 913/258-2205

MARKET REPORTS:
Radio Station WIBW, Topeka, Monday 12:15 p.m.; Tuesday, 7 a.m.
Radio Station KJCK, Junction City, Monday thru Saturday, 8:30 a.m.

June 27, 1972

GEHRKE HOG MARKET

Delphos, Ks.

BUYING
HOGS
DIRECT

Monday Through Wednesday
And Saturday

NO COMMISSION
NO SHRINKAGE
BONDED

FOR YOUR PROTECTION
8 Miles South Of US 24
& US 81 Junction

Marvin Gehrke
Phone 913-523-4581



Tax Refund Option In Special Bonds Urged By Congress

Under congressional prodding, the Treasury is studying a plan to reward taxpayers who agree to lend the government the extra-large refunds they expect to get next year from income-tax withholding.

The idea is not so much to ease the government's borrowing problems as to head off a surge of inflation when taxpayers suddenly collect an estimated \$8 billion in spendable funds.

The proposal is to offer a choice to taxpayers whose 1972 returns show a refund coming: either take the cash, or accept a bond that pays better interest than the 5.5 per cent yield the ordinary seven-year government Series E bond provides.

Withholding has been a headache for two years for wage earners and

the Treasury alike. In 1969, the rate was set too low, and many taxpayers found that, when they filed their returns this year, they owed substantial amounts.

In an effort to correct this, Congress revised the withholding rate late last year, on Treasury recommendations, but over-compensated.

So, there is the prospect that taxpayers, with money taken out of their paychecks that the government would prefer to leave in the spending stream, will have big refunds coming in early 1973. That is when administration economists expect the economy to be more robust — and more inflation-prone.

In its report on the pending bill to extend the national-debt ceiling, the House Ways and Means Committee disclosed that the prospect of a special-incentive savings bond has been discussed with the Treasury.

The committee said the Treasury "has agreed to look into both the desirability and practicality of the

FREE COFFEE

2 X 4 STUDS \$1.44

COME IN

"Payless Pete"

FENCING SPECIALS

PORCH RAIL

4-Ft. Adjust-A-Rail Only \$3.29

Portable Precast Concrete Steps

Century Steps

Light weight—steel reinforced—various sizes-widths

\$8.79 for each step

Nice for Porches—Mobil Homes Good for Any Use

GALVANIZED GUTTERS

BONDERIZED TREATED READY TO PAINT

GALV. 5" K-STYLE 10" LENGTHS OTHER LENGTHS & STYLES AVAILABLE

\$1.79

SCREEN DOORS

Full, 1 1/2" thick, white pine, galv. screen wire.

30"x81" \$10.95

32"x81" \$11.25

36"x81" \$11.25

Indoor-Outdoor Carpet

by Ozite.....\$1.29 sq. yd.

Rgf. Cedar

1x8 & 1x12's
2x4's thru 2x12's
4x4's & 4x6's

Prices starting at 25¢

JUST COME INTO

PAYLESS AND REGISTER

FREE TRIP

7 DAYS—6 NIGHTS

MODERN MAIDS

MEDITERRANEAN MERRY-GO-ROUND

- WHERE—Majorca Island—Pearl of the Mediterranean
- Trip start Oct. 8, 1972—leaving weekly
- Chartered Trans World Airlines Boeing 707's
- Depart from Chicago One drawing—two for two
- Must be 18 years or older Receive registration slip from our salesman
- Drawing made from registrations at Topeka, Omaha, Neb., and Atlantic, Iowa Payless Cashways

9"x7" WOOD OVERHEAD

GARAGE DOOR

4 Panel-Packed \$57.89

Ready to Hang-Unglazed

JACK POSTS

Made of sturdy steel. Safe load 8,000 lbs., capacity 12,000 lbs. Extends from 57" to 90". NO. C-90

\$6.29 EA.

NO. 93

Safe load 11,500 lbs., capacity 15,000 lbs. Adjusts from 60" to 93"

\$7.29 EA.

HOURS

8:00-5:00 Mon.-Sat.

JUNCTION 75 By Pass and 24 West

SUPER MART

payless Cashways INC.

Phone 913/232-7248

FREE PARKING

TOPEKA KANSAS

PAYLESS CASHWAYS LUMBER STORE

JUST RECEIVED

(3) Truckloads

POLES

Any Size & Length From 6 1/2"-30 ft.

Feed Lot Panels for CATTLE

Full 1/4" rolls, 4"x8" mesh galv., 52" high, 16 ft. lengths.

\$8.49

HOG PANELS

Full 1/4" rods, 2"x4"x8" mesh. Galv., 34" high, 16 ft. lengths.

\$7.19

A.D.S. DRAIN TUBING

Flexible Plastic Pipe For Septic Tanks, Drains

4" DIAMETER 250' COIL \$36.95

A coil of 4" A.D.S. tubing 250 feet long weighs only 70 pounds! One man can carry it. Compare that with the similar length of tile drain that weighs nearly one ton!

WE ALSO CARRY 4" LEECH BED PIPE IN 180' ROLLS AT \$36.95 ROLL

2 Rail 10' Section w/1 post 8.50

3 Rail 10' Section w/1 post 10.90

2x4 Weld Wire

36"-100' Rolls 19.75

48"-100' Rolls 26.95

60"-72" Available

BROKEN DOWN

Paul Veach, Abilene, just finished replacing a bearing on the auger, while Wes Drake, who works for Veach, is reinforcing the battery brace. Veach said he had 280 acres to cut but with two machines it wouldn't take long.

matter and report to your committee."

Rep. Charles A. Vanik, D-Ohio, who brought the matter up in closed committee sessions with Treasury officials, said, "They had better do something — if this \$8 billion spins out all of a sudden it could send inflation up four or five points. . . I don't know when we've had that much money going all at once into consumers' hands."

One way to increase the yield on the securities, Vanik suggested, would be to issue pre-dated E bonds,

so that a holder would not have to wait a full seven years before collecting the entire face value of the bond, which is sold at a discount.

\$94,300 FOR CLAY CO. ENVIRONMENTAL PROGRAM

The Agricultural Stabilization and Conservation Service released a report that Clay County has been allocated \$94,300 for this county's Rural Environmental Assistance Program. Under the program, the government and the farmer contribute equally to install practices

This machine can save you a BUNDLE!

...As much as \$20 to \$40 an acre—with NO EXTRA GROWING COSTS!!!!

The new "BUNCHMASTER" pulls behind your combine; saves valuable feed you've already produced... cracked and thrown over grain, straw and chaff, husklage and shucklage; proven in CORN, MILO, SMALL GRAIN.

University Tests and Farmers Experiences have proven crop residues, when salvaged properly, can return as high as \$40 per acre. Harvest this "second crop" when you harvest your grain. The BUNCHMASTER does it effectively, easily, economically. INVESTIGATE THE EXTRA INCOME YOU CAN OBTAIN WITHOUT PLANTING A SINGLE EXTRA ACRE.

WRITE TODAY FOR NAME OF YOUR NEAREST DISTRIBUTOR OR DEALER

MIDLAND AGRICULTURE, INC.
Box 6173
Lincoln, Nebraska 68506

BONDED

Sale Every Wednesday

SALE TIME 12:00 NOON SHARP

CATTLE and HOGS

Closed For The Harvest

RE-OPENING SALE WEDN. JULY 19

Concordia Sales Co.

CONCORDIA KANSAS



TREATING
Jim Wood
and apparent

Mobile

More than 20,000 mobile homes were rolled off the assembly lines in Kansas and the units, if lined up, would stretch from Topeka to Hays, 100 miles. The mobile homes are sold at a wholesale market.

Jack Todd, executive of the Kansas Mobile Home Institute in Wichita, said that figure is a grossed \$96.7

wholesale market. The units are manufactured plants more than 3,000 per year to the Kansas Economic Development

A report compiled by Dr. Darwin Daicopoulos at the Kansas State University, said about 100,000 mobile homes are in the state. The trailer coach industry in the state is estimated to be worth \$1 billion.

There are more than 100,000 mobile homes registered in the state. Another 1,000 registered mobile homes are in the state.

Young married couples make up the largest group of mobile home buyers. The units retail for \$10,000 with the average price of \$12,000.

There are more than 100,000 mobile homes registered in the state. Another 1,000 registered mobile homes are in the state.

Young married couples make up the largest group of mobile home buyers. The units retail for \$10,000 with the average price of \$12,000.

There are more than 100,000 mobile homes registered in the state. Another 1,000 registered mobile homes are in the state.

Young married couples make up the largest group of mobile home buyers. The units retail for \$10,000 with the average price of \$12,000.

There are more than 100,000 mobile homes registered in the state. Another 1,000 registered mobile homes are in the state.

Young married couples make up the largest group of mobile home buyers. The units retail for \$10,000 with the average price of \$12,000.

There are more than 100,000 mobile homes registered in the state. Another 1,000 registered mobile homes are in the state.

Young married couples make up the largest group of mobile home buyers. The units retail for \$10,000 with the average price of \$12,000.

There are more than 100,000 mobile homes registered in the state. Another 1,000 registered mobile homes are in the state.



TREATING AGAIN

Jim Wood is using 2-4-D on the weeds in this field. He said, "We used Atrazine when we planted, and apparently didn't use enough." He had about 150 acres of milo to spray.

Mobile Home Boom To Continue

More than 20,000 mobile homes rolled off the assembly line last year in Kansas and the boom is expected to continue through the 1970s.

The units, if lined up end to end on Interstate-70, would stretch from Topeka to Hays, approximately 205 miles. The mobile home plants grossed \$96.7 million in the wholesale market last year.

Jack Todd, executive secretary of the Kansas Mobile Homes Institute in Wichita, said the industry should pass that figure this year.

The units are produced by 24 manufacturing plants which employ more than 3,000 persons, according to the Kansas Department of Economic Development.

A report compiled for KDED by Dr. Darwin Daicoff, professor of economics at the University of Kansas, said about 3.5 per cent of the national employment and wages in the trailer coach industry were located in the state. The employment figure could reach 5,500 in Kansas if business maintains its pace begun in the 1960s.

An estimated 150 to 160 retail dealers market the mobile homes in Kansas.

Total employment and wages — direct, indirect and induced by the mobile home industry — represents 6,700 jobs and an annual payroll of \$39.6 million based on first quarter 1971 estimates, Daicoff reported.

There are more than 30,000 mobile homes registered with the state department of motor vehicles with another 1,000 registered as real estate.

Young married couples and retirees make up 75-80 per cent of the market, figures show.

The units retail at from \$4,000 to \$15,000 with the average at \$6,500. The average represents a typical two-bedroom 12-by-60 or 14-by-60-foot home.

The resale value has improved with the bigger home sizes, improved lot developments and land site sizes, according to a local retailer. The resale value is almost equal now to permanent housing, he said.

The state's increase in the industry ballooned in the 1960s with 13 plants joining the five established in the '50s.

Six plants have located in Kansas since 1970, and another plant is under construction.

Guerdon Industries is the oldest company in Kansas, established in 1955 at Newton. A second plant was opened in 1966 at Manhattan. It had estimated sales of \$3½ million last year.

Richard Roughton, plant manager of Fleetwood Mobile Homes at

Lawrence, cited the central location and the good labor market as incentives for locating in Kansas. Other manufacturers also said the cooperation of the Kansas communities influenced their decision.

The reason for the continued boom of the mobile home industry is the alternative a mobile home offers to young people to "expensive conventional housing," Weidner said.

Roughton estimated the cost of a mobile home per square foot is half the cost of a conventional house.

Weidner said knock-out escape windows in all bedrooms are required effective July 1, and side wall and stress tests are more stringent and more carefully policed than that of on-site construction homes.

New regulations in frame construction and insulation as well as the conventional house appearance, with siding and sloping roofs, also help sales, mobile home spokesmen said.

Some states won't permit 14-foot wide units on the highways, but Kansas will, Todd said. This makes Kansas attractive to manufacturers. Nebraska, Oklahoma, Texas and

Grass & Grain

21

June 27, 1972

Colorado also permit the wide units on their roads.

Other positive factors which have spawned the mobile home growth listed by Daicoff include: increased financing by savings and loan associations benefits from the Veterans' Housing Act of 1970 to include mobile home purchases, increased use of mobile homes for vacations or second homes and possible adaptation as temporary housing for some of the urban poor.

All Your Family
Protection Under
One Roof
CECIL KEITH

Phone 913/539-1058
MANHATTAN, KANSAS

**AMERICAN FAMILY
INSURANCE**
AUTO FIRE HEALTH LIFE



IN TOPEKA



JOE B. MCCARTER

AC 913 272-9212

After Hours 266-8407

5819 W. 21st

Topeka, Kansas 66604

2 BIG SALES EVERY WEEK



Bonded for your protection

HARVEST SCHEDULE
No Sales June 27 and 28

**WASHINGTON
SALES CO., INC.**

NO SALES JULY 4 and 5
NEXT SALES
JULY 11 and 12

CATTLE

Every Tuesday



For Information or to Consign, Call:
ED BURT, Washington, Kans. 913/325-2393

CASH WHEAT and STORAGE

MODERN FACILITIES plus
FAST SERVICE AND
UNLOADING

AT

The Farmers Elevator Co.

BEN BRONSON, MANAGER

Minneapolis, Kansas

913-392-3118



SUMMER SAVINGS SALE

VISIT YOUR NEAREST TSC STORE

HUSKEE ROTARY CUTTERS

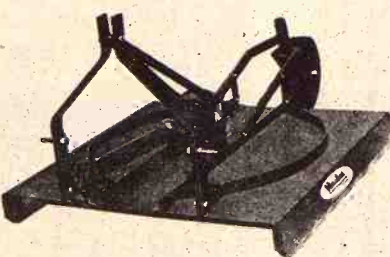

**HUSKEE
4 FOOT ROTARY CUTTER**
ONLY **247⁵⁰**

48 inch cutter designed for the small tractor with 3 pt. hitch; ideal for mowing roadsides, pastures and cutting brush. Deck and sides made of heavy 10-gauge steel—braced and reinforced at all tension points for long life. Heavy 35 HP gear box and shielded P.T.O. drive line is shear pin protected for added safety. Includes swivel type tailwheel with 4.00 x 8 puncture proof tire. Adjustable cutting height.

21-3063—Shipwt. 435 lbs.

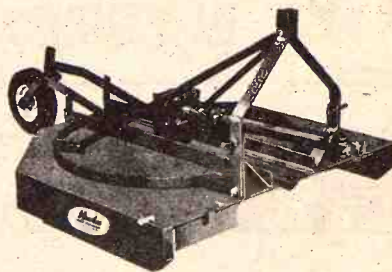

**HUSKEE 5 AND 6 FOOT
3-POINT MOUNTED CUTTERS**
ONLY **289⁵⁰**

Truly a rugged cutter, designed to handle the toughest cutting jobs. Deck and sides are made of 10-gauge steel reinforced at all stress points. Rear panel can be removed. Big 45 HP gear box and shielded P.T.O. drive line is shear pin protected. Heavy duty offset knives are free swinging for greater impact yet more safety. Blades are mounted on a balanced round disc for safety and smoother operation. Includes 4.00 x 8 wheel with puncture proof tire. Tail wheel can be removed or easily adjusted to any desired cutting height.

5 Ft. 3-Pt. Mounted Rotary Cutter;

21-3099—Shipwt. 500 lbs. **289.50**

6 Ft. 3-Pt. Mounted Rotary Cutter;

21-3066—Shipwt. 805 lbs. **354.50**

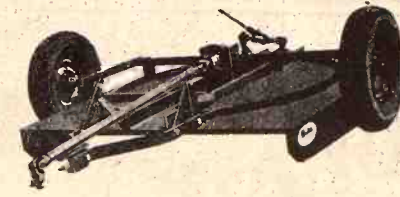

**HUSKEE 6 FOOT
PULL TYPE ROTARY CUTTER**
ONLY **399⁵⁰**

Has all the features of the 5 foot model and ranchers want in a pull type cutter. Heavy 10-gauge steel deck and sides, reinforced at stress points. Shear pin protected. Heavy offset knives mounted on a balanced round disc for smooth operation. Wheels can be used as center balance wheels behind the cutter or easily changed to center balance wheels on the sides of the cutter. Includes 14" wheels (Less tires).

21-3067—Shipwt. 550 lbs. **399.50**

RATCHET JACK FOR PULL TYPE CUTTER (Not Shown)

21-3069—Shipwt. 15 lbs. F.O.B. Factory **23.49**

ALL ROTARY CUTTERS F.O.B. STORE—NOT PREPAID

**A - C
BALER BELTS
LACED & ENDLESS**

**HARVEST SUPREME
TWINE**

Guaranteed to satisfy or
your money refunded!

- App. 9000' per bale
- 325 lb. tensile strength
- Knotless
- Resists rot, rodents & insects
- No. 1 quality pure sisal fiber twine
- Bales app. 530 fifty-lb. bales

Per bale **6.89**

EASTMAN TWINE

Guaranteed 9000' bale!

- Knotless
- Uniform thickness
- Resists rot, moisture and insects
- Slick, smooth, polypropylene twine
- Bales app. 550 fifty-lb. bales

Per bale **8.60**

BEATRICE, Nebr. — 402/223-2381
701 Court

HUTCHINSON — 316/662-5320
1501 W. 4th Avenue

SALINA — 913/827-3300
822 N. Santa Fe

TRACTOR SUPPLY CO.

TOPEKA — 913/233-9305
710 E. Highway 24

WICHITA — 316/838-6261
2437 N. Broadway

BEATRICE

77

LIVESTOCK SALES

2 miles north of Beatrice, Nebr.

REGULAR CATTLE SALE
Every Monday at 12:00 Noon

REGULAR HOG SALE
Every Wednesday at 11:00 a.m.

Feeder pigs, Male Hogs
& bred gifts sell 2:30 p.m.

BARN PHONE 402-223-3571

We Will Hold
Our Regular Sales
During Harvest

Wednesday

and HOGS

The Harvest

WEDN. JULY 1

Sales Co.



MIXED DRINK

Dr. Frank Cunningham, has been concocting summer-time drinks of fruit juices and fresh eggs to come up with orangeegg, limeegg, lemonegg, appleegg, grapeegg, etc. The drinks are easily prepared, can be stored under refrigeration for a short time, or may be frozen for use later. Here Cunningham pours a sample of orangeegg for Peggy Lohmeyer, a KSU food science major from Palmer, who has been assisting him with the research.

New Drink In Orangeegg 22

Grass & Grain

June 27, 1972

You won't have to lift a fork to enjoy eggs with your orange juice in the future.

Delicious, nutritious summer-time drinks containing fresh eggs and fruit juice are being concocted by researchers in the department of dairy and poultry science at Kansas State University.

Dr. Frank Cunningham, an associate professor, prepared orangeegg from fresh eggs and thawed orange juice for a refreshing drink. He then pasteurized the drink and stored it in the refrigerator. But after four days members of a taste panel detected off-flavor.

Microbiological analysis of the drink revealed the off-flavor resulted from oxidation — not bacterial spoilage — and now Cunningham and Peggy Lohmeyer, a food major from Palmer, are studying the effect of antioxidants, at various levels, seeking to increase storage time of orangeegg.

Combinations of fruit juice and eggs, such as orangeegg, lemonegg, and limeegg, are easily prepared at home to be consumed immediately, stored under refrigeration for use within a couple of days, or frozen for use later. The high protein drinks also can be dried to a powder for longer shelf life.

"One potential use for a drink such as orangeegg is as a breakfast substitute designed for teenagers as a quick and fortifying meal," say-

Cunningham and Miss Lohmeyer, who also are studying mixtures of fresh eggs with carbonated and noncarbonated drinks.

WE BUY FAT HOGS

Mondays thru Fridays 9 a.m. - 3 p.m.

AT UNION PACIFIC STOCKYARDS
MARYSVILLE, KANSAS

Clougherty Packing Co.

NO COMMISSION

NO SHRINKAGE

We may not have the best hog market every day, but we may have the best market the day you wish to sell your hogs.

BONDED FOR YOUR PROTECTION

MARK WILKIE

Resident Buyer Phone 562-2050



Wedn., July 5

Starts 5:30 p.m. — Note Sale Time
I am moving into the Apollo Towers and will sell my household goods at public auction at my residence located 1301 Harriet St. in Clay Center, Kansas.

FURNITURE

SOME ANTIQUES

Roper Deluxe gas range, good
GE 9' refrigerator, good
Chrome table and 2 chairs
Several wooden kitchen tables
Maytag washing machine
Ironing board
2 antique kitchen cabinets with glass doors, good
2 double utility cabinets; metal kitchen step stool; GE electric wall clock; Zenith 21" console TV.
3 antique rockers; 2 piece beige living room suite; end table;

coffee table; sectional divan and chair; wall mirror; metal bed complete; rollaway bed, large size, nearly new.

Dresser wardrobe combination with mirror; antique commode; floor lamps; electric fan; squirrel cage fan; cedar chest; tool chest; used pipe; trunk; odd chairs; pots, pans, dishes; hand and garden tools; fruit jars; two 1-gal. stone jugs; house windows. Colored bottles; odds and ends of miscellaneous small items too numerous to mention.

Terms — Cash

Mrs. J. C. (Amy) Armstrong

Aucts. Foster Kretz Auction Service,
Clay Center, Ph. Morganville 926-4422

Clerk: Peoples National
Bank, Clay Center

Sale every WEDNESDAY ESKRIDGE, KANSAS

Night Sales

Through Summer

START AT 7 PM

HOGS CATTLE

We had a good run of hogs at the sale last week, but with indications of higher prices this week, we are expecting a very active market Wednesday, June 28.

HOGS: 205-235 @ 27.30-27.40. 235-250 @ 26.90-27.30. 270-310 @ 24.70-25.25. Light Weight boars 250-400 @ 22.00-23.50; BOARS. 400-650 @ 21.60-22.00. Feeder shoats weighing around 150 @ 25.00-26.80. Piggies @ 12.50-20.00 the head.

CATTLE. Killing bulls @ 31.00-33.00. Killing cows @ 22.00-23.20. Calves 150-200 @ 75¢ per lb. One consignment of Charolais steers 850-950 sold @ 36.00.

Office Phone 913/449-2606
Sonny Doerschlag .. 913/862-2590

Bonded • Certified

Field man: DUSTY YOUNG, After 6 p.m. & Sun., Eskridge 913/449-2863.

FLINT HILLS Livestock Auction

Listen to Consignment Report WIBW 6:30 a.m. Wed.

Family Doctor Trade On Upswing

The family doctor is coming back strong among the nation's new generation of medical school graduates.

"The reversal trend from specialized practice is clear," Dr. Carroll L. Witten of Louisville told an American Medical Association family practice session today.

Ninety per cent of the University of Washington's last three medical school classes are entering family practice, said Dr. Edward J. Kowalewski of Baltimore.

Witten reported the number of family practitioners in the nation dropped from 80,000 in 1947 to 59,000 in 1967 and has returned to 64,000. He said the recovery rate will speed up in future years.

The decline in family practitioners developed with a surge to specialized practice after World War II.

The sharp increase in medical graduates choosing family instead of specialized practice reflects both a public need and demand and a commitment in the young medical generation, said Kowalewski, head of the division of family practice at the University of Maryland.

He said 126 of the 240 students in Maryland's last two classes are choosing to be family physicians.



STORAGE

We Will Have

Ample Facilities For

WHEAT

At All Locations

Fast Weighing and Unloading

Farmers Cooperative Ass'n

Elevators At MANHATTAN, ALTA VISTA and ONAGA

Come to Morrison's for Farm & Home Supplies at Discount

1x12 No. 4 WHITE PINE

13 1/2c

PER BOARD FOOT

Combination
Hog & Cattle

Bargain of the Week

Panels

Rainbo Brand
Creosote White

1/4" Roded Fabric

Farm &

52"x16' \$8.95

Ea. Fence Paint \$2.98

Morrison

DISCOUNT BUILDING SUPPLY

724 North 13th / Salina / Phone 827-9888

Where Bargains Are Bought Every Day

SALINA, KANSAS

June 27, 1972

T HOGS

ays 9 a.m. - 3 p.m.
IC STOCKYARDS
E, KANSAS
Packing Co.

NO SHRINKAGE
market every day, but
the day you wish to sell

UR PROTECTION

WILKIE

Phone 562-2050

Wedn., July 5

5:30 p.m. — Note Sale Time
moving into the Apollo Towers
all my household goods at
at my residence located at
St. in Clay Center, Kansas.

coffee table; sectional divan
chair; wall mirror; metal
complete; rollaway bed, large
size, nearly new.

Dresser wardrobe combination
with mirror; antique commode
floor lamps; electric fan
squirrel cage fan; cedar chest
tool chest; used pipe; trunk;
chairs; pots, pans, dishes; hats
and garden tools; fruit jars; 1-
gal. stone jugs; house window
Colored bottles; odds and ends
of miscellaneous small items
numerous to mention.

Terms — Cash

y) Armstrong

Clerk: Peoples National
Bank, Clay Center

de-awake bank
all so easy.

ATE BANK

R, KANSAS

T INSURANCE CORPORATION

FIFTH & DEXTER

FIFTH & LINCOLN

Morrison's
& Home
t Discount

WHITE PINE

1/2c
RD FOOT

Bargain of the Week
Rainbo Brand
Creosote White

arm &
ence Paint \$2

ison
LDING SUPPLY
na / Phone 827-9860

Bought Every Day
KANSAS

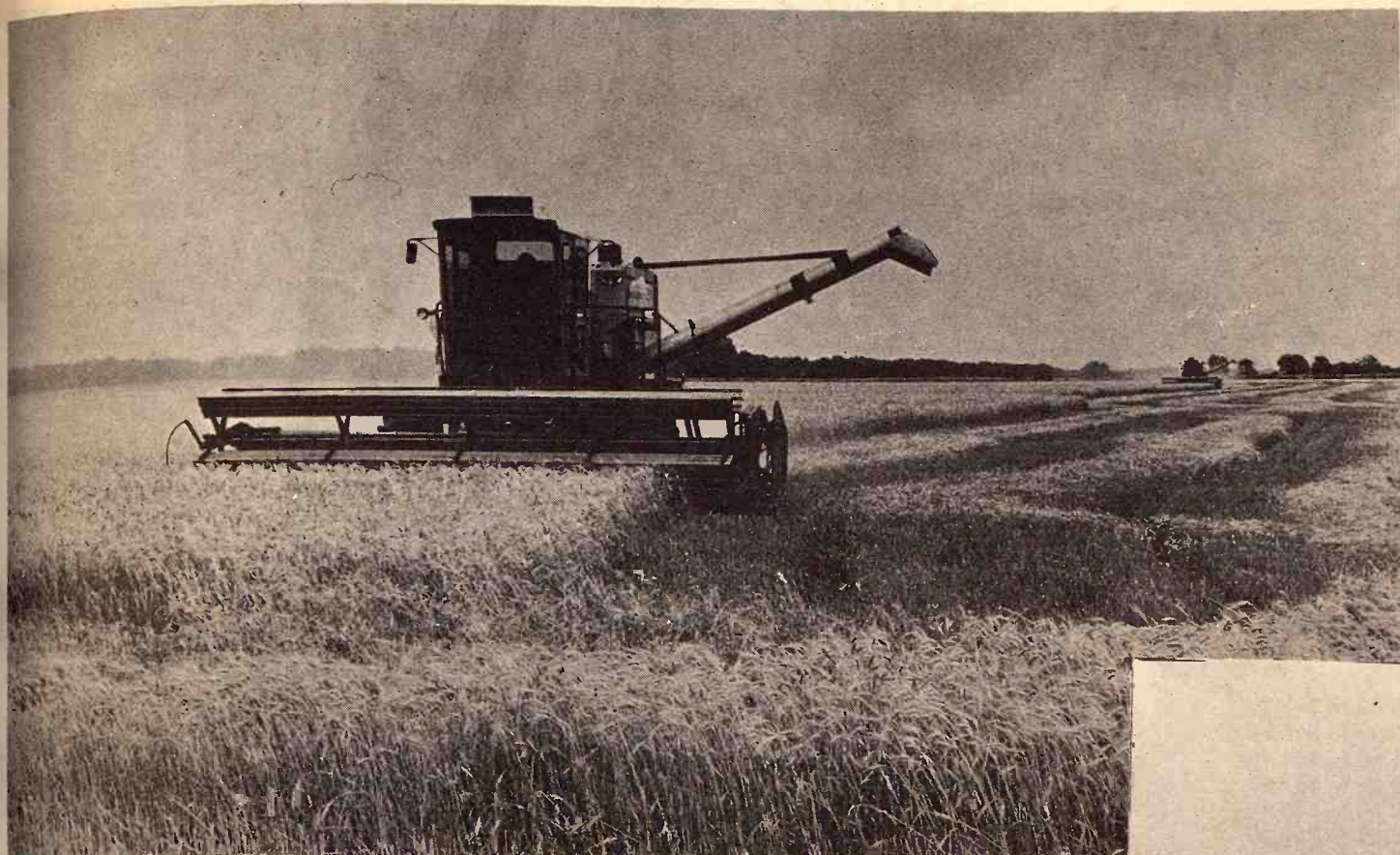

Wheat Harvest - Cashing In Time

You nurse it, worry about it, and if you're lucky you harvest it. Wheat growers in the Grass & Grain area may not be breaking records this year but at least they're in the fields cutting and that's more than can be said for farmers in several western Kansas counties who were hailed out only last week.

These pictures depict a family affair, wheat harvest. Clyde White and his son, Randy, keep the combines running while mom, Mrs. Florence White, runs the trucks to the elevator.

This harvest scene was just west of Abilene along I-70. It craned the necks of many tourists in their air conditioned cars as they flew by heading west.

Randy said they had close to 700 acres to cut and the yields in this field were low, around 35 bushels, because of a lack of moisture after plowing last summer.



Farmers & Ranchers Livestock Commission Co., Inc

WEST ON
OLD HWY. 40

SALINA, KANS.



Receipts Monday totaled 1091 hogs including 420 feeder pigs and 1058 cattle. Fat hog top was \$27.65. Local feedyards took feeder cattle at about steady prices while cows were 50¢ to \$1.00 lower than last Monday.

Choice 300-400 lb. steers sold at \$45.00 to \$47.75
Choice 400-500 lb. steers sold at \$42.00 to \$45.00
Choice 500-600 lb. steers sold at \$41.00 to \$41.75
Choice 600-700 lb. steers sold at \$40.25 to \$41.00
Choice 700-800 lb. steers sold at \$39.50 to \$40.00
Choice 800-950 lb. steers sold at \$36.25 to \$39.25
Holstein steers sold at \$32.00 to \$41.25
Choice 200-400 lb. heifers sold at \$39.00 to \$49.50
Choice 400-500 lb. heifers sold at \$38.75 to \$39.00
Choice 500-600 lb. heifers sold at \$37.25 to \$38.50
Choice 600-750 lb. heifers sold at \$36.00 to \$37.25

Following is a partial listing of our sale:

STEERS

1 char str, Salina 330 @ 47.75
1 wf str, Lindsborg 380 @ 46.00
1 blk str, Abilene 305 @ 45.75
1 blk str, Kanopolis 405 @ 45.00
1 wf str, Glasco 430 @ 44.75
11 mix str, Salina 406 @ 44.00
1 bwf str, Geneseo 260 @ 43.75
1 blk str, Salina 310 @ 43.25
3 bwf str, Miltonvale 560 @ 41.00
30 wf str, Newton 691 @ 41.20
14 mix str, Salina 555 @ 40.90
215 char str, Solomon 741 @ 40.33
1 blk str, Beverly 425 @ 40.10
25 blk str, Solomon 615 @ 39.95
21 mix str, Salina 710 @ 39.90
3 blk str, Clay Center 695 @ 39.60
2 blk str, Bennington 640 @ 39.50
2 wf str, Clay Center 720 @ 39.50
2 char str, Clay Center 707 @ 39.30
3 wf str, Minneapolis 816 @ 39.30
5 mix str, Clay Center 816 @ 38.50
8 blk str, Marquette 755 @ 38.40
1 char str, Salina 850 @ 37.70
52 mix str, Abilene 867 @ 37.46
1 bf brdl, Clay Center 650 @ 37.40
1 blk str, Marquette 870 @ 36.90
5 char str, Bushton 895 @ 36.70
2 char str, Bushton 1140 @ 33.20

HOLSTEIN STEERS

1 holst str, Lincoln 290 @ 41.25
1 holst str, Beverly 480 @ 39.00
1 holst, Sylvan Grove 570 @ 36.30
2 holst str, Salina 652 @ 35.75
1 holst str, Longford 960 @ 35.70
1 holst str, Longford 835 @ 32.70
1 holst str, Longford 1080 @ 32.50
1 holst, Bennington 770 @ 31.75

HEIFERS

1 char hfr, Abilene 220 @ 49.50
41 mix hfrs, Hillsboro 588 @ 38.95
17 mix hfrs, Manchester 476 @ 38.80
20 mix hfrs, Manchester 395 @ 38.50
9 wf hfrs, Newton 680 @ 38.00
1 blk hfr, Marquette 415 @ 37.75
2 char hfrs, Manchester 560 @ 37.50
3 mix hfrs, Hillsboro 590 @ 37.30
1 blk str, Hillsboro 620 @ 37.30
21 mix hfrs, Clay Center 691 @ 37.15
1 wf hfr, Salina 485 @ 37.10
3 blk hfrs, Kanopolis 436 @ 37.10
4 blk, Bennington 427 @ 37.00
1 red hfr, Clay Center 695 @ 37.00
1 blk hfr, Ellsworth 715 @ 37.00
125 mix hfrs, Cañon 627 @ 36.47
8 mix hfrs, Solomon 615 @ 36.40
18 mix hfrs, Salina 486 @ 36.40
9 mix hfrs, Durham 710 @ 36.30
12 mix hfrs, Clay Center 830 @ 36.10
1 wf hfr, Assaria 545 @ 36.00
1 bwf hfr, Barnard 535 @ 35.75
9 mix hfrs, Salina 569 @ 35.60
1 blk hfr, Geneseo 640 @ 34.75
1 blk hfr, Abilene 655 @ 34.50
1 blk hfr, Ellsworth 900 @ 34.00
1 bwf hfr, Tescott 1025 @ 33.50
1 blk hfr, Abilene 1030 @ 29.20
1 blk hfr, Miltonvale 925 @ 27.20

COWS

4 blk cows/1 clf, Abilene @312.50
1 wf cow/clf, Canton @305.00
1 blk cow/clf, Abilene @295.00
1 wf cow/clf, Canton @271.00
1 wf cow/clf, Canton @261.00
4 mix cows/clfs, Bennington @252.50
1 blk cow/clf, Assaria @250.00
1 char, McPherson 1130 @ 26.90
1 char cow, Abilene 1025 @ 26.80
1 wf cow, Clay Center 950 @ 26.50
1 red cow, Minneapolis 1050 @ 26.40
1 holst cow, Abilene 1400 @ 26.20
1 holst cow, Delphos 1185 @ 26.00
1 char cow, Abilene 1210 @ 25.90
1 holst cow, Gypsum 1335 @ 25.90
1 char cow, Abilene 1020 @ 25.90
1 brdl cow, Durham 1160 @ 25.80
1 holst cow, Gypsum 1425 @ 25.80
1 char cow, Abilene 1110 @ 25.60
1 holst cow, Salina 1255 @ 25.60
1 blk cow, Abilene 935 @ 25.60
1 holst cow, Smolan 1260 @ 25.50
1 wf cow, Beloit 920 @ 25.50
1 holst cow, Delphos 1335 @ 25.50
1 holst cow, Lincoln 1320 @ 25.40
1 holst cow, Lincoln 1545 @ 25.30
1 holst cow, Gypsum 1650 @ 25.30
1 wf cow, Brookville 950 @ 25.30
1 wf cow, McPherson 940 @ 25.20
1 wf cow, Miltonvale 880 @ 25.20
1 holst cow, Delphos 1375 @ 25.10
1 holst cow, Delphos 1110 @ 25.10
1 holst cow, Gypsum 1505 @ 25.10
1 wf cow, Brookville 1150 @ 25.00
1 wf cow, Brookville 1190 @ 25.00
1 holst cow, Gypsum 1475 @ 25.00
1 holst cow, Gypsum 1100 @ 24.90
1 wf cow, Glasco 930 @ 24.90
1 holst cow, Lyons 1225 @ 24.90
1 wf cow, Lyons 1180 @ 24.90
1 holst cow, Hope 1135 @ 24.90
2 wf cows, Brookville 1012 @ 24.80
1 wf cow, Brookville 1080 @ 24.80
1 blk cow, Ellsworth 1070 @ 24.80
1 wf cow, Miltonvale 1015 @ 24.80
1 holst cow, Gypsum 1785 @ 24.80
1 holst, Minneapolis 1510 @ 24.80
1 wf cow, Brookville 1240 @ 24.70
1 holst cow, Lincoln 905 @ 24.60
1 holst cow, Smolan 1395 @ 24.60
1 blk cow, Gypsum 1035 @ 24.60
1 holst cow, Tampa 1210 @ 24.50
1 char cow, Abilene 1055 @ 24.50
1 wf rn, Assaria 880 @ 24.50
1 wf cow, Brookville 1055 @ 24.40
1 holst, Minneapolis 1570 @ 24.40
1 wf cow, Lost Springs 955 @ 24.30
1 wf cow, Brookville 1055 @ 24.30
1 wf cow, Miltonvale 865 @ 24.30
1 red cow, Lincoln 1125 @ 24.20
1 holst cow, Smolan 1420 @ 24.20
1 wf cow, Brookville 1115 @ 24.20
1 blk cow, Bennington 1030 @ 24.10
1 wf cow, Lyons 900 @ 24.00
1 blk rn, Gypsum 825 @ 24.00
1 wf cow, Brookville 1065 @ 23.90
1 wf cow, Gypsum 990 @ 23.90
1 wf cow, Lincoln 975 @ 23.80
1 wf cow, Niles 880 @ 23.80

FOR INFORMATION OR ESTIMATES

LAURENCE CLEMENCE
Abilene Phone CO 3-3091
MERRILL CHRISTIANSEN
Durham Phone 732-3371
BOB MUIR
Salina Phone TA 3-2963

MONDAY

Hogs & Cattle

Hogs sell at 10:30 a.m. followed by our regular cattle sale as they are unloaded.

THURSDAY

Cattle Only

Selling starts at 10:30 a.m. Cattle will sell in the order they are consigned on the books.

MONDAY SALES ONLY
UNTIL AFTER HARVEST
Selling Both Cattle And Hogs

KANSAS' 2ND LARGEST LIVESTOCK AUCTION

Electric Scale shows average weight in lights
Yard facilities for 5000 head.

Most modern, up-to-date auction facility with theatre type seats for 500.

1 wf cow, Brookville 1125 @ 23.75
1 wf cow, Lost Springs 1075 @ 23.70
1 wf cow, Salina 1120 @ 23.60
1 holst cow, Tampa 1470 @ 23.60
1 red cow, Ellsworth 1250 @ 23.50
1 holst, Miltonvale 1080 @ 23.50
1 wf cow, Lost Springs 1135 @ 23.50
1 holst cow, Miltonvale 125 @ 23.50
1 wf cow, Brookville 1000 @ 23.20
1 holst cow, Abilene 1195 @ 23.10
1 wf cow, Salina 1055 @ 23.00
1 wf cow, Niles 920 @ 22.70
1 wf cow, Aurora 955 @ 22.60
1 holst cow, Miltonvale 215 @ 22.50
1 wf cow, Canton 910 @ 22.50
3 blk cows, Assaria 915 @ 22.30
1 wf cow, Minneapolis 735 @ 22.25
1 wf cow, Aurora 950 @ 21.10
1 wf cow, Minneapolis 1040 @ 21.00
1 wf cow, Miltonvale 1120 @ 24.70
1 wf cow, Beloit 1005 @ 24.70

BULLS

1 blk bull, Kanopolis 1355 @ 33.60
1 blk bull, Gypsum 1150 @ 31.90
1 wf bull, Tescott 1670 @ 31.75
1 blk bull, Kanopolis 1020 @ 31.60
1 char, Clay Center 1125 @ 31.50
1 wf bull, Salina 1455 @ 31.50
1 blk bull, Salina 1380 @ 31.40
1 blk, Miltonvale 1385 @ 31.30
1 char, McPherson 1405 @ 30.50
1 blk, Miltonvale 1155 @ 29.10

FAT HOGS

11 mix hogs, Lincoln 227 @ 27.65
12 mix hogs, Lincoln 212 @ 27.55
6 mix hogs, Minneapolis 210 @ 27.55
15 mix hogs, Salina 242 @ 27.50
14 mix hogs, Oak Hill 233 @ 27.50
5 mix hogs, Gypsum 225 @ 27.50
31 mix hogs, Salina 218 @ 27.45
3 white hogs, Salina 236 @ 27.40
29 white, Delphos 219 @ 27.30
15 mix hogs, Culver 212 @ 27.25
26 mix hogs, Lincoln 233 @ 27.25
28 mix hogs, Beloit 219 @ 27.25
8 mix, Minneapolis 253 @ 27.25
21 mix, Ellsworth 213 @ 27.20
13 mix hogs, Gypsum 223 @ 27.20
28 mix hogs, Beloit 219 @ 27.20
29 mix hogs, Dorrance 201 @ 27.20
5 mix hogs, Smolan 246 @ 27.10
9 mix hogs, Abilene 214 @ 27.10
18 white hogs, Lincoln 203 @ 27.00
21 mix hogs, Ellsworth 213 @ 27.00
10 mix hogs, Lincoln 216 @ 27.00
13 mix hogs, Delphos 195 @ 26.90
18 mix, Wakefield 261 @ 26.60
6 mix hogs, Salina 195 @ 26.35
12 mix hogs, Kanopolis 271 @ 26.30

BOARS

1 blk boar, Salina 580 @ 23.10
1 belt boar, Brookville 650 @ 23.10
1 belt boar, Holyrood 610 @ 23.00
1 white boar, Conway 665 @ 23.00
1 white, Minneapolis 715 @ 22.80

1 white boar, Geneseo 750 @ 22.80
1 red boar, Kanopolis 645 @ 22.75
2 mix boars, Natoma 405 @ 22.25
1 blk boar, Brookville 720 @ 22.00
1 red boar, Abilene 685 @ 21.75
1 white boar, Conway 210 @ 19.00
1 white boar, Solomon 325 @ 18.25

SOWS

1 white sow, Conway 325 @ 22.80
3 mix sows, Ellsworth 350 @ 22.55
2 white sows, Geneseo 357 @ 22.50
5 white sows, Salina 328 @ 22.50
1 belt sow, Barnard 345 @ 22.50
5 mix sows, Natoma 393 @ 22.20
2 white sows, Lincoln 367 @ 22.10
3 white sows, Holyrood 411 @ 22.00
1 white sow, Solomon 405 @ 22.00
1 white sow, Lincoln 430 @ 22.00
1 belt, Minneapolis 570 @ 22.00
3 white sows, Abilene 423 @ 21.90
1 white sow, Abilene 385 @ 21.90
7 white sows, Salina 475 @ 21.80
3 mix, Minneapolis 433 @ 21.75
5 white sows, Brookville 422 @ 21.70
1 red sow, Lincoln 460 @ 21.70
3 hamp sows, Tescott 466 @ 21.60
4 white sows, Holyrood 572 @ 21.50
2 red sows, Kanopolis 467 @ 21.25
3 white sows, Barnard 505 @ 21.20
2 white sows, Kanopolis 530 @ 21.15
3 mix red sows, Abilene 600 @ 21.10
1 red sow, Oak Hill 590 @ 21.10
1 red belt, Natoma 655 @ 20.90
3 mix sows, Natoma 501 @ 20.80
1 red sow, Lincoln 500 @ 20.60
1 belt sow, Natoma 650 @ 20.60
1 red sow, Smolan 560 @ 20.60

FEEDER PIGS

7 mix fdrs, Durham 116 @ 29.75
9 mix fdrs, Lincoln 157 @ 27.75
16 mix pigs, Salina @ 31.50
6 red pigs, Gypsum @ 26.25
40 mix pigs, Longford @ 26.25
20 red pigs, Gypsum @ 24.75
32 mix pigs, Lindsborg @ 24.75
10 hamp pigs, Oak Hill @ 24.00
9 mix pigs, Gypsum @ 21.00
9 hamp pigs, Culver @ 20.75
68 mix pigs, Hope @ 20.50
22 mix pigs, Sylvan Grove @ 19.25
14 white shoats, Lindsborg @ 18.50
25 mix pigs, Beverly @ 18.00
18 mix pigs, Minneapolis @ 17.50
11 mix pigs, Oak Hill @ 16.75

THE LIVESTOCK AUCTION MARKET With ACTION

Barn Phone
913 TA 5-0211 Salina, Kansas



Co., Inc
KANS.

RSDAY
Cattle Only

der they are common

Y
ST
Hogs

NSAS' 2ND LARGEST
VESTOCK AUCTION

shows average weight in

es for 5000 head.

n, up-to-date auction facilities

type seats for 500.

white boar, Geneseo 750 @ 220

d boar, Kanopolis 645 @ 220

ix boars, Natoma 405 @ 220

k boar, Brookville 720 @ 220

d boar, Abilene 685 @ 210

white boar, Conway 210 @ 190

white boar, Solomon 325 @ 180

SOWS

white sow, Conway 325 @ 220

ix sows, Ellsworth 350 @ 220

white sows, Geneseo 357 @ 220

white sows, Salina 328 @ 220

elt sow, Barnard 345 @ 220

ix sows, Natoma 393 @ 220

white sows, Lincoln 367 @ 210

white sows, Holyrood 411 @ 210

white sow, Solomon 405 @ 220

white sow, Lincoln 430 @ 220

elt, Minneapolis 570 @ 220

white sows, Abilene 423 @ 210

white sow, Abilene 385 @ 210

white sows, Salina 475 @ 210

ix, Minneapolis 433 @ 210

white sows, Brookville 422 @ 210

ed sow, Lincoln 460 @ 210

amp sows, Tescott 466 @ 210

white sows, Holyrood 572 @ 210

white sows, Kanopolis 467 @ 210

white sows, Barnard 505 @ 210

white sows, Kanopolis 530 @ 210

ix red sows, Abilene 600 @ 210

ed sow, Oak Hill 590 @ 210

ed belt, Natoma 655 @ 200

ix sows, Natoma 501 @ 200

ed sow, Lincoln 500 @ 200

elt sow, Natoma 650 @ 200

ed sow, Smolan 560 @ 200

FEEDER PIGS

ix fdrs, Durham 116 @ 280

ix fdrs, Lincoln 157 @ 270

ix pigs, Salina @ 315

ed pigs, Gypsum @ 250

ix pigs, Longford @ 240

ed pigs, Gypsum @ 240

ix pigs, Lindsborg @ 240

ix pigs, Oak Hill @ 210

ix pigs, Gypsum @ 200

ix pigs, Culver @ 200

ix pigs, Hope @ 180

ix pigs, Sylvan Grove @ 180

ix pigs, Lindsborg @ 180

ix pigs, Beverly @ 170

ix pigs, Minneapolis @ 170

ix pigs, Oak Hill @ 160

GRASS & GRAIN CLASSIFIED ADVERTISING

RATES: 7¢ a word. \$1 minimum for one week. DISCOUNTS: (with cash orders only) deduct 10% if ad runs 2 weeks. Deduct 25% if ad runs 4 weeks. REFUNDS: you may collect a refund at the Ag Press office for any unused amount paid if an ad is cancelled. CLASSIFIED DISPLAY: (boxed ads) \$2.10 a column inch. CASH: ads not accompanied by cash have a 25-cent billing charge added. Mail To: Ag Press - P.O. Box 1009 - 1531 Yuma - Manhattan, Kansas 66502 - JE 9-7558

Notices

POLLARD ENTERPRISES, INC.
Cleaning of Septic Tanks and Pits
Phone 913/238-6273
Route 4 Junction City, Ks.

WELL DRILLING

Irrigation, stock and home gravel packed wells. Test holes, plastic and metal casings in any formation. New air rotary equipment.

BLUE VALLEY DRILLING
GERALD STRADER
Blue Rapids, Kansas 66441

Phone Collect 913/226-7353

NEW

WALNUT GROVE
MOBILE HOME PARK & SALES
Country Living
6 miles east of Manhattan
Office: 913/494-2610 St. George Or Call
Miles D. Brooks-776-6874
Delbert W. Woodworth-494-2420
Joe McClure-229-5284

FARM MACHINERY REPAIR

Now have full time experienced mechanics. We will give you our prompt attention.

PHIL'S REPAIR SHOP
Route 3, East Hwy 18
MANHATTAN, KANSAS
Phone 913/776-4430

NEED GRAIN STORAGE?

For your storage needs Behlen has a quality line of 1000 to 100,000 bushel grain bins. For information contact:

Pearson Construction Co.
Route 4
Junction City, Kansas 66441
Phone 913/238-1643

LAND IMPROVEMENT

MEMBER KCCA AND LICA

Ponds • Terraces • Grading
Waterways • Clearing
Land Leveling

ROGGENDORFF CONST., INC.
Phone 913-539-3984
1630 OSAGE - MANHATTAN

MEMORIALS

MONUMENTS

Stones designed and cut by experienced craftsmen in our own plant.

Rundle Monument Co.

Harlan Rundle, Owner
Office & Display
4th & Grant
ME 2-2323

CLAY CENTER

DAIRY SUPPLIES

WAMEGO DAIRY SUPPLY

Your authorized dealer for:
• DeLAVAL milkers
• CLAY push-button eqpt.
• MUELLER Bulk Tanks

Stores and Service from
Wamego & Seneca, Kansas

For Free Estimates Call:
WAMEGO 456-7200 or
SENECA 913/336-9912

Zero

CONCORD MILKERS

BULK TANKS
Sales & Service
Your Authorized Dealer

HAVERKAMP REFRIGERATION
Centralia, Ks. 913 857-3946

DeLAVAL MILKING EQUIPMENT
SEP-KO CLEANERS

CLAY BARN EQUIPMENT

Service & Repairs
for most dairy equipment

JOE MCCLURE
1½ miles South of Alta Vista
on Hwy 177

Ph. 229-5284 Alta Vista, Kansas

AUCTIONEERING

LAWRENCE E. WELTER

AUCTIONEER
REAL ESTATE SALESMAN

Your Sale Solicited
Large or Small

EAST HIGHWAY US 24
MANHATTAN PR 8-3455

Real Estate
And General Sales

BOB WILSON

Auctioneering
Real Estate
All types sales
Ph. 494-2552

Box 128-St. George, Ks.

Col. Jack H. Littlejohn, Auct.

FARM/RANCHES/LIVESTOCK/
MACHINERY/HOUSEHOLD GOODS

Large or Small

GREAT PLAINS REAL ESTATE CO.

2818 Vine, Suite C

Hays, Kansas, 67601

Ph. 913/625-5618

Home 913/625-7297

Mobile 913/625-7908

ROBERT "BOB" SHANK

AUCTIONEER

Farm, Liquidation, Household

Phone or Write for Sale Dates

PHONE: 913/823-8994

Box 275 - SALINA, KANSAS

Livestock

Swiss Angus Bulls

See these serviceable age bulls to get those big quality feeder calves. Asking farmer prices or will lease. Phone 913-243-4716, or see R. L. Richard, Aurora, Kansas.

TESTED SPF

York & Hamp Boars

HARVEY HERRS

913-348-2252

LINN, KANSAS 66953

HORSE SHOEING

Colts Broke - Horses Trained

at stud - Sugar Leo Bar

Mike Vernese

Phone 913 456-9829

WAMEGO, KANSAS

CALL US

for choce healthy "OKIE" steers that can be bought for a lot less money. Our weights and condition will save you money.

Orndorff Cattle Co.

Harvey Orndorff, Nowata, Oklahoma 918-273-2666
Jim Orndorff, Tulsa, Oklahoma 918-622-9043

FINANCING AVAILABLE
On Springer Cows & Heifers.
100 head heavy Springer Holstein Cows & Heifers. Also Guernsey & Jerseys.

HOLSTEIN HEIFERS
50 bred heifers - 50 heifer calves
150 open heifers - also 300 head of Beef Cross & Holstein bull calves at our farm every week.

W. G. WIEBE

Summerfield, Kansas 66541
Ph. 913-244-7625



Nationally Accredited SPF
CHESTER WHITE BOARS

Also Yorkshire Open Gilts

Floyd Meyer

Phone 913 Palmer 1905
PALMER, KANSAS

HORSES FOR SALE

Registered and Grade

also

Standing Two Stallions

and

Breaking & Training Available

BOB HAYNES

Route 1 Wamego, Ks.
Phone 913-456-9946

FOR SALE - 12 extra good purebred Yorkshire gilts, ready to breed. Also good selection of serviceable age boars. Leo Ball, Belleville, Ks. x17

CHESTER WHITE herd boar, farrowed July 19, 70. Sound and a good breeder. Kans Kemo 779711 by Kem O Sabe, from Iowa Test Station. Cole Farm, Auburn, Kansas. SB17

CHAROLAIS BULLS for sale, percentage and purebred, breeding age, good disposition. Also younger bulls, reasonably priced. McFadden Bros., Riley, Ks. 913 485-2688. x17

TOP QUALITY Holstein and crossbred calves, age 2 wks. to 600 lbs. Jerry Davis, Herington, Ks., 913 BL 8-3132 or BL 8-3024. x20

LARGE, FANCY Holstein springer heifers for sale. Diedrick Farms, Culver, Ks., Phone 913 283-4227 or 283-4222. SB18

FOR SALE - Feeder pigs. Lyle Howell, Frankfort, Ks., 913 292-4554. SB19

FOR SALE - 2 Brown Swiss cows, big cows & calf 4 yrs. One big black cow, gives a lot of milk, has big calf. 12 gilts, reg., no papers. Boar hog reg. no papers. See 1½ miles south of river from Wamego, Jim Torrv farm, see Lloyd Rand, 913-456-9185 evenings. SB18

FOR SALE - Shetland pony with cart, harness & saddle. Jim Boyd, Beattie, Ks., Phone 913 353-2367. x18

OUTSTANDING TEAM Belgian mares, green broke, stripes on face. August Befort, Hays, Ks. 913 625-5333. x17

REGISTERED Quarter Horse gelding, grandson of Lightning Bar, coming 5, stands 14-3. Flashy red roan, stripe and socks. You name it and this horse can do it. Phone 913 539-8063 after 5:30, Manhattan, Kansas. x17

FOR SALE - Holstein heifer & steer calves. Some on hand. Francis Dillon, Glasco, Ks. SB20

FOR SALE - Flashy registered Quarter mares. Outstanding conformation & good disposition. Well broke. Pete Hiebert. Peabody, Ks., 316 983-2684. x18

FOR SALE - Ladies side saddle 75 years old, good condition. Write Ag Press, Box 1009 HC, Manhattan, Kansas. SB18



CHESTER WHITE BOARS FOR SALE

On-farm test averages of our January boars -

Days to 220 Lbs. Loin Eye Backfat
155 6.05 1.0

Litter mate cut-out information available. Also 25 January gilts for sale.

Sunflower Chesters

2015 Sunnymead Road
MANHATTAN, KS. 66502
Call collect 913-539-3497

WE HAVE a couple serviceable age Yorkshire boars left. Lauer Farms, Rt. 3, Hope, Ks., Phone 913 479-2268 or 913 949-2285. SB18

FOR SALE - Registered Suffolk rams. Dean Bailey, 913 665-6920, Scranton, Ks. 66537. SB17

FOR SALE - Good quality, good boned, good doing calves. These calves consist of Hereford, black WF & Charolais steers & heifers. Also Holstein steers, heifer calves. Calves weigh in a range from 350 to 450 lbs. Will sell any amount or full load lots. H. M. Jensen, 913 243-2581, Concordia, Ks. SB17

FOR SALE: 150 crossbred 3-year old ewes with rams. Ph. 913-244-3520, Ivan Schneider, Oketo, Ks. x17

FOR SALE: 15/16 Charolais bull on lease for season, 2 yrs. old. LeRoy Holcom, Gypsum, Kansas, ph. 913-696-4306. x17

SPF YORKSHIRE boars, serviceable age, good selection. Sam or Jon Thole, Marion, Ks., 316 382-2994. x18

FOR SALE - Twelve farrowing crates, complete, \$30 each. Myron D. Fuerborn, Rt. 2, Lawrence, Ks., Phone 842-7946. x17

FOR SALE - Bred gilts, farrow in August. Gary W. Atkinson, White City, Phone 913 349-2864. x19

WANTED - I am looking for an extra good purebred milk goat. Contact Leo Ball, Belleville, Ks. x17

FOR SALE - Purebred York gilts to farrow last of August & first part of September, sired by tested boar, bred to tested bear that gained 2.41 lbs. a day on test. Vaccinated for erysipelas & 3 way Lepto 2 weeks before they was bred. 6 north, 2 east of Frankfort, Ks., Beattie Phone 353-2284, Wm. Bramlage & Son. x17

WANTED TO BUY - 250-400 lb. Angus Holstein heifer calves, dairy conformation, no horns. Phone 913 949-2289, Carlton, Ks. SB18

FOR SALE - 116 head large fancy Holstein springers, start calving August 17. Phone 913 949-2289, Carlton, Ks. SB18

Dairy Supplies

FOR SALE - 1500 ampule capacity Linde liquid nitrogen tank, 2 years old, reasonably priced at \$250. Ph. 913 263-4467 or write Glen Dawson, Route 4, Abilene, Ks. 67410. x17

Poultry

WANTED - Chicken dressing. Call for appointment, 913 349-2388, Carl F. Jones, Box 36, White City, Ks. SB21

Feed and Seed

CUSTOM PELLETING
Grain Banking

Page's Feed - Bulk Delivery
Animal Health Products

MANHATTAN MILLING CO.
Manhattan, Ks. 778-3217

RIDE 'EM HIGH feed for horses. Product of Key Milling Co., Clay Center, Kans., Phone ME 2-2141. SBTF

Grass & Grain 25

June 27, 1972
KEY RABBIT Mini Pellets for fast gains, no waste. Key Milling Co., Clay Center, Kansas, ME 2-2141. TF

WILL HAUL & stack hay and also haul wheat. Ed Behrke, Flush, Ks., ph. 913-456-9509. x17

PASTURE FOR RENT - Extra good bluestem pasture for 100 yearlings until Oct. 10. Care & salt furnished, pasture burned before May 1 & rested. P.O. Box 1232, Manhattan, Ks. SB18

WHEAT STRAW for sale, 40¢ per bale. Phone Manhattan 913 539-6317. x20

Stud Service

LEO DEEDS

AAA - AQHA 101,504 - Sorrel

Stud Fee: \$150

Horses For Sale At All Times

GENE HELMS

913 348-2311 LINN, KS.

HORSE BREEDING - Stallion Diamond Ready, Reg. AQHA, grandson of Ready Money. Ph. 913 456-2516, Wamego. x17

See Sullivan's Get A Truck

1971 Chev. ¾ ton, 350 V8, turbo hydramatic, PS, PB, air cond. This truck looks like new and only has 1100 miles on it.
1969 Chev. 1 ton, 350 V8, 4-spd., dual wheels
1966 International ½ T w/ utility bed
1966 GMC 2 ton, V6, 4 spd., 2-spd., LWB, 8:25 rubber cab & chassis, 102" CA, 15½" bed, 40" grain sides, fold down stock rack & underbody hoist
1965 Ford ¾ ton, 6 cyl., 3 spd.
1966 Chev. ¾ ton, 292 6 cyl., 4-spd., air cond, 32,000 miles. Looks like a brand new truck and has a topper on it.
1964 Chev. ¾ ton, 6 cyl., 4 spd.
1966 Ford ½ ton, V8, 3 spd., with overdrive
1956 Chevy ½ ton, V8, aut.
1955 Chev. ½ ton, 6 cyl., 3 spd., 36,000 miles. The sharpest little pickup in town.

Call Melvin Buxman collect and he'll be happy to come out and look at your truck or car. Just call Melvin at 825-5431.

"Keep On Truckin With A Jim Sullivan Truck"

Jim Sullivan Chevrolet

239 N. Santa Fe
Phone 913 825-5431
SALINA, KANSAS



USED CARS

1971 Chevrolet BelAir, V-8, 4-door sedan, automatic, power steering and brakes, air conditioning, positive traction, new tires.
1971 Pontiac Catalina, 4-door sedan, A, PS, PB, air cond., Extra clean
1970 Chevrolet BelAir, V-8, 4-door sedan, A, PS, PB, air cond., 2-tone
1970 Chevrolet BelAir, V-8, 4-door sedan, A, PS, PB, air cond., low mileage
1970 Pontiac Bonneville, 4-door hardtop, A, PS, PB, AC, vinyl top, extra clean
1969 Pontiac Executive, 4-door sedan, A, PS, PB, air cond., 38,000 miles, extra sharp
1969 Pontiac Catalina, 4-door sedan, A, PS, PB, air cond., 44,000 miles
1968 Pontiac Catalina, 4-door sedan, A, PS, PB, air cond., vinyl top
1968 Pontiac Catalina, 2-door hardtop, A, PS, PB, air cond., vinyl top
1968 Firebird, 6-cylinder Sports Coupe, standard transmission
1968 Chevrolet Impala, V-8, 4-door sedan, A, PS, PB, air cond., 42,000 miles

Hunter Sales Co.

411-415 W. Main St.
Council Grove, Kansas
Phone 316-767-5147



NOW USED

4-WHEEL DRIVE PICKUPS, SCOUTS AND WAGONS

1969 International Scout, full top, 4 wheel drive, 31,000 mi. Now \$1595
1968 Jeep Wagoneer wagon, V8 327 cubic inch engine, automatic transmission, power steering, power brakes, positive traction rear axle, radio, luggage rack \$2595
1967 Dodge Power Wagon, 4-speed transmission, Slant 6 cylinder engine, 8' pickup body, 750x16 8 ply tires. Clean pickup, 48,000 miles .. \$1595

International Trucks

Parts — Sales — Service



500 E. 10th

913 235-8711

TOPEKA, KANSAS

FOR SALE — 1969 Ford C600, cab-over, clean, excellent condition highway truck, 5 spd. and 2-spd., 330 HD engine, 825x20 tires, good, \$3250. Vern Frye, Belleville, Ks., Phone 913 527-2266. x17

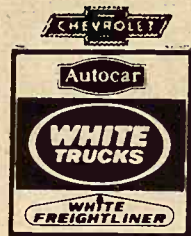

1971 Chevrolet LWB 114" CA, 350 V-8, power steering, 8:25 tires front, mud & snow rear, 2-speed axle, extra clean

..... \$3795

1970 Chev. 4 wheel drive, V8, automatic transmission, power steering, wide box, extra clean \$2995

1969 Chevrolet 2 ton, long wheel base, 2 spd., new 350 V8, short block, 15½" Giant grain box \$3495

1968 Chevrolet ½ ton, LWB, V8, 3 speed, wide box. A good buy \$1595

1968 White Freightliner 8V71, Detroit Diesel engine, RTO 913 SQ HD 22" Bud wheels, fair rubber, air sliding 5th wheels, Jacobs brake, air, extra good condition \$13,750

1968 GMC ½ ton, long wheel base, wide box, V8, 4 spd. \$1495

1968 Chev. 60 Series, 366 V8, 5-speed, 2 speed, PS, 9000 lb. front axle, Hutchins tandem tag axle, 11' Hercules telescopic dump box \$6250

1967 Chevrolet 60 Series, 366 V8, 5 speed, 2 speed, tandem axle pusher, 9:00 tires, 11' Anthony dump box, telescopic hoist \$4750

1966 GMC V6, 5 speed., 3 speed, auxiliary tandem axle, twin screw \$3750

1964 Ford ½ ton LWB, V8, 4 speed, wide box \$745

1963 Kentucky 40' West Coast tandem axle grain trailer, removable sides, 20" cast spoke wheels, good condition \$2250

1963 Chevrolet LWB 2 ton, 292 6 cyl., 2 spd., 8:25 tires, 16" Giant fold down box with underbody hoist \$2495

1962 Chev. LCF single axle tractor, 348 engine, good .. \$1750

1961 V6 401 twin screw .. \$2750

1961 Ford single axle tractor, 330 V8, heavy duty, 5 spd., 2-spd., standard air brakes, 10:00x20 tires \$2250

1960 Ford long wheel base, 2-ton, 2 spd., 16" box with stock rack \$595

1951 Chevrolet, SWB, 1½ ton, 10' grain box and underbody hoist. Extra good condition. 30,800 actual honest miles

..... \$1095

1951 Chevrolet ½ ton, 4-spd. \$95

1950 Chevrolet LWB, 4 spd., 2-spd., 8:25 tires, good, 15' grain box, good condition \$695

1948 Chevrolet ½-ton, 4-speed \$95

1947 Ford 1½ ton, 13½" grain box \$195

1947 International long wheel-base, 2 ton, 13½" grain box & underbody hoist, extra good

..... \$1195

NEW TRUCKS

We have a large inventory, ready for delivery, of new trucks, ½T pickups to single & tandem diesel tractors.

See John Melton at Melton Cycle Shop for new Rupp cycles. Several new models in stock to choose from. Affiliated with Melton Motor Co., Inc.

Melton Motor Co., Inc.

16th & M Streets 913 527-2201
BELLEVILLE

Sharp Pre-Owned Double-Check Used Cars

1971 Vega 2 door, new tires, low miles \$2050

1970 Camaro 2 door HT, 6 cylinder, new tires, chrome wheels, radio \$1995

1970 Dodge Dart Swinger 2 dr. HT, new tires, radio, 4 spd. transmission \$1895

1968 Rebel SST 2 dr. HT 4 spd., radio, vinyl top, mag wheels, like new \$1095

Manhattan Motors

BUICK — OPEL

311 Houston PR 8-3537

Used Car Lot 211 S. 3rd

776-4414

MANHATTAN, KANSAS

FOR SALE: 1963 4-door Valiant 5 tires & wheels. Bill Knop, St. George, ph. 913-494-2435. x17

GOETSCH-IRVINE Chrysler-Plymouth

GOOD BUYS — USED CARS

1971 Chrysler Newport 4 dr., local, AC, PS, AT, PB, 20,000 miles \$3695

1971 Pinto Runabout, clean, good, 12,000 miles, big 4 engine \$1995

1970 Chevy Impala 2 dr. HT, AC, PS, AT, nice \$2395

2 1969 Valiants, 4 door sedans, 6 cyl., AT, AC, radio, local cars \$1695

1969 Simca 4 door, good clean local car, economy here \$995

1968 Chrysler 300 2 dr. HT, nicest driving '68 in town \$1895

1967 Chevrolet Malibu 8, 2 dr. HT, small 8, AT, AC .. \$1295

1966 Mustang 6, 3 speed .. \$995

1966 Rambler Rogue 2 door \$795

1967 Ford 4 door with AC \$795

1965 Dodge wagon \$595

1965 Chevrolet 8, 4 door \$695

GOETSCH-IRVINE MOTOR CO.

CHRYSLER-PLYMOUTH

4th and Leavenworth Sts.

Phone 913 776-7721

New Cars 913-778-3591

MANHATTAN, KS.

Open Evenings Financing

"We Try Harder"

Volkswagen Sale

At KEY, Inc.

Not Retail ... but

WHOLESALE

1970 Volks Model 411 4 door sedan, radio, heater, std. trans., 10,000 actual miles. WOW!

..... \$1595

1970 Bug. Selling this one due to sickness. The boss is sick of looking at it \$1395

1967 Volks Squareback station wagon, std. trans., factory air \$895

1967 Volks Squareback station wagon, std. trans., radio, heater Only \$644

KEY, INC.

2312 Stag Hill Rd.

Phone 539-1161

Manhattan's Only

VOLUME

New & Used Car Dealer

Manhattan

Lincoln-Mercury

307 North 3rd 913 776-4721

MANHATTAN, KANSAS

SEE



Ron Barbieri

THE BEST PLACE TO BUY

YOUR NEW

LINCOLN OR MERCURY

Manhattan

Lincoln-Mercury

307 North 3rd 913 776-4721

MANHATTAN, KANSAS

SEE



Richard Dayford

THE BEST PLACE TO BUY

YOUR NEW

LINCOLN OR MERCURY

SALES & SERVICE

FARM TRUCK

Grain Beds

And Hoists

In Stock Ready To Mount

Ginder Hydraulic & Machine Shop

1218 North 9th 913 827-3212

SALINA, KANS. 67401

1948 INT. 1½T truck, 2 speed and 13½' Badger box, good.

1950 Ford 1½T, motor completely overhauled, 13½' box, 2-speed & hoist. Phone Narka, Ks. 913 358-2578. x17

1971 Chevrolet 50 Series, 350 V-8, 4-speed, 2-speed, new 15½ ft. box & hoist

1970 Chevrolet, 40 Series, 350 V-8, 4-speed, new 13½ foot box & hoist

1970 Chev. 50 Series, 350 V8, 4-spd., 2 spd., new 17' box and hoist

1969 Chev. 50 Series, 350 V8, 5 spd., 2 spd., new 15½' box and hoist

1961 Chevrolet, 30 Series, 6-cyl., 4-speed, 9-ft. box

1951 Chevrolet 1½ ton, 4-speed, 13½ ft. box & hoist

Siebe's Repair Trucks

JANSEN, NEBR.

Telephone 402 424-2670



Salina Is The Place To Buy

1964 15' travel trailer \$795

1971 El Camino Chev., aut. trans., PS, air cond. .. \$2995

1970 Ford Custom club wagon, 5 passenger, V8, aut. cond. \$2495

1964 Dodge Dump truck, V8, 2 speed \$1195

1969 Ford van, 6 cyl., aut. trans. \$1795

ALSO A LARGE SELECTION OF VANS & RANCHEROS

Long-McArthur, Inc.

340 N. Santa Fe Salina, Kans.
Ford-Lincoln-Mercury
913 823-2237

20 Used Trucks

69 Chev. C50, V8, hoist, 15½' box, choice of two

68 Chev. C50, V8, hoist, 15½' box, choice of six

67 Chev. C50, V8, hoist, 15½' box, choice of three

66 Ford F600, V8, hoist, 15½' box, choice of 4

65 Ford F600, V8, hoist, 15½' box, choice of three

69, 68, 67 Chev 5 yd. dumps

66, 65 Ford 5 yd. dumps

70, 69, 68 Chev ¾ 4x4's

69 Ford V8 ¾ 4x4

Ames Chevrolet Co.

Phone 316 647-3251

MOLINE, KS. 67353

1969 Ford convertible, low mileage, air, etc., new tires

1969 Jeep 4 wheel drive pickup

1966 Ford Mustang, 8 cyl., standard transmission

1961 Ford F-250 (¾ ton), flat-bed, grain & stock rack, 4-wheel drive

1969 F-250 pickup, just overhauled

Kennedy Motor Co.

Phone 913-292-4526

FRANKFORT, KS. 66427

Used Trucks

1969 Chev. ¾ ton pickup, 4 spd., big 6 motor

1972 New F600, bed & hoist

1967 N750 Ford tractor, 361 HD V8, 5 spd., air brakes & PS

1957 IHC tractor, can be updated

1967, has cab & new motor

1966 C700 Ford, 18' van with hyd. lift

1965 Dodge 2T, V8, 4 & 2 spd., 12' bed and hoist

1961 IHC 1 ton, 27,000 actual miles

Also several older trucks with bed & hoists

New Ford Trucks Of All Kinds

Kling Motor Co.

527-2271

BELLEVILLE, KANSAS

FOR SALE: 1956 Ford F600 2 ton, V-8, 4-spd., 2-spd., 13½ ft. bed, underbody hoist, 40 inch grain sides & stock racks complete. Bed & hoist is 3 yrs. old.

Harold Robinson, ph. 913-449-2518, Eskridge, Ks. sb17

Real Estate

WANTED — Improved 160-240 acre farm on contract. Richard Dugan, Circleville, Ks. 66416, 913 924-2362. x18

26

June 27, 1972

Grass & Grain



The Flying Realtor Offers

FOR SALE — Tastee Freez 214 W. Kirwin, Salina. This a well equipped and established business. Owner's records indicate gross sales in 1971 near \$50,000 and a 20 percent return on investment. This is a seasonal business and we feel your investigation. Price including business & equipment \$24,000.

An established well-stocked hardware business in Salina since 1902. Priced at \$32,500 including inventory. Details upon request.

80 acres well improved, 160 miles north of Riley, Kansas. Pretty new home, with bath, unit or home plus 5 acres garage. Very nice and will be approximately 130 acres south of Ames, Kansas.

400 acres most all tillable, 10 miles north of Delphos, Kansas. 160 acres balance ground, ½ mile east, 2½ miles north of Aurora, Kansas.

160 acres most all tillable, 1 mile east, 2 miles north of Aurora, Kansas.

AUTOMOTIVE PARTS & REPAIR BUSINESS

This well-established business is located at Osborne, Kansas. Carries an average \$40,000 inventory — showing a nice turn. County seat town. Complete one stop repair including front end overhaul & radiator shop. Excellent Red Card treatment with delightful and bookkeeping system. Enhanced with its exclusive cation — Owner states no complete automotive parts within 35 to 40 miles. We could packed with six inside stalls one drive through, four full time mechanics, one full time one part time bookkeeper. Near new building designed for experience. Priced to sell. Selling for health reasons.

600 ACRES No. 1 cattle hog ranch with finest equipment, 5 mi. northeast of Weir, Kansas.

Also See Us For Other Listings

SILER AGENCY

148 South Seventh TA 5130

Ask for Ray LeDuc

Phone Evening TA 7-4544

SALINA, KANS.

Dairies

June 27, 1972

Dolly AndersonPhone 913 776-8104
900 PLUS ACRES

Top bluestem pasture in Chase County. Abundance of water. Full possession.

ManDel

REALTY CO., INC.

2730 Amherst

Phone 913-539-7503

MANHATTAN, KANSAS

Property For Sale

Very well improved 270 acres gravel road, beautiful 3 bedroom home, built-in, wall to wall in living room, outstand- farm buildings, 190 acres

An established well improved hardware business in Salina, Kan. since 1902. Priced at \$32,500 including inventory. Details on request.

80 acres well improved miles north of Riley, Pretty new home, with 1/2 acre and half. Will sell on unit or home plus 5 acres.

160 acres improved approximately 130 acres, 1 mile west, 1/2 mile Ames, Kansas.

400 acres most all 10 miles north of Riley, 160 acres balance 1/2 mile east, 2 1/2 miles Aurora, Kansas.

160 acres most all 1/2 mile east, 2 miles Aurora, Kansas.

AUTOMOTIVE PAINT & REPAIR BUSINESS. This well-established business is located at Osborne, Kan. Carries an average \$40,000 inventory — showing a turn. County seat town. Complete one stop repair front end overhaul & shop. Excellent Real Estate treatment with delightful and bookkeeping systems enhanced with its education — Owner states complete automotive parts within 35 to 40 miles packed with six inside.

This agency sold 35 proper- ment ranch with finest ment, 5 mi. northeast of Kansas.

Also See Us For Other

SILVER AGENTS Gerald A. Kvasnicka REALTOR

148 South Seventh St. Ask for Ray Leland Phone Evening 724-7777 SALINA, KANS.

Dairies LAND OPPORTUNITIES 405A well improved 236A nicely improved 217A, good dairying 203 acre, good improved

PASTURE 850A pasture, spring owner financed

Leland W. Elmer Real Estate Broker Phone 913 383-2763 WASHINGTON, KANS.

Fulmer Real Estate CATHARINE J. FULMER REALTOR

Office 455 WAMEN

For your need in buying ing in Farms, Ranches anything in real estate, call Dain's to serve you

Dain's Real Estate and Auction Service Phone 582-4530 SILVER LAKE, KANS.

We would like your please give us a



From 32 to 133 PTO H.P. (mfr. est. max.)

SEE THE NEW 966 TODAY!IT FEATURES:
95.0 estimated horsepower. New 414 cubic inch Diesel Engine. Isomounts (lower sound level). Gauges instead of lights. New quiet cab. New hydr. couplers. SEE US TODAY!**TRACTORS**

F756D less than 1250 hours with or without new duals, 3 pt. hitch, IPTO, TA, hydro seat, tilt wheel, wedge lock wheel, 18.4x34 & 10.00x16 tires and dual valves (class A-1 condition, always shedded)

F856D less than 1500 hours, 3 pt. hitch, IPTO, TA, hydro seat, tilt wheel, wedge lock wheel, 18.4x34 & 10.00x16 tires, dual valves, and No. 3000 Series diamond shape Excel cab, class A-1 condition, always shedded.

F706D, engine and TA major- ed 3 years ago, new 18.4x34 and flotation front tires, dual valves, 3 pt. hitch and balance of special equipment. This is a good clean tractor.

Two F460D, these tractors have been completely majored throughout. Engine major on one, transmission, TA and differential on the other. Both have new paint and one has new tires on all 4 wheels. They have been completely checked out thru our shop, 3 valve, TA, 2 pt. hitch, PS and so forth.

M Farmall, good slick tractor with like new 13.6x38 tires and new paint.

1300 Utility G with loader, hydro boom & bucket, 2 pt. 7 blade, will paint if you desire.

Ford 841D in good condition & extra good rubber. UD MM D with good 15.5x38 rubber, will make you a good work horse.

GT MM on propane with all necessary equipment, new pump on hydros, PTO. A real work horse.

F350 gas, Class A-1 tractor with like new rubber, new paint, 2 pt. hitch, TA and 3 valve. WD Allis in good condition

W9 gas with less than 400 hours on major engine overhaul and new hyd. pump, good tires and original paint. Class A-1.

Set of duals for 18.4x38 with new tires \$375. Duals for 16.9 x34 with good rubber \$200.

COMBINES

JD No. 55 completely recondi- tioned in our shop. New cyl. bars, new tin work above cylin- ders, new feeder drive sprock- ets, chain and other necessary repairs, PS and just repainted.

JD No. 55, complete major overhaul on engine, bored, new pistons and rings, new rod, main and camshaft and other necessary parts. This is a class A-1 machine.

JD No. 95 in Class A-1 condi- tion. What the owner didn't re- place or repair we did. All new reel, new 18.4x26 tires, new feeder and rattle chains, new Ausherman bars, all new tin work above cylinder, both com- pletely new elevator chains, complete transmission overhaul and new clutch last milo har- vest, complete engine major overhaul in 1971. Rebuilt prop- ulsion in 1970. New stop Pit- man and reel drives, PS, indi- vidual brakes. We have com- pletely checked this machine out in our shop. All new guards, knife section, new platform bottom, new cab and new paint and many other details repaired. You can't find a better one for the money.

IHC No. 403, the best you will find, cab, hydrostatic drive, clean low acreage machine. Al- ways shedded. Just traded for and it is field ready.

IHC 403. This machine has been checked out front to back and replaced or repaired as necessary. All new belts, brakes, hydro propulsion, elevator chain, feeder chain, grain pan sieves, and you name it and it has been done. This machine is in like new condition, painted 2 years ago and has been shedded. Have new cab to install.

Continued
Next Column**CLOUD COUNTY TRUCK & TRACTOR CONTINUED FROM PREVIOUS COLUMN**

IHC No. 303 with cab, com- pletely checked out in our shop and all necessary replacements or repairs made. This is a class A-1 machine and new paint.

ALL OF THESE COMBINES HAVE BEEN PUT IN CLASS A-1 CONDITION. YOU CAN BUY THESE MACHINES LISTED ABOVE WITH CONFI- DENCE AND LITTLE OR NO DOWN TIME IN THE FIELD.

We also have two IH No. 151, one with cab and one without. Also IHC No. 101. We have yet to get these machines ready. The 1961 No. 151 with cab will have a new motor not repaired and will be in class A-1 when completed.

We have used tandem and off- set discs & rear mounted culti- vator, 3 IHC No. 10 late style grain drills, fert., 2 with 16x8-16x10 sizes and one with grass seed attachment. Pull type, mtd. and steerable plows. A good se- lection of used balers. We have a lot of good clean used machin- ery, some yet to be hauled in.

We have new No. 715 com- bines in stock and access to No. 815 and 915 combines at prices you won't believe. We can get you a No. 815 combine with a big price concession and long deal on the others.

Don't forget that you can purchase a new or used tractor and any equipment with it prior to July 31st and receive finance and insurance until March 1, 1973. Most likely you will have to pay sales tax only.

WE LIKE TO DEAL AND WILL DEMONSTRATE

Cloud County Truck & Tractor

Phone 913

243-1840

CONCORDIA, KANS.

1969 AC 180 diesel
1959 AC D-17
1959 AC D-14
1950 AC WD
1959 JD 45 with cab & 210 cornhead1958 Gleaner A, 14' Hesston PT 10, demo.
JD No. 8 mower
JD 494A rake
1961 JD 14T baler
1971 IH No. 56 blower
Gehl BU 82 forage box and gear1969 Gehl 115 MX grinder mix- er, fully equipped
Letz 220 burr mill
AC No. 200 13 1/2' fold up disc
AC No. 64 plow, 4x14 AC hitch
1971 AC 600 6 row planter
20' implement trailer, tandem axle

SEE US BEFORE YOU BUY

Seneca Impl. Co.

Phone 913

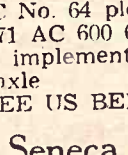

336-2621

Hiway 36 West

SENECA, KANSAS

Gas & Diesel Shop Service

MOST up-to-date service shop in our area

Complete diesel testing equip- ment to take care of the major- ity of tractors.

Boring bars, line boring ma- chine, welding, electrical, acety- lene.

Valve equipment, rod align- ment tools.

Competent factory trained per- sonnel — in hydraulics, diesel, electrical and general mechan- ical work.

BOWMAN'SPhone CE 8-4103
Farm Impl. & Truck Co.
240 East Eighth
JUNCTION CITY, KANS.

FOR SALE — IHC 1256 turbo tractor with 770 hours, mint condition, loaded with extras. WD 45 Allis with wide front, power steering, good condition. Shumaker Bros., Wetmore, Ks. 913 866-4380. SB18

MACHINERY FOR SALE AT BELOW NORMAL PRICES

930 Case tractor, std., 63-4 model, like new condition, very low hours \$3695

Still have 6 cultivators left for WD Allis tractors \$39 up

Rear mounted cultivator for D-14 or D-15 \$169

Farmhand stacker with quick hitch mtd. tooth hay basket \$269

4 row front mount Case culti- vator to file 700-730-800 or \$30 \$295

Allis Chalmers heavy duty chisel 14' \$295

3 Mordage heavy springtooth mulchers, 22', 24' & 26' from \$595

Near new 7' Imco rotary mower \$369

IHC 16x8 fertilizer drill \$139

John Deere 830 tractor, a big plow tractor \$1750

Late 1032 tractor — a big row crop tractor, 3 pt. hitch, Case, 68 model \$4999

Case 800 combine, needs a little work \$795

John Deere 45 combine, 12' \$795

600 Case 13' combine very good condition \$1875

IHC B tractor with mower \$405

Allis C tractor with cultivator \$405

WD Allis tractor with mounted plow & cultivator \$449

830 LP tractor, a big row crop tractor with Eagle hitch, re- duced this week to \$2295

Have good MG car will trade for good electric golf cart. We have a lot more machinery left than this, but the writer becomes tired of trying to list it all.

XT 190 Allis reduced to \$4299 I see there is now a book out who really owns and runs the country. Should be interesting to read. We do know that it ain't the lower siders & the poor who run it. Call us for the equipment you need. We may just happen to have it.

Longhofer Supply

316 EV 2-2620 316 EV 2-2620
MARION, KANSAS**Guaranteed Used Tractors**1971 JD 3020D, 475 hours
1969 JD 3020 gas
1968 JD 4020D synco-range
1967 JD 3020D, low hours
1967 JD 251 0gas, 1520 hours
1966 JD 3020 gas, power shift
1966 AC XT190 diesel
1962 MF 65, multi-power
1959 JD 530, Rollo, very good
1954 JD 60, overhauled
1953 JD 50, live PTO
1952 IHC Super H
1951 AC WD, good condition
1949 JD A, very good
Also several others**USED COMBINES**1969 IHC 403, 13' pickup reel
1965 IHC 403, 14' reg. reel
1970 IHC 429 N corn att.
1965 IHC 429 W corn att.
1967 JD 45 12' with cab
1962 JD 45, 12' with cab
1961 IHC 151 with cab
1962 MF 82 with cab
1959 MF 82
1959 JD 45 with cab
Also several others**Todd Tractor Co., Inc.**

Jct. 36 & 63

913 336-2138

SENECA, KANSAS

1967 Ford F600, 330 HD V8, 4- spd. trans., 2 spd. axle with new 16' fold down bed and hoist

1968 Dodge D500, 318 V8, 4 sp., 2 spd. rear axle with 16' fold down bed

1969 Dodge D600, 102" CA, chas- sis & cab, 361 V8, 4 spd. trans., 2 spd. rear axle, 900x20 10 ply rear tires

Whitcomb Motor Co.

Phone 913

325-2202

WASHINGTON, KANSAS



From 32 to 133 PTO H.P. (mfr. est. max.)

SEE THE NEW 966 TODAY!IT FEATURES:
95.0 estimated horsepower. New 414 cubic inch Diesel Engine. Isomounts (lower sound level). Gauges instead of lights. New quiet cab. New hydr. couplers. SEE US TODAY!**USED TRACTORS**

1967 F806D, cab with air

1960 F560D

1961 F560 LP

1959 MF 50

USED COMBINES

1962 Int. 403 14' with cab & air

1970 Int. 315 13' with cab

1959 MF 82, cab, PS

USED EQUIPMENT

Int. No. 470 4 row monitor

Int. No. 461 4 row cultivator

Int. No. 455 4 row cultivator

Int. No. 46T baler

A-C round baler

New Holland hay conditioner

14' pickup reel

18 foot grain bed and hoist

Wamego Truck & Tractor Co.

Phone

456-9661

WAMEGO, KANS.



From 32 to 133 PTO H.P. (mfr. est. max.)

SEE THE NEW 966 TODAY!IT FEATURES:
95.0 estimated horsepower. New 414 cubic inch Diesel Engine. Isomounts (lower sound level). Gauges instead of lights. New quiet cab. New hydr. couplers. SEE US TODAY!**MACHINERY**

New IH 205 12-ft. combine

New no. 58 6-row planter with or without fert., etc.

New IHC 275 14-ft. windrower

Used JD 720 diesel w/ cab

Used Farmall 806 diesel w/ cab

All the above machines are priced for immediate selling.

Beaver Inc.

Phone 316-273-6635

Strong City, Kansas

SEE JORDEN

IHC H tractor

GB Minneapolis-Moline tractor

UTS Minneapolis Moline tractor

13 1/2' Kewanee wheel disk

13 1/2' John Deere springtooth

Two 10 1/2' IHC disks

24' JD wheel type springtooth

John Deere blower

3 pt. rotary hoe

Graham Hoeme chisel plow

Case field cutter

6x16 pull type steerable plow

We have new Oliver & Moline tractors in stock; also Lilliston cultivators, Krause disks, Farm- hand Hay Equipment, Papee, New Idea, and McCulloch saws.

We keep a large stock of parts on hand. Come in and see us.

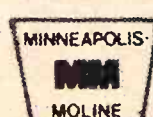
Jorden Impl. Co.

ABILENE

Day Phone

CO 3-2041

Night Phone

CO 3-2057

FOR SALE — Webber box wag- on, Massey 80-12 Super M & plow; Clipper fanning mill, springtooth & drag harrow; new No. 10 grain drill; 8000-egg Jamesway incubator, all shed- ded & excellent condition. Might rent farm. Willard Colwell, Em- poria, Ks., Phone 316 342-1838. x18

WANTED TO BUY — Wrecked or burnt tractors & combines. Must be later models. Will also buy your surplus equipment. Write Rusty Longhofer, Marion, Kansas. SB17

New Tractor Trading Time

INTEREST WAIVED
UNTIL MARCH 1, 1973
2000 - 3000 - 4000 - 5000 - 7000 -
8000 - 9000 — Equipped about
any way you would choose
30 HP to 135 HP to choose from

USED TRACTORS

Ford 8000 DP transmission, dual hydraulic, 23.1x34 rear tires, 733 hours, like new. Trade-in on new Ford 9000 JD 4020 diesel, 1972 model, fully equipped with SP transmission, 130 hours, like new. Trade-in on new Ford 8000. Ford 6000 dsl, engine overhauled, trade-in on new Ford 8000 1972 Ford 2000, gas, 6 spd. transmission, PS, trade in on new Ford 3000. Ford 3000D, 1967, equipped. Trade-in on new Ford 3000. 1972 Ford 3000 gas with cab & refrigerated air conditioner, trade-in on new Ford 4000. The Above Tractors Choice Ford 850 gas, nice Ford 6000D with DuAl loader, real nice RC & hay tractor Case 800D equipped with PS, dual hyd., DuAl loader, ready for bale fork Ford 971D IHC 300 with Davis loader IHC 650 LPG with PS 3 Ford NAA's Ford 9N Two Ford 8N's Ford 9N Ford 4400 Ind. gas, with 735 loader, 753 backhoe

FEEDING EQUIPMENT

Used BJM 900 mixer feeder, mtd. on 1968 Chev. truck, new motor with electronic scales S&H 3 pt. feeder box Grain-O-Vator No. 65 New BJM, Farmhand & Grain-O-Vator Feed Wagons available

HAYING EQUIPMENT

Nuway bale fork & accumulator Several good used self-propelled windrowers Used pull-type Owatonna Used Ford 530 wire baler Used Ford 612 forage harvester Used JD 34 forage harvester Used Grain-O-Vator 65 haylage wagon New Idea haylage wagon Used Ford 350 side delivery rake like new Used 33' bale elevator Used JD 9W 7' mower Slightly used New Holland mower, 9' cutter bar

CULTIVATING EQUIPMENT

An assortment of tool bars and shanks Old Dempster 4-row cultivator M&M 4 row with rotary hoe att. New Chattanooga 6 row MISCELLANEOUS Used Ford 6' flail mower like new New hiway ditch & bank offset rotary cutters Used Chev. 1959 1 1/2 ton truck Used 300 gal. 20' boom trailer sprayer Front dozer blade for Ford 800 New rotary cutters — any size, any price New dirt moving equipment Come in and see or ask for a demonstration of the new Hawkbit Hay Baler that makes 1500 lb. bales.

NEW & USED GARDEN TRACTORS

BPH Tractor Co.



1035 W. 4th

316 663-3389

HUTCHINSON, KS. 67501

Benne Machinery SALES & SALVAGE

Tractor, combine and machinery salvage parts at a bargain. Also used tires of every description.

EVERETTE BENNE, MGR.
Phone 913-243-4662
CONCORDIA, KANSAS

WANT TO BUY — Power take-off for Case 1200 or 1470. Duane Simpson, Rt. 1, Minneapolis, Ks., Phone 913 392-2431. x18

FOR SALE — 4" suction pump complete with gas motor, ideal for hog operation to pump pits. Phone Clinton 913 455-3743. x17



From 32 to 133 PTO H.P.
(mfr. est. max.)

SEE THE NEW 966 TODAY ! IT FEATURES:

95.0 estimated horsepower. New 414 cubic inch Diesel Engine. Isomounts (lower sound level). Gauges instead of lights. New quiet cab. New hydr. couplers.

— SAVE —

NEW MACHINES

IH No. 615 combine
IH F656 gas tractor
IH No. 311 trail rotary mower
IH No. 58 6-row planter
IH wheel disks, 10', 12', 14'
IH No. 610 12' offset disk
IH No. 340 FH springtooth 16'
IH No. 10 16x8 fertilizer drill
IH No. 353 4-row cultivator
IH No. 9 coil harrow, 4 sections

HAY TOOLS

New IH No. 16 rake
New IH No. 47 wire baler
John Deere 24 twine baler, auto-grease \$895
John Deere low wheel rake \$50
IH No. 45 twine baler \$150

COMBINES

John Deere Model 55 14', local machine
Allis Model 66, PTO, new canvas, duals, good \$250
IH Cub Cadet 7 HP with 38" mower \$695
IH F-450 gas, fully equipped
IH F-560 diesel \$3150
John Deere 3010 diesel .. \$3100
IH I-460 Utility with loader \$2495
IH F-706 diesel, equipped
IH I-706 LP
IH F-706D, fully equipped
IH 1951 Farmall M equipped
IH Farmall Cub with mower, needs some repair \$350

PLOWS

Pull IH 3x14 \$85
Pull Case 4x14 \$175
Mounted IH FH 3x14 \$100
Semi-mount IH FH 5x14 .. \$485
Mounted Allis 3x14 \$40
Like new IH 2x14, 3 pt. .. \$185
MM 6' oneway on rubber \$195

DISKS

IH 8' pull type \$125
IH No. 37 wheel disk, 10 9" \$395
IH No. 37 wheel 12' \$675
Schaefer 10' wheel disk .. \$295

MISCELLANEOUS

Farm Hand loader \$175
Model 706 WW roller mill \$175
IH No. 9 horse mower on rubber \$75
IH 4 row lister, rotary moldboards \$295
IH 2 row mounted lister with fert. \$45
John Deere 16x8 fert. drill \$45
Case one row field cutter \$100

TRUCKS

IH Scout 4x4 pickup, hubs \$1195
IH Scout 4x2, short top .. \$495
1968 IH 1100B, V8, 4 spd., long wide custom \$1395
Ford F600, V8, duals, 2 speed, with dump body \$895
IH A-120 4x4, 4 wheel drive pickup \$495
1965 IH 1700 heavy duty Loadstar with Anthony dump body \$2950
1965 IH 1600 Loadstar, V8, 2-speed, 169" WB
1962 IH 1700 Loadstar, Big 6, 5 speed, 2 speed, 169" WB
1963 GMC pickup, V6, 4 speed, air cond., radio, HD springs, bumper, 2 tone paint, clean local with topper, all complete \$995

BMB ROTARY MOWERS
SNOWCO BALE ELEVATORS
DUAL LOADERS
POST HOLE DIGGERS
REAR MOUNT BLADES

MOHN'S

JUNCTION CITY, KANSAS



9th & Jefferson
Phone 913-238-5101

See

Lloyd Hunter or Chet Westrup
Nights — Abilene 913-263-2399

WANTED: GAUGE wheel for John Deere moldboard plow. Leonard Waters, Manhattan, Ks., ph. 913-776-8437, RR 2. x17

WANT TO BUY a good used Wik bale loader. Allen Knopp, Chapman, Ks., 913 257-3291. SB18



From 32 to 133 PTO H.P.
(mfr. est. max.)

SEE THE NEW 966 TODAY ! IT FEATURES:

95.0 estimated horsepower. New 414 cubic inch Diesel Engine. Isomounts (lower sound level). Gauges instead of lights. New quiet cab. New hydr. couplers. SEE US TODAY !

NEW, AT DISCOUNT

New IH 615 & 715 combines
No. 55 IH 7' chisel plow
No. 610 IH 12' offset disk
IH No. 35 rake

USED MACHINES

MF 85 gas tractor
IH 1504 Utility with Farmhand F16 loader
64 806D tractor
4144 Farmall M tractors
Two LA Case tractors
JD 37 pull type mower
Farmhand bale accumulator
Farmhand bale fork
Sargent manure loader
Implement trailer with dual wheels
IH 465 lister, 4 row, fast hitch, could be converted to 3 pt., with rotary moldboards, fert., herbicide & insecticide applicator, very good
No. 111 3 pt. rotary cutter
MM 6' oneway plow
Graham Hoeme 10' chisel plow
IH 10' chisel plow
IH 461 4 row cult., front mt. with fast hitch rear section
IH 4 bottom lister with fert.
Allis 2 row cultivator
IH 4 sec. springtooth with 15' implement carrier
Kewanee 11'4" wheel disc
IH 370 wheel disc 14"
IH 370 wheel disc 10 9"
Case 4x14 pull plow

BALERS

IH 46W 37T 45T

USED TRUCKS

1971 Chevy 1/2 ton V8, aut., air cond., power strg. & brakes
1970 Ford 1/2 ton, V8, aut., air cond
1969 Chevy 1/2 ton, V8, aut., air & power
1960 Chev. 3/4 T with grain box and stock racks
1948 one ton with dual wheels and stock racks
We have a new 1972 Chev. 3/4 ton Sports Van

SEE US FOR —
NEW AND USED CARS
FARMHAND EQUIPMENT
LILLISTON CULTIVATORS



AULD

CHEVROLET

461-5414

WAKEFIELD

Spring Special

USED MACHINERY

1967 C-II Gleaners & cab
1968 G Gleaner and cab
1966 C-II Gleaner & cab
1959 A Gleaner
12' header for C Gleaner
14-foot Hume reel
1958 IHC 101
John Deere G tractor
IHC M tractor
8N Ford tractor
1967 Case 1150 windrower
John Deere No. 50 9' mower
John Deere No. 5 7' mower
Oliver No. 50 baler
AC 500 6 row planter
AC 500 4 row planter
Cook 12' offset disc
Case 11' disc
New Idea fertilizer spreader
New L-C-F Gleaner in stock
New 190XT, 185, 180
New Hesston windrowers
Stack Hand

Marysville Machinery Company, Inc.

Phone 562-2746

Marysville, Ks.

66508

JOHN DEERE rotary hoe, four section, very good shape. Dale Steward, Clay Center, Ks. x17

WANTED — 3 pt. adapter to use on Oliver semi-mount plow and tractor with top link draft control. Don Evans, Green, Ks., 913 944-2633. x18

HARVEST SPECIALS AT COMBINE CITY

Used Meade air conditioners, trade ins that work, \$95.00 ea.
Used choppers for A Gleaners, MF 410 & 510's \$295
MF 410 combines \$2995 & up
MF 510 combines \$3995 & up
MF Super 92 \$1495 & up
MF 92 & 82's \$395 & up
A Gleaner with cab \$1495
MF used platform trailers \$225
Factory type Gleaner or JD platform trailer \$250
Great Plains air conditioners, new close out \$149.95
MF, JD & Gleaner combine cabs \$399
MF 13-ft. rotary mower \$995
CII Gleaner combine, 20-foot \$4995
37 passenger school bus \$1495
MF 444 LP 3-pt. tractor \$495
Allis Terra Tiger A.T. vehicle, demo. \$995
1968 Chev. 1/2 T pickup, air \$1495
MF 444 LP 3-pt. tractor \$3195
Oswalt ensilage loader mounted on Ford tractor \$1695
Richardson ensilage loader mounted on MF tractor \$695
Oliver 1800 LP tractor \$1995
Helix ensilage box on GMC truck \$795
Farmhand ensilage box, truck mount \$495
MF hay conditioner \$295
Late model 330T Case baler \$695
Gehl ensilage blower & Pike \$95
JD Roll-Over 2/16 plow \$295
New Kirschman 10-12 fertilizer hoe drill \$1195
5x16 Oliver plow \$1195
5x16 JD plow \$1195
5/14 Case late style pull plow \$695
JD 5/14 3-pt. plow \$495
Lots of used small 3 pt. tools. Come see us. We trade, deliver and finance.

J. P. Humphrey Implement Co.



132-140 N. 6th

Ph. (316) 825-4351

KIOWA, Ks. 67070

Combine City USA—
We Trade For Anything

COMBINES

1967 C-II 18'
1961 C 18'
1958 A 14'
2 1959 55 14' John Deere
1951 A 14'
1963 72 12' Massey Harris
2 14' Hume reels
2 13' Hume reels

HAY EQUIPMENT

215 draper, 12' reel, John Deere
600 SP 14' hydrostat
PT 12 Hesston 12' pull type
PT 10 Hesston 9' pull type
460 9' New Holland pull type
9' IHC pull type
24WS JD wire baler, ready
37 IHC twine tie
2 No. 55 New Holland rakes, very good
2 XT190 diesel
861D Ford with loader
Super M Farmall
WD tractor, wide front

Wright Impl. Co.



So. K-15

CO 3-2061

Kenneth Wright, Owner
ABILENE, KS.



Vahsholtz Impl. Co.

TA 5-4521
201 West Pacific
SALINA, KS.

COMBINES

AT SACRIFICE PRICES
2 1963 Case 600, one with cab
1958 IH 141 with cab
MH 80 1952 Gleaner
1958 Cockshutt

TRACTORS

1970 Case 1170 with cab
1969 JD 4520 with roll-guard
1969 Case 830 gas
2 1968 Case 1030
2 1967 Case 930, one diesel, one gas
1967 Case 730, only 1500 hours
1966 Case 1200 with cab & air
Plus a whole bunch of tractors, all kinds, makes & models
Also have 6 used garden tractors, various makes, 7-12 HP

28

Grass & Grain
June 27, 1972

Used Equipment Specials

TRACTORS
1966 41024C Ford gas, slick
1969 CK931 Case diesel with 3-pt., slick
1964 1800C Oliver diesel with 3 pt., over-std.-under transmission, A-1
1962 830 Case diesel with A-1
1958 900 LP Case, good
1950 R JD diesel with live & hyd., good

COMBINES
1966 16' Oliver No. 545, 8000 hrs.
1959 14' 55 JD LP, good
1958 14' 55 JD, good
1959 14' 82 Massey-Ferguson good

NEW HESSTON
HAY EQUIPMENT SPECIALS
520 Hydrastatic windrower with hay conditioner
420 windrower with Chrysler engine & hay cond.
PT-12 windrower with hay cond.
PT-12 windrower with hay cond.
Only the above listed units at these low prices

THE TREND IS DEFINITELY TO JOHN DEERE

Jantz-Kaufman, 1411 S. Byrum



316 241-3333

MCPHERSON, KANS.

TRACTORS
1967 4020 diesel
1965 IH 806 diesel
1964 IH 706 diesel
1964 3020 diesel
1963 4010 diesel
1963 4010 diesel
1961 4010 diesel
1961 4010 diesel
1958 620

COMBINES
1964 MF 401 with cab, 14
1964 IH 303 with cab, 14
1962 JD 55, 14'
1961 IH 151 with cab, 14
1959 JD 55 with cab, 14
1959 JD 55, 14'
1958 IH 101, 14'
1968 MF 321 cornhead

JUNK COMBINES
1958 JD 55
1957 JD 55
1955 JD 45
1951 MH 26 (two)

SILAGE EQUIPMENT
1967 Forage harvester with 2-row 30" head
1968 34 forage harvester with 2 row 38" head
34 Forage harvester with 30" head
115 Chuckwagon

ROW CROP EQUIPMENT
IH No. 468 6 row cultivator
Oliver 6 row cultivator
AT 40 4 row cultivator

HAY TOOLS
350 JD PTO rake
No. 9 mowers
Several other used rakes

Washington Impl.



Phone

325-2301

WASHINGTON, KANS.

1967 IH 403 with 15' platform
1967 JD 55 with 14' platform
1965 IH 403 with 14' platform
1964 IH 403 with 14' platform
1964 Allis 1800 diesel, C Ser
1959 JD 630 gas, PS
1965 Oliver 1850 diesel
1966 JD 4020 diesel
1967 4020 diesel with cab
JD No. 40 front mounted vator
Used riding lawn mowers
JD 20' 3 pt. springtooth
IH 16' 3 pt. springtooth

Highway Impl.,



Phone

402-758-3333

GENEVA, NEB.

June 27, 1972

Used Equipment
Specials

TRACTORS
1966 41024C Ford gas
1969 CK931 Case diesel
3-pt., slick
1964 1800C Oliver diesel
3 pt., over-std. under
mission, A-1
1962 830 Case diesel
A-1
1958 900 LP Case, good
1950 R JD diesel with
& hyd., good

COMBINES
1966 16' Oliver No. 54
1959 14' 55 JD LP, good
1958 14' 55 JD, good
1959 14' 82 Massey-Fen-
good

NEW HESSTON
HAY EQUIPMENT
520 Hydraulic windrower
with hay conditioner
420 windrower with
engine & hay condi-
PT-12 windrower with
cond.
PT-12 windrower with
cond.
Only the above listed
at these low prices

THE TREND
DEFINITELY
TO JOHN DEERE

NEW HESSTON
HAY EQUIPMENT
520 Hydraulic windrower
with hay conditioner
420 windrower with
engine & hay condi-
PT-12 windrower with
cond.
PT-12 windrower with
cond.
Only the above listed
at these low prices

THE TREND
DEFINITELY
TO JOHN DEERE

Jantz-Kaufman
1411 S
316
MCPHERSON, KS.

Gould's, Inc.
Krause — Crustbuster
Hutchmaster
White Farm Equipment

TRACTORS
1967 4020 diesel
1965 IH 806 diesel
1964 IH 706 diesel
1964 3020 diesel
1963 4010 diesel
1963 4010 diesel
1961 4010 diesel
1961 4010 diesel
1958 620

COMBINES
1964 MF 401 with cab
1964 IH 303 with cab
1962 JD 55, 14'
1961 IH 151 with cab
1959 JD 55 with cab
1959 JD 55, 14'
1958 IH 101, 14'
1968 MF 321 cornhead

JUNK COMBINES
1958 JD 55
1957 JD 55
1955 JD 45
1951 MH 26 (two)

SILAGE EQUIPMENT
1967 Forage harvester
2-row 30" head
1968 34 forage harvester
2 row 38" head
34 Forage harvester
30" head
115 Chuckwagon

ROW CROP EQUIPMENT
IH No. 468 6 row culti-
Oliver 6 row cultivator
AT 40 4 row cultivator

HAY TOOLS
350 JD PTO rake
No. 9 mowers
Several other used

Washington Impl. Co.
323
WASHINGTON, MO.

SEE THE NEW 966 TODAY!
IT FEATURES:
95.0 estimated horsepower. New
414 cubic inch Diesel Engine.
Isomounts (lower sound level).
Gauges instead of lights. New
quiet cab. New hydr. couplers.
SEE US TODAY!

**Save On
New Machines**

ROW CROP EQUIPMENT
IH No. 468 6 row culti-
Oliver 6 row cultivator
AT 40 4 row cultivator

HAY TOOLS
350 JD PTO rake
No. 9 mowers
Several other used

Washington Impl. Co.
323
WASHINGTON, MO.

SEE THE NEW 966 TODAY!
IT FEATURES:
95.0 estimated horsepower. New
414 cubic inch Diesel Engine.
Isomounts (lower sound level).
Gauges instead of lights. New
quiet cab. New hydr. couplers.
SEE US TODAY!

**Save On
New Machines**

ROW CROP EQUIPMENT
IH No. 468 6 row culti-
Oliver 6 row cultivator
AT 40 4 row cultivator

HAY TOOLS
350 JD PTO rake
No. 9 mowers
Several other used

Washington Impl. Co.
323
WASHINGTON, MO.

SEE THE NEW 966 TODAY!
IT FEATURES:
95.0 estimated horsepower. New
414 cubic inch Diesel Engine.
Isomounts (lower sound level).
Gauges instead of lights. New
quiet cab. New hydr. couplers.
SEE US TODAY!

**Save On
New Machines**

ROW CROP EQUIPMENT
IH No. 468 6 row culti-
Oliver 6 row cultivator
AT 40 4 row cultivator

HAY TOOLS
350 JD PTO rake
No. 9 mowers
Several other used

Washington Impl. Co.
323
WASHINGTON, MO.

SEE THE NEW 966 TODAY!
IT FEATURES:
95.0 estimated horsepower. New
414 cubic inch Diesel Engine.
Isomounts (lower sound level).
Gauges instead of lights. New
quiet cab. New hydr. couplers.
SEE US TODAY!

**Save On
New Machines**

ROW CROP EQUIPMENT
IH No. 468 6 row culti-
Oliver 6 row cultivator
AT 40 4 row cultivator

HAY TOOLS
350 JD PTO rake
No. 9 mowers
Several other used

Washington Impl. Co.
323
WASHINGTON, MO.

SEE THE NEW 966 TODAY!
IT FEATURES:
95.0 estimated horsepower. New
414 cubic inch Diesel Engine.
Isomounts (lower sound level).
Gauges instead of lights. New
quiet cab. New hydr. couplers.
SEE US TODAY!

**Save On
New Machines**

ROW CROP EQUIPMENT
IH No. 468 6 row culti-
Oliver 6 row cultivator
AT 40 4 row cultivator

HAY TOOLS
350 JD PTO rake
No. 9 mowers
Several other used

Washington Impl. Co.
323
WASHINGTON, MO.

SEE THE NEW 966 TODAY!
IT FEATURES:
95.0 estimated horsepower. New
414 cubic inch Diesel Engine.
Isomounts (lower sound level).
Gauges instead of lights. New
quiet cab. New hydr. couplers.
SEE US TODAY!

**Save On
New Machines**

ROW CROP EQUIPMENT
IH No. 468 6 row culti-
Oliver 6 row cultivator
AT 40 4 row cultivator

HAY TOOLS
350 JD PTO rake
No. 9 mowers
Several other used

Washington Impl. Co.
323
WASHINGTON, MO.



SEE THE NEW 966 TODAY!
IT FEATURES:
95.0 estimated horsepower. New
414 cubic inch Diesel Engine.
Isomounts (lower sound level).
Gauges instead of lights. New
quiet cab. New hydr. couplers.
SEE US TODAY!

USED TRACTORS
1968 Farmall 856D, cab & air
1968 Farmall 856D, cab, air,
duals
1968 Farmall 756, cab
1966 Ford 5000D, Selecto-speed
1965 Farmall 706
1964 Farmall 806D
1964 Farmall 706D
1961 Farmall 460
1957 Farmall 350D
1952 Farmall H
1950 Massey-Harris 44
1945 Farmall H
1941 Farmall M

MISCELLANEOUS
1958 IH 101 combine, 12' with
cab
1957 IH 101 combine, 12'
1959 Massey-Ferguson 72 com-
bine, 10'
1957 IH 141 combine, 12'
1966 IH No. 47 baler
1971 IH 353 FH cultivator
Krause offset disk
IH No. 37 10'9" wheel disk
MF 14' wheel disk
John Deere KBA wheel disk
IH FH mower for Super C
JD 3 pt. 4x16 plow
IH No. 411 4x16 2 pt. plow
IH No. 60 4x14 plow
1966 IH No. 71 7 HP Cadet and
mower
1965 IH No. 100 10 HP Cadet
and mower

**Rossville Truck
& Tractor Co.**
Phone
913-584-3560

ROSSVILLE, KANSAS

TRACTORS
1962 Allis D-17 diesel
1964 MF Super 90 diesel
1962 Oliver 1800 diesel
1969 Allis 180 diesel
1966 Deere 4020 diesel
66 Deere 3020 gas
54 Moline G diesel

BALERS
Couple 14T Deere's
214WS Deere 214T Deere
NH 271 wire NH Super 66
Oliver 50T NH Super 66
IHC 45T IHC 55W

**COMBINES
& ATTACHMENTS**
19' HD pickup reel
Oliver 40 real slick
62 & 66 Gleaner A's
58 Deere 45, 55 & 95
70 Deere 95 in two weeks
14' pickup reel Gleaner
Several old 14' pickup reels
Massey 26, 60 and 90 cheap

MISCELLANEOUS
Several older loaders, 2 cyl. tr.
25A Deere sprayer, 3 pt.
4 section JD peg tooth harrow
Sears hay rake
3x14 IHC & Deere wheel plow
16' springtooth
LF12 fertilizer spreader
14' & 17' Kewanee disk
F145 4x16 semi plow
FB 168B & other drills
RL2 Deere weeder
RB 2 Deere cultivator
2 & 4 row rotary listers
Deere 34 field cutter, 2 row
Junk 55 combine for parts.
Try us for other combine parts

SHOUSE
IMPL. CO.
Abilene, Kans.

Store 913 263-3051
Ed Shouse 913 263-1066
Ron Shouse 913 263-4515

FOR SALE — 1963 14' MF 82
combine, PS, cab, low acreage,
excellent, \$1075. 1958 Chev. 2
ton truck, 15 1/2' bed, \$575. Alf
Roeder, Seneca, KS. 913 336-2800
SB17

NEW 7M John Deere direct cut
sickle bar att. for No. 8 harves-
ter, \$450. Dean DeGarmo, 913
782-0870, Olathe, Kansas. x18

SHOUSE
IMPL. CO.
Abilene, Kans.

Store 913 263-3051
Ed Shouse 913 263-1066
Ron Shouse 913 263-4515

FOR SALE — 1963 14' MF 82
combine, PS, cab, low acreage,
excellent, \$1075. 1958 Chev. 2
ton truck, 15 1/2' bed, \$575. Alf
Roeder, Seneca, KS. 913 336-2800
SB17

NEW 7M John Deere direct cut
sickle bar att. for No. 8 harves-
ter, \$450. Dean DeGarmo, 913
782-0870, Olathe, Kansas. x18

SHOUSE
IMPL. CO.
Abilene, Kans.

Store 913 263-3051
Ed Shouse 913 263-1066
Ron Shouse 913 263-4515

FOR SALE — 1963 14' MF 82
combine, PS, cab, low acreage,
excellent, \$1075. 1958 Chev. 2
ton truck, 15 1/2' bed, \$575. Alf
Roeder, Seneca, KS. 913 336-2800
SB17

NEW 7M John Deere direct cut
sickle bar att. for No. 8 harves-
ter, \$450. Dean DeGarmo, 913
782-0870, Olathe, Kansas. x18

NEW TRACTORS
145 Versatile
9000 16 speed
9000 16 speed
8000 16 speed
7000 with load monitor
5000 RC 8 speed with load mon-
itor
4000 SU diesel
3400 6 speed gas
2000 6 speed gas

NEW EQUIPMENT
SAVE — Owatonna hydrostatic
swather \$7500
Schwartz bale accumulator &
bale clamp
Richardson mulch treader
Wilbeck discs
Richardson stubble plow
GB loader
Ford 535 mower conditioner
Ford 501 & 515 mowers
Ford 532 balers

USED TRACTORS
1800 Industrial tractor & loader
U Moline
6000 diesel
6000 diesel with cab
504 Farmall wide front, gas
861 diesel, 10 speed
850 gas, 5 speed
14 HP lawn tractor, mower and
blade

USED EQUIPMENT
530 baler 250 baler
Two 503 rakes
Two 501 7' mowers
515 7' mower
701 loader

Wilkinson Eqpt. Co.
INCORPORATED
SALINA, KS.
913-827-2846
LUCAS, KS.
913-525-4525

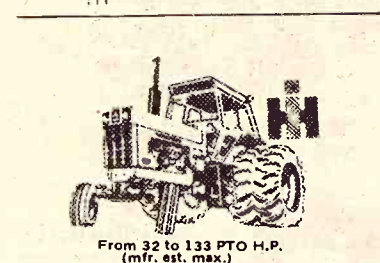

SEE THE NEW 966 TODAY!
IT FEATURES:
95.0 estimated horsepower. New
414 cubic inch Diesel Engine.
Isomounts (lower sound level).
Gauges instead of lights. New
quiet cab. New hydr. couplers.
SEE US TODAY!

**Spring Clean-Up
Time**

Here's a chance for some real
savings on new IH machinery.
We need to move out this ma-
chinery, and we're ready to
"wheel 'n deal." Call us for the
best price, if not listed.
DISC, OFFSET No. 610, 14', 22"
discs, 9 1/2" duals
DRILL, No. 510 20x8 comb.
with imp. tires, marker,
press wheels
FERTILIZERS, four IH, 115 lb.
hoppers, for 109 planters,
\$210
MOWER — make your No. 100
mounted mower into a trail
type for \$125. Was \$210.
TRACTOR, F766 gas, fully
equipped, call us
MOWER-CONDITIONER, No.
990, 9 foot
PLOW, No. 550 5x16 3 pt.
Rotary hoe, No. 300 flexible on
2 point hitch
USED MACHINERY
CULTIVATOR, No. 261 2 row,
fast hitch rear section, fits
460, etc. \$150
TRACTOR, MH No. 55, good,
with live hyd. \$400
TRACTOR, Case 930, LP, real
good
ROTARY CUTTER, BMB 5'
with 2 wheels, \$175
BLADE, JD 3 pt. HD \$125
CALL US TO FIND OUT
WHAT WE HAVE IN STOCK

Grimwood & Son
Box 38
Ph. 316 PA 6-5247
BURNS, KANSAS 66840

WANTED: VAC Case tractor.
Ralph Marsh, Allen, KS., phone
316-884-3520. x17

9N FORD Tractor, good paint,
recently overhauled. Other e-
quipment, if wanted ph. 913-
654-3673, Burlingame. x17

Grimwood & Son
Box 38
Ph. 316 PA 6-5247
BURNS, KANSAS 66840

WANTED: VAC Case tractor.
Ralph Marsh, Allen, KS., phone
316-884-3520. x17

9N FORD Tractor, good paint,
recently overhauled. Other e-
quipment, if wanted ph. 913-
654-3673, Burlingame. x17

Must Sell
This Month

**NEW MACHINERY
CARRYOVER MODELS**

2 new A-C Roto-Balers in stock
1970 Allis Chalmers K combine,
12', big tires, rock guards,
straw spreader. List price
\$10,982.00
Now only \$7392
1970 NH 516 single beater ma-
nure spreader, 205 bushel, big
tires. List price \$1750
Now only \$1199
1971 NH 1032 bale wagon, 69
bale capacity. List price \$5800
Now only \$4199
1972 NH 516 Speedrower, 14',
demonstrator, cut only 60A.
..... Reduced price

**EXCELLENT BUYS
IN USED EQUIPMENT**

1970 NH 516 combine, excel-
lent \$2175
1969 NH 907 Speedrower, 14',
A-1 \$4475
1968 NH 461 Haybine, real
good \$1475
1970 NH 277 wire baler, excel-
lent \$2475
1967 Hesston PT 10 9' pull type
windrower \$975
1961 Hesston 240 windrower, 14'
..... \$975
1967 NH 269 wire baler, real
good \$1375
1967 NH 269 wire baler, recon-
ditioned \$1175
NH 270 baler, ready to go \$875
JD 14T baler, good \$475
NH 450 mower, 3-pt., 7' \$375
JD no. 5 mower, good \$95
AC no. 7 mower \$95
1970 NH 1047 bale wagon, A-1
..... \$7950
1970 NH Super 717 forage har-
vester with narrow or wide
row head \$1975
1967 NH 717 forage harvester
with 2-row head & pickup at-
tachment \$1475
1970 Castbuster cultivator, 4-
row, pt. disk new \$400
Henery bale loader \$195
1959 Ford 641 tractor, slick,
completely overhauled, new
tires, new paint, like new
..... \$1675
1971 NH 352 grinder mixer, 17'
discharge auger, A-1 \$1675
Kewanee 11 1/2' wheel disc like
new \$475

**BEFORE YOU BUY —
GIVE US A TRY**

Truskett Eqpt. Co.
Glen W. Wilson, Owner
Phone 316
583-6379 or 583-5943 Nights

NEW HOLLAND

**Route 2
EUREKA, KS.**

Tractor Specials

John Deere 4010 D, wide front,
clean
JD 720 LP, wide front
Farmall M tractor
JD 4010D, wide front

COMBINE SPECIALS

1967 95 JD combine, 16' header,
cab
1966 510 Massey 20' header, cab
..... \$4950
1958 JD 55 combine, 14' header
1964 MF 300 with 13' platform
1959 MH 82 with 14' platform
and cab
1957 JD 55 combine, 14' head
1959 Case 1000 combine with
16' platform & cab

MISCELLANEOUS

John Deere 38 forage harvester
2 JD 406 planters
6 JD 24B planter units
JD 4-row lister with gauge
wheels & markers.
AC 4-row planter with fert.,
insect & snap coupler

Belleville Impl.
Norman Hanshaw
913 527-2261
BELLEVILLE, KANS.

FOR SALE — Two 8' Melroe
draper pickup attachments
\$250 each. Tilt bed combine
trailer \$450. Tool body for
pickup. James L. Chaput, Del-
phos, KS., Rt. 1, Phone 913
427-5305. SB17

June 27, 1972

New Ford Tractor
Bargains

MCPHERSON, KANSAS

2000 6 speed, power steering
3000 8 spd., LP, pwr. strg.
4000 gas IPTO, power strg.
4000 diesel IPTO, power strg.
5000 diesel, IPTO, power strg.
7000 diesel, power strg.
8000 diesel, dual power
9000 diesel, dual power
3500 Ind. tractor & loader
4500 Ind. tractor with loader &
15' backhoe
340 compact loader unit

USED TRACTORS

67 Ford 6000 diesel std.
66 Ford 5000 diesel, PS
65 Ford 5000 diesel, PS
63 Oliver 1600 LP, wide front
64 Ford 2000 gas, O-U trans.
63 IHC Scout 4 wheel drive
60 Massey 85 diesel, PS
60 Ford 881 diesel, selecto
59 Massey 50 LP, PS
48 Ford 8N with loader

USED BALERS, HARVESTERS
58 JD 14T with motor
67 IHC 47 PTO twine
65 NH 269 PTO twine
54 IHC 45 PTO twine
53 IHC 46 PTO twine
67 NH SP818 two row cutter
68 Gehl with 2 row head

NEW HOLLAND EQUIPMENT
490 12' PTO haybine
276 PTO twine balers
272 PTO twine balers
256 8 1/2' side rakes
253 9 1/2' side rake
1010 stackliners
S717 two row harvester
Used Excel cab for 6000 tractor
Used Danuser post hole digger
24' Moridge wheel mulcher
New Ford 612 forage harvester
Used 5x14 Ford semi-mt. plow
New Ford 5 & 6' rotary mowers

**McPherson
Tractor Co.**
Phone 316
241-2900
MCPHERSON, KANS.

**Dauer Implement
Company, Inc.**



SEE THE NEW 966 TODAY!
IT FEATURES:

95.0 estimated horsepower. New
414 cubic inch Diesel Engine.
Isomounts (lower sound level).
Gauges instead of lights. New
quiet cab. New hydr. couplers.

SEE US TODAY!

IH 101 combine, ready to go
1960 Cockshutt combine .. \$650
1959 IH 151 with cab & power
steering, overhauled .. \$2750
Massey Harris 90, 16' combine
..... \$950
1968 12'8" John Deere disk
IH No. 16 field cutter with
mower bar attachments
Gehl forage box
1964 I-806D tractor
W-9 tractors from \$300 up
IH 47W baler, excellent cond.
1971 IH 430T baler
1965 F706D, low hours
4 row IH rotary moldboard
planter, 2 or 3 pt., gauge
wheels, fertilizer att.
IF 546 Fox field cutter with RC

Falun
Phone 913
668-1011
Falun Is 20 Miles SW of Salina

WANTED TO BUY — Good
single row New Idea corn
picker. Rear mounted AC 2-
row cultivator for WD 45 trac-
tor. George Steigleder, Man-
chester, KS., Phone 913 388-2763
x20

COMBINES

1969 F Gleaner with cab
1961 Ford combine 12'
1969 K Gleaner with cab, low acres
1967 300 Massey
Two 1959 A Gleaners
New K - F - G Gleaners in stock
AC 66 All-Crop combine

CULTIVATORS

1964 D17 Series IV 3 pt.
2 row Ford 3 pt. cultivator
Massey Ferguson 4 section rotary hoe, used on 40 acres
1966 D21

TRACTORS

1967 AC D-21 II with cab, excellent
1964 AC D-19 gas
1959 AC D-17 gas, wide front
1971 AC 190 diesel, 500 hrs.
1971 AC 190 XT demo., 250 hrs.

NEW

A-C 220 - 210 - 190XT - 185 - 180
170 & 160 In Stock

HAY EQUIPMENT

No. 456 New Holland, used 1 year
No. 404 New Holland conditioner
Gehl conditioner
490 New Holland 12' haybine, demo., sale price
IHC mower conditioner
82T AC mower, new special
No. 55 New Holland rake
Complete line of NH mowers, rakes and haybines

BALERS

Massey Ferguson No. 3
Oliver 620
New Holland 68T
New Holland 275 W
All above balers and field ready new AC roto balers and all sizes of New Holland balers in stock and ready.

BALE WAGONS

1971 1044 New Holland, demo.
1971 1044 New Holland, new
Special savings on these two
1971 1047 New Holland, new
1971 1010 New Holland, new, last at old price
1972 1049 New Holland, new, with cab

MISCELLANEOUS

New Holland baler wire
Midwest baler twine
1967 IHC 4 wheel drive pickup
1954 Chevy
1965 GMC 4 wheel drive
1967 Jeep 4 wheel drive

Meinhardt Farm Eqpt.



913 456-2310

WAMEGO, KS.

NEW HOLLAND

TRACTORS

JD G tractor
JD 3020 diesel, overhauled
JD 3010 diesel, overhauled
JD 2510 gas, overhauled
JD 2010 gas, overhauled
JD 1010 gas, overhauled
AC D19 diesel, overhauled
IHC 706 propane, overhauled

CULTIVATORS

196 Case 4 row
Allis 4 row, 3 pt. hitch
JD 2 row cultivator

COMBINES

Two JD No. 45, 10 foot

RAKES & BALERS

JD 896 rake, good
JD 858 rake, good
Ford 3 pt. rake, good
Two 214W balers
8N Ford with Hydro-loader

Emporia Impl. Co.

BILL

JOE



316 342-3146

1923 W. 6th

EMPORIA, KANS.

1971 IHC 715
A 1971 IHC No. 715 15' SP combine, Hydrostatic drive, fully equipped, cab, cut less than 500 acres, like new.

GARY W. PADGETT, Adm.
Francis J. Hogan Estate
GREENLEAF, KS. 66943
913-747-2511 7 a.m. to 6 p.m.
747-5170 6 p.m. to 10 p.m.

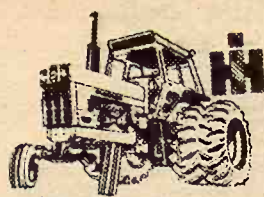

From 32 to 133 PTO H.P.
(mfr. est. max.)

SEE THE NEW 966 TODAY!
IT FEATURES:
95.0 estimated horsepower. New 414 cubic inch Diesel Engine. Isomounts (lower sound level). Gauges instead of lights. New quiet cab. New hydr. couplers.
SEE US TODAY!

USED MACHINERY

560 gas, wide front & fenders
560 LP gas
1964 IH 806D, WF, FH, fully equipped
1955 IH 300U, FH, good
1948 Farmall H, fair
1964 Farmall 706D, wide front end, 2 pt. hitch
Chevy cab-over truck with Fox feed wagon
Farm Hand hay stacker, self leveler, fits H & M tractors
IH 412 semi mounted plow, 4x14
IH 3 section rotary hoe, pull type
4 row Chatanooga cultivator
International 58 6 row planter with fert.
46T IHC baler
1964 MF 410 combine, new cab, 14' header, fully equipped
90 Massey Ferguson combine, priced to sell
New IH 51 feed wagon, 7x14, 2 beaters, front & rear un-
Kraftman riding lawn mowers

Kendall Garage LEONARDVILLE, KANS.



Phone

293-5661

New Hay Equipment Specials

Ford model 532 twine tie baler
Reg. \$2447.92 .. Special \$1895
Ford model 508 pull type rake
Reg. \$848.20 Special \$675
Ford "Big Blue" model 810 for-
age box wagon, roof, side ex-
tensions, 3rd beater
Reg. \$2953.60 .. Special \$2650

USED TRACTORS

1971 Ford model 5100 diesel
1966 Massey Ferguson model
1100 diesel with duals
1962 Ford Model 861 diesel, live-
PTO

USED IMPLEMENTS

Owatonna 14-ft. swather with
crimper, reconditioned
JD 12' mounted springtooth
Ford model 611, 12' combine
2 row cornhead for Ford 611
combine
4 row JD weeder

ALSO ON DISPLAY SEE THE FOLLOWING GLENCOE EQUIPMENT:

Soil Saver, 7-shank
Chisel Plows
Field Cultivator
Row-Crop Cultivator

George Motor Co.



VERSATILE
SWATHERS

Phone 913
446-3340

CLYDE, KS.

FREE CATALOG

24 pages of Hay Day — Har-
vest Savings — International,
Massey Ferguson, Farmhand,
Owatonna, Du-Al, Schaefer,
Speed King, Mayrath, Lilliston,
New Idea, Haybuster plus hun-
dreds of used tractors and farm
machines. Want to save money?
Write for free catalog.

Bridgeport Eqpt. Co. BRIDGEPORT, NEB. 69336 Phone 308 262-1342

FOR SALE — 3 pt. 3x14 No. 62
Massey Ferguson plow, excel-
lent condition. Good heavy
homemade front hitch bumper
for Ford or Ferguson tractor.
Sam Euler, Dwight, Ks., Phone
913 482-3364. SB17

30

Grass & Grain
June 27, 1972

For Sale

TRACTORS

1971 1855 diesel
1959 730 JD gas
Ford 9N, motor overhauled
990 David Brown
180 Allis diesel
Oliver 568 plow, 5, 6 or 7 bot-
tom, with on-land hitch
1950 T Oliver
Ford 6000 diesel
24' Mordridge springtooth
252 11 1/2' Oliver disc
4 row front mounted cultivator
for John Deere
4 row front mounted cultivator
for Ford
6 row AC rotary cultivator,
used on 200 acres

COMBINES

MH Super 26
MH 80 MH Super 27

Peschel Bros.



1 1/2 mile east of

Marysville on
Highway 36

Phone 913 562-2377

MARYSVILLE, KANS.

TOPEKA FARM EQUIPMENT, INC.

1969 105, 16', cab & air, 23.1 tires
1965 MF300, 13', cab, 222 head
1962 MF Super 92, 14', cab
1962 JD 45 12', float, cab
1959 JD 45 10', cab, 10 head
1956 14T JD baler, PTO
1962 56T IH baler
1962 No. 240 Hesston windrow-
er, 12'
RG430 JD 3 pt. cultivator
AT 63 JD 6 row cultivator
2 40R JD 4 row cultivators
F145H 4x16 plow, JD
3 new paid for 4x14 JD plows
Oswalt Ensiloaders
& Ensilmixers

WHAT WE SELL... WE SERVICE WELL!!



24 Hwy. &

Goodyear Turnoff

Store Phone

913-233-1374

Jim Wyman, Mgr., 913-235-8487
Kenny Cole, Sales mgr. 936-6470

TOPEKA, KANSAS

USED TRACTORS

1969 MF 135 gas, under 500 hrs.
1962 IHC 404 with mower
1960 Oliver 880 gas
1950 AC WD
1947 IH Farmall M
1956 IH Farmall 400 gas, wide
front
1955 IH Farmall 300 gas
1956 JD 70 diesel, wide front,
3 pt.
1960 Case 630 diesel, wide front
Krause 11' wheel disk
Several springtooths, pull type
and 3 pt.

IMPLEMENT TRUCK

1963 International 1600 with
Schwartz 18' implement bed
with 2' extension, 2-way hyd.,
hoist, also power cable

Lund Implement

GREEN, KS. 913-944-2221
Home Phone 913-293-5677

Combines

New 760 MF diesel combine,
24'
1967 410 with cab
1966 MF 300, always shedded
Model A Baldwin with cab, 14'
1959 MH 92, 16', cab
1958 JD No. 45, good

TRACTORS

1969 MF 1100 D, cab, air and
duals
1966 No. 830 Case diesel, over-
hauled & painted, new tires
1960 No. 85 MH diesel, over-
hauled
1960 Ford 841 diesel

MISCELLANEOUS
14' Miller offset disc, good
18' Schaefer disc, good

Pfister-Rhodes



Impl. Co.

913/439-6219

JAMESTOWN, KANS.

Buy Now And Save

1968 F, good cond., cab, 4 row
30" F cornhead
Gleaner C with cab, PS, good
condition
1951 AR Gleaner
G820 Gleaner cornhead in ex-
cellent condition
C440 corn head, good
2-row 40" cornhead in good con-
dition
G John Deere, good condition
WD Allis, good condition
WD 45 AC diesel tractor with
wide front
WD 45 AC gas tractor with
wide front
4x16 IHC plow
3x16 3-pt. mounted plow
4 row 3 pt. hitch IHC corn disc
65 MF high arch diesel tractor
overhauled & in good condi-
tion

Cuba Impl. Co.



Phone 913 729-3856

Cuba, Kans.

Ready To Go

MF 410D with cab \$8000
MF 410D with cab \$7000
Both cut 2 years
New MF 36 14-ft. swather \$4250
MF 65D \$3250
MF 85D with 3 pt. \$1550
MF 85 LP with 3-pt. \$975
MF 4x14 3 pt. plow \$450
MF 4x16 plow, 3-pt. \$450
New Gehl No. 84 with 30"
rows \$1875
A John Deere \$225
Graham Hoeme chisel \$175
New MF 12 baler \$1875

Dey Farm Supply Inc.



239 S. Meridian

Phone 316-283-2730

Newton, Kans.

COMBINES

1969 G gas, cab, air conditioned,
18-ft. header, spreader, com-
pletely reconditioned.
100 percent warranty thru
wheat harvest and 60 percent
thru milo.
1959 A, 14' header & cab, traded
for but not in yet

TRACTORS

190XTD, has new tires
1963 Massey Ferguson Model
65 gas, new overhauled en-
gine, extra nice
D14 Allis

IMPLEMENTS

International 14' wheel disk
Allis roto-baler, completely re-
conditioned
6 row 30" Allis cultivator, rear
mounted, very good
Allis 10 shank chisel, mounted
Int. 4 row cultivator No. 461,
very good
JD 4 row front mounted culti-
vator, excellent

Rhine Impl. Co.



913-325-3176

WASHINGTON, KANS.

1969 Farm Hand, S.P., forage
harvester, with cab, A.C., 3-
row head, 2-row head, always
shedded, 975 hrs., A-1
1969 New Holland SP 1880 F.H.
Ford gas engine, 3-row head,
pickup att., new paint
1960 Gleaner Model A combine,
14-ft., rebuilt engine, field
ready
1969 IHC 550 pull type, F.H., 2-
row, 30" head, priced right

FIELD QUEEN, INC.

Call Bob
Box 317 316-722-0461

MAIZE, KS.

FOR SALE — Allis Chalmers
mounted 4 row cultivator in
perfect condition for a D-17 Al-
lis tractor, priced at \$200. E. E.
Conzelman, Scandia, Ks., Ph.
335-2254. x17

WANTED — Fordson Major
diesel for parts or field ready.
Please state price & condition.
Wayne Stoll, Rt. 1, Reading,
Ks. 66868. Phone 316 528-3565.
x18

USED EQUIPMENT

1969 G Gleaner, 20'
1966 C-II Gleaner, 16'
1962 JD 45 combine, 12'
1959 JD 55 combine, 14'
1959 JD 45, 12'
1958 MH 60, 12'
1957 A Gleaner, 14'
1968 190XT diesel
1959 D17 propane
1955 WD 45, gas
AN8 Ford, real good

6 row AC planter, like new,
fully equipped
28' Crust Buster
12' Kewanee disc
2 used Letz mills
Used Feed unloading wagon

Ask About Our Special Prices
On New Tractors

BEFORE YOU BUY
"SEE BUTCH"

Waterville Motor Co.



Phone

913 785-2731

WATERVILLE, KANS.

Garden Tractors

Lawn Mowers

Tillers

Parts For All Makes
EXPERT REPAIRS

K-HILL

ENGINE SERVICE

Next To Sale Barn

E. US 24 913-776-4181

MANHATTAN, KANSAS

CHIEF

Grain Bins

The bin guaranteed against
failure. Now, the strongest
you can buy.

ELLIOTT

CONSTRUCTION CO.

Phone 913 265-3872

MORROWVILLE, KS.

See In Frankfort

TRACTORS

1965 JD 3020 gas, PS
1961 JD 4010D, WF & cab
Late model 8N Ford, good
shape

BALERS

1969 224T baler, like new
IHC 46T baler
Two JD 24T balers
JD 214WS baler

PLANTER

JD 6-row tool bar planter
Six no. 70 flex planter

MISCELLANEOUS

J I Case 5x14 plow, semi-
with sealed bearing coulters
Used hay wagon

Frankfort Impl.



913 292-4458

FRANKFORT, KANS.

TRACTORS

MH 85 gas
MM 670 LP
MM 602 LP
Oliver 1800 diesel
MF 65 row crop

COMBINES

1966 MF 300 with cab, 13'
1968 MF 300
1966 Int. 403 real good
JD 55
Used parts for 26-27 and 60
combines

Winifred Implement



Phone
799-2321

WINIFRED, KANSAS 66553

SUPER 26 12' Massey combine
airplane tires, pickup reel, 500
8'x10' factory grain bed \$85.
Wellsville 913 883-3113.

USED EQUIPMENT
 1969 G Gleaner, 20'
 1966 C-II Gleaner, 18'
 1962 JD 45 combine, 12'
 1959 JD 55 combine, 14'
 1958 MH 60, 12'
 1957 A Gleaner, 14'

1968 190XT diesel
 1959 D17 propane
 1955 WD 45, gas
 AN8 Ford, real good

6 row AC planter, like
 fully equipped
 28' Crust Buster
 12' Kewanee disc
 2 used Letz mills
 Used Feed unloading

Ask About Our Special
 On New Tractor

**BEFORE YOU BUY
 "SEE BUTCH"**

Waterville Motor

913 788-
 WATERVILLE, KANS.

Garden Tractors

Lawn Mowers

Tillers

Parts For All Make
 EXPERT REPAIR

K-HILL

ENGINE SERVICE
 Next To Sale Bar
 E. US 24 913-77
 MANHATTAN, KAN.

CHIEF

Grain Bins

The bin guaranteed
 failure. Now, the strongest
 you can buy.

ELLIOTT

CONSTRUCTION
 Phone 913 265-38
 MORROWVILLE

See In Frank

TRACTORS

1965 JD 3020 gas, PS
 1961 JD 4010D, WF &
 Late model 8N Ford
 shape

BALERS

1969 224T baler, like new
 IHC 46T baler
 Two JD 24T balers
 JD 214WS baler

PLANTER

JD 6-row tool bar planter
 Six no. 70 flex planters

MISCELLANEOUS

J I Case 5x14 plow, with
 sealed bearing
 Used hay wagon

Frankfort

913 284-
 FRANKFORT, KAN.

TRACTORS

MH 85 gas
 MM 670 LP
 MM 602 LP
 Oliver 1800 diesel
 MF 65 row crop

COMBINES

1966 MF 300 with cab
 1968 MF 300
 1966 Int. 403 real good
 JD 55
 Used parts for 26-27
 combines

Winifred

913 232-
 WINIFRED, KANSAS

SUPER 26 12' Massey
 airplane tires, pickup
 8x10' factory grain
 Wellsville 913 883-3118



From 32 to 133 PTO H.P.
 (mfr. est. max.)

THE NEW 966 TODAY!

FEATURES:

95.0 estimated horsepower. New
 414 cubic inch Diesel Engine
 Isomounts (lower sound level).
 Gauges instead of lights. New
 quiet cab. New hydr. couplers.

SEE US TODAY!

**USED TRACTOR
 CLEARANCE**

IHC 1256D with cab, 3 pt.,
 good \$8450
 IHC 806D with cab, FH
 \$5475
 IHC F806D tricycle frt. FH
 \$5250

IHC F806D, wide front,
 \$4895
 IHC 706 gas, wide front,
 \$3975
 AC D17G, tricycle front,
 \$1975
 JD 3020 gas, wide front
 \$4925

JD 730D, tricycle front,
 \$2475
 Ford 601 with loader,
 \$2250
 MF 35, new motor \$1850

**Kuhn Truck
 & Tractor Co.**

1548 E. 23rd
 Phone 913
 843-2440

LAWRENCE, KANSAS

4020 diesel, fully equipped
 IH 656
 Massey Ferguson 65 with loader
 800 B diesel
 1 A John Deere
 15A 12' oneway
 over 3x16 pull plow
 4x14 snap coupler plow
 Gleaner C-II 16' combine
 JD AW disk with sealed
 bearings
 al 250 loader with 7' bucket
 5 section springtooth, wheel
 carry
 4 section springtooth
 wheel carry
 10' 400B tool bar with stiff
 links
 RC4 4 row 3 pt. cultivator
 4 row 3 pt. cultivator
 ssey Ferguson 3 pt. mower
 Hib pop-up bale loader
 ssey Ferguson flail chopper
 4 section rotary hoe
 DRA 16x10 fertilizer, rub-
 ber press grain drill
 mster 2 row 3 pt. cultivator

Lott Impl., Inc.

913 392-3110
 MINNEAPOLIS

TRACTORS

JD 3020
 3020D, good tires, wide
 front axle

MACHINERY

1965 Baldwin combine
 65 combine with cab
 1961 Gleaner A
 JD 95, 16'
 65 combine
 JD baler, overhauled, (2)
 MH twine baler
 WA 13'10" disk
 3x16 plow
 3x16 plow
 Model B 16x8 grain drill
 2 row cultivator
 71 flex planters with
 pool bars and gang wheels
 550 springtooth harrow, hyd.
 carrier
 manure spreader
 Hitch-Master 12' demo.

W Smith & Sons

420 5th
 632-3148
 CLAY CENTER, KS.

FOR SALE: 101 International
 32 combine, 12-ft., original
 1500 hrs., extra large late model
 trailer with aluminum deck.
 1000, maybe less. Cecil L.
 Harding, Waterville, Ks.,
 913-2634. x19

COMBINES

63 Gleaner C, 16', ready for
 field \$4295
 65 Oliver 430, 12', cab, ready to
 harvest \$2750
 60 Gleaner C, 18', rebuilt engine
 \$2950
 Sund pickup attachment to fit
 Gleaner or other combines
 \$195

WINDROWERS

1971 Hesston PT 10 \$1798
 69 Oliver (Owatonna) 14' hydro-
 static, Ford engine \$4450
 66 Hesston 500 12', rebuilt \$2750
 65 Hesston 500 14', good \$2450

TRACTORS

69 Versatile 145, 1200 hours,
 real good \$10,950
 67 Versatile 118, cab & air cond.
 \$7895

64 AC D-21 dual, cab, turbo-
 charger \$4450
 63 Oliver 1600 row crop, gas,
 real good \$2950

MISCELLANEOUS

Farmhand bale accumulator
 with pump, extra good \$950
 70 JD 4 section rotary hoe,
 3 pt., extra good \$495
 Farmhand bale fork \$295

Molz-Frick Impl. Co.

1002 S. West St.
 Phone 316 943-0201
 WICHITA, KS. 67213

**MINNEAPOLIS
 MOLINE**

**NEW MACHINES
 AT SPECIAL PRICES**

IH 990 mower conditioner
 IH 35 5 bar side rake
 IH 360 springtooth harrow, 24'
 IH 370 wheel disk, 12' 18"
 IH 330 wheel disk, 13' 18"

USED EQUIPMENT

AC roto baler
 IH 37T baler
 John Deere 4 bar side rake
 1962 F100 Ford pickup truck

**Macha-Revere
 Impl. Co.**

767-5014

COUNCIL GROVE

Specials

COMBINES

1968 Gleaner F, cab
 1967 Gleaner C-II, cab
 1966 Gleaner C-II, cab
 1961 Gleaner A
 1961 Gleaner C
 1956 Gleaner A

TRACTORS

1200 TK CASE 4-WHL. DRIVE
 GB Moline, good
 1964 930 Case CK diesel
 630 IHC diesel
 1962 MF 65 and loader, sharp
 One 14' Hume reel
 4 row AC mounted lister
 C430 cornhead
 C630 cornhead
 G430 cornhead, like new
 A240 cornhead
 John Deere 940 land plane

A & W Eqpt. Co.

913-738-3379
 BELOIT, KS.

1962 FREIGHTLINER twin
 screw RTO 913 transmission.
 1962 40' all aluminum stock
 trailer with aluminum deck.
 1960 grain trailer, 35' tarp and
 traps. Phone 913 229-6691, Alta
 Vista, Kansas. x19

HERINGTON

COMBINES

1967 JD 95, 16'
 1961 JD 95 18' with cab
 Used pickup reels for all sizes
 of combines

USED TRACTORS

1969 AC 190XT gas, 800 hrs.
 1964 JD 4020D
 1960 IHC 560D
 1956 IHC 400 gas
 1950 IHC M with Farmhand
 stacker

Set of 18.4x38 factory duals &
 Excel cab for JD 5020 row
 crop tractor
 Set 18.4x38 duals for JD 4520
 Set 15.5x38 duals

FORAGE HARVESTERS

1971 JD 38 forage harvester
 with 2-row att.
 1969 JD 38 forage harvester
 with 2 row
 1968 JD 34 forage harvester
 with 2 row
 1966 Gehl FH 84 forage harves-
 ter with 2-row
 JD 14T baler
 JD 694 8N planter with fert.
 Chattanooga 6 row rolling
 cultivator
 IHC 4 row front mount culti-
 vator
 Case 2 row 3 pt. cultivator
 JD 16' TWA plowing disc
 harrow
 JD F620 4x14 pull plow
 JD 555 4x14 pull plow
 JD 5 & 6 bottom on land plows
 JD & IHC springtooth harrows
 on wheels
 JD 110 Chuck Wagon
 DuAll loader with power take-
 off pump

SEE US FOR:

Hesston
 Lilliston Cultivators
 Crust Buster Harrows
 Grain-O-Vator & Blair
 Feed Wagons
 GB Loaders Century Sprayers
 Big Ox Chisels & Blades

Tri-County Sales

George Munkres
 Phone Collect
 BL 8-2249 or BL 8-2991
 HERINGTON, KANSAS

NEW DUAL TIRE SPECIAL

18.4x38 8 ply \$149

NEW TOOL BAR SPECIALS

16' x 2 1/2" Solid \$54
 14'6" x 3 1/4" Solid \$99
 17'4" x 3 1/4" Solid \$99
 16' x 2 1/2" Solid \$45
 2 pt. or 3 pt. adapters \$65
 One set depth wheels \$105

USED COMBINES

403 IH 16' with cab \$6700
 151 IH 14' \$2795
 101 IH 14' \$2195
 101 IH 12' \$1795
 A Gleaner '53 14' \$495
 55 JD 14' '59 with cab \$2100
 127 IH 14' \$195

**Lynn's Truck
 & Tractor Co.**

316 382-2188
 MARION, KANS.

RECONDITIONED COMBINES

1960 JD 45, one owner. 1958 No.
 95 John Deere. 1958, 1953 Glean-
 ers. 1957 International 141. Ex-
 ceptional 1952 14' MM, always
 shelled, only \$395. Late quick-
 hitch 16' JD header. Variety of
 used & new Hume pickup reels.
 Big tires & wheels for wet cut-
 ting. Tractors - Exceptional
 1966 JD LP 3020, 2400 hours.
 1968 Case 1030D, 3 pt., new
 tires, cab. 1963 JD 4010D, 3 pt.,
 new tires. 1961 LP 4010D, 3 pt.
 Rotary hoes, 4 row Go-Digs,
 cultivators. Reconditioned Ford
 motor for Gleaner. Nickel Bro-
 thers, Buhler, Kansas. x17

**Grass & Grain 31
 June 27, 1972**

HERINGTON

COMBINES

1967 JD 95, 16'
 1961 JD 95 18' with cab
 Used pickup reels for all sizes
 of combines

USED TRACTORS

1969 AC 190XT gas, 800 hrs.
 1964 JD 4020D
 1960 IHC 560D
 1956 IHC 400 gas
 1950 IHC M with Farmhand
 stacker

Set of 18.4x38 factory duals &
 Excel cab for JD 5020 row
 crop tractor
 Set 18.4x38 duals for JD 4520
 Set 15.5x38 duals

FORAGE HARVESTERS

1971 JD 38 forage harvester
 with 2-row att.
 1969 JD 38 forage harvester
 with 2 row
 1968 JD 34 forage harvester
 with 2 row
 1966 Gehl FH 84 forage harves-
 ter with 2-row
 JD 14T baler
 JD 694 8N planter with fert.
 Chattanooga 6 row rolling
 cultivator
 IHC 4 row front mount culti-
 vator
 Case 2 row 3 pt. cultivator
 JD 16' TWA plowing disc
 harrow
 JD F620 4x14 pull plow
 JD 555 4x14 pull plow
 JD 5 & 6 bottom on land plows
 JD & IHC springtooth harrows
 on wheels
 JD 110 Chuck Wagon
 DuAll loader with power take-
 off pump

SEE US TODAY!

NEW MACHINES

No. 550 plow, 5x14 shear-pin
 beams, list \$1655. Special \$1180
 No. 610 offset disc, 12', list
 \$1993. Special \$1475
 No. 224 flexible rotary hoe, 4-
 row, 18" hoe wheels, 2 pt.
 hitch. List \$810. Special \$595
 New No. 78 6 row narrow row
 front mounted cultivator, list
 \$1330 \$895

USED MACHINES

W6 IHC \$295
 D19 AC gas \$2950
 1965 No. 47T hay baler \$850
 No. 309 3x14 3 pt. IH plow \$145
 Model N John Deere spreader
 \$325
 14' Krause tandem disc \$575
 9' AC mower conditioner, Mo-
 del 829 \$750
 14' No. 37 IH wheel disc \$750
 1953 WD AC tractor \$450

Neuman Hdw. & Imp.

Area Code 316
 Phone 799-2128

WHITEWATER, KANS.

**Cleanest Used
 Machinery In
 Central Kansas**

TRACTORS

1969 190XT diesel, 1100 hours,
 exceptionally clean
 1965 A-C 190XTD, rear end
 changeover
 1962 AC D-17 diesel
 1963 AC D17 Series III LP, ex-
 ceptionally clean

COMBINES

1969 Gleaner G diesel, 18', cab
 1965 Gleaner C-II, 18'
 1964 Gleaner A-II 14-ft. hitch
 1961 Gleaner A, 14' head
 1960 Gleaner A, 14' head
 1959 MF 82, motor completely
 overhauled
 1957 Gleaner A, 14'
 1957 JD No. 55 14', clean
 1955 Gleaner A, 14' head
 All above machines have been
 run through the shop
 1964 Gleaner A-II, 14' head
 1963 Gleaner E, 12', exception-
 ally clean

NEW HOLLAND MACHINES

1958 New Holland 68 baler

USED DISC

1969 NH 469 haybine
 Good selection of Krause and
 John Deere tandem disc. See
 us before you buy.

Jost Implement Co.

316-947-3182
 HILLSBORO, KS.

FOR SALE - 1965 F600 16'
 fold down, 2 spd., \$1775. 1957
 Chev. 2T 13 1/2' bed with hoist
 \$1175. 1955 2T Chev., tandem
 axle, new motor, 18' bed with
 auger \$1175. 1971 IHC 24' coil
 tooth harrow, 3 pt. Cost \$720,
 priced \$475, like new. 1971
 Ford 901 5' rotary mower, 3 pt.
 like new \$300. Ph. 913 729-3402,
 Ed Pacht, Belleville, Ks. SB17

FOR SALE - 1956 JD Model
 45 combine 10' with Hume reel.
 10' Int. No. 37 wheel disk. Call
 913 337-2737, Jim Martin, Han-
 over, Kansas. SB17

Tractors

1963 D19 Allis, LP
 1967 MF 1100 diesel
 1961 Case 830 diesel with 3 pt.
 1958 JD 720D, row crop
 1958 JD 720D, standard
 1964 MF 65 Diesel
 1959 John Deere 730 LP

CULTIVATORS

JD 6 row front mounted
 JD 4 row front-mounted 620,
 720

MISCELLANEOUS

13' Graham Hoeme chisel
 No. 15 JD chopper
 2 JD 14' No. 14 rotary hoes
 Blair 10-ft. feed wagon

WHEEL DISC HARROWS

John Deere BW 12-foot
 John Deere RW 12' and 14'
 IHC 10-foot & 12-foot

PLOWS

John Deere 810 3x14, 3-pt.
 John Deere 810 4x14, 3-pt.
 John Deere 55H 3x14, pull
 John Deere 55B 3x14 pull
 IHC 4x14 pull
 JD 55H 4x14 pull

COMBINES

1958 JD 55, 14' head with cab
 1953 JD 55, 14'
 1957 John Deere 55, 14-ft.

**Newton Tractor
 & Impl. Co.**

1302 S. Kansas
 316/283-2220
 NEWTON, KANS.

FOR SALE: International 16 si-
 lage cutter, \$400. M&W live
 clutch for M Farmall, \$60. Jer-
 ry Cox, Sabetha, Ks., ph. Wet-
 more 913-866-4236. x19

WANTED: USED grain dryers:
 Must be in working condition
 and have LP gas burners.
 Guste Blod, Hector, Minn. 55342
 ph. 612-844-1782 evenings. x19

FOR SALE: 4020 row crop die-
 sel, power shift, 4100 hrs. \$5000.
 No. 53 IH 4-row cultivator, used
 one season, \$675. Tom Pinks-
 ton, Cedar Point, Ks. ph. 316-
 274-3321. x17

**A-C 2-ROW planter, snap coup-
 ler hitch, fert. att.; 12' MH com-
 bine, engine out, rebuilt, buyer
 will install, \$400.**

100% Vinyl Latex
WALL PAINT
Heavy Duty — Washable
2.93 per gal.
Also Good Selection Of
Linoleum: 9x12, 12x12, 12x15

FAITH'S
FURNITURE
East US 24 PR 8-3786
MANHATTAN, KANSAS

Building Materials

LUMBER YARD

BUILDINGS FOR SALE

We are clearing the property for our new IGA store. These are the 3 large buildings of the former Hardman Lumber Co. in Washington. Inspect them, and be prepared to make an offer to:

MRS. TERRY KIER
Phone 913 325-2385
or 913-325-2668

WASHINGTON, KANSAS

8" DROP LAP siding, 1500 sq. ft. 8" tongue & groove sheeting 1500 sq. ft. Call 913 539-7143, Manhattan. x17

Pets

FOR SALE: Brittany pups, \$20. Good hunting stock. ph. 913-243-1916, Concordia. x17

FOR SALE — AKC Welsh Corgi puppies eight weeks old. Good cattle dogs. Call 913 636-8424, Paxico. x17

FOR SALE — One trained Border Collie guaranteed to work or your money back. Also one Labrador retriever one year old, well trained. Phone 913 388-2423. Ernest H. Brown, Manchester, Ks. SB17

Situations Wanted

WANTED — Custom plowing. Contact Kenneth Esslinger, Clifton, Ks. 913 455-3521. x20

Mobile Homes

FOR SALE — 1 set of tandem axles with 4 tires and hitch off of mobile home, \$125. Phone 539-5459 after 5 p.m. SB18

Miscellaneous

NOTICE

For sale by Order of the Eastern Star No. 421, White City, Kansas —

8 Antique Reed Chairs

4 with arms, 4 without, purchased by the Masons in the early 1900's. We reserve the right to accept or reject all bids. Appointments to see the chairs should be made with Christa Britt, Wilsey, 913-497-2889, or Nellie Hultgren, White City, 913 349-2334, by July 1. All bids to be in by July 8, 1972.

Family Nights

Nickerson Farms

ALL YOU CAN EAT

Tuesdays & Thursdays
Choice Of
Fish \$1.65, or Chicken \$1.95
Salad, Potato, Homemade Bread

Served From 5 pm
I-70 AT PAXICO EXIT

ANTIQUES

Trunks, Commode, Dropleaf Table, Bookcase, Hand Painted China, Gifts and Antique China
Open Wednesday thru Sunday
10:00 a.m. to 4:00 p.m.

PAST AND PRESENT SHOP
Randolph, Kansas

EXPENSIVE LADIES wigs only \$1.00 plus wig styling cost. For details write: Discounts, 2109 E. Haines, Philadelphia, Pa. 19138. x17

WATER WELL DRILLING & testing. Plastic & steel casings, packed with well gravel. Call collect 226-7276, Strader Drilling Co., Blue Rapids. x36

June 27, 1972

WOOD SHAVINGS — All kinds of uses. Key Milling Co., Clay Center, Kansas. SBTf

YOU CAN NOW train to become an over the road driver or city driver. Excellent earnings after short training on our trucks with our driver instructors to help you. For application and interview, call 816-471-0440, or write School Safety Division, United Systems, Inc., Temple Bldg., Room 710, 903 Grand Avenue, Kansas City, Missouri, 64106. Approved for V. A. Benefits. Placement assistance available. Over 700 transportation companies have hired our graduates. sb17

FOR SALE: B&B 12' mower, chain driven, \$425. 20,000 lb. Fairbanks - Morse Ticket Printing Beam Scales, \$300. R. W. Tootle, Perry, Ks. 66073, ph. 913-597-2315. SB17

FOR SALE — 10 HP Briggs & Stratton gas motor, like new, \$100. Edward Hauer, Alma, Ks., 913 765-3860. x17

FOR SALE — 12-15 telegraph poles. Tom Maguin, Phone 913 456-9810, Wamego, Ks. x17

WANTED — 16 ply good 56 bomber tire. Sid Vidricksen, New Cambria, Ks. 67460. x17

FOR THE ride of your life, ride a Big Horn saddle from Key Milling, Clay Center, Kansas. SB TF

WANTED — McClellan cavalry saddle in good condition. Winchester 22 pump. Phone Riley 913 485-2513. x18

WANT TO BUY used woven wire. Phone Manhattan 913 539-6317. x20

FOR SALE — 2 mini bikes 1 week old, \$100 each. Write or call Cliff Jackson, 903 Vine, Wamego, Ks. 913 456-7436. x18

DEMONSTRATORS — SHOPWORN

John Deere 4000 double offset disc, 12'7" cut, 24" cone discs, scrapers, furrow fillers. You save \$500 **\$1995**

John Deere 24W wire baler, slip clutch, wagon hitch, bale chute, pickup, gauge wheels and counter, new **\$2325**

John Deere RG40 4 row rear mount cultivator, with 2 coulters, 3 pt. hitch **\$895**

Wlk bale loader, brand new **\$500**

Cowhand portable loading chute, rubber **\$250**

MACHINERY — TRUCKS

1969 IHC 1 ton truck, dual rear, flat bed, low mileage, good **\$1495**

1969 IHC 1100 Series pickup, very low mileage, V8 engine, power steering, good rubber, bumper, local **\$1995**

1970 GMC ½ ton pickup, 6 cylinder, radio, rear bumper, low mileage, good **\$2095**

1955 GMC ton truck, 6 cylinder, duals, good rubber, 9' bed, underbody hoist, grain sides and stock racks — lots of service **\$995**

1965 Ford ½ ton LWB pickup, V8, 3 speed **\$695**

1969 Chevrolet ½ ton, 6 cylinder, 3 speed, radio **\$1850**

Tandem wheel trailer, 16' flat bed, A-1 **\$395**

Combine tire, 18.4x26" tires, tubes & wheels (wide base) fit AC, JD & Massey — all **\$250**

FARMHAND — FOSTER — LILLISTON

CALL COLLECT 913-238-4103

JOE BOWMAN — JUNCTION CITY — BUD ANDERES

BOWMAN's

GMC TRUCKS — JOHN DEERE

Your Junction City—Manhattan Area John Deere Dealer

Winter Triticale Shows Promise

ST. JOHN — A new winter cross variety of Triticale at the Sandyland Experiment Field, is showing promise of resistance to winter kill, according to George TenEyck, superintendent.

The cross of rye with winter wheat was developed in Canada. The past several years Prof. Elmer G. Heyne, Kansas State University, has bred a new variety which came through the winter with 95 to 100 per cent survival, TenEyck said. It may be a breakthrough to planting Triticale in Kansas.

This compares to an estimated 45 to 60 per cent survival in an adjoining plot of spring triticale, Ten Eyck noted. The spring Triticale is a cross between rye and Duram wheat selected for its spring habit.

The KSU irrigation specialist cautioned that Triticale has not been fully developed as a variety as yet although showing promise.

The spring type makes spectacular growth in the fall suitable for winter pasture, but suffers from winter kill at the St. John station, Ten Eyck said.

The winter type makes much less growth in the fall but comes on in the spring beyond the pasturing time, he said.

"Triticale, in time, will be a crop," he predicted.

Professor Heyne said that the winter cross is rye on Duram wheat, hard macaroni type while the spring Triticale is a rye cross with Duram selected as a spring Triticale.

"We think that the winter cross has a potential for planting in the fall and surviving without winter kill," Heyne said.

No date has been set for KSU release as researchers have germination and other problems, Heyne said.

The reason Grass & Grain has....

More Readers

of its classified advertising & sales section than any newsweekly in the state is that Grass & Grain has

More Classified

advertising for readers to read. Last year Grass & Grain ran 54,080 inches (676 pages) of classified ads and sales. This year volume is running 18% over last year.

Sell Land, Livestock, Implements, Cars & Trucks, Furniture, Feed & Seed, Antiques, Services. Find a Good Buy. The Way to Tell the Most — for the least cost — is thru G&G Classified.

\$1 A WEEK MINIMUM
7¢ a word per week

REACH 14,200 SUBSCRIBERS

WRITE YOUR
AD HERE

Don't forget to include
name, address and/or phone.

FIGURE YOUR COST HERE.

RATE: 7¢ a word
\$1 minimum for one week

No. of words @ 7¢ each. Cost for 1 week (\$1 minimum)

Multiply one-week cost times number of weeks you want ad to run.

Run ad this number of consecutive weeks

Cost for _____ weeks

Less Discounts — (see below)

I ENCLOSE \$ _____

DISCOUNTS: (with cash orders only) deduct 10% if ad runs 2 weeks. Deduct 25% if ad runs 4 weeks. REFUNDS: you may collect a refund at the Ag Press office for any unused amount paid if an ad is cancelled. CLASSIFIED DISPLAY (boxed ads) \$2.10 a column inch. Two or more times at \$2.03 per column inch. No other discount.

CASH: Ads not accompanied by cash have a 25-cent billing charge added.

MAIL TO:
AG PRESS — P.O. BOX 1009 —
MANHATTAN, KANSAS
16th & YUMA

has....
aders

& sales section than any
that Grass & Grain has

ssified

d. Last year Grass & Grain
of classified ads and sales
8% over last year.

Implements, Cars &
Feed & Seed, And
a Good Buy. The
t — for the least cost
fied.

MINIMUM
rd per week

BERS



GETTING THE WEEDS

George Murrison, Chapman, is getting the weeds while they're small. "You let them get away and weeds will sap the moisture that milo needs." "This milo is kind of small because I had to replant after the green bugs ate it." Murrison farms along I-70 and meets a lot of curious tourists he added.

FARMERS OUTLOOK

Corn Market Situation

Corn producers, grain traders, and USDA officials are trying to find the answers to certain questions about the corn market.

They would like to know: (1) What market price will draw enough corn out of loan to meet market needs until the 1972 harvest, but keep the addition to carryover

stocks under loan? (2) What areas of the Corn Belt and of a state will get to sell this corn? (3) How much corn will farmers resell? (4) Will storage space be ample for the take-over corn? For the 1972 crop? (5) How high will corn prices go if this year's production is short of market needs in 1972-73?



Saturday, July 1

Starts 10 a.m. — Lunch Served
Will sell for the Herman J. Steffens Estate at the place 1 block west of Schoolhouse in Harbire, Nebr., located 14 miles northeast of Fairbury, Nebr. on Hiway 136.

ANTIQUES

Round oak table
Drop leaf desk
Bedroom suite
Commode bowl and pitcher set
2 commodes Steel beds
Walnut wardrobe 1891
Glass door kitchen cupboard
Chest of drawers
2 eagle claw stand tables
Rockers and chairs
Music stand Violin
Banjo Picture frames
Kitchen cabinet
Sausage grinder; cherry pitter;
dishes; 22 revolver; firing pin
revolver; German books; lamps;
trunks; sad irons.
Topsy stove; phonograph; old
wood-coal heaters; sewing
machines.
Open well pulleys; crock
churns; kraut cutter; stone jars;
lots of jugs.
Cider mill; bottles; wash
boilers; broad axe; breaking
plow; buggy shafts; iron kettles;
cream cans; lanterns; cow bells;
lots of fruit jars; ice tongs;
husking pegs.

Depression glassware; bracket
wall lamp; few old car tags;
coffee grinder; bottle capper;
wash board; Coleman gas lamps;
shell loading equipment.
Model T parts: Model T tail
light and radiator; old harness;
tool chest; 20 wood planes; lots of
old wrenches and tools; lots of
other items not mentioned.

TRACTORS

1958 John Deere Model A tractor
1953 Ford Model — 8N tractor
with overdrive

Farm Machinery

Sells At 1:30 p.m.

John Deere No. 5 mower
John Deere 15' disc
Van Brunt 14 hole drill
Dempster 3 pt. rotary moldboard
lister
Dearborn 3 pt. cultivator
IH 3 bottom plow
3 pt. & 2 pt. hitch adapter
Sweep auger Harrow
Riding lawn mower

HOUSEHOLD GOODS AND MISCELLANEOUS

Terms — Cash

Herman J. Steffens Estate

William H. Schierkolk, Executor Harbire, Nebraska
Denney, Sass & Chilen, Attorneys Clerk: Fairbury State Bank

Schultis & Son & Wolken, Auctioneers
Livestock, Real Estate & General Farm Sales
1109 K Street, Fairbury, Nebr. — Phone 729-2435
Wayne Schultis, Diller, Nebraska — Phone 793-5533
Duane Wolken, Diller, Nebr. — Phone 793-5393

On May 1, about 800 million bushels of corn were still under loan. Farmers had redeemed 119 million bushels earlier. At current rates of export and domestic use, another 200 million bushels (the difference between the quantity under loan and the increase in October 1 carryover stocks) will need to be redeemed before the 1972 harvest. The market will draw down this 200 million bushels by bidding farmers a few cents over loan redemption costs.

According to a recent report by the USDA, the loan-redemption cost for the 1971 corn crop this July will average \$1.12 a bushel in the five eastern North-Central States and \$1.06 in the seven western North-Central States. In mid-May, the average farm price of corn averaged 3 cents a bushel above the redemption cost in the Eastern Corn Belt and 6 cents above in the Western Corn Belt. Corn prices are currently below their May levels, but are still equal to or above the loan redemption costs in many areas. At these prices or a few cents higher, we conclude that the market will get all the corn it needs during coming weeks. It could be offered more than it wants.

Illinois and other Eastern Corn Belt farmers used to have an advantage in the redemption and sale of corn because their market price was higher in relation to the loan price than the one in the Western Corn Belt. Reduced loan rates and lower rail rates to market outlets now encourage Iowa farmers to redeem and sell corn rather than deliver it to the CCC. Recent bids to

Iowa elevators were only 4 to 6 cents under those to central grain dealers. This is about the difference in the loan rates. So, the farmers who get to redeem and sell corn are likely to be those who have higher-priced market outlets. Farmers in other areas should plant to deliver their corn to the CCC or resell it.

Eligible producers can resell 1971 corn on farms (in bins or cribs) and in approved warehouses, and get paid for doing so. Reselling is an excellent program for farmers who have corn sealed in cribs in the central and northern counties of Illinois and who wish to increase their storage for shelled corn. They can get paid about 11 cents a bushel for storing the corn from August 1, 1972, to May 31, 1973. Also, they can forward price the corn to their grain

Grass & Grain

33

dealer for delivery prior to that date at 1972 crop prices. In most areas of the state, these bids are currently 6 to 8 cents a bushel more than the loan redemption cost will be at time of delivery in May, 1973.

The loan redemption cost for 1971 resaled corn will increase only by the interest charges of about 3 cents a bushel, or to about \$1.15 in the Eastern Corn Belt and \$1.09 in the Western Corn Belt. Since these redemption prices are below current market bids for 1972 corn, a short 1972 crop is already being discounted. The uncertainties are (1) whether there would be enough resaled corn to fill the gap and (2) whether farmers would sell it.

L. F. Stice

University of Illinois

378,000 BUSHEL CAPACITY for GRAIN

We Are Ready For
YOUR WHEAT

LIPPERT GRAIN CO.

Green, Kansas 913-944-2364

Need Some H₂O? See Ol' Ev

Creek pumps—valves—pipe—just about everything you need to be your own rain-maker. Ol' Ev's got a lot of irrigation projects going right along. Get your water for your corn when and where you need it, but first see Ol' Ev.

TRACTORS

Used JD 112 Lawn & Garden
10 HP with mower, tiller &
blade, real good, priced very
low at \$1000
1959 IHC 560 diesel
1970 JD 4020 diesel
1968 JD 4020, wfe, synchro-
mesh, overhauled a year
ago, real nice

1961 JD 3010D
1959 730 gas
2 JD A's
1965 IHC 806 LP with cab
1960 JD 3010 gas
WD Allis, wide front
1959 AC D-17 LP with GB
loader, a good outfit
One IHC H
Set of duals to fit IHC 560,
axle mtd. 15.5x38 tires

MISCELLANEOUS

Slightly used Papec grinder-
mixer
IHC 461, fit 560, front mt., 4
row cultivator
2 JD 4 row mounted, 3 pt.
hitch
JD 2 row monitor, 3 pt.
12' Brady 3 pt. chisel, almost
new
Homemade 3 pt. rear blade
Almost new centrifugal pump
& loader with V-8 Chrysler
engine mounted
4 section Windpower rotary
hoe, 3 pt.
2 JD 4 row front mt. cultiva-
tors

IHC 461 front mount cultiva-
tor

JD 50 side mount mower
Slightly used 325 Du-Al to fit
D17 AC or 1100 MH
IHC loader with hyd. bucket
Several other old loaders to
fit older tractors

COMBINES

1971 JD 4400, cab & header
1967 MH 410 combine cab, &
air cond., 14' real good
1965 MH 300, good shape
1965 JD 95, completely rebuilt
with cab, 16' header
1964 IH 403 with cab, 14' head
1967 IHC 303 with cab, real
sharp
1962 Hi-Lo JD 45 with cab,
will completely overhaul
2 1958 JD 45's
1957 JD 45
1959 Gleaner with cab
1958 Gleaner without cab
2 1960 IHC 151's one with cab
2 IHC 141's, one real sharp
Massey Harris 92
Massey Harris 82
3 Massey Harris 26's
Old IHC 127, runs like a jewel

CORNHEADS

JD 235
2 JD 210's
MH 2 row 22
1970 MH 24, 2 row, like new
2 IHC cornheads to fit 101's

COMBINES & TRACTORS WE'LL JUNK

1959 JD 55 — 2 1958 JD 45's —
2 older JD 55's — 2 older 45's —
IHC 91 — Also 2 JD 60's —
JD A's and B's — IHC W9 —
IHC M — 2 MH 80's. Call us,
if we don't have it, we may
junk one.

BALERS

MH no. 10 baler, real good,
used very little
1967 Case 330, wire, real good
JD 224 wire, good
JD 24T like new, still got the
sticker on it
1968 JD 24WS
1970 JD 224 wire tie with bale
thrower
JD 14T baler with bale throw-
er

DISKS

JD BW 15'2" wheel disc

Fair JD AW 11'2" disk

FORAGE HARVESTERS

Big yellow Gehl, 2 row

Older Papec one row

STALK CUTTERS

New at bargain prices

Sidewinders in 120" pull, 6'

pull or 3 pt. 5' pull or 3 pt.

Four row Sunmaster 144 4

row, rebuilt

Used Brady 4 row

PLANTER

JD 4-row rotary moldboard

lister

NEW MACHINES

25A JD 3 pt. 8-row sprayers at special prices. Get yours while they last.

No. 37 loader
One SD 400 Demo Left.
One new John Deere 4020 diesel
No. 48 John Deere loader
No. 37 John Deere mower
John Deere 400 grinder mixer

IRRIGATION

Lots of wells
are going down.
If you're think-
ing of irrigating,
think of Ol' Ev.

DU-AL 75 LOADERS

Just One Left At \$325

New load expected any day.

REAL BARGAINS IN NEW CRUST BUSTERS

Also, Still A Couple Of
MILLER DISKS
At The Old Prices

WE HAVE THESE BRANDS TOO:

Farmhand	Du-Al	Miller Discs	Excel Cabs	Egging Cabs
Coontz Blades	Grain-O-Vator	M&W Products	Landoll Chisels	Irrigation (Valley, S.P.,
Waldon Blades	Sidewinder	Grain Augers	Hesston	Ames, Western Land
Big Ox	Lilliston	GB Loaders	Bearcat	Roller Pumps, Berkley
Henry Products	Crust-Buster	Papec	Heniker Cabs	Pump, McDowell Tow
				Lines, Gated Pipe)

Farmers Union Hdw & Implement



EVERETT HOOBLE, manager
Phone 437-2913
ST. MARYS, KANSAS

G&G Calendar

- July 1 — Antique sale, Munden, Ks., Aucts. Brian Hammond & Bob Dorlac.
- July 1 — Farm sale including a large antique collection in Harbine, Nebr., (northeast of Fairbury), Herman J. Steffens estate, William H. Schierkolk. Aucts. Schultis & Son & Wolken.
- July 1 — Automobiles & bicycles in Salina, Salina police dept. Aucts. Frank Harz & Bob Perry.
- July 1 — Household & antiques at 315 W. 7th, Junction City, Herman Wetzig. Auct. C. W. "Bill" Crites.
- July 2 (Sun.) — Old and unusual items in the old Pony Express hotel in Seneca, Ks., Willa A. McClain and Lillian McClain. Aucts. Vern Groff and Gene Toby.
- July 8 — Resotr property and personal items of Red Bud Acres south of Blue Rapids. Auct. Don Roche.
- July 6 — Evening sale south of Salina, Ks., household goods and antiques. Mr. & Mrs. John E. Carlin. Aucts. Roger A. Johnson & Son.
- July 8 — Furniture, antiques & misc. at 703 W. 8th, Junction City, estate of Blaine Robinette. Auct. C. W. Crites.
- July 10 — Farm sale north of Talmage, Mrs. Jacob Stoner. Auct. Foster Kretz.
- July 11-26 — Feeder pig sales at various locations in Missouri, Mo. Co-operative Feeder Livestock Assn., Charles E. Ausfahl, exec. sec.
- July 12 — postponed from June 26 — city property, household goods and antiques in Linn, Ks., Sophia Meiercord estate. Auct. Foster Kretz.
- July 15 — Home in Leonardville, Ks., and personal property of Florinda and Bernard St. Louis. Aucts. Eldon Thorman and Gary Beck.
- July 15 — Household goods in Waterville, Ks., Charles Mills estate. Auct. Don Roche.
- July 15 — Antiques & collectables at 1814 Humboldt, Manhattan, Darlene (Conover) Vance. Aucts. Manrex Inc., Dale Shehi, auct.
- July 15 — Farm sale east of Marquette, Mr. & Mrs. George Timmons. Auct. Roger A. Johnson & Son.
- July 15 — Farm sale northwest of Walton, Peters Bros., Aucts. Ed Reimer & Floyd Gehring.
- July 17 — Antiques and collectables in Manhattan, Ted Stickel. Auct. Foster Kretz.
- July 19 — Household goods and antiques in National Guard armory, Clay Center, Ks., Marguerite Neill estate. Auct. Foster Kretz.
- July 22 — Three room apt. at 900 Colorado, Manhattan, Ks., Minnie Kelly. Auct. Lawrence Welter for Carlson Agency.
- July 22 — Farm sale east of Peabody, Clifford Gaines. Aucts. Ed Reimer & Floyd Gehring.
- July 22 — Furniture and antiques in Woodbine, Ks., Mrs. Wood. Aucts. H. M. Sharp & Lee Remy.
- July 25 — Farm sale east of Clay Center, Ks., Ernest Small. Auct. Foster Kretz.
- July 29 — Farm sale east of Salina, Kans., Mr. & Mrs. Paul

- Hederstedt. Aucts. Roger A. Johnson & Son.
- July 29 — Farm sale in Greenleaf, changed from June 17, Will Clark estate. Auct. Foster Kretz.
- July 31 — Farm sale north of Green, Ernest Oettinger. Auct. Foster Kretz.
- Aug. 4 — Farm sale south of Barnes, Kans., Frank Dittmer. Auct. Foster Kretz.
- Aug. 5 — Farm sale at St. George, Loren Brewer estate. Aucts. Bob Wilson & Milton Anderson.
- Aug. 7 — Farm sale south of Clay Center, Fred Yarrow. Auct. Foster Kretz.
- August 14 — Farm sale north of Clay Center, Lee Keener. Auct. Foster Kretz.
- Aug. 21 — Kansas Pork Producers Council sale in CiCo Park, Manhattan.
- Sept. 28 — All Breed hog sale in Abilene, sponsorship K-State.
- Oct. 6 — Farm sale northeast of Longford, Ks., Ernest Seitz. Auct. Foster Kretz.
- October 24 — Simmental production sale at Lawton, Okla., Harold Wilson.
- Nov. 10 — Tenth annual Hammarlund & Shamrock Angus Sale.
- Nov. 14 — Production sale at the ranch northwest of Clay Center, (Bill) Amstein Hereford Ranch.

Food Market Furor Continues

A year's supply of "market basket" groceries cost consumers \$5 more in May as a result of a \$16 increase for farmers and an \$11 price cutback among middlemen, the Agriculture Department said.

The market basket, used to keep track of where the consumers food dollars goes, cost an annual rate of \$1,288 in May, an increase of 0.4 percent over April.

The increase came after two consecutive months of small declines since February when the market basket hit a record \$1,297.

The Bureau of Labor Statistics said grocery prices declined 0.2 percent in April. The market basket, however, measures prices for the entire month while the BLS based its report on the first week.

The Agriculture Department said the difference between the two statistics mainly is due to higher prices for beef and pork for the latter part of May.

The increase announcement came as the administration was considering steps to try to halt the continuing higher movement of food

costs. Presidential press secretary Ronald L. Ziegler said that newsmen should not be led astray by reports that the Price Commission will consider a 30-day temporary freeze on food prices at a special meeting.

That report, carried in the Washington Post was all but denied by Price Commission spokesmen. They said that "nothing substantive" would be announced as a result of the unusual session.

Spokesmen described the meeting as "very informal" with even staff members excluded. The seven-member agency "wanted to hash things out," one source said.

President Nixon met with Treasury Secretary George P. Shultz and members of the Council of Economic Advisers on food prices for about an hour and a half. Ziegler said Nixon asked for additional facts on the subject but made no decision.

Newsmen allowed into the room before the meeting began heard Nixon remark in a joking way, "Don't buy meat."

The administration has blamed the rising cost of meat on a limited supply and a sharply increased demand by consumers.

Nixon said he is considering removing meat imports quotas temporarily to increase the supply as well as action to widen controls on food.

But there was no indication that the President or his Cost of Living Council were seriously considering the Price Commission's recommendation to lift the exemption on raw agricultural products, which by government definition includes live animals and vegetables. Processed food is controlled.

Price Commission officials said Chairman C. Jackson Grayson wanted to hold an informal meeting before leaving on a trip out of the country. They said he was considering a special meeting before the food price issue became heated.

MOWER PARTS

Smooth heavy sections .. 21c
Underserrated heavy sections .. 22c
Mower guards .. \$1.19
Mower knives 7' as low as \$12.35
Mower knives 9' as low as \$16.65
Full length wear plate 7' .. 3.05
Rake teeth as low as .. 32c
All steel grass boards \$6.45
Rubber rake teeth .. 89c
Pitman woods most mowers as low as .. \$1.85

HOLT FARM

ITCO SUPPLY

Next To Sale Barn
MANHATTAN PR 6-7943

34

Grass & Grain

June 27, 1972

Aerobatic Show Scheduled July 2 In Marysville

Spectacular aerobatics featuring military and civilian planes in demonstrations, will feature the annual air show held in connection with Pony Express Days here, according to Jim Swim, Marysville, air show chairman.

The show is scheduled for 2 p.m. Sunday, July 2 at Marysville Municipal Airport and will also be the scene of a fly-in from area civilian pilots.

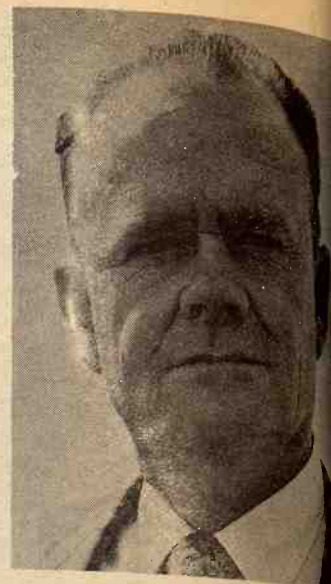

FARM BUREAU PRESIDENT

John Junior Armstrong, Muscotah, has been appointed president of Kansas Farm Bureau by the board of directors to serve the unexpired term of Ray Frisbie, McDonald, who resigned to run as Republican candidate for Governor. A native of Atchison county where he farms in partnership with his brother and father, Armstrong, 47, has been vice president of Kansas Farm Bureau since 1960. Service on the board dates from 1949 when he was elected to represent the northeast Kansas First District.

COMBINES COMBINES COMBINES

During the last 20 days, we have sold 14 used combines. This tells us that our reconditioning and our price must be acceptable. Left in stock are:

1962 John Deere 95 combine, good paint, 16', ready to cut your wheat \$3475
1959 JD 55 combine, absolutely ready for the field. Good engine, good paint, good condition \$1450
Massey Super 90, runs good \$500
New cab \$500

1968 JD 95, 16' platform, cab, local owner (not custom). Last Series 95 built, with chopper \$8250
1959 Case 800, 16' platform, good machine \$1295
1958 JD 55, good \$1300
1959 JD 55, ready to go, real good
Two combine header trailers \$150 each
Massey 27 with Model 82 improvement, see to appreciate .. \$550

MISCELLANEOUS

12' BMB hay saver, reconditioned \$750
JD 4 row front mounted cultivator for 3010-4020 with wide front end, rear rig, 36" row \$565
JD 4 row 3 pt. weeder, 1 year old, excellent \$575
JD 4 row 3 pt. cultivator, any row spacing, good \$485
Dempster 4 row 3 pt. cultivator \$425
Ford 4 row 3 pt. cultivator, 1 year old \$385

WE ARE DEALERS FOR

Bear Cat Grinders
Mott Mowers
GB Loaders
Servis Equipment

Flex King Plows
BMB Rotary Cutters
Lilliston Rolling Cultivators
McCulloch Saws



Concordia Tractor Inc.

CH 3-3381

Concordia, Ks.

An Auction Market for Cattle and Hogs

HOG SALE 9:00 a.m.
PIG SALE 11:30 a.m.

CATTLE SELLS AT 12:30 Noon

5 mix butch 230 @ 28.50
30 mix butch 247 @ 28.45

SOWS

1 red sow 360 @ 23.60
3 mix sows 342 @ 23.50
1 red sow 315 @ 22.90
1 hamp sow 375 @ 22.80
2 hamp sows 525 @ 22.50
5 white sows 406 @ 22.10

PIGS

8 hamp feeders @ 31.00
18 mixed pigs @ 29.00
24 mixed pigs @ 28.00
12 mixed pigs @ 27.25
29 mixed pigs @ 26.50
14 white pigs @ 26.25
24 mixed pigs @ 24.50
50 white pigs @ 22.50
48 hamp pigs @ 22.00

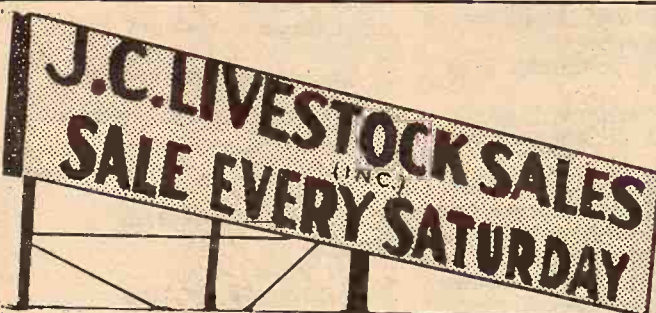

We had lighter receipts due to harvest, and we are expecting one more light sale.

All major packer hogs buyers will be here, needing from 500-600 head.

Following is a partial listing of our sale:

CATTLE

Due to harvest conditions, we did not have enough cattle to

test the market.

The cow market was stronger, with a top of \$28.40.

HOGS

33 mix butch 215 @ 28.95
11 mix butch 207 @ 28.90
10 mix butch 217 @ 28.80
10 mix butch 216 @ 28.65
19 mix butch 219 @ 28.65
18 mix butch 213 @ 28.65
25 mix butch 237 @ 28.50



VERN LANGVARDT



HOWARD LANGVARDT



If you have livestock to appraise, call:

VERN LANGVARDT, Manager, 238-8211, Junction City
HOWARD LANGVARDT, Auctioneer, 238-8212, Junction City
HERB NEUMEYER, White City, Phone 349-2863
MARC GERARDY, Green, Kansas, Phone 913/944-2625

LICENSED AND BONDED

BARN PH. JUNCTION CITY 238-1471

BALER TWINE & WIRE

Black Stallion baler twine \$7.60
Round baler twine \$7.45
6500 baler wire \$12.95
Bomer Lo-Boy Hog Feeders
45 bu. \$99.50 K.D.
65 bu. \$110.00 K.D.
85 bu. \$125.00 K.D.
26 bu. big stall calf creep feeders \$135 K.D.— feed 30 calves
12 bu. calf creep \$99.50 KD, feeds 20 calves
NSF approved 100 PSI plastic pipe (prices in full rolls)
1/2" \$4.25 per hundred
3/4" \$6.95 per hundred
1" \$10.95 per hundred
1 1/4" \$18.95 per hundred

BLUESTEM

FARM-RANCH SUPPLY

Emporia



FARM BUREAU PRESIDENT
John Junior Armstrong, Muskegeon, has been appointed president of the Kansas Farm Bureau by the board of directors to serve the unexpired term of the late Frisbie, McDonald, who resigned as Republican candidate for Governor. A native of Atchison county where he farms in partnership with his brother and father, Armstrong, 47, has been president of Kansas Farm Bureau since 1960. Service on the board dates back to 1949 when he was elected to represent the northeast Kansas First District.

BINES COMBINING

have sold 14 used combines in conditioning and our price range are:
Good paint, 16', ready to cut, \$1,500
ready for the field. Good engine, \$1,200
Local owner (not custom), \$1,100
Good machine, \$1,000
Good, \$900
ement, see to appreciate, \$150

ANEOUS

ed, excellent
or for 3010-4020 with wide
d, excellent
w spacing, good
ear old

ALERS FOR

Flex King Plows
BMB Rotary Cutters
Lilliston Rolling Cultivators
McCulloch Saws

rdia Tractor Inc.

Concordia, Mo.

n Marke

nd Hogs

CATTLE SELLS AT 12:30 Noon

PIGS

8 hamp feeders @ 31.00
18 mixed pigs @ 29.00
24 mixed pigs @ 28.00
12 mixed pigs @ 27.00
29 mixed pigs @ 26.00
14 white pigs @ 25.00
24 mixed pigs @ 24.00
50 white pigs @ 23.00
48 hamp pigs @ 22.00



estock to appraise, call
Manager, 238-8211, Junction City
Auctioneer, 238-8212, Junction City
White City, Phone 349-2863
en, Kansas, Phone 913/944-2625
ED AND BONDED
CTION CITY 238-1471



LOOKING GOOD

Max Shepard, Chapman, is more than a busy man with harvest here. Showers around the Grass and Grain area have kept farmers out of the wheat fields several days last week. Joan Gfeller works for the Chapman Co-op and handles much of the wheat testing. This load tested 14.80 in moisture. Shepard said he had several hundred acres to cut, in addition to some custom harvesting.

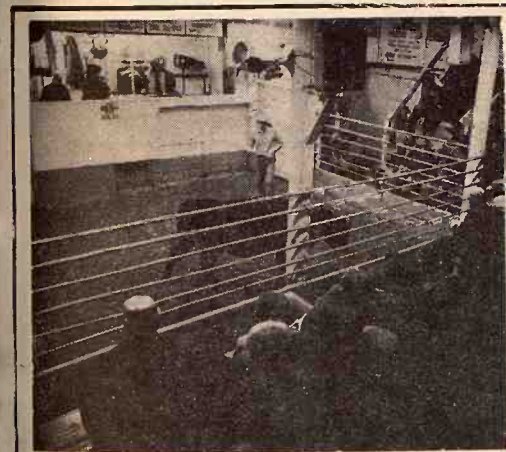

Reynolds Sale Barn

ABILENE, KS.

Selling Every
FRIDAY
Starts 1:00 p.m.

A very light run and a small crowd, but a very good market at last Friday's auction. Grain-fed steers weighing 1,000 lbs. brought \$36.75. 600 lb. fleshy steers at \$41.00. 400 lb. heifers sold at \$43.25. 500 lb. whiteface heifers \$40.00. 900 lb. Holstein steers at \$32.90. Stocker cows \$26.90. Butcher cows \$23.00-\$26.00.

Already Listed for Friday, June 30:

32 choice wf heifers, 650 lbs., calfhod vaccinated and open.
35 Angus Hereford cross heifers, 700 lbs. open.
65 whiteface & Angus steers & heifers, 400-500 lbs.
22 mix steers & heifers, 700-800 lbs.

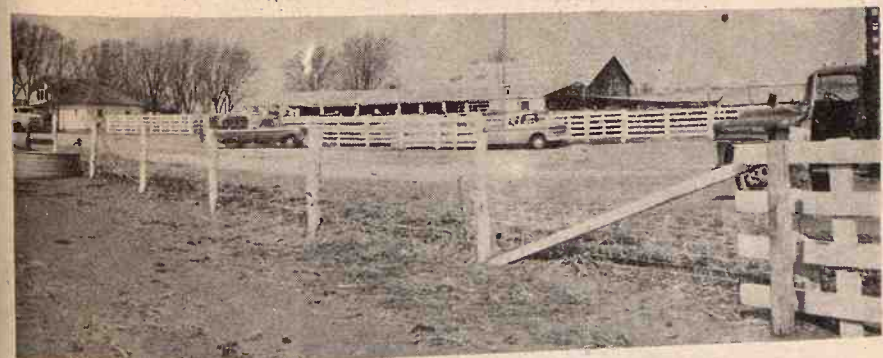

Yardmen On Duty 24 Hours A Day

WE ARE OPEN 24 HOURS A DAY
Livestock is our business • our only business
Licensed, bonded and operating under Gov't Supervision

Dude or Randy Reynolds
CO3-3394

Dan Reynolds
CO3-4721

Bring your cattle in any time day or night; we'll handle them for you at request.

DUDE REYNOLDS, Abilene, Ks.

Tones In Bones Could Mean Last Of Your Cast

The tones of your bones may mean the last of your cast.
Two orthopedic surgeons at the University of Wisconsin are using sound waves to test bone strength and lessen the time some patients will spend in casts.

Grass & Grain **35**
June 27, 1972

"People with fractures are often immobilized longer than necessary since physicians have no accurate way to judge bone strength," said Dr. John M. Jurist, one of the surgeons.

Jurist said he and Dr. Edmund Markey Jr., measure dimensions of a bone with X-rays, then gauge the frequency of its vibrations after hitting it with sound waves.

RONALD RICE MOTORS, INC.
North Kansas Largest Volume Dealer
CHEVROLET - OLDSMOBILE - CADILLAC
NW Second - ABILENE, KANSAS
Phone CO3-4000

STAR VALUES IN USED CARS

We Finance Through.

GMAC
TIME PAYMENT
PLAN

1970 Ford

LTD, 4 dr. Brougham, white with brown vinyl top, V-8, radio, heater, automatic transmission, power steering, power brakes, air conditioning.
\$2595

SEE OR CALL:

- Orville Enig
- Max Chindamo
- Quenton Kessler
- Winston Elliott
- Elvin George
- Wayne Baler, Sales Mgr.

1970 Mustang

2 dr. hardtop, 6 cyl., radio, heater, automatic transmission.
\$1995

1969 Camaro

2 dr. hardtop, with vinyl top, V-8, radio, heater, automatic transmission, power steering, power brakes, air conditioning, and electric windows, 32,000 miles.
\$2395

1968 Olds

Vista Cruiser, 6 passenger station wagon, V-8, radio, heater, automatic transmission, power steering, power brakes, air conditioning.
\$2095

1969 Ford

LTD, 4 dr., red and white, V-8, radio, heater, automatic transmission, power steering, power brakes, air conditioning.
\$2095

Sale Every Thursday SEE YOU AGAIN JULY 20 after Harvest

HOGS 11:00 A.M.
CATTLE 1:00 P.M.

That's the date Marysville Sales will resume operation.

The Owners Wish You The Best Of Harvests



PHONE FOR MORE INFORMATION

Marysville

RALEIGH BREEDING, Manager
barn 562-3671; home 562-3547
Auctioneer; Larry Lagasse,
Phone Agenda, Kansas 732-6425

LIVESTOCK & COMMISSION CO.
MARYSVILLE, KANSAS

June 27, 1972

Meat Imports Fail To Lower U.S. Beef Market

Latest reports show meat imports into the United States for April were up 22 per cent from a year ago to 105.4 million pounds. This figure includes fresh or frozen beef or veal, mutton and goat meat.

If one includes canned or preserved beef, veal, mutton and goat and pork and all lamb, total imports were 157.4 million pounds, up 14 per cent from a year ago.

USDA said the country most responsible for the increase is Australia which originated 63.4 million pounds, about 70 per cent higher than a year ago in April.

Totals for the year to date are 348.3 million pounds for all red meat, up 8 per cent from January through April last year. For all meat, the total is 589.5 million pounds, up 12 per cent from a year earlier.

The extra imports do not seem to be hampering beef interests in the United States. Market was stronger and had fairly active trade according to Market Analysts at American National Cattlemen's Association, Denver.

They said fed cattle prices are strengthening, high slaughter levels are occurring as fat cattle move to market.

All signs are for a short-term strong market, at least. Average choice steers were bringing \$36.75-\$37.75 in Kansas, ANCA men said.

Federally inspected slaughter from April 8 through May 27 totaled 4.998 million head, about 3.2 per cent above the same weeks in 1971. Beef production during the same period was estimated at 3.126 million pounds, about 3.6 per cent above a year ago.



Come In and
Meet Floyd . . .



TIRE SIZE	PRICE	FED. TAX	ALL TIRES
670 x 15	\$25.92	\$2.78	6-PLY
700 x 15	\$31.02	\$3.26	NYLON
650 x 16	\$28.95	\$2.96	TUBE
700 x 16	\$31.40	\$3.29	TYPE
750 x 16	\$35.70	\$4.17	

Compare Penneys Everyday
Low Prices On

Cargomaster 930 Truck Tires

A TIRE FOR EVERY JOB AT
YOUR PENNEYS TIRE HEADQUARTERS

BATTERIES

Buy Now & Save
Important Money

PENNEYS

RELIANT

24 Mo. Guarantee

12 Volt — \$15.95

6 Volt — 12.95

Both With Exchange

Service Phone
913 776-6171

DOWNTOWN
MANHATTAN

JCPenney
auto center

The values are here every day

Sell At St. Marys

Sell Or Buy Cattle & Hogs By Auction Tuesdays

We sold 549 cattle and 275 hogs this week. Our market on stocker and feeder steers and heifers was 50¢ to 75¢ lower. Killing cows were 50¢ higher.

Following is a partial listing of our sale last week:

STOCKER & FEEDER STEERS

11 blk str	570 @ 42.00
4 wf & bwf str	592 @ 41.40
1 wf str	605 @ 40.25
4 blk str	692 @ 40.20
1 bwf str	620 @ 40.20
3 char str	636 @ 40.20
1 blk str	645 @ 40.00
6 wf & bwf str	686 @ 40.00
58 mix str	728 @ 39.80
114 mix str	730 @ 39.30
1 blk str	640 @ 39.30
5 wf & brocf str	634 @ 39.20
1 char str	830 @ 39.00
1 bwf str	620 @ 38.80
28 mix str	732 @ 38.40
1 char bull	560 @ 38.20
1 wf str	580 @ 38.10
1 char str	585 @ 38.10
4 blk str	772 @ 38.10
1 wf bull	630 @ 38.00
1 wf str	735 @ 37.00
1 blk bull	590 @ 36.75
2 red str	652 @ 36.50
1 blk bull	640 @ 35.50
1 bwf str	610 @ 35.10
1 wf str	660 @ 35.00
1 rn str	710 @ 34.00
1 wf str	900 @ 33.10
8 holst str	851 @ 32.75
1 holst bull	650 @ 32.70
3 holst str	836 @ 32.50
1 holst str	880 @ 30.25

STEER CALVES

1 wf str	150 @ 80.25
1 wf str	170 @ 72.50
1 wf str	200 @ 69.00
1 blk brocf str	160 @ 64.00

1 wf str	250 @ 61.25
2 wf str	362 @ 46.90
1 blk bull	265 @ 45.75
1 bwf str	425 @ 45.50
1 wf str	320 @ 45.00
2 wf str	495 @ 44.60
1 bwf str	425 @ 43.50
1 bwf str	370 @ 43.50
7 wf & bwf str	502 @ 43.25
1 holst str	325 @ 43.00
2 char str	482 @ 42.80
1 brocf str	480 @ 42.75
1 blk str	525 @ 42.60
1 bwf str	405 @ 42.50
1 blk str	310 @ 41.40
1 blk str	510 @ 40.70
1 brocf str	500 @ 40.50
1 blk str	490 @ 40.25
1 brocf str	510 @ 37.30
5 holst str	449 @ 36.80
1 blk str	460 @ 35.30
1 holst str	430 @ 35.00

STOCKER & FEEDER HEIFERS

1 bwf hfr	610 @ 38.10
1 blk hfr	560 @ 37.10
1 wf hfr	785 @ 37.10
2 wf hfr	620 @ 37.00
5 bwf & brocf hfr	596 @ 36.80
11 wf & brocf hfr	698 @ 36.80
6 wf & bwf hfr	624 @ 36.00
1 blk hfr	670 @ 35.30

1 char hfr	590 @ 35.20
8 wf hfr	728 @ 35.10
2 wf hfr	572 @ 35.10
9 blk hfr	556 @ 34.70
5 wf hfr	612 @ 34.30
1 bwf hfr	605 @ 34.00
1 brocf hfr	770 @ 34.00
1 char hfr	780 @ 33.60
1 bwf hfr	610 @ 33.60
5 blk hfr	798 @ 31.20

HEIFER CALVES

1 wf hfr	150 @ 63.25
1 bwf hfr	240 @ 45.75
2 bwf hfr	427 @ 42.75
1 blk hfr	425 @ 41.00
9 wf hfr	432 @ 39.80
3 wf & bwf hfr	436 @ 39.70
6 wf hfr	440 @ 39.10
3 blk & bwf hfr	463 @ 38.90
17 wf hfr	524 @ 38.30
3 wf hfr	431 @ 38.20
1 blk hfr	515 @ 37.50
1 blk hfr	545 @ 37.20
1 blk hfr	395 @ 37.00
1 wf hfr	505 @ 36.80
1 rn hfr	380 @ 36.50
1 blk hfr	540 @ 36.10
3 blk hfr	431 @ 35.70
7 blk hfr	524 @ 35.70
2 rn hfr	530 @ 35.50
5 blk & bwf hfr	539 @ 35.30

1 blk hfr	545 @ 35.20
1 bwf hfr	380 @ 35.10
1 wf hfr	550 @ 34.10
2 blk hfr	520 @ 34.00
1 bwf hfr	540 @ 32.75
1 spot hfr	520 @ 32.50

COWS

2 char cows	1010 @ 27.30
1 holst cow	1150 @ 26.40
1 char cow	1040 @ 26.40
1 char cow	1140 @ 26.00
1 holst cow	1460 @ 25.80
1 wf cow	950 @ 25.70
1 holst cow	1300 @ 25.70
1 holst cow	1385 @ 25.60
2 wf cows	940 @ 25.50
1 blk cow	910 @ 25.50
1 wf rn cow	925 @ 25.30
1 wf cow	1100 @ 25.20
1 blk cow	960 @ 25.00
1 wf cow	965 @ 24.90

2 blk cows	1345 @ 24.75
1 wf cow	1205 @ 24.70
1 blk cow	885 @ 24.70
1 bwf cow	1010 @ 24.70
1 blk cow	1165 @ 24.60
1 bwf cow	1115 @ 24.50
1 wf cow	1132 @ 24.50
2 wf cows	1050 @ 24.30
1 blk cow	870 @ 24.30
1 blk cow	925 @ 24.25
1 wf cow	760 @ 24.10
1 blk cow	1055 @ 23.90
1 blk cow	770 @ 23.80
1 bwf cow	930 @ 23.80
1 wf cow	1150 @ 23.70
1 blk cow	850 @ 23.50
1 wf cow	1080 @ 23.50
1 wf cow	950 @ 22.70
1 blk cow	1180 @ 22.70
1 wf cow	1320 @ 22.50
1 rn cow	820 @ 21.90
1 wf cow	890 @ 21.60
1 blk cow	

TUESDAY, JULY 4th

There Will Be No Sale
That Day Due To Holiday
NEXT REGULAR SALE
TUESDAY, JULY 11

FOR INFORMATION OR ESTIMATES:

REZAC BARN

DELAINE REZAC St. Marys 437-2999

ELMER IMTHURN St. Marys 437-6266

PAUL KRAMER Maple Hill MI 3-2440

KENNETH REZAC St. Marys 437-2993

DENNIS REZAC St. Marys 437-2733

St. Marys 437-6349

Auctioneers: Lawrence Welter, Gene Toby & Dennis Rezac

LIVESTOCK COMMISSION
COMPANY

Rezac



St. Marys,
Kans.