

heifers-----405 @ 24.50
e heifers-----500 @ 24.50
heifers-----474 @ 24.50
heifers-----423 @ 24.50
lkwhif heifers-----440 @ 24.50
kwhif heifers-----487 @ 24.50
ce heifers-----397 @ 24.50
heifers-----466 @ 24.50
e heifers-----447 @ 24.50
kwhif heifers-----427 @ 24.50
e heifers-----474 @ 24.50
heifers-----543 @ 24.50
e heifers-----497 @ 24.50
e heifers-----520 @ 24.50
e heifers-----488 @ 24.50
f heifers-----548 @ 24.50

COWS
e cows-----1049 @ 27.00
e cow-----850 @ 27.00
e cow-----845 @ 27.00
e cow-----1165 @ 27.00
n cow-----1195 @ 27.00
cow-----965 @ 27.00
cow-----1005 @ 27.00
cow-----885 @ 27.00
e cow-----960 @ 27.00
cow-----1110 @ 27.00
cow-----1170 @ 27.00
n cow-----1200 @ 27.00
e cows-----1245 @ 27.00
cows-----780 @ 27.00
w-----1300 @ 27.00
n cow-----1345 @ 27.00
w-----840 @ 27.00
n cow-----1160 @ 27.00

COMMISSION
PANY

St. Mary
Kan

Of Salina
EEK
DAY
Cattle Only

arts at 11:00 a.m. Cattle
in order they are consigned
ks.

16 bwf str 646 @ 24.50
95 wf str 497 @ 24.50
19 blk bulls 442 @ 24.50
35 wf str 543 @ 24.50
36 wf str 558 @ 24.50
96 bcbwfr 410 @ 24.50
89 bcbwfr 383 @ 24.50
16 wf str 368 @ 24.50
33 wf str 454 @ 24.50

HOGS
net.6 mix hogs 223 @ 24.50
5 hamp hgs 239 @ 24.50
4 hmp sows 513 @ 24.50
10 red hogs 215 @ 24.50
12 spt hogs 233 @ 24.50
12 mix hgs 233 @ 24.50
13 mix hogs 216 @ 24.50
ge 12 mix hgs 231 @ 24.50
tt 7 mix hogs 222 @ 24.50
18 mix pigs @ 24.50
13 blk pigs @ 24.50
24 whi pigs @ 24.50
na 15 mix pigs @ 24.50
33 mix pigs @ 24.50
34 hamp pigs @ 24.50

Ranchers
MISSION CO.
on old US 40
Barn Phone
A 5-0211 SALINA, KS
Licensed



Rainy Day Work

Saline county farmer Walter Cook of Hedville sometimes works in area livestock auctions. Recent rainy day found him working at area sale.

Meyers Herefords Gross \$82,010

EL DORADO — The George Meyers Hereford sale grossed \$82,010, with 253 lots selling.

Eighty-five buyers, including former Governor John Anderson, came from Kansas, Colorado, Missouri, Texas and Oklahoma to the ranch south of here.

Five top bulls sold for an av-

erage of \$1172 each. The average for all 59 bulls was \$505.

McLean Hereford Ranch, Springfield, Mo., got a little more than it bargained for — or a little sooner. Twenty minutes after the ranch paid a top price of \$7000 for a heifer, she gave birth to a heifer calf.

Gene Watson was auctioneer.

Own Herd Hub Of K-State's Beef Breeding Program

A hard look into the future leads Kansas State University animal scientists in a practical beef cattle breeding program. But it is coupled with sound judgment and a thorough knowledge of production performance.

That look into the future gives K-State a reputation of front-runner in breeding and selecting outstanding beef animals. The goal is to continually produce improved seed stock that will lead the way for better beef production.

At K-State, this focus of attention is on a 100-head herd of purebred beef cattle. And new at the helm of guiding the University's leadership in breeding and selecting registered animals for the herd is a native Kansan, Dr. Miles McKee, assistant professor of animal husbandry.

"To lead the way in the field, the University must have a foundation herd of good cattle," explains Dr. Don Good, head of the animal husbandry department at KSU. "K-State's herd of purebred beef cattle, including Hereford, Angus, and Shorthorn, provides some of the tools for giving the beef cattle industry a practical guide in modern beef production."

This demonstration herd has known premium leadership. Good has had charge of it since 1950, and a former manager is Dr. A. D. Weber, vice president

emeritus of KSU, and currently K-State's chief of party for the Agency for International Development-India project.

Work with this demonstration herd blends herd management with the opportunity to teach young men and women in the college of agriculture. Performance of the animals has been the strength of the breeding program. An early case study in production performance testing, this herd has 10 years of records.

The purebred herd is a teaching aid in herd management. "Breeders in Kansas have supported the program at K-State and are proud of the program being carried on," Good said. "Good livestock creates good interest in students, and we plan to be in a leadership role — not among the followers."

The herd includes about 40 Angus, 40 Herefords, and 15 Shorthorn. A self-sufficient enterprise for the University, proceeds from sale of purebred stock have purchased material for sheds and fencing for much of the paddock area surrounding the barn on campus.

Merchandising of the stock is accomplished through private treaty, herd sales, and national consignments. An international reputation of the herd has promoted sales that have sent animals to many parts of the world. Cattle have been shipped to many parts of the

United States, Canada, and South Africa.

"The herd is not an experimental project, but a project for teaching livestock selection, breeding, and management," Good points out. It provides an important laboratory for about 370 students enrolled in the animal husbandry curriculum as well as other agricultural students.

County fair judges who annually train on the K-State campus work with animals from the purebred herd. Many 4-H and

FFA groups see demonstrations performed with these animals. Major breed national organizations have used the University herd to inform their breeders concerning changes in type and carcass evaluation.

Good established the early program of performance testing with the herd during his time as manager. He also expanded the size of the herd to its present size, the number they expect to maintain. "With this herd we have demonstrated that a small herd of well-developed and managed cattle can contribute to the industry with quality stock," he said.

McKee earned his B.S. and M.S. and from 1959 to 1966 was beef cattle herdsman at the University. During this

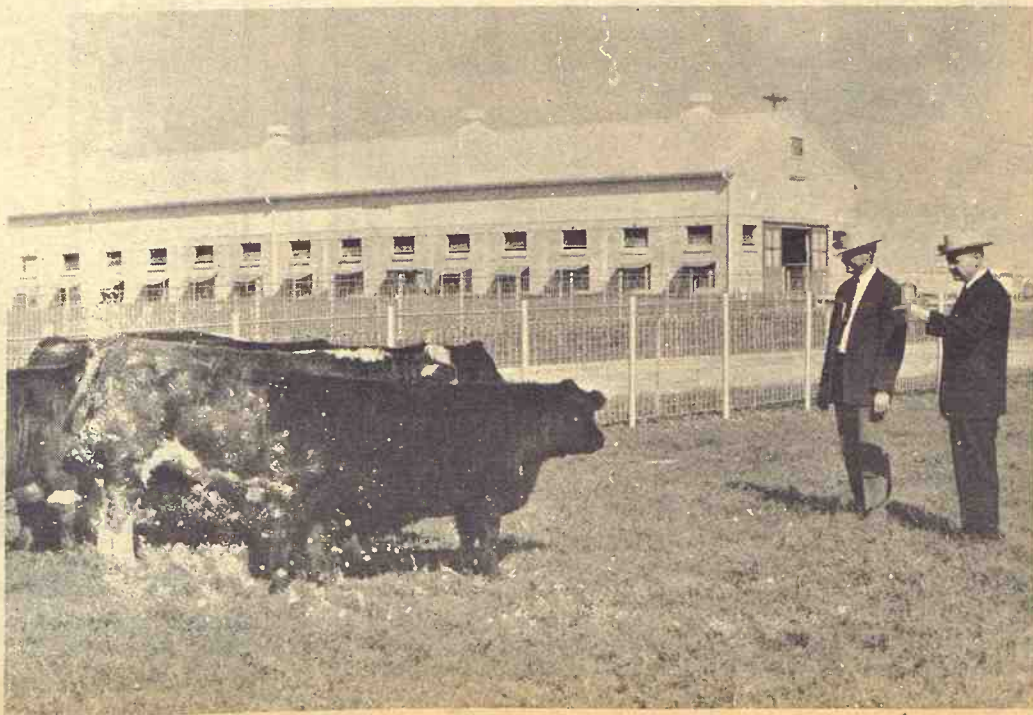

GRASS

& GRAIN

13th year no. 38

November 21, 1967

Governor, Livestock Association —

Both Sides Tiring Of Tiff?

The Kansas Livestock Assn. has rejected Gov. Robert Docking's request for another list of three nominees for state brand commissioner, the governor's office said last week.

The rejection came in a letter received from Earl Brookover of Garden City, president of the Kansas Livestock Assn.

The letter was addressed to Paul Pendergast, the governor's administrative assistant, and said the request was tabled pending submission of a new procedure for picking the brand commissioner to be introduced during the 1968 Legislature.

"After careful consideration regarding submitting additional names to the governor for selection of a brand commissioner, the matter was tabled and no action taken at present," Brookover's letter said.

"It was felt that since the board had previously approved an amendment to the state law changing procedures for selecting a brand commissioner, and since the Legislature will soon be in session, it would be better to wait until the Legislature takes action."

Pendergast said, however, the

governor's office is not aware of any such amendment on the brand commissioner.

Docking asked for a new list of nominees for brand commissioner in July, when the original list was rejected by the governor as "bogus."

Two of the three nominees were Republican county chairmen and the third nominee declined to accept appointment as brand commissioner when Docking offered it to him.

The rejection of Docking's latest request for more names keeps alive the feud between him and the cattlemen, but there were signs both sides are tiring of the battle.

The original cause of the dispute was the KLA's nomination of A. G. Pickett for re-appointment as Livestock Sanitary Commissioner. It was the only name submitted, and Docking rejected it.

Since then, the KLA has stood by Pickett as its sole choice.

The Livestock Assn. also has sent the governor a proposed amendment to the law which governs selection of the sanitary commissioner.

It proposes the sanitary commissioner be an employee of the

Kansas Livestock Commission (also dominated by the KLA) and that the governor's role in appointment of a sanitary commissioner be repealed.

Pendergast said the proposed amendment is unacceptable, but might be if the KLA would go along with a new law that would give the governor more freedom of choice in selection of the Livestock Commission.

The governor also has thrown out the KLA's list of nominees for appointment to the Livestock Commission on grounds they gave him one name for each of the vacancies.

An indication that Docking might be losing some fire for his dispute with the cattlemen is that he has not acted to name his own sanitary commissioner and take the cattlemen to court if they rejected his choice.

The governor did name Ralph Warren of Wichita as sanitary commissioner on Nov. 3, but Warren withdrew less than a week later.

Pendergast said the governor could appoint a qualified sanitary commissioner "today." But, Docking has made no apparent move to do so in the 37 days since Warren quit.

time, he fitted and exhibited many champion cattle for KSU. He also has herd management experience at Luckhardt Hereford Ranch, Tarkio, Missouri, and L & J Crusoe Ranch, Cheboygan, Michigan. Born and reared in the Flint Hill area of Kansas, McKee was an outstanding student, a member of livestock judging teams, and worked his way through college by working with University cattle.

"Kansas State's students are at a premium because they have a solid foundation in the practical aspects of beef cattle production," McKee said. "To give the student a balance in training, he must become associated with this part of the animal science field."



FARM & RANCH LOANS

Q. What are the service charges on a Land Bank loan. A. The Land Bank application fee is \$10. There is no commission to pay and no charge for an examination of abstracts. The applicant must furnish satisfactory evidence of title and pay recording charges.

R. STANLEY PARSONS, Mgr.

SEE ME AT
604 HUMBOLDT PR 8-2971
Res. Phone PR 6-9044
MANHATTAN

Open Mon. through Fri.
8 a.m. to 5 p.m. (closed 12-1)

Branch Offices: CLAY CENTER & JUNCTION CITY

Federal
LAND BANK Assn. of
MANHATTAN

Serving Clay,
Geary, Pottawatomie & Riley counties.

Come out on top of your feedlot operation

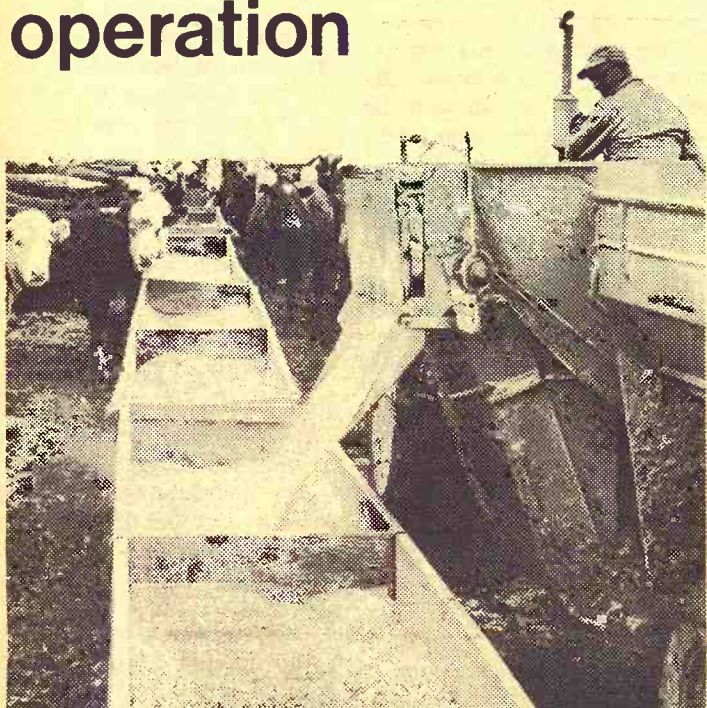

Use a tested, proven feed program that takes the guesswork out of feedlot operations.

Good records prove CO-OP Beef Feeding Programs in black and white. Increased profits prove them in long green.

Recently we put additional cobalt and zinc in CO-OP Beef Feeds. Our Research and Development Farm found that adding these trace minerals improved digestion and feed efficiency. Improved feed efficiency means more weight gain per pound of CO-OP Feed and less time spent in the feedlot.

You spend less on feed.

Brings the cost of the CO-OP Beef Feeding Programs way down. And boosts your profits up.

Come out on top. Call your CO-OP Feed man.



BEEF FEEDING PROGRAMS

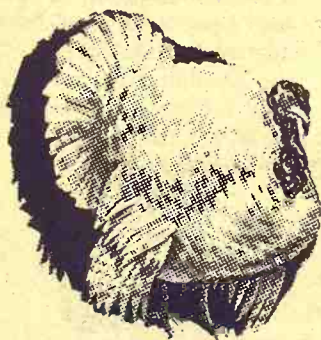

THIS ISN'T BEEF BUT IT'S GOOD EATING

You can thank the turkey farmer for an inexpensive thanksgiving feast... in a manner of speaking, he paid for it.

Alma Farmers Union Co-op Alma Ph. 765-3612 Eskridge Ph. 449-2291	Clay Center FARMERS Union Co-op Clay Center-Bala -Miltonvale-Leonardville
Greenleaf Farmers Co-op Elevator Assn Greenleaf-Linn -Washington	St. Marys Farmers Union Co-op Business Assn.
Carlton Farmers Union Co-op CARLTON TELEPHONE 31	Junction City Farmer-Stockman Co-op Assn Council Grove -Junction City CE 8-4158
Manhattan FARMERS Cooperative Assn. Manhattan-Alta Vista -Westmoreland-Onaga	Abilene Abilene Co-op Assn. Abilene CO 3-1660

'Farmer Did Better In 1947'

AUSTIN, Tex. — American farmers are the only members of U.S. society who are taking less for their labor and services than they did in 1947, Rep. W. R. Poage (D-Tex.), said last week.

"One of the most striking comparisons shows that during



Johnny Kaw
Says:

You alone are responsible for what you do.

GRASS & GRAIN

The Mid-Kansas news weekly.
Published each Tuesday at 1207
Moro, (Box 1009) Manhattan,
Kansas, 66502 by

AG PRESS

Dean Coughenour

E. R. Woodward

Second class postage paid at
Manhattan, Kansas.

Subscription: \$3 year

CIRCULATION 11,108

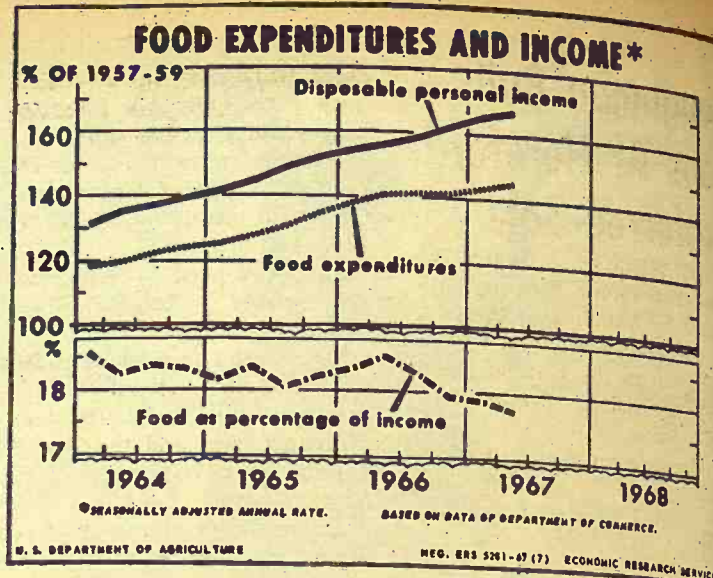

the last 20 years the hourly earnings of industrial workers have increased 123 per cent and corporate dividends are up 241 per cent," Poage told Texas Farm Bureau members. "During the same period, farm prices went down 9 per cent.

"Has any other segment of our society, except the agricultural service industries, suffered an actual net loss of income since 1947? I can't think of any one."

Poage is chairman of the House agriculture committee.

Cotton, for example, brought the farmer about 32 cents a pound in 1947, Poage said. Today, even with a government

subsidy, the farmer gets about 28 cents.

While income is up, production costs are up, Poage said. The per capita investment per worker averages around \$36,000, compared to \$21,000 a worker in manufacturing, he said.

"To use 1967 technology we must pay 1967 prices for our labor, our machinery, and our supplies. To pay 1967 prices we must get 1967 prices for what we grow. There is no other source from which these costs can be met," he said.

Urban Americans will be willing to pay higher prices if the farmer can get across this message, Poage said.

WESTERN SADDLE SUPPLY

J. J. RITTEL & SONS
WESTERN WEAR
In Mid-Kansas

Largest Saddle Selection
for the Entire Family

BOOTS • HORSE TRAILERS
Square Dancers Supplies
HOPE, KANSAS PHONE 43



SAVE \$25* Complete Weekend Woodcutter's Kit included with the purchase of any McCulloch Lightweight Saw.



TERRIFIC VALUE! GET: EXTRA SAW CHAIN, ROUND FILE, FLAT FILE, FILING GUIDE, DEPTH GAUGE, BAR GUARD, WEDGE, FUEL CAN, ENGINE OIL, FUEL ADDITIVE. HURRY!

*From manufacturer's suggested list prices on individual items.

HERE'S WHY MORE PEOPLE
ARE BUYING
McCULLOCH
CHAIN SAWS THAN
EVER BEFORE!

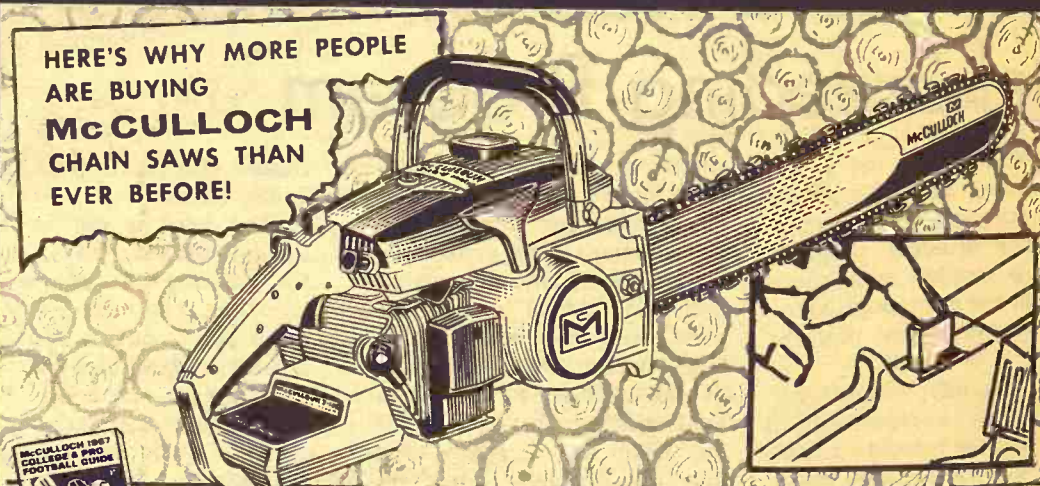

FREE!

1967
College &
Pro Football
Guide
96 pages —
300 College
& Pro Teams
— rosters,
schedules,
records. Get
it!

McCULLOCH...THE FIRST AND ONLY ELECTRIC STARTING CHAIN SAW!

PUSH BUTTON STARTING IS HERE!

Fast! Easy! Self-contained! Portable!

A new era in chain saws! No cords, no wires, no plugs. Features built-in starter and generator/regulator so it recharges itself while you saw. Sealed inside saw for trouble-free performance. Your COMPLETE answer! Also features: durable bearing construction; automatic chain and bar oiling system. Only 15 lbs. (less bar and chain)—extra convenience in a lightweight package.

DUMMERMUTH IMPLEMENT CO.
HI 3-4476 — Marysville

TODD TRACTOR & EQUIPMENT CO.
DE 6-2138 Seneca or AV 4-2129 Sabetha

DAVENPORT EQUIPMENT CO.
LA 8-1151 — Osage City

YOUNG EQUIPMENT CO.
767-5018 — Council Grove

JORDEN IMPLEMENT CO.
CO 3-2041 — Abilene

W. W. SMITH & SONS
ME 2-3148 — Clay Center

WATERS HARDWARE
CE 8-3114 — Junction City

K-HILL ENGINE SERVICE
PR 8-2011 — Manhattan

VAHSOLTZ IMPL. CO.
TA 4-5421 — Salina

WASHINGTON IMPLEMENT CO.
EA 5-2301 — Washington

Baughman Bull Tops At Hereford Preferred Sale

HUTCHINSON — Golden Mischief 1, a spring yearling bull owned by Baughman Ranches, Inc., Russell, was judged grand champion in the Kansas Hereford Association Preferred Stock Show.

Reserve champion bull of the show was SHF True Onward 94th owned by Earl Sutor of Zurich.

In the female division grand championship went to Kansas

State University on Mischief Lass 1626. Only six females were entered in the show.

Placings were made by Daris Cummings of Cummings Cattle Co., Amherst, Colo., who judged the show.

Forty-two head — 36 bulls and six females — brought \$18,838 in the afternoon auction.

Top selling bull brought \$920. The sire, Real Regulator 26, was consigned by E. J. Long, Norcatur, and was purchased for the Fort Hays Experiment Station herd.

Second high animal was consigned by Rodney Arbuthnot of Haddam and purchased by Don-

ald Kraus, Hays, for \$850, giving both top selling sires to Ellis County herds.

The top 10 bulls in the sale averaged \$720 and the sale average on sires was \$488.

Booth Hereford Ranch of Lawrence bought the top heifer, Mischief Lass 1626, champion of the show and consigned by Kansas State University.

Record Level On Soybeans

U.S. soybean stocks should rise to a record level of "perhaps" 136 million bushels at the

start of the 1968-69 crop year next Sept. 1, the Agriculture Department projected.

The figure would compare with the 91 million bushel carryover on hand this past Sept. 1.

Soybean exports in the current 1967-68 year "may rise to around 280 to 300 million bushels" from 257 million bushels in the previous year, the department said. At the same time, domestic soybean crushings could reach a record 600 million bushels, up from the 1966-67 previous record of 551 million bushels, primarily reflecting strong demand for soybean meal.

The consumption gains, however, will be more than offset by this year's expanded soybean production, estimated at a record 985,184,000 bushels, as of Nov. 1, up from 931,491,000 bushels in 1966, the department said.

Paper Back
Books
Largest Stock
In Town

25c - 35c
50c - 75c



**University
Book Store**
623 N. Manhattan Manhattan

CATCH US WHILE WE'RE CATCHING UP!

We lost 61 days of business due to the strike.
We're going to make up for lost time with
Better Deals on Better Idea Fords!

1966 Ford showed quieter than a \$17,000 Rolls-Royce Silver Cloud III.
1966 Ford showed its quiet strength against Europe's finest luxury cars.
1967 Ford showed its rugged durability by soaring off an Olympic ski jump.

1968 FORD

Quiet. Strong.
Beautiful.
A great road car.

21 models, headed by LTD's, XL fastbacks, and Country Squires—only cars in their class with strong die-cast grilles and disappearing headlamps standard. Power front disc brakes when you order power brakes, and SelectShift Cruise-O-Matic—the only 3-speed transmission that works automatically and manually with every engine.



1968 LTD by Ford...
2-Door Hardtop

Only MUSTANG makes it happen!

Mustang, the great original! In three fabulous versions — hardtop, fastback, and convertible. Only Mustang gives you all these standard features: bucket seats, stick shift, new louvered hood with integral turn indicators. Plus options that let you design your own sporty car or luxury car.

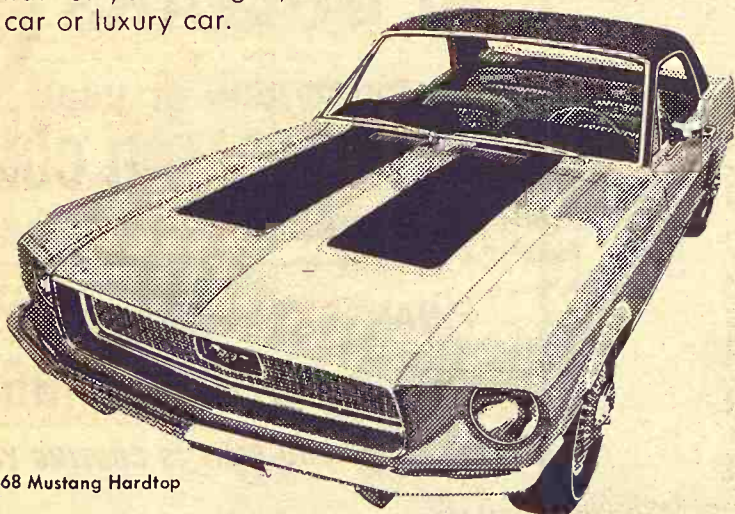

1968 Mustang Hardtop

Ford's newest bright idea!

TORINO

Six racy new intermediates
featuring a fastback GT
that seats six!

A whole new series. Six! 2-door hardtops with a choice of formal or fastback styling. 4-door sedans. GT's. Convertible. Each with the luxury ride of 116-in. wheelbase. Plus a Torino wagon and eight other Fairlanes with Torino-inspired styling.

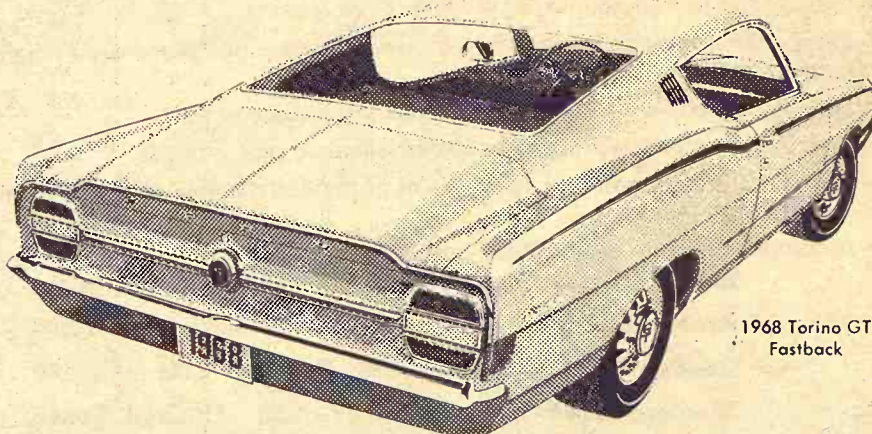

1968 Torino GT
Fastback

You won't find all these Better Ideas anywhere else!

Better ideas for Thunderbird: Choose a 2-door Hardtop, 2-door Landau, or the first 6-passenger Thunderbird ever, the 4-door Landau! **Better ideas for Falcon:** Room for six, (more room than any other compact built), power to spare, real trunk space, seven models. **Better ideas for convenience:** Options like an automatic ride control system. All-season SelectAir Conditioner. 7-position Tilt Steering Wheel. **Better ideas in style:** Only Ford in its class has standard equipment a die-cast grille for XL, LTD and Ford Country Squire, with disappearing headlamps. And lots more. **Better ideas**

for performance: V-8 power from a new 302 to a whopping 427-cu. in. with hydraulic valve lifters. A 3- or 4-speed stick shift on most V-8's, SelectShift on all engines. **Better ideas for wagons:** Ford, the Wagonmaster, has the widest choice of wagons, and all the better wagon ideas: the two-way Magic Doorgate. Built-in rear window air deflectors. Dual-facing rear seats. And there's still more. Like Ford's exclusive Twice-a-Year Maintenance, and a wide array of new Ford Motor Company Lifeguard Design Safety Features. See your Ford Dealer now.

FALCON • MUSTANG • TORINO
FAIRLANE • FORD • THUNDERBIRD



See the man with Better Ideas—Better Deals...your Ford Dealer!

November 21, 1967

DISTRICT SWINE SCHOOL AT EMPORIA
EMPORIA — A district swine school is set for here Monday,

November 27. The time is 10 a.m. and the location is the courthouse. Lyon county agent Alvin Maley and K-State Specialists Leo Wendling, Wendell Moyer, and Homer Caley are on the program.

FARMERS OUTLOOK

L.H. Simerl

Why A Tax Hike?

Congress is considering a bill to increase our income taxes. Since most of us pay taxes, and all receive benefits from them, the bill is stirring up a lot of discussion.

Supporters of the bill claim that a tax increase is needed to restrain inflation. This is a worthy goal, since inflation is a legal method of robbery — taking from some to give to others. Inflation takes buying power from people who have savings accounts, life insurance, retirement credits, bonds, pensions, and relatively fixed incomes. It gives advantages to borrowers, and to those in a position to get big increases in wages or profits.

Most of us have sympathy for the poor family in debt. We would like to see them get their bills paid. But the poor family doesn't gain much from inflation; their debts are mostly short-term ones and they pay higher interest rates because of inflation.

Many relatively high-income people gain from inflation.

They live in expensive houses with big mortgages. They borrow heavily to swing "big deals." They can pay off in 10 or 20 years with cheaper dollars.

Inflation is known mostly by its consequences — rising prices for the products that we buy and the services that we need. Inflation can be defined as "an excess of demand over supply."

Demand is created by the desire and ability to buy. When demand exceeds the available supplies of products and services, prices are raised. Buyers bid against each other for supplies. Sellers, who must meet ever-increasing labor costs, naturally try to get as much as possible.

A nation has inflation when many of its people push too strongly for higher incomes — for more products and services than they are willing and able to produce. Inflation comes when the people and their government spend too much.

Some people favor a tax increase, which would take buying power away from the public. Others say that the Federal government should cut down on

its spending. Some want both; others want neither.

No one wants to take the blame for inflation. We want to put the blame on someone else: The President, Congress, big business, or big labor. But the President and the Congress respond to demands from the voters, and business and labor can do only what our government permits.

While many groups must share the responsibility for inflation, not all are equally guilty of getting and spending too much. Some must be bigger contributors to inflation than others. If we really want to control inflation, we should try to find out who is overspending, and take steps to stop it.

Is it farmers? Industrial workers? Teachers, college professors, or other public employees? Professional men, such as doctors and lawyers? Small business men? Corporation stock holders? Or Uncle Sam?

We have no formula for determining which groups in our economy are demanding, getting, and spending too much. But the transfer of our gold and money to other countries (our balance of payments problem) indicates that our costs of production and prices have become too high in relation to returns on investments. Farmers, we should note, work for profits — not wages.

L. H. Simerl
Univ. of Illinois

It's more
than a Christmas
card when it's a
Photo-Greeting



Photo-Greeting Cards are treasured long after Christmas is over. They end up in picture albums as a record of a family, a year, a holiday. They're as warm and friendly as a Yule log ablaze on Christmas Eve itself. Just bring us your favorite snapshot, negative or slide and let us make prints for enclosure in one of our Deluxe Christmas Folders. We've a wide selection to choose from. See us today. You'll make a lot of people happy you did.

Avoid the last minute scramble and place your order now.
No money required when order is placed.

We also have Masterpiece personalized imprinted cards.
— See our samples today.

Manhattan Camera Shop

228 POYNTZ AVENUE
MANHATTAN, KANSAS PR 8-3312

HOGMEN!

meet the
Trouble-Shooter!...

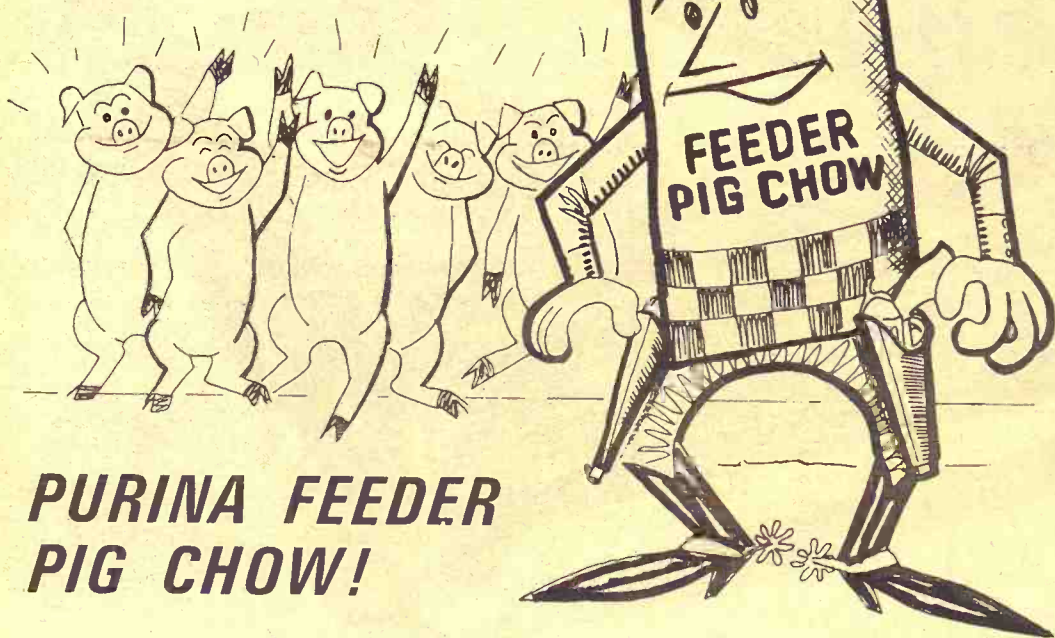

PURINA FEEDER PIG CHOW!

When feeder pigs arrive at your place chilled, rundown, and beat up from a long ride, they can be heading for trouble! A "trouble-shooter" you can depend on is PURINA FEEDER PIG CHOW. It's specially formulated to help newly-arrived feeder pigs (or any pigs suffering any kind of stress) get back on feed—fast!

PURINA FEEDER PIG CHOW offers these 7 big advantages:

- Contains antibiotics which provide broad range disease protection.
- Extra high level of vitamins pigs need during stress.
- Extra vitamin-mineral fortification to give adequate nutrition—even when pigs eat less than usual.
- Highly fortified—even gives scouring pigs adequate nutrition.
- Special growth ingredients give undernourished pigs a boost.
- Specific nutrients promote synthesis of hormones required at higher levels during stress periods.
- A complete ration—easy to feed and store.

Bartlett Grain Co. CE 8-5134 Junction City

Americus Grain Co. 884-3465 Americus

Gorden Mark Elevator .. ME 2-3381 Clay Center

Western Grain Mill 767-5933 Council Grove

Flint Hills Feed & Grain PR 8-5322 Manhattan

Farmers Union Feed Mill 437-2434 St. Marys

Mor-Kan Elevator 349-2214 White City

Reading Grain & Lumber AN 9-3842 Reading

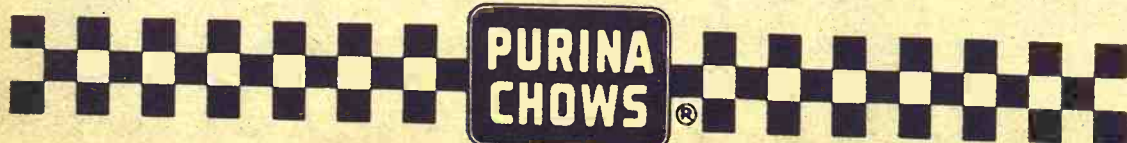

TIME TO TRADE and SAVE

POSSIBLY
HUNDREDS
of DOLLARS
on most new or used
TRACTORS AND COMBINES
financed thru IHCC because

FINANCE CHARGES ARE PAID
FOR YOU WELL INTO 1968!
EACH DAY YOU WAIT IS COSTING YOU MONEY

HANOVER
Hanover Impl. Co.

LEONARDVILLE
Kendall Garage

HERINGTON
Pioneer Service & Sales

MINNEAPOLIS
Chapman Impl. Co.

CLAY CENTER
Norquist's Inc.

ABILENE
Abilene Truck & Tractor

WAKEFIELD
Auld Chevrolet

MARYSVILLE
Bruma Brothers

FALUN
Dauer Impl. Co.

COUNCIL GROVE
Macha-Revere

BELLEVILLE
Chapman's On US hwy. 81

Sedlacek's Furniture & Appliance









HANOVER, KANSAS

C-O-U-N-T DOWN 'til Christmas

SANTA'S ON HIS WAY

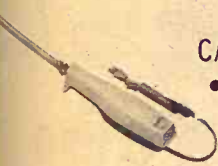
With The Greatest Values
In Our 77 Years

9 a.m., Friday, November 24, Opening Hour Specials

 ADMIRAL PORTABLE T.V. Carry it from room to room. 69⁹⁹	 AUTOMATIC ELECTRIC TOASTER • Chrome Finish • Thermostat Controlled 5⁹⁹
 AUTOMATIC ELECTRIC MIXETTE Three Speed - High, Low, Medium 6⁹⁹	 TABLE MODEL RADIO • 5 Tubes • Dial Tuning 5⁹⁹
 ELECTRIC CARVING KNIFE • Stainless Steel Blades 9⁹⁹	 THRU-HEAT Electric Iron • Permorad Heating Element 6⁹⁹
 CHEST OF DRAWERS (unfinished) Sturdy Construction 9⁹⁹	 ELECTRIC CAN OPENER • Open any size can • Magnetic lid holder • Built-in bottle opener 6⁹⁹



Sale Starts Fri., Nov. 24th

 HOOVER Constellation with Attachments \$59.95 Value 29⁹⁹	 Studio Couch Coil Springs Construction NOW ONLY 29⁹⁹	 9' x 12' RUGS Foam Back Sedlacek's Price 16⁹⁹	 Walnut Step Tables Coffee Tables Your Choice \$9.95 value 5⁹⁹	 SPEED QUEEN WASHER A complete line of Speed Queen Washers & Dryers \$99.95 Value 69⁸⁸	 Wall Cabinet 12⁹⁹
--	---	--	---	---	---

FOLLOW THE CROWD TO
The largest furniture & appliance store of
its kind in the Midwest. 4 Full Pages of Christmas Specials.

Sedlacek's
FURNITURE and APPLIANCE
HANOVER, KANSAS

Phone ED 7-2345

INSTANT CREDIT — FREE DELIVERY

FURNITURE and APPLIANCE Sedlacek's

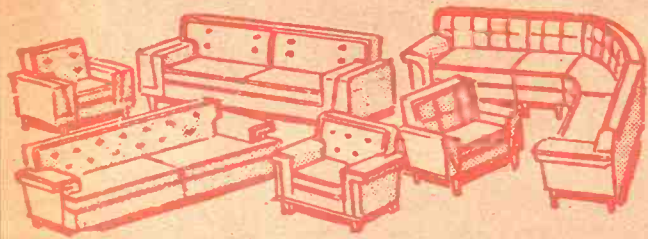

LIVING ROOM BUYS

\$129.95 2-PIECE SECTIONAL, modern double spring construction.	69 ⁸⁸
\$139.95 2-PIECE LIVING ROOM SUITE, foam reversible cushions.	89 ⁸⁸
\$149.95 2-PIECE SUITE, nylon cover, square arms.	109 ⁸⁸
\$159.95 2-PIECE SUITE, beige cover modern styling.	119 ⁸⁸
\$229.95 2-PIECE MOULDED BACK with foam reversible cushions.	149 ⁸⁸
\$239.95 2-PIECE CARSON OF HIGH POINT, wood trim, narrow arms.	169 ⁸⁸
\$269.95 BISHOP OF LEBANON SOFA, three cushions, rubber reversible cushions.	159 ⁸⁸
\$279.95 SOFA, nylon cover rubber reversible cushions.	169 ⁸⁸
\$280.00 MASTERCRAFT 2-PIECE SUITE, nylon cover, lifetime construction.	199 ⁸⁸
\$299.95 BROWN 2-PIECE LIVING ROOM suite, rubber reversible cushions, coil springs in back and deck.	219 ⁸⁸

HUNDREDS OF PIECES TO CHOOSE FROM
EVERY BRAND NEW SUITE SALE PRICED
WITHOUT EXCEPTION

EARLY AMERICAN LIVING ROOM SUITES

\$49.95 EARLY AMERICAN CHAIR, wood maple finish arms. Upholstered back and seat.	29 ⁸⁸
\$59.50 EARLY AMERICAN ROCKER, solid maple arms, reversible cushion.	39 ⁸⁸
\$219.95 BROYHIL PREMIER SWINGING love seat. Patch cover, reversible cushion.	169 ⁸⁸
\$139.95 BISHOP OF LEBANON SWIVEL rocker, reversible rubber cushions.	89 ⁸⁸
\$259.95 BISHOP OF LEBANON LOVE SEAT. Rubber reversible cushion, coil spring construction.	179 ⁸⁸
\$249.95 DELKER 3 REVERSIBLE CUSHION sofa, solid maple trim.	169 ⁸⁸
\$259.95 WINGED BACK THREE CUSHION sofa, with wood trim.	179 ⁸⁸
\$269.95 EARLY AMERICAN DAVENPORT, rubber reversible cushions, coil spring construction, choice of covers.	189 ⁸⁸

VISIT OUR GIGANTIC EARLY AMERICAN
DEPARTMENT

BEDDING BARGAINS

\$18.95 3/3 COTTON MATTRESS (will fit single bed or bunk beds).	9 ⁸⁸
\$19.95 4/6 FULL SIZE COTTON MATTRESS, ACA cotton ticking.	10 ⁸⁸
\$29.95 TWIN SIZED TUFTED INNER-SPRING mattress.	13 ⁸⁸
\$39.95 180 COIL FULL OR TWIN SIZE innerspring mattress.	19 ⁸⁸
\$39.50 KING KOIL TUFTED INNERSPRING.	24 ⁸⁸
\$49.50 SEAL BUTTON FREE INNER-SPRING, heavy ticking. (firm)	34 ⁸⁸
\$89.50 FOAM MATTRESS WITH MATCHING box spring.	49 ⁸⁸
\$129.95 1674 COIL COUNT COMFORT innerspring mattress & box spring.	119 ⁸⁸

MANY CARLOADS OF MATTRESSES TO
CHOOSE FROM SIMMONS, SEALY, KING
KOIL ENGLANDER & OTHERS.

STUDIO & SOFA SLEEPERS

\$59.95 STUDIO COUCH, coil spring construction. Dual bed.	39 ⁸⁸
\$69.95 NYLON COVER STUDIO COUCH. Narrow arms.	59 ⁸⁸
\$79.95 STUDIO COUCH, nylon cover choice of colors.	69 ⁸⁸
\$169.95 2-PIECE STUDIO COUCH with chair in rich nylon cover.	119 ⁸⁸
\$199.95 2-PIECE STUDIO with matching chair in vinyl cover.	129 ⁸⁸
\$219.95 2-PIECE RANCH STYLE studio couch with matching chair, wagon wheel arms.	169 ⁸⁸
\$199.95 SLEEPER, spring reversible cushions, heavy nylon cover.	99 ⁸⁸
\$219.95 SLEEPER. Two foam reversible cushions, heavy green cover.	149 ⁸⁸
\$349.95 MASTERCRAFT SLEEPER, rubber reversible cushions, brown nylon cover. Lifetime construction.	249 ⁸⁸
\$299.95 QUEEN SIZE SLEEPER. Three reversible cushions. Beautiful cover.	199 ⁸⁸

A LARGE SELECTION OF STYLES
AND COVERS

MIRRORS

\$9.95 PLATE GLASS MIRROR 16x24	----
\$12.95 QUALITY MIRROR 20x24	----
\$19.95 16x56 DOOR MIRROR	----



CHAIRS - ALL KINDS

\$29.95 OCCASSIONAL CHAIR, floral cover, solid walnut arms.	15 ⁸⁸
\$35.00 HIGH BASE PLATFORM ROCKER, solid walnut arms.	19 ⁸⁸
\$39.95 HIGH BASE PLATFORM ROCKER, vinyl cover.	24 ⁸⁸
\$59.95 BROWN OCCASSIONAL CHAIR, foam cushion. Man sized.	14 ⁸⁸
\$84.95 CARSON OF HIGH POINT occasional chair in choice of colors.	59 ⁸⁸
\$89.95 CHARLES SCHNIEDER occasional chair. Rubber reversible cushion.	59 ⁸⁸
\$99.95 BERKLINE RECLINER (man size) golden crest.	69 ⁸⁸
\$99.95 PONTIAC SWIVEL ROCKER in heavy vinyl cover, foam reversible cushion.	69 ⁸⁸
\$67.95 MR & MRS OCCASSIONAL CHAIRS in gold or brown. Solid walnut trim. Priced each.	49 ⁸⁸
\$79.95 MR & MRS CHAIRS in heavy grade upholstery. Choice of colors. Each	59 ⁸⁸

Hundreds of rockers, recliners and chairs to
choose from. The largest stock by far you
have ever seen.



DINING ROOM SUITES

\$69.95 BASSETT EXTENSION TABLE.	44 ⁸⁸
\$9.95 DINING ROOM CHAIRS with vinyl covered seats.	7 ⁸⁸
\$189.95 DROP LEAF TABLE with 4 matching chairs. A real buy.	119 ⁸⁸
\$75.00 42 INCH ROUND WALNUT TABLE by Stanley.	49 ⁸⁸
\$129.95 WALNUT HUTCH with glass sliding doors.	109 ⁸⁸

FRENCH PROVINCIAL, ITALIAN PROVINCIAL, EARLY AMERICAN, MEDITERRANEAN, CONTEMPORARY, MODERN.

The largest stock of dining room furniture
we have ever had, at immediate delivery.

ALL FAMOUS BRANDS YOU KNOW
AND TRUST

Open Every Wed. & Sat. Night Till 9 p.m.

Free Delivery

Instant Credit

Sedlacek's Count Down 'til Christmas - Santa's On His Way...

30,000 SQ. FT. IN THE MAIN STORE

Plus 40,000 Sq. Ft. Of Warehouse, Making This The Largest Furniture, Appliance & Carpet Store Of It's Kind In The Midwest



DINETTE SET BUYS

CHAIR, floral cut arms. -----	19 ⁸⁸
FORM ROCKER, -----	19 ⁸⁸
FORM ROCKER, -----	24 ⁸⁸
SIONAL CHAIR, ----- fan sized. -----	14 ⁸⁸
GH POINT occas- sional chair. -----	50 ⁸⁸
WIEDER occasional reversible cushion. -----	50 ⁸⁸
LINER (man size) -----	60 ⁸⁸
EL ROCKER in r, foam reversible -----	60 ⁸⁸
ASSIONAL CHAIRS Solid walnut trim. -----	40 ⁸⁸
IRS in heavy grade e of colors. Each -----	50 ⁸⁸
cliners and chairs to est stock by far you -----	50 ⁸⁸



ROOM SUITES TABLES & DESKS

ENSION TABLE. -----	40 ⁸⁸
CHAIRS with vinyl -----	70 ⁸⁸
TABLE with 4 match- al buy. -----	100 ⁸⁸
ND WALNUT TABLE -----	40 ⁸⁸
ATCH with glass slid- -----	100 ⁸⁸
ITALIAN PROVINCIAL, MEDITERRAN- Y, MODERN. -----	100 ⁸⁸
ing room furniture mediate delivery. -----	100 ⁸⁸
ND YOU KNOW TRUST -----	100 ⁸⁸

& Sat. Night Till 9
Delivery
Credit

Sedlacek's Your
One-Stop Christmas
Headquarters

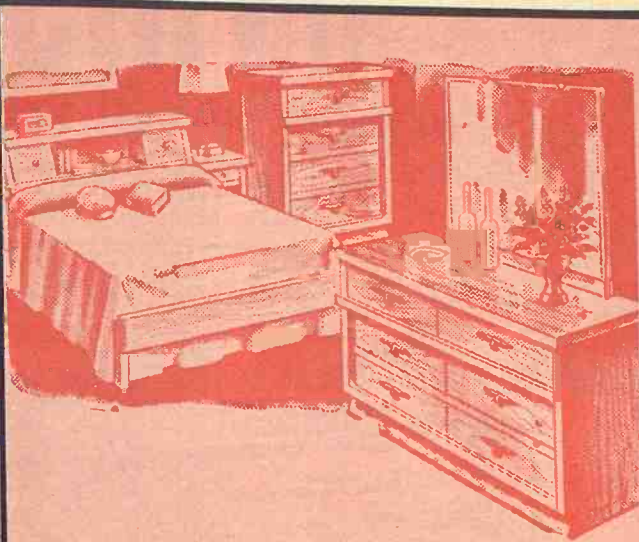

BEDROOM SUITES

\$149.95 BEDROOM SUITE, dresser, chest and panel bed. -----	99 ⁸⁸
\$189.95 3-PIECE TRIPLE DRESSER, mirror and bed. -----	119 ⁸⁸
\$179.95 DOUBLE DRESSER, mirror chest and bed. -----	139 ⁸⁸
\$189.95 WALNUT DOUBLE DRESSER, chest and panel bed. -----	149 ⁸⁸
\$199.95 4-PIECE EARLY AMERICAN dresser, chest and bed. -----	159 ⁸⁸
\$299.95 ITALIAN PROVINCIAL double dresser, mirror, chest and bed. -----	179 ⁸⁸
\$310.00 BASSETT FRENCH PROVINCIAL double dresser, chest and bed. -----	219 ⁸⁸
\$279.95 MEDITERRANEAN DOUBLE dresser, chest of drawers and panel bed. -----	199 ⁸⁸
\$232.50 TRIPLE DRESSER, chest and panel bed. -----	169 ⁸⁸
\$229.95 BASSETT MODERN double dresser, chest and panel bed, walnut. -----	179 ⁸⁸
\$299.95 JOHNSON CARPER, confetti white 3-piece triple dresser, chest and panel bed. -----	219 ⁸⁸
\$239.95 BASSETT LARGE double dresser, chest and panel bed, walnut. -----	179 ⁸⁸
\$269.95 JOHNSON-CARPER triple dresser, chest and panel bed. Delray. -----	179 ⁸⁸
\$379.95 SANDHIL BEDROOM SUITE, triple dresser, chest and bed. -----	289 ⁸⁸
\$429.95 BROYHIL PREMIER walnut double dresser, chest and bed. -----	329 ⁸⁸
\$449.95 LANE DOUBLE DRESSER, chest and panel bed. -----	349 ⁸⁸
\$429.95 COLEMAN CHEST ON CHEST, triple dresser and bed. Pecan. -----	289 ⁸⁸
\$239.95 STANLEY EARLY AMERICAN bedroom suite, double dresser, chest and panel bed. -----	219 ⁸⁸
\$599.95 HEYWOOD WAKFIELD solid maple bedroom suite, double dresser, chest and bed. -----	449 ⁸⁸

Over 900 bedroom pieces to choose from.
Select from the brands you know and can
trust.

APPLIANCE VALUES

\$159.95 DOUBLE DRAIN KITCHEN SINK & cabinet with drawers. -----	109 ⁸⁸
\$209.95 G. E. COPPERTONE REFRIGERA- TOR, family size. -----	169 ⁸⁸
\$249.95 2-DOOR G. E. REFRIGERATOR, white automatic defrost. -----	199 ⁸⁸
\$199.95 ADMIRAL CHEST FOOD FREEZER with built-in lock. -----	159 ⁸⁸
\$269.95 23 CU. FT. CHEST FOOD FREE- ZER with AI liner. -----	199 ⁸⁸
\$119.95 G. E. AUTOMATIC ELECTRIC DISH WASHER. -----	99 ⁸⁸
\$199.95 G. E. AUTOMATIC WASHER Filter-Flo 14, 3 wash temperatures. -----	169 ⁸⁸
\$119.95 G. E. CLOTHES DRYER, automatic. -----	79 ⁸⁸
\$59.95 HOOVER UPRIGHT CARPET SWEEPER. -----	34 ⁸⁸
\$199.95 ADMIRAL DELUXE ELECTRIC RANGE. -----	159 ⁸⁸
\$179.95 G. E. PUSHBUTTON ELECTRIC RANGE. -----	139 ⁸⁸
\$120.00 EAGLE DELUXE APARTMENT SIZE GAS RANGE. -----	99 ⁸⁸
\$157.95 30 INCH EAGLE GAS RANGE (family size) -----	129 ⁸⁸
\$186.95 37 INCH EAGLE GAS RANGE with storage space. -----	149 ⁸⁸
\$199.95 SPEED QUEEN AUTOMATIC DRYER. Quality dryer at low price. -----	139 ⁸⁸
\$139.95 SPEED QUEEN conventional washing machine. -----	99 ⁸⁸
\$159.95 SPEED QUEEN washing machine, double wall construction. -----	109 ⁸⁸
\$99.95 SINGLE DRAIN BOARD SINK and cabinet with faucets complete. -----	69 ⁸⁸
\$239.95 G. E. AUTOMATIC WASHER, 14 lbs., 2 water levels, 2 spins, 3 washing temperatures. -----	189 ⁸⁸

T.V.'S & STEREOS

\$199.95 G. E. CONSOLE STEREO, solid state with AM & FM radio. -----	149 ⁸⁸
\$399.95 ADMIRAL COLOR T. V., 25,000 picture power. -----	359 ⁸⁸
\$299.95 ITALIAN PROVINCIAL 23 INCH T.V., a real buy on a beautiful set. -----	239 ⁸⁸
\$139.95 G. E. PORTABLE T.V. -----	99 ⁸⁸
\$59.95 RCA SOLID STATE PORTABLE record player. -----	49 ⁸⁸
\$189.95 SYLVANIA PORTABLE T.V. with chrome stand. -----	139 ⁸⁸

Many, many more T.V.'s and stereo's to
choose from. Select from Motorola,
Admiral, G. E., Sylvania and RCA.

Sedlacek's

FURNITURE
and
APPLIANCE

**SALE STARTS
FRIDAY, NOV. 24th**

Open Friday evening November 24th
Open Wednesday and Saturday nights till 9 p.m.

C-O-U-N-T DOWN 'til Christmas

SANTA'S ON HIS WAY

With The Greatest Values
In Our 77 Years

Gift Suggestion — Gift Bargains — While They Last — Many More Not Listed

CORN POPPERS

ELECTRIC

The easy way to make popcorn.

\$7.95 value

3⁹⁹



2-Pc. LIVING ROOM SUITE

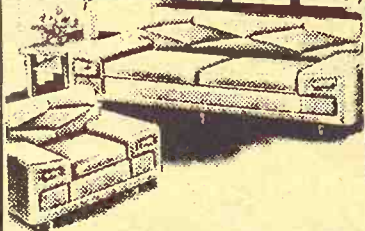

- Foam Cushions
- Hardwood Frame
- Spring Construction

89⁹⁹

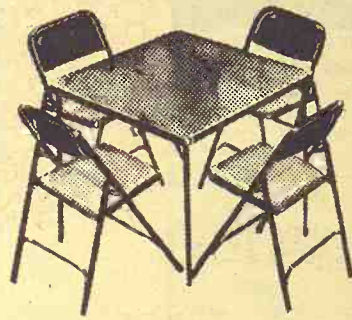

Card Table Set
5-Pieces for only

19⁸⁸

Innerspring MATTRESSES



- Coil Innerspring
- Full Size

14⁹⁹



TV table-trays

4 trays on legs. One with handle, casters for serving.

REG. \$12.95---

Sedlacek's Price

5⁹⁹

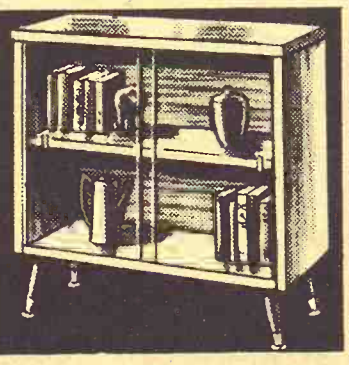

Modern BOOKCASE

- Glass Sliding Door
- Walnut Finish

19⁸⁸



SLEEPER

- Beautiful Davenport by day, luxury bed at night
- Reversible Foam Cushions
- Full-Size Innerspring Mattress

\$169.95 value

89⁹⁹

WE TRADE

We will give you an extra generous allowance on your old merchandise.

Closed Sundays

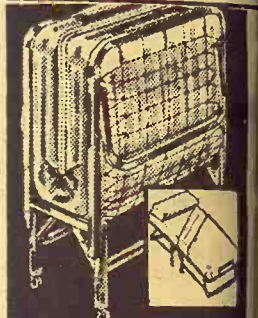

Roll-a-Way Beds

with Innerspring Mattress

26⁹⁹

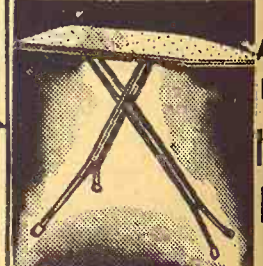

Perforated Top
Sedlacek's Price

4⁹⁹

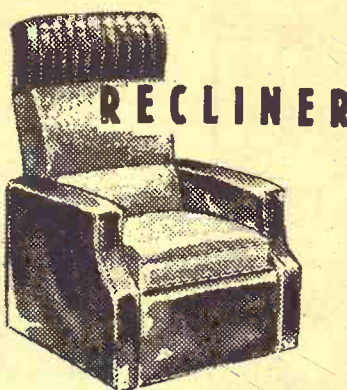

RECLINER

- Adjust Automatically
- Largest Selection Anywhere!

49⁸⁸



NYLON COVERS

- Upholstered Arms
- Coil Spring Construction
- Studio Makes into Full-Size Bed.

59⁸⁸

Sedlacek's Sale Price

Quality Merchandise Since 1890

Sedlacek's Have One of the Largest Furniture and Appliance Stocks in the Midwest.

**FREE DELIVERY
WITHIN 200 MILES
INSTANT CREDIT**

IMPORTANT NOTICE

Merchandise will be moving rapidly during this sale. All Prices are subject to merchandise on hand or procurement —

Road Map to... BETTER BARGAINS

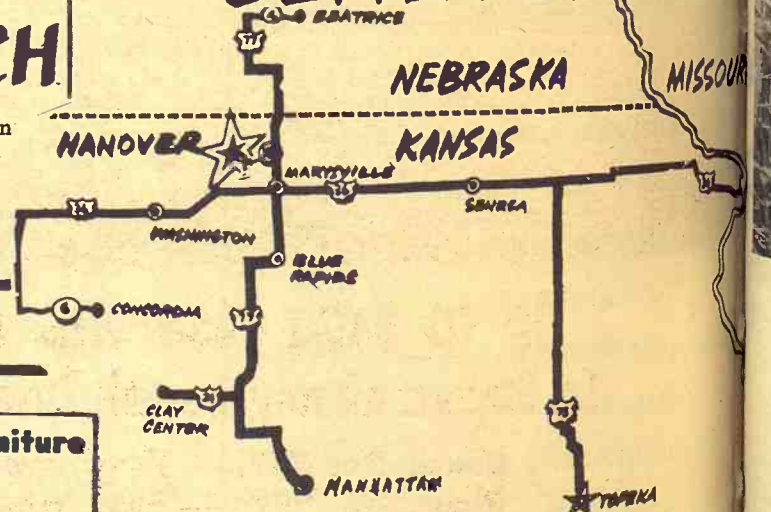

VISITORS ARE WELCOME

We at Sedlacek's mean just that. Amble around the two big floors of our main building. Just tell us you want to look around, and no one will dog your steps. At Sedlacek's you don't get sold a thing . . . you buy . . . at your wish and at your convenience.

You'll find this an unusual store. Want a watch or a jackknife? We've got plenty of them. Need a sink, bathtub, plumber's wrench or a section of pipe? We've got 'em all in profuse quantities. Or paint, carpeting, tile . . . wall paper. And to be sure, anything your heart desires in furniture, major and small appliances.

Come see for yourself.



November 21, 1967

Grass & Grain

9

ANTHRAX REAPPEARS IN MARYLAND HERD

Anthrax, once a serious livestock health threat but now considered to be controlled, has appeared in a Maryland herd. Thirteen cows have died.

NOW SAVE 10% DURING frontier HYBRIDS FALL FESTIVAL

- 1 Order your sorghum and corn requirements now and save 10% under regular cost. This offer expires Dec. 31, 1967.
- 2 In addition to saving 10% by ordering now, you gain increased yields and added profits when you choose Frontier hybrids.
- 3 By ordering now, you get the best choice of varieties.

SEE YOUR LOCAL FRONTIER DEALER NOW!
Or Write

THE BOWMAN SEED CO.
CONCORDIA, KANS. 66901
FOR NAME OF YOUR CLOSEST DEALER

CASE® MULTI-CROP COMBINES

Get Yours Now
FOR LATE HARVEST
& CASH FOR YOU

10/13/14-Foot Self-Propelled/2 and 3-Row Corn Heads



UP TO \$400 CASH THIS MONTH
To Buyers of any model Case Combine

Model No. 660 — Pays you \$250
Model No. 960 — Pays you \$300
1060 - 1160 - or 1660 Pays you \$400

Check mailed to you direct by the J. I Case Co.
WAIVER OF INTEREST ALSO APPLIES

These Case dealers are participating:

SALINA
Vahsholtz Impl. Co.

CENTRALIA
McBratney Impl.
Phone 857-3815

HEBRON, NEBRASKA
Ells Implement Company
Phone 768-6320

LINN
Kuhlman Motor Co.

MARYSVILLE
Brauchi Brothers

CHESTER, NEBR.
Grabau Impl. Co.

MARION
Longhofer Supply
CLAY CENTER
Porter Eqpt. Co.
1121 Crawford ME 2-5202



Moving Grain

Jim Howie of Solomon works on auger as he cleans bin at Solomon Grain Co.

Move On Milford Resort Project

A proposed resort development — called by some visionary, and by others unattainable — is going to get off the ground late this year, say its backers.

Bids will be opened December 30 for construction of marina facilities in the Curtis Creek area at Milford reservoir near Junction City.

L. W. Wisby, president of Thunderbird Resort Inc., said the work will include a floating snack bar and sales and service building, slips for boats, electrical work, fresh water facilities, and facilities for a swimming beach.

Construction would start February 15, with completion scheduled next spring.

Wisby said negotiations are underway for construction of

10 rental cottages on the west side of the marina.

A hotel and convention center will be started in the spring of 1968 and completed for the summer of 1969, Wisby said. He said original plans for a 100-room, 12-story structure have been revised to a 3-story hotel with a minimum of 120 rooms.

The convention center will seat 100 persons and have 10,000 square feet of space.

Wisby said his corporation has purchased 55 acres adjacent to its Laurel Heights subdivision for development of a shopping center.

If you're roughing your herd
on winter grass or stubble,
STOCK UP ON THIS KEY SPECIAL



**32%
KEY CATTLE
Sweet Supplement
\$71**

PER TON ON OUR DOCK

3/8 and 3/4

RANGE CUBES

- High in Molasses
- High in Vitamin A
- High in Nutrients

PRICE HOLDS ONLY WHILE SUPPLY LASTS

See Your KEY Dealer Or Call Collect ME 2-2141

KEY MILLING CO.

Clay Center, Kansas

OUR DAILY BREAD

— by G&G Area Cooks

Mrs. James Pettie Of Gypsum Wins Weekly Contest Prize

Contest winner is Mrs. James Pettie, R 1, Gypsum:
BAKED APPLE CUTLETS

Combine:

- 1/4 cup sugar
- 1/2 teaspoon cinnamon

Prepare:

6 baking apples, pared and cored. Roll in cinnamon sugar. Place in buttered custard cups. Spoon remaining mixture into center of apples. Set aside. Sift together:

- 2/3 cup sifted flour
- 2/3 cup sugar
- 1/4 teaspoon baking powder
- 1/8 teaspoon salt

Combine:

- 1 slightly beaten egg
- 3 tablespoons melted butter
- 1 teaspoon vanilla

Add to dry ingredients; beat well. Place 2 tablespoons of batter over each apple. Bake in moderate oven (375 degrees) 40-45 minutes or until apples are tender. Serves six.

Mrs. Marvin Tischhauser, R3, Hope: "If you want to add a really festive touch to your holiday dinners try serving hot Wassail as your guests arrive. The memory of the spicy aroma of this hot punch as one comes in out of the cold is as nostalgic as 'over the river and through the woods' and is enjoyed by young and old alike."

WASSAIL

Make a syrup of:

- 1 cup sugar
 - 2 cups water
- Put the following ingredients

in a bag and boil in above syrup 10 minutes:

- 1 tablespoon of chopped whole ginger
- 2 allspice berries
- 6 whole cloves
- 2 sticks cinnamon

Remove spices and add:

- 1 1/2 cups orange juice
- 1 cup lemon juice
- 1 quart apple cider

Heat to boiling point and serve. Makes two and one-half quarts.

Mrs. Tom Holt, R2, Gypsum: "This is my favorite dessert for

those extra special dinners that will be coming up. It is rich but oh, so delicious."

DATE NUT PUDDING

- 1 cup sugar
- 1 1/2 cups flour
- 3/4 teaspoon soda
- 1/2 teaspoon salt
- 1 cup chopped nuts
- 1 cup chopped dates
- 3/4 cup milk
- 2 cups warm water
- 1 cup brown sugar
- 4 tablespoons oleo or butter

Place brown sugar, oleo and warm water in a 3 or 4-quart deep casserole. Heat until sugar and oleo are completely dissolved. Sift dry ingredients together and add milk. Mix well. Stir in nuts and dates and beat for one minute. Pour batter into liquid in casserole. Do not stir. Serve hot or cold with whipped cream. Serves eight.

Mrs. Warren Wallin, Courtland, sent the following recipe:

CRANBERRY ORANGE NUT BREAD

- 1 14-ounce package orange muffin mix
- 3/4 cup whole cranberry sauce (canned)
- 1 cup finely chopped nuts
- 1 egg

Collect seven 6-ounce empty frozen juice concentrate cans (metal ones). Wash, dry and grease sides and bottoms thoroughly. In a small bowl, combine the two envelopes of muffin mix, cranberry sauce, eggs and nuts. Mix just enough to combine the ingredients. Spoon batter into greased cans, filling two-thirds full. Bake at 375 degrees for 30-35 minutes. Cool thoroughly and carefully remove from can and wrap in aluminum foil. Wait until second day to slice or freeze for future use. Can be baked in loaf pan if preferred.

Mrs. L. V. Drapel, Cuba: "This pretty Holiday Divinity candy is delicious and contributes to the season's festivities."

PRETTY HOLIDAY DIVINITY

- 3 cups sugar
- 3/4 cup light corn syrup
- 3/4 cup hot water
- 1/4 teaspoon salt
- 2 egg whites
- 1 package red, green or any color gelatin
- 1 cup chopped nuts
- 1/2 cup flaked coconut

Butter sides of heavy 2-quart saucepan and in it combine first four ingredients. Cook, stirring constantly till sugar dissolves and mixture comes to a boil. Cook to hard-ball stage (250 de-

grees) without stirring. Remove from heat. Beat egg whites till soft peaks form. Pour hot syrup slowly over egg white mixture, beating constantly on mixer at high speed till soft peaks form and mixture starts to lose its gloss. Stir in nuts and coconut. Drop by teaspoons onto waxed paper.

Mrs. Richard Vopat, R2, Sylvan Grove: "This is a very good cake and is our favorite one."

BOHEMIAN POPPY SEED CAKE

- 3/4 cup poppy seed
- 3/4 cup sweet milk
- 3/4 cup butter or shortening
- 1 1/2 cups sugar
- 2 cups flour
- 2 teaspoons baking powder
- 1 teaspoon vanilla
- 4 egg whites

Soak poppy seed in milk five or six hours or overnight. Cream together butter and sugar. Add soaked poppy seed and vanilla. Add sifted flour and baking powder. Fold in stiffly beaten egg whites. Bake in two 9-inch layer pans at 375 degrees for 30 to 40 minutes.

FILLING

- 2 egg yolks
- 1 1/2 tablespoons cornstarch
- 1/2 cup sugar
- 1 cup milk
- 1/2 cup chopped walnut
- pinch of salt
- coconut if desired

Mix dry ingredients and well beaten egg yolks. Stir in scalding milk and cook in double boiler for 15 minutes, stirring

November 21, 1967

10

Grass & Grain

constantly. Remove from fire and cool. Add nuts and vanilla and spread between layers.

FROSTING

- 1/4 cup butter
 - 2 tablespoons cocoa
 - 1 1/2 cup powdered sugar
 - 1 teaspoon vanilla
- Cream together. Moisten with enough cream or coffee to spread.

Stella Wetzel, R1, Manchester: "I love your paper and look forward to it every Tuesday to see who the lucky winner is and also the markets and sales; in fact everything. It is a dandy paper."

ROUND STEAK CASSEROLE
1 pound of round steak
1 or 2 onions, sliced
salt and pepper

Cut meat in serving pieces. Brown in skillet or frying pan. Put in a casserole, placing the slices of onion between layers of steak. Make water gravy out of the drippings of the meat, seasoning with salt and pepper. Pour over the meat and put in the oven one and one-half hours at 350 degrees.

Due to lack of space, all recipes received for the G&G Seventh Annual Bonus Recipe Contest cannot be printed. Other en-

7th Annual Grass & Grain Bonus Recipe Contest

All recipes submitted for "Our Daily Bread" between November 7 and December 11 will automatically be entered in the special "grand prize" contest. The winner will be announced in the December 26 issue.

The grand prize winner will be selected on the basis of originality & quality. Weekly winners will remain eligible for the special event.

The winner will be permitted to choose from several prizes to be announced next week.

- G.E. Immersible Electric Percolator (9-cup)
- Dominion Portable Electric Oven Broiler
- G.E. Dry, Steam & Spray Iron
- Sunbeam Dual Control, Full-Size Electric Blanket

CONTEST RULES:

1. All recipes submitted for "Our Daily Bread" between November 7 and December 11 will be eligible. Date of entry will be postmarked date.
2. Winning recipe will be selected on basis of originality, quality.
3. Grand prize winner may select one of several prizes.
4. Weekly prize winners will not be disqualified.

TO ENTER—

Pick the holiday recipe you want to submit.

Check to make sure all ingredients are included, measurements accurate and writing is legible.

Be sure your name and address are on the entry — not just on the envelope.

Please, send only one recipe at a time.

Mail entry to: Woman's Page Editor, Grass & Grain, Box 1009, Manhattan, Kansas.

Good luck!

I didn't know how pleasant and convenient banking could be until I opened an account at the Central National Bank.

Junction City, Kansas

MEMBER FEDERAL DEPOSIT INSURANCE CORPORATION

LITTLE WINTER WEIGHTLIFTERS



Take prime soybeans, nature's richest source of protein. Then improve on nature through a closely controlled cooking process that safeguards the vital protein as it turns the beans into a remarkably digestible and palatable livestock feed supplement. The result is Sunflower Brand Soybean Meal and Pellets. Cattle love Sunflower Brand. Thrive on it. Even add weight in winter. Call us collect and ask for proof.

Sunflower Brand is available in 40%, Soybean Meal Pellets and 36%, 32%, or 22%, formulated range cubes. Also available with stillbestrol added.



Kansas Soya Products Co., Inc.
Phone Dickens 2-7270
Emporia, Kansas

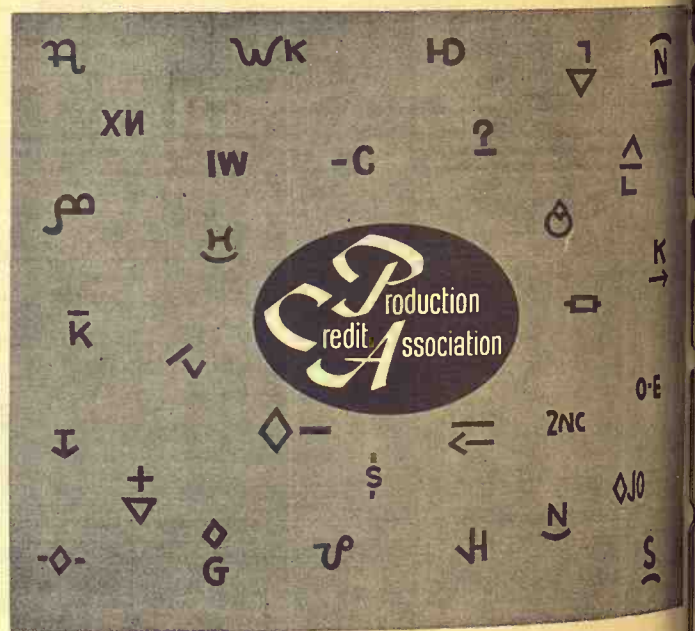

YOU CAN HAVE YOUR OWN "BRAND" OF CREDIT, TOO!

Brands have a special meaning for cattlemen. That's one of the reasons why so many cattlemen are PCA members. The red PCA oval is their "brand" of credit... they have a share in the ownership of their local association and a voice in the operation.

Cattlemen like to deal with people who understand the livestock business... the kind of people you meet at your Production Credit

Association. And cattlemen like the convenience of a PCA line of credit which makes money available when they need it, to buy what they want to buy. So it's not surprising that cattlemen are among the biggest users of PCA Loans.

If you would like to have your own "brand" of credit, talk to your local PCA manager... stop where you see the red oval.

Manhattan
Production Credit Assn.

5th & Humboldt PR 8-2226

Serving Marshall, Clay, Riley, Geary, Pottawatomie & Wabaunsee Counties. Branch offices at Clay Center, Marysville. Fieldmen: Owen Duer, Asst. mgr.; Ray Cohorst, Marysville, HI 3-4005; W. R. Eddy, Havensville, 889-4159. Floyd Rutherford, mgr. Residence — PR 8-5683



Council Grove
Production Credit Assn.
315 W. Main — 767-3535

Serving Dickinson, Marion, Morris, Chase & Lyon Counties. Branch offices at Abilene, Hillsboro, Marion. Fieldmen: Bill Abboro, Marion. Fieldmen: James Peters, paw, asst. sec.-tr.; James Peters, Lehigh; Wilfred Elliott, White City. Charles E. Graham, mgr. Residence — 767-3574

November 21, 1967

10

Grass & Grain

tries received were from the following:
 Mrs. Dwerl Vogler, Barnes;
 Mrs. Daniel Hartzell, Lincoln;
 Mrs. Don Lichtenhan, Junction City;
 Mrs. Earl Frick, Durham;
 Mrs. Raymond Latzke, Huron;
 Mrs. Jerome Lueers, Marysville,
 and Mrs. Harvey Gerstner, Frankfort.

Apply new Roof Right Over Old

Asphalt shingles can generally be applied directly over old roof. This saves the trouble and expense of tearing off the pre-

vious roof and protects the house interior during re-roofing. Since application costs are about the same for all type shingles, the heavier weights — those weighing 290 or more pounds per 100 square feet of roof area and designed to last 25 years with no maintenance — are a practical choice.

ROUND STEAK CASSEROLE

1 pound of round steak
 1 or 2 onions, sliced
 salt and pepper

Cut meat in serving size pieces. Brown in skillet or fryer. Put in a casserole, packed with slices of onion between meat. Make water gravy from the drippings of the meat. Season with salt and pepper. Pour over the meat and bake the oven one and one-half at 350 degrees.

Due to lack of space, entries received for the 1967 Annual Bonus Contest cannot be printed.

Grain

CONTEST RULES

1. All entries must be "Our Own" grain, grown in the state of Kansas, and must be of high quality.
2. Winning entries will be selected on basis of quantity, quality, and variety.
3. Grand prize will be a cash award of \$100.00.
4. Weekly prize drawings will be held on the 15th of each month.

TO ENTER—

Pick the holiday you want to submit.

Check to make sure ingredients are included, measurements accurate and entry is legible.

Be sure your name and address are on the entry just on the envelope.

Please send only one entry at a time.

Mail entry to: Page Editor, Grass & Grain, Box 1000, Manhattan, Kansas 66505.

GEHL ROTARY SHREDDERS

Gehl now offers you two new rotary shredders for weeds, grass and pasture clipping as well as stalk shredding. These Clean-Cut Shredders are available in a 72-inch model which easily handles two rows of stalks and the giant 144-inch unit that cuts a full four rows.

CC-6 The handy 6-ft. Clean-Cut gives you 20% more cutting capacity than the conventional 60-in. shredders. Available in either pull-type or pick-up models, the Gehl is especially useful in controlling the corn borer.

CC-12 One of the many features of the 12-ft. Clean-Cut Shredder is the "V" shield attached to the rear bottom side of the hood. With the "V" in place, you get perfect spreading with your shredding. Without it, you leave an even windrow. A heavy-duty hitch enables you to pull a disc behind the shredder.

GEHL

Where Quality is a Family Tradition

WATERVILLE
WATERVILLE MOTORS

MINNEAPOLIS
CHAPMAN IMPL. CO.

SABETHA
FLENTIE'S, INC.

GYPSUM
KUHN IMPL. CO.

PERRY
SEYLER FARM SUPPLY

Use Of Wood Moulding Can Work Deocrative Wonders

The imaginative application of wood moulding can work decorative wonders in a room. For example, a cornice moulding installed around the room where walls and ceiling meet adds rich detail to flat uninteresting surfaces. The same is true of baseboard moulding which has the additional advantage of protecting the wall from everyday wear and tear. Moulding is often used at the top of wainscoting to give it a finished look.

Decorating with moulding is easy, even for a do-it-yourselfer. Stock molding is available in a wide variety of attractive styles from local lumber dealers. Moulding strips are simple cut to fit at the corners and nailed into place. They can be painted to match the wall, or stained or varnished to enhance the natural wood grain.

There are a number of unusual ways to use moulding. Moulding installed in a panel effect above the fireplace emphasizes that area as the focal point of the room. Windows and doors gain visual importance when framed with wide-face moulding. You can even use strips of moulding on plain furniture, such as chests and bookcases, to give it a new look.

Moulding can also be used to correct a room's architectural flaws. A long, narrow hall appears wider if you "break up" one wall into two panels with vertical moulding and paint the panels different colors. Leave the opposite wall unpan-

eled and paint it one color. Or, de-emphasize a too-high ceiling by installing horizontal moulding on the walls two or three feet above the floor. Then use contrasting paint or paper below the moulding to give a wainscot effect.

Louver Folding Doors Ideal For Closets

Louver folding doors are ideal for closets where floor maintenance is a problem. They are decorative and provide air circulation to keep clothing fresh.

Check Food Labels

Since today's homemaker is very much concerned about nutrition she would do well to check for the nutrient contribution of the food she buys by thoroughly reading the labels.

MATTRESS & BOX SPRINGS

Specials Every Day
 New Low Prices
 Buy Direct

Also Complete Rebuilding Service

Manhattan Mattress Co.

414 S. 4th PR 8-5302

For instance, on flour products look for the word "enriched." Enriched flour contains essential B-vitamins and the minerals iron and calcium.

MIDWEST RENDERING & SUPPLIES
BELLEVILLE, KANS.

We sell meat scraps and fat for feed. We pick up materials from butcher shops, locker plants and fresh dead animals. For service call Belleville: JA 7-5545 or your local number.

Beloit	738-3731	Jamestown	439-2655
Cawker City	781-4711	Leonardville	99
Clay Center	632-3424	Lincoln	524-9990
Clyde	446-3621	Mankato	378-3771
Downs	454-9527	Marysville	443-3726
Fairbury, Nebr. 402	729-2147	Miltonvale	427-3015
Glasco	568-2636	Minneapolis	392-3043
Hanover	337-2291	Morganville	926-3674
Hebron, Nebr. 402	768-6221	Washington	EA 5-2920
Hunter	529-2145	Smith Center	282-3751
		Ruskin, Nebr.	226-2261

ONLY \$325 Fully Guaranteed Completely Installed

HAUL-MOR, INC.

The Hydraulic Hoist Anyone Can Use At A Price Everyone Can Afford!

PTO operated hydraulic hoist for 10' and smaller beds! Six ton hoisting power. Can be used on 1 ton and smaller trucks.

NOW — Even small trucks can have hydraulic hoisting.

Fingertip Control From Cab
 Chrome Plated Piston Gives You Smooth, Positive Power

- Durable
- Practical
- Convenient

HAUL-MOR, INC. valley falls, kansas • phone 945-3211

Exacting nutrition for the sow builds strong litters and heavier weaning weights. A good start is essential for good sow-pig results.

Pigs must have easily digestible starters and grower rations. Here too, we offer the best, proven by hog producers who see quality results in their pigs.

We Start Early . . Building No. 1 Hogs -

Good early growth, fast economical gains, and good management team up for more hog profits.

Our finisher feeds can help you harvest those record results - because they are formulated to get the best and the most from your hogs and to help you realize more profit for your efforts!

Call Naturich for a plan to meet your requirements. We have the extras that mean so much these days. Dependable quality and service to reduce the work load at home. Just phone us collect CO 3-2260 for full details.

NATURICH MILLS

ABILENE, KANSAS

make the one-season test be convinced!

PRODUCTION DESIGNED FOR MORE FEEDER PROFIT.

Still To Be Family Farms, Says Frisbie

WICHITA — Agriculture still has some severe adjustments ahead of it, just as it has had in the past, Ray E. Frisbie, president of the Kansas Farm Bureau, said in his address at the annual meeting.

The adjustments are coming, he said, despite outside influences, such as government farm programs. Farmers are becoming fewer and farm units larger.

"But I am sure they still will continue to be operated as family units," Frisbie asserted. He added, however, that the definition of what is a family farm is changing.

"If there had been a proper definition of a family farm 10 years ago, it certainly wouldn't fit a few years from now.

"These larger units, Frisbie continued, will be able to compete and more than likely will be held by several members of a family through a corporate setup or something similar."

Having mentioned a corporate setup, Frisbie noted that there had been much discussion recently about corporation farming and he suggested that it appeared this discussion had at times been more emotional than factual.

While not speaking definitely for or against corporation farming, he said he was sure every Farm Bureau member wants to protect a system of farming wherein a large percentage of the units would be under family ownership and management.

The Farm Bureau president took note of the fact that farm prices are at 73 per cent of parity, one of the lowest ratios of all time. He said that food prices were rising despite low prices to farmers.

The Agricultural act of 1965

gives the Department of Agriculture some "pretty awesome powers over agricultural markets," he observed, and added that "it is generally agreed the philosophy of the department has been cheap food for the consumer."

Low farm prices and high costs have led to all the talk about bargaining power for farmers in the market place, Frisbie said.



Insulated brush jackets ..	\$8.25
Montclair sport jackets	\$12.85
Servius insulated rubber pacs	\$13.45
2 buckle overshoes	\$5.59
4 buckle overshoes	\$6.09
5 buckle overshoes	\$8.19
Tractor Comfort heaters	\$36.95
Motor heaters, 850 watt ..	\$7.59
Motor heaters, 1500 watt	\$10.65
Tank heaters	\$14.25
Battery chargers, 1 1/4 amp	\$6.75
Battery chargers, 4 amp	\$11.19
Battery chargers, 6 amp	\$13.59
Battery chargers, 10 amp	\$17.89
Hieberts mineral feeders	\$39.95
Pond mills for ice free watering	\$49.95
3 point rear blades, 7 ft.	\$139.95
3 point post hole digger	\$149.95
Air compressors	\$89.95
Air tanks	\$15.95
Continental rotary mowers on hand	
Wilbeck chisels on hand	
Headhunter livestock holding gates	\$49.95

HOLT FARM SUPPLY

Next To Sale Barn
MANHATTAN PR 6-7943

"I'm sure this is coming," he told the Farm Bureau delegates, "but not immediately. It will come about slowly and surely because of greater unity of farmers. This unit will be easier

to achieve as farmers become fewer in number. They will not only be fewer in number, but I am sure they'll be more sophisticated."

He said the Farm Bureau was

November 21, 1967

12

Grass & Grain

working toward "bargaining power," but it would take time and a lot of effort on the part of producers.

ATTENTION: Mr. Cowman —

Here is your opportunity to obtain a good set of well bred cattle in top condition that will continue to produce. These are good big rugged cattle — pasture raised and in pasture condition, ready to go to work.

Simpson Ranch Dispersal Sale of REGISTERED HORNED HEREFORD CATTLE

Tuesday, November 28 — Starts 10:00 a.m.

AT THE MANHATTAN COMMISSION CO. SALE BARN
ON US 24 EAST 2 1/2 MILES
MANHATTAN, KANSAS

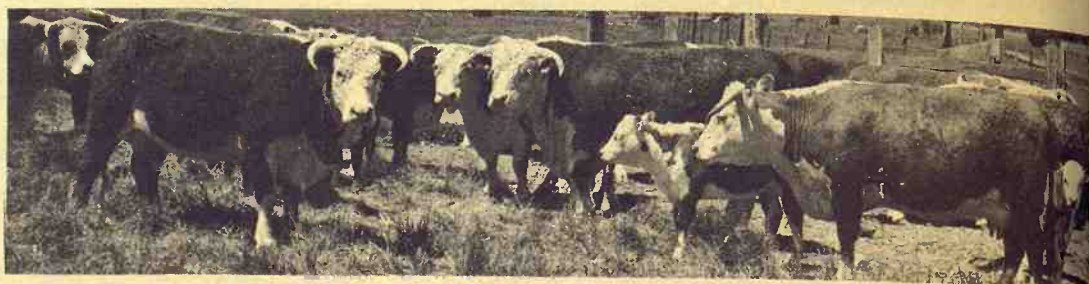

SELLING 500 HEAD IN 350 LOTS

265 COWS, 150 spring calves on cows 60 HEIFERS
90 FALL CALVES 25 BULLS

All are clean pedigreed, with the latest check by the American Hereford Association October 17, 1967. There are no dwarf producers.

Cattle are from a certified accredited TB-free area and from a modified certified brucellosis-free area. Cattle to be tested for TB and Bangs within 30 days of sale and health certificates furnished.

For Information Contact:

WILLIAM F. GROSSER, III, BOX 540, SALINA, KANSAS PHONE: 913/TA 5-4618

or JOHN RHODES, SALINA, KANSAS PHONE: 913/TA 3-6507

These cattle are being sold to settle the estate of Grover M. Simpson, deceased.

SIMPSON RANCH

BOX 540 SALINA, KANSAS

Manhattan Commission Co., Inc. Sale Every Thursday

2 1/4 MILES EAST OF MANHATTAN ON US 24

Due to the Holiday on our regular sale day
THURSDAY, NOV. 23 -- Thanksgiving Day

WE WILL HAVE NO SALE ON THAT DAY

Regular Sale Thursday, November 30

WE WISH YOU ALL A
DAY OF FAMILY REJOICING

The owners and associates of the Manhattan Commission Co., Inc., take this occasion to express their thanks for your friendship and business.



FOR ESTIMATES

W. E. DUGAN ----- Alta Vista, 229-6430
JOE RAINE ----- Maple Hill, MI 3-2226
DON WELLS ----- Manhattan, JE 9-3744
MERVIN SEXTON ----- Abilene, CO 3-3449
C. J. WENTZ, bus. mgr. Manhattan, JE 9-5561

BARN PHONE ----- Manhattan, PR 6-4815

Consignment Reports
WIBW radio 6:30 A.M. Thursdays
WIBW-TV 12:15 Noon Wednesdays

BUYING

FAT HOGS

We buy fat hogs daily at the Manhattan Commission Co., Inc., sale barn. We buy direct with no commission to the seller.

BUYING HOURS:

Mondays thru Fridays
8 a.m. to 4 p.m.
Saturdays 8 a.m. - 2 p.m.
Manhattan PR 6-4815

WE ARE ALSO BUYING
FAT HOGS AT THE
W. E. DUGAN YARDS
ALTA VISTA
SATURDAYS

8 a.m. to 3 p.m.
Phone Alta Vista 229-6430
or Manhattan PR 6-4815

AT ALMA & ESKRIDGE
EVERY WEDNESDAY

From 8 a.m. to 1 p.m.

Please do not bring hogs in for sale on Thursday afternoon, as we will be having large runs of cattle and you might not be able to unload and they will get hot on you. For information call the barn in Manhattan, PR 6-4815. In Alta Vista, W. E. Dugan, 229-6303. Or you may call Joe Raine at Maple Hill MI 3-2226 or Eskridge Yard 443-2347.

The Manhattan Commission Co., Inc.

MANHATTAN, KANSAS

East On US 24

Auctioneer: Joe Raine



Farmer Ire Grows Vs. Careless Hunters

ABILENE — The head of the Kansas Farmers Union has threatened to call for the closing of at least 7 million acres of farm land to hunters unless the hunters stop destroying farm property.

Henry Veltman issued the ultimatum in an open letter to the Kansas Forestry, Fish and Game Commission.

Veltman warned hunters that "if any more of our farmers are assaulted or beaten up by hunters, we will call upon the National Farmers Union members in every section of the state to close their lands for hunting."

Such a move would close approximately 7 million acres of

farm land from hunters, he said.

The letter grew from increasing farmer resentment to hunters flagrantly disregarding farm property, Veltman said.

The beating of a 69-year old Viola farmer by four or five men last week added fuel to the flames. According to the man, Fred D. Weidman, he asked the men to stop hunting near his property.

Weidman said a small man threatened to work him over after he asked the men to quit shooting. He said he tried to make a U-turn and leave, but the men wouldn't let him.

He started to leave when the men grabbed hold of the back of his car. His car then skidded and hit the hunters' auto.

One of the men forced Weidman's car door open and whipped the farmer with the butt of his shotgun. Some arrests were made Friday.

The Kansas National Farmers Union publicity director John

Harvey said his office has been flooded all season with complaints.

Claiming farmers are "fed up" with the present situation, Veltman wrote hunters have "damaged our fences, killed our livestock and destroyed our pets."

"For some reason this fall hunters have been more inconsiderate than anytime in the past number of years," Veltman continued.

He said his group has thousands of "no hunting" signs available for distribution. He went on to say he hopes they won't have to be used, but he stressed farmers may have to post their land if hunters don't get "some horse sense."

The National Farmers Union legislative committee is seeking

BLINDNESS ON THE INCREASE IN U.S.

Americans are becoming blind at twice the rate the population is increasing. A research organization, seeking funds for further research into the causes of blindness, says that 500,000 Americans will lose their sight within the next 10 years.

an immediate meeting with the Forestry, Fish and Game Commission to discuss the problem.

One solution may be a bond on hunters, Veltman said. A bonding company would pay a farmer for any livestock killed by a hunter under the plan.

November 21, 1967

Veltman hinted legislation along this line may be upcoming in the 1968 Kansas Legislature.

"This problem is a serious one," Harvey said, "and it seems to be getting worse."



Why doesn't Faith Advertise Price Comparisons?

The main reason is that "regular", "was" and some other common words used in comparison advertising just don't apply... and never have applied in our many years selling furniture. In the first place, we can and do take a minimum mark-up on our home furnishings. The only time we ever mark down an item is when we haven't been able to sell it, and want to get rid of it. Any time you come to Faith's, you look around and if you find something you want, you'll find the right price. Any day.

FAITH'S FURNITURE STORE

1/4 mile east of tracks on US 24 Phone PR 8-3786
MANHATTAN, KANSAS

**Now...
NA 150
IMPROVES
Gooch's Best
PIG GUARD 250
into
baby pigs' first
choice!**

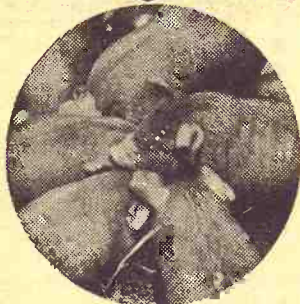

Gooch Research leads again — develops the real answer to get baby pigs started — an exclusive special toasting process to enhance Nutritional Acceptability.

BABY PIGS APPROVE!

- Eat sooner!
- Eat heartier!
- Start faster to be ready early!

18 months of extensive Gooch Research testing — nearly 100 litters of baby pigs demonstrate NA 150 IMPROVES Gooch Pig Guard 250 to be the answer in superior Nutritional Acceptability... growth power... Aureo SP 250 health safeguards.

Here is the overwhelming 2:1 pig approval found in Gooch Research Testing.

No. Pigs	Pig Guard 250	Pig Guard 250 With NA-150
8	25	10
18	25	30
85	130	840
14	75	235
21	150	300
18	100	300
14	50	250
20	110	210
20	225	130

Start your pigs on

GOOCH'S BEST
PIG GUARD 250
now improved with NA 150
SEE US!

CK Processing Co.
Manhattan, Kans. PR 6-9269

Clay Center
Alfalfa Mill
Clay Center, Kansas
CO 2-3041

Same Old Taylor. Some new bottle!

Our old bottle looked a lot like some other Bourbon bottles.
So now we've got a

new one.
Now our bottle's not like anybody else's. Our Bourbon never was.

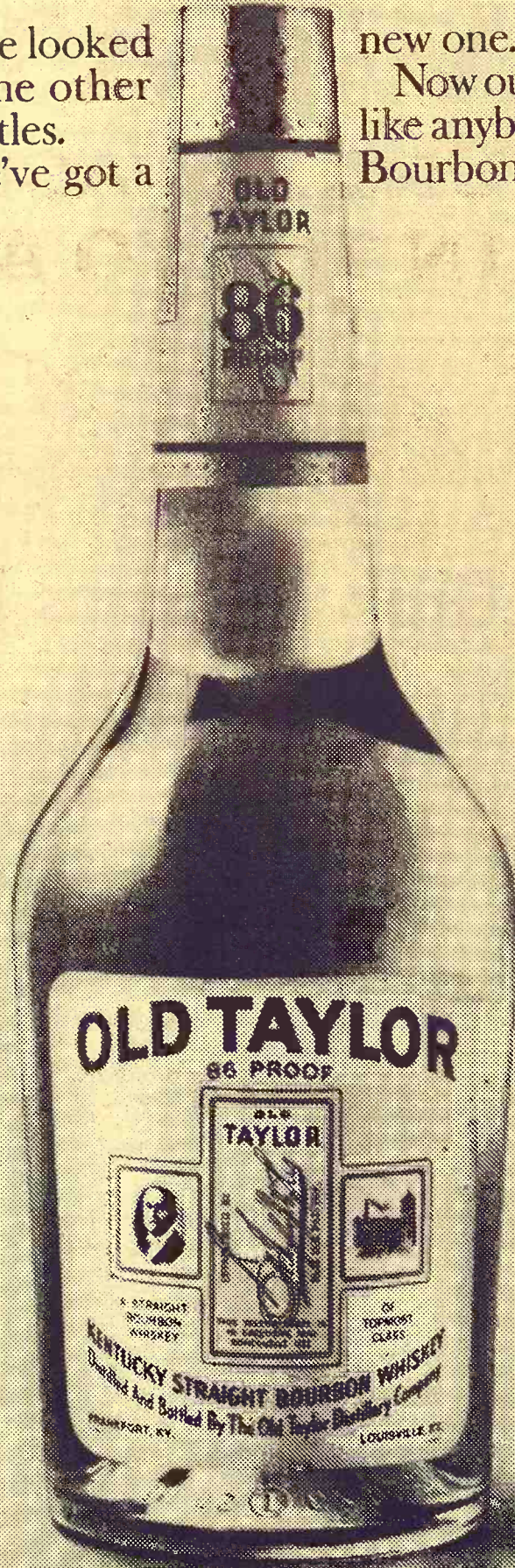

November 21
Veltman hinted
along this line may be
ing in the 1963 Kansas
ture.
"This problem is a
one," Harvey said, "and
to be getting worse."
A sweeping change in the
Packers & Stockyards Act
would put packers under bond-
ing requirements for the first
time, if USDA proposals for the
most significant changes in P&S
regulation since it was enacted
in 1921 are accepted by Con-
gress.
While the proposed changes
would cover many areas — in-
junctions, reparations, pre-
merger notice, jurisdiction and
chain stores — the change at-
tracting most attention is one
aimed at packers.
The department's jurisdiction
requires packers to maintain
records similar to commission
men and dealers is not clear,
and Acting Secretary of Agri-
culture John Schnittker said
that USDA feels that producers
are not being adequately pro-
tected.
USDA studies show that about
10% of the nation's packers
slaughtering livestock
have current liabilities in excess
of their current assets.
"From November 1965 to No-
vember 1966, the department
has information that 10 packers
went out of business owing
about \$3.25 million for livestock
Schnittker said, adding that
the proposed revisions would
strengthen the basic intent of
the P&S Act to provide financial
protection to producers.
"When the P&S Act became
law, direct sale of livestock to
packing firms was very small —
chain stores were just begin-
ning — and the sale of livestock
on a carcass grade and yield
basis was still in the dream
stage," Schnittker said.
"Now, about half the nation's
slaughter livestock is being sold
directly to packers — chain
stores handle the bulk of the na-
tion's meat — and grade and
yield livestock sales have be-
come a part of our operating
language."
One of the more important
provisions of the proposed bill
would give federal courts au-
thority to issue temporary or
permanent injunctions against
persons subject to the Act who
operate in a manner which
would reasonably be expected
to result in damages to another
person.
Present procedure allows
P&S officials to file an admini-
strative disciplinary action
against such persons. However,
these can take one or more
years to complete, with addi-
tional time spent in appeals to
higher courts.
"During all these years of liti-
gation, the respondent is free
to continue a practice which
may be causing irreparable
damage to countless numbers of
producers," Schnittker said.
He added that the section on
reparations would "put teeth"
into present provisions which
authorize money judgments to
producers who prove unfair
treatment by stockyards, com-

P&S Changes Would Require Packers' Bond

mission men, or dealers, and would make packers also sub-
ject to reparation actions.

Under present conditions, a
producer has to instigate court
action if the respondent refuses
to comply with P&S reparation
findings. Since many such cases
involve small sums of money,
farmers are reluctant to seek
legal relief. Thus, about 90% of
the money involved in repara-
tion actions is not paid.

"A meaningful administra-
tive remedy is necessary to give
adequate relief in such cases,"
Schnittker said.

The proposed bill would also
make it clear that the Secretary
of Agriculture has jurisdiction
over chain stores in their pur-
chases of meat and poultry,
and over integrated poultry op-
erations.

The section dealing with pre-
merger notice is designed to
provide needed study time for
proposed business mergers.

Any packer planning to merge
with another packer would be
required to give 90 days ad-
vance notice to the secretary.
This would permit a reasonable
investigation to determine whe-
ther the merger would signifi-
cantly lessen competition.

Schnittker said that the pro-
posed revisions will further en-
able USDA to investigate mar-
keting relationships and prac-
tices which restrict competition
for livestock, poultry and meat.

He said that the suggested re-
visions to the Act will enable
USDA to adequately meet chang-
ing marketing conditions, and
to carry out the basic philoso-
phy of maintaining a free com-

petitive marketing system for
both producers and consumers.

"The interest of our free en-
terprise system requires a mar-
ket place where producer and
buyer can meet on equal terms,"

Schnittker said. "These propos-
ed revisions will help clarify
and strengthen provisions pro-
viding greater protection for
livestock and poultry produ-
cers."

RRR

Galvanized 26 Gauge Spring Steel Covering
4 Times More Impact Resistant

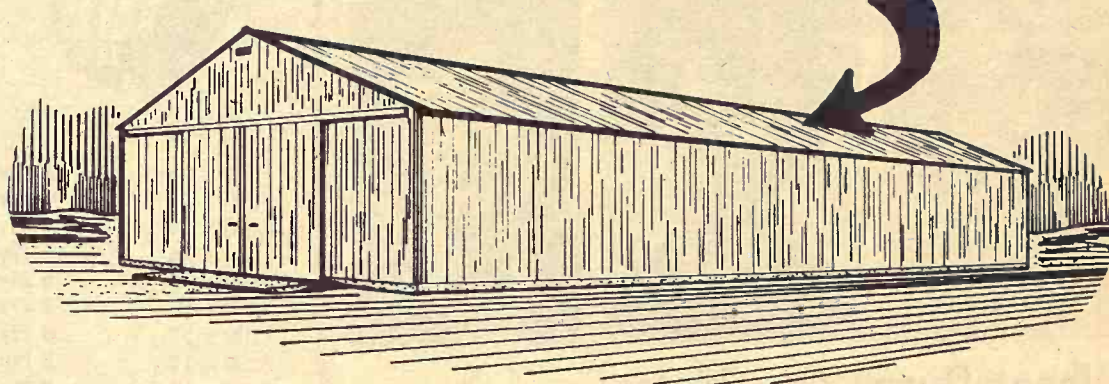

New! Spring Steel I-Beam Building

A Size To Fit Your Needs. Easy To Erect, 16 Door Sizes.

Factory To You Buy Direct... We Erect

Reinke Mfg. Co. Inc.

Phone 23

Deshler, Nebraska
Commercial and Farm Building Specialists

WHAT'S UNION PACIFIC DOING IN TOKYO AND TAIPEI?

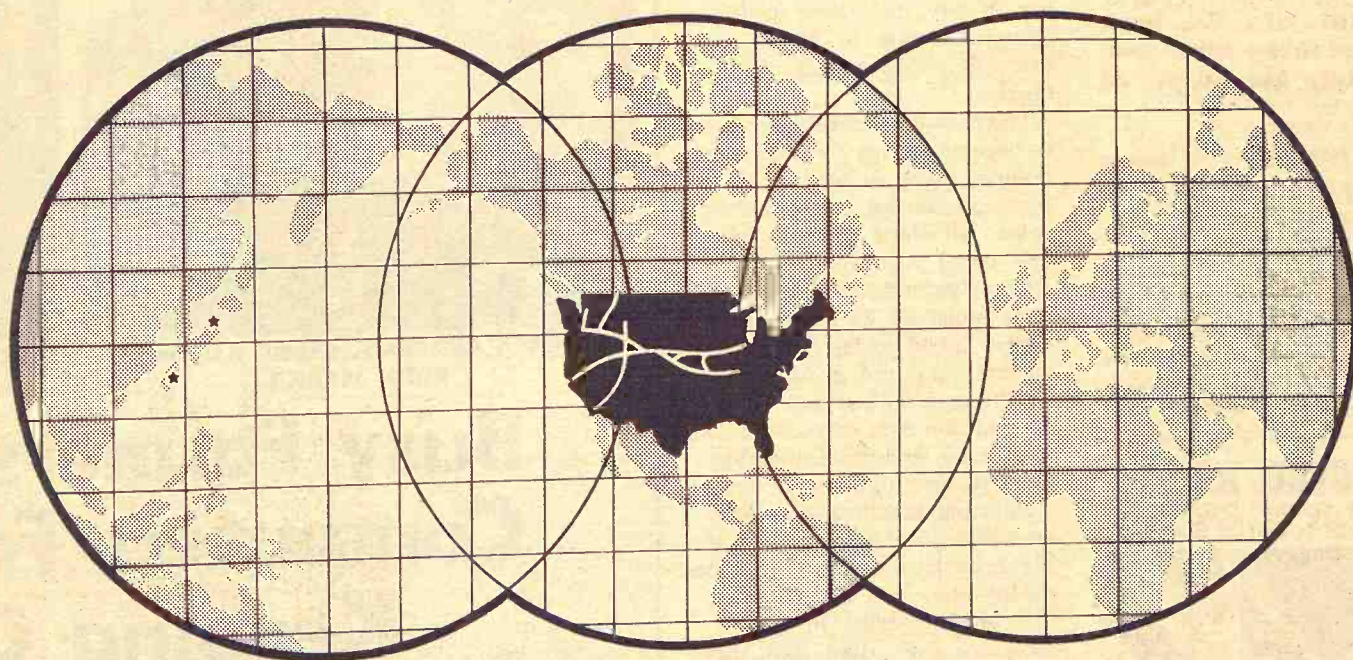

PLENTY!

Now that Union Pacific has Freight Traffic
Consultants in Tokyo and Taipei, importers
and exporters have *on-the-spot* information
about Union Pacific services.

This new operation in Tokyo and Taipei
is another progressive transportation innova-

tion for you from Union Pacific.

And for inside information about choice
industrial property sites in the Union Pacific
West, write in complete confidence to
Edd H. Bailey, President, Union Pacific,
Omaha, Nebraska 68102.



GATEWAY TO AND FROM

THE FAR EAST



Tools
Too

AGGIE
HARDWARE
1205 Moro
Manhattan, Ks.

RAYMOND SOEKEN DIES IN ACCIDENT

LYONS — A well-known Ly-
ons farmer, Raymond Soeken,
60, died last week when his
combine slipped from a jack
and fell on him. He was a di-
rector of the Kansas Wheat
Growers Assn., and president of
the Lyons Cooperative Assn.



Wheat Queen Candidates

One of these six teenagers will be named Tuesday evening as Kansas State Wheat Queen during the annual wheat conference at Great Bend. District winners, left to right are: top row, Deloris James, Garden City; Clarinda Schoenthaler, Ellis, and Donna Lee Schippers, Oakley. Second row, Fran Hayse, Mullinville; Marcia Jean Bryan, Canton, and Barbara Ann Baird, Silverdale.

High Moisture Corn A Problem

"High moisture corn has become a real problem for farmers, elevators and processors alike," according to Jim Petr, Marketing Division director for the Kansas State Board of Agriculture, Topeka. "It costs eleva-

tors and processors more money to handle and process wet corn, and farmers receive a discounted rate for corn with excess moisture levels," Petr said.

Contributing factors include bigger corn crops coupled with increased use of the picker-sheller. When corn is field-shelled, it gets to market earlier, leaving less time for natural drying.

At the same time, some farmers have been reluctant or unable to expand their own storage facilities to handle shelled corn. They are even less willing to buy their own drying equipment due to higher unit costs of small drying operations.

The country elevator has had to become a corn treating-conditioning center as well as an unloading - storing - loading out point. All signs suggest that this trend will continue.

Corn refining officials say high moisture corn results in higher labor costs, reduced unloadings, reduced grind per day, rejection and then sale of out-of-condition cars because of contamination and mold, inability to store, and higher corn costs.

Refining facilities, they say, are inadequate to cope with the higher-moisture corn, and of necessity they will be forced to use properly-dried or lower-moisture corn than that they attempted to use from the past harvest.

Number two grade corn containing 15.5 percent moisture is normally the basis for setting

corn prices. Higher moisture corn is usually discounted, the amount of discount depending on the degree of moisture.

"If farmers wish to avoid the discount, they will have to do one of three things: 'Have their corn dried and stored commercially; dry and store it themselves; or leave it in the field — at the risk of greater losses — until natural drying has reduced

moisture to a proper level for harvest," Petr said.

LIST NEW JUNIOR MEMBERS OF AHA

New G&G area junior members of the American Hereford Association are Tom Brenne-man, Solomon; Kayla McDif-fett, Alta Vista; and Mark Allen Miller, Hutchinson.

16 Grass & Grain
November 21, 1967

FLOOR COVERING
Carpet - Inlaid
Tile - Draperies
Phone 8-8893
JUSTUS
121 POYNTZ Manhattan



Heavy Duty Truck Tires

1st Line — 1st Quality

Size	Ply	Price	Size	Ply	Price
6.70 x 15	6 Ply	\$16.00	7.00 x 20	8 Ply	\$31.00
7.00 x 15	6 Ply	\$19.00	7.50 x 20	8 Ply	\$32.00
7.00 x 15	8 Ply	\$23.00	7.50 x 20	10 Ply	\$37.00
6.00 x 16	6 Ply	\$14.00	8.25 x 20	10 Ply	\$37.00
6.50 x 16	6 Ply	\$17.00	9.00 x 20	10 Ply	\$50.00
7.00 x 16	6 Ply	\$19.00	10.00 x 20	12 Ply	\$60.00
7.50 x 16	8 Ply	\$29.00			
7.00 x 17	6 Ply	\$25.00			
7.00 x 17	8 Ply	\$29.00			
7.50 x 17	8 Ply	\$33.00			
7.00 x 18	8 Ply	\$33.00			

Plus Federal Excise Tax and Exchange

TRACTION TRUCK TIRES ONLY \$3 MORE — ALL SIZES

Protected By Written Road-Hazard Guarantee

BUY NOW AND SAVE — BE READY TO ROLL



REX KOPPEL, Owner

FREE FAST MOUNTING
TIRE STORE



PHONE ME 2-2167

OK Rubber Welters



813 6th STREET

Save Hay! Save Time! Save Money!



Now you save all three with NEW Stoberg Slant Bar Feeder Panels.

1. YOU SAVE HAY . . . because Stoberg's exclusive slant bar panels keep cattle from scattering and wasting hay.
2. YOU SAVE TIME . . . because Stoberg Panels can be set up anywhere in just minutes.
3. YOU SAVE MONEY . . . because Stoberg Panels are low in initial cost and are maintenance free.

Ask your dealer or write for free literature.
Stoberg Equipment Co., Inc.
603 Urban Drive Hutchinson, Kansas

HANOVER HOIST

... A Truck Owner's Dream

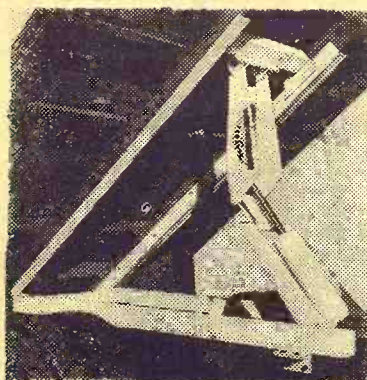

Buy direct from the factory . . . Save up to \$200.00!

- Powerful
- Light-weight
- Trouble-free
- Rugged

Built for long, dependable service, the Hanover Hoist is powered by a four-piston hydraulic pump. No excess strain on chassis or box. Small factory installation charge, or easy to do it yourself.

Only \$285.00

Plus Exise Tax

Write or Call ED 7-2821

Hanover Mfg. Co.

HANOVER, KANSAS

Livestock Supply Headquarters



ANIMAL HEALTH PROTECTION

Let Us Discuss With You—Your Needs For:
VACCINES & BACTERINS INSECTICIDES
INSTRUMENTS - TREATMENTS REMEDIES

A FULL-SERVICE STORE
FOR ANIMAL MEDICINES
PHONE ME 2-3272

HELD'S STORE

CLAY CENTER, KANS.



DALE GERARDY, Green, Kansas
PORK MAKER



LYNDON RUNDLE, Rt. 1, Clay Center, Kansas
DAIRY OPERATION

Busy Farmers Turn To Computers For Record Keeping Chores

Above are a couple of the busy farmers now using the Computer-Ease Farm System of Record Keeping.

FEATURES THEY LIKE:

1. Checks and deposit tickets are easily coded to identify business and personal transactions.
2. Monthly reports facilitate making decisions from complete, up-to-date information.
3. Records output is tailored to their individual farming operations.
4. Monthly enterprise summary shows which enterprises are most profitable.
5. Personal budget summary gives a breakdown of family living expenses. Housewives like this.
6. Ten-month tax estimate helps you make year-end adjustments with purchases and sales—can save you money. Year-end tax summary for easy filing.

LET US PUT A COMPUTER TO WORK FOR YOU!

For More Details Contact: FARM SERVICE DEPARTMENT,

GARY W. BECK, Director.



UNION STATE BANK



CLAY CENTER, KANSAS

Member Federal Deposit Insurance Corporation

GRASS & GRAIN

CLASSIFIED ADVERTISING

RATES: \$1 a week for 15 words or less. Add 5c a word for additional words. SPECIAL: Four weeks for the price of three. Boxed ads: \$1.68 an inch per issue, flat rate. Send your ads to Ag Press, 1207 Moro, Manhattan, Kansas. Phone PR 8-4458 (25c handling charge if cash not with order.)

Notices

AUCTIONEERING

Lawrence E. Welter
AUCTIONEER
REAL ESTATE BROKER
Your Sale Solicited
Large or Small
EAST HIGHWAY US 24
MANHATTAN PR 8-3455
Real Estate
And General Sales

Ed Reimer
AUCTIONEER
We Specialize in Selling
DAIRY CATTLE
"A complete Sale Service"
Phone or write for sale
dates.
Telephone 367-2373
GOESSEL, KANSAS
"Marion County"

FARMS
BRANCHES · HOTELS · CAFES

**Real Estate
Selling At Auction**
It's experience and performance
that count. If you are looking
for property, as an investment
or for use, stop by and inspect
our listings.

DAIN'S
REAL ESTATE
Silver Lake, Kans. 582-2770
6 miles west of Topeka
On US Highway 24

BOB G. "BOB" WILSON
Auctioneering Sales Mgr.

All Types of Sales

Phone 494-2552

Box 118 St. George, Kans.

CONSERVATION

LAND IMPROVEMENT
"Soil Conservation Doesn't
Cost—It Pays"

Ponds, terraces, waterways,
and leveling, drainage ditch-
es, clearing, landscape grad-
ing.

Roggendorff
Conservation Construction
Arthur Roggendorff
Phone JE 9-3984
1600 OSAGE-MANHATTAN

DAIRY SUPPLIES

DeLaval Clay
All Makes
Service & Repair
Dairy Equipment

Joe McClure
Ph. 229-5284 Alta Vista

MEMORIALS

CEMETERY MEMORIALS

54 Year Continuous Service
Display Located on US24
East of City Limits

SCHAUBEL
MONUMENT CO., INC.
RR 3 Box 20 ME 2-3531
Clarence Blanc, President
CLAY CENTER

MONUMENTS

MANHATTAN MONUMENT CO.

J. J. BEAUDET
Office and Display
123 No. 3rd
Office Phone Res. Phone
PR 8-5137 PR 8-4978
MANHATTAN, KANS.

Livestock

**WANTED TO BUY
FEEDER HOGS**
40 to 100 lbs. Top prices paid.
J. D. SIMPSON
130 Grant Ave., Junction City
Phone CE 8-3754 or CE 8-3839

**Dairymen — Buy
The Best For Less**
We have for your selection
at all times the largest supply
of

**FRESH SPRINGER
HOLSTEIN — GUERNSEY
JERSEY
SWISS AND MILKING
SHORTHORN COWS &
HEIFERS**

Financing available—up to 24
mos.

SPECIALS
100 head of open Holstein hel-
fers
50 head Holstein helper calves

CALVES! CALVES!
We will have 400 to 500 calves
beef cross. 2 weeks to 450 lbs.
At our barn every week for the
next several months.

W. G. WIEBE

Phone CI 4-7625
Summerfield, Kansas

FOR SALE: Purebred York-
boars sired by Model Champ,
he by Jayhawk Model Champ
from April, May, June farrow-
ing. Vaccinated for Cholera &
Erysipelas. 6 north, 2 east of
Frankfort, Kans. Beattie phone
1121E. Wm. Bramlage & Sons..
x38

FOR SALE: Registered Hamp-
shire bred ewes (10) and ewe
lambs not bred (10). All Mc-
Cash and DuBois breeding. Call
TA 3-8978 or write W. Wayne
Johnson. RR no. 1, Salina, Ks.
67401. sb38

FOR SALE — Purebred Hamp-
shire boars and gilts. Glenn E.
Miller, Vermillion, Kans. Phone
382-4220. x38

PUREBRED CHAROLAIS
breeding bulls, out of qualified
C.M.S. Bred with the commer-
cial man in mind. Will contract
calves back at weaning. Loren
Bott, Linn, Kans. 66953. x38

NATIONALLY ACCREDITED
SPF Purebred Yorkshire open
gilts. Serviceable age. Floyd
Meyer, Palmer, Kans. Phone
308. x38

WANTED — Livestock: Steers
or heifers. Will trade good 151
IH 14 ft. combine. John McCor-
mick, Assaria, Kans. x41

SPF REGISTERED Duroc and
Yorkshire boars. Serviceable
age. Phone 753-2314. Wilbur
Talkington, Matfield Green,
Kans. x42

NATIONALLY ACCREDITED
SPF Purebred Yorkshire open
gilts and boars. Harvey Herrs.
4 miles west of Linn, Kans. Ph.
DI 8-2252. x38

FOR SALE: Duroc and Hamp
boars. Bred gilts to farrow in
Feb. Call collect. Arthur & Gail
Roepke. Waterville, Ks. ST 5-
2765 or ST 5-2766. sb39

SANTA GERTRUDIS bulls, cer-
tified excellent, 1-3 yrs. old. Dr.
P. L. Belderwell, Belleville, Ks.
JA 7-2174. Concordia CH 3-1512
SB38

REGISTERED HAMPSHIRE &
Poland China boars ready for
service. Dean Funston, Abilene,
Kans. Phone Buckeye 3311. x39

10 CHOICE GRADE Hereford
heifers, wt. about 425; \$26.00
per hundred. Phone 456-7810.
Wamego, Kans. x39

30 NICE registered Southdown
bred ewes. Bred to rams of
finest American and imported
blood lines. Also nice selection
of Southdown rams. Also
baled prairie and sudan hay.
Willis H. Riemann, Rt. 2, Claf-
lin, Kansas. SB38

FOR SALE: Registered Horned
Hereford bulls. Zato Heir and
Cruddy breeding. 19 to 23 month
old. Farm located 2½ miles
north of Industry. Paul K. Rau
& Sons, Wakefield, Ks. x39

20 OR MORE young registered
Shorthorn cows and heifers,
some calving now, rest bred.
Priced reasonable. Tom Schrag,
Burton, Kans. Phone 463-2372
x38

FOR SALE: Two Hampshire
boars. Ronald Peter, Randolph,
Kans. Phone 944-2382 Green x38

FOR SALE: 100 Hereford & 25
young Angus cows, some calves
at side. Leonard & Allen Travel-
ute, Waterville, Kans. x41

NATIONALLY ACCREDITED
SPF registered Durocs. If you
are interested in some good
breeding stock. Please see these
outstanding boars & gilts. Ser-
viceable age, guaranteed. Harold
Brumm, R3, Junction City, Ks.
Phone collect CE 8-7258 SB41

HIGH QUALITY registered ser-
viceable age boars for sale.
Neill R. Walker, Rt. 2, McPhar-
son, Kans., phone CH 1-2599.
sb40

FOR SALE — Registered Polled
Hereford cows, 3 to 9 years
old. 18 month old registered
Polled bull. Oliver Klein, Clay
Center, Kansas. x40

FOR SALE: 2 Charolais bulls,
one purebred and one 7/8 John
Svoboda, Dwight, Ks. 482-3230.
x39

FOR SALE — Duroc boars, ser-
viceable age. HU 5-2279, Riley,
Clarence or Verlyn Larson, Rt.
4, Manhattan, Kansas. x40

REGISTERED POLLED Here-
ford bulls 12 to 18 months old.
Phone Navarre. Harry Riffel,
Hope, Kansas. x46

REGISTERED SERVICEABLE
age Real Silver Domino Here-
ford bulls coming two in March.
Also two Hereford bulls eligible
for registering. John D. Erick-
son, Olsburg, Kans., Phone
468-3329. x40

163 YEAR-OLD Ewes with 60
lambs. 122 year old ewes.
Charles Richardson, Rt. 2, Val-
ley Center, Kansas. Phone SH
4-0372. SB38

FOR SALE — 5 registered Here-
ford bulls 20 months old. Husk-
er. Mischief, and Domino blood
lines. See Donald Shepherd,
RR2, Burlingame, Kans. 66413,
Phone 654-3493. x39

TWO YEAR OLD 15-16 Charo-
lais bull. 2 yearling 15-16 Char-
olais bulls artificially sired by
Amigo the famous certified
meat sire. Guaranteed in every
way. Robert Siemsen, Holyrood,
Kansas. 252-3438. x40

FOR SALE: 2 registered Angus
bulls. Eldon Umscheid, St. Geor-
ge, Kans., 456-2372, Wamego.
x38

FOR SALE: 59 big mostly An-
gus and Hereford cows with 26
good black calves \$225.00. Three
registered Angus bulls. Good
stock saddle. Edith Phelan, ph.
72, Allen, Kans. x40

20 BIG Angus purebred cows,
\$195. 38 big good quality Here-
ford cows, \$190. Can furnish
any number of cows wanted.
Paul Evans, Phone 316 439-5354,
Kincaid, Kansas. SB38

FOR SALE — Registered Short-
horn bulls, 15 to 20 months old.
Allen Lard, Clay Center, Kans.
x41

REG. SHORTHORN bulls, reds
& roans. Sired by the 2000 lb.
Broadarrow 7th. Glenn E. Lacy
& Son, Ph. 427-4513, Miltonvale,
Kansas. x39

ANGUS BULLS for sale. All
ages to 2 years. Unusual size
and quality. Top bloodlines. Lar-
gest selection in Kansas. Our
bulls are working in many top
commercial herds. Kenmore
Farms, Roxbury, Kans., Phone
Kenneth Moore, No. 9 or 2314.
SB41

CHAROLAIS BULLS 20 mo.,
¾ to purebred. Delivered guar-
anteed. Paul Mannel, Lincoln,
Kansas. x41

FOR SALE — We always have
a good selection of registered
Angus bulls. Honeycutt Angus
Farm, Blue Rapids, Kansas.
x41

FOR SALE — 10 registered An-
gus heifer calves sired by M.
Bardoliermere K6. A ton bull
bred by Kansas State Universi-
ty. Champion bull at Topeka
and Hutchinson Fairs. Honey-
cutt Angus Farm, Blue Rapids,
Kansas. x41

CHAROLAIS BULLS improve
and higher gains by crossbreed-
ing your beef cattle. \$300 up,
purebred and percentages. Mc-
Fadden Bros., Phone HU 5-2688,
Riley, Kansas. x39

FOR SALE — 12 first calf
heifers, calves by side. Warren
Nelson, Olsburg, Phone 468-3394
SB39

FOR SALE — Registered York-
shire boars, serviceable age or
younger. R3, Hope, Kansas
67451, Phone Acme 1006 or
1008. x41

FOR SALE — American saddle
mare, broke. Call evenings af-
ter 5 p.m. Phone 792-3305.
Frank H. Srna, Barnard, Kan-
sas 67418. x41

FOR SALE — Purebred Duroc
boars and Angus bulls. Earl
Cole, Phone 454-6204, Downs,
Kansas 67437. x39

2 REGISTERED YORKSHIRE
yearling boars from Alexander
SPF herd, Deshler, Nebr. Back-
fat 0.9 inch and 1 inch. Index
117 and 125. Interested buyers
call or see Paul Miller, Blue
Rapids, Kans., CA 6-7235. SB40

WANT TO BUY 2 good Hol-
stein milk cows to freshen soon.
Also 2 year old Angus bull. A.
H. Carlson, Olsburg, Kansas.,
468-3576. x40

FOR SALE: Duroc boars, bred
and open gilts from production
tested bloodlines. Nationally ac-
credited SPF. Fred Germann,
Dwight, Kans. Phone Junction
City CE 8-4382. x39

OUTSTANDING MEAT type
boars, carcass data. Offering
Yorkshire, Hampshire, Duroc
and Black Poland China, also 6
Poland China gilts. Don Gro-
nau, Newton, 316 AT 3-6571.
x40

Feed & Seed

DAIRY PELLETS, range pellets
and all kinds of fertilizers.
Manhattan Milling Co., 107
Pierre, Manhattan. TF Chg

FOR SALE — 2000 bales good
to choice alfalfa hay all under
shed. W. O. Botz, Oakhill, Kans.
x38

PRAIRIE HAY for sale, Jack
Quinn, Wamego, Kansas. x39

FOR SALE: 1000 square bales
of early cut prairie hay, shed-
ded, 55c per bale. Goehring
Bros. Phone Wamego 456-2573.
x38

FOR SALE — 4 thousand bales
each prairie hay and alfalfa.
Fred Kobiskie, Wamego, Phone
Alma 765-3875 around 7:00 a.m.
x39

Poultry

HARTS fresh dressed turkeys,
broad breasted whites, oven
ready. Come to farm, Hiway 13,
8 miles north of Tuttle Creek
Dam, ½ east. Phone Westmore-
land 224-3763. SB38

Automotive

PERMANENT Anti-Freeze Sale

Zerex, Prestone, Vickers
GALLON CANS:

**VICKERS AT
\$1.29 per gal.**

**MOTOR OILS
AT DISCOUNT**

Phillips qt. 28c

Mobil qt. 29c

Conoco, Havoline, Sinclair
Qt. 34c

Klepper Oil
TOM DUNN, Mgr.
Stations at So. 17th
on Ft. Riley Blvd.

North 3rd St.
ELMER HODGES, Mgr.
MANHATTAN, KANS.

Fords Are Rolling Again

AND SKAGGS, MANHATTAN
IS ROLLING 'EM OUT

Look At These Fine Trade-Ins

1966 Thunderbird 2-dr. hardtop,
V-8, automatic trans., p-steer-
ing, power brakes, R&H, fac-
tory air, 12,000 actual miles.
Local one owner. New car
warranty \$3695
1964 Rambler 4-dr. station wag-
on, 6 cylinder, automatic
trans., R&H \$1295
1963 Ford 4-dr. sedan, V-8, auto-
matic trans., R&H \$1095
1963 Falcon 4 dr. station wagon,
6 cylinder, automatic trans-
mission \$1295
1962 Galaxie 4 dr. sedan, V-8,
standard trans., R&H .. \$595
Discover Ford Country!

**OPEN EVENINGS
BANK RATE FINANCING**

Skaggs (Ford) Motors

"Where Customers Send
Their Friends"
2nd & Houston Phone 8-3525

1967 FORD 6 cyl. pickup for
sale, wide bed, chrome bumpers,
\$1,950. Call JE 9-6593 or PR
8-5742, Manhattan. x38

FOR SALE: 1957 Chev. truck,
2-ton cab forward with Giant
15½ ft. bed with hoist. For sale
40 ft. flat bed tandem trailer,
Don Mann, Waterville, Ks. sb38

USED TIRES

Mud & Snow

700x 15" & 16"
750 x 20

\$10
and up

We trade for your old tires.

SEE JIM ALLEN AT at

Hercules Tires

610 North 3rd PR 6-9453
MANHATTAN, KANSAS

1968 GMC ½ ton Pickup Truck

Standard Equipment

\$1995

**BOWMAN IMPLEMENT
AND TRUCK COMPANY**
Phone CE 8-4103
240 East 8th Junction City

FOR SALE — 1961 Chevrolet
Series 80, tandem, air brake,
with 22 foot bed and hoist, ex-
cellent condition; 1951 ¾ ton
Chevrolet with flat bed and
hoist, good. Fred Mann, ST 5-
2117, Waterville. SB39

COME TO WAKEFIELD FOR BETTER USED CARS

- 1967 demonstrated Chevelle 4-dr., V-8, aut. trans., air cond.
1967 demonstrated Camaro coupe, 6-cyl., std.
1967 Impala sport coupe V-8, aut. trans.
Two 1966 Impalas, 4-drs., 327 engine, pwr. glide, pwr. brakes & strg.; one is air cond.
1964 Chev Bel Air 4-dr. V-8 pwr. glide
1964 Pontiac Catalina 4-dr., power & air cond.
1963 Ford Fairlane 500 std., V-8 motor, compl. o'hauled
1963 Ford Fairlane 500 2-dr., V-8 std., air cond.
1963 Chev. Impala 4-dr., V-8, pwr. glide, o'hauled
1962 Impala 4-dr. V-8, pwr. glide, air cond.
1962 Chev. Bel Air 4-dr., p-gl., V-8
1961 Bel Air 6, pwr. glide
1961 Chev. Biscayne 4-dr. 6, aut. trans.
1960 Studebaker convertible
1960 Chev. spt. cpe. V-8, aut. trans.
1960 Ford 6 std. station wagon
1959 Bel Air 4-dr. V-8, p-gl.
1959 Ford 2 door hardtop, aut.
1958 Ford 4 door
1956 Cadillac 4-dr., it's clean
1956 Nash 4 door
1956 Chev. 4-dr. hardtop V-8, aut. trans.

NEW CHEVELLE

Only new 1967 car left. It's a 300 DeLuxe 4 dr. 6, aut. trans.

NEW TRUCKS

- NEW 1967 Chev. 1/2 T pickup, 4 spd., 6 cyl.
NEW 1967 Chev. 3/4 T pickup, 6 cyl., 4 spd.

USED TRUCKS

- 1963 Ford 1/2 T pickup, V-8, overdrive
1963 Chevrolet 1/2 ton, 4-wheel drive, 6-cylinder, 3-speed
1959 International 1/2 ton, 6-cylinder, 4-speed
1955 Chev. 2-ton w/ grain bed & hoist
1952 Chev. 1/2 T pickup 6
1949 Ford 1-T SWB with bed & hoist
1949 Dodge 1 1/2 ton with bed, 6-cyl., 4-speed
1940 Chevrolet 1/2 ton, 4-speed, 6 cylinder



AULD
CHEVROLET
HO 1-5414
WAKEFIELD

GMC

TRUCKS

1/2 Ton - 60 Ton
Sales & Service

TRI-COUNTY MOTORS
307 N. 3rd MANHATTAN

USED TRUCKS PRICED TO SELL

- 1964 Chevrolet 1/2 ton Fleetside pickup, 6-cylinder, 4-speed, wrap around bumper & 2-tone
1963 Chevrolet 1/2 ton Fleetside pickup, 6 cyl., 4-speed, radio, heater and wraparound bumper.
1961 Chevrolet 1/2 ton Fleetside pickup, V-8 with 3-speed, radio, heater. Try this one before you buy.
1960 Ford Styleside 1/2 ton pickup, 6-cylinder, 4-speed, new paint, equipped for farm use
1959 Chevrolet 1/2 ton pickup, V-8, with 3-speed transmission and custom equipment
1958 Ford 1/2 ton pickup, V-8, with 4-speed and heavy duty equipment
1958 Chevrolet 1/2 ton pickup, V-8, with 4-speed, overload springs and wide-base rims
1949 Chevrolet 1-ton truck, stock rack and grain sides. Will pay for itself by having it around.

Open Evenings At 1st & Main

OBERMEYER

Marvin Obermeyer, Owner
Ph. BL 8-2421 Open to 9 p.m.
HERINGTON, KANSAS

Call BL 8-2421 For
Evening Appointment

FOR SALE: 1951 1 1/2 ton Chevrolet with 13 1/2 foot bed and hoist, extra good. 1951 1/2 ton Chevrolet with flat bed and hoist, good. Fred Mann, ST 5-2117 Waterville. sb39

FOR SALE — 1963 Ford fast-back Galaxie 500, auto., PS. Ph. Manhattan JE 9-5540 after 5 p.m. SB38

Real Estate

E. H. Shane

Real Estate

REALTOR

Office 112 West 7th St.
Ph. CE 8-3641

Residence 224 S. Madison St.
CE 8-2439

List your farms and property with us.

E. H. SHANE Junction City

Fulmer Real Estate

CATHERINE J. FULMER

REALTOR

Office 456-7696

Res. 456-9281

WAMEGO



NEAR MARLATT SCHOOL IN MANHATTAN

3 BEDROOM BRICK HOME — 2 baths in ceramic tile, shower, (L) living and dining area, breakfast bar; built-in GE range and oven; full basement; attached garage; concrete patio; use your own well to water lawn. Corner location, street improvement paid; convenient terms — \$21,750.

1705 VAUGHN DR. — 1 block Marlatt School — Brick Home. Full carpeted wall-wall with 3 bedrooms; shower bath tiled; all drapes and window air conditioner included. You can save by assuming 5 1/2% FHA loan — considerable below interest rate \$15,750.

1/2 BLOCK Northview School Corner Location — 3-bedroom home. Oak floors, 20 ft. living room, attached garage. All special assessments paid in full. Located 2231 Northview Drive \$850 down — \$12,900.

NEW 4-BEDROOM HOME plus den, family room, carpeted built-in dishwasher, range and oven; central air conditioned, double garage. Ideal for growing family. Close Marlatt School \$33,500.

ONE OF MANHATTAN'S FINEST — An excellent home with wonderful view; 4 bedrooms; 2 baths; fireplace; family room; large kitchen with all latest features; full basement; recreation room; double garage; 1 1/2 acres close in.

Many More To Choose From

For
Complete Real Estate &
Insurance Service
Call

Maurice McNeil

Realtor

Suite No. 11

Union National Bank Building
Office PR 6-4801 Res. JE 9-5164
MANHATTAN

FOR SALE IN MANHATTAN

3 apts., 2 furnished, garage, on Bluemont. \$195 income. \$9500 \$1500 down.

Nice 2 bedroom suburban, garage, west. \$8750.

Beautiful 3 bedroom brick home finished basement, double garage. Lee School area. \$37,000.

Suburban 6 acres, 2 bedroom, close in. \$12,500.

—Brokers—

N. Alexis Johnson PR 8-3022
Walter Ahlstedt JE 9-4746
2016 College View Rd.
MANHATTAN, KS. 66502

GRASS! 480 A GRASS

Native blue stem pasture east of Junction City, 3 ponds and spring water, some timber, only \$95 per acre. Sell on contract. 160A family farm south of Chapman, 76A cultivated good terraced upland, 84A pasture, fine well, good water, 5 room modern rock house, barn and garage, \$200 per acre, sell on contract.

C. W. "Bill" Crites

REALTOR

339 West 6th CE 8-5720
JUNCTION CITY, KANSAS

FARMS FOR SALE

10A suburban tract, on pavement, just outside Abilene city limits, 3 bedroom home like new, plenty other buildings, ideal location.

160A choice upland southeast Abilene, 30A grass, farm land lays very good, good solid buildings

120A near Enterprise, on black-top, part creek bottom, very good barn, silo and corrals.

140A north Chapman, fair improvements, modern, half grass, a very productive farm, would consider contract. We have a number of other farms, all sizes.

WILSON REAL ESTATE
CO 3-1812 or Res. CO 3-2400
ABILENE, KANSAS

'HOW THANKFUL!

We are we can show you today this lovely three-bedroom home with carpeted living room, such a pretty kitchen with built-in oven and range, central air, complete basement; utilities can be read into your name and you can move in before Thanksgiving. How about that!

!HOME BEFORE CHRISTMAS! And hang up your stockings in this wood-paneled living room. Home has three bedrooms, excellent kitchen, very nice bath, central air (hurray!), complete basement with half bath. Walking distance to schools.

!NOT ON A HILL!

Some buyers prefer an older home, which this is. Has many good features. Two bedrooms, large living room, nice kitchen, close to Catholic and Lutheran churches. Perfect for a small family. Would be nice home in which to spend Christmas!

LOREN E. LAW

REALTOR

907 6th

ME 2-3159

CLAY CENTER, KANS.



480 — 160 ACRE FARMS

480 — choice farm stead, and a wonderful home with 4 bedrooms, all on the ground floor. Cattle sheds, two up-right silos. 290 acres cultivated, balance good grass. 115 acres of seeded wheat. Clay County.

30 acres, unimproved, near Clay Center and located on Hwy. 24

2 acres, a good modern home, and a double car garage, located at the edge of Clay Center

400 acres, improved, 100 acres of farm land that lays along a creek. Balance grass. Cloud County.

320 acres, 190 acres of good producing land, balance good grass, well fenced and a good place to handle cattle. Good barns, lots of machinery storage and hay storage.

240 acres, good home, the farm land lays real good. 190 acres broke. 50 acres grass. Cloud County.

290 acres of good bottom land, located in Clay County

160 acres, excellent buildings and a very nice home. You should own this one. Clay County.

80 acres, a very good three bedroom home, all modern, and many other good bldgs., located on a black top road, near Clay Center.

Call for Appointment

Eldon Thorman

Real Estate & Auction Service
CLAY CENTER, KANS.
Ph. 913 ME 2-2148

FOR SALE — 200 acres 8 miles northeast Washington. Cultivation 120 acres, balance pasture. Modern home, natural gas, plenty water, school bus, feedlots with 200 ft. fence, line bunks. Possession March. Phone AL 3-7427. Frank Gaydusek, Washington, Kansas. x38

FARMS FOR SALE — Improved 640, modern house, over 300 acres cultivated, balance brome and native grass. Good road. Improved 480, 200 acres cultivated with 100 acres creek bottom. On good road. We have other farms & homes for sale. Elliott Real Estate, Leland W. Elliott, Realtor, EA 5-2112, Washington, Kansas. x38

FARMS FOR SALE

Nicely improved 200A on oil, modern home, 110 acres cultivated, balance pasture and meadow, all conservation works completed, \$34,000 with excellent purchase contract.

Unimproved 80 on 36 Hi-way east Belleville, half cultivated, half pasture, \$12,800 on contract

Unimproved 160 on oil NW Belleville, 112 A cultivated, balance pasture \$25,000, with 10% down, 10% March 1, then \$1,000 per yr. plus interest.

Improved 60, modern home, plenty out buildings, 40 acres grass, 20 cultivated, a nice place to live \$12,00, good contract available

I have found farms for 28 buyers thus far in 1968. I have 30 farms to show you in a 2000 square mile area, farms of various sizes, priced according to size and potential use. Call collect for appointment so that I can show what is available.

Kvasnicka Realty

GERALD A. KVASNICKA

Realtor

HADDAM, KANS.

Ph. FR 6-2874

540A IMPROVED farm. Wabunsee Co. 55A hay meadow, 200 cropland in wheat, \$125 an acre. A-OK Realty, Wakefield, Ks. x40

FOR SALE — 2000 acres farm land and pasture. About half pasture and half farm land in Marshall County. Can be sold in one piece or divided. Plenty of water. Call or write Walter Zoellner, Phone BY 2-4932, Frankfort, Kansas. x38

WOODBINE AREA: A dandy 160 acre improved farm. 66 acres cultivated, balance in blue stem pasture. Good fences and water. 7-room modern house. Black top road. Priced to sell. Lancaster Realty, Junction City, Kans. Phone CE 8-6809 SB40

2 BEDROOM HOUSE, breeze-way with attached garage, gas yard light. 229 E. 6th, Chapman, Kans. Phone WA 2-6771 x41

JAN. 11 Farm Sale southeast of Vermillion, Kans. L. D. Akin. Auct.: Toby, Cottrell, Brede-meier. x38

FOR SALE: 120 acres, unimproved with waterways and terraces. Located 5 miles east of Lillis on good rock road. Harold Woolsoncroft, Vermillion, Ks. Centralia phone 857-3799. x40

FOR SALE — New three bedroom home, carpeted, living and dining room, spacious kitchen with snack bar plus dining area. Built-in range, oven, and dishwasher. 2 ceramic tile baths with private bath off master bedroom, central air conditioned. Full basement, attached double garage. Out of city limits, low taxes, 1 1/2 acres. Call 456-9577, Wamego, Kansas, Robert Buchanan. x38

LOCKER PLANT for sale in Axtell, Kansas. Building includes complete slaughter and processing facilities. Contact Everett Carleen at Axtell, Phone 736-2866; or residence, Beattie, Kansas., Phone 25. SB40

Farm Equipment

1-STOP SERVICE

Chain Saws

HOMELITE & MONO

Priced from \$109

Service & parts for all makes. We can take care of your saw.

KIRO Service

6 miles west of Topeka on US24
Phone 913/582-2770

1956 ALLIS Chalmers 66 combine, cut very little. Always shedded. New canvases. Make offer. A. L. Dague, Washington, EA 5-2619. x38

NEW HESSTON row crop savers. 40 foot Kewanee elevator new PTO. 1800 Oliver 3 point, power steering, new rubber. GB M-M A-1 1957 model hyd., good rubber. Wolfe's, Bentley, Kan. Phone ID 2-5235 day, night ID 2-5230. sb38

Used Machinery MANY PIECES QUALIFY FOR NO INTEREST WELL INTO 1968

Like new IH No. 550 field cutter, 1967 model, used very little

New IH 1050 grinder-mixer. We have several pieces of new IH equipment set up & ready for delivery. Look these over and if you buy now you will have a tax favor as well as a ver of interest until next year.

TRACTORS

IH 806 dsl. demonstrator 1959 Ford 971-D, with cover 1951 International WD-6 1950 Massey Harris 30 1947 International M-D 1947 Allis WC with cult. 1936 Allis U; 1942 IH M

COMBINES

CORN PICKERS
No. 22 cornhead w/ brackets for 101; can get brackets for 303 IH 2M & 2ME cornpickers Case pull type corn snapper IH No. 101 combine 1955 International 141 with cab International 125 self propelled 1967 Ford 612 field cutter, w/ cutter bar & RC pickup att. Case No. 210 single row field cutter

DISKS

Case 10'9" wheel disk IH No. 36 fast hitch JD 10'9" wheel disk



AULD

CHEVROLET

HO 1-5414

WAKEFIELD

Fall Clearance Of Used Equip. Bargains

1960 D-17, new tires, P.S., overhauled

1959 D-17, completely overhauled

1959 D-17, real good

1951 WD, real good

1949 B, John Deere

1945 M Farmall, power steering wide front

1947 Ford tractor

Coming in: Complete used Farmhand hay handling system: F-H loader, accumulator & bale fork, 2 used 45T baler, 1 56W baler, 1 New Holland baler, 1 AC Roto Baler, 1 Farmhand stacker with attachments.

Several used plows, disks, mowers & rakes

USED TRUCKS

1963 C 1200 4-wheel drive, good, V-8 engine

1960 120 4-wheel drive, good, 6-cyl. engine

1964 Scout, 4-wheel drive, good

1961 Scout, 4 wheel drive

1947 Jeep, 4 wheel drive

1956 R110 pickup

1960 B-112, real slick pickup

1960 B-110, real slick pickup

1951 IHC pickup

1959 1-ton Chevrolet dual wheel trucks

1956 GMC 3/4-ton 4-speed

1957 Chevrolet 1/2-ton 4-speed

1959 Chevrolet 1/2-ton 4-speed, wide bed

Buchman Farm Sply.

A-C DEALER IH TRUCKS

Phone 229-6619

ALTA VISTA, KANS.

NEW

Mixer-Grinders

AT DISCOUNTS

1 new Gehl 65MX Mix-All, 2 ton

1 demonstrated Oliver 2 ton No. 406

We'll trade on these.

LINDQUIST IMPL.

TA 3-2451

808 N. 10th

SALINA, KANSAS

STAND-BY ELEC. POWER ALTERNATORS

500 to 25,000 watts

PTO and gasoline driven

Cash-Financing

Will trade for Holstein Heifers

Dean Seim

R. No. 3, Salina, Ks.

Phone 913 OW 6-4302

Used Machinery
MANY PIECES QUALITY
FOR NO INTEREST
INTO 1968

Like new IH No. 550
ter, 1967 model, used
te

New IH 1050 grinder
We have several pieces
IH equipment set up
for delivery. Look
and if you buy now
have a tax favor as well
ver of interest until

TRACTORS
IH 806 dsl. demonstrator
1959 Ford 971-D, with
1951 International WD
1950 Massey Harris 30
1947 International M-D
1947 Allis WC with coll.
1936 Allis U, 1942 IH V

COMBINES
No. 22 cornhead w/ blades
IH 101; can get brackets
IH 2M & 2ME combines
Case pull type corn shaper
IH No. 101 combine
1955 International 141
International 125 and
1967 Ford 612 field
cutter bar & RC plow
Case No. 210 single row
cutter

DISKS
Case 10 9" wheel disk
IH No. 36 fast hitch
JD 10 9" wheel disk

AUGERS
CHEVROLET
HO 100
WASKITA

Fall Clearance
Used Equip. Bargain

1960 D-17, new tires, PS
hailed

1959 D-17, completely
ed

1959 D-17, real good
1951 WD, real good
1949 B, John Deere
1945 M Farmall, power
wide front

1947 Ford tractor
Coming in: Complete
Farmhand hay hand
term: F-H loader, accom
& bale fork, 2 used 45
1 56W baler, 1 New Holland
baler, 1 AC Roto Baler
Farmhand stacker with
ments.

Several used plows, disks
ers & rakes

USED TRUCKS
1963 C 1200 4-wheel
good, V-8 engine
1960 120 4-wheel drive
6-cyl engine
1964 Scout, 4-wheel drive
1961 Scout, 4 wheel drive
1947 Jeep, 4 wheel drive
1956 R110 pickup
1960 B-112, real slick
1960 B-110, real slick
1951 IHC pickup
1959 1-ton Chevrolet dash
trucks

1956 GMC 3/4-ton 4-speed
1957 Chevrolet 1/2-ton
1959 Chevrolet 1/2-ton
wide bed

Buchman Farm
A-C DEALER
Phone 229-4603
ALTA VISTA, KANS.

NEW
Mixer-Grinders
AT DISCOUNTS

1 new Gehl 65MX Mixer
1 demonstrated Oliver 2
406

We'll trade on these

LINDQUIST
714 3463
808 N. 10th
SALINA, KANSAS

STAND-BY ELEC. POWERS
ALTERNATORS
500 to 25,000 watts
PTO and gasoline driven
Cash-Financing
Will trade for
Holstein Heifers

Dean Seim
R. No. 3, Salina, KS
Phone 913 OW 6438

Look For It Here

WHEEL DISKS
RW 9 1/2" Deere, like new
RW 11 Deere, fair
Schafer 10, good
KBA Deere 10" flexible, priced
right

BALERS
Massey No. 3 twine, 1961
Deere 224WS wire, 1965
Deere 214WS wire, 1960
Deere 14T with bale thrower
New Holland 66 economy
55W IHC wire, cheap

SPRINGTEETH & HARROWS
2 Deere 5 section 3 pt.
IHC 5 section wheel type
JD 5 section wheel F931 H
4 sec. No. 5 peg tooth with 500
JD carrier, 3 point
Several older section spring-
teeth

DRILLS — 16-8
No. 10 IHC with fert, rubber
presses
B Deere with fert, r. presses
Quite a few more older drills.

MANURE HDLG. EQPT.
145 Hawk Bilt PTO flail spread-
er
350A New Idea loader for IHC
400
Farmhand narrow front loader,
mech. trip
Couple chicken house spreaders
Old loader for ABG series trac-
tor

HAY TOOLS
215A 14' swather, 1966, with
crimper
No. 8 Deere mower with condi-
tioner drive
350A Deere 3 pt. parallel bar
rake
Allis 7' snap coupler mower,
fair
Fox mower bar, No. 8 cutter
bar, Gehl mower bar
No. 5 Deere mower

COMBINES
1962 Deere 45, nice, 12'
1958 Deere 55 Farrar drive, 14'
SP12 Case, parts
SILAGE CUTTER, BLOWERS
1964 Deere 12, double row
1962 IHC 16, single row
1960 Deere No. 8 with pickup
1962 Fox 2 row Industrial
Old Fox, Gehl, Case & No. 8
Deere
Case blower with pipe

ROW CROP
2 row 20 series cultivator for 620
DL2 weeder, JD pull type
2 row Dempster late type, no.
fert. rotary
2 row PA302 Deere lister, rotary
with fert.
227 Deere picker for 70 Deere
..... \$150

Case VAC with cultivator
2 section IHC rotary hoe
Dempster 3 pt. chisel cultivator
Older 820 weeder, 2 row pull

PLOWS
414 Case hyd. tail wheel, 3 pt.
F120 Deere 4x16, 5x14, 3x14 —
These are 1961 or later 3 pt.
Ford 3x14 mtd. & Ford 2x14
Deere 4x14 wheel 66 hyd.
F120 Deere 4x16 mtd.
Massey 4x14 mtd.
A lot of older plows, wheel
type

TRACTORS — LATE
1964 Deere 3020 diesel, one own-
er
1962 Deere 4010 diesel, nice
1961 Deere 4010 diesel, over-
hauled
1958 Deere 520 full eqpt.
1959 Deere 730 diesel, good tires
1960 Deere 730 diesel, real good
1955 Deere 70 diesel, overhauled,
good tires, std.
1960 Ford 871 gas, Selecto-speed,
good

TRACTORS — OLDER
1948 IHC Model M, painted
1948 Deere B, good, with water
pump
1947 IHC Model H, looks good
1945 Deere G, new block, hyd.
older but rebuilt
45 Deere A with hyd.: 50 Deere
AR; 50 Case DC; 48 Case VAC;
52 Deere G.

SHOUSE
IMPL. CO.
Abilene, Kans.

Store CO 3-3051
Ed Shouse CO 3-1066
Ron Shouse CO 3-4515

FOR SALE: DeLaval 2-unit mil-
ker. International 6-can milk
cooler. McCormick Deering
model 3S electric separator. Jay
Petersen, Jamestown, Ks. Ph.
ID 9-2615. x38

WANTED TO BUY — 12' head-
er auger with retractable fin-
gers for 1952 33 Oliver com-
bine, Farm Hand loader, and
header trailer for 16' Gleaner
C. Phone JE 9-3246, Manhattan,
Ron Roesler. x38

MISCELLANEOUS ITEMS
AT YEAR-END SAVINGS

Letz 220X PTO 10 1/2 burr mill,
fair shape
2-wheeled Snowco feed wagon
Gehl front unload silage unload-
ing wagon
Ford 5' blade
Allis 3 point 9 shank chisel
Deere 3 point 7 shank chisel,
one bar
Fair 2-way disk, 8 ft.
Used Electric Wheel running
gear
Noble 7 foot 3 point Vee blade
3 point No. 22 John Deere sub-
soiler

Don't forget: See us about our
interest-free program on new
and used equipment. Also, buy
now, use the 7% for tax purpos-
es.

See us for a new GB loader and
Grain-O-Vator feed wagons.
This ad lists only part of our
used inventory, so when in Abi-
lene stop and see us.

SHOUSE
IMPL. CO.
Abilene, Kans.

Store CO 3-3051
Ed Shouse CO 3-1166
Ron Shouse CO 3-4515

USED TRACTORS

3414 TRACTOR & BACKHOE
DEMO: SELL OR LEASE

F706D Farmall, new tires, new
sleeves & pistons \$5750
Allis Chalmers D14, extra good
..... \$1350
F806D Farmall, real good \$6250
Ford 4000 diesel, like new with
loader \$3650
Farmall 300, new rubber, new
overhaul \$1145
Farmall MD \$750
Farmall M \$550
Farmall H \$275
Farmall C \$325
Massey-Ferguson 50 \$1450
Massey-Harris 44 \$545
John Deere A \$445

USED TILLAGE MACHINERY
IH 309A 3-14 3 pt. plow, dem-
onstrator \$375
Ford 3x14 3 pt. plow \$375
Allis-Chalmers 2-16 snap coupler
plow \$95
Allis Chalmers 2-14 mounted
plow \$75
IH No. 30 3-14 fast hitch plow
..... \$145
IH No. 261 cultivator \$225
Oliver 3-14 plow, hyd. lift \$350
John Deere 2-14 plow on rubber
..... \$125
IH No. 8 2-14 plow on rubber
..... \$145
Oliver 2-14 plow on rubber
..... \$95
Cockshutt 3-14 plow \$65
IH No. 10 4-14 plow, hyd. lift
..... \$425
John Deere 3-14 plow \$125
Ford 3 pt. 12 foot springtooth
..... \$175
John Deere 4-section rotary
hoe \$160
Dearborn 3 pt. 6 ft. spring tooth
..... \$65
Allis-Chalmers 2 row cultivator,
tote type \$125
Massey Ferguson 3 pt. 2-row
cultivator \$125
Allis-Chalmers 2 row cultivator
for WD, WC type tractor \$65
John Deere 6 ft. one way \$145
John Deere KBA wheel disk, 11
ft. \$295
John Deere RW wheel disk, 11
ft. \$495
Krause wheel disk, 11 ft. \$495
Case wheel disk, 11 ft. \$495
IH No. 37 wheel disk, 13 ft.
..... \$545
IH No. 35 lister-cultivator (go-
dig) \$95
IH fast hitch tandem disk, 10 1/2
ft. \$250
IH 4 section spring tooth \$95
Krause 3 pt. oneway \$125

HARVESTING MACHINERY
IH No. 101 combine, extra good
..... \$2950
Massey Harris No. 80 combine
..... \$950
Massey-Harris Super 27 com-
bine \$950
Case SP 12 combine \$450
IH SP 125 combine (for repairs)
..... \$150
Duncan 2 row milo heads \$95
IH No. 1 PR corn picker \$150
IH No. 24 corn picker \$95
Allis Chalmers 2 row corn pick-
er \$195
Massey Harris PTO corn binder
..... \$200
IH No. 2ME corn picker, good
..... \$425

USED HAY MACHINERY
IH No. 27 PTO baler, like new
..... \$1350
IH No. 46 PTO baler \$975
IH No. 45 PTO baler \$275
Ford baler \$450
New Holland No. 66 PTO baler
..... \$245
Case baler \$145
John Deere No. 5 mower \$175
IH No. 100 balanced head mow-
er, trailing hitch, extra good
..... \$575
IH No. 27V mower \$125
IH No. 25V mower \$75
New Holland mower \$45
IH No. 5 LW rake \$245

Schumacher's Inc.
Highway 36
EA 5-2316
WASHINGTON, KANS.

Bearman Eqpt. Co.
Allis-Chalmers &
Minneapolis Moline
WAMEGO, KS. 456-2310

WANTED — Stationary baler,
horse power or belt driven. Al-
bert Ackerman, Sabetha, Phone
AV 4-3307. x41

FOR SALE — 2 MH Int. corn
picker and M Farmall. Orrin
Fowles, Clay Center, Ks., Phone
ME 2-5052. SB38

FOR SALE — John Deere 630
wide front end. Lyman Richter,
Barnes, Phone 11-18 Barnes. x39

TOPEKA
HARVEST TIME
SPECIAL

Buy now and really save. No
interest or insurance charge on
new or used harvesting equip-
ment purchased now till next
summer.

New MF 300 combine with cab,
fully equipped, this week on-
ly \$7391
New MF corn head for 80 or 82
combine, complete, list \$2095,
our price \$1475
1963 MF 300 combine, 13', fully
equipped, one owner, real
good condition \$4975
1957 MF 20 forage harvester,
PTO drive, very good condi-
tion, was \$275, now \$225
1964 Ford 2-row picker-sheller
for Ford tractor, used 2 sea-
sons, was \$795, now \$695
1959 MF No. 1 corn head for 80
or 82 combine, extra good \$175
1963 MF 22 corn head for 80 or
82 combine, very good condi-
tion, was \$995, now \$895
1964 MF 22 corn head for 300
combine, extra good, was
\$1075, now \$995
1961 IH 91 combine, 10', with
cab, one owner, excellent con-
dition, was \$1995, now \$1895
1959 MF 92 combine, large
tires, one owner, good condi-
tion, was \$2495, now \$2395
1960 MF 82 combine, 12' or 14'
table, completely recondition-
ed, was \$2375, now \$2275
1953 AC model 60 combine, PTO
drive, in excellent condition,
new canvas \$225
1952 MH Super 26 combine, 12',
good tires, ready to go, was
\$695, now \$595
Used Bell City one-row picker,
average condition, was \$75,
now \$50
Used Woods Bros. 1-row pick-
er, good, \$150

PRICES SLASHED
New MF 165 diesel, fully equip-
ped, 15.5x38 tires (list price
\$5673), our price \$4370
New MF 86 4x16 plow, com-
plete (list price \$824) our
price \$675
New modern box scraper with
level type scarifier teeth (list
price \$370) our price \$225
New MF 65 rotary cutter, 5 1/2-
ft., 3-pt. and rear wheel (list
price \$525) our price \$300
New MF 22 corn head for 82
combine, complete (list price
\$2095) our price \$1475
New MF 135 dsl, fully equipped,
over-sized tires (list price
\$4297) our price \$3325
New Winpower, 6-ft. 3-pt. grad-
er blade (list price \$965) our
price \$69
New Kewanee 8' wheel disk
with tires, weathered (list
price \$585) our price \$395

USED EQUIPMENT
MF No. 6 semi-mounted mower,
Universal type, good condi-
tion \$75
MF 3-pt. disk, 8-ft. recondition-
ed, was \$195, now \$175
MF 122 2-row cultivator, used
one season, like new. Was
\$250, now \$225
Dempster 2-row Plantall, 3-pt.
hitch, rotary moldboards and
fertilizer attachment, extra
good. Was \$275, now \$225
JD No. 5 mower, with 3-pt.
hitch, extra good condition,
was \$150, now \$125
Viking PTO hammermill, al-
ways shedded, real good con-
dition. Was \$250, now \$195
MF 30 Dyna-Balance mower, ex-
cellent condition, was \$275,
now \$225
Used B-M-B special 5-ft. lift type
rotary cutter, good condition.
Was \$195, now \$150
Su C mounted plow \$50
MF 3x14 plow \$225
MF 4x12 plow \$225
JD 2x14 mounted plow \$95
2-row stalk cutters \$75
Oliver 7' mower \$75
Flushco wagon with tires, 12'
bed \$175

Wenger Impl. Co.
Boys Industrial
School Road
off US 24
Store CE 4-8198
Res. FL 7-0613
NORTH TOPEKA

WANTED — MM G tractor, al-
so JD No. 851 side rake. Howard
Goering, Peabody, Kansas. x39

FOR SALE: 50 model Grain-o-
vator feed box with hydraulic
auger mounted on a four by
four Dodge Power Wagon - ex-
tra good. 1965 John Deere rol-
ler mill, 42 ft. Koyker 9 in. au-
ger. PT or motor mount. F-600
'60 model Ford truck with grain
bed and dump. Lester Beke-
meyer, Washington, Kansas EA
5-2885. x39

CUB CADET, mower, snow
blower, blade, JD No. 8 7' mow-
er. Wallace Loewen, Peabody,
Kansas YU 3-2805. x39

SALINA



2 JD 5010 Ind 8 yd scraper
LeTourneau D-pull 10 yd
JD 440 ID wheel loader
JD 440 gas crawler loader
2 JD 1010 gas crawler loaders
JD 2010 D crawler loader
JD 2010 gas wheel loader
JD 2010 gas fork lift
2 JD 830 Ind D wheel tractor
Ford 1841 D wheel loader
3 Ford 8N gas wheel loaders
JD 4010 D wheel loader
5 JD 50-51 backhoes
Cat No. 12 grader, salvage
Cat No. 60 9 yd scraper
Ansel cab JD 5010I—JD 760
Sims cab, 1010 crawler
LeRoi 105 air compressor
GB hyd loader, like new
IHC 2706 Ind 6 yd scraper
2 Wacker tamperers, gas engine
JD No. 35 hyd ripper, 1010
MB 72" sweeper for loader

Salina Impl. Co.
Box 1029 Ph/TA 3-2206
SALINA, KANSAS 67401

WAIVER OF FINANCE
WELL INTO 1968

Buy Before Price Rise
1965 F706G, fully equipped, FH,
\$1400 down or trade-in will
buy — No interest until Mar.
1, 1968.
1960 F560D, fully equipped, FH
1961 F460G, fully equipped, fast
hitch
1962 Ford 901 D, Select-o-speed,
3 point
1958 F350G, fully equipped, ov-
erhauled, PS, FH
1957 JD 720D, overhauled, good
tires, wide front end. PS, 3-pt.,
new Comfort cover.
1953 FSM, A-1 shape, wide front
end
1949 FM, good shape
1966 IH No. 303 combine, 14 ft.
cab, like new
2-row IH 21-101 corn head for
101 combine
2 row corn head for Gleaner A
combine
Case single row corn picker
ready to go
New Idea single row corn picker
Gehl feed wagon, 2 beaters w/
conveyor
Caterpillar No. 60 pull type
scraper, good tires, round
bottom, real good shape. Pri-
ced to sell. Will deliver.

Kendall Garage
& IMPLEMENT

Phone 122
Leonardville, Ks.

USED SEEDING AND
PLANTING MACHINERY

IH HM 46 lister with fertilizer
..... \$150
IH HM 46 lister, fast hitch, zero
press wheels \$150
IH No. 182 lister \$125
Dempster 4 row rotary mold-
board lister with fertilizer
..... \$825
4 row set Gandy chemical appli-
cators \$95
4 row set Noble chemical appli-
cators \$95
MM 16-7 fertilizer drill with
press wheels, power lift \$445
MM 16-8 fertilizer drill with
press wheels, hand lift \$250
IH 12-10 plain drill, power lift,
press wheels \$195
Van Brunt plain drill, 16x8 pow-
er lift \$125
Case 16-8 fertilizer drill, power
lift, press wheels \$445
IH 16-8 fertilizer drill, steel
wheels, power lift \$195
IH No. 30 manure loader \$195
Farmhand \$5
Jayhawk manure loader with
blade \$135
Duro-Bilt manure loader, nearly
new \$425
3 pt. post hole digger \$65
7A Bear Cat mill \$50
Dearborn 3 pt. scoop \$95
Peerless roll-n-mix mill \$825
IH 10C hammermill \$65
IH No. 30 manure spreader, like
new \$445
Case manure spreader \$195
3 pt. adapter for fast hitch \$45
Ford manure loader, like new
..... \$425
John Deere 45 manure load-
er \$300

Schumacher's, Inc.
Highway 36
EA 5-2316
WASHINGTON, KANS

Move-Out-Sale

WE'RE IN A MOOD
TO CLEAN THE LOT

TRACTORS

1966 JD 4020 dsl., synchro-
range, wfe., like new
1964 JD 3020 gas, pwr. shift
1962 JD 3010 dsl., new tires,
o'hld., painted
1961 JD 3010 gas, ptd., good
1962 JD 2010 gas, o'hauled
1954 JD MT, new rubber
1954 JD 60, pwr. strg.
1955 JD 60, pwr. strg., 3-pt.
1950 JD B; 1948 A; 1946 A
1957 IHC 450 dsl., new rubber,
painted; make offer
2 IH Super Ms, 1953, pwr. strg.
1949 IHC M; 1946 M; 1952 AC
WD, sell it cheap; 1961 M-H 65
dsl.; 1954 M-H 33
1952 M-H 44, a good tractor
1950 M-H 44, wide front end
1959 Ford Select-O 871

TRACTOR NEWS:

We have traded for 7 late
model John Deere 4020 trac-
tors that will be coming in
around the first part of the
year. If you want a first class
tractor with low hours, check
with us later. Some of these
have synchro-range, others pwr.
shift.

USED COMBINES

We'd like to move these out
this month, and will not re-
fuse any reasonable, sincere of-
fer on any of the following:
1962 JD 95 w/ 14' header; have
410 corn head to fit, and will
sell single or in combination
1958 John Deere 45, 12'
1958 John Deere 45, 10'
1958 M-H 82 Special 12'; also
No. 20 corn head to fit. Will sell
with or without corn head; as
combination we'll sell real
reasonable

1956 M-H 80 Special 14', motor
just o'hld. This will get your
small acreage cut cheap and
you'll still have the machine
A few good pull types left
OTHER MACHINERY
JD 210 corn head for 45
JD 10 corn head for 45
3 Hesston milo crop savers, al-
most new. Will sell these very
reasonable

COME OVER & SEE US

We have a very large selec-
tion of all kinds of machinery
& tools on our lot at east end
of town. And we mean to move
a lot of these machines fast
by pricing everything to sell
fast.

We have several used John
Deere loaders and 5 different
makes of new loaders. We have
2 JD 45 loaders & a 45W.

Farmers Union Hdw. & Implement



Everett Hoobler

Mgr.

Ph. 437-2913

ST. MARYS, KANS.

DAUER IMPLEMENT CO.

1966 Oliver 1550 tractor, 360 hrs.
1959 IH I 560D tractor
1961 IH I 560D tractor
1940 Farmall M with factory
LP gas
1960 MF 85D tractor
IH No. 10 16x8 grain drill
IH No. 36 field cutter, excellent
condition
1958 Massey-Harris 444 tractor
1967 IH 403 combine 16-ft., low
acreage.
1958 F450 tractor, gas
1941 M tractor
McCormick No. 35 13 ft. wheel
disk
McCormick No. 35 10'9" wheel
disk
1957 McCormick 46T twine baler
1962 McCormick 46T twine baler
1964 McCormick 46W wire baler
McCormick No. 100 mower, 2 pt.
hitch
One nearly new tractor tire
13.6x36 4 ply \$60
McCormick 16x8 MF drill, low
rubber & rubber press



Falun

Phone 1011

COME TO MARYSVILLE FOR USED COMBINES

1959 Gleaner A with cab
1956 John Deere 45 10'
1955 John Deere 45 10'
1952 Massey No. 26 10'
3 rows Duncan row crop savers
3 rows Hesston row crop savers
500 gal. propane tank

We have new Gleaners in stock,
all models.

Marysville Mchry.

East US 36

HI 3-4746

MARYSVILLE, KANSAS

BURNS-SALISBURY FORD FARM EQPT.

In New Location

We have moved to a new
location, from 315 South 3rd
St. in Manhattan to East Hiway
24, 1/2 mile east, to larger and
better facilities to serve our
customers better.

Our hours will be from 7
a.m. till 5:30 p.m. 5 days a
week and 7 a.m. till 12 noon on
Saturdays.

We will still strive to give
the same customer satisfaction
as we have in the past, so
come into our new location. If
it's machinery needs, see Bob
Burns, general mgr., or Max
Stowell, sales mgr.

If it's parts, see Marvin Um-
scheid; if it's service see Den-
nis Stauffer and Jim Stueve.

We have in stock several of
the new Big Blue line of Ford
tractors. Now is the time to
talk trade; no interest till next
spring. Buy before the price
raise; come in today and let's
talk about your tractor needs
for the future.

This week's specials only:

971 Tricycle D, fully equipped
..... \$2195
850 Ford gas, new overhaul
..... \$1395
8N Ford w/ new front end
loader \$695
9N Ford-Ferguson, 2 of these,
your choice \$375
1010 John Deere, one owner, ex-
cellent \$1495
57 Ford Major D, new rubber,
A-1 \$1095
We have several items that
are priced for quick sale. Come
and look these over.
Leroy motor, would make good
power plant \$45
New NH baler thrower w/ mo-
tor \$250
John Deere corn sheller .. \$165
Toro pull type rotary mower
..... \$135
2-16 AC snap hitch plow .. \$50
3-14 IHC snap hitch plow \$95
2-14 JD pull plow on rubber \$50
Demo Kewanee 14'6 wheel disc
..... \$995
Papec feed wagon \$1295
Farnham portable roller mill
..... \$165
New Holland No. 6 crop carrier
wagon \$1495
Corn head for Ford 611 combine
..... \$65
Closeout on all
TRACTO OIL — 20% off

Burns-Salisbury



MANHATTAN



Vahsholtz
Impl. Co.

145 S. 5th
TA 5-4521
SALINA

1966 Case 930D Comfort King
Std. 544 Mrs., like new
1963 Case 431 D, adj. front
3-pt. live PTO, like new
1962 Case 831C, extra good
1961 Farmall, 460 gas, nice one
1959 Case 801, recond., n. paint
1959 MM 445 gas, fully equipt.
Lots more mostly older Trs.
1962 Case 600-13 combine w/
excel. cab, ready to go.

NEW BARGAINS

940 LP gas Standard
932 Standard diesel
950-14 Windrower Case engine
26 1/2' field cultivator
Blair forage wagons

WANTED — Farm Hand hay
equipment, F21 or F11B loader,
bale fork, accumulator or what
make have you? Write or call
condition, year, price. Raymond
Neaderhiser, Manchester, Ks.,
Ph. Longford 388-2460. x38



1965 Ford 3000, live hyd.
1965 Ford 4000 gas, pwr. strg.
1965 Ford 4000 Selecto gas
1964 Ford 4000 gas, 4 spd.
1963 Ford 4000 gas, 4 spd.
1963 Ford 4000 Selecto dsl.
1963 Ford 6000 diesel
1961 Ford 871 Selecto diesel
1962 Ford 5000 diesel, LPTO
1961 Fordson diesel, LPTO
1959 Ford 641 gas, 4 speed
1959 Ford 841 gas, 4 speed
1959 FPM diesel LPTO
1960 FPM dsl., LPTO
1959 Ford 841 diesel
1958 Ford 841 gas
1956 Ford 850 gas, 5-speed
1955 Ford 850 LP 5 speed
1954 Ford NAA 4 speed
1953 Ford NAA over-under
1952 Massey 55 std. gas
1950 Ford 8N, real nice
1950 Case DC, both front ends
1950 MM with ind. loader
1949 Case LA LP fuel
1949 Massey 55 std. diesel
1948 Ford 8N rea lgood
1946 John Deere D, st. & lights

USED LOADERS, SCOOPS,
BLADES, CEMENT MIXERS,
MOWERS, CULTIVATORS,
PLOWS, LISTERS, SPRING
TOOTHES

McPherson Tractor Company

"Ford Tractor —

New Holland Dealer"
Ph. CH 1-2900, McPherson, Ks.

TRADE & SAVE

1962 Ford combine with corn
head, cab, power steering,
milo guards, storage spread-
er, variable drive, ready for
your job \$3750
1000 gal. ammonia tank on IHC
truck \$375
Used Sherman back hoe with
18" bucket \$500
Several used loaders for row
crop tractors.

Trade and save now
861 Ford gas tractor, five
Speed, LPTO, clean .. \$1750
841 Ford diesel, 12-speed, all
purpose model \$1675
Fordson Major 3-point hitch,
LPTO, good power, the lead-
er in fuel economy \$1500
8N Ford, just right for all. Can
be used on every job, farm
chores to field work .. \$500
2-row New Idea corn picker,
mounted, fits most row crop
tractors \$350
Used Kewanee 10-ft. wheel disc,
sealed bearings \$500
The Ford strike is over. Trac-
tors and equipment will soon
roll again. Buy now and save
before the big price increase is
added. The union pay increase
is certain to increase cost of
production. Save on free inter-
est and price rises.

A Krause disc will be a good
investment buy this fall. Chisels
are also tops in tillage tools. Let
us figure with you now.
Used New Holland one-row cut-
ter with motor \$500
Used Farm Hand stacker man-
ure fork & stacker \$250
4-14 Ford mounted plow, very
clean \$450
Check with us on your needs.
Trade & Save Now

D & D Farm Eqpt.



Phone

913 ME 2-5212

CLAY CENTER, KANS.

FOR SALE: 16' self feeder, me-
tal roof and pipe skids. Very
good condition. Vogler Bros.,
Waterville ST 5-2578. x39

WANTED — 3020 or 4020 JD
tractor, also 56 or 57 Chev. 2 ton
truck. Post office Box 45, Lang-
don, Kans. x38

FOR SALE — 1961 IHC B160
2-ton, 4-speed, 2-speed axle; 1957
1/4 ton Chev. pickup, 4 speed;
1951 DC Case tractor with load-
er; hydraulic bucket, Standard
front end. G. C. Wasseberg,
Marysville, Kansas, Phone HI
3-3963. x38

FOR SALE — Du-Al Model 250
hydraulic loader with large
bucket, ideal for loading silage.
Will fit most any tractor. Mien-
rad Bergman, Baileville, Kan-
sas. Phone TW 5-4765. x39

WICHITA



YR-END CLEARANCE SALE
RECONDITIONED BARGAINS
SALE ENDS NOV. 30.

JD 110 L&G tractor, hyd. ldr.
..... \$1050
JD 110 L and G tractor with
hyd. ldr. \$1050
1959 JD 630 PTO hyd., 1266 hrs.
..... \$1650
1958 JD 720 dsl. PTO hyd. \$2500
1958 JD 720 dsl. row crop \$2650
1962 JD 3010 gas RC \$3150
1962 JD 3010 dsl. RC \$3450
1963 JD 4010 dsl. PTO hyd.
..... \$4500

1966 JD 4020 RC, 600 hrs. \$6200
1966 Case 930 RC, 650 hrs. \$5600
1959 IH 340 RC, pto, hitch \$1350
2 JD Model A PTO hyd. hitch
..... \$300 — \$500

1958 MH 555 D, PTO, hyd. \$1200
1959 AC D17, fully equipped
..... \$1750

RECONDITIONED COMBINES
1955 JD 55 14 foot \$1300
1957 JD 55 14 ft. \$1500
1961 JD 55 14 ft. \$4000
1961 JD 55 14 ft. \$4150
1964 JD 95, 16 ft. \$6700
1962 MF S 92, 14 ft. \$3000
1963 MF S 92, 14 ft. \$3400

INDUSTRIAL EQUIPMENT
JD 440 dsl. crawler loader \$2700
HD 11 crawler dozer \$7500
HD 5 crawler loader \$2500
Ford 641 wheel loader hoe \$2250
IHC 340 wheel loader hoe \$2250
Heil 6 yd. cable scraper .. \$650
Osgood crane on tracks with 1/2
yd. bucket, 35 ft. boom, shov-
el, backhoe att. \$3000

GOOD SELECTION OF
OTHER EQUIPMENT —
FINANCE CHARGE WAIVED
TILL MARCH 1

Western Impl. Co.

2256 S. West St.
WICHITA, KANSAS
Call WH 3-4261

HERINGTON



TRACTORS

1964 JD 4020 dsl., low hours,
fully equipped
1964 JD 3020 gas, low hrs., ful-
ly equipped
1956 IHC 300
1951 JD A

MACHINERY

1966 JD 234 corn att.
1962 JD 210 corn att.
No. 227 JD corn picker
1962 Massey 72 comb. 12'
1961 JD 45 combine 12'
1959 JD 95 combine 16'
1959 JD 45 combine 12'
1956 IH 141 combine 14'
1965 IHC 50 2-row harvester,
real good
1962 Gehl 2-row
Papec 45 silage blower with
pipe
Papec 1-row harvester
No. 30 Grain-O-Vator, 125 bu.,
like new
Several good used hyd. loaders

SEE US FOR:
New Crust Buster harrows;
new Hesston row crop savers;
Grain-O-Vator and Blair feed
wagons and GB loaders.

Tri-County Sales

George Munkres
Phone Collect
BL 8-2249 or BL 8-2991
HERINGTON, KANSAS

FOR SALE — Model No. 7 John
Deere corn sheller, portable, on
rubber, with VP 4-D Wisconsin
air cooled engine, gear reduc-
tion. Also belt, pulley for tractor
use equipped with 16 ft. drag
chain. Priced to sell. Cleve Cook,
PO Box 685, or phone DI 2-3151,
Emporia, Kansas, evenings on-
ly. SB40

1965 GEHL 65MX Mix-all Feed-
maker for sale. Complete, crush-
er and swinging auger feeder.
Very good condition. Waterville
Motor, Waterville, Kansas., Ph.
ST 5-2731. SB38

Miscellaneous

WANT TO BUY — Glass bot-
tom butter churn. Mrs. Robert
Riggin, 637 Frey Dr., Manhat-
tan, Phone JE 9-8508. x39

November 21, 1967

ARMY SURPLUS OUTSIDE WHITE

PAINT

\$2.93

Per Gallon

Kimberly Washable
Vinyl Latex Wall Paint

FAITH'S

Furniture

East US 24 PR 8-3786
MANHATTAN

FOR THE ride of your life,
ride a Big Horn saddle from
Key Milling, Clay Center, Kans.
SB TF

BIG HORN saddles & riding
equipment. Tom Williams, Ph.
JE 9-8186, Manhattan. SB39

GOVERNMENT SURPLUS

OVERSHOES

Several thousand pair. Some
priced as low, per pair:

97c

LLOYD'S

SURPLUS SALES

St. Marys, Kansas

HAVING ACQUIRED a C1925
Edison phonograph, I am in-
terested in assembling a collection
of Edison discs. They are thick,
heavy 10" records, and have the
word "Edison" on them. Please
contact David Sadhin, 340 N.
16th, Manhattan, Ks. JE 9-4097.
x38

FOR SALE — Used corrugated
metal tube 12 ft. long, 4 ft. di-
ameter with 36 in. opening one
end. Used trash rack for conser-
vation dam. Robert Bruning,
Robinson, Kansas Phone 544-
3850. x38

USED MEDICINE cabinet,
28x21 sliding mirror doors, fluo-
rescent light across top, \$15.
Pink lavatory with chrome tow-
el rack and legs, \$25. 50,000 BTU
floor furnace, \$30. Call PR
6-8687; 424 Osage St., Manhat-
tan, Kansas. SB38

Brand New — Full Services —
Private or Semi-Private Rooms
Total electric comfort in subur-
ban setting. Write or call
Leonardville Nursing Home
P.O. Box 217 (Phone 28)
LEONARDVILLE, KANSAS

WE CONTRACT, build all types
new fences. A & D Lindquist,
Waterville, Kansas. ST 5-2618 or
ST 5-2619. SB39

Pets

FOR SALE — 2 sets of coyote
dogs and dogbox. Gerald Berge-
son, Jamestown, Kansas. Phone
439-2228. x41

FOR SALE: Trained pointer
bird dog, 5 yr old, close hunter.
Also high power rifle. Stanley
Weber, Olsburg, Ks. x38

FOR SALE: Australian-English
shepherd pups, good watch dogs.
Harold Wagner, Wamego, Kans.
Phone 456-7488 x41

Help Wanted

HELP WANTED, Male: Exper-
ienced farmer to manage feed
crop production on large cattle
ranch in Nevada. Dry land and
irrigated production. Owned
and operated by Kansas inter-
ests. Please reply to: Agricul-
ture, 19 Douglas, Wichita, Kans.
SB38

Lost and Found

STRAYED from the Glen
Kaump pasture northeast of
Randolph, 500 lb. Hereford calf.
Randolph upside down J with two
bars on bottom on left hip,
registered. Roy X. Carlson, Ph.
221-8 Leonardville. SB38

Farmers Need 'Bargaining Power'

— Freeman Tells National Grange

SYRACUSE, N.Y. — Secretary Orville L. Freeman said last week the time has come for

farmers to organize to demand and negotiate better returns for their products.

Freeman said many of the conditions which once made group action by farmers difficult have changed.

"There is a timeliness in the issue which has never before been present," Freeman said in a talk prepared for a convention of the National Grange, the oldest of the general farm organizations.

"More farmers now see more clearly what their lack in market power is doing for them. They see that in an economy marked by increasing organization of labor, of business, of teachers, they are the least effectively organized of all."

The cabinet officer said he did not mean to imply that it would be easy to achieve a goal of organized agriculture.

"But we are in dead earnest about helping the American farmer explore the possibilities of developing machinery that will give him power proportionate to that of the forces he must deal with in today's marketplace," Freeman said.

FAITH'S AUCTION SALE

**Saturday
DECEMBER 2**

Starts 10:30 a.m.
Lunch Served
NEBRASKA SALE

I will sell at public auction at the place 9 miles north of Fairbury, Nebr., on Highway 15, then 2 miles east; or 8 miles west of Plymouth, Nebr., on Highway 15, then 2 miles south; or 8 miles east of Daykin, Nebr., then 3 miles south; or 8 miles south of Western, Nebr., then 2 miles east on Gravel Road.

33 Head Cattle

TRUCK & TRAILERS

1949 Dodge 1 ton truck with dual wheels

Trailer with wood fold-down box

Trailer with steel flare box

HOUSEHOLD GOODS

Farm Machinery

1951 IH Model M tractor

1952 John Deere B tractor

John Deere mounted cultivator

John Deere No. 730 lister

John Deere No. 290 corn planter

New Idea No. 12 2 wheel spreader

John Deere 15 ft. disc

John Deere 24 ft. 4-section harrow

Case 40 ft. elevator, with power take-off

International F-40 4-row Go-dig

Case 4 bar side rake

John Deere 12 ft. springtooth

John Deere 18-7 Model LL drill, with seeder attachment and agitator

Jayhawk stacker

John Deere 226 mounted corn picker

1956 Massey Harris 90 Special 14 ft. combine

Case 3-14 plow

Case 2-14 plow

16 ft. grain auger on wheels, with electric motor

John Deere No. 5 mower

IHC dump rake

Hay loader

6-row 2-wheel trail-type sprayer

IH No. 27V mower

1700 BALES HAY & STRAW

BUILDING

12x14 brooder house

LOTS OF MISCELLANEOUS

TERMS: CASH

Alfred Bohlmeier

RRL, Fairbury, Nebraska, Phone 729-5994
First National Bank, Fairbury, Nebr., Clerk

Auctioneers, Schultis & Son & Wolken
Livestock, Real Estate & General Farm Sales
Irvin Schultis, 1109 K St., Fairbury, Phone 729-2435
Wayne Schultis, Diller, Nebr., Phone Diller 793-3005

Special Announcement BEVERLY STOCKYARD CO.

613 E. Pacific Telephone TA 7-4479

SALINA, KANS.

"Old Jack"

is going to have a birthday party
WEDNESDAY, NOVEMBER 22



FREE LUNCH

Yep... we're going to interrupt the sale at 12 noon and everyone's going into the barn cafe with me and have sandwiches and coffee. (39th birthday, did you say?)

Why not move your livestock through The Beverly Stockyards? All livestock sold with consignor's approval. No charge for animals not sold.

BIG LIVESTOCK AUCTION EVERY WEDNESDAY

10 a.m. Selling Hogs — Then Cattle

After hogs, on to the PACKER & BUTCHER cattle. Then to the STOCKER & FEEDER cattle as they are consigned.

Sampling of the sale Wedn., Nov. 15:

26 Angus steer calves	436 lbs.	@ 28.25
31 heifer mates	403 lbs.	@ 25.10
27 Angus heifers	373 lbs.	@ 25.30
Holstein bull	1680 lbs.	@ 19.80
12 whiteface steers	814 lbs.	@ 23.70
22 butcher hogs	215 lbs.	@ 17.00

LICENSED UNDER STOCKYARDS ACT, & BONDED
JACK BEVERLY, OWNER

hunting license conveys a right to show lack of respect for the property of others."

November 21, 1967

Sell Every Wednesday AT ONAGA 1:00 P.M.

TO ALL WE WISH YOU

A RESTFUL THANKSGIVING DAY

Onaga Community Sale

Marvin Cottrell, Phone 889-4461 or 889-4665, ONAGA, KS.

**Thursday
NOV. 30**

Starts 10:30 a.m.

Lunch Served

NEBRASKA SALE

AUCTION SALE

Having decided to quit farming, I will sell at public auction at the place 1 mile south, 1 mile east and 2 1/4 miles south of Crete, Nebr., or 5 miles north on Hiway 82, then 1 mile east and 1 1/4 miles north of Wilber, Nebr.

61 Holstein Dairy Cattle

Milking or to freshen.

Cattle are TB and Bangs tested within 30 days of sale.

MILKING EQUIPMENT

Mueller 250 gal. milk cooler

Surge-Matic pipeline milker

Surge 3-unit, complete

30 gal. gas hot water heater

Doorway Aero-Vac sprayer

Farm Machinery

1949 IH Model H tractor

1946 IH Model F-30 tractor

1938 John Deere Model A, on steel wheels

1936 Allis Chalmers tractor

1952 Minneapolis Moline drill

IH No. H & M 46 lister

IH mounted cultivator

Oliver 2-16 plow

John Deere 2-section rotary hoe

David Bradley mower

David Bradley 15 ft. disk

John Deere 4-section harrow

Case field cutter, with motor cornpicker

Massey Harris self-propelled

Kelly Ryan 40 ft. elevator

Case springtooth

New Holland baler, with motor

Case side rake

David Bradley trailer

Trailer flare box, with hoist

Manure loader, with Stan hoist

Allis Chalmers 5' combine

1952 Jeep 1 ton truck

ALFALFA HAY

500 bales alfalfa hay

HOUSEHOLD GOODS

MISCELLANEOUS

TERMS: CASH

Harvey and Erna Maschman

Crete, Nebr., Phone 826-8713, Crete

Auctioneers, Schultis & Son & Wolken
Livestock, Real Estate & General Farm Sales
Irvin Schultis, 1109 K St., Fairbury, Phone 729-2435
Wayne Schultis, Diller, Nebr., Phone Diller 793-3005
Crete State Bank, Clerk, Crete, Nebr.

**Friday
NOV. 24**

Starts 10:00 a.m.

Lunch Served

AUCTION SALE

We will sell at public auction the following described property located 2 miles north, 2 1/2 east and 1/2 north of Concordia; or 1 mile north, 12 west and 1/2 north of Clyde.

Machinery

1962 D17 Allis Chalmers tractor, gas, wide front, power, adjustable wheels, A-1

1966 Allis Chalmers 3-16 mounted plow with trash boards

1965 Kent Hydra harrow with harrow attachment

1962 Massey Ferguson No. 10 baler, PTO, A-1

1944 C Allis Chalmers tractor with starter and cultivator

1958 John Deere 3-14 plow with hydraulic lift and trash boards

Allis Chalmers No. 3 7 ft. mounted mower

Allis Chalmers No. 7 7 ft. side delivery rake

Allis Chalmers No. 17 front end loader

Kewanee 12' 3 inch wheel disc, hydraulic

IHC No. MF 16-8 drill on low rubber with fertilizer

Grass seeder, sealed bearing disc and press wheels

New Idea 4-wheel flat bed trailer, 8x16

Hutchinson 33'5" grain auger, PTO

John Deere 18-ft. spiketooth

Dempster No. 100 2-row lister with fertilizer

3 30-inch sweeps for Dempster lister

Metal boom sprayer; IHC 4-sec. 14' rotary hoe; Moline 2-16 plow; 10 ft. dump rake; 20-ft. portable hay elevator; Bear

Cat hammer mill; 1000 bu. Columbian steel bin; John Deere manure spreader, on rubber;

50' endless belt; 300 gallon gas barrel; 1 old 300 gallon barrel.

HAY — 3000 bales alfalfa; 500 bales of prairie hay

TRUCK AND COMBINES

1962 Chevrolet 60 series 2 ton truck with 13 1/2 ft. bed and fold down stock racks,

Schwartz 9 ton hoist; 6 cylinder and 24,000 miles, 2-speed

1959 Baldwin A combine, 14 ft. complete with milo guards

and new rasps and concaves

1950 Massey Harris No. 26 12'

25 — CATTLE — 25

10 Hereford cows, 4 to 7 years

2 Hereford cows, 10 years old

6 Hereford steer calves

6 Hereford heifer calves

1 5-year old registered Hereford bull

MISCELLANEOUS

Mr. & Mrs. Wilbur "Bill" Larson, Owners
Rollie Lagasse — Auctioneers — Larry Lagasse
CH 3-2215 Concordia CH 3-1714, Concordia
Fidelity State Bank, Clerk

FINAL REMINDER

ARBUTHNOT HEREFORDS
And Guest Consignor Amstein Hereford Ranch

PRODUCTION SALE

At the Arbuthnot ranch 10 mi. west and 4 mi. north of Washington, Kansas, or 20 miles south and 3 miles west of Fairbury, Nebr.

SATURDAY, NOVEMBER 25 — 1:00 p.m.
40 BULLS — 70 FEMALES — 50 BRED COMMERCIALS



Arbuthnot
Herefords
REGISTERED AND COMMERCIAL

AUCTION SALE

Saturday
DECEMBER 2

Starts at 1 p.m.

As I am quitting farming, I will hold a clean sweep sale at the farm located 4 miles south of Wamego on Highway 99, then 1/2 mile southwest on Township road. Watch for sale signs.

Farm Machinery

1946 IHC Farmall H tractor
1946 IHC Farmall M tractor
1953 IHC Farmall MTA tractor
1954 1 1/2 ton Chev. truck & grain bed
1953 IHC No. 45 hay baler
1954 Massey-Harris No. 80 combine, 12 ft.
Viking hay and grain elevator with gas engine and boot feeder
Massey-Harris No. 11 side delivery rake
John Deere No. 5 7 ft. mower
New Holland 4 wheel trailer & flatbed

John Deere 4-section harrow with steel eveners
IHC 2 row mounted lister
IHC 9 ft. tandem disc
IHC 16-7 grain drill
IHC 3-14 tractor plow
Brooder house
Feed grinder and grain bin
Metal hog feeder, 45 bu.
Cattle and hog waterer, automatic, electric
IHC 2-row cultivator for M and H tractor
David Bradley manure loader
300 gal. gas tank
50 hedge posts
Pile scrap iron
Small tools, and other articles too numerous to mention

TERMS: CASH

ELMER LESLINE, Owner

Auctioneers: Welter & Applegate

Clerk: Don Eisenbeis

SCHLICKAU Annual Production SALE SAT., DECEMBER 2

STARTS 12:30 NOON AT RANCH

Haven, Kansas

Haven Ranch is 18 miles southeast of Hutchinson on K-96

Selling 80 Lots

30
BRED HEIFERS

50
BULLS

Several will calve before sale day — some carry the service of Tex Real Onward 178.

Including Yearling Bulls and Service Bull Calves.

Also 15 more big husky Regulator bulls.

Real Tex Onward 178



This is an unretouched picture taken on his third birthday when he weighed 2,190 lbs.



SH REAL TEX ONWARD 7718

This prospect by the 178th has what it takes — good quarter, straight legs, plenty of bone, with a wonderful coat of yellow hair. He placed second at the Kansas State Fair. Sells as Lot 23.

Onward With Schlickau Herefords

Included in the outstanding offerings are the light colored, long hipped SH Real T Onward 744 son of the 178th, lot 17; another herd bull prospect, SH Real T Onward 758, lot 11, weighed 830 lbs. at 8 months.

A. R. Schlickau & Sons

A. R. HARRY GEORGE

Argonia Ranch is 12 miles northeast of Hesperia on K-2



Cited —

Mrs. Verne Alden, Wells-ville, received a distinguished award in agriculture from Kansas State University at the annual Cooperative Extension Conference. Dr. James A. McCain, K-State president, presented the award citing her for 35 years of interest in the growth and development of the university. She is a former Master Farm Homemaker of Kansas and 4-H leader and is a member of the board of governors of the Agricultural Hall of Fame.

Charolais Leads Bull Test

FREDONIA — A Charolais belonging to K-1 Ranch of Garden Plaine averaged 4.6 pounds a day of gain to lead the 37 bulls which completed the recent 112-day test at the Fredonia Bull Test lot.

The animal — a March 1966 calf — weighed 875 pounds when the test started and weighed 1390 when the test ended October 19.

Its weight-per-day-of-age of 2.36 pounds, however, was outranked by several bulls in the test lot. Tops in this category was a Hereford of Richard Stryker of Fredonia which weighed 2.86 pounds per day of age. Stryker's bull averaged 3.39 pounds per day gain while on the test.

An Angus — owned by Henry Ericson of Ft. Scott — had the second high average daily gain on test, at 3.80 pounds. The Angus bull — a June 1966 calf — came in at 705 and weighed 1130 pounds 112 days later.

Average daily gain for the 37

AUCTION

Buildings

I will sell by auction the buildings listed and described; purchaser will have one year from date of sale to remove barn, house and granary from the premises. Located thirteen miles south on Highway 15, one mile east and one quarter mile north of Abilene, Kansas.

TUES., NOV. 28

Starts 1:30 p.m.

Steel grain bin
Corn crib and granary, size approximately 30 ft. by 46 ft.
Lean shed on crib, size app. 18' by 46'
Barn, size app. 34' by 46'
Chicken house, size approximately 12' by 32'
Four small portable hog houses

EIGHT ROOM HOUSE

TWO STORY
House is boxed and with drop siding, size approximately 26 ft. by 50 ft. Cistern bucket pump. Fencing around barnyard and house.
420 bales of good prairie hay of 1967 cutting.

Terms cash day of sale

Theodore Geisert

Owner

C. Schnell, Lee Remy and Wm. Schnell, Auctioneers.

animals in the test ranged from 1.3 pounds per day up to the top 4.6 pounds.

November 21, 1967

Grade A Holstein Dispersal

Wednesday
NOV. 29

Starts 12:30 Noon

Lunch Served

NEBRASKA SALE

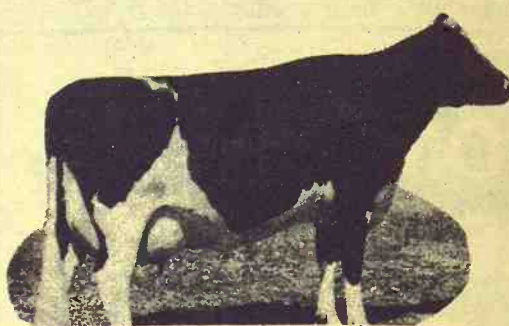

At farm 2 1/2 miles northwest of Amherst, Nebraska on Highway No. 40. Amherst is 18 miles northwest of Kearney, Nebraska.

131 HOLSTEINS

1966 Production 12,276 M., 431 Fat. These records were taken from milk sales to Nebraska-Iowa Milk Association. 81 cows, 49 to freshen Nov. to Jan. Mostly 2nd & 3rd calf.

7 bred heifers

18 open heifers

14 coming yearling heifers

11 six months heifers

DAIRY EQUIPMENT

800 gallon Van Vetter bulk tank, 5 HP compressor
Chore Boy pipeline milker, 3 unit — hot water heater
Windpower 15,000 watt auxiliary generator, "new"

FINANCING AVAILABLE

3 YEARS TO PAY

NORMAN ABELS, Owner

Amherst, Nebraska

Sale Mgr. Paul Rofsmeyer, Seward, Nebr., Phone 6143
Auct. Art Leitner, Herndon, Kansas

NO STOCKER- FEEDER AUCTION

Thanksgiving Week

AT

St. Joseph, Missouri

We will continue our regular
Thursday Stocker & Feeder Auction

Thursday, Nov. 30

FOLLOWING THANKSGIVING WEEK

For information, contact your Market Agency

AUCTION SALE

Wednesday

NOV. 22

Starts 12 Noon

Lunch Served

We will sell at public auction on the farm located 7 north and 1/4 east of Clay Center, or 1 north and 4 1/4 east of Morganville.

Cattle

Holstein cow, 5 yrs., milking now

Holstein cow, 4 yrs., milking now

Holstein heifer, 2 yrs., pasture bred

4 WF cows, 6 to 8 yrs., pasture bred

Black WF cow, 2 yrs.

Roan heifer yearling

3 WF bull calves, 500 lbs

3 WF heifer calves, 450 lbs

Black WF steer, 18 mo.

Black bull, 2 yrs. old, gentle and good breeder

PONY

Shetland pony, 5 yrs., broke to ride

Hogs

Registered Hamp boar, double vacc.

Hamp sow and 6 pigs, 6 wks old

Hamp sow and 7 pigs, 3 wks old

Hamp sow to farrow by sale day

2 Hamp sows, farrow 7 Jan.

Hamp sow, farrow 15 Jan.

3 Hamp sows, farrow middle of February

6 Hamp sows, just being bred

Feeder shoat, 150 lbs.

14 feeder pigs, 45 lbs.

Farm Machinery

BUILDINGS, LUMBER

PANELS AND MISC.

HOUSEHOLD GOODS

For complete listings, see Grass & Grain, Nov. 7.

Mr. & Mrs. Elmer Odgers, Owners

Aucts: Foster Kretz and Elmo Steffen
Clay Center, Ph. Morganville WA 6-4422

Clerk: Linn State Bank, Linn, Ia.

November 21, 1967

rein Dispersal

Wednesday
NOV. 29

Starts 12:30
Lunch Served
NEBRASKA STATE

est of Amherst, Nebraska
miles northwest of

STEINS

Pat. These records were taken
owa Milk Association.
Jan. Mostly 2nd & 3rd

18 open heifers
11 six months heifers

EQUIPMENT
5 HP compressor
unit — hot water heater
generator, "new"

3 YEARS TO PAY
BELLS, Owner
Nebraska
Seward, Nebr., Phone 611
Herndon, Kansas

CKER-
UCTION

ng Week

Missouri

ue our regular
& Feeder Auction

Nov. 30

KSGIVING WEEK

your Market Agency

Wednesday
NOV. 29

Starts 12 Noon
Lunch Served

on the farm located 7 miles
north and 4 1/4 east of Marysville

Hamp sow and 6 pigs, 6 wks.
old
Hamp sow and 7 pigs, 3 wks.
old
Hamp sow to farrow by Jan.
day
Hamp sows, farrow 15 Jan.
Hamp sows, farrow 15 Jan.
of February
Hamp sows, just being bred
feeder shoat, 150 lbs.
4 feeder pigs, 45 lbs.

Farm Machinery

BUILDINGS, LUMBER
PANELS AND MISC.

HOUSEHOLD GOODS

For complete listings see
rass & Grain, Nov. 7.

Odgers, Owners

Clerk: Lila S. Bank, Linn Co.
8-4422

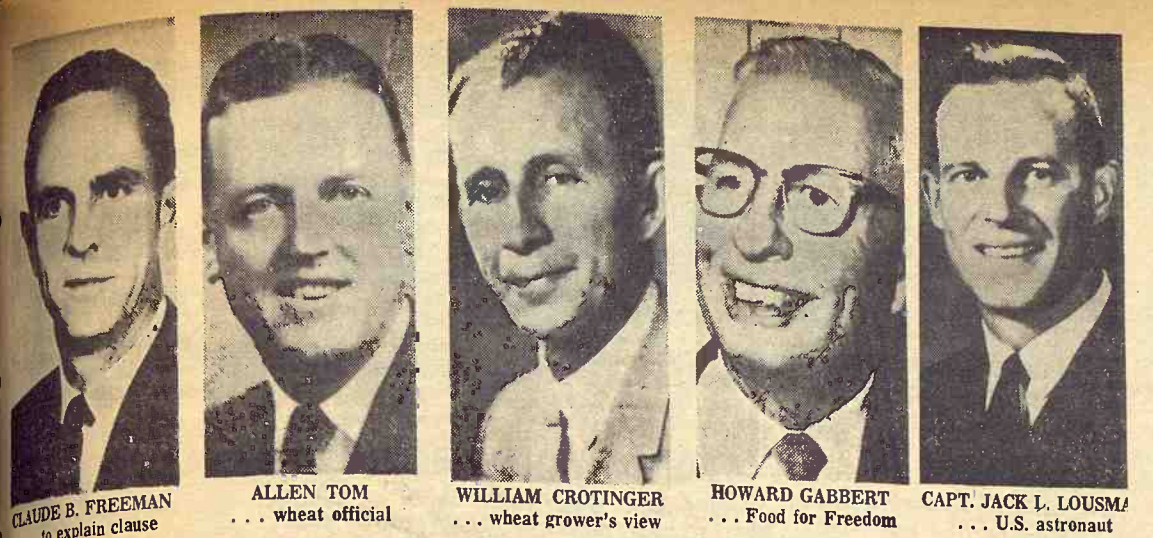

CLAUDE B. FREEMAN ... to explain clause
ALLEN TOM ... wheat official
WILLIAM CROTINGER ... wheat grower's view
HOWARD GABBERT ... Food for Freedom
CAPT. JACK L. LOUSMA ... U.S. astronaut

At Wheat Meeting Today

These men will be among the featured speakers at the dual meeting of the Kansas Association of Wheat Growers and the Kansas Wheat Commission at Great Bend this week. The meeting started (Monday) and finishes today.

The groups will hold separate meetings and combine for the annual banquet and program tonight.

Claude B. Freeman Jr. is a member of the ASCS, Washington, D.C. Allen Tom of The Dalles, Oregon, is president of the National Assn. of Wheat Growers. William Crotinger is a wheat producer near Tribune. Howard Gabbert is an officer for Food for Freedom Service, Washington. Marine Capt. Jack Lousma is an astronaut in the manned space flight program of the National Aeronautical and Space Administration.

Move To Lift FLBA Ceiling On Interest Rate

The House Agriculture Com-

mittee approved last week a bill to remove the present 6 per cent ceiling on interest charged on Federal Land Bank loans to farmers.

The legislation was based on evidence of increasing inability of the Federal Land Banks to borrow money to make the

loans under the interest limitation, with the result that loan funds were growing increasingly scarce.

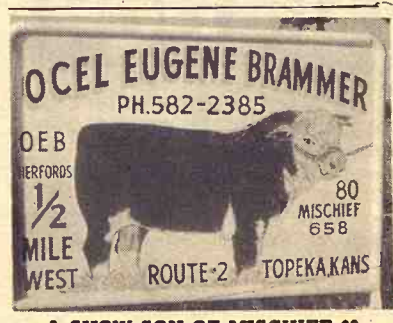

A SHOW SON OF MISCHIEF 80
Bulls for sale at farm; \$250-\$400. Located 4 mi. north of Topeka on 75 Hwy. to the Elmont Rd. 3 mi. west — 1 mi. south, 1/2 west on north side.

3rd Annual Production Sale Sat., Dec. 2 at the Farm Osage City, Kan.

49 LOTS 58 HEAD

Featuring the get & service of G & R Mixer, champion of the 1966 American Royal; considered by many cattlemen one of the heaviest muscled, heaviest boned Polled Herefords. Mar-K Zato 40, grandson of ALF Beau Roolo 11 out of Advance Domino 3 cow. Junior herd sires; their service sells. PVF Double Mixer 4; LDR Mixer Worth Return; TL Double D Mixer.

21 Bulls 28 Females

Including 10 top bull prospects from the show string.

Including 10 cows, some with calves & re-bred; 10 open heifers, 5 bred heifers.

SALE STARTS 1:00 p.m. AUCT. RALPH WAITE
For catalog write: CLAUDE TRUEBLOOD & SONS
Rt. 1, Osage City, Kans. Phone LA 8-1595 or LA 8-2042.

T L POLLED HEREFORDS OSAGE CITY, KANSAS

AUCTION SALE Tuesday NOVEMBER 28 Starts 11:30 a.m. Lunch Served

As we have decided to quit farming we will sell the following tractors and machinery at Public Auction located 3 miles south and 1 1/4 west of Marysville, Kans.; or 8 miles north of Waterville on oil mat and 3/4 west, or 6 miles south and 1 1/4 west of Herkimer, Kans.

TRACTORS AND MACHINERY

1958 IHC 450 tractor, fast hitch
1946 IHC M tractor
1960 Gleaner self-propelled 14 ft. A combine with cab and milo guards
John Deere No. 494 4-row planter
John Deere 4-row rotary hoe
IHC No. 411 3-16 plow, fast hitch
Clark 2-section spring tooth harrow
Van Brunt 16-8 grain drill with fert. and seeder att.
IHC No. 37 9'10" wheel disk
IHC No. 401 spring tooth
IHC 3-section drag harrow
20-ft. sprayer on rubber, 200 gallon tank
IHC No. 46 2-row lister
IHC No. 238 2-row cultivator
2 John Deere monitors; fertilizer spreader; 2 15-ft. disks; 8 ft. tandem disk; 2 2-14 plows; 34 ft. grain elevator; AC 7 ft. power mower; John Deere side rake; tumble bug; 4-wheel spreader; old iron.

BUILDINGS AND EQPT.

Brooder house; chicken equipment; feed bunks; gates; feed rack section.
HOUSEHOLD GOODS
TRUCK AND TRAILERS
1956 1 1/2 ton Ford truck with fold down stock rack
4-wheel trailer with 100-bushel box and hoist
HAY — 200 bales of prairie hay; 240 bales of alfalfa.

MISCELLANEOUS

25 inch riding lawn mower; 22 inch self propelled lawn mower; McCullough chain saw; air compressor with paint sprayer and other useful items.

Mr. & Mrs. Adolph Hildebrandt

Aucts: Delmer Jurgens, Wymore, and Raleigh Breeding, Marysville. Clerk: Tarz and Barney, Marysville, Kansas..

VOTE FOR ACT ON VET MEDICINE CONTROL

All members of the Kansas delegation in the House of Representatives voted for approval of the Animal Drug Amendments of 1967.

The legislation separates regulation of these drugs from legislation related to human drugs, which makes the animal medicine act easier to administer and the animal medicine easier to regulate.

SAURDAY NOV. 25 Starts 11:00 a.m. Lunch Served

Due to the death of my husband I will sell all of the personal items listed, located 504 South West Fourth Street, Abilene, Kansas.

Trucks
1948 3/4 ton Chevrolet truck with flat bed
1947 1/2 ton International pickup and hoist
Machinery
1964 machinery trailer
F-12 IHC tractor
4-wheel trailer chassis
IHC horse drawn mower
New Sears light weight direct drive D-44 chain saw, used approximately 20 hours
Some new angle iron
Good air compressor with electric motor
Two good house jacks; good air bubble; small boy's bicycle; coaster wagon; several good hydraulic jacks.
Bench grinding stand; good Handyman jack; good pressure water pump; several good log chains; two six-volt battery chargers; small vise.
Black & Decker half inch drill; lots of good drill bits; several pipe wrenches; several chain bombers; speed indicator; taps and dies; hammers and sledges of all descriptions.
Lots of good saws; lots of good sockets; end wrenches;
box wrenches; several drop cords; some electric wire; 20 cement blocks; several good electric motors; several lug wrenches; several steel posts.
Lots of good plate glass; several rear axles from pickups and cars; pickup beds; frame and front axle; tractor mount buzz saws.
Fordson power take off and pulley
Approximately 80 car and truck wheels with tires
Lots of machinery wheels
Several tractor and combine wheels with tire s
Lots of machinery wheels; chisel points; lots of good hand and mechanical tools of all descriptions; several nearly new 14 ft. bridge planks.
Three section drag harrow; 2-14 plow; 4-section 12 ft. single disc, and other miscellaneous items which you would find on this type of sale.
Terms: Cash
Auctioneers Note: This is the late Norman (Doc) Craig's personal items. We are sure everybody knew him. Come out for the sale; we have something for all of you.

Mrs. Norman (Doc) Craig

Auctioneers: C. Schnell, Lee Remy and Wm. Schnell
Cashier, Citizens Bank Clerk: Clair Snider

400 Acres & Town Real Estate In Russell & Ellsworth Counties

AUCTION SALE

TRACT NO. 1

10 a.m.
8 miles east of Wilson on Interstate 70
160 ACRES
Northeast Quarter of Section 9, Township 14, Range 9; Ellsworth County, Ks.
122 acres in cultivation
Balance meadow
68.5 acres wheat allotment
17 acres feed grain base
75 acres in growing wheat
1967 normal yield is 23 bushels

TRACT NO. 2

11 a.m.
Fraction of lot 11 & all of Lot 12, in Block 5, City of Wilson, Ellsworth County, Ks.
Large Garage Building

TRACT NO. 3

11:30 a.m.
Lots 1 and 3, Northview Addition, Wilson Township, Ellsworth County, Kansas.
Large Laying House

SAURDAY Dec. 2 - 10 a.m.

Sales At Time And Places Listed Below
2 PROPERTIES IN THE CITY OF WILSON, KS.

TRACT NO. 4

2 p.m.
1 1/2 miles east of Lucas, Kansas
240 ACRES
Southeast Quarter and the South Half of the Northeast Quarter of Section 26, Township 11, Range 11, Russell County, Kansas.
All in cultivation
133 acres wheat allotment
72 acre feed grain base
28 acre barley base
140 acres in growing wheat
1967 normal yield is 21 bushels
1-3 of growing wheat and 1-3 of 1968 wheat payments go to purchaser.
TERMS: 25% down on day of sale. Balance due when clear abstract showing merchantable title is furnished. Buyer to sign a sales contract at the time down payment is made.
POSSESSION: Tracts No. 1 and No. 4: Possession of ground in growing wheat, Aug. 1, 1968 or when wheat is harvested. Possession of all open ground and meadow, March 1, 1968. Tracts No. 2 and No. 3: when purchaser accepts title and pays full purchase price.
INSPECTION: Real estate may be inspected anytime by calling the auctioneer.
1967 taxes will be paid by the sellers.
All mineral rights go to the purchaser. Anything said on sale day will take precedence over any printed matter.

James H. Klema Heirs, Owners

Highway Patrol Gets New Headgear

Col. R. N. Woodson, chief of the Kansas highway patrol, said he thinks most troopers are anxious to don their new campaign-style hats.

Woodson was asked about a

report that some troopers don't want to change from the billed cap they now wear.

"Why, I haven't heard any think like that," Woodson said.

"In fact, all I've heard are

troopers wanting to know when they are going to get their new hats."

Each of the 270 troopers will be provided with two of the blue, dented crown hats with a double thick, 3-inch brim. The change is costing \$8,100.

"This was an item budgeted before I got here," Woodson said. "Of course, I had the authority to decide whether to get them."

"I've been very careful, listening, talking to find out what they wanted. I think that about 90 per cent of the troopers are in favor of them."

Woodson said that when the highway patrol was considering a change, officers at the headquarters were asked to pick out the ones they liked best. He said five men picked the hat the troopers will be wearing and two picked another one.

"If I thought it were going upset our troops, I wouldn't approve it," Woodson said. "Morale is too important for that. It wouldn't be worth the trouble if only 50 per cent liked it."

November 21, 1967

THESE ARE READY AT CONCORDIA JD

Used 70 John Deere RC tractor, wide front end on factory installed L-P \$1495
Used 60 John Deere \$ 925
Used Case 800 dsl., produces 58 h.p. on dynamometer \$2350
8-N Ford, overhauled engine, painted \$ 375
W-6 IHC, good tires, good engine \$ 300
42-ft. Hutchinson auger w/ engine & trucks \$ 325
32-ft. Kelly-Ryan grain elevator, engine, trucks & header house \$ 200
John Deere RWA 13-ft. disk harrow, good disks \$ 450
IHC No. 37 disk harrow, 12-ft. \$ 375
Used Case 5-14 high clearance plow \$ 575

WINDROWER

1964 Owatonna 14-ft. windrower, hay cond. \$1950

MISCELLANEOUS

Used Hercules engine for 1951-58 55 combine \$ 250
Used straw chopper for 1951-1960 55 combine \$ 75
9 used 3 btm. plows from \$25-\$125

DUE-IN

1963 4010 John Deere dsl., wide front end, high float tires
1959 John Deere 55 combine w/cab

CONCORDIA TRACTOR INC.



CH 3-3381 CONCORDIA, KS.

AUCTION SALE

SAT., NOV. 25

Starts 11 a.m. — Lunch Served

at the Leo Ebel farm, 1 1/2 miles north of Wamego, Kans. on Highway K99.

Cattle - Machinery - Household - Antiques

30 HEAD REGISTERED POLLED & HORNED HEREFORDS
4 BULLS, 1 to 5 YEARS OLD (2 POLLED and 2 HORNED)
26 FEMALES

((9 Polled and 17 dehorned) All but 4 of these females are open heifers, some are ready to breed and some were born in 1967.

ALL CLEAN PEDIGREES

For more detail and listing of cattle, machinery and household goods, see Nov. 14 issue of Grass & Grain.

About 200 Bales Good Straw In Barn

Not Responsible In Case of Accidents

LEO EBEL and Guest Consignors

Aucts: Lawrence Welter
Glen Applegate.

Clerk: Don Eisenbeis

AUCTION SALE

Saturday
NOVEMBER 25

Starts 1:00 p.m.

Lunch Served

As we have sold our farm, we will sell the following items at public auction, located on gravel and blacktop roads, 3 miles north, 1 mile east and 1 1/4 mile north of the northwest corner of Cuba, Kans.; or 4 1/2 miles south of Narka, Kans., on blacktop road; or 6 miles east and 1 1/2 miles south of Munden, Kans., on gravel and blacktop roads.

30 Livestock

12 Polled Hereford cows, 2 to 7 years of age, pasture bred
5 polled Hereford coming 2 year old heifers, pasture bred

11 Polled Hereford spring heifer calves, vaccinated for Black Leg in June
2 Polled Hereford spring steer calves, vaccinated for Black leg in June

All the above Polled Hereford cows and heifers have been pasture bred to a Polled Hereford bull.

Machinery

1949 Ford tractor with over-drive, new front tires, fluid in rear tires and in good shape

Ford 2-14 3-point hook mounted plow

Ford 2-row 3 point hook mounted lister with fertilizer attachment

Ford 2-row 3-point hook mounted cultivator

Ford rear end 3-point hook

mounted blade

Ford rear end 3 point hook

mounted scraper

4-wheel rubber tire wagon box

trailer

David Bradley 2-wheel manure

spreader, on steel

15 ft. International Harvester

single disc, good

12-hole Van Brunt grain drill

with new discs

10-hole Indiana grain drill;

4 binder press wheels; 2-row

corn disc; 2 5-ft. horse mow-

ers; 3-section spike tooth har-

row; 2 hay dump rakes; 2x14

John Deere plow on steel; 8-ft.

single disc; 10 ft. seeder on

steel wheels; rack with steel

gear; 2-row Chase corn stalk

cutter; single row pull type

corn picker; hay buncher;

New Idea 3 bar hay rake on

steel.

TRUCK

1946 International 1 ton 4-sp.

truck with grain and stock

racks and dual wheels

ALFALFA & OAT STRAW

FURNITURE

MISCELLANEOUS ITEMS

FRANK H. & GERTIE C. CHOPP

Auct. Eugene Waring, Belleville
Phone JA 7-5141

Clerk: The Peoples National
Bank, Belleville, Ks.

REMINDER

AUCTION

I will sell at public auction the following machinery and misc. items at the farm located 8 north and 4 east on Highway 362 of Randolph, Ks., or 12 south of Blue Rapids on Junction 362 and 897 county road.

SAT., NOV. 25

Starts 11:00 a.m.

Farm Machinery

1956 IHC 300 tractor, RC, fast hitch, good rubber, L hpd., LPO, TA, good

1952 IHC Super C tractor, fully equipped, good rubber, good

1949 Allis 5 ft. combine, PTO, good

1952 IHC No. 45 hay baler, good shape

IHC No. 11 side rake on 36 in., good

IHC No. 254 2-row mtd. cultivator, fits C, good

IHC No. 238 2-row cultivator, fits 300

IHC V-25 7 ft. PTO mounted mower, good

And other mchry. & farm tools Also selling posts, wire, buildings, household goods and miscellaneous.

For Complete Listings See Grass & Grain Nov. 14.

MRS. KENNETH TOBUREN, Owner

Auct. Foster Kretz

PRICE Angus Ranch

READING, KANSAS

9TH ANNUAL PRODUCTION AND PERFORMANCE TESTED

BULL SALE TUES., NOVEMBER 28

12:30 Noon — Emporia Livestock Sale Barn — EMPORIA, KANSAS

OFFERING:

30 BULLS of breeding age

15 BRED HEIFERS bred to Blackwatch Javelin

10 COWS
30 OPEN HEIFER!

FEATURE SIRES

BLACKWATCH JAVELIN
ELEVATE OF PAR
JESSMORIL OF S.I.

Catalogs Sent On Request



BEN AND RUTH PRICE

Reading, Kansas 66868

PHIL LJUNGDAHL
Dodge City, Kansas
Sale Manager

AUCTION SALE

Monday
NOVEMBER 27

Starts 10:30 a.m.

Lunch Served

Having rented our farm we will sell at public auction on the farm located 6 west, 1 south and 1/4 east of Junction City or 1 south and 1/4 east of Acher school located on Highway 18.

Farm Machinery

1964 John Deere 4020 diesel tractor, power shift, power steering, TA, fast hitch, wide front end, 1000 hrs., very good

1964 IHC 504 tractor, power steering, TA, fast hitch, LPO, L hyd., row crop, 800 hrs., very good

1941 IHC A tractor, PTO, belt pulley, good

1958 John Deere No. 55 14 ft. combine, fully equipped, straw chopper, good

1965 John Deere F-145H 5x14 plow, semi-mount, 3 pt., very good

1961 John Deere No. 825 3x16 roll over plow, 3 pt., very good

1965 John Deere 494 4-row planter, fertilizer, rubber press, pull type, very good

1965 John Deere 4A 4-row cultivator, front mounted, very good

1965 John Deere F 910 spring tooth, 5-section, with wheel carrier, very good

1961 John Deere F-190 3-section springtooth with 3 pt. eveners, good

1966 John Deere 4-sec. drag harrow with folding steel eveners, like new

1960 John Deere 4-section rotary hoe, good

1964 John Deere FBB 8x16 grain drill, fertilizer, power lift, rubber press, very good

1966 John Deere BW wheel disc, 14 ft. sealed bearings, very good

1961 New Holland Super 69 wire tie hay baler, very good

1961 New Holland No. 56 2-wheel side rake, sealed bearings, very good

1964 IHC No. 268 2-row mounted cultivator, like new

New Idea 12 A 2-wheel manure spreader, rubber, good

Papec No. 151 D single row field cutter, works good

Sam Mulky 34-ft. hay or grain elevator, PTO, rubber, good

John Deere No. 820 2-row weeder

JD 2-row weeder with shop built hitch

Western Land alfalfa roller

Van Brunt 12x8 grain drill, wood box

IHC 4-section drag harrow and eveners

Tractor mounted weed sprayer, booms and barrels

Vasser 12 in. 2 point post hole digger, good

12 ft. 6 in. auger
2 lumber wagons with boxes
1966 Clipper M-2-B fanning mill, with electric mtr., like new

New Holland 4-wheel trailer, with flatbed, good

Factory built 4-wheel trailer with grain bed and hoist, good

8 ft. grain binder

Antique spring wagon, good

Wagon spring seat

Buggy with top, good

Several pieces horse and junk machinery

NOTE: This is a very good line of machinery always shedded and well cared for. Wasn't used in 1967. If need good machinery be on hand sale day.

TRUCK

1952 Chev. 1 1/2 ton truck, grain bed, fair rubber, good shape

HAY, BUILDINGS, BUNKS AND MISC.

600 bales alfalfa; 150 straw

2 portable 12x16 brooder houses, metal roofs, good; 32 bu. metal calf creep feeder; 16-ft. grain bunk; 5 ft. cattle oiler; 2 3-ft. cattle oilers; 2 electric brooders; 2 30x30 tarps (1 new).

Winter front for 300 or 350 tractor; 2 tractor umbrellas; 2 rolls wire cribbing; slat roll cribbing; 50 ft. endless rubber drive belt.

DeLaval electric cream separator; 300 hedge posts; gas barrels and cans; 2 hole hand corn sheller.

Stevens 22 single shot rifle

Stevens 3-shot 20-gauge shotgun.

Buckeye 300 egg incubator; vise; post drill; shovels; forks; power lawn mower; hand tools and many many small misc. items too numerous to mention.

HOUSEHOLD GOODS

Kelvinator 10 ft. refrigerator

Kelvinator electric range

Chrome table; 6 chrome chairs; Stromberg & Carlson 21 in. TV; 6 oak dining chairs; old leather couch; 2 library tables.

Maytag washing machine; Damascus treadle type sewing machine, works good; 2 metal beds; reclining chair; dresser; stone jars; fruit jars and other miscellaneous household goods.

MR. AND MRS.

ALBERT J. DIETRICH, Owners

Aucts: Foster Kretz and Elmo Steffen
Clay Center, Phone Morganville WA 6-4422

Clerk: Calvin Jones, Abilene

AUCTION

216 TRACTORS
72 COMBINES
800 OTHER FARM
MACHINES SELL IN
THESE AUCTIONS

AUCTION SALE

SAT., DEC. 2 - Sedan, Ks.
2nd Annual - IH, AC Dealer

TRUCKS

• 55 Chev. cabover w/15-6 Trade Wind and double cyl. hoist, 327 V-8 motor 6 mo. old. • Ford 1948 1/2 ton pickup • 1946 Ford 1/2 ton pickup 3 speed • 1956 1/2 ton Chev. pickup 4 Spd trans. • Self propelled hay truck, 8x18 bed, hydr. motor drive • Serro-Scotty-Sportsman camper trailer, sleeps 3, fully equipt, late model, like new • 1957 Chev. 1 1/2 ton, bed & hoist • 1957 GMC 2 ton 13' bed & rack • 1949 Jeep 1 ton trk. 4 wh dr. steel bed • 1952 GMC 2ton, grain racks & hoist, 2 speed axle • 1952 Dodge, 1 1/2 ton bed & grain sides • 1952 Ford truck, NEW 16' bed • 1964 IH 1200 3/4-ton P/U flat bed, racks

COMBINES

• NEW combine header trailer • 1963 Gleaner E combine 12' head • 1966 Gleaner C II 14' head, only cut 400 acres • 1956 J. D. 45 combine 10' head • Hesston 4-row crop saver f/ Gleaner coml • 1953 M-Harris #90 special combine, pwr. steering, 14' excellent condition • Gleaner C-H combine 18'

HARROWS

IHC 16' 4 sec. spring tooth harrow; J.D. 12' spring tooth harrow; 2-sec - tion spike tooth harrow; IH #15 wheel carrier w/12' J.D. spring tooth; IH 5 sec. spring tooth harrow; J.D. 12' spring tooth; J.D. 18' peg harrow; J.D. 8' tandem disc harrow

BLOWERS/CUTTERS

NEW 5' BMB rotary cutter, pull • NEW IH 5' rotary cutter, 3 pt slip clutch, heavy duty • NEW Bush Hog 6' rotary cutter 3 pt with stump jumper • 7' Stalk cutter PTO, hydr. lift • 9' rotary cutter, pull type • Hammermill w/cyclone • Straw chopper f/J.D. 55 combine • Gehl field chopper w/1 & 2 row heads • IH #50 2 row field cutter • IH #15 2 row field cutter w/PU atch. • AC field cutter, row crop & grass bar • Papec field cutter • Case field cutter one row

15 TRACTORS 15

NEW Du-All tractor loader w/hydr scoop • NEW IHC 424 Diesel 3 pt live PTO, pwr steering, 8 speeds • 1964 Farmall 504 T.A. live PTO 3 pt., adjustable front • 1964 Farmall 806 Diesel T.A. fast hitch, live PTO adj. front, wide axle, hydr. remote control • IHC Farmall, hi clearance, 400 Diesel, T.A. adj. front axle • J.D. B salvage • AC U tractor • AC W.D. • M-H w/hydr. loader, 3 pt hitch PTO • Farmall M w/PTO Farmall 400 live PTO T.A. fast hitch • Ford 9N 4 speed w/Danuser post hole digger • AC W.D. • Farmall Super M • 1950 J.D. B

PLOWS/ONEWAYS

CULTIVATORS
 DISCS
 INDUSTRIAL CRAWLERS
 CORN HEADS
 HAY EQUIPT.
 DRILLS/PLANTERS

WEST EQPT. & REALTY CO.

AUCTION SALE

MON., DEC. 4 - Stillwater, Okla.
Fall Cleanup - JD Dealer

39 Tractors

4010 J.D. D-3 pt. 1963, new rubber; 830 J.D. w/hydr. 1960 (good); R J.D. w/hydr & PTO 1952 (good); 435 J.D. 1960; D14 Allis Chalmers on L.P. 1959; A.C. W.D. w-45 kit L.P. or gasoline; 8N Ford 1950; 2 I.H.C. H's 1946; Model U. M.M. 1948; 730 Case L.P.; Super W-6 IHC on L.P.; J.D. A tractor w/#16 cotton stripper; 4010 J.D.; 2 J.D. 70's; 2 Ford's; D.C. Case; J.D. 50; J.D. 60; Super H I.H.C.; I.H.C. #70 Cub Cadet w/mower; WD 45 A.C., propane; 8N Ford tractor; WD9 IHC; Farmall C w/fast hitch; Farmall H; M Farmall; H Farmall; J.D. B; 9N Ford; D Case, propane; Farmall A; D.C. 10 1963; 1960 Model 460 IHC utility w/260 Wagner Industrial loader; 1950 W-9 IHC gasoline; 1961 D-10 Allis C. w/#805 fr mt mower; 1938 Model B J.D.

CULTIVATORS

J.D. 14 foot CCA; 2 8 foot J.D. CCA; A.C. field cult. 9 ft.; Ford cult. 3 pt; J.D. 2 row cultivator; IHC cultivator A Farmall cultivator

COMBINES

10 ft. Super 26 M.H. combine 26RT w/rebuilt engine; J.D. 45 combine 10 ft.

CHOPPERS

N.H. 16 chopper w/1 row corn head; New cutter bar for 16 chopper; Montgomery Ward grinder mixer;

DRILLS

FBB 16 x 8 J.D. drill; FB 16x8 J.D. drill; RB 16x8 J.D. drill; 15x7 Dempster drill; 13x7 IHC drill; and some other grain drills; J.D. 16x8 SS drill; IHC 16x8 MF drill

BALERS

275 New Holland wire tie PTO; 269 New Holland wire tie PTO; 224 W S J.D. PTO wire; 214 W J.D. PTO wire tie; Case baler; Ford 14-80 twine, PTO; IHC 56 W PTO; 14T J.D. motor; IHC 55W w/motor; IHC 55T w/motor

MOWERS

9 J.D. mower; 2 8 J.D. mowers; 39 J.D. mower; 38 J.D. mower; New Holland 450 NEW; New Holland crimp-er #402 NEW; 1965 Mower A-C; 450 New Holland mower 3 pt; 120 IHC mower 9 ft.; #21 IHC mower 2 pt; #28 IHC mower 2 pt; A Farmall mower

PLOWS & ONEWAYS

IHC 2 - 14; J.D. 2 - 14; J.D. 9 ft. offset plow; J.D. 1 - 16; IHC 1 - 16; 3x14 Case plow; 3 x 14 IHC plow; Ford Oneway; #8 - 3x16 IHC plow; #8 - 2x14 IHC plow; A.C. 1x16 wheel plow; Dearborn 4 disc oneway; 10 ft. M.F. 3 pt disc; A.C. 3x14 mounted plow

MISCELLANEOUS

New Holland #202 110 bu. spreader, NEW; 16 ft. 10,000# tandem axle implement trailer; New Holland 56 rake, NEW; Ford hydraulic loader; 1955 standard forage harvester #15255 w/ grass attachment

KELLY TRACTOR CO.

AUCTION SALE

SAT., DECEMBER 9 10 a.m. — North Grand & Highway 15 **Sedalia, Missouri**
\$150,000 OF FARM & INDUSTRIAL MACHINERY

112 Tractors

2 New Massey Ferguson (1100 D Demo less than 300 hrs.); New Massey Ferguson (165 G Demo 50 hrs.); New Massey Ferguson (180 D Demo 300 hrs.); New Massey Ferguson #165 Dsl.; New Massey Ferguson #135 gas

USED TRACTORS

Massey Ferguson #1100 D 800 hrs.; Massey Ferguson #1100 D 1100 hrs.; 6 Massey Ferguson #90 D; 5

Massey Ferguson #85; 5 Massey Ferguson #65 Dslmatics; 2 Massey Ferguson #65 gas; 3 Massey Ferguson #50 gas; Massey Ferguson #50 dsl.; 3 Massey Ferguson #35 gas; Massey Ferguson #35 dsl.; Ford #950 gas; 6 Ford #860 gas; 2 Ford NAA gas; 2 Ford #960 gas; Ford #671 dsl.; Ford #971 dsl.; Ford #871 dsl.; Ford Major dsl.; #861 G; 4 Fords 9 N; 3 Fords 8 N.

INDUSTRIAL TRACTORS

TD9 International dozers; TD9 International loader; MF #202 Tractor w/loader; MF #204 Tractor w/

loader; MF #202 Forklift; Quickway Backhoe Mtd on GMC truck; Sherman Backhoe Unit; LoBoy
 25 OTHER 1950 to 1960 MODELS
 37 COMBINES
 CORN HEADERS
 PLOWS
 DISC
 PLANTERS
 WAGONS
 BALERS
 FIELD CHOPPERS
 LOADERS

Wise Farm & Ind. Eqpt. Co.

AUCTION SALE

THURS., DECEMBER 14
Lenox, Iowa

BARKER IMPLEMENT & MOTOR CO. — John Deere Dealer

24 — TRACTORS — 24

G1000 M&M diesel completely equipped

9 4010's, 3020's, 3010's

All Late Model JD Trade-ins, Diesel & Gas

8 — COMBINES — 8

New Demo. Equipment

150 Other Farm Machines

AUCTION SALE

SAT., DECEMBER 16
Laurel, Nebraska

McCORKINDALE IMPLEMENT CO. — John Deere Dealer

24 — TRACTORS — 24

1966 4020, 8 4010's, 3010's

All Late Model JD Trade-Ins

Diesel & Gas — T9 Intl. Crawler

17 — COMBINES — 17

150 Other Farm Machines

TERMS CASH; or financing available, one third down, up to 36 months on the balance. No interest until March 1, 1968.

MAILING LIST — If you wish to receive any of these sale brochures or any of the 100's of other sales we conduct, write **HAGEL AUCTION CO.**

TELEPHONE BIDS INVITED — Those unable to attend this auction may make telephone bids on any item by phoning your instructions to **HAGEL AUCTION CO.**

ALL OF THESE AUCTIONS CONDUCTED BY

HAGEL AUCTION CO. INC.

Auctioneers - Advertising Specialists - Sales Management

4210 NO. ELMWOOD, KANSAS CITY, MO. 64117

Monday
 NOVEMBER
 Starts 10:30 a.m.
 Lunch Served
 I sell at public auction on
 1/4 east of Junction City
 located on Highway 18
 ft. 6 in. auger
 lumber wagons with house
 1966 Clipper M-2-B lanug
 mill, with electric mtr.
 new
 ew Holland 4-wheel trailer
 with flatbed, good
 factory built 4-wheel trailer
 with grain bed and hoist,
 good
 ft. grain binder
 ntique spring wagon, good
 'agon spring seat
 uggy with top, good
 several pieces horse and
 machinery
NOTE: This is a very
 line of machinery
 hedded and well cared for
 Wasn't used in 1967. If met
 good machinery be on
 sale day.
TRUCK
 1952 Chev. 1 1/2 ton truck
 grain bed, fair rubber,
 shape
HAY, BUILDINGS,
BUNKS AND MISC.
 100 bales alfalfa; 150 straw
 2 portable 12x16 brooder
 houses, metal roofs, good
 a. metal calf creep feeder;
 grain bunk; 5 ft. cattle
 ; 2 3-ft. cattle oilers; 2 elec
 ic brooders; 2 30x30 tarp
 (w.).
 Winter front for 300 or 350
 tractor; 2 tractor umbrellas
 rolls wire cribbing; slat
 ribbing; 50 ft. endless rub
 erive belt.
 DeLaval electric cream
 separator; 300 hedge posts; ga
 rreels and cans; 2 hole
 orrn sheller.
 Stevens 22 single shot rifle
 Stevens 3-shot 20-gauge sh
 un.
 Buckeye 300 egg incubator
 se; post drill; shovels; box
 ower lawn mower; hand tool
 and many many small misc
 items too numerous to men
 on.
HOUSEHOLD GOODS
 elvinator 10 ft. refrigerator
 elvinator electric range
 Chrome table; 6 chrome
 chairs; Stromberg & Car
 in. TV; 6 oak dining chair
 d leather couch; 2 library
 es.
 Maytag washing machine
 amascus treadle type ser
 machine, works good; 2 me
 eds; reclining chair; dress
 one jars; fruit jars and o
 miscellaneous household
 goods.
MRS.
RICHL, Owners
 Clerk: Calvin
 A 6-4422

B-K Hereford Ranch

22nd Annual REGISTERED HEREFORD SALE FRIDAY, DEC. 1

STARTING 1:00 P.M.
AT CLAY CENTER SALE BARN
Clay Center, Kansas

Selling 57 Lots

30 BULLS

15 OPEN HEIFERS

12 Top Heifers Will Start Calving

In February 1968

FOR COMPLETE SALE INFORMATION, SEE
GRASS & GRAIN NEXT ISSUE

For Catalog And Other Information:
CLARENCE & FRED BERGMEIER
LONGFORD, KANSAS Auct. Gene Watson

Ronald Rice Motors, Inc.

CHEVROLET OLDSMOBILE CADILLAC
North Kansas' Largest Volume Dealer
NW 2nd Phone CO 3-4000 ABILENE, KANS.

GIGANTIC USED CAR CLEARANCE SALE

14
1967 MODELS
SAVE UP TO \$600

10
1966 MODELS
SAVE UP TO \$600

1967 NEW DEMONSTRATORS
Selling Less Than Dealer's Costs

8
1965 MODELS

6
1963 MODELS
SAVE UP TO \$500

6
1964 MODELS

12
1962 & Older MODELS
SAVE PLENTY

Free Thanksgiving Turkeys

With every New or Used Car or Truck Sold
from now till 9:00 P.M. November 22nd.

USED CARS REDUCED AS MUCH AS \$600.00

FREE — Model car transistor radio
Offer ends November 30, 1967

Special

57 Chev. 1/2 T. LWB
4 Sp. Runs Good.
As Is \$245

Special

63 Scout 4 wh. drive-
Good Tires-3 sp. Hunters
Special \$695

67 Chevelle El CaminoSave \$\$\$\$
66 Chevelle El CaminoPriced To Sell
66 Chev. 1/2 T. LWB.Special \$1445
64 GMC 3/4 T. V-6.Special \$1645
64 Chev. 1/2 T. Wide BodySpecial \$1445
63 Chev. 1/2 T. LWB.Special \$1195
62 Chev. 1/2 T. LWB. V-8Special \$1145
62 Chev. 1/2 T. LWB.—4 speed.Special \$ 895
60 Chev. 3/4 T. V-8.Special \$1095

Several other makes and models to choose from.

Also plenty of new models.

NO PAYMENTS TILL 1968

ALL CARS ARE WINTERIZED

OPEN EVENINGS TILL 9 p.m.
OPEN SUNDAYS 1 TO 5 p.m.

G&G Calendar

Nov. 21 — Plainview Farms
Polled Herefords production
sale, Enterprise, Kans., Jesse
Riffel & Sons. Auct. Gene
Watson.

Nov. 21 — Hereford production
sale in Marysville, Peterson's
Herefords. Elmer Peterson &
Son.

Nov. 21 — Land sale, 3 tractors,
Rago, Kans., area, Harry A.
Sprague et al. Auct & broker
Marvin D. Krehbiel.

Nov. 22 — Farm sale east of
Daykin, Nebr., Leon & Lor-
ena Jarchow. Aucts: Schultis
& Son & Wolken.

Nov. 24 — Farm sale northeast
of Concordia, Kans., Mr. and
Mrs. Wilbur Larson. Aucts
Rollie Lagasse and Larry La-
gasse.

Nov. 24 — Quitting business
sale, hardware store in Man-
chester, Kans., Mrs. Daisy
Cramer. Auct. Foster Kretz.

Nov. 25 — Personal items of the
late Norman Craig in Abi-
lene, Kansas, Mrs. Norman
Craig. Aucts. Carl Schnell,
Lee Remy and Wm. Schnell.

Nov. 25 — Farm sale south of
Narka, Kans., Frank H. &
Gertie C. Chopp. Auct. Eu-
gene Waring.

Nov. 25 — Farm sale northeast
of Randolph, Kans., Mrs. Ken-
neth Toburen. Auct. Foster
Kretz.

Nov. 25 — Farm sale including
reg. Polled Herefords north of
Wamego, Kans., at the Leo
Ebel farm. Aucts Lawrence
Welter and Glenn Applegate.

Nov. 25 — Farm sale for John
Schwisow southeast of Jan-
sen, Nebr., Schultis & Son
and Wolken, Aucts.

Nov. 25 — Fall sale of Arbuth-
not Herefords, Haddam, Ks.
Bob Arbuthnot.

Nov. 27 — Farm sale west of
Fairbury, Nebr., Carl Fett.
Aucts: Schultis & Son & Wol-
ken.

Nov. 27 — Fall sale of bulls
near Brookville, Kans., CK
Ranch.

Nov. 27 — Farm sale south-
west of Junction City, Kans.,
Albert Dietrich. Auct. Foster
Kretz.

Nov. 28 — Quitting business sale
in Council Grove, Kans., Lit-
ke Farm Supply, Ford imple-
ment dealer. Auct. Jim Kirke-
minde.

Nov. 28 — Farm buildings and
house southeast of Abilene,
Kansas, Theodore Geisert.
Aucts. Carl Schnell, Lee Re-
my and Wm. Schnell.

Nov. 28 — Farm sale southwest
of Marysville, Kans., Mr. &
Mrs. Adolph Hildebrandt.
Aucts Delmer Jurgens and
Raleigh Breeding.

Nov. 28 — Dispersal sale of
registered horned Herefords
at the Manhattan, Kans., sale
barn, estate of Grover M.
Simpson. William F. Grosser
III, Salina, Kans.

Nov. 28 — Annual production
& performance tested bull
sale in Emporia, Kans., Price
Angus Ranch, Reading, Kans.

Nov. 29 — Grade A Holstein
dispersal northwest of Am-
herst, Nebr., Norman Abels.
Paul W. Rolfmeier, sale
mgr.

Nov. 29 — Household & miscel-
laneous in Morganville, Ks.,
Axel Lind Est. Auct. Foster
Kretz.

Nov. 29 — Farm sale west of
Plymouth, Nebr., Clarence
Weishahn, Schultis & Son and
Wolken, aucts.

Nov. 30 — Farm and Holstein
dairy herd sale south of
Crete, Nebr., Harvey Masch-
man. Aucts. Schultis & Son
& Wolken.

Dec. 1 — Dairy sale north of
Concordia, Kans., Eugene
Herman. Aucts. Rollie La-

gasse and Larry Lagasse.

Dec. 1 — 22nd annual reg. Here-
ford production sale, in Clay
Center. B-K Hereford Ranch;
Mr. and Mrs. C. F. Berg-
meier & son Fritz, Longford,
Kans.

Dec. 2 — Schlickau Herefords
annual sale at the Haven, Ks.,
ranch. A. R. Schlickau &
Sons, Harry and George.

Dec. 2 — Second annual sur-
plus equipment sale in Se-
dan, Kans., West Equipment
& Realty Co. Aucts. Hagel
Auction Co.

Dec. 2 — Third annual produc-
tion sale of TL Polled Here-
fords in Osage City, Kans.
Claude Trueblood & Sons.

Dec. 2 — Farmland sale in
Ellsworth and Russell coun-
ties, Kansas, James H. Klema
heirs. Auct. Victor Smischny.

Dec. 2 — Farm sale northeast of
Fairbury, Nebr., for Alfred
Bohlmeyer. Schultis & Son
and Wolken, aucts.

November 21, 1967

Dec. 2 — Farm sale and carpenter
tools east of Hesston, Kans.
E. D. Byler. Auct. Ed
Reimer.

Dec. 4 — Fall cleanup sale in
Stillwater, Okla., Kelley Trac-
tor Co. Aucts Hagel Auction
Co.

Dec. 4 — Farm sale southwest
of Clyde, Kansas, Norman Le
Duc. Aucts. Rollie Lagasse
and Larry Lagasse.

Dec. 6 — Farm sale for Melvin
Bowmann southwest of Cort-
land, Nebr., Schultis & Son
and Wolken, aucts.



**SERVICEABLE BULLS
WITH WEIGHT RECORDS**
Priced . . . \$300 to \$500

**GRANT POOLE
MANHATTAN, KANS.**
Located 4 mi. south of I-70-K177
intersection, 2 mi. west on Mc-
Dowell Creek Rd. Ph. PR 6-8315.

The Growing Hog Market Is At

WASHINGTON SALES CO.

TRY US SOON

**HOGS every TUESDAY
CATTLE every WEDNESDAY**

YOU GET ACTION

AT THE WASHINGTON AUCTION

ED BURT

Barn Phone EA 5-2266

Residence EA 5-2393

Washington, Kans.



**HOGS START AT 11:00 A.M.
CATTLE AT 1:00 P.M.**

We had an extra run of cattle, giving us a nifty sale.
The sale was better than we had expected. The market
was steady to strong. 700-800 lb. cattle needed. We've
got lookers for heavy feeders. We will have another good
sale. Whether buyer or seller, or just to visit, come by.

SPECIAL CONSIGNMENT

Steve Carr & Jerry Shivers Ranch, 61 outstanding white-
face cows with 38 calves at side, balance heavy
springers.

Following is a sampling of our consignments:

STEER CALVES

14 whiface steers	455 @	28.70	to \$16.50., older ones \$13.50
11 whiface steers	485 @	27.50	to \$15.00.
9 black steers	455 @	29.10	
17 black steers	495 @	29.00	
5 whiface bulls	385 @	28.40	
5 blkwhi bulls	335 @	30.50	
24 whiface steers	525 @	26.30	
6 whiface bulls	355 @	28.20	
7 whiface steers	440 @	28.40	
1 black steer	455 @	31.50	
26 whiface steers	450 @	27.50	
16 whiface steers	330 @	28.25	

HEIFER CALVES

16 black heifers	450 @	24.50	
15 whiface heifers	450 @	24.30	
12 black heifers	355 @	25.50	
10 whiface heifers	370 @	25.00	
15 whiface heifers	480 @	24.00	
14 black heifers	435 @	23.50	
14 whiface heifers	370 @	24.70	
27 black heifers	515 @	23.70	
15 whiface heifers	410 @	24.00	

COWS

Real good. Most good sell \$15.00 3 mixed sows

SOWS

6 mixed sows	435 @	13.70
1 hamp sow	370 @	14.60
5 hamp sows	300 @	15.40
4 white sows	350 @	14.90
2 white sows	530 @	13.80
1 red sow	435 @	14.90
3 mixed sows	395 @	15.25

**LICENSED AND BONDED
BARN PH. JUNCTION CITY CE 8-1471**

If you have livestock to appraise, call:

**VERN LANGVARDT, Manager, 502 UPLAND
HOWARD LANGVARDT, Auctioneer, 520 UPLAND
HERB NEUMEYER, White City, Phone 349-2863**

Milk Handlers Win At Inspection Cost

A large number of persons from the milk industry in Kansas appeared at a budget hearing last week to express concern over proposed financing of a new statewide milk inspection system.

The 1967 legislature enacted

the new milk inspection plan to eliminate duplicating and costly inspections.

The cost of the first year of operating the new system is estimated at \$351,285.

An advisory committee recommended the cost be financed mostly from fees, with \$75,000 coming from the state general fund.

Representatives of the milk industry indicated they feel the proposed division of the cost would place too large a burden

on their industry and urged that more of the cost be paid from the state general fund.

The milk inspection item was the major item discussed in a budget hearing for the State Board of Agriculture. The board requested a budget of \$1.92 million. The request was cut to \$1.49 million by the Budget Division, largely by cutting the milk inspection program in order to have a review of the proposed financing at the budget hearing.

Sale Monday, Nov. 27 where Cowmen find working Bulls

SALE STARTS AT 10:00 A.M.

**Selling 247
Working BULLS**

**Selling 200
Commercial Females
READY TO WORK**

For Catalog Write

K RANCH

BROOKVILLE, KANS. 67425

Brookville is 14 miles west of Salina on US Highway 40, then 4 miles west to the ranch.

Phones:

913/225-4345

913/225-3325



CK CONFIDENCE

BASED ON THESE SOUND FACTS...

CK BUYERS... know these bulls have "bred in" ability to grow and gain

CK BULLS... are conditioned to grow and develop into big, stout bulls

CK BULLS... are offered in volume

CK BULLS... are bred for uniformity

CK BULLS... have TPR data behind them

CK BULLS... sell to repeat customers 80 percent of the time

CK BULLS... have the feet, legs and bone so necessary for their job

CK BULLS... are ready to go to work for you.

Reynolds Sale Barn

ABILENE, KANS. CO 3-3394

**SELLING EVERY FRIDAY AFTERNOON
Starting At 1:00 p.m.**

A good run of cattle moved thru the ring last Friday afternoon. Prices looked 50¢ or more higher on all classes. Heifer calves and feeder heifers were a big \$1.00 higher. Listed below are a sampling of the sales made:

BULLS

1 bull-----1780 @ 20.15

1 bull-----1440 @ 20.10

COWS

2 holstein cows--1490 @ 15.20

1 cow-----1280 @ 15.20

1 cow-----1270 @ 14.50

1 holstein cow --1250 @ 15.50

1 holstein cow --1430 @ 15.90

1 cow -----1210 @ 15.40

1 cow -----1030 @ 14.90

1 cow -----1260 @ 15.20

4 whif hrs w/calves - @ 205.00

STOCKER & FEEDER STEERS

18 whif steers 318 @ 30.80

5 whif steers 370 @ 30.00

5 blkwhif steers 454 @ 29.75

9 blk&blkwhif str 357 @ 29.80

7 whif steers 360 @ 29.30

11 blkwhif steers 415 @ 28.40

1 blkwhif steer 500 @ 28.75

19 whif steers 445 @ 29.00

10 whif steers 442 @ 28.70

9 blkwhif steers 578 @ 26.80

12 whif steers 571 @ 27.20

5 whif steers 666 @ 25.80

1 whif steer 660 @ 25.70

6 black steers 553 @ 27.00

2 whif steers 712 @ 24.70

1 whif steer 860 @ 24.50

7 blkwhif steers 584 @ 25.60

3 whif steers 560 @ 26.80

13 mixed steers 734 @ 23.60

5 whifhorn steers 626 @ 25.60

3 whif steers 698 @ 24.95
3 blkwhif steers 656 @ 25.50
14 shthorn steers 1073 @ 22.60
6 whif steers 1071 @ 22.35
11 whif steers 1143 @ 22.50

STOCKER & FEEDER HEIFERS

2 whif heifers 310 @ 26.00

22 whif heifers 385 @ 25.20

17 blkwhif heifers 460 @ 23.95

13 blkwhif heifers 498 @ 23.00

6 whif heifers 550 @ 23.30

13 whif heifers 485 @ 23.95

2 whif heifers 645 @ 22.60

2 roan heifers 725 @ 22.10

2 whif heifers 660 @ 22.60

13 whif heifers 457 @ 24.70

8 black heifers 427 @ 25.10

13 black heifers 380 @ 24.60

1 black heifer 540 @ 23.30

3 whif heifers 626 @ 22.60

SPECIAL CONSIGNMENTS

Friday 24th

45 choice whif steers, wt. 650 lbs.

32 choice angus steers, wt. 700 lbs.

40 choice angus steers, wt. 450 lbs.

weaned & vaccinated.

35 choice angus & blkwhif steers,

wt. 400 lbs., weaned &

vaccinated.

25 thin wet whif stock cows.

30 choice whif steers, wt.

450 lbs., weaned & vaccinated.

38 whif & angus steers, wt.

800 lbs.

For information, requests for appraisals at no obligation, or inquiries regarding coming sales, call me at any time, day or night.

**DUDE REYNOLDS Abilene, Kans.
CO 3-3394**

Bring your cattle in at any time day or night; we'll handle them for you at your request.

Tuesday

NOV. 28

Starts 1:00 p.m.

26 East Main

Council Grove, Ks.

Ford Impl. Dealer — Quitting Business

TRACTORS

1948 Ford Tractor, Sherman transmission, late model front end loader

1948 Ford Tractor, completely overhauled

1948 Ford Tractor, good condition

1946 B John Deere, Roll-O-Matic front end

Model C Allis Chalmers Tractor with lister, planter and two-row mounted cultivator

Model 81 Massey-Harris Tractor

TRUCKS

1948 Ford V-8 cab-over Truck, implement bed and new rebuilt motor

1957 Ford 1/2 ton Pickup Truck

JEEP

1948 Willys Jeep with aluminum full cab, and completely overhauled.

TILLAGE TOOLS

Ford 3-14 mounted Plow, New

Ford 2-14 mounted Plow

2 Ford 12 ft. Wheel Disks with sealed bearings. New.

John Deere Wheel Disk
John Deere 12 ft. Wheel Disk
6 ft. 3-point Mounted Disk
2-section Harrow
Dempster 2-row mounted Planter, r dary moldboards, 3 pt.
John Deere 2-row top-planter
3 John Deere mounted Cultivators

Ford rear-mounted Cultivator with fenders and disk covers

Semi-mounted Disk Plow, 7 discs. 3 point hitch

COMBINES

Model 60 Allis Chalmers Combine, PTO, good

Woods Brothers Corn Picker

HAYING TOOLS

No. 9 John Deere 7 ft. Mower

2 Ford 5 ft. Mowers

Imco 5 ft. Rotary Mower, demonstrator

30 ft. Owatonna Bale Elevator, new

OTHER EQUIPT.

1953 Factory built Implement Trailer, 14 ft., with winch

New Ford one-arm front-end Loader

LITKE FARM SUPPLY

Jim Kirkemide, Auctioneer

Stock Reductions, Liquidations, Estates and Real Estate
135 East 29th St., Topeka, Kansas

Phone AM 6-4590

Sale Every Thursday

Hogs 11:30 a.m.

Cattle 1 p.m.

Thanksgiving

NOV. 23

NO SALE

THIS WEEK

Due to the Thanksgiving Holiday

SALE AS USUAL

NEXT THURSDAY

See Grass & Grain next week for report of our sale last Thursday.

We Wish You All

a

Satisfying Holiday

Marysville

RALEIGH BREEDING, MANAGER

barn HI 3-3671; home HI 3-3547

Auctioneer: Larry Lagasse,
Ph. Concordia, Kans. CH 3-1714

**LIVESTOCK & COMMISSION CO.
MARYSVILLE, KANSAS**

Sell At St. Marys

Sell Or Buy Cattle & Hogs By Auction Tuesdays

Our receipts were reduced this week due to the farmers being so busy. On receipts of 992 cattle we had a good active and steady market on all classes of stocker and feeder cattle. Cows were 25¢ to 50¢ higher.

STOCKER & FEEDER STEERS

5 whiface steers	604 @	26.70
4 black steers	572 @	26.30
4 black steers	590 @	25.10
7 whiface steers	592 @	25.00
2 black steers	597 @	25.00
8 whiface steers	601 @	25.00
7 black steers	630 @	24.95
2 whiface steers	650 @	24.80
5 whiface steers	566 @	24.80
7 whiface steers	780 @	24.25
8 whiface steers	597 @	24.10
14 black steers	685 @	24.00
6 whiface steers	577 @	24.00
4 black steers	745 @	24.00
5 whiface steers	658 @	23.60
2 blkwhif steers	650 @	23.55
42 mixed steers	766 @	23.40
5 whiface steers	780 @	23.20
2 whiface steers	612 @	23.20
3 black steers	710 @	23.10
8 mixed steers	888 @	22.80
5 whiface steers	634 @	22.80
3 whiface steers	606 @	22.55
3 whiface steers	638 @	22.10
2 whiface steers	710 @	22.10
4 broface steers	660 @	21.55
4 holstein steers	720 @	20.90
16 holstein steers	774 @	19.60
2 brn Swiss steers	740 @	19.25

STEER CALVES

2 whiface steers	310 @	31.00
4 black steers	405 @	30.90
5 whiface steers	455 @	30.50
4 whiface steers	358 @	30.50
9 black steers	317 @	30.40

1 whiface steer	345 @	30.40
1 whiface steer	410 @	30.30
3 blkwhif steers	345 @	30.25
3 blk&blkwhif steers	346 @	30.20
3 whiface steers	353 @	30.10
4 whiface steers	386 @	29.60
18 black steers	436 @	29.30
6 whiface steers	388 @	29.30
3 whiface bulls	336 @	29.00
13 whiface steers	403 @	28.80
2 whiface steers	460 @	28.80
7 blk whif steers	490 @	28.75
3 whiface steers	386 @	28.70
7 black steers	514 @	28.10
8 whiface steers	400 @	28.00
2 whiface steers	475 @	27.90
9 black steers	529 @	27.85
2 black steers	415 @	27.85
7 black steers	518 @	27.65
5 whiface steers	501 @	27.50
8 whiface steers	421 @	27.10
6 black steers	393 @	27.10
7 blkwhif steers	464 @	27.05
3 black steers	466 @	26.70
13 black steers	517 @	26.65
5 whiface steers	497 @	26.20

STOCKER & FEEDER HEIFERS

6 whiface heifers	627 @	23.35
13 mixed heifers	962 @	23.30
10 whiface heifers	569 @	23.30
40 whif&blk heifers	706 @	22.55
8 whiface heifers	621 @	22.20
7 blkwhif&whif heifers	725 @	22.20

For Information or Estimates

Rezac Barn	St. Marys 437-2999
Delaine Rezac	St. Marys 437-6266
Elmer Imthurn	Maple Hill MI 3-2440
Paul Kramer	St. Marys 437-2993

Auctioneers: Lawrence Welter, Gene Toby

1 black heifer	700 @	22.10
18 mixed heifers	783 @	22.05
6 black heifers	615 @	21.60
2 whiface heifers	565 @	21.60
2 whiface heifers	610 @	21.10
2 black heifers	710 @	20.60
1 black heifer	865 @	20.60
8 blkwhif heifers	645 @	20.30
2 whiface heifers	772 @	18.60
2 black heifers	767 @	18.10

HEIFER CALVES

5 whiface heifers	302 @	25.50
16 black heifers	405 @	24.90
7 whiface heifers	375 @	24.50
6 black heifers	295 @	24.50
6 whiface heifers	347 @	24.50
10 whiface heifers	442 @	24.40
5 whiface heifers	292 @	24.40
12 black heifers	430 @	24.35
4 whiface heifers	472 @	24.30
2 whiface heifers	475 @	24.30
4 whiface heifers	452 @	24.30
2 whiface heifers	345 @	24.25
3 blkwhif heifers	363 @	24.20
5 black heifers	541 @	24.10
8 whiface heifers	428 @	24.05
4 black heifers	346 @	24.00
9 whiface heifers	448 @	24.00
9 whiface heifers	466 @	23.70
9 blk&blkwhif heifers	443 @	23.70
12 whiface heifers	440 @	23.70
7 black heifers	422 @	23.70
5 blk&blkwhif heifers	454 @	23.65

3 whiface heifers	286 @	23.60
3 whiface heifers	380 @	23.60
4 whiface heifers	512 @	23.50
2 whiface heifers	535 @	23.50
5 blkwhif heifers	448 @	23.45
4 whiface heifers	481 @	23.40
8 whiface heifers	510 @	23.30
2 whiface heifers	540 @	23.10
2 black heifers	445 @	23.10
2 whiface heifers	465 @	23.05
4 whiface heifers	516 @	23.05
7 whiface heifers	495 @	22.90
9 whiface heifers	401 @	22.80
3 whiface heifers	456 @	22.75
5 broface heifers	362 @	22.10
3 shorthorn heifers	335 @	22.10
6 blk&blkwhif heifers	535 @	22.10
2 black heifers	507 @	21.60
4 blkwhif heifers	425 @	21.05
4 blkwhif heifers	542 @	20.60

COWS

1 charolais cross cow	840 @	16.70
2 blkwhif cows	805 @	15.80
6 whiface cows	1208 @	15.50
1 black cow	1090 @	15.50
2 black cows	1150 @	15.00
2 holstein cows	1517 @	15.00
2 blk&whif cows	1045 @	15.00
2 whiface cows	967 @	14.85
1 whiface cow	995 @	14.55
1 black cow	910 @	14.40
1 whthorn cow	940 @	14.10
1 whiface cow	1045 @	14.05
1 roanwhif cow	1485 @	13.00
1 whiface cow	1020 @	12.50
1 whiface cow	895 @	12.10
1 guernsey cow	1020 @	11.75

LIVESTOCK COMMISSION COMPANY

Rezac



St. Marys, Kans.



We sold 2923 cattle and 847 hogs last week. The hog top was \$17.40. The cattle market looked steady to spots 50¢ higher on all classes. Th s Thursday, being Thanksgiving, we will hold our straight cattle sale Friday, November 24. If you have cattle to sell, give us a call. Here are some sales made last week.

CATTLE

Bob Lundberg, Gypsum	3 bwf hfrs	368 @	26.00
Guy Parrish, Ellsworth	23 bwf str	507 @	27.20
Guy Parrish, Ellsworth	11 bwf hfrs	441 @	25.20
Morris RASHU, Solomon	8 red str	452 @	27.00
Morris RASHU, Solomon	5 red hfrs	401 @	24.50
Albert Kissick, Tescott	11 wf str	631 @	24.50
James Vogel, Marion	8 wf str	576 @	24.00
James Vogel, Marion	6 wf hfrs	522 @	22.50
Carl Shares, Culver	31 wf str	365 @	29.90
Carl Shares, Culver	44 wf hfrs	376 @	25.40
Carl Shares, Culver	15 wf str	303 @	31.10
E. T. Manwarren, Lyons	19 wf str	453 @	28.90
Paul Donmeyer, Solomon	12 wf str	451 @	29.50
Paul Donmeyer, Solomon	8 wf str	567 @	25.20
Paul Donmeyer, Solomon	10 wf hfrs	473 @	24.50
Lex Nelson, Lincoln	9 blk str	455 @	28.25
Callabresi Est., New Cam.	8 wf hfrs	556 @	23.00
Lorenz Fischer, Lincoln	4 wf str	433 @	28.10
Lorenz Fischer, Lincoln	5 wf hfrs	385 @	25.10
Carl Habiger, Bavaria	9 wf str	458 @	28.50
Carl Habiger, Bavaria	12 wf hfrs	436 @	24.30
Clayton Reed, Oak Hill	15 wf str	439 @	29.40
Clayton Reed, Oak Hill	10 wf hfrs	442 @	24.30
Nelson Bros., Lindsborg	15 wf str	435 @	28.90
Nelson Bros., Lindsborg	21 wf hfrs	401 @	24.20
Guy Lwington, Geneseo	7 wf str	399 @	25.10
Fred Schoeller, Minneap.	8 wf str	474 @	26.60
Wm. Ott, Gypsum	5 wf hfrs	481 @	23.20
Freda Voeltz, Ellsworth	1 wf cow	1110 @	14.50
Freda Voeltz, Ellsworth	1 wf cow	1040 @	13.60
Elmer Vacek, Holyrood	5 blk str	402 @	26.80
Elmer Vacek, Holyrood	4 blk hfrs	355 @	24.60
Leslie B oomberg, Marquet	4 blk str	427 @	27.90
Leslie Bloomberg, Marquet	5 blk str	470 @	27.60

Homer Hunter, Geneseo	2 blk str	395 @	27.10
Dick Howe, Brookville	6 wf str	360 @	27.10
Dale Ensz, Inman	13 wf hfrs	660 @	22.80
Phil Bryant, Hope	11 wf str	585 @	26.00
Jim Sias, Bavaria	6 blk str	370 @	30.00
Powell Stout, Oak Hill	6 wf str	402 @	29.75
Dale Becker, Gypsum	8 blk str	396 @	29.75
Bob Flaharty, Salina	26 wf hfrs	675 @	23.00
Bob Flaharty, Salina	10 wf hfrs	751 @	22.60
Frank Carlton, Geneseo	9 wf str	409 @	29.60
Frank Carlton, Geneseo	14 wf hfrs	397 @	24.90
Don Abercrombie, Barnard	17 blk str	502 @	27.50
Don Abercrombie, Barnard	17 blk hfrs	474 @	23.80
Helen Abercrombie, Barnard	12 bwf str	440 @	28.80
Kenneth Crowther, Roxbury	35 wf str	776 @	23.90
Ellsworth Peterson, Reading	174 mix hfrs	756 @	22.33
E. P. Klassen, Lehigh	23 wf str	700 @	24.50
E. P. Klassen, Lehigh	46 wf str	710 @	24.20
Dwight Flora, Solomon	19 wf hfrs	664 @	22.90
Wic Oberg, Marquette	85 wf str	1003 @	22.60
Adar & Ray Elrich, Ells.	19 bwf hfrs	442 @	24.00
Milton Gehrke, Herington	24 bwf str	782 @	23.90
Willard Carlson, Marquette	58 bwf str	804 @	24.25
Willard Carlson, Marquette	23 wf str	845 @	23.50
Vincent Ceaderholm, Marq	22 blk str	746 @	24.50
Vincent Ceaderholm, Marq	21 blk str	846 @	23.70
Howard Elrich, Ellsworth	26 bwf str	435 @	28.90

FOR INFORMATION OR ESTIMATES

LAURENCE CLEMENCE	Abilene	Phone CO 3-3091
MERRILL CHRISTIANSEN	Durham	Phone 732-3371
BOB MUIR	Salina	Phone TA 3-2963

Market Reports
Radio Station KSAL, Salina
6:45 a.m. Every
Monday, Wednesday & Friday
KFRM
6:55 a.m. Mon. through Fri.

Central Kansas Most Modern Livestock Auction... West Side Of **Salina**

TWO SALES EVERY WEEK

MONDAY

Hogs & Cattle

Hogs sell at 11:00 a.m. followed by our regular cattle sale as they are unloaded.

THURSDAY

Cattle Only

Selling starts at 11:00 a.m. Cattle will sell in the order they are consigned on the books.

Newton Jorg, New Camb.	6 wf str	468 @	27.00
Newton Jorg, New Camb.	9 wf hfrs	460 @	23.80
Thomas Ratzloff, Canton	5 wf str	404 @	27.20
Thomas Ratzloff, Canton	5 wf hfrs	400 @	25.30
Harold Block, Bavaria	5 blk str	428 @	26.90
Nels Johnson, New Camb.	4 wf str	420 @	26.10
Nels Johnson, New Camb.	6 wf hfrs	381 @	25.50
Albert Riemon, Claflin	8 blk str	492 @	26.60
Fritz Janda, Wilson	1 wf cow	905 @	13.20
Fred White, Lincoln	1 wf cow	1180 @	13.60
Fred White, Lincoln	1 wf cow	1000 @	13.70
Redson Godlove, Ada	7 wf str	672 @	24.70
Don Vopat, Ellsworth	6 wf str	486 @	27.40

HOGS

W. D. Grassie, Tescott	13 mix hogs	218 @	17.00
S. Haynes, Wells	10 mix hogs	220 @	17.35
Melvin Curtis, Longford	11 mix hogs	242 @	16.50
Philip Oberg, Smolan	18 mix hogs	257 @	16.35
Emil Mattas, Wilson	8 mix hogs	208 @	17.35
Lyle Mathews, Tescott	19 mix hogs	211 @	17.40
August Mayer, Gypsum	20 mix hogs	229 @	17.25
Alfred Mayer, Gypsum	19 mix hogs	224 @	17.30
Loren Richards, Ellsworth	15 mix hogs	231 @	17.30
Emil Champ, Junct. City	8 whi hogs	209 @	17.35
Paul Rohrer, Culver	9 mix hogs	222 @	17.05
Kenneth Shepman, Holyr.	18 whi hogs	246 @	16.20
Tom Andrews, Salina	2 whi sows	455 @	14.55

Farmers & Ranchers LIVESTOCK COMMISSION CO.



West on old US 40
Barn Phone
913 TA 5-0211 SALINA, KS.

Bonded

Licensed