

Kansas 4-H

Journal

June 1973

The 4-H Family Magazine

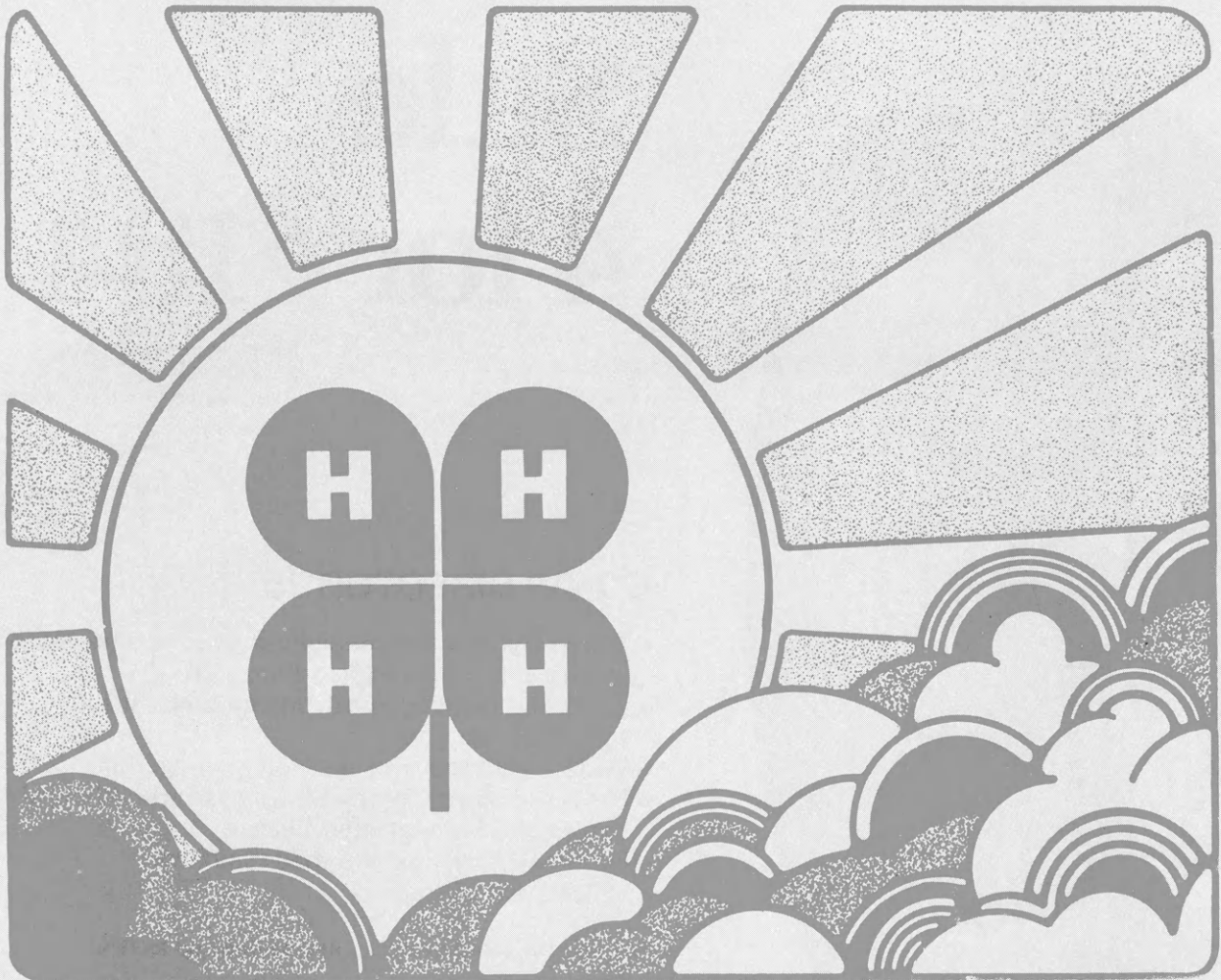

"A New Day, A New Way"

FARMLAND INDUSTRIES, INC.
KANSAS CITY, MISSOURI 64116

The Big CO-OP Summer Tire Sale 4 for \$104



Belted, white sidewall tires
Sizes G78-14 and G78-15
Plus F.E.T. on each tire and trade-in.

CO-OP DIRECTOR 78

- Tough Dynacor for strength, safety, extra protection against cuts, ruptures, road hazards.
- 2 + 2 bias belted construction for better stability, sure stopping
- Wide 7-rib tread for sure footing, longer life.
- Newest shoulder construction cuts heat build-up, gives longer tread life, greater mileage.
- Excellent cornering and road handling.
- White sidewalls.

Buy now for safe driving . . . and savings up to 18%!

Size	Regular Trade-in price set of four	Sale Price set of four	You save	F.E.T. each tire
G78-14	\$128.60	\$104.00	\$24.60	\$2.67
G78-15	131.60	104.00	27.62	2.73
H78-14	136.60	114.00	22.60	2.94
H78-15	139.60	114.00	25.60	2.96

CO-OP **DIRECTOR 78**

Journal

Vol. XIX, No. 6

June 1973

Meet the 4-H agents	4
Reaching retarded youth with 4-H	5
Become a defensive driver	7
Selecting a used car	8
Friends of 4-H	17
Ideas and news	18, 19
Notes	22
Family Fun Page	23

Wm. M. RileyManaging Editor
Marie RuppAssociate Editor
Glenna Wilson.....Production Editor

Published Monthly By

KANSAS 4-H FOUNDATION, INC.

Merle Eyestone.....Executive Director
William Riley Jr.....Associate Director
J. Harold Johnson.....Field Representative
Carol Wagner.....Secretary

BOARD OF TRUSTEES

Governor Robert Docking
Honorary Chairman

Dolph Simons, Chrm.....Lawrence
Balfour S. Jeffrey, Vice-Chrm.....Topeka
Ross Beach, Treas.....Hays
Robert A. Bohannon.....Manhattan
Robert Brock.....Topeka
Glenn M. Busset.....Manhattan
W. Dale Critser.....Wichita
Mrs. Olive Garvey.....Wichita
J. J. Moxley.....Council Grove
George B. Powers.....Wichita
N. T. Veatch.....Kansas City
Mrs. Dwane Wallace.....Wichita
*Sen. Frank Carlson.....Concordia
*Harry Darby.....Kansas City
*Harold E. Jones.....Manhattan
*Roger E. Regnier.....Manhattan
*E. B. Shawver.....Wichita
*Advisory Member

Editorial and Business Office

Phone 913-532-5881

Umberger Hall

Kansas State University

Manhattan, Kansas 66506

Second Class Postage Paid at Lawrence, Kansas.
Return Form 3579 to Kansas 4-H Journal, Manhattan,
Kansas 66506.

Advertising rates and circulation data on request.

Group subscriptions \$1.40 per year. Individual subscription \$2.15 per year. Single copy 30 cents.

Use of the 4-H name and symbol approved by the Secretary of Agriculture of the United States, January 23, 1951, under the provisions of the laws as reenacted by Sec. 707 of the Act of June 25, 1948 Public Law No. 772 80th Congress (10 USC 797).

"—In wisdom and in stature—"

June is 4-H Appreciation Month, a particularly appropriate time to feature those many people and companies who have made their pragmatic concern known by supporting the 4-H educational program financially. Once in awhile, a reverse note of appreciation occurs. The letter from "Randy" Randolph is such a sincere, warm compliment to you leaders and extension agents out across Kansas that we have chosen to feature it as the June editorial—especially appropriate for 4-H Donor Appreciation Month. This month we will invite in as our guests the great states of Iowa, Virginia, Oklahoma, and Texas, included along with Kansas in the following letter from Moorman Manufacturing Company in Quincy, Illinois.

Glenn M. Busset
State Leader, 4-H and Youth

Dr. Glenn M. Busset, Kansas
Mr. C. J. Gauger, Iowa
Dr. Donald L. Stormer, Texas
Mr. Jack M. Tyree, Virginia
Dr. Eugene Williams, Oklahoma

Congratulations!

You are in my humble opinion in a class all by yourselves . . . not a class of unwashed . . . a class of undesirables . . . a class of oddballs . . . but in an old-fashioned class.

Somewhere along the line you and your colleagues and all the folks with whom you work in 4-H have instilled in your 4-H'ers that it's kinda nice and the sponsors appreciate it . . . at least those who live out in the boondocks like we do . . . when people say "thank you".

Yes, you five men representing the states of Iowa, Kansas, Oklahoma, Texas, and Virginia have for the past five years consistently had at least a minimum of ten youngsters write to Moorman's and say thank you for a county medal. And, I think, that's tremendous . . . for I, too, am old-fashioned, and I, too, have tried to instill in the Randolph girls that people appreciate appreciation.

So I wanted to take a minute or two and maybe brighten up a little bit of your day to tell you that we're extremely proud of you fellows. Hope you'll pass along to the folks who've helped to make this sort of thing possible . . . and I suspect that's going to get right back down to Moms and Pops . . . the appreciation of the Moorman Manufacturing Company.

Be seeing you.

Sincerely,

O. W. Randolph, Manager,
Public Relations.

About the cover

"A New Day, A New Way" is the theme for 4-H work this year, and particularly for Round-up, an event in early June which brings, together with the Kansas Invitational Conference, perhaps a thousand young people to the campus of Kansas State University in Manhattan.

Round-up offers about 80 classes in a wide variety of subjects,

including music, science, career information, personal relations, and many more. Each individual makes up his own schedule, choosing the courses of greatest interest to him.

A special thanks goes in this issue to all the persons and organizations who, by their support of 4-H work, help to bring about a new day, a new way.

Meet the 4-H agents—

Presenting

Eldon Clawson

President of the Kansas Association of Extension 4-H Agents is Eldon Clawson, Shawnee County, who has been in extension work for eight years, 2½ years in Marshall County and 5½ years in Shawnee County. He grew up in Leavenworth County and went to Linwood High School, was graduated from Kansas State University, and attended Kansas University one year. Mr. Clawson and his wife Patty have a daughter Casie.

With a background in agriculture and an interest in young people, Mr. Clawson decided to combine these interests in extension youth work.

"My interests now are not so much with the youth," Mr. Clawson writes, "but rather with their

parents and how their activities affect their children."

Mr. Clawson answered these questions for Kansas 4-H Journal:

Q. Tell about the 4-H program in Shawnee County.

A. "... there are continuous numbers of parents that are wanting their children to take part in 4-H programs and we just have a hard time finding a place to put all of the kids. Right now, we have upwards of 800 boys and girls enrolled in community clubs in Shawnee County. This represents the highest enrollment in ten years. Each year enrollment keeps going up by about 25 boys and girls.

"The strength of our program is at the local level with good, active members involved in things that they want to do, and with strong, active leadership from interested parents and community volunteers.

"Our 4-H program in Shawnee County is diversified. We have

rural interests, many suburban interests, and an urban interest also. Our enrollment stands at two-thirds urban and suburban, and one-third that live on the farm. Therefore, it's real difficult to plan county programs that can help all the boys and girls in the county. Therefore, we place a strong emphasis on the community club in having good adequate leadership for each of the projects where youth are enrolled. This might be somewhat different from other counties with less leadership available. But we have leadership; it's just a matter of getting them contacted. The agent's role is that of a county administrator and trainer of leaders, all based on the interests and needs of the youth."

Q. What do you think is the value of 4-H?

A. 4-H is not any different from any other educational organization, in that you get out of it what you put into it. But 4-H can give

(Continued page 5)

Make Every



Count . . .

AT THESE KANSAS SAVINGS AND LOAN ASSOCIATIONS

Are your SAVINGS GROWING? if not — Put your SAVINGS TO WORK!

Arkansas City

First Federal Savings and Loan Assn.

Clay Center

Northwestern Federal Savings and Loan Assn.

Colby

Colby Savings and Loan Assn.

Council Grove

Morris County Savings & Loan Assn.

Dodge City

First Federal Savings and Loan Assn.

El Dorado

Mid-Continent Federal Savings and Loan Assn.

Eureka

Eureka Federal Savings & Loan Assn.

Fort Scott

Liberty Savings and Loan Assn.

Garnett

The Garnett Savings and Loan Assn.

Hutchinson

Valley Federal Savings & Loan Assn.—1020 North Main

Leavenworth

Citizens' Mutual Building and Loan Assn.
Leavenworth Mutual Savings and Loan Assn.

Liberal

First Federal Savings and Loan Assn.

Manhattan

Home Savings and Loan Assn.
Manhattan Federal Savings and Loan Assn.

McPherson

Pioneer Savings and Loan Assn.

Medicine Lodge

The Barber County Savings and Loan Assn.

Newton

First Federal Savings of Newton

Ottawa

Franklin Savings Assn.

Parsons

First Federal Savings and Loan Assn.

Plainville

Rooks County Savings Assn.

By Ron Tittel
Miami County 4-H Agent

Reaching retarded youth with 4-H

I recognize my 4-H junior leadership project members as teachers and young adults who can carry out trenchant and well planned subject matter lessons. Youth relate to youth more readily than youth to adults. Guided with this basic philosophy of youth tutoring youth, I have selected 25 teenage youth from our 4-H leadership project enrollment to assist in a pilot program of retarded youth education through 4-H. The junior leaders were asked to complete an application, detailed to the point that character references were required, before consideration as a tutor.

Personal interests and social background of the youth were studied to match as close as possible the individual character of the retarded child each was assigned to. This matching of two differently functioning minds was an important step in insuring the success of the program. Improper selection of youth would most certainly sunder their relationship. The youth work on a close relationship primarily on a one to one or one to two basis, depending on the mental aptitude of the retarded child.

This interaction involves the retarded youth both emotionally and socially with a normal individual, and also draws the child closer to a realization of what life would be like out of immediate parental call.

The youth enroll in standard 4-H projects. These projects are tailored by an administrative supervisor to fit the child's abilities.

The supervisor, Mrs. Suzie Bush from Paola, devotes her time to working with the tutors in problems solving the overall subject matter planning and evaluation.

Beyond the close relationship of the tutors and the tutees is the association they receive from each other as a group in a 4-H club, singing and having fun, learning the 4-H pledge, and just knowing real live teenagers.

To stimulate social interaction, we have set up a program of therapy in a horticulture situation similar to the new horticulture therapy curriculum at Kansas State University. These youth will be together working with and learning from plants. Horticulture therapy will give the youth that very special reward that is so necessary to their development. It may be a flower, a radish, or even a bug-eaten squash, but it's theirs, they grew it, and it's the greatest thing in the world.

The Lakemary Pioneers 4-H Club for retarded children is in its first year. Next fall Dr. Glenn Busset will issue them their charter and it will be a proud day for them, for me, and for their parents who, until Lakemary Pioneers 4-H Club came about, had little hope of any out-of-school or social education for their youth. They're proud of their club; they want other people to know about it so other youth like theirs can join 4-H and enjoy their childhood as do normal children.

We at the Miami County Extension Office are proud to be a part of their joy and excitement. You could do the same for the retarded youth in your county.

Meet the 4-H agents—

(Continued from page 4)

you more opportunities to put things into it than other organizations. We are very flexible. We can allow for people with all kinds of interests and needs to group themselves together, which gives a tremendous strength and value. We do not have set guidelines and rules. We can stretch to help individuals with their own particular needs, not needs of the organization. However, they might be very similar."

Q. How can 4-H be improved?

A. "I think we continually have

to be aware of the changes in our surroundings, the changes in society, the changes in people, the kinds of things they do, and the kinds of growing interests. We can improve our program if we are continually aware of what the changes are that are going on around us. We can be more aware by listening to people, listen to what they say their needs are, listen to what boys and girls want to do, and what they want to take part in, kinds of structures that they want to become part of.

"If we listen to these, become sensitive and help design learning opportunities to meet these needs, we can improve our program. If

we can provide opportunities for this to happen, we can improve our program and continue to deliver a youth program through extension to the people of Kansas."

Q. Have you any advice for 4-H members, parents and leaders?

A. "Get to know each other. Members, parents, and leaders alike, get to know each other well. Parents should become leaders if there is an opportunity. This will help the family grow.

"Think of our program as one that can be changed to better fit needs of people. Each person is important. We can program to help everyone. This will make for a better program in the future."

Win a Free Trip to Chicago!

Enter The 4-H Survey of Safety

Five 4-H boys and girls from Kansas will receive an all expense paid trip to the National Safety Congress in Chicago in October. The group will travel by chartered plane from Manhattan and while in Chicago will be guests of many national organizations.

SAFETY SENIORS

Take an active part in club safety activities by assuming leadership on committees and assisting younger members with Surveys. Seniors are required to make Surveys also, but in addition make a plan of work and keep a record to show accomplishments. In addition to being eligible for a "Pen" award they may submit their records for consideration in awarding the education trip.

A Safety Program for All 4-H Members

SAFETY STARTERS

Select one or more homes and farms and make a survey of safety hazards. Tag them and make plans with the owner for a return visit to check them after corrected. Your leader will report your accomplishment and you will win one of these safety Ballpoint Pens.

SEE YOUR EXTENSION AGENT NOW FOR THE
NECESSARY INFORMATION

DONOR OF AWARDS FOR THE 4-H SAFETY PROGRAM

KANSAS FARM BUREAU

SAFETY DEPARTMENT

MANHATTAN



By Jan Range Kelly
1972 National Safety Winner

Did you know that one out of every three families will see one of their own killed or injured in a traffic accident? Statistics prove this hard cold fact of life. But no one knows who it will be—a child, the mother, or father.

Through my study of safety, I have found that no matter how many new safety features we get installed in our cars and how good the road conditions are, it won't make a difference unless one other factor is improved. That is the driver and his attitude. The driver must be made to realize that the highway rules were made for his protection, not to be broken!

Many accidents would probably be avoided if some people didn't think they were better than average drivers. The best way people can prevent accidents is to take a good look at themselves and their own driving habits. One has to realize that the effectiveness of safety measures is in the driver, not the car. If everyone would take an active interest in accident prevention and try to do his part perhaps accidents could be cut in half. But everyone doesn't and won't take an interest in safety, so the best and wisest thing to do is drive defensively.

Perhaps to drive as if every other person on the highway is an idiot is putting it a little strongly, but it is a precautionary measure. One never knows what the other driver will do, whether he will make a wise or poor choice of movements with his car, so be on the lookout! The secret of expert driving is not just knowing how to drive defensively but doing it everytime.

Become a defensive driver

Editor's note: Jan Range, a national winner in the safety project in 1972, wrote this article about highway safety for the Kansas 4-H Journal. A graduate of Weaver Airline Personnel School, Jan was married in May, and now lives in South Carolina where her husband is taking medical laboratory training. Jan was a member of Derby 4-H Club, Sedgwick County. She is pictured with her \$1,000 scholarship certificate. The scholarship was given by General Motors.

Experts drive defensively all of the time. So take care and become a defensive driver, one who keeps all of these important points in mind.

1. Alertness—Keep your mind on the driving job.
2. Foresight—Plan ahead and see ahead.
3. Knowledge—Know what causes accidents and how to prevent them.
4. Judgment—Be able to decide on the correct thing to do in every situation.
5. Smooth operation.

If everyone practiced safety we could prevent many of these painful accidents which bring tragedy to our lives. Safety is definitely a matter of life or death!

If you have an accident— *Here's what to do*

Crunch! Thud! Bang!

That's the sound of your car (or your parent's car) hitting something—and you're driving! You haven't been a driver very long, and you freeze as you think, "Golly! What should I do?"

First, STOP! Pull out of traffic lanes and stop as quickly as you safely can.

Second, see if anyone is hurt. If anyone is, try to help him. If the injury appears to be serious, flag a car and ask the passengers to call an ambulance. You stay with the patient till help comes. If he's bleeding very much, put pressure with your hand on the wound. Keep him warm and lying down and don't move him unless necessary.

Third, if the only damage is to cars or other property, be thankful! If damage appears to be more than



Chuck Marr, extension horticulturist, explains reasons for placings of potatoes to Mrs. LeDonna Dowell at the crops and garden judging school in Republic County. Cecilia Kasl is reporter.



Square dancers from Pleasant Valley Hustlers 4-H Club, Jackson County, got a top blue at 4-H Day at Holton High School as they danced to the tune "Skip to My Lou."

\$100, call the nearest sheriff, police, or highway patrol office.

Fourth, if another driver is involved, write down his car license number, as well as his name, address, and driver's license number. Give him the same information about yourself. But don't talk about what caused the accident.

Fifth, go to the police station or highway patrol or sheriff's office for an accident report form if the accident caused death, injury, or more than \$100 property damage. Fill out the form and return it within 15 days of the accident to the Motor Vehicle Department, State Office Building, Topeka, Kansas 66612.

Sixth, the day of the accident or the following day, report to your insurance company what happened.

Seventh, begin immediately to always drive defensively!

Be a wise shopper when selecting a used car

Editor's note: Are you thinking about buying a car? For many young people, this is their first major purchase. A good used car is a good buy, because new cars lose from one-third to one-fifth of their value in the first year.

Buying a good used car isn't easy, but the ability to do so is worth developing. This article has tips to help you develop that skill. The author, Mike Range, is a 4-H member from Derby who was a national winner in the automotive project last year; he is also a student at Wichita Automotive and Body School. Mike took vocational training in high school and last July was a delegate to the National Cooperative Industrial Training Conference in Roanoke, Virginia.

Yes, Mike bought and drives a used car.

By Mike Range

Derby 4-H Club

Sedgwick County

1972 National 4-H Automotive Winner

First, when buying a used car, have an approximate amount of money in mind which you wish to invest in a car. If you intend to have a car financed, give some thought as to where you can get good financing with reasonable interest.

Before going car shopping, check the newspaper used-car advertisements to give you an idea as to what make of cars you wish to look at and about what they sell for. Consider what you will be using the car for. Do you want a two-door or a four-door car, a station wagon or a convertible? How many passengers will you be carrying? Do you want a heavy car for a lot of highway travel or a light car for economy and shorter trips?

There are three places to look for a used car:

1. from a new car dealer;
2. from a used car dealer;
3. from a private individual.

When you have found a car that you are interested in, here are some things that should be checked:

1. Does the paint give the appearance of being touched up? Does the paint on the door jams match the exterior? If not, the car may have been wrecked.

2. Do the doors shut easily? If not, they may be sprung from having been in an accident.

3. Are all the windows in good condition and do they operate properly?

4. Does the upholstery show signs of wear?

5. Do the brake, clutch, and gas pedal pads show more wear than you would expect? Also, new pads may indicate the car has been driven many miles.

Under the hood there are many things to be checked. Some of the important points to check are:

1. See if radiator, hoses, and belts are in good condition.

2. Check motor for oil leaks. Pull the dip stick to check the condition of the oil. Check the tailpipe. If the inside is black with heavy carbon, it may indicate high oil consumption; for an engine in good condition, the inside of the tailpipe should be a grayish white.

3. Check transmission oil. If the car has automatic transmission, the oil should be clean and new looking. Also smell the oil. If the transmission has been damaged, the oil will quite often smell burnt.

4. Start the engine. Does it start easily? Does it run smoothly or is it noisy? Accelerate the engine and check the exhaust; blue smoke may indicate high oil consumption. Check under car for oil leaks.

5. Check tires and wheels for good condition. Check inside of wheels for brake leakage. Check brake pedal. It should be firm and not fade.

6. Check steering, front end and wheel bearing to see if loose or worn.

7. Road test car as to how it drives. Does everything operate at normal temperature?

8. Check wiring and all lights and horn for good condition. Check parking brakes.

9. You may wish to have a reliable mechanic check the car. He may spot something that will cause trouble that you have missed.

10. Check the odometer. Does the mileage look reasonable?

11. Talk to previous owner if possible as to the mechanical condition of car.

12. Check as to the guarantee and see that the title is correct.

13. Make a good buy on a car and do not let someone try to force a sale on you.

Money For Your Treasury

OVER 2 MILLION

Sunflower Dishcloths



WERE SOLD LAST YEAR BY MEMBERS OF GROUPS, SOCIETIES, CLUBS, ETC.

THEY ENABLE YOU TO EARN MONEY FOR YOUR TREASURY AND MAKE FRIENDS FOR YOUR ORGANIZATION

Sample FREE to Official.

SANGAMON MILLS, INC., Cohoes, N. Y. 12047
Established 1915



Mike bought a 1969 Plymouth Roadrunner with savings from his own earnings. The next step after making a good choice when buying a car is to take good care of the car. Here Mike waxes his Roadrunner as part of his maintenance schedule.

BUILDING THE FUTURE YOUTH by YOUTH

The Kansas 4-H Foundation
is Dedicated to a Program
of Developing Useful Citizens

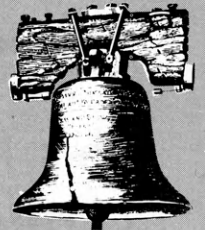

Honoring the 1972
Kansas 4-H Donors

LET'S NOT LOSE OUR FREEDOM — KEEP AMERICA STRONG WITH THE YOUTH OF TODAY

Remarks from the Chairman of the Board of the Kansas 4-H Foundation:

Kansas people are good people, and they are generous!

Our 4-H program is one of the outstanding youth programs in the United States, thanks to the quality of our citizens and to their generosity in providing proper "tools" for our young people to work with.

Rock Springs Ranch is, without question, the finest 4-H facility in the nation; a \$2,500,000 complex providing superior surroundings for youth activities. The ranch and all buildings are entirely paid for. The rolling land portrays nature at its best and the numerous sturdy and inspiring buildings provide a superior place for our young people to work, study, and play.

The success of the project is because the people of our state have been anxious to share their good fortune with others; because the 4-H Foundation administrative staff provides excellent leadership; and, because our 4-H young people represent American youth at its best.

The 4-H program encourages young people to be better citizens, better neighbors, better members of the family, better workers, and more loyal to the basic principles which have made the United States the most ideal place in the world in which to live.

The 4-H Foundation and the tens of thousands of our participating young people are deeply grateful for the financial support of all those who are mentioned in the report. Your contributions have helped to make the United States a better nation and have created better citizenship for our leaders of the future.

You generous people deserve a special salute! Thank you, very much, for your continuing support.

Dolph Simons, Chairman
Kansas 4-H Foundation
Board of Trustees

This honor roll of friends of 4-H is dedicated to the good citizens who have contributed to 4-H work in 1972

- | | | |
|----------------------------------|--|------------------------------------|
| 6 Allied Mills, Inc. | 10 Boyce, Mr. and Mrs. Hugh | 1 DaVault, Mr. and Mrs. Homer |
| 1 Alma High School Activity Fund | 1 Brock, Robert | 9 Darby, Harry |
| 5 American Legion of Kansas | 11 Brown, Mr. and Mrs. Ralph E. | 1 Deam, John C. |
| 14 Apel, Dale | 5 Busset, Mr. and Mrs. Glenn | 8 Diacon, Dr. James L. |
| 10 Appleby, Mr. and Mrs. Tom | 1 Butler, Faith J. | 11 Dies, Mr. and Mrs. Edgar |
| 8 Area, Mr. and Mrs. Don | | 2 Dillon Stores |
| | | 1 Dobler, Eva M. |
| | | 1 Dockin, Walter |
| | | 1 Doggett, Mr. and Mrs. Keith |
| | | 2 Dubbs, Clara Louise |
| | | |
| 10 Baker, Louis A. | 2 Carlson, Mr. and Mrs. Frank | 1 Elliott, Betty A. |
| 1 Barker, Mr. and Mrs. Galen | 7 Carr, Francis E. | 1 Ellis State Bank |
| 10 Barr, Mr. and Mrs. Bernard | 9 Carroll, Mr. and Mrs. Nathan | 1 Engler, Mr. and Mrs. Robert A. |
| 7 Bates, Mr. and Mrs. Kay | 4 Caspar, Charles, Sr. | 8 Ervin Bros. Inc. |
| 3 Becker, Mr. and Mrs. Joe | 8 Central National Bank, Junction City | 11 Eyestone, Mr. and Mrs. Cecil |
| 6 Beninga, C. T. | 6 Chapman, William | 12 Eyestone, Mr. and Mrs. Merle |
| 14 Bevelhymmer, H. C. | 22 Cities Service Company | |
| 4 Bird, Byron G. | 1 Citizens Radio Club of Wichita, Inc. | 4 Fager, Mrs. Lawrence |
| 1 Black, Dr. and Mrs. C. V. | 3 Citizens State Bank, Ellsworth | 12 Farmland Industries, Inc. |
| 2 Blackwelder, Jennie | 1 Citizens State Bank, Manhattan | 19 Federal Cartridge Corporation |
| 18 Bly, Erna | 10 Clemence, Mr. and Mrs. Joe | 7 Federal Intermediate Credit Bank |
| 1 Bock Asphalt Co. | 2 Coberly, Goldie | 12 Federal Land Bank, Wichita |
| 1 Bohannon, Mr. and Mrs. Robert | 2 Cole, Mr. and Mrs. Robert | 10 Felt, Esther L. |
| 4 Booth, Arden | 7 Cole, Dr. Ward M. | |
| 2 Borst, Mr. and Mrs. Wm. H. | 10 Counter, Mr. and Mrs. Perry M. | |
| 8 Bowman Farm Implement Co. | 6 Coursen, Lenora | |
| | 18 Critser, W. Dale | |
| | 14 Cubit, James and Helen | |

- 10 Felt, Sylvia S.
- 1 Filley, Mr. and Mrs. Vernon
- 1 Fincham, Mr. and Mrs. Donald
- 8 First National Bank, Junction City
- 2 First National Bank and Trust Company, Larned
- 1 First State Bank, Junction City
- 19 Folger Coffee Company
- 3 Foreman, Mr. and Mrs. Alanson
- 5 Fourth National Bank, Wichita
- 17 Fox and Company, Elmer E.
- 1 Francis, Mr. and Mrs. Ernest
- 1 Fridell, Vernon
- 1 Friendship Class, Calvary Methodist Church, Wichita
- 2 Friesen, Mr. and Mrs. Samuel
- 2 Frisbie, Mr. and Mrs. Ray E.
- 5 Fry, Mr. and Mrs. Ralph A.
- 5 Frye, Raymond G.
- 10 Garten, Mr. and Mrs. Clarence
- 14 Garten, Mr. and Mrs. Frank
- 13 Garvey Foundation
- 1 Geist, Elaine
- 3 Gfeller, Mr. and Mrs. Harvey
- 1 Gilliland, Mr. and Mrs. Dudley
- 1 Gillmore, Ralph E.
- 1 Givens, Mr. and Mrs. Don
- 1 Glenn, C. K.
- 3 Gooch, Mr. and Mrs. James
- 3 Goyen, Mr. and Mrs. C. D.
- 2 Goyen, Mr. and Mrs. Lester
- 1 Great Plains Appaloosa Horse Club
- 1 Griffin, Mr. and Mrs. James
- 1 Groene, Edith
- 7 Gugler, M. C.
- 10 Gwin, Paul B.
- 8 Haines, Joe D.
- 1 Halbleib, Mr. and Mrs. George
- 12 Hamilton, Mrs. Dean
- 2 Hanna, Mr. and Mrs. John
- 1 Harkrader, Mr. and Mrs. W. F.
- 1 Harzman, Mr. and Mrs. Leonard
- 2 Hayse, Natham B.
- 1 Hedrick, Mr. and Mrs. Frank E.
- 2 Heiser, Harry
- 2 Henry, Mr. and Mrs. J. Leroy
- 1 Herndon, May Beth
- 5 Hesston Corporation
- 2 Hesston State Bank
- 18 Hicks, Mr. and Mrs. W. H.
- 1 Hiller, Mr. and Mrs. F. Charles
- 19 Holstein Friesian Assn., Kansas
- 12 Hoover, Mr. and Mrs. Laurence J.
- 6 Hubbard, C. R.
- 15 Huff, Ruth K.
- 4 Humboldt National Bank
- 1 ISIS Foods, Inc.
- 12 Ives, H. M. and Sons
- 3 Jeffrey, Mr. and Mrs. Balfour S.
- 19 Jellison, A. D. (Estate)
- 3 Jensen, Mabel
- 18 Johnson, Mr. and Mrs. J. Harold
- 7 Junction City Daily Union
- 1 Junction City Distributing Co., Inc.
- 5 K. T. Wiedemann Foundation
- 19 Kansas Bankers Association
- 17 Kansas Brown Swiss Breeders Assn.
- 9 Kansas Electric Co-ops
- 20 Kansas Electric Power Suppliers
- 1 Kansas Extension Homemakers Council
- 17 Kansas Farm Bureau and Insurance Services
- 12 Kansas Guernsey Breeders Association
- 14 Kansas Milking Shorthorn Society
- 1 Kansas Pinto Horse Association
- 19 Kansas Power and Light Company
- 1 Kansas Quarter Horse Association
- 1 Kappa Epsilon
- 1 Kayette Conference Fund, Haven
- 4 Keas, Mr. and Mrs. John C.
- 1 Kelce, L. Russell Memorial Fund
- 4 Keller, Mrs. Earl
- 7 Killian, Howard S.
- 13 Kirkwood, Frances
- 10 Kleymann, Mr. and Mrs. Fred
- 5 Knappenberger, Mr. and Mrs. Joe F.
- 1 Koci, Mr. and Mrs. Russell I.
- 6 Kramer, Martha
- 7 Laing, Verne M.
- 2 Laipple, Mr. and Mrs. Ed
- 1 Lear, J. T.
- 1 Lee Hardware Company
- 4 Lemon, Mr. and Mrs. J. C.
- 1 Lewis, Sr., Mrs. Grace
- 1 Lifetime Modular Homes of Kansas, Inc.
- 1 Lions Zone Social
- 1 Longton High School Kayettes
- 1 Male, James
- 1 Manhattan Jr. Hi. Kayettes
- 2 Mann, Paul
- 12 Matney, Peggy Zweifel
- 2 Mayall, J. Roderick
- 10 McClelland Sound Equipment Co.
- 7 McClung, Irvin A. Family
- 6 McGinness, Kenneth E.
- 2 McGuire, James L.
- 1 McKnight, Virginia M.
- 4 Mickey, Vernon
- 8 Mid-Continent Elevator
- 2 Mills, Mr. and Mrs. Warren
- 1 Mogge, Mr. and Mrs. Carroll
- 1 Mogge, Gary A.
- 8 Mohn Implement Company
- 5 Morgan, Fred
- 8 Morrison Grain Elevator
- 3 Mott, Mrs. C. C.
- 1 Moxley, Mrs. Edna
- 1 Muchnic Foundation
- 8 Munson, Gaylord R.
- 8 Munson, Ralph C.
- 8 Musil, Mr. and Mrs. Theo F.
- 1 Nigh, Ruth Harms
- 10 Nitsch, Mr. and Mrs. J. C.
- 6 Nixon, Mr. and Mrs. Robert S.
- 1 Otetiana Study Club
- 1 Ottaway, Lois M.
- 1 Paxson, Larry G.
- 21 Powers, George B.
- 2 Pratt Feedlot Company
- 10 Presnal, Glade C.
- 9 Presnal, Mr. and Mrs. Ross
- 5 Price, Dr. P. G.
- 19 Quinlan, L. R.
- 1 Quinn, Mr. and Mrs. Lloyd
- 1 Rains, W. C. and Lee
- 1 Rambur Stables, Inc.
- 1 Randle, Mr. and Mrs. Herb
- 11 Regnier, Mr. and Mrs. Roger
- 1 Reiman, Mr. and Mrs. Arden
- 1 Reitz, Dr. and Mrs. Leland
- 1 Reno County Rural Life Organization
- 1 Riley County Farm Bureau Association
- 5 Riley, Mr. and Mrs. Wm. M. Jr.
- 8 Rolfs, E. W.
- 3 Rowland, Virginia Sourk
- 7 Ruhnke, Mr. and Mrs. John
- 6 Rusk, Mr. and Mrs. Ralph
- 14 Russell, Mr. and Mrs. M. L.
- 19 Safeway Stores, Inc.
- 11 Samuelson, Mr. and Mrs. Armin
- 1 Schepmann, Elroy F. and Rose Anna
- 1 Schroeder, Dr. Gail
- 3 Schuler, Mr. and Mrs. Andrew J.
- 8 Security State Bank, Wellington
- 1 Sedgwick County Activity Fund
- 2 Shaw, Mr. and Mrs. Lawrence
- 1 Shepherd, Mr. and Mrs. Ronald
- 1 Shoop, Donald H.
- 16 Simons, Dolph
- 6 Simpson, Mr. and Mrs. Roderick H.
- 1 Six, Mrs. Deal
- 8 Slaten, Mr. and Mrs. J. M.
- 1 Slaten, Dr. Larry L.
- 1 Smith, Betty Jo
- 2 Smith, Mr. and Mrs. Frank
- 2 Smith, Irma I.
- 1 Smurthwaite House Fund
- 3 Sourk, Ed
- 9 Sourk, Mrs. Ward
- 13 Southwestern Bell Telephone Co.
- 1 Spencer Foundation
- 12 Springlake Stock Farm
- 1 Stafford Co. Educational Fund
- 3 Stark-Bruce Depot
- 1 Starkey, Mr. and Mrs. Nevin L.
- 3 Stephens, Mary Lee Sourk
- 11 Streeter, Mr. and Mrs. Charles L.
- 1 Sucht, Mr. and Mrs. Leon A.
- 7 Taylor, Ethel
- 1 Taylor, Mr. and Mrs. Warren
- 9 Teagarden, Mr. and Mrs. E. H.
- 1 Texas Educational Association
- 1 The Chapman State Bank
- 2 The Peoples Bank, Pratt
- 1 Times Publishing Co.
- 1 Todd, Mr. and Mrs. Charles C.
- 1 Truax, Mr. and Mrs. L. L.
- 10 Truman, Maxine
- 6 Turnbull, Mr. and Mrs. J. K.
- 1 Turner High School Kayettes
- 1 T.W.S. Class
- 7 Upham, Mr. and Mrs. Ralph
- 1 VanHoesen, Cheryl
- 11 Vanskike, Mrs. Harry
- 12 Veatch, N. T.
- 3 Vieux, Mr. and Mrs. Cecil
- 2 Vining, Cecil and Patsy
- 14 Walker, Mr. and Mrs. Howard R.
- 7 Wallace, Mr. and Mrs. Dwane
- 2 Watson, Mr. and Mrs. Gene
- 1 Wear, Mr. and Mrs. Henry C.
- 6 Welco Aerospace Corp.
- 5 Wellington Daily News
- 8 Weside All Star Dairy
- 9 Wichita Bank for Cooperatives
- 1 Wiens, Diann
- 1 Willms, Clifton L.
- 10 Wilson, John L.
- 1 Winter and Green Trust Account
- 3 Wolfenbarger & McCulley, Architects
- 17 Woolworth Company, F. W.
- 1 Yates Center Public Schools
- 12 Zweifel, Barbara
- 14 Zweifel, Bernice
- 14 Zweifel, Robert
- 12 Zweifel, Robert Jr.

Note: The figures preceding the name indicate the number of years of support since the Kansas 4-H Foundation Membership and Share Recognition Plan was started in 1954. Please call omissions to our attention.

Extension home economics and 4-H —

Many Kansas 4-H clubs and extension homemaking units regularly contribute to 4-H work by sending a donation to Kansas 4-H Foundation. Those who contributed in 1972 are listed here as more friends of 4-H.

ATCHISON COUNTY

- 1 Good Intent 4-H
- 1 Lucky Seven Unit

BARBER COUNTY

- 4 Gyp Hill Pioneers 4-H
- 6 Lone Eagle 4-H
- 7 Stateline 4-H

BARTON COUNTY

- 1 Busy Buzzers 4-H
- 4 Comanche E.H.U.
- 1 Comanche Lucky 4
- 2 Eureka E.H.U.
- 2 Evening Stars E.H.U.
- 1 Fairview Scouts 4-H
- 4 Logan E.H.U.
- 3 Meadowlark E.H.U.
- 2 20th Century E.H.U.
- 1 Unit Officers

BROWN COUNTY

- 12 Robinson Meadowlarks 4-H

BUTLER COUNTY

- 2 Go-Getters 4-H

CHASE COUNTY

- 7 Bazaar 4-H
- 7 Lucky 13 4-H

CHAUTAUQUA COUNTY

- 1 Belknap E.H.U.
- 1 Cedar Vale E.H.U.

CHEROKEE COUNTY

- 1 Central 4-H
- 2 Neutral E.H.U.

CHEYENNE COUNTY

- 4 Happy Larks 4-H

CLAY COUNTY

- 3 Hayes Boosters 4-H

COFFEY COUNTY

- 4 Jolly Booster 4-H
- 2 Smilin' Three 4-H
- 8 Stringtown Bombers 4-H

COWLEY COUNTY

- 1 Avon Homebuilders E.H.U.
- 6 Udall 4-H
- 2 Walton E.H.U.

DICKINSON COUNTY

- 1 Detroit Ramblers 4-H
- 1 Enterprise Livewires 4-H
- 1 Happy Housewives E.H.U.
- 1 Hope Homebuilders E.H.U.
- 1 Lincoln E.H.U.
- 4 Lyon Prospector 4-H
- 1 Northside E.H.U.
- 1 Progressive E.H.U.
- 1 Sunny Sues E.H.U.
- 2 Westside E.H.U.
- 2 Willowdale 4-H

DONIPHAN COUNTY

- 2 Bendena Community 4-H

DOUGLAS COUNTY

- 3 Clinton E.H.U.
- 1 Enterprise E.H.U.

14 Kanwaka 4-H

- 1 Oak Ridge E.H.U.
- 12 Stull Busy Beavers 4-H
- 1 Willmyra E.H.U.

EDWARDS COUNTY

- 2 Beautiful Prairie E.H.U.
- 10 Better Homes E.H.U.
- 10 Sunflower 4-H
- 8 Trousdale E.H.U.

ELK COUNTY

- 1 Flint Hill Boosters 4-H

ELLIS COUNTY

- 2 Jr. Farmers 4-H
- 10 Saline River Satellites 4-H
- 14 Winners 4-H

ELLSWORTH COUNTY

- 8 Ellsworth County 4-H Council
- 7 Trying Tommies 4-H

FORD COUNTY

- 7 D.I.Y. Juniors 4-H
- 5 Happy Hour E.H.U.
- 1 Happy Lark
- 4 Harmony E.H.U.
- 10 Richland Boosters 4-H
- 2 Sunny South E.H.U.

FRANKLIN COUNTY

- 3 Full-o-Pep 4-H
- 12 Pottawatomie Valley 4-H

GEARY COUNTY

- 1 Carry Creek Rustlers 4-H
- 4 Grandview 4-H Club

GOVE COUNTY

- 6 Hackberry 4-H

GRAHAM COUNTY

- 1 Busy Moms E.H.U.
- 1 Centennial 4-H
- 1 Eastside Community
- 4 Millbrook Sunshiners
- 4 Penokee 4-H
- 4 Prairie Wildcats
- 4 Solomon Valley
- 3 Spring Creek Hustlers

GRANT COUNTY

- 1 Sunflower 4-H

GRAY COUNTY

- 2 Ensign Boosters
- 2 Gray County 4-H Council

GREELEY COUNTY

- 7 Go-Getters 4-H
- 7 Golden Opportunities 4-H
- 5 Greeley County 4-H Council
- 5 Straight Ahead Strivers 4-H
- 8 Thrifty Thrivers 4-H

HAMILTON COUNTY

- 6 C-4 4-H
- 1 Cornerettes

HARPER COUNTY

- 1 Harper County Activity Fund

HARVEY COUNTY

- 4 Harvey County 4-H Council
- 7 Sedgwick Sunflowers 4-H

JEFFERSON COUNTY

- 1 Clover Power 4-H
- 13 Grantville 4-H
- 12 Rock Creek Boosters 4-H

JEWELL COUNTY

- 9 Formoso Willing Workers 4-H
- 1 Limestone Valley 4-H
- 7 Mankato Eager Beavers 4-H
- 7 White Rock Hustlers 4-H

JOHNSON COUNTY

- 2 Harmony Homemakers
- 1 Ideal Homemakers E.H.U.
- 2 Johnson County Home Ec. Advisory Council

- 2 Lenexa Farmerettes E.H.U.

- 7 Little Cedar Senior 4-H

- 1 Montoal E.H.U.

- 1 Nite Owl E.H.U.

- 1 Overland Park Gems E.H.U.

- 2 Oxford Homemakers E.H.U.

- 7 Oxford Hustlers 4-H

- 3 Pawnee Pioneer 4-H

- 1 Pioneer E.H.U.

- 1 Ridgeview Rockets 4-H

- 10 Sharon 4-H

- 1 Spring Hill Rustlers 4-H

- 3 Stanley Buccaneers 4-H

- 6 Sunnyside 4-H

- 11 Zion Zippers 4-H

KINGMAN COUNTY

- 2 Alameda H.D.U.

KIOWA COUNTY

- 7 Upward Strivers

LEAVENWORTH COUNTY

- 4 Bell 4-H
- 3 Eldorado 4-H
- 3 Fairmount 4-H
- 1 Kansas Assoc. of Extension Home Economists
- 2 Lansing Busy Bees 4-H
- 5 Lucky Clover 4-H

LOGAN COUNTY

- 6 Logan County 4-H Council
- 1 Serendipity E.H.U.

LYON COUNTY

- 6 Admire 4-H
- 9 Frost 4-H
- 6 Rinker 4-H
- 2 Riverside 4-H
- 9 Sunflower 4-H
- 3 Walnut 4-H

MARION COUNTY

- 13 Happy Hustlers 4-H

MARSHALL COUNTY

- 2 Axtell Busy Bees 4-H
- 2 Happy Harvesters 4-H
- 3 Home City 4-H
- 3 Jolly Farmers 4-H
- 2 Work to Win 4-H

McPHERSON COUNTY

- 11 Empire Best 4-H
- 10 Friendly Fremont 4-H

MIAMI COUNTY

- 1 Baker E.H.U.
- 1 Centennial E.H.U.
- 1 Harmony Homemakers E.H.U.
- 1 Homemakers E.H.U.
- 1 Kuntry Klub E.H.U.
- 1 Unit Affairs Committee

MITCHELL COUNTY

- 3 Waconda Winners 4-H

MONTGOMERY COUNTY

- 1 Caney Chums E.H.U.
- 2 Coe Workers E.H.U.
- 5 Elk River Homemakers E.H.U.
- 2 Gingham Aprons E.H.U.
- 1 Loyal Workers E.H.U.
- 3 Pleasant Hill E.H.U.
- 2 Pollyanna Pals E.H.U.
- 3 River Rangers E.H.U.
- 5 Sycamore Valley E.H.U.

MORRIS COUNTY

- 1 Davis Creek E.H.U.
- 1 Dwight Homemakers E.H.U.
- 1 Valley Unit E.H.U.
- 5 Willing Workers 4-H

MORTON COUNTY

- 6 Richfield Best Yet 4-H

NEMAHA COUNTY

- 1 Happy Home Helping Hand 4-H

NEOSHO COUNTY

- 1 Grant E.H.U.
- 1 Happy Homemakers E.H.U.
- 1 Merry Belles E.H.U.
- 1 Victory E.H.U.
- 1 W.W.W. E.H.U.

NESS COUNTY

- 1 Home Ec. Extension Council

NORTON COUNTY

- 9 Busy Beavers 4-H
- 8 Good Hope Boosters 4-H
- 2 Solomon Madellers E.H.U.

OSAGE COUNTY

- 18 Carbondale Rustlers 4-H
- 1 Osage E.H.U.
- 2 Vassar E.H.U.

OSBORNE COUNTY

- 4 Cosmopolitan E.H.U.
- 2 Jolly Janes E.H.U.
- 3 Kill Creek E.H.U.
- 2 Liberty Bell 4-H
- 4 Modern Mrs. E.H.U.
- 6 Penn 4-H
- 1 Sumner 4-H
- 3 Town and Country 4-H
- 4 Utopia E.H.U.
- 1 Willowdale E.H.U.

OTTAWA COUNTY

- 2 Delphos 4-H
- 5 Woodsdale 4-H

PAWNEE COUNTY

- 1 Rozell E.H.U.
- 3 Rozell Rockets 4-H

PHILLIPS COUNTY

- 12 Deer Creek 4-H
- 3 Sunnyside 4-H

POTTAWATOMIE COUNTY

- 17 Blackjack 4-H
- 2 Fostoria Boosters E.H.U.
- 1 Green Valley E.H.U.
- 3 Kaw Valley E.H.U.
- 4 Laclede E.H.U.
- 4 Louisville E.H.U.
- 6 Rock Creek E.H.U.
- 2 Shamrock E.H.U.
- 6 St. George E.H.U.

PRATT COUNTY

- 4 Glendale Reapers 4-H
- 6 Preston 4-H
- 5 Sawyer Hustlers 4-H

RENO COUNTY

- 6 Prosperity 4-H
- 8 Salem 4-H

RICE COUNTY

- 2 Chase We Willing Workers 4-H
- 3 Midland Lucky Clovers 4-H
- 6 Mighty Mitchell 4-H
- 1 Sterling Hustlers 4-H
- 13 Valley Bluebirds 4-H

RILEY COUNTY

- 4 Cloverleaf 4-H
- 1 Collegiate 4-H
- 4 Jolly 18 4-H
- 4 Lee Hilltoppers 4-H
- 6 Strong 4-H
- 8 Zeandale 4-H

ROOKS COUNTY

- 9 Rooks County 4-H Council
- 14 Star 4-H

SALINE COUNTY

- 15 Willing Workers 4-H

SEDGWICK COUNTY

- 11 Delano 4-H
- 1 Greenbriar E.H.U.
- 1 Jolly Workers
- 1 Meadowlark E.H.U.
- 1 Pleasant Valley
- 11 Rolling Hills 4-H
- 1 Silver Creek E.H.U.
- 1 Sunrise 4-H
- 1 Waco E.H.U.

SHAWNEE COUNTY

- 1 E.&N.M. E.H.U.
- 12 Highlander 4-H
- 1 Indian Hills Group
- 14 Riverside 4-H
- 16 Rochester Heights 4-H
- 1 Shawnee County E.H.U. Advisory Council
- 15 Shunga Valley E.H.U.
- 8 Wakarusa Valley 4-H

SHERIDAN COUNTY

- 2 Mighty Midget 4-H
- 1 Solomon Valley 4-H

SHERMAN COUNTY

- 14 Glendale Livewires 4-H
- 5 Jolly Workers 4-H
- 9 Ruleton Eager Beavers 4-H

STEVENS COUNTY

- 1 Cloverleaf Cowboys 4-H

SUMNER COUNTY

- 1 Anson E.H.U.
- 1 Conway Springs E.H.U.
- 1 Drury Star E.H.U.
- 1 Milan Rustlers E.H.U.
- 1 Perth H.D.U.
- 13 Perth 4-H
- 1 Rockette E.H.U.
- 1 Rome Victory E.H.U.
- 1 Serendipity E.H.U.
- 14 20th Malaby Pushers 4-H
- 1 Walton E.H.U.

TREGO COUNTY

- 6 Ogallah 4-H
- 5 WaKeeney Willing Workers 4-H

WABAUNSEE COUNTY

- 5 Maple Hill Hustlers 4-H

WASHINGTON COUNTY

- 5 Greenleaf 4-H

WICHITA COUNTY

- 4 Better Homemakers
- 1 Farmerettes
- 3 Helping Hand
- 4 Leoti Anns
- 4 Lydia Homemakers
- 4 Neighborly Neighbors
- 4 Sunnyside E.H.U.

WILSON COUNTY

- 1 Wilson County Advisory Committee

WOODSON COUNTY

- 1 Stonyvale Club

WYANDOTTE COUNTY

- 1 Bethelottes E.H.U.
- 1 Glenwood 4-H
- 16 Horanif Hustlers 4-H
- 1 Modern Method E.H.U.
- 1 Nearman E.H.U.
- 1 Nesters Unit
- 1 New Muncie E.H.U.
- 1 Peaceful Valley E.H.U.
- 1 Vance E.H.U.
- 1 White Church E.H.U.

With private funds, Kansas 4-H Foundation programs enrich and broaden 4-H work.

The Foundation:

Assists with training for volunteer adult leaders.

Publishes the Kansas 4-H Journal, which reaches more than 18,000 families monthly.

Provides awards and incentives, including college scholarships.

Assists the International Farm Youth Exchange, which contributes to world understanding.

Maintains a state 4-H leadership training center, Rock Springs Ranch, and is developing a new more rugged facility, Lake Perry 4-H Camp.

Supplies awards and various printed items to counties at cost.

Assists Clovia, a girls' scholarship house at Kansas State University.



Kansas delegates to National 4-H Conference in Washington, D.C., place their flag in front of the National 4-H Center to mark their arrival in the nation's capital. Left to right, kneeling, are William Bradley Jr., Lawrence, and William Slater, Mahaska. Standing, left to right, are Claudia Washington, Fairview; Susan Johnson, Parsons; and Lynn Carpenter, Stockton.

The Kansas Bankers Association provided funds to send the delegates to Washington as part of the Kansas 4-H Foundation awards program.

Nearly 300 delegates from the 50 states, the District of Columbia, Puerto Rico, the Virgin Islands and Canada attended the conference, April 15-20, to explore ways of improving and expanding the 4-H program. Based on the theme, "4-H Gets It All Together," the conference featured seminars, assemblies, tours, and visits to Capitol Hill and the White House.

Memorials also serve youth

To keep a memory bright or to express affection for a living person, a number of persons have established memorials or contributed to continuing memorials through the Kansas 4-H Foundation.

This practice began in 1948 with funds for the Council Circle given by the family of Clyde Coffman. Since that time, gifts have been given ranging in amount from one dollar from a 4-H member in memory of his leader, to a combination gift of \$275,000 from extension workers, 4-H members, and their friends for Williams Hall, the dining hall at Rock Springs Ranch.

Some memorial gifts are for unrestricted use in the Foundation programs, others for specific items for 4-H use at Rock Springs Ranch, or for contributions to scholarships or leader training.

During the past year, the Tree Walk at Rock Springs Ranch neared completion. It contains almost 40 trees, honoring more than 30 persons and organizations.

A complete list of persons contributing to memorials during 1972 follows:

FOR VERNE W. ALDEN—
Evelyn A. Alden

FOR MRS. ROLAND CAMPBELL—
Kansas Extension Homemakers Council

FOR CHESTER CORNELIUS—
Mr. & Mrs. Loyd Dicke
Hawk 4-H Club, Kingman County
A. T. Heywood
Elsie McChesney

FOR SARAH CRISSMAN—
Buckeye Community Club
Buckeye Homemakers Unit
Buckeye Jr. Farmers 4-H Club
George Jensen Family
Mr. & Mrs. Cyril A. Schmidt
Father Norman & Bertha Stockes

FOR ROLLY FREELAND—
Mr. & Mrs. Floyd Coen

FOR JESSIE FRITZEL—
Robert W. Womack

FOR MRS. EMMA HERRING—
Mr. & Mrs. Dean Hornbaker

FOR H. HENSLEY HILL—
Reno County Farm Bureau

FOR MRS. LAWRENCE HOUSE—
Kansas Extension Homemakers Council

FOR JELLISON MEMORIAL—
Mr. & Mrs. Wayne A. Horlacher

FOR LEONA KEAS
Family & Friends

FOR RALPH H. LEONARD—
Mr. & Mrs. Paul Oltman & family
Mr. & Mrs. Karl Otto & family
Mr. & Mrs. Fred Crandall
Worthwhile Home Demonstration Unit
Mrs. Sadie Shepherd
Mr. & Mrs. Elwin Shepherd & family
Mr. & Mrs. Bill Molder
Mr. & Mrs. Virgil Goudy
Mr. & Mrs. Craig Wagerle

Dr. & Mrs. Martin R. Roepke
Mr. & Mrs. Frank Hoyt
Mrs. Bert Hoyt
Mr. & Mrs. Paul Muth
Mr. & Mrs. Colin Hoyt & family
Mr. & Mrs. Paul Hodgson
Mrs. Edris C. Edwards
Mr. & Mrs. Roy Dressler
Mr. & Mrs. Don Dressler
Mr. & Mrs. Don Humbert & family
Mr. & Mrs. Cecil W. Miller
Mr. & Mrs. Esterly L. Leonard
Mr. & Mrs. Bob Dill
Mr. & Mrs. Howard R. Roepke
Mr. & Mrs. J. E. Schrock
Mr. & Mrs. John Burge
Mr. & Mrs. Bob Burge & family
Mr. & Mrs. Ronald R. Leonard
Mrs. Ralph H. Leonard

FOR HAZEL LOYD—
Greeley County 4-H Council

FOR JANE ELLEN PEARCE—
Happy Helpers 4-H Club

FOR GLENN A. RILEY—
Mr. & Mrs. Floyd Coen

FOR MRS. KARL (LYDIA) SEIFERT—
Master Farmer-Farm Homemaker Association

FOR SENATOR LAWRENCE SLOCOMBE—
Mr. & Mrs. Floyd Coen

FOR KENNETH H. VARAH—
Mr. & Mrs. Floyd Coen

FOR WINTER MEMORIAL—
Mr. & Mrs. Thomas M. Mullinix
Mr. & Mrs. Richard Wagstaff

FOR THE TREE WALK—
Glenn A. Riley (Family & Friends)
Wanda May Vinson (Kayette Staff)
J. Harold Johnson (Clovia Alumni Association)
Kayette Staff—(Wanda May Vinson)

Development of Lake Perry 4-H camp is beginning. The 273 acre site is 17 miles northeast of Topeka, a rugged area with many trees and scenic bluffs. It is especially appealing to groups interested in forestry and general nature study.

In 1973 camp trailers can be scheduled for use there with equipment for overnight camping for up to 50 people. Groups may bring their own food and plan their own programs. Limited program and food services are available. Contact Kansas 4-H Foundation office for additional information and reservations.

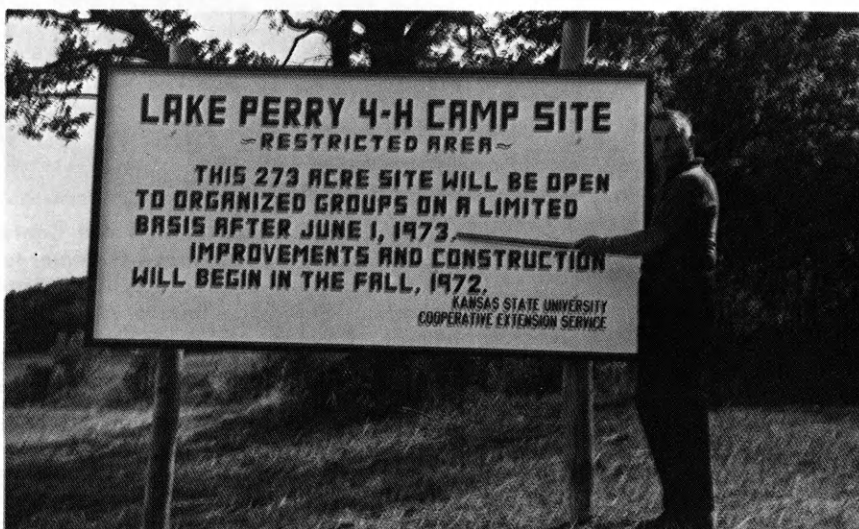

Board of Trustees



DOLPH SIMONS, Chairman
Editor, The Lawrence Daily
Journal-World
Lawrence, Kansas 66044



BALFOUR S. JEFFREY, Vice-
chairman; President, Kansas
Power & Light Co.
Topeka, Kansas 66612



ROSS BEACH, Treasurer
President, Kansas Natural
Gas, Inc.
Producers Gas Equities, Inc.
Hays, Kansas 67601



W. DALE CRITSER
Banker, retired
2530 N. Pershing
Wichita, Kansas 67220



N. T. VEATCH
Black and Veatch,
Consulting Engineers
Kansas City, Missouri 64114

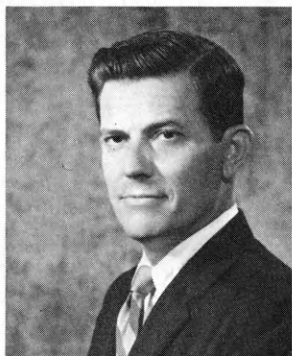

ROBERT BROCK
President, Topeka Inn
Management, Inc.
Topeka, Kansas 66611



MRS. R. H. GARVEY
Chairman of the Board,
Garvey Enterprises, Inc.
300 West Douglas
Wichita, Kansas 67202

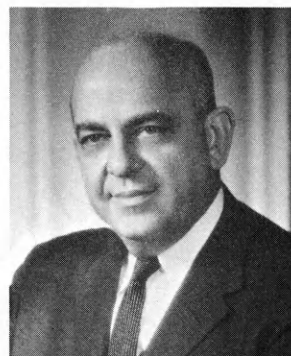

GEORGE B. POWERS
Attorney, Foulston, Siefkin,
Powers, Eberhardt
Wichita, Kansas 67202



DR. ROBERT A. BOHANNON
Director, Extension Service, KSU
Manhattan, Kansas 66506



MRS. DWANE WALLACE
Civic leader
5 Willowbrook Road
Wichita, Kansas 67207



J. J. MOXLEY
Rancher
Council Grove, Kansas 66846



DR. GLENN M. BUSSET
State Leader, 4-H and Youth
Manhattan, Kansas 66506

The Kansas 4-H Foundation, a non-profit educational corporation, was established to make it possible for all citizens and organizations to share in furthering the 4-H program of the Kansas Cooperative Extension Service. The Foundation is dedicated to getting the highest return from each and every donor's investment in our State's number one resource—its youth.



New programs are ready at Rock Springs Ranch

A bonus is waiting for visitors to Rock Springs Ranch.

Special programs are ready and may be used by any group at the state 4-H center this summer.

The programs are short and are designed for the audience to participate in such ways as group discussions.

In the broad areas of citizenship, private enterprise, and our American heritage, the programs range from the practical with lessons such as "How to Invest and Why" and "The Use of Credit" to the historical in "Indian Tribes of Kansas" and "Historical and Cultural Survey of Kansas."

The Heritage Hall staff will present or arrange for the programs, so they will be available for any group at short notice.

Here is the list of the 22 topics offered for the 1973 season:

Voting—Wheres, Whys, and Hows
Political Parties in the U.S.

Why We Still Need the Military
How to Conduct an Election
Laws and How They Affect You
Rights and Responsibilities

Star Power—a game

The Game Room

Problems and Solutions to Them

Guided Tour of the Eisenhower
Center

Our Flag, Symbol and Beacon

The Religious Experience in Kansas

Feature Movie—"Johnnie
Tremaine"

Kansas—The Beautiful State

How to Invest and Why

The Who, What, and Why of Taxes

The Use of Credit

A Musical Tour of America

Historical and Cultural Survey of
Kansas

Patterns of European Settlement in
Kansas

Indian Tribes of Kansas

Guided Tour of Rock Springs

During the summer and fall, exhibits will be prepared for the Heritage Hall galleries to present the philosophy and goals of the United States. Watch for exhibits with these titles:

The State of the Nation
Who We are and Where We Came
From

Our Frontier Heritage—The Push
Out and Up

The Role of Religious Belief in the
Foundation and Continuation of
America

The Role and Contribution of
Private Industry

Partnership of Government and
People

Possibilities for Action and Service
Visions

In addition to the programs ready for use at Rock Springs Ranch, other audio-visual materials are available without charge for programs there and for use by organizations and schools throughout the state. For information about these materials, write to Jamie Schwartz, Heritage Hall Coordinator, Rock Springs Ranch, R. 1, Junction City, Kansas 66441.

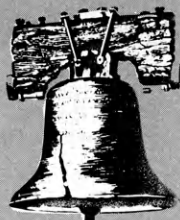

Friends of 4-H Day

With an afternoon program and an evening buffet, Friends of 4-H Day has a new schedule this year, in contrast to the mid-day meal and program in the past. June 7 is the date for the events honoring those who support 4-H work through Kansas 4-H Foundation. Registration will take place at Rock Springs Ranch from 1:30 p.m. to 2:15 p.m.

Dr. George Charles Roche III, president of Hillsdale College, Michigan, will be the speaker at

an assembly at 2:15 in Heritage Hall. His topic is "The Moral Imperative of Freedom."

Before becoming president of Hillsdale College, Dr. Roche was for five years Director of Seminars at the Foundation for Economic Education in New York. Before that, he was professor of history and philosophy at Colorado School of Mines, Golden. He also taught at the University of Colorado for two years and received both a master's and doctor's degree there. He served as an officer in the Marine Corps.

Dr. Roche is the 1972 recipient of the Freedom Leadership Award of the Freedoms Foundation, Valley Forge, Pennsylvania. He is a contributing editor to two magazines, *Private Practice* and *Religion and Society*. Several of his books have been published, most recently, "The Bewildered Society."

Certificates will be presented at 3:45 p.m. in the lower level of Heritage Hall to persons or organizations who have contributed for 5, 10, 15, 20 years, etc., to Kansas 4-H Foundation. Persons and groups who contributed to the Foundation during 1972 are listed elsewhere in this issue of Kansas 4-H Journal.

Manhattan High School Pops Choir will sing at the 5 p.m. buffet.

A "Thank You" to Jackson Co. Journal sponsors

Hats off to the seven sponsors who make it possible for each 4-H family in Jackson County to receive the Kansas 4-H Journal, writes Lester Harris, reporter of Pleasant Valley Rustlers.

4-H'ers enjoy reading articles in the 4-H Journal about other 4-H'ers and clubs from across the state. They also get new ideas for their own clubs and communities.

The seven Jackson County 4-H Journal sponsors are: Clark Chevrolet, Lueck Grain, Jackson County Farm Bureau, Holton Lumber Company, Mayetta Appliance Company, Jackson Farmers, Inc., and Jackson County 4-H Council.

Lueck Grain and Orvil Blosson of Holton Lumber Company have been Journal sponsors for 17 years, and Homer Clark and Jackson County 4-H Council for 6 years. New sponsors are Jackson County Farm Bureau, Don Fowler of Mayetta Appliance, and Jackson Farmers, Inc.

Lester points out that these sponsors help 4-H members in many other ways also. He says that Mr. Lueck "not only supports 4-H but is interested in the members."

Mr. Blosson helps 4-H members to select the proper wood and the right amount of wood for wood-working projects, and lets Pleasant Valley Rustlers build their float in his lumber yard.

Mr. Clark is president of the fair board.



Five members of Merry Meadowlarks 4-H Club received special awards at the Republic County 4-H Achievement Night. The 4-H members and one of the honors each won are, from left, Cheryl Wiche, reserve winner of John Polansky garden exhibit award; Mary Williams, first place individual and on first place team in state home improvement judging contest; Andrea Polansky, state award winner in commodity marketing; Cecilia Kasl, county champion in four projects; and Belinda Havel, silver achievement pin.



With the help of the Whitmore Veterinary Clinic of Goodland, the Prairie Gem 4-H Club of Thomas County recently sponsored a rabies clinic in Brewster. Twenty-five dogs and two cats were vaccinated against rabies. Pictured are John Cranston, Earl Dunn, and Bonnie Crabtree helping Dr. Whitmore vaccinate Boots.

Labette County Sweeps Oklahoma's Aggie Day

For the fourth consecutive year, Labette County 4-H'ers won the overall sweepstakes trophies at this year's Aggie Day activities at Northeastern Oklahoma A and M College.

Approximately 50 4-H'ers combined their talents to place first in livestock, entomology, and horticulture and third in poultry and meats. Several youth also placed high in the speech divisions.

Carrie Brooks, Parsons, was high individual in the entomology contest.

Sports Test is on page 23.

Answers: 1.-J; 2.-H; 3.-C; 4.-F; 5.-E; 6.-D; 7.-A; 8.-G; 9.-B; 10.-I.

Cake Quiz is on page 23.

Answers: 1. Sunshine, Golden Glow; 2. Angel Food; 3. Pound; 4. Feather; 5. Layer; 6. Lady Baltimore; 7. Sponge; 8. Spice; 9. Hot; 10. Nut; 11. Jelly Roll; 12. Marble; 13. Corn; 14. Pat-a-cake; 15. Shortcake; 16. Devil's Food; 17. Hoe cake; 18. Griddle.

CHASING THE WRONG FELLOW



Want to help tell your side
of the food price story
to the non-farm public?

You can. Write us for a set of Ed Holland editorial cartoons like the one above. Take them to your local newspaper editor and give them to him with your compliments and with ours.

He'll like them . . . particularly since they won't cost him a penny and they are quality cartoons. And you bringing them in, someone from his readership area, he'll likely run them . . . and that's what you want.

Information Department

Kansas Farm Bureau

2321 Anderson Ave.

Manhattan, Kansas 66502

IDEAS & News

Doniphan County produced more corn than any other county in Kansas in 1971, "almost 7.5 million bushels," points out **Ed LeValley**, Doniphan County extension director and agricultural agent.

In Harvey County, Newton City Slickers 4-H Club members were guests at an exchange meeting with the Goessel Goal Getters 4-H Club. Carolyn Olson, Marion County 4-H agent, showed slides and told of her visit to India and Nepal. Refreshments served by the Goessel club consisted of fruits, crackers, and spiced tea such as would be served at a 4-H meeting in India, Carol Wiebe reports.

Duties of a highway patrolman were explained to members of the Hollis Hustlers and Fairview Hilltoppers when Trooper James Gaddie talked to both Cloud County 4-H clubs at an exchange meeting. Hollis Hustlers were hosts. Mike Jones and Janet Reedy both reported the meeting to the Kansas 4-H Journal.

The Miltonvale Hustlers 4-H Club of Cloud County received four purple ribbons and one top blue for their model meeting in which all 43 members took part. The Hustlers collected \$136.75 for the heart fund! Miltonvale Hustlers furnished the program for an exchange meeting with the Solomon Valley 4-H Club, Jane Sullivan reports. Mrs. Carl Richards is community leader.

For many years the Shawnee Jayhawkers 4-H Club of Topeka have been placing donation canisters for the Arthritis Foundation at various places of business in the North Topeka area as part of their community service and citizenship-in-action volunteer work. This spring the club received recognition for these hours of service to the fund-raising drive, writes reporter LeAnn Coffee. An achievement award was presented to Marijean Jackson and Susan Ables by movie actress Jane Wyman at the Arthritis Foundation annual meeting and dinner at Wichita State University. A picture is on page 19.

More than 175 junior leaders and 42 Collegiate 4-H club members took part in the Junior Leaders Weekend and Rock Springs Ranch clean-up, extension specialist Cecil Eyestone reports.

Last year the boys of **Richland Rustlers 4-H Club, Pratt County**, enrolled in the automotive project earned money by helping the small community of Cullison with fall clean-up. The only girl who helped with the project, **LaTricia Pritchard**, received a key chain medallion at a fall 4-H meeting in appreciation for her work.

The money is to be used to buy an old car to rejuvenate and enter in the demolition derby at the **Pratt County Fair, Stuart Reed** reports. At a spring meeting the automotive leader, **Marion Strobel**, announced that he had located an old car for the automotive project members to over-haul. **Mr. Strobel** will drive the car in the derby.

Teryl Wilmeth, Grenola, is one of four finalists in the girls' division of the 1973 National Holstein Distinguished Junior Member Contest. A member of **Grenola Jayhawkers 4-H Club** in **Elk County** for 11 years, she has been a state winner in the people-to-people project and in the dairy project. She owns 19 registered Holsteins.

The **Ford County** land judging team won second place in the International Land and Range Judging Contest in Oklahoma City. Team members were **Allen Vogel, Dale Vogel, and Roger Agur**.

Named Honored Seniors by the **KSU Collegiate 4-H Club** are **Johann Teten, Burrton, and Trudy Macy, Oberlin**. Other members of the group to be honored are **Leon DeDonder, Reading; Jerry Meng, Wathena; Leon Patton, Riverton; Susan Wasserman, Hoxie; Kay Hunter, Parsons; Janet Kidwell, Enterprise; and Karen Threlkel, Atwood**.

Jean Clarkson, Pratt County extension home economist, conducted a school in judging for girls of **Richland Rustlers 4-H Club**. **Miss Clarkson** showed the 14 girls the correct way to mark a judging card. They judged classes of food groups that contained the most vitamin C; patterns to use with plaid fabric; and matching carpeting with wall paper. **Stuart Reed** is reporter.

Culver Livewires 4-H Club will be host to the second annual **Ottawa County 4-H horse show, Friday, June 8** at the **Tescott Saddle Club arena**. Entries will open at 5:30 with show time starting at 6:30. The arena is located one mile east and ¼ mile north of **Tescott**. For more information, write to **Janie Lee, Rt. 2, Minneapolis, Kansas 67467** or call 913-283-4414.



Actress Jane Wyman presents a certificate of award for volunteer work for the Arthritis Foundation to Marijean Jackson for the Shawnee Jayhawkers 4-H Club of Topeka.

Have You
Said

Thank You

To Your 4-H Journal Sponsor?

These Sponsors Have Given Their Support For The Coming Year

BROWN

The Morrill & Janes Bank, Hiawatha
The Union State Bank, Everest

CHEYENNE

*Citizens State Bank, St. Francis

CRAWFORD

Farmers State Bank, Walnut
First National Bank, Girard
First State Bank, Arma
Girard National Bank, Girard
Hepler State Bank, Hepler
Home State Bank, Arcadia
McCune State Bank, McCune
Miners State Bank, Frontenac
National Bank of Pittsburg, Pittsburg
The City National Bank of Pittsburg, Pittsburg
The First State Bank and Trust Co., Pittsburg

FINNEY

*The Garden National Bank, Garden City

FRANKLIN

Peoples National Bank, Ottawa
Wellsville Bank, Wellsville

GRAY

*Farmers State Bank, Ingalls
*First National Bank in Cimarron,

HARVEY

*Harvey County Bankers Association
First National Bank, Newton
Hesston State Bank, Hesston
Kansas State Bank, Newton
Midland National Bank, Newton
Sedgwick State Bank, Sedgwick
State Bank of Burrton, Burrton
The Halstead Bank, Halstead
Walton State Bank, Walton

HASKELL

*The Haskell County State Bank, Sublette

LINCOLN

*Sylvan State Bank, Sylvan Grove

LINN

Linn County 4-H Council

LOGAN

*Farmers State Bank, Oakley
*Farmers State Bank, Winona

RENO

Reno County Bankers Association
Buhler State Bank, Buhler
Central State Bank, Hutchinson
Citizens State Bank, Arlington
Farmers & Merchants State Bank, South Hutchinson
Farmers State Bank, Yoder
First National Bank, Hutchinson
Haven State Bank, Haven
Hutchinson National Bank & Trust Co., Hutchinson
Nickerson State Bank, Nickerson
Northgate National Bank, Hutchinson
State Bank of Plevna, Plevna
State Bank of Pretty Prairie, Pretty Prairie
Sylvia State Bank, Sylvia
Turon State Bank, Turon
Winchester Packing Company, Hutchinson

SEWARD

*Citizens State Bank, Liberal
*First National Bank, Liberal

STAFFORD

*Macksville State Bank, Macksville

WYANDOTTE

Wyandotte County 4-H Council

*These banks have sponsored Kansas 4-H Journal for 20 or more years.

Free!

4-H Woodworking Plans from YOUR LUMBER DEALER

**TWO NEW
PROJECT
IDEAS NOW
AVAILABLE**

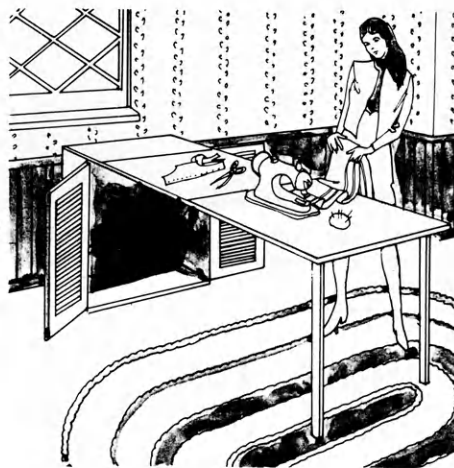

Foldaway Table



**Outdoor Storage
Unit**

*See these Lumbermen for your **FREE** Plans – they
are your best friend when you need good material*

Alma
Haefke Lumber Co.

Clay Center
Fullingtons

Hanover
Hanover Lumber Co.

Kechi
Buck Alley Lumber

Argonia
Mack-Welling Lumber Co.

Downs
Downs Lumber Company

Harper
Town & Country Lumber Co.

Kinsley
Kinsley Co-Op Exchange
Lumber Yard

Ashland
Don Spotts Lumber Company

Ellinwood
Home Lumber & Supply Co.

Hiawatha
Motsinger Lumber Co.

LaHarpe
Diebolt Lumber and Supply

Atchison
J. B. Russell, Inc.

Ellsworth
Ellsworth Lumber

Hillsboro
Hillsboro Lumber Co.
The Lumberyard Inc.

Lakin
Tate and Company

Augusta
Safford Lumber Company

Eureka
A. C. Houston Lumber
Company

Holton
Holton Lumber Company

Lansing
Lansing Lumber, Inc.

Axtell
Meyer Lumber & Hardware
Company

Fredonia
Schoolcraft Lumber Co.

Hugoton
The Star Lumber Company

Larned
Clutter-Lindas Lumber Co.
T. M. Deal Lumber Co.

Beloit
Peoples Lumber & Coal Co.

Garden City
Cash & Carry Lumber Co., Inc.

Iola
Klein Lumber Company

Bern
Bern Lumber Company

Great Bend
Everitt Lumber Co., Inc.

Johnson
Seyb-Tucker Lumber and
Implement Company

Liberal
The Star Lumber Company

Blue Rapids
Blue Rapids Lumber Company

Greensburg
Hildinger's, Lumber,
Hardware & Ready Mix

Junction City
Builders Lumber Inc.

Manhattan
Ramey Brothers

Coffee Magazine Table

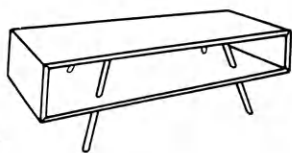

Picnic Table



Tilting Foot Stool

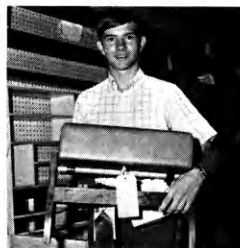

Serving Cart



THESE PLANS ARE AVAILABLE

Sheep Blocking Box

Cart with Removable Trays

Chick Feeder

Bicycle Rack

Insect Display Box

Dairy Barn Desk

Wren House

Toy Tractor

Flower Box

Drawing Board and T-Square

End Table

Swiggle Stick

4-H Key Holder

Auto Repair Cart

Plant Forcing Box

Saddle & Bridle Rack

Coat Caddy

Tool Cabinet

Nativity Creche

String Art

Extension Cord Reel

Tool Holder

Wheeled Lawn Table

Wheelbarrow

Portable Sandbox

Sewing Cabinet

Storage Dividers

Outdoor Serving Wagon

Hot Pad Holder

Mitten or Hose Dryer

Picnic Chest

Sectional Patio Tables

Garden Entrance Trellis

Bluebird Box

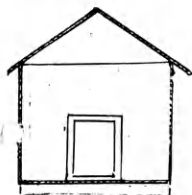

Dog House

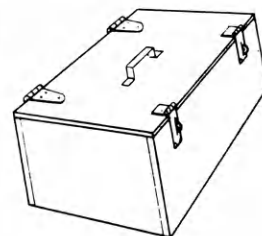

Small Show Box

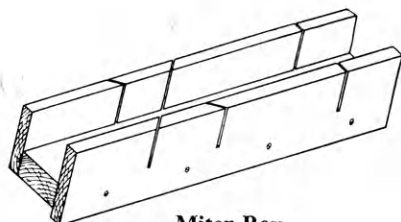

Miter Box

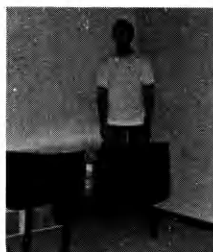

Extension Dining Table



Martin House

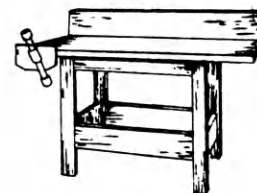

Work Bench

Mankato
Mankato Lumber Company

Marysville
Howell Lumber Company

Minneapolis
Dingee Lumber Co.

Moundridge
Clayton Vogt Lumber Co., Inc.

Newton
Antrim Lumber Company

Nickerson
The Home Lumber & Supply Co.

Norton
Norton Lumber Company

Oberlin
Nichols Building Supply, Inc.

Offerle
Offerle Co-op Lumber Co.

Olathe
Cowley Lumber and Hardware Co.
Hodge Bros. Lumber Co.

Osage City
Martin Material Co., Inc.

Osborne
Lewis A. Hardman Lumber Co.
Osborne Lumber Company

Ottawa
Hubbard Lumber Company, Inc.

Paola
Miami County Lumber Co., Inc.

Parsons
O. E. Woods Lumber Co.

Pittsburg
Broadway Lumber Co., Inc.

Pratt
W. R. Green Lumber Co., Inc.

Pretty Prairie
The George W. Ulch Lumber Company

Redfield
Redfield Lumber Company

Russell
Houston Lumber Company

St. Francis
St. Francis Equity Exchange

Salina
Easterday-Boster Lumber Co.

Scott City
McAllister-Fitzgerald Lumber Co.

Seneca
Seneca Lumber Company

Stafford
T. M. Deal Lumber Co.

Syracuse
Foster Lumber Co., Inc.

Tribune
Foster Lumber Company, Inc.

Wichita
Stockyards Cash and Carry Lumber Co.
Alexander Lumber Company, Inc.
Star Lumber & Supply Co.

Wilson
Hoch Lumber Company

Winfield
A. B. Everly Lumber Co.
Everitt Lumber Co., Inc.

Wright
Right Coop. Assn.

Zenda
The George W. Ulch Lumber Company

Missouri

Independence
The George W. Ulch Lumber Company, 11432 Truman Road

N o t e s



By Dr. Margery Neely
Extension Specialist,
4-H Child and Youth Education

The preplanning committee of the Kansas 4-H Invitational Conference announced that the 1973 conference keynote speech will be given Monday evening, June 4, by Dr. Tex Sample. Dr. Sample is on the faculty of St. Paul School of Theology in Kansas City and has served in several states as the stimulus to 4-H youth conferences.

The four advisory groups have also lined up keynote speakers for each topic and resource people to work with the advisory groups in exploring 4-H program emphases for the coming year.

"Choosing Your Poison: Teen Issues" advisory group will sponsor Roberto Sosa from Hugoton as its keynoter. Mr. Sosa has been deeply involved with Operation: Self Image in the public schools has served as a 4-H geology project leader and is a speech therapist.

The resource person for this advisory group's study session is Doug Deets, former FFA president from Beloit and a current KSU student.

Paul DeWeese, KSAC radio director, will present the "What's Behind the Clover: Philosophy of 4-H" advisory group talk. Andy Schuler, Chapman, and Lila Gattton, Bunker Hill, will serve as resource persons for the philosophy sessions.

The advisory group entitled "What's It To You: Citizenship" will feature Murt Hanks, Manhattan City Commission member and former Manhattan mayor as its major presenter. The study sessions will utilize the expertise of Jamie Schwartz, director of Rock Springs Ranch Heritage Hall programs.

The fourth advisory group will study "Let's Teach the World to Sing: Cross Cultural Programs" and make recommendations con-

cerning 4-H directions in that area. The main address will be delivered by KSU agricultural Dean Carol Hess, former extension specialist to Brazil, Germany, India, and Nigeria. The group will attend Round-up sessions on Cross-cultural Capers. Also, Carolyn Olson, agent from Marion who recently visited the eastern countries, and Bill Fultz, Kansas urban 4-H agent from Wichita, will serve as resource people for the advisory group.

Others from KSU who are lending their skills to the training for the delegates' year as Kansas Ambassadors are Paul DeWeese in radio and TV skills, Darrell Spoon in group communications, and Dr. Howard Kittleson in career planning.



Club serves community with safety activities

By Mrs. Floyd Lotker Jr.
Adult Club Safety Leader

The Sappa Valley 4-H Club of Decatur County has gone all out on their safety project for the year, with something for every age.

In the picture in the center column, three of the under 11 year old members help scrape off, clean, and apply new safety strips in the bathtubs of the Good Samaritan home for elderly people in Oberlin. They are assisted by the safety chairman, Laurie Lotker, with the home director, David Steltzer, looking on.

Other projects for the home include a "wet floor" sign to be carried by the cleaning women when washing floors, and a strong safety railing at the entrance where cars drive up to load and unload residents.

For other ages of citizens in the community, the club helped with Farm Bureau's "baby sitters school," had a safety contest for elementary school youngsters, and planned a three-day demonstration by the mannequin Smoking Sam on "Hazards of Smoking" at the county fair.

We are truly trying to make our community a safer place to live.

Calendar

Friends of 4-H Day June 7

Round-up . . . Manhattan June 4-8

Kansas 4-H Invitational Conference . . .
Manhattan June 4-8

Ottawa County Horse Show . . . Tescott ... June 8

Flag Day June 14

If you will have an event in your county or area which you wish to list in the 4-H calendar, send the name of the event, date, and place to Kansas 4-H Journal, Umberger Hall, KSU, Manhattan, Kansas 66506.

Family Fun Page

Send your favorite joke or riddle to Family Fun Page, Kansas 4-H Journal, Umberger Hall, KSU, Manhattan, Kansas 66506.

"Is a chicken big enough to eat when it's two weeks old?" asked the farmer's son.

"Of course not," said the teacher.

"Then how does it manage to live?"

Kit: Have you noticed Jane's new bathing suit?

Kat: No, I haven't. What does it look like?

Kit: In most places, it looks a lot like Jane.

Smart: Did you hear the story about the peacock?

Aleck: Nope.

Smart: It's a beautiful tale.

She: I'm not myself tonight.

He: Then we ought to have a good time.

"Is the dance formal or can I wear my own clothes?"

"She took up horseback riding to reduce. So far she's taken off twenty-three pounds—off the horse."

Smart: I always do my hardest work before breakfast.

Aleck: What's that?

Smart: Getting up.

Pilot: Wanna fly?

Thrilled: Oh, boy! Sure!

Pilot: Wait a minute. I'll catch one for you.

A cheerful old bear at the zoo
Could always find something to do.

When it bored him, you know,
To walk to an fro,
He changed it and walked fro and to

A mouse in her room woke Miss Dowd,

She was frightened, it must be allowed.

Soon a happy thought hit her.

To scare off the critter,

She sat up in bed and meowed.

Don't worry if your job is small
And your rewards are few.

Remember that the mighty oak

Was once a nut like you.

She: Do you know her to speak to?

Her: No; only to talk about.

Cake Quiz

The answers are the name of a cake. They are found on page 17.

1. The brightest cake
2. The saint's cake
3. The cake that weighs the most
4. The cake that weighs the least
5. The hen's cake
6. The cake with the royal title
7. The cake that never pays its way
8. The variety cake
9. The fire cake
10. The squirrel's cake
11. The fat person's cake
12. The small boy's favorite
13. The cake that the farmer likes
14. The baby's cake
15. The cake that underweighs
16. The tempter's cake
17. The gardener's cake
18. The football player's cake

He rocked the boat.

Did Ezra Shank.

These bubbles mark

o
o
o
o
o
o
o

Where Ezra sank.

Sports Test

Each of these persons won fame for skill in a sport. Can you match the person and the sport? Answers are on page 17.

- | | |
|--------------------------|---------------|
| 1. ——— Jim Ryun | A. Baseball |
| 2. ——— Jean Claude Killy | B. Basketball |
| 3. ——— Muhammad Ali | C. Boxing |
| 4. ——— Jack Nicklaus | D. Car Racing |
| 5. ——— Johnny Unitas | E. Football |
| 6. ——— A. J. Foyt | F. Golf |
| 7. ——— John Mayberry | G. Gymnastics |
| 8. ——— Olga Korbut | H. Skiing |
| 9. ——— Wilt Chamberlain | I. Tennis |
| 10. ——— Billie Jean King | J. Track |

By Ron Wilson, Manhattan



"NEXT."

Burglar alarm and cattle waterer are made by Norton County 4-H'er

Helping install a new cattle waterer with electrical heating in the Atwell Feed Yards was a major activity for Leon Atwell in the electric project last summer.

For an exhibit at the Norton County Fair he constructed a cross section of the waterer on a 4' x 5' display board. It won a purple ribbon.

Leon enrolls in the beef project; his favorite 4-H project this year is personal development. This is his seventh year as a member of Busy Jayhawker 4-H club.

The Norton High School sophomore is an officer in the FFA and has participated in cross country running.

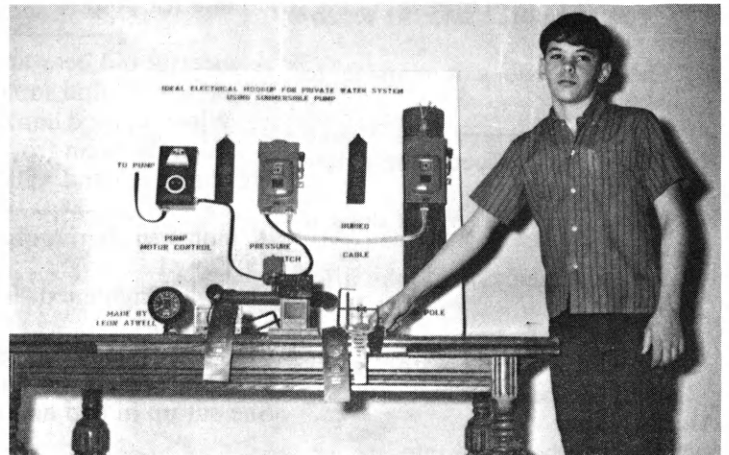

A burglar alarm is one of Leon Atwell's exhibits. Also shown are a tachmeter; a small electric motor that won top in its division at the industrial arts fair in Hays; and a display board which shows the ideal electrical hook-up for a private water system using a submersible pump. It won a purple ribbon at the Norton County Fair and a blue at Kansas State Fair.

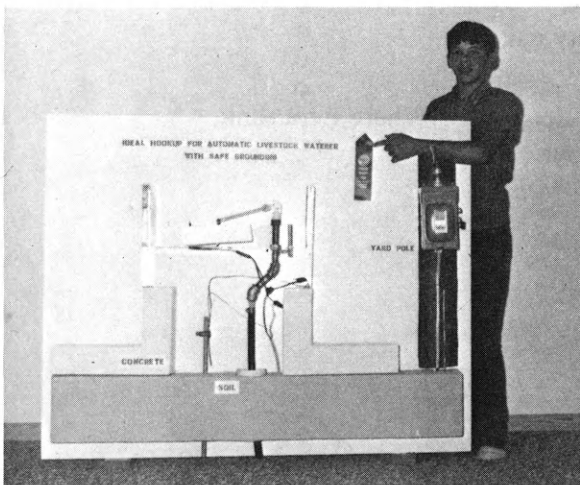

The electrical wiring and heating element in a cattle waterer are shown on Leon's display board.

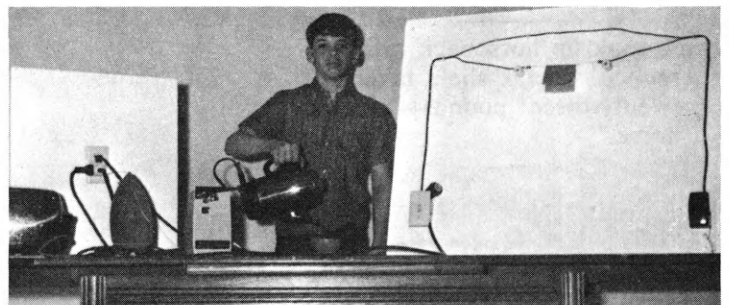

Leon demonstrates what happens when too small a wire is used in an electric circuit. His demonstration discouraged the use of octopus plug-ins.



Watch This Page For Ideas On Farm And Home Electric Projects

ELECTRIC LIGHT and POWER COMPANIES in KANSAS

The Kansas Power and Light Company
Kansas City Power & Light Company
Western Power Division of Central Telephone & Utilities Corporation

Central Kansas Power Company
Kansas Gas and Electric Company