

Grass & Grain
February 1, 1972
Feb. 16 Date
Livestockmen
lay Center
CLAY CENTER — The
club is preparing for an
150 at the annual
estock men at the annual
inter Wedn. evening
is announced by Hanover
stockman member of the
The speaker will be Ed
dely known livestock
alyst and forecaster who
60 radio stations in the
s talk and a panel dis
low a dinner.
Justin W. McNish, head
nservation office in Can
airman of the club's
mmittee which sponsors
ual event.
ERINGTON WANTS
N GOLF GREENS
HERINGTON — The
untry Club directors have
tall grass greens on
urse.
NEW FARM EQUIP
GRINDER-MIX
SCALES
Designed to mount
odel or make. Weigh
protein within 2%
List Price \$99.95
rite or call —
Hanover Mfg.
Hanover, Ks. 913-330
RUNA IMPL.
Marysville, Ks. 913-561
istributors for the state
Kansas and Nebraska
cows 1052
1st cow 1455
k cow 1120
k cow 1240
k cow 1005
d cow 910
k cow 1250
f cows 972
d cow 1190
k cow 960
f cow 1050
1st cow 1080
k cows 977
f cows 1105
f cow 975
k cow 965
k cow 940
1st cow 1210
f cow 1020
k & w cows 1095
cows 890
f cow 885
cow 805
k cows 800
cow & calf
hrthn cows & calves
rthn cows & calves
lk cows
lk cows
MISSION
NY
St. Mary
Kan



A mirror framed by an antique horse collar graces the wall of the Rogers home at the ranch which adjoins I70 where it crosses Deep Creek southeast of Manhattan.

GRASS

& GRAIN

17th Year No. 50

February 8, 1972

A Place For Wildlife Too

See story, pages 2-3

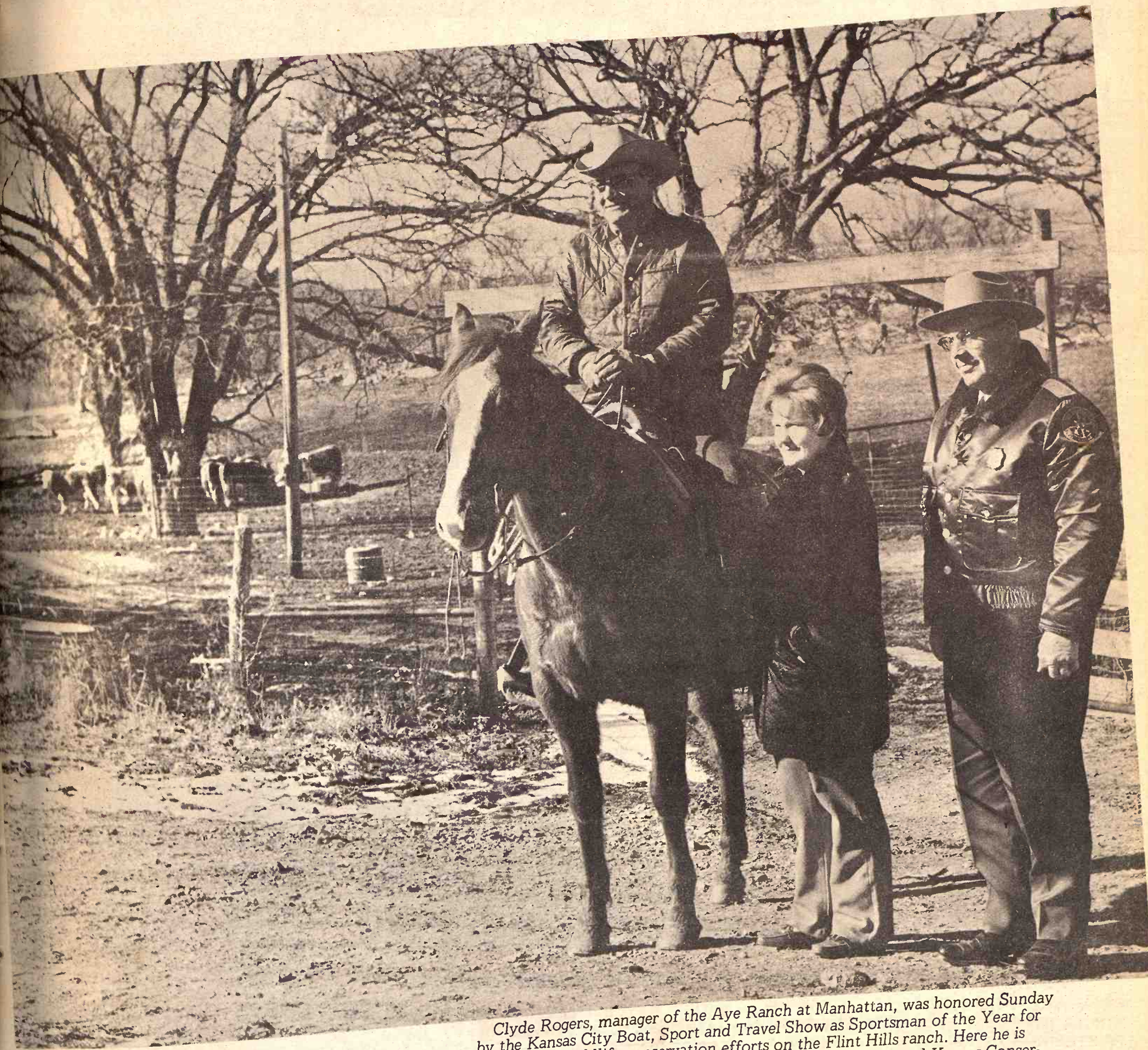

Clyde Rogers, manager of the Aye Ranch at Manhattan, was honored Sunday by the Kansas City Boat, Sport and Travel Show as Sportsman of the Year for outstanding wildlife conservation efforts on the Flint Hills ranch. Here he is astride a favorite quarter horse. With him is wife Margaret and Kansas Conservation agent Alvin R. Ayers, who nominated Rogers for the prize, worth a plaque and a sports coat. The award has been given annually for 10 years, alternating between a Kansas and Missouri sportsman.

A Place For Wildlife Too

One of the G&G area's best known cattlemen, Clyde Rogers, manager of the Aye Ranch at Manhattan, was honored Sunday at Kansas City as Farmer-Sportsman of the Year.

The award is an annual one made by the Kansas City Boat, Sports and Travel Show. It is presented to a farmer, rancher or landowner who does something for fish and wildlife on his acreage in addition to making a living by raising crops, beef or pork on his land.

The award was started in 1963 and alternates between a Missourian and a Kansan.

Rogers was nominated by a Kansas conservation agent, Alvin Ayers of Manhattan, who was honored with Rogers at ceremonies Sunday.

Rogers, 45, was born on the 4000-

acre ranch which he manages. His father was the manager of the ranch before him, and Clyde Rogers has spent all of his life on the ranch except for a 3-year Navy hitch.

The wildlife conservation efforts on the Aye Ranch practically all started with Clyde. Ray Heady, outdoor writer for the Kansas City Star, wrote about the things that have changed the Aye Ranch to something of an outdoorsman's paradise: "There's a grass border where a prairie chicken or a quail could burrow deep and live. There's a weed patch where a cottontail could dig in and survive. There's a brushy fence row where wildlife can travel from place to place. There's a hedge tree under which birds can loaf and dust. "There's a pond with a weedy border where wildlife can drink in summer. Where bullheads and channel catfish can grow."

Rogers doesn't own the land. He is the first recipient of the award to be a manager, but not the owner, of the land on which the wildlife conservation practices are noteworthy. Why has he done so much?

"I like to hunt," he says. "So does my son Clyde Steven Rogers. He's in the Army Reserve now at Ft. Jackson, S.C. But when he comes home we are going to work on the ranch together. We are going to hunt together."

"When I was a kid, game was scarce around here. We've got more game now than I ever saw when I was a kid. Times were tough. I remember mother used to give me and my brother two shotgun shells each before we went hunting. She counted 'em out. They were real expensive then."

"When we went hunting, we were supposed to bring back two rabbits each. Sometimes we hunted hard to find rabbits. I don't remember ever seeing a prairie chicken on the ranch when I was a kid. I think the first

prairie chicken I ever saw was when I came back from the Navy.

"Now, you ought to see those chickens come into this pasture in the evening. Big flocks of them, maybe 40 or 50 birds at a time. It's a beautiful sight when the sun is going down. We got deer on the place now, mainly along Deep creek. Mostly whitetail, maybe a mule deer or two. Not enough yet to hunt. They come right up to the house at night. We see them in the garden. That's a real sight, to look out the window and see deer in your yard."

"We got 15 or 20 coveys of quail on the ranch. They were down a bit last fall so we didn't hunt them too heavy. We got lots of rabbits. 'Coon and possums along the creek. We don't trap any, but they are there. We got a badger in one of the pastures. Coyotes are thick, especially when they start hollering at night."

"My boy and I, we don't say, 'Let's go hunting.' We just take our guns along when we go out in the morning. We work awhile, hunt awhile. The day goes faster that way. He



PROTECTION FOR WILDLIFE

Windbreaks like this help wildlife survive cold prairie winds. They are also good for nesting, loafing, feeding and traveling in all seasons. With Rogers is Alvin R. Ayers, Kansas conservation agent.



**JIM CANNON
FARM LOANS**



211 South 10th St.
Box 349
Telephone 913-562-3491
Marysville, Kansas

GRASS & GRAIN

The Mid-Kansas news weekly published each Tuesday at 1531 Yuma, (Box 1009) Manhattan, Kansas, 66502 by Ag Press Inc. Second class postage paid at Manhattan, Kansas.
Subscription: \$4 year
Circulation14,200



- GENERAL PURPOSE BARNs
- FREESTALL DAIRY BARNs
- CATTLE BUILDINGS
- MACHINERY BUILDINGS
- HORSE BARNs and RIDING ARENAS
- COMMERCIAL BUILDINGS



ALSO CONFINEMENT CATTLE FEEDING
Farrowing Houses
Finishing Houses

- Planned for more efficiency
- Designed for more flexibility

Pole Buildings
as low as
\$1633. price includes tax & erection

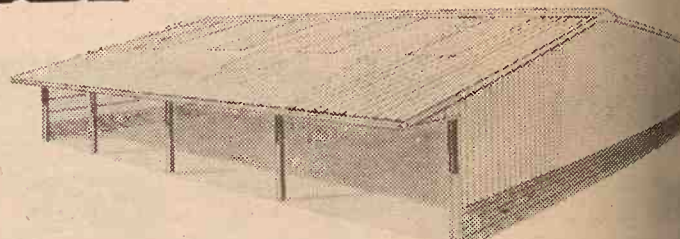

I'm interested in Huskee-Bilt structures

Name _____
Address _____ Town _____
State _____ Zip _____
County _____ Phone _____
G&G _____

WRITE: HUSKEE-BILT CONSTRUCTION CO., 1600 Liberty, K.C. Mo. 64102 • Phone 816/GR1-1025

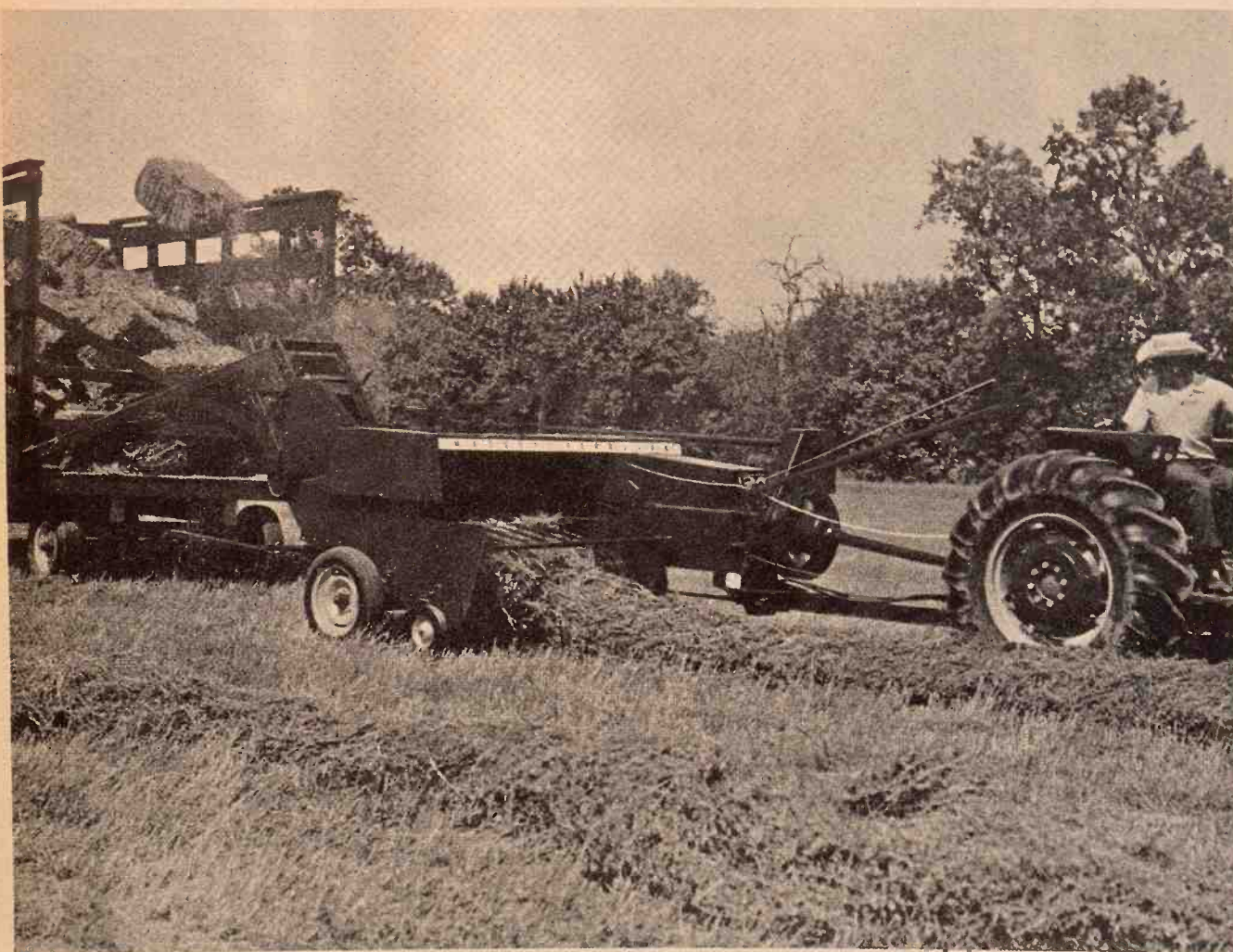

SEE AT THE FOLLOWING MASSEY-FERGUSON DEALERS:

PROVANCE FARM SUPPLY
CIRCLE T IMPL. CO.
PFISTER-RHODES IMPL. CO.
MIDWAY IMPLEMENT CO.
KUHLMAN MOTOR
GILLEY'S IMPLEMENT
SALINA FARM SUPPLY
EBERWEIN & SON GARAGE

Abilene
Clay Center
Jamestown
Kensington
Linn
Minneapolis
Salina
Alma

SHOCKLEY IMPLEMENT
DANNENBERG IMPLEMENT
LAMPHEAR GARAGE & IMPL.
BRAUCHI BROTHERS
TANKING EQUIPMENT
WINIFRED IMPLEMENT
BROWN MOTOR

Hiawatha
Holton
McLouth
Marysville
Seneca
Winifred
White City

NEW! MF 124 TWINE BALER... MF 126 WIRE BALER

Increased capacity

These eager eaters from Massey-Ferguson let you bale in a big way. Big 293 sq. in. throat opening is the biggest in the industry. Increased flywheel and shearbolt capacity and heavier clutch keeps you going faster, longer.

Suretie Knotter

New Suretie Knotter on MF 124 has fewer moving parts for increased reliability. You get tighter bales tied with stronger knots.

Superior Infeed

You'll appreciate the unexcelled tractor seat vision and positive crossfeed of the MF 124/126 baler. And the quick-detach windcover gives you easy access to the crossfeed and plunger knife.

Superior Plunger and Chamber

Exclusive 3-point roller plunger support is the most stable plunger arrangement in the industry... gives you precise knife alignment. And Massey-Ferguson's tension density control gives you firm, solid, better-looking bales.

Before you buy your next baler, see the new MF 124/126 balers at your nearest Massey-Ferguson dealership. You'll be glad you did at baling time.



sc...
I like it.
get some flights of
through here now.
enough to warrant
on a pond now and then.
any ponds when I
Water is the big problem
It used to be awfully
Th...
said
with
to h
hun
Do
the
catt
not
abo
ranc
year
was
Late
with
and
The
Here
mor
Bu
way
more
ranc
pres
Ba
about
cross
to a
in th
about
wage
"W
those
KIND
one of his own
are among the
Dra Rogers.
X
portable cha
cuts faster
and better
than anythi
under 10 po
And it's only

likes this life. I like it. "We even get some flights of ducks and geese through here now. Not many, but enough to warrant sneaking up on a pond now and then. We didn't have any ponds when I was a boy. Water is the big problem on the prairie. It used to be awfully



HIS OWN KIND
Quarter horses and one of his own breed of hunting dogs are among the loves of Clyde Rogers.

scarce.

"We have a few pheasants. Not many. They are having a tough time. We stocked 75 ringnecks a few years ago when the Kansas Fish and Game department closed out its pheasant program. We see a few of them around but not enough to hunt them. I think they are reproducing to some extent."

The conservation agent, Ayers, said Rogers has been "easy to work with. He's really interested in wildlife. I've never sent a hunter out to his ranch that he refused to let hunt."

Do fish in the ponds and wildlife in the fence rows interfere with raising cattle on the Aye ranch? Apparently not too much. Rogers still pastures about 250 cows on one part of the ranch and between 250 and 300 yearlings on another. For years he was strictly a Hereford rancher. Lately he has been experimenting with a cross between the Hereford and the Simmental, a Swiss breed. The Simmental is larger than the Hereford and the cows produce more milk for bigger calves.

But he doesn't intend to go all the way on Simmental, probably not more than a quarter strain. The ranch has 12 Simmental bulls at present.

Back at the ranch house, which is about 100 yards from where I-70 crosses Depp creek, Rogers pointed to a couple of pointer pups curled up in the straw in a shed. They were about six months old, all legs and wagging tails.

"We do a little crossing on our bird dogs, too," he said. "Know what those dogs are?"

"They are half pointers, half Brittany spaniels. They look like pointers, but they have a little Brittany expression in the muzzle. "They don't range as far as pointers. They don't need much training. We took those two pups hunting last fall, and within an hour they were pointing and backing. They picked it up fast."

The sire of the pups, a rangy pointer, came out of the barn. He looked like he had been run through a grinder. His muzzle, one ear and throat were bloody. He wagged and asked for sympathy.

A big, brown, thick-coated cattle dog came out another door of the barn and asked for a hearing. He was holding up a front paw, which was bloody.

"Those two males have had a dispute," said Rogers. "They will have to settle it their own way. I can't keep them apart. The brown dog was here first. The pointer will have to realize that."

A brown quarter horse stuck his head out of a barn door and snorted for attention.

"There's my pal," said Rogers. "We go places together."

Both Mr. and Mrs. Rogers enjoy the wildlife on the ranch. She is not a hunter. She just likes to see deer in the yard, prairie chicken sailing over the grassland.

Both are clear-eyed products of the prairie. She grew up in nearby Alta Vista and was graduated from Junction City High School. He went

to Manhattan High School. They have two children. Their 19-year-old son still has several months to spend in the Army; their daughter, Marsha, is in the eighth grade in Manhattan.

The ranch is now owned by Mr. and Mrs. Gerald Green of Kansas City, Ks. Mrs. Green is the granddaughter of Melville C. Aye, who with a brother bought several thousand acres of prairie from a railroad as it pushed through the tall grass westward.

Parts of the original ranch have been sold, but it is still 4,000-acres large, one of several broad

grassland expanses as the Flint Hills start south of Manhattan.

The ranch spread into three counties — Riley, Geary and Wabaunsee. Some of the conservation features of the ranch include more than 300 osage orange, pine, cottonwood and cedar trees planted for cover; five large food plots, with grain left standing for feed in winter; 10 ponds constructed, with brush borders; weeds and grass left in fence rows; sercia planted for nesting; and leadership for youth groups provided by Mr. and Mrs. Rogers.

SAVE FEED DOLLARS

Model . 425

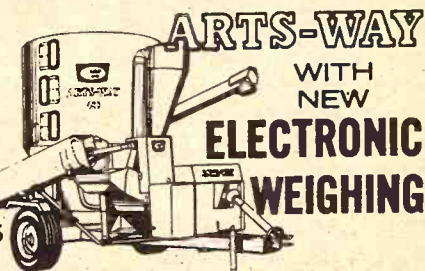

You'll never waste costly feed with an Arts-Way 425 or 325 and the optional new Arts-Way Electronic Scale. Ends ration guesswork. You weigh each ingredient electronically as it goes into the mixer. There's no waste of protein or supplement. And you can weigh exact rations out to your animals. Come in and see it in action!



Distributed by T-L Irrigation, Hastings, Nebr.

BLANDING IMPLEMENT
Beloit

BRAUCHI BROTHERS
Marysville

DANNENBURG IMPLEMENT
Holton

DAVIES IMPLEMENT
Hiawatha

HENRY SALES & SERVICE
Topeka

VAHSOLTZ IMPLEMENT
Salina



AGGIE HARDWARE
1205 Moro MANHATTAN

made while you wait

Poulan XXV portable chain saw.
Cuts faster and better than anything else under 10 pounds.
And it's only \$129⁹⁵

Complete with 14 inch bar and chain.



Tough enough to stay a winner.
Check out the Poulan XXV at:

KENDALL GARAGE & IMPL.
Leonardville, Kansas 66449

LOCKARD IMPL.
117 W. Main
Herington, Kansas 67449

HOKR MOTOR CO.
Ellsworth, Kansas 64739

WHITE'S AUTO ELECTRIC
119 So. Third
Manhattan, Kansas 66502

J. P. SMITH MOTOR CO.
St. Marys, Kansas 66536

EBERWEIN & SON GARAGE
Alma, Kansas 66401

COAST TO COAST STORE
Blue Hills Shopping Center
Manhattan, Kansas 66502

COAST TO COAST STORE
1716-1718 Main Street
Belleville, Kansas 66935

ROSSVILLE IMPL.
Rossville, Kansas 66533

PESCHEL BROS. IMPL.
East on US24
Marysville, Kansas 66508

MACHA-REVERE
Council Grove, Kansas

KAW VALLEY TIRE SERVICE
Wamego, Kansas

SVENSSON IMPL.
711 Main
Atchison, Kansas 66002

BISPING IMPL.
Linn, Kansas 66953

MID-WESTERN FARM EQPT.
614 East Pacific
Salina, Kansas 67401

ELLIOTT'S KEY & MOWER
213 West 5th
Topeka, Kansas 66601

MANHATTAN NURSERY
3324 Anderson
Manhattan, Kansas 66502

RUSSELL'S CYCLE SHOP
Centralia, Kansas 66415

DISTRIBUTED BY

KLUGHARTT - THORNHILL MACHINERY CO.,
1205 Woodswether Road
KANSAS CITY, MO. 64105

Can We Give You 10 Good Reasons You Should Feed Dehy?

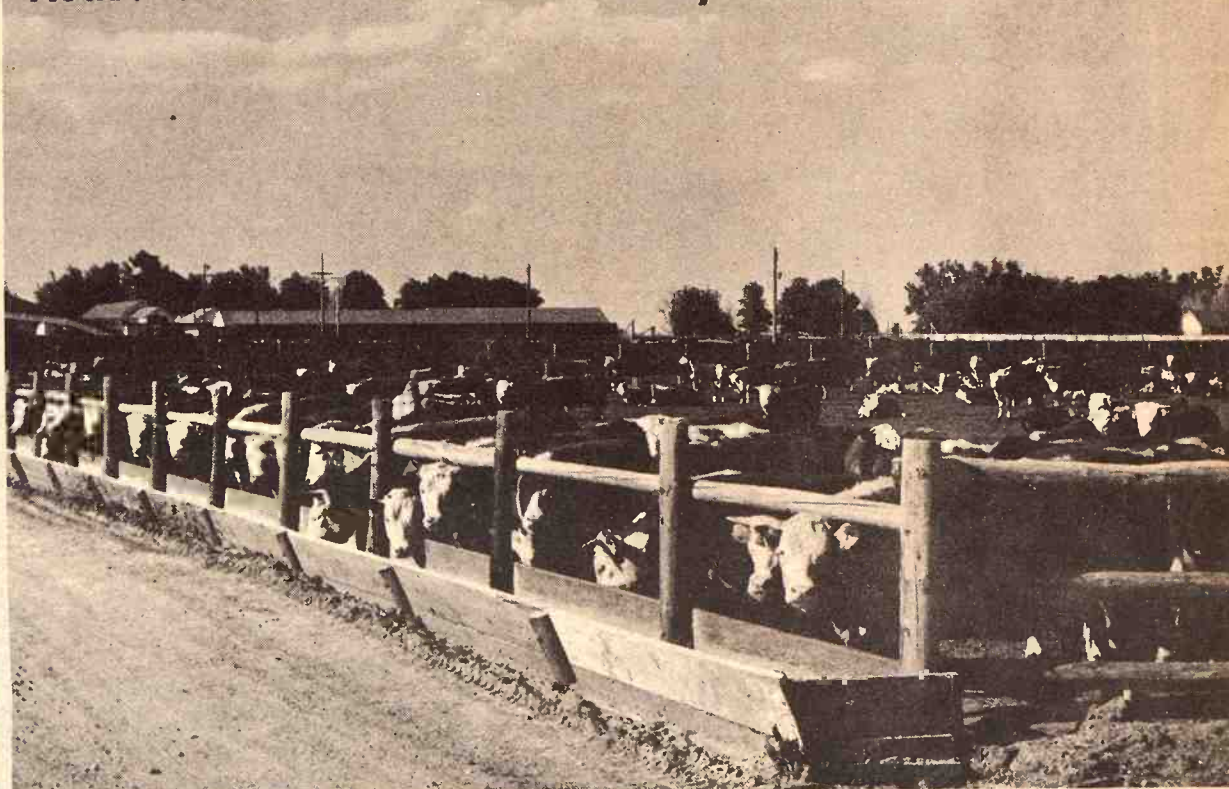

Okay, count 'em —

- 1 Dehydrated alfalfa contains more total NUTRITION than any other natural feed-stuff.
- 2 Improved UTILIZATION of poor quality roughage.
- 3 Have specific protein GUARANTEES.
- 4 High levels of CAROTENE (Vitamin A source)
- 5 Fits into any ration NATURALLY.
- 6 Stored under scientific conditions to PRESERVE the Vitamin A.
- 7 Alfalfa's nutrition is in the leaf, and all the leaves are IN THE PELLET.
- 8 Closest available feeds to GREEN GRASS.
- 9 An excellent source of PHOSPHATE.
- 10 Produced from our own fields of the best varieties of alfalfa which have been heavily fertilized with phosphate and potash.

Dehy is available at the mill
which produces dehydrated alfalfa

GET IT IN BULK OR THE AMOUNT YOU DESIRE

Harry M. Liggett Co.
WEST OFF HWY. K-9

Concordia, Kansas
PHONE 913 243-2660

CK Processing Co.
East On US 24 About 5 Miles

Manhattan, Kansas
Box 811 Phone 913 776-9269

Real Estate Assessment Draws Fire From KLA

Kansas Livestock Assn.
Release

A major guideline for distributing huge amounts of state aid to school financing is the real estate assessments. But close evaluation of our present system of assessing real property shows a glaring discrepancy in the procedures as they are applied by the various assessors due to such a wide variation in judgment values from one case to the next.

Kalo Hineman, Dighton, president of the Kansas Livestock Association, testified before the House Assessment and Taxation Committee offering enlightening information and testifying on behalf of H.B. 1486. Also testifying was Rolland Parr, Rossville, former director of the KLA and the current chairman of the Association's Tax Committee.

In pointing out the inequities in the present system, Hineman told the committee that a common denominator in real estate assessment procedures is badly needed in Kansas. "This need," he said, "is involved from the standpoint of equity among taxpayers and equity among different businesses, industries, and utilities. It is further vital in establishing a reliable measurement basis for determining ability of school districts to fund their budgets."

He added that attempts to legislate and administer good school finance plans are futile without some reasonable and reliable guide. "We can have equalization attempts from now until doomsday and they will all fail unless we perform our original assessment utilizing a system that fits equally well for all real property in the state."

The National Educational Finance Project, a study group composed of renowned people, has been conducting research over the past three years. A recent meeting of several Plains and Mountain states in Denver was held to hear the results of the study. Some startling information concerning the national average of property valuation per student was revealed which brought the Kansas system under close scrutiny.

"Throughout the United States, the highest property valuations per student is in the suburbs, followed by the smaller cities and larger towns.

The lowest property valuation per student across this country was found in small towns and rural areas. But in Kansas the reverse is true — the highest valuations per student are found in the small communities and rural areas. Why are we unique from the other states?" Hineman asked the committee.

He asserted that there was a pressing need to pursue this matter and to determine what extent Kansas finance plans are different from other states and why they differ. The KLA president continued, "What all this seems to indicate is that something is dreadfully wrong with the assessing procedures and priorities of our Kansas system. If this is true then it also is true that comparisons of valuation and of mill levies among school districts are meaningless. This issue must be resolved before we can come up with an equitable school finance plan."

In his testimony, Parr pointed out that the assessment sales ratio study has failed and should be discounted. He blamed gyrations of the system on the factor of considering only real estate sales to determine the ratio. He cited property valued and assessed above its actual value or

rental potential is "simply not an economic reality." "Tax inequities to a taxpayer are not statistics but a reality by the actual impact," Parr added.

Hineman also touched on the subject of the assessment ratio when he told the committee that there are as many underlying reasons for sale as there are actual transactions. . . some perhaps completely ignoring the economics of the purchase. He also pointed out that cash and contract sales of real estate differ markedly and each casts a different influence on the ratio study. Here he indicated that often a higher contract price indicates more convenient terms and not any higher valuation on the particular land in question.

"One final point of deficiency in assessing on sales value is that many types of property do not sell often enough to establish a current cash value. For example," Hineman concluded, "most industrial complexes are not currently revalued

because there are few sales of the plants and facilities to compare on the study."

Parr brought to light another need for revamping the assessing procedure when he said that during school unification the County Planning Boards were instructed to ignore county lines when proposing districts. This practice resulted in many districts with territory in two or more counties. This situation with two or more counties having unequal assessment of property creates agitation between residents of the districts.

"The patrons quickly discover assessment inequities of comparable land across county lines. This agitation destroys unity of purpose within a district, especially if the patrons are asked to vote bonds for a building program," said Parr. "Frustration resulting from this situation cannot be solved at the local district level, but rather, the solution can only be achieved at the state level."

First Water District Set In Brown County

The first rural water district in Brown county will begin construction soon.

The district includes 240 farm families and the towns of Fairview, Hamlin and Reserve in the north part of the county. Financing is through a \$370,000 loan from the Farmers Home Administration.

Over 66 miles of water line will be built, being serviced from five wells. An elevated tower will be built in Fairview and two standpipes will be constructed in rural areas. The district will include 80 square miles.

The FHA loan will be repaid in 40 years at 5 percent interest from the service and usage charges only. Reuben Mellenbruch of Fairview is chairman of the district.



Geared to Finance the
Successful Farmer or
Stockman with the
Growth of His Business

Phone 913/776-7061 - Manhattan, Kansas 66502

INTERNATIONAL LOADSTAR®

IMPROVED
FOR
1972!

Now with bigger frames on the shorter wheelbases!

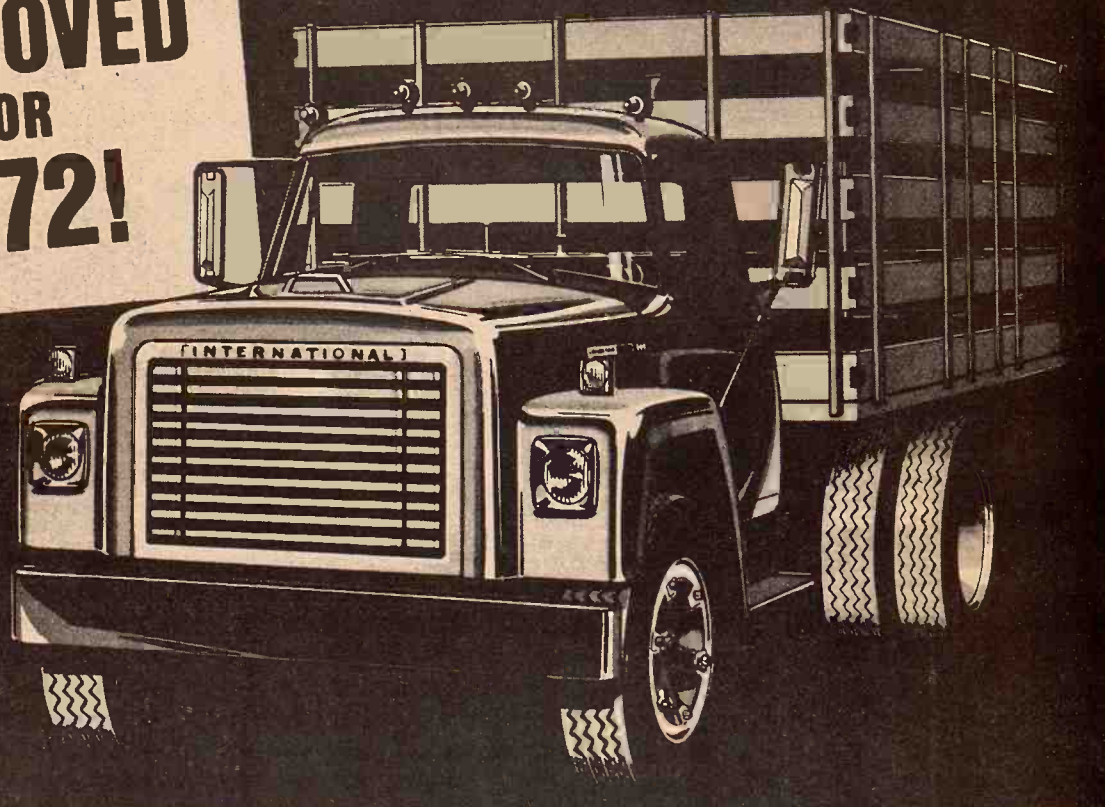

More guts in the frame for added strength and maximum loads. Wheelbases from 127" to 236". Easier maintenance with new fiberglass tilt hood or steel butterfly hood that allows reach-in servicing. New alternator with integrated voltage regulator, new interiors, and a new integral power steering option. Loadstar compares with cab-over-engine for compactness, but costs far less. Easy handling. 40-degree turning. Gas or diesel. 160 hp. to 253 hp.

SPECIAL! Narrow-track front axle and Royalex fenders optional on all Loadstar models.

SEE THE FOLLOWING INTERNATIONAL HARVESTER TRUCK DEALERS

ALTA VISTA
Buchman Farm Supply

CONCORDIA
Cloud County Truck & Tractor
119 W. 5th

FALUN
Dauer Implement Company, Inc.
U.S. Highway 81, Main Street

MARION
Lynn's Truck & Tractor Co.

ROSSVILLE
Rossville Truck & Tractor Co.
411 Main

SALINA
International Harvester Sales &
Service
Interstate 70

WAMEGO
Wamego Truck & Tractor Co.
306-308 S. Lincoln

HIAWATHA
Northeast Kansas Motor &
Implement Co.
E. Highway 36

MANHATTAN
Manhattan Truck Sales &
Service, Inc.,
314 N. 3rd

MINNEAPOLIS
Chapman Implement Company
412 W. Second

NURS-ETTE



THE ROUND-THE-CLOCK AUTOMATIC NURSE-COW

Raise Veal, Feeder Calves
Herd Replacements

Complete Line Of
Medicated Milk Replacers

CARROLL'S Specialized Feeds

Phone 913 229-6454
ALTA VISTA, KANSAS

William H. Harries

Ph. 913 744-2057
BREMEN, KANSAS

Van Meter
Dairy Supply
GYPSUM, KS.



INTERNATIONAL® 72 KEEPS IT HAPPENING



Set-Aside
Corn And
least
perce
aside
quali
a bus
bush
will
volun
the
rem
Agric
nounc
accept
If h
produ
sorgh
last y
addit
Proce
corn-s
grain
previo
volun
sorgh
Exp
progr
new c
been p
said. D
curren
farmer
The
Direct
farmer

Mulch
Day Feb. 17

minimum
control, in addition to
disease control on
dryland farms will be
by farmers and resear-
west and central Kansas,
the annual Suble Mulch
Experiment

will be posted for
hours from 8 till 10
the program will begin
Library featuring a
equipment by company
and local exten-
field personnel. The af-
program will highlight a
travellers.

Working in McPherson
will be discussed by Clinton
a Luskburg farmer.

TOOLS & TACK

Good Quality
Horses

TRAVELITE
Western Store
1000 S. of Waterville
on Highway 77
10:00 a.m. to 10:00 p.m.
ON SUNDAY
also Travelite

YOU WANT
Courtesy

your financial
with a friend. It pays
to have your money
earnings Paid On

Robert N. Haines

HOME
OPEN IN JANUARY
116-4733

New Set-Aside Option For Corn And Milo

From Kansas State ASCS
As sign-up opened in the 1972
voluntary programs for feed grain,
wheat and cotton producers, a new
set-aside option was offered to corn
and grain sorghum producers by the
U.S. Department of Agriculture.
A higher set-aside payment rate
can be earned by producers who
agree to reduce their farm's corn-
sorghum acreage below last year's
planting.
At the same time, all previously-
announced options remain open to
feed grain producers, according to
Frank A. Mosier, Kansas farm
program official. Provisions of the
wheat and cotton set-aside
programs are unchanged. Ad-
ditional set-aside options for wheat
and grain sorghum were
announced in January.
Producer sign-up in the 1972 farm
set-aside programs opened
February 3 and will continue
through March 10 at ASCS county
offices throughout the Nation.
Under the new option for feed
grain producers with corn-sorghum
crops, the payment rate for up to at

least 10 percent and possibly 15
percent voluntary additional set-
aside will be the same as the
qualifying set-aside rate — 80 cents
a bushel for corn and 76 cents a
bushel for grain sorghum. USDA
will accept up to 10 percent of this
voluntary set-aside when offered by
the producer at sign-up. The
remaining 5 percent will be at the
option of the Secretary of
Agriculture, with a later an-
nouncement on whether it will be
accepted.

If he chooses this new option, a
producer will hold his 1972 corn-
sorghum acreage at not more than
last year's acreage minus twice the
additional set-aside acreage.

Producers who choose the new
corn-sorghum option in the feed
grain program will forego the option
previously announced for additional
voluntary set-aside for corn, grain
sorghum and barley.

Explanations of all 1972 set-aside
programs and options — except this
new corn-sorghum option — have
been presented to farmers, Mosier
said. Details of the new option are
currently being made available to
farmers.

The ASCS State Executive
Director expressed hope that every
farmer will make sure of un-

derstanding all program options
before making a sign-up com-
mitment.

When a producer signs up, he
chooses among the options open to
him. In each case, he agrees to set
aside a percentage of his land and to

comply with all provisions of the
farm set-aside programs. By par-
ticipating in the voluntary farm
programs, farmers will earn set-
aside payments and their program
crops will be eligible for Commodity
Credit Corporation loans.

Grass & Grain

5

February 8, 1972

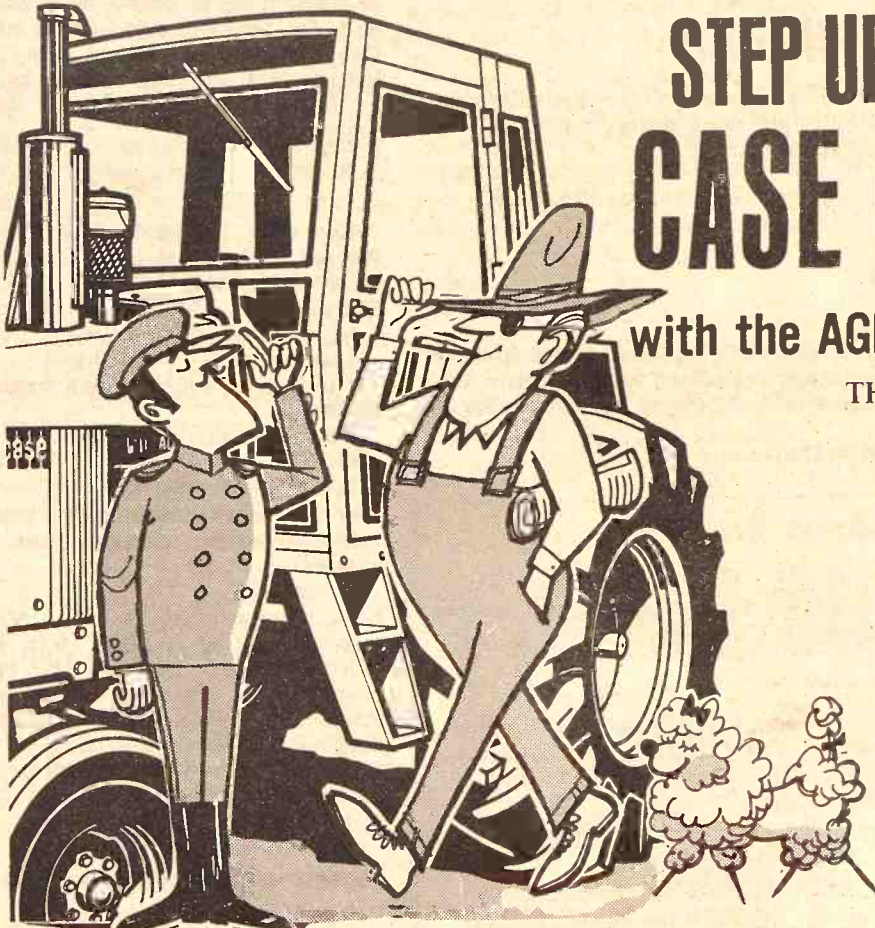

STEP UP TO THE CASE CLASS...

with the AGRI-KING from
THESE DEALERS

- Centralia
McBRATNEY IMPL. CO.
- Salina
VAHSOLTZ IMPL. CO.
- Marion
LONGHOFER SUPPLY
- Linn
KUHLMAN MOTOR CO.
- Marysville
BRAUCHI BROTHERS
- Chapman
JONES & KNOPP
- Ellsworth
CHOITZ EQUIPMENT

Stubble Mulch Field Day Feb. 17

Stubble mulching, minimum
age, weed control, in addition to
pest and disease control on
irrigated and dryland farms will be
discussed by farmers and resear-
chers from west and central Kansas,
Feb. 17 at the annual Stubble Mulch
Field Day, Sandyland Experiment
Station, St. John.
The station will be posted for
drive-through tours from 8 till 10
a.m. At 10:15 the program will begin
at the St. John Library featuring a
discussion of equipment by company
representatives and local ex-
periment field personnel. The af-
ternoon program will highlight a
series of seven speakers.
Stubble Mulching in McPherson
County, will be discussed by Clinton
Edquist, a Lindsborg farmer.

SADDLES & TACK

BOOTS
MOCCASINS
WESTERN
CLOTHES
& HATS
STIDNAM
Horse & Stock
Trailers



Good Quality
Quarter Horses

TRAVELUTE
Western Store
1/2 Mile South Of Waterville
On Highway 77
Open 8:00 a.m. to 10:00 p.m.
OPEN ON SUNDAY
Allen Travelute

DO YOU WANT courtesy

talk over your financial
plans with a friend. It pays
big dividends

Highest Earnings Paid On
Your
Passbook
Savings ...
Earn A Big

5%
Ask for Robert N. Haines



Member FSLIC

HOME
SAVINGS AND LOAN ASSOCIATION

630 HUMBOLT — MANHATTAN
DIAL 776-4733

coins of yesteryear

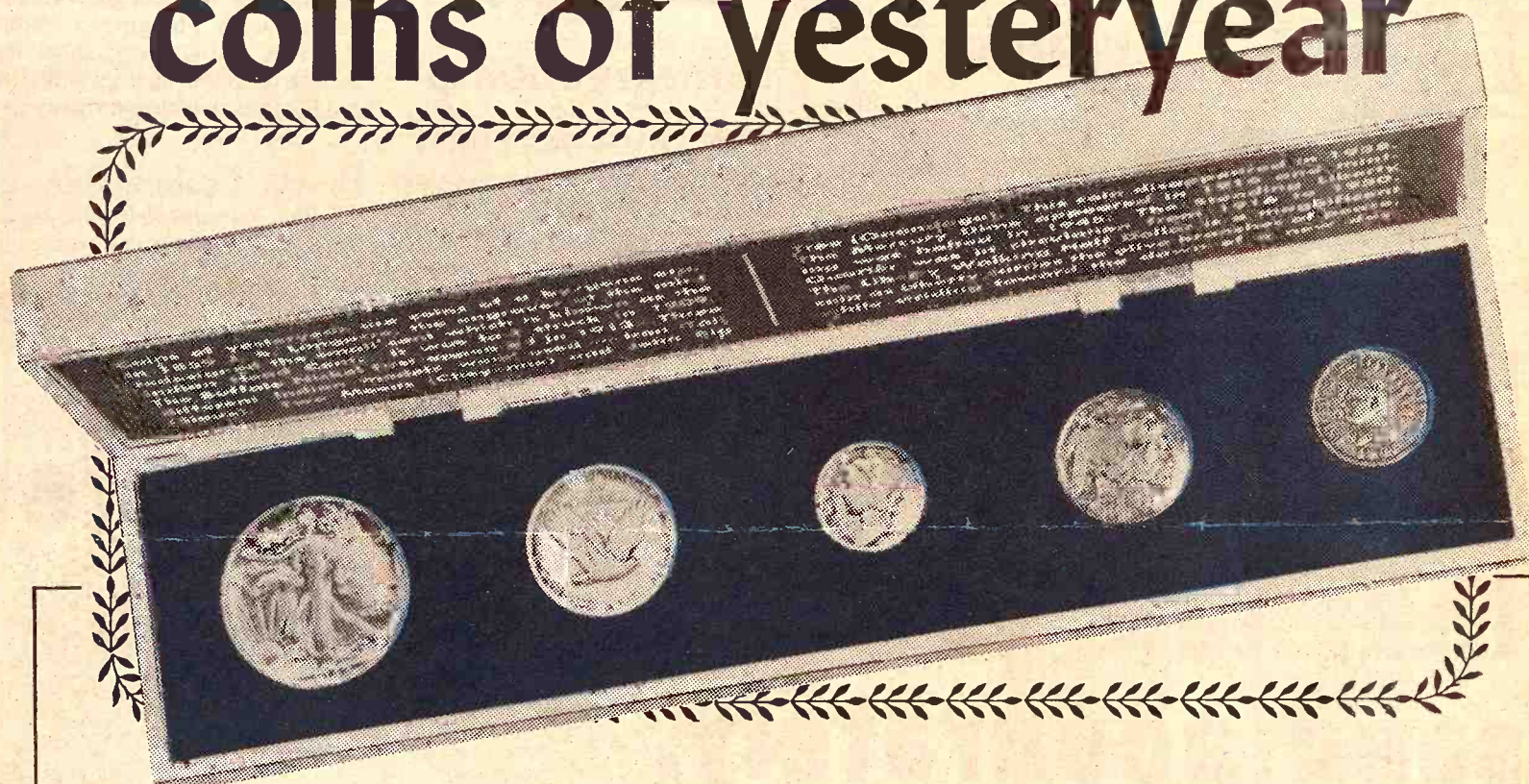

Now Yours to own...for simply
saving at Peoples National Bank.

This is your golden opportunity to put away a little piece of America. The
"Coins of Yesteryear" set—consisting of a walking liberty half-dollar, a
standing liberty quarter, a Mercury dime, a buffalo nickel, and an Indian
head penny—is a sound investment in American heritage. And since each
of these coins is no longer being minted, the set truly represents a value
that will grow throughout the years as a collector's item. The set comes
in a white, heirloom keepsake case, with design and historical notes on
each coin.

Simply open a savings account at Peoples National Bank with \$250 . . .
or add \$250 to your existing savings account, and this beautiful, cased
set of American "Coins of Yesteryear" is yours for only \$2.00.

PEOPLES
national bank

MEMBER F.D.I.C.

The Bank in Clay Center that puts you first!

OUR DAILY BREAD

— by G&G Area Cooks

Mrs. Fred Newell Of Oskaloosa, Prize Winner

Winner, Mrs. Fred H. Newell, R 2, Oskaloosa: "This cake really goes over big with my family. It is quite rich and stays so very moist."

FRUIT COCKTAIL CAKE

- 1½ cups sugar
- 2 cups flour
- 2 eggs
- 2 teaspoons baking soda
- 1 can (No. 303) fruit cocktail
- 1 cup brown sugar
- ½ cup chopped pecans

Mix white sugar, flour, eggs and baking soda together. Add undrained fruit cocktail and mix well. Pour into an ungreased 9x13-inch pan. Mix brown sugar and pecans and sprinkle on top. Bake at 350 degrees for 35 to 45 minutes.

FROSTING

- two-thirds cup canned milk
- 1 stick butter or margarine
- ½ cup white sugar
- ½ cup coconut
- 1 teaspoon vanilla

Mix milk, butter or margarine and sugar in a saucepan. Cook for five minutes then add coconut and vanilla. Pour over cake.

+++++

Mrs. Darrell Wood, R 1, Manhattan: "This recipe is rich and is actually considered a cookie. They disappeared in no time when I took some to my home at Christmas."

CHOCOLATE BUTTER BALLS

- Melt 2 sticks real butter

Add:



When you have a mattress problem
Consult the experts
AT

MANHATTAN MATTRESS CO.

Headquarters For Fine Bedding

BIG SAVINGS

"We make and service everything here"

414 South 4th • Phone 778-5302

2 cups graham cracker crumbs
1 cup flake coconut
1 cup pecans, finely chopped (I use my blender)
1 box powdered sugar
Mix well and roll in small balls. Melt 1 12-ounce package semi-sweet chocolate chips and ½ bar of paraffin in top of double boiler. Dip balls in chocolate and lift out with fork and place on waxed paper to harden. Will keep several weeks.
* Better with real butter than margarine.

+++++

The next recipe is from Mrs. Werner Monnich, R 1, Delavan:

MARASCHINO PARTY CAKE

Sift together into bowl:

- 2¼ cups sifted cake flour
- 1 and one-third cups sugar
- 3 teaspoons double-action baking powder
- 1 teaspoon salt

Add:

- ½ cup shortening
- ¼ cup maraschino cherry juice
- 16 maraschino cherries (cut in eighths)
- ½ cup milk

Beat vigorously by hand or with mixer. Add 4 egg whites; beat two more minutes. Fold in ½ cup chopped nuts. Pour batter into two round layer pans, 8-inch, 1¼-inch deep or 9-inch, 1½-inch deep or 1 9x13x2-inch pan, which are greased and floured. Bake at 350 degrees, 30-35 minutes.

+++++



CUSTOMER ORIENTED

ARTHUR W. TIMM

913 257-3495 Woodbine, Kansas

"The Move Is To ACCO SEED"

Mrs. Wayne Faidley, Coats: "This will keep for a month when frozen."

APPLE SNOW SALAD

In a saucepan combine 1 8¾-ounce can undrained pineapple (crushed), 2 beaten eggs, ½ cup sugar, ¼ cup water, 3 tablespoon lemon juice and dash salt. Cook over low heat, stirring constantly till thickened. Chill. Stir in 2 cups diced, unpeeled apple and ½ cup chopped walnuts; fold in 1 cup whipping cream (whipped). (I often use Dream Whip—2 packages and 1 cup milk). Pour into 8x8x2-inch pan. Freeze till firm. Let stand at room temperature ten to 15 minutes before serving. Cut into squares. Makes nine servings.

+++++

Added Instructions

Mrs. Louis Derosse of Clyde sent some additional instructions that were omitted from her recipe.

"In the Caramel Corn recipe I sent in a couple of weeks ago, the instructions were not quite complete. "While baking the corn in the oven, stir about every 15 minutes and sort of fluff up."

Canvas Rainsuit

The newest thing for rainy weather is the canvas rainsuit. That's raincoat with fashionable rainpants to match. The jacket is styled after the classic blazer and the pants are long and flared.

Rolled-Up Pants Are Popular

Rolled-up pants have become a popular look of nostalgia. Rolled-up pants with brightly colored stockings and strapped shoes have to have the make-up to go with them, red lips and cheeks and smoky eyes.

Berets Fashionable

Berets in multicolor quilt, big and floppy, are fashion toffs to a classic tailored suit.

February 8, 1972

The Latest 'Daily Bread' Prize



RECIPE LECTERN

HANDSOME WOODEN stand holds recipes for easy reading. Categories marked to eliminate searching. Rings make it possible to remove or add recipes. Handy measuring guide at top of stand. A product of Victor Goldman, Inc.

The winner each week is selected from the recipes printed.

Win one by sending us your favorite recipe—this can be main dish, leftover, salad, side dish, dessert or what have you.

1. Check your recipe carefully to be sure all ingredients are accurate and accounted for.
2. Be sure your name and address are on the entry.
3. Only one recipe at a time, please.
4. Send it to Woman's Page Editor, Grass & Grain, Box 1009, Manhattan, Ks., 66502.

The International® 400 CYCLO Planter

Revolutionary new air planter that lets you plant any size seed accurately.

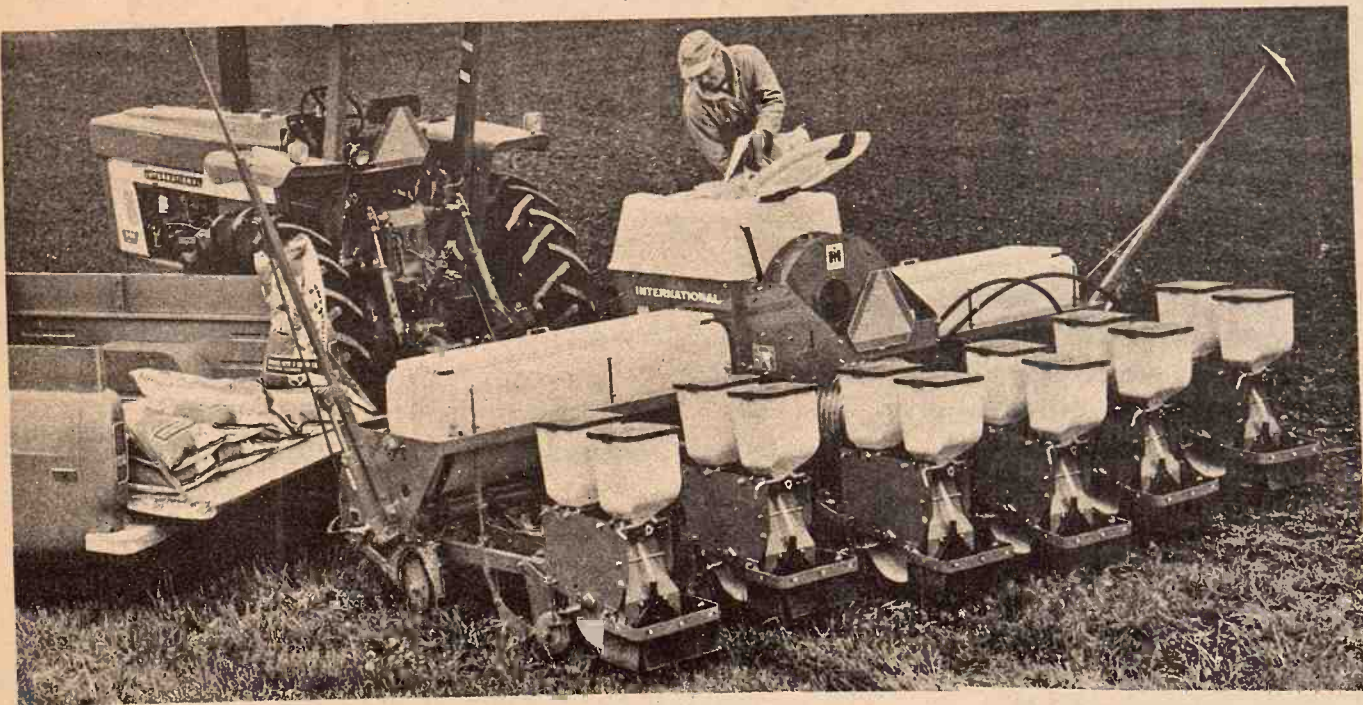

- **No plates to change!** One seed drum lets you plant any size seed accurately. To change crops, just change seed drum.
- **Accuracy.** New air-powered metering system delivers the seed to furrow with clean, constant precision. Wide range of rate settings.
- **Simplicity.** New metering system has only three moving parts—a fan, seed drum and rubber seed release wheels. Your guarantee of reliability.
- **Convenience.** One centralized master seed hopper holds 600 lbs. of seed—plant corn half a day non-stop!
- **Available in 4-, 6-, and 8-row sizes, 8 and 12 row duplex hitch.** Special equipment and attachments available.

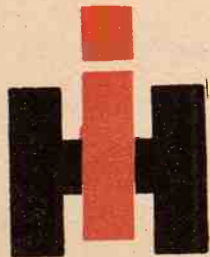

HERINGTON
Pioneer Service & Sales

HANOVER
Hanover Impl. Co.

MARYSVILLE
Bruna Brothers

WASHINGTON
Schumacher's, Inc.

WAKEFIELD
Auld Chevrolet Co.
COUNCIL GROVE
Macha-Revere

MINNEAPOLIS
Chapman Impl. Co.

LEONARDVILLE
Kendall Garage

ABILENE
Engel Motors

BELLEVILLE
Chapman's on US 81

JUNCTION CITY
Mohr Impl. Co.

FALUN
Dauer Impl. Co.

February 8, 1972

Livability Is Essential Quality In Furniture

Probably the most desirable quality a piece of furniture can have is livability. It has to have more than just good looks, it has to win its way into the home because it is necessary to the needs and comfort of its new owners.

And when the owners move, it should be able to go to the new home as much a part of the household as the family pet. Eighteenth-Century

English furniture is a perfect example of furniture's livability. It was designed to fit human beings—to be comfortable to sit in, eat at, sleep in, write at and relax in. New adaptations of the era are now available in a collection of furniture for every room in the house.

One of the most livable pieces from the English collection is an 86-inch high secretary adapted from a

Chippendale original. A large, bare wall in a dining or living room can be filled and decorated with a 77-inch wide breakfront for accomodating china, silver, crystal and linens.

Five tables that fold, flip or have raisable leaves, parallel the preoccupation the English designers of the century had with furniture that did something. An ideal apartment piece would be the flip-top dining table that opens from a narrow 19 inches to make a roomy 38x72-inch serving area.

Livable storage pieces can be found in all shapes and sizes in the collection, one of the most handsome being a chest on chest with the look of fine antique. And nothing could possibly be easier to live with than a mahogany bow-fronted dresser that would hold linens in a dining room, lingerie and sweaters in a bedroom or a selection of items in a living room or entrance hall.

Another wonderfully livable dresser is an authentic reproduction of a Queen Anne chest that is slightly taller than a conventional dresser. The living room is enhanced with a variety of upholstered pieces, one of the most impressive being a hump-back sofa in the Chippendale manner certain to be a family favorite.

With the dining rooms back in style, the collection features a variety of tables and chairs including a banquet table, a circular table, ribbon-back and fiddle-back chairs, a sideboard and other single pieces to make dining more enjoyable.

February 8, 1972

Reader Sends Method For Making Fireplace Logs

Mrs. Everett Sill of Burdick responded to a request from one of the G&G readers who desired information about making fireplace logs. Mrs. Sill's letter follows:

"I enjoy the paper very much, especially the 'Daily Bread' section. I noticed one of your readers requested information for making Yule Logs with chemicals and newspaper. Several years ago I clipped the following from a newspaper:

"Calcium chloride produces orange-colored flame; copper chloride—blue; potassium chloride—purple, and strontium nitrate—red. Lithium chloride—carmine, and copper sulphate—

emerald green.

"These may be purchased from chemical suppliers or drugstores. Use one pound of each to a gallon of water. Let the material soak for at least ten minutes or longer. To make a Yule log, roll a newspaper and tie with twine and soak in a solution of four pounds copper sulphate and three pounds rock salt in a gallon of water. This takes quite a long time to dry out enough to burn but lasts quite awhile and produces flames of beautiful colors.

"Pine cones, blocks of wood left over from building or other materials may be used. A grapefruit sack and a plastic pail are good utensils to use in the process."

"Hope this will be what your reader requested. Yes, I am a paper, magazine clipper and you can guess a good percent of the recipes are clipped and saved—also used."

TICKLE BOX® by Ted Trogdon



"We're one short at the moment... Ricky is out trying to get adopted."

All the comforts of home

Wood Shavings



for farrowing
houses • Kennels
chicken houses

PACKED IN APP. 70 LB.
POLYETHYLENE BAGS

FOR SALE BY:

NELSON MANHATTAN HATCHERY

East US 24

Phone 778-3412

Manhattan, Kans.

KANSAS HAS IT

Kansas has it.

Strategic location, at the Crossroads of the Continent.
Close to everything, on the road to everywhere.

Kansas has it.

A healthful, stimulating four-season climate. Room to
roam... in the Country's countryside.

Kansas has it.

A positive attitude, reflecting community pride... and
the great spirit of people who care.

Kansas has it.

A fine future ahead. Talk it up. We'll put the calls
through.



Southwestern Bell

Take Proper Steps To Refinish Floors

Rich, gleaming hardwood floors are an asset to any home. If your hardwood floors have been dulled by years of heavy traffic, why not take steps to restore them to their former beauty? With proper care, even the do-it-yourselfer can refinish floors.

To begin, remove the old finish. You can do this most efficiently with an electric sander. Be careful not to let the moving sandpaper stay in one place too long.

Next, examine the floor for deep scratches. Wherever possible, sand the scratch out. If the scratch is too deep, you may be able to fill it with a

plastic-sawdust compound. Allow the material to dry thoroughly before sanding it smooth, flush with the floor.

Cleaning is the next step. Mineral spirits on a clean mop will do, but do not wet the floor to any degree. Do not use an oil mop, as the oil will interfere with the drying of the finish.

Sometimes pores must be filled. Apply liquid or paste filler with a brush, first across the grain, then with the grain. After the gloss disappears, remove the surplus at once, working only on one area of the

floor at a time. Remove excess with burlap, first wiping against the grain, then with it. Change to clean burlap frequently. The floor should then be perfectly smooth.

Apply the sealer when the filler is completely dried, preferably overnight. Usually you should use a long-handled lamb's-wool or nylon applicator and apply it liberally. First move across the grain of the wood, then with the grain. Follow the manufacturer's directions for mopping up surplus and drying. An electric buffer makes buffing the surface with steel wool fairly easy. Clean the floor thoroughly with a vacuum cleaner. Then apply a thin second coat only with the grain.

When the floor is dry, feel free to wax or varnish it for added protection.

Raggedy Ann Look

The Raggedy Ann doll rage has caught on in fashion. A bouncy red and white long gingham checked dress with a white apron on top gives you the look of Raggedy Ann, the longtime doll favorite.

Steady Candles

To keep candles firm and steady in their holders, add a little melted paraffin wax just before inserting the candles.

Chubby Jackets

Short furry jackets called chubbies look just as cuddly in wool. You can crochet a bulky chubby sweater to go with a favorite double-knit wool skirt.

Label All Cartons When Moving

Unpacking is an easier job if you label each carton when moving. Also, there will be less breakage in the trip, if you first label all packages of breakables with "fragile" stickers.

To Clean Comb, Brush

To clean a comb and brush, soak for 30 minutes in water to which a few drops of ammonia have been added.

Alcohol Good For Cleaning Records

To clean records, wipe them with a piece of urethane foam that has been dampened slightly with rubbing alcohol. This will remove all dust and fingerprints.

Beetgrowers Angry As Purchase Deal Falls Through

A cooperative of sugar beet producers who wanted to purchase the Great Western Sugar Co. was told by the firm's management that a deal is off unless the growers come up with at least \$100 million cash.

Spokesmen for the cooperative said the growers reacted to the announcement with "great dismay and consternation" and charged Great Western with bargaining in bad faith.

Great Western United Corp., which owns the sugar firm, announced there is no present basis for selling because the growers lack financing.

Robert Y. Sakata of Brighton, Colo., head of the Great Western Producers Cooperative, said the growers did have the financing they thought the company would require and accused the firm of backing out of the deal.

Growers representing 80 per cent of the subsidiary's sugar beet acreage joined the cooperative, he said.

FLETCHER THE 4-HR



"WE'RE NEVER TROUBLED WITH SALESMEN OR BILL COLLECTORS!"

FARM TRUCK BODIES

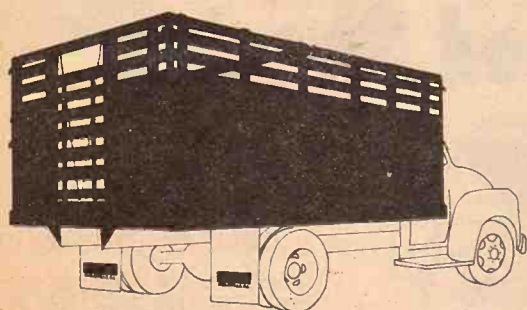

Hinge Down Combination Grain & Livestock Body

A complete and versatile Steel Farm Body. Easily changed from a flat platform to a 28" Grain Side with modern lever-type sliding gate. Add 12" Tip Tops to convert unit to 40" Grain Sides. Raise folding racks to convert to 66" Stock Rack Body complete with easy in-and-out sliding cattle gate, controlled by nylon rope and pulley arrangement. Dist. of Schlen

ALSO BODIES WITH WOOD SIDES

UNDERBODY HOISTS

Heavy Duty . . . 14 ton capacity — Designed for 102 inch to 120 inch CA with 14 ft. to 18 ft. bodies — Each 32 pounds of hoist lifts 1 ton of payload. — Call or come in today.



HAUL-MOR, INC.
Valley Falls, Kansas
Phone 945-3211

Fashion Your Own Earrings

Making your own earrings can be fun and inexpensive. Tiny colored beads strung on wire can be twisted into any shape. The 14-karat gold wires for your ears can be easily purchased to attach to the inexpensive wire.

Salvage Shirts

Blouses or shirts that have been torn and are about to be disposed of can be salvaged. You can cut down these shirts to be used as dickeys under sweaters or zip front jackets.



Everything For The Horse And The Rider
Largest Stock Of Saddles In Mid-Kansas

1810 North Buckeye
ABILENE, KANSAS
Open Daily 9 a.m. to 8 p.m.
Sundays 1 p.m. to 5 p.m.

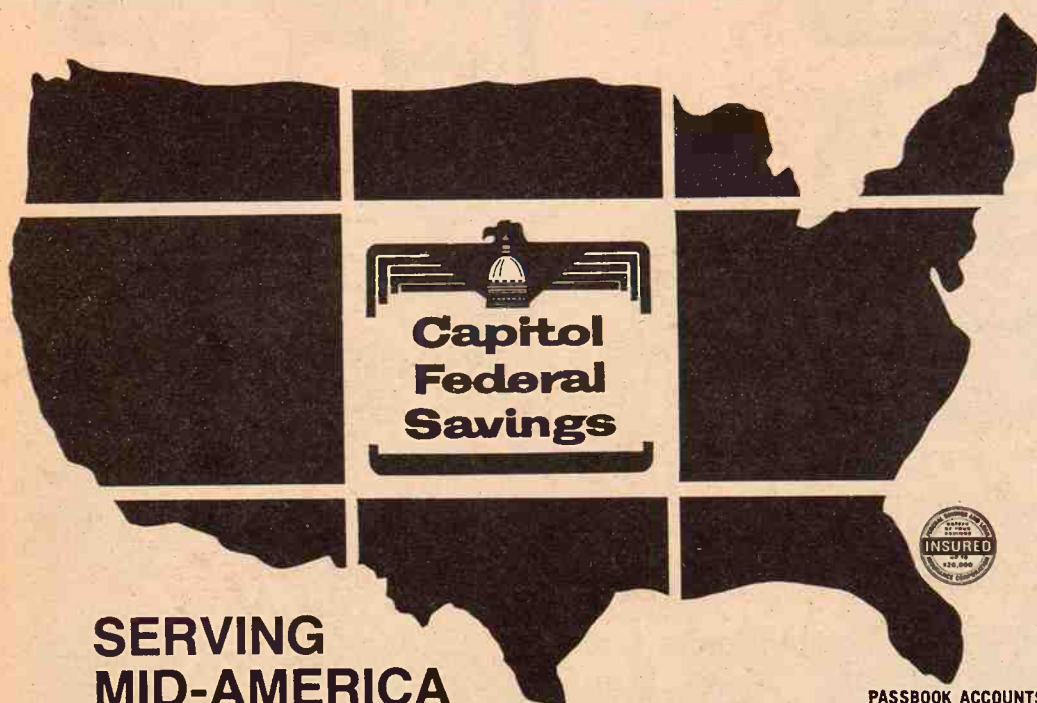

SERVING MID-AMERICA

265,000 wise savers have chosen Capitol Federal—Kansas' largest financial institution—to safeguard their savings and to make them grow at the highest insured rates allowed by law. Capitol Federal is over 560 Million Dollars Strong—now with nine offices for your convenience and is the largest savings and loan per capita in the United States. So when you think of savings—think of Capitol Federal—the 'Capitol of Savings'. Save by mail, postage paid both ways. Yes, Capitol Federal is doing a lot for Mid-America—We want to do more.

Topeka 2100 Fairlawn Road
700 Kansas Avenue 1201 Topeka Blvd.

KANSAS CITY
LAWRENCE MANHATTAN

PASSBOOK ACCOUNTS

5%

COMPOUNDED DAILY
Day In to Day Out
No Minimums

5 1/4%

COMPOUNDED DAILY
Interest Paid On Balance
At End of Quarter

6%

CERTIFICATES
2-5 YEAR—\$5,000 MIN.
5 1/4%—1-5 Year
\$1,000 Minimum

"The Most Trusted Name In Savings"

Save On Paneling

Pre-Finished Random Grooved
Philippine Mahogany
4' x 8' PANELS

ONLY **\$298** Each



See The Huge Stacks Of These
Panels In Our Spacious Showroom

Wholesale & Retail

Corner of 5th & Ash
913-827-4467

Salina, Ks.



Continued Push On Taxes On Farm Land, Property

A cooperative of growers who want to see the Great Western Sugar deal is off unless the price comes up with at least \$1.18 a bushel. Spokesmen for the growers said the deal is off unless the price comes up with at least \$1.18 a bushel. Spokesmen for the growers said the deal is off unless the price comes up with at least \$1.18 a bushel.

gains of more than 15 per cent. Minnesota led with a 17.2-per-cent boost. On a per-acre basis, New Jersey led with an average tax of \$20.78 per acre. The lowest was 20 cents in New Mexico. The report said the national average was \$2.47 per acre in 1970 compared with \$2.27 in 1969. Growing demands of school and welfare expenditures have spurred stepped-up reappraisal activities and higher tax rates in a number of states," the report said. "This has increased local government revenues, since approximately 85 per cent of local government revenue is derived from property tax," the report said. The analysis said about one-half of local tax spending is for education. During 1965-69 local spending for schools rose 36 per cent, while outlays for local welfare rose 70 per cent. Value of farm real estate has

increased steadily since World War II, but the report shows taxes on the property has risen faster. Based on each \$100 of real estate value, state and local taxes were \$1.18 in 1970, a gain of six cents from 1969. That rate was dropped to 99 cents, a two-cent reduction from 1963. Historically, the tax comparison on the basis of \$100 in real estate value shows that in the depression years of the 1930s the rate was much higher than now. In 1930, state and local taxes on farm real estate averaged nationally \$1.31 per \$100 of value. It went to \$1.52 in 1932 and did not decline below the 1970 rate until 1934 when it was \$1.17 per \$100 of value. The main reason for the relatively higher rates in the 1930s was because land values dropped sharply while taxes were much slower to come down.



ICE CLEARING
A small flock of geese and ducks do a good job of keeping some areas clear of ice on ponds of Wilford Vilven, who farms south of Wamego. In the summertime the ducks do some weeding in strawberry patches Vilven keeps. He has all irrigated land and raises strawberries and channel catfish commercially.

MEET THE LANDHANDLER

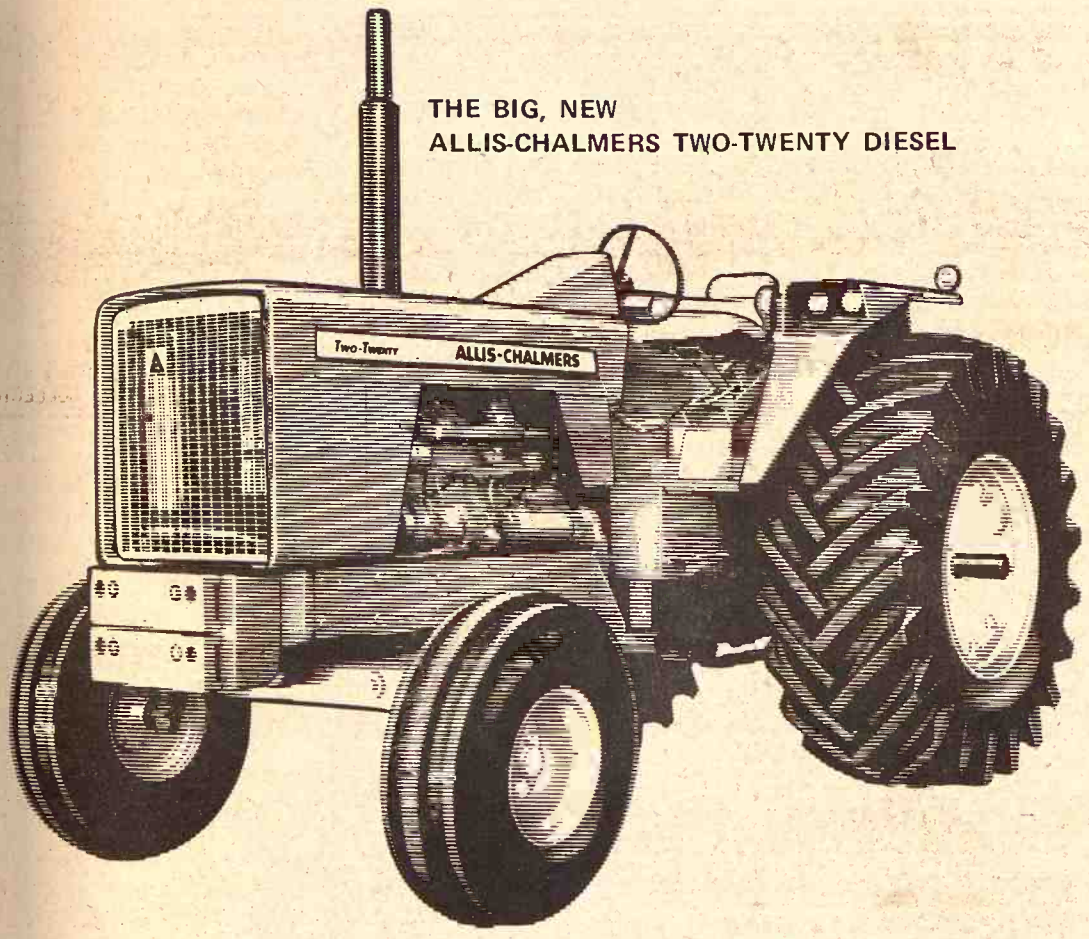

THE BIG, NEW ALLIS-CHALMERS TWO-TWENTY DIESEL

YOU'RE looking at a lot of tractor. It's the all-new "LandHandler". Walks right off with an 8-bottom plow, a 28-foot chisel, a pair of squadron-hitched disc harrows and other big, wide implements. The Two-Twenty is 135 horsepower* strong... and turbocharged for extra go. Chances are it will pull anything you've got faster than your present tractor can... and make it look easy. This great new tractor is sure-footed, even in the toughest going. The exclusive Allis-Chalmers *Traction Booster* system automatically matches ground grip to draft load... turns horsepower into pull-power—not wheelspin. You'll find the Two-Twenty easy to handle, big in power and row-crop sized. Hydrostatic power steering is standard equipment... and you can turn the tractor around in less than 11 feet. The Two-Twenty lets you take life easy while you handle your land. You sit in a comfortable, fully-adjustable seat on a high, roomy platform. Stop in and look over the "LandHandler"—the giant Allis-Chalmers Two-Twenty. It's the big new reason Going Orange is Going Great.

- | | | |
|--|------------------------------------|--|
| WAMEGO Meinhardt Farm Eqpt. | WATERVILLE Waterville Motors | MARYSVILLE Marysville Machinery Co. |
| ALTA VISTA Buchman Farm Supply | ABILENE Wright Implement Co. | WASHINGTON Rhine Implement Co. |
| TOPEKA — East US 24 Henry Sales & Service | CLAY CENTER Circle-T Impl. | COUNCIL GROVE Patterson Impl. Co. |
| MINNEAPOLIS Minneapolis Building Center | HERINGTON Lockard Implement Co. | |



Success is sweet... It's Supersweet

Supersweet range feeding program. Makes cheap grass cheaper.

It's just good management to put your cow-calf herd on grass. It's even better management to supplement pasture with Supersweet's range feeding program. As a result of improved herd performance, cheap grass becomes even cheaper. The Supersweet range feeding program improves performance and efficiency. See us for details about the way Supersweet can fit into your cow-calf program.

- | | | |
|------------------------------|---------------------------------------|--------------|
| GREENLEAF GRAIN & FEED | Greenleaf Delmar Cox, Manager | 913/747-2450 |
| RILEY ELEVATORS, INC..... | Riley Arnold Sweany, Manager | 913/485-2216 |
| J. LYNCH & CO. | Kipp (The Kipp Elevator) | 913/696-4252 |
| MARYSVILLE GRAIN, INC. | Marysville Hugo Kickhafer, Manager | 913/562-2605 |

Livestock Prices Boom Farm Index

Prices received by Kansas farmers at mid-January 1972 were up some from the previous month and up considerably from the previous year, according to the Kansas Crop and Livestock Reporting Service.

The index of prices received for all farm products in January was 277 percent of the 1910-14 base period compared with 266 in December and 247 in January 1971.

Increases from last month were noted for meat animals, feed grains and milk while decreases were reported for food grains, soybeans

and eggs.

Compared with a year ago, prices were up substantially for most meat animals and some for barley and soybeans, but down considerably for sorghum grain, corn hay, wool and eggs.

Crop Prices

The crop price index was 160 percent of the 1910-14 base period at mid-January, 1 point below a month ago and 5 points below a year earlier.

Wheat at mid-January averaged \$1.31 per bushel, down 2 cents from

December and January 1971.

Corn was worth \$1.15 per bushel, 1 cent above a month earlier but 18 cents below a year earlier. Barley at 99 cents per bushel was up 1 cent from the previous month and 4 cents above January the previous year.

Sorghum grain brought \$1.78 per cwt., 4 cents more than in December 1971 but 21 cents below January 1971.

Soybeans were worth \$2.84 per bushel, 4 cents below last month but 11 cents above last year.

Meat Prices

The livestock and livestock

| INDEX NUMBERS - PRICES RECEIVED BY KANSAS FARMERS | | | | | | | | | | | |
|---|----------|------|------|------|------|---------------|------|------|------|------|---------|
| PRODUCT GROUPS | KANSAS | | | | | UNITED STATES | | | | | 1910-14 |
| | 1967=100 | 1971 | 1972 | 1972 | 1972 | 1967=100 | 1971 | 1972 | 1972 | 1972 | |
| All Farm Products | 120 | 247 | 266 | 277 | 277 | 111 | 221 | 255 | 266 | 266 | 100 |
| All Crops | 93 | 165 | 161 | 160 | 160 | 93 | 171 | 247 | 251 | 251 | 100 |
| Food Grains | 92 | 156 | 156 | 154 | 154 | 95 | 199 | 165 | 165 | 165 | 100 |
| Feed Grains | 97 | 211 | 184 | 187 | 187 | 95 | 199 | 165 | 165 | 165 | 100 |
| Hay | 117 | 296 | 275 | 275 | 275 | 126 | 304 | 336 | 349 | 349 | 100 |
| Livestock & Products | 137 | 340 | 386 | 411 | 411 | 135 | 357 | 421 | 453 | 453 | 100 |
| Meat Animals | 144 | 397 | 468 | 507 | 507 | 121 | 350 | 371 | 369 | 369 | 100 |
| Dairy Products | 117 | 347 | 352 | 354 | 354 | 98 | 143 | 138 | 130 | 130 | 100 |
| Poultry & Eggs | 96 | 125 | 115 | 105 | 105 | 123 | 400 | 416 | 420 | 420 | 100 |
| PARITY INDEX 1/ | - | - | - | - | - | - | 68 | 71 | 72 | 72 | 100 |
| PARITY RATIO 2/ | - | - | - | - | - | - | 72 | 75 | 78 | 78 | 100 |
| ADJ. PARITY RATIO 3/ | - | - | - | - | - | - | - | - | - | - | 100 |

1/ Prices Paid, interest, taxes and wage rates. 2/ Prices Received index as percent of parity index. 3/ The adjusted parity ratio is based on estimated cash receipts from marketing and estimates of Government payments for the current calendar year provided by the Economic Research Service.

AGRICULTURAL PRICES: Kansas and United States, with Feeding Ratios, January 15, 1972

| COMMODITY | KANSAS | | | | | UNITED STATES | | | | | 1910-14 |
|-----------|--------|------|------|------|------|---------------|------|------|------|------|---------|
| | 1971 | 1971 | 1972 | 1972 | 1972 | 1971 | 1971 | 1972 | 1972 | 1972 | |

| | | | | | | | | | | | |
|----------------------------|-------|-------|-------|-------|-------|-------|-------|-------|-------|-------|------|
| PRICES RECEIVED BY FARMERS | 1.33 | 1.33 | 1.31 | 1.40 | 1.34 | 1.33 | 1.33 | 1.33 | 1.33 | 1.33 | 1.00 |
| Wheat, bu. | 1.33 | 1.33 | 1.31 | 1.42 | 1.08 | 1.09 | 1.08 | 1.08 | 1.08 | 1.08 | 1.00 |
| Corn, bu. | .76 | .73 | .75 | .62 | .62 | .63 | .62 | .62 | .62 | .62 | 1.00 |
| Soybeans, bu. | .95 | .98 | .99 | 1.00 | 1.00 | 1.00 | 1.00 | 1.00 | 1.00 | 1.00 | 1.00 |
| Barley, bu. | .86 | .85 | .84 | .82 | .82 | .82 | .82 | .82 | .82 | .82 | 1.00 |
| Rye, bu. | 1.99 | 1.74 | 1.78 | 2.10 | 1.26 | 1.89 | 1.26 | 1.26 | 1.26 | 1.26 | 1.00 |
| Sorghum Grain, cwt. | 27.50 | 25.50 | 25.50 | 25.40 | 26.10 | 29.20 | 25.40 | 26.10 | 29.20 | 29.20 | 1.00 |
| All Hay, ton. | 2.73 | 2.88 | 2.84 | 2.86 | 2.93 | 2.92 | 2.86 | 2.93 | 2.92 | 2.92 | 1.00 |
| Soybeans, bu. | 24.00 | 24.00 | 24.00 | 35.40 | 35.09 | 35.40 | 24.00 | 35.40 | 35.09 | 35.40 | 1.00 |
| Alfalfa Seed, cwt. | 28.50 | 25.00 | 25.00 | 31.80 | 28.30 | 28.00 | 28.50 | 25.00 | 25.00 | 25.00 | 1.00 |
| Red Clover Seed, cwt. | 6.00 | 6.50 | 6.50 | 7.15 | 7.95 | 7.15 | 6.00 | 6.50 | 6.50 | 6.50 | 1.00 |
| Sweetclover Seed, cwt. | 19.20 | 20.20 | 21.20 | 19.20 | 20.80 | 21.80 | 19.20 | 20.80 | 21.80 | 21.80 | 1.00 |
| All Beef Cattle, cwt. | 28.30 | 33.00 | 35.30 | 28.00 | 32.90 | 34.40 | 28.30 | 33.00 | 35.30 | 35.30 | 1.00 |
| Steers & Heifers, cwt. | 32.00 | 37.50 | 39.20 | 33.30 | 38.40 | 39.60 | 32.00 | 37.50 | 39.20 | 39.20 | 1.00 |
| Calves, cwt. | 15.30 | 19.90 | 23.30 | 15.20 | 19.70 | 22.70 | 15.30 | 19.90 | 23.30 | 23.30 | 1.00 |
| Hogs, cwt. | 23.50 | 25.00 | 26.50 | 23.10 | 25.10 | 26.30 | 23.50 | 25.00 | 26.50 | 26.50 | 1.00 |
| Lamb, cwt. | 5.80 | 5.20 | 5.20 | 6.86 | 5.96 | 6.03 | 5.80 | 5.20 | 5.20 | 5.20 | 1.00 |
| Sheep, cwt. | .33 | .20 | .21 | .319 | .207 | .204 | .33 | .20 | .21 | .21 | 1.00 |
| Wool, lb. | 6.00 | 5.90 | 5.90 | 5.96 | 6.18 | 1.16 | 6.00 | 5.90 | 5.90 | 5.90 | 1.00 |
| Milk (Wholesale), cwt. | 69.0 | 71.0 | 70.0 | 70.9 | 70.2 | 70.3 | 69.0 | 71.0 | 70.0 | 70.0 | 1.00 |
| Butterfat, lb. | 5.0 | 5.0 | 4.0 | 13.0 | 12.1 | 13.4 | 5.0 | 5.0 | 4.0 | 4.0 | 1.00 |
| Broilers, lb. | 5.0 | 5.0 | 4.0 | 7.8 | 8.2 | 8.2 | 5.0 | 5.0 | 4.0 | 4.0 | 1.00 |
| Other Chickens, lb. | 25.0 | 23.0 | 21.0 | 35.8 | 34.1 | 29.8 | 25.0 | 23.0 | 21.0 | 21.0 | 1.00 |
| Eggs, dozen | - | - | - | 21.7 | 23.1 | 22.8 | - | - | - | - | 1.00 |
| Turkeys, live, lb. | - | - | - | - | - | - | - | - | - | - | 1.00 |

PRICES PAID BY FARMERS FOR FEEDS

| | | | | | | | | | | | |
|----------------------------|-------|-------|-------|-------|-------|-------|-------|-------|-------|-------|------|
| Cottonseed Meal (41%) cwt. | 5.40 | 5.40 | 5.40 | 5.55 | 5.51 | 5.54 | 5.40 | 5.40 | 5.40 | 5.40 | 1.00 |
| Soybean Meal (44%) cwt. | 5.40 | 5.40 | 5.40 | 6.33 | 5.65 | 5.74 | 5.40 | 5.40 | 5.40 | 5.40 | 1.00 |
| Barley, cwt. | 3.35 | 3.30 | 3.30 | 4.00 | 3.97 | 4.03 | 3.35 | 3.30 | 3.30 | 3.30 | 1.00 |
| 16% Dairy Feed, 2/ ton. | 76.00 | 75.00 | 75.00 | 84.00 | 77.00 | 73.00 | 76.00 | 75.00 | 75.00 | 75.00 | 1.00 |
| Dairy Ration 3/ cwt. | 2.95 | 2.70 | 2.75 | 88.00 | 83.00 | 84.00 | 2.95 | 2.70 | 2.75 | 2.75 | 1.00 |
| Laying Feed 2/ ton. | 89.00 | 88.00 | 87.00 | - | - | - | 89.00 | 88.00 | 87.00 | 87.00 | 1.00 |

FEEDING RATIOS

| | | | | | | | | | | | |
|-----------|------|------|------|------|------|------|------|------|------|------|------|
| Beef-Feed | 6.9 | 7.8 | 9.0 | 10.7 | 18.2 | 20.5 | 6.9 | 7.8 | 9.0 | 9.0 | 1.00 |
| Hog-Corn | 11.5 | 17.5 | 20.3 | 13.0 | 12.1 | 13.4 | 11.5 | 17.5 | 20.3 | 20.3 | 1.00 |
| Milk-Feed | 2.03 | 2.19 | 2.18 | 1.68 | 1.89 | 1.85 | 2.03 | 2.19 | 2.18 | 2.18 | 1.00 |
| Egg-Feed | 5.6 | 5.2 | 4.3 | 8.2 | 8.2 | 8.1 | 5.6 | 5.2 | 4.3 | 4.3 | 1.00 |

1/ Preliminary. 2/ Combined bulk and sacked. 3/ Based on average prices for commercial feeds and value of grains in a composite ration.

products price index at mid-January was 411 percent of the 1910-14 base period compared with 386 a month ago and 340 a year ago.

The meat animal price index was 507 percent in January, 39 points above the previous month and 110 points above January the previous year.

Beef cattle brought \$32.20 per cwt., \$2.20 above December 1971 and \$6.60 above January 1971.

Hog prices averaged \$23.30 per cwt., \$3.40 above a month earlier and \$8.00 above the same month a year earlier.

The dairy price index was 354 percent in January compared with 352 last month and 347 in January last year.

A preliminary wholesale milk price of \$6.00 was 10 cents above the previous month and unchanged from January the previous year.

Eggs averaged 21 cents per dozen, 2 cents below a month earlier and 4 cents below January a year ago.

Prices Paid

Prices paid by farmers for protein

supplements and mixed feeds ranged from unchanged to slightly less than a year ago.

United States

The index of prices received by

Nation's farmers for farm products at mid-January was 304 per cent of the 1910-14 base period, up 9 points from December 1971 and up 34 points from January 1971.

Prices were considerably higher than in December for meat animals and hay. However, prices for eggs were down substantially.

The index of prices paid by farmers for commodities and services (including interest, taxes and wage rates) was 420, up 4 points from December and 20 points above year ago.

The parity ratio in January was 72, up 1 point from December 1971 and 4 points above January 1971.

Merry-go-Round Speeds Milking

Guernsey cows belonging to

Morelli, dairyman from Turlock, Calif., take twice-daily rides on merry-go-round, an innovative design to speed milking.

The carousel provides milk with a continuous flow of cows allowing two or three to milk cows per hour, compared with 70 hour in a standard flat barn, Morelli said in an interview.

Morelli said, adding he and Hilmar contractor designed the carousel after inspecting similar European operations.

The hydraulically operated 46-foot diameter platform allows tendants to milk 14 cows simultaneously with one animal stepping on and off the slow, rotating carousel at regular intervals, Morelli said.

The system still has bugs in it, Morelli, who calls one problem a cow element.

"The platform when it's turning is like a clock. You can't stop time," he said. "And sometimes people, cows aren't always on the place they should be."



Is your present LP-Gas dealer backed by this famous guarantee? We are.

This seal represents extra effort. The kind of extra effort that gives our customers added confidence in Skelgas and in the services we provide.

Skelgas has always done more for the customer. Like having the most dependable supply . . . and triple-testing gas . . . and having technical services that have set standards for the LP-Gas industry.

The Good Housekeeping guarantee seal is displayed with America's most famous and trusted products. We're proud to have Skelgas included in that group.

Skelgas. The No. 1 name in LP Gas since 1928.



ABILENE SKELGAS SERVICE
Gene Cole, Mgr.
207 N. Broadway CO3-1440

TOPEKA SKELGAS SERVICE
Gene Sears, Mgr.
E. Hwy. 24 & Meriden Rd. FL4-7758

WAMEGO SKELGAS SERVICE
Ken Knoll, Mgr.
5th & Elm 456-7565

SALINA SKELGAS SERVICE
G. D. Pearce, Mgr.
561 N. Broadway TA5-4432

TRI-COUNTY SKELGAS SERVICE
Cliff Coleman, Mgr.
608 So. 5th, Manhattan PR6-4726

JUNCTION CITY SKELGAS SERVICE
Harold Erichsen, Mgr.
560 Grant Ave. CE8-2701



MORTON BUILDINGS, INC.

BACKED BY THE STRONGEST WARRANTY IN WRITING EVER OFFERED ON A FARM BUILDING.

- Machine Storage
- Garages
- Shops
- All Purpose Buildings

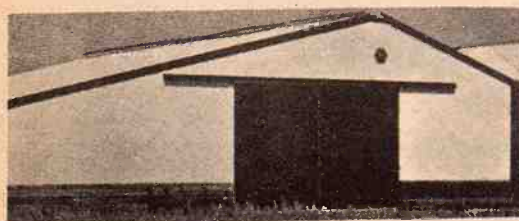

- Cattle Barns
- Hay Storage
- Horse Barns



For Complete Information Call or Write Today:
MORTON BUILDINGS, INC.
Rural Route No. 1
Holton, Kansas 66436
Phone 913/364-2603

I am interested in a Farm Building
☐ Farmer ☐ Rancher ☐ Student ☐ Other

Name _____

Address _____

Town _____ State _____

Phone _____

MORTON BUILDINGS INC,
Box 1103
Salina, Kansas 66701
Phone 913/823-3767

OPEN
Monday
thru
Thursday
Till
7:00

K-HILL MART

Furniture & Appliances

East Over the Viaduct on Hiways 177 and 18 776-9707 MANHATTAN

THE HOME OF CERTIFIED SERVICE

TERMS
TO
SUIT
YOU

MARYSVILLE
Fischel Bros. Impl.

EMPORIA
Equip. Co., D12-5262

The index of prices received by Nation's farmers for farm products at mid-January was the 1910-14 base percentage from December 1917.

Prices were constant or higher than in December 1917 for 10 and hay. However, prices for corn, wheat and soybeans were down substantially.

The index of prices received by farmers for commodities other than farm products (including interest, taxes) was 420, up 20 percent from December 1917 and 40 percent above the 1910-14 year ago.

The parity ratio for farm products was 72, up 1 point from December 1917 and 4 points above the 1910-14 year ago.

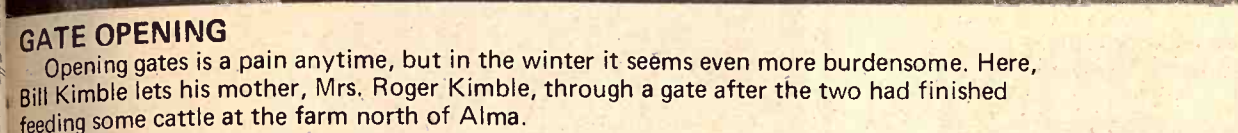

INTEREST RATES are down, and NEEDS are UP.
Now is a good time to see your FLBA manager.

Federal Land Bank Association
OF MANHATTAN, KANSAS

— SERVING —

R. Stanley Parsons
Manager

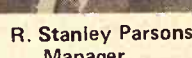

Price per horsepower? Add it up

EMPORIA
Arndt Equip. Co., DI2-5262

Instead, our Hydraulic-Shift gives you the best of both worlds. Including 18 speeds. Normally, you run in direct drive in any of 6 basic gears. But whenever the going is easier,

DURHAM
G & R Impl. Co



A Subsidiary of White Motor Corporation

CLAY CENTER
Toburen Impl. Co.

Kansans have planted 10.1 million

will come from USDA before the sign-up period is over. No regulations are likely to deal with both wheat and feed grains, according to rumors in Washington.

Headline jazz soloist Rich Mat-
teson will perform in conjunction
with the Riley County High School
Stage Band Festival Feb. 26. Over 20
schools in the G&G area will par-
ticipate in the festival with concerts
at 4 p.m. and 7:30.

HOLTON — Winners of conservation awards from the Jackson Co. Soil District's annual meeting were Charles Arnold, Holton; Arthur Anderson, Holton; Don Miller Delia; Fred Schumacher, Whiting and Frank Decker, Holton.



BIG WHEELS

The Britt family of the White City area, Morris county, calls this recent addition "Big Wheels". Jim Britt, right, and his sons Keith, Ron and Kenneth, operate a fertilizer service in the Morris-Wabaunsee-Geary county area.

The rear wheels on this monster are nearly four feet wide and the spraying booms can reach nearly a 50-ft. swath.

Shuffle National Guard Units

All units of the Kansas Army National Guard will undergo a reorganization Feb. 1, according to information released by Lt. Gen. Joe Nickell, Kansas adjutant general.

Nickell said the reorganization was programmed by the Department of the Army to restructure National Guard units to the "most

current organizational and equipment levels." It will reduce Kansas Army Guard troop strength by 37 officers and men leaving 7,571 personnel, he said.

The reorganization involves only minor changes in personnel, equipment or design of some units, he explained, with an increase in the number of units in the state.

All cities now having a National Guard unit will keep those units, Nickell said, and Fort Scott and Salina will receive one additional

unit each.

The only unit to be relocated as a result of the reorganization is the Kansas National Guard's 42nd Army band, which will be moved from Kansas City to Topeka.

SPRING BOAR SALE MARCH 6 AT KSU

A performance tested boar sale has been set for March 6, at the Weber Hall arena, Kansas State University, Manhattan at 1 pm.

PURINA FEEDLOT BLEND/36

Designed for greater feedlot profits

Purina's powerful "two-in-one" supplement for GROWING AND FINISHING is designed for greater feedlot profits and quicker sell-off of finished cattle.

Start 'em with a stress-free welcome on PURINA RECEIVING CHOW... then give 'em a fast-finish encore on PURINA FEEDLOT BLEND 36, the all-new supplement with built-in power for both growing and finishing. Convenient. Easy to feed. Easy to mix. Easy on labor. And easy on gain costs.

New PURINA FEEDLOT BLEND 36™ is another addition to our profit-proven line of feedlot supplements. A perfect encore for PURINA RECEIVING CHOW™. A perfect pair for cost-conscious, conversion-conscious, profit-conscious cattle feeders.

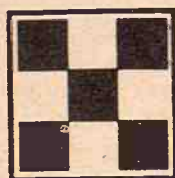

AGRICULTURE SERVICE
258-2412 Herington

MID-CONTINENT ELEVATOR
CE 8-4177 Junction City

GORDEN MARK ELEVATOR
ME 2-3381 Clay Center

FLINT HILLS FEED & GRAIN
PR 8-5322 Manhattan

MOR-KAN ELEVATOR
349-2214 White City

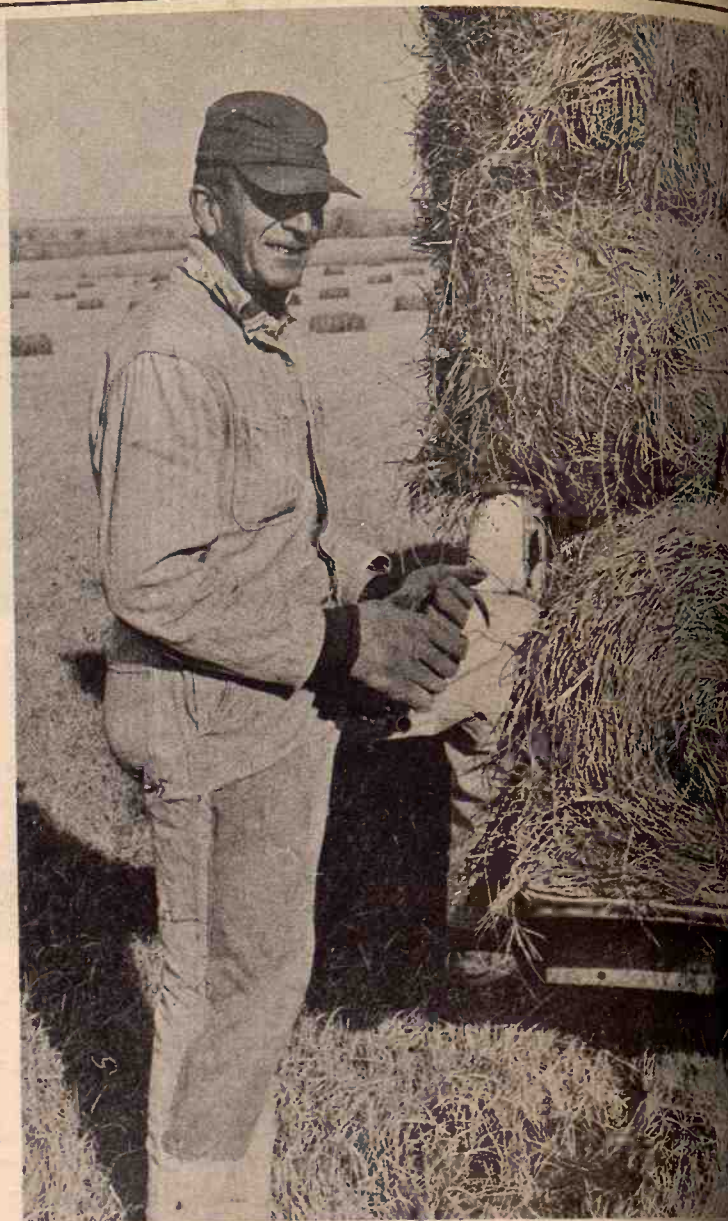

BRAVING THE COLD

Herman Ziegenhirt braves the cold to pick up some hay that he still had in the field. Ziegenhirt milks 15 head of Holstein and raises some Angus cattle. He farms north of Alta Vista.

WHY are more
and more
farmers each year
financing their farm equipment
purchases through **PCA?**



THE ANSWER IS SIMPLE . . .

- You get your loan from farm credit specialists who can give you valuable advice and assistance.
- You have money available to pay cash and get cash discounts.
- You pay interest only on the declining balance — not on money you've already paid back.
- Terms are geared to your ability to repay.
- Credit life insurance available to protect your family.

. . . and for many other reasons why you'll do better and save more with PCA financing, talk to:

IN THE FLINT HILLS, SEE



at MANHATTAN

6th & Humboldt
THE MANHATTAN
PRODUCTION CREDIT ASSN.
Floyd A. Rutherford, president
Phone 776-7061

Serving Clay, Geary, Marshall,
Pottawatomie, Riley and
Wabaunsee counties.

at COUNCIL GROVE

315 West Main
THE COUNCIL GROVE
PRODUCTION CREDIT ASSN.

Charles E. Graham, President
Phone 767-5515
Serving Dickinson, Marion,
Morris, Chase, & Lyon
counties.



| STOCKER & FEEDER CATTLE | |
|-------------------------|-------------|
| Alma, Manhattan | 3 wf str |
| St. George | 12 wf str |
| Manhattan | 14 wf str |
| Admire | 1 bwf str |
| St. George | 10 wf str |
| Alma | 3 blk str |
| Edridge | 11 mix str |
| Piney | 1 wf str |
| Alta Vista | 3 blk str |
| Commanan, Alta Vista | 4 str |
| Alta Vista | 20 wf str |
| Commanan, Alta Vista | 3 blk str |
| Manhattan | 1 wf str |
| Edridge | 13 wf str |
| Maple Hill | 3 str |
| Alma | 15 b & bw |
| Alta Vista | 3 blk str |
| Edridge | 6 wf str |
| Alma | 1 blk hfr |
| Alma | 5 mix str |
| Alma | 11 mix st |
| St. George | 7 wf hfr |
| Alma | 30 mix st |
| Alma | 24 mix st |
| Council Grove | 2 wf hfr |
| Maple Hill | 2 wf str |
| St. George | 1 wf hfr |
| Edridge | 1 bwf hfr |
| Maple Hill | 1 wf hfr |
| Alma | 1 wf hfr |
| Alma | 1 char str |
| Council Grove | 18 blk hfr |
| Edridge | 33 mix hfr |
| Council Grove | 17 mix hfr |
| Alma | 1 blk hfr |
| Alma | 2 wf hfr |
| Alma | 5 mix str |
| Alma | 2 bwf hfr |
| Maple Hill | 5 b & bf h |
| Alma | 3 hfr |
| Alma | 2 blk hfr |
| Alma | 5 blk hfr |
| Manhattan | 3 char str |
| Alta Vista | 1 holst str |
| Alma | 4 holst str |
| Alma | 1 blk hfr |
| Alma | 1 holst str |
| STEER CALVES | |
| Alma | 1 bwf str |
| Alma | 8 blk str |
| Alma | 1 char str |
| Alma | 7 wf str |
| Alma | 1 blk brk |

Kent Frizzell Gets Federal Job

The Senate Judiciary Committee has approved President Nixon's nomination of Kent Frizzell, former Kansas attorney general for an assistant attorney general post. Frizzell would be in charge of lands and Natural Resources Division of the Justice Department. Sens. Bob Dole, and James B. Pearson, both Kansas Republicans, testified before the committee in Frizzell's behalf. Pearson also had written the committee's chairman, Sen. James O. Eastland, D-Miss., urging his support of the nomination. "I've known Kent Frizzell for a

long time," Pearson said. "He has the qualifications, experience, professional capacity and integrity to fulfill the responsibilities of this position."

The nomination now will be sent to the full Senate for confirmation.

Fish Consumption - Only One-Tenth Of Beef Rate

Cattlemen should have no worries about consumers preferring fish to beef, according to an Agriculture Department report.

Last year, in fact, per capita fish consumption dropped to 11.2 pounds from 11.40 in 1970. Fish eating had

risen three years in a row before that.

Beef consumption, meantime, remained about steady at approximately 113 pounds per capita,

according to a preliminary estimate.

On the fish situation, the USDA said in a report: "Prices of fillets were considerably higher than

whole broilers or pork and, in some cases, more expensive than chicken parts. Also, some resistance was generated by reports of mercury in fish."

JUST ARRIVED 13-2 TON DUMP TRUCKS

Equipped with

5 yard Dump Beds and Hoist, 292 6-Cylinder Engines,

5 Speed Transmissions and 2 Speed Axles

1963 AND 1964 MODELS

These trucks have been owned by the State of Kansas and have been well maintained.

YOUR CHOICE \$1,595

"TRADE WHERE IT'S HANDY"

DICK HANDY CHEVROLET - - OLDSMOBILE, INC.

OPEN EVENINGS TIL 8:30

W. HWY 50

EMPORIA, KANSAS

PHONE 316/342-2744

REGISTERED ANGUS SALE THURSDAY, FEBRUARY 17th

in conjunction with the regular Manhattan Commission Company Sale, MANHATTAN, KS.

These cattle will sell around 2:00 p.m.

9 cows—preg. tested to calve in March & April
14 open heifers

2 yearling bulls
1 yearling Simmental Angus
cross bull
Wye-Emoulus & Bardoliermere breeding

FAGERBERG ANGUS RANCH

Olsburg, Ks. 66520

Phone 913/468-3338

Manhattan Commission Co. INC.

STARTING TIME
12:00 NOON

SALE EVERY
Thursday

The market at our sale last week Thursday was steady or weaker. The lighter cattle sold at steady to higher prices while heavier cattle sold at lower prices.

We had a large run of cattle even though the weather was bad. We are expecting a large run for this coming Thursday, Feb. 10.

We invite you to have us look at your cattle before you decide to sell them.

Following is a partial listing of our sale last Thursday:

STOCKER & FEEDER CATTLE

| | | |
|-------------------------------|-------------|--------------|
| Bert Nixon, Manhattan | 3 wf str | 595 @ 39.40 |
| Lenher Bros., St. George | 12 wf str | 659 @ 39.25 |
| Bert Nixon, Manhattan | 14 wf str | 706 @ 39.20 |
| Fred Jensen, Admire | 1 bwf str | 580 @ 38.80 |
| Lenher Bros., St. George | 10 wf str | 755 @ 38.55 |
| Warren Meyer, Alma | 3 blk str | 758 @ 38.50 |
| Dale Rice, Eskridge | 11 mix str | 629 @ 38.40 |
| Ivan Sand, Riley | 1 wf str | 710 @ 38.20 |
| Steere Dairy, Alta Vista | 3 blk str | 661 @ 38.00 |
| Everett Zimmerman, Alta Vista | 4 str | 668 @ 37.70 |
| Harold Steere, Alta Vista | 20 wf str | 794 @ 37.60 |
| Everett Zimmerman, Alta Vista | 3 blk str | 788 @ 37.40 |
| Bert Nixon, Manhattan | 1 wf str | 1055 @ 37.10 |
| Dale Rice, Eskridge | 13 wf str | 801 @ 37.00 |
| Chester Todd, Maple Hill | 3 str | 835 @ 36.90 |
| Harold Steere, Alta Vista | 15 b & bwf | 797 @ 36.80 |
| Warren Meyer, Alma | 3 blk str | 890 @ 36.70 |
| Dale Rice, Eskridge | 6 wf str | 835 @ 36.35 |
| Harold Fehy, Alma | 1 blk hfr | 575 @ 36.25 |
| Warren Meyer, Alma | 5 mix str | 842 @ 35.60 |
| Ivan Sand, Riley | 11 mix st | 876 @ 35.60 |
| Lenher Bros., St. George | 7 wf hfrs | 625 @ 35.60 |
| Wayne Leonard, Alma | 30 mix st | 913 @ 35.35 |
| Milton Stuewe, Alma | 24 mix st | 955 @ 35.25 |
| G. M. Robidou, Council Grove | 2 wf hfrs | 735 @ 35.20 |
| Roy Kimble, Maple Hill | 2 wf str | 977 @ 35.10 |
| Lenher Bros., St. George | 1 wf hfr | 820 @ 35.00 |
| Bob Shumate, Eskridge | 1 bwf hfr | 660 @ 34.70 |
| Chester Todd, Maple Hill | 1 wf hfr | 665 @ 34.50 |
| Warren Meyer, Alma | 1 char str | 650 @ 34.50 |
| Jim Robidou, Council Grove | 18 blk hfrs | 679 @ 34.40 |
| Ken & Ron Peters, Randolph | 33 mix hfrs | 884 @ 34.10 |
| Dale Rice, Eskridge | 17 mix hfrs | 783 @ 34.00 |
| G. M. Robidou, Council Grove | 1 blk hfr | 615 @ 34.00 |
| Guy McDiffett, Alma | 2 wf hfrs | 825 @ 34.00 |
| Milton Stuewe, Alma | 5 mix str | 948 @ 34.00 |
| Ivan Sand, Riley | 2 bwf hfrs | 682 @ 33.80 |
| Woodrow Leonard, Alma | 5 b & bf h | 819 @ 33.70 |
| Ivan Sand, Riley | 3 hfrs | 903 @ 33.60 |
| Woodrow Leonard, Alma | 2 blk hfrs | 740 @ 33.60 |
| Chester Todd, Maple Hill | 5 blk hfrs | 805 @ 33.50 |
| Warren Meyer, Alma | 3 char str | 975 @ 33.52 |
| Harold Goff, Manhattan | 1 holst str | 690 @ 32.90 |
| Steere Dairy, Alta Vista | 4 holst str | 672 @ 32.60 |
| Warren Meyer, Alma | 1 blk hfr | 855 @ 32.25 |
| Steere Dairy, Alta Vista | 1 holst str | 815 @ 31.90 |

STEER CALVES

| | | |
|-------------------------|--------------|-------------|
| Fred Jensen, Admire | 1 bwf str | 375 @ 47.00 |
| Harold Fehy, Alma | 8 blk str | 384 @ 45.50 |
| Carroll Joy, Alta Vista | 1 char str | 330 @ 45.25 |
| Fred Jensen, Admire | 7 wf str | 411 @ 44.90 |
| Rudy Fehy, Alma | 1 blk brk st | 455 @ 44.75 |

| | | |
|-------------------------------|------------------|-------------|
| Bob Shumate, Eskridge | 5 b & bwf b386 @ | 43.25 |
| Harold Fehy, Alma | 9 blk str | 533 @ 41.80 |
| Carroll Joy, Alta Vista | 14 char str | 516 @ 41.30 |
| Bob Shumate, Eskridge | 37 bwf bulls | 535 @ 40.40 |
| Fred Jensen, Admire | 3 wf str | 536 @ 39.80 |
| Bill Whearty, Randolph | 5 wf str | 553 @ 39.75 |
| Wayne Roesner, Manhattan | 1 bk str | 540 @ 38.75 |
| KSU Dairy & Poultry Sc., Manh | 2 holst str | 257 @ 36.50 |

HEIFER CALVES

| | | |
|--------------------------|-------------|-------------|
| E & R Church, Alma | 1 bwf hfr | 415 @ 39.75 |
| Harold Fehy, Alma | 12 bk hfrs | 411 @ 39.50 |
| Wayne Roesner, Manhattan | 14 blk hfrs | 439 @ 39.00 |
| Bob Shumate, Eskridge | 1 blk hfr | 385 @ 38.50 |
| Bud Jones, Cedar Point | 2 hfrs | 295 @ 38.20 |
| Bob Shumate, Eskridge | 42 mix hfr | 488 @ 37.90 |
| Wayne Roesner, Manhattan | 1 red hfr | 355 @ 37.75 |
| Carroll Joy, Alta Vista | 4 char hfrs | 518 @ 37.00 |
| Lenher Bros., St. George | 6 wf hfrs | 547 @ 35.70 |
| Dale Rice, Eskridge | 4 b & b brk | 446 @ 35.70 |

BULLS

| | | |
|-------------------------------|--------------|--------------|
| Wayne Leonard, Alma | 1 wf bull | 770 @ 32.90 |
| Herman Andres, Alta Vista | 1 bl rn bull | 1105 @ 29.30 |
| Ed Rait, Wamego | 1 char bull | 1665 @ 28.20 |
| Z Bar Cattle Co., Kansas City | 1 wf hr bu | 1135 @ 26.80 |

COWS

| | | |
|-------------------------------|------------|--------------|
| Wilton Thomas, Manhattan | 1 blk cow | 715 @ 27.75 |
| Earl Fowles, Clay Center | 1 wf cow | 835 @ 26.75 |
| Earl Fowles, Clay Center | 1 wf cow | 915 @ 26.50 |
| Earl Fowles, Clay Center | 5 blk cows | 842 @ 25.90 |
| Earl Fowles, Clay Center | 1 wf hr co | 975 @ 25.50 |
| Bob Edwards, Olsburg | 1 blk cow | 845 @ 25.00 |
| Everett Zimmerman, Alta Vista | 1 holst co | 1455 @ 24.50 |
| Michael Olderd, Corning | 1 holst co | 1135 @ 24.30 |
| Roger Lambotte, Topeka | 1 holst co | 1275 @ 24.30 |
| Everett Zimmerman, Alta Vista | 1 holst co | 1305 @ 24.20 |
| Michael Olderd, Corning | 1 holst co | 1235 @ 24.10 |
| Everett Zimmerman, Alta Vista | 1 holst co | 1395 @ 24.10 |
| Michael Olderd, Corning | 1 holst co | 1165 @ 24.00 |
| A. B. Hudson, Paxico | 1 blk cow | 945 @ 23.80 |
| Darold Brunkow, Wamego | 1 holst co | 1330 @ 23.70 |
| Michael Olderd, Corning | 1 holst co | 1285 @ 23.60 |
| Michael Olderd, Corning | 2 holst co | 1450 @ 23.50 |
| Ed Rait, Wamego | 2 holst co | 1450 @ 23.50 |
| Borg Bros. | 1 wf cow | 975 @ 23.50 |
| Steere Dairy, Alta Vista | 1 wf cow | 1080 @ 23.40 |
| Earl Fowles, Clay Center | 1 holst co | 1390 @ 23.40 |
| Jack Akin, Manhattan | 1 wf cow | 935 @ 23.25 |
| Earl Fowles, Clay Center | 1 wf hr co | 990 @ 23.25 |
| Tom Worrell, Manhattan | 1 wf cow | 1035 @ 23.00 |
| Steere Dairy, Alta Vista | 1 wf cow | 800 @ 23.00 |
| Ed Riat, Wamego | 1 blk cow | 1125 @ 22.90 |
| Bob Edwards, Olsburg | 1 blk cow | 1135 @ 22.80 |
| Goehring Bros., Westy | 1 bwf cow | 1345 @ 22.80 |
| Michael Olderd, Corning | 1 holst co | 1005 @ 22.70 |
| Rudy Fehy, Alma | 1 bwf co | 890 @ 22.50 |
| Warren Richson, Randolph | 1 wf cow | 1025 @ 22.40 |
| Harold Fehy, Alma | 1 blk cow | 995 @ 22.30 |

THESE CATTLE WILL BE IN THURS., FEB. 10

Previously advertised, the 110 choice black Angus steers and heifers (short yearlings) could not be brought in last week due to the storm. We will have them this week. These cattle are long bodied and reputation cattle. In fact, we have sold this same consignor's cattle through our auction for the past several years, and the outcome has always been better than expected.

| | | |
|------------------------------|------------|--------------|
| Harold Goff, Manhattan | 1 holst co | 1895 @ 22.30 |
| Michael Olderd, Corning | 1 holst co | 1100 @ 22.30 |
| Fred Jensen, Admire | 1 wf cow | 1075 @ 22.25 |
| Woodrow Leonard, Alma | 1 blk cow | 955 @ 22.10 |
| Oliver Brunkow, Wamego | 1 holst co | 1480 @ 22.00 |
| Woodrow Leonard, Alma | 1 blk cow | 1020 @ 21.90 |
| Ivan Sand, Riley | 1 blk cow | 875 @ 21.50 |
| John Florence, Alta Vista | 1 blk cow | 945 @ 21.10 |
| Woodrow Leonard, Alma | 2 blk cows | 907 @ 21.00 |
| Pete Unterberger, St. George | 1 wf cow | 945 @ 20.40 |
| Woodrow Leonard, Alma | 1 blk cow | 1040 @ 20.20 |

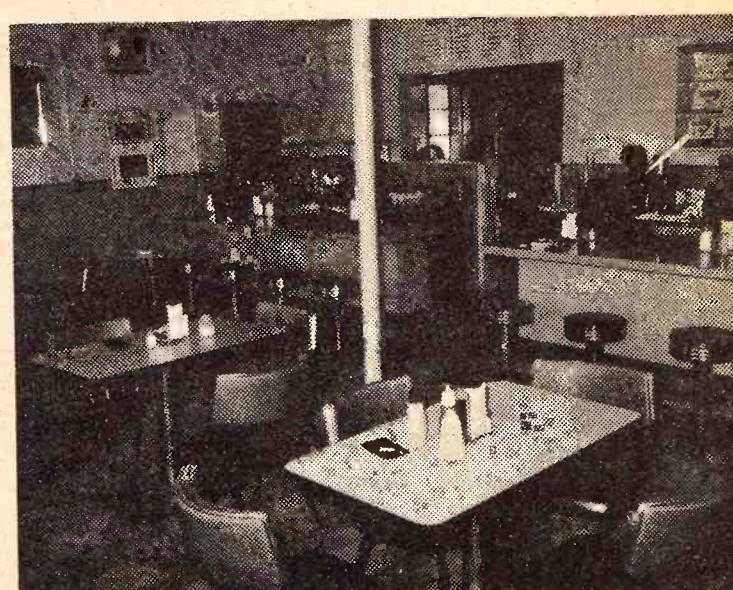

Cafe Open Every Day Except Sunday

FOR ESTIMATES

| | |
|--|----------------------|
| W. E. DUGAN . . . Alta Vista, 229-6430 | Consignment Reports |
| JOE RAINE . . . Maple Hill, 663-2226 | WIBW Radio 6:30 a.m. |
| DON WELLS . . . Manhattan, 539-3744 | Thursdays |
| MERVIN SEXTON . . . Abilene, 263-3449 | WIBW-TV 12:15 noon |
| WALT SUTTER, Junc. City, 238-5685 | Wednesdays |
| BARN PHONE . . . Manhattan, 776-4815 | |

BUYING FAT HOGS

At Manhattan Every weekday except Thursday and Friday.
At Eskridge Every Wednesday At Alta Vista Every Saturday
Buying hours 8 a.m. - 2 p.m. except Manhattan. For information call the barn in Manhattan, 776-4815. Or you may call Joe Raine at Maple Hill 663-2226, or Eskridge yard 449-2347.

Auctioneers: Joe Raine and C. J. Estes

Promise Federal Help On Feedlot Waste Problems

DENVER—The nation's livestock industry has been promised government help in its efforts to solve the air and water pollution problems caused by animal wastes. Speaking at the 75th anniversary

COW POKES

By Ace Reid

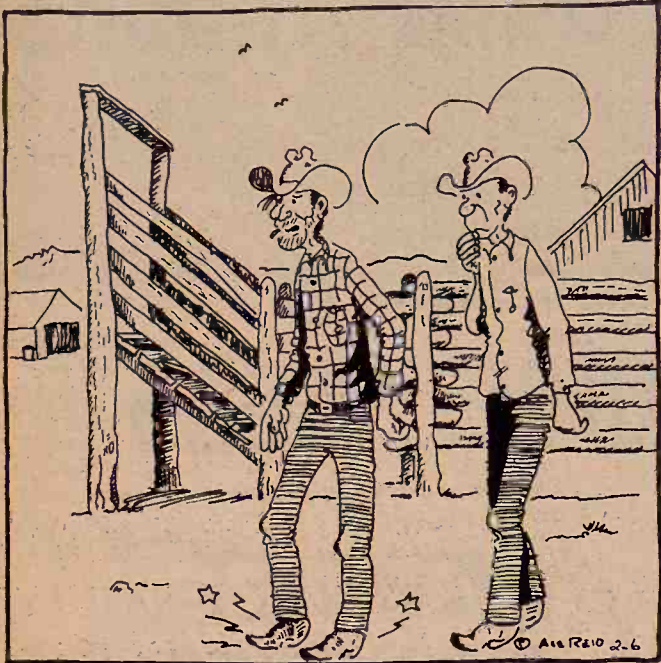

"Shore, everybody kids me about wearin' my boots too small, but the only pleasure I ever git is goin' home at nite and pullin' these tight things off!"

CUSTOM BUILT KITCHENS

Designed with you in Mind
Call us today for further Details

MINNEAPOLIS BUILDING CENTER

913/392-2851

MINNEAPOLIS, KANSAS

convention of the American National Cattlemen's Assn. here, William D. Ruckelshaus, administrator of the U.S. Environmental Protection Agency, said his agency recognizes that "guidelines and regulations alone cannot solve the problem."

"We intend to help develop waste management technologies that are economical and effective for both livestock and poultry wastes. There won't be any one simple answer," he declared.

The EPA administrator spoke at a symposium on "It's the Cattlemen's Environment, Too," co-sponsored by ANCA and American Cyanamid Company.

Ruckelshaus praised the livestock industry for efforts already made to alleviate waste pollution. He listed animal wastes, irrigation return-flows and sediment run-off as the three most serious forms of agricultural pollution.

"Clearly we are coming into a new era in which your relationship to the land will receive much closer scrutiny," he observed. "That is simply because we are no longer a country with a small population and seemingly endless open spaces. In 1972 everybody is downwind or downstream from somebody else."

Citing industry attempts to control pollution with sloped lots, under-drains, paved lots, interceptor ditches, berms, grassed waterways, retention basins and lagoons, Ruckelshaus said the EPA is working to outline new waste management systems for the short run as well as the long haul.

"We are pushing forward with efforts to quantify agricultural pollutants and to develop new treatment methods. We are investigating the prospects for recycling and refeeding animal waste in cooperation with the Food and Drug Administration and the U.S. Department of Agriculture," he added.

Ruckelshaus said he believed future feedlots can be integrated into long-range plans for land use and water, air and solid waste

management on a regional scale. He called for continued study of the potential for converting waste matter into animal feeds, combustible oils, fertilizers and other marketable products.

"Our commitment to a better environment is irreversible and total," he declared. "From what I have seen and heard, Livestock and poultry producers have an equal commitment, but they are not sure what the policy means for their industry and they feel a need for guidance."

"Therefore, we intend to improve communication with the nation's farm and feedlot managers so that we can exchange views frankly and move forward together in a cooperative campaign to upgrade our common surroundings. We do not intend to go off half-cocked on any of the issues facing our agency. But we must act responsibly and demonstrate to the American people that the environment can and will be cleaned up."

Limousin Assn. Finds Fill-In To Run Promotion

Dale F. Runnion, Fort Collins, has been appointed interim executive vice president for the North American Limousin Foundation to fill the vacancy created by the resignation of Dick Goff.

The board of directors commended Goff for the stellar role he had played in the founding and organization of the foundation since its beginning.

"We're pleased that Runnion has accepted our draft to fill this important post during this rapid growth period of our organization", President John D. Moore, Newville, Pa., stated in making the announcement. "His many years experience working closely with

breed associations, purebred breeders and, more specifically, the breed promotion business will greatly benefit the board in carrying on our programs and selecting an executive to carry on our work service to our members."

Runnion assumed the duties in the headquarters office in Denver February 1st. He will serve on a selection committee with North American Limousin Foundation President Moore and Vice President Burwell M. Bates, Konawa, Okla., to screen applicants for the new executive vice president position.

Runnion is the publisher and editor of the International Limousin Journal. His duties with the magazine will be assumed by Dean Jacobs and June A. Runnion during the period he will be serving the foundation.

Goff said he plans to go back into the agri-business advertising and market research service. He also agreed to serve as an advertising and promotion consultant to the Board.

AREA CROPS AND SOILS EXTENSION AGENT NAMED

A native Kansan, Gary Kilgore, has been named area extension specialist in crops and soils with headquarters in Chanute. Kilgore has been a forage research agronomist for the past five years.

BEATRICE

77

LIVESTOCK SALES

2 miles north of Beatrice, Nebr.

Monday
CATTLE 11:30 a.m.

Wednesday
HOGS 11:00 a.m.

Feeder pigs, Male Hogs
& bred gilts sell 2:30 p.m.

BARN PHONE 402-223-3571

We had an extra large run of cattle last week. Baby calves \$25.00 to \$65.00 with 3 Blk bulls at \$135.00, 5 Mix bull at \$122.50. Canner & Cutter \$142.50, 3 WF bulls at \$135.00, 2 Hol bulls at \$97.50, 1 BWB but at \$122.50. Canner & Cutter cows 18.00 to 22.00 with commercial & utility cows 22.00 to a top of 25.70. 12 WF cows with calves at \$359.00, 9 WF cows with calves at \$370.00, 7 WF cows at \$300.00, 2 Hol hfrs at \$272.00, 1 Blk cow at \$360.00, 4 Hol hfrs at \$248.00, 2 Hol hfrs at \$286.00, 2 Hol hfrs at \$300.00. Bulls 26.00 to 29.90. Some sales include: 23 Mix hfrs wt 486 at 40.60, 12 WF str wt 505 at 41.90, 12 Blk hfrs wt 491 at 37.70, 11 WF str wt 686 at 37.35, 13 Mix hfrs wt 531 at 37.35, 10 Mix str wt 773 at 38.50, 13 Mix hfrs wt 456 at 37.70, 1 Hol cow wt 1550 at 25.70, 5 Hol cows wt 1327 at 25.10, 3 Hol cows wt 1203 at 24.70, 2 Hol cows wt 1350 at 25.00, 4 Char cows wt 1408 at 24.60, 2 Hol cows wt 1332 at 23.30, 2 WF cows wt 1020 at 23.80, 1 Gur cow wt 1225 at 23.80, 1 WF bull wt 1755 at 29.90, 1 WF bull wt 1680 at 29.00, 1 WF bull wt 1985 at 28.30, 1 Hol bull wt 985 at 26.10, 1 BWB bull wt 1020 at 34.45, 19 WF hfrs wt 940 at 42.20, 12 Blk str wt 506 at 32.30, 12 Hol str wt 844 at 36.25, 11 Mix hfrs wt 579 at 35.75, 10 Hol str wt 493 at 35.75.

HOGS

Due to the snow storm and cold our hog run was light last Wednesday. 200 to 240 lb. butchers at 24.75 to 25.50; 240 to 260 lbs. 24.00 to 24.75; 260 lbs. & over 23.00 to 24.00. Light sows 22.00 to 22.50 with heavier weights 21.00 to 22.00. Boars 19.00 to 19.50. 1 Hp boar at \$65.00, 1 Hp bred gilt boar at \$83.00, 9 mix pigs at \$14.25, 11 Mix pigs at \$12.00, 12 Mix fdrs wt 136 at 25.10, Feeder pigs, male hogs & bred gilts sell around 2:30

CLARENCE TEGTMEIER
Burchard - 865-4521
DELMER JURGENS
Wymore - 645-3493
JR. THIMM
Beatrice - 228-0757

Winter Pasture

where roughage isn't enough!

For a successful calf crop your cattle need extra protein, vitamins, minerals and energy. Nutrients they just can't get from fall pasture or roughage alone.

Supplement with CO-OP Range Feeds. Proteins from 12% to 39%. Vitamin, mineral and energy levels to suit your particular needs. And they're easy to feed. CO-OP Protein Blocks feature built-in consumption controls to eliminate overfeeding and waste. Extra convenience means lower labor costs too.

Your CO-OP Feed "Pro" can answer all your questions about CO-OP Range Feeds. Talk to him about your winter range feeding program.

COOP Range Feeds

... essential to the fall ration.

St. Marys
Farmers Union Co-op
Business Assn.

Clay Center
Farmers Union Co-op
Clay Center-Bala
Miltonvale-Leonardville

Carlton
Farm Co-op Assn.
Carlton
Telephone 31

Greenleaf
Farmers Co-op Elevator Assn.
Greenleaf-Linn
Washington

Lindsborg
Farmers Union Elevator Co.
Lindsborg-Falun
Bridgeport

Manhattan
Farmers Cooperative Assn.
Manhattan-Alta Vista
Westmoreland-Onaga

Form Change
accept
while
comp
prod
An
syste
head
disgr
for a
propo
1972-
Augu
perce
The
depa
Mar
respo
stren
at le
tural
Comm
Im
voice
add
flatio
the C
In
in th
jump
mem
Holla
many
Italy
Luxe
outlo
Alt
repre
oppos
they
prese
plust
the U
raisin
consi
paym
own f
Def
almo
Mark
Britis
mark
told i
to r
defici
EC's
Any
regal
were
too. V
situat
dolla
mean
area.
value
levy s
would
Nov
farme
Need the most storage
for the least money...
Need for Full Facts on
Star's New ECONOSTOR
ECONOSTOR gives you a clear height
of 10 feet and 2880 square feet of
usable space (larger
than most). Erection can be
completed in just DAYS, by you or
Star Builders! You need no
excavation and you can use the
ECONOSTOR for all your purposes
ECONOSTOR is ideal for secure, pro-
tection of equipment, grain
and hay supplies. For equipment re-
pairs, the rigid frame will support a
load of 10,000 lbs. or more.
North Centre
Box 141 or P.O.
MINNEAPOLIS
30,000 Steel Buildings
Manufactured in the U.S. at Minneapolis, Minnesota



IT WON'T PUMP WATER

S.F. Lauer, a farmer near Westmoreland, spends his spare time building windmills. Not the full scale ones, his windmills are about 14 feet tall and decorate a front yard nicely. Lauer farms 140 acres and runs 23 cows which he claims keeps a 63-year old man busy.

Electric Co-ops Squirm Over Funds

Rural electric power cooperatives are unhappy over some money-juggling in President Nixon's budget proposal for financing the Rural Electrification Administration next fiscal year.

The Nixon budget calls for \$438 million in new REA loans during the year beginning July 1, less than half of what electric co-op representatives expect the demand to be.

Moreover, \$107 million of next year's REA budget amount actually is money Congress intended the agency to use now, before July 1, for loans. Here is how it went:

The REA, in the Agriculture Department, was held originally to a loan budget of \$329 million for the year which began last July 1. However, Congress appropriated a total of \$545 million for REA lending this fiscal year.

But the Office of Management and Budget, the White House money watchers, impounded \$216 million of the amount Congress had approved.

Loan pressure built up, however, and Nixon ordered OMB to release \$109 million for REA use this fiscal year. The partial thaw of the frozen funds was announced on Jan. 6, leaving \$107 million still on ice.

That made a total of \$438 million available to REA borrowers this fiscal year.

In the budget Nixon sent Congress last week, the new REA money sought for next fiscal year is \$438 million the same as for the current year. It includes the \$107 million in still-frozen funds Congress had earmarked for the 1971-72 program.

Thus, according to the Nixon budget, the actual new funds asked for REA next fiscal year total \$331 million.

The National Rural Electric Cooperative Association, which represents REA borrowers and carries their messages to Congress, is pushing for the immediate release of the still-frozen \$107 million so REA lending could be boosted to the full \$545 million Congress specified

this fiscal year.

Robert D. Partridge, NRECA general manager, sent a telegram to President Nixon saying the new budget for REA "is far short" of the actual needs of rural electric systems. Surveys, Partridge said, show capital demand currently at more than \$800 million.

"Even if the entire \$545 million

authorized by Congress were to be used this fiscal year and that much more approved for fiscal 1973, the backlog of loan applications at REA would continue to grow at an alarming rate," Partridge said.

Loan demand "may reach \$1 billion" next fiscal year, Partridge told Nixon.

The new budget notes REA money next year will continue at the current rate of \$438 million

FOR SALE 880A Livestock Farm

320 ACRES OF CROPLAND, BALANCE BLUESTEM — MOSTLY NEW 4 & 5 WIRE FENCES — NEWLY RE-MODELED HOME.

\$150 an Acre

For Information, Contact:

Jim Kirkemunde Realty

214 W. 6th

TOPEKA, KS.

913-357-7161

SOUTHEAST KANSAS FEEDER PIG ASSOCIATION SALE SAT., FEB. 12 — 1:00 p.m. AT THE FAIRGROUNDS FREDONIA, KANSAS

Expecting About 1500 Head

On the farm vet inspected & erysipelas vacc. quality feeder pigs.



For Further Information:
JIM WRIGHT, Secretary
Phone 316/568-5692
Rt. 1, Altoona, Ks. 66702

JOE MCGINNIS, President
Phone 316-378-3880
Fredonia, Kansas 66736

2 BIG SALES EVERY WEEK



Bonded for your protection

HOGS on Tuesday
LEADING HOG MART IN KANSAS.

WASHINGTON SALES CO., INC.

Barn Phone
913/325-2266

Harold Siegel, Albert Giehr
Auctioneers

CATTLE
Every
Wednesday



For Information or to Consign, Call:
ED BURT, Washington, Kans. 913/325-2393

FREE COFFEE

Garage Door Bottoms
Shuts out wind, rain,
Dust. 9' — \$2.50.
16' — \$3.95

HOG TIGHT

11 GA. HEAVY
32" — 20 ROD
ROLLS.
\$29.95

No. 508-4
Basketball
BACK BOARDS
\$5.89
¾" Weather
Sealed Plywoods

FEED LOT PANELS FOR CATTLE

Full ¼" Rods
4-In. by 8-In.
Mesh
Galv. 52" High,
16-Ft. Lengths
\$8.49

HOG PANELS

Full ¼" Rods
2" x 4" x 8"
Mesh
Galv. 34"
High, 16-Ft.
Lengths
\$7.49

LOW — LOW PRICES ON LUMBER

2x4's

| | |
|---------------|------------|
| 8 Ft. Lengths | 72¢ ea. |
| 10 Ft. " | 89¢ ea. |
| 12 Ft. " | \$1.08 ea. |
| 14 Ft. " | \$1.31 ea. |
| 16 Ft. " | \$1.49 ea. |

2x6's

| | |
|---------------|------------|
| 8 Ft. Lengths | \$1.08 ea. |
| 10 Ft. " | \$1.35 ea. |
| 12 Ft. " | \$1.62 ea. |
| 14 Ft. " | \$1.96 ea. |
| 16 Ft. " | \$2.24 ea. |

PREFINISHED PANELING

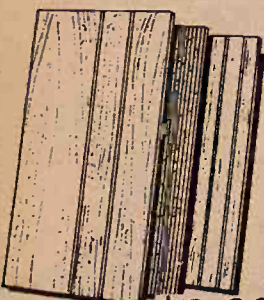

Vinyl Covered **\$2.89**
5 Colors Each

CEILING TILE

It's easy to apply and is ideal for renewing old, cracked, unsightly ceilings. As low as **8¢** sq. ft.

MORTONS
Water Softener
Salt
50-lb. bag **97¢**
Pellets **\$1.39**

MONARCH FLARE
Medicine Cabinet
\$10.49
24" x 19½"

LOOSE ROCK WOOL INSULATION
\$1.15 PER BAG
Covers approx. 20 sq. ft.
3½ in. deep

HOURS
8:00-5:00
Mon.-Fri.
Saturday 8:00-5:00
JUNCTION
75th & Fair
and 24th West

SUPER MART

payless Cashways INC.

Phone 913-232-7248

PAYLESS CASHWAYS LUMBER STORE

FREE PARKING

TOPEKA KANSAS

TRACTORS

1964 JD 4020 RC diesel, painted, good tires, sharp \$4750
You can put the Turbo-Charger listed below on this tractor and have 4320 power —
M&W turbo charger for 4020, installed \$375
Massey 98 with GMC diesel engine. \$950 spent on complete overhaul of engine, 94 horsepower. Only \$2195
Three JD 4020 diesel tractors, 1965 thru 1968, good tractors and at prices you can afford
IHC 706 gas, wide front, new pistons and sleeves, painted AC 190XT gas, 3 point, with cab. Excellent tractor \$3850
1960 Case 800 diesel, wide front, power steering, good \$1200
IHC H, real good \$275
1950 JD A with loader. Both \$385

COMBINES

1967 Gleaner C-II with cab & chopper. Good machine .. \$5750
1968 Gleaner C-II. Purchased new in 1968 \$5750
1968 JD No. 55, clean and neat as a pin \$5750
3 JD 1959 No. 55 combines, priced right.
Allis Gleaner 4 row corn head on 30" rows. Two years old. Excellent condition. Hookup for Gleaner F or C. Other hookups available \$2195

PLANTERS

2 JD 494 4 row with fertilizer
JD 4 row 1240 plateless with fertilizer. Used 2 years. Excellent condition \$1075
JD No. 300 4 row rotary moldboard lister
JD 6 row 802 rotary moldboard lister
Demonstrator JD 112 garden tractor with mower \$875

MISCELLANEOUS

JD 516 semi-mtd. plow. Excellent \$935
JD 4x14 full mounted plow. Good \$265
127 Gyramor pull type rotary cutter. Good \$275

NEW MACHINE BARGAINS

2 new John Deere 24T balers, coming due and must sell. Bargain.
TWA 13' plowing disk. Demonstrator.

WE ARE DEALERS FOR

Bear Cat Grinders
Mott Mowers
GB Loaders
Servis Equipment

Flex King Plows
BMB Rotary Cutters
Lilliston Rolling Cultivators
McCulloch Saws



Concordia Tractor Inc.

CH 3-3381

Concordia, Kans.

Federal Lawsuit On Associated Milk Co-op

The Associated Milk Producers, Inc., has been charged by the Justice Department with monopolizing the sale of milk produced in 14 states. The suit, filed in San Antonio, charges that A.M.P.I., one of the nation's largest dairy marketing cooperatives, has conspired with milk haulers and processors to strain unreasonably and monopolize the sale of milk to processors in violation of antitrust laws.

The department said A.M.P.I., with headquarters in San Antonio, has acted to restrain and monopolize milk sales in the 14-state area since 1937 by practices designed to eliminate the competition of independent milk producers.

The practices cited include manipulating orders for the purpose of depressing the price of milk received by independent producers. The civil antitrust suit also alleged that producers have been denied restricted access to haulers and processors and that customers have

been deprived of the opportunity to buy processed milk and milk products at competitive prices.

The suit asks that A.M.P.I. be barred from continuing the practices and also that it be enjoined from using threats or coercion to induce dairy farmers to join the cooperative or to induce independent haulers and processors to refuse to haul or process milk for non-members of A.M.P.I.

The association has more than 40,000 members in Missouri, Kansas, Wisconsin, Minnesota, South Dakota, Iowa, Nebraska, Illinois, Indiana, Tennessee, Arkansas, Oklahoma, New Mexico and Texas.

Wage Gains Disappear To Taxes, Inflation

Wages and salaries have been so seriously depreciated by higher taxes and inflation that breadwinners who gained increases of up to 30 per cent over the last six years actually may have lost buying power, the Tax Foundation says.

Five base incomes analyzed by the private, nonprofit foundation show that in the 6-year span a 30 per cent increase in dollar pay resulted in a decrease in "real" pay.

Dr. Elsie Waters, senior research administrator for the New York-based organization, said economists and tax people "are considerably concerned by the trend. They are focusing on whether they will ever be able to control government spending. It seems to have run away."

The Tax Foundation based its calculations on a family of four, with one person working. A 30 per cent increase in a salary of \$10,000 in 1966 would be worth \$13,000 today.

How much is it worth in buying power now? Actually \$156 less, according to the foundation, which deducted \$745 as the increase in taxation in that period, and \$2,411 deducted as the inflation bite. This represented a 1½ per cent decline in purchasing power.

A raise in salary from \$20,000 in 1966 to \$26,000 in 1972, less the \$4,596

inflation bite and the \$1,722 increase in taxation, resulted in a net loss of \$318 in buying power, the foundation said.

A raise in salary from \$30,000 to \$39,000 in 1972 minus the \$3,244 increase in taxes and the \$6,523 deducted for inflation, resulted in a net loss of \$767, or 2½ per cent less in purchasing power.

Similarly a raise in salary from \$40,000 in 1966 to \$52,000 in 1972 resulted in a net loss of \$1,299 in buying power, and a raise from \$50,000 to \$65,000 resulted in a net buying power loss of \$1,789.

Dr. Waters blamed the loss of purchasing power on escalating inflation and rising state and Social Security taxes.

"State and local taxes are going up faster than federal taxes," she said. "From 1965 to 1970 these taxes rose by 12 per cent a year, which doubles them every six years. In that same period consumer spending was up 7 per cent, and the gross national product was up 7 per cent."

Dr. Waters said 30 per cent was a "conservative" estimate of salary and wage increase since 1966. But the figures make it quite clear that you would have had to get increases of at least 35 per cent in that period to just stay even in terms of buying power."

Co-op Managers To Get Schooling

The second annual Co-op Management Institute sponsored by the Kansas Farmers Service Association and the Kansas State University College of Business Administration will be held at the K-State Union, February 15-16.

Purpose of the institute is to increase job effectiveness of co-op managers. About 35 co-op managers from throughout the state are expected for the meeting.

Featured speakers include Dr. Robert Lynn, dean of the college, who will discuss "Economic Environment and the Co-op Manager"; Dr. Charles Hubbard, an assistant professor who will discuss advertising; and Dr. Richard Vaden, an assistant professor who will discuss management effectiveness.

GEORGE MUNKRES HAS ISIS SHRINE TITLE

HERINGTON—George Munkres, owner of Tri-County Sales, John Deere dealership here, has been elected Oriental Guide of Isis Temple Shrine at Salina. It means that Munkres will likely become

Grass & Grain

17

February 8, 1972

Potentate of the regional Shrine group in four years.



SELL AT ONAGA Cattle & Hogs

Every Wednesday

Selling Farm Fresh Cattle And Hogs

STARTING TIME 1:00 P.M.

EARLY CONSIGNMENTS

31 Hereford clvs — 500 lbs. all vacc. and lean
 10 Hereford steers — 400 lbs.
 15 mixed steers — 500-600 lbs.
 10 Angus heifers — 400 lbs.
 1 Angus bull — 2 years old, registered

We Look For A Good Run

Onaga Community Sale

Marvin Cottrell, Phone 889-4461 or 889-4665, ONAGA, KS.

Hutchinson Livestock Commission Co.

HUTCHINSON, KANSAS

Special Bred Cow & Calf Sale

THURSDAY, FEB. 10 — 1 P.M.

18 choice Hereford Springer heifers, start calving March 15th, Kingman, Kansas.
 40 choice Hereford springers, start calving March 10, Pretty Prairie
 33 fancy Hereford cows with 9 black whiteface calves, rest heavy springers. These cows are all having their 2nd calves. Hutchinson.
 34 choice Angus cows with 13 Charolais calves, rest heavy springers, mostly 4, 5 & 6 year old cows. Hutchinson.
 25 Hereford cows with 10 calves, 5 yr. old to solid mouth. Hutchinson.
 60 Angus cows with 29 calves, rest heavy springers. Mostly 5 yr. old to solid mouth. McPherson.
 27 Charolais Hereford cross cows. Every cow has a calf. Every cow is 6 years old. Hutchinson.
 19 Charolais Hereford cross cows, mated to Charolais bull, 6 & 7 years old. Hutchinson.
 10 Angus cows with 10 calves, 2nd & 3rd calves. Hutchinson.
 10 choice Hereford 1st calf heifers with 9 calves. Sterling, Ks.
 26 Hereford cows with 10 calves 5 to 7 yrs. old. Penaloza, Ks.
 19 Angus cows, heavy springers, mated to Angus bull. Plevna, Ks.

The cows & heifers listed are all local from the farms and ranches in our trade territory. They will all be tested, clean, ready to go anywhere. These are the cows consigned as of Feb. 1st. Expect to have more by sale day.

For Further Information Contact
FLOYD GEHRING, MANAGER
 Hutchinson 316-665-7771 or Moundridge 316-345-8195

REAL ESTATE

Auction SALE

Saturday, Feb. 12
 Starts 2:00 p.m.

Unimproved 80 Acres located 2 miles west of Riley, Kansas on Highway 77. Legal description — ½ of the NW¼ of Section 3, Twp. Range 9 in Riley, County, Ks. Approximately 20 acres adjoin, balance tillable land. Excellent location for building.

Terms — 10 percent down day of sale, balance due when merchantable title is furnished. Would consider contract. For more information contact Harold Holmes at the Riley State Bank, Riley, Kansas, or Ralph VanSickle Realty, Emporia, Kansas.

Loren Wagaman
 Conservator For The Heirs Of The Late George Hageman
 Auction to be conducted on the premises by Ralph VanSickle, auctioneer & Realtor, 722 W. 6th, Emporia, Kansas. Phone 316-342-1 or 342-4087.

Auction SALE

Machinery

1968 Allis Chalmers 180 diesel tractor
 Allis Chalmers D-19 gasoline tractor
 1971 Morridge springtooth harrow, 18'
 1970 Allis Chalmers 4 row cultivator, 3 pt.
 1969 Oliver wheel disc, 14', 20" blades
 1958 Gleaner A combine, 14', SP, with cab
 Allis Chalmers 2 row corn picker mounted
 AC 4x16 mounted plow, snap coupler
 MM grain drill 16x7
 100 gal. wheel sprayer
 4 wheel hay wagon new
 Case plow 2x16
 Allis Chalmers Model 500 planter, 4 row
 1000 gal. propane tank; 2 sets dual wheels 16.9x28 & 15.5x38; IMF monitor 2 row; IHC plow 2x14; Lincoln 180 amp AC welder; 15" Clinton chain saw; snow blade for AC; 11' auger 4".
 12' drag harrow
 AC roto baler (round baler)
 Mayrath 40' elevator
 5' blade Stalk shredder
 Scoop for Ford tractor

6 WF COWS, CALVE SOON
 Pregnancy And Blood Tested

Saturday, Feb. 12

Starts 12 Noon — Lunch Served
 Having purchased a home in town, we are selling our personal property to the highest bidder. This property is located 1¼ miles west of Home, Ks., or ¾ miles east of Marysville, Kansas.

TRUCK

1965 Chevrolet 2 ton truck, 60 Series, hoist, fold-down rack, 16', new tires.

BALED ALFALFA & STRAW

MISCELLANEOUS

300 gal. gas tank on stand; 100 gal. pickup tank, with pump; 70 gal. saddle tank; metal stock rack for pickup.
 Tractor chains 10x28; blacksmith grindstone; electric motors; loading chute; pickup tow bar; comfort covers for D-19 and 180; wheel weights; 2 tractor radios; railroad ties; ½" electric drill; vise; anvil.
 Hand corn sheller; scalding kettle; shop tools; hand tools; 3 hyd. cylinders; scrap iron; old machinery; brooder house 12x12; 2 hog houses 8x12; feed bunk; chicken feeders.
 Frigidaire automatic washer and other articles too numerous to mention.
 New 55,000 BTU Circ. heater; New Idea manure loader; Massey Ferguson No. 3 hay baler; IHC mower 7'; side deliv. rake; bale loader for AC

Terms — Cash

AUCTION Surplus CCC Property

Wednesday, Feb. 16, 1972 At 2 Locations

The Marshall County ASC Committee, acting as agent for Commodity Credit Corporation, a corporate agency of the United States within the Department of Agriculture, will offer for sale the following described property at public auction.

THE SALE WILL BE HELD AT CCC BIN SITE NO. 13, LOCATED AT THE SOUTHWEST CORNER OF BLUE RAPIDS, KANSAS, AT 10:30 A. M., ON FEBRUARY 16, 1972.

THE PROPERTY WILL BE SOLD "AS IS, WHERE IS". EACH BIN WILL BE SOLD SEPARATELY.

ITEMS OFFERED FOR SALE

10 Edwards Aluminum Bins, 18' diameter, 3,250 bushels.
 30 Steel BS&B 18 foot diameter, 3,250 bushels.

AND . . . AT FRANKFORT SITE NO. 2, ¼ MILE NORTH OF FRANKFORT, KANSAS, AT 2:00 P. M.

12 Aluminum Beatrice Bins, 18 foot diameter, 3,250 bushels.
 45 Steel BS&B Bins.
 2 Great Lakes Quonsets, 96' x 32'.

NOTE: Foundation Rings are considered part of the structures and will sell accordingly.

INSPECTION: Bins may be inspected the morning of the sale.

PURCHASER'S CERTIFICATION: Each purchaser of a bin will be required to execute a certification that the bin will be used in connection with the storage or handling of agricultural commodities. Bidders are warned that any false statement to CCC in such certification is punishable by a fine of not to exceed \$10,000 or imprisonment for not more than five (5) years or both, under the provisions of the Commodity Credit Corporation Charter Act, 15 U. S. C. 714m (a). The purchaser will also be required to certify that his bid was made without collusion, consultation, or agreement with any other person with respect to the amount of his bid for the purchase price.

TERMS: Cash on day of sale, or bins may be financed under the Farm Storage Facility Loan Program. Farm storage facility loans are available to farmers on the purchase of bins through the county ASCS office provided purchaser meets eligibility requirement for loan. Farmers interested in a loan should contact their county office prior to day of sale regarding eligibility requirement. If eligible, the prospective purchaser must bring a memorandum from his home county ASCS office so stating.

REMOVAL OF PROPERTY: No property is to be removed from bin site before being paid for. Bins must be removed from the site before April 30, 1972.

TITLE AND RISK OF LOSS: Title to the grain bins shall vest in the purchaser when payment is made. Risk of loss or destruction from any cause whatsoever shall be borne by the purchaser at time of award to purchaser at public auction.

BIDS: Commodity Credit Corporation reserves the right to reject any or all offers.

Additional information may be obtained by contacting the Marshall County ASCS Office, 600 Broadway, Marysville, Kansas 66508. Phone: (913) 562-2691.

NOT RESPONSIBLE FOR ACCIDENTS.

AUCTIONEERS: Don Roche and Dan Horgan at Blue Rapids.
 Dan Horgan and Loren Johnson at Frankfort.

Mrs. Joe Kabriel & Edward Kabriel
 Auctioneers: Breeding & Bernasek
 Clerks: Barney and Tarz



IT'S COLD WEATHER TIME

When the thermometer reads around zero Lewis Bertwell finds that his tractor and trailer are a big help feeding his 87 angus cattle. Lewis farms 483 acres northeast of Manhattan. "One thing for sure, the cattle market is in good shape this year," he noted.

Just Jeans, No Fancy Duds, For 4-H Horsemen

Fancy apparel for 4-H horsemen competing in events leading up to the Kansas State Fair will be traded in for plain old jeans and white shirts this year under a decree by 4-H officials.

The State Fair Board was told by Glen Bussett, Manhattan, the Kansas 4-H club leader, that the rule would apply not only to state fair horsemanship competition but the eight regional contests in which 4-H riders qualify for state fair competition.

"It really was a little ridiculous that some of the wealthier members could sport western costumes costing up to \$600 for competition to show the working of a horse and its rider," Bussett said.

The 4-H officials thought it would be less distracting for judges if all the riders were dressed the same, and in simple costumes, fair board members were told.

Bussett said the Kansas rule follows one that has been used successfully in Nebraska five years. The Kansas rule is on a trial basis this year, but will be extended if successful, he said.

There still will be outlets for individual fancy dress. No rule specifies what type of hat or boots

must be worn. Bussett agreed it would be possible for a contestant to wrap up a lot of money in a Stetson and a pair of handcrafted lizard skin western boots.

"But these won't look as different as some of the present costumes do

now," he said. "The way some members were dressing they looked like they should be in the Western dress competition at the American Royal." Saddles and fittings also will be restricted.



Saturday, Feb. 12

Starts 1:00 p.m.

Having leased my farmland, I will sell at public auction located 2 1/4 miles south of Osage City, Kansas, airport.

Tractors

JD 730D, wide front, PS, good
JD Model B with No. 45 loader

TRUCKS

1954 IHC 1 1/2 ton, bed with hoist
1950 Chev. 1 1/2 ton, bed with hoist
1945 Jeep MG, with hydraulic blade

CARS

1961 Cadillac ambulance
1954 Packard

Machinery

JD 4x14 plow, 3 pt., trip beams
JD 4x16 plow, 3 pt., trip beams
JD BW disc, 14', 20' blades
JD 494A planter with fertilizer
JD section rotary hoe, 3 pt.
JD 10' wheel disc
JD No. 28 mower, 9'
IHC 7' mower
6' 3 pt. Bush Hog
1970 PK gravity wagon, with
Parker hydraulic auger
Grain-o-Vator No. 30 wagon

JD 16x8 drill with rubber press
Continental trailer sprayer, 200
gallon
Continental post hole digger
Old barrel spray rig
Graham Hoeme chisel plow, 6'
2 Snowco bale loaders
Wood Bros. corn picker

MISCELLANEOUS

Hydraulic wagon hoist; 12' boat
with trailer; 5 HP outboard
motor; pond mill; 9' Eze-Flow
National Cash Register; 5 gallon
weed burner.
Platform scale; 10 gallon milk
cans; 10 slate blackboards; 109
canvass fire hose; collar hames;
grinding wheel.
10 venetian blinds 8'x8'; 20
window sash; 10 doors; 10 glider
wings; two-wheel metal
trailer; used lumber; auto-steer
hay wagon; three 4" grain
augers; gallon jugs and other
items too numerous to mention.

Terms — Cash

DEAN ROMINE, OWNER

Osage City Phone 913/528-1160

Aucts: Col. Ernest Arnold, Overbrook & George Coons, Osage City, Ks.



Stock Reduction Sale Eddie's Service & Meinhardt Farm Equipment

ALLIS CHALMERS DEALERS

Saturday, February 19

STARTS 10:30 A.M. — LUNCH SERVED

East Edge Of Town On Hwy. 24

WAMEGO, KANSAS



TRACTORS

1966 AC D-21 Series II completely
overhauled, large tires
1966 MM G1000 LPG, duals, PS, 3
point
1966 AC 190XT diesel, complete
overhaul, PS, wfs.
1961 AC D-17, 3 pt. adpt., PS,
WFE
1954 AC WD-45, wide front
1956 AC WD-45, power steering
1962 AC D-15, power steering
2 AC WD tractors
IHC M and A
JD 60, power steering, 3 pt.
John Deere B, starter
John Deere D Ford 9N
Ford 8N overhauled
Massey Harris 44, power steering
AC CA

TRUCKS

1968 GMC 2 ton, bed & hoist, stock
rack, overhaul
1961 Chevy 2 ton, bed & hoist,
overhaul
1966 GMC 1/2 ton 4 wheel drive,
new engine
1970 Ford 1/2 ton, V8
1963 Chevy 3/4 ton, V8
1950 Chevy 1 ton
1960 IHC 1 ton, V8
1966 Chevy Impala 4 dr. V8
1967 Chevy truck with grinder
and diesel engine
1961 IHC 1 1/2 ton truck

BALE WAGONS

1970 NH 1044 bale wagon
1967 NH 1030 bale wagon
2 new 1971 NH 1010 bale wagons
1791 Grain-O-Vator 30, new
Snowco No. 1000
7x14 trailer bed

FORAGE EQUIPMENT AND FIELD CUTTERS

New Holland 717 one row
IHC 350 1 row
Gehl Industrial 2 & 3 row head
Ford 1 row
Papec 1 row
New Holland No. 33 crop chopper
New Holland 611 1 row
New Holland 800 1 row
3 AC blowers
Gehl blower
1971 New Holland 880 2 row
cut 70 acres



COMBINES

1967 Massey Ferguson 300, 13'
1959 Gleaner A, 14' cut
Massey Harris 92, cab, 14' cut
Massey Harris 60, 12' cut
Massey Harris 26, 12' cut
1962 JD 45, PS, 12'
1967 Gleaner A-II, 14'
JD 45 10' JD 55 12'
Combine header trailer
Implement trailer 21'x7'

PLOWS

AC 6x16 semi-mount
AC 5x16 semi-mount
AC 4x14 semi-mount
John Deere 5x14 3 point
MM 4x14 3 pt.
IHC 3x14 pull type
AC 3x16 snap coupler 705
2 Ford 2x14 3 point
Landoll 12' 3 pt. chisel plow
Brady 12' pull type
Krause 10' pull type new
Brady 10' 3 pt.
John Deere 12' pull type
IHC 10' pull type

FARM TRAILERS

New Kewanee 10 ton trailer
New Kewanee 8 ton trailer
Winpower 8 ton trailer, new
John Deere 4 ton trailer, used
New Holland No. 15, new
AC No. 305, new
New Holland 352 grinder-mixer
Bearcat grinder-mixer

MOWERS & RAKES

AC Model 80T 9' mower
AC Model 82T 9' new mower
New Holland 456 9' 3 pt. mower
Massey Ferguson 7' 3 pt. mower
2 John Deere No. 5 mowers
IHC No. 37 mower
2 New Holland 256 rakes, new
2 NH 258 rakes, new
New Holland 55 rake
New Holland 56 rake
Massey Harris No. 11 rake
1 Sears rake 1 Co-op rake
New Holland Model 404 con-
ditioner
IHC Model 33 conditioner

AUCTIONEER'S NOTE — This is a large machinery sale of new and used equipment offered in this stock reduction sale. A very small offering of small items will be sold. We will be on large items early in sale. Make plans now to be with us on Feb. 19th. TERMS: CASH. Terms may be arranged on larger items, 30 percent of purchase price day of sale, balance on contract. Not responsible for accidents.

Eddie's Service & Meinhardt Farm Equipment

Auctioneers — Lawrence Welter, Manhattan, Kansas 778-3455
and Gene Toby, 336-2275, Seneca, Kansas
Clerk — Jim Smith, St. Marys, Kansas

\$100 in free service



Come to Farming Frontiers '72 and you may win one of two door prizes—first, a certificate good for \$75 in free parts and/or service; second, a certificate good for \$25 in free parts and/or service. But you must be present to win! So mark your calendar now and be sure to come. You'll see filmed reports on new farm research and practices and new John Deere equipment.

Monday, February 14th

IN THE NATIONAL GUARD ARMORY, NEWTON, KS.
Starts at 7:15 p.m.

Refreshments following program
Separate drawings for the women and children

NEWTON TRACTOR & IMPL. CO.

1302 S. Kansas Phone 316/283-2220 NEWTON, KS.

Corn Is Situation
Own
tucky, 10,285,000
Since previous figures yield market much. figures assumes on white than pr acreage yield of million suggests a small
continues to present an study in marketing, is a grain that sort of a word of amateurs and it is obvious that they have found it
is distinguished by the is grown primarily as Old barrel spray rig, while the yellow is produced in much greater raised as a feed for poultry.
this year, or at least since the government statistics on white is no crop reports no acreage estimates this no figures were comparing one year
of the white variety and gathered upon what figures gathered themselves from as seed sold by the seed local elevator reports,
are set on a cash day, with bargaining dealer and buyer deter levels at which trades are this system, price may be much greater where there is cash market and an of futures values in the
of particular interest Kansas City Board of Trade by custom in the grain Kansas City is a basing point the corn prices, just as is the base point for
speaking, white corn premium at least over But there are ex- then white corn supplies people that all human food are not and the only other in livestock feeds, white because livestock are the yellow variety. white corn prices hit Kansas City (Kans.) far above the level corn, even though prices that variety too. It will that was the year of the corn crop because of the corn
length prices had by the spring of 1971, apparently remembered the years in 1970, and they
a 1971, the government corn was planted to white corn yield. The final crop 1971, released January 14 of Agriculture, farmers had harvested of white corn in the 20 growing states and had a 1.3 million bushels. By the yields were Ohio, Indiana, 7,505,000; Iowa, 3,556,000; Nebraska, 2,415,000; Ken-
Mfg. Co. 913-337-2821
IMPL. CO. 913-562-2843
for the states of Kansas and Nebraska

White Corn Is Market Situation Of Its Own

by Rod Turnbull
K.C. Board of Trade

White corn continues to present an interesting study in marketing, because it is a grain that sort of operates in a world of its own. This year, apparently a lot of amateurs entered that world and it is obvious in the trade that they have found it confusing.

White corn is distinguished by the fact that it is grown primarily as human food, while the yellow variety produced in much greater abundance, is raised as a feed for livestock and poultry.

Up until this year, or at least since around 1946, the government maintained no statistics on white corn (it was included with the yellow). That is, no crop reports were issued, no acreage estimates made and thus no figures were available for comparing one year with another.

Growers of the white variety and processors relied upon what figures they could gather themselves from such things as seed sold by the seed companies, local elevator reports, and the like.

There is no futures market on white corn.

Prices, therefore, are set on a cash basis day to day, with bargaining between seller and buyer determining the level at which trades are made. Under this system, price fluctuation may be much greater than with yellow corn where there is both a daily cash market and an indication of futures values in the futures market.

White corn is of particular interest at the Kansas City Board of Trade because by custom in the grain trade, Kansas City is a basing point for white corn prices, just as Decatur, Ill. is the base point for soybean prices.

Generally speaking, white corn sells at some premium at least over yellow corn. But there are exceptions. When white corn supplies are so ample that all human food needs are met and the only other outlet is for livestock feeds, white corn suffers because livestock feeders prefer the yellow variety. Late in 1970, white corn prices hit a peak of around \$2.80 in Kansas City (not at the farm), far above the level for yellow corn, even though prices were high on that variety too. It will be recalled that was the year of the short corn crop because of the corn leaf blight.

Even though prices had moderated by the spring of 1971, farmers apparently remembered the good returns in 1970, and they planted accordingly.

Beginning in 1971, the government estimated acres planted to white corn and the yield. The final crop report for 1971, released January 14 by the U.S. Dept. of Agriculture, showed farmers had harvested 1,067,000 acres of white corn in the 20 important growing states and had a total yield of 81.3 million bushels. By states, the yields were Ohio, 1,224,000 bushels; Indiana, 7,505,000; Illinois, 11,480,000; Iowa, 3,956,000; Missouri, 9,831,000; Nebraska, 2,960,000; Kansas, 8,415,000; Ken-

tucky, 19,856,000; Tennessee, 10,285,000; and Texas, 5,760,000.

Since there were no reports in previous years, there are no official figures to indicate whether the 1971 yield was up or down. But the market says farmers produced too much. Despite the lack of official figures for comparisons, the trade assumes both the acreage and yield on white corn were higher in 1971 than previously. The yellow corn acreage was up too, and the total yield of all corn was a record 5,540 million bushels. This latter figure suggests that the white corn total is a small part of the whole.

White corn prices in Kansas City hit a low of around \$1.13 a bushel soon after harvest. They have rallied since and then had setbacks.

Under circumstances where supply is greater than demand, it is not unusual for a commission merchant to have one or several cars of white corn which he is offering for sale on the trading floor in Kansas City, and when he cannot get the price he asks, he simply waits for another day. Obviously, he hopes that a buyer eventually will come along and that they can make a deal. The same situation applies to elevators which have white corn for

sale. Obviously, price is a factor when a deal is made but the point is that experienced merchandisers of white corn are aware that this is all part of the business.

Grass & Grain

19

February 8, 1972



Saturday, Feb. 12

1:00 p.m.

At the school site located south of Highway 24 at the corner of 2nd and Anderson Street in the city of BELVUE, KS.

School Buildings and Surplus School Equipment

4 ACRES — 2 BUILDINGS

All of Block 9 of the original townsite (approximately 4 acres) with the following improvements:

CLASSROOM BUILDING

Three floors, brick construction, 40 ft. x 60 ft.

GYMNASIUM

Metal Butler-type and brick construction 60 ft. x 104 ft., excellent condition. Would make fine warehouse.

Property will be offered as individual units and then offered as a single unit. Whichever price is the greatest is the way it will be sold.

TERMS — 25 percent down on day of sale, 65 percent paid in 30 days, and balance on approval of abstract. Possession given 30 days after sale. Statements made day of sale will take precedence over printed statements.

Surplus Material

40 or more chair desks, old
5 oak teachers desks
26 oak chairs
4 oak arm type chairs
6 wood tables various sizes
14 pictures with frames
3 wood storage cabinets
Gas 4-burner cook stove
3 soda-acid fire extinguishers
Metal cot; hospital bed

8 enclosed type flood lights, good
24 floodlights, football field type
400' of 36" wide 1" mesh chicken wire
3 large storage trunks
46 windows 38x40 inches
40 venetian blinds 38"
Heavy duty fireproof safe with combination lock, on rollers
30"x30"x24"
Other miscellaneous items

Unified School District No. 320

Auctioneers — Welter & Applegate

SALE EVERY TUESDAY & WEDNESDAY AT HERINGTON

Herington Livestock Auction Co., Inc.

STRICTLY FRESH COUNTRY CONSIGNED CATTLE

BONDED
Excellent Truck
& Rail Facilities



FOR WEDNESDAY, FEBRUARY 9

We are expecting 1250 head of stocker and feeder cattle for this sale. There will also be 10 tested springer stock cows and one springer Holstein cow.

FOR TUESDAY, FEBRUARY 8

There will be 250 stocker calves and yearlings in addition to the regular Tuesday run.

Here's a few sales made Tuesday, Feb. 1, 1972

Harlan Janke, 1 holst cow 1215 @ 23.70
Harlan Janke, 1 holst cow 1230 @ 23.50
Ruby Kind, 1 blk cow 1190 @ 23.60
Frankie Biehler, 1 holst cow 1580 @ 23.80
Ed Hirt, 2 holst hfrs 767 @ 27.90
Nelson, Inc., 1 holst cow 960 @ 19.00
Waldo Haley, 1 rd cow 1180 @ 24.10
Leland Parker, 1 holst cow 1275 @ 23.70
Leland Parker, 2 holst strs, 600 @ 35.40
Lowell Middleton, 1 wf cow 1145 @ 23.10
Leslie E. Comp, 1 jer cow 955 @ 20.30
Monroe Kruetzigler, 1 blk hfr 940 @ 28.80
Gerry Brass, 1 blk ctf 44.00
Bill Barlow, 1 guern cow 1185 @ 20.10
Bill Barlow, 1 blk cow 1170 @ 22.50
Donald Schlessener, 1 str 495 @ 37.75
Dale Schlessener, 1 rd ro str 475 @ 42.00
John Schlessener, 2 wf str 422 @ 38.75
Charles Heiser, 1 wf cow 1235 @ 23.80
Webster Olsen, 1 rd cow 1140 @ 21.50
Clifford McFadden, 1 blk bull 1555 @ 28.10
Charles Shipley, 1 blk cow 1025 @ 20.40
John Meyer, 1 bwf cow 1100 @ 23.90
Olin Brown, 1 wf cow & ctf @ 37.00
Olin Brown, 3 wf hfrs 732 @ 34.50
Olin Brown, 2 wf str, 773 @ 37.90
John Hayes, 1 wf cow 1370 @ 23.10
Arthur Crowthers, 1 holst cow 1090 @ 20.70
Sam Groening, 1 bwf cow 895 @ 24.30
Walter Bartel, 11 holst str 514 @ 36.60
Wilbert Hofman, 3 rd str 447 @ 39.10
John Herpich, 1 blk cow 1115 @ 22.30
John Herpich, 1 wf bull 1825 @ 26.30
Harry Wiley, 1 holst cow 1235 @ 21.10
Wayne Cook, 1 holst ctf 330 @ 36.25
Lora Loomis, 1 bwf hfr 495 @ 36.60
Elvin Schuffler, 1 wf hfr 485 @ 35.25
Billy Cunningham, 4 hogs 228 @ 26.40
Ken Backhus, 10 pigs @ 17.25
Kenneth Hiebert, 22 pigs @ 19.50
Wayne Rotrock, 14 pigs @ 23.50
Wayne Rotrock, 1 boar 420 @ 20.60
Donald Read, 1 boar 540 @ 20.60
Robert Backhus, 9 pigs @ 17.25
Charles Heiser, 1 hog 330 @ 22.80
George Edres, 4 pigs @ 16.00
Lawrence Klein, 32 pigs @ 21.00
Vernon Rohloff, 12 pigs @ 16.50
Vernon Rohloff, 5 hogs 219 @ 26.30
Daryl Schlessener, 2 sows 312 @ 21.25
Frank A. Tajchman, 6 pigs @ 20.00

Frank Bachura, 5 pigs @ 16.00
Jimmy Rudolph, 3 hogs 217 @ 26.40
James Allin Jr., 1 boar 460 @ 20.70
C. B. Norman, 2 hogs 193 @ 26.00
Fred Hedgstrom, 3 wt hogs 217 @ 26.65
Alvin Stone, 2 hogs 315 @ 23.25
Larry Just, 14 hogs 224 @ 26.60
Dale Nielsen, 2 hogs 228 @ 26.40
John Polok, 19 hogs 230 @ 26.45
Carl Good, 4 sows 339 @ 22.30
Jim Miller, 5 hogs 221 @ 26.45
Joe Rads, 6 hogs 227 @ 26.40
Mike & Gene Stika, 1 hog 265 @ 25.30
Melvin Bartel, 15 pigs @ 15.50
John Hayes, 3 hogs 225 @ 26.20
John Scott, 4 sows 426 @ 22.60
Albert Olsen, 1 hog 245 @ 25.75
John Umbarger, 13 hogs 232 @ 26.20
Eugene Kickhafer, 30 hogs 217 @ 26.40
James Hedgespeth, 3 hogs 230 @ 26.30
Melvin Olsen, 7 hogs 250 @ 26.00
James Callier, 5 hogs 275 @ 24.90
Rolland Peterson, 5 hogs 213 @ 26.20
Allen Thomas, 3 hogs 247 @ 25.80
Jerry Makovec, 8 hogs 251 @ 25.60
David Brunner, 2 sows 295 @ 23.50
Joe Tajchman, 8 hogs 240 @ 25.75
Dale North, 9 hogs 233 @ 25.45
Frank Schoof, 15 hogs 230 @ 26.55
Bryce Bettles, 2 hogs @ 245 @ 25.80
Lyle Reich, 12 hogs 213 @ 26.50
Sylvan J. Holub, 8 hogs 200 @ 25.60
Clarence Bryant, 4 hogs 229 @ 26.30
Leslie Long, 1 hog 155 @ 24.60
Elvin Scheufler, 1 sow 470 @ 21.90
Ray Pagenkopf, 8 hogs 210 @ 26.65
Albert Meyer, 1 sow 330 @ 18.60
Gary Kasten, 4 hogs 218 @ 26.15
Randy Kasten, 3 hogs 238 @ 25.80
Glenn Schrader, 5 hogs 215 @ 26.40
Hubert Steiner, 7 hogs 209 @ 26.35
Glenda Steiner, 1 hog 150 @ 24.30
Ray Riedy, 12 hogs 247 @ 26.05
Lowell Middleton, 1 sow 415 @ 21.50
Don McMahan, 9 hogs 254 @ 25.60
Louis Stika, Jr., 13 hogs 212 @ 26.00
John Lee, Jr., 9 hogs 233 @ 26.20
Von Pschigoda, 3 hogs 232 @ 26.25
Laurence Reidy, 24 hogs 224 @ 26.45
A. G. Lowe, 1 sow 345 @ 22.65

Here's a few sales made Wednesday, Feb. 2, 1972
Jr. Hanschu, 1 blk cow 895 @ 20.70

Joe Clemence
Phone 913/479-5922

Fieldman Ted Haefner
Phone 316/924-5446

Barn Phone: 913/258-2205

MARKET REPORTS:

Radio Station WIBW, Topeka, Monday 12:15 p.m.; Tuesday, 7 a.m.
Radio Station KJCK, Junction City, Monday thru Saturday, 8:30 a.m.

NEW FARM EQUIPMENT

GRINDER-MIXER SCALES

Designed to mount on any model or make. Weighs corn & protein within 2% accuracy.
List Price \$99.95

Write or call —
Hanover Mfg. Co.
Hanover, Ks. 913-337-2821

BRUNA IMPL. CO.
Marysville, Ks. 913-562-2843

Distributors for the states of Kansas and Nebraska

No Change For Food Stamps

Three changes in the food stamp program of the U.S. Department of Agriculture (USDA), used by welfare recipients in 86 Kansas counties, will go into effect March 1. "The only one that will affect recipients of the food stamps is one preventing retailers from giving them cash as change," said Harold

Smelser, director of commodity distribution with the Kansas Department of Social Welfare.

Food stamp recipients will no longer be allowed to use food coupons as payment for bottle or other container deposits, Smelser added.

"This has never been much of a problem in Kansas, but I think that in some large urban areas, there's been some abuse of receiving change in cash," he said.

SWENSON BROS. . . . Concordia, Ks. HEREFORD AUCTION SALE

Wedn., February 9 at 2:00 p.m.

At Concordia Sales Co. Sale Barn
West Edge Of Concordia, Kansas

15 BULLS, 2-yr.-old • 10 OPEN HEIFERS
Most Heifers Registered
Regulator, Husky & Anxiety Breeding

THIS SALE WAS POSTPONED FROM FEB. 2

Sale Every Wednesday

SALE TIME
12:00 NOON SHARP

CATTLE and HOGS

The storm last week Wednesday made it impossible for most of our cattle and livestock consignments to get in, so the run was very light. However, the market was

steady for the livestock that went through the ring. We are expecting a large sale for this coming Wednesday, Feb. 9. Included will be the Swenson Bros. cattle

that could not get in on the scheduled day last week. There will be 15 two-year old bulls, all registered; and 10 open heifers, mostly registered. Breeding is Regulator, Husker and Anxiety.

KCNK
MON.-WED.-FRI.
6:45

For info. or estimates
TOM WALKER
Barn 243-1074
Home 243-1674

Auctioneer
ROLLIE LAGASSE
243-2215
Concordia, Kansas

Concordia Sales Co.

CONCORDIA

KANSAS

After March 1, he illustrated, if someone buys \$1.51 worth of groceries with a \$2 coupon, he may go back and get 49 cents amount of food, or be given credit for 49 cents. USDA officials indicated he could also pay a penny and receive a 50 cent coupon in change.

Other changes will be in the redemption card filled out by the grocer and the appearance of the 50-cent coupon.

The redemption card, now a yellow paper certificate, will be in card form, so that it can be read automatically by a computer.

The orange colored 50-cent coupons will be a lighter shade, will have square instead of round notches along the left side. The 50-cent coupons currently in use are valid so long as they are in circulation.



ED WEDDLE NOW GOOCH DIVISION GM

Except for time out to serve in World War II, Ed Weddle, now general manager of Gooch feed operations for the three-state Salina division, has been with the organization since 1938.

Weddle started as a bookkeeper in the grain department at St. Joseph, Mo., then was transferred to the Gooch offices in Salina. He became sales manager in the feed department; and then was named general manager by Archer-Daniels-Midland, new owners of Gooch.

Weddle's authority extends in Kansas, Oklahoma and Colorado. One of the major Gooch feed mills is in Salina.

Cattlemans Holding Firm Disappears In Merger

Shareholders of Cattlemen's Foundation Corp. have approved merger of the company into its subsidiary, Twin Americas Agricultural and Industrial Developers Inc.

Twin Americas is a multi-million-dollar Panama Corporation with extensive agricultural operations in Brazil. Shareholders include more than 3,500 Kansas ranchers and farmers.

The merged companies' executive offices are being moved to Panama City, said Mrs. Star A. Smith, chairman of the board and chief executive officer of Twin Americas.

She and James D. Ratliff, president of Twin Americas, and other management staff members will maintain dual residency in Panama City and Brazil to provide supervision of Twin Americas' operation.

Cattlemen's Foundation has had offices in Topeka in the First

20

Grass & Grain
February 8, 1972

National Bank tower. A service office will be maintained at 1400 Topeka.

Through the merger, Twin Americas acquired the assets of Cattlemen's Foundation, its parent company.

Cattlemen's Foundation in October sold Farmer-Stockman's International Life Insurance Co., its wholly owned subsidiary, to Protective Life Insurance Co., Birmingham, Ala., for \$4 million.

Proceeds from the sale were earmarked by Cattlemen's Foundation for greater diversification of international operations.

Cattlemen's Foundation, publicly owned cattlemen's holding company, was organized in 1964.

DAIRY BULL KILLS ABILENE FARMER

Noble Frey, 56, a farmer stockman, was killed last week when attacked by a dairy bull on his farm 5 miles north of Abilene. Frey, born and raised in the Buckeye community, was active in several state and national milk producing associations.

WE BUY FAT HOGS Mondays thru Fridays 9 a.m.-3 p.m. AT UNION PACIFIC STOCKYARDS MARYSVILLE, KANSAS Clougherty Packing Co.

NO COMMISSION NO SHRINKAGE
We may not have the best hog market every day, but we may have the best market the day you wish to sell your hogs.

BONDED FOR YOUR PROTECTION
MARK WILKIE
Resident Buyer Phone 562-2050

These Trucks Are Ready

1968 Ford N600, Power steering, 361 V8, 5 speed, 2 speed. This is probably the slickest truck in the country.

1967 Chevrolet 70 Series tilt cab, 401 Magnum engine, 5 speed, 2 speed, Power steering, full air, saddle tanks, 5th wheel, trailer connections, 10:00 x 20 rubber.

1966 GMC 2 ton, V6, 4 speed, 2 speed, LWB, 8:25 rubber, cab & chassis.

1963 Ford N700 2 ton, 7,000 lb. front axle, 17,000 lb. rear axle. 4 speed, 2 speed. Power steering, V8, with bulk tank, auger and hydraulic equipped, ideal for a big feed lot or elevator.

1961 Chevrolet 1½ ton, 6 cyl., 4 speed, 11' bed, grain sides & stock rack, no hoist.

Don't buy a new truck until you see Melvin Buxman or one of the other salesmen at

Jim SULLIVAN
SALINA, CHEVROLET, KANSAS

230 N. Santa Fe

SALINA, KS.

Phone 913/825-5431

Call Day 913 825-5431

Night 913 823-3345

Allis-Chalmers APPRECIATION NIGHT

Marysville — February 14
Waterville — February 15
at 7:30 p.m.

See and hear about latest A-C products including new "L" Combine. See Ohio State University film "A Hole In The Pocket" on reducing harvest losses. See film on tractor pulling across the nation.

REFRESHMENTS SERVED
DOOR PRIZES

Come Spend The Evening With Us

Marysville Machinery Co.
Waterville Motor Co.

ALLIS-CHALMERS
MARYSVILLE, KS.

ALLIS-CHALMERS
WATERVILLE, KS.

Auction SALE

Saturday, February 12

STARTS 10:00 A.M. — LUNCH SERVED

Having decided to quit farming, we will sell the following items located 2¼ miles west of Soldier, Kansas or 4 miles east of Havensville, Kansas, 1 mile north and ¼ east on all-gravel road.

FARM MACHINERY & EQUIPMENT

- 1967 656 International Diesel, 2070 hrs., with front end and wheel weights; also a wide front end.
- 3 Pt. 4-16 Oliver High Clearance Plow
- 3 Pt. 2-16 John Deere Plow
- A-W John Deere 12-6 Disc
- IHC 45T Baler, reconditioned
- IHC Rake on rubber
- IHC Fast Hitch Balanced Head Mower
- 455 IHC 4-row Cultivator
- IHC 12-8 Grain Drill on rubber; fertilizer and grass seeder.
- 1948 M with Chevy engine and loader
- 1952 Ford 8N 3 speed, over and under
- 3 Pt. Ford PHO Rake
- AC Round Baler, reconditioned
- Myers Hay Loader
- Massey Harris No. 27 Combine, Hy-D-Lift and Corn head
- 1971 8-row Wheel Sprayer
- Shop Built 2-Wheel Trailer, Airplane tires, 20 ply
- 2 Pt. Sprayer 32 Ft. Elevator
- 1970 BMB Twin Fury Cutter, 12 ft.
- 4 Section 3 Pt. Ferg Foldup Harrow
- 3 Pt. Cat 1 Carrier 3 Pt. Cat 2 Carrier
- 1955 Chevy Powered Hot Rod
- 2 Ton Chevy, 13 ft. steel bed and hoist
- 1950 Chevy 2 Ton, 2-5 speed, 16 ft. new grain sides and stock rack
- 10 Ft. Steel Pickup Stock Rack
- 28 Ft. Cattle Hay Rack, steel
- 32 Ft. Cattle Hay Rack, steel
- 30 Bu. Double Calf Feeder

MISCELLANEOUS ITEMS

200 Hedge Posts; Lumber; 2 Grain Augers; Comfort Cover for M Tractor; Shop Built Cab for 656 Tractor; 2 Hydraulic Cylinders; Ton Chain Hoist; Portable Air Compressor; Tires; Ten Bushel of old Telephone Insulators; 16-9x34 Duals used one year; 50,000 BTU Space Heater; 13x28 Duals for combine; 5 Gal. Gas Cans; Craftsman 180 Amp. Welder; Old Iron; Junk No. 27 Combine; 15 Old Cars and Motors

71 HEAD — DAIRY CATTLE — 71 HEAD

- 19 Holstein cows, milking now
- 12 Springer Holstein cows
- 12 Head Young Holstein Heifers
- 7 Head 1 Year Old Holstein Heifers
- 9 Head 2 year old Holstein Heifers

ALL FROM GRADE A DAIRY SET-UP

HAY

1700 Bales Excellent Brome Hay — 45 bales straw

2 BULLDOZERS AND EQUIPMENT

- 1958 Cat Dozer, oil clutch, solid cross member, cable control, 9UD6
- 1948 Cat Dozer, hydraulic, 9UD6
- 1952 White Truck, 5 speed Transit Level
- 1948 White Truck, 5 speed 2 speed and Brownie
- 28 Ft. Lowboy Trailer, single axle
- 6-8 Yd. Pull Scraper, power dump, brush rake fits D-7
- Extra Heavy Tree Pusher 1 Pr. D-7 Trunnions
- Winch to fit back of Cat
- 45 AC Lister 2 Bottom AC Plow
- 2 Row AC Lister 2 Row AC Cultivator
- 8 Ft. Pull Type Disc Wheat Drill

FARM — SELL AT 2:00 P. M.

SW¼ & W¼SE¼ 7-6-13, approximately 224.75 A.
SW¼SW¼ 7-6-13, approximately 35.67 A.

7 Room, 1 Story Modern home, insulated, aluminum windows and doors, new fences, 7 ponds, excellent well water. New Grade A Dairy Barn, 2 years old; 430 Gal. Tank, new Compressor, 1969 4 unit Corde Unit Milker, 30 gal. Propane Water Heater, 3 section Vat, 4 walk through stalls, 6 T Pax Feed Bin and Auger; 75,000 BTU overhead Propane Heater; 12x60 Loafing shed, 3250 Bu. Steel Bin, 16x32 Shop, 45 A. Alfalfa and Brome, 50 A. Prairie Meadow. This is a real dairy farm.

Right to reject any and all bids. Terms: ¼ down day of sale, balance to be paid upon receiving merchantable Title, or final payment made be made on April 12, 1972.

Clerk: Farmers State Bank, Circleville, Kansas

Not Responsible for Accidents

Mr. and Mrs. Jim McDonald, owners

Auctioneers: Marvin Cottrell, Onaga, Kansas
Everett Hoobler, St. Marys, Kan.

Real Estate Salesman; Armon Bosse Real Estate
Onaga, Kansas

Beetgrowers Think They've Been Double-Dealt

GREELEY, Colo.—A change in management of the Great Western United Corp. evidently has torpedoed efforts by growers to purchase the Great Western Sugar Co. through a cooperative.

Last week the Wall Street Journal said GWU officials were calling off negotiations for sale of the sugar company to the cooperative, citing the difficulty the co-op was having in raising funds.

Resentment boiled over in a meeting at Billings, Mont., between growers and officials of Great Western Sugar. The meeting was to determine the basis for payment of the 1972 beet crop.

The growers demanded the sugar company obtain a letter of credit from the sugar company's lead bank guaranteeing payment for the 1972 beet crop.

George Wilber, GW Sugar president, said such a guarantee was unnecessary but agreed to provide it if the growers paid the cost of the necessary credit investigation. The growers objected to paying for the investigation.

At the close of the meeting Harlan Seaworth, president of the Mountain

States Beet Growers Association declared: "Speaking for myself, I cannot under the present set of circumstances see any real future for producers of sugar beets."

Last September members of the Mountain States Beet Growers Association, dissatisfied with the operations of Great Western Sugar, formed the Great Western Producers Cooperative to purchase the sugar company from its parent concern, Great Western United.

The down payment was to have been about \$1 million, with the total price to be negotiated.

The idea of selling the sugar company was approved by William M. White, then chairman and president of GWU. The co-op named as its president Robert Owen who, several months earlier, was removed as head of the sugar company by White.

The co-op conducted a successful campaign to secure pledges of financial support from growers in GW's beet-producing region. Among the areas where money was pledged was the sugar beet growing area of northwest Kansas, centered around Goodland where GW has a year-old

refining plant.

During the campaign the co-op received encouragement from White, who wrote Robert Y. Sakata, Brighton, Colo., chairman of the cooperative: "We Western Sugar Co. through a cooperative would provide our growers with self-determination of their economic destiny."

"If growers' support reaches a practical and sufficient majority and adequate financing can be achieved, the management of this company is prepared to submit a reasonable proposal from you (to purchase the company) for consideration by our board of directors."

On Nov. 17, 1971, a week after that

letter was written, it was disclosed that White had exchanged all of his GWU stock, 240,136 shares, for stock of the Colorado and Western Properties Corp., a Denver real estate firm.

A month later White was replaced as president of GWU by Robert G. Everett, who had been executive vice president of the company.

Ol' Ev's Farm Center

Take time out to come and visit one of the most complete Farm Centers in the state, we think!
We like you. We hope you'll like us.

TRACTORS

1970 JD 4020 diesel
1968 JD 4020D, factory roll-guard cab, air conditioned and heater
1967 JD 4020D, cab and air conditioning
1966 JD 4020D
1970 JD 3020D, almost new, low hours
1964 JD 3020D, powershift, overhauled, new tires
1962 JD 3010D
1961 JD 3010D
1959 JD 730D
1959 JD 730 gas
1957 JD 630 gas
1957 JD 620 gas
1955 JD 60, power steering, 3 pt.
1954 JD 60
2 JD A's
1965 IHC 806 LP with cab
1962 IHC 560 gas
1957 IHC 450 LP
1955 IHC 400, good
2 IHC M's
2 IHC H's
1965 MM G1000 LP
1959 AC D-17 I.P. with GB loader, a good outfit
1959 AC D-17 gas

MISCELLANEOUS

JD 10' 100 pull type chisel, almost new
10' Brady 3 pt. chisel, almost new
Grain-O-Vator No. 30
2 4-wheel wagons with bed, one with hydraulic hoist
Eagle 80" Roto Tiller
Kent field conditioner 28'
AC rear mounted blade to fit AC hitch
Homemade 3 pt. rear blade
Almost new centrifugal pump and loader with V8 Chrysler engine mounted
4 section Windpower rotary hoe, 3 pt.
IHC 4 section rotary hoe, 3 pt.
Massey Harris 3 pt. rotary hoe
JD 112 lawn and garden tractor with brand new engine
IHC 14' Vibrashank pull type cultivator, like new
Rear mount Dempster culti-

vator

Rear mount 4 row Ford 3 pt. cultivator
3 JD front mount cultivators, one to fit wide front
IHC 461 front mount cultivator
JD 480 mower-conditioner, used very little
New Holland 901 SP with conditioner, 12'
JD 50 side mount mower
JD No. 9 3 pt. mower
Slightly used 325 Du-Al to fit D17 AC or 1100 MH
IHC loader with hyd. bucket
Several other old loaders to fit older tractors

COMBINES

1971 JD 6600 with cab, air cond., heater, hydrostat, 16' head
1971 JD 6600 with cab, air cond., heater, hydrostat, 14' head
1971 JD 6600, regular drive with any new platform you want
1965 JD 95, completely rebuilt with cab, 16' header
1964 IH 403 with cab, 14' head
1967 IHC 303 with cab, real sharp
IHC 101, 12' head
1962 Hi-Lo JD 45 with cab, will completely overhaul
2 1958 JD 45's
1959 JD 45 with pickup reel & float spring header
1957 JD 45
1959 Gleaner with cab
1958 Gleaner without cab
2 1960 IHC 151's one with cab
2 IHC 141's, one real sharp
Massey Harris 92
Massey Harris 82
3 Massey Harris 26's
Old IHC 127, runs like a jewel

COMBINES & TRACTORS WE'LL JUNK

1959 JD 55 — 2 1958 JD 45's — 2 older JD 55's — 2 older 45's — IHC 91 — Also 2 JD 60's — JD A's and B's — IHC W9 — IHC M — 2 MH 80's. Call us, if we don't have it, we may junk one.

BALERS

1969 John Deere 24T
1968 JD 24WS
JD 14T baler with bale thrower
1967 Case wire tie, good
1969 New Holland No. 269 wire tie
AC round baler

CORNHEADS

2 1971 JD 444 4 row, 36" to 40" Demo 343 JD, 30"
1968 JD 335 30" rows
JD 235
2 JD 210's
MH 2 row 22
1970 MH 24, 2 row, like new
2 IHC cornheads to fit 101's

DISKS

Like new JD AW 11'2" disk
Fair JD AW 11'2" disk
JD 14' disk, not too good

FORAGE HARVESTERS

Fox cutter bar, fits self-propelled, almost new
Big yellow Gehl, 2 row
New Holland 616 one row
Demo JD 35 cutter, one or two row
Older Papec one row
Wide row 2 row head to fit 34 cutter

STALK CUTTERS

New at bargain prices
Servis 4 row wide or 6 row narrow
Sidewinders in 120" pull, 6' pull or 3 pt. 5' pull or 3 pt.
Rour row Sunmaster 144 4 row, rebuilt
Used Brady 4 row
Few old 2 rows, pull or 3 pt.
JD 407 2 row, almost new

PLANTERS

JD 894A, 30", liquid fert., insecticide & herbicide band spray with transport trucks
JD 494A, drv fert., real good
JD 494A with dry fert. & insecticide boxes
Almost new JD 4 row rotary moldboard lister with 4x7 tool bar, guage wheels and markers

NEW MACHINES THAT HAVE BEEN AROUND TOO LONG

Two 1950 plateless planters, 6 row
No. 37 loader
John Deere 4000 gas, fully equipped
3 new John Deere 4020 diesels
1 new John Deere 4000 diesel
No. 48 John Deere loader
2 M&W "Little Red Wagons" used a little
C 11 12 1/2' disc harrow
1 John Deere 224T hay baler
No. 37 John Deere mower

4000 JD double offset disc harrow, demo.
FB 177-C JD grain & fertilizer drill
John Deere 400 grinder mixer
2 brand new Papec grinder mixers
Two 224T balers

DUAL LOADERS

A few of the 75's left —
They're going fast at
— \$325 —

WE HAVE THESE BRANDS TOO:

FARMHAND
SIDEWINDER
GB LOADERS
HESSTON
BEARCAT
COONTZ BLADES
LILLISTON
PAPEC
HENIKER CABS
EGGING CABS
WALDON BLADES
CRUST-BUSTER
IRRIIGATION (VALLEY, S.P., AMES
WESTERN LAND ROLLER PUMPS
BIG OX
HENRY PRODUCTS
MILLER DISCS
BERKLEY PUMP
MCDOWELL TOW LINES, GATED PIPE)
DU-AL
GRAIN-O-VATOR
M&W PRODUCTS
GRAIN AUGERS
COMPLETE LINE OF HARDWARE —
ONE OF THE BEST IN THE STATE

Farmers Union Hdw & Implement



EVERETT HOOBLER, manager
Phone 437-2913
ST. MARYS, KANSAS

EMPORIA LIVESTOCK SALES CO.

Cattle Auctions at 10 am. Each FRIDAY

WHO TO CALL:
OLMA PEAK
ph. Emporia 316/342-1139
PAUL HATCHER
ph. Emporia 316/342-6112
BILL HATCHE
ph. Emporia 316/342-3348
GLENN UNRUH
Saffordville 316/279-3453
VIC PEAK
ph. Emporia 316/342-8411
LEE BRYANT
ph. Emporia 316/342-6557
WILB WH TMAN
Cassoday 316/735-2475

BARN PHONE 316/342-2425

Auction SALE Friday, February 11

Starts 10:30 a.m. — Lunch Served

We will sell at the place 2 miles west on Hwy. 8 & 4 miles north of Byron, Nebr., or 4 west, 5 miles south of Deshler, Nebr.; or 3 east, 5 south of Ruskin, Nebr.; or 14 east of Superior, Nebr. on Hwy. 8 and 4 north.

96 Hereford Cows

25 Hereford Cows, 2 to 4 yrs. old, with Small Calves at side
20 Hereford Cows, 2 to 4 yrs. old, to Calve this spring
25 Bull & Heifer Calves
Hereford Bull

Tractors

1965 IH Model 706 Diesel Tractor, Wide Front, just complete overhaul
1962 Oliver Model 1800 Diesel Tractor, with Tractor Radio
Dual Wheels for IH 706 Tractor

Combine & Corn Head

1968 Massey-Ferguson Model 510, 20-ft. Diesel Combine, Fully Equipped (A-1 condition)
1971 Massey-Ferguson 4-Row, 36" to 40" Corn Head (picked 75-acres)

Trucks & Trailers

1952 Dodge 1 1/2-Ton, 5-Speed Truck, with 13 1/2' Box & 12-Ton Hoist
1948 Dodge 1 1/2-Ton Truck, with 15 1/2' Box
1958 Chevrolet 3/4-Ton Pickup Truck, with Good Motor & Tires
New 300-bushel Grain & Feed Wagon, with 12" Auger & Flotation Tires
4-Wheel Trailer, with Hoist
4-Wheel Trailer, with Hayrack
Pipe Trailer
2-Wheel Trailer
Stock Rack for 3/4-Ton Pickup
2-Wheel Flat-bed Trailer

If interested in good machinery that is ready to go to field, be sure to attend this sale.

Be on time as there aren't many small items.

Hay

Approximately 1,000 Bales Oats Straw
Approximately 300 Bales Wheat Straw
And Miscellaneous Items.

Mr. & Mrs. Harold Torbeck

Byron, Nebraska — Phone Byron 236-4738
Clerk: Nebraska Security Bank, Deshler, Nebr.

Schultis & Son and Wolken, Aucts.

Livestock, Real Estate & General Farm Sales
1109 K St., Fairbury, Nebr. — Phone 729-2435
Wayne Schultis, Diller, Nebr., Phone 793-5533
Duane Wolken, Diller, Nebr., Phone 793-5393

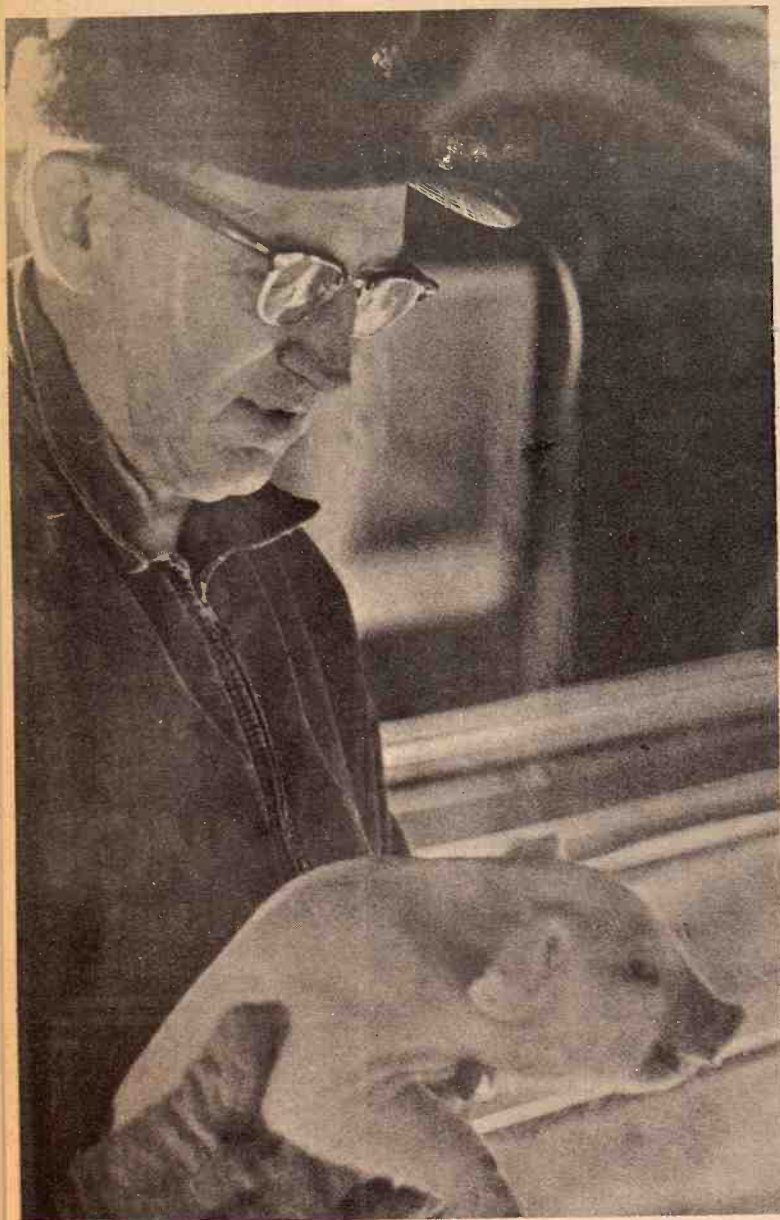

MONEY IN THE HAND

Loren Lolley, pictured, and his son Gregg, Wamego, have about 300 hogs in their sow and pig operation. They grind their own milo, adding protein and antibiotics. "Our best litters have been with a Yorkshire Duroc cross. Recently Gregg has been selling most of our hogs through the National Farmers Organization," he said.

On-Farm versus Feedlot Finishing Depends On Individual Operation

Many a Kansas farmer has asked the question: "Can I finish slaughter cattle on the farm at less cost than in a feedlot?"

Wilton Thomas, Kansas State farm management specialist, says "The answer depends upon the individual situation."

Commercial feedlots have an advantage of size of operation, which allows efficient use of modern processing equipment, and makes it feasible to formulate low-cost well-balanced rations.

"Also, the feedlots' size allows for greater efficiency of labor and equipment," Thomas says, "and provides a substantial marketing advantage."

Some farmer-feeders can compete with the commercial lots.

For example, home-produced, high moisture feed grain can offset some processing advantages of commercial lots. Development of feeding whole corn in highly concentrated finishing rations also indicates an opportunity for feeding without processing equipment.

Also, the feed grain and roughage producer often has much of the needed feed available without marketing and transportation costs.

Suitable facilities and equipment are available on some farms, so a fixed cost for facility ownership would not enter into the cost of operation.

Marketing will often be the critical factor in deciding between on-farm

or commercial lot feeding. Says Thomas: "The farmer must ask himself whether he could sell his own finished cattle at the same price per hundredweight as the feed lot would get. Also, he must determine if his marketing costs would be greater."

The answer will vary for different feeders. Thomas believes younger

cattlemen considering investing in new feeding facilities are facing rough competition. To succeed, on-farm feeders must invest only in efficient facilities and be able to handle an adequate volume of cattle to keep the annual fixed costs per head not much higher than the same costs in commercial lots, Thomas concludes.

February 8, 1972

22

Grass & Grain

Farmers & Ranchers SPECIALS HOG & CATTLE PANELS

Combination 52" x 16' 1/4" Galvanized Rod Construction **\$919**

MORRISON

WAREHOUSE & LUMBER

724 North 13th SALINA, KS. Phone 913-827-9666

GEHRKE HOG MARKET

Delphos, Kansas

Buying Hogs Direct

MONDAY THRU WEDN. AND SATURDAY

BONDED FOR YOUR PROTECTION

No Commission — No Shrinkage

8 Miles South Of US 24 & 81 Junction, Then 2 1/2 Miles West — Phone 913-523-4581

MARVIN GEHRKE

DELPHOS, KS.



Lyons Watershed To Elect Officers

The annual meeting of Lyons creek Watershed, Joint District No. 41, will be held the Herington Community Building, Feb. 14, at 7:30 p.m.

The watershed, which embraces a portion of Geary, Marion and Morris counties has an extensive program for soil conservation, water detention, and flood control on Lyons Creek and its tributaries.

The program has been developed by the farmers in cooperation with the Soil Conservation Service.

There will be six directors elected at the meeting, one from each six sub-watersheds. The nominating committee has submitted the following as nominees for office: S.E. Dickinson, incumbent Gerald Smith, Melvin Pagenkopf, West Branch, incumbent Lawrence Morgan, Victor Reich, Upper Carry Creek, incumbent Warren Rock, Alvin Bird.

Jack Staats, Wayne Sellin, and Delbert Oesterreich are running unopposed in the other three districts.

You're never too old to hear better

Chicago, Ill. — A free offer of special interest to those who hear but do not understand words has been announced by Beltone. A replica of the smallest Beltone aid ever made will be given absolutely free to anyone answering this advertisement.

Try it to see how it is worn in the privacy of your own home without cost or obligation of any kind. It's yours to keep, free. It weighs less than a third of an ounce, and it's all at ear level, in one unit. No wires lead from body to head.

These models are free, so we suggest you write for yours now. Again, we repeat, there is no cost, and certainly no obligation. Write to Dept., P-9562F Beltone Electronics Corp., 4201 W. Victoria, Chicago, Ill. 60646.

Auction SALE

Farm Machinery

20' Massey Harris disc harrow
25' drag harrow
1941 Farmall M tractor, FE good
Mounted 7' power mower
Hydraulic manure loader
6' bulldozer
Farmhand hay staker
5' hay fork for staker
JD 9' oneway
3x14 Oliver plow on rubber
2 row IHC lister
2 grain augers 4 & 7", 10 & 16 ft. long
Power posthole digger for M tractor
240 amp Forney Welder
2 wheel trailer with 45 bu. grain bed
2 wheel flatbed trailer
1952 3/4 ton Chevy pickup, 4 speed, 95 bu. grain bed, less than 33,000 miles, stock rack, mud chains, low mileage
Road drag, 2 row weeder, 10' IHC duckfoot, 5' tumble bug, tractor umbrella, 4 wheel trailer, 150 bu. grain bed.

SHOP TOOLS & EQUIPMENT

Electric shop fan; post drill and bits; 100 lb. anvil and vise; 2 tap & die sets; bulldog ratchet pipe thread cutter, up to 2" size; 1/8" to 3/4" thread cutter; pipe cutter.

Antique bicycle emery stone stand; power emery stone stand; pipe tongs and wrenches; several pipe vises; pipe fittings 1/8" to 3" size; new & used galv. pipe; 3 different length steel cable; 2 lube oil pumps; grease gun filler pump.

3 sets block & tackle; log chains and ropes; leather cyl. cup leathers 3/8 by 18" steel pump rod; blacksmith forge, antique; 2 sets saw horses.

MISCELLANEOUS ITEMS

Sausage grinder; kitchen utensils; man's fur overcoat; heavy electric extension cord; paint sprayer & air compressor; 40 gal. air tank.

Wire mesh animal cage; wire

Thursday, Feb. 17

Starts 11 a.m. — Lunch Served

Due to existing circumstances we will offer for sale and sell to the highest bidder the following personal property at the farmstead 6 miles east of Clay Center, Ks. on US 24 Highway.

mesh poultry netting; slat snow fence; 1 hp electric motor; 240 lb. platform scale; jack for pulling pumps; some baled straw.

Baled alfalfa; canvas car cover; 75' measuring tape; garden sprinkler hose; crosscut saw; 2 300 gal. gas tanks on stands; hand corn sheller; welding table; 12x38 tractor mud chains; 2 steel I beams 6x12", 16' long; fanning mill.

45 bu. steel grain bin; 12 gauge Remington pump shotgun; corrugated galvanized roofing; wheelbarrow; lard press; several rolls hog netting; electric fence charger; posts & wire; 70 lbs. 16 penny double head forming nails.

2 lawn mowers; ladder scaffold brackets; wood scaffolding; 50 gal. road oil; 28' extension ladder; step ladders; used lumber. Some heavy fence posts; 2 1/2 gal. 2-4-D weed spray; 5 & 10 gal. cream cans; paper hanger's table and tools.

2 calf feeders; spark plug tire pump; grain cattle feeder on wheels.

HOUSEHOLD GOODS

2 gas cook stoves; dresser; hall tree; rocking chairs; 2 divans with matching chairs; kitchen & living room chairs; kitchen cabinet; beds & springs; electric floor lamps.

Antique table; antique dishes; folding cot; 12 qt. pressure cooker; wash tubs; double tub wash stand; Maytag automatic washer; Co-op washer & wringer; lineman's leather safety belt; Regina electric floor polisher; vacuum sweeper.

Several tables; several 9x12 rugs; 1 1/2 ton Philco air conditioner; 21" Zenith TV; Co-op radio; kitchen mirror; 4' buffet mirror; fruit jars; storage chest.

Cyanide gas gun; 2 stock tanks; 20 gal. stone jar; some smaller stone jars; other miscellaneous items too numerous to mention.

Terms Cash Day Of Sale

H. E. Friedereick

Phone 913-632-3294, Clay Center, Kansas

Auct: Foster Kretz Auction Service
Clay Center, Ph. Morganville WA 6-4422

Clerk: Union
State Bank

Wedn., Feb. 16

Starts 11 a.m.

Sale to be held 1 block east of the junction of Highway 14 & 18 or 1 block east of Post Rock Motel & Restaurant. Notice to be given on KSAL morning of sale if sale need be postponed due to weather.

LINCOLN, KANSAS

12' JD Surflex on rubber
6' IHC on steel
12' late model Krause on rubber

FRONT END LOADERS

F10 Farmhand with PTO pump, valves & stacker att.
45W JD, wide front end & loader
Ford loader with bucket, valves, etc.
Push off stacker for Ford
IHC with bucket & dozer blade
Dozer blade, will fit JD 45 loader

FORAGE HARVESTERS

2 Gehl with single row row crop head
2 Gehl 5' mower bars
No. 151 Papec 1 row
CA 86 Gehl, single row head
Papec forage blower with 45' pipe
Papec forage blower with 50' pipe

HAY

IHC side delivery rake
Oliver dump rake
IHC mower

LISTERS, PLANTERS AND CULTIVATORS

2 row 3 pt. Dempster with rotary moldboards & fertilizer att.
2 row 2 pt. IHC surface planter
2 row pull type lister with fertilizer
2 row No. 540 JD lister
2 row IHC pull type weeder
5' section Sunflower rotary harrow
18' Kent harrow
26' Mordidge springtooth
18' Mordidge harrow
4 section Borrell lift hutch carrier, pull type
4 section IHC No. 15 carrier with 401 springtooth
3sec. IHC No. 15 pull carrier with 401 springtooth
4 sec. 3 pt. carrier
5sec. Sunflower 2 pt. carrier with 401 IHC springtooth
Several sections JD & IHC springtooths
Everything sells to the highest bidder. No reserve, regardless of price.
Hay rack full of misc. items, besides other items too numerous to mention.

Auction SALE

This being our 7th year in business and no previous or prior clean-up sales, we have accumulated a large stock of used machinery, some very good late model and others older. Following is a partial list:

TRACTORS

IHC Model M, good, app. 200 hrs. since complete overhaul
G John Deere, fair
D Case, good
G MM, parts
W9 IHC, good
Set dual rims, tires & tubes to fit JD 3010 & JD 3020 rims, like new

COMBINES

No. 127 IHC 14' No. 55
JD 14', pickup att. for 14' JD No. 55
Straw chopper for No. 55 JD

BALERS

No. 56 IHC wire, good
No. 45 IHC twine, parts
14T, JD, twine, fair

1960 3/4 ton Ford Pickup

DRILLS

Most of the following drills are real good and on rubber:
FB 16x8 combination JD fertilizer drill with rubber press
RB 16x8 JD with fert. & rubber press
RB 16x8 JD with sealed bearings, rubber press
20x8 MH with almost new Kirchmann fertilizer att.
16x8 MM; 16x8 MM with fert. & rubber press wheels
16x8 JD drill

PLOWS

3x14 IHC; 3x16 JD; 3x16 IHC; 4x14 IHC, hyd.; 4x16 JD hyd.; 4x14 IHC, ground lift

ONE WAYS

7' IHC No. 120 on rubber with hyd. cylinder & hoses
10 1/2' Krause on rubber
8' AC on rubber

TREASTER IMPL. CO., owner

Auctioneers — Frank Harz and Bob Perry

emen considering investing in feeding facilities are in competition. To succeed, feeders must invest in adequate volume of feed. The annual fixed cost is not much higher than in commercial lots.

Ranchers
LS
E PANELS
struction \$919

SON
LUMBER
Phone 913-827-3666

ET
N.
No Shrinkage
& 81 Junction,
Phone 913-523-4581

DELPHOS, KS
n., Feb. 16
Starts 11 a.m.
held 1 block east of the
ay 14 & 18 or 1 block east
Hotel & Restaurant. No
SAL morning of sale is
poned due to weather.

OLN, KANSAS
D Surfex on rubber
C on steel
ate model Krause on
FRONT END LOADERS
Farmhand with PTO
ives & stacker att.
JD, wide front end & loader
with bucket, will fit JD 450

off stacker for Ford
with bucket & dozer
r blade, will fit JD 450

ORAGE HARVESTERS
al with single row row
ad
51' mower bars
51 Papec 1 row
6 Gehl, single row head
c forage blower with 45
c forage blower with 50

HAY
side delivery rake
rump rake
mower

LISTERS, PLANTERS
and CULTIVATORS
3 pt. Dempster with
boards & fertilizer att.
2 pt. IHC surface planter
pull type lister with
er.

No. 540 JD lister
IHC pull type weeder
action Sunflower roller
row
ent harrow
ridge springtooth
ridge harrow
action Borrell lift
rier, pull type
ion IHC No. 15 carrier
springtooth
IHC No. 15 pull carrier
3 pt. carrier
Sunflower 2pt. carrier
IHC springtooth
al sections JD
ngtooths
thing sells to the highest
r. No reserve, regardless

rack full of misc. items
as other items too numerous
to list.
O., owner
and Bob Perry

Fewer Acres Won't Cut Fertilizer Use

Rod Turnbull
K.C. Board of Trade
This year under the government's set-aside program for farms, some 25 or 26 million more acres of cropland may be idled than in 1971. On the surface, this would suggest poorer business for the fertilizer industry when compared to last year, but a look at past experience does not suggest this is a certain fact.

Actually, a look at the records indicates that farmers use more fertilizer almost every year, regardless of the acres planted. On charts, the trend shown since 1950 generally has been fewer acres in crops, greater use of fertilizer, and larger total production. Putting it plainly, farmers have been using fewer acres, but with better technology which includes more and more use of fertilizer, they have been getting bigger and bigger production. This has to be the case or we could not be producing record breaking crops.

The U.S. Dept. of Agriculture annually puts out a publication called the "Handbook of Agricultural Charts." The 1971 chart book has just been distributed. The trends on almost everything you can think of in agriculture are charted in the 146-page publication.

One chart shows that using production of 1950 as a base of 100, crop production to the acre in the United States had increased 59 per cent by 1971. Over the same period, land used for crops had decreased 8 per cent. In 1969, the land used for crops had decreased by 12 per cent under 1950, and of course, with the larger set-aside this year, the percentage decrease again will be larger than in 1971.

Another chart shows that total crop production has increased about 46 per cent since 1950, and total livestock production 41 per cent. In the early 1950's, farmers of this country harvested crops from around 344 to 349 million acres annually. In the last few years, the harvested acreage has hovered around the 300 million mark, with a low of 294 million in 1969 and a high of 310 million in 1971.

But in 1950 when the harvested acreage was 345 million acres, farmers used only 18,343,000 tons of mixed fertilizer. Last year on the 310 million acres they used almost 41 million tons, the greatest amount in

history, and they got the greatest production in history.

The Tennessee Valley Authority at Muscle Shoals, Ala., annually publishes a fertilizer review which uses charts to depict the trends in fertilizer production and use.

A chart on total plant nutrient (fertilizer) consumption shows there has been a continuous climb in use since 1950. In fact, every year except 1956, even though planted acreages have varied, fertilizer use has increased.

The biggest increase has been in nitrogen, followed by phosphate and potash.

The single crop that gets the most fertilizer is corn, with more than a third of all that is used going on this crop. Wheat is second and cotton third.

In 1950, when the total use of fertilizer was 18 million tons on all crops, U.S. farmers planted 82,859,000 acres to corn and harvested 81,818,000 acres. They harvested 2,7643,071,000 bushels as grain, and the USDA records assume another 310,843,000 bushels were harvested as silage and forage.

In 1971, as mentioned, U.S. farmers used 41 million tons of fertilizer on all crops. Corn records for 1971, which were calculated on a little different basis than in the 1950's, show a total corn acreage harvested of 74.6 million, with 64 million harvested for grain. These 64 million acres produced 5,540,253,000 bushels of corn.

Fertilizer, of course, does not get all the credit for the increase in yields as between 1950 and 1971, but obviously it accounts for some of it. This is why the grain trade as represented at the Kansas City Board of Trade and elsewhere, pays as much attention to yield trends as to acreages in attempting to project production.

In an analysis in its fertilizer review for 1971, the TVA predicts fertilizer tonnage by 1975 will be 25 to 35 per cent greater than in 1970, when total use was 39,590,611 tons, just 817,000 tons less than in 1971. The biggest increase in use is expected to be in nitrogen.

Christmas Tree Growers Already Planning Ahead

Kansas Christmas tree growers will plant more than 500,000 new trees this spring. About 300,000 of them will be ready for the market in 1978-80.

The figures came from the seventh annual meeting of the

Kansas Christmas Tree Growers Association in Manhattan.

Gerald Eck of Salina was elected president of the association.

Christmas tree production is expanding rapidly in Kansas, and during the past season more than 75,000 Kansas-grown trees were sold to the public. Most were scotch pine, although Austrian pine and white pine were popular in some areas.

Kansas trees are grown on intensively-managed plantations. Each tree is shaped and cultured five to seven years before harvest.

Kansans who want to plant trees this spring should pick up order forms from the county Extension office.

Grass & Grain

February 8, 1972



The wide-awake bank makes it all so easy.

UNION STATE BANK

CLAY CENTER, KANSAS
MEMBER OF FEDERAL DEPOSIT INSURANCE CORPORATION

| | |
|------------|-----------------|
| MOTOR BANK | FIFTH & DEXTER |
| MAIN BANK | FIFTH & LINCOLN |

Pre-Spring Bargain Spree

New & Used Machinery & Trucks



SEE THE NEW 966 TODAY!
IT FEATURES:
95.0 estimated horsepower. New 414 cubic inch Diesel Engine. Isomounts (lower sound level). Gauges instead of lights. New quiet cab. New hydr. couplers.
SEE US TODAY!

SPECIAL PRICES AVAILABLE NOW FOR LIMITED TIME

New Machinery SET UP — FIELD READY

| | Reg. Price | Sale Price |
|---------------------------------------|------------|------------|
| F856D | \$11780.00 | \$9150.00 |
| F1456 Demo | 13300.00 | \$9950.00 |
| 430 T Baler | 2842.00 | \$2350.00 |
| No. 51 Forage Wagon | | \$1895.00 |
| No. 200 7' Mower | 890.00 | \$ 645.00 |
| No. 540 4/16 plow | 1566.00 | \$1225.00 |
| No. 21 Subsoiler | 157.50 | \$ 115.00 |
| No. 610 14' Offset disc | 2400.00 | \$1950.00 |
| No. 500 12 1/2' disk 24" blades | 2965.00 | \$2365.00 |
| No. 500 14' disk 24" blade | 3210.00 | \$2600.00 |
| No. 470 17 1/2' wheel disk 18" blades | 2450.00 | \$1975.00 |

Above Prices Available for Limited Time

| | Reg. Price | Sale Price |
|-----------------------------|------------|------------|
| No. 9 Coil Harrow 21' | \$ 702.50 | \$ 595.00 |
| No. 340 21' 3 pt. spg tooth | 1009.75 | \$ 795.00 |
| No. 340 16' 3 pt. spg tooth | 925.00 | \$ 710.00 |
| No. 360 24' spg tooth | 1170.00 | \$ 965.00 |
| No. 360 28' spg tooth | 1300.00 | \$1095.00 |
| No. 55 10' chisel | 951.00 | \$ 795.00 |
| No. 56 Forage blower | 987.50 | \$ 745.00 |
| No. 111 Rotary cutter | 430.00 | \$ 345.00 |
| Waldron 8' dozer | 860.00 | \$ 745.00 |
| No. 68 4 row cultivator | 1195.00 | \$ 950.00 |
| Grass Seed att. 16x8 drill | 130.00 | \$ 95.00 |



TRACTORS & EQUIPMENT

USED TRACTORS

| | |
|--|--------|
| F806D, 3 pt., wide axle | \$5750 |
| F806D, 2 pt., FH, narrow frt. | \$5450 |
| F460D 2 pt., FH, wide front | \$2350 |
| F460D, 2 pt., fast hitch, narrow front | \$2150 |
| Ford 4000 diesel | \$2250 |
| MF 180 diesel | \$4650 |
| MF 85 gas | \$1500 |
| MH 44 gas | \$375 |
| IH Super M | \$850 |
| John Deere A | \$575 |
| Combine engine, excellent | \$195 |
| Wisconsin 4E engine | \$95 |

USED COMBINES

| | |
|-----------------|--------|
| IH 403 14' | \$5950 |
| IH 101 12' | \$1750 |
| MF 410 14' | \$4950 |
| MH Super 27 | \$650 |
| 12' pickup reel | \$200 |

HAY & FORAGE MACHINES

| | |
|-----------------------------------|--------|
| MF No. 3 baler | \$375 |
| IH 45 baler | \$175 |
| IH No. 816 mower-cond. | \$645 |
| IH No. 2A hay conditioner | \$445 |
| Snowco bale thrower | \$175 |
| John Deere No. 8 quick tach mower | \$275 |
| MF 3 pt. mower | \$375 |
| John Deere No. 5 mower | \$95 |
| IH No. 24 mounted mower | \$95 |
| IH No. 8 flail chopper | \$850 |
| IH No. 55 2 row cutter | \$1995 |
| IH No. 50 2 row cutter | \$1295 |
| Case No. 210 1 row cutter | \$295 |
| IH No. 20C 1 row cutter | \$225 |

| | |
|----------------------------------|-------|
| Pickup attachment for 20C cutter | \$125 |
| Case blower | \$75 |
| Case pickup attachment | \$75 |

TILLAGE TOOLS

| | |
|--|-------|
| IH 10'2" fast hitch disk | \$225 |
| John Deere KBA 11' wheel disk | \$165 |
| John Deere KBA 12' wheel disk | \$165 |
| Case 12' SB wheel disk | \$450 |
| Case 13' wheel disk | \$375 |
| IH 10'9" No. 37 wheel disk | \$245 |
| IH 9'9" No. 37 wheel disk, SB | \$225 |
| IH No. 50 10' chisel | \$495 |
| IH 10' springtooth harrow, power hitch | \$135 |
| IH No. 55 13' chisel | \$895 |

CULTIVATORS

| | |
|------------------|-------|
| John Deere 4 row | \$445 |
| IH No. 461 4 row | \$595 |
| IH No. 468 4 row | \$795 |
| IH No. 261 2 row | \$175 |
| IH No. 250 2 row | \$95 |

LISTERS & PLANTERS

| | |
|---|-------|
| IH No. 221 runner planter | \$95 |
| John Deere No. 494 planter | \$475 |
| John Deere 2 row pull type lister | \$125 |
| Ferguson 3 pt. rotary mold-board lister | \$65 |
| John Deere 206 planter | \$275 |
| John Deere 07 3 pt. planter | \$275 |
| IH No. 185 rotary lister | \$125 |
| John Deere liquid fert. att. 4 row | \$95 |
| Gandy herbicide att. 4 row | \$100 |

| | |
|-----------------------------------|-------|
| Case drill, 16x8, low wheel fert. | \$345 |
| IH drill, 16x8, low wheel, fert. | \$375 |

USED PLOWS

| | |
|---------------------------|-------|
| Ford 3x14 3 pt. | \$345 |
| Ferguson 3x14 3 pt. | \$265 |
| Oliver 3x16 3 pt. | \$295 |
| John Deere 4x16 3 pt. | \$465 |
| IH No. 8 2x14 pull type | \$95 |
| John Deere 3x16 pull type | \$95 |
| Cockshutt 3x14 pull type | \$95 |
| AC 2x14 pull type | \$95 |
| IH No. 8 3x14 pull type | \$95 |
| AC 2x14 mtd. plow | \$95 |

MISC. USED MACHINES

| | |
|-------------------------------|-------|
| Kim trailer sprayer with boom | \$225 |
| John Deere Model L spreader | \$245 |
| IH No. 160 spreader | \$695 |
| Peerless Roll-N-Mix | \$795 |
| Letz 225 PTO burr mill | \$275 |
| Letz 220 PTO burr mill | \$225 |
| Viking PTO hammermill | \$125 |
| IH 10C hammermill | \$65 |
| IH No. 34 loader | \$275 |
| Ford loader like new | \$345 |
| Rear weights for Ford tractor | \$95 |

USED PICKUPS

| | |
|--------------------------|--------|
| 1966 IH 1100A | \$1250 |
| 1960 IH B100 | \$445 |
| 1957 IH A110, new engine | \$475 |
| 1952 IH 120, new engine | \$295 |
| 1964 Chevy Impala | \$645 |

NEW TRUCKS

1971 1600 with 2 speed, 16' Giant bed, 20' Heil twin cyl. hoist. Reg. price \$8075.
SALE PRICE — \$6350



Wednesday, Feb. 16

Starts 12 Noon — Lunch Served
We will sell at public auction at the place 1 1/4 miles south, 1 1/4 miles west of Diller, Nebraska.

Farm Machinery

- 1970 John Deere semi-mounted 4x14 plow
- 1967 John Deere 4 row 3 point lister with rotary moldboards and markers
- 1968 John Deere 4 row 3 pt. lister cultivator; JD Model LL 7x18 drill with power lift and seeder
- 1967 JD Model BW 20" tandem disc
- 1967 24' Crustbuster
- JD 12' fertilizer spreader
- JD 2 row cultivator
- 1969 Viking 46' 6" auger with motor
- New Holland 66 baler with motor
- Little Giant 32' 15" elevator with motor
- IH side delivery rake on rubber
- IH 18' Power-trol disk
- JD No. RG4 4 row mounted 3 pt. cultivator
- Speed jack; wagon hoist; scraper

Tractors

- 1966 JD 3020 diesel with 3 pt. hitch, 1482 hrs., in A-1 condition
- 1953 JD B gas, starter & lights, new rear tires

COMBINE

- 1969 Gleaner K 13', milo guards, bean sprocket & sieve, only cut 547 acres
- 1970 13' Hume reel like new

TRUCK & TRAILERS

- 1953 Ford 600 2 ton truck, 13 1/2' fold-down bed and hoist, good 4 wheel trailer with grain box
- 4 wheel trailer with flatbed

15 HEAD CALVES

- 15 Hereford steer & heifer calves, 650 lbs.

HOG EQUIPMENT

- 2 steel hog feeders
- 11 Emmert steel farrowing crates with floors
- 4 Powell steel farrowing crates with floors, nearly new
- Board panels of various lengths
- 200 bu. wooden hog feeder

Also selling household goods, buildings, lumber and miscellaneous pieces.

Terms: Cash.

Mr. & Mrs. Herbert Franzen

Phone 793-5831, Diller, Nebraska
Clerk, Odell State Bank
Schultis & Son & Wolken, Auctioneers
Livestock, Real Estate & General Farm Sales
1109 K Street, Fairbury, Nebr. — Phone 729-2435
Wayne Schultis, Diller, Nebraska — Phone 793-5333
Duane Wolken, Diller, Nebr. — Phone 793-5393



SCHUMACHER'S, INC.

ON US 36 WEST WASHINGTON, KANSAS
Phone 913-325-2316



Farmers & Ranchers Livestock Commission Co., Inc

WEST ON OLD HWY. 40 SALINA, KANS.



Receipts for the week totaled 2362 cattle and 1675 hogs including 813 feeder pigs. Fat hot top Monday was \$27.50. Feeder steers and heifers were 50¢ lower with other classes of cattle steady.

Choice 300-400 lb. steers sold at \$44.00 to \$52.00
 Choice 400-500 lb. steers sold at \$41.00 to \$46.75
 Choice 500-600 lb. steers sold at \$41.00 to \$42.60
 Choice 600-700 lb. steers sold at \$38.75 to \$41.60
 Choice 700-800 lb. steers sold at \$37.00 to \$38.80
 Choice 800-900 lb. steers sold at \$35.00 to \$37.70
 Choice 900-1000 lb. steers sold at \$34.00 to \$36.40
 Holstein steers sold at \$31.25 to \$35.10
 Choice 300-400 lb. heifers sold at \$39.00 to \$41.00
 Choice 400-500 lb. heifers sold at \$38.00 to \$40.75
 Choice 500-600 lb. heifers sold at \$35.50 to \$37.30
 Choice 600-750 lb. heifers sold at \$33.00 to \$35.75

Following is a partial listing of our sale last week:

| STEERS | |
|-------------------------|-------------|
| 1 wf str, Oak Hill | 205 @ 55.50 |
| 3 wf str, Geneseo | 325 @ 52.00 |
| 3 wf str, Falun | 334 @ 51.50 |
| 5 mix str, Wilson | 362 @ 48.25 |
| 3 bwf str, Geneseo | 288 @ 47.00 |
| 1 wf str, Marquette | 305 @ 47.00 |
| 3 wf str, Geneseo | 416 @ 46.75 |
| 3 wf str, Solomon | 408 @ 46.75 |
| 3 blk str, Solomon | 366 @ 47.00 |
| 3 wf str, Bushton | 416 @ 46.75 |
| 5 bwf str, Marquette | 369 @ 46.75 |
| 12 rd str, Sylvan Grove | 434 @ 46.50 |
| 8 mix str, Bushton | 408 @ 45.30 |
| 2 char str, Salina | 380 @ 45.25 |
| 19 wf str, Marquette | 392 @ 45.10 |
| 5 wf str, Barnard | 376 @ 45.10 |
| 4 blk str, Hillsboro | 413 @ 44.25 |
| 4 wf str, Clyde | 515 @ 42.50 |
| 1 wf str, Aurora | 260 @ 42.25 |
| 13 char str, Wells | 510 @ 42.10 |
| 32 mix, Little River | 525 @ 41.85 |
| 3 char str, Salina | 556 @ 41.75 |
| 19 blk str, Wells | 543 @ 41.75 |
| 6 blk str, Wakefield | 585 @ 41.70 |
| 6 wf, Lindsborg | 631 @ 41.60 |
| 4 bwf str, Clay Center | 268 @ 41.50 |
| 3 wf str, Brookville | 525 @ 41.30 |
| 18 char str, Carlton | 565 @ 41.25 |
| 7 mix str, Lindsborg | 521 @ 41.25 |
| 7 wf str, Falun | 560 @ 41.10 |
| 9 mix str, Minneapolis | 618 @ 41.10 |
| 4 blk str, Ellsworth | 500 @ 41.00 |
| 12 mix str, Clifton | 550 @ 41.00 |
| 2 wf str, Barnard | 552 @ 41.00 |
| 6 mix str, Falun | 598 @ 41.00 |
| 7 blk str, Solomon | 580 @ 41.00 |
| 8 mix str, Ellenwood | 601 @ 41.00 |
| 6 mix & wf, Solomon | 386 @ 40.75 |
| 33 blk str, Abilene | 510 @ 40.75 |
| 11 blk str, Beverly | 416 @ 40.60 |
| 16 char str, Wells | 615 @ 40.50 |
| 1 char str, Kanopolis | 505 @ 40.25 |
| 10 mix str, Salina | 522 @ 39.30 |
| 10 wf str, Salina | 660 @ 39.00 |
| 10 mix str, Abilene | 691 @ 39.00 |
| 7 blk str, Abilene | 630 @ 39.00 |
| 10 wf str, Ellenwood | 691 @ 38.90 |
| 11 mix str, Assaria | 710 @ 38.80 |
| 5 mix str, Lindsborg | 623 @ 38.75 |
| 4 wf str, Clyde | 447 @ 38.75 |
| 33 mix str, Hutchinson | 722 @ 38.70 |
| 12 char str, Wells | 712 @ 38.70 |
| 3 wf str, Bushton | 468 @ 38.60 |
| 17 mix str, Abilene | 735 @ 38.60 |
| 14 mix, Minneapolis | 721 @ 38.60 |
| 13 blk str, Salina | 598 @ 38.50 |
| 3 char str, Ellsworth | 683 @ 38.50 |
| 16 mix, Minneapolis | 671 @ 38.40 |
| 116 blk str, Salina | 791 @ 38.20 |
| 9 char str, Lyons | 764 @ 37.90 |
| 20 blk str, Wells | 645 @ 37.80 |
| 15 mix str, Lincoln | 774 @ 37.70 |
| 24 mix, McPherson | 811 @ 37.70 |
| 2 char str, Lorraine | 747 @ 37.80 |
| 6 mix str, Durham | 838 @ 37.65 |
| 15 mix str, Assaria | 798 @ 37.50 |
| 7 wf str, Lindsborg | 822 @ 37.40 |
| 3 wf str, Falun | 508 @ 37.30 |

| | |
|------------------------|-------------|
| 3 mix str, Marquette | 400 @ 37.25 |
| 42 char str, Abilene | 727 @ 36.60 |
| 31 mix, Lincolnville | 906 @ 36.40 |
| 38 wf str, Salina | 851 @ 36.30 |
| 10 mix str, Lindsborg | 531 @ 36.30 |
| 11 mix str, Lincoln | 872 @ 36.10 |
| 16 blk str, Wakefield | 534 @ 36.10 |
| 16 mix str, Hope | 885 @ 36.00 |
| 4 wf str, Abilene | 855 @ 36.00 |
| 4 shrtstrn str, Gypsum | 692 @ 36.00 |
| 20 wf str, Lindsborg | 920 @ 35.70 |
| 5 mix str, Ellsworth | 365 @ 35.60 |
| 20 mix str, Assaria | 756 @ 34.90 |
| 3 char str, Salina | 976 @ 34.10 |

| HOLSTEIN STEERS | |
|-----------------------|--------------|
| 2 holst str, Galva | 557 @ 35.10 |
| 10 holst str, Abilene | 587 @ 33.50 |
| 25 holst str, Abilene | 673 @ 33.00 |
| 14 holst str, Solomon | 603 @ 33.00 |
| 6 holst, McPherson | 712 @ 32.70 |
| 33 holst str, Hope | 899 @ 32.20 |
| 13 holst str, Hope | 855 @ 32.20 |
| 12 holst str, Abilene | 741 @ 31.90 |
| 9 holst, Manchester | 1041 @ 31.80 |
| 9 holst str, Barnard | 889 @ 31.25 |

| HEIFERS | |
|-------------------------|-------------|
| 1 wf hfr, Salina | 200 @ 46.50 |
| 1 wf hfr, Aurora | 245 @ 44.25 |
| 6 mix hfrs, Solomon | 386 @ 40.75 |
| 1 wf hfr, Aurora | 260 @ 42.25 |
| 3 wf hfrs, Geneseo | 291 @ 39.75 |
| 2 char hfrs, Lyons | 437 @ 39.00 |
| 1 wf hfr, Geneseo | 400 @ 39.75 |
| 1 wf hfr, Geneseo | 468 @ 39.25 |
| 3 blk mix, Geneseo | 286 @ 38.25 |
| 7 mix wf, Minneapolis | 445 @ 38.20 |
| 4 mix hfrs, Tescott | 410 @ 37.75 |
| 3 wf hfrs, Falun | 508 @ 37.30 |
| 3 blk hfrs, Marquette | 400 @ 37.25 |
| 1 wf hfr, Tescott | 520 @ 37.25 |
| 15 mix hfrs, Carlton | 537 @ 37.20 |
| 1 wf hfr, Hillsboro | 485 @ 37.00 |
| 4 blk hfrs, Lindsborg | 485 @ 36.75 |
| 6 blk hfrs, Beverly | 529 @ 36.60 |
| 6 blk str, Beverly | 345 @ 36.50 |
| 3 mix hfrs, Clifton | 456 @ 36.50 |
| 6 blk hfrs, Minneapolis | 495 @ 35.50 |
| 9 mix hfrs, Minneapolis | 589 @ 36.40 |
| 7 blk mix, Durham | 526 @ 36.40 |
| 16 blk hfrs, Wakefield | 554 @ 36.10 |
| 3 blk hfrs, Falun | 454 @ 35.75 |
| 3 mix hfrs, Niles | 630 @ 35.75 |
| 3 blk hfrs, Beverly | 373 @ 35.75 |
| 5 mix hfrs, Ellsworth | 365 @ 35.60 |
| 10 mix hfrs, Ellenwood | 608 @ 35.50 |
| 4 wf hfrs, Little River | 627 @ 35.40 |
| 2 wf hfrs, Abilene | 605 @ 35.25 |
| 2 wf hfrs, Wells | 662 @ 35.10 |
| 1 blk hfr, Salina | 510 @ 34.75 |
| 2 wf hfrs, Geneseo | 722 @ 34.60 |
| 74 mix hfrs, Barnard | 728 @ 34.60 |
| 8 wf hfrs, Brookville | 745 @ 34.60 |
| 14 mix hfrs, Gypsum | 707 @ 34.50 |
| 54 mix hfrs, Delphos | 770 @ 34.40 |
| 1 blk hfr, Falun | 630 @ 34.25 |
| 8 wf hfrs, Solomon | 720 @ 34.10 |

FOR INFORMATION OR ESTIMATES

LAURENCE CLEMENCE
 Abilene Phone CO 3-3091
 MERRILL CHRISTIANSEN
 Durham Phone 732-3371
 BOB MUIR
 Salina Phone TA 3-2963

MONDAY Hogs & Cattle

Hogs sell at 10:30 a.m. followed by our regular cattle sale as they are unloaded.

THURSDAY Cattle Only

Selling starts at 11:00 a.m. Cattle will sell in the order they are consigned on the books.

KANSAS' 2ND LARGEST LIVESTOCK AUCTION

Electric Scale shows average weight in lights
 Yard facilities for 5000 head.

Most modern, up-to-date auction facility
 with theatre type seats for 500.

| | |
|------------------------|--------------|
| 5 blk hfrs, Marquette | 473 @ 34.10 |
| 9 blk hfrs, Wakefield | 659 @ 34.00 |
| 9 blk hfrs, Delphos | 611 @ 33.90 |
| 17 wf hfrs, Delphos | 645 @ 33.50 |
| 6 mix hfrs, Salina | 635 @ 33.50 |
| 1 wf hfr, Lorraine | 780 @ 33.50 |
| 1 blk hfr, Barnard | 760 @ 33.20 |
| 1 wf hfr, Ada | 825 @ 32.90 |
| 1 bwf hfr, Barnard | 630 @ 32.85 |
| 6 mix hfrs, Solomon | 670 @ 32.30 |
| 1 blk hfr, Lindsborg | 740 @ 32.20 |
| 2 char hfrs, McPherson | 937 @ 31.70 |
| 2 mix hfrs, Geneseo | 842 @ 31.50 |
| 1 blk hfr, Tampa | 625 @ 31.25 |
| 1 wf hfr, Brookville | 1005 @ 30.80 |
| 1 wf hfr, Smolan | 765 @ 30.75 |
| 1 wf hfr, McPherson | 1035 @ 30.00 |
| 1 wf hfr, Smolan | 1105 @ 29.50 |
| 1 blk hfr, Abilene | 1000 @ 29.60 |
| 1 wf hfr, Abilene | 780 @ 27.25 |

| BULLS | |
|----------------------|--------------|
| 1 blk bull, Wilson | 1380 @ 29.40 |
| 1 wf bull, Salina | 1625 @ 28.70 |
| 1 blk bull, Bushton | 1340 @ 28.10 |
| 1 blk bull, Salina | 1205 @ 28.00 |
| 1 holst, Carlton | 1450 @ 27.90 |
| 1 red bull, Lincoln | 2235 @ 27.90 |
| 1 red bull, Abilene | 1710 @ 27.70 |
| 1 blk bull, Gypsum | 1520 @ 27.30 |
| 1 char bull, Abilene | 1485 @ 27.20 |
| 1 wf bull, Geneseo | 1540 @ 27.10 |
| 1 blk bull, Culver | 1215 @ 26.90 |
| 1 wf bull, Lindsborg | 1290 @ 26.50 |

| COWS | |
|----------------------------|--------------|
| 1 bwf cow & clf, Aurora | @350.00 |
| 2 blk cows & clvs, Abilene | @290.00 |
| 1 wf cow, Falun | 920 @ 26.00 |
| 1 wf cow, Smolan | 920 @ 26.00 |
| 1 blk rn, Aurora | 785 @ 25.70 |
| 1 char cow, Solomon | 1465 @ 25.30 |
| 1 holst, Abilene | 1395 @ 25.40 |
| 1 holst cow, Hope | 1235 @ 25.20 |
| 1 holst cow, Hope | 1105 @ 25.20 |
| 1 holst cow, Hope | 1230 @ 25.00 |
| 1 red cow, Lincoln | 1455 @ 24.90 |
| 1 wf cow, Falun | 840 @ 24.90 |
| 1 red cow, Lincoln | 1455 @ 24.90 |
| 1 holst cow, Smolan | 1105 @ 24.90 |
| 1 holst cow, Abilene | 1255 @ 24.70 |
| 8 wf cows, Smolan | 1248 @ 24.70 |
| 1 blk cow, Abilene | 1220 @ 24.60 |
| 1 holst cow, Salina | 1090 @ 24.60 |
| 1 red cow, Lincoln | 1552 @ 24.40 |
| 1 blk cow, Abilene | 1180 @ 24.40 |
| 1 wf cow, Tampa | 945 @ 24.40 |
| 1 bwf, Bennington | 1175 @ 24.10 |
| 1 blk cow, Enterprise | 985 @ 24.00 |
| 1 rn cow, Marquette | 1085 @ 24.00 |
| 1 wf cow, Falun | 1190 @ 23.80 |
| 1 wf cow, Delphos | 1065 @ 23.50 |
| 1 wf cow, Brookville | 840 @ 23.40 |
| 1 wf cow, Falun | 1035 @ 23.20 |
| 1 wf cow, Salina | 1240 @ 23.20 |
| 1 wf cow, Salina | 980 @ 23.20 |
| 1 wf cow, Falun | 960 @ 23.20 |
| 1 wf cow, Falun | 775 @ 23.20 |
| 1 guernsey cow, Salina | 940 @ 23.10 |

| | |
|-----------------------|--------------|
| 1 shrtstrn, Ellsworth | 1130 @ 23.10 |
| 1 wf cow, Solomon | 965 @ 22.90 |
| 1 wf cow, Falun | 935 @ 22.80 |
| 1 blk/bf, Bushton | 815 @ 22.70 |
| 1 holst cow, Tescott | 1140 @ 22.70 |
| 1 blk/bf, Longford | 1020 @ 22.40 |
| 1 wf cow, Falun | 1185 @ 22.40 |
| 1 wf cow, Oak Hill | 865 @ 21.60 |
| 1 wf cow, Tescott | 1075 @ 21.40 |
| 1 Jersey cow, Lincoln | 850 @ 20.90 |
| 1 blk cow, Abilene | 765 @ 19.50 |
| 1 red cow, Bushton | 760 @ 19.25 |
| 1 rn cow, McPherson | 680 @ 17.00 |
| 1 wf cow, Falun | 855 @ 15.75 |

BUTCHER HOGS

| | |
|------------------------|-------------|
| 18 mix hogs, Wells | 218 @ 27.50 |
| 76 mix hogs, Abilene | 215 @ 27.50 |
| 20 mix hogs, Claflin | 222 @ 27.45 |
| 10 mix hogs, Beverly | 231 @ 27.40 |
| 15 mix hogs, Falun | 223 @ 27.35 |
| 7 mix hogs, Beverly | 224 @ 27.30 |
| 11 mix hogs, Kanopolis | 214 @ 27.30 |
| 3 white hogs, Lincoln | 221 @ 27.20 |
| 7 mix hogs, Lincoln | 215 @ 27.20 |
| 17 mix hogs, Delphos | 236 @ 27.15 |
| 10 mix hogs, Gypsum | 234 @ 27.10 |
| 6 mix hogs, Lincoln | 224 @ 27.05 |
| 7 mix hogs, Gypsum | 212 @ 27.00 |
| 14 mix hogs, Salina | 245 @ 26.80 |
| 9 mix hogs, Ellsworth | 261 @ 26.05 |

SOWS

| | |
|-------------------------|-------------|
| 2 mix sows, Oak Hill | 265 @ 26.75 |
| 2 mix sows, Oak Hill | 367 @ 24.00 |
| 1 red sow, Kanopolis | 355 @ 23.30 |
| 1 red sow, Salina | 360 @ 23.20 |
| 3 mix sows, Marquette | 440 @ 22.80 |
| 2 red sows, Salina | 435 @ 22.60 |
| 1 white sow, Marquette | 429 @ 22.50 |
| 4 mix sows, Wells | 380 @ 22.40 |
| 1 red sow, Wells | 395 @ 22.40 |
| 2 mix sows, Clay Center | 475 @ 22.20 |

BOARS

| | |
|----------------------|-------------|
| 1 red boar, Longford | 480 @ 21.00 |
| 4 mix boars, Culver | 332 @ 20.25 |
| 2 blk boar, Lucas | 322 @ 20.25 |
| 1 white boar, Wilson | 310 @ 19.60 |

FEEDER PIGS

| | |
|------------------------------|-------------|
| 22 mix feeders, Niles | 118 @ 32.00 |
| 37 mix feeders, Oak Hill | 110 @ 31.75 |
| 8 mix feeders, Gypsum | 121 @ 29.75 |
| 27 mix feeders, Tescott | @ 29.50 |
| 25 mix feeders, Ellsworth | @ 29.50 |
| 65 mix shts, Geneseo | @ 28.00 |
| 40 mix feeders, Little River | @ 26.50 |
| 96 mix pigs, Abilene | @ 26.00 |
| 7 white pigs, Ellsworth | @ 24.50 |
| 24 mix pigs, Minneapolis | @ 23.00 |
| 46 mix pigs, Kingman | @ 22.00 |
| 20 mix shts, Minneapolis | @ 23.00 |
| 7 mix pigs, Niles | @ 19.50 |
| 25 mix pigs, Ellsworth | @ 16.50 |
| 2 mix pigs, Claflin | @ 16.00 |

EARLY CONSIGNMENTS FOR THURSDAY, FEBRUARY 10

| | |
|----------------------------------|----------------------------------|
| 200 wf & blk steers 750 lbs. | 80 mix steers 700 lbs. |
| 140 wf steers 775 lbs. | 75 mix steers 550 lbs. |
| 100 wf steers 875 lbs. | 60 mix heifers 700 lbs. |
| 100 holstein steers 400-800 lbs. | 50 mix heifers 500-600 lbs. |
| 90 mix heifers 450 lbs. | 40 mix steers & heifers 725 lbs. |
| 86 mix heifers 725 lbs. | 35 mix steers 750 lbs. |

MARKET REPORTS
 Radio Station KSAL, Salina
 6:45 a.m., Every
 Monday, Wednesday & Friday
 KFRM
 6:55 a.m. Mon. through Fri.

THE LIVESTOCK AUCTION MARKET
 With ACTION

Barn Phone
 913 TA 5-0211 Salina, Kansas



Co., Inc
ANS.

RSDAY
Cattle Only

11:00 a.m. Cattle
er they are consign-

lights
ility

Ellsworth 1130 @ 21
Solomon 965 @ 21
Falun 935 @ 21
Bushton 815 @ 21
w, Tescott 1140 @ 21
Longford 1020 @ 21
Falun 1185 @ 21
Oak Hill 865 @ 21
Tescott 1075 @ 21
ow, Lincoln 850 @ 21
Abilene 765 @ 19
Bushton 760 @ 19
McPherson 680 @ 17
Falun 855 @ 15

BUTCHER HOGS
ogs, Wells 218 @ 21
ogs, Abilene 215 @ 21
ogs, Claflin 222 @ 21
ogs, Beverly 231 @ 21
ogs, Falun 223 @ 21
ogs, Beverly 224 @ 21
ogs, Kanopolis 214 @ 21
ogs, Lincoln 221 @ 21
ogs, Lincoln 215 @ 21
ogs, Delphos 236 @ 21
ogs, Gypsum 234 @ 21
ogs, Lincoln 224 @ 21
ogs, Gypsum 212 @ 21
ogs, Salina 245 @ 21
ogs, Ellsworth 261 @ 21

SOWS
s, Oak Hill 265 @ 21
s, Oak Hill 367 @ 21
s, Kanopolis 355 @ 21
s, Salina 360 @ 21
s, Marquette 440 @ 21
s, Salina 435 @ 21
w, Marquette 429 @ 21
s, Wells 380 @ 21
s, Wells 395 @ 21
s, Clay Center 475 @ 21

BOARS
Longford 480 @ 21
s, Culver 332 @ 21
Lucas 322 @ 21
ar, Wilson 310 @ 19

FEEDER PIGS
ders, Niles 118 @ 30
ders, Oak Hill 110 @ 31
ders, Gypsum 121 @ 29
ders, Tescott @ 29
ders, Ellsworth @ 29
s, Geneseo @ 29
ders, Little River @ 29
s, Abilene @ 29
s, Ellsworth @ 29
s, Minneapolis @ 29
s, Kingman @ 29
s, Minneapolis @ 29
Niles @ 19
s, Ellsworth @ 16
Claflin @ 15

OR
10
ers 700 lbs.
ers 550 lbs.
ers 700 lbs.
ers 500-600 lbs.
ers & heifers 725 lbs.
ers 750 lbs.

CK AUCTION MARKET
th ACTION

arn Phone
11 Salina, Kansas

GRASS & GRAIN

CLASSIFIED ADVERTISING

RATES: 7¢ a word. \$1 minimum for one week. DISCOUNTS: (with cash orders only) deduct 10% if ad runs 2 weeks. Deduct 25% if ad runs 4 weeks. REFUNDS: you may collect a refund at the Ag Press office for any unused amount paid if an ad is cancelled. CLASSIFIED DISPLAY: (boxed ads) \$2.10 a column inch. CASH: ads not accompanied by cash have a 25-cent billing charge added.

Mail To: Ag Press - P.O. Box 1009 - 1531 Yuma - Manhattan, Kansas 66502 - JE 9-7558

Notices

WELL DRILLING

igation, stock and home
level packed wells. Test holes,
casing and metal casings in
formation. New air rotary
equipment.

W. VALLEY DRILLING
ERALD STRADER
e Rapids, Kansas 66441

one Collect
3/226-7353

MAYGO READY-MIX

Concrete
When
You Need
It
and Where
You Want It

AVING THE FARMER'S NEEDS
Give Us A Call

MAYGO READY-MIX

776-4241 Manhattan, Kansas

SHAMROCK SUPPLY

Paul Bandy

Sucker • Structural pipe
rods for fencing
pipe 30¢ ft.
pipe 25¢ & 30¢ ft.
pipe 23¢ ft.
pipe 20¢ ft.
pipe (cement lined) 17¢ ft.

on Highway 56, Galva
Phone Canton 316/628-4417
Phone Galva 316/654-2732

POLLARD

ENTERPRISES, INC.

Cleaning of Septic Tanks
and Pits

Phone 913/238-6273

Route 4 Junction City, Ks.

FOR CONCRETE

PRODUCTS

ptic Tanks, Feed Bunks, all
types of concrete products. Also

ke Hoe work. Call Us,

DICK PATTERSON

ight - Ph. 913/229-6631

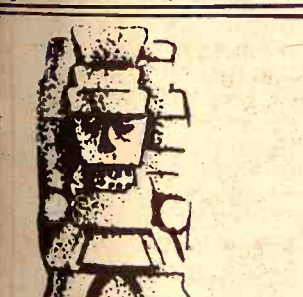

CASA TLALOC

Unique and
Unusual gifts
and clothes

Downtown Manhattan

Mon-Sat. 9:00-5:30

Thur. 9:00-9:00

West Loop in Manhattan

Mon-Fri. 9:00-9:00

Sat. 9:00-5:30

Sun. 11:00-5:30

DAIRY SUPPLIES

DeLAVAL DAIRY EQUIPMENT

Clay Farm Equipment

Mueller Bulk Tanks

service & Repairs

most dairy equipment

JOE MCCLURE

Ph. 229-5284 Alta Vista

Zero

CONCORD MILKERS

BULK TANKS

Sales & Service

Your Authorized Dealer

HAVERKAMP

REFRIGERATION

Manhattan, Ks.

913 857-3946

WAMEGO DAIRY SUPPLY

Your authorized dealer for:

- DeLAVAL milkers
- CLAY push-button eqpt.
- MUELLER Bulk Tanks

Stores and Service from
Wamego & Sabetha, Kansas

For Free Estimates Call:
WAMEGO 456-7200 or
SABETHA AV 4-2958

MEMORIALS

MONUMENTS

Stones designed and cut by ex-
perienced craftsmen in our own
plant.

Rundle Monument Co.

Harlan Rundle, Owner

Office & Display

4th & Grant

ME 2-2323

CLAY CENTER

BARRE GUILD

MONUMENTS

MANHATTAN

MONUMENT CO.

J. J. BAUDET

Office and Display

2301 Stagg Hill Road

Office Phone Res. Phone

539-0441 776-9742

MANHATTAN, KANS.

CEMETERY

MEMORIALS

54 Year Continuous Service

Display Located on US24

East of City Limits

SCHAUBEL

MONUMENT CO., INC.

RR 3 Box 20 ME 2-3531

Clarence Blanc, Owner

CLAY CENTER

AUCTIONEERING

LAWRENCE E. WELTER

AUCTIONEER

REAL ESTATE SALESMAN

Your Sale Solicited

Large or Small

EAST HIGHWAY US 24

MANHATTAN PR 8-3455

Real Estate

And General Sales

BOB WILSON

Auctioneering

Real Estate

All types sales

Ph. 494-2552

or 776-9061

Box 118-St. George, Ks.

JIM HOOBLER

AUCTIONEER

Farm - General - Household

Large or Small

Ph. 913/584-5850

Rossville, Kansas

LAND IMPROVEMENT

MEMBER KCCA AND LICA

Ponds • Terraces • Grading

Waterways • Clearing

Land Leveling

ROGGENDORFF CONST., INC.

Phone 913-539-3984

1630 OSAGE - MANHATTAN

Livestock

CALL US

for choce healthy "OKIE" steers
that can be bought for a lot
less money. Our weights and
condition will save you money.

Orndorff Cattle Co.

Harvey Orndorff, Nowata,

Oklahoma 918-273-2666

Jim Orndorff, Tulsa, Oklahoma

918-622-9043

Why?

The exotic breeds try to prove
their ability compared to Charo-
lais. It would be a good record
to reach. Why don't you buy a
Charolais bull and raise calves
other breeds would like to dupli-
cate?

Peterson Charolais Ranch

SALINA, KANSAS

Harley - 913-823-9090

Ron - 913-827-4054



Nationally accredited SPF
Hampshire and Chester White
boars.

Check our test pen at KSU of
Chesters which gained over 2
lbs. daily on 2.4 lbs. of feed per
pound gained.

Both boars scanogrammed
over 6" loin eye and will sell
March 6th.

Floyd Meyer

Phone 913 Palmer 1905

PALMER, KANSAS

Charolais Bulls

Official 205 day weaning wts.
show the most famous English
breed 114 lbs. under Charolais.
Wouldn't you like 30 to 35 dol-
lars more per calf? Come see
ours.

Peterson Charolais Ranch

SALINA, KANSAS

Harley - 913-823-9090

Ron - 913-827-4054

SERVICEABLE AGE

DUROC BOARS

FOR SALE

Also gilts bred for February
litters. Nationally accredited
SPF

Fred Germann

call collect

Junction City 238-4382

DWIGHT, KANSAS

12 BULLS

Serviceable Age

Selling in conjunction with the
Manhattan (Kans.) Commission
Company auction

THURS., FEB. 17

Offered At 1:30 p.m.

High quality registered bulls,
summered on grass only -
Mill Iron, True Onward and
Real Prince Breeding.

Kocher Herefords

ONAGA, KANSAS

TOP QUALITY Holstein and
crossbred calves, age 2 wks. to
600 lbs. Jerry Davis, Herington,
Ks., 913 BL 8-3132 or BL 8-3024.
x20

FOR SALE - York boars and
gilts, all ages. Laver Farms,
Hope, Ks., Rt. 3. Lowell 913-
479-2268. Seth 913-949-2285.
x51

Green City Sale Pavilion

ANNUAL BULL & COW SALE

Saturday, Feb. 19

Starts 8 a.m. Promptly
Sale will be held regardless
of weather conditions.

3050 HEAD

Selling several breeds, crosses,
including Charolais, Angus, blk-
wf; a special consignment of
choice Holstein dairy cows; 200
big choice 2 yr. old bred heifers
from one farm.

For Complete Sale Bill

See grass & Grain Feb. 15

Green City Auction Market

GREEN CITY, MO.

For more information call:

Karl Boehner 816-874-3155

or

David Boehner 816-874-2090

Commercial Hereford Cow & Calf Sale

148 HEAD

BELLEVILLE SALE BARN

Fri., Feb. 18 - 1 p.m.

Selling For

V. L. Wranosky

Haddam, Kansas

2 HERD BULLS

A & W Real Diamond 377

AA Solid Onward 6120

25 bred cows and heifers

26 700 lb. heifers open

4 600 lb. heifers open

14 500 lb. heifers open

26 400 lb. heifers open

8 300 lb. heifers open

All Pregnancy Tested

STEER & BULL CALVES

6 500 lb. - 24 400 lb. - 13 300 lb.

Herd bungs tested within 30

days prior to sale. Heifers calf-

hood vaccinated. Calves have

had blackleg booster shots with-

in last 30 days.

HERD & OFFERING BUILT

ON ONWARD BREEDING

& ARBUTHNOT BULLS

Heifers bred to AA Solid On-

ward 887, top bull Arbuthnot

1970 Fall Sale. Cows bred to

AA Solid Real 72.

Tegtmeier Polled Hereford

PRODUCTION SALE

Sat., April 1

At Beatrice 77 Sales Co.

2 miles north of

BEATRICE, NEB.

45 2 year old bulls

20 bred heifers

15 open heifers

For Catalogs write:

Chuck Cook, Sale Mgr.

Colon, Nebr. 68018

ON FARM TESTED

York & Duroc

Nationally Accredited

SPF Boars

Some Gilts Available

HARVEY HERRS

Phone 913-348-2252

LINN, KANSAS 66953

FOR SALE - Chester White

boars, closely related to our

pen of boars at the Senek

Swine Testing Station. Test re-

sults will be available. Call

292-4628 between 8:00 a.m. and

5:00 p.m. PB Ranch, Frank-

fort, Kansas. SB51

DAIRY & BEEF cross calves,

all sizes, any amount. New Cam-

bria, Ks. 913 823-8768, Floyd

Boulais. SB50

48 HEREFORD cows, large &

heavy springers. Harold Schnei-

der, 913 244-3422, Summerfield,

Ks. SB50

FOR SALE - Polled Hereford

bulls. Will trade for new ¾ ton

pickup. Johnson Bros., Cald-

well, Ks. Breeders of the world's

biggest range-raised Polled Her-

efords. x52

FOR SALE - One 2-yr. old
mule 36" tall. Will accept best
offer or will trade dairy calves.
Also English Setter Pups, AKC
reg., same offer as above. Geo.
Merr

FOR SALE — Reg. Shorthorn bulls, long bodied, fast gaining type. Glenn E. Lacy, Miltonvale, Ks. Ph. 427-4513. x52

FOR SALE — Registered Hereford coming 2 year old bulls, Tex Onward breeding. Johnson Hereford Farms, Smolan, Kansas. Phone Salemsburg 71 or 21. SB50

FOR SALE — Beef cross calves We will have 500 head of calves at our barns every weekend, 4 weeks to 400 lbs. Also Holstein bull. Heifer calves. All triple vac. W. G. Wiebe, Summerfield, Kansas 913 244-7625. SB1

WANTED TO BUY — Weaning pigs born between Dec. 15 and Jan. 15. Steve Reedy, Concordia, Ks. 66901. 913-243-4604. SB50

FOR SALE — 15/16 Charolais cows with fall calves. Also Charolais herd bull, Facca-Uranium II (1/2 French). Special price if take all females. Good selection of service-age bulls. Pony Express Farms, Rt. 2, Box 80, Fairbury, Nebr., 402-729-5753 or 729-5989. SB9

FOR SALE — Cattle self-feeder in good condition. Two factory built feed gates on roof for easy filling. Contact Lester Schaefer Jr., Bremen, Kansas 66412. Phone 913 767-3777. x51

FOR SALE — Registered Angus bulls 19 months old. Ankonian President breeding. Keith McKeown, Route 1, Superior, Nebraska, Phone 913 753-4128, Webber, Kansas. x2

SHORTHORN & Polled Shorthorn bulls, any age to 2 yrs. old. Suitable for crossbreeding, commercial or purebred use. Keith Lauer, Abilene, Ks., Phone 913 479-2288. x1

LARGE TYPE registered Angus bulls coming two years old. One herd bull 5 years. Wooden stock rack, fits Dodge pickup with long wide box — \$65. Rottman & Sons, Pawnee City, Nebr. Phone 402 852-7881. x1

FOR SALE — Registered Angus bulls sired by Powerhouse K8, 1st at Royal, 1st at Denver. Bred By Kansas State University. 4 good big registered cows to calve in March to Powerhouse K8. Price \$350. Honeycutt Angus, Blue Rapids, Ks. x50

FOR SALE — Registered Spotted open fall gilts sired by "Moving On" and out of "The Executive" dams. Few fall boars. J. V. Cundiff, Manchester, Ks., 3 1/2 miles west and 1/4 south Industry, or 4 north, 1 east & 2 1/2 north Talmage. Ph. 913 388-2369. x50

FOR SALE — Registered Hereford bulls 12-22 months old, good quality and growth. Modern-type. Priced \$350 to \$550. B. L. Jones, Chapman, Ks., Ph. 913 238-8363. x52

FOR SALE — 2 yr. old Emmert 20 Sow Poke portable farrowing house, complete with heating, air conditioning, 250 gal. propane tank, aluminum roof & sides, 15 yr. guarantee. Phone Paxico 636-8101 or 632-2601 after six p.m. x1

FOR SALE — Twenty choice, purebred Charolais heifer calves. Would make a good foundation herd. Robert De Lapp, Blaine, Kansas. x33

SIMMENTAL - HEREFORD cross yearling bulls. Add growth and milking ability to your herd through sons of Galant. Also 2 yr. old Hereford bulls. August Carlson, Smolan, Kansas 67479. SB1

FOR SALE — Good selection of purebred Suffolk yearling rams. Russell Crosson, Minneapolis, Kansas 67467. Phone 913 392-2649. x51

CHAROLAIS BULLS weaning weights to 780 lbs. yearling weights to 1095 lbs. 3/4 thru 15/16. Records on all bulls. Peterson Charolais Ranch, R. 1, Salina, Ks. Harlev. 913-823-9090. Ron - 913-827-4050. x51

FOR SALE — Lightweight green steer & heifer calves for immediate delivery. Calves will weigh from 350 to 425 lbs. For information phone Harland Jensen, Rt. 2, Concordia, Ks. 913 243-2581. SB2

FOR SALE — 9 farrowing crates, complete with feeders, waterers and connecting panels. In excellent condition. Robert DeLapp, Blaine, Ks. x51

FOR SALE: 20 Registered Hereford 2-year old bulls. CK Breeding. Price, size, gain ability of these modern-type, good-footed bulls will please you. Calf grade and dam's milking ability recorded. Extremely attractive discount prices on new and used Tex-flow irrigation pipes until March 1. Also available, tractor tow lines, centrifugal and tailwater pumps, Stroberg feed bunks, panels chutes. Warren St. Pierre, 1 mile west of Ames (10 east Concordia), ph. 913-446-3631. sb52

FOR SALE: Simmental Hereford cross and Simmental Holstein cross bulls, 14 months old. Elmer Stewart, Yates Center, Ks., ph. 316-625-2652. x1

WOOD SHAVINGS for sale at all times. Nelson Manhattan Hatchery, Manhattan, Ks., Ph. 913 778-3412. SBTF

FOR SALE — Registered Sorrel gelding three years old, well broke. Shetland five years old. Coming two year old mare, gentle for kids. Camper cover for short wide bed and stock racks. 64 Buick LeSabre, power steering, power brakes, air conditioner, good. Paul Weiche, Phone 810, Barnes, Ks. x50

REGISTERED YORKSHIRE male hogs & open gilts. Jerry Pinick, Havensville, Phone 913 948-2690. x52

FOR SALE — Shetlands, matched pair, dark with white manes and tails. Bob Wright, Beattie, Ks. 66406. Phone 353-2269. x51

FOR SALE — Charolais bulls, purebred & percentage, gentle disposition, serviceable age & younger bulls. Also 6 head of 11/16 Charolais - Angus - Hereford cross heifers 10 months old, reasonably priced. McFadden Bros., Riley, Ks. 913 485-2688. x50

FOR SALE — 2 year old Horned Registered Hereford bulls sired by M. H. Silver Mischief 12, MH Royal Fashion 12, or P. R. Domino Return 219. Bred commercial heifers, calfhood vaccinated for bangs. Walde-mar Hanke, Waterville, Ks., Phone 913 785-2186. x52

FOR SALE — Bulls, 1/2 Simmental & 1/2 Hereford. These calves are from the great Canadian bull, Gallant, and good grade Hereford cows and are 7 to 8 months of age. Ivan Sand, Riley, Ks. Phone 485-2259. x50

FOR SALE — Reg. Polled Hereford bulls 12 to 18 months, one 2 yrs. Harry Riffel, Hope, Ks., Phone 479-5881. x2

FOR SALE — Twelve second litter Hamp sows, start farrowing last of February. Royal D. Llewellyn, Leonardville, Ks., Ph. 913-293-5749. SB50

FOR SALE — Eight registered beef Shorthorn cows and 2 yr. old heifers to calf last of March to June 1. Bred to Polled bull that's 100% dehornor. Several registered coming yearling heifers & serviceable age bulls priced from \$200 to \$400 per head. 6 miles north, 2 east of Frankfort, Beattie Phone 353-2284, Wm. Bramlage & Son. x50

FOR SALE — Have few serviceable age York boars left. Will also sell their sire. He was top index boar at Manhattan College Sale March 1970. Have too many daughters to keep him any longer. Beattie phone 913 353-2284, Wm. Bramlage & Sons, Frankfort, Ks. x50

FOR SALE — Registered SPF Duroc & Hampshire boars. The Durocs are half brothers to the fastest gaining boar to complete the test at the SENEK Test Station, gaining 2.59 lbs. per day. Commercial breeder prices, guaranteed satisfaction. Hayes Beck & Sons, Route 1, Junction City, Phone 238-6064. SB52

FOR SALE — Registered York-shire boars ready for heavy service. Some test station data available. Lawrence Bandel, Wamego, Ks. 456-9334. x1

FOR SALE — Two 2 year old Simmental Hereford bulls by Capitane. Two 14 month old Simmental Hereford bulls by Galant. Hereford bull 14 mo. old. These bulls are from KABSU. None registered. Paul Irvine, Rt. 5, Manhattan, Ks. 913 776-5977. SB50

FOR SALE — 32 head of Angus & Angus & Hereford cross cows start to calve March 1st. J. Dennis Holt, Olsburg, Ks., Ph. 468-3538 or Keith Roblyer, Olsburg, Phone 913 468-3519. x51

FOR SALE — Registered Angus bulls, Ermitre and Ankonian President breeding, 17 mo. old. Star Angus Farm, Miltonvale, Ks., Phone 913 427-4506, Roy Yonally. x1

DAIRY SUPPLIES

FOR SALE — Like new vacuum operated milk transfer pump. Will handle 4 milkers. Also washer for milkers. Pete Wassenberg, Marysville, Ks., Phone 522-2048. x52

Feed & Seed

CUSTOM PELLETING Grain Banking

Page's Feed — Bulk Delivery
Animal Health Products

MANHATTAN MILLING CO.
Manhattan, Ks. 778-3217

RIDE 'EM HIGH feed for horses. Product of Key Milling Co., Clay Center, Kans., Phone ME 2-2141. SBTF

KEY RABBIT Mini Pellets for fast gains, no waste. Key Milling Co., Clay Center, Kansas, ME 2-2141. TF

WANTED — DEALERS for Northrup King hybrid corn, hybrid sorghums, etc. For more information call or write Northrup King & Co., 3000 W. Kellogg Drive, Wichita, Ks. 67213. Ph. 316 943-7201. x1

FOR SALE — Prairie hay square bales in barn. C. A. Hinson, Harveyville, Ks., Phone 589-2561. x50

FOR SALE — 1000 bales prairie hay, wire tied, in barn. Gerald Thompson, Agenda, Ks., Phone 913-732-6589. x51

FOR SALE — Bright baled oats straw, shedded. C. W. Kuhn, Hope, Ks. Phone 366-7894. x50

KANSAS CERTIFIED RS-702 hybrid grain sorghums, the high-yielding milo with the strong stalk, produced here in an area free of Johnson grass and on fields free of shatter cane. We offer white and yellow hybrid seed corns in single and double crosses. Top quality seeds at attractive prices. Bunck Hybrids, Everest, Ks., 66424. Phone 913 548-3971. x52

WANTED — Wire tied brome hay or brome and alfalfa hay. Phone 918-266-566, Dale J. Miles, Rt. 1 Box 764, Claremore, Okla. 74017. x50

CRIMPED ALFALFA hay for sale, 1000 bales. Warren Rickson, Rt. 1, Waterville, Ks., Randolph phone 913 785-2172. SB50

FOR SALE — Prairie hay, round bales. Phone 913 771-3225, Delia, Ks. Ella Kovar, Rossville, Ks. SB50

WANTED — Bright wheat straw, wire tied preferred. Charles Hammond, LeRoy, Ks. Burlington phone 316 364-5416. SB51

FOR SALE — 600 square bales wire tied brome hay with seed, stored in the barn. Clarence Heder, Alma, Ks., Telephone Eskridge 913 449-2238. x50

BROME HAY, wire tied, in barn, 40c bale. Willis Trohlicka, Barnes, Ks., Phone 1201. SB51

WANTED — Major hybrid seed company needs dealers in Manhattan, Wamego and St. Marys area. Write Roe Borsdorf, Box 4268, Gage Center Station, Topeka, Ks. 66604. x1

ATTENTION COWS — Are you hungry for a taste of summer? If so have your chore boy call Benson Farms (632-3001) Clay Center, for tasty prairie hay that is wire tied and barn stored. x51

GOOD BALED alfalfa, stored in barn, first and second cuttings, 3000 bales. Topeka, Ks., Phone 913-685-3230. x51

PASTURE FOR RENT or sale. 160 acres 12 miles north of Detroit, 913 945-3762, Valley Falls, Kansas. x1

FOR SALE — Bright wire tied wheat straw. Jerry Schwartz, Randolph, Ks. 944-2947. x51

FOR SALE — Alfalfa hay in barn, all cuttings, 3000 bales. Swath and crimp, take little or all Verle Hettenbach, Rt. 1, Woodbine, Ks. 913 257-3572. x50

FOR SALE — Prairie hay, square bales, wire tied, in barn. Jim Houck, Bushong, Ks., 316 884-3945. x1

Automotive

See In Jansen

SIEBE'S TRUCK CENTER. SPECIALS

1970 International 345 V8, 4 speed, 2 speed, new 17' box & hoist
1970 Ford 2-ton, V8, 4 spd., 2 spd., 15'6" box & hoist
1968 Chevrolet 50 Series, 327 V8, 4 spd., 2 spd., with new 15 1/2' box and hoist
1968 Ford F600, 2-ton, 4 sp., 2 spd., new 16' box & hoist and 9:00x20 new tires
1967 International 2 ton with new 15 1/2' box and hoist, V8, 4 speed, 2 speed
1967 Ford N600 V8, 4 speed, 2-speed, with new 16' box and hoist
1965 Chevrolet 60 Series, V8, 4-speed, 2 speed, new 15 1/2' box and hoist
1964 Chevrolet 60 Series, 292 6 cyl., 4 speed, 2 speed, with new 13 1/2' box & hoist
1963 Ford F600, 13 1/2' box and hoist, V8, 4 speed, 2 speed
1963 Chevrolet 2 ton, 124" CA, 292 6 cyl., 4 speed, 2 speed, cab and chassis
1960 Ford F600, V8, 4 spd., 2 spd., 13 1/2' box & hoist

Siebe's Repair Trucks

JANSEN, NEBR.
Telephone 402 424-2670

Save \$200 - \$600 On Used Trucks LOOK THESE OVER

Was Now
69 Ford 6 cyl. 1/2 ton LWB Fleetside, 4 spd. \$1795 \$1295
69 Chevrolet V8 1/2 ton LWB Fleetside, 3 spd., extra clean, low mileage \$2095 \$1695
67 Chevrolet 6 cyl., 1/2 ton, 4-sp., LWB, Fleetside \$1295 \$995
66 Chevrolet 6 cyl. 1/2 ton LWB Fleetside, 4-sp., 41,000 miles \$1295 \$795
66 GMC 1/2 ton Fleetside, 6 cyl., 4 spd., new tires \$1295 \$695
66 Ford 1/2 ton Fleetside, V8 overloads, 4 spd \$995 \$795
63 Chevrolet 1/2 ton 4 spd., overloads, flatbed \$895 \$695
61 IHC 1/2 ton Fleetside SWB, V8, 3 sp. \$395 \$295

Hunter Sales

Ph. 316 767-5147
COUNCIL GROVE

A-1 Used Trucks

70 Ford 1/2 4x4, V8, narrow
70 Chev. 1/2 4x4 V8, narrow
70 Chev. 1/2 4x4, V8, flatbed, radio, grille guard
69 Ford 1/2 4x4, V8, narrow
68 Chev. 1/2 4x4, 292, chassis
67 Ford 1/2, 4x4, V8, long
69 Chev. 60 Series tractor, 427 V8, 5-2 spd., PS, completely equipped
69 Chev. 60 Series tractor, 427 V8, 5-2 spd., air brakes, air cond., PS-900's with 30' tandem axle, oil field float and winch
68 Chev. tilt cab 50 Series, 366 V8, 5-2 spd., new rubber, radio, 150" CA, real good
66 Ford F600, V8, hoist, 15 1/2' box, mud-snow rears
65 Ford F600, V8, hoist, 15 1/2' box, choice of 4
65 Ford F600 winch truck, V8, 5-2 speed, HD equip., MS rears
65 Chev. one ton dual, flatbed, no spin, MS rears, A-1
67 Ford 6 cyl., one ton, dual
68 ElCamino, V8, 4 speed, bucket
9' gravel bodies & hoists, tubeless truck tires

Ames Chevrolet Co.

Phone 316 647-3251
MOLINE, KS. 67353



1971 Chevrolet Hendrickson tandem tag axle, 10:00 tires, traction driver tires, 9000 front axle, 18,500 lb. Eaton Magnum engine, 5 speed axle, 427 V8 engine, straight air brakes, 20' grain box & stock racks, Swartz underbody hoist, 15,345 actual honest miles \$11,995
1969 Gunther's fiberglass 20' hopper grain trailer, complete with tarp, 10:00x20 tires, extra good \$3,295
1969 Chevrolet LWB 1/2 ton, V8, 4 speed, wide box, 36,000 actual miles \$2,995
1968 Chevrolet 1/2 ton, LWB, V8, 3 speed, wide box. A good buy \$1,595
1967 Chevrolet 60 Series, 366 V8, 5 speed, 2 speed, tandem axle pusher, 9:00 tires, 11' Anthony dump box, telescopic hoist \$3,795
1966 Chevrolet LWB, 1/2 ton, V8, wide box, power steering, air cond., engine completely overhauled \$1,295
1966 GMC tandem drive twin screw 5 spd., 3 spd. auxiliary 900 tires, PS \$575
1964 El Camino V8, 3 spd., air condition, motor needs valve job \$895
1964 Ford 2 ton, LWB, V8, 18' grain box & underbody hoist, 2 speed axle, 8:25 tires \$2,995
1964 Ford 1/2 ton LWB, V8, speed, wide box \$1,295
1964 Ford COE, 102" CA, V8, 2-sp., 825 tires, 13' box & hoist \$2,995
1963 Chevrolet LWB 2 ton, 6 cyl., 2 spd., 8:25 tires, 15' Giant fold down box with underbody hoist \$2,995
1962 White, 10 speed Road Ranger trans., V8 gas engine, Paige & Paige tandem tag axle, 14' dump box, 10:00 tires, weighs 15,500 lbs. engine, good cond. \$2,995
1962 International R200, 4300 V8, 5 speed, 2 speed, tag axle tractor, good \$1,995
1962 Chev. LCF single axle tractor, 340 engine, good \$1,995
1962 Ford 1/2 ton, LWB, wide box, 6 cyl., 4 spd., good \$1,995
1961 GMC tandem axle drive twin screw 5 speed, 4 speed auxiliary, 9:00 tires, power steering \$1,995
1960 International single axle tractor, 549 V8, 8 speed Road Ranger, extra good condition \$1,995
1953 Hobbs tandem axle grain trailer, 32', good condition, removable grain sides, 10' x20 tires \$1,995
1957 International L190 twin screw 549 V8, 10 spd. Road Ranger tractor \$1,995
1954 Chevrolet 1/2 ton, motor needs work \$1,995
1951 Chevrolet, SWB, 14' 10' grain box and underbody hoist. Extra good condition 30,800 actual honest miles \$1,995
1950 Chevrolet LWB, 4 spd., 8:25 tires, good, 15' grain box, good condition \$1,995
1950 International 1/2 ton, 1947 Ford 1 1/2 ton, 13 1/2' grain box

NEW TRUCKS

We have a large inventory ready for delivery, of new trucks, 1/2 T pickups to single tandem diesel tractors. See John Melton at Melton Cycle Shop for new Rupp cycles. Several new models stock to choose from. At Melton with Melton Motor Co., Inc.

Melton Motor Co., Inc.

16th & M Streets 913 522-2222
BELLEVILLE



2 CUSTOM DELUXE EL CAMINOS

1969, V8, 3 speed, 21,000 actual miles \$11,995
1966, 6 cyl., 41,000 miles \$11,995
Both sold and serviced by

Skinner Chevrolet

Phone 632-2101
CLAY CENTER, KS.

Have The Trucks

El Caminos, V8, auto-
tic, pwr. strg. & brakes,
Ford N600, power strg.,
V8, 5 spd., 2 spd. This is
bably the slickest truck in
country.
Chevrolet ½ ton, 6 cyl.,
omatic
Ford F100, V8, Sport Cus-
4 speed, factory war-
Chevrolet ¾ ton, V8, 4 sp.,
Chevrolet 70 series tilt
401 Magnum engine, 5
ed, 2 speed, power steer-
ox & stock tanks, 5th
full air, saddle tanks, 5th
eel, trailer connections,
00x20 rubber. Ready to
ke money.

4-WHEEL DRIVE
Chev. ½ ton, 6 cyl., 4 spd.,
wheel dr., free wheeling
as with a long narrow bed
Ford Ranchero, V8, 3 spd.
Ford N700 2 ton, 7000 lbs.
8, 3 speed, wide box
Chevrolet ¾ ton, V8, 4 spd.,
e, 2 spd., 4 spd., power
er and hydraulic equip-
ideal for a big feed lot or
vator
Dodge ½ ton, V8, 3-speed,
d clean low mileage truck
GMC 2 ton, V6, 4 speed,
peed, LWB, 8:25 rubber,
and chassis
Chevrolet 1½ ton, 6 cyl.,
speed, 11' bed, grain sides
stock rack, no hoist
Chevrolet ½ ton, 6 cyl.,
peed, air conditioned

Melvin Buxman collect
he'll be happy to come out
ook at your truck or car.
call Melvin at 825-5431.
Ford 2 ton, LWB
grain box & hoist
ist, 2 speed axle
Ford ½ ton, LWB
eed, wide box
Ford COE, 107
d, 2 spd., 825
x & hoist
Chevrolet LWB
cyl., 2 spd., 825
ant fold down
derbody hoist
White, 10 speed
r trans, V8 gas
ge & Paige tan-
le, 14' dump truck
es, weighs 15,000
good cond.
International 2
5 speed, 2 spd.
e tractor, good
Chev. LCF single
340 engine, good
Ford ½ ton, LWB
x, 6 cyl., 4 spd.
GMC tandem
International 2
xiliary, 9-00 tires
International
ctor, 549 V8, 8
nger, extra good
Hobbs tandem
iller, 32', good
movable grain
tires
International
ew 549 V8, 8
nger tractor
Chevrolet ¾ ton
eds work
Chevrolet, SWB
grain box and
800 actual miles
Chevrolet ¾ ton
8:25 tires
in box, good cond.
International 2
Ford 1½ ton, LWB

Sullivan Chevrolet
239 N. Santa Fe
Phone 913 825-5431
SALINA, KANSAS

Pickups
Chevrolet ½ ton 8' Fleet-
pickup, V8 engine, auto-
e transmission, power
bring, wrap bumper, air
ditioning, many other
uxe features. An excellent

Chevrolet ½ ton 8' Fleet-
pickup, 6 cylinder, 4 spd.
mission, wrap around
mper and overloads.
Chevrolet ½ ton 8' Fleet-
pickup, V8 engine, 4-spd.
mission, wrap bumper,
ra clean
Chevrolet ½ ton 8' Fleet-
pickup, V8 engine, 4-spd.
mission, wrap bumper
Chevrolet 8' Fleet-side pick-
Big 6 engine, 4 speed
mission, overloads and
ap-around bumper

Looking For A
ependable Car . . . See
Brightest Corner In Town

OBERMEYER

258-2255 Open to 9 p.m.
arvin Obermeyer, Owner
HERINGTON, KANSAS

Skaggs
Lincoln-Mercury

N. 3rd 913-776-4721
Manhattan, Kansas

1970 TOYOTA PICKUP
\$1,895

SEE
WAYNE
OR RON

THE BEST PLACE TO BUY
YOUR NEW
LINCOLN OR MERCURY

SALE — 1971 Mercury
one GT, 351 V8, automatic,
er steering & brakes, air
d, bucket seats, 14,000 miles.
Council Grove daytime 316
5199, after 7:00 p.m. call
a Vista 913 229-6440. x50

SALE — 1961 Chev. 80
ies, tandem axle, 18' grain
es, new motor, new rubber,
dy to go. \$2350 This week
Call 913 446-3774. x50

inner Chev
Phone 622-2222
LAY CENTER

BUICK-OPEL BARGAINS

1971 Buick Centurion 4 dr. HT,
AT, PS, PB, AC, radio, vinyl
top, power windows
1971 Buick LeSabre 2 dr. HT,
AT, PS, PB, AC, radio, vinyl
top, power windows, power
door locks
1971 Buick Electra 4 dr. HT,
fully equipped
1970 Chevrolet Malibu 4 dr. se-
dan, PS, AT, AC, radio, vinyl
top
These Are All Low Mileage
Double Checked Used Cars

Manhattan Motors

BUICK — OPEL
311 Houston PR 8-3537
Used Car Lot 231 Houston
PR 6-4414
MANHATTAN, KANSAS

TRUCKS !!

1951 military Jeep, 283 V8, top,
roll bar, heater . . . \$950
1967 GMC pickup, V6, 4 spd.
\$1325
1954 Ford truck, V8, bed & hoist
\$1075
1949 IH truck, bed & hoist \$675
1960 Chev. ½ ton, 6 cyl., 4 spd.
\$375
1965 XL Ford 2 dr. HT . . \$700
1967 Caprice Chev. 2 dr. HT
\$1200
1963 Chev. Bel Air V8, aut. \$300
1962 IH pickup, V8, 4 speed \$375
1953 GMC truck, bed & hoist
\$375
1967 IH tandem diesel, twin
screw, conventional 283 De-
troit, 10 spd. Road Ranger
trans., 120" CT . . . \$8000
1962 GMC tandem, 238 Detroit,
10 spd. RR trans., 20' bed and
hoist . . . \$4750
1970 1600 IH 2 ton, V345, PS,
all steel bed, 2 way hoist
\$4950
36' tandem trailer with remov-
able grain sides
See Us For Your Truck Needs
2 new 1971 pickups in stock —
at a bargain

Cloud County

TRUCK &
TRACTOR
Phone 913
243-1840
CONCORDIA, KANS.

SPECIAL

1971 Grand Prix, power disc
brakes, power steering, auto-
matic trans., console, factory
AC, 10,000 actual miles, locally
owned, like new . . . \$4095

SPECIAL

1971 Toyota station wagon, 4
cyl., 4 spd., floor shift, extra
clean . . . \$2295

SPECIAL

1970 Grand Prix, V8, automatic
transmission, console, power
disc brakes, power steering, fac-
tory air, vinyl top, power win-
dows. All the goodies . . . \$3395

SPECIAL

1968 GTO 2 dr. hardtop, V8, au-
tomatic trans., power steering,
power brakes, factory AC, one
local owner. Sharp. . . \$1695

SPECIAL

1967 Mustang 2 dr., 6 cyl., 4 spd.
floor shift. Not a bad old car.
\$995

TRY US . . .

You'll Like Us

KEY, INC.

2312 Stagg Hill Rd.
Phone 539-1161
Manhattan's Only
VOLUME

Public Auction

Saturday, Feb. 19

Starts 1:00 p.m.

3820 S. Broadway

WICHITA, KANSAS

SELLING

70 late model trucks & cars for
Skelly, Sun, Humble, I.M.C. and
others.

TERMS: CASH

Auctioneer —
MERLE "RIP" VAN WINKLE

See In Salina

1969 Chevrolet ½ ton, V8, 3 sp.
\$1695
1968 Chevrolet ½ ton, 6 cyl., 3
speed . . . \$1250
1968 Chevrolet ½ ton, 6 cyl.,
automatic . . . \$1450
1965 Chevrolet 2 ton, V8, 4 spd.,
2 spd., new 15' box & hoist
\$2995
1962 Chevrolet dump truck, 6
cyl., 2 speed . . . \$1495
1955 Ford F800, road tractor
\$695

18 NEW FORD TRUCKS IN STOCK

ALSO A LARGE SELECTION
OF BRONCOS,
VANS AND RANCHEROS

Long-McArthur, Inc.

340 N. Santa Fe Salina, Kans
Ford-Lincoln-Mercury
913 823-2237

Demonstrators

INTERNATIONAL TRAVELALLS

6 1971 International Travelalls,
3 with V8 345 cu. in. engines, 3
with V8 392 cubic inch engines.
All units equipped with towing
packages, heavy front suspen-
sions, power steering, power
brakes, dual fuel tanks, Reese
Equalizer hitch, premium tires,
undercoated. Prices from \$4227
to \$4900. Mileage from 4500 to
18,000 miles.
All demonstrators with 12,000
miles or more sold with 3000
miles or 60-day full warranty
Several older units, 1965 to
1969. Price range \$695 to \$1895

International Trucks

Parts — Sales — Service



500 E. 10th

913 235-8711

TOPEKA, KANSAS

Big Inventory

OF NEW TRUCKS
Ford F100 Custom, 302 V8,
\$2995.48 retail
\$2,588 SALE PRICE
F100 Ford 4x4 in stock —
Price This One

Skaggs (Ford) Motors

Your Transportation
Headquarters
"Where Customers Send
Their Friends"
2nd & Houston
Phone 913-778-3525
MANHATTAN, KANSAS

WANTED — Chevrolet ½ ton
pickup 1962 or older. Send price
etc., P.O. Box 503, Hutchinson,
Ks. x1

FOR SALE — 30' Hillsboro
goose-neck trailer, 3 axles, slip
on stock racks, mint condition.
Hoffman Farm, Route 1, Alta
Vista, Kansas, Phone 913 229-
6830 evenings. SB52

FOR SALE: 1953 Dodge pickup,
¾ ton, 6 cyl., 4 spd., good con-
dition, low mileage, Dennis O'
Neil, ph. 913-353-2562, Beattie,
Ks. x50

FOR SALE — 1951 2 ton Chevy
truck, 2 speed axle, extra good
shape. Phone 224-3713, Tom
Duncan, Westmoreland, Ks. x50

FOR SALE — 1970 Chevrolet
2 ton, 16' Giant box, fold downs,
hoist, 18,000 miles. Call 913
325-3176 daytime, Marvin Rhine,
Washington, Kansas. SB50

1959 Willys Jeep, good cab,
lock-out hubs, good shape. Ph.
913 456-9961, Wamego. x50

FOR SALE — 1970 Chevy CST
half ton pickup with topper,
automatic, power steering and
air, only 14,000 miles, like new.
Richard Vanous, Belleville, Ks.
527-2053. x50

FOR SALE or trade — 1957 2T
Chevy stock truck with grain
sides, new tires & motor. Also
6T dry fertilizer spreader box to
fit same. 948-2237 after 6. Lar-
ry Hefty, Havensville, Ks. SB51

TRUCKS

1970 Ford ½ T V8, aut. trans.,
air conditioned
1966 Ford ¾ ton, V8, 4 spd.,
power steering
1958 IH ½ ton, 6 cyl., 4 speed
1956 Chevy ½ ton

SEE US FOR USED CARS
FARMHAND EQUIPMENT
LILLISTON CULTIVATORS



AULD

CHEVROLET

461-5414

WAKEFIELD

Auto Discount Trucks

PICKUPS
1970 Ford Custom ¾ ton, V8,
automatic
1970 Ford Explorer Special ½
ton, 6 cyl., ¾ speed, 20,000 ac-
tual miles
1970 Ford Custom ½ ton, V8,
3 speed with overdrive
1969 Ford Ranger ½ ton, V8, 3
speed with overdrive with
36" camper top
1969 Ford Ranger ¾ ton, V8,
automatic
1968 Chevrolet ½ ton, Custom
cab, V8, automatic
1967 Ford ½ ton, V8, automatic
with 8' flatbed
1966 Chevrolet ¾ ton, 6 cyl., 4
speed
1963 Chevrolet ½ ton, V8, 4 spd.
2 TON TRUCKS
1969 Chevrolet, V8, 4 spd., 2 spd.
84" cab to axle
1968 Chevrolet, V8, 4 sp., 2 sp.,
108" cab to axle
1968 Chevrolet V8, 4 sp., 2 sp.,
15' bed and good hoist, 30,000
actual miles
1967 Chevrolet 366 V8, 5 sp.,
2 sp., 122" cab to axle
All of these trucks and pickups
are exceptionally clean and
ready to go.
Home Phones —
Dale 342-2290 Frank 342-5054
Open 8:00 a.m. - 9:00 p.m.

AUTO DISCOUNT

1024 W. 6th Ph. 316-342-1030
EMPORIA, KANSAS 66801

FOR SALE — 1962 Ford pick-
up, SWB, wide box, 6 cyl., 3 sp.,
good tires. Call 316 767-5199
daytime or 913 229-6440 after
7:00. x50

FOR SALE or trade — 12 cu.
yd. Obeco dump bed with tele-
scopic front end hoist & pump.
948-237 after 6. Larry Hefty,
Havensville, Ks. SB51

1960 IHC 200 truck tractor. 1959
25 ton Spencer Loadcraft low-
boy. Rock crusher, 18x30 jaws,
rolls, screens, conveyors, 293Q
Universal. Emmett L. Ables,
286-0350. x51

FOR SALE — Slip-in stock
rack for short, narrow pickup.
Bert Nixon, Rt. 3, Manhattan,
Ks. 913 776-8378. SB51

1957 GMC 4-wheel drive V8 2T
truck. 63 V8 4 dr. Buick. 3 port-
able hog sheds. 5 section rotary
hoe. 1966 ¾ ton, V8 Chev. pick-
up. 26' tine-tooth harrow and
carrier. Eugene Hartenstein, Rt.
1, Abilene, Ks. Phone 598-2354.
x52

WANTED — 69 or 70 Chev. ¾
ton pickup, V8, 4 spd., Phone
913 584-5045 evenings, Silver
Lake, Ks. x50

FOR SALE — Low mileage
1965 Jeep Wagoneer. Good con-
dition. Topeka, Ks. Phone 913
266-3602. SB51

WANTED — C600 or F600 Ford
truck, 61 or later, with or with-
out bed. Give description, con-
dition, price. Jack Moran, Jr.,
Clafflin, Ks. Phone 316 587-3306.
x1

1965 CHEVY 80 Series. 64 Chevy
60 Series. 59 Chevy 2 ton. 66
Chevy 60 Series. 66 Ford T850
tandem. 64 Ford T850 tandem.
65 Ford 600 Series. 66 Interna-
tional 1890 Series. 64 Chevy SS
Impala. 40 Chevy 2 dr. Sedan,
excellent condition. All trucks
in good condition, sell with
dump beds or without. Located
Highway 24 east of Manhat-
tan, Ks. After 6 p.m. Phone
PR 8-3294. Home phone JE
6-5657. x1

FOR SALE — 2 24-5-32 Good-
year tires, 50% tread. 2 16.9x34,
4 18.4x34 good for duals. Jerry
Hedke, Waterville, Ks. 913
785-2130. x51

Real Estate

FARMS FOR SALE

Highly improved 160 on na-
tional hwy, \$40,000 to \$50,000
in improvements, beautiful mo-
dern home, half cultivated, half
grass, ideal quarter horse farm
or fancy purebred cattle farm,
at \$48,000 with 10% down, then
15% possession date, balance
\$1500 per yr. plus 6% interest.
300 acres with 80 cultivated,
40 creek bottom, 220 grass,
plenty water at \$50,000, only
10% down now, 15% possession
date, balance on long term low
interest contract.

160 Cloud County farm, 107
cultivated, balance grass, only
\$24,000, \$4,000 down then \$2000
plus 6½% for 10 years.

640A pasture in Clay County,
no trees, no brush, one of the
best I have ever offered. Three
ponds, 2 are very large, well
water also. Only \$130 per acre
with 10% down, 10% possession
date.

Nicely improved 360, 2 bed-
room modern home, attached 2
car garage, outbuildings like
new, 190 acres cultivated, bal-
ance grass, very clean farm
with a lot of conservation work
completed. If you don't like this
you are just looking, you don't
want to buy. Price \$62,000 with
10% down, 15% possession
date, then \$1500 per year plus
6% interest for 10 years. Bal-
ance 11th year.

703 acre ranch on oil road, all
buildings nearly new, very fine
3 bedroom modern home, full
basement, long living room
with wall to wall, beautiful
built-ins, 7500 bu. high moisture
granary. Priced at \$115,000,
takes only \$15,000 to handle. If
you can beat this anyplace let
me know. I don't believe that
you can.

These are only samples — We
may have what you want if you
will only come look. 65 others
have looked since Jan. 1 71 and
found what they wanted.

Have 2 improved 80's on oil
roads, \$18,000 each. Improved 5.7
acre only \$7500. 1040 acres,
with \$100,000 improvements
\$285,000. 40 acres bottom, all
cultivated, \$8000, all on good
low interest contracts. Call
Collect.

Kvasnicka Realty

HADDAM, KANS.
Phone 376-2874

Gerald A. Kvasnicka, Realtor

FARMS FOR SALE

160 acres east of Navarre on
blacktop, all tillable, unimpro-
ved, lays good, location is the
best.

80A north of Holland, good
road, all tillable, unimproved. A
really good farm.

40A north of Solomon on
small creek, part grass.

240A south of Enterprise, 60A
grass, balance tillable. Conser-
vation work done.

200A northeast of Hope, good
road, fair improvements, half
grass, would contract.

160A choice river bottom in
west Dickinson Co., all tillable.

17 acres Enterprise, with like
new three bedroom home. For
these or other larger farms call

WILSON REAL ESTATE

Phone 263-2400

ABILENE, KANS.

Eastern Kansas Ranch

1 hour from Kansas City (I-35),
30 min. from Topeka (US 75)
and 3½ miles from Pomona
dam. 9 room modern house 40
years old (very good), barn,
silo, hay sheds, numerous out-
buildings, excellent well, seven
ponds, 173 acres tillable, 470A
pasture (native & brome), good
fences (line & cross) and close
to schools. If you are looking
for a ready made cattle set-up
(150 cow herd, plus) in the
heart of Eastern Kansas grass
& quail country, this is it. \$257
per acre, easy terms. Evenings
call Ken Callicott 843-4737 or
Bud Mishler, 843-1029.

McGrew Real Estate

901 Kentucky 843-2055
LAWRENCE, KANSAS

FOR SALE — Well improved
creek bottom farm, plenty wa-
ter, near good town. Leland
Duff, 421 E. 16th, Concordia,
Kansas. x50

FOR SALE

660 acres very well improved cattle feeding unit. 292 acres of cropland, balance pasture and meadow. Good location, 2 sets of improvements, plenty of water. Can feed up to 1000 head easily. Will sell on contract. If you want something good, see this. Land close by to rent if desired.

560 acre pasture located south of Blue Rapids. Priced at only \$100 per acre.

I am badly in need of listings at the present time, so if you are thinking of selling, either at private treaty or public auction, please contact me.



Phone 226-7485

BLUE RAPIDS, KANSAS

Farm Just Listed

320A Wakefield area, good road, 175A cultivated, half creek bottom, balance grass, large modern home, really nice. Has large feed barns & corrals. It is a livestock spread. Will sell on contract.

Wilson Real Estate

263-2400 ABILENE, KS.



The Flying Realtor Offers

160 acres priced to sell, 1 mile south and 1 1/2 mile west of Denmark, Kansas.

233 acres of bottom land. Most all can be irrigated, approximately 100 acres now under irrigation. Next to the town of Osborne, Ks.

400 acres most all tillable, 10 miles north of Delphos, Ks. 160 acres balance ground, 1/2 mile east, 2 1/2 miles north of Aurora, Kansas.

160 acres most all tillable, 1 1/2 mile east, 2 miles north of Aurora, Kansas.

AUTOMOTIVE PARTS & REPAIR BUSINESS

This well-established business is located at Osborne, Kansas. Carries an average \$40,000 parts inventory — showing a nice return. County seat town. Complete one stop repair including front end overhaul & radiator shop. Excellent Red Carpet treatment with delightful office and bookkeeping system. Value enhanced with its exclusive location — Owner states no other complete automotive parts store within 35 to 40 miles. Value packed with six inside stalls — one drive through, four full time mechanics, one full time & one part time bookkeeper. A near new building designed thru experience. Priced to sell and selling for health reasons.

130 ACRES with like new all modern 3 bedroom home on blacktop road. Also other out-buildings, at west edge of Aurora, Kansas.

320 ACRES improved, can be irrigated, 6 miles north, 1/2 mile west of Levant, Kansas. Priced to sell.

600 ACRES No. 1 cattle and hog ranch with finest equipment, 5 mi. northeast of Wells, Kansas.

Also See Us For Other Listings

SILER AGENCY

148 South Seventh TA 5-1551
Ask for Ray LeDuc
Phone Evening TA 7-4544
SALINA, KANS.

REAL ESTATE PUBLIC AUCTION

SATURDAY, FEB. 19

Starts 1:00 p.m.

801 Osage, Manhattan, Ks.

Large 7 room home located well. For further information contact auctioneers: Milt Anderson Realty, 776-7935 or Wilson Real Estate, 494-2552. Florence W. Bushnell Estate, Sandell & Graham Attorneys.

FARMS - RANCHES - MOTELS OPPORTUNITIES

160A dairy farm, 1 1/2 miles of good town in Miami Co., Ks. 860A good stock & grain. Lots of stock improvements.

876A real good stock & grain. Part good bottom land, 400 acres cropland, good roads. All routes. This you should see. Only \$200 per acre.

57A close to Topeka on blacktop 200A southwest of Topeka on blacktop

Some good Nebraska sandhill ranches. Some good Colorado ranches. Some good pop and mom motels. Have living quarters, income also.

2 good going sale barns in Kansas. If wanting good places, call or write to

DAIN'S

REAL ESTATE
Phone 582-4520

SILVER LAKE, KANS.

Licensed in Kansas, Missouri, Nebraska, Iowa and Oklahoma
Jim Kocher, Onaga, Ks. 889-4339

For Sale

This grain farm contains 1040 acres, 753 acres broke and 287 acres grass. Excellent improvements consist of a good home and many other fine buildings, 40,000 bu. of grain storage, 40' by 72' Butler building new, pit in the floor, 70' leg that will elevate 2000 bu. of grain per hour. Rotary grain cleaner that will clean 500 bu. per hour. Kansas continuous flow drier that will dry 187 bu. per hour. Three quarters of this land lays excellent and the balance of the land is above average. One quarter has had a well drilled on it for irrigation. The best of terms, 25% down and the balance well financed. 350A of growing wheat also goes.

Thorman-Beck & Associates

Accredited Farm & Land Broker
Phone 913-632-3008 or 632-5636
CLAY CENTER, KS. 67432

Investment Special

160 acres, Lincoln County, located northeast of Beverly. 55 acres of grass, good well water, good producing land with over 1/2 of cultivated land level creek bottom. Immediate possession except land in growing wheat. 1/2 wheat crop to purchaser. 1971 taxes paid by seller. Owner will sell on contract.

Call Jerry Knowles
913-825-4091

This farm must be sold soon. If you are looking for that land bargain, this is it.



Route 2 Box 79
Phone 913 825-4091
SALINA, KANSAS

RURAL REAL ESTATE SPECIALIST

KANSAS FARMLAND For Sale

990 acres north of Rossville with good improvements.

2,340 acres north of Rossville with good improvements.

54 acres south of Topeka on Wanamaker Road, with improvements.

124 acres joins Pomona lake on north, all in grass, good building sites.

For Sale or Trade — A motel and trailer court on good highway in thriving community.

Cabins at Council Grove Lake
Contact Cecil Hutchinson
Phone 913 234-9298

J. R. Krieger & Co. Realtors

2030 Fairlawn
TOPEKA, KANS.

FOR SALE — 160A natural & brome pasture, improved. 12 mi. southeast Alta Vista, Har- old J. Rollf, 913 229-6866. x50

Fulmer Real Estate

CATHERINE J. FULMER

REALTOR

Office 456-7696

Res. 456-9281

WAMEGO



FOR SALE

CAFE

COUNTY SEAT TOWN

Downtown district, doing good business, all equipment in excellent condition. For further information contact

JIM KIRKEMINDE REALTY
214 W. 6th 913-357-7161
TOPEKA, KANSAS 66603

For Sale

880 Acre

Livestock Farm

250 acres of cropland, balance Bluestem. Mostly new 4 & 5 wire fences. Newly remodeled home.

\$150 An Acre

JIM KIRKEMINDE
REALTY

214 W. 6th 913-357-7161
TOPEKA, KANSAS

QUALITY HOMES FOR SALE

Buy your new home in Clay Center, Kansas. Commuting distance to anywhere. Move up to modern living in one of our 3 bedroom homes. All have garages and basements. Several styles to choose from. FHA or conventional loans available.

Many Other Listings

LEO CHAPMAN

Real Estate & Investments

Call Leo Chapman 632-2077: or Wynn Bower 632-3537
425 Anthony Clay Center, Ks.

EXCELLENT DELAWARE River bottom farm, 500 acres including 90 upland, new house on blacktop road in SW Atchison County, 4 miles S. Muscotah. Call Lloyd W. Barker Real Estate, Valley Falls, Ks. 913 945-3812. SB3

FOR SALE — Nice 3 bedroom home, double garage and five lots in east Alma. Contact or call Raymond P. Hasenbank, Alma, Kansas, Ph. 913 765-3694 x50

FOR SALE — One of the best 320 acre farms in Clay County, Fine improvements, bottom land. Owner will sell on contract. Contact Ernest H. Brown Agency, Phone 388-2423, Manchester. SB50

WE HAVE a 40, an 80 and a quarter of excellent farmland located not far from Smoky Hill River. Would work well as one unit. Also quarter good grass conveniently located. Contact Marquette Insurance & Real Estate Agency, Marquette, Ks. Located in the bank building. Phone 913 546-2292. SB51

FOR SALE by owner — Century old ivy covered stone house, 49 acres river bottom land, 25 acres leveled for irrigation. Test well used for irrigation. 2 miles from Wamego. Phone 456-9445. x50

FOR SALE — 157 acres grass 20 miles north of Manhattan. Price \$16,000. 80 acres on Car-nahan Road 20 miles north of Manhattan, \$8000. Write Box 102, Randolph, Ks. for information. SB52

Farm Equipment

FOR SALE — 225X Letz burr mill, power take off on wheels, overhead swinging discharge auger, excellent condition. Roy Lippert, Green, Ks., Phone 913 944-2723. SB50

FOR SALE — 1967 Allis Chalmers 190 gas tractor, \$4000. Call 316 943-4261. SB50



SEE THE NEW 966 TODAY!
IT FEATURES:
95.0 estimated horsepower. New 414 cubic inch Diesel Engine. Isomounts (lower sound level). Gauges instead of lights. New quiet cab. New hydr. couplers.
SEE US TODAY!

IH No. 58 6 row narrow planter
IH No. 56 4 row planter
IH No. 47 wire baler
IH No. 10 16x8 fert. drill
IH No. 16 side del. rake
IH No. 340 FH springtooth, 16'
IH 1150 grinder-mixer
IH No. 610 12' disk
IH wheel disks, 10', 12' or 14'
IH combines, No. 615 13' or 14'
IH No. 311 rotary mower, trail type

IH F856 diesel tractor
IH F656 gas tractor
IH F656 diesel tractor
New 1971 IH 1210 1/2 ton pickup, 6 cyl. engine, 4 speed trans., pow-lok rear axle, save
New 1971 IH 1110 pickup, short wide body, 6 cyl. engine, aut. trans. Here is a buy

USED TRACTORS

IH F706D, WFA
IH I-706 LP, 3 pt.
IH F706D, WFA
IH F560D, RC
IH F560D, WFA
IH I-460 utility HC, W loader
John Deere 3010 diesel
John Deere B
Case Model SC, good rubber

IH Farmall H \$150
IH Farmall Cub, mower and blade \$250
Sears garden tractor, cultiv., disk, plow \$150
IH Cub Cadet 7 HP, 3 pt., mower & blade \$595

USED TRUCKS

Chevrolet 1958 1 1/2 ton, duals, bed & hoist
GMC 1966 1 ton pickup, 9' long narrow body
IH 1958 1/2 ton pickup \$175
IH 1961 1/2 ton pickup, V8, 4 sp. \$575
GMC 1963 1/2 ton, V6, 4 sp., air cond.

IH 1968 Scout, 4x4, right hand drive, 30,000 miles
Chev. 1966 1/2 ton, long wide, 6 cyl., 4 speed
Ford 1969 V8, automatic with top, custom, low mileage
Ford 1969 V8, std. trans., 24,000 miles

IH 4 wheel drive 1/2 ton pickup with hyd. front mount snow blade \$1095
IH 4 wheel drive 1/2 ton pickup \$695

Chevrolet 1 1/2 ton, duals, comb. bed \$375
Dodge 1956 1/2 ton, deluxe cab, flat bed \$100
Rambler AMB 990 station wagon, 9 passenger, power, air \$695

USED MACHINES

IH No. 101 combine, 12', clean
JD 1970 7' flail mower, 3 pt. \$525
Roller Mill WW Model 706S \$175

IH 16x7 fert. drill, with seeder \$195
John Deere FBB fert. drill, with press

IH No. 37 wheel disk, 10'9" SB
John Deere 12' wheel disk \$175
IH 2x14 fast hitch plow .. \$125
IH 4 row lister, fast hitch, rotary MB, press

JD No. 730 2 row pull lister
MM 6' oneway on rubber \$195
IH No. 31 mower 7' \$125

John Deere 16x8 fert. drill \$50
IH No. 37 wheel disk 12' SB
IH H&M 250 cult. with cyl. \$50

John Deere No. 214 twine baler clean

IH H&M 46 lister with fert. \$50
Schaefer 10' wheel disk
IH 5x14 semi-mount plow \$495

IH No. 30 hyd. loader \$75
IH 4x16 plow on rubber .. \$75
IH 3x14 mtd. FH \$100

IH No. 10C hammermill .. \$50
Allis 3x14 mounted plow .. \$40
IH No. 209 2x14 plow, 3 pt. \$195

Phone Or See
Chet Westrup or Lloyd Hunter
913 238-5101, Junction City
or 913 263-2399, Abilene

MOHN'S

Box 33



JUNCTION CITY, KS. 66441

HOMELITE CHAIN SAW SALE THIS WEEK TO CELEBRATE VALENTINE'S DAY

Buy your wife a chain saw. celebrate we are giving at to 10% off on many saws. Have several used saws to. Nearly new Wright saw, ed down \$30
Nearly new Homelite XL automatic \$10
1 Mall saw, 6 hp unit. 17' an excellent logging saw. bar. This unit will fall a size tree you tackle. Near new chain. This unit only

Model 520 Homelite saw, good
7 HP new Briggs engine
New B-207 Allis tractor unit, close out

New close-out super arc 225 amp
Used 250 watt generator
Used 250 watt generator
Used 50 lb. motor driven hammer

Knipco portable heater
10' aluminum boat with motor

2 dozen do-nothing BS left only
Nearly new Huck Finn 17' boat

New on & off tractor cab 930 Case
New trimming chain saw bar

Used roll top desk. Would this or buy one.

Longhofer Supply



EV 2-2620 — EV 2-2620
MARION, KS.

PLANTER & TILLAGE

Dry fert. attachment 64" Liquid fert. attach 124" JD 1240 planter with liquid fert.

JD No. 6 2 row planter fert.
Liquid herbicide att. for 1240

494A with fert, overhauled
2 AC 4 row planter with IH 455 planter with fert.
IH 449A planter with fert.

IH 470 16x6 disk with 27" disk
IH 12' No. 37 disk
IH 10'9" No. 37 disk
JD BW 16" disk

Kewanee 10' disk
Krause 11' disk
JD RW 12' disk
JD AW 12' disk
JD RW 8'6" disk
JD AW 15' disk

Ford 3 pt. plow disk
IH 7' offset disk
JD 8' No. 100 3 pt. chisel
JD 10' tool bar chisel

CULTIVATORS

JD RG40 JD RG4
JD RG630 rotary
JD 4 row front mt. WFE
JD 20 2 row for 520 with 3' Lilliston 4 row 3 pt.

Osage Farm Eq.



Ph. 528-1422
or 528-1423

OSAGE CITY, KANS.

Used Machinery

MM G1000 Vista-Diesel, re- MM G1000 Wheatland, prop. MM M5 propane, 3 pt. hitch MM 602 Wheatland prop.

standard
MM 900 diesel, 3 pt., RC
MM G1000 propane, 3 pt.

Case 900 diesel
Case 800 diesel Case-rotary
John Deere 80 diesel, good

Int. 300 tractor, Davis loader backhoe
Inland bale stooker, auto trip

John Deere 15' tandem disk
Krause 18' 901 flex wing
Papec grinder-mixer

Carrico Impl. Co.

Phone 913 738-2332
BELOIT, KANSAS

FOR SALE — Case 100 PTO manure spreader, Papec portable PTO 15' roller both like new. Antique machinery, harness, collars, saddle. Hedge posts. Arthur Nelson, New Cambria, Ks.

Winter Clearance

IN GENEVA, NEBR.

Buy your winter clearance items at a 10% off on all items. Have several new 1961 IH 403 combine with cab, platform, extra clean \$4795. Nearly new 1961 IH 101 combine with 12' platform \$975. Case 1000 combine with 14' platform and 2 row corn head, 14' platform \$975. 1961 JD 55 combine with cab, bar, this unit is in excellent condition \$995. 1966 IH 229 cornheads, each \$625. 1961 IH 339 cornhead, 30" row, extra sharp \$1295. 1961 IH 429 cornhead, 30" row, extra sharp \$1564. 1961 Gleaner F 330 cornhead, 10' rows \$750. 1961 JD 334 cornhead with 95 mountings, clean \$1225. Used 250 watt generator or A-II mountings \$495. Used 50 lb. hammer \$3220.90. Knipco portable 10' aluminum disc \$1497. 2 dozen do-nothing left only \$2134.50. Nearly new 17' boat \$1749.50. New on & off bar \$930. New trimming bar \$930. Used roll top \$930. This or buy one.

Highway Impl., Inc.
Phone 402-759-3159
GENEVA, NEBR.

Guaranteed Tractors
1961 JD 4020D, Excel cab
1961 JD 3020D, 2686 hours
1961 JD 3020 gas, wide front
1961 JD 2510 gas, 1520 hours
1961 JD 3020 gas, very nice
1961 AC XT190 diesel, 2495 hrs.
1961 MM Super 670 diesel
1961 JD 3010 gas, overhauled
1961 JD 730 diesel, wide front
1961 JD 630 overhauled
1961 JD 520, good one
1961 JD 50, nice one
1961 AC WD, runs good
1961 IHC Super H, live hyd.
Also Several Others
GIVE US A TRY
BEFORE YOU BUY!

Odd Tractor Co., Inc.
Jct. 36 & 63
913 336-2138
SENECA, KANSAS

Attention Farmers
Please plan to spend the evening of February 10th in our store. We will have a good speaker for all interested farmers. The true facts of the promising future of Minneapolis-Moline and Oliver equipment. We also want you to see the new Farmhand loaders, hay equipment and Krause tillage tools. The meeting will start at 8 p.m. Bring a friend or neighbor and enjoy the evening with us.

Door Prizes and Refreshments
913 263-2041
ABILENE, KANSAS

Jorden Impl. Co.
ABILENE
Day Phone CO 3-2041
Night Phone CO 3-2057

HOMELITE CHAIN SAWS
Must Sell 12 This Week from \$149.00
have several used on hand
HAVE
10 Case Big Mower Tractors on hand — 10-12-14 hp
Must Sell 17 by June 30th

Longhofer Supply
EV 2-2620
MARION, KANSAS

FOR SALE — John Deere 800 Series lister, rotary moldboards, portable PTO 15' fertilizer, very good shape. Ph. 446-3606, Laurence C. Koch, Clyde, Ks. x50

USED MACHINERY AT EL DORADO

Tractors
1968 JD 4020 dsl., 1700 hrs., in excellent condition
1965 JD 4020 dsl., new sleeves, & pistons, with blower, 2550 hrs., new tires
Two 1961 JD 4010 diesels in real good condition
1961 JD 4010 LP, std.
1956 IHC 300 row crop, in good condition

HAY BALERS
NH 277 wire, excellent condition
MF No. 12, twine
IH 47W 4 JD 224 WS balers
Oliver No. 62

Butler County Impl.
Phone 316-321-1530
EL DORADO, KANSAS

Vahsholtz Impl. Co.
TA 5-4521
201 West Pacific
SALINA, KS.

Winter Bargains
1969 IH 315 combine with cab
1965 Case 600 combine, demonstrator,
Kelly Ryan 5x12 mixer wagon
Used 5x12 mixer wagon
Grain-O-Vator 30 feeder wagon
John Deere trailer spreader
John Deere 4 whl. spreader
Case 295 loader
Superior manure loader
Case 4 row pull planter, nearly new
Case 4 row rotary moldboard lister 3 pt.
Case 220 baler with launcher, extra good
14 row listed corn cultivator, 3 pt.
Lots of plows, some new bargain plows
Special deal on new Garden tractors reb. & March.
New MM 15 oneway
Good IH No. 120 14' oneway
Good Case 14' oneway
Good Case 12' oneway
We have all sizes or used disks, pick out your choice & make us an offer.

Tractors
1966 MF 165 gas, high arch
1959 MF 65 gas row crop
1956 Ferguson Deluxe 35 gas
1961 Oliver 1800 diesel, just overhauled
1966 MM 670 diesel, just overhauled
FEED MIXER WAGONS
1969 Blair 4x12 on wheels
1971 Blair 5x14 custom on 1963 Ford truck
PayWay grinder mixer on Ford truck
MACHINERY
MF 12' springtooth, lift type
JD 12' wheel disc
MM 14' wheel disc
Burch 10' wheel disc

Winifred Imp. Co.
MINNEAPOLIS
MOLINE
WINIFRED, KANS.
799-2321

DIESEL TRACTORS
1965 190XT diesel \$4500
1965 D-15 Series II \$1950
1959 D-17, power steering \$1895
1967 1750 Oliver diesel \$4500
1965 1850 Oliver diesel \$4500
1956 IHC 400 gas, PS \$1175
1955 JD 70 LP, PS \$850
1966 A-II Gleaner, 13' PS \$4500
5 Roto-balers \$550 up
New & used Oliver semi-mounted plows — 4x16 & 5x16
McCONNELL MCHRY. CO.
913-843-2676
LAWRENCE, KANSAS

1959 MH 82 combine with Comfort cab, 4 Hesston heads. 1959 Oliver 880 tractor, has full power, LPG. JD 3x14 hyd. plow; Graham Hoeme chisel; IHC rotary hoe; 1947 Chevy 1 1/2 ton truck, has Muncie hoist. Kenneth Schooley, Clay Center, Ks. Rt. 5. Ph. 913 632-5021
Clay Center. SB50

Good Disc

If you are needing a flexible tandem or offset disc do your shopping and then come and see us. We have a large selection of used tandem discs. Here are a few of them.
15'2" BWA JD tandem with 22" blades
Two BW JD 12'6" & 13'10" extra good
12'4" Krause, wide disc spacing
11' Krause like new
11 1/2' IH slightly used
14' Krause offset 24" blades.
Before you buy a new one, check this one out
5x16 3 pt. semi-mounted Allis plow, like new
Used 12' 3 pt. Sunflower chisel
Two 9' pull type chisels
15 new Krause chisels, both 3 pt. & pull type in stock. Check with us before you buy a new one
No. 315 IH combine with cab, extra nice
We have just received six New Holland bale wagons including the new 1033 model
Used M670 Super Gas, 640 hrs., like new

Gould's, Inc.
Krause — Crustbuster
Grain-O-Vator & Blair
Feed Wagons
— Oliver —

NEW HOLLAND
Practical in design — dependable in action
Phone 913-243-2609
CONCORDIA, KANSAS

A-1 Used Tractors

PRICED TO SELL

1966 4020 diesel, fully equipped, new sleeves, pistons & tires. \$5600
1967 4020 dsl., fully equipped, perfect condition \$5400
1966 4020, fully equipped, M&W Turbo., has been overhauled and has good rubber \$5400
1969 1030 Case, less than 1500 hrs., cab, 3 pt. \$6300
1968 1256 IHC, new rubber, duals, fully equipped \$7250
Model 60 JD with scoop, good \$875
1959 5 Star MM \$650

COMBINES
1966 No. 95 combine, local combine, always shedded \$5450
1970 Model 6600 diesel with cab, air, ready to go \$11,500
1959 No. 55 combine with cab, shedded \$1575
1959 No. 82 MH combine \$1500
1959 No. 82 MH combine \$1500
Several good older tractors and combines, all priced to sell

NEW MACHINES
New 6-row plateless no. 1300 JD planter with fert. Make offer
VA 13' disc harrow
No. 145 5x16 JD plow

Blanding Impl. Co.
738-3066
BELOIT, KANS.

TRACTOR FOR SALE
1030 Case, short coupled, '68 model, 1400 hrs. use, 3 pt. hitch, new 23" tires, weights front and rear, air conditioned cab, PTO, 10.00x16 tires in front. Very clean appearance. Price of this unit complete with new 5x16 Case semi-mounted plow \$6549. Can be delivered. This unit guaranteed in perfect condition. Call
RUSTY LONGHOFER
316 EV 2-2620 Marion, Ks.

SALES & SERVICE
Muncie power take-off (includes double gear & forward & reverse), U-joints, Power shafts and Control cables.

Ginder Hydraulic & Machine Shop
1218 North 9th 913 TA 7-3212
SALINA, KANS. 67401

FOR SALE — International 303 14' combine, big tires, bin extension, one owner, good. Walter F. Mugler, Rt. 2, Wakefield, Ks. 67487. 913 388-2289. SB50

TRACTORS

1968 4020 dsl., PS
1965 4020 dsl., PS
1964 4020 dsl., PS (two)
1961 4010 diesel
1958 620 1951 620
1964 3020 diesel
1964 IH 706 diesel
1959 IH 560

COMBINES
1969 JD 95 with cab
1963 JD 55 with cab
1959 JD 55 with cab
1968 Gleaner F with cab
1964 IH 303 with cab
1964 MF 410 with cab
1968 321 MF corn head

DISKS
10' AC wheel disk
10 1/2' Kewanee
10'9" IH No. 37 (two)
10' JD RW
11'2" Kewanee
11'2" Kewanee
11'2" TW
12' IH No. 37
13'10" AW
13'10" RWA
13'10" Krause 610
17' Kewanee

ROW CROP
IH 4 row tool bar planter
Pre-emerge 4 row planter
494A planter 694AN planter
IH 4 row cultivator
T2 cultivator
Oliver 6 row cultivator, 3 pt.
IH No. 468 6 row cultivator, 3 pt.
T4R & T4OR cultivators
MISCELLANEOUS
115 Chuckwagons (three)
44 spreader
110 chisel plow
46A loader 45 loader
184x34 rim duals
24'28' field conditioners

Washington Impl. Co.
Phone 325-2301
WASHINGTON, KANS.

BARGAIN AT LONGHOFERS THIS WEEK

Tractor for sale — 930 Case, high platform Comfort King, excellent tractor, new 184x34 tires, '63 model. Has weights & PTO, power steering, new paint. Th's tractor we are pricing down this week — With Dual heavy duty loader bucket, cylinders, 7' bucket Loader has been used some, but very clean. Original price on loader when new, \$1000. Selling the whole unit this week for \$3450.

Longhofer Supply
MARION, KANSAS
Below the Corpse Dam, gateway to Hillsboro, shady Mud Creek Road. Ph. 316 EV 2-2620, ask for Rusty.

In Nebraska
1969 930D Case tractor, 3 sets weights, wide front, 3 pt. hitch, double hydraulics, extra good, low hours, 1908 hrs.
1971 Parker flare trailer, like new, heaviest running gears, 8' extension, holds 340 bu.
Model 320, tires 11.00-16 12-ply
IHC hay conditioner, Model 2A, extra good
1948 IHC M gas, painted, clean, narrow front
1961 Case 830D, wide front, clean, wheel wts., hyd., runs good

Clayton Corman
OAK, NEBRASKA 68964

NEW & USED PRICED TO PLEASE YOU
New F1026D \$8850
1960 F560D, good rubber \$2100
1959 F560D, fair rubber \$1700
1960 No. 151 combine \$1750
No. 1119 Krause disk like new
1969 F1256D, 1400 hours \$7750
No. 816 mower cond. \$650

Jewell Implement Co.
Phone 428-3261
JEWELL, KANSAS

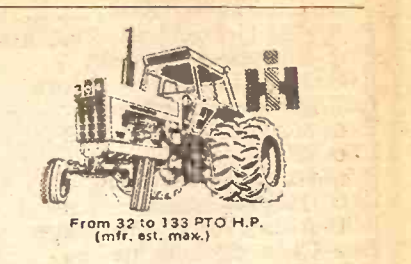

SEE THE NEW 966 TODAY!
IT FEATURES:
95.0 estimated horsepower. New 414 cubic inch Diesel Engine. Isomounts (lower sound level). Gauges instead of lights. New quiet cab. New hydr. couplers.
SEE US TODAY!

Top Quality Used Equipment

300 John Deere fertilizer spreader, excellent \$195
International No. 7 12' fertilizer spreader, used one time only \$450
Greenline bale loader, one year old, excellent \$295
400 Farmall, fast hitch, IPTO, power steering, excellent condition \$1350
400 Farmall, standard drawbar, power steering, IPTO, TA, clean \$1150
Massey Ferguson 85 gasoline tractor, excellent rubber, fine appearance, ready to go \$1495
19 1/2' Kewanee folding disk harrow, perfect \$1395
21' 480 International folding disk complete with 16" cylinder, ready to go \$1495
4-row AC snap coupler cultivator, ready to go \$450
8N Ford tractor, slick \$550
9' Krause chisel plow, 3 pt. hitch, good \$395
MF 8' 3 pt. tandem disk harrow, excellent \$150
International 6' fast-hitch tandem disk, good \$125
International 2A hay conditioner, perfect \$175
Kelly loader for 800 series Ford, mech. bucket \$150
Horn loader for 8N Ford tractor, good \$95
Peerless mixer-grinder, fair, usable \$300
No. 10 John Deere side mounted mower, 7', came off 3010 John Deere tractor, excellent \$350

SPECIAL
1972 1010 International Travel-All, 8000 miles, sales work use only. V-392 engine, aut. trans., power steering, power brakes custom interior and exterior air conditioning, dual fuel tanks rear radio speaker. Sundance yellow. New warranty — \$4395

Sheldon Truck & Tractor
913-242-1463
102 S. Walnut
OTTAWA, KANSAS

See In Jamestown

USED & NEW TRACTORS
1966 Case 830 diesel
1961 Case 830 diesel, 3 pt. hitch
1958 Case 800 diesel
1966 MF 1100 completely overhauled, ready for field
USED & NEW COMBINES
1968 MF 410, 18', cab, farmer owned & shedded
1966 MF 300 combine, 13' head, farmer owned & shedded
1964 MF 300 combine, with cab
1954 MH 90 Special, 16' head, P.S. \$500
1958 John Deere 45 combine, 10', very good
1960 MF 72, 12' cut \$600
1962 no. 23 IHC corn head \$300
IHC No. 22 cornhead

MISCELLANEOUS
12' Minneapolis Moline duck-foot
12' Graham Hoeme V plow
60" Seamann roto-tiller
1956 MH No. 80, real good
Used Hesston PT12
Richardson Adflex V plows and Adflex treaders and Wilbeck Offset Disc, Dual loader

Pfister-Rhodes Impl. Co.
913/439-6219
JAMESTOWN, KANS.

FOR SALE — Several good used 9N Ford tractors, Ferguson tractors & 3 pt. machinery. Also tractor trailers. Call Max Stowell, 913-776-5611. SB50

See These New Ford

2000 — 3000 — 4000 — 5000
8000 — 9000. THE ALL-NEW
FORD 7000 WITH NEW LOAD
MONITORING SYSTEM — A
SIZE TO MATCH THE JOB:
30 HP TO 135 HP.

**EXCELLENT SELECTION
OF USED FORD TRACTORS**
Ford 8000 with DP trans., 682
hours
Ford 8000 with cab, excellent
condition
Ford 5000D, 8 speed, low hours
Ford 4500D with 740 loader
Ford 4000 with loader
Ford 871 with loader
Ford 841D with loader
Ford 841G with Sherman trans.
Ford 860G, LPTO
Case 800 Wheatland, A-1
Ford 641 G with Sherman trans
Ford 641G
Ford Super Major with LPTO,
A-1
Ford 8N, 1952, A-1
Several 9NFords

LOADERS & SPREADERS
used GB 800 loader with 72"
bucket, mountings to fit most
tractors
used Twin-draulic with 4010
JD mounts
New Ford 730 and 727 loaders
on hand
New Farmhand loaders on hand
AC 3x14 snail loader
John Deere 504 4 wheel
Grain-O-Vator No. 3
on hand

**COME IN AND SEE THE
NEW HAWK-BILT
LOT CLEANER —
LOADER & SPREADER
COMBINATION**
new 8 ton spreaders on hand

FEED EQUIPMENT
new Owatonna & Farmhand
mixer mills and feed wagons
on hand.

PLANTING EQUIPMENT
rows Dempster surface
planters
rows Dempster rotary bottom
lister, good

WINDROWERS
several good used windrowers
at special prices whereby
customer reconditions.

CULTIVATORS
New Lilliston cultivators on
hand. Save \$\$\$\$ on purchase.
used 4 row Lilliston cultiva-
changeover
1964 AC D-19 diesel
overhauled
1958 AC D-17 diesel
used Dempster cultivators
1963 International
1952 Ferguson TOR

MISCELLANEOUS
ne Kent fertilizer spreader,
like new
used DuAl bale accumulator &
fork \$625
the JD 95 combine, with 18'
head, hi-lo model
new & used lawn & garden
equipment
the Demo. 13-yard Soil Mover
Paddle Scraper

BPH Tractor Co.
1035 W. 4th
316 663-3389
HUTCHINSON, KS. 67501

WANTED
**Farm Machinery
Salesman**
Allis-Chalmers dealer with 2
ocations offers attractive propo-
sition to the kind of man we
eed. Write - Phone or Come to

Waterville Motors
Phone 913-785-2731 days
913-785-3362 nights
WATERVILLE, KANSAS

Burns-Salisbury
Homelite Chain Saw
Sales & Service
East US 24
Ph. 913-778-5731
HOMELITE
SAWS
NEW HOLLAND
Practical in design - dependable in action
MANHATTAN, KANSAS

**FOR SALE — 8' Brown
seeder with transport
Also 1954 Ford 1200
overhauled and sold
Anderson, Burdick
913 983-4833.**

**WANTED: Tractor
T66 crawler and
tandem disk, phone
Rieher Bros, Red
68970.**

**FOR SALE — 1954
rolling plow 14' wide
new Idea rake. Bill Waltman,
Mexico, Ks., Phone 913 636-2652
SB50**



SEE THE NEW 966 TODAY!
IT FEATURES:
95.0 estimated horsepower. New
414 cubic inch Diesel Engine.
Isomounts (lower sound level).
Gauges instead of lights. New
quiet cab. New hydr. couplers.
SEE US TODAY!

SEE AULD
FOR SPECIAL PRICES
ON NEW MACHINERY

USED MACHINES
68 Farmall 656D Hydrostat,
low hours
64 806D tractor
61 F560D tractor
61 F460G tractor
1958 Farmall 450D with 3 pt.
41-44-51 Farmall M tractors
..... \$250 to \$585
2 LA Case tractors \$75 & \$395
Case manure spreader, very
good
Sargent manure spreader
Implement trailer with dual
wheels
IH 303 combine, just in
IH 205 13' combine with cab,
like new
Model 82
IH 151 combine
61 IH combine, Model 101,
with corn head
60 Massey Harris combine,
IH 141 combine
JD 12A pull type combine \$45
1968 IH 550 2 row field cutter
IH 36 1 row field cutter
Allis field cutter
1964 IH 46W baler
64 IH 37T baler
MM 6' oneway plow
IH 261 2 row cultivator
Allis 2 row cultivator
Crstbustor 24' springtooth
Ford 4 section springtooth
with Diamond 3 pt. carrier
IH 4 sec. springtooth with 15'
implement carrier
JD 4 sec. springtooth with
implement carrier
Kewanee 11'4" wheel disc
IH 370 wheel disc 14'
IH 370 wheel disc 10'9"
Snowco feed wagon
Case 4x14 pull plow

**FREE — With tractor engine
overhaul — IH engine oil refill
and IH oil filter — To March
1, 1972.**

**SEE US FOR USED CARS
FARMHAND EQUIPMENT
LILLISTON CULTIVATORS**

**AULD
CHEVROLET**
461-5414
WAKEFIELD

**TOPEKA FARM
EQUIPMENT, INC.**

TRACTORS
1962 4010 diesel, WFE
1962 Ford 901 dsl., Selecto-speed
1960 530 JD, 3 point
1964 4020 JD powershift dsl.
1966 706 diesel, WFE, FH
1966 XLT AC 190 dsl., cab
1964 3020 dsl., WFE
1968 3020 dsl., WFE, 100 hrs.
1964 MF 65 dieselmatic
1967 4020 dsl., WFE, dif. lock
New 2030 JD tractor on display

MISCELLANEOUS
4 row IH planter
4 row AC planter
494A JD planter, 4 row
1250 plateless JD planter, 6x28
or 6x30
IH 4 section hoe, 3 pt.
1971 No. 470 IH 18' disk
12'6" AW JD wheel disk
No. 346 New Holland flail
spreader
3 used 3 point rear blades
See Us For Oswalt Ensiloaders
and Oswalt Ensiloaders.

**WHAT WE SELL...
WE SERVICE WELL!!**

24 Hwy. &
Goodyear Turnoff
Store Phone
913-233-1374

Jim Wyman, Mgr., 913-235-8487
Kenny Cole, Salesman, 986-6470
TOPEKA, KANSAS

**FOR SALE — Dempster wind-
mill, 40', in good shape, 10'
wheel, and 3500 bales of early
cut prairie hay, string tie. Ph.
733-2466, Waverly, Ks. x51**

Specials This Week

**NEW
FORD TRACTOR BARGAINS**
50 rider with 26" mower .. \$345
85 Hydrostat & 34" mower \$395
120 Hydrostat & 48" mower
..... \$1295
125 Hydrostat & 50" mower
..... \$1595
2000 gas, power steering \$3575
3000 gas, power steering \$4095
4000 gas, power steering \$5150
5000 diesel, power steering
..... \$6495
4400 Ind. with loader .. \$6995
8000 diesel, dual power .. \$8995

USED TRACTOR BARGAINS
68 Ford 3000 Selecto diesel
66 Ford 4000 Selecto diesel
66 Ford 5000 diesel, pwr. strg.
66 Ford 3000 gas, live PTO
65 Allis 190XT gas, 3 pt., PS
64 Ford 4000 gas, Selecto
60 Ford 881 diesel, pwr. strg.
59 JD 730 diesel standard
59 Case 500 gas, 3 pt., pwr. strg.
59 Ford 841LP, power strg.
59 Ford 881 diesel selecto
58 Ford 861 gas, live PTO
58 Massey 65 gas, hi-arch
58 IHC 340 Farmall, pwr. strg.
57 Ford 640 O/U transmission
59 IHC 450D with loader
49 Ford 8N good shape
Reasonable Offer Buys These—
All Are Above Average Tractors

**BARGAINS
NEW EQUIPMENT**
Ford 3x14 mtd. plows \$395
Ford 8' rear mt. mower \$485
Ford 612 storage harv. .. \$1475
Ford 908 rotary mower .. \$395
Servis 5' rotary mower .. \$325
Moridge 18' harrow \$595
Ford 6' flail mower \$575
Moridge 24' harrow \$675
NH 490 12' haybine \$3250
NH 1032 Stackliner \$4450
NH 1010 Stackliner \$3850
NH 256 side rake, 8 1/2' .. \$685
Dual hyd. loader with pump
..... \$595
Servis 6' rear blades \$125
Servis 8' rear blades \$145
Ford 903 post hole digger \$325
Servis post hole digger .. \$225
Ford rear lift cranes \$23
1970 NH 273 PTO twine baler
1969 NH 269 PTO twine baler
1967 NH SP818 2 row SP cutter
1960 NH S68 PTO twine baler
1962 Ford 250 twine baler
1958 IHC 46 PTO twine baler
1958 JD 14T baler with motor
1969 NH 461 haybine

**McPherson
Tractor Co.**
Phone
316-241-2900
M. L. Nordstrom
Owner
MCPHERSON, KANSAS

In McPherson
1963 431 16' Oliver combine, A-1
..... \$3350
1959 14' JD 55, slick \$2350
1964 20' C-II Baldwin, A-1
..... \$4450
1964 1800 C Oliver diesel tractor
with over-standard, under
transmission, A-1 \$3450
1968 CK 931 Case D tractor, 3
pt. hitch, low hours, slick
..... \$5750
1969 CK 931 Case diesel tractor,
3 pt., low hours, slick \$5950
1968 MF 180D, with 3 pt., slick
..... \$4950
XT190 AC diesel with 3 pt., low
hours, slick \$4950

**THE TREND IS
DEFINITELY
TO JOHN DEERE**

Jantz-Kaufman, Inc.
1411 S. Bypass
316 241-3553
MCPHERSON, KANS.

Forage Harvesters
1969 New Holland No. 1880 SP
gas engine with 3 row head
and pickup attachment. All
A-1 condition.
1965 New Holland No. 818 SP
gas engine with 2 row head
1971 Field Queen, demonst-
rator, like new, save!!
CALL BOB

Field Queen, Inc.
Box 317 316-722-0461
MAIZE, KANSAS 67101

**DUE TO THE SHORTAGE
OF PROPER MAIL SERVICE
THIS IS A WEEK LATE**

1968 Model 1030 Case tractor
lightly used, 1200 hrs., 23" tires,
3 pt. hitch, cab, air conditioned,
lots of weights front & rear,
priced only \$5650
See where Nixon & Kiss-
inger been holding "secret" & "pri-
vate" meetings with the north
trying to make secret peace.
Now they decided to tell us the
truth before they get caught
with their secrets down such as
the Ellsberg revelation and the
Anderson papers.

1966 Allis Chalmers XT190,
new tires and new engine \$4450
Butz says the clowns been
pickin on him. That's what he
gets for joining the Washington
D.C. 3 ring circus. But he will
suffice s'ince he's a good fam-
ily size farm boy.

Just acquired 1 Butz's type
manure spreader, spreads well.
John Deere 60 LPG tractor, a
condition, PS & new tires, will
deliver anvwhere \$999.99
1956 WD 45 Allis tractor, all
like new, even tires \$1275
John Deere 2 low wheel side
rake \$149
400 Case diesel high wheel
4 plow tractor only \$997.98
New Case 5 bottom 16"
mounted plow only \$1279
1 really late Case wheel
plow, 4 bottom 14", like new,
..... \$649
4 Allis round balers, all new,
rebuilt, from \$675

Saw on the tube where is said
Nixon a sexy president. Wonder
what that means. Anderson (of
the Anderson papers) says he's
going to be lucky to get home
from China with his pants.

Butz says farmers soon will
have risk capital available. All
farmers I know been operating
on risk capital for years, most-
ly a lifetime. He keeps talking
about the \$25,000 combine. I've
not yet seen one. We've got a
couple new Allis G's would like
to sell at cost!

68 Model Allis G, like new,
..... \$7900
Write your favorite politician
in Topeka hold taxes down cut
back on things reduce the tax
and go home & rest.
New No. 185 Allis tractor at
cost. New Allis XT190 at cost.
See where Mr. Dole's wife even
gave up on him. Our Case
threshing machine reduced to
\$49.99. One Nixon spreader left
at \$19.99.
Allis - Case - Schaefer disks -
Moridge harrows - Homelite
saws - Blair feed wagons.

**Longhofer
Supply**
Farm Machinery
Headquarters First Class
For Central Kansas
EV 2-2620
MARION, KANS.

Service Special
Check horsepower — change
Hi-Tran — change Hi-Tran fil-
ter — change fuel filters —
change air cleaner — check hos-
es and belts.
Normal charge \$25 plus parts.
Until February 22, 1972 —
\$12.50

Parts Extra
Work Must Be Scheduled
By Feb. 22, 1972

HI-TRAN SPECIAL
Regularly \$1.85 gal.
\$1.49 gal.
when installed with
above service

**SEE US FOR USED CARS
FARMHAND EQUIPMENT
LILLISTON CULTIVATORS**

**AULD
CHEVROLET**
461-5414
WAKEFIELD

**WANTED — AC round baler.
State price & condition. Duane
Elsasser, Rt. 2, Wakefield, Ks.
913 388-2189. x50**

**WANTED — International
Cub tractor equipment, plow,
cultivator, rotary mower, etc.
Box 434, Chapman, Ks. 67431.
x51**



USED TRACTORS
1968 JD 4020 dsl., low hours
1967 JD 3020 dsl., low hours
1966 JD 4020 dsl., new pistons
and sleeves
1966 JD 3020, low hours
1964 JD 2010 gas, new pistons
and sleeves
1961 IHC 560 gas
1959 JD 630, new pistons

COMBINES
1971 John Deere 4400
1968 JD 95, 19'
1966 JD 95, 19'
1961 JD 95 with cab, 18'
1957 Massey 82, 14', real clean

MACHINERY
JD 4 row curlers
JD 4 row front mt. cultivator
JD 15' BW disk
JD 11' RWA disk
JD F145 semi-mt. plow, 3x16
F145 JD 4x14 semi-mt. plow
5 & 6 bottom on-land plows,
new demos at special prices
JD 20' folding chisel
JD 3 pt. 12' chisel
JD 3 sec. rotary hoe
28' & 32' Crust Buster spring-
tooths
JD FB168B drill with rubber
press
JD 2 row 3 pt. rotary lister
with fertilizer
JD 6' Gyramor rotary mower
JD 110 Chuck Wagon
Blair 4x10 feeder wagon
Bear Cat grinder-mixer
Peerless roller mill
Ford industrial loader
JD 40 PTO spreader

**SEE US FOR:
Hesston
Lilliston Cultivators
Crust Buster Harrows
Grain-O-Vator & Blair
Feed Wagons
CB loaders - Century Sprayers
Big Ox Chisels & Blades**

Tri-County Sales
George Munkres
Phone Collect
BL 8-2249 or BL 8-2991
HERINGTON, KANSAS



SEE THE NEW 966 TODAY!
IT FEATURES:
95.0 estimated horsepower. New
414 cubic inch Diesel Engine.
Isomounts (lower sound level).
Gauges instead of lights. New
quiet cab. New hydr. couplers.
SEE US TODAY!

**New Tractors
& Machinery
At Old Prices**

**SAVE DOLLARS —
WILL TRADE**
IH 826D tractor
IH 656 gas tractor
IH No. 53 6-row narrow row
cultivator
IH No. 330 11' wheel disk
IH No. 360 24' springtooth har-
row

USED EQUIPMENT
A-C 2 row mounted lister, roto
moldboard, rubber press
wheels, fertilizer att. \$175
IH No. 37T hay baler, extra
good \$850
IH No. 37 12' wheel disk, SB
..... \$325
IH No. 37 9'8" wheel disk, SB
..... \$295
Case 9' wheel disk \$225
Gehl No. 300 one row field cut-
ter, used 1 season \$1495
IH 1963 Scout, 4x4, right hand
drive \$495

**Macha-Revere
Impl. Co.**
767-5014

COUNCIL GROVE

**FOR SALE — 1956 800 Series
Ford row crop tractor (just
overhauled) with industrial
loader. Max Liby, 1105 W. 24th,
Hutchinson, Ks., Phone 316
663-6279. SB50**

Tractors

1963 JD 3010 diesel row crop
1957 JD 720D std., 3 point
1963 D19 Allis, LP
1946 JD G gas
1964 MF 97 LP, 4 wheel drive
1960 JD 730D row crop, electric start
1957 JD 720 diesel, row crop
1965 IHC 706 gas
1947 IHC M gas

PLANTERS

1968 JD 494 4 row with fert.

MISCELLANEOUS

BMB 6' rotary mower
10' & 13' Graham Hoeme chisel
14' JD 500 3-pt. chisel

PLOWS

JD 3x14 No. 810
JD 3x14 No. 55 with lift
JD No. 55H 3x14
IHC 4x14 pull

SPREADERS

2 JD 301 spin spreaders
John Deere R spreader

COMBINES

1956 JD 45, 10' head
1958 JD 55, 14' head with cab
1961 JD 55, 14' head with cab
1962 JD 55, 14' head with cab
1959 JD 95, 16' head with cab

ATTEND

FARMING FRONTIERS 72
FEB. 14TH
7:15 P.M.
National Guard Armory
FREE DRAWINGS

Newton Tractor & Impl. Co.



1302 S. Kansas

316/283-2220

NEWTON, KANSAS.

Tractors

AC 190XT gas, completely overhauled
AC 190 gas
AC D-17
AC D15
WD 45 diesel
5 Star MM LP
CA Allis
A John Deere

MISCELLANEOUS

Mounted cement mixer
Snap coupler rear blade
2 Peerless roller mills
F-10 Farmhand stacker
1965 Oliver baler
1962 46T baler
14T John Deere baler
AC 303 baler
AC Roto baler

TRUCKS

1969 GMC 3/4 ton, V8, 4 speed
2 1968 IHC pickups, V8, 4 spd.
1967 IHC pickup, 6 cyl., 4 speed
1963 IHC pickup, 6 cyl., 4 speed
1968 Chevrolet pickup, V8, 3 sp.
1958 Chevrolet pickup, 6 cyl.
1963 IHC 4 wheel drive
1960 Dodge 2 ton
1951 GMC 1 ton
1969 Pontiac station wagon, loaded
1962 Mercury Comet, 6 cyl., 3-speed

Buchman Farm Sply

IHC TRUCKS



Phone

913 229-6619

ALTA VISTA, KANSAS.

FIVE BECKER farrowing crates, complete, used twice, new condition. Also five farrowing pens on skids. Arthur Becker, Osborne, Ks. 346-5743. x51

FOR SALE — M Farmall, LP gas, super hi-compression, 1/2 more horsepower than gasoline, cold manifold, distributor-coil ignition, gear reduction starter, 8 volt battery, 7 mile 4th gear, Knoedler E-Z Ride upholstered seat, good paint & tires, equipped with Super Six hydraulic loader. Also Ferguson TO-20, has had new engine, Sherman overdrive, new type center drawbar, standard 1 1/2" PTO equipped with Ferguson 7 foot Dynabalance mower. Also Case 3x16 pull type plow. Tom Alkin, Box 401, Lawrence, Ks. 66044 or call 913 842-8000 afternoons. x50

WANTED — Hay pickup attachment for Model 12 John Deere cutter. Send price and condition first letter. Kenneth Button, Rush Center, Ks. 67575 x50

Buy Now And Save

JD 45 combine, 12', in good condition, with cab
190 AC gas, low hours, 3 pt. hitch, low hours
88 Oliver, repainted, 3 pt. hitch, very good condition
A-II Gleaner in excellent condition, with cab
1951 AR Gleaner
1969 G Gleaner, air cond., in very good cond.
400 Farmall gas, good condition
H Farmall with loader, good
99 Oliver, good tires, hydraulic system, runs good
WD 45 Allis tractor with loader, good cond., new paint

Cuba Impl. Co.

Phone 913 729-3856



Cuba, Kans.

Specials

COMBINES

4 1970 Gleaner G diesel, extra good, 20' head
1965 Gleaner C-II
1963 Gleaner C
1958 Gleaner A
1958 MH 82, 14' head
1953 John Deere 55
1953 Gleaner A
IHC 403 with cab
Oliver Model 40

TRACTORS

1959 JD 730 diesel
1952 John Deere AR, good
1967 MM G1000 diesel with duals
IHC 660 diesel
12' JD oneway
A-C field cutter with direct cut
G630 corn head
A-C round baler
Model 100 Owatonna mixer mill

A & W Eqpt. Co.

913-738-3379



BELOIT, KS.

New & Used Tractors

1965 Ford 6000 diesel
Ford 5200 diesel, demonstrator
Ford 8000 diesel, 500 hours

USED IMPLEMENTS

611 Ford combine, 12' head
IHC front mounted 4 row cultivator
Owatonna 14' swather, reconditioned, A-1
Glenco soil saver
IHC No. 37 wheel disc
Ford post hole digger
Twin-draulic loader
Ford Tractors & Implements
Versatile Swathers
Glencoe Farm Equipment

George Motor Co.



Phone 913

446-3340

CLYDE, KS.

FOR SALE — Case 18' tandem wheel disc, 9" spacing and 20" disk blades, sealed bearings, \$800. B. L. Jones, Chapman, Ks. Phone 913-238-8363. x50

FOR SALE — 5 1971 410D combines, 18' choppers. All excellent. 316-662-5506 evenings or early mornings. x51

FOR SALE — Special new New Holland 1010 bale wagons. Set up ready to go \$3200. Farm Implement Supply Co., Phone 913 424-4824, Plainville, Ks. x2

FOR SALE: Used 4x10 Blair feed wagon, cutback and pockets. Good 8:25x20 tires, A-1, \$575. 4x10 Proto wagon, cutback, demo., \$910. 170 bushel Papec wagon, cutback, 20" tires Demo., \$1,325. Free demonstration on Bac-Sav-R loaders to fit Blair, Kelly Ryan or Papec wagons. Powered by tractor hydraulic. Reduces labor by 50%. Earl Kleinsorge, Cottonwood Falls, Ks. x52

FOR SALE — 4 row IHC No. 56 planter. JD 730 diesel tractor. 3 Appaloosa geldings. Verne Merrill, Blue Rapids, Ks., phone 913-226-7446. x51

WANTED TO BUY Some used, wrecked, burned tractors, preferably late. Condition & price in first letter. No phone. E. 'Rusty' Longhofer, Mud Creek Road, Southern addition, Marlon, Ks. SB50

Gas & Diesel Shop Service

MOST up-to-date service shop in our area

Complete diesel testing equipment to take care of the majority of tractors.

Boring bars, line boring machines, welding, electrical, acetylene.

Valve equipment, rod alignment tools.

Competent factory trained personnel — in hydraulics, diesel, electrical and general mechanical work.

BOWMAN'S

Phone CE 8-4103
Farm Impl. & Truck Co.
240 East Eighth
JUNCTION CITY, KANS.

BFGoodrich

Fall Clearance

POWER GRIP NYLON TRACTOR REARS

| Size | Ply | Price |
|---------|-------|----------|
| 15.5x38 | 6 ply | \$ 99.50 |
| 18.4x34 | 6 ply | \$126.95 |
| 19.6x38 | 6 ply | \$129.95 |
| 18.4x38 | 6 ply | \$145.95 |
| 18.4x38 | 8 ply | \$159.95 |

Plus 7.69-13.05 Fed. Excise Tax And Old Tire

LON'S OK TIRE STORE

813 6th 913 632-2167
Open Evenings
CLAY CENTER, KANSAS

FOR SALE — JD 730 diesel tractor. 3 Appaloosa geldings, well broke and eligible to register. Verne Merrill, Blue Rapids, Ks., Phone 913 226-7446. x51

WANTED TO TRADE — A 1966 Oliver 6x16 plow for a 7 bottom on land hitch plow. Also would like to buy an A-C D17 diesel. Karl Eisele, Rt. 2, Wellsville, Ks. 66092. Phone 913 242-5285. x50

GRAVITY FEED crater, with 5 HP 3 phase motor. Model Oliver Mfg. Co. Phone 913 776-7323 SB51

5 HP electric 3 phase motor, like new. Phone 913 776-7323. SB51

FOR SALE — 1968 IHC 1256 diesel, fully equipped, duals, weights, A-1 condition. Albert Wiechman, Barnes, Ks., Phone 913-1203 or 913-502 (not dial) x51

OSWALT SILAGE unloader on Massey Harris tractor, 1 1/2 years old, low tonnage, like new. Topeka, Ks. Phone 913 685-3230. x1

FOR SALE — 3 bottom 14" Massey Harris hyd. lift rubber tired plow. Lot of clearance to get rid of trash. 2 sets of good shares. Rein Breymer, Paxico, Kansas 66526, Ph. 636-2622. SB51

COMBINE TILT trailer, will haul any size combine not bigger than 95-G Gleaner. In good shape ready to go. Also four row corn head, 422, will fit 95 JD, 4-10 Massey. Clinton Scheaffer, Osage City, Ks. Phone WA 8-1277. x51

CLOSE OUT Farm sale Feb. 21, 3 miles E, 3N of Ottawa, Ks., starting at 10:30 a.m. 4020 JD 1969, 1400 hrs.; 656 Farmall 1969, 750 hrs.; MH 44 Special; 300 MF combine, 13', 1968, cab, chopper, quick attach No. 24 cornhead; F600 Ford truck, 1959, Knapheide steel bed, hoist, rack, 38,000 mi.; Super 40 Cropguard dryer; 18 1/2' IH Vibra-Shank with harrow; full line of farm equipment. Write or call for full information. 913 242-4162, Victor Warren, Rt. 2, Ottawa, Ks. 66067. SB51

4010 JOHN DEERE LP tractor with WF, good rubber, 3 pt., new motor overhaul, excellent, \$2975. 494 JD planter with fert., sealed furrow openers, disc covers, good, \$475. Alf Roeder, Seneca, Kansas. x1

FOR SALE — 1969 IHC 856 diesel tractor, 3 pt. hitch, excel cab, 24.5x32 tires. Jerrold Lee, 913 744-2559, Marysville, Ks. SB51

FOR SALE — Oliver 1800D, good 18.4x34 tires, power strg., 3 pt., 2 valves, hyd. adjustable wide front, \$2350. 1952 Ford truck, good 8:25 tires, 13 1/2' steel rack & grain bed with hoist, \$550. D7 Cat 3T, good undercarriage, lifetime rollers, No. 25 units, backup rippers, tree cab, very good, \$5500. Alvin Koch, Clay Center Rt. 5, 913 632-2043. x1

1970 NH 907 with cab and conditioner \$6500. 1970 NH 1047, \$3000 or trade for 1049. 1970 NH 277W \$2000. NH 271W \$750. A-C round baler \$500. A-C motor grader \$650. Ernest Nutsch, Rt. 2, Derby, Ks. 67037. 776-2229. SB52

WANTED — 300 or 350 IHC tractor. Send complete information. John Greer, Langdon, Ks. 67549. x52

FOR SALE — Used hopper scale with dial, 4000 lb. capacity, good condition. Republican Valley Cattle Feeders, Inc., Scandia, Ks. 913 335-2222. SB51

Household

100% Vinyl Latex

WALL PAINT
Heavy Duty — Washable
2.93 per gal.
Also Good Selection Of
Linoleum: 9x12, 12x12, 12x15

FAITH'S

FURNITURE
East US 24 PR 8-3786
MANHATTAN, KANSAS

Pets

FOR SALE: Purebred Australian Shepherd pups. Buford Taylor, Palmer, Ks., ph. 1603. x51

AKC REGISTERED collie pups for sale. Sable & white. Wormed. Leo Adkins, Glasco, Ks., 913 568-2284. SB50

FOR SALE — 5 coyote dogs 7 mo. old. Half Shaghound and half registered Greyhound. Two old dogs guaranteed fighters. Greg Vering, Marysville, Call 562-2018. x1

FOR SALE — 3 grey Staghounds, 2 males, 1 female. Registered English Setter, male. Darrell Henry, Manhattan, Ks. 776-8334. x51

DALMATIAN PUPPIES. Purebred. Good watch dogs. \$15.00. Frankfort 913 292-4943. SB51

PEMBROKE WELSH Corgis AKC open and bred females. Give away to \$200 — Proven studs — Champion sired pups. G. A. Malm, Valley Falls, Ks., 913 945-3254. x1

FOR SALE — AKC Maltese female pup and Maltese & Pekingese breeding stock. Nina O'Shea, Mayetta, Ks. 966-2744. x50

FOR SALE — Female German Shorthair Pointer, good hunter. Male black and tan coon hound, started. Monte Bean, Beloit, Ks. 913 738-2083. x50

DALMATIAN PUPPIES, purebred. Only females left. Frankfort 292-4943. Albert Moss, Rt. 1, Frankfort, Ks. x51

FOR SALE — Purebred Borderline Collie male pups, 6 weeks old. Gary Meats, Burlington, Phone 316 364-2836 or 364-2280. SB51

Mobile Homes

1969 AMERICAN Homedale 12x60 furnished, with washer, 3 miles south, 1/2 west of Naroka, Ks. Call after 7:00 p.m. 913 358-2589, Keith W. Thomas. x1

Help Wanted

WANTED — One tractor mechanic with experience. No need to apply unless experienced in this field. Send qualifications to Box 251, Hutchinson, Kansas 67501. SB50

HELP WANTED — Need full time man for general farm work. House available. Salary open. Phone 913 392-2424 around 7 a.m. mornings. Delphos, Ks. x51

WANTED — Farm building salesman to be interested in management, salary plus commission, expenses paid by company, hospitalization insurance, life insurance, retirement plan, liberal profit-sharing plan, 2 weeks paid vacation. We prefer agriculture degree with some sales or construction experience. Call for interview or send resume to Morton Buildings, Rt. 1, Holton, Ks. 66436. Phone 913 364-2603. x51

MARRIED COUPLE to assist owners with dairy and feed farm, possibly later take over. Must be honest, trustworthy, willing workers with no bad habits. Furnish living quarters with good salary. Qualifications and good references required. Box 1009AW, care of Grass & Grain, Manhattan, Ks. 66502. x50

Business Opportunities

COMPLETE RESTAURANT kitchen to include gas grill, french fryer, steam tables, bar warmer, electric barbecue grill, galvanized double sink. Will sell all or separately. Roepke Seed Farm, Rt. 3, Box 210, Manhattan, Ks. x51

FOR SALE — Thriving business selling lumber, building supplies, Safemart tires, batteries and hardware supplies. Situated in a very large prosperous farming community. Owner's reason for selling: other business needs attention. Contact Box 54, Burns, Ks. 66840. x51

Situations Wanted

INTERESTED in doubling your monthly income? Less than \$50 investment. Send resume, age, name & phone to P.O. Box 102, AD, Manhattan, Kansas. x51

Irrigation

FOR SALE — 13 tower galvanized Valley, made 27 rounds. Ralph Wenske, Byron, Neb. 68375. Phone 236-4645. x51

Miscellaneous

Family Nights
Nickerson Farms
ALL YOU CAN EAT

Tuesday — Fish — 1.65
Wednesday — Chicken — 1.50
Salad, Potato, Homemade Bread

Served From 5 pm
I-70 AT PAXICO EXIT

Gov't Surplus

Sleeping bags, feather-filled combat boots, new & used, fatigue jackets and trousers, wool socks, khaki shirts, wool gloves, ponchos, wool blankets, rain coats, helmet liners, 5 gal. water cans, web belts, shoulder strap bags, mess kits, duffel bags, tarpaulins, much more. Paperback books: Buy — sell trade. Browsers welcome.

Lloyd's Surplus Sales
ST. MARYS, KANSAS

FOR SALE — Poles, all lengths. Also soft wire. Jerry Long, Clinton, Ks., Ph. 913 455-3697. x51

WOOD SHAVINGS — All kinds of uses. Key Milling Co., Clay Center, Kansas. x51

HEAD HUNTERS — Do you need help in tracing your ancestry? Let us try. We cover the New England states. Reasonable rates. Mrs. Jacqueline Wallace, Rt. 1, White City, Ks. 66872. Telephone 913 349-2672. x51

WATER WELL DRILLING & testing. Plastic & steel casings packed with well gravel. Call collect 226-7276, Strader Drilling Co., Blue Rapids. x51

FOR THE ride of your life, ride a Big Horn saddle from Key Milling, Clay Center, Kansas. x51

STANDING TIMBER for sale. Approximately 180 mature hackberry trees in excess of 18 inches diameter. Readily accessible. Call 487-5340, Munden, Ks. x51

WANTED — Farm manager to be in charge of management, salary, mission, expenses, pany, hospitalization, life insurance, liberal profit-sharing. Write Box 505, Manhattan, Kansas 66076. Phone 913-364-2603. x52

AGE POSTS — 6'6" and 7' posts, 8' and 9' corner and posts. Willard Bitts, P.O. Box 66076, Kansas 66076. Phone 913-364-2603. x6

CTOR-TRAILER trainees. You can now train to be an over the road driver. Excellent earnings. After short training on our farm, possibly later. Must be honest, willing workers with good habits. Furnish your own tools. Good salary, good references. Box 1009AW, care of Grain, Manhattan, Kansas. x50

MARRIED COUPLE — Complete kitchen to include french fryer, steam warmer, electric heater, galvanized double sink, sell all or separate. Seed Farm, Rt. 3, Box 66840, Manhattan, Kansas. x51

FOR SALE — Business selling lumber, supplies, Safemart, tires and hardware. Situated in a very large, commodious farming operation. Owner's reason for other business needs. Contact Box 54, Box 66840, Manhattan, Kansas. x51

COMPLETE RESTAURANT — Vacuum cleaners, repairing and other makes. New and used cleaners. Light. Ettleman, Blue Rapids, Kansas. x1

TO BUY 1 or 2 well- coyote trail hounds. Robert Breer, Salina, Ks. Ph. Salina 913-823-8470. SP51

ES BUILT to your specifications by contract or hour. Lindquist Fence Company, Waterville, Ks. Phone 85-2618 or 785-2619. x9

OLD, obsolete fence — Bert Nixon, Rt. 3, Manhattan, Ks. 913-776-8378. SB51

Situations Wanted — Time Before Check Bounces. Federal Reserve Board has issued guidelines aimed at speeding up the nation's check-clearing system, saying it will be possible for Americans to deposited paychecks sooner. Other by-product of the system, it becomes fully operative in a year, will be that Americans now sooner when their checks clear, if their bank accounts slip to the minus side.

FOR SALE — 13 townhouses, Valley, made in Ralph Wenske, Bismarck, ND. Phone 236-4861.

Miscellaneous — Family Night. Nickerson Farms. ALL YOU CAN. Tuesday — Fish. Wednesday — Chicken. Salad, Potato, Home.

Served From 5-1-70 AT PAXIO

FOR WELDING — Gov't Supply. duty acetylene welding and cutting outfit .. \$129.50. Sleeping bags, new & accessories. \$95. Tigre jackets and trousers. \$10.20. 5/32 and 3/16 .. \$10.20. ponchos, wool blankets. \$42.95. coats, helmet liners. \$74.95. ter cans, web belts. \$42.95. strap bags, mess kits. \$42.95. bags, tarpaulins, more. \$42.95. Paperback books: \$89.50.

Lloyd's Surplus — ST. MARYS, KANSAS. **ARM-RANCH SUPPLY Emporia**

FOR SALE — Poles. Also soft wire. Jerry Wallace, Rt. 1, Wallace, Kansas. Ph. 913-66872.

WOOD SHAVINGS — of uses. Key Milling Co., Center, Kansas.

HEAD HUNTERS — need help in tracing. the New England. Wallace, Rt. 1, Wallace, Kansas. 66872. Telephone 913-66872.

WATER WELL DRILLING — testing. Plastic & steel. packed with well grout. collect 226-7276, Strickland Co., Blue Rapids.

FOR THE ride of — ride a Big Horn. Key Milling, Clay Center.

STANDING TIMBER — Approximately 180. hick-berry trees in. inches diameter. Ready. Call 487-5340, Manhattan.

HOLT FARM — TCO SUPPLY. Next To Sale Barn. MANHATTAN PR 6-7943

the new system will result in a majority of the 62 million checks written each day by Americans to be cleared and paid by the opening of business the day following deposit of the check.

For individuals and businesses making and receiving payments by check, this new system will mean earlier receipt of funds due to them or earlier payment of funds they are transferring to others, the board said.

Most payroll checks will be cleared and employees will have the use of their deposited pay within a day after they put it in the bank, the board said. "Similarly, a check written to pay a bill, or make a purchase, will be debited within a day after the check is deposited in a participating area bank," it added. The board said faster and better check-handling is urgent because of

the large number of checks now being written. About 23 billion with a value of \$13 trillion are written each year, and these totals are expected to double by 1980.

In addition, the board said, improving the check-payment system is a necessary transitional step toward replacing the use of checks with an electronic transfer of money. The board has been working on a system to move to a checkless

society by transferring funds electronically and officials say that day may come sooner in the United States than most people expect. The board envisions leasing space and, in some cases, computers to establish the regional centers. The system is expected to become operative on a region-by-region basis as soon as possible, the board said, with a target date of the end of the year.

We've got the values -- If you've got the time to come to LEONARDVILLE KENDALL'S HAVING A BALL

New No. 45
**45 Vibra-Shank
Cultivator**
12' — 18'6"
No. 610
12' Offset Disc
Demo. — \$1495.00

No. 360 24' - 28'
**Springtooth
Harrow**
No. 711 12 ft.
Rotary Cutter
\$1175.00

**WHITE TAG
SPECIAL**
No. 73 Cub Cadet
\$653.25
Electric Starter
38" Mower — \$129.75
No. 60 Riding Mower
32" cut — \$395
Tractor
Lawn Sweeper
\$89.95
2 whl. trailer — \$29.95

White Tag Special
No. 531
3x16 3-pt. Plow
\$575.00

White Tag Special
7'-10' Chisel Plow
\$395 & up
Mounted or Pull

NOW SHOWING —

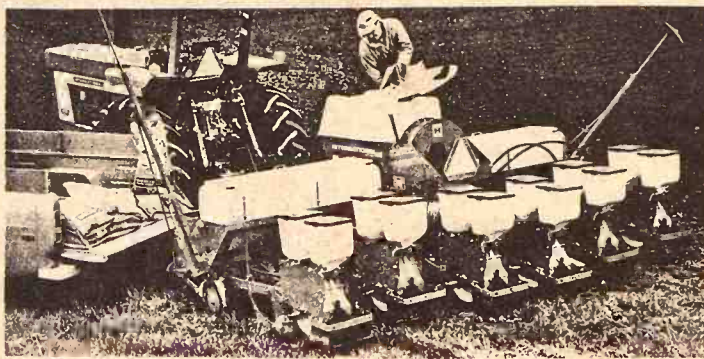

The New IH 400 AIR PLANTER



**430 WIRE or TWINE
NEW ALL TWINE BALERS
TRADE NOW
and SAVE PLENTY**

DOOR PRIZES — JUST REGISTER

NOTHING TO BUY
AWARDS WILL BE MADE P.M. FEB. 12

1969 IH 856D, WF, 3 pt., fully equipped
1967 IH 806D, WF, FH, fully equipped
1964 IH 806D, WF, FH, fully equipped
1964 IH 706D, 3 pt., complete overhaul
1961 I560D FH, 3 valves, fully equipped
1959 F560D, FH, 3 valves, complete overhaul
1959 F460D, FH, 3 valves, fully equipped
1955 IH 300U, FH, good
1951 FH, complete overhaul
1948 FH, fair
1963 871G Ford, Select-o-speed, overhauled
1961 841G Ford, PS, fully equipped
1961 MF 65, high arch, PS
1948 JD D, overhauled, good tires
IH 27V mower, hay cond. att.
IH 100 balanced head 9' mower, good
IH 816 mower cond., good
47W baler, A-1 shape
494A JD 4 row planter, real good
2 row JD rotary moldboard lister, fert.

4 row IH rotary moldboard lister, fert.
IH No. 468 4 row front mtd. cultivator
3 point rear section
Ford 3 pt. cultivator
MM 16x8 grain drill, rubber press, fertilizer
Peerless 10" roller mill on trailer
DuAl Loader 250, hyd. bucket, double acting
JD 45 loader
Ford 1 arm loader
Sargent loader for 300-350V
10' Miller offset disc
IH No. 370 13'5" wheel disk
IH No. 37 12' wheel disk
IH No. 37 10'9" wheel disk
Kewanee 9' wheel disk
IH 540 4x16 steerable plow
IH 550 2 row field cutter
32 Panec single row field cutter
Kemper field cutter, 3 pt. hitch
Mayrath unloading auger 11' with 12 volt motor
MM shovel drill, milo plate, 8 row
IH 200 spreader, 2 wheel



From 32 to 133 PTO H.P.
(mfr. est. max.)

SEE THE NEW 966 TODAY!
IT FEATURES:
95.0 estimated horsepower. New 414 cubic inch Diesel Engine. Isomounts (lower sound level). Gauges instead of lights. New quiet cab. New hydr. couplers.
SEE US TODAY!

White Tag Special
656 — 826
856

Prices Get the Ax
Bring trading clothes
— we'll trade

White Tag Special
No. 51
Feed Wagon
\$875
7x14 — 2 Beaters
Front & Rear Unload

No. 18
Implement Carrier
with
Rotary Hoe

White Tag Special
No. 53 Rear Mount
6-row Cultivator
\$795.00

White Tag Special
Electric Wheel
No. 5026 Trailer
15" Wheels
\$219.75

DuAl Loaders
\$295 & up

**Overhaul Special
CHECK PRICES**

PRICES TO BE OFFERED ON THIS PAGE NOT GUARANTEED AFTER FEB. 12

KENDALL Garage & Implement Co.

LEONARDVILLE, KANSAS

PHONE 913-293-5661

G&G Calendar

Feb. 8-10 — Feeder pig sales in various locations in Missouri, Missouri Co-operative Feeder Livestock Assn., Charles E. Ausfahl, Fulton, Mo., exec. secy.

Feb. 9 — Farm sale southwest of Beatrice, Nebr., Mrs. Arthur H. Zimmerman. Auctions. Schultis & Son & Wolken.

Feb. 9 — Postponed sale of the Swenson Bros. registered herefords in conjunction with the regular Wednesday auction at Concordia Sales Barn.

Feb. 9, 1972 — Twenty-fifth anniversary sale of horned & polled Herefords by The Lincoln County Hereford Assn. at the Sylvan Grove, Ks. sale barn, Bill Watson, assn. sec.

Feb. 10 — Special bred cow and calf sale at Hutchinson Livestock Comm. Co., Floyd Gehring, mgr.

Feb. 10 — Farm Implement Auction in Baxter, Iowa, McWhirter Implement.

Feb. 11 — Hereford cows and farm machinery northwest of Byron, Nebr., Mr. & Mrs. Harold Torbeck. Auctions. Schultis & Son & Wolken.

Feb. 12 — Auction of 1843 acres in southeast Nebraska, TCI Ranch, sale to be held in City Auditorium, Chester, Nebr.

Feb. 12 — Farm sale east of Marysville, Mrs. Joe Kabiell and Edward Kabiell. Auctions. Breeding & Bernasek.

Feb. 12 — Farm sale south of Osga City airport, Dean Romine. Auctions. Ernest Arnold & George Coons.

Feb. 12 — Machinery & antiques south of Mahaska, Jack Parrack. Auction. Harold R. Siegel.

Feb. 12 — 80 acres west of Riley, Loren Wagaman, conservator of the heirs of the late George Hageman. Auction. Ralph Van Sickle.

Feb. 12 — Farm, dairy and land sale northeast of Havensville, Mr. & Mrs. Jim McDonald. Auctions. Marvin Cottrell & Everett Hoobler.

Feb. 12 — Belvue, Ks., school building & equipment. Auctions. Lawrence Welter and Glenn Applegate.

Feb. 12 — Farm sale south of Mahaska, Ks., Jack Parrack. Auctions. Siegel & Jakobosky.

Feb. 12 — Rader Angus Farm production sale at the farm northwest of Paola, Wilmer, Fern and Pam Rader. Auction. Ray Sims.

Feb. 16 — Surplus machinery in Lincoln, Treaster Impl. Co., Auctions. Bob Perry & Frank Harz.

Feb. 16 — Sale of OCC surplus storage bins & buildings at Blue Rapids & Frankfort, CCC office at Marysville, Merv Nord, Mgr.

Feb. 16 — Farm sale southwest of Diller, Nebr., Herbert Franzen. Auctions. Schultis & Son & Wolken.

Feb. 17 — Farm sale east of De Witt, Nebr., Frank Schroeder. Auctions. Schultis & Son & Wolken.

Feb. 17 — Twelve serviceable age bulls selling in conjunction with the regular weekly auction of Manhattan Commission Co., Manhattan, Ks., Kocher Herefords, Onaga, Ks.

Feb. 17 — Farm sale east of Clay Center, Ks., Herman Frederick. Auction. Foster Kretz.

Feb. 19 — Farm sale north of Roxbury, Ks., Andy Woods. Auction. Ted Krehbiel.

Feb. 18 — Farm sale northeast of Washington, Ks., Henry Henke and Ed Rudkins. Auctions. Schultis & Son & Wolken.

Feb. 19 — Farm machinery reduction sale at Wamego, Meinhardt Impl. & Eqpt. Co., Lawrence Welter, auction.

Feb. 19 — Household goods in Clay Center, Martin Benjamin. Auction. Foster Kretz.

Feb. 19 — Late model 1970 cars & trucks for several oil companies, 3820 S. Broadway, Wichita, "Rip" Van Winkle, auction.

Feb. 19 — Property at 801 Osage St. in Manhattan, Florence W. Bushnell estate. Sandell and Graham, attys. Auctions. Milt Anderson & Bob Wilson.

Feb. 19 — Northeast Kansas Hereford Assn. annual sale at Farmers Livestock Exchange sale barn south of Topeka, Ks., L. Eldon Gideon, sec.

Feb. 19 — Farm sale southwest of Steele City, Nebr., George and Neva Graff. Auctions. Schultis & Son & Wolken.

Feb. 19 — Estate farm sale northeast of Crete, Nebr., Wielage Bros. Auctions. Siegel & Reycheska.

Feb. 21 — Farm sale southwest of Fairbury, Nebr., John Bright. Auctions. Schultis & Son & Wolken.

Feb. 21-March 9 — Feeder pig sales at various locations in Missouri, Mo. Co-operative Feeder Livestock Assn., Chas. E. Ausfahl, exec. sec.

Feb. 21 — Farm sale north of Detroit, Kans., J. B. (Blair) Zeigler. Auction. Foster Kretz.

Feb. 22 — Farm sale southwest of Bern, Ks., Mrs. Ray Creed. Auction. Joe Bauman.

Feb. 24-25-26 — Household goods & large collection of antiques, glassware & collectors pieces in Ellsworth, Noel F. Croy. Auctions. Ray Gerbitz and Melvin Temple.

Feb. 25 — Real estate auction in Waterville, Elmer Sisco, auction. Don Roche.

Feb. 25 — Boar sale at Senek Swine Test Station, Wymore, Nebr., J. Delmar Gerdes, Mgr., Thimm & Jurgens, auctions.

Feb. 25 — Boar sale at Senek Swine Test Station, Wymore, Nebr., J. Delmar Gerdes, Mgr., Thimm & Jurgens, auctions.

Feb. 25 — Farm sale north of St. George, Mrs. Mark Torry. Lawrence Welter, auction.

Feb. 26 — Farm sale southwest of Horton, Ks., Ben Finger. Auctions. Joe Bauman and Wes Harris.

Feb. 26 — Household & antiques in the 4-H building, Newton, Ks., auction. Ed Reimer.

Feb. 26 — Farm sale southwest of Hope, Glee Anderson. Dwight Long, auction.

Feb. 26 — Farm sale northwest of Hesston, Ks., E. C. Wedel. Auctions. Ted Krehbiel and Lee Poesker.

Feb. 26 — Farm machinery reduction sale at Wamego, Wamego Truck & Tractor. Welter & Applegate, auctions.

Feb. 28 — Farm sale south of Junction City, Mrs. Chester Hoff. Auction. Foster Kretz. Eisenbeis.

Feb. 29 — Sutor Hereford Farms sale at Zurich, Gene Watson,

sale mgr.

Mar. 2 — Farm sale south of Scandia, Ks., Arnold Perry. Auctions. Calvin Schou and Harold Siegel.

Mar. 4 — Farm sale east of McPherson, Ks., Mrs. Cleve Hull. Auctions. Ted Krehbiel and Lee Boesker.

March 4 — Farm sale northwest of Alma, Mrs. Elmer Litke and Robert Sommer. Auction. Jim Kirkemunde.

March 6 — KPCC Performance Tested Boar sale at Weber Hall, Manhattan, R. H. Hines, Supervisor.

March 6 — KPCC Performance Tested Boar Sale, Weber Hall, Manhattan.

March 6 — Farm sale north of Clay Center, Bud & Jo Elkins. Auction. Foster Kretz.

Mar. 7 — Close-out of machinery dept., also machinery consignments at Fairview, Wike Impl. Co., Auctions. Wayne Aeschliman, Joe Fleskoski and Jim March 8 — Farm sale north of Detroit, Elmer Shetron. Auction. Foster Kretz.

March 9 — Farm sale south of Narka, Geo. Rhytk. Auctions. Harold R. Siegel & Calvin Schou.

March 10 — 4-State Hereford Assn. Sale at Maryville, Mo., Lyle Roberts, Tecumseh, Neb., sale mgr.

Mar. 10 — Farm sale southwest edge of Randolph, Ks., Amanda and Kenneth Valine. Auction. Foster Kretz.

March 10 — Annual production sale of Angus cattle northeast of Mt. Hope, McCurry Bros. A. J., Dale, O'dell, Bob, Cecil.

March 11 — Household goods & miscellaneous in Salina, McCune-Bird Storage. Auctions. Bob Perry & Frank Harz.

Mar. 11 — Titus and Stout annual production sale of registered and commercial Herefords and Quarter Horses at the ranch south of Cottonwood Falls, Ks.

March 13 — Kansas Polled Hereford Assn. show & sale at Norton, Arnold Wittorff, Inman, sec-sale mgr.

March 15 — Sale of COC aluminum storage bins at Axtell, Marysville OCC, Merv Nord, mgr. Auctions. Don Roche and Dan Horgan.

March 15 — Farm sale north of Riley, Eldon Springer, Auction. Foster Kretz.

February 8, 1972

RONALD RICE MOTORS, INC.
North Kansas Largest Volume Dealer
CHEVROLET - OLDSMOBILE - CADILLAC
NW Second - ABILENE, KANSAS
Phone CO2-4000

Take Your Pick — They're All Good

- 1967 CHEVROLET Caprice 4 dr. hardtop \$1595
Gold. Radio, heater, automatic transmission, power steering, power brakes, air conditioning.
 - 1967 CHEVROLET Belair V8 4 dr. station wagon \$1595
Red. Radio, heater, automatic transmission, power steering, power brakes, air conditioning.
 - 1967 OLDSMOBILE Cutlass Supreme 2 dr. hardtop .. \$1695
Red and white. Radio, heater, automatic transmission, power steering, power brakes, air conditioning.
 - 1966 CHEVROLET Impala V8 2 dr. hardtop \$1195
Blue. Radio, heater, automatic transmission.
 - 1966 RAMBLER 6 cyl. 4 dr. station wagon \$595
White. Radio, heater, standard transmission, power steering.
 - 1966 CHEVROLET Biscayne 4 dr. \$895
Maroon. Radio, heater, standard transmission.
 - 1966 CHEVROLET Impala V8 4 door \$995
Radio, heater, standard transmission, overdrive, air cond.
 - 1965 CHEVROLET Impala V8 4 door hardtop \$795
Brown & beige. Radio, heater, automatic transmission, power steering, power brakes, air conditioning.
 - 1965 FORD Fairlane V8 4 door \$895
White. Radio, heater, automatic transmission, power steering, air conditioning.
 - 1965 OLDSMOBILE D-88 4 dr. hardtop \$995
Turquoise. Radio, heater, automatic transmission, power steering, power brakes, air conditioning.
 - 1964 CHEVROLET Nova V8 4 dr. \$895
Blue. Radio, heater, automatic transmission.
 - 1964 CHEVELLE Malibu V8 4 door \$895
Turquoise. Radio, heater, automatic transmission.
 - 1964 CADILLAC Sedan DeVille 4 dr. hardtop \$695
Red. Radio, heater, automatic transmission, power steering, power brakes, air conditioning.
 - 1964 CHEVELLE Malibu 6 cyl. 4 door \$895
Turquoise & white. Radio, heater, standard transmission.
 - 1964 CHEVROLET Impala V8 4 door \$495
Tan & Brown. Radio, heater, automatic transmission, power steering, air conditioning.
 - 1963 FORD Fairlane 6 cyl. 4 door \$495
White & Maroon. Radio, heater, standard transmission.
- WE FINANCE THROUGH GMAC**
SEE OR CALL
Orville Emis Max Chindamo Quenton Kessler
Winston Elliott Elvin George Tom Rector
Wayne Baier, Sales Manager

J.C. LIVESTOCK SALES (INC.) SALE EVERY SATURDAY

SPECIAL STOCKER & FEEDER SALE THIS COMING SATURDAY, FEBRUARY 12

Already Listed:

Carl & Jim Patterson, 70 wf str & hfrs 550-650
Spencer & Lee Taylor, 60 wf str & hfrs 500-650
Fred Worrell, 50 wf & bwf str 485-500
Dick Gfeller, 85 wf str & hfrs 525-625
Bob Long, 30 bwf str & hfrs 475-500
Ritter Bros., 25 wf str & hfrs 450-550
Jim Riffel, 50 wf str & hfrs 475-575
William Bitterlin, 30 wf & blk hfrs 650-700
Milton Andres, 30 mixed str 700-750
Dennis Medley, 98 mix str 800-900
Harold & Dale Stein, 30 wf str 750-800
Leland Schmutz, 30 blk str & hfrs 700-725
Clyde Rogers, 25 holst str 700-725

These consignments are some of the choice livestock herds in this area. All consignments are weaned, vaccinated and dry wintered. We can use many more consignments as we are using special advertising for this sale and will have many new buyers.

APPRECIATION DAY THIS WEEK

We have completed 6 years in business, we are having an appreciation day for all our friends and customers. Free coffee and donuts to everyone Saturday, February 12.

FEEDER STEERS & HEIFERS

| | |
|------------------|--------------|
| 14 bwf str | 596 @ 41.80 |
| 6 bwf str | 629 @ 41.05 |
| 3 wf str | 675 @ 39.90 |
| 4 wf str | 686 @ 39.75 |
| 9 bwf str | 742 @ 39.10 |
| 5 blk str | 734 @ 39.05 |
| 78 wf & bwf str | 752 @ 38.75 |
| 5 wf str | 845 @ 37.90 |
| 3 blk str | 858 @ 37.25 |
| 43 wf str | 899 @ 36.70 |
| 44 mix str | 857 @ 36.65 |
| 26 mix str | 935 @ 35.40 |
| 12 mix str | 1040 @ 35.40 |
| 8 mix str | 979 @ 35.00 |
| 7 wf hfrs | 557 @ 36.50 |
| 65 wf & bwf hfrs | 717 @ 35.30 |
| 12 bwf hfrs | 658 @ 35.25 |
| 5 mix hfrs | 948 @ 33.80 |

HOLSTEIN STEERS

| | |
|--------------|-------------|
| 25 holst str | 510 @ 36.90 |
| 3 holst str | 501 @ 35.25 |
| 2 holst str | 625 @ 33.25 |
| 16 holst str | 703 @ 31.90 |
| 7 holst str | 990 @ 31.80 |

10 holst str 969 @ 31.70

STEER CALVES

| | |
|-------------|-------------|
| 1 wf str | 235 @ 55.50 |
| 2 wf str | 277 @ 50.50 |
| 1 wf str | 315 @ 48.50 |
| 4 wf str | 426 @ 46.50 |
| 1 wf str | 405 @ 46.25 |
| 8 wf str | 366 @ 45.75 |
| 3 wf str | 420 @ 44.75 |
| 9 wf str | 456 @ 43.75 |
| 6 wf str | 468 @ 43.30 |
| 8 blk bulls | 447 @ 42.25 |
| 9 wf str | 532 @ 41.10 |

HEIFER CALVES

| | |
|-------------|-------------|
| 1 wf hfr | 225 @ 45.50 |
| 1 wf hfr | 270 @ 43.50 |
| 4 wf hfrs | 293 @ 43.00 |
| 1 wf hfr | 275 @ 41.75 |
| 6 wf hfrs | 365 @ 40.10 |
| 1 wf hfr | 375 @ 39.50 |
| 8 wf hfrs | 384 @ 39.30 |
| 3 wf hfrs | 438 @ 38.80 |
| 5 char hfrs | 396 @ 38.00 |
| 14 wf hfrs | 480 @ 37.70 |

An Auction Market for Cattle and Hogs

HOG SALE 9:00 a.m.
PIG SALE 11:30 a.m.

CATTLE SELLS AT 12:30 Noon

10 bwf hfrs 499 @ 37.10
7 blk hfrs 449 @ 37.10
5 bwf hfrs 467 @ 37.10

FAT HOGS

| | |
|-------------------|-------------|
| 14 white butchers | 223 @ 25.75 |
| 14 mix butchers | 231 @ 25.75 |
| 6 mix butchers | 224 @ 25.75 |
| 25 mix butchers | 244 @ 25.70 |
| 17 mix butchers | 197 @ 25.65 |
| 11 white butchers | 222 @ 25.65 |

PIGS

| | |
|---------------|---------|
| 10 white pigs | @ 29.25 |
| 32 white pigs | @ 28.00 |
| 36 white pigs | @ 27.50 |
| 27 mix pigs | @ 26.75 |
| 18 white pigs | @ 26.75 |
| 18 mix pigs | @ 25.50 |



Pictured is a part of the consignment which went through the ring at 3 p.m. last Saturday. The consignor, Ed Kunze from Scandia, Kansas, had 78 steers and 65 heifers at this sale, whiteface and charolais.



VERN LANGVARDT



HOWARD LANGVARDT

If you have livestock to appraise, call:
VERN LANGVARDT, Manager, 238-8211, Junction City
HOWARD LANGVARDT, Auctioneer, 238-8212, Junction City
HERB NEUMEYER, White City, Phone 349-2863
MARC GERARDY, Green, Kansas, Phone 913/944-2625
LICENSED AND BONDED
BARN PH. JUNCTION CITY 238-1471

Three G&G... a National 4H... are Doris Hub... Richard Koels... will be Vernon... Doris Hub... Mr. and Mrs... Annette Al... Mr. and Mrs... Richard K... and the son of... county.

Many consignors, from near and... brought in a good run of cattle... Friday February 4. A big... and watched a lot of buyers pay... steady prices for all classes of...

Listed below are some of the... representative sales of Friday, Feb.

STEER & FEEDER STEERS

| | |
|--------|--------|
| 211 @ | \$5.50 |
| 303 @ | 48.25 |
| 285 @ | 48.75 |
| 275 @ | 49.25 |
| 488 @ | 44.80 |
| 477 @ | 42.20 |
| 445 @ | 45.00 |
| 420 @ | 46.40 |
| 405 @ | 47.00 |
| 382 @ | 47.50 |
| 622 @ | 40.10 |
| 565 @ | 41.60 |
| 586 @ | 39.60 |
| 572 @ | 40.10 |
| 496 @ | 40.60 |
| 703 @ | 39.20 |
| 652 @ | 38.90 |
| 720 @ | 39.00 |
| 985 @ | 35.85 |
| 811 @ | 37.90 |
| 746 @ | 37.75 |
| 689 @ | 39.15 |
| 736 @ | 38.20 |
| 799 @ | 38.55 |
| 910 @ | 37.10 |
| 822 @ | 37.90 |
| 762 @ | 38.90 |
| 915 @ | 35.90 |
| 1037 @ | 35.60 |
| 725 @ | 39.10 |
| 615 @ | 41.25 |
| 995 @ | 30.70 |
| 861 @ | 31.60 |
| 721 @ | 32.10 |
| 861 @ | 32.10 |

STEER & FEEDER HEIFERS

| | |
|-------|-------|
| 287 @ | 46.40 |
| 349 @ | 42.70 |
| 380 @ | 41.75 |

Yardmen On Duty

WE ARE OPEN 24 HOURS
Livestock is our business • our... bonded and operating under...
Randy Reynolds
CO2-3394
DAVE REYNOLDS, A...



VERN LANGSTAFF



HOWARD LANGSTAFF

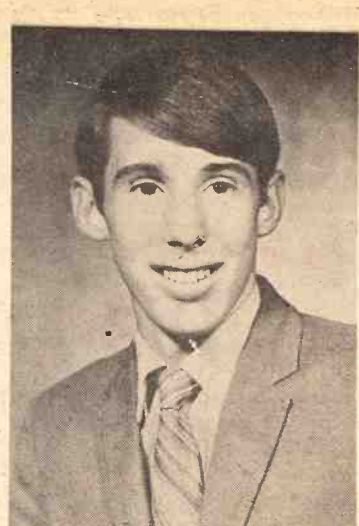

DELEGATES TO WASHINGTON, D.C.

Three G&G area 4Hers will be included among the delegates to a National 4H Conference at Washington, D.C., April 23-29. They are Doris Hubbard, left, St. George; Annette Allen, Olathe; and Richard Koelsch, Great Bend. A fourth Kansas representative will be Vernon Waldren of Tribune.

Doris Hubbard is a freshman at Kansas State, the daughter of Mr. and Mrs. Joseph Hubbard, St. George, Pottawatomie county.

Annette Allen is a freshman at Washburn and the daughter of Mr. and Mrs. Marvin Allen of Olathe, Johnson county.

Richard Koelsch is a freshman at Barton County Junior College and the son of Mr. and Mrs. Victor Koelsch of Great Bend, Barton county.

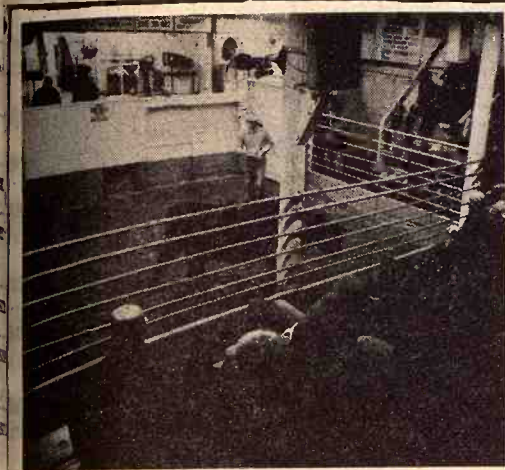

Reynolds Sale Barn

ABILENE, KS.

Selling Every
FRIDAY

Starts 1:00 p.m.

Many consignors, from near and far, brought in a good run of cattle last Friday February 4. A big crowd watched a lot of buyers pay fully steady prices for all classes of cattle.

Listed below are some of the representative sales of Friday, Feb. 4th:

STOCKER & FEEDER STEERS

| | |
|---------------------|--------------|
| 3 bwf bulls | 211 @ 55.50 |
| 3 wf bulls | 303 @ 48.25 |
| 1 wf bull | 285 @ 48.75 |
| 1 wf bull | 275 @ 49.25 |
| 11 b/bwf str | 488 @ 44.80 |
| 7 blk str | 477 @ 42.20 |
| 1 blk str | 445 @ 45.00 |
| 1 wf str | 420 @ 46.40 |
| 1 blk str | 405 @ 47.00 |
| 2 bwf str | 382 @ 47.50 |
| 4 blk str | 622 @ 40.10 |
| 20 fleshy b/bwf str | 565 @ 41.60 |
| 20 fleshy b/bwf str | 586 @ 39.60 |
| 2 blk str | 572 @ 40.10 |
| 4 fleshy str | 496 @ 40.60 |
| 5 b/bwf str | 703 @ 39.20 |
| 9 shrthr cr str | 652 @ 38.90 |
| 2 shrthr cr str | 720 @ 39.00 |
| 11 blk str | 985 @ 35.85 |
| 3 wf str | 811 @ 37.90 |
| 14 mix str | 746 @ 37.75 |
| 5 wf str | 689 @ 39.15 |
| 9 char str | 736 @ 38.20 |
| 14 b/bwf str | 799 @ 38.55 |
| 16 wf str | 910 @ 37.10 |
| 50 blk str | 822 @ 37.90 |
| 2 blk str | 762 @ 38.90 |
| 8 fleshy blk str | 915 @ 35.90 |
| 2 fleshy blk str | 1037 @ 35.60 |
| 1 wf str | 725 @ 39.10 |
| 1 wf str | 615 @ 41.25 |
| 5 holst str | 995 @ 30.70 |
| 4 holst str | 861 @ 31.60 |
| 4 holst str | 721 @ 32.10 |
| 20 holst str | 861 @ 32.10 |

STOCKER & FEEDER HEIFERS

| | |
|------------|-------------|
| 11 wf hfrs | 287 @ 46.40 |
| 9 wf hfrs | 349 @ 42.70 |
| 3 wf hfrs | 380 @ 41.75 |

| | |
|----------------------|-------------|
| 16 wf hfrs | 430 @ 41.50 |
| 16 fleshy blk hfrs | 494 @ 37.30 |
| 18 b/bwf fleshy hfrs | 473 @ 37.65 |
| 4 wf hfrs | 506 @ 37.20 |
| 9 fleshy blk hfrs | 594 @ 35.20 |
| 6 fleshy blk hfrs | 612 @ 35.85 |
| 7 fleshy hfrs | 749 @ 34.70 |
| 6 fleshy hfrs | 870 @ 33.90 |
| 1 blue rn hfr | 975 @ 33.90 |
| 2 blk hfrs | 937 @ 33.10 |
| 3 blk hfrs | 605 @ 35.60 |
| 1 wf hfr | 580 @ 36.60 |
| 13 fleshy blk hfrs | 524 @ 36.50 |
| 3 fleshy blk hfrs | 563 @ 36.00 |
| 5 blk hfrs | 498 @ 37.25 |
| 4 blk hfrs | 472 @ 36.80 |
| 3 blk hfrs | 563 @ 36.50 |
| 10 bwf hfrs | 653 @ 36.70 |

BULLS

| | |
|--------------|--------------|
| 1 blk bull | 1560 @ 29.25 |
| 1 holst bull | 1345 @ 27.90 |
| 1 wf bull | 1530 @ 27.90 |
| 1 blk bull | 1410 @ 27.90 |
| 1 wf bull | 1545 @ 28.20 |
| 1 wf bull | 740 @ 31.50 |

COWS

| | |
|------------------------|--------------|
| 1 blk cow | 890 @ 25.10 |
| 1 wf cow | 1335 @ 24.00 |
| 11 wf cows | 949 @ 24.30 |
| 4 wf cows | 868 @ 22.60 |
| 4 wf cows | 927 @ 23.40 |
| 5 wf cows | 885 @ 23.60 |
| 1 wf cow | 980 @ 23.60 |
| 5 wf cows | 872 @ 23.20 |
| 1 holst cow | 1045 @ 23.00 |
| 1 wf cow | 915 @ 22.80 |
| 1 holst cow | 1445 @ 22.50 |
| 1 holst cow | 1330 @ 22.80 |
| 1 wf cow | 1115 @ 22.50 |
| 1 holst cow | 1275 @ 23.70 |
| 2 holst cows | 1520 @ 23.10 |
| 1 holst cow | 1860 @ 22.10 |
| 1 holst cow | 1625 @ 22.30 |
| 2 wf cows | 1357 @ 21.90 |
| 4 wf cows/clvs by side | @400.00 |
| 7 wf cows/clvs by side | @407.50 |
| 4 wf cows/clvs by side | @375.00 |
| 4 wf cows/clvs by side | @376.00 |

Yardmen On Duty 24 Hours A Day

WE ARE OPEN 24 HOURS A DAY

Livestock is our business • our only business
Licensed, bonded and operating under Gov't Supervision

Dude or Randy Reynolds
CO3-3394

Dan Reynolds
CO3-4721

Bring your cattle
in any time day or
night; we'll handle
them for you at
your request.

DUDE REYNOLDS, Abilene, Ks.

Area Cable TV To Avoid New Network Limits

Cable television systems already in operation will not be affected by the Federal Communication Commission's new rules which limit new systems to three networks and one to three independent signals, Robert K. Weary, Junction City, secretary of Communication Services Inc., says.

CSI operates 13 cable TV systems in Kansas and Texas. They offer 11 TV channels and a 24-hour music-weather service. The systems are

in Junction City, St. Marys, Wamego, Ft. Riley, Manhattan, Ogden, Belleville, Council Grove, Pratt, Kinsley, Salina and Arkansas City in Kansas, and Beeville, Tex.

Weary said a grandfather clause in the FCC regulations exempts present systems which will be required to comply with new rules making it mandatory to originate locally produced programs and open a public access channel.

The public access facility would be available on a first-come-first-served basis with no program control by the company so local citizens may express their views.

LAND AUCTION

1843 ACRES — S.E. NEBRASKA

Offered In 4 Tracts & Combined

TCI Ranch — Reynolds, Nebr.

1:00 P.M. SATURDAY, FEB. 12

Partners liquidating 1843 acre (940 cropland) cattle ranch. Offered in tracts of 560, 640, 320 and 323 acres and combined. Faces 7 miles of good country roads and paved Highway 8. Good wells, ponds and live creeks. 800 gallon irrigation well. Extra good pastures. 20 miles excellent fence. 2 sets good improvements. 34" annual rainfall. Owner will finance 75%.

Ranch is 3 miles west of Reynolds, Nebraska. Sale conducted at city auditorium in Chester, Nebraska. Chester is 15 miles north of Belleville, Kansas. Ranch is 14 miles east of Chester, 75 miles SW of Lincoln and 15 miles SW of Fairbury, Nebraska, 85 miles NW of Manhattan or 100 miles NE of Salina, Kansas.

Broker participation invited.

For detailed sale bill contact **TOM THOMAS** at HARDIN & STOCKTON REALTORS, 7301 Mission Rd., Prairie Village, Kansas 913 362-1800 or 816 688-7888, or **DICK DEWEES**, 914 Livestock Exchange Bldg., Kansas City, Mo. 64102. Phone 816 421-7117.

Sale Every Thursday

HOGS 11:00 A.M.
CATTLE 1:00 P.M.

We had a very light run of both cattle & hogs at our sale Thursday due to the extreme cold and some drifted roads. Not enough of any one class of cattle to set a market.

The following is a listing of some of our consignments:

FEEDER STEERS & BULLS

| | |
|----------------|--------------|
| 13 wf str & bc | 542 @ 38.00 |
| 1 wf str | 600 @ 37.10 |
| 14 blk str | 756 @ 37.00 |
| 1 holst str | 1300 @ 31.70 |
| 1 holst str | 1355 @ 30.90 |

| | |
|-------------|--------------|
| 1 holst cow | 1435 @ 24.90 |
| 1 holst cow | 960 @ 23.10 |
| 3 red cows | @330.00 |

FEEDER HEIFERS

| | |
|-------------|-------------|
| 18 blk hfrs | 678 @ 35.80 |
| 1 bwf hfr | 795 @ 35.10 |
| 1 wf hfr | 835 @ 32.70 |
| 1 red hfr | 675 @ 32.50 |

BULL & STEER CALVES

| | |
|-------------------|-------------|
| 3 wf str | 425 @ 44.00 |
| 1 blk str | 310 @ 43.00 |
| 2 blk bc | 500 @ 42.00 |
| 8 shrthr str & bc | 425 @ 41.50 |
| 1 blk str | 440 @ 39.00 |

HEIFER CALVES

| | |
|-------------|-------------|
| 15 blk hfrs | 498 @ 36.10 |
| 1 char hfr | 445 @ 32.50 |

BULLS

| | |
|--------------|--------------|
| 1 red bull | 1585 @ 28.70 |
| 1 holst bull | 1555 @ 28.20 |
| 1 blk bull | 1395 @ 28.00 |

COWS

| | |
|-------------|--------------|
| 1 holst cow | 1180 @ 26.30 |
| 1 blk cow | 920 @ 25.75 |
| 1 holst cow | 1045 @ 25.30 |

HOGS & PIGS

| | |
|------------------|-------------|
| 13 white fats | 233 @ 24.85 |
| 15 hamp fats | 202 @ 24.70 |
| 17 mix fats | 209 @ 24.65 |
| 1 white fat | 265 @ 24.35 |
| 1 white sow | 475 @ 23.10 |
| 2 mix sows | 565 @ 22.50 |
| 1 hamp sow | 650 @ 21.70 |
| 5 bred hamp sows | @ 85.00 |
| 1 white boar | 510 @ 18.90 |
| 1 blk boar | 265 @ 18.30 |
| 1 red boar | 625 @ 17.75 |
| 5 mix fdrs | 163 @ 24.10 |



SPECIAL CONSIGNMENT FOR
THURSDAY, FEBRUARY 10
20 Choice wf cows & calves at side.
We are expecting a very large run
of cattle for this week's sale.

RALEIGH BREEDING, Manager
barn 562-3671; home 562-3547
Auctioneer; Larry Lagasse,
Phone Agenda, Kansas 732-6425

PHONE FOR
MORE INFORMATION

Marysville

LIVESTOCK & COMMISSION CO.
MARYSVILLE, KANSAS

Coyote Hunter Special

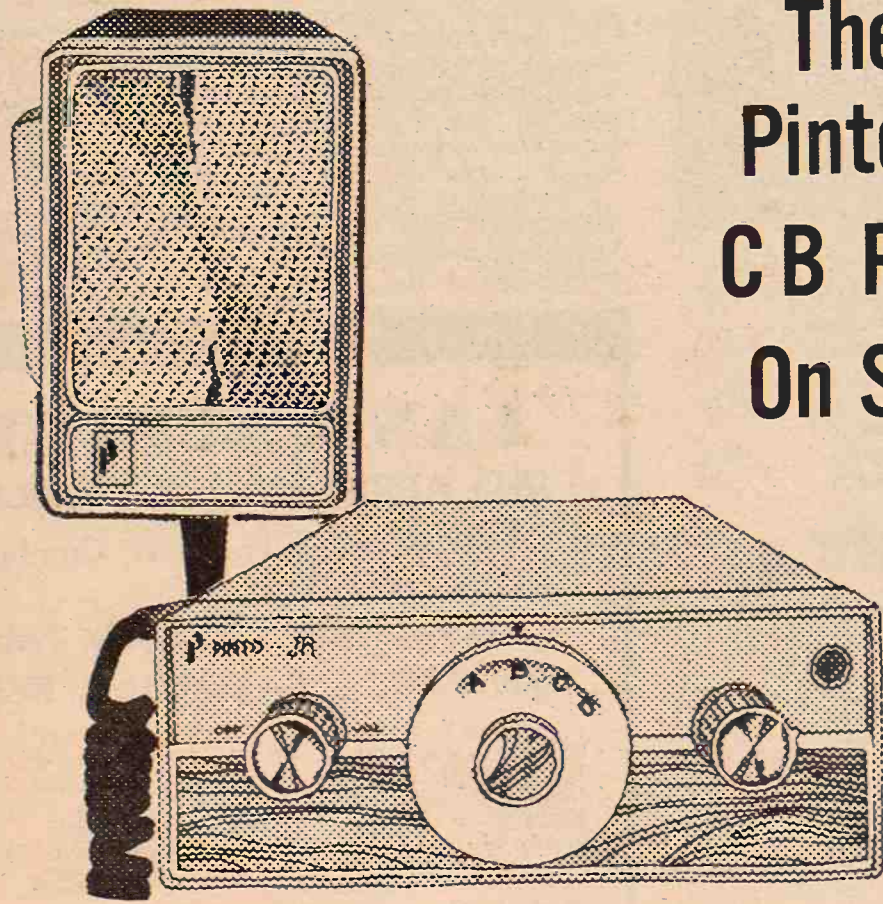

The
Pinto Jr.
CB Radio
On Sale!

Originally
\$86.90

NOW **\$49⁸⁸**

Pinto Jr. CB radio.
Solid state unit has a 6 channel capacity. Comes ready to operate on all 6 channels. No extra crystals needed.

Downtown Manhattan
JCPenney
auto center
The values are here every day.

Cigaret Makers Must Show More Warnings

The Federal Trade Commission has accepted consent orders that will result in a health warning on every advertisement for cigarettes manufactured by six major companies.

The orders require manufacturers to print in all ads: "Warning: Quitting now greatly reduces serious risks to your health."

Newspapers, magazines and even billboards will come under the rule which the FTC says will be put in effect by summer, pending consideration of manufacturers' comments on the proposal.

The six companies agreeing to the rule account for 99 per cent of cigarette sales in the United States. They are American Brands, Inc., Brown and Williamson Tobacco Corp., Liggett and Myers, Inc., Lorillard, Philip Morris, Inc., and J. Reynolds Tobacco Co.

The warning must appear as a "clear and conspicuous disclosure" that is, in two lines parallel to the bottom of the ad, and enclosed in a black rectangle, the FTC said.

"These agreements resolve the last outstanding issue between the government and the tobacco industry in regard to cigarette advertisements," said Horace Kornegay, president of the Tobacco Institute.

An FTC spokesman disagreed. Robert Pitofsky, director of the Bureau of Consumer Protection, said some specific ads still will be supervised by the FTC.

In addition to newspapers, magazines and billboards, the rule will cover posters and cars in public transit vehicles, point-of-sale display materials, handbills and direct mail leaflets.

Radio and television cigarette advertising is prohibited by federal law.

Sell At St. Marys

Sell Or Buy Cattle & Hogs By Auction Tuesdays

We sold 749 cattle on a good steady market. Killing cows were 50¢ to \$1 higher.

Following is a partial listing of our sale last week:

STOCKER & FEEDER STEERS

| | |
|------------------|--------------|
| 3 wf & bwf str | 596 @ 40.80 |
| 1 char str | 613 @ 39.90 |
| 18 char str | 555 @ 39.90 |
| 29 wf str | 683 @ 39.60 |
| 9 blk & bwf str | 554 @ 39.30 |
| 1 bwf str | 600 @ 38.20 |
| 36 blk & bwf str | 753 @ 38.10 |
| 11 wf & bwf str | 690 @ 38.10 |
| 16 blk & wf str | 740 @ 38.00 |
| 2 char str | 840 @ 38.00 |
| 3 bwf & char str | 720 @ 37.90 |
| 9 wf & bwf str | 681 @ 37.85 |
| 1 bwf str | 745 @ 37.70 |
| 16 wf & bwf str | 735 @ 37.25 |
| 1 wf str | 700 @ 37.10 |
| 4 wf str | 990 @ 37.00 |
| 31 blk & bwf str | 838 @ 36.90 |
| 1 bwf str | 810 @ 36.60 |
| 2 wf str | 785 @ 36.30 |
| 1 wf str | 570 @ 36.10 |
| 1 wf str | 815 @ 35.00 |
| 1 brocf str | 1030 @ 35.00 |
| 1 holst str | 570 @ 34.80 |
| 1 bri str | 915 @ 34.50 |
| 1 blk str | 995 @ 34.00 |
| 7 holst str | 698 @ 32.90 |
| 1 blu m spt | 870 @ 32.50 |
| 1 blk str | 630 @ 32.10 |
| 1 holst str | 985 @ 31.30 |

STEER CALVES

| | |
|------------------|-------------|
| 1 wf str | 235 @ 50.25 |
| 1 char bull | 275 @ 47.25 |
| 2 bwf bulls | 387 @ 44.30 |
| 1 char str | 330 @ 44.75 |
| 7 shtrhn str | 353 @ 44.25 |
| 11 bwf str | 436 @ 44.10 |
| 3 wf & brocf str | 383 @ 44.00 |
| 3 brocf str | 450 @ 43.50 |
| 1 wf bull | 430 @ 43.30 |
| 6 wf str | 406 @ 42.50 |
| 8 wf str | 460 @ 42.00 |
| 3 wf str | 476 @ 42.00 |
| 2 char str | 285 @ 42.00 |
| 2 wf str | 400 @ 42.00 |
| 1 wf str | 435 @ 41.25 |
| 1 wf bull | 515 @ 41.00 |
| 2 blk str | 395 @ 40.90 |
| 12 wf & bwf str | 531 @ 40.80 |
| 3 char str | 435 @ 40.70 |
| 6 blk str | 428 @ 40.50 |

| | |
|-----------------|-------------|
| 1 wf str | 405 @ 39.60 |
| 1 brocf str | 460 @ 39.10 |
| 4 bwf str | 485 @ 38.80 |
| 12 blk & wf str | 539 @ 38.75 |
| 1 wf str | 460 @ 38.75 |
| 2 bwf str | 532 @ 38.60 |
| 5 wf & bwf str | 550 @ 38.40 |
| 3 wf bulls | 480 @ 38.40 |
| 2 bwf str | 532 @ 37.50 |
| 1 spt bull | 445 @ 37.00 |
| 1 holst str | 305 @ 36.75 |
| 1 wf str | 410 @ 35.20 |

STOCKER & FEEDER HEIFERS

| | |
|--------------------|--------------|
| 49 mix hfrs | 658 @ 35.70 |
| 5 wf hfrs | 567 @ 35.50 |
| 23 mix hfrs | 721 @ 35.20 |
| 67 mix hfrs | 749 @ 35.20 |
| 14 wf & blk hfrs | 729 @ 34.75 |
| 11 blk & wf hfrs | 700 @ 34.95 |
| 1 bwf hfr | 710 @ 34.90 |
| 1 wf hfr | 690 @ 34.70 |
| 2 wf & shtrhn hfrs | 740 @ 34.10 |
| 1 bwf hfr | 635 @ 32.50 |
| 1 blk hfr | 565 @ 32.50 |
| 1 blk hfr | 680 @ 31.00 |
| 4 blk & bwf hfrs | 770 @ 30.70 |
| 5 bwf hfrs | 966 @ 30.60 |
| 1 wf hfr | 675 @ 30.00 |
| 4 blk & wf hfrs | 838 @ 28.90 |
| 2 blk hfrs | 875 @ 28.50 |
| 1 red hfr | 715 @ 28.50 |
| 1 blk hfr | 880 @ 28.00 |
| 1 blk hfr | 1050 @ 27.80 |

HEIFER CALVES

| | |
|---------------|-------------|
| 1 blk hfr | 270 @ 41.50 |
| 1 bwf hfr | 300 @ 41.00 |
| 9 wf hfrs | 391 @ 40.00 |
| 5 shtrhn hfrs | 358 @ 39.75 |

| | |
|-------------------|-------------|
| 4 wf hfrs | 408 @ 39.60 |
| 1 wf hfr | 325 @ 39.50 |
| 3 bwf hfrs | 365 @ 38.50 |
| 1 wf hfr | 440 @ 38.00 |
| 1 blk hfr | 355 @ 37.25 |
| 3 wf hfrs | 473 @ 37.00 |
| 10 blk & bwf hfrs | 450 @ 37.00 |
| 1 char hfr | 435 @ 36.75 |
| 2 wf hfrs | 532 @ 36.70 |
| 2 wf hfrs | 507 @ 36.50 |
| 12 bwf hfrs | 533 @ 36.00 |
| 8 blk hfrs | 455 @ 36.00 |
| 1 red hfr | 415 @ 36.00 |
| 1 wf hfr | 395 @ 35.75 |
| 1 bwf hfr | 465 @ 35.75 |
| 11 wf & bwf hfrs | 504 @ 35.60 |
| 1 blk hfr | 405 @ 35.10 |
| 2 wf hfrs | 500 @ 35.00 |
| 2 wf hfrs | 515 @ 34.90 |
| 2 bwf hfrs | 537 @ 34.90 |
| 2 char hfrs | 537 @ 34.60 |
| 1 blk hfr | 550 @ 32.50 |

COWS

| | |
|-------------|--------------|
| 1 wf cow | 1120 @ 26.90 |
| 2 wf cows | 945 @ 26.00 |
| 1 blk cow | 1020 @ 25.40 |
| 1 blk cow | 1040 @ 24.90 |
| 1 wf cow | 955 @ 24.10 |
| 1 wf cow | 1065 @ 23.90 |
| 1 wf cow | 1200 @ 23.90 |
| 1 wf cow | 1140 @ 23.90 |
| 1 red cow | 970 @ 23.80 |
| 1 holst cow | 940 @ 23.75 |
| 1 holst cow | 1620 @ 23.60 |
| 1 blk cow | 1020 @ 23.50 |
| 1 wf cow | 955 @ 23.40 |
| 1 wf cow | 1070 @ 23.40 |
| 1 holst cow | 1430 @ 23.40 |

| | |
|-----------------|--------------|
| 1 holst cow | 1435 @ 23.30 |
| 1 brocf cow | 1170 @ 23.25 |
| 1 bwf cow | 925 @ 23.10 |
| 1 holst cow | 1240 @ 23.10 |
| 1 holst cow | 1460 @ 23.10 |
| 1 wf cow | 1040 @ 23.10 |
| 4 wf cow | 939 @ 23.10 |
| 1 brocf bri cow | 1045 @ 23.00 |
| 1 blk cow | 1020 @ 23.00 |
| 1 ger cow | 1180 @ 22.90 |
| 1 wf cow | 1170 @ 22.75 |
| 1 blk cow | 1045 @ 22.70 |
| 1 holst cow | 1155 @ 22.60 |
| 1 wf cow | 805 @ 22.50 |
| 5 wf cows | 997 @ 22.30 |
| 1 blk cow | 860 @ 22.25 |
| 1 wf cow | 1130 @ 22.20 |

VERY SPECIAL CONSIGNMENTS FOR TUES., FEB. 15

To settle the estate of Emil Heck, Lawrence, Kans., we are selling during our regular auction next week, Feb. 15, the entire herd of big, choice young Hereford cows... a complete dispersal including the calves and bulls. This herd consists of:

150 Hereford cows 3-7 years old.

These cows are calving every day. There are now about 70 calves by side, all blackwf. Balance are heavy springers.

Some of these cows have third calves on them.

4 Purebred Angus bulls. two are 2-yr. olds; two are 4 yrs. old.

These cattle will be sorted and sold in lots according to ages.

THESE ARE TRULY OUTSTANDING CATTLE

A CHAROLAIS CONSIGNMENT:

3 Charolais cows 3/4th with calves by side.

1 Charolais cow 7/8th with calf by side.

1 Char-Angus bull, 3/4th, 4 yr. old.

These cattle all are SAM BREEDING.

16 choice Hereford cows with Charolais calves by side. These cows are 3-7 yr. old and are bred back to Charolais bull.

FOR INFORMATION OR ESTIMATES:

| | |
|---------------|----------------------|
| REZAC BARN | St. Marys 437-2999 |
| DELAINE REZAC | St. Marys 437-6266 |
| ELMER IMTHURN | Maple Hill MI 3-2440 |
| PAUL KRAMER | St. Marys 437-2993 |
| KENNETH REZAC | St. Marys 437-2733 |

Auctioneers: Lawrence Welter, Gene Toby & Dennis Rezac

LIVESTOCK COMMISSION COMPANY
Rezac
St. Marys, Kans.
CERTIFIED MARKET