KANSAS STATE COLLEGE

The ROYAL PURPLE

1949

1949 IS A RECORD YEAR
AS ENROLLMENT HITS 7,435

The ROYAL PURPLE 1949

ROYAL

PURPLE-1949

Published by the Student Body
of Kansas State College
Manhattan, Kansas

Ralph W. Salisbury - *Editor*
Milton S. Eisenhower Jr. - *Bus. Mgr.*

FOREWORD

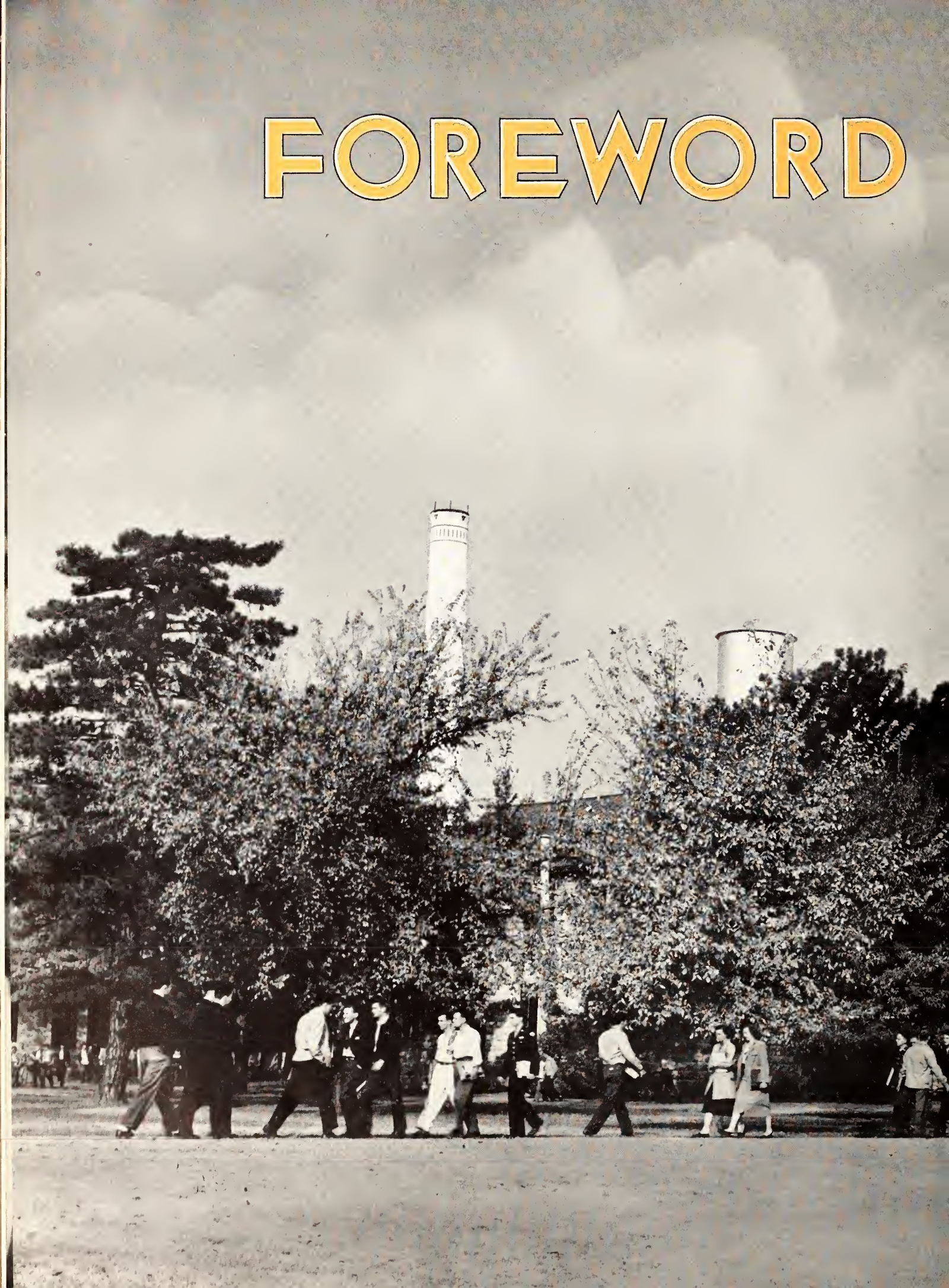

LEST YEARS DIM MEMORIES

Here is your 1948-49 college year at Kansas State College. The gatherings in the Union . . . the maple court victories . . . the annual balls and occasional brawls. Even more we recall efforts in scholarship . . . friendships and memberships . . . organizations and group school activities.

In the 1949 ROYAL PURPLE we have attempted to present a photograhic record of YOUR life in college. May our camera's work be a pleasant and lasting reminder throughout the years to come.

CONTENTS

Chapter One ..... ADMINISTRATION

Chapter Two ..... HOUSING ORGANIZATIONS

Chapter Three ..... EXTRA CURRICULAR

Chapter Four ..... HONORARY ORGANIZATIONS

Chapter Five ..... SPECIAL INTEREST GROUPS

Chapter Six ..... ATHLETICS

Chapter Seven ..... CLASSES

Chapter Eight ..... ADVERTISING AND INDEX

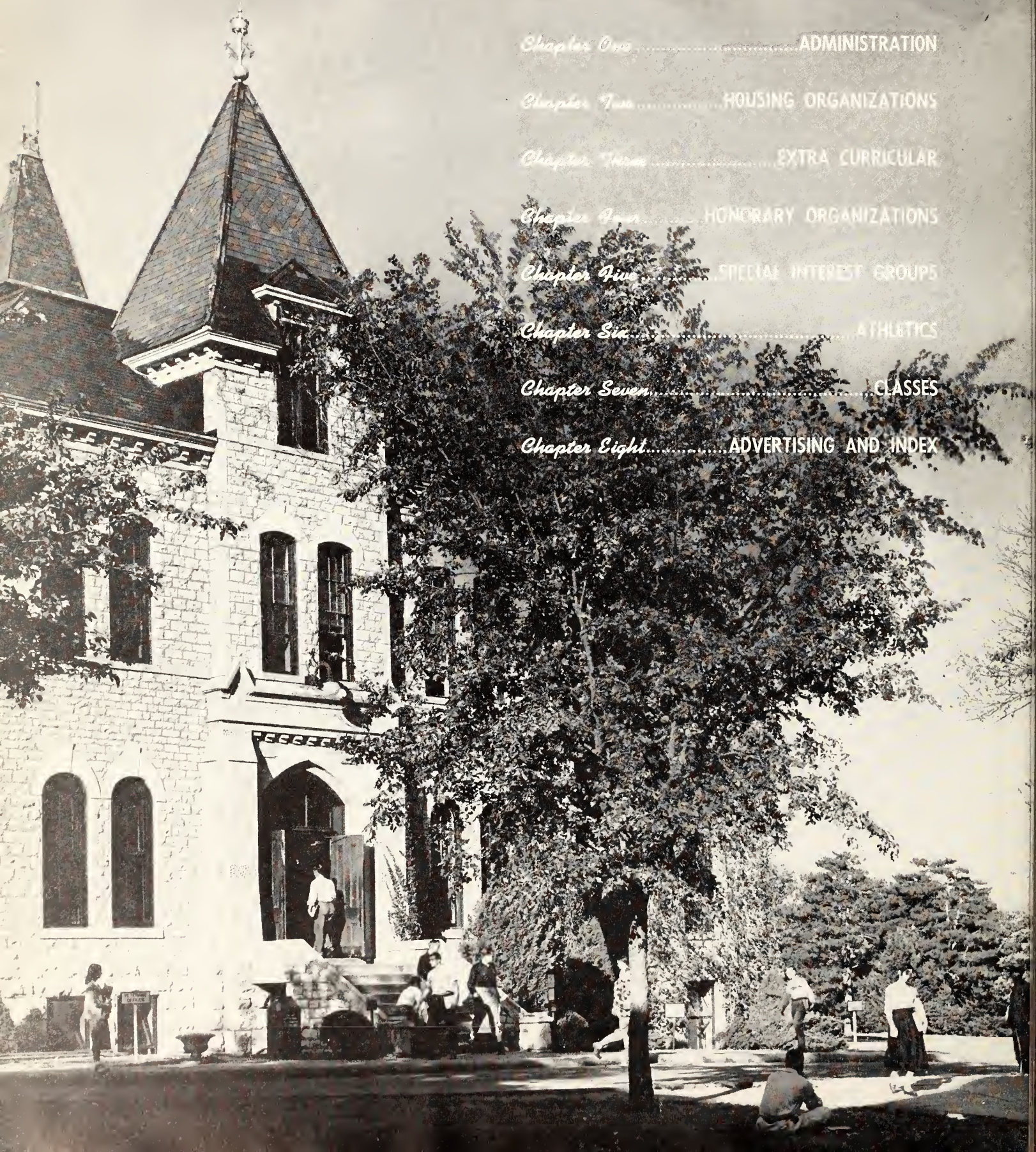

IVY COVERED ANDERSON HALL
CROSSROADS BETWEEN "HOURS"

ASSEMBLY HOUR ON THE SOUTH QUAD:
OVERFLOW CROWD HEARS EISENHOWER.

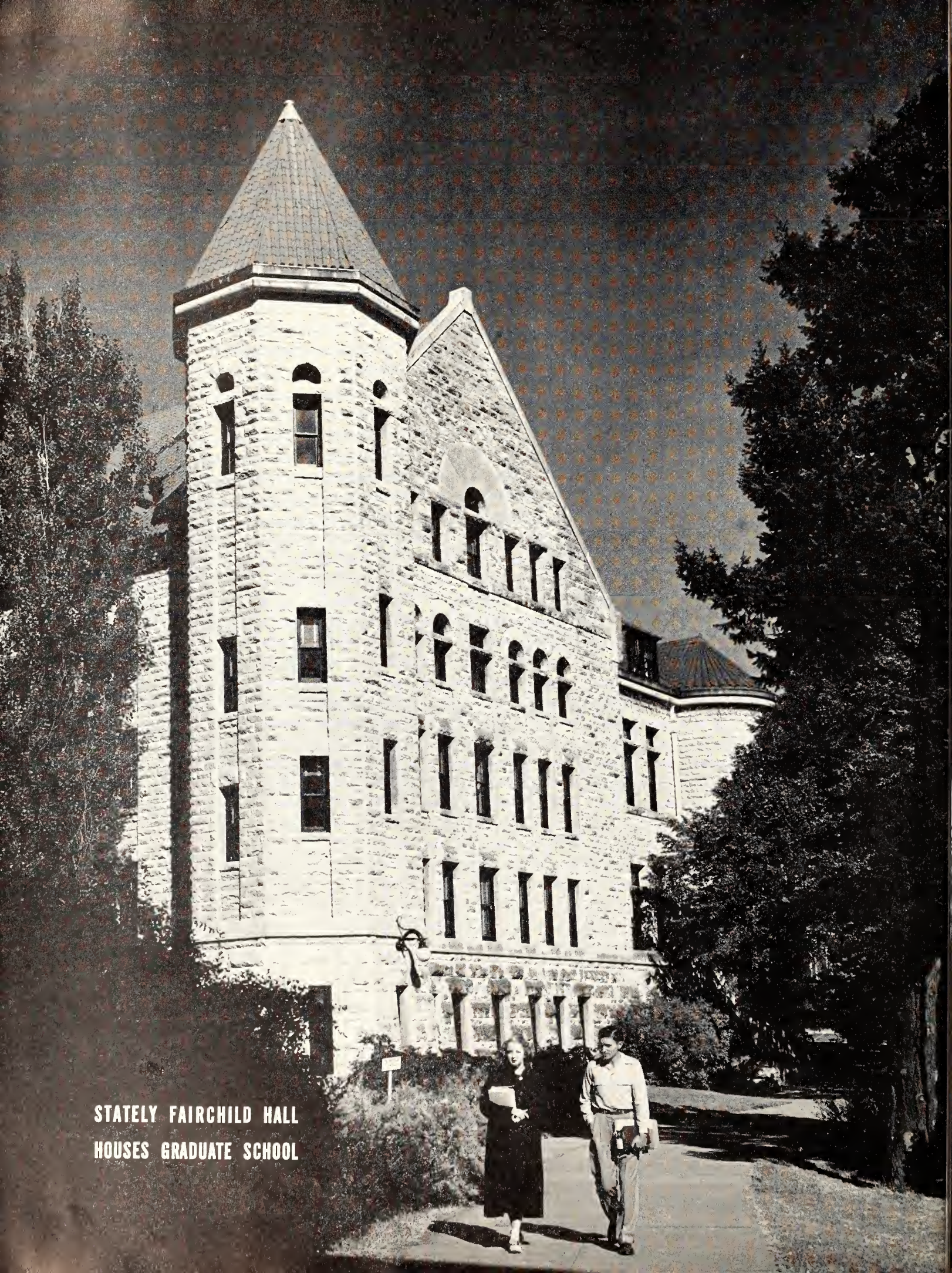

STATELY FAIRCHILD HALL
HOUSES GRADUATE SCHOOL

WAITING LINES TAX CAPACITIES
OF CAFETERIA AND AUDITORIUM

AG, VET AND SCIENCE STUDENTS
ENJOY BEAUTIES OF NORTH QUAD

MORE THAN 450 VARIETIES OF TREES
AND SHRUBS GRACE COLLEGE SLOPES

CLASSROOM CLOTHING NEW AND OLD
MORNING LIGHT AND SHADOWS BOLD

COMPLETING his sixth year as chief executive at Kansas State College, President Milton S. Eisenhower continues to take an active part in national and international affairs as well as college administration.

Chapter One

ADMINISTRATION

Editor--FLOYD SAGESER

ONCE again this year, a record number of students jammed classrooms and laboratories at Kansas State College in quest of knowledge. A senior class of 650 students left the ivy walls last spring but their places were more than filled by an influx of freshmen and transfer students.

An all-time enrollment high of 7,435 students enrolled for fall semester classes. But there was a change apparent on the campus. For the first time in three years, veterans of World War II were in the minority. However, they were replaced by younger high school graduates who found their niche in the college picture with surprising rapidity.

Before the start of the spring semester, college officials all over the country were predicting a large drop in second semester enrollments. But at Kansas State this was not true. A record enrollment of 6,945 students answered roll call at the start of the second

ADMINISTRATION HEADS LEAD THE COMMENCEMENT PROCESSION, FOLLOWED BY GRADUATING SENIORS FROM VARIOUS SCHOOLS.

semester. This was nearly 300 more than were on hand at the start of the spring semester last year.

Kansas State also had its largest number of teaching personnel on the payroll. The budget for the current fiscal year provided for 508 members of the teaching faculty. This provided for a ration of 1 instructor to every 14.5 students. The ration last year was 1 to 20. The administrative machine was also increased and improved.

The college set forth on the largest building program in K-State history. The new small animal laboratory was completed—as were two home management houses. Work was begun on the new $1,775,000 fieldhouse and an addition to the chemical engineering building. Plans also were advanced for a new classroom building, an addition to Engineering Hall, a connecting wing between the two ag buildings and new women's domitories.

SENIORS WALK IN THE SNOW TO MID-WINTER COMMENCEMENT.

GOVERNORS, SENATORS and multi-starred generals were among the visitors during the year. The Eisenhowers entertained continuously.

PRESIDENT EISENHOWER discusses plans for the year with a small faculty forum at the start of the 1948 spring semester.

FACULTY MEMBERS meet frequently during the year. A record number of teaching-faculty was on the Kansas-State payroll this year.

ARTS AND SCIENCES Dean Rodney W. Babcock meets with his department heads and faculty members in a Willard Hall classroom.

SMILING K-STATE STUDENTS AND FACULTY ENJOY A NOON MEAL AT ANNUAL STUDENT PLANNING CONFERENCE AT CAMP WOOD.

COMMITTEE HEADS at the SPC meet this summer were—*Back row:* Don Alexander, Jack Roth, Joyce Pratt, Jim Clinger, Dale Relihan. *Second row:* Norville Gish, Dick Lindblom, Ted Volsky, Lewis Fairbanks. *Front row:* Hardy Berry, Joan Beggs, Dick Winger, Ruth Kelling, Harold Peffly. *Standing:* Bob Weatherbie. Chairmen read the report for their groups in an all-school assembly this fall.

S P C FORMS CAMPUS ACTIVITY

AN active part in the administration of Kansas State is played by the Student Planning Committee. Far reaching changes in campus life ranging from a system of pre-enrollment to the expansion of the intra-mural program have been proposed by SPC members. Nearly 80 percent have been incorporated in the K-State picture after getting the initial boost from the SPC.

Nearly 100 students and faculty members journeyed to Camp Wood, near Elmdale, for a three-day confab lasting from August 30 through September 1. Campus problems were discussed in committee meetings before being brought up in the general assembly.

SPC MEMBERS ENROLL UPON ARRIVAL AT CAMP WOOD MEETING.

PROGRAM AT CAMP WOOD MEET

Bob Weatherbie headed SPC until this Spring when he was replaced by Joan Beggs.

Organized in 1946, the SPC is a permanent subcommittee of the Student Council. Membership in the group includes 65 percent appointed or elected representatives from College organizations; 20 percent volunteers; and 15 percent named by the Council.

Among the more important Student Planning Committee recommendations that have been adopted are the purchase of a press for a daily Collegian to be published next Fall, appointment of a Dean of Students and organization of a Social and Recreation committee.

DEAN HELEN MOORE and some female members of the SPC group find there is some manual work connected with the annual outing.

DISHES HAVE TO BE WASHED and girls of the SPC contingent willingly pitched in, made it a pleasant task—for those who sat and watched.

HOUSING DIRECTOR Thornton Edwards *(right)* proved to be adept with the broom when he solved another house problem at the camp.

GOVERNOR FRANK CARLSON long has been a top Kansas State College supporter. The Governor turned the first earth at a fieldhouse ceremony in March and was a guest on numerous other occasions.

KSC NEW BUILDING PROGRAM

THE destiny of Kansas again will be directed by Governor Frank Carlson for a two year period. Governor Carlson was elected to a second term last Fall by a large majority over his Democratic opponent.

One of Kansas State's most loyal supporters, the Governor is a K-State graduate. He received a Farmer's Short Course certificate from the College in June, 1914. His farm experience on his own farm near Concordia proved valuable when he went into politics.

Before stepping into the Governor's chair, the Concordian served as congressman representing the Sixth Congressional District of Kansas.

Regents Set Policy

Nine prominent Kansans are included on the State Board of Regents. The Board acts as the highest authority for the eight state-supported schools in Kansas. Board members are appointed by the Governor for four-year terms. Executive Secretary is Hubert Brighton.

The Regents gave positive, aggressive support to both Kansas State's operational budget and to the "Campus of Tomorrow" building program. They not only approved the financial budget this year but also provided active support to College plans during the legislative session.

A new faculty retirement policy also was inaugurated this year by the Board.

MEMBERS OF THE BOARD OF REGENTS are: *Sitting,* Fred M. Harris, Mrs. Elizabeth Haughey, Lester McCoy, Jerry Driscoll, Betty Reed, stenographer. *Standing,* Hubert Brighton, secretary, Willis N. Kelly, Drew McLaughlin, Grover Poole, Dr. L. B. Spake, and Oscar S. Stauffer. Board members were frequent campus visitors this year—especially at intra-collegiate football and basketball home contests.

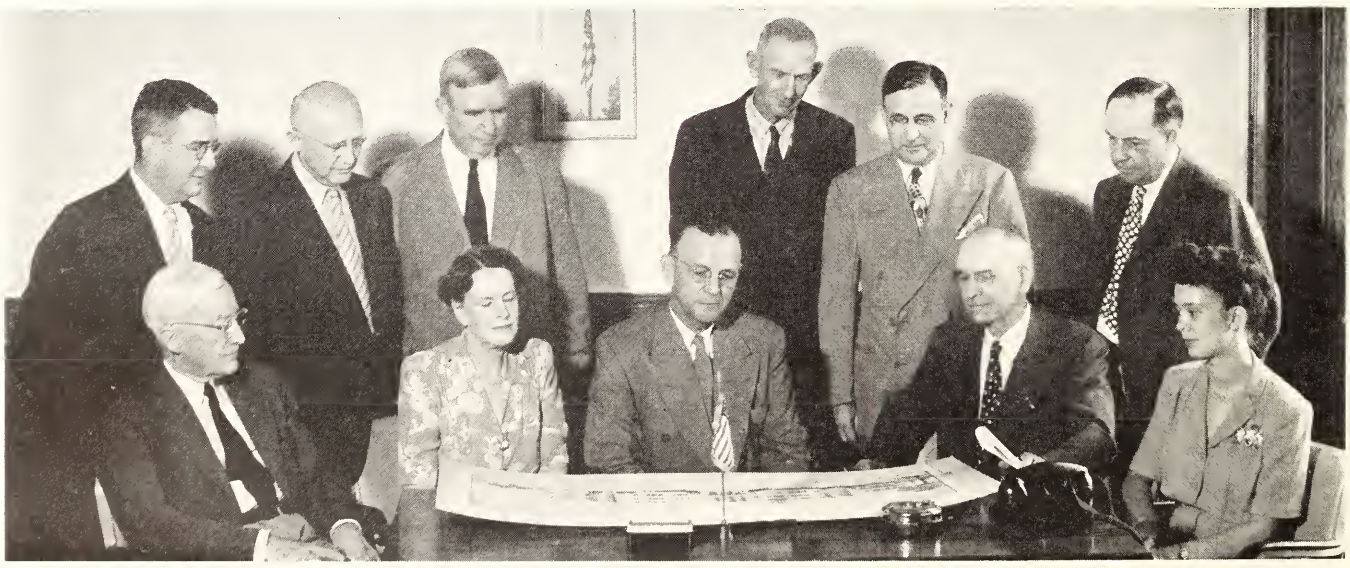

RECEIVES STATE APPROVAL

KANSAS State College gains additional national recognition in the field of education each year through the efforts of its youthful and energetic President, Milton S. Eisenhower. A graduate of Kansas State, President Eisenhower succeeded F. D. Farrell as President in 1944.

Some new innovations adopted at Kansas State since President Eisenhower has been in office include comprehensive courses in the physical, biological, and social sciences, the humanities, an Institute of Citizenship and the first college UNESCO chapter in the nation.

The President helped Kansas State become a leader in the UNESCO field. This year marked the end of President Eisenhower's second two-year term as head of the National Commission for UNESCO.

Backs S.P.C. Program

President Eisenhower is actively interested in student problems. He is a firm believer in student participation in college affairs. He has been a strong supporter of the Student Planning Committee which makes suggestions for College improvements.

Under the President's leadership this year, the College has received legislative approval for the new fieldhouse, an arts and science class building, an addition to the engineering building, a connecting wing between East and West Waters Halls and several other minor buildings.

MILTON S. EISENHOWER is President of Kansas State. He is a nationally-recognized leader in the higher educational field but also has a deep interest in all student-level problems in our own school.

PROBLEMS OF A COLLEGE PRESIDENT are made much lighter by the efforts of efficient secretaries. Two such secretaries are always on hand in President Eisenhower's office. Presidential Secretary Mrs. Grace Lindquist, *left*, probably knows as much about College affairs as do administrative heads. She is capably assisted by Mrs. Eleanor Lundgren, *right*. Both have helped in supplying data for the yearbook.

COLLEGE ADMINISTRATORS DIRECT

A. L. PUGSLEY

ERIC T. TEBOW

THREE new changes and one addition have been made in the College administrative staff this year. The newest addition to the staff is the Dean of Students. Dr. Maurice D. Woolf was appointed to fill the new post. He also will continue as head of the counseling bureau for the time being. The creation of the new Deanship was one of the original proposals of the Student Planning Committee.

Eric Tebow is the new Director of Admissions. He replaces Dr. S. A. Nock who resigned last Spring. Tebow previously was a member of the Institute of Citizenship staff.

Heading the complicated registry system used for the record enrollments this year was Richard C. Maloney, Registrar. Maloney replaces Miss Eleanor Tibbetts who resigned last summer. Formerly, he was assistant to the Dean of Arts and Sciences.

Dr. B. W. Lafene is now in charge of the Student Health Department. Dr. Lafene was elevated to the headship when Dr. Robert R. Snook resigned to go into private practice.

Next to President Eisenhower, Dean of Administration A. L. Pugsley has the most important position in seeing that K-State continues to run smoothly. He also is Director of the Summer School.

Administrative duties also fall on Presidential Secretary C. O. Price when President Eisenhower is away. Three College presidents have held office during Mr. Price's 29 years on the campus.

Former President F. D. Farrell still actively participates in College affairs. Besides teaching classes in economics, he is doing a study of rural churches in connection with rural community life.

Arnold R. Jones has completed his third year as College Comptroller. His office handles the business affairs of the College.

C. O. PRICE

RICHARD C. MALONEY

B. W. LAFENE

ALL SCHOOL POLICY AND SERVICES

Housing still remains a serious problem at K-State and it is capably coped with by A. Thornton Edwards, housing director. Through his office, married veterans and their families or single men are provided living quarters.

Kenney L. Ford, as alumni secretary is responsible for keeping close contact with all alumni. He also is in charge of raising funds for the All-Faith Memorial Chapel.

Historian of K-State for the past 12 years has been Dr. Julius T. Willard. He has been in various administrative capacities at the Kansas State College for 70 years.

Dean Helen Moore actively looks after the welfare of all College women, both on and off the campus. She has been at KSC since 1940.

MAURICE D. WOOLF

F. D. FARRELL

ARNOLD R. JONES

A. THORNTON EDWARDS

KENNEY L. FORD

JULIUS T. WILLARD

HELEN MOORE

STUDENTS TAKE PART IN ADMINISTRATIVE PLANNING

STUDENTS here at Kansas State College have an active voice in College affairs through their elected representatives on the Student Council, executive body of the Student Governing Association, and through the numerous Council sub-committees.

Nine students are elected to seats on the Council each Spring. The number of members on the governing body is determined by College enrollment. Schools, also, are represented according to their enrollment.

Dick Lindblom was president of the Student Council this year. Other officers were: vice-president, Harold Peffly; treasurer, Rodney Keif; recording secretary, Barbara King; and corresponding secretary, Laura Belle Overley.

The Student Planning Committee, a sub-committee of the Student Council, continued to be one of the strongest student forces on the campus. Many of the improvements proposed by the SPC have been accepted by administration officials.

A new Council committee was established this year and another was discontinued. An all-College Social and Recreational Committee was set up to plan and coordinate campus social activities.

The K-State National Student Association, a Council sub-committee, was discontinued because of lack of interest and need here at Kansas State. However, several NSA members continued to work with the Council on the foreign and Negro eating problem in Manhattan.

Student Council-sponsored varsity dances were successfully held this year at the Community House. Proceeds from the varsities made it possible for the Council to sponsor several free all-College parties. One of the free functions was a Christmas party held in Nichols Gym. A free senior farewell varsity also was given.

STUDENT COUNCIL MEMBERS gathered around the table for a meeting are, *left to right*—Don Grey, Don Bickle, Barbara King, Rod Keif, Dick Lindblom, Fred Cossman, Harold Peffly, Pat McVey and Glenn McCormick. Council members meet each Monday night.

THROUGH EFFORTS OF STUDENT AND FACULTY COUNCILS

THE Faculty Council on Student Affairs is a representative group of 12 faculty members who meet weekly to decide matters of policy as concerns both faculty and students at Kansas State. Council members are appointed by President Milton S. Eisenhower to represent him in matters of student and faculty government.

Members of the Faculty Council work in cooperation with the Student Council. Problems arising are discussed by both groups and each Council reports its findings and decisions to the other. Neither group can take action without the approval of the other. Both Councils meet periodically for an evening dinner in order to get better acquainted and to work out mutual problems.

Several changes were made in Faculty Council personnel this year. A new second semester head of the group was Dr. Maurice D. Woolf, new Dean of Students. Dean Woolf replaced Dr. Harold Howe, graduate school dean, who is still, however, in the group.

A new addition this fall was Miss Katherine Geyer who replaced Mrs. Gladys B. Gough. Prof. Thomas Avery now is on the Council in place of Prof. Rufus Cox.

The Faculty Council was instrumental in persuading Manhattan restaurant owners that students were complaining about their establishments and that they should be cleaned up.

Council members also have shown their concern about College social facilities. A new committee has been established to work on a long-range social plan for the College.

FACULTY COUNCIL ON STUDENT AFFAIRS—Maurice D. Woolf, Wilson Tripp, Helen Moore, V. D. Foltz, Margaret E. Raffington, E. E. Leasure, Harold Howe, A. L. Pugsley, S. E. Whitcomb, Katherine Geyer, A. Thornton Edwards, Robert R. Weatherbie, recording secretary. Absent from picture, Thomas Avery.

VARIED SCHOOL COMMITTEES

STUDENT UNION SPECIAL EVENTS COMMITTEE—Don Ford, Jane Engle, Bill Smith, Peg McClay, Wallace Wood, Tony Ceranich, Bill Lynn, Mrs. O. H. Ogden, Mrs. Phil Rude, and Vernon Bluhm confer.

The hard-working cog wheels in the Kansas State administrative machinery are the various committees that are organized to take care of special problems. Several of the groups are sub-committees of the Student Council. Others are appointed by the Faculty Council on Student Affairs. And some are like Topsy, "jest growed."

Two new committees were organized this year. They were the Student Union Special Events Committee and the Independent Coordinating Assembly.

A nearly all-masculine organization is the Graduate Council which has Graduate School Dean Harold Howe as chairman. The Council is the policy-determining body for the Graduate School. It determines matters of curriculum, admission to graduate study, candidacy for advanced degrees and other matters pertaining to graduate work at the College.

Members of the Organization Control Board, under the leadership of Housing Director A. Thornton Edwards, decide which student organizations (except fraternities) shall be allowed to function on the campus.

Tony Ceranich is chairman of the Student Union Special Events Committee. The group was organized to plan various parties and events for married students and other students who ordinarily wouldn't participate in organized social affairs at K-State.

The Independent Students' Committee was organized this year to help coordinate activities of independent students—especially those living in unorganized

ORGANIZATION CONTROL BOARD—Prof. Jo Eloise Williams, Norman Mink, Marilyn Jones, Prof. Paul Young and A. Thornton Edwards. The board decides which organizations shall function at KSC.

GRADUATE COUNCIL—R. F. Morse, F. L. Parrish, R. C. Smith, H. Howe, H. E. Myers, L. M. Roderick, M. C. Moggie, E. E. Edgar. Members not in picture: Florence McKinney, Harold N. Barham.

INDEPENDENT STUDENTS COMMITTEE—Glenn Bussett, Prof. Margaret Raffington, Don Moss, and Prof. William K. Bing. The Committee was formed to help organize independent student activities.

A PART OF ADMINISTRATION

houses. Members serve as faculty representatives on the executive council of the Independent Student Association. Miss Margaret Raffington, member of the Faculty Council, acts as chairman.

The all-important Apportionment Board determines just where each dollar of the student activity fund goes. Student publications, athletics, musical organizations, theatrical functions, judging teams and other College groups depend on this committee for their operational funds. Dick Lindblom is chairman.

Formerly known as the Academic Dishonesty Committee, the Academic Honesty Committee, under the direction of Prof. Wilson Tripp, handles cases of students caught cheating during examinations. Work of the committee and publication of its findings and punishments have aided materially in reducing cheating. Only four cheating cases were brought before the committee the first semester this year. There were eight the first semester the committee was organized in 1947.

The Student Union Governing Committee supervises the operation of the temporary Student Union and determines policies of that popular meeting-place. Ward Keller is chairman of the group this year.

Prof. V. D. (Tiny) Foltz heads the Sororities and Fraternities Committee. This committee is in charge of making up rush rules for both fraternities and sororities. It also prepares an annual financial report of greek letter organizations after individual reports have been made by each group.

APPORTIONMENT BOARD—Dick Lindblom, David Eckleman, Prof. H. H. Haymaker, Prof. H. W. Davis, and Jim Davis. The Board determines what money various College groups will use for operation.

ACADEMIC HONESTY COMMITTEE—John Welch, Joan Beggs, Prof. G. D. Wilcoxon, Prof. Wilson Tripp, Clark Danner and Prof. Katherine Geyer. The Committee acts on student cases of cheating on exams.

FRATERNITY AND SORORITY ADVISORY COMMITTEE—Prof. Paul Kelly, Miss Dorothy Hamer and Prof. Vernon D. (Tiny) Foltz. Fraternity and sorority functions are governed by this Committee.

STUDENT UNION COMMITTEE, *left to right*—Dean A. L. Pugsley, Douglas George, A. R. Jones, Robert J. Pearson, Ward M. Keller, Jr., Mary Lou Tutt, Dean M. D. Woolf, Don Ford and Lowell New.

AGRICULTURE SCHOOL AND

THE SCHOOL OF AGRICULTURE is headed by Dean R. I. Throckmorton. He has been associated with Kansas State for 37 years and has been Dean for the past three years. He is a frequent by-line writer in Country Gentleman magazine and also is an advisory members of the magazine's editorial staff.

ENROLLMENT in the School of Agriculture reached an all-time high this year with 1,350 students enrolled in curriculums offered by the seven departments of the School. The previous high was 1,246 in 1948.

This enrollment requires a full time faculty staff of 87 persons and 30 graduate assistants.

Agriculture students at Kansas State College take coursese in agronomy, animal husbandry, agricultural economics, dairy husbandry, horticulture, milling and poultry husbandry and agricultural journalism.

The milling department, headed by Dr. J. A. Shellenberger, is the only one of its kind in the world to offer degrees in milling. Students from all over the world come to Kansas to take courses in milling.

FRIENDLY C W. MULLEN is the other School of Agriculture head. He has been assistant dean of agriculture at KSC for past 12 years.

EAST WATERS houses the departments of agronomy, animal husbandry and milling and dean's offices. It was constructed in 1912.

FACULTY WIN RECOGNITION

J. A. Hodges has served as acting head of the Department of Agricultural Economics this year. He replaced Prof. George Montgomery who is taking graduate work for his Doctorate.

Several improvements have been made in housing for ag courses. Included are the modernization of the College creamery in West Waters, the mill in East Waters and the installation of a Pilot Baking Plant in West Waters. The agriculture school also will use facilities in the recently constructed Small Animal Research Building.

Fame and recognition is accorded Kansas State each year through accomplishments of judging teams representing the departments of agronomy, animal husbandry, dairy husbandry and poultry husbandry. Students gain invaluable experience by being on judging teams entered in outstanding inter-collegiate judging contests.

Dr. A. D. Weber, animal husbandry department head, gained international recognition last fall by being chosen the first American judge of steers at the Chicago International Livestock show. Dr. Weber also was appointed Assistant Director of the Agricultural Experiment Station, effective July 1, 1948.

Dr. H. E. Meyers, agronomy department head, was elected Vice President of the Soil Science Society of America and was elected Fellow and Counsellor of the American Society of Agronomy.

Courses in agriculture have been taught at the College for 86 years. Along with other departments at KSC, the Department of Agriculture was established as a Division by the Board of Regents in 1912. It took the name "School" in 1942.

R. I. Throckmorton has been Dean of the School of Agriculture for the past three years and has been at K-State 37 years. C. W. Mullen has been Assistant Dean of Agriculture for the past 12 years.

AG STUDENTS gain practical experience on judging teams. Here students study winning points of one of the College's many prize bulls under the guidance of experienced Coach Don Good, (with the hat).

HEADS OF DEPARTMENTS in the School of Agriculture are *left to right:* F. W. Atkeson, dairy husbandry; J. A. Hodges, (acting), agricultural economics; H. E. Myers, agronomy; L. F. Payne, poultry husbandry; W. F. Pickett, horticulture; J. A. Shellenberger, milling industry; A. D. Weber, animal husbandry.

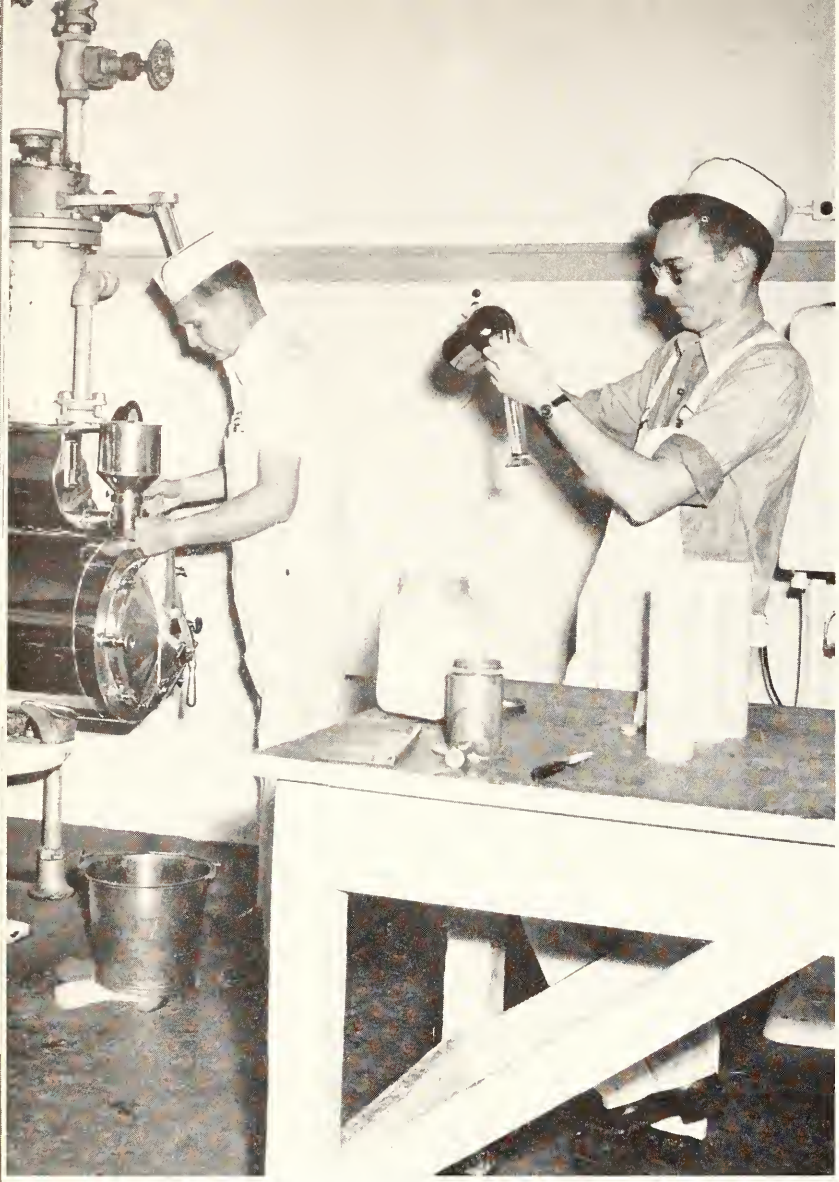

DAIRY MANUFACTURING STUDENTS mix up a batch of ice-cream as part of their laboratory work. The School of Agriculture has many such modern laboratory facilities in the two agriculture buildings.

AG ENROLLMENT TO 1,350

Several scholarships are available for outstanding agriculture students. Included are the Borden Company Fellowship, which provides for two scholarships in dairy husbandry; the Carl Raymond Gray Fund which is provided by the Union Pacific Railroad Company for 4-H Club and Vocational Agriculture winners; the Kroger Company fund which provides scholarships for two freshmen each year and the Sears Roebuck Foundation which provides scholarships for 15 sophomores and one freshman each year.

In addition to state and federal-grant funds for research in the Agricultural Experiment Stations, grants from commercial firms and research foundations during the year totaled $142,655. These funds assisted in financing 47 research projects.

The experiment station, which conducts research work at the College, four branch experiment stations, 12 outlying experiment fields and in practically every county in the state, carries on studies in nearly all fields of agriculture and related industry.

During the year, special emphasis was placed on projects in marketing, development of industrial uses for agricultural products, human and animal nutrition, soil fertility, plant and animal breeding, insect and disease control, animal diseases and weed control.

HORSE SHOWING IS A FAVORED PART OF THE LITTLE AMERICAN ROYAL, KANSAS STATE'S ANNUAL LIVESTOCK EXPOSITION.

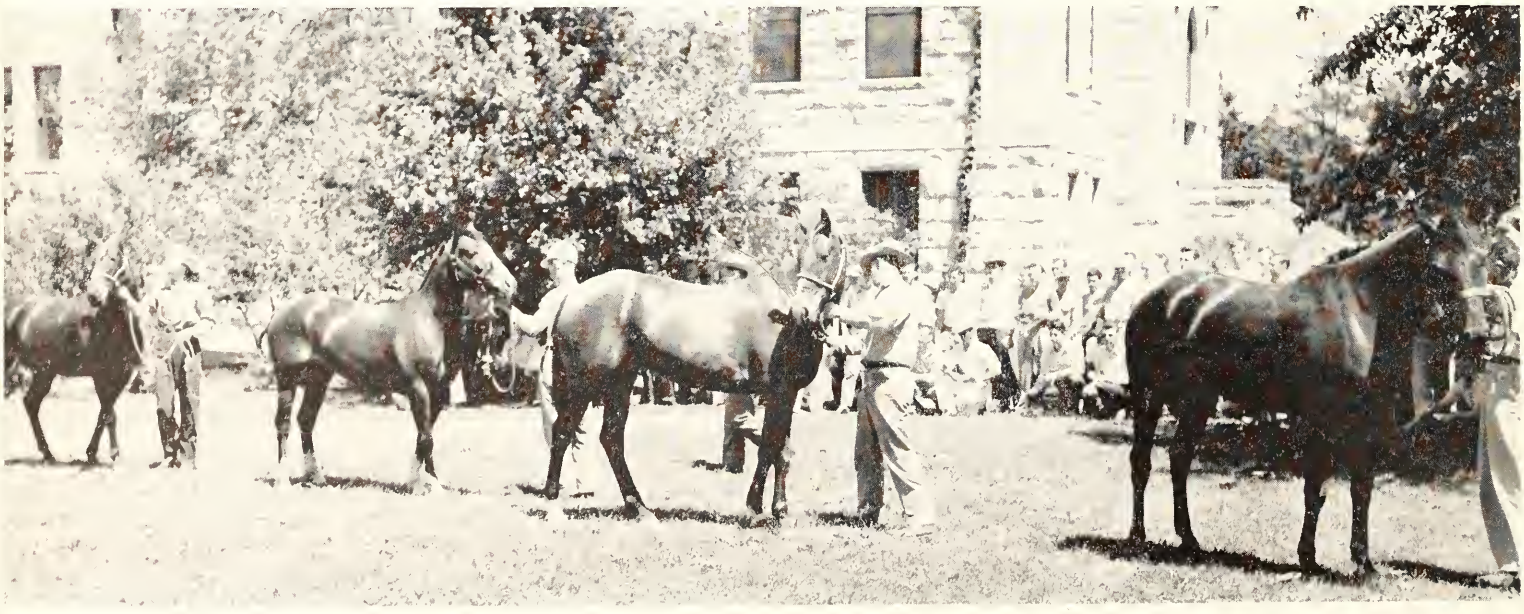

KSC BOTANY STUDENTS LEARN HOW TO RECOGNIZE ONE OF THE 450 SPECIES OF TREES AND SHRUBS GROWING ON THE CAMPUS.

BREAD SAMPLES made from different varieties of wheat are baked in experiments conducted by the milling department. Kansas State College is the only school that offers a degree in milling industry.

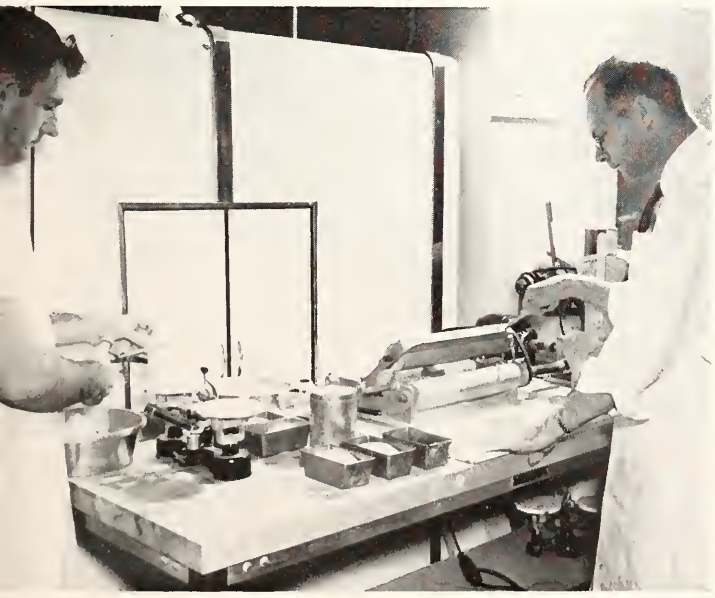

JUDGING STUDENTS gain valuable experience by judging swine owned by the College. Judging teams from the School of Agriculture gain fame for KSC by participating in leading intercollegiate meets.

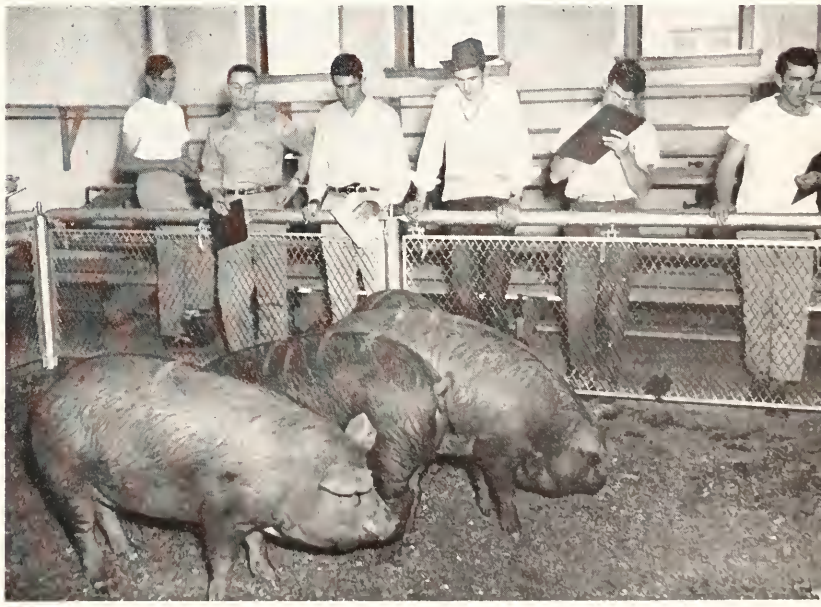

ARTS AND SCIENCES SCHOOL

FRIENDLY RODNEY W. BABCOCK is Dean of the School of Arts and Sciences. Dean Babcock practically is a permanent fixture around Anderson Hall. He has served the College for 18 years. He first was head of the "General Science Division," later expanded into Arts and Science.

THE School of Arts and Sciences bounded back into the enrollment lead this year after being passed last year by the School of Engineering and Architecture. Arts and sciences enrollment was 2,471 the first semester and dropped only to 2,399 the second.

Since Kansas State is a land grant college, it provides curriculums in the sciences and in professional and vocational studies. As a result, it is the main objective of the School of Arts and Sciences to give this basic instruction and cultural training.

Rodney W. Babcock is Dean of the School of Arts and Sciences. A well-known figure in the education world, Dean Babcock is a member of Phi Kappa Phi,

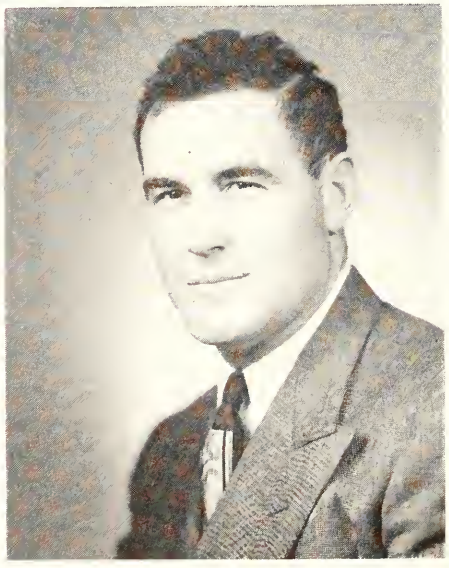

CHESTER PETERS, Assistant Dean of the School of Arts and Sciences, is the man students in the School see when they have curriculum trouble.

STATELY ANDERSON HALL is headquarters of the School of Arts and Sciences. It also houses main administrative offices and the postoffice.

LEADS ALL OTHERS IN TOTAL ENROLLMENT FOR YEAR

Sigma Xi, Pi Delta Kappa, Gamma Alpha and Pi Mu Epsilon, honorary organizations.

A staff change in Dean Babcock's office saw Orval Ebberts replacing Lowell Henning as assistant March 1. Henning accepted a position with the civilian vocational educational unit attached to the American occupation forces in Berlin, Germany. Ebberts formerly was in the veteran's service office here.

The only new department head in the School of Arts and Sciences this year is Dr. Ralph E. Silker, head of the Department of Chemistry. He replaced the late Dr. H. H. King who reached emeritus standing last year.

Dr. Silker was on the K-State staff in 1941 and later worked with the agricultural experiment station. He spent some time with a commercial dehydrating company before coming back to the College last August.

Reorganization programs were begun in three departments of the School of Arts and Sciences this year.

The curriculum in the Department of Industrial Journalism and Printing is being modernized along the lines of recommendations made by an accrediting group representing the American Association of Schools and Departments of Journalism that visited the department last year.

The Department of Chemistry also started reorganization work this year as a result of recommendations made by the American Chemical Society.

HEADS OF DEPARTMENTS—*Top row:* D. J. Ameel, zoology; William Baehr, library; H. Leigh Baker, education and psychology; A. B. Cardwell, physics; H. W. Davis, English; P. L. Gainey, bacteriology; Howard T. Hill, speech. *Second row:* J. A. Hodges, acting, economics and sociology; Col. A. G. Hutchinson, military science; Ralph R. Lashbrook, industrial journalism and printing; Luther Leavengood, music; Thurlo E. McCrady, physical education; L. E. Melchers, botany and plant pathology; Fritz Moore, modern languages. *First row:* Fred L. Parrish, history and government; R. G. Sanger, mathematics; Ralph E. Silker, chemistry; Roger C. Smith, entomology; A. B. Sperry, geology; Carl Tjerandsen, institute of citizenship.

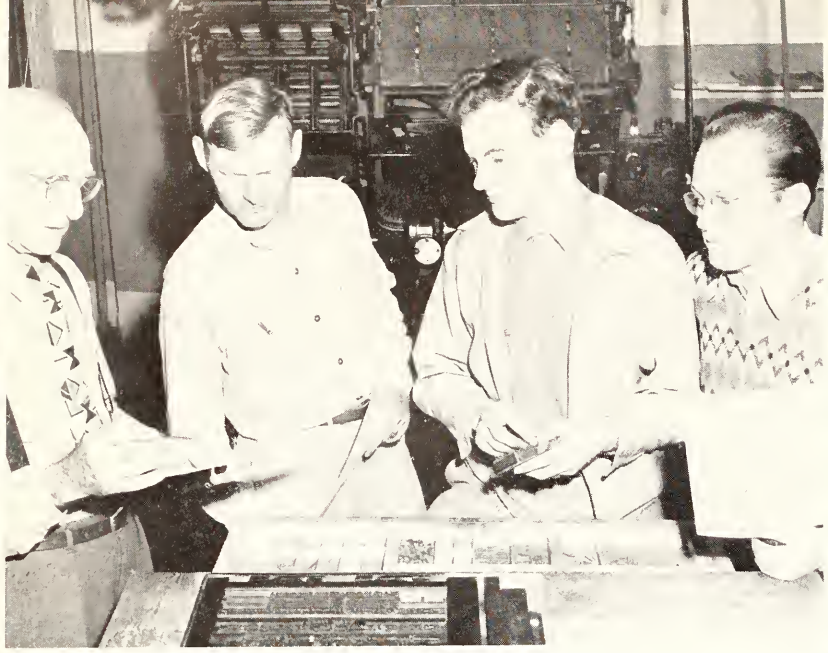

JOURNALISM STUDENTS must not only know their p's and q's, but they must learn to know them upside down and backwards.

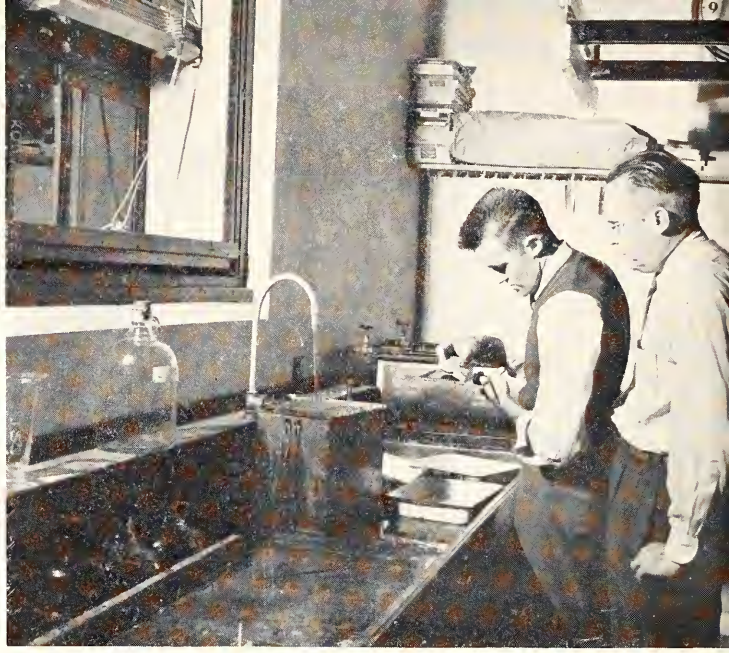

MODERN DARKROOMS and expert faculty instruction are provided for student shutter-bugs in the basement laboratories of Willard Hall.

A HUFFIN' and A PUFFIN' on the dainty Tuba is a member of the KSC marching band. Music is one of 29 Arts and Science departments.

ARTS AND SCIENCES

Applied Music and Music Education are two departments whose curriculums are being revised in the Department of Music. Both are being reorganized along the lines of standards set by the National Association of Schools of Music.

Four Deaths in Year

Four deaths occured among the arts and sciences faculty during the past year.

Prof. R. R. Price, emeritus head of the Department of History and Government, died December 30, 1948. Professor Price joined the College staff as head of the history department in 1903.

Assistant Prof. Harriet S. Parker, member of. the Department of English faculty died February 18, 1949. She first taught at Kansas State in 1924.

Dr. H. H. King, emeritus head of the Department of Chemistry died March 11, 1949. Doctor King joined the chemistry department faculty in 1906 and became head of the department in 1918.

Another arts and sciences faculty member to die this year was Prof. E. T. Keith, Superintendent of the Kansas State College Press and an instructor in the journalism department. Professor Keith first was on the College staff as a print shop employee in 1912. He became an instructor in 1918 and first headed the College press in 1943.

GEOLOGY RECITATION IS WHERE YOU'RE SUPPOSED TO LEARN THOSE MULTI-SYLLABLED NAMES FOR PEBBLES, STONES AND BIG ROCKS.

MELTIN' WITH MILTON are these summer-school literature students. Written Communications classes frequently mix Shakespeare, Sunburn, Poe and Chiggers during spring and summer sessions.

THOUSANDS OF POUNDS of poisoned bait for rodent control are mixed annually in the experimental laboratories of the zoology department. Farmlands throughout Kansas are the proving grounds.

INCREASE IN ENROLLMENT

DEAN OF ENGINEERING AND ARCHITECTURE R. A. SEATON has been in his present position since 1920. He joined the K-State faculty in 1904 as a mathematics instructor. Dean Seaton took a month's leave of absence this Spring to go to Washington, D. C., to assist the United States Navy in preparation of a roster of scientific personnel.

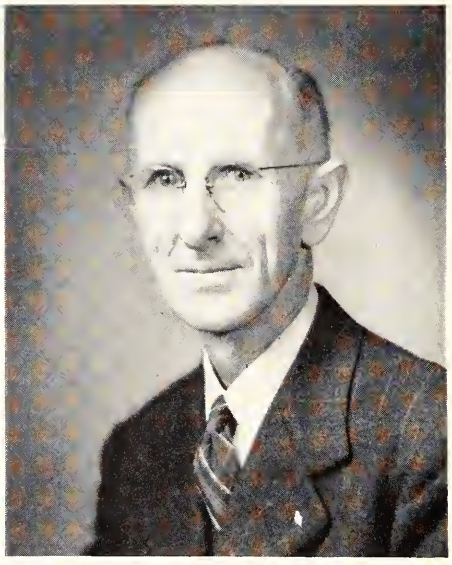

M. A. DURLAND has been assistant Dean of the engineering school for 23 years. Dean Durland has been on the K-State faculty since 1919.

IVY-COVERED ENGINEERING HALL IS THE HOME OF MOST OF THE 2,275 ASPIRING ENGINEERS AT KANSAS STATE. IT WAS BUILT IN 1921.

REQUIRES MORE CLASSROOM SPACE FOR ENGINEERS

THE continued high enrollment of 2,275 in the School of Engineering and Architecture this year has prompted several changes in the School's housing facilities.

One of the most important building projects is the building of an addition to the chemical engineering building. Construction started this Spring on the $45,000 addition.

During the past year, a new Soils Mechanics laboratory was built in the old boiler room section of the engineering building. Construction also is underway on a temporary vocational agricultural shop that will have cost $17,500 when completed.

The engineering school also is planning the construction of an auditorium addition adjoining the back of the engineering building.

Three important changes have been made in engineering school faculty this year. Dr. Henry T. Ward is the new head of the Department of Chemical Engineering. He replaced Prof. W. H. Honstead who served as acting head last year. Dr. Ward formerly was head of the chemical engineering department at the University of Arkansas.

Earl L. Sitz, formerly an associate professor of electrical engineering at KSC, has returned from a position at the Michigan College of Mines and Technology and has been promoted to a full professorship in the electrical engineering department.

Assistant Prof. Jerzy Roman also has joined the electrical engineering department staff. He is a graduate of the Technical University of Warsaw, Poland. Prior to World War II, he was chief electrical engineer for the Polish Electrical Co. in Warsaw. He escaped Poland just before the Nazi invasion and was chief electrical engineer of the electrical department of Hyderbad, India for a time before coming to K-State.

A citation for "outstanding service in the field of concrete" was received by Prof. C. H. Scholer, head of the applied mechanics department, this year from the Highway Research Board of the National Research Council in Washington, D. C. It was one of the two such citations made by the Board in that field.

The Westinghouse Scholarship was the only one given to engineering students this year. It was held by Oliver P. Steele III.

HEADS OF DEPARTMENTS of the School of Engineering and Architecture are: *(top row)* F. C. Fenton, agricultural engineering; R. F. Gingrich, building and repair; Linn Helander, mechanical engineering; L. S. Hobson, engineering experiment station; R. G. Kloeffler, electrical engineering; Reed F. Morse, civil engineering; C. E. Pearce, machine design; C. H. Scholer, applied mechanics; G. A. Sellers, shop practice; Henry T. Ward, chemical engineering; and Paul Weigel, architecture.

ELECTRICAL ENGINEERS seem puzzled at the wires and gadgets. Instructors asked later couldn't say what this session was about.

GIVE VARIED PROGRAM

A curriculum in engineering was first offered at Kansas State in 1897. A separate four-year curriculum was begun in electrical and mechanical engineering in 1898. Architecture was added in 1904, civil engineering in 1907; agricultural engineering in 1914; chemical engineering, 1924; architectural engineering, 1925; and industrial arts in 1937.

The Mechanic Arts division was first created in 1908. In 1917 it was renamed Division of Engineering. Architecture was added to the title in 1938. It was created a School, along with other Schools in 1942.

Electrical and Mechanical are the two largest engineering departments with enrollments of 472 and 440 respectively. Architecture is third with 242. Civil engineering has 237 students, architectural engineering lists 167; 151 students take industrial arts, chemical engineering has 147 and agricultural engineering is the smallest with 113.

ACTUAL EXPERIENCE AS WELL AS THEORY AND PHYSICS IS GIVEN IN THE SHOPS AND LABORATORIES OF THE ENGINEERING SCHOOL.

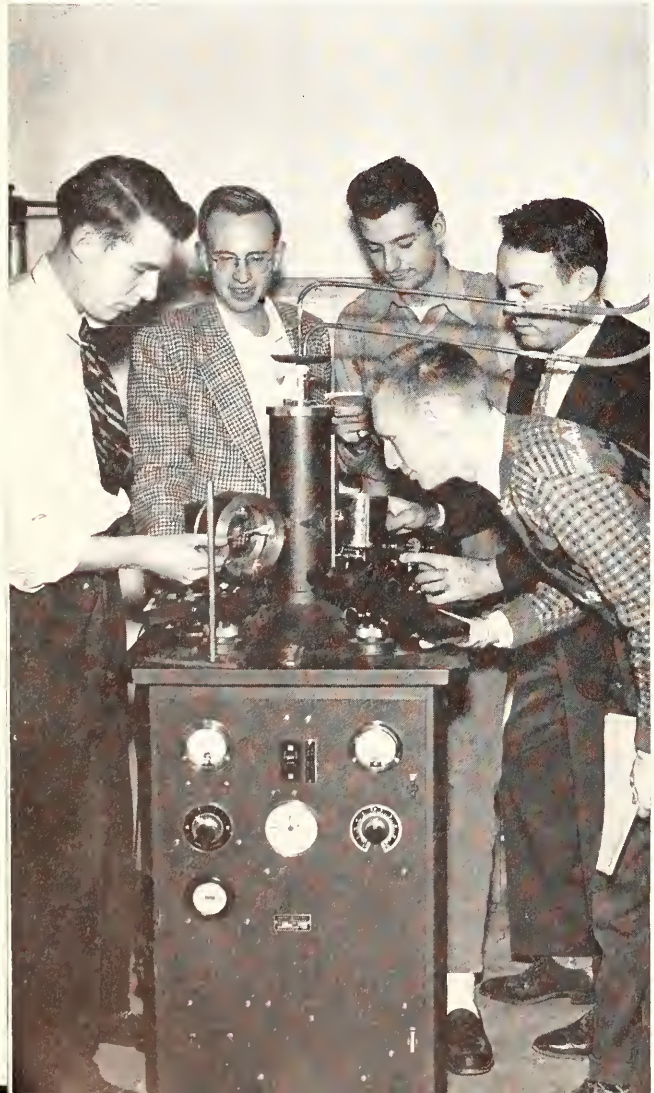

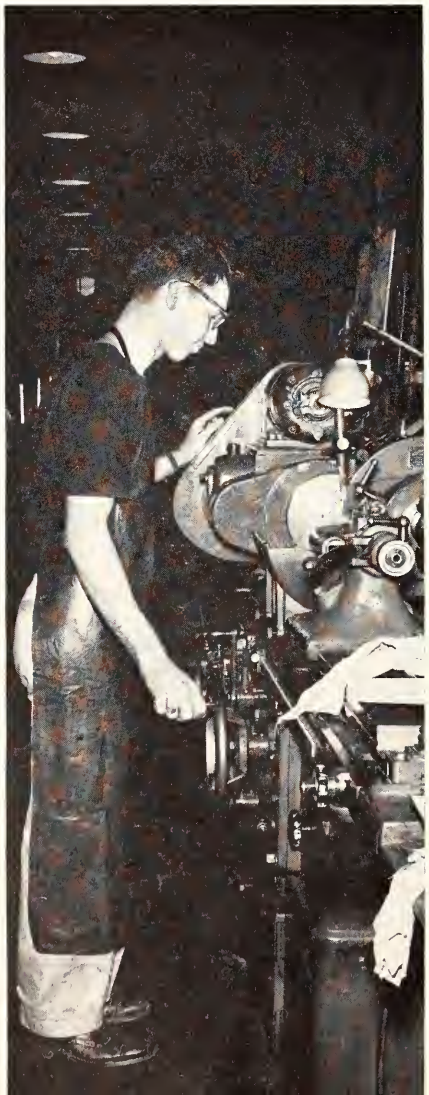

SOMETHING'S FUNNY ABOUT THE EXPERIMENT IN PROGRESS HERE. ENGINEERING STUDENTS LEARN TO INTERPRET SPEEDS AND PRESSURE.

MAKING PARTS FOR A WATCH, NO DOUBT. INSTRUCTOR GIVES A FEW POINTERS IN USE OF BORING MILL TO ENGINEERING STUDENTS.

HOME ECONOMICS SCHOOL

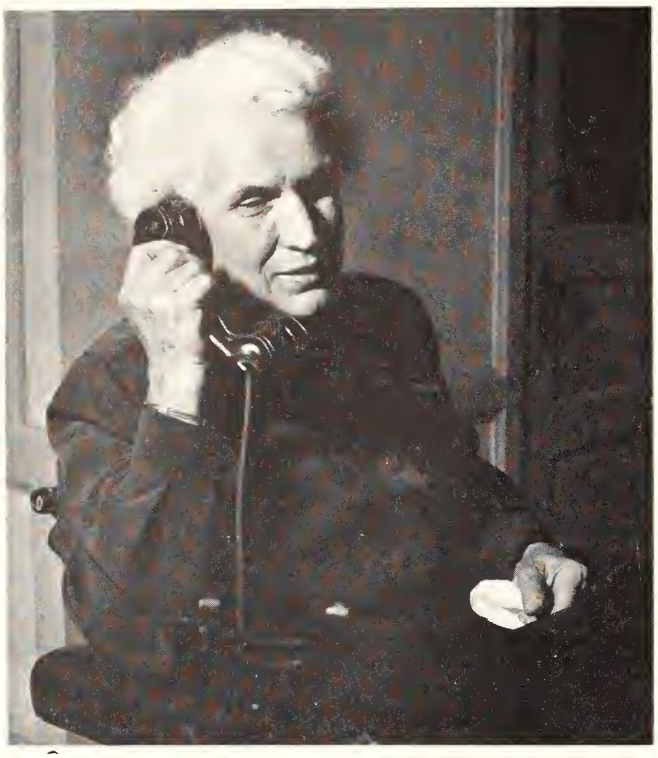

DEAN MARGARET JUSTIN heads the School of Home Economics. She is a 1909 graduate of Kansas State. Miss Justin returned as Dean in 1923. She is a member of Phi Kappa Phi, Omicron Nu, Sigma Xi, Iota Sigma Phi and Phi Upsilon Omicron honorary societies.

A highlight of the School of Home Economics year was a recognition banquet for Dean Margaret Justin. The stately white-haired dean has headed the home economics school for 25 years. Some 100 guests attended the banquet and saw a portrait of Dean Justin presented to the College.

Dean Justin also was selected this year to direct a national workshop on administration management this summer.

The Kansas State College School of Home Economics is one of the leaders in the home economics field in the United States. Six-hundred ninety-four students, four of them men, are enrolled in home economics courses with the Department of Foods and Nutrition having the largest enrollment.

DR. MARTHA KRAMER is assistant home economics dean. She has been at K-State 19 years and has held her present position three years.

CALVIN HALL houses most home economics classes. Statistics show 90 per cent of home ec grads are homemakers within five years.

ADDS PRACTICE HOUSES

One important faculty change saw Dr. Josephine Kramer, head of the household economics department, resigning to take a position at a women's college in Greensborough, N. C. She was replaced by Dr. Florence McKinney.

Thirty-one scholarships were granted to students in home economics this year. Included were those from the Sears Roebuck Foundation, Kroger Company, Daughters of the American Revolution, Carl Raymond Gray, Home Economics Club, the Kansas Congress of Parents and Teachers and Kansas Federation of Women's Clubs.

Research in the School of Home Economics is conducted by the Departments of Foods and Nutrition, Clothing and Textiles and Household Economics.

Some of the fields in which research has been done this year are the cost of living; comparative diet studies; serviceability of textiles; housing and home improvements and nutritional values in the Kansas school lunch program.

Practical work facilities in the School of Home Economics have been expanded with the completion of two new home management houses this year.

One house is a single unit and the other is a duplex. Each unit houses six women and a director. The single unit, Ellen Richards Lodge, was first occupied at the beginning of the fall semester. The double house was filled by class groups beginning the second semester. Features of the new houses are the gay interior decoration, spacious closets, partitioned bathrooms and corner windows.

HIGH SCHOOL GUESTS LEAVE CALVIN DURING HOSPITALITY DAYS.

The School of Home Economics has been selected for inclusion in the list of five such units offered as guides to self-appraisal to other schools by the American Home Economics Association.

Courses in home economics now have been offered at Kansas State College for three quarters of a century. At first, one instructor taught classes in sewing, dress making and millinery. Sewing machines were not available until the start of the second semester that year. Home economics now has 59 instructors and 15 graduate or research assistants.

HEADS OF DEPARTMENTS OF THE SCHOOL OF HOME ECONOMICS —Miss Dorothy Barfoot, art; Miss Alpha Latzke, clothing and textiles; Dr. Florence McKinney, household economics; Dr. Lois Schultz, child welfare; Dr. Gladys Vail, foods and nutrition; Mrs. Bessie B. West, institutional management.

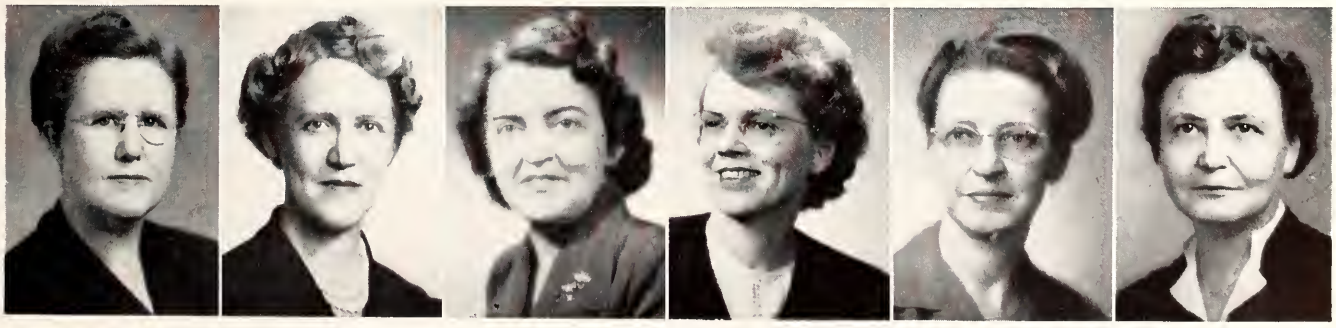

FOODS STUDENTS WATCH CLOSELY AS A DEMONSTRATOR EXPLAINS THE FINE ART OF MAKING PIE IN A LAB SESSION IN CALVIN HALL

HOME EC MAJORS LEARN ALL

ABSTRACT DESIGNS in pleasing color combinations are harder to make than they appear. Students paint many of them in Anderson art labs.

TEXTILE PAINTING is popular at Kansas State. Here students carefully paint designs on clothing, table and bed linens, and aprons.

A SCHOOL JACKET made in a clothing class is modeled for an audience in Calvin Lounge. Women make suits and coats in tailoring classes.

AN AUDIENCE OF VISITING HIGH SCHOOL STUDENTS WATCHES A HOME ECONOMICS CO-ED DEMONSTRATE THE POTTER'S WHEEL.

ABOUT MODERN HOMEMAKING

THE first objective emphasized in home economics training is the general education of the student through a sequence of courses required for all. These fundamental courses help the student become a well-adjusted person who has a sound philosophy for personal, family, and community living. They are directed toward helping her develop sane and creative attitudes.

The second major objective of home economics training is to provide effective preparation for the student to enter a profession in home economics.

A curriculum in general home economics is provided for students who wish to follow a broad, non-specialized program. Another curriculum, with provision for specialiaztion allows students with special aptitudes and inclinations to concentrate their work in costume design, interior decoration, child guidance, medical technology, clothing, or household management. Some students specialize in business fields, home demonstration service, or home economics teaching.

Other curricula are offered in dietetics and institutional management, home economics journalism, and nursing. Advanced degrees are offered in nearly every field of home economics at Kansas State.

CRAFTS CLASSES meet on the third floor of Anderson Hall for design, weaving, ceramics, planning house furnishings, and interior decoration.

APPLIED DRESS DESIGN students design and make their own dress patterns. Many hours are spent in the careful fitting of each garment.

VET MEDICINE SCHOOL

DEAN E. E. LEASURE is the new head of the School of Veterinary Medicine. He succeeds Dean R. R. Dykstra who resigned after being head of the School since 1919. Dean Leasure was head of the physiology department before his appointment as Dean last summer.

THE School of Veterinary Medicine is the only school at Kansas State College to have a new dean this year. He is Dean E. E. Leasure, former head of the Department of Physiology.

Dean Leasure succeeds Dr. R. R. Dykstra who resigned last Summer after being head of the School since 1919. Dr. G. K. L. Underbjerg is the new physiology department head.

Mrs. Maxine Caley assists Dean Leasure. She has been assistant to veterinary school deans since 1945.

Sixty new Doctors of Veterinary Medicine were graduated from the veterinary medicine school this spring. This was the first vet class to be graduated from the College since May of 1947. No class was graduated last year because the school went back to its

VET MEDICINE STUDENTS are required to identify and locate thousands of animal bones, muscles and other body parts during their course of study.

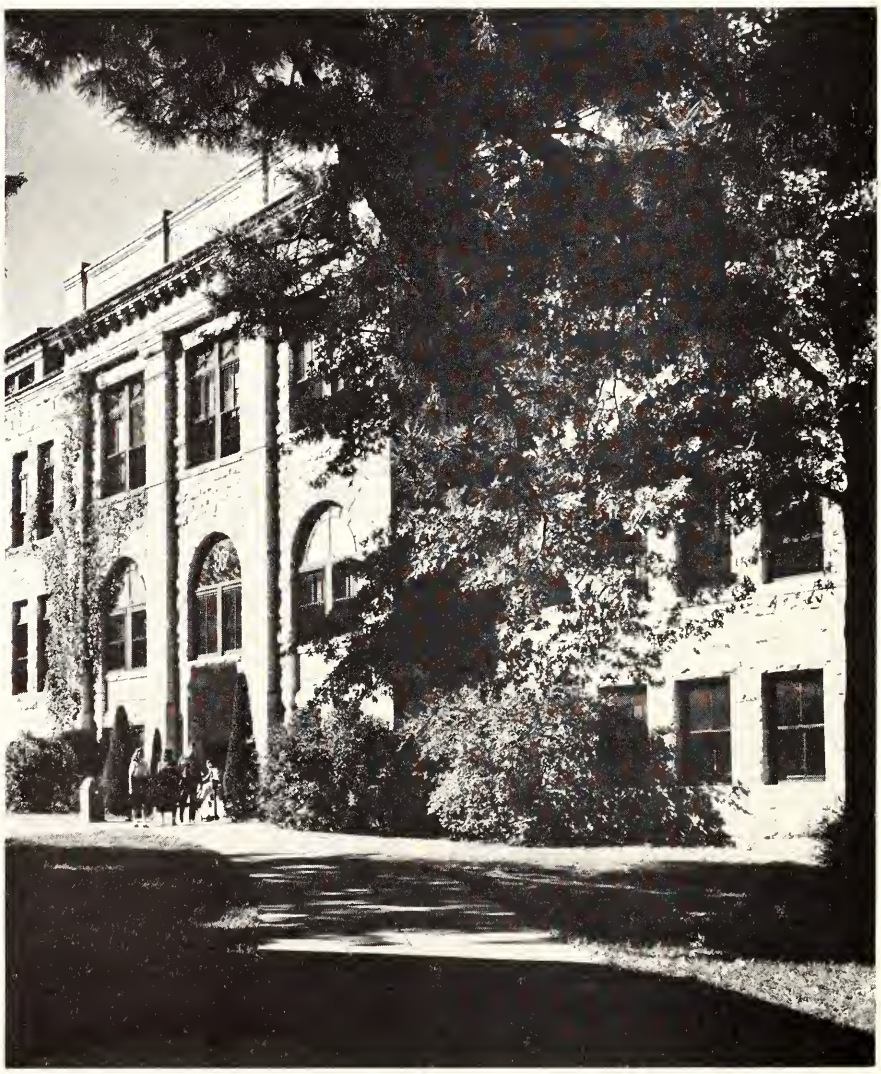

VETERINARY HALL houses the Dean's and other administrative offices. Theoretical classroom work is given here.

GRADUATES 60 DOCTORS

pre-war program after operating under a speeded-up wartime schedule.

Two hundred-seventy three students, several of them from foreign countries, are enrolled in veterinary medicine. Enrollment is limited to approximately 200 students by the State Board of Regents. This makes competition extremely keen in this particular field. Only 60 new students will be admitted to the School this fall.

Students enrolling in pre-veterinary medicine courses last Fall found themselves facing a six-year course of study instead of the usual five. Two years of pre-veterinary work are now required instead of one. However, the additional year makes it possible for veterinary students to graduate with two degrees, one a Bachelor of Science and the other a Doctor of Veterinary Medicine.

Add to Staff

Four new faculty members have joined the School of Veterinary Medicine staff this year. They are Professor Underbjerg, the physiology department head; Assistant Prof. C. E. Rehfeld; Instructor J. D. Wheat and Instructor E. A. Rhode, Jr. Resignations were accepted from Dr. R. E. Witter and Dr. G. R. Moore.

A total of 1,118 students have been graduated from the Kansas State veterinary medicine school. A curriculum leading to the degree Doctor of Veterinary Medicine was established at the College in 1905, and the first class received their degrees in 1907.

The United States Army established a unit of the Veterinary Reserve Officers Training Corps this year at Kansas State in conjunction with the military science department and the veterinary medicine school. It is one of six such units in existence in veterinary schools in the United States.

THE VET HOSPITAL provides valuable clinical services for livestock owners in this area. Animals of all sizes are treated in the clinic.

Several grants and scholarships are received annually. The U. S. Department of Public Health has set up a special Cancer Research Fund for a biological study of tests of malignancy. A commercial project grant from the J. Hyman Company of Denver, Colo. is used for experiments on the toxicity of agricultural insecticides on mammals.

A $300 award is given annually by the Borden Company Foundation to the senior student having the highest grades in the first three years of the professional curriculum in veterinary medicine.

DEPARTMENT HEADS of the veterinary medicine school are: Dr. E. J. Frick, surgery and medicine; Dr. L. M. Roderick, pathology; Dr. W. M. McLeod, anatomy; and Dr. G. K. L. Underbjerg, physiology.

DEHORNING PROCEDURE includes pulling the artery from the horn's base after it has been cut off to help stop the excess bleeding.

MORE THAN 23,000 ANIMALS

Several important research projects also are being carried out. Among them are Anaplasmosis Investigations in Cattle Virus Disease studies; Research in Parasitic Diseases of Animals and their Treatment; Research in "X" Disease of Cattle; Research in Leukemia of Cattle; Research in Cancer of Animals; Research in Mastitis of Cattle; Research in Brucellosis of Cattle; Research in the Physiology of the Ruminant Stomach; Studies of the Toxicity of Certain Agricultural Insecticides for Animals; and Research in Miscellaneous Animal Diseases as they are presented.

One of the outstanding research projects completed by the veterinary medicine school was the development of modern blackleg vaccines. This project was finished several years ago but every year its results are saving an estimated nine percent of the total calf crop in the Southwest.

Animals ranging in size from the smallest dog to the largest horse are treated in the modern clinic on the campus. Students gain valuable experience in such

IT'S DOG DAY AT THE VETERINARY CLINIC AND PROUD OWNERS BRING PETS TO HAVE THEIR AILMENTS TREATED BY STUDENTS.

THROUGH CLINIC THIS YEAR

courses as obstetrics, surgery and infectious diseases by treating animals brought into the clinic. The clinic is operated on a non-profit basis and treats animals brought in from surrounding farms and homes as well as from all over the state.

A new charge was given veterinary students and faculty when the College received its third live Wildcat mascot. The feline addition to the K-State family was cared for in the clinic for several weeks.

A PRETTY VET STUDENT vaccinates a newborn calf in the veterinary clinic but the calf doesn't seem to appreciate the feminine attention.

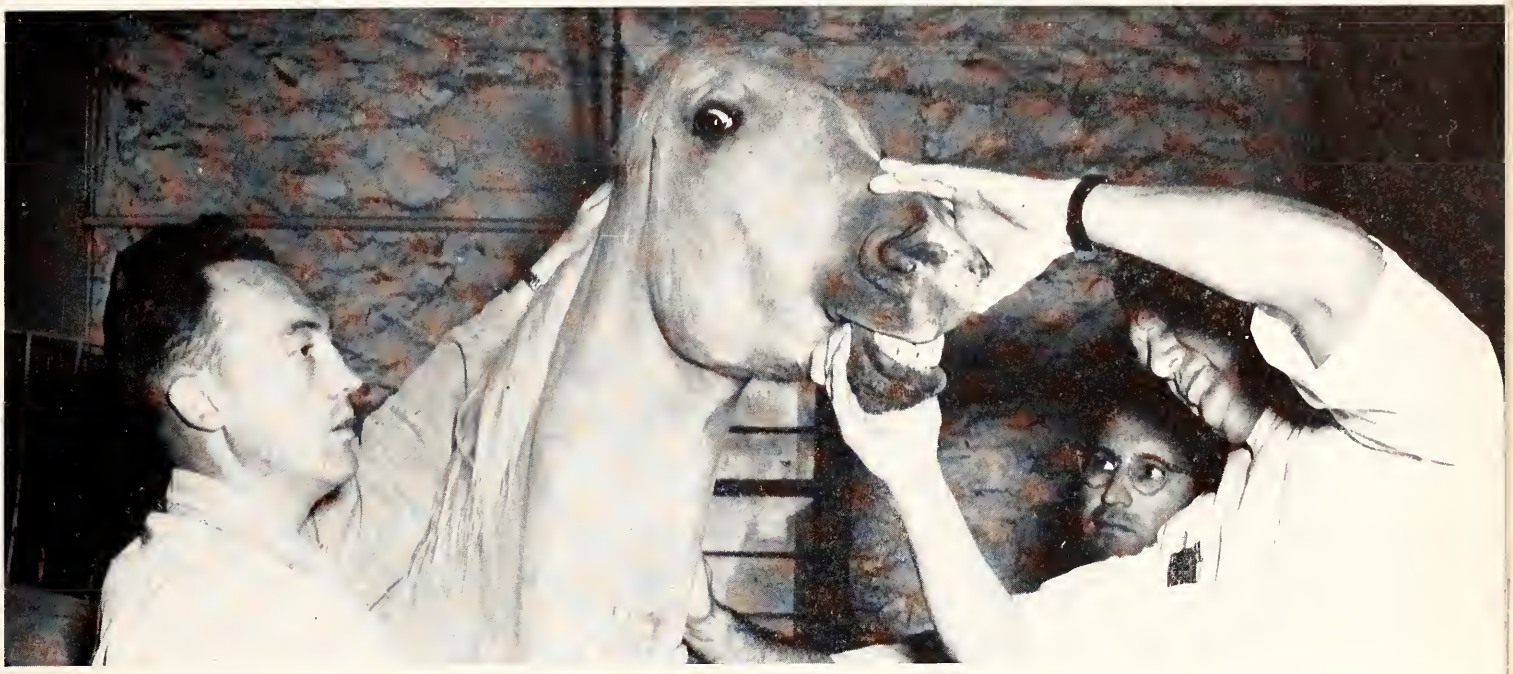

SMILE PLEASE! DR. E. J. FRICK EXAMINES A PATIENT'S TEETH WHILE STUDENTS HOLD THE HORSE AND LEARN HOW IT IS DONE.

AFTER BEING FASTENED TO THE OPERATING TABLE, THE HORSE WILL BE SWUNG OFF ITS FEET AND THE OPERATION WILL START.

EXTENSION SERVES STATE

THROUGH the work of the Division of Extension and the Kansas Extension Service the Kansas State College campus has included the entire state. Extension personnel say that through their division a majority of Kansans become acquainted with work of the college.

Primary objective of the Service is to assist rural people of the state in developing and conducting educational programs in which all may participate. All programs have as their major goals better living conditions and happier, more satisfying lives. These objectives are gained by the close individual contact that the Extension Service keeps with the residents of the rural communities.

Furthermore, the influence of the Extension Service reaches into every community, town and city within the state.

At present, there are 2,694 students taking credit courses under the Home Study Service.

L. C. WILLIAMS is Dean and Director of the Extension Service. Dean Williams has finished his second year as Extension department head. A KSC graduate, he has been with extension since 1915.

Emphasize Balanced Farming

The Extension Service adopted "balanced farming and family living" as its major educational program in 1949. It emphasized the plan, "A Balanced Farming and Family Living Program can help to provide a good living, security, education, health, recreation and spiritual well being for you and your family."

Contained in this program is a 10-point plan for standards of measurement. They are: soil erosion losses stopped on entire farms; soil building on all cropland; year-around pasture program including native, tame and temporary pasture; right kinds of livestock balanced with feed and pasture; big enough farm business with high crop yields and efficient livestock production to provide a good family living.

EXTENSION DIVISION department heads — *Top row:* Harry Baird, District Agent; Frank Blecha, farm labor; John Ferguson, extension engineering; Paul W. Griffith, agricultural specialist; J. Harold Johnson, state 4-H clubs. *Bottom row:* L. L. Longsdorf, extension publicity; Jesse M. Schall, home study; Georgianna Smurthwaite; home economics; E. H. Teagarden, district agent.

INCREASES HOME STUDY

Well-placed buildings and lots kept in good condition; attractive place with a nice yard, trees and shrubs; modern farm home suitable to family needs; wise use of family resources and well-kept farm and home account books.

A 24-hour teletype service was installed this year to give station KSAC listeners a more complete coverage of regional, national and international news.

THE STATE OF KANSAS is the campus for the Home Study division of the extension department. Enrollment includes more than 2,600 students who study at home and receive their "grade cards" by mail.

EXTENSION CLUB—*Back row:* Lois Gillan, Enid Keiswetter, Olive Benne, John Finley, Betty Harding, Ruth Thomas, Evelyn Haberman, LaVerne DeWees, Jeanne Warren. *Second row:* Evelyn Erichsen, Christine Allen, Mary Noble, Betty Warren, Alice Boone, John Conner, Kathlyn Kennedy, Beverly Kindler, Vada Pattinson. *Front row:* Mary Lou Markley, Iris Rahn, Dorine Heitschmidt, Roger Colby, John Allman, Elizabeth David, Jane Foster, Mary Schlagel, Helen Cool.

EXTENSION CLUB—*Back row:* Robert Acre, Wilborn Day, Milton Thomas, Richard Kubik, Clarence Clem, James Leathers, Loren Goyen, David Imel, Glen Carte. *Third row:* Theron Krehbiel, Kenneth VanCleave, Francis Stambaugh, Joy Livingston, Dwight Hull, Robert Dole, Lawrence Andra, Richard Nichols, Herbert Kelley, Dale Apel, Donald Loyd. *Second row:* Emmett Scott, Charles Aufdengarten, Kenneth Boughton, Richard Mason, Floyd Ricker, LeRoy Vineyard, Kenneth McReynolds, Victor Reed, Dale Gillan, Danny Trayer. *Front row:* Elmer Roth, Wendell Shepard, Bob Riederer, Eugene Foltz, Monte Clark, Wilbur Levering, Max Friesen, Keith Bailey, Lloyd Wiseman, Stanley Meinen.

GRADUATE SCHOOL GROW

GENIAL HAROLD HOWE is Dean of the Graduate School and administers the Graduate Council. Dean Howe also is head of the Faculty Council on Student Affairs. He holds degrees from KSC, Maryland and Wisconsin.

ONE of the most cosmopolitan groups at K-State is the Graduate School. Twenty-six students from six foreign countries take graduate work. China leads with 14. Other countries represented are: India, five; Egypt, four; Peru, Panama, and Syria, one each.

The Graduate School prepares students for positions on college staffs, in high schools and in private industry. Many educational, research, industrial and commercial jobs now require training beyond the Bachelor's degree. The graduate School offers work in 48 departments or major fields to meet this need. The degree, Doctor of Philosophy, is offered in ten fields.

Dean Harold Howe administers the Graduate School and the Graduate Council. He has been Dean of the School and Chairman of the Graduate Council since

GRADUATE STUDENTS take work in 48 departments or major fields at K-State. The degree Doctor of Philosophy is now offered in ten fields with physics being the latest to be offered. More than 400 students are currently enrolled in graduate school courses.

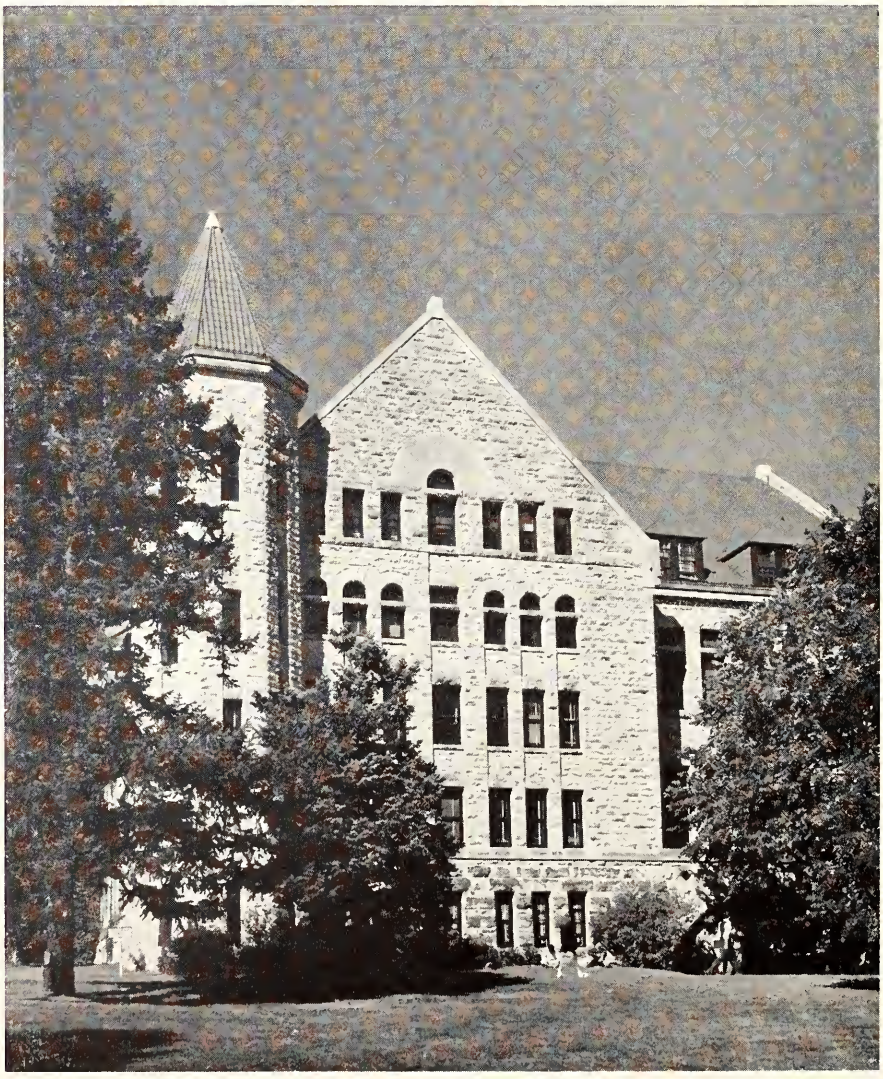

TURRETED FAIRCHILD HALL houses the Graduate School Dean's office. Many graduate courses are given in the Fairchild Hall classrooms and varied research laboratories.

IN ENROLLMENT AND DEGREES OFFERED

July 1, 1945. Dean Howe holds degrees from K-State and the Universities of Maryland and Wisconsin.

Representatives from all the broad areas of knowledge are represented on the Graduate Council. Included are the biological, physical and social sciences and the humanities.

Members are: Fred L. Parrish, history, secretary; Harold N. Barham, chemistry; Earl E. Edgar, institute of Citizenship; Florence E. McKinney, household economics; Maurice C. Moggie, education; Reed F. Morse, civil engineering; Harold E. Myers, agronomy; Lee M. Roderick, veterinary pathology and Roger C. Smith, entomology.

Graduate School enrollment was 357 during the summer of 1948; 360 this fall and 405 during the Spring semester. Nearly 50 seniors also enroll for graduate work each semester.

All graduate students may belong to the Graduate Club. A Graduate Wives' Club also has been established in conjunction with the Graduate Club. Henry A. Hoffman was president of the club the first semester and Dell Gates headed the group the second semester.

GRADUATE CLUB—*Back row:* Carrol Stevens, Ernest Sellers, Leo Patton, Leslie Crawford, Allis Keith, Howard Voelker, Charles Foreman, Cheng Wu-chieh, Herbert Singer, Donald Martinson. *Third row:* Helen Patty, Durward Danielson, Tiburcio Berber, James Conn, Eleanor Conn, Claude Woodard, Harold Rife, Kwang Cheng, Emil Otto, Winston Wingerd, Glen Jacobson. *Second row:* Almon Fish, John Nazzaro, Henry Hoffman, Hugh Voress, Donald Walker, James Holland, Kenneth Hewson, Woodrow Franklin, Cozy Ellison, William Wright, Don Ford. *Front row:* Stanley Knedlick, Harold Tickner, Ervin Schmidt, Charles Glotzbach, Byron Phillips, Shue Kwong, Ted Brook, Roland Fischer, El-Sayed Gaafar, William Clark.

GRADUATE CLUB—*Back row:* Margaret Ramsdale, Anna Martin, Olga Bays, Anne Renz, Cheng Kwang-Ling, Bakir Oteifa, Salah Mahmand, Khaled Abed, Singh Teotia, Wen Shing King, Emilio Viale. *Second row:* Lorraine Lacey, Prudence Bennett, Louise Liggett, Cora Reams, Yen Liao, Vera Alden, Mary Young, Ann Kohler, Vernon Bly, Ernest Ikenberry, Roger Hamilton. *Front row:* Leslie Black, Marcia Ingenthron, Naomi Johnson, Ruth Franzen, Dah Wu, Edwin Chubbuck, Richard Patty, Dell Gates, Mary Porter, Mary Lou Markley, Cynthia Cannon.

PI PHI'S MAKE THEIR BID AT 1948 INTERFRATERNITY SING. TROPHY WINNERS, NOT SHOWN, WERE THE KAPPA'S AND THE BETA'S.

WITH PLENTY of leg to stand on, the Kappa's don't. The photographer eagerly made shots of picnic gams rather than picnic games.

WEST STADIUM men gather around the refreshment table with dates and chaperons at their first annual spring dance in recreation center.

COSTUME PARTIES are highlights for K-State's fraternities and sororities. Here Kappa Sig's entertain at their annual Red Dog Inn affair.

K-STATE'S LARGEST women's dormitory, Van Zile Hall, opened its doors to men students for hour dances many times during the year.

Chapter Two

HOUSING ORGANIZATIONS

Editor--NORVILLE GISH

WITH the start of another busy postwar school year, K-Staters again found themselves facing a difficult housing problem. Temporary barracks on and off the campus were crowded to capacity, rooming houses were full, women's residence halls bulged and sorority and fraternity memberships were the highest in the history of the college.

The number of veterans reached a postwar peak, then began to drop, but hundreds of high school graduates joined the freshman ranks to swell the total registration to an all-time record.

With the return of the bona fide freshmen to replace the married veterans, fraternities, sororities and other organized houses began their return to normalcy.

SOCIAL LIFE CENTERS AROUND THE HOUSING ORGANIZATIONS.

GWEN GROVE happily accepts first place interfraternity sing trophy for her Kappa sisters who won the 1948 sorority competition.

AMISTAD SHOE DANCE provided fun for members as men chose shoes from pile and searched for owners as dancing partners.

WISHING WILL make it so. Rushees test the superstition of dropping coins in the wishing well to make their dreams come true.

WHAT THE well-dressed Alpha Chi Omega members will wear is modeled for prospective pledges as the climax of a rush week function.

COLLEGE HOUSING UNITS

Women's housing was the most difficult to handle this year. College officials were forced to turn away many girls seeking to enroll at K-State.

Twelve hundred seventy-eight women managed to squeeze into the various housing facilities on and off the campus. The nine social sororities took care of the largest group with 322 women calling a sorority home. College residence halls took care of another 303 and off-campus organized houses listed 144 coeds as members. One hundred seventeen girls found private homes to their liking while another 69 lived in off-campus unorganized houses. Living at home with their parents were 110 women students. One hundred sixty married women with homes of their own completed the coed enrollment.

Women Are Outnumbered

Although men outnumbered women at K-State more than four to one this year, housing was easier to find for the boys. Twenty-one social fraternities took care of 650 while college housing facilities were utilized by 314 single men and some 431 married veterans.

KEEP SMILING IS THE MOTTO OF ALPHA XI DELTA'S AS THEY CONTINUE TO IMPRESS RUSHEES ON THE LAST DAY OF RUSHING.

ARE PACKED TO CAPACITY

Others found room to hang their hats in Manhattan attics, basements and spare rooms.

Organized projects of the various housing groups ranged from intrafraternity sings, Y Orpheum and dazzling formals to the smallest of house parties. There were picnics, costume balls, banquets and many other events to highlight the social activities of independents and Greeks alike.

Rush Weeks Are Features

Sorority rush week, as usual, was a big feature of the year for K-State women. Sorority members put on their best show for the wide-eyed rushees. When the pledging activities had subsided there were smiles of happiness and the inevitable tears of disappointment.

Although fraternity rush week lacked the color and ceremony presented by the sororities, plenty of activity was evident when the men began their drives for membership.

All in all it was a good year inside the ivy walls. College life moved another step away from the jumbled campus scene caused by the war and at the same time a step closer to the old prewar normal.

CAN-CAN GIRLS lift their skirts to steal the show at a Tri Delt cabaret party — despite the fact that there are no men present.

KAPPA DELT'S bat the breeze with pledge prospects in an effort to find an answer to the question "will ya or won't ya join KD ranks?"

SITTING PRETTY ARE THESE MEMBERS OF PI BETA PHI WHO CHOOSE THE FLOOR, LEAVING CHAIRS FOR RELUCTANT VICTIMS.

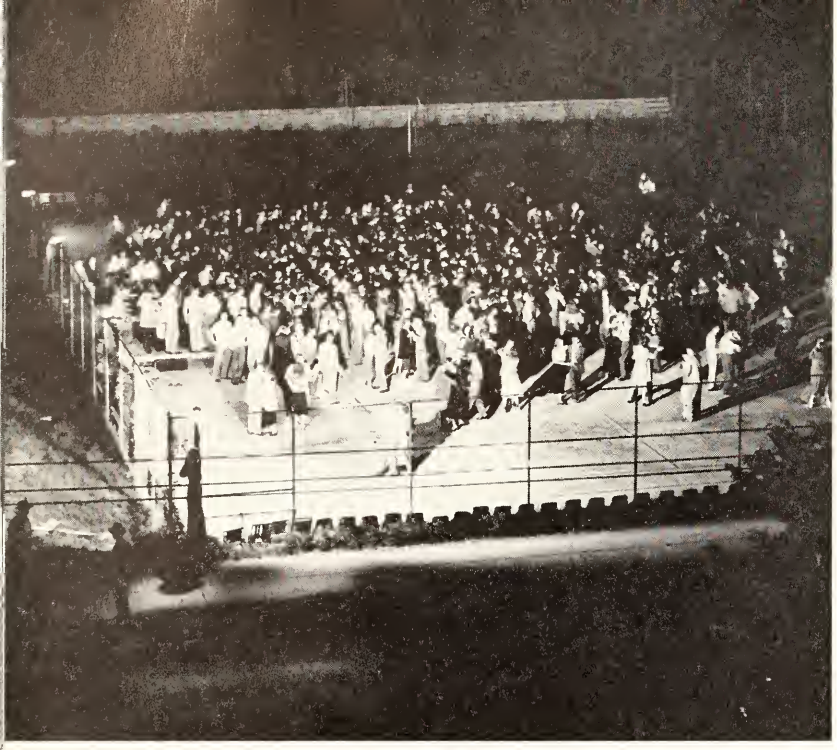

K-STATERS greeted the "old gang" back at school for another semester last fall at informal dances on floodlighted campus tennis courts.

WILDCAT hep-cats swing out to the strains of Matt Betton's music under the campus stars at an early fall semester tennis court mixer.

INTERFRATERNITY SING LISTENERS BRAVED CHILL NIGHT AIR IN 1948 AS THE GREEKS PUT FORTH THEIR BEST MUSICAL EFFORTS

COLLEGE OPERATED HOUSING UNITS PROVIDE HOMES FOR MORE THAN FOUR HUNDRED K-STATE STUDENTS AND THEIR FAMILIES.

COLLEGE OPERATES MORE THAN 400 HOUSING UNITS

THE CAMPUS HOUSING RESIDENTS BELIEVE IN BEING NEIGHBORLY AND THE AREAS HAVE BECOME HIGHLY ORGANIZED COMMUNITIES.

SINCE 1946, the College has built many temporary housing units for married students. A total of 101 trailers and 336 apartments are now in use. Campus and Hilltop courts are located on the campus. Elliott and West Campus courts and Goodnow park are off-campus.

ARCADIA—*Back row:* Mary Mellenbruch, Eileen Broberg, Harriet Hill. *Second row:* Carol Huck, Mrs. Grace Friel, Dalena Currier, Patricia Wilkinson. *Front row:* Betty Nordyke, Esther Gibson, Alicia Rankin.

ORGANIZED HOUSES PROVIDE BALANCED

ARCADIA is in its sixth year as an organized house for independent women at Kansas State. As a member of Amicossembly, Arcadia has become an actively participating group in independent student activities.

The house is located at 1222 Bluemont Street. Housemother and friendly adviser to Arcadia's women is Mrs. Grace Fiel.

Although one of the smaller houses for independent women, Arcadia has members who are active in many extracurricular campus organizations including Orchesis, Frog club, Phems, Purple Pepsters, 4-H and Alpha Delta Theta.

Social activities for the group included a Christmas party in December and a dinner in January for all senior members of the organization.

President of Arcadia this year was Esther Gibson.

Chatterbox was home this year for seven Kansas State coeds. Located at 526 North 14th Street, it has been an organized house for independent women for seven years. Chatterbox housemother is Mrs. Alice Spealman.

In addition to being an active member organization in Amicossembly, Chatterbox has members who were prominent this year in Alpha Delta Theta, Phems and the Kansas State Players.

A special event on the Chatterbox social calendar was a birthday dinner at the Gillet Hotel for Mrs. Spealman. Additional birthday parties were held during the year for each of the members. The annual Christmas dinner and gift exchange was held at the house shortly before Christmas vacation.

President of the group this year was Doris Meine.

CHATTERBOX — *Back row:* Doris Meine, Ledie Mae Jackson, Doris Braum. *Second row:* Jo Anne Jones, Mrs. Alice Spealman. *Front row:* Ruth Reist, Frances Brenner, Mary Rohr.

CLARK'S GABLES—*Back row:* Mrs. Edith Clark, Barbara Cotton, Delores Knoche, Margaret Cotton. *Second row:* Margaret Jean Lagasse, Theresa Navinskey, Helen Cochran. *Front row:* Inez Strutt, Darlene Thompson, Rosetta Steinhoff, Laberta Kugler.

STUDY, RECREATION AND SOCIAL LIFE

CLARK'S GABLES is a home away from home for ten Kansas State independent women. The house was organized in 1941 by its present housemother, Mrs. Edith Clark. Margaret Cotton is president.

Clark's Gables women are proud of their extracurricular activities on the campus. Members are prominent in ICA, SPC, YWCA, 4-H, Kansas State Players, UNESCO, Kappa Phi, Pi Epsilon Delta, A Cappella choir, Promusica and Mu Phi Epsilon.

Three of its members earned Phi Kappa Phi recognition for high scholarship this year, and one member, Darlene Thompson, was voted an attendant to the Ag Barnwarmer queen.

Social activities during the school year included an exchange party with the Scotties, a Christmas dinner and gift exchange and a farewell breakfast for seniors and prospective brides.

Coed Court is not only the oldest independent women's organized house on the campus, but it has grown consistantly. Four new members brought the total membership to fourteen women this year.

The house as organized twelve years ago and is a member of Amicossembly. Housemother to its women is Mrs. Pearl Power.

Members of Coed Court are active in such campus organizations as 4-H, Alpha Delta Theta, Kappa Phi, Sigma Eta Chi and various Home Economics clubs.

Social highlights of the year were a Thanksgiving dinner, a Halloween party, a Christmas breakfast and a Christmas dinner.

The house entered a team in women's intramurals volleyball competition this year.

Officers include Neva Ruth Hoover, president; Joan Jacobs, vice president; Janet Adee, secretary-treasurer.

COED COURT — *Back row:* Mrs. Pearl Power, Ellen Johnson, Enid Keiswetter, Nanette Meade, June Hulse, Mary Adams. *Second row:* Margaret Klema, Betty Harding, Neva Ruth Hoover, Joan Jacobs, Janet Adee. *Front row:* Averil Jean Hawes, Betty Mountain, Carol Craft, Louise Nelson, Donna Geis, Alta Mae Graham.

HILLS' HEIGHTS—*Back row:* Betty Pressgrove, Bettye Holmes, Mrs. W. H. Hills, Gerda Krupp, Mary Baertch, Mary Book. *Second row:* Darlene DeMeritt, Kathleen Kysar, Lela Warner, Patricia Lawrence, Joan Parret, Mary Vining, Phyllis Larsen. *Front row:* Betty Graham, Willa Mueller, Mary Cook, Eunice Riggs, Laureen Mueller, Grace Robertson.

HOLIDAYS PROVIDE NOVEL THEMES

HILLS HEIGHTS, located at 1423 Fairchild, was home for twenty Kansas State coeds this year. Since becoming an organized house for women in 1942, Hills Heights has been supervised by Mrs. W. H. Hills.

A member of Amicossembly, the house has individual members in Kappa Phi and Collegiate 4-H. Outstanding members at Hills Heights is the 1949 Royal Purple beauty queen Joan Parret.

First semester officers were Betty Pressgrove, president; Betty Graham, vice president; and Kathleen Kysar, secretary-treasurer. During the spring semester Mary Cook took the president's gavel while the other house officers remaind the same.

Crippen Inn completed its second year as an organized house for independent women in 1949. Located at 1527 Leavenworth, the house was organized under College rules last year by its housemother Mrs. aJmes Crippen.

Crippen Inn kept pace with other houses socially. A semi-formal dinner dance at Christmas was a highlight of the year for the girls and their dates. Picnics in the spring and fall were the other organized social activities of the house.

Officers this year were Marjorie Roepke, president; Margaret Ditch, secretary-treasurer; and Patricia Briscoe, social chairman.

CRIPPEN INN — *Back row:* Mrs. J. G. Crippen, Mary Alice Nelson, Ruth Mathes. *Second row:* Patricia Briscoe, Mildred Gunther. *Front row:* Barbara Pannkuk, Margaret Ditch, Marjorie Roepke.

LA FIEL—*Back row:* Donna Moore, Barbara Frazey, Mrs. E. E. Rogers, Donna Marie Kraemer, Jean Crump. *Third row:* Laura Overley, Maytha Selby, Dolores Knapp, Roberta Naylor, Pat Harris, Janice Hus. *Second row:* Dorothy Skinner, Jody Pixley, Clarice Cooper, Barbara Kraemer, Anne English, Betty Omer. *Front row:* Laverne Tate, Donna Skinner, Jean Tyson, Lenore Melzer, Doris Wilkerson, Jean Rostocil, Geraldine McCurdy.

FOR HOUSE PARTIES AND DANCES

LA FIEL was home for twenty-four Kansas State coeds this year. The house was organized in 1941 under the supervision of housemother Mrs. E. E. Rogers.

Located at 1707 Laramie, La Fiel is a member of Amicossembly and has members who are interested in Phi Sigma Chi, YWCA, Frog Club, orchestra, band, Orchesis, Kappa Phi and home economics clubs.

Outstanding members of La Fiel include Laura Belle Overly, member of the Student Council and president of Amicoassembly, and Clarice Cooper, president of the Home Economics Club.

Highlights of the La Fiel social season were the Christmas party and a fall picnic.

Officers for the year were Jean Rostocil, president; Maytha Selby, vice president; and Laverne Tate, secretary-treasurer.

Maison-elle, one of the younger members of the womens' organized house group, was organized in the fall of 1943.

The house is located at 1706 Laramie and is home for thirteen coeds. Housemother is Mrs. Mattie Cassity.

Maison-elle holds membership in Amicossembly and its individual members are active in other groups including Amistad, Chaparajos, Art Club, Purple Pepsters, Phems, UNESCO and the Horticulture club.

Socially the Maison-elle women kept pace with other K-State coeds—picnics, a bowling party, a Christmas party and a dinner for mid-term graduates were included on the social program for the school year.

Officers for the year were Janey Thomas, president; Mildred Sims, vice president; Lavon Crawford, secretary-treasurer; and Marilyn Garrison, social chairman.

MAISON-ELLE — *Back row:* Mattie Cassity, Mildred Sims, Dorothy Bebermeyer, Lorna Gore. *Second row:* Velma Weaver, Shirley Hardin, Marilyn Garrison, Kathryn Robinson, Ruth Horsch. *Front row:* Janey Thomas, Lavon Crawford, Margaret Crist, Joan Mahr.

SCOTTY'S—*Back row:* Margaret Guy, Jane Stinebaugh, Doris Fobes, Mary Frances Weaver. *Second row:* Mrs. Lois Scott, Jeanette Wyatt, Madonna Woolley, Betty Williamson. *Front row:* Arlene Tinkler, Jeanette Wilson, Margaret Hodler, Jean Gramerholz.

INDEPENDENT WOMEN ARE ACTIVE

SCOTTY'S, organized this year, is the newest of houses for independent women. Mrs. Bill Scott is housemother for the eleven girls living at 1016 Vattier.

Members are active in Kansas State Players and National Collegiate Players.

Fall activities opened with a picnic for Scotty's girls and their dates, and they also had a Christmas party and gift exchange. Climax of the year's social functions was a surprise dinner party for graduating seniors.

Mary Frances Weaver served as president for the fall semester. She was assisted by Jean Grauerholz, vice-president, and Margaret Hodler, secretary-treasurer. Spring semester president was Jean Grauerholz. Vice-president was Irene Kippes and secretary-treasurer, Margaret Hodler.

Pal-O-Mie was a leader among the organized houses for independent women this year. Its members were active both scholastically and in extracurricular groups on the campus.

The ten women of Pal-O-Mie were supervised by housemother Mrs. Lillian Fuller.

In October, Pal-O-Mie women were hostesses at a tea for Amicossembly members. Other social activities included a Thanksgiving dinner, a Christmas party, a Christmas breakfast and gift exchange, and a Mother's day breakfast.

Marilyn Moomaw presided at Pal-O-Mie house meetings this year. Secretary was Ruth Johnston and treasurer Laverna Lange. The house has been organized since 1939.

PAL O'MIE—*Back row:* Mrs. Lillian Fuller, Ruth Johnston, Ruth Moomaw, Marilyn Moomaw. *Second row:* Lois Cummings, Leona Fry, Evelyn Bowman. *Front row:* La Verna Lange, Dorothy Bettenbrock, Dorothy Wells, Blanca van Beverhoudt.

SKYWOOD HALL—*Back row:* Mrs. Neil Swanson, Beverly Briles, Virginia Briles, Helen Cazier. *Second row:* Reeva Hansen, Freda Tubach, Helen McDonall, Lola Bush. *Front row:* Joyce Haselwood, Laura Shelor, Doris Cline, Louise Barnes.

IN MANY EXTRA-CURRICULAR GROUPS

SKYWOOD HALL, located at 1719 Laramie Street, was home for twelve Kansas State coeds this year. The members were supervised by housemother Mrs. Neil Swanson.

As an organized house for independent women, Skywood Hall is a member of Amicossembly and participates in all activities of that organization.

Members of Skywood Hall were active during the school year in such extracurricular groups as 4-H, Amistad, Purple Pepsters, religious organizations, and home economics clubs.

On the social side, Skywood Hall women found time away from studies to hold picnics and house parties during the year.

Officers for the group were Helen Cazier, president; Beverly Briles, vice president; Laura Shelor, secretary; and Louise Barnes, social chairman.

Tramalai boasts one of the most interesting histories of all organized house for independent women at the college. Before the war Tramalai was an organized house for men but was converted when the need for women's housing became acute and temporary barracks were built on the campus to house men.

Tramalai is now the college-home for fifteen Kansas State coeds. The house is located at 1418 Fairchild Street. Housemother is Mrs. T. H. Cousins.

Member are active in several campus organizations and the house is affiliated with Amicossembly.

No scheduled social evens were planned by the group this year, though members enjoyed impromptu gatherings.

Officers of Tramalai were Bea Blaha, president; Wilma Porterfield, vice president and Doreen Yeaman, secretary-treasurer.

TRAMALAI—*Back row:* Mrs. T. H. Cousins, Carolyn Stein, Doreen Yeoman, Terry Emrick, Wilma Porterfield. *Second row:* Charlene McMahon, Bea Blaha, Eldoris McCarter, Marilyn Bodge, Nina Huls. *Front row:* Dottie Tolson, Denny Steuart, Claire Mackinder, Nancy Casement, Carol Uhlenhop.

SYCONIA—*Back row:* Lawrence Bullinger, LeRoy Rice, Donald Theel, Oscar Albrecht, Delmar Hatesohl. *Third row:* Don Bender, Wayne Lawrence, Norman Wilms, Robert Rice, Mrs. L. R. Keim, Gilbert Katzenmeier, Vernon Hesterman. *Second row:* Victor Behling, Kenneth Bender, Dean Miller, William Herberg, Edgar Bienhoff, Cecil Kluge. *Front row:* Vernon Bluhm, Clarence Suelter, John Wagner, Harvey Arand, Robert Ziem, Marion Quasebarth, Orvin Tiemann, Norburt Pierson.

CONTROL BOARD RECOGNIZES BARRACKS GROUP

SYCONIA is unique among men's organized houses at Kansas State in that its membership is composed entirely of Lutheran students. It is a new organization on the campus this year. Housemother to the twenty-four men of Syconia is Mrs. L. R. Keim.

Social activity in the first year of Syconia's operation was limited to an open house in December.

Teams from the house participated in intramural football, basketball and volleyball competition this year.

First semester president at Syconia was Vernon Bluhm. Victor Bohling occupied the president's chair during the second semester.

Monchonsia Hall was one of three organized houses for independent men on the campus this year. Its thirty-six members lived in a Moro Courts barracks and were leaders in independent student affairs throughout the school year.

Monchonsia Hall men were active in Newman club, ICA, Alpha Kappa Psi, Cadet Officers club, American Quill club, Graduate club and Amistad. The house participated in all intramural sports.

Bob Gantz wielded the president's gavel at meeting with Gerry Paisley as vice president, Art Blanchat as secretary and Andy Doyle as treasurer.

MONCHONSIA HALL—*Back row:* Dean Heinze, Art Blanchat, James Olson, Arlie Roesener, Andrew Doyle, Norwood Kellogg, Theodore Barrett, Charles Willis. *Third row:* John Berrie, Raymond Angell, James Berrie, Leslie Baxter, Jack Curry, Ray Fraser, Edward Shriver, Ralph Marcuson. *Second row:* Warren Shirer, Jack Gantz, Marvin Hoeckendorf, Robert Small, William Fetter, William Whitesell, Thomas Lehman, John Sandmeyer. *Front row:* Richard Crupper, Karl Fry, Ben Holman, Sidney Hanson, Robert Gantz, Gerald Paisley, Kenneth Carnes, James Kilian.

HOUSE OF WILLIAMS—*Back row:* Ernest Windhorst, Charles Armstrong, Duane Dennis, William Fouts, Clyde Dalrymple, Robert Howley, Alan Clark. *Second row:* Emmett Scott, Bernard Keating, Ray Romero, Thaine Larson, William Hardenburger, Dean Holcomb. *Front row:* Hugh Foster, LeRoy Dawson, Ray Keller, Kenneth Suiter, Loren Boley, Vincent Pieschl, Bernell Kerbs.

INDEPENDENT HOUSE HAS ORGANIZED ALUMNI

HOUSE OF WILLIAMS claims the distinction of being the only independent men's house at Kansas State with an organized alumni association. For several years House of Williams was the only organized house on the campus for independent men. The twenty men who make up the House of Williams membership are supervised by housemother Mrs. Katherine Williams.

Members are active in 4-H, ICA, YMCA and various church and departmental groups. The house entered a team in all intramural sports throughout the year.

On the social side, House of Williams led the way among independent men with regular hour dances, parties, stag affairs and an alumni homecoming event.

Presiding during the fall term was Charles Armstrong. Spring term prexy was Thaine Larson.

Beta Rho, formerly known as the Pyramid Club, is a local fraternity petitioning for membership in the national organization of Alpha Epsilon Pi. Twenty men are currently members of Beta Rho. This year was the first year of activity for the group.

A majority of Beta Rho members are active in such campus organizations as Hillel Foundation and YMCA.

Although no social events were planned by the men of Beta Rho, their teams were active in the independent bracket of men's intramural competition throughout the year.

First semester officers included Victor Kaufman, president; Martin Koslo, treasurer; and Martin Lesser, secretary. Spring term president was Morton Rose. Ben Klein was treasurer and Henry Glucksman, secretary.

BETA RHO—*Back row:* Richard Bloch, William Fiden, Sherman Callot, Martin Lesser. *Second row:* Max Milner, Jerry Maidanick, Victor Kaufman, David Greenfield, Albert Schleifer. *Front row:* Martin Koslow, Edwin Lehmann, Morton Rose, Larry Rosenstock, Benjamin Klein, Bernard Lehman.

WEST STADIUM—*Top row:* Mrs. Marie Roberts, George Armantrout, Reginald Asher, William Ballard, Everett Brown, Donald Burman, Charles Carter, Wallace Case, Gerald Clark, Robert Cumley, Bill Cuthbertson, Richard Davis, Vernon Deutsch, Robert Diel. *Fourth row:* Joseph Dwerlkotte, William Eklund, Howard Ernst, Lloyd Estes, John Finley, Edwin Frohberg, Bob Frye, Kenneth Hanson, John Harper, Roger Harts, Dale Harris, Harold Hauck, Jack Hodges, John Hunter. *Third row:* Robert Julian, Elton Keller, Herbert Kelly, Bob Kittle, Donald Kobbeman, Alan La Shier, Richard Lill, Lyle Linnell, Donald Lockstrom, David Massey, Joe Morris, Charles Newman, Burl O'Neil, Leonard Overturf. *Second row:* John Pappas, Phil Peterson, Eldon Portshi, Al Rawlings, Donald Roberts, Otto Roesler, John Schlender, Arvil Schmidt, Donald Schoof, Francis Stambaugh, Howard Steinhart, Ronald Stepanek, Edward Stark, Walter Swafford. *Bottom row:* Donald Upson, Gonzalo Valencia, Charles Van Marter, Raymond Vawter, Stewart Wagner, Duane Wallace, Hal Welch, Frank Wilkerson, Dale Wilson, Eugene Winterscheidt, Charles Witterborn.

WEST STADIUM DORMITORY

THE WEST SECTION OF MEMORIAL STADIUM HOUSES 140 MEN

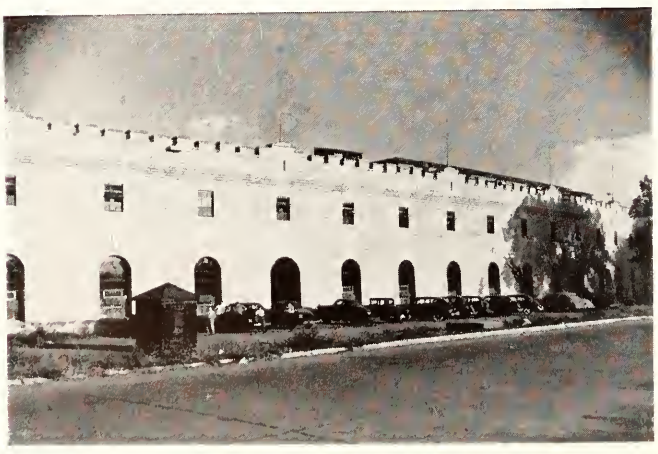

WEST STADIUM dormitory is the largest organized house for independent men at K-State. The west section of Memorial Stadium was home this year for 140 students. Mrs. J. R. Roberts supervised the activities as housemother.

West Stadium men were active in such campus groups as Sigma Tau, Eta Kappa Nu and ICA.

Foremost project of the house this year was active participation in all college intramural sports. Playing under the name Gutterbums, West Stadium won the all-school touch football championship.

Socially, West Stadium was active with several hour dances and one major party.

First semester officers were Kenneth Hanson, president; Jack Horvorka, vice president; and Donald Kobbeman, secretary-treasurer.

George Armantrout took charge as president during the spring semester. He was assisted by Keith Mines as vice president and Dale Wilson, secretary-treasurer.

EAST STADIUM

EAST STADIUM HALL is the smallest of the three college operated organized houses for women. The converted northeast section of the football stadium was home this year for sixty Kansas State coeds.

Though the quarters under East Stadium are classified as temporary women's housing by the college, the inhabitants claim some of the finest living quarters to be found on the campus. Housemother to the East Stadium women this year was Mrs. Fred Tharp.

East Stadium women were active during the year in many extracurricular groups including Kappa Phi, Purple Pepsters, Collegiate 4-H, and A Cappella choir.

Social highlights of the school year were hour dances, exchange dinners, and a Christmas dinner party.

Officers during the first semester were Paula Swiercinsky, president; Miriam Crawford, vice president; Polly Weiser, secretary; and Margaret Boone, treasurer.

Spring semester elections found Paula Swiercinsky again holding down the president's chair. Other officers were Flo Hanna, vice president; Iris Feglley, secretary; and Muriel McHale, treasurer.

EAST STADIUM HALL HOUSES 60 KANSAS STATE COEDS.

EAST STADIUM HALL—*Top row:* Mrs. Beula Tharp, Barbara Ault, Virginia Barr, Rachel Baruk, Sandra Beifuss, Martha Betz, Mary Boone, Jeroline Brown, Virginia Bulkley, Vesta Butler, Mary Caron, Mary Chapman. *Fourth row:* Phyllis Cheney, Miriam Crawford, Kathleen Currie, Ruth Czinczoll, Lola Davis, Betty Duphorne, Beverly Edwards, Marcia Enlow, Frances Falen, Iris Fegley, Maurita Ferguson, Florabella Hanna. *Third row:* Marilyn Hart, Lois Hunt, Roberta King, Evelyn Kirk, Addie Lambert, Florence Larson, Marjorie Larson, Muriel McHale, Ro Ann Maxwell, Barbara Meili, Arvella Moore, Betty Murrell. *Second row:* Nina Nelson, Marilyn Newkirk, Phyllis Patton, Freda Peck, Margie Pishny, Harriet Reikowsky, Mildred Riesner, Adella Richter, Leone Rowsh, LaMona Rucher, Mary Sage, Gwendolyn Sand. *Bottom row:* Joan Shinn, Virginia Smith, Bonnie Stephan, Ruth Sterns, Paula Swiercinsky, Margaret Thompson, Shirley Varnum, Jean Ward, Mary Jo Weirauch, Pauline Wieser, Phyllis Woodward, Evelyn Zwonitzer.

VAN ZILE IS ONLY PERMANENT WOMEN'S DORMITORY

VAN ZILE HALL the only permanent women's dormitory on the campus, was named for Mary P. Van Zile, Dean Emeritus. The residence hall which now houses 170 coeds, was opened in 1926 to accomodate 130 women students.

Miss Dorothy Hamer, assistant dean of women, has been house director at Van Zile for eight years. Marilyn Jones served as president for the entire year. She was assisted during the fall semester by Claribel Lindholm, vice president; Carolyn Voran, secretary; and Muriel Frey, treasurer.

Spring semester duties were turned over to Francis Baldwin, vice president; Glendeen Link, secretary; and Deann Davis, treasurer.

The dining room, now under the direction of the institutional management department and dietetics majors, was originally managed on a cooperative basis by the residents of the hall.

Van Zile Hall has members in Mortar Board, Who's Who, Phi Alpha Mu, Prix, Omicron Nu, Phi Kappa Phi, and Purple Pepsters.

Senior class officers include Donna Kahl as treasurer and Jane Engle as secretary. Lyna Herman, Lois Emel and Lou Ellen Poore are officers of the freshman class.

One of the three attendants to the Royal Purple Beauty queen was Jeanne Petracek.

VAN ZILE HALL—*Top row:* Miss Dorothy Hamer, Jackie Adair, Joanne Adee, Martha Adee, Janice Alcorn, Margaret Alderman, Carolyn Anderson, Alice Baker, Frances Baldwin, Elizabeth Banner, Nellie Bauman, Jean Beck, Donna Berry, Phyllis Biery. *Fifth row:* Dwilette Blakely, Dorothy Bochaus, Marilyn Bohnenblust, Thyra Bollinger, Alice Boone, Delores Broce, Donna Brown, Lois Brown, Nathalie Brown, Marilyn Buchanan, Dorene Burnette, Gail Butler, Iris Carswell, Tamara Chajuss. *Fourth row:* Betty Chelstrom, Eileen Clark, Charlene Claassen, Ethel Cochran, Jane Colby, Lois Cooley, Constance Copeland, Iris Daniel, Margaret Davies, Alice Davis, Diann Davis, Frances Davitt, Mary Dickinson, Regis Downey. *Third row:* Dorothy Dooley, Connie De Bois, Virginia Eddy, Lois Emel, Barbara Engleman, Jane Engle, Marjorie Lou Ewart, Kathleen Eyman, Evelyn Evans, Marjorie Faris, Norma Fago, Beverly Fry, Muriel Frey, Oma Lou Frey. *Second row:* Betty Fritzler, Marilyn Froman, Julia Gardner, Elizabeth Gould, Joanne Gross, Mary Helen Gunning, Lyna Herman, Annabel Hickock, Margaret Hix, Mary Hix, Vivian Hochuli, Mildred Johnston, Lois Jones, Margaret Jones. *Bottom row:* Marilyn Jones, Wanda Jones, Donna Kahl, Roberta Keas, Lola Keech, Jean Kempton, Doris Kendall, Nadine Kirby, Marjorie Knilans, Alice Kerbs, Nancy Lamborn, Kathryn Larson, Joana Lessor, Virginia Lewis, Anne Lindholm.

ON THE K-STATE CAMPUS

The girls of Van Zile hold their annual pink and white formal each spring. "Once upon a Christmas" was the theme for their winter party this year.

In intramurals, Van Zile Hall placed second in basketball and volleyball. They also participated in tennis, table tennis, swimming and posture.

Perched alone on the northeast corner of the campus, Van Zile will soon have a neighbor. Construction of a women's residence hall, similar to Van Zile, is expected to begin this summer. Intended to house 210 coeds, the new hall will be ready for occupancy in about two years.

VAN ZILE HALL IS ON THE NORTHEAST CORNER OF THE CAMPUS.

"Campus of Tomorrow" plans call for a third women's dormitory to be constructed in the same area.

VAN ZILE HALL—*Top row:* Claribel Lindholm, Glendeen Link, Dorothy Linn, Marjorie Loomis, Wilma Luthi, Mary McCaskill, Connie McGinniss, Mary McKnight, Katherine McLean, Bonnie Mallory, Marylee Meals, Reine Mehl, Mae Meinen, Mary Meyer. *Fifth row:* Nancy Middleton, Barbara Miller, Irma Miller, Carolyne Michler, Jane Moats, Clarene Molzen, Marjorie Moon, Iolene Morrison, Marilyn Mugler, Sara Navarre, Talma Newton, Twila Oltjen, Virginia Parr, Peggy Patterson. *Fourth row:* Arlene Payne, Jeanne Petracek, Lou Poore, Patricia Pottorff, Virginia Polson, Nina Mae Raines, Genevieve Reed, Alys Reeder, Vada Reida, Jo Anne Ritchey, Betty Roberts, Barbara Roth, Edwes Roush, Frances Russell. *Third row:* Margaret Russel, Joyce Ruttan, Delores Salmans, Lois Sarver, Monna Schaper, Marian Sedlacek, Barbara Sells, Jeannine Shirkey, Norma Skinberg, Neva Slagel, Joan Smith, Dorothy Socolofsky, Ruth Spears, Carol Sprinkle. *Second row:* Louise Starr, Norma Stockebrand, Sara Stockwell, Dorothy Stover, Gwendolyn Stratton, Elaine Sutter, Mary Ann Swenson, Donna Swezey, Shari Shaw, Joann Swift, Marjorie Thiessen, Willa Thompson, Olivia Tiemann, Helen Todd. *Bottom row:* Maureen Ummel, Ann Vallin, Phyllis Van Vliet, Carolyn Voran, Mary Walls, Vada Walsten, Jacqueline Wear, Nada Weddle, Dorothy White, Erma Lou Whitmore, Marjorie Wingate, Katherine Wingert, Mary Winzeler, Jean Worley, Nellie Westerberg.

WALTHEIM HALL, 1436 LARAMIE, HOUSES 78 COEDS.

WALTHEIM HALL

WALTHEIM HALL is completing its third year as a college-operated women's dormitory. Mrs. Blanche Twiss was house director for the seventy-eight girls living there.

President of the only off-campus residence hall first semester was Mary Schlagel. Second semester Nadine Kirby took over as prexy.

Members of Waltheim Hall are active in many campus organizations and honoraries. Elizabeth David was an attendant to the Ag Barnwarmer queen.

Holding their share of parties throughout the year, their social season is highlighted by a spring formal dance. The girls also participated in girls' intramurals, placing first in the volley ball contest.

WALTHEIM HALL—*Back row:* Mrs. George Twiss, Margaret Austin, Mary Bair, Barbara Barker, Olga Bays, Evelyn Bebermeyer, Eugenia Beezley, Josephine Best, Jo Ann Blackman, Jane Branan, Peggylu Butler, Joan Clark, June Cline, Dorothy Cochran. *Fifth row:* Myrna Cork, Berna Cox, Donna Cronk, Maxine Cronk, Charlene Cusic, Elizabeth David, Willa Davies, LaVerne Dewees, Claribel Dole, June Fanshier, Jane Foster, Kathleen Gee, Helen Gillmore, Dolores Golladay. *Fourth row:* Anita Grant, Mary Hall, Alice Harder, Jeanette Harper, Norma Heikes, Dorine Heitschmidt, Barbara Holmes, Doris Imel, Emma Jenkins, Kathlyn Kennedy, Jo Anne Knight, Ruth Lacey, Lucille Kenkner, Guyla Love. *Third row:* Bonnie McPherren, Joan Mahanna, Jean Meade, Francie Moate, Mary Jane Moore, Melvina Morton, Nina Peck, Pauline Piersee, Iris Rahn, Georgina Rankin, Fannie Raup, Eileen Rogers, Ellen Ross, Phyllis Schardein. *Second row:* Mary Schlagel, Barbara Servis, Virginia Sheppard, Joan Shivel, Dorothy Smith, Dorcas Speer, Edith Spiers, Ethel Spiers, Marilyn Stauffer, Joanne Steeples, Shirley Stiles, Gertrude Stork, Kitty Strathman, Lois Stuewe. *Front row:* Marguerite Tangeman, Virginia Torkelson, Dorothy Van Horn, Phyllis Wheatley, Suzanne Wheeler, Betty Wiley, Helen Winger, Marlayne Worcester, Rosemary Wright, June Zibell.

KEEP SMILING is an old rush week motto artfully demonstrated by Kappa Sigma actives as they greet prospective members at the door.

PHI DELT'S discuss tactical maneuvers in the modernistic living room of their house as they await arrival of the first group of rushees.

RUSH WEEKS ARE BUSY DAYS FOR GREEK GROUPS

HE SIGMA NU'S boxer mascot, Dorn, proves to be the best "rusher" in the fraternity as he shakes hands with the prospective pledges.

THE AGR'S FORTIFY themselves with plenty of nourishment in preparation for the long grind facing them during fraternity rush week.

ALPHA KAPPA LAMBDA'S DEMONSTRATE THEIR MUSICAL TALENTS WITH AN IMPROMPTU JAM SESSION DURING RUSH WEEK ACIVITIES.

PAJAMA-CLAD rushees gathered in their rooms for late evening gab sessions as sorority rush week activities got under way last fall.

NEW FRIENDS were made as excited coeds found themselves sharing Van Zile rooms as well as the same old rush week worries and joys.

FIRST DATES at the K-State sorority houses found both rushee and rusher eager to please with members doing their best to provide fun.

THERE WERE dull moments, however, when everyone simply ran out of bright conversation and the party atmosphere withered and died.

AS RUSH WEEK moved along, smiles began to brighten a little more and an informal approach added color and interest to the activities.

THEN CAME the evening dates at various houses with exclamations over formals all but pushing the business at hand into the background.

THE BULLETIN board was eagerly scanned by prospective sorority coeds for the news they wanted to see but just knew wouldn't be there.

IMPRESSIVE ceremonies became the thing at the houses as rush week drew to a close and last ditch stands were made for the best pledges.

WOMEN'S SENIOR PANHELLENIC — *Top row:* Kathleen Barham, Frances Callahan, Anne Dean, Marilyn Evans, Virginia Furlong. *Bottom row:* Barbara Hamilton, Sue Ann Long, Barbara McCoid, Deloris Montague, Mary Alice Wolf.

COUNCILS COORDINATE GREEK ACTIVITIES

SENIOR Women's Panhellenic and the Interfraternity Council, each composed of one representative from each Greek house, took a leading part in campus social activity. Presidents of the organizations were Kathleen Barham, Chi Omega, and Casey Edell, Tau Kappa Epsilon, respectively.

INTERFRATERNITY COUNCIL—*Top row:* Bob Chapin, Casey Edell, Russell Frey, Bob Grandle, Gerald Gutzman, Bob Heckler, Merle Howes. *Second row:* Paul Kelly, Jim Lewis, Ken Nelson, Jim Neumann, Joe Pohlman, Bob Reed, Dan Russell. *Front row:* Jack Sampson, Art Saunders, Kenneth Sellers, Jack Semon, Charles Wempe, John Wingfield.

THE ALPHA CHI HOUSE IS LOCATED AT 615 N. DELAWARE

The Alpha Chi's:

Claim they are the only dry stronghold remaining in Kansas . . .

Are proud of their record of having more queens per capita than any other house . . . Homecoming, Ag Barnwarmer, et al . . .

Have members in Theta Sigma Phi, A Cappella Choir, Phi Alpha Mu and K-State Players . . .

Find it hard to get up for late serenades . . .

Are in the social whirl with a spring formal . . .

MAKE THE GRADE by studying on their living room floor.

ALPHA CHI OMEGA

Seventy-two chapters
Founded 1885 at Depauw University
Gamma Zeta Chapter established 1947
President: Donna Ashlock

ALPHA CHI OMEGA—*Top row:* Mrs. Cleo Hardy, Janice Addington, Donna Ashlock, Rosemary Barr, Janis Barstow, Janice Bayles, Georgia Beshears, Jocelyn Butcher, Frances Callahan, Juanita Cooper. *Third row:* Leslie Denison, Pat Dishner, Betty George, Shirley Gibbs, Arlene Grosdidier, Patricia Hale, Norma Hartman, Irene Henningson, Maxine Kiesling, Lillian Lacy. *Second row:* Marjorie Landau, Melba Langer, Wanda Lanoue, Margaret MacGregor, Shirley McBride, Lou Jean Moyer, Nancy Myers, Marjorie Niedens, Virginia Norton, Carolyn Paulsen. *Bottom row:* Virginia Price, Margie Rothberger, LaVerna Schultz, Ramona Sprinkle, Yvonne Swenson, Shirley Wills, JoAnne Wolgast, Mary Woods, Beth Adams Wyse.

ALPHA DELTA PI—*Top row:* Mrs. Ransome Stephens, Jo Ann Alexander, Beverly Babb, Alice Becker, Nancy Berry, Helen Brotherson, Phyllis Burns, Marilyn Bush, Beth Callen, Donna Chance, Virginia Chance, Patricia Chew. *Fourth row:* Maurine Clawson, Marie Crouch, Sara Crouch, Leslie Davis, Nancy Dickens, Mary Ann Eaton, Sharon Eyestone, Barbara Ferron, Mary Jo Guerrant, Mary Ann Hackmaster, Lorraine Halbower, Ruthetta Halbower. *Third row:* Alice Hammeke, Joann Henderson, Marilyn Herzog, Helen Howell, Carrol Hurst, Marjorie Imler, Joan Jacobs, Darlene Kerbs, Diana Kessinger, Marilyn A. Larrick, Mary J. LeValley, Betty Malone. *Second row:* Marjorie Mitchell, Delores Montague, Lois Morgan, Gloria Nanninga, Ilavere Oldfield, Joyce Pratt, Jo Ann Reed, Beverly Rubick, Betty Russell, Sigrid Schjerven, Donna Shannon, Sheila Simmons. *Bottom row:* Shirley Smith, Elizabeth Starcher, Esther Van Buskirk, Marylyn Walton, Betty Warren, Patricia White, Joyce Wilbur, Janis Wiley, Joan Yearwood, Jeannine Young.

Seventy-three chapters
Founded 1851 at Macon, Georgia
Alpha Eta Chapter established 1915
President: Delores Montague

ALPHA DELTA PI

The A D Pi's:

Claim all the Phi Delts say about them isn't true . . .

Are proud of their honorary ROTC cadet colonel . . .

Have members in A Cappella Choir, Orchesis, SPC, Glee Club, UNESCO, and YWCA . . .

Stretch a rule now and then . . .

Love to slide down the Sigma Nu hill . . .

Won high honors in intramurals . . .

Relax in mud packs after their strenuous activities . . .

MAKE THE GRADE by leading with their sorority pins . . .

THE ALPHA DELTA PI HOUSE IS LOCATED AT 518 SUNSET

ALPHA XI DELTA

THE ALPHA XI DELTAS RESIDE AT 601 N. DELAWARE

Seventy-four chapters
Founded 1893 at Lombard College
Alpha Kappa Chapter established 1922
Pres. 1st semester: Phyllis Hadley
Pres. 2nd semester: Helen Boatright

The Alpha Xi's:

Set 100 pounds of chocolates as their goal for the year . . .

Couldn't think of anything to be proud of . . .

Have members in Mortar Board, Prix, Phi Alpha Mu, Theta Sigma Phi and UNESCO . . .

Own the most hated spotlight on sorority row . . .

Spend their spare time knitting argyles . . .

Take the social spotlight with their annual Rose ball . . .

MAKE THE GRADE by using ju-jitsu on their dates . . .

ALPHA XI DELTA—*Top row:* Mrs. A. W. Landstrom, Dorothy Adell, Madeline Asher, Ruth Bauersfeld, Joann Blackwelder, Helen Boatright, Barbara Bowyer, Edda Bradstreet, Maxine Brown, Karen Callahan, Ann Carpenter, Barbara Chilcott, Louise Changnon. *Fourth row:* Joan Conover, Dorothy Cossell, Carolyn Davis, Joyce Davis, Mona Dishman, Carolee Dodd, Jacqueline Fayette, Virginia Furlong, Joan Griffith, Doris Granger, Phyllis Hadley, Patricia Hale, Joanne Kastrup. *Third row:* Virginia Koremann, Ellen Krug, Beverly La Scala, Beverly Lewis, Mandy Leopoulos, Ruth Maison, Jo Ellen McNicholas, Patricia McVey, Thelma Moore, Mary Jane Morgan, Patricia Murphy, Ann Neff, Ruth Neff. *Second row:* Harriette Otwell, Louise Palmer, Elizabeth Perkins, Jereldine Raitt, Phyllis Riley, Mary Roach, Frances Scott, Marjorie Schmedemann, Dorothy Selfridge, Patricia Shoemaker, Virginia Lee Shrake, Geraldine Stoskopf, Thelma Stous. *Bottom row:* Frances Stover, Jo Ann Stroup, Mary Lou Tutt, Jacqueline Vaughan, Jean Vogt, Diane Wahl, Barbara Williamson, Gloria Witt, Norva Jeanne Wolfe, Norma Wurster.

CHI OMEGA—*Top row:* Mrs. P. J. Groody, Elinor Alefs, Jan Backus, Joan Beggs, Jean Bell, Barbara Berger, Mary Ann Brown, Marilyn Burchfiel, Dorothy Busby, Alice Chandler. *Fourth row:* Jeannette Doran, Marguerite Fitch, Joanne Frudden, Barbara Gaines, Winifred Gilek, Meredythe Hall, Mary Henson, Jean Howell, Joan Jennings, Mary Esther Jinkins. *Third row:* Jane Johnson, Phyllis Johnson, Barbara King, Betty King, Helen Lay, Sue Ann Long, Marcia McCue, Mary McGowan, Teresa Mees, Barbara Miller. *Second row:* Peggy Moore, Cynthia Morrish, Rosalee O'Haver, Terrell Orr, LaVon Palmer, Marjorie Raymond, Mary Alice Riley, Diane Robison, Donna Lou Savage, Jean Smith. *Bottom row:* Jo Ellen Stark, Wilma Straight, Shirley Taff, Marcia Throckmorton, Milruth Unruh, Ruth Westvold, Jane Willard.

CHI OMEGA

One hundred four chapters
Founded 1895 at Fayetteville, Ark.
Kappa Alpha Chapter established 1915
Pres. 1st semester: Jane Willard
Pres. 2nd semester: Leigh Straight

The Chi O's:

Claim they are untarnished by the baser things of life . . .

Refuse to let their pledges go steady . . .

Are proud of their winning Homecoming decorations . . .

Have members in Mortar Board, Who's Who, Prix, Student Council and Purple Pepsters . . .

Think beauty is more important than brains . . .

Have a corner on—18th and Laramie . . .

Hold a formal at every opportunity . . .

MAKE THE GRADE by consulting the Young Lady's Handbook before every date.

THE CHI OMEGA HOUSE IS LOCATED AT 1803 LARAMIE

CLOVIA—*Top row:* Mrs. George Farmer, Virginia Armstrong, Vivian Armstrong, Lois Billington, Mildred Bitts, Betty Butler, Mary Byler, Betty Byerly. *Third row:* Kathleen Carey, Sarah Cook, Helen Cool, Irene Cooper, Geraldine Cooper, Ruby Dickey, Evelyn Erickson, Roberta Heyn. *Second row:* Edna Hartman, Mary Margaret Hibbs, Doris Hopkins, Ruth Kelling, Jessie Kline, Barbara McCoid, Mary McCoy, Vesta Miller, Elizabeth Mayall. *Front row:* Mary Margaret Noble, Helen Stricklin, Betty Warren, Jeanne Warren.

Two chapters
Founded 1931 at Kansas State
Alpha Chapter established 1931
Pres. 1st semester: Betty Byerly
Pres. 2nd semester: Barbara McCoid

CLOVIA

THE CLOVIAS MAKE THEIR HOME AT 303 N. 16th STREET

The Clovia's:

Dim their lights for the Farm House boys . . .

Are proud of their attendant to the Royal Purple beauty queen . . .

Have members in Collegiate 4-H and church organizations . . .

Will make good wives and homemakers . . .

Are inspired by 4-H ideals . . .

Throw a Founder's Day banquet in the fall . . .

MAKE THE GRADE by staying healthy on their own cooking.

DELTA DELTA DELTA

The Tri Delts:

Collect trash on their front lawn . . .

Are quite proud of their string of campus presidents . . .

Have members in Mortar Board, Who's Who, Prix, Mu Phi Epsilon and Theta Sigma Phi . . .

Eat more lemons than chocolates . . .

Can fight their way out of any situation with their little daggers . . .

Always make a hit with their spring formal . . .

MAKE THE GRADE by locking their pledges in their rooms at night.

THE DELTA DELTA DELTAS DWELL AT 1834 LARAMIE

Ninety-five chapters
Founded 1888 at Boston Univ.
Theta Iota Chapter established 1915
President: Mary Alice Wolf

DELTA DELTA DELTA—*Top row:* Mrs. Cecile Schafer, Jean Antenen, Anne Bideau, Rolla Blood, Virginia Bross, Jacquelin Buehler, Barbara Clark, Carol Cunningham, Margery Dunne, Edwina Frick. *Fourth row:* Barbara Garver, Jerry Gatz, Jean Greenough, Phyllis Greenough, Georgi Gress, Jean Hagans, June Hagen, Barbara Hanna, Jo Ann Hansen, Carolyn Hinds. *Third row:* Arvilla Johnson, Corrine Jones, Margaret Jones, Betty Krehbiel, Dora Lamer, Patricia Laughlin, Belva Lawson, Monita McNeil, Nannette Martin, Nancy Matlack. *Second row:* Betty Meade, Patricia Moll, Mary Mustard, Dorothy Paramore, Margaret Paramore, Judith Peck, Sallie Peterson, Donna Reid, Margaret Reinhardt, Betty Rich. *Bottom row:* Shirley Sarver, Barbara Selders, Marian Skaggs, Jocelyn Swartz, Ann Ulrickson, Marlys Waln, Molly Weathers, Betty Williams, Mary Alice Wolf.

THE KAPPA DELTA HOUSE IS LOCATED AT 1716 FAIRCHILD

The Kappa Delts:

Won second place with their Homecoming decorations . . .

Are proud of their national philanthropy for crippled children . . .

Have members in Alpha Delta Theta, A Cappella Choir, K-State Players and Frog Club . . .

Know they are safe, living where they do . . .

Never go anywhere without mad money . . .

Keep in the social swing with their Emerald Ball . . .

MAKE THE GRADE by necking only in approved places.

KAPPA DELTA

Seventy-three chapters
Founded 1897 at Farmville, Va.
Sigma Gamma Chapter established 1920
Pres. 1st semester: Arlene Ableson
Pres. 2nd semester: Anne Dean

KAPPA DELTA—*Top row:* Mrs. Myra Lyons, Arlene Ableson, Madelyn Ableson, Esther Acker, Barbara Baker, Bernice Benson, Dorothy Bruce, Betty Coady, Joan Craft. *Third row:* Antoinette Darby, Anne Dean, Betty Donley, Alleta Ecord, Norma Jean Evans, Betty Haley, Carol Hurtig, Carol Illsley, Phyllis Jones. *Second row:* Adan Kinsey, Sharisla Krumrey, Barbara Lewis, Louise Lynn, Norma Melcher, Barbara Miller, Helen Morton, Jane O'Rourke, Sue Quinn. *Bottom row:* Lila Rogers, Annabel Samuelson, Barbara Smith, Mary Lou Thuma, Mary Totten, Gloria Tuttle, Norma Van Dorn, Joanne Weaver, Virginia Wingett.

KAPPA KAPPA GAMMA—*Top row:* Mrs. Eura Harding, Betsy Baker, Jo Ann Barr, Phyllis Barton, Doris Bondank, Barbara Brass, Nadine Breed, Elizabeth Broberg, Alice Jo Burke, Sue Cather, Mary Frances Cooney, Darlene Conrad. *Fourth row:* Helen Cortelyou, Patsy Davis, Sally Denton, Betsy Eggen, Barbara Englehardt, Marilyn Evans, Amy Lou Fearl, Jane Fenton, Nancy Frazer, Nancy Frey, Virginia Gingrich, Susie Green. *Third row:* Jane Halbower, Mary Lou Harwood, Mary Helm, Shirley Hill, Jo Harriett Hofsess, Norma Holleicke, Frances Jewett, Mary Lou Johnson, Phyllis Lou Johnson, Shirley Johnson, Gwyn Kimbell, Dorothy Kissick. *Second row:* Susan Lovell, Jean Major, Marjorie Marchbank, Olive Moehring, Lu Ann Moore, Eleanor Morgan, Jo Anne Murray, Pat Nelson, Betty Peckham, Katie Pickering, Marilyn Phillips, Mary Regan, Jean Rugan, Sally Sanderson. *Bottom row:* Maxine Schmitt, Nanette Soper, Elizabeth Ann Thackrey, Donna Tipton, Barbara Vest, Pat Wann, Patty Sue Warnick, Mary Ellen Whitney.

Eighty-two chapters
Founded 1870 at Monmouth, Ill.
Gamma Alpha Chapter established 1916
Pres. 1st semester: Phyllis Johnson
Pres. 2nd semester: Shirley Hill

KAPPA KAPPA GAMMA

The Kappas:

Didn't bother to return their Royal Purple questionnaire . . .

Are bursting with pride at finally winning the scholarship cup from the Pi Phi's . . .

Have members in Mortar Board, Who's Who, Prix and Phi Kappa Phi . . .

Go in for the Hollywood premiere effect with a battery of flashing spotlights . . .

MAKE THE GRADE by forgetting to pull their shades at night . . .

THE KAPPA KAPPA GAMMAS LIVE AT 517 N. DELAWARE

THE PI BETA PHI HOUSE IS LOCATED AT 505 DENISON

PI BETA PHI

The Pi Phi's:

Were crushed at the loss of the scholarship cup . . .

Are proud of their attendants to Homecoming queen and military ball queen . . .

Have members in Omicron Nu, Prix, Phi Alpha Mu, Theta Sigma Phi and Phi Kappa Phi . . .

Must have a mighty good cook, judging from the shape of things . . .

Felt exotic with a south sea island party in the fall . . .

MAKE THE GRADE by outflanking their neighbors at every opportunity.

Ninety-three chapters
Founded 1867 at Monmouth, Ill.
Kansas Beta Chapter established 1915
Pres. 1st semester: Nadine Smith
Pres. 2nd semester: Lillian Hansen

PI BETA PHI—*Top row:* Mrs. R. W. Torrey, Patricia Adams, Diane Alexander, Connie Armitage, Shirley Barham, Nancy Barnard, Carol Bates, Carol Blecha, Joanne Brewer, Carol Campbell, Cecile Cary, Leta Jean Christie, Jacque Compton. *Fourth row:* Dorothy Elmore, Barbara Flora, Lois Gillan, June Graff, Mary Jo Griffith, Emma June Guthrie, Barbara Hamilton, Lillian Hansen, Jeannette Hargis, Betty Hinkhouse, Elaine Howenstine, Norma Huddleston, Patty Johnson. *Third row:* Nancy Keel, Barbara King, Shirley King, Janet Kistler, Charlotte Laing, Ann McMillen, Catherine Merrill, Barbara Mohri, Marilyn Groff, Nancy Munger, Norma Lou Myers, Mary Lou Neeley, Joline Nelson. *Second row:* Joan Newcomer, Shirley Lou Nichols, Dorothy O'Donnell, Joanne Orr, Mona Peterson, Maryellen Phillips, Evelyn Platner, Polly Pratt, Jean Ptacek, Patricia Pugh, Ann Roehl, Anne Russell, Joan Ryan. *Bottom row:* Nancy Schoonover, Marian Sears, Nadine Smith, Athelia Sweet, Betsy Stienstra, Mary Lou Van Blarcum, Marilyn Weisbender, Helen Wilkie, Betty Sue Wilson, Gwen Wilson, Mary Fran Zink.

FRATERNITY AND SORORITY PLEDGES JOIN FORCES

INTERFRATERNITY Pledge Council is composed of one representative from the pledge class of each fraternity and sorority.

Officers this year were Bill Keller, Phi Delta Theta, president; Wendell Parks, Delta Tau Delta, vice president; and Dorothy Kissick, Kappa Kappa Gamma, secretary.

Miss Golda Crawford is faculty sponsor of the group.

The 28 members managed the annual pledge "Tag and Drag" dance. They also supervised the campaign and election of the pledge king and queen. Phyllis Riley, Alpha Xi Delta, was crowned queen and Don Bray, Beta Theta Pi, was chosen king of the dance.

Projects the pledge council has undertaken include selling tickets for the Dick Haughton modern music concert, buying equipment for the temporary student union and decorating for the student council all-college Christmas party.

INTERFRATERNITY PLEDGE COUNCIL—*Top row:* Maurice Anders, Alpha Kappa Lambda; Mildred Bitts, Clovia; Virginia Bross, Delta Delta Delta; Jocelyn Butcher, Alpha Chi Omega; Courtney Clark, Sigma Nu; Wilbur Cole, Tau Kappa Epsilon; Tom Crispell, Kappa Sigma. *Third row:* Dorothy Elmore, Pi Beta Phi; Barbara Ferron, Alpha Delta Pi; Burton Gordon, Theta Xi; Dan Huston, Sigma Alpha Epsilon; Joan Jennings, Chi Omega; Bill Keller, Phi Delta Theta; Dorothy Kissick, Kappa Kappa Gamma. *Second row:* Wilbur Letourneau, Phi Kappa; Lewis Markley, Pi Kappa Alpha; Maurice Mitchell, Alpha Gamma Rho; Dean Nunn, Beta Theta Pi; Wendell Parks, Delta Tau Delta; Allan Snyder, Sigma Phi Epsilon; Clifford Spangler, Acacia. *Bottom row:* Edward Speer, Farmhouse; Frances Stover, Alpha Xi Delta; Maurice Stuewe, Chi Sigma; Tracy Thomas, Lambda Chi Alpha; Tom Updegrove, Alpha Tau Omega; Virginia Wingett, Kappa Delta; Gordon Young, Delta Sigma Phi.

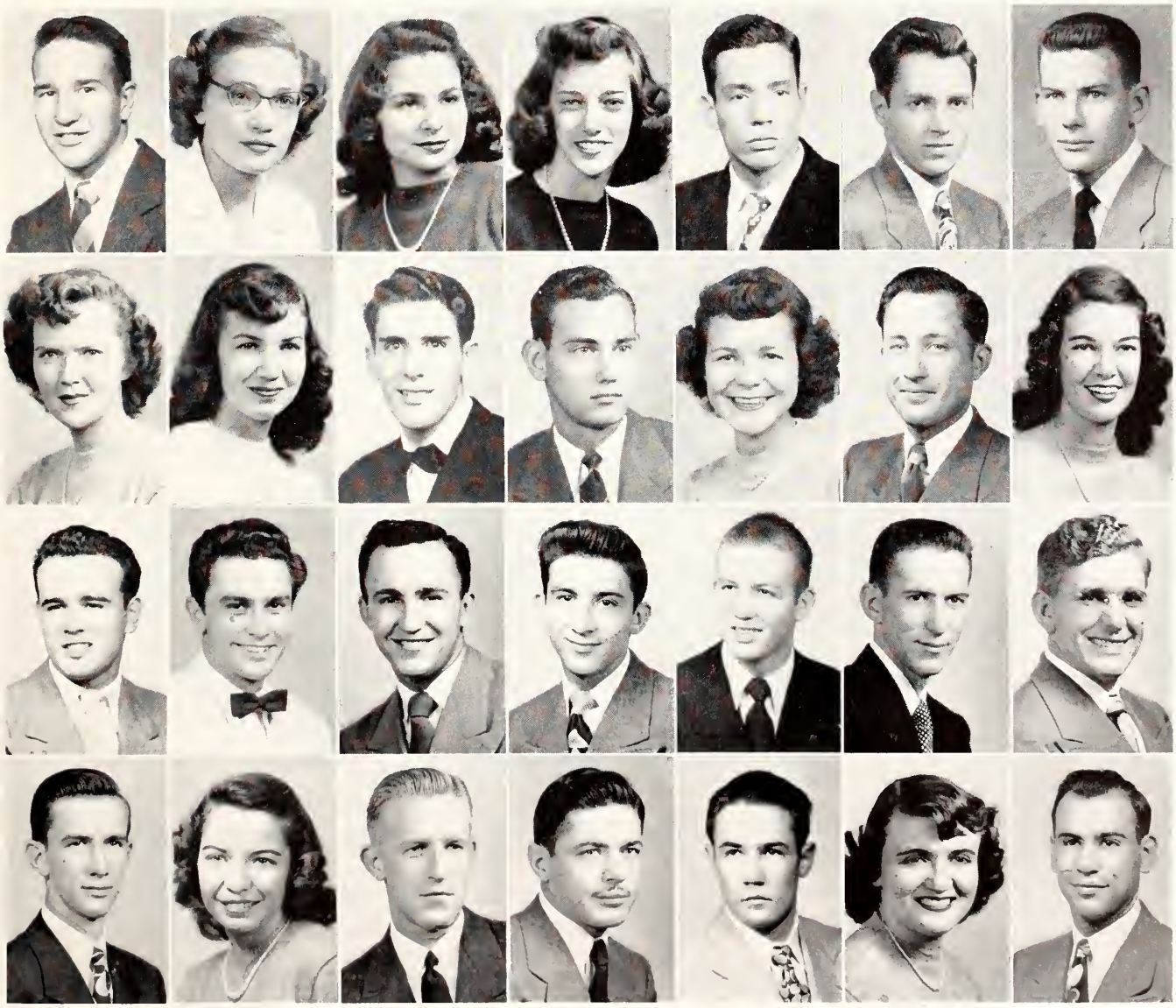

ACACIA'S LIVE AT 340 NORTH SIXTEENTH

The Acacia's:

Know they will always have the upper hand in the Masons Club . . .

Have members in Sigma Tau, Alpha Phi Omega, UNESCO, Wampus Cats and Steel Ring . . .

Got their man elected president of the senior class . . .

Will still be looking forward to their new house in 1960 . . .

Claim they have more parties than anyone else . . .

ECONOMIZE by forgetting to take money with them on dates . . .

ACACIA

Thirty-one chapters
Founded 1904 at Michigan Univ.
Kansas State Chapter established 1913
Pres. 1st semester: Earl Beaver
Pres. 2nd semester: Kyle Moran

ACACIA—*Top row:* Mrs. Ella Lyles, Dean Akins, Richard Alexander, Rex Archer, Gerald Auerback, Keith Bailey, Earl Beaver, Orion Beaver, Jay Dee Bolen, Fred Borck, David Church, Milton Clemens, Dwaine Clark. *Fourth row:* Irwin Collinge, David Crase, Paul Curry, Philip Depuy, Keith Duckers, Neville Dunnan, Eugene Edwards, William Ellermeir, Leon Everhart, Richard Farris, Donald Ford, Bruce Garnand, Robert Grandle. *Third row:* Charles Hall, John Hart, Ernest Holmes, Keith Homler, Allen Honeyman, Clark Jeffery, Al Jett, Glenn Jones, John Jordan, Robert Kysar, Richard Loucks, Dean Lovendahl, Kyle Moran. *Second row:* Joe Morgan, James Mussett, William Neal, Dallas Nelson, Willard Obley, Gene Pinan, David Prickett, George Robinson, Gale Roush, Keith Sanders, Maynard Selan, Wendell Simonton, Charles Smith. *Bottom row:* Clifford Spangler, John Stohr, William Sturdevant, Bill Thornburrow, Everett Waudby, Donald Wempe, Albert Wesley, Henry Wilson, Howard Wood, J. N. Wright, David Wylie.

The AGR's:

Are proud of the part they played in the Little American Royal and Ag Barnwarmer . . .

Lay claim to the title as the best judges of pulchritude, animal or otherwise, on the campus . . .

Have members in Alpha Zeta, Wampus Cats, Collegiate 4-H, Alpha Mu, UNESCO and Student Council . .

Come to school in the fall loaded with wheat money in their new cars . . .

ECONOMIZE by collecting old beer bottles to finance spring weekends . . .

THE ALPHA GAMMA RHO HOUSE IS LOCATED AT 421 NORTH 16TH

Thirty chapters
Founded 1908 at Indianapolis, Ind.
Alpha Zeta Chapter established 1927
President: Jim Kirkeminde

ALPHA GAMMA RHO

ALPHA GAMMA RHO—*Top row:* Mrs. Olive Kipfer, John Barnes, Don Brown, William Brown, Harold Callahan, Richard Chase, Samuel Claar, Gene Crackel, Ralph Crow, Joseph Curry, Philip Dade, Paul Doby, Boyce Dougherty. *Fourth row:* Ray Doyen, William Edwards, Tom Evans, Marvin Fansher, William Fetter, Bryan Gates, Douglas George, Dennis Goetsch, Harold Gentry, Dean Haddock, Richard Hanson, Glen Harbert, Samuel Harris. *Third row:* Richard Heise, Hazen Hess, Jack Hofmann, Herbert Hoskins, Edwin Kay, Glenn Keast, Tom Keigwin, James Kirkeminde, Richard Kirkeminde, Theodore Klaassen, George Kocher, Virgil Lair, Donald Lawrence. *Second row:* Thomas Linville, Dean McCallum, Lawrence McCarty, Elton McCormick, Maurice Mitchell, Billy Mitchelson, Elmer Pelton, John Petford, Glenn Rea, Ned Rokey, Dan Russell, Jack Savage, Duane Schirmer. *Bottom row:* Kenneth Scott, Lyle Snider, Robert Sterling, Robert Strickler, Wallace Terrill, Robert Warren, Richard Winger, Warren Woerz, James Wood, Ralph Utermoehlen.

413 NORTH SEVENTEENTH IS HOME FOR THE AKL'S

The AKL's:

Are proud of their football-playing president . . .

Have members in Sigma Tau, Eta Kappa Nu, Pi Tau Sigma, Steel Ring, SPC and K-Fraternity . . .

Placed a man in this year's F.M.O.C. contest . . .

Claim to be musically minded with their barbershop quartet and private dance band . . .

Held their first Barbary Coast party this year . . .

ECONOMIZE by hiding menus from their dates.

Ten chapters
Founded 1914 at California Univ.
Iota Chapter established 1930
President: George Smith

ALPHA KAPPA LAMBDA

ALPHA KAPPA LAMBDA—*Top row:* Mrs. Ethel Leinhardt, Henry Adams, Maurice Anders, Robert Bauer, Glenn Bergmann, Harold Brown, Bruce Buehler, Fredrick Butcher, Bob Chapin, James Clark, Herbert Combs. *Fourth row:* Harold Eagleton, John Elam, Norman Ernest, Alan Fryer, William Goodbar, Carroll Hamon, James Hendricks, George Henrichs, Richard Johnson, Carl Kish, John Kohn. *Third row:* Howard Kordes, Norman Krey, Wayne Lander, Stanley Lindgren, John McBride, Jerry McCoy, Donald McCracken, Ralph McCurdy, Joseph Maloney, Wayne Markel, Dale Meyers. *Second row:* Jack Moody, Frank Moots, Dale Olson, Clyde Parsons, William Philips, Donald Ploger, Ray Rodick, James Shields, George Smith, David Smoot, Donald Stafford. *Bottom row:* Robert Stark, Fredrick Tate, Warren Toburen, Page Twiss, Edward Vargon, Terry Walter, Kenneth Whitney, Galen Wiggens, William Wilson, Robert Wissing, Key Wortman.

ALPHA TAU OMEGA—*Top row:* Mrs. Fred Coulson, Don Anderson, Herbert Asher, Kenneth Bell, Robert Bensing, Robert Berndt, George Bishop, Virgil Bodine, Dale Bohenblust, Jack Brown, Eugene Bruner, Joseph Byers. *Fourth row:* Gene Clark, Crawford Clark, King Cole, Paul Degenhardt, Richard Dobson, Henry Filson, James Filson, Ralph Fuhrken, Eugene Fuller, Harold Gwin, Roy Gwin, Robert Hahn. *Third row:* Donald Harter, George Holloway, William Hoppes, Donald Hornbaker, Guy Jolliff, Bruce Karns, Keith Kehmeier, Paul Kelly, Arthur King, Lawrence King, Henry Kite, Alphia Knapp. *Second row:* Norman Knapp, Richard Krizman, Harold Lukens, Arthur March, Paul Marti, Vernon Minor, John Money, Donald McKee, Homer Page, Wilfrid Raemer, Joseph Sauder, James Shriver. *Bottom row:* Philip Sherlock, Kent Slyhoff, Ronald Stinson, Ralph Tidwell, Malcom Tornquist, Thomas Updegrove, James Waters, John Watson, Richard Wedge, Alton Wilson, Standford Wise, J. B. Wohlberg.

ALPHA TAU OMEGA

One hundred two chapters
Founded 1865 at Richmond, Virginia
Delta Theta Chapter established 1920
Pres. 1st semester: J. B. Wohlberg
Pres. 2nd semester: Kenneth Bell

The ATO's:

Cleaned up in the F.M.O.C. elections this year with the Swedish Cassanova as their standard bearer . . .

Have members in Blue Key, Who's Who, Alpha Zeta, Alpha Phi Omega and Sigma Gamma Epsilon . . .

Like to think they are country gentlemen with their rural route address . . .

Steal a line from the Sigma Nu's with their White Tea Rose formal in the spring . . .

ECONOMIZE by wearing old clothes to get sympathy.

THE ATO CHAPTER HOUSE IS AT 1730 CLAFLIN ROAD

BETA THETA PI—*Top row:* Mrs. J. W. Whipple, Willis Adams, William Amstein, Bill Ayers, Terry Ayers, John Bachman, William Baetz, Robert Bartels, Robert Batt, Clifford Batten, Jack Bell, Robert Bisagno, William Bond, Joseph Brady. *Sixth row:* Don Bray, William Brownlee, Stanley Burchfiel, John Busenbark, Don Buster, William Cannon, Glenn Channell, Clinton Chapin, Harris Clark, Joseph Cleavinger, Alan Cobb, Robert Cowdery, James Day, Jack Dunne. *Fifth row:* George Dutcher, William Eidson, John Elmore, Wayne Engelhardt, Wayne Finholt, Russell Frey, Earl Gatz, John Gatz, Willard Geiger, Howard Gillespie, Norville Gish, Elton Green, Blair Hackney, Richard Hackney. *Fourth row:* Dale Harkins, Richard Harman, Richard Hartwell, Ward Haylett, Louis Hayes, Joe Henderson, Gordon Herr, James Hoover, Norman Jones, Allan Keeth, Ross Laybourn, Ronald Linscheid, Gene Lovett, Jim McFarland. *Third row:* Harry McGrath, Paul Marshall, Charles Miller, Edward Morgan, Glenn Munger, Michael Myers, Richard Nichols, Dean Nunn, Louis Otto, Manford Peck, Edward Pence, Richard Petro, Fred Pierce, Wendell Pollock. *Second row:* Ernest Ptacek, Michael Ptacek, Burton Randle, John Riddel, William Santoro, Winston Schmidt, Mert Schwensen, Charles Seldon, Donald Setter, Neill Smiley, Richard Stryker, Donald Tarver, Kent Thompson, Richard Templeton. *Bottom row:* George Timmons, Dan Upson, Glenn Utt, Charles Walker, Trevor Watson, Paul Weigel, Howard Wilson, Tom Wilson, Bill Winget.

BETA THETA PI

Ninety-six chapters
Founded 1839 at Miami University
Gamma Epsilon Chapter established 1914
Pres. 1st semester: William Cannon
Pres. 2nd semester: Dale Harkins

BETA'S LIVE AT 500 SUNSET

The Beta's:
Pass the loving cup around at every opportunity . . .
Have members in Blue Key, Who's Who, Alpha Zeta, Sigma Delta Chi, Sigma Tau and Alpha Mu . . .
Think nobody can play basketball like their boy Rick . . .
Holler "We wear the diamond, diamond" at the turn of a zircon . . .
ECONOMIZE by charging the highest rates on the campus.

The Chi Sigma's:

Are still petitioning Sigma Chi . . .

Have grown from seven founders in 1947 to forty-five members this year . . .

Indulged in "Southern Comfort" in Y Orpheum this year . . .

Have members in Sigma Tau, Steel Ring, Alpha Mu, Alpha Phi Omega, Eta Kappa Nu, K-State Players and K-Fraternity . . .

Held their share of parties despite lack of a house . . . ECONOMIZE by darning their own socks.

CHI SIGMAS DO A LITTLE STRATEGY PLANNING

Petitioning for Sigma Chi charter
Established at Kansas State 1947
Pres. 1st semester: John Cain
Pres. 2nd semester: James Gough

CHI SIGMA

CHI SIGMA—*Top row:* Walter Bell, Robert Bigler, Frank Bradley, John Cain, Jr., Daniel Cark, Bruce Craig, Clinton Davis, Carl Dethloff, Ben Donovan, Theodore Farmer. *Third row:* James Gough, James Holman, Robert House, Byron Jacobson, Wayne McElwee, David Nichols, Harmon Orsborn, Lloyd Orsborn, Jack Perine, Warren Seiffe. *Second row:* Jack Semon, Norbert Sidorowicz, Ralph Small, Glenn Smith, Randall Stevens, Paul Strohm, Maurice Stuewe, Robert Taylor, Gordon Tempero, Ray Throckmorton. *Bottom row:* Samuel Wallick, Ernest Weill, Kenneth Wright, Richard Yemm, William Yemm.

THE DELT CHAPTER HOUSE IS LOCATED AT 1221 FREMONT

DELTA TAU DELTA

Eighty chapters
Founded 1859 at Bethany College, W. Va.
Gamma Chi Chapter established 1919
Pres. 1st semester: James Davis
Pres. 2nd semester: Kenneth Sellers

The Delt's:

Think they are exclusive with their parkside residence Always come up with a mechanical masterpiece for Homecoming decorations . . .

Have members in Student Council, Sigma Tau, Blue Key, Who's Who and Steel Ring . . .

Were more surprised than anyone else when they finished third in fraternity scholarship . . .

Wield the big stick in the engineering school . . .

ECONOMIZE by siphoning gas from neighborhood cars to save on bus fares.

DELTA TAU DELTA—*Top row:* Mrs. Brickhouse Wilson, Don Allen, Dale Anderson, Stanley Aufdemberge, Fred Barrett, Noel Benson, Lyle Boley, Boyd Boner, Bill Bradley, Robert Bradley, Charles Braunagle, William Brookover, Ward Copening, Donald Cossman. *Fourth row:* Fred Cossman, Horace Crow, James Davis, Don Dunn, John Epperson, Jack Erwin, Henry Fager, Robert Feldner, Robert Fletcher, Jacob Fortenberry, William Garrett, George Gerner, John Gibson, Carl Grieshaber. *Third row:* William Grittman, William Hale, Peter Hampton, Howard Hoffman, Jay Honeywell, Richard Johnson, David Keith, Ward Keller, David Kays, James Linger, Charles Long, Robert Long, James McCausland, Willis Mack. *Second row:* Richard Martin, Tom Massey, Donald Matlack, Richard Merriman, Harold Milner, Kenneth Morrison, Richard Morse, Robert Oberhelman, Walter Orloff, Wendel Parks, Rollin Parr, Jay Rexroad, Sidney Rieb, John Scherer. *Bottom row:* Wilber Schleifer, Richard Schmitz, Ernest Sellers, Kenneth Sellers, Richard Sheets, William Sherman, Raymond Smith, Robert Streeter, Charles Vaughan, David Ward, Ramon Wood.

DELTA SIGMA PHI—*Top row:* Mrs. Cloe Steele, Robert Allison, Charles Averill, Ross Bair, Homer Baker, Charles Ballard, Gailand Bartlett, William Bisbee, Bowan Brady, Richard Caffrey. *Fourth row:* Charles Carathers, Philip Coutler, Don Dannelley, Karl Fechner, Robert Finley, Kenneth Hartung, George Hoferer, Phillip Hurd, Arlie Jackson, Paul Johnson. *Third row:* Harold Jones, Glenn Kenton, Robert Keener, Rex Kruse, Don Look, Loran Loy, Howard McCune, Melville Marnix, Onid Mason, Robert Moore. *Second row:* Carl Morgan, Forrest Musson, Edward Murray, Don Pepoon, Joe Pohlman, Jack Ranck, Robert Redmond, Warren Rexroad, James Robb, Ray Sampson. *Bottom row:* Donald Sheats, Don Strong, John Thatcher, Charles Thomson, Raymond Van Pelt, Kenneth Walker, Ivan Welty, Francis Wolters, Russell Youmans, Gordon Young.

DELTA SIGMA PHI

Sixty-two chapters
Founded 1899 at City College of N. Y.
Alpha Upsilon Chapter established 1925
Reactivated at Kansas State 1947
President: Forrest Musson

The Delta Sig's:

Boast a mayor in their midst . . .

Built up their membership to half a hundred this year after reactivating their chapter in 1947 . . .

Have members in K-Fraternity, Phi Kappa Phi, K-State Players, A Cappella Choir and Pi Epsilon Pi . . .

Claim the healthiest farm boy in the nation as a member . . .

Held an Apache party, a sailor's ball and a spring formal this year . . .

ECONOMIZE by turning off their king-size neon sign on week nights.

DELTA SIGMA PHI MEMBERS LIVE AT 1642 FAIRCHILD

FARM HOUSE—*Top row:* Mrs. E. L. Taylor, John Aiken, Harry Ainslie, Byron Albers, Bennie Bird, Quentin Carnahan, Norman Collins, Melvin Cotner, Lester Crandall, Harold Dalbom. *Fourth row:* Clinton Davies, Max Deets, James Esslinger, Stanley Fansher, Fred Germann, Dale Gillan, Charles Glenn, Donald Hopkins, Merle Howes, George Krause. *Third row:* Howard Lindholm, Edward McGinness, Robert Mason, John Means, Thomas Means, Aurel Montgomery, Max Oltjen, Frank Overley, Will Parker, Don Plagge. *Second row:* Harold Ramsey, Charles Reese, Dean Reese, Dean Schowengerdt, Garrett Seaton, Larry Sedman, Don Shoup, Will Smies, Ed Speer, Robert Stoltenberg. *Bottom row:* Eugene Swenson, Richard Thuma, Dale Watson, John Wilk, Roger Wilk, Lloyd Wiseman.

FARM HOUSE

Nine chapters
Founded 1905 at Missouri Univ.
Kansas Chapter established 1921
Pres. 1st semester: Stan Fansher
Pres. 2nd semester: Harold Dalbom

FARM HOUSE MEN LIVE AT 1409 FAIRCHILD

Farm House Men:

All try to make a "B" average . . .

Know just what to expect on their quizzes because they have the most extensive and up-to-date file system on the hill . . .

Have members in Alpha Zeta, Blue Key, Who's Who, Collegiate 4-H and YMCA . . .

Keep firm controlling hand on most ag school activities . . .

Took a vacation in Colorado this year and helped install a Farm House chapter while there . . .

ECONOMIZE by using tractor gas in their cars.

KAPPA ALPHA PSI

The K.A.P.'s:

Are the only colored fraternity on the campus . . .

Increased membership to a new high this year . . .

Have members in SPC, Phi Lambda Upsilon, UNESCO, A.I.E.E. and Civil Rights committee . . .

Help high school boys get off to a good start with a youth program called the Guide Right Movement . . .

Welcomed home alumni at annual homecoming party. Have other Kansas chapters at K. U. and Washburn . . .

Held their own in college intramural competition while playing a regulation basketball schedule on the side . . .

ECONOMIZE by detouring around their upper lips to save on razor blades.

KAPPA'S MEET REGULARLY IN VARIOUS ROOMS ON THE CAMPUS.

Seventy-eight chapters.
Founded 1911 at Indiana University.
Beta Psi Chapter established 1947.
President: David Warren

KAPPA ALPHA PSI—*Top row:* Kermit Adams, James Alexander, Leslie Billingsley, William Bowman, Thomas Butler, Johnnie Caldwell, Herbert Cates, James Crockett, Easter Ray Elliot. *Third row:* Hoyt Givens, Leonard Goodloe, Donald Harris, Ronald Harris, Ira Hutchinson, Donald Jackson, Nathan Johnson, Samuel Jolly, Russell Jones. *Second row:* Wallace Kidd, Jimmie King, Frank Levell, James Motin, Alfonso Reynolds, Frederick Russell, Arthur Saunders, Victor Talbot, Robert Thompson. *Bottom row:* Robert Turner, Alvin Walton, David Warren, Hartzell Whyte, James Wilcox, Scott Wilson, Virgil Work, James Wrenn, Rudolph Wyatt.

1221 THURSTON IS HOME FOR KAPPA SIGMA MEMBERS

One hundred seventeen chapters
Founded 1869 at Virginia Univ.
Gamma Chi Chapter established 1919
Pres. 1st semester: Dick Holmes
Pres. 2nd semester: Bob Newton

KAPPA SIGMA

The Kappa Sig's:

Had the only private ice rink on the hill this winter . . .

Have members in Blue Key, Sigma Tau, K-Fraternity, Eta Kappa Nu, Who's Who, and Phi Kappa Phi . . .

Live as close to the campus and the President as they can possibly get . . .

Never bother to pull their shades when the girls from Van Zile saunter past . . .

Are fully recovered from their Red Dog Inn party for a change this year . . .

ECONOMIZE by starving pledges.

KAPPA SIGMA—*Top row:* Mrs. Milo R. Whipple, Gary Anderson, Darwin Asper, Pratt Barndollar, Bill Barnes, Warren Bays, William Beck, Richard Brown, Jr., Forrest Campbell, Rollin Casement, Charles Cloud, Jr., John Collins, John Cooper, Raymond Costello. *Fifth row:* Arthur Cotts, Thomas Crispell, John Crump, Vernon Dalton, Charles Daneke, David Davenport, John Dean, Jack Dunn, Calvin Elder, Elmer Fatzer, Max Feaster, Bobby Fiser, Vernon Fitch, Donald Frazier. *Fourth row:* Allen Guffey, John Hall, George Hampton, Stanley Hanson, Robert Hertel, Richard Holmes, Jim Hunter, Vince Hunter, Jerome Jackson, William Kerby, Francis Knappenberger, Charles Knouse, Donald Larson, James Lewis. *Third row:* Eugene Lyman, Paul Lyman, Richard McDonald, Lew Marshall, Hobart May, Bertrand Milliard, Ralph Moll, Dayton Molzen, Charles Moore, John Murphy, Bob Newton, Talton Pace, Russell Patten, Charles Patucek, Jr. *Second row:* Robert Ratts, Loren Riley, Gustavo Rosania, William Schenk, Ralph Schreiber, Michael Slattery, Howard Smethers, Cole Smith, Robert Snyder, Kay Steinkerchner, Richard Stockman, Howard Stone, John Stubbs, William Teate. *Bottom row:* Max Tooley, Robert Uhl, Ralph Vollbracht, Matthew Walters, Bill Watson, Vincent Wells, Lyman Welter, Bill Willis.

LAMBDA CHI ALPHA—*Top row:* Barry Barker, Harold Bertschinger, Pearl Breon, Harold Burris, Benjamin Campbell, Bernard Carlson, Jackson Chapman, Vincent Chinberg, Arch Cousins, Lawrence Crow, Richard Crow. *Fourth row:* Richard DeFord, Coleman Downing, Bruce Dunlap, Arold Eulert, John Flanders, James Fox, Louis George, Gerald Gutzman, Robert Gutzman, Delmar Hampl, Eldon Hampl. *Third row:* Robert Hemphill, Rolland Hilgendorf, Robert Junkins, Donald Kiper, Lewis Larson, George Lawrence, Marvin Lundquist, Marvin McCormick, Walter McKee, Elliot Morse, George Pratt. *Second row:* Clarence Priddy, Derald Raines, Ray Rose, Ernest Shull, Warren Stadalman, Paul Taylor, Marion Thomas, Warren Trock, Leland Turner, John Walklet, Richard Walter. *Bottom row:* Richard Wamloff, John Watt, Richard Weidenbach, James Wharton, Ralph White, Clayton Wilcox, Bill Wilson.

LAMBDA CHI ALPHA

One hundred thirty chapters
Founded 1909 at Boston College
Gamma Xi established 1924
Reactivated at Kansas State 1948
Pres. 1st semester: Walter McKee
Pres. 2nd semester: Warren Trock

The Lambda Chi's:

Got back into the campus swing this year after reactivating their chapter in May, 1948 . . .

Have members in Wampus Cats, K-State Players, Sigma Tau, Eta Kappa Nu, and YMCA . . .

Really went places in their membership drive with a 500 per cent increase over last year . . .

Are outnumbered by their pledges . . .

Will optimistically display their new house plans at the slightest suggestion . . .

ECONOMIZE by cutting up old garters and wearing them for bow ties.

THE LAMBDA CHI'S PLAN THEIR DREAM HOUSE

THE PHI DELTA THETA CHAPTER HOUSE IS AT 508 SUNSET

PHI DELTA THETA

One hundred ten chapters
Founded 1848 at Miami University
Gamma Chapter established 1921
Pres. 1st semester: James Heaton
Pres. 2nd semester: Jack Connor

The Phi Delt's:

Hope the A D Pi's and Kappa's never move but wish the KKG's would trim their trees . . .

Have members in Blue Key, Student Council, Who's Who, Steel Ring and Alpha Phi Omega . . .

Spend their time beating drums—mostly their own . . .

March with their shields before them and their parties dragging behind . . .

Win Y-Orpheum with monotonous regularity . . .

ECONOMIZE by using their opera glasses at home.

PHI DELTA THETA—*Top row:* Mrs. Helen Miller, Gene Ackerman, Paul Adams, Robert Babson, Robert Bacon, Joseph Benson, Don Bergstrom, Richard Bogue, Rodney Breneman, Harold Broadie, Paul Brown, Robert Bruce, Jack Bruner, Wallace Champeny. *Sixth row:* James Clinger, Richard Clowers, Roger Coad, Frank Colt, William Colver, L. D. Compton, John Conner, Clark Danner, Don Dietrick, Robert Elmer, Neil Erdwien, Marshall Faith, James Fassett, Robert Featherston. *Fifth row:* Robert Flower, Thornton Gehrke, Richard Gorman, Donald Gray, Richard Groff, Lyman Hancock, Robert Hanlon, Richard Hanson, Frank Harris, Loren Haynes, James Heaton, John Hill, Robert Henricks, Robert Holmes. *Fourth row:* Harold Holt, Shelton Howard, Robert Howenstine, John Hudelson, Robert Hudelson, Loren Hudspeth, John Huff, Walter Isaacson, Rodney Keif, William Keller, Marvin Kramer, William Lewis, Robert McCaustland, John McGill. *Third row:* John McKeen, William Mahoney, Fred Merrill, John Meyer, Wayne Mohr, William Moore, Robert Moser, Lowell New, James Newman, Jerrold Norris, George O'Neal, Wendell Pascoe, George Pierce, Robert Pierce. *Second row:* Richard Powers, Leon Randolph, Stewart Rankin, Robert Rea, James Reardon, Kersey Reed, William Reichert, John Roberts, Henri Rondeau, Hal Ross, Norman Sandell, James Sartorius, William Sheppard, Robert Skelton. *Bottom row:* Charles Smith, Charles Steincamp, Ray Steves, Rex Stone, Joe Thornton, Don Torkelson, Keith Tuggle, Dean Van Valkenburgh, Lloyd Walters, William Weaver, Stewart Wilder, Chris Williams, Wendell Williams, Robert Young.

PHI KAPPA—*Back row:* Mrs. Estelle Halstead, Lawrence Andra, Arthur Beat, William Bechmeyer, James Bhear, Don Biggs, Edward Borst, William Borst, Philip Burns, Bernard Callahan, Robert Callahan, Bernard Chaput. *Fourth row:* Lee Desilet, James Dickenson, William Dollard, Edgar Engelken, John Frick, John Fritschen, Leo Fritschen, Emil Gast, Wilbur Gaughan, John Glenn, Charles Goris, Bernard Grosdidier. *Third row:* John Gruber, Richard Hilts, Paul Irvine, Bernard Jilka, Marne Karlin, Peter Kohlrus, Clarence Kongs, Raymond Kramer, Eli Lanoue, Donald Lasnier, Patrick Leonard, Wilbur Letourneau. *Second row:* Robert Liebert, Elvyn Liebl, Norman Luckeroth, Kenneth Mahoney, William Markey, Daniel McCarthy, David Melroy, Harold Niernberger, James Noone, Albert Paluch, John Schnittker, Paul Scully. *Front row:* Paul Shinogle, Thomas Skahan, Jr., Henry Specht, Marion Szatalowicz, Arthur Strathman, Leonard Taylor, Leo Waller, Robert Watson, Charles Wempe, James White, Leo Whitehair.

PHI KAPPA

Twenty-nine chapters
Founded 1889 at Brown University
Iota Chapter established 1921
President: James Dickenson

The Phi Kappa's:

Yell "We want Mahoney" at the first bounce of a basketball . . .

Have members in Alpha Zeta, Wampus Cats, Sigma Tau, Sigma Delta Chi and Scabbard and Blade . . .

Boast almost 100 per cent membership in Newman club . . .

Voted a solid Democratic ticket in November to help elect alumnus Larry Ryan secretary of state for Kansas . . .

Give most of the orders over in the ROTC area . . .

ECONOMIZE by staying away from drug stores and soda fountains.

PHI KAPPAS LIVE AT 1909 ANDERSON

PI K A MEN LIVE AT 331 NORTH SEVENTEENTH

The Pi K A's:

Never let a Saturday pass without a hamburger fry . . .

Thought their boy Garth looked sharp as Cyrano . . .

Have members in Who's Who, K-State Players, Alpha Phi Omega, Sigma Tau and Scabbard and Blade . . .

Add to the surplus of K-State queens by choosing their own dream girl each fall . . .

Always try to outdo the other fellows by having their pictures taken in formal attire . . .

ECONOMIZE by making their own beer in the basement.

PI KAPPA ALPHA

Ninety-five chapters
Founded 1868 at Virginia Univ.
Alpha Omega Chapter established 1913
Pres. 1st semester: Bob Dunlap
Pres. 2nd semester: Paul Kuckelman

PI KAPPA ALPHA—*Top row:* Mrs. Ada Murphy, Val Barnes, Kenneth Barr, Jack Bell, Harold Brandt, Jim Caplinger, Richard Cederberg, Anthony Ceranich, William Christian, Don Cochran, Charles Cope, William Crawford, Joe Dolton. *Fifth row:* John Domeny, Robert Dunlap, Ralph Eaton, Ralph Felix, John Frazier, William Gardiner, James Grimes, Garth Grissom, Robert Hagans, Clinton Hargadine, Robert Hatcher, Edmond Hauber, Richard Hemphill. *Fourth row:* Mark Hulings, Don Iiams, Jack Iiams, Kenneth Iiams, Earl Jarrell, Paul Kuckelman, Merle Lacy, Robert Lind, Wendell Lind, Lewis Markley, Lee Roy McDaris, Robert McGoughey, Harry McLaughlin. *Third row:* Joe McClung, Harold Metz, Jack Miller, Richard Miller, Allen Nelson, Richard Noble, Ronald Nordien, Donald Palmer, Richard Patterson, Dale Paulson, Charles Plumb, Leroy Reynold, Warren Rice. *Second row:* William Rigler, Robert Robbins, Thomas Salyer, James Schuh, Laurence Shockey, Danny Shupp, George Sigsbee, Robert Snyder, Robert Spaeth, Virgil Spiers, William Springer, Jack Stewart, Howard Swanson. *Bottom row:* William Thogmartin, Don Thomas, James Voughn, Keith Venberg, Les Whearty, Clyde Wilder, John Wingfield, Kenneth Wintersheidt, Clayton Wolfe.

SIGMA ALPHA EPSILON—*Top row:* Mrs. Ida Claren, Richard Alexander, Louis Allen, William Allen, Robert Allingham, William Aubel, William Aye, Hugh Bennett, Robert Brewer, Robert Buehler, Robert Campbell, Charles Chandler, James Chandler, Jerome Chandler, William Chandler. *Fifth row:* John Costello, Robert Darling, Bruce Detter, Charles Doryland, Frank Eaton, David Eckleman, Milton Eisenhower, Howard Elmer, Thomas Faulkner, Harry Fielding, Arthur Flannelly, Thomas Flannelly, Jack Foland, Raymond Gebhart, Eugene Geist. *Fourth row:* Charles Gibson, Robert Gillan, James Gretzinger, Richard Griffing, Richard Hall, Richard Harrington, Willis Hart, Stanley Hayes, Keith Hemenway, Harry Hixon, James Hollenback, Bruce Hughes, William Hull, Cleve Humbert, Kenneth Hunt. *Third row:* Dan Huston, Dewey Huston, Harold Johnson, William Johnston, Eugene Kubicki, Robert Larberg, Richard Lindblom, Max Lingafelter, Donald Loe, Doyle Loe, John Logan, Tom Lyons, Robert McKee, Jerry Maloney, Jack Matson. *Second row:* Jack Merryman, Richard Mettle, Dwayne Moore, William Morgan, Robert Muirhead, Paul Mullen, John Myer, Richard Nabours, Richard Neil, William Nicholson, Dan Phillips, Dean Popkins, Robert Ramsey, Robert Reed, Ira Rogers. *Bottom row:* Robert Rumble, William Schovee, Joseph Skinner, Austin Stedham, John Sterns, William Stevenson, Virgil Sunquist, Virgil Tucker, Jerry Vanier, David Ward, James Wesley, Kenyon Whitney, Hervey Wright.

One hundred nineteen chapters
Founded 1856 at Alabama University
Kansas Beta Chapter established 1913
Pres. 1st semester: Kenyon Whitney
Pres. 2nd semester: James Wesley

SIGMA ALPHA EPSILON

THE SAE HOUSE IS LOCATED AT 1856 COLLEGE HEIGHTS

The Sig Alph's:

Were proud to maintain their reputation as party boys by having the state go wet on their founders' day anniversary . . .

Have members in Who's Who, Blue Key, Sigma Tau, K-Fraternity and American Organists Guild . . .

Periodically load up on someone else's trophies . . .

Won the Flush Bowl game and managed to hang on to the trophy this year . . .

ECONOMIZE by controlling Student Council funds.

SIGMA NU—*Top row:* Mrs. Eleanore Mitchell, Dean Arnold, Don Arnold, Kenneth Babbit, William Bachelor, Leland Baird, Alvin Becker, Paul Behrent, Raymond Binford, Charles Briggs, Robert Brown, Eugene Campbell, Courtney Clark, Raymond Conrad. *Fifth row:* Harry Cordes, John Couchman, Donald Davis, James Dieter, David Dodderidge, Roland Doyle, James Farnen, Gael Frank, Leland Franz, Forris Frick, Harry Funke, Duane Gregg, Vaughn Gregg, Raymond Hanna. *Fourth row:* Hal Hawkins, Robert Heckler, Robert Herwig, John Huenefeld, Robert Ives, Robert Kelce, Dayton Kern, Archie Kloxin, Robert Knight, Dwight Kortman, Lloyd Krone, Paul LaCroix, Gerald LeCocq, James McKitterick. *Third row:* Richard Matthew, Jack Moss, William Norris, Frank Norton, Russell O'Harra, Gerald Patrick, Richard Peck, George Peddicord, Jack Pendleton, Frank Plyley, William Porter, James Quinlan, Robert Quinlan, Richard Ramsey. *Second row:* Frank Ratts, Carter Reh, Clarence Reitemier, Paul Remmele, Robert Rogers, William Root, Danny Ryan, Stephen Sage, Clifford Schumacher, Edward Shaw, Richard Sigman, John Simmons, David Smith, Eugene Smith. *Bottom row:* Robert Smith, Robert Soelter, Douglas Stock, Max Sutter, Richard Swanson, Herschel Tognascioli, Joe Tognascioli, Jim Vestring, Gene Welch, Charles Werhan, Harold Yeager.

One hundred four chapters
Founded 1869 at Va. Military Inst.
Beta Kappa Chapter established 1913
Pres. 1st semester: Jim Dieter
Pres. 2nd semester: Jack Moss

SIGMA NU

MEMBERS OF SIGMA NU LIVE AT 513 SUNSET

The Sigma Nu's:

Spend most of their time sitting on their hill looking down on everyone . . .

Own the most powerful telescope at K-State and use it frequently . . .

Have members in UNESCO, Alpha Phi Omega, K-Fraternity, Phi Kappa Phi and Wampus Cats . . .

Kept their pledges busy all winter hacking away at their icy driveway . . .

Took social honors with their White Rose formal . . . ECONOMIZE by operating a winter resort.

SIGMA PHI EPSILON

The Sig Ep's:

Never turn down a chance for another party . . .

Are lucky they don't have to climb all those steps after their parties . . .

Have members in Sigma Delta Chi, A Cappella Choir, Alpha Phi Omega and Wampus Cats . . .

Are proud of their all-American muscle boy . . .

Belong to the T.G.I.F. club almost 100 per cent . . .

Let their pledges stand up the Tri Delt pledge class . . .

ECONOMIZE by spending more evenings at Sunset than they do at Slim's.

221 NORTH DELAWARE IS THE LOCATION OF THE SIG EP HOUSE

Ninety-seven chapters
Founded 1901 at Richmond College
Kansas Beta Chapter established 1918
Pres. 1st semester: John Clark
Pres. 2nd semester: Jack Sampson

SIGMA PHI EPSILON—*Top row:* Mrs. Ruth Daughters, John Amstutz, Maurice Badley, Donald Bickle, Willard Boldenow, Rodney Boyles, William Bridgewater, Harrison Brookover, Robert Brookover, Donald Button, John Clark, Russell Clark, Ward Clark, Darrell Cowell. *Fifth row:* Don Downing, Russell Duncan, A. C. Ford, John Gillam, James Grandfield, William Griffith, William Hand, William Harper, Robert Harrar, Norman Held, Herbert Hineman, Howard Hollingsworth, Billy Johnson, Jack Jones. *Fourth row:* John Jury, Charles Kiefer, Chester Kiefer, Jim Knight, Max Krey, Allan Langton, Max League, Robert Lewis, Robert Lindberg, Richard Lund, David McFarland, George Manion, Bob Martin, Ralph Menasco. *Third row:* Marvin Moore, Norman Mortimer, George Nelson, Robert Norton, George Paul, Theodore Paul, James Payne, Richard Perry, Jack Piatt, Rollin Prather, Donald Reinhardt, Stewart Ritchey, Robert Robbins, John Russell. *Second row:* Jack Sampson, John Shagool, Porter Sigler, Ralph Sjogren, Paul Smith, Allen Snyder, Phillip Stallard, Gary Stearns, Jim Taylor, David Vanhaverbeke, Hugh Voress, Joe Wagner, John Walters, Perry Wayman. *Bottom row:* Carl Welsh, James White, Bernard Williams, Walter Winter, Ralph Woertendyke, James Wymore.

TKE'S LIVE AT 1606 FAIRCHILD

TAU KAPPA EPSILON

The Teke's:

Lost their grip on the Student Council but took a strangle hold on the student union . . .

Have members in Sigma Delta Chi, Alpha Zeta, Steel Ring, Collegiate 4-H and A Cappella Choir . . .

Couldn't afford to heat their house this winter . . .

But did manage to burn their house mortgage this year . . .

Would rather sit around, play bridge and collect their government checks than go to school . . .

Won Homecoming decorations last fall . . .

ECONOMIZE by keeping out of campus politics.

Sixty-six chapters
Founded 1899 at Bloomington, Ill.
Alpha Lambda Chapter established 1931
Pres. 1st semester: Art Hildenbrand
Pres. 2nd semester: Dale Relihan

TAU KAPPA EPSILON—*Top row:* Mrs. Robert Dahlberg, Wendell Adell, Paul Allgire, Karl Anderson, Elliott Babcock, Cyril Baucke, Charles Becker, Robert Bell, Guy Bemis, Hardy D. Berry, Donald Bowman, William Brasfield, Jerry Brotherson, Harold Bryan. *Fifth row:* Donald Cline, Roger Colby, Wilber Cole, Verne Converse, Kenneth Cowan, Elwyn Church, Arch Curtis, Robert Daly, Melford Dewald, John Duer, Jack Dunlap, Casey Edell, Earl Elliott, Neil Ericson. *Fourth row:* Charles Eslinger, Lewis Fairbanks, Richard Fulcher, Walter Gehlbach, Gene Gill, Marvin Ginn, Gerald Graham, Kenneth Griffith, James Hagan, Sidney Hamilton, William Hay, Arthur Hildenbrand, William Hurst, Richard Imel. *Third row:* Donald Jacobson, Norman Johnson, Theodore Jones, James Jordan, Hart King, Dale Kinyoun, Loyal Lederer, John Lindberg, Max Main, Wesley Myers, Richard Newcomb, Richard Parker, Robert Phillips, Donald Ream. *Second row:* Lorraine Rees, Dale Relihan, Albert Remsburg, Raymond Richardson, Bernard Roach, Floyd Sageser, Wilber Schultejans, Frederick Schwab, Lowell Scoggan, Calvin Simonton, David Sloas, Patrick Smythe, Donald Stevens, Richard Stewart. *Bottom row:* Vern Thomas, Donald Vohs, Theodore Volsky, Cecil Wells, Lewis Wempe, Roy Wilbur, Harold Williams, Charles Wyble, William Young.

THETA XI—*Top row:* Mrs. Jessie Conkey, Kenneth Alderman, Roy Alexis, Maurice Arnold, Ralph Arnold, Robert Arnold, Robert Baade, Robert Bader, Charles Baxter, Ben Blackburn, Donald Brenner, Richard Brenner, Fred Bruenger. *Fourth row:* Glenn Byrd, Lyman Cavin, Joe Chronister, Fordyce Conkey, Leslie Demeritt, Richard Emery, Phillip Garrison, William Gilbert, George Goller, Burton Gordon, Norman Hansen, Bob Hartig, Merle Hicks. *Third row:* Billy Hiefner, Donald Hoff, Glen Jacobsen, David Jennings, Harry Jennings, William Johnson, Kenneth Kern, Royce Larsen, David Livers, Harold McClary, Sammy Manos, David Mattson, William Mieran. *Second row:* Harold Nelson, Kenneth Nelson, Clyde Olson, Alan Pittaway, Ernest Plegge, Howard Rinkel, James Robinett, Arlyn Rowland, Herbert Schoonover, Merle Schwab, Lloyd Sidwell, Richard Sidwell, Raymond Stanton. *Bottom row:* Lewis Stratton, Charles Sunberg, Harold Van Amberg, Rodney Whitehair, Loren Wiens, Gerald Wilhelm, Walter Willis, Dale Wiseman, Louis Woodburn, Robert Wulfkuhle.

THETA XI

Forty-two chapters
Founded 1864 at Troy, New York
Alpha Iota Chapter established 1931
Pres. 1st semester: Les Demeritt
Pres. 2nd semester: Phil Garrison

The Theta Xi's:

Went formal on the Royal Purple cameraman . . .

Have members in Sigma Gamma Epsilon, Alpha Mu, Eta Kappa Nu, Alpha Phi Omega and Sigma Tau . . .

Have neighbors who complain about their parties . . .

Are planning a complete redecoration of their house this summer . . .

Are noted for their annual Tuffy Strut . . .

Claim the highest grade average per hour of study on the hill . . .

Make it a point to date town girls . . .

ECONOMIZE by spending all their money at Slim's.

THE THETA XI HOUSE IS AT 1614 FAIRCHILD

COLLEGIATE THESPIANS apply make-up and prepare backstage for their performance in "Parlor Story," one of the two summer plays.

Chapter Three

EXTRA-CURRICULAR

Editor--MAE WEAVER

SCHOLASTIC achievement is not all that students try for at Kansas State. They spend lots of time in numerous extra-curricular activities for both pleasure and attainment.

Student dramatists gave nine plays during the year, one of which ran a week. Student journalists wrote copy for the several newspapers and magazines published at K-State. Student musicians gave lots of their time and talent to the band, orchestra, glee clubs, and the A Cappella choir.

Among other activities were judging, debate, radio, rifle and drill teams, athletic teams, various campus drives and all-school recreation programs.

FRESHMAN ENGINEERS CLEAR AWAY THE BRUSH SO THE BIG WHITE CONCRETE K S LETTERS WILL STAND OUT SHARPLY ON "K-HILL".

THETA SIGMA PHI SERVES LUNCH TO VISITING KANSAS EDITORS.

ALPHA PHI OMEGA CONDUCTS CAMPUS TUBERCULOSIS DRIVE.

STUDENTS VOTE FOR CANDIDATES IN CAMPUS YWCA ELECTIONS.

BEAUTY TAKES A HIGH DIVE WHILE STUDENTS WATCH AT THE SUMMER SCHOOL SWIMMING PARTY AT THE MUNICIPAL PARK POOL.

BATHING BEAUTIES ON PARADE AT THE SUMMER SWIM PARTY.

1948 STUDENTS LINE UP FOR ROYAL PURPLES IN KEDZIE HALL.

HIGH SCHOOL VISITORS HEAR ABOUT YEARBOOK PHOTOGRAPHY.

INSTRUCTOR MARKS A DIFFICULT PASSAGE FOR MUSIC STUDENT.

PORTRAIT PHOTOGRAPHER AND R. P. CAMERAMAN POSE A SHOT.

MONEY BY THE HANDSFUL IS RECEIVED IN CAMPUS CHEST DRIVE.

BEYOND DUTY'S CALL

AWARDS and recognition in many activities were won by students during the 1948-49 term. The Kansas State Players received loud ovations for every performance they give. The Royal Purple was awarded the All-American Rating by the National Scholastic Press Association for the 13th consecutive year.

Some K-Staters became international-minded and went overseas during the summer vacation to learn more about other countries. The Kansas State bands gave many intricate marching demonstrations at football games. Assembly programs given by College music groups were always presented to packed Auditoriums.

The judging, debate, and rifle teams all brought home enviable honors from the contests they entered.

ACTORS ASSUME VARIOUS ATTITUDES IN COLLEGE PLAY SCENE.

UNESCO OVERSEAS DELEGATION MEMBERS MAP OUT THEIR TRIPS.

A NEW NEWSPAPER PRESS IS UNLOADED BEHIND KEDZIE HALL.

THE "Y'S GUYS," YMCA QUARTETTE, STRIKES CLOSE HARMONY.

ROGER MEDLIN IS NAMED OUTSTANDING '48 JOURNALISM GRAD.

NINE PLAYS GIVEN

EARL G. HOOVER, popular director of the Players, has proved his ability to guide his students to success in presenting many difficult plays.

GUIDED by Prof. Earl G. Hoover, the Kansas State Players gave three major productions during the 1948-49 term, two plays during the 1948 summer term, and six minor laboratory theatre productions.

Officers of the Players are William Scott, president; Carl Kish, vice president; Lorraine Halbower, secretary; Leona Muckenthaler, head usher; and Mary Henson and Clifford Hunt, business managers. Scott is also president of Pi Epsilon Delta, honor society for dramatics students.

Major productions given were Oscar Wilde's "The Importance of Being Earnest" in November, Edmond Rostand's "Cyrano de Bergerac" in February, and Norman Krasna's "John Loves Mary" in May.

Hoover undertook what most K-Staters considered the impossible in directing the heroic verse-drama, "Cyrano de Bergerac.' It was an outstanding success and played every night during Fine Arts Week to enthusiastic audiences.

Summer school productions were "Parlor Story," directed by Professor Hoover and "Laura," directed by William Scott. Starred in "Laura" were Joe Adams, Ken Carson, Clifford Hunt, Si Crites, Mary Clingham, Jody Yearwood, Barbara Roth, and Bob Larson.

Production staff members who helped with both summer plays were Kay Wortman, O. D. Hunt, John Hepler, Harold Sylvis, Charlene McMahon, Ruth Thomas, and Vivian Sherwood.

"The Night Was Strange," a story of the Nativity, was given at the Christmas Assembly. "The Romancers," a one-act poetic comedy, was given several times during Fine Arts Week.

In November the Players and other students in the lab theatre presented a series of one-act plays. They were "Happy Journey," "Finger of God," "Maker of Dreams," and "Curse You, Jack Dalton." Thirty-five students participated in the plays.

An up-to-date and humorous play, "John Loves Mary," was given in May. Gordon Hess and Beverly Tucker played the leading roles.

PI EPSILON DELTA — *Back row:* Mary Henson, Kenneth Jennison, Inez Strutt. *Second row:* Herbert Langer, John Hepler, Charles Walker. *Front row:* Clifford Hunt, Earl Hoover, William Scott. Pi Epsilon Delta is a national collegiate dramatic fraternity.

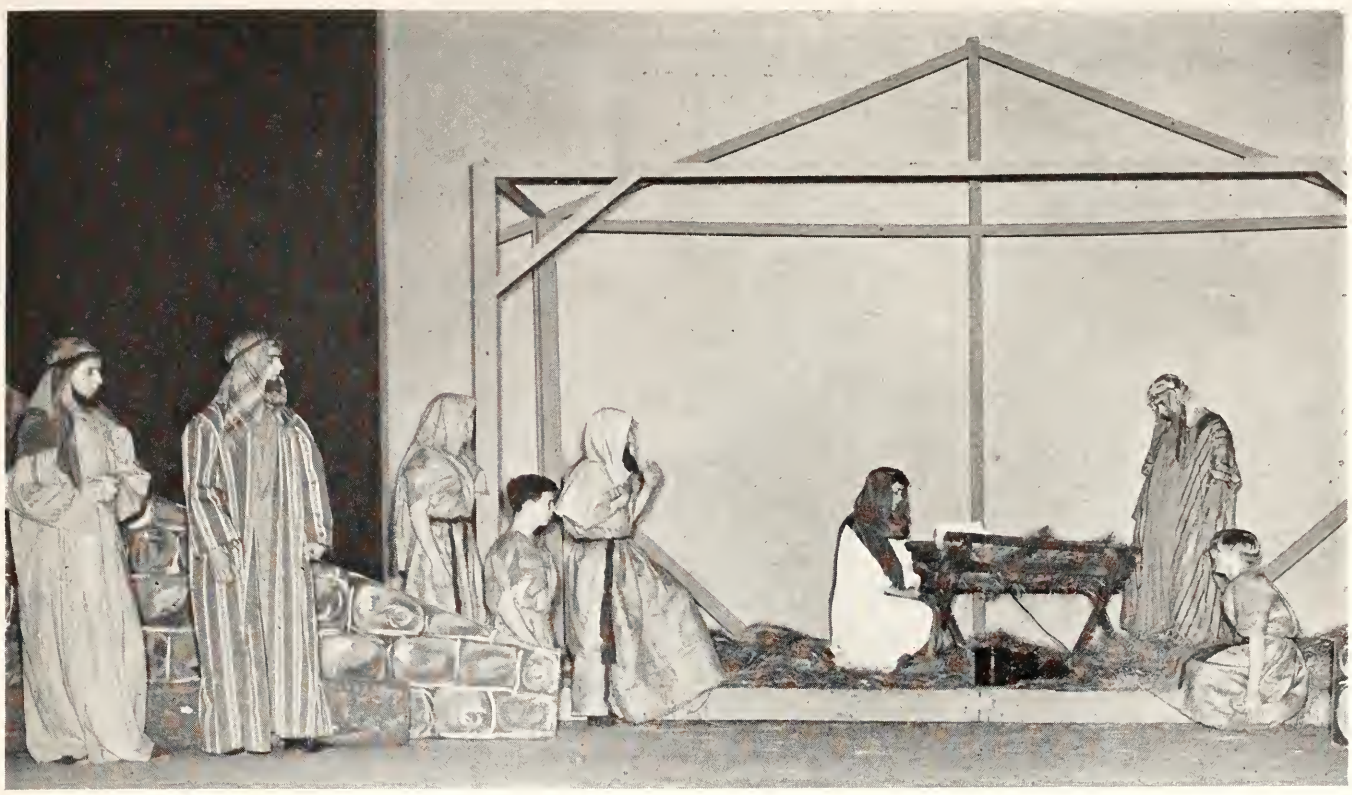

THE STORY OF THE NATIVITY WAS PRESENTED TO AN ASSEMBLY AUDIENCE BY THE PLAYERS, ASSISTED BY THE MUSIC DEPARTMENT.

STUDENTS PRODUCE PLAYS FOR ALL SEASONS

ATTIRED in the colorful robes, draped headgear, and wearing the long beards typical of the Hebrew people of nineteen and one-half centuries ago, the Players presented the story of Christ's Nativity at the all-College Christmas assembly.

The Players were assisted in giving the production by soloists and glee clubs from the music department.

Light comedy was the favorite type of drama of summer school audiences, so the Players presented "Parlor Story," a three-act play by William McCleery a few weeks after the summer term began.

Students in the cast were Lucille Lambert, Norma Kimmal, John Bascom, Floy Buckles, Harold Burris, Larry Hartory, Dave Meier, Anita Shields, Carl Kish, and John Haines.

Many other students helped in production.

MOST OF THE ACTION TOOK PLACE IN A PROFESSOR'S LIVING ROOM IN A SUMMER SCHOOL PRODUCTION ENTITLED "PARLOR STORY."

"EARNEST" A CLEVER PLAY

GARTH GRISSOM looks adoringly at his co-star Margaret MacGregor as he holds her hand in the proposal scene from the fall production.

AT THEIR FINGERTIPS are switches and controls for all the stage and house lights in the College Auditorium, where plays are given.

A CLASSIC, stylized production, both clever and unusual, was the Kansas State Players' spring production, "The Importance of Being Earnest." In it the characters, sets, and story suggested the manners and customs peculiar to the artificial society often created by the playwright Oscar Wilde. It is considered one of the most famous of modern comedies. Particular emphasis in the Kansas State production was placed on balance in groupings and arrangements.

Story of Scrapegoat

The story concerned the efforts of a debonair British playboy, John Worthing, to attribute his own shortcomings to a mythical scapegoat he invented named "Earnest." His friend, played by Joe Adams, went along with him through an ingenious plot, from which eventually evolved Worthing's true identity. He discovered, especially after falling in love, "The Importance of Being Earnest."

Members of the cast, besides Grissom and Adams, were Larry Hartory, William Scott, Clifford Hunt, Sandra Beifess, Margaret MacGregor, Shirley Smith, and Ann Carpenter.

Production staff members were O. D. Hunt and John Hepler, lights; Dorothy Paramore, assistant director; Kay Wortman, assistant technician; Leona Muckenthaler, costumes; Margaret Paramore, make-up; Cynthia Moorish, properties, Dave Meier, publicity; Carl Kish, manager; Mary Henson, box office.

AFTER THREE ACTS OF EXCUSE GIVING, LOVE MAKING, AND TRIBULATION GRISSOM LEARNS THE IMPORTANCE OF BEING EARNEST.

"CYRANO DE BERGERAC"

"CYRANO" has been judged the most outstanding play ever given by Kansas State students —certainly it was the most difficult. To give it, enormous demands were made on the time and talents of the 50 students who made up the cast. Garth Grissom, who played Cyrano, and Sally Sanderson, who played Roxanne, the woman he loved, gave brilliant performances.

Hoover assumed a tremendous task in casting and rehearsing the large troupe of students through the many tedious practices it took to get Cyrano ready for production. The play, given every night during Fine Arts Week, was a highlight of the series. Arranging the elaborate sets for the five-act performance took the efforts of stage crews and actors as well.

Setting in France

Scene of the play by the famous 19th century playwright was 17th century France. The story was about a small but gallant French soldier who outdid all others in fencing and poetic ability, but who feared he could not win the woman he loved because of his oversized nose.

Concealing his own sorrow and jealousy he acted as spokesman for a handsome but tongue-tied soldier in his regiment who also loved Roxanne. When the soldier was killed in battle Roxanne retired to a convent. Only when the faithful Cyrano died of a wound while visiting Roxanne did she realize her love.

SWORD CLACKS on sword in a fencing battle involving the hero, Cyrano and another 17th century French soldier in the five-act play.

SOLDIERS RETURN from battle carrying Roxanne's mortally wounded lover, for whom Cyrano has been protector, spokesman, letter writer.

ALL EYES TURN TO THE ROTUND MONTFLEURY (ONSTAGE) AS CYRANO FACES HIM WITH WRATH AND A VALLEY OF CURSES.

TEAMS WIN HONORS IN

POULTRY JUDGING TEAM—*Back row:* Tom B. Avery, coach; Bill Johnson. *Front row:* Dick Winger, Tom Keigwin, Sykes Trieb.

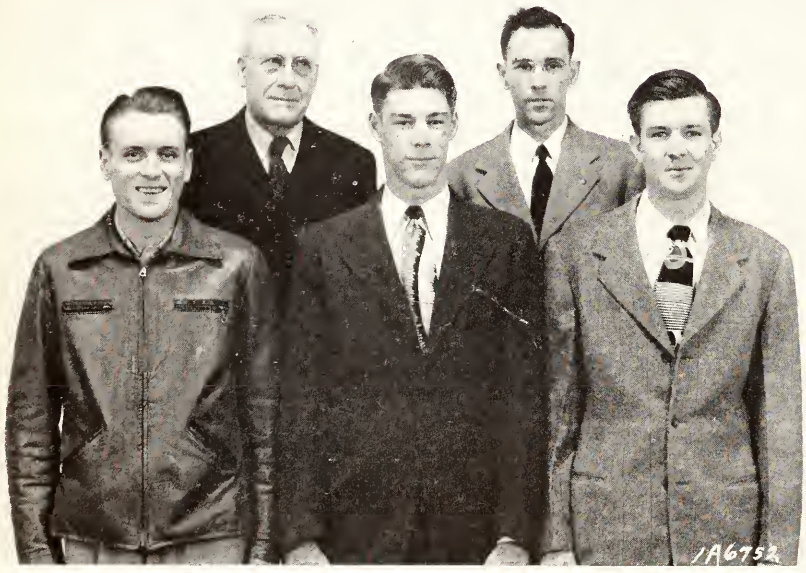

CROPS JUDGING TEAM—*Back row:* J. W. Zahnley, coach; Milton Thomas. *Front row:* James Wood, Max Friesen, James Barr.

DAIRY JUDGING TEAM—*Back row:* G. H. Beck, coach; Clinton Jacobs. *Front row:* John C. Wilk, Donald Hoskins, Stanley Fansher.

KANSAS State's poultry judging team won second place among the 17 teams competing in the annual Inter-Collegiate Poultry Judging Contest at Chicago. The team won first in the market poultry and eggs division, the exhibition poultry bracket, and the poultry yearbook contest.

Tom Keigwin was high individual in the entire contest and placed first in judging exhibition poultry. Bill Johnson won first in the market products division and Tom Keigwin second.

The crops judging team placed fourth in judging at the International Grain and Hay Show at Chicago, which was held concurrently with the International Livestock Exposition. They judged on commercial grading of grain, hay, and cotton, identification of seed, and grading of seed.

The team also placed fourth at the grain judging contest held by the Kansas City Board of Trade. In the last 17 years K-State crops judging teams have won five first-place trophies.

The College diary judging team placed 16th at the International Dairy Products Judging Contest at Atlantic City. Colleges in 35 countries sent teams to the contest. The K-State team spent many hours practicing at the College dairybarns before making the trip.

The dairy team also competed with 10 other midwest teams at the dairymen's counterpart of the American Royal at Kansas City in May. This was the first time a K-State dairy team had ever entered.

A PRIZE-WINNING steer shown at the American Royal is the pride of KSC animal hubandry students and judging teams.

INTER-COLLEGE CONTESTS

The meats judging team placed fourth among 14 contesting teams at the American Royal in Kansas City and fourth among 18 contestants at the International Livestock Exposition in Chicago. Harold Smith was third high individual winner at the Royal. Kansas State was second high on beef judging, fourth on pork judging, and fifth on identification of beef carcasses.

An all-Kansas State contest in which the entire class participated was sponsored by John Morrell and Company of Topeka. H. L. Smith won the top award and was presented a traveling bag.

Harold Dalbom, a member of the junior livestock judging team, won first in beef judging and first in judging Hereford cattle at the Southwest Exposition and Fat Stock Show in Fort Worth. Junior team members who went to the Denver and Oklahoma City stock shows did not place high, but the students who participated felt that they obtained valuable experience for next year's judging trips.

The senior livestock judging team placed second at the American Royal among 18 other contesting schools. Norman Minks was high man among all students entered in the sheep judging contest. Lloyd Lewis won first in the hog judging contest.

At the International Livestock Exposition the senior team placed sixth among 31 teams entered. The team won first place in judging horses. Fred Germann placed high for the entire show in judging horses and Glenn McCormick won top honors in cattle.

MEATS JUDGING TEAM—*Back row:* D. L. Mackintosh, coach; Dale McClaskey, Dick Chase. *Front row:* C. Smith, H. Smith, Chas. Medcalf.

JUNIOR LIVESTOCK JUDGING TEAM—*Back row:* Don Good, coach; Dick Chase, Bob Acre, Kenneth Carson. *Front row:* Charles Reese, Harold Dalbom, Ben Bird.

SENIOR LIVESTOCK JUDGING TEAM—*Back row:* Glen McCormick, Lloyd Lewis, Fred Germann. *Front row:* Don Good, coach; Dick Sheets, Norman Minks, Tom Carlton.

A HORSE is led around the campus before ag students in an inter-class judging contest to select the College judging team.

CHOIR SINGS "REQUEIM"

A STRING TRIO composed of Shirley Deck, cello, Corinne Jones, piano and Robert Woodson, violin is instructed at a practice by Warren Walker. Various instrumental ensembles keep all practice rooms busy.

COMPOSED of 88 members, the College A Cappella Choir represents every curriculum on the campus. Nearly one-third of the members were in the choir for the first time during the 1948-49 term. Prof. Luther Leavengood is the director.

At the opening program of the first annual Fine Arts Festival, the Choir joined the Manhattan Civic Chorus in presenting Faure's "Requeim."

In November the choir sang for the State Teacher's Convention in Topeka. The annual Christmas Vespers starred the choir in traditional Christmas music and compositions by Mendelssohn, Bach, and Handel. William Fischer, bass, was soloist at the program.

Choir members spent their 1949 Easter vacation making their second annual tour of central Kansas towns. They presented concerts in Clay Center, Concordia, Marysville, Mankato, Smith Center, Phillipsburg, Norton, Goodland, Ness City, Hoisington, Chapman, and Minneapolis.

At the concert programs the Choir sang selections suitable for Easter, such as Thompson's compositions based on the Biblical chapter, Isaiah.

Choir officers are Ralph Moll, president; John Kohn, vice-president; Madeline Asher, secretary; and George Hewitt, librarian.

A CAPPELLA CHOIR—*First sopranos:* Esther Acker, Madeline Asher, Maxine Brown, Phyllis Gaddy, Myra Gulick, Patricia Hale, Lillian Hansen, Corinne Jones, Sharisla Krumrey, Melba Langer, Alverda Magnus, Patricia Moll, Carol Reber, Laverna Schultz. *Second sopranos:* Alice Davis, Beverly Eggen, Sharon Eyestone, Ora Mae Grandfield, Charlotte Laing, Anna Martin, Eva Moehlman, Janet Ray, Fannie Roup, Jaunita Silva, Inez Strutt, Carol Uhlenhop. *First alto:* Margaret Davies, Jane Fenton, Joanne Frudden, Mary Henson, Marilyn Keeshan, Shirley King, Joan McNicholas, Clara Mackender, Elizabeth Mustard, Wilma Straight, Jo Ann Stroup, Ann Thackrey. *Second alto:* Helen Boatright, Alice Boone, Mary Brackett, Carol Cunningham, Ruth Czinczoll, Marjorie Imler, Virginia Wyatt. *First tenor:* Dale Collins, Russell Duncan, Albert House, Paul Kelly, Frederick Kramer, Marvin Kramer, Elisha Sanders, Don Vandergriff, Maurice Wear, Charles Weber. *Second tenor:* Dewaine Clark, William Hauserman, Herbert Hineman, Robert Hooper, Don Millenbruch, Ralph Moll, Allen Nelson, Rex Stone, Joe Wurster. *First bass:* William Baetz, Paul Brown, Robert Chesney, Charles Eslinger, Max Friesen, George Hewitt, Dan Huston, Carl Morgan, Ivan Rundus, Charles Whitney, Roy Wilbur. *Second bass:* Robert Collins, Harry Cordes, C. C. Edell, Mowry Gilbert, James Heaton, John Kohn, Joseph Morgan, Wendell Pascoe, Ronald Stinson.

MEN'S GLEE CLUB—*Back row:* James Shea, Jr., Harding Warren, Wallace Terrill, William Fischer, William Keller, William Estill, Aurel Montgomery, Leslie Heter, David Kiser. *Third row:* Walter Zurfluh, Duane Steeples, Marne Karlin, Allen Londeen, Dale McAfee, Loren Bearce, Earl Phillips, Vernon Hesterman, Dana Childs. *Second row:* Almus Gantz, Dick Brown, Robert Hemphill, Max Wade, Thaine Larson, Miles Williams, David Livers, Warren Roepke, Alvin Otte. *Front row:* Eldon Todd, John Fleener, Charles Lentz, Edin Barstow, Myron Kelsey, Calvin Moeller, Harold Stanton, Myron Dunton.

MEN'S AND WOMEN'S GLEE CLUBS SING "MESSIAH"

Highlight of the Glee Clubs' year was their combined presentation of Handel's "Messiah" before Easter. The Clubs' other major program of the year was the presentation of a concert of special music at the Christmas all-College assembly.

In January the Women's Glee Club gave a concert of All-American Music, featuring songs from all native groups. In November the women's group gave a "Hymn Festival" at the Presbyterian church, and sang again at church in the spring.

Both groups have sung for the College radio audience. In addition to their concerts, the Men's Club seranades at Christmastime and in the spring, presents programs to schools in neighboring towns, and sings at local functions.

Director and accompanist for the Women's Club are Prof. Hilda Grossmann and Mrs. Esther Sparks. Prof. William Fischer and Miss Jerry Gatz direct and accompany the Men's Glee Club.

The Glee Clubs' success can only be measured by the numerous demands for their concerts presented at functions on and off the campus.

WOMEN'S GLEE CLUB—*Back row:* Mary Helm, Margaret Dickson, Janice Wiley, Carrol Hurst, Mila Brown, Bettye Holmes, Mary Miller, Kathleen Carey, Elizabeth Mayall, Irene Cooper. *Third row:* Leslie Davis, Martha Westfall, Betty Duphorne, Corrin Oberhelman, Patricia Beeby, Marjorie Mitchell, Gloria Edison, Joan Mahanna, Juanita Wangerin, Donna Reid. *Second row:* Esther Sparks, Yvonne Beeby, Shirley Sarver, JoAnn Hansen, Earline Meade, Leona Muckenthaler, Phyllis Larsen, May Winzeler, Iris Daniel, Darlene Meritt. *Front row:* Louise Nelson, JoAnn Alexander, Mary Hackmaster, Sarah Cook, Leilana Gfeller, Thyra Bollinger, Diana Haney, Bertha Funk.

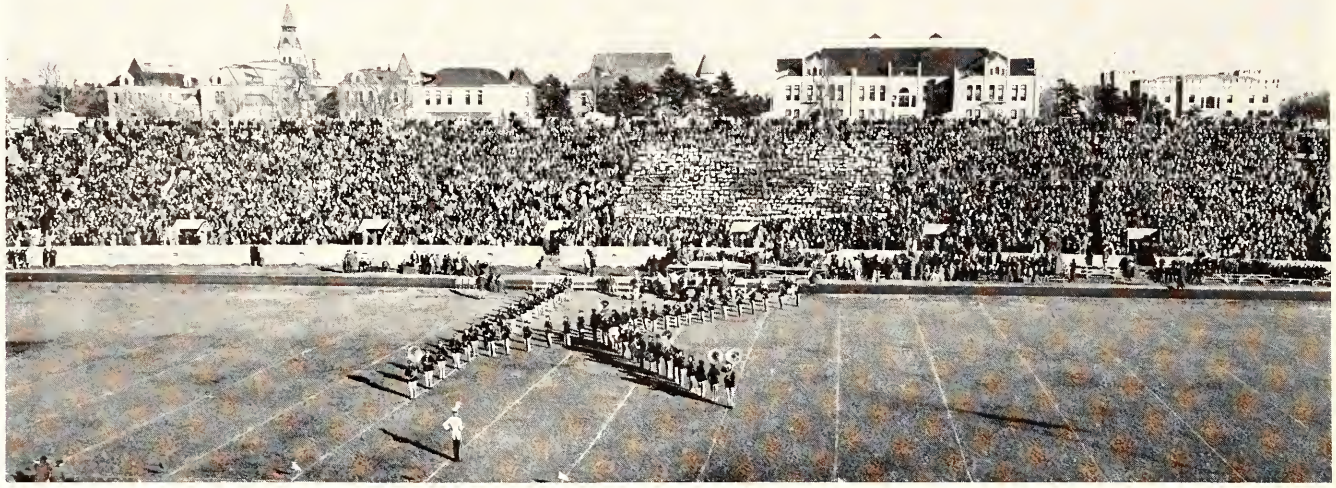

KANSAS STATE COLLEGE MARCHING BAND—*Flutes:* Eugene Kenney, Tom Foster, Antonette Darby, Muriel Frey, Dorcas Speer, Mary Everson, Elaine O'Neil, Florence Dickson, Norma Melcher, Marilyn Garrison. *Clarinets:* Russell Coleman, Rodney Boyles, Bill Colver, Robert Bartels, Jeanne Petracek, Jack Steinmeyer, Patricia Briscoe, Joycelyn Kobler, Phyllis Patton, Ruth Maison, Christine Allen, Elmer Simon, Vera Unruh, Dick Coy, Gerald Hires, Jane Colby, Joan Smith, Genevieve Reed, Kathleen Gee, Barbara Chilcott, Richard Friss, Lyna Herman, Fred Stoller. *Alto saxophones:* Rosemary Wright, Donald Germann, Vesta Butler, Hartzel Whyte, Myron Brensing, Olivia Tiemann. *Tenor saxophones:* Charles Siegert, Lois Emel, Jack Swafford. *Bariton saxophones:* Donald Meenen. *Cornets:* Glendeen Link, Donald Stewart, Bill Clark, Jim Vycital, Bill Brown, Muriel McHale, Myrna Cork, Fred Butcher, James Bader, Bud Austin, Max Smith, Duane Snyder, Vance Carson, Carol Hurtig. *French horns:* Bill Harper, John Hughes, Virginia Sheppard, Betty Omer, Mary Steiner. *Trombones:* Ralph Fuhrken, Dewey Carpenter, Norva Wolfe, George Starkey, Ralph Germann, Claude Rohrbaugh, John Colwell, Glen Bengtson, Max Stone, Myron Edgerton, Raymond Miller, Bob Wharton, Richard Badenhoop, Bernard Meyer. *Baritones:* Jack Hayward, Joyce Davis, Wayne Horlacher, Peal Goss, Gloria Tuttle, Richard Hockman, Donald Shoup, Courtney Clark, Deane Woolpert. *Basses:* Don Downing, Melvin Scott, Bill Thornburrow, Rodney Harner, Arnold Janousek, Conrad Welch, Louis Alley, Warden Keas, Don Woolf, Louis Neuberger. *Percussion:* Clyde Dalrymple, Andrew Grauer, Robert Shaffer, Robert Nevins, Billy Eshnaur, Mary Ann Swenson, Karl Reid, Jim Clark, James Collins. *Director:* Jean Hedlund.

BANDS INCLUDE STUDENTS OF ALL SCHOOLS

KANSAS STATE COLLEGE CONCERT BAND—*Flutes:* Eugene Kenney, Mary Everson, Lenora Melzer, Dorcas Speer, John Foster. *Oboes:* Geraldine Beam, C. M. Phinney. *Bassoons:* Paul Swan. *Alto clarinet:* Phyllis Van Vliet. *Bass clarinet:* Robert Smith. *B-flat clarinets:* Richard Coy, Russell Coleman, William Colver, Elmer Simon, Rodney Boyles, Robert Bartels, Sherman Callot, Gerald Hires, Earnest Morgan, Jack Steinmeyer, Fred Stoller, Jane Colby, Partcia Briscoe, Joan Smith, Jocelyn Kobler, Kathleen Gee, Genevieve Reed. *Alto saxophones:* Hartzell Whyte, Olivia Tiemann, Rosemary Wright, Vesta Butler. *Tenor saxophone:* Lois Emel. *Bass saxophone:* Page Twiss. *Baritone saxophone:* Donald Mennan. *Cornets:* Glendeen Link, Harold Ecker, Bud Austin, Duane Snyder, Robert Cravens, Bill Brown, James Vycital, Bill Clark, James Bader, Donald Stewart. *French horns:* Bill Harper, Joan Mohanna, John Hughes, Betty Omer, Virginia Sheppard. *Trombones:* Max Stone, Ralph Fuhrken, Henry Starkey, Dewey Carpenter, Raymond Miller. *Baritones:* Harry Lenhoff, Jack Hayward, Joyce Davis, Gloria Tuttle. *Basses:* Don Downing, Conrad Welch, Donald Woolf, Arnold Janousek. *String bass:* L. Rhodes Lewis. *Percussion:* Andrew Grauer, Robert Shaffer, George Bronaugh, James Clark, James Collins. *Timpani:* John Money. *Director:* Jean Hedlund.

GIVE VARIED CONCERTS

A FEATURE of the Kansas State College Orchestra's concert November 23 which appealed to hundreds of students in the audience was a rendition of George Gershwin's "Rhapsody in Blue." The program of classical and semi-classical music was presented at an all-College assembly. Piano soloist for the Gershwin number was Miss Patricia Moll. Prof. Thomas Steunenberg is the orchestra's director.

The other major presentation of the 48-piece Orchestra for the 1948-49 term was its "Messiah" in April. In this program the orchestra furnished music for the combined College-Civic choruses and other numbers.

In January the College orchestra combined with Manhattan musicians, presented a Sunday afternoon concert in the College Auditorium. They presented Mozart's "Magic Flute Overture"; four movements from Beethoven's "Symphony No. 1 in C. Major; Liszt's "Hungarian Phantasy," Douglas Moore's "Square Dance," and Elgar's "Pomp and Circumstance." Charles Stratton was solo pianist in the Liszt number.

Music education majors spend some time each week giving lessons to beginners.

GIVING MUSIC LESSONS to Manhattan youngsters is one of the many activities of music students who plan to teach public school music.

A SMALL MISS with a violin rehearses a difficult measure under the supervision of a college violin student majoring in music education.

COLLEGE ORCHESTRA—*Violins:* Robert Woodson, Mary Jane Rix, Albert Furman, L. Rhodes Lewis, Alma Wing, Kenneth Bischel, Bonnie Geppert, Eileen Corroll, Brenton Madison, George Bronough, C. M. Phinney, Marjorie Rothberger. *Violas:* Max Martin, Dorothy Miller, Betty Haley. *Cellos:* Warren Walker, Shirley Deck, Harold Loy, Allita Eccord, Beverly Eggen. *Basses:* Elizabeth Fennema, Corrine Holm Jones, Robert Smith, Juanita Cooper. *Flutes:* Eugene Kinney, Jean D. Hunsaker, Lenora Melzer. *Oboes:* Jean Hedlund, Geraldine Beam. *Clarinets:* Richard Coy, Russell Coleman, Lila Browning. *Bassoon:* Paul Swan. *Horns:* William Harper, Jo Ann Mahanna, John Hughs. *Trumpets:* Harold Ecker, Glendeen Link, Bud Austin. *Trombones* Harry Lenhoff, Ralph Fuhrken, Leroy Lederer. *Timpani:* John Money, Clyde Dalrymple, Andrew Grauer.

STUDENT BROADCASTERS group around the studio microphones to present a mid-afternoon drama for Riley county listeners.

Students are, *left to right:* Bill Fillingham, Jean Swift, Dorothy Erickson, Joline Nelson, Dave Meier, Evarae Moehlman, Jim Heaton, and Herb Langer.

DEBATE AND RADIO BUILD COLLEGE PRESTIGE

THE Kansas State Debate Squad concluded a successful year with much to their credit. Wanda Lanoue and Marian Skaggs won first place at the Texas A & M Tournament. Dick Dethloff and John Biggs went undefeated through the annual Azalea Debate Tournament, Mobile, Alabama. Garth Grissom was the team's 1948-49 orator.

Other squad members received individual honors in the Missouri Valley Tournament, Southwestern Tournament, and the Grand National Tournament, Fredericksburg, Va.

The question debated was, in short, resolved: that the federal government adopt a policy of giving grants to tax-supported schools to equalize educational opportunity.

Using power lines around Manhattan for transmission, KSRS, a student-operated commercial station was organized in the spring of 1949. Radio engineering students set up equipment for the station, which broadcasts at 560 kilocycles with 10 watts. The "wired-wireless" station can be heard best around Manhattan, so programs are beamed chiefly to students.

Radio students write and produce all their own shows. Their programs include Radio Workshop, This Week in History, What's New, campus interviews, and others. Jim Heaton is program director of the station.

DEBATE TEAM—*Back row:* Garth Grissom, orator; John Biggs, Dick Dethloff, Lloyd Alvey, John Cory, Robert Deam, Richard Miller, Vernon McGuire, coach. *Front row:* Ronald Glens, Mary LeValley, Nancy Dickens, Wanda Lanoue, Shirley Smith, Bob Bigler.

EDITOR of the 4-H yearbook is Dale Apel, ag junior. Apel has the responsibility of seeing that the book gets out on time to all Collegiate 4-H students and to county agents in the state. They will distribute the book to the 4H-ers.

BUSINESS MANAGER of the "Whoot" is Don Jacobson, an ag sophomore. Don supervised the soloiciting of advertising for the yearbook, helped lay out ads, and paid bills for printing the 225-page publication. The K-State "Whoot" is one of the few 4-H yearbooks in the U. S.

COLLEGE 4-H'ERS PUT OUT BIGGEST WHO'S WHOOT

PICTURES of more than 6,500 4-H'ers from every county in Kansas appeared in the 1949 Who's Whoot, Kansas 4-H club yearbook. Publishing the yearbook is a service project of the Collegiate division. Staff members work all year on the book.

A section of the book is devoted to the 550-member Collegiate 4-H Club. Another division pictures state and national 4-H champions, personalities, and activities like the state fair, Wichita Fat Stock Show, Kansas 4-H Roundup and the National 4-H Congress.

Advertising is solicited by personal contact and mail all over the state. The book is distributed to College members in May and to other 4-H'ers at the State Roundup in June.

WHO'S WHOOT STAFF, *left to right:* Enid Keiswetter, special features; Laberta Kugler, county page editor; Tennyson Collins, photographer; Don Jacobson, business manager; Dale Johnson, sales manager; Marlys Waln, assistant editor; Maridell Byler, artist; Dale Apel, editor-in-chief; Stanley Wood, Collegiate 4-H editor. J. Harold Johnson, extension 4-H director, is faculty supervisor.

EDITOR Melvin Cotner beats out headlines for a spring edition of the Agricultural Student magazine. Cotner spent many hours organizing copy for the four 34-page editions.

BUSINESS MANAGER Dean Reese took care of the advertising and financial side of the 1948-49 Student. He solicited and composed ads from local, state, and national advertisers.

AGRICULTURAL STUDENT HAS WIDE DISTRIBUTION

THE Agricultural Student is published four times a year—in October, December, March, and May—by students in the School of Agriculture. It is distributed to students, faculty members, and K-State ag school alumni. Many vocational agriculture departments in high schools subscribe to the publication.

All articles are written and pictures are taken by ag students and students in the ag journalism classes.

Each year the 34-page magazine sponsors a photography contest among ag students, and usually the winning picture is used on the cover page of a subsequent issue.

Each issue contains departmental news from the divisions represented in the K-State ag school. Departmental reporters are Norman Collins, ag economics; Merle Howes, ag education; Garrett Seaton, agronomy; Ed McGinness, animal husbandry; Glen McCormick, dairy husbandry, Joe Brady, horticulture; Hal Ross, milling, and Tom James, poultry husbandry.

Other articles pertain to new developments in the field of agriculture.

Staff members, besides Cotner and Reese, are Dale Wiseman and Norv Gish, associate editors; Wyman White, Jim Orton, and Jim Mills, photographers; and John Schnittker, associate business manager. Elbert Macy is faculty advisor for the staff.

AGRICULTURAL STUDENT STAFF—*Standing, left to right:* Ed McGinnis, Tom James, Jim Mills, Hal Ross, Norv Gish, Elbert Macy, faculty advisor; Joe Brady. *Seated, left to right:* Garrett Seaton, Glen McCormick, Dean Reese, Merle Howes, Norman Collins, Dale Wiseman, Melvin Cotner, Jim Orton.

FALL ENGINEER editor, Murlin Hodgell, appraises the cover page of the January, 1949 issue as it comes off the press. Hodgell, an architecture senior, did the cover page drawings for most of the editions. Other cover themes were designed by Doran Barham, Robert Hodgell, and Gene Gurtner.

STAFF HEADS for the spring term, Al Greif, *left,* business manager, and Bob Thorn, editor, read an article for possible errors as a section of the March issue leaves the press. Thorn is a civil engineering junior and Grief is a senior in architecture and engineering.

ENGINEERING MAG PUBLISHED EIGHT TIMES A YEAR

The Kansas State Engineer, official publication of the Kansas State Engineering Association, is noted for its humor content. However, it is responsible to the Association for editorial policy and is supervised by a board of censors. M. A. Durland, assistant dean of engineering, and Prof. Leland H. Hobson are faculty advisors.

Unique in that none of the 30 students on its staff have any formal journalism training, the 34-page magazine is published every month, October through May. During the fall term Murlin Hodgell planned make-up and content and edited copy for the publication. Bill Markey, civil engineering senior, solicited advertising for the Engineer.

Bob Thorn and Al Greif were editor and business manager during the spring term.

The magazine is a member of the National Association of Engineering College Magazines. Through this organization the magazine receives suggestions, advertising and editorial criticism, and occasionally recognition. It is sent to many Kansas high school libraries.

Different sections of the magazine are entitled, Enginoddities, Enginhonoraries, Enginewsworthies, Enginalumni, Enginauthors, and the like. In addition, articles about innovations in engineering, varied features, and many pictures appear in each edition.

KANSAS STATE ENGINEER STAFF—*Back row:* Ralph Falwell, John Harris, Wilbur Gaughan, Al Greif, Marilyn Larrick, Edward McNaughton. *Third row:* M. A. Durland, George Brinkman, Robert Bensing, Marvin Kramer, Eugene Gurtner, John Green. *Second row:* David Melroy, William Markey, James Watkins, Edward Shaw, Murlin Hodgell, James Fassett. *Front row:* James White, Frank Harshbarger, Roger McWilson, Robert Thorn, Bruce Curry, Earl Burdick, Dale Thompson.

DAILY PAPER NEXT FALL

PROF. RALPH R. LASHBROOK, Department of Industrial Journalism and Printing, heads Student Publications Board.

THE possibility of Kansas State students' getting a daily Collegian became more nearly a reality in the spring of 1949 when a new Cox-O-Type press, capable of printing 3,500 copies an hour, was installed in the basement of Kedzie Hall.

The fall Collegian will be published five days a week. For years the student newspaper has been printed by Manhattan printers and distributed on Tuesdays and Fridays only. Plans are for a tabloid-size Collegian containing as complete coverage of campus events as possible and a limited coverage of state and national news.

Prof. E. T. Keith, for 31 years a member of the journalism staff and since 1943 superintendent of the Kansas State College Press, died after an extended illness March 22, 1949. Professor Keith had served as acting head of the Department of Journalism and Printing in 1934-35 and in 1940.

Professor Keith was noted as one of the best typographers in the Midwest and one of the outstanding amateur photographers of the state. Since 1920 he had hand-lettered 17,000 student names on diplomas.

Associate professor Lawrence Dennis is the only new addition to the journalism faculty.

Outstanding students in the department of journalism put out the Kansas Day edition of the Topeka Daily Capital, an annual project of journalism students. Staff members were Bill Krause, managing editor; Don Alexander, city editor; Floyd Sageser, state editor, Norville Gish, copy desk editor; Neil Erdwein, sports editor, and Mae Weaver, women's editor.

BOARD OF STUDENT PUBLICATIONS, INC.—*(left to right):* Ted Jones, Roger Swanson, Prof. E. T. Keith, Prof. Ralph R. Lashbrook, Deloris Montague, and H. W. Davis. The board determines general policy, appoints staff, and makes decisions pertaining to publications.

VISITING HIGH SCHOOL YEARBOOK EDITORS AND STAFF MEMBERS HEAR PROF. C. J. MEDLIN SPEAK ON ORGANIZATION AND LAYOUT.

SPONSOR CONFERENCE ON HIGH SCHOOL YEARBOOKS

All phases of yearbook production were discussed at a November conference at the College for high school and junior college yearbook staff members. C. J. Medlin, graduate manager of student publications, directed the sessions.

The 80 delegates who attended were instructed in yearbook editing, business, and photography. Medlin was assisted by discussion leaders.

Containing the names, addresses, and phone numbers of 7,500 students and 1,000 faculty and administrative personnel, the 1948-49 student directory was the largest ever printed at Kansas State.

Compilation of information on student organizations and officers, regulations, and general information was begun early in the summer of 1948. Directories were distributed November 15.

STUDENT DIRECTORY EDITOR Mae Weaver *(center)* was also on the Collegian Staff and was chapter editor for the '49 Royal Purple.

BUSIEST STAFFER, Maxine Loe *(right)* directed all typing and indexing in addition to her duties as Student Publication secretary.

PUBLISH COLLEGE NEWS

NEWS BUREAU assistant Lowell Brandner and secretary Arleta Barber look over releases they will mail to several Kansas newspapers.

INDUSTRIALIST STAFF members Fred Parris, Ralph R. Lashbrook, editor, Bonnie Skelton, and Mary Ann Montgomery plan a page layout.

SENDING news about Kansas State all over the nation is the task of Lowell Brandner and Arleta Barber. They keep telephones and typewriters busy in gathering and processing news releases sent out daily to press associations and newspapers.

Although many of the stories are about the College, much of the material they distribute is publicity about students, which is sent to home town papers. The bureau also arranges for wire coverage of all major events at the College.

Alumni news and general news about the College is published twice a month in the Kansas State Industrialist, official organ of the Alumni Association. In the 1948-49 editions articles appeared about various department heads at the College, stories and features about the legislature's appropriations for a fieldhouse and stories about the drive for funds for the All-Faith Chapel.

The Kansas Magazine, published annually by the Kansas State College Press, was placed on newsstands and in bookstores the first week in December in 1948. This year's edition featured an article entitled "Deadwood Dick" by Nelson Antrim Crawford, former journalism department head at Kansas State. Other stories, poems, drawings, and paintings by Kansas authors and artists appeared in the magazine.

KANSAS MAGAZINE STAFF MEMBERS ENJOY A LUNCHEON AT THE CAFETERIA BEFORE THEY DISCUSS PROGRESS ON THE 1949 EDITION.

CRUSADE IN HOT WEATHER

EDITOR Ralph Salisbury headed the staff of the summer newspaper. At the same time he did advance planning, correspondence, and photography for the 1949 Royal Purple, presided over Sigma Delta Chi, and did photograph processing for press use.

THE summer school Collegian, along with women's dress styles, took on a new look in 1948. Family man Ralph Salisbury, editor-in-chief, published a list of new student and faculty heirs every week in "The Stork Club" column. This was the first time such a column had been used, but it has remained a regular inclusion in the Collegian.

Include "Guest Columns"

Each week the hot-weather Collegian included a column written by a leading student or faculty member at Kansas State. Student opinion polls on issues of interest to summer school students appeared every week as a regular feature.

Editorials panned the Manhattan police department and their sudden all-out drive against traffic violations, however minor. Other editorials discussed the increase in faculty members' salaries.

Major stories in the summer Collegian pertained to the many changes in faculty make-up which occurred before the fall semester began, interpretations of the new draft law, and instructions for student voters who registered and cast their votes in the primary elections.

Strong on Features

Features appeared in the student newspaper on the razing of the unused brick smokestack for so many years a part of the campus horizon and events sponsored by the summer school recreation committee.

Salisbury's staff included Darrell Cowell and Bill Krause, associate editors; Don Alexander, copy desk editor; Duane Patterson, sports editor; Joan Argabright, society editor, and Mae Weaver, features editor.

Clyde Osburn headed the business staff. He was assisted by Lee Keck and Jack Wise.

Summer-school staffers—both on the editorial and the business crews—did double duty this year. There were less than a dozen journalism students taking courses which require Collegian reporting.

Staff members wrote feature copy, took numerous pictures, sold advertising and did all editorial work in addition to their regular school courses. Guest columns by the President, Dean Pugsley, "Harry the Cop" and various students were well-read features.

LEE KECK RECEIVES "BONER AWARD" AT THE 1948 PUBLICATIONS BANQUET FOR MIXING NAMES ON AN AD IN THE COLLEGIAN.

EDITOR Norville Gish, *(left)*, gets a scoop over the Collegian phone at his desk in Kedzie. Norv, an honor student active in many campus groups, was the first ag journalism major ever to head a Collegian staff. He was an editor of the ag mag and KC Star correspondent.

BUSINESS MANAGER Bill Mall lays out a full-page advertisement for the fall Collegian. Bill, an industrial journalism senior and active members of Sigma Delta Chi, spent much of his spare time soliciting Collegian ads. Popular and reliable, Bill was graduated at mid-term.

BIG STORIES PLENTIFUL IN FALL TERM COLLEGIAN

BIG stories in the fall Collegian were about Dr. Maurice Woolf's appointment as Dean of Students, the FMOC campaign, Student Union finances, Kansas States football victory over Arkansas State and near-victory over K. U. The student flare-up against the College cafeteria, general elections, class elections, homecoming, and Chancellor Hutchins' visit all made the front pages.

Ad staff members were Clyde Osburn, Lee Keck, Don Wempe, Blaine Phillips, Frances Callahan, Jane Hackney, Nina Peck, Wayne Turner, Max Hollinger, Wallace Wood, Rex Parsons, and Charles Walker.

FALL COLLLEGIAN STAFF MEMBERS—*(Left to right, seated):* Bill Krause, associate editor; Neil Erdwein, sports editor; Mary Alice Wolf, copy desk assistant; Barbara Holmes, features editor; Joe Henderson, assistant sports editor; Don Alexander, associate editor; Charles Lyon, copy desk editor; Janice Addington, society editor. *(Standing):* Jack Neilson, and Max McRae, copy desk assistants and staff reporters.

BUSINESS SIDE of the spring Collegian was supervised by Clyde Osburn, *(left),* capable journalism senior. Clyde and his sales staff kept the finances of the paper in good order by writing ads which appealed to student shoppers to buy—soon advertisers were vieing for space in the paper-short Spring Collegian.

EDITOR Don Alexander *(right)* checks make-up dummy as another Collegian is put to bed. Don, an ag journalism senior, and experienced printer, was a "community improving" editor. His Collegians pointed out the need for many campus improvements and discussed all campus issues with equal fairness to all concerned.

SPRING COLLEGIAN WINDS UP FIELDHOUSE CAMPAIGN

HIGHLIGHTED by stories, features, and editorials showing the need for a fieldhouse, classroom buildings and parking lots, the spring Collegian contained wide coverage of campus news and opinion.

Staff members were Neil Erdwein and Charles Lyon, associate editors; Bob Chrisholm, editorial assistant; Janice Addington, copy desk editor; Joe Henderson, sports editor, assisted by Jack Neilson; Mae Weaver, features editor; Marilyn Moomaw and Evelyn Bowman, society editors; Dana Jennings and Ralph Arnold, picture editors; and copy desk assistants Howard Sparks, Earl Neiberger, Barbara Holmes, and Mary Everson.

FALL ADVERTISING STAFF MEMBERS—*(Left to right):* Jim Clinger, Frances Callahan, Blaine Phillips, Don Wempe, salesman; Wallace Wood, assistant business manager; Clyde Osburn, staff head; Keith Duckers, salesman. Staff members not in the picture were Rex Parsons, assistant to Osburn, Milton Eisenhower, Jr., Max Hollinger, Ralph Burdick, Barbara Selders. Ad deadlines are a day ahead of copy.

ROYAL PURPLE EDITORIAL

TIRELESS EDITOR Ralph Salisbury was never long separated from his copy and picture cluttered desk in the Royal Purple office from September to May, when the 448-page annual was distributed. Supervising the tedious job, besides taking many of the pictures and writing took most of Ralph's time.

MOST of the editorial staff members of the 1949 Royal Purple had many other campus jobs to do besides looking up information, interviewing, and writing copy for the Royal Purple, but all their work on the yearbook was voluntary.

Ralph Salisbury guided the work of the twelve editorial staff members, helping with suggestions and rewriting copy which didn't exactly fit the space assigned. The staff did the bulk of its work second semester, when enough had happened to write something about.

After the final copy was sent to the printers early in April, and proof was checked, the staff helped distribute the yearbooks.

Staff writers were selected for their ability to write well and rapidly. Most of the editorial staff worked on the book last year.

A staff of 43 students, mostly underclass women, put in several hours each week after school started in September typing, indexing, and doing other clerical work for the Purple.

Royal Purple Editorial Staff

RALPH W. SALISBURY . . . . . EDITOR

RALPH C. ARNOLD . . . ASST. ED., PHOTO

ANN THACKREY . . . . . ASST. ED., COPY

DANA JENNINGS . . CHIEF PHOTOGRAPHER

FLOYD SAGESER, NORVILLE GISH, JAY FUNK, SHIRLEY NICHOLS, MAE WEAVER, SHIRLEY HILL, JOANN BLACKWELDER and MARY ALICE WOLF . . . . . CHAPTER EDITORS

ALAN MOSIER, MERLIN MCDOUGAL . . . . . ASST. PHOTOGRAPHERS

ROYAL PURPLE EDITORIAL STAFF—*Back row:* Norville Gish, Jay Funk, Floyd Sageser, Mae Weaver. *Front row:* Mary Alice Wolf, Shirley Hill, Shirley Nichols, Joann Blackwelder. Each student edited one of the divisions or "chapters" of the 1949 Royal Purple.

WORK IS LONG, LONG GRIND

The title of business manager on the Royal Purple covers a variety of tasks. Early in September "Bud" Eisenhower sent out notices to all organized houses at Kansas State requesting that students in those houses get their individual photos made so that engravings could be made and blocks of pictures made up for organized house pages.

He wrote many notices for the Collegian instructing students to get their pictures made and informing them of photo deadlines.

"Bud," assisted by publications secretary Maxine Loe, supervised the office and clerical staff who worked every day in Kedzie to make out picture fee receipts and type page after page of copy.

Early in the year "Bud" corresponded with Josuf Karsh, Canadian portrait artist, to ask him to select a queen and attendants for the Royal Purple Beauty Ball.

"Bud" and the members of his sales staff visited advertisers to solicit ads for the 1949 yearbook.

By October 15 nearly 2,000 students had had their individual photos made. At least 4,500 students—500 more than last year—had individual pictures taken for the book.

BUSINESS MANAGER Milton S. Eisenhower, Jr., began work on the Royal Purple months before most staff members. He capably took over the duties of business manager last year at mid-term, so "Bud" had plenty of experience to fit him for the job of supervising finance and advertising.

Twenty-two pages of advertising were sold for the 1949 Royal Purple. Staff members spent many hours drafting ads and keeping books on the number, size, and cost of ads they sold.

Managing the annual Royal Purple Beauty Ball is another regular task of the business manager. Selection of candidates, judge, and a dance orchestra, as well as publicity, decorations concessions, and miscellaneous other details are the responsibility of the business staff head.

ROYAL PURPLE BUSINESS STAFF MEMBERS—Bob Larberg, assistant business manager; Don Matlack, Dick Lindblom, Joe Skinner, and Max Lingafelter. The advertising staff sold hundreds of dollars worth of advertising to help finance a bigger 1949 Royal Purple.

SCHEDULING PHOTOGRAPHS and "caddying" for the Royal Purple photographers kept Ralph C. Arnold, assistant yearbook editor, hopping between class sessions. He classified and filed all the picture taken, wrote late copy and helped read class division proof.

CHECKING REAMS OF PROOF and helping paste up page layouts occupied many hours of Ann Thackrey's spare time. Assistant editor in charge of copy, this was Ann's second year of work on the Kansas State yearbook.

PUBLICATIONS "K" KEY AWARDS TO 62 JOURNALISTS

SIXTY-TWO students worked hard and long enough to earn gold "K" keys for outstanding work on student publications this year. The awards were presented at the 1949 Student publications banquet in May.

One student, Mae Weaver, qualified for the award in three fields. She was editor of the Student Directory, and a staff member on both the Royal Purple and the Collegian. Ralph Salisbury and Norville Gish, both Collegian editors, also qualified for the keys for editorial work on the yearbook.

Other members of the Collegian editorial staff to receive aawrds were Don Alexander, Bill Krause, Charles Lyon, Neil Erdwien, Janice Addington, Jack Nielsen, Joe Henderson, Marilyn Moomaw, Dave Meier, Bob Chisholm, Howard Sparks, Earl Neiberger, Morris Briggs, and Darrell Cowell.

VOLUNTEER OFFICE STAFF of more than 40 student "staffers" alphabetized, typed and indexed all the data in the class section pages.

Collegian business staff members receiving awards were Bill Mall, Clyde Osburn, Rex Parsons, Wallace Wood, Don Wempe, Blaine Phillips, Frances Callahan, Wayne Turner, Lee Keck, Keith Duckers, Barbara Selders, and Ralph Burdick.

Thirty-two of the awards given were to Royal Purple staff members. C. J. Medlin, graduate manager of student publications, presented editorial awards to Ralph Salisbury, Dana Jennings, Ann Thackrey, Norville Gish, Shirley Hill, Shirley Nichols, Floyd Sageser, Jay Funk, Joan Blackwelder, Mary Alice Wolf, Ralph Arnold, Mae Weaver and Maxine Loe.

Yearbook business staff members who received awards were Milton Eisenhower, Jr., Diana Alexander, Jean Antenen, Barbara Clark, Helen Cortelyou, Betty George, Lois Gillan, Jane Halbower, Irene Henningson, Nancy Keel, Catherine Merrill, Lou Jean Moyer, Jean Rugan, Leigh Straight, Gwen Wilson, Max Lingafelter, Dick Lindblom, Bob Larberg, and Joe Skinner.

Student members of the Board of Student Publications were Ted Jones and Deloris Montague.

R. P. CAMERA AT ALL EVENTS

PICTURES are the life and main substance of a yearbook, so Royal Purple photographers snapped photographs of Kansas State College students and events from the spring of 1948 to the spring of 1949 for this year's book.

Dana Jennings, head photographer, had his camera with him nearly every day. He snapped pictures of students and faculty members at meetings, parties, and sports events after classes and took pictures of classroom scenes when not in class himself. Then he spent long hours in the Kedzie Hall darkroom developing and printing his pictures.

Group pictures were taken by Floyd Hanna, College photographer. Lawrence Blaker, head of the Studio Royal, took the thousands of individual studio pictures in this year's edition. Royal Purple editor Ralph Salisbury, Prof. E. T. Keith, Alan Mosier and Merlin McDougal were among other photographers for the annual.

HEAD PHOTOGRAPHER Dana Jennings makes an enlargement in the Kedzie darkroom. Jennings, an agriculture senior, spent most of his spare time taking and processing the hundreds of photographs which appear in this year's Royal Purple. Jennings was also a writer-photographer for several trade magazines.

ROYAL PURPLE STAFF—*Top row:* Diane Alexander, Bill Allen, Jean Antenen, Beverly Babb, Betsy Baker, Joann Blackwelder; Joanne Brewer, Elizabeth Broberg, Frances Callahan, Alice Chandler, Barbara Clark. *Fourth row:* Helen Cortelyou, Iris Fegley, Jay Funk, Barbara Gaines, Elizabeth George, Lois Gillan, Norville Gish, Phyllis Greenough, Jane Halbower, Barbara Hamilton, Lillian Hansen. *Third row:* Irene Henningson, Mary Henson, Shirley Hill, Norma Holleicke, Jane Johnson, Patty Johnson, Nancy Keel, Bob Larberg, Dick Lindblom, Max Lingafelter, Merlin McDougal. *Second row:* Marjorie Marchbank, Don Matlack, Earline Meade, Dee Dee Merrilll, Delores Montague, Alan Moser, Lou Jean Moyer, Shirley Nichols, Polly Pratt, Pat Pugh, Margaret Reinhardt. *Bottom row:* Jean Rugan, Floyd Sageser, Marian Skaggs, Joe Skiner, Leigh Straight, Shirley Taff, Mae Weaver, Shirley Ann Wills, Gwen Wilson, Mary Alice Wolf.

ROYAL PURPLE BEAUTY QUEEN FOR 1949 IS MISS MARY JOAN PARRET, OF NEODESHA, REPRESENTATIVE FOR AMICOASSEMBLY.

FIRST ATTENDANT TO THE QUEEN OF BEAUTY IS MISS MARY BYLER, OF NEWTON, REPRESENTATIVE OF THE CLOVIA SORORITY.

MISS ELEANOR MORGAN, OF EUREKA, REPRESENTATIVE OF KAPPA KAPPA GAMMA, IS THE SECOND ATTENDANT TO THE QUEEN.

THIRD ATTENDANT TO THE REIGNING ROYALTY IS MISS JEANNE PETRACEK, OF JENNINGS, REPRESENTING VAN ZILE HALL.

ROYAL PURPLE QUEEN

SHARI SHAW
Van Zile Hall

JOANNE KNIGHT
Waltheim Hall

DORIS IMEL
Waltheim Hall

BETTY WARREN
Alpha Delta Pi

JO ANN WOLGAST
Alpha Chi Omega

KATHLEEN CURRIE
East Sadium Hall

MADELYN ABELSON
Kappa Delta

FROM ALL-STAR TEAM

RUTH HORSCH
Amistad

TERESA MEES
Chi Omega

MILA BROWN
Amistad

ELLEN KRUG
Alpha Xi Delta

NEVA RUTH HOOVER
Amicossembly

PATRICIA MOLL
Delta Delta Delta

CAROL BATES
Pi Beta Phi

MILTON S. EISENHOWER, JR., M. C.'S THE ANNOUNCEMENT OF ROYAL PURPLE BEAUTY QUEEN AND ATTENDANTS AT THE 1949 BALL.

JOAN PARRET, who was selected Queen, says a few words into the "mike." Attendants were Mary Byler, Eleanor Morgan, and Jean Ptacek.

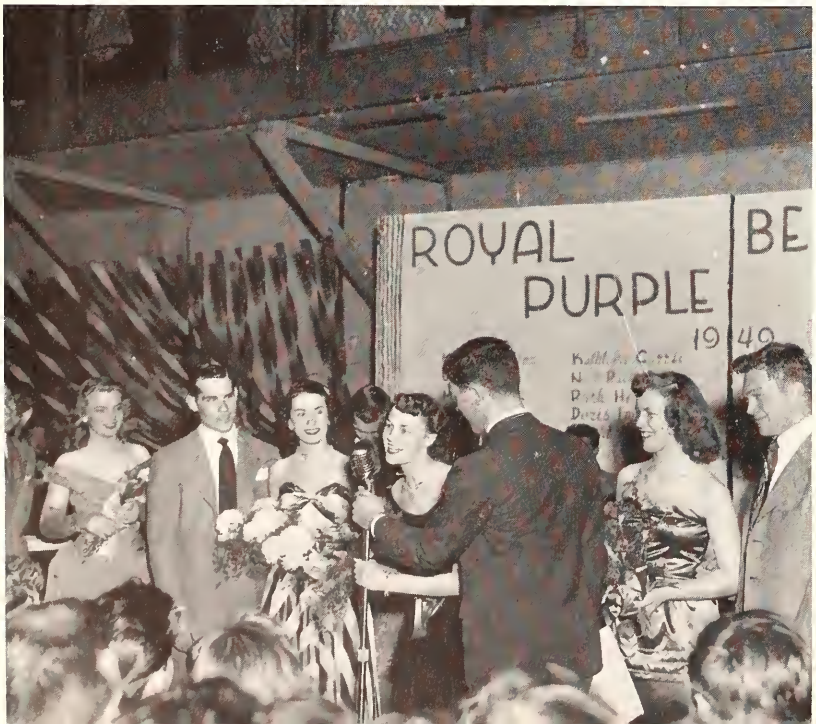

COUPLES HUM and sway while the vocalist warbles a slow and easy number. Dick Houghton's orchestra furnished music for the dance.

HUNDREDS of famous and beautiful women, including Katherine Cornell, Marian Anderson, Barbara Ann Scott, Beatrice Lillie, and Martha Graham have sat for portraits by Yousuf Karsh, noted Canadian photographer. Lord Beaverbrook, looking at the artist's portrayal of him, exclaimed, "Karsh, you have immortalized me!"

CANADIAN NAMES QUEEN

A PROFESSIONAL portrait photographer, tops among artists in his field, was asked to judge candidates for 1949 Royal Purple Beauty Queen. Yousuf Karsh had been recommended to the Royal Purple staff by President Milton S. Eisenhower, who one time had Karsh make a portrait of him.

Karsh has had much experience in photographing famous persons. He is known as a competent judge of beauty and an artist who can photograph his subjects so as to bring out their outstanding personality characteristics.

The November, 1948, issue of Coronet magazine contained a series of twelve Karsh portraits.

BY APPOINTMENT

KARSH Portraitist

November 23rd, 1948.

Milton S. Eisenhower, Jr.
Board of Student Publications,
Kansas State College,
Manhattan, Kansas,
U. S. A.

Dear Mr. Eisenhower:

I am returning the bouquet of Kansas sunflowers. I have undertaken the almost impossible task of placing in order of beauty so many enchanting examples of womanly loveliness.

Not even Paris had a harder task when he had to decide whether to award the golden apple either to Pallas Athene or to Aphrodite. In your "Dream of Fair Women" all seem to be:

"Daughters of the Gods divinely tall
And most divinely fair".

How then can a mere photographer in a far away city find pre-eminence where all is excellent? Nevertheless I have done my best with my difficult duty.

I would like to congratulate your College on its good fortune in harbouring such a company of damsels so blithe and debonair. May their grace and beauty continue to blossom for their happiness and your delight.

Sincerely,

Yousuf Karsh

130 Sparks Street, Ottawa, Canada
Telephone 2-5442

ROBERT M. HUTCHINS, straight-talking chancellor of the University of Chicago, signs a student's book after a fall assembly talk at KSC.

KURT von SCHUSCHNIGG, pre-war chancellor of Austria, enters the Auditorium stage to discuss problems facing countries of Europe.

GOV. FRANK CARLSON, a frequent visitor at Kansas State, talks to football fans at an evening barbeque early in the 1948 grid season.

COLLEGE PROGRAMS FEATURE

MORE all-College assemblies were held during the 1948-49 school term than during any other year since the war. Because top-notch speakers and musical artists were obtained for the assemblies, a public address system made speeches available to students who could not crowd into the Auditorium. Most of the programs were broadcast over College station KSAC.

Robert M. Hutchins, addressing an overflow crowd, advocated government aid to only the most capable College students. He declared that "football and fraternities are designed to make college palatable for those who shouldn't be there."

Dr. Kurt von Schusnigg, former head of the Austrian government, told students that unless a European confederation is formed, permanent peace is impossible. Liberal Dr. Alexander Meiklejohn contended in his address that Americans should not rebuke other nations for suppressing free speech, since we do so ourselves.

ALEXANDER MEIKLEJOHN, WRITER AND EDUCATOR, DISCUSSES HIS ADDRESS WITH PROF. CHARLES MATTHEWS AND KENNETH DAVIS.

DOROTHY MERRIAM, brilliant young violinist, receives enthusiastic compliments of Mrs. Eisenhower and students after her winter recital.

ELLERY FOSTER, CIO representative, is introduced by Prof. Carl Tjerandsen. He defended labor's stand on Taft-Hartley law in assembly.

EXPERTS IN EVERY SUBJECT

Miss Dorothy Merriam, attractive young winner of a national music contest, thrilled K-State listeners with a violin concert. Congressman Fred Hartley defended the labor bill he co-authored, and Ellery Foster, labor representative, pointed out to students why labor does not like the law.

A Catholic priest, a Jewish rabbi and a Baptist minister helped with the campus observance of Religious Emphasis Week.

Whiting Williams, industrial relations expert, said that workers the world over revolt when they feel their importance to society is ignored. Dr. Normal Royall of the University of Kansas City, defined the liberal's position in the modern world.

Other campus visitors were Dr. Joseph Dunner, who spoke on Israel; Dr. George Catlin, philosopher and political scientist; and Charles Kettering, president of General Motors.

REP. FRED A. HARTLEY, eloquent co-author of the controversial labor bill, defends management's position before a large student audience.

FATHER THOMAS S. BOWDERN, S. J.; RABBI ISRAEL CHODOS, THE REV. LEE C. SHEPPARD SPOKE AT A RELIGIOUS EMPHASIS ASSEMBLY.

FESTIVAL OF FINE ARTS

MORE than ten thousand visitors saw programs and demonstrations at the College's first Fine Arts Festival, held in February.

Highlights of the festival were lectures by Thomas Hart Benton, performances of "Cyrano de Bergerac" by the Kansas State Players, and string music by the Albaneri Trio, Washington, D. C.

Other lectures, plays, demonstrations, art displays, and musical concerts were presented by Kansas State faculty members, students and townspeople.

J. CRANSTON HEINTZELMAN, associate professor of architecture, demonstrates how to use hammer and chisel in sculpturing statues.

THOMAS HART BENTON, slight but dynamic figure in American art, talks with President Eisenhower and student at tea honoring him.

STUDENTS GATHER AROUND Thomas Benton to discuss the themes he chose for murals he painted which received stormy criticism.

FRANCES HAFERMEHL, PROFESSIONAL SILVERSMITH, SHOWS HER AUDIENCE STEPS IN MAKING SILVER COSTUME JEWELRY PIECES

SERIES JAMS AUDITORIUM

TICKETS sell fast at Kansas State for the Manhattan Artist Series. A variety of talent is obtained for the programs—opera stars, choruses, dance troupes, instrumental soloists and ensembles.

James Melton, opera, radio, and movie star, gave the first concert of the 1948-49 season. Mata and Hari, dance satirists, brought their troupe to K-State for a performance in January. The DePaur Infantry Chorus and Toss Spivokovsky, Russian-born violinist, presented spring semester programs.

MATA AND HARI'S DANCE TROUPE cut some fancy capers to amuse audience at their program. The satarists burlesque many types of dance.

THE DE PAUR INFANTRY CHORUS presents one of the many stirring numbers with which it thrilled audience at a concert in February.

JAMES MELTON talks backstage with Professor Earl Hoover before he goes before footlights. The famous tenor gave his concert in October.

CROWDS FILLED THE AUDITORIUM FOR EVERY PROGRAM IN THE 1948-49 ARTIST SERIES. VARIED ENTERTAINMENT WAS PRESENTED.

SNOW MADE CAMPUS WALKS SLOW GOING, BUT STUDENTS TOOK ADVANTAGE OF COLD TO MAKE SKATING RINK OF TENNIS COURTS.

SKATERS GLIDE ABOUT AN IMPROVISED SKATING RINK WHILE A TRACTOR-PUSHED BRUSH SWEEPS SNOW FROM SIDEWALKS CLOSE BY.

CLASSES GO ON WHILE SNOW COMES DOWN HEAVILY, BUT WORK ON THE CHAPEL IS HELD UP UNTIL THE WORST OF WEATHER ENDS.

ROTC THROWS FALL BALL

UNITED States eagles and the insignia of all branches of the armed services decorated Nichols Gymn for the ROTC's big event of the year. For its 20th anniversary ball, the military reverted to the custom of having the dance in the fall.

Joan Henderson was selected as honorary cadet colonel. She and Joe Holmes, cadet regimental commander, led the grand march after the honorary officers were presented caps and capes by Col. A. G. Hutchinson, head of military science.

In another ceremony the Soldier's Medal was posthumously presented to Lt. Charles V. Crooks. His wife, Mrs. Thelma Crooks, received the award for him. Crooks, an engineering student, died of polio after the war. The award was for helping rescue a pilot from a burning plane in the Pacific theatre.

UNIFORMS AND TUXES MINGLE AS COUPLES SWING FAST NUMBER.

HONORARY CADET JOAN HENDERSON'S ESCORT IS CADET HOLMES

COUPLES ARRIVE IN FORMAL DRESS AT THE ANNUAL ROTC BALL

THE SOLDIER'S MEDAL is received by Mrs. Charles Crooks shortly after the death of her husband. Crooks was formerly in ROTC at K-State.

HAL McINTYRE'S ORCHESTRA furnishes dreamy music for a slow number. Students heard eight imported orchestras at various functions.

KANSAS STATE ROTC UNITS

COLONEL A. G. HUTCHINSON and his able staff of regular army personnel manage KSC's ROTC. He has been 32 years in service.

LAYING the foundations of intelligent citizenship within the student, so that his basic military training will be an asset both to him and the armed services is a major aim of the ROTC. Another goal is to produce junior officers who have the qualities essential to their progressive and continued development as military leaders.

K-Staters between 14 and 22 years of age who are citizens of the United States and physically fit are eligible for the ROTC basic course. For enrollment in certain branches of the service, students must meet specific technical requirements.

After completing the basic course, students enter the advanced course voluntarily. To do so they sign written agreements with the government to complete the advanced course and attend summer camp. Free transportation to and from camp, as well as board and room, are provided. Pay at camp is $75 a month.

At camp, ROTC trainees get a concentrated course in military science and tactics. This year ROTC infantry and artillery will go to Camp McCoy, Wis. Signal Corps students will go to Ft. Monmouth, N. J.

Veterinary students will go to Ft. Sam Houston, Texas, and air students to Air Force installations.

If an advanced ROTC cadet's work merits distinction upon graduation, he may be designated a Dis-

ROTC STAFF—*Back row:* T/Sgt. Jerome Fields, M/Sgt. Herbert Brodman, M/Sgt. George Thompson, Sgt. 1/Cl. Roy Wilson, M/Sgt. James Bolton, S/Sgt. James Aufderheide, T/Sgt. Glenn Pursselley. *Third row:* Sgt. Edward Brown, M/Sgt. Loren Garber, Sgt. 1/Cl. Thomas Cox, Sgt. 1/Cl. Stanley Sawicki, M/Sgt. Lloyd Hansen, S/Sgt. Lawrence Gatschet, S/Sgt. Lee Brown. *Second row:* Capt. Lewis Copeland, Maj. Joe Murphy, Lt. Gordon Myers, Capt. Manuel Price, Lt. Frank Maslowski, Sgt. 1/Cl. Kenneth Holland. *Front row:* Lt. Col. Dean Eshelman, Maj. Hartzel Richards, Capt. Fredrick Bohannon, Lt. Col. James Nichols, Capt. Edward Cleary, Capt. Harvey Pearson, Lt. James Thompson.

IN FOUR-SEASON TRAINING

tinguished Military Student and be eligible to compete for a Regular Army or Air Force commission. Each year more than 600 ROTC graduates from colleges throughout the nation receive commissions in the Regular Army and Air Force.

This year more than 1,300 students were enrolled in ROTC courses. Of this number, more than 200 were enrolled in the advanced course. Veterans get an automatic College exemption in ROTC courses, but are eligible to enroll in the advanced course.

Many Kansas State graduates are now enlisted in the Regular Service or the Reserve Corps, particularly in the infantry, artillery, veterinary corps, and air force. Commissions are awarded annually to selected graduates.

Due to constant changes in scientific warfare methods both during and after World War II, the ROTC curriculum is in continuous change. As new weapons are developed, the Army must train its men to understand their structure and their use. Both the ROTC courses at Kansas State and the summer camp sessions work toward this end.

ROTC graduates, whether in the infantry, artillery, Signal Corps, Veterinary Corps or Air Force, will have the technical knowledge as well as the military decorum necessary for their continued development as officers.

STATION WOQQQ goes on the air from Kansas State with student operators sending signals everywhere—even through the "iron curtain."

ROTC BAND—*Back row:* Richard Bloch, Lewis Headrick, Albert Wesley, Charles Knouse, Daniel Gardner, Charles Briggs, Max Polk, Donald Matlack, Charles Scherer. *Third row:* Curtis Summers, Max Oltjen, Leon Everhart, James McLeland, Gaylord Clark, Eugene Blatchley, James Shannon, Dick Lutz, Robert Seacat. *Second row:* Glenn Jones, Dana Johnson, Wiliam Berner, Dale Gigstad, Bob Wharton, Robert Bartels, Jack Curry, Maynard Selan, Bill Courtright. *Front row:* Winfield Pearson, Henry Kuhlman, Loran Scott, William Schoof, Loyal Lederer, Jr., Earl Elliott, Wililam Johnston, Robert Austin, Morris Hostetter.

ROTC GROUND ADVANCED CADETS—*Back row:* Walter G. Willis, Don L. Buster, Harold L. Blackburn, Glenn D. Bengtson, Robert L. Stoltenberg, John F. Huff, Jr., Harold D. Heise, Walter F. Dalton, John F. Walters. *Seventh row:* Gerald E. Lawrence, Sykes E. Trieb, Lawrence P. Andra, Earl E. Burdick, Gene K. Welch, John E. Rogers, Duane A. McCune, Elmer C. Quint, Joseph R. Holmes. *Sixth row:* Bob W. Elmer, Ralph G. Field, Robert L. Hurd, John A. Schnittker, Gilbert B. White, Fred J. Tate, Don W. Pepoon, Paul M. Cork, Elden M. Anderson. *Fifth row:* Lloyd G. Sidwell, Merrill D. Ray, John R. Busenbark, Winfield J. Pearson, Jerry S. Rothweiler, Robert F. John, Robert E. Callahan, Richard G. Hackney, Ervin B. Buck, Marion L. Kimmel. *Fourth row:* Harlan E. Kamm, Donald D. McCracken, Alfred W. Gillette, Paul D. Nelson, Robert C. Hooper, Donald D. Theel, Alan R. Pittaway, Edward W. Smith, Arthur V. Kage, John K. Vanier. *Third row:* Joseph Urso, David F. Vanhaverbeke, Perry L. Wayman, John W. Stohr, Leland Franz, Vance R. Frick, Robert L. Grandle, Dean L. Newell, John L. Moorman, James R. Alexander. *Second row:* Lewis D. Stratton, Robert C. Olsen, Howard D. Akins, Edward O. Zahn, David W. Imel, Gaylord M. Freed, Billy T. Hilt, Floyd E. Potter, Lloyd J. Handlin, Donald L. Harter. *Front row:* Marlen K. Peter, James H. Wilcox, Otis D. Howard, Glen E. Durflinger, E. Phil Sanders, Jonnie C. Burroughs, Peter Kohlrus, Ivan M. Storer, Donald E. Kershner, Ralph W. Dollinger.

AIR AND GROUND ADVANCED CADETS

ROTC AIR ADVANCED CADETS—*Back row:* Ernest H. Ptacek, John E. Fleener, Robert H. Brewer, Jabez M. Funk, John F. Fritschen, Ralph W. Moll, Don R. Jacobson, Eugene C. Foltz, Fred A. Borck, Robert L. M. Snyder. *Sixth row:* Calvin D. Reinking, Donald H. Black, Homer F. Baker, James H. Sherrod, Eugene M. Rasmussen, William D. Ellermeier, Clark D. Danner, Robert L. Jansen, Richard E. Hanson, William F. Bradley. *Fifth row:* Allan D. Halderman, Cary L. Mallott, Don W. Scott, Stanley S. Beams, William R. Hale, James W. Hollenback, Raymond R. Wilson, Marvin K. Kramer, Norman R. Collins, Richard L. Simmons. *Fourth row:* Robert M. Allingham, Edgar J. Engelken, Charles F. McCarthy, Jack B. Hewitt, Herbert A. Traulsen, William C. Bond, Pat Jacketti, Jr., Walter H. Saathoff, Charles L. Reese, Lucien G. Bell. *Third row:* Wayne R. Douce, Warren D. Lovendahl, Robert L. Rudbeck, John W. Brockett, John L. Law, Robert L. Pierce, Max E. Tetlow, Millard F. McAfee, Phil F. True, Lyle E. Schmidt. *Second row:* Joseph S. Beebe, Gail F. Farrell, Joseph T. Clark, Hazen D. Hess, Lawrence E. McCarty, Allen E. Berte, Buster Brown, Richard A. Moeller, Gordon H. Norman, Delmar E. Hatesohl. *Front row:* John R. Holden, Alvin L. Desilet, William L. Crawford, Roy R. Marrs, Dee L. Webb, Michael R. Myers, Ralph E. Felix, Lawrence L. Crow, Charles E. Walker, Charles F. Robohn.

ROTC—*Back row:* Harold H. Dalrymple, Bill Avers, Robert N. Speer, Robert W. McGauhey, Allan E. Pratt, Eugene C. Clark, Capt. John P. Gibson, Phillip D. Nickell. *Eighth row:* Allan J. Snyder, Morton J. Rose, William C. Bowman, Horace S. Prauty, Dold B. Cletus, Philip J. Brown, Wayne S. Finholt, Victor E. Talbot, Alfred O. Gigstad, Donn M. Demaree. *Seventh row:* William D. Adams, Jack A. Logan, James A. Bhear, Charles J. Newman, Franklin C. Plyley, Charles H. Bollinger, Edward H. Baverband, Art Evans, Bill E. Oldweiler, Hiram H. Faubion. *Sixth row:* Richard Lee Ehler, Robert J. Aggas, Lloyd D. Estes, John R. Jury, Ray Jr. Anderson, Donald D. Stewart, John B. Chaney, Phillip C. Wendland, Dale H. Crist, Donald D. Smejkal. *Fifth row:* David H. Swanson, Harold E. Osborn, Leslie H. Slyter, Keith D. St. Pierre, Charles E. Haines, Richard D. Dobson, Miles C. Williams, L. Ivan Barger, Stan C. Christensen, Walter A. Ramsour. *Fourth row:* Frank C. Norton, David L. Dodderidge, Andrew L. Pringle, Curtis L. Ahrens, Robert E. Darling, Donald E. Upson, Charles D. Gillan, Robert E. Julian, Robert A. Hubert, Darrol G. Wixson. *Third row:* Floyd E. Lawrence, Howard G. Wilson, Elmer J. Wohler, William C. Hundley, Robert P. Chesney, Eugene H. Brinkman, Walter L. Sutherland, James R. Larkin, Willis W. Chambers, Gene O. Ott. *Second row:* Gordon D. Johnson, Ralph N. Germann, Stanley S. Funston, Richard A. Mathes, Wayne F. Greider, John M. Lederer, Melvin E. Askren, William L. Dale, Richard D. Shiney, Dean A. Piper, Paul H. Bennett. *Front row:* Charles R. Willis, Donald J. Germann, Doyle E. Peaslee, Darrell C. Bush, Willard C. Cleland, David D. Ward, John R. Conner, Dean R. Smith, Paulson E. Leighton, Loren F. Goyen.

KANSAS STATE COLLEGE R. O. T. C. UNITS

ROTC—*Back row:* Richard B. Peck, James R. Sartorius, James E. Schoof, Louis V. Ernsting, Harry B. Cordes, Virgil D. Severns, Wilbur A. Shumaker, Robert D. Nevins. *Seventh row:* George W. Daily, Charles L. Siegert, Jon J. O'Connor, Rex D. Crider, Ralph D. Cozine, Willard T. Geiger, John J. Pixley, James R. Dry, Robert L. Wulfkuhle, Walter F. Metzinger. *Sixth row:* Arnold L. Janousek, F. Charles Schnitzler, Robert L. Hodgson, Max E. Fuller, Robert R. Lind, Walter J. Pitzer, Dennis E. Showalter, Richard A. Field, Roy E. Alexis, Wayne E. Sangster. *Fifth row:* William N. Gardiner, Laurel T. Goddard, Robert W. Disney, Donald W. Dietz, Warren L. Roepke, Soronda N. Swann, Harold A. Robinson, Philip J. Sherlock, George M. Dutcher, Tom C. Massey. *Fourth row:* Herbert D. Johnson, Rod Edington, Bill G. Willis, Wayne E. Burklund, Dan L. Shields, Richard E. Tesche, Lawrence A. Schafer, Gerald F. Johnson, Bob D. Kittle, Ronald F. Kilmartin. *Third row:* William D. Pierson, Frederick G. Ernst, Duane A. Dennis, John F. Vallentine, Don E. Anderson, Vincent R. Flahive, Philip E. Dade, Joseph J. Allen, Howard D. Backman, Billy D. Collins. *Second row:* Marvin W. Hunt, Lee D. Vendig, Willis A. Sheets, Alan R. Cobb, Terry L. Walter, Pat E. Smythe, Ben H. Duell, Francis E. Staten, Wilbur D. Letourneau, Donald L. Faidley. *Front row:* Charles G. Weber, Neil J. Erickson, Ferdinand Perez, Gene E. Scott, E. Phil Sanders, James F. Shea, Jr., Stanley C. Wood, Courtney Clark, Roland G. Craig, Merlin D. Petty.

ROTC—*Back row:* Lloyd E. Clarke, John D. Costello, Jack E. Beal, Ralph E. Skoog, Roger E. Clogher, Vance L. Carson, Earl E. Gatz, Edwin Lehmann, Charles J. Doryland. *Sixth row:* Richard D. Rowland, Olen R. Stauffer, William R. Smith, Wilfred J. Unruh, Robert J. Dorgan, Thomas M. Medved, Jerry L. Harper, Charles E. Riley, Bobby L. Chalender, James R. Durbin. *Fifth row:* Walter S. Orloff, Thomas R. Poelma, Leo J. Fritschen, Bob D. Williams, Joseph B. Dwerlkotte, Harold E. Eversmeyer, Gerald L. Clark, Jack C. Glover, Leland E. Turner, Thomas R. Updegrove. *Fourth row:* Charles G. Gibbens, Richard D. Urich, Robert D. Edwards, Glen S. Atkinson, James J. Simms, Ronald L. Taylor, Fred L. Stoller, Roger E. Taylor, William G. Amstein, Jr. *Third row:* Roger P. Skinner, Norman T. Tornquist, Warren M. Allen, William E. Allen, Kenneth M. Alderman, Merle M. Orsborn, Gary P. Anderson, Paul R. Curry, Jack W. Bell, Conrad L. Welch. *Second row:* William A. Sauder, Donald D. Gail, Bill L. Tuttle, Donald D. Allen, George W. Jeffers, Wilbur A. Schleifer, Max G. Swartz, Milton D. Pollitt, Don L. Atchison, Herschel J. Tognascioli. *Front row:* John D. Foote, James E. Cassity, William M. Kirkpatrick, Jack G. Sharpsteen, Jerome L. Chandler, William A. Jacques, Gilbert A. Green, Roland M. Doyle, William G. Nace, Homer K. Pratt.

KANSAS STATE COLLEGE R. O. T. C. UNITS

ROTC—*Back row:* Dean F. Carls, Raymond M. Vawter, Harold R. Facklam, Joe M. Magrath. *Seventh row:* Benjamin Klein, Robert H. Featherston, Keith R. Davis, Charles E. Swenson, John M. Randall, R. Dale Anderson, George D. Bishop, William H. Kastens, John B. Uhlrich. *Sixth row:* George W. Pate, Jr., Richard L. Webb, Don D. Friesen, Myron L. Dunton, Robert E. Spaeth, Joe D. Skinner, Willard D. Russell, Louis G. Alley, Allan G. Potter, Beryl L. Barber. *Fifth row:* Wilbert J. Meyer, Ronald R. Edmondson, Howard E. Thompson, Robert F. Achten, Ray R. Romero, William S. Todd, Keith A. Erikson, Edwin H. Horstick, Gerald R. Walker, Jack W. Steinmeyer. *Fourth row:* Richard K. Selby, James C. McMahan, Elton B. Keller. Wayne M. Shirk, Edwin A. Gorman, Larry D. Nicholson, Edwin E. Dinsmore, Robert E. Shuker, Raymond P. Miller, Walter A. Hoy. *Third row:* Robert S. Hayes, George T. Ziegler, Don E. Sheets, Doyle C. Hargadine, Arlon M. Postlethwaite, Burnell Alpers, Bobby D. Cornell, David J. Greenfield, Dale E. Schindler, John C. Erwin. *Second row:* Delbert L. Schrader, Bernard S. Simon, King Cole, F. Ed Seusy, Kermit M. Adams, Donald E. McCrady, Gael R. Frank, Alden H. Loomis, Jr., Karl A. Thies, Jr., Ivan W. Schmedemann. *Front row:* Earl D. George, Claude A. Rohrbough, Kenneth D. Ummel, Joseph L. Sauder, James P. Morgan, Jr., Marvin E. Kraft, Phil E. Shideler, Vaughn D. Gregg, Lee E. Curtis, Maurice C. Anders.

ROTC—*Back row:* Lloyd V. Luthi, James P. Pottorff, Rodney E. Leonard, Richard V. Wells, Duane H. Wallace, Carrol G. Kallenbach, Walter G. Willis, William L. Williams, Derek E. Jackson. *Seventh row:* Murray E. Smith, Bob J. Clark, Neville D. Dunnan, Charles E. Gibson, Swafford L. Walter, Robert K. Sims, Leland D. Wagner, Paul R. Swan, Robert H. Rell. *Sixth row:* Duncan F. Circle, Don D. Ward, Roy K. Varenhorst, Robert C. McDonald, Robert J. Poe, William E. Witmer, Porter H. Sigler, William R. Shipman, Keith R. Wiles, Richard P. Stryker. *Fifth row:* Robert L. Gowdy, Phil S. Brewster, Trevor F. Watson, Dean Hulstine, Glenn E. Hayes, Dale E. Wilson, Leo A. Whitehair, Calvin H. Johnson, Roland R. Brees, Edward W. Hart. *Fourth row:* John R. Hunter, Richard W. Ward, Douglas N. Hoff, George S. Atteridge, Don E. McKee, Wayne L. Heiniger, Ernest A. Hendrickson, Galen S. Crum, Richard H. Newell, James A. Boucek, Wayne F. Costello. *Third row:* Wendell D. Reece, Donald S. Warren, Sherman Callot, Lester D. Bergsten, Karl A. Reid, Billy J. Worcester, Charles L. Worcester, Donald L. Randall, Laurence D. Martin, Charles M. Campbell. *Second row:* Robert D. Warren, James R. McLeland, Frank L. Westerman, James K. Payne, Wray C. Lasswell, James R. Bennett, Don D. White, Vern H. Brooks, James B. Warren, Dave J. Rowe. *Front row:* William D. Wise, David A. Houser, Philip B. Finley, Lowell H. Byarlay, David M. Hendricks, Bill A. Crawford, Marcellus B. Schwartz, Ronald D. Stinson, Wayne L. Reid, Ken L. Christensen.

KANSAS STATE COLLEGE R. O. T. C. UNITS

ROTC—*Back row:* Lee E. Bowmaker, Leonard L. Overturf, William A. Hull, James E. Ruhaak, Charles D. Burgess, Wilfrid Wassenberg, Richard Hall, Lewis Hitch, Max League. *Seventh row:* John W. Rauch, Donald E. Setter, Duane W. Stutz, Thomas D. Wilson, Fred R. Freeby, Wayne Horlacher, Benny Holloway, Roy Wilbur, Ray Zumalt. *Sixth row:* Richard Q. McDonald, Loren D. Riley, Dale M. McGinnis, Wilbur R. West, Clayton Huck, Charles A. Nixon, John Powell, Jr., John D. Riddell, Donald L. Fraizer, Richard Badenhoop. *Fifth row:* Earl D. Avery, Richard L. Adamson, Lyndell W. Fitzgerald, John L. Owen, Jim D. Schuh, Donald W. Fitzgerald, Mark M. Doyen, William H. Norris, Herbert A. Matey, Charles E. Norton. *Fourth row:* Norman A. Jones, Bill W. Vondracek, Richard L. Parker, Jack J. Moran, Duane E. Heikes, Bill Dollard, Lester M. Whearty, Alphia E. Knapp, Gene D. Lovett, Frank Ruggels. *Third row:* James E. Walker, Norman R. Hogue, Donald G. Millenbruch, Dale H. McAfee, Wayne L. Krehbiel, James E. Wilson, Hugh L. Bennett, Berke L. Thompson, Don R. Scott, Harold R. Johnson. *Second row:* Norman E. Manx, Roger L. Harts, John H. Barnes, Homer L. Wells, Harold F. Morgan, Jimmie V. Yowell, Bob J. Brookover, John W. Russell, Jack C. Lorenz, Frank G. Hagenbuch. *Front row:* Marion C. Winger, Charles E. Biggs, Joe L. Zabel, Phil R. Freeman, Don E. Benne, Gerald A. Kale, Don L. Waddell, Aurel W. Montgomery, Marvin A. Smith, Douglas T. Margreiter.

ROTC—*Back row:* Wayne E. Holm, Talton E. Pace, Raymond G. Sharp, John J. Ramm. *Ninth row:* Lauren R. Johnson, James L. Guthrie, William K. Schilling, Wendell G. Shepard, Alvin L. Cook, Lawrence W. Mullender, Gene Hulstine, Philip A. Robben, Edwin S. Barstow. *Eighth row:* Ira Rogers, Jack W. Matson, Lloyd A. Fredrickson, Frank W. Levell, Glen E. Hurley, Ralph L. Teaford, Ralph O. Turnquist, Gerald C. Kempthorne, Robert J. Vanderslice. *Seventh row:* Jess T. McCready, Reed R. Rumsey, Jack D. Savage, Thomas D. Sahyer, Robert K. Riegel, C. Kent Reece, Alvin K. Banman, Glen A. Ross, Roger A. Lawson. *Sixth row:* Paul C. Hosley, Charles C. Glotzbach, Alan R. Pittaway, Warren K. Harrington, John P. Radloff, Harold J. Miller, Gene D. Ackerman, Roy C. Goodpasture, George P. Bistline, Forest E. Pierce, Jr. *Fifth row:* Richard A. Templeton, John L. Sackett, George F. Pratt, Kenneth A. Harkness, Ward L. Copening, Thomas W. Wedman, Clinton D. Hughes, Albert C. R. Berger, Gerald P. Maloney, John L. Jackman. *Fourth row:* Leo F. Judge, Dale L. Harris, George A. Gretkowski, Alva C. Brown, George R. Hensley, Bill L. Fairchild, John H. Goff, David D. Kays, Dale F. Schwindaman, James E. Markham. *Third row:* Miyoshi A. Okamura, Vernon D. Hesterman, William D. Waters, Jack H. Swafford, Floyd N. Reece, Paul S. Smith, Darwin L. Guinn, Eugene T. Smith, William P. Beck, LeRoy E. Morton. *Second row:* Norman M. Held, Leroy E. Bechtel, Francis D. Kaufman, Robert L. Farmer, Richard G. Klempnauer, Jack N. Miller, Leon E. Everhart, Jim L. Hosler, Raymond C. Zahn, Albert U. Schleifer. *Front row:* William T. Allen, Berton W. Haley, Kenneth E. Urban, Norman C. Knapp, James E. Pretz, Francis W. Van Wormer, Richard G. Loucks, Vernon E. Knowles, Glen D. McLaren, James R. Collins.

KANSAS STATE COLLEGE R. O. T. C. UNITS

ROTC—*Back row:* Joseph V. Morgan, Verlin A. Deutscher, Fred H. Howard, Herman A. Strafuss, Myron E. Kelsey. *Eighth row:* Glenn V. Waters, Norman E. Mortimer, Robert G. Klabau, Gustavo R. Benson, Ernie D. Barrett, Rex E. Barnett, Theodore V. Lyons, William R. Brookover, John W. Reese. *Seventh row:* Richard D. Mapel, Cecil V. Kluge, Francis E. Kaiser, Paul R. Mullen, Clements Hewitt, Clair F. McGinnis, Donald J. Larson, Gerald L. Backman, Maurice T. Bird, Dick G. Richards. *Sixth row:* Elmer L. Pelton, Donald E. Biggs, Richard A. Hilts, Kenneth F. Brungardt, Ralph B. Rector, Robert C. Knoefel, James L. Fox, Willard L. Phiffer, Jr., Dale L. Handlin, Buddy L. Burris. *Fifth row:* Willard A. Kyrk, Philip E. McClure, Kenneth L. Myer, James J. Stanley, William J. Barrett, Jack D. Hofmann, Ernest P. Klusman, Wendell B. Parks, John E. Means, William S. Sewell. *Fourth row:* Richard W. Banks, James G. Pechin, Jay O. Hanson, Edwin R. Minks, Lee S. Russell, John P. Black, Loran D. Loy, Dan R. Denneler, Jack W. Hayward, Donald R. Sloan. *Third row:* Thomas E. McLeish, Ronald R. Hinman, Keith G. Mines, Homer L. Sloop, Noel M. Benson, Howard F. Keck, William L. Baker, Karl L. Brack, R. Miles McKee, Robert E. Olson. *Second row:* Howard D. Smethers, Donald G. Murphy, George W. Wilson, Harold O. Blinn, Frank R. Solomon, Roy W. Handlin, Ivan D. Krug, Don D. Harper, Shelly W. Waterman, Jr., Warren D. Woerz. *Front row:* Alpha B. Howard, Joel G. Morrison, Lowell F. Reinhardt, Donald R. Castle, Jack C. Hume, Eugene H. Winterscheidt, Harold D. McClary, Delmar E. Hatesohl, Frank A. Mosier, Merle E. Hoffman.

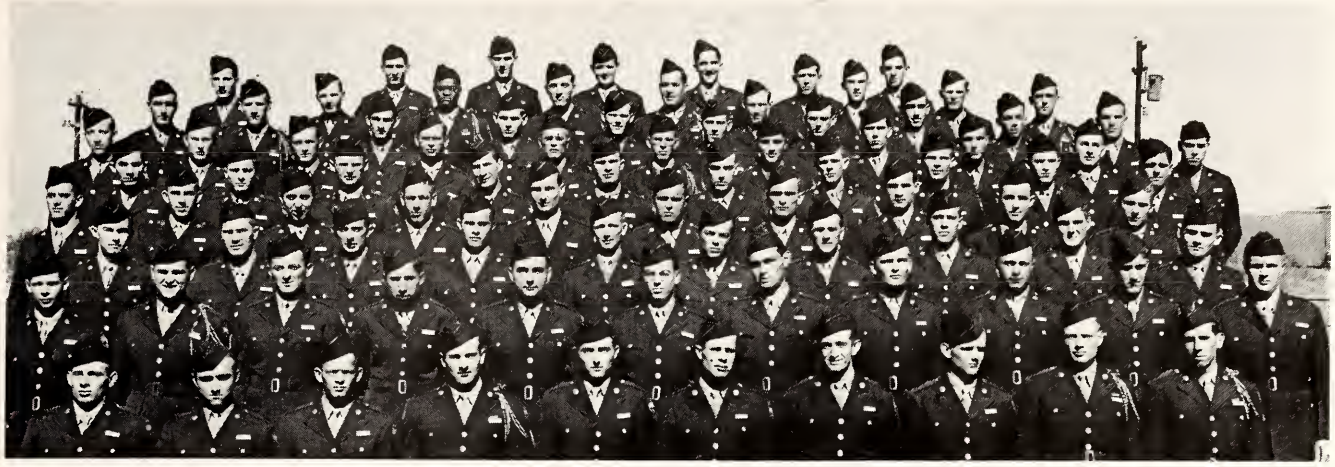

ROTC—*Back row:* Hulan H. Turner, Robert L. Hull, Lloyd N. Garbe, James W. McFarland, Walter R. Gehlbach, John H. Hauck. *Eighth row:* James J. Drain, John F. McGill, Robert D. Thompson, Harold L. Blackburn, William F. Bradley, Hugh Von Muelhowteir, Max E. VanDoren, Edwin F. Kloppenberg, Don F. Quakenbush. *Seventh row:* Dean T. Mumaw, Clarence H. Suelter, David L. Houston, Emery B. Holman, David J. Melroy, Charles E. Selden, Dean L. Askew, Richard J. Kirkeminde, Arthur C. Stathman, Frank S. Wilkerson. *Sixth row:* Gerald K. Betts, James D. Iverson, Gayle L. Vernon, Robert R. Shannon, Darrell B. Stauffer, George A. Bronaugh, Milton S. Eisenhower, Alan Moser, Robert D. Fobes, Kenneth J. Stohr, Lauren E. Britt. *Fifth row:* Donald E. Younkin, Richard L. Kantack, Eldon G. Portschi, Curtis W. Shafer, Ray N. Stanton, Ward K. Dodge, Robert R. Mushrush, Howard A. Maddux, Thomas M. Lehman, Lee Kennedy. *Fourth row:* Herbert D. Koskins, Kenneth E. Dageforde, J. V. Harlan, Elmer G. Creviston, Ronald D. Hall, Ernest G. Peck, Kenneth F. Kern, Jack L. Moon, David Weigel, Deane Woolpert. *Third row:* Richard M. Miller, Donald C. Bliss, Marvin L. Ginn, Donald A. Hankins, James M. Shields, Merle D. Cooper, Joe W. Morris, Ralph E. Tidwell, Walter D. Hatch, Robert E. Sterling. *Second row:* Bernard W. Meyer, Ivan C. Risley, George J. Rogers, William B. Simecka, Donald D. Mayor, Lowell H. Boman, Kempin "Bud" Carltt, Stanley Lambdin, Tom M. Mall, Dylce Dietz, Herbert Hineman. *Front row:* Kyle C. Mines, Larry K. Bush, Wayne N. Hollon, Lawrence W. Bullinger, Loren N. Peterson, J. Kent Pearl, Bruce H. Karns, Jim D. Knight, Norman H. Wilms, Don C. Bender.

KANSAS STATE COLLEGE R. O. T. C. UNITS

ROTC—*Back row:* Harry F. Haas, Robert A. Paris, Robinson H. George, Walter L. Way, William A. Dougherty, William D. Ballard, Harold A. Brown, Jr. *Eighth row:* Henry W. Kuhlman, Jr., Kerwin D. Kaaz, Leighton E. Fairbairn, John H. Hill, Karl D. Fechner, Willis H. Melgren, Asel W. Harder, Robert G. Rumble, Howard L. Kendall. *Seventh row:* Kenneth D. Fatzer, David F. Betts, Myers M. Lynn, R. Bernell Kerbs, Wesley J. Bittel, Clarence G. Reitemeier, Harland E. Priddle, Adolf E. Nelson, Kenneth W. Cowan, Charles K. Kaup. *Sixth row:* Charles R. Lee, R. E. Miller, Willis M. Mack, Gale S. Roush, Donald J. Roberts, Maurice J. Hammeke, Joseph C. Berry, Robert G. Stoltenberg, Caridon H. Broadbent, Joseph E. Rempe. *Fifth row:* David G. McFarland, Val R. Barnes, Vane K. Kimple, Charles W. Sundberg, Richard C. Sharp, Gale E. Watts, William S. Colver, James A. Peters, John C. Huenefeld, Glenn V. Taggart, Jr. *Fourth row:* Ralph W. Sjogren, Michael F. Murphy, Benjamin A. Simmons, Calvin D. Albert, A. Hart King, Donald E. Shoup, Ted E. Maupin, John K. Vanier, Paul E. Marti, Howard M. Hollingsworth. *Third row:* Clarence W. Swallow, John K. Hughs, Delmar L. Hampl, Vernon L. Fitch, William I. McRill, Francis E. Stambaugh, Eugene L. Rizek, Paul F. Karl, Jack R. Piatt, Richard C. McGehee. *Second row:* Don J. Button, Jim N. Caplinger, Robert A. Fulmer, William E. Harrington, Wallace W. Harris, Herbert A. Myers, Robert T. Larson, Robert D. Hanlon, Grover C. Belden, Robert A. Medeot. *Front row:* William L. Brown, William D. Stevens, Lewis L. Headrick, Gerald E. LeCocq, Allen H. Koci, Lawrence H. Kramer, Robbins E. Ribonard, Dale E. Botkin, Chester A. Kiefer.

ROTC—*Back row:* Kaye C. Potter, Kenneth L. Hartung, Warham R. Short, Jr., William D. Waltman, Wayne G. Hanke, Robert D. Kelce, Carroll M. Hamon. *Eighth row:* Lloyd V. Volkel, Wayne E. Markel, Gale V. Harold, Paul E. Hampel, Linn H. Blankinship, George W. McDonald, Myron G. Kordes, John F. Mothes, Clarence J. Rempe. *Seventh row:* Christopher C. Williams, Jack L. Mings, Gail V. Louk, William E. Nelson, D. Dean Johnston, George A. Epard, Gary R. Stearns, Ralph E. Comiskey, Ben E. Way. *Sixth row:* Howard M. Steinhardt, James S. Soper, Bill W. Boner, Funston F. Barrett, William R. Aye, Robert B. Robbins, Keith L. Williams, George W. Lawrence, Frank Albora. *Fifth row:* T. Joe Milburn, Fred W. Beckmeyer, Emmett Richter, Samuel L. Griffin, Vernon K. May, Robert E. Kissick, Eugene S. Lyman, Martin J. Mahoney, Burton Randle. *Fourth row:* Glen R. Ferleman, John F. Konecny, Paul B. Irvine, Jack C. Baird, Ronald L. Linscheid, Dean S. Smith, Warren D. Nettleton, Howard L. Hoffman, Jack M. Hooker. *Third row:* Ralph C. Marcuson, Wilmer D. Kimmell, Bobbie C. Heitschmidt, Carrol G. Glanville, Myron J. Brensing, Robert E. Corrigan, Glenn B. Jones, Lewis E. Lyman, George R. Langshaw, Clifford L. Meireis. *Second row:* Maurice R. Mitchell, Floyd J. Leonard, Dillon L. Higgason, Donald R. Vohs, Louis T. Keller, Lew E. Marshall, Charles F. Rieder, W. Joe Wurster, Jack E. Lay, LeMoyne M. Zimmerman. *Front row:* Joseph W. Wagner, Herman L. Bengtson, Duane H. Snyder, Lawrence R. McFadden, James F. Spencer, Donald H. Craig, Marvin C. Moore, Buford E. Siebuhr, James S. Mitchell, C. Norman Benzinger.

KANSAS STATE COLLEGE R. O. T. C. UNITS

ROTC—*Back row:* William V. Schoof, Forest A. Burkholder, Jr., Edward W. Hauer, Jim F. Wymore, Darrell A. Patterson, Charles F. Volkel, Walter J. Gilbert, Jr., Robert N. Shacklett. *Ninth row:* Norman A. Luckeroth, George R. Henrichs, Don A. Dozier, John S. Blehm, Clayron L. Trapp, Harold E. Broadie, Willis E. Adams, Victor L. Tennyson, James H. Cleary, Eldon M. Todd. *Eighth row:* James L. Hoover, Michael G. Ptacek, Bob L. Wharton, Robert A. Austin, Bill K. Johnston, Tracy L. Smith, Jack R. Wahle, Walter R. Gault, William J. Whitesell, William E. Block. *Seventh row:* Charles W. Belt, Bill J. Hedrick, Robert A. Bartels, Tom H. Barrett. Warren M. Beevers, George W. Armantrout, C. M. Phinney, Leonard G. Rockers, Arthur W. Ross, Galen F. Watts. *Sixth row:* V. Ray Van Pelt, Howard E. McCune, Bill A. Richards, Willard K. Boldenow, John E. Colwell, Earl L. Flin, John M. Waugh, John R. Elmore, William E. Hurtig, Walter H. Winter, Jr. *Fifth row:* Jack J. Curry, Kenneth W. Rix, Dale D. Burdette, Morris D. Hostetter, Bernard C. Carlson, John C. Wilk, William C. Berner, Daniel F. Becker, Dale C. Gigstad, William L. Fouts. *Fourth row:* Richard L. Ulmer, Gene Olson, A. Robert Gould, Donald W. Meenen, Robert R. Hering, Mark H. Werbin, Richard L. Perry, Max E. Oltjen, Alton Wilson, Dana C. Johnson. *Third row:* Robert D. Graham, Charles W. Knouse, William V. Courtright, Sidney D. Finkelstein, Eugene F. Blatchley, Gaylard B. Clark, Harvey D. Engelhardt, James J. Chandler, Dick C. Lutz, John N. Gillam, Jr. *Second row:* Robert L. Shaffer, Robert L. Jacques, Lyle P. Johnson, Rudolph F. Jass, Louis D. Campbell, Ronald W. Mayes, Max M. Polk, Richard D. Campbell, Charles W. Kiefer, Earl N. Arbuthnot. *Front row:* Charles S. Scherer, Albert E. Wesley, Bruce D. Gilbert, Daniel R. Gardner, Gordon V. Nelson, Donald C. Matlack, Alvin R. Becker, Dean L. Nunn, Myron L. Edgerton, Paul D. Taylor.

ROTC—Back row: Floyd E. Tiffany, Ralph S. Holland, Lawrence P. Andra, Lyman O. Welter, Al. J. Rawlings. *Seventh row:* James G. Nutsch, Charles L. Neal, Homer G. Gurtler, Russell K. Lynn, Glen B. Gurtler, James E. Gorman, Herbert A. Lundgren, Alan E. Guffey, Lowell D. New, H. Dean Adams. *Sixth row:* Ervin Williams, Bryan M. Gates, John S. Cory, Phil E. Nemeth, Jay M. Farrar, Robert L. Adams, Stanley E. Tate, Orvin R. Tiemann, Thomas S. Wilson, Donald K. Spring. *Fifth row:* John W. Gilman, John H. Flanagan, Clifford N. Snow, Herbert Jr. Metz, Kenneth E. Sessler, Kenneth T. Boughton, Billy B. Polley, Phil C. Peterson, Charles L. Smith, Roland J. Burns. *Fourth row:* John A. Duham, Bernard R. Chaput, Wayne L. Harris, Raymond C. Glass, Karl L. Clark, Harold C. Lukens, John N. Flanders, Weldon J. Riley, Donald L. Bircher, Roger D. Coad. *Third row:* James W. Taylor, Melvin L. Casey, Ernest N. Waters, Keith D. Atlakson, Alvin Tolchinsky, Fred R. Lowell, Robert B. Clark, Craig C. Campbell, Don L. Wenger, Dale O. Evans. *Second row:* Melvin U. Pettit, Keith D. Jarvis, Webb Clark, Robert J. Seacat, Ronald E. Stepanek, Gerald R. Whitcomb, Bob W. Atchison, Richard L. White, Grogan M. Ebberts, Garth C. Grissom. *Front row:* Raymond Pautz, Jr., Harold L. Lloyd, Raymond A. Luthi, Harold C. Gentry, Ralph D. White, James L. Filson, Jay D. Bolen, Norman R. Sandell, Kenneth A. Powers, Laurence D. Jewell.

RIFLE TEAM WINS FIRST IN FIFTH ARMY AREA

KANSAS State's sharpshooting cadets outdid cadets from 35 other midwest colleges and universities in the Fifth Army area at the Hearst Trophy Matches in April. The team placed fourth in the nation, shooting a score of 936 out of 1000.

Walter Willis shot a score of 196 out of 200, tying the score of the national winner. Each member of the team received a medal and the team received a trophy. Willis received a special medal and trophy.

In th 1948-49 Intercollegiate Postal Matches the K-State team won 75 contests and lost only two. The team is coached by T/Sgt. James Aufderheide. Capt. Edward J. Cleary is faculty advisor of the organization.

Men who received letters for firing ability are Walter Willis, Ralph Germann, Max Tetlow, Vernon Fitch, Don Lockstrom, Ivan Risley, Gene Snyder, James Pechin, Willis Mack, Robert McGauhey, Lloyd Estes, Ray Miller, Vance Carson, Horace Prouty, Verlin Deutcher, Richard Brown, Karl Reid, and Charles Baird.

ROTC RIFLE TEAM, LEFT TO RIGHT—VERNON FITCH, DONALD LOCKSTROM, WALTER WILLIS, RALPH GERMANN AND MAX TETLOW.

HOMECOMING BALL drew a record crowd this year. Blue Key sponsored the annual affair and presented an award to the queen.

Chapter Four

HONORARY ORGANIZATIONS

Editor--SHIRLEY NICHOLS

HONORARY organizations drew their members from all schools and departments. Some groups recognized scholarship and leadership in the College-at-large, while others confined their membership bids to a specific department or technical interest group.

Only one honorary group, Phi Kappa Phi, selected its members from all schools on the basis of pure scholarship. Most other groups, such as Blue Key, Mortar Board and Prix, recognized leadership in extra-curricular activities as well.

In addition to recognition by honor societies, more than 150 scholarships were awarded to deserving students this year.

AN INTEREST in Mortar Board is shown by the attendance at their scholarship dinner. Outstanding junior women were guests of honor.

A NEW QUILL CLUB member receives her pledge ribbons. Membership is recognition for creativeness and originality in writing.

SIGMA DELTA CHI and Steel Ring "pledge-doormen" work dutifully during initiation. The two initiation dates and duties coincided.

PREPARATION FOR HONORARY RECOGNITION BEGINS WITH ENDLESS QUIET HOURS AT THE COLLEGE LIBRARY.

SIGMA DELTA CHI served patrons at a downtown theater, *(left)* this winter with direct-wire reports of distant K-State football games. The Homecoming queen and her escort *(center)* lead activities at the Blue Key sponsored ball. Block and Bridle members *(right)* smoke a little meat at their annual steakfry. Honorary organizations include nearly ten percent of the entire student body in their memberships.

PHI KAPPA PHI

SIXTY-EIGHT students were selected as members of Phi Kappa Phi during the fall semester. This national scholastic honorary fraternity for graduating seniors and graduates elects members during both semesters and summer school.

Phi Kappa Phi seeks to emphasize scholarship in the thought of college students and to stimulate mental achievement by the objective of membership. Members of the organization are chosen for high scholastic attainment, and for their character.

Professor Fred L. Parrish is president of Phi Kappa Phi. The society has been active on the campus for 30 years.

MEMBERS SELECTED BY PHI KAPPA PHI IN THE FALL SEMESTER

School of Agriculture

Donald Abbott
Carl Carlson
Sidney Jagger
Delbert Kolterman
Lawrence Lindgren
Harry Phelps
Howard Ray
John Robins
Charles Ross
James P. Wood

School of Arts and Sciences

Arlene Ruth Ableson
Loren Bearce
Robert Brewer
Charles Chandler
Patricia Davis
Shirley Deck
Walter Felzke
Virginia Gingrich
Marvin Hofmann
Reuben Joynson, Jr.
Hope Leighton
Martin Lesser
Calvin Logerman
Ruthetta Maxwell Halbower
Frank McBride
Francis McNeil
John McQueen
Marilyn Moore Groff
Ralph Nanninga
Vernon Nyhoff
Carol Dean Pressnall
Elnora Margaret Seaton
Willis Unruh
Dale Woerner

School of Home Economics

Carolyn Anderson
Carol Blecha
Barbara Baker Engelhardt
Mary McIlvain Everson
Mary Lee Hix
Lucille Kerbs
Ruth Thomas
Mae Weaver

School of Engineering and Architecture

Richard Angel
Alfred Baden
Melvin Barb
Morton Benson
J. Herbert Brown
Walter Crumm
Robert Culbertson
Raymond Cushing
Edward Fischer
Alfred Getty
James Gretzinger
Buford Haff
Neil Haflich
Robert Lehnan
Harry Lindahl
William Mertz
Murlin Nutter
Eugene Ross
Jack Roth
Rudolph Schweiger
Marvin Snyder
Oliver Steele
Glen Samm Utt

School of Graduate Study

Vera Alden
Betty Goertzen
John Schmidt

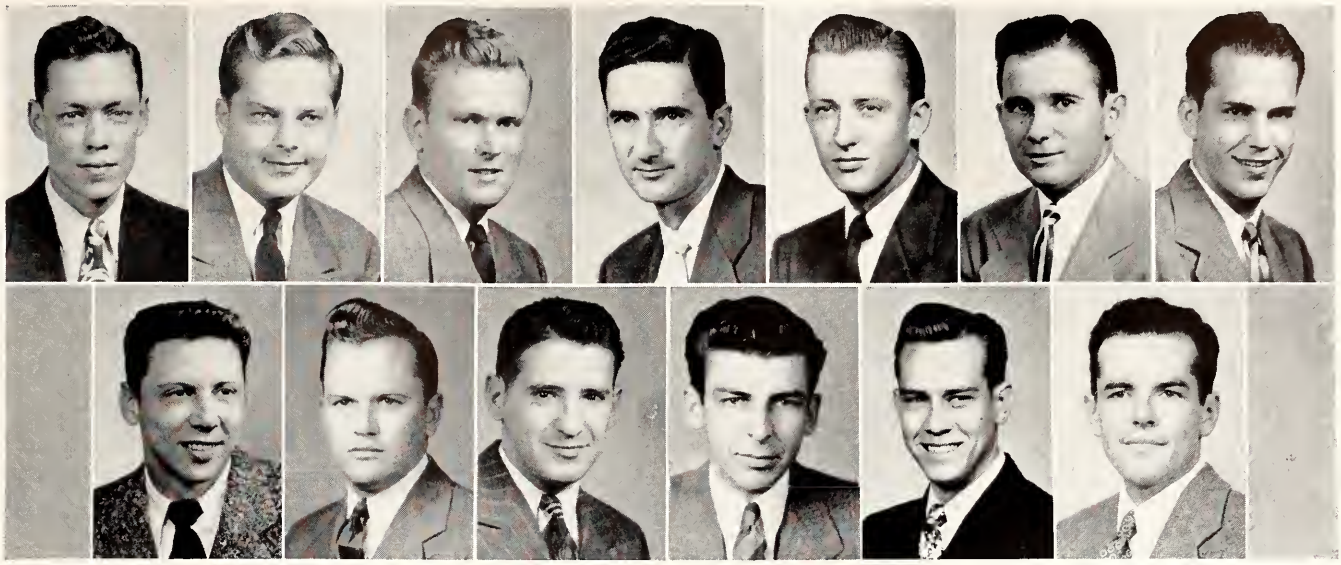

BLUE KEY—*Top row:* Kenneth Bell, Arthur Cotts, Jim Davis, Jack Dean, Norville Gish, Dick Gorman, Jim Gretzinger. *Bottom row:* Ward Haylett, Robert Heline, Jack Roth, Ralph Salisbury, Dean Schowengerdt, John Woolsey.

BLUE KEY AND MORTAR BOARD

BLUE KEY, national honor fraternity for senior men, is restricted to 13 members. Members are selected for high grade averages and for participation in all school activities.

Major project of Blue Key is the Homecoming Ball.

Officers of Blue Key were Jim Gretzinger, president; Ralph Salisbury, vice-president; Norville Gish, recording secretary; and Dean Schowengerdt, corresponding secretary; and Jim Davis, treasurer.

Ten women were chosen this year by Mortar Board, national honor organization for senior women. Members are selected for scholarship, leadership and service.

At their annual scholarship dinner in November, members entertained junior women eligible for Mortar Board membership.

Carolyn Anderson and Donna Kahl were presidents of the group, first and second semester respectively. Faculty sponsors were Miss Margaret Raffington, Emma Hyde and Helen Hostetter.

MORTAR BOARD—*Top row:* Carolyn Anderson, Patricia Ann Davis, Mary Ann Eaton, Jerry Gatz, Virginia Gingrich. *Bottom row:* Donna Kahl, Barbara B. King, Jo Ellen McNicholas, Mae Weaver, Mary Alice Wolf.

WHO'S WHO AMONG STUDENTS

RECOGNITION in *Who's Who Among Students in American Universities and Colleges* went to 28 students this year. Prominent students in every American university and college are selected for this honor.

Who's Who is published in book form to place names of outstanding American students before the business world, and before others who are interested in college and university talent. It received nation-wide use as an information service.

In the latest group selected for this distinction from K.S.C., twelve were engineering students, eight were enrolled in arts and sciences, five from the school of agriculture, two in veterinary medicine, and one from the school of home economics.

By Student-Faculty Committee

Students were chosen for *Who's Who* recognition by a student-faculty committee. The selection was made by averaging grade point ratios for every year of college work, activity points and the results of a rating scale on qualities of leadership.

WHO'S WHO—*Back row:* Donald Alexander, Carolyn Anderson, Kenneth Bell, Arthur Cotts, Mary Eaton, Jake Fortenberry, Jerry Gatz. *Third row:* Virginia Gingrich, Norville Gish, Donald Gray, James Gretzinger, Robert Heline, Murlin Hodgell, Dewey Huston. *Second row:* Donna Kahl, Rodney Keif, Barbara King, John Lindholm, Jack Roth, Ralph Salisbury, Margaret Seaton. *Front row:* Danny Shupp, John Sjo, Richard Stockman, Glenn Utt, Richard Winger, Mary Alice Wolf, John Woolsey.

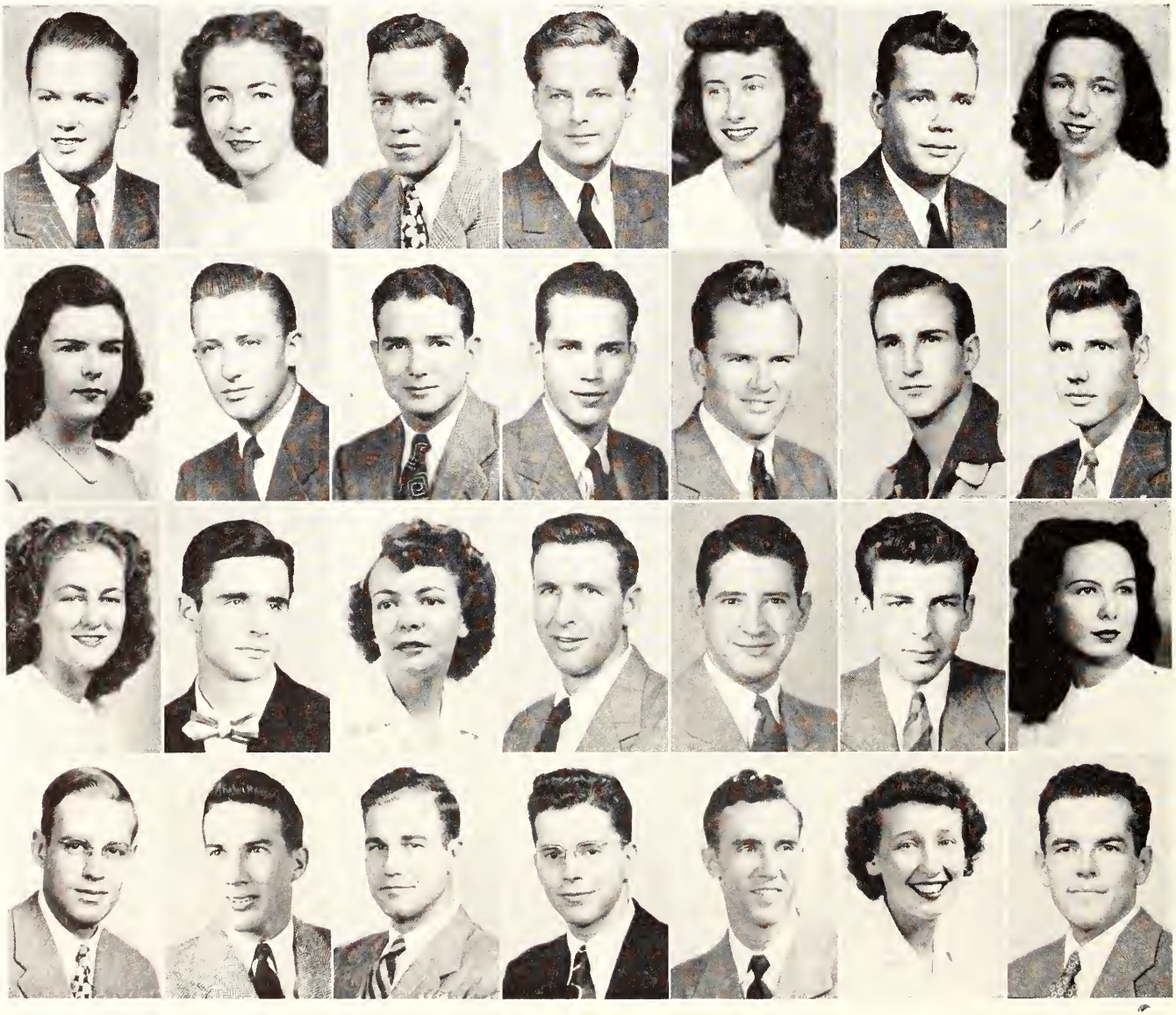

PRIX — *Back row:* Shirley King, Dorothy Stover, Guyla Love, Arvilla Johnson, Bettie Brass. *Second row:* Phyllis Lou Johnson, Joan Beggs, Kathleen Barham, Phyllis Hadley. *Front row:* Norma Lou Myers, Bettie Jeanne Harris, Edwina Frick, Patricia Nelson.

COED GROUPS HONOR JUNIORS AND SENIORS

PRIX, honorary organization for junior women, selects its members from the sophomore class on the basis of scholarship and prominence in campus activities. This year 11 women wore the traditional black skirts, white sweaters and red gavels, signifying Prix membership.

Under the leadership of president Arvilla Johnson, Prix was active during freshman orientation week. The club organized campus tours, helped with aptitude tests and sponsored a tea for freshman women.

Prix members are active in UNESCO work and the club itself is a member of UNESCO council. Another project of Prix was the organization of independent women into neighborhood groups. Faculty sponsor of Prix is Miss Bettie Brass.

Outstanding junior and senior women in the school of Arts and Sciences are honored each year by being elected to membership in Phi Alpha Mu, scholastic honorary. The 37 members of Phi Alpha Mu must have maintained an average of B or above and must rank in the upper 15 percent of their class.

Each spring Phi Alpha Mu honors prospective members with their annual tea. At this time the Margaret Russel Scholarship Award of $25 is presented to the junior woman enrolled in Arts and Sciences who has the highest scholarship rating.

Phi Alpha Mu was organized by Dr. Margaret Russel in 1919 under the name of Theta Chi Gamma. In 1921 it was reorganized and given its present name. Donna Kahl was president this year.

PHI ALPHA MU—*Back row:* Yvonne Swenson, Shirley King, Nadine Smith, Helen Wilkie, Wilma Portefield, Hope Leighton, Patricia Davis. *Third row:* Gloria Nanninga, Arlene Ableson, Shirley Deck, Reva Jean Barrett, Margaret Seaton, Arvilla Johnson, Marjorie Mitchell. *Second row:* Betty Sue Wilson, Mickey Prather Pooley, Joan Beggs, Shirley Hill, Betty Peckham, Diann Davis, Marjorie Roepke. *Front row:* Doris Granger, Jo Ellen McNicholas, Donna Kahl, Norma Lou Myers, Barbara Vest, Joyce Paschal, Edwes Roush.

ETA KAPPA NU—*Back row:* Robert St. John, Kenneth Adrian, Harry Lindahl, Raymond Cushing, Gordon Tempero, Calvin Smith, J. A. Brown. *Third row:* Marion Sack, James Pattinson, Rudolph Schweiger, Kenneth Marshall, James Allensworth, Edward Fischer, Robert Lehnen, Jack Roth. *Second row:* Wallace Case, Wilkie Miller, Robert Hemphill, Sid Hamilton, Oliver Steele, Peter Audo, Russell Kerchner, Ralph Elliott. *Front row:* Arthur Cotts, Stanley Lindgren, Frank Diggle, Arthur March, Richard Clarke, Murlin Nutter, Ray Thompson, Paul Hanson, Daniel Reed.

ETA KAPPA NU CELEBRATES TENTH ANNIVERSARY

THE first chapter of Eta Kappa Nu, honorary organization for electrical engineers, was founded at Urbana, Illinois in 1904. Beta Kappa of Eta Kappa Nu became active on this campus in 1939.

Members of this fraternity are selected on a basis of scholarship and interest in the profession. They are chosen from the upper one-fourth of the junior class and the upper one-third of the senior class in electrical engineering. Eta Kappa Nu has 55 members this year, an increase of 26 over last year.

Besides contributing to Engineers' Open House exhibits, the chapter sponsored a scholarship award to be presented to the most outstanding sophomore in electrical engineering. The national organization presents an annual award to the most outstanding electrical engineer in the United States, who is under 35 years of age and has been graduated with an electrical engineering degree within the last 10 years.

Beta Kappa chapter also sponsored several picnics and parties for members and their guests. Officers of Eta Kappa Nu were Robert Heline, president; Herbert Brown, vice-president; Sid Hamilton, secretary; Kenneth Adrian, treasurer; Glen Utt, corresponding secretary; and Oliver Steele, bridge correspondent. Professor R. M. Kerchner was faculty sponsor.

ETA KAPPA NU—*Back row:* James Holman, Theodore Clark, Glenn Utt, Robert Heline, Kenneth Sellers, Robert Johnson. *Third row:* Lewis Hayes, Wallace Anderson, Alfred Getty, Harold Miller, Irvin Lanier. *Second row:* Vernon Bluhm, Wendell Lind, Loren Hudspeth, Wayne Mohr, John Cooper, Robert Reed. *Front row:* Benjamin Ray, James Fassett, Ralph Naslund, Lyle Robinson, Ernest Tolin, Morton Benson, Alfred Baden.

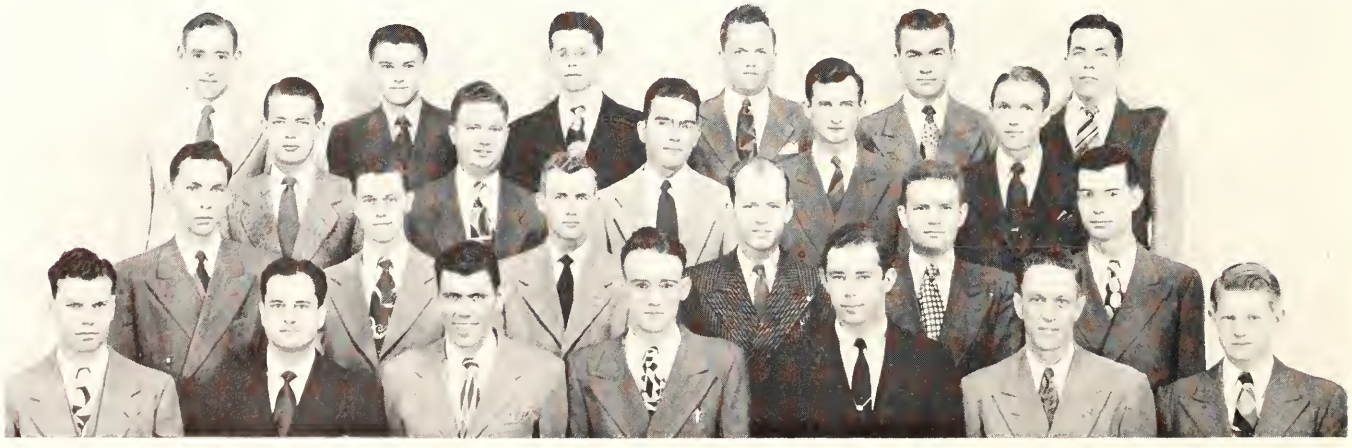

SIGMA TAU—*Back row:* Dale Olsen, Richard Sidwell, Norbert Sidorowicz, Robert Lehnen, Arel Langston, James Rondurant, Lowell Boughton, Danny Shupp, James Stalter, Robert Heline, John Cooper. *Fourth row:* Leon White, Walter Crum, Lewis Martin, Gilbert Baker, Kenneth Hanson, Wilkie Miller, Harold Miller, David Eckelman, Roger Lachman, Alfred Baden. *Third row:* Sid Hamilton, Frederick Johnston, Howard Wood, Morton Benson, James Dieter, Fred Cossman, Charles Cooley, Rodney Keif, Arthur Cotts. *Second row:* Jim Gretzinger, Richard Lill, Robert Thorn, Ralph Small, Ward Keller, John Lindholm, Dewey Huston, Paul Lyman, Ralph Naslund, W. B. Neel. *Front row:* Robert Wade, Wilfred Hillstrom, Robert Arnold, Norman Hansen, John Holloway, Richard Gorman, Warren Harmon, Glenn Utt, Jack Roth.

ENGINEER GROUPS ACTIVE IN OPEN HOUSE

EPSILON chapter of Sigma Tau, national honorary fraternity for all branches of engineering, was founded on the campus in 1912. Men of Sigma Tau were chosen from the upper one-third of the junior and senior classes.

The organization had 90 members this year, selected on a basis of sociability, scholarship and practicality. Sigma Tau continued an annual project last fall—cleaning and maintenance of K-Hill, east of Manhattan.

Leadership of Sigma Tau was given to Arthur Cotts, president; Ward Haylett, vice-president; Jack Roth, secretary; and Glenn Utt, treasurer.

Forty-five members of Steel Ring, honorary organization for junior and senior men representing all engineering departments, carried out another successful year of activity.

Steel Ring selects the judges for Engineers' Open House and presents the trophy to the engineering department having the most outstanding exhibit.

A tradition with Steel Ring is the publication of "Intake and Exhaust", a magazine dedicated to the faculty and students of Kansas State.

Dick Gorman was president this year. Faculty sponsors were L. M. Jorgenson and R. F. Morse.

STEEL RING—*Back row:* David Nichols, Richard Newcomb, Jack Roth, Bob Clary, Donald Gray, Richard Gorman, Al Greif, John Parks. *Third row:* Jim Bondurant, Cecil Hiatt, Norbert Sidorowicz, Jack Moss, Paul Behrent, Louis Jorgenson, Winston Schmidt. *Second row:* Reed Morse, Ray Hutchins, Ward Haylett, Sid Hamilton, Fred Cossman, Frederick Peterson, Richard Swanson, Dale Dronberger. *Front row:* Walter Olson, Frank Harshbarger, Charles Smith, Ralph Naslund, Wilbert Schultejans, James Dieter, Arthur Cotts.

PI TAU SIGMA—*Back row:* Charles Peterson, Norman Hansen, William English, Claude Lindsey, Jr., Warren Harmon, Richard Willis, James Stalter, William Goodbar, Lilbourn Steinert, Carroll Amos, John Welch, Dale Brees. *Third row:* Dale Olsen, Donald Gray, Forrest Slief, Danny Shupp, George Curry, Wilmer Long, Samuel Wallick, Lowell Boughton, Vern Watson, Thomas Jefferson, Robert Howley. *Second row:* Howard Swanson, Walter Crum, Harold McCauley, Dave Eckelman, Rodney Keif, Richard Angel, Dwight Parken, Roger Lachman. B. B. Brainard, Gilbert Baker, Joseph Dixon. *Front row:* Dick Stockman, Dale Thompson, W. B. Neel, Ward Keller, John Lindholm, Buford Haff, Robert Culbertson, William Schultz, Charles Cooley, Willis Bell.

SIGMA GAMMA EPSILON—*Back row:* Joseph Chelikowsky, Robert McCormack, Bernard Lounsbury, Robert Bader, Maurice Arnold, Robert Burton, Louis Riseman. *Second row:* Larsen Drake, Robert Berndt, Henry Beck, William Miller, Arthur Sperry, Wendell Johnson. *Front row:* William Clark, Richard Gerard, Denzil Bergman, Jarvis Hill, Charles Walters, John Wells, Harold Metz.

PUBLISH ACTIVITIES OF GRADUATES

SEVENTY-EIGHT members of Pi Tau Sigma, honorary for mechanical engineers, took an active part in Engineers' Open House with their beer bottle organ exhibit. This year, for the first time, Pi Tau Sigma sponsored a slide-rule class for all engineers and a smoker for freshman mechanical engineers.

The chapter also edited "Indicator Card", a publication about activities of Pi Tau Sigma and the mechanical engineering department.

Members of Pi Tau Sigma are selected on a basis of scholarship, engineering ability and personality. Professor B. B. Brainard is faculty sponsor and Gilbert Baker is president of the group.

Founded in 1947, Sigma Gamma Epsilon, honorary and professional society for geology students, has been an active organization. The group is responsible for a bibliography of geology in Kansas, which is compiled each year, and for the geology displays in Fairchild Hall.

Members also are active in promoting an annual field trip with K.U. geology students. Last fall the K.U. chapter visited K-State and attended the K.U.-K-State football game. This year Gamma Epsilon published a newsletter which included names, addresses, and activities of geology majors and graduates.

Wendell Johnson was president of the organization and Prof. Arthur B. Sperry served as faculty sponsor.

PROMOTE UNDERGRADUATE SCHOLARSHIP

ACTIVE in the agriculture field is Alpha Zeta, honorary agricultural fraternity. The group began this year's activity with a smoker for students eligible for membership, and a banquet for new members.

The 31 members of Alpha Zeta were chosen on their leadership ability and scholastic achievement, being selected from the upper two-fifths of their class. The fraternity sponsors a freshman scholastic award.

Carl Carlson is president of Alpha Zeta with Fletcher Riggs, scribe; Ray Doyen, censor; and Howard Lindholm, treasurer.

Outstanding students in milling are honored each year by being elected to membership in Alpha Mu, honorary milling fraternity. This year the organization had 40 members.

Alpha Mu began its activity with a fall smoker for all members of the milling department. At this time the fraternity presented an award to the outstanding freshman in the department. Other projects are a spring banquet and Christmas gifts for the needy.

Donald Abbott was president with R. O. Pence as faculty sponsor.

ALPHA ZETA—*Back row:* Donald Abbott, Marvin Lundquist, Karl Ostlund, Richard Ramsdale, Kenneth Carson, William Smies, Blair Hackney, Richard Chase, Tom Evans. *Third row:* William Cannon, Harry Ainslie, Donald Hopkins, Ross Laybourn, Melvin Cotner, Douglas George, John Robins, John Sjo, Thomas James, Samir Shadid. *Second row:* Merle Howes, Stanley Fansher, Edward McGinness, Ray Doyen, Bob Steele, Norman Collins, Fletcher Riggs, Verne Bathurst, David Vanhaverbeke, Richard Thuma, Richard Nichols. *Front row:* Kenneth Bell, Howard Lindholm, Raymond Tompkins, Harvey Arand, Clinton Jacobs, Carl Carlson, Lloyd Wiseman, Joseph Brady, Harold Ramsey, Fred Germann.

ALPHA MU—*Back row:* William Rosacker, Hal Ross, Donald Abbott, Edward Whiteside, Robert Dunlap, John McLinden, Blair Hackney, Paul Taylor, Thomas Flahive, Don Iiams. *Third row:* Dean Nunn, William Reichert, John Stout, Royce Pence, Kenneth Wheatcroft, George Lawrence, Don Vandagriff, Julius Morgenson, Richard Templeton. *Second row:* Boyce Dougherty, Harold Barham, Robert McCormick, John Shellenberger, Cloral Lovell, William Katz, William Williams, Wallace Champeny, Frank Wichser, Kenneth Fields. *Front row:* Walter Cochren, Fred Merrill, Jim McCausland, Warren Keller, Don Buster, Robert Pease, Max Gould, Eugene Swenson, Cal Elder, Ralph Wolffing, John Gronert.

THETA SIGMA PHI — *Back row:* Leslie Black, Mary Ann Montgomery, Helen Hostetter. *Second row:* Janice Addington, Barbara Holmes, Mary Everson, Jeanette Harper. Front row: Mae Weaver, Nancy Myers, Joann Blackwelder.

HONORARY ORGANIZATIONS RECOGNIZE

MEMBERS of Theta Sigma Phi, honorary organization for women journalists, are selected on a basis of scholarship, responsibility and interest in journalism.

Last fall, Theta Sig members began their activities with an evening "merry-go-round." Freshman women in journalism were escorted to the homes of journalism faculty members to become acquainted with them and the department.

One of the outstanding projects of the club was the annual Matrix Table banquet. Purpose of this is to honor outstanding townswomen and students in journalism.

Barbara Holmes was president of the organization with Mary Everson as vice-president. Mae Weaver was secretary-treasurer.

Sigma Delta Chi is an undergraduate chapter of the national professional journalism fraternity. The 32 members were junior and senior men selected on a basis of scholarship and demonstrated abilities in the journalism field.

Sigma Delta Chi activities included direct wire reports of all out-of-town football games, which were announced in a local theater. Visiting newspaper editors were entertained during the Editors Day activities. The group attended two banquet meetings and were guests of the Kansas City Press Club at a third.

Officers of the group were Ralph Salisbury, president; Norville Gish, vice-president; Roger Swanson, secretary; and Don Alexander, treasurer. Faculty sponsor of Sigma Delta Chi is C. J. Medlin.

SIGMA DELTA CHI—*Back row:* Ralph R. Lashbrook, Lowell Brandner, Jack Nielsen, Darrell Cowell, Ralph Cornett, Max McRae. *Third row:* C. J. Medlin, Jim Orton, Edgar Engelken, Donald Alexander, Theirl Moore, Ralph Arnold, Wilbur Brown. *Second row:* Ralph Salisbury, Norville Gish, Wayne Turner, Charles Lyon, Joe Henderson, Elbert Macy. *Front row:* Clyde Osburn, Harry Parsons, Earl Neiberger, Fred Parris, Floyd Sageser, Wallace Wood, Neil Erdwien.

OMICRON NU — *Back row:* Ruth Thomas, Alice Kerbs, Melba Foreman, Cleone Campbell, Mary Lee Hix, Barbara Engelhardt. *Second row:* Mary Everson, Arlene Payne, Frances Davitt, Carolyn Anderson, Carolyn Voran. *Front row:* JoAnne Gearhart, Carol Blecha, Esther Aspelin, Mae Weaver, Elaine Sutter, Doris Applebaugh.

AND PROMOTE SCHOLASTIC ACHIEVEMENT

RECOGNIZING and promoting scholarship, leadership and research in Home Economics is the purpose of Omicron Nu, honorary and professional society for junior and senior women in that school. Undergraduates are eligible for Omicron Nu by maintaining a grade point average of 2.2 while graduate students must have a 2.75 average.

Omicron Nu members take an active part in the Hospitality Days program and open house. This year the Kansas State chapter will be hostess to representatives of the 35 Omicron Nu clubs when their national conclave is held on this campus in June. Miss Alpha Latzke, is national club president. Carolyn Anderson was president of the K-State chapter this year.

One of the projects of Omicron Nu is to extend tutoring service to those students who require extra assistance in their academic work.

Home Economics Executive Council acts as a governing board for the six divisions of the Margaret Justin Home Economics Club. Chairmen of the clubs —publicity, service, art, radio, freshman and nursing— are members of the council. Other members are the elected officers, standing committee chairmen and the club advisor.

Members of the Council who represented Home Economics Clubs were Kathryn Larsen, Mary Jo Griffith, Margaret Russel, Kathleen Shamburg, Rosalie Germann and Averil Hawes. Clarice Cooper was president of the Council this year with Marilyn Jones as vice-president. Ruby Dickey was elected secretary-treasurer and Helen Cazier was selected as lecture board chairman.

Home Economics Executive Council is active in promoting Hospitality Days on the campus.

HOME ECONOMICS EXECUTIVE COUNCIL — *Back row:* Mary Wrenn, Marliyn Jones, Helen Cazier, Ruby Dickey. *Second row:* Kathleen Shamburg, Margaret Raffington, Margaret Russel, Betty Krehbiel, Dolores Knapp. *Front row:* Kathryn Larson, Averil Hawes, Clarice Cooper, Rosalie Germann.

PHI EPSILON KAPPA—*Back row:* James Blasing, Robert Ives, Royal Llewelyn, Harold Mosher, Jack Shagool, John Trubacek, Harrison Brookover. *Second row:* Dana Atkins, Eugene Fleek, Robert Swengel, Rodney McClay, Carmel Ramsey, Calvin Winter, L. P. Washburn. *Front row:* John Dean, Harold Bryan, Hilary Stueve, John Conley, Dale Relihan, LeRoy Dawson, David Bremner.

HONORARY FRATERNITIES REPRESENT

PHI EPSILON KAPPA, honorary fraternity for men students majoring in physical education, had 27 members this year. Students are selected for membership on a basis of scholarship and character.

Phi Epsilon Kappa members sold cow bells at football games this fall to purchase books for the physical education library.

Professor L. P. Washburn, faculty sponsor, was a founder of Phi Epsilon Kappa on this campus in 1930. The chapter was inactive during the war, but was reactivated in 1946. David D. Relihan was president of the fraternity this year.

Athletes who have earned varsity letters make up the membership of K-Fraternity. This year the club had 95 members, an increase of 15 over last year.

Special projects of K-Fraternity were the sale of freshman hats and promotion of athletics on the campus. Members particularly encouraged school loyalty and good sportsmanship.

President of K-Fraternity this year was Joe Thornton with Dick Bogue, Bud Jilka, and Jack Nielsen assisting with administrative duties. Lud Fiser and Fritz Knorr were faculty sponsors.

K FRATERNITY—*Back row:* Oren Art, Don Chew, Norville Gish, David Nichols, Stan Fansher, William Bond, David Vanhaverbeke, Allan Langton, Robert Batt, Robert Pierce. *Fifth row:* Fritz Knorr, Richard Clowers, Dale Carr, Charles Lyons, Cloral Lovell, Clifford Batten, Richard Hanson, John Conley, Richard Powers, Joe Thornton. *Fourth row:* Ross Estes, Duane Holder, Harold Bryan, Edgar McNeil, George Smith, Grover Nutt, Ken Mahoney, Verne Converse, Richard Bogue, David Bremner. *Third row:* Bill Clary, Jack Dean, Galen Christiansen, Robert Lewis, Rick Harman, Ward Clark, Rollin Prather, Ray Steinbach, Jay Funk, Jim Danielson. *Second row:* Jack Nielsen, Derrill Bartley, Art Hildenbrand, Albert Sheriff, Fred Bennett, Sam Muscolino, Dean Hess, Clinton Davis, Bernard Jilka, Robert Ives. *Front row:* Lud Fiser, Frank Myers, Jim Stehley, Richard Chase, August Bogina, Ray Steves, Michael Myers, Robert Moss, Lloyd Krone.

ALPHA DELTA THETA—*Back row:* Jean Howell, Lois Jones, Norma Magnus, Leta Pottroff, Muriel Frey, Eileen Broberg, Harriet Hill, Virginia Townsend. *Third row:* Marilee Stockebrand, Arlene Ableson, Norva Wolfe, Arvilla Johnson, Jo Anne Knight, Susan Lovell, Lynn Niles, Dorothy Gwin. *Second row:* Harriett Taylor, Belva Lawson, Joanne Kastrup, Mickey Pooley, Mary Zink, Jeanette Doran, Rolla Lou Blood, Jane Fenton, Mary Downey. *Front row:* Lois Brown, Betty Wilson, Norma Myers, Donna Kahl, C. A. Dorf, Rose Shumaker, Frances Brenner, Donna Coon, Donna Berry.

EVERY MAJOR COLLEGE CURRICULUM

MEMBERSHIP in Alpha Delta Theta, honorary for medical technology students, can be obtained by maintaining a C average in all College courses.

The 40 members of Alpha Delta Theta met twice a month for regular business meetings. Among their projects this year was the sponsorship of the campus cancer drive. Alpha Delta Theta also promoted College courses for medical technology students and sold Christmas cards to increase club funds.

At the annual Founders Day banquet in February, the club celebrated its third year as a national organization. Alpha Delta Theta was founded on the campus in 1946. Mickey Pooley was president this year and faculty sponsors were C. A. Dorf and J. O. Harris.

National honorary music society for women, Mu Phi Epsilon, had 9 members this year. Purpose of the club is to recognize scholarship in music and to promote friendship among the students in music.

Members of Mu Phi Epsilon were busy this year sponsoring musical shows and giving recitals. The organization also participated in programs presented by the College music department. Social activities of Mu Phi Epsilon were highlighted by teas and a variety of programs given for the members.

Leadership of the club was taken over by Jerry Gatz, president; Gerry Beam, vice-president; Elizabeth Mustard, secretary; Juanita Silva, treasurer; and Mary Hensen, historian. Miss Clarice Painter was faculty sponsor of the group.

MU PHI EPSILON—*Back row:* Mary Mustard, Jerry Gatz, Juanita Silva. *Second row:* Geraldine Beam, Mary Henson. *Front row:* Inez Strutt, Patricia Moll, Corinne Jones.

SCABBARD AND BLADE — *Back row:* Charles Walker, John Bushwell, James Hibbard, Peter Kohlrus. *Second row:* Elmer Quint, Dick Winger, Stephen Sage, Edgar Engelken. *Front row:* Harold Heise, Robert Holmes, Earl Burdick.

RECOGNIZE OUTSTANDING ROTC STUDENTS

SCABBARD AND BLADE is the national honorary organization for outstanding cadets in advanced ROTC. The club had 29 members this year, an increase of 17 over last year.

Members are chosen on a basis of integrity leadership, character and scholastic achievement. Scabbard and Blade was inactive during the war, but was reactivated in 1947.

Major project of the organization was the presentation of medals to outstanding basic students in ROTC.

Officers elected for the year were Elmer Quint, president; Edgar Engelken, vice-president; Harold Heise, secretary; and Pete Kohlrus, treasurer. Faculty sponsors of Scabbard and Blade are Major S. L. Cone and Captain L. A. Copeland.

Pershing Rifles, honorary organization for students in military science, had 35 members this year. The purpose of Pershing Rifles is to increase military effectiveness of basic ROTC students. One qualification for membership is the ability to participate in close order drill.

Pershing Rifles was inactive during the war, but was reorganized in 1947. The club sponsored a drill meet this spring with other Pershing Rifle units in this area. Members also participated in Military Ball activities and sponsored a Pershing Rifle dance.

Captain W. F. Dalton presided over Pershing Rifle activities assisted by First Lieutenant N. H. Wilms. Club sponsors were Captain H, A, Pearson and Captain F. G. Bohannon.

PERSHING RIFLE CLUB—*Back row:* Robert Clark, Dale Evans, Floyd Lawrence, Donald Warren, Leo Fritschen, Bernard Simon, Marvin Smith. *Second row:* James Pottorff, Cletus Dold, Ivan Risley, Donald Benden, Lawrence Bullinger, Edward Hart, Calvin Johnson, Robert Olson. *Front row:* Norman Wilms, Robert Knoefel, Clarence Suelter, Walter Dalton, Robert Thompson, William Bradley, Don Quakenbush, Alan Moser, Herbert Traulsen.

ALPHA PHI OMEGA—*Back row:* Mark Field, Gene Crackel, Robert Bruce, Jesse Mayfield, Jack Moran, Bernard Lehman, Donald Rader, Robert Adams, Keen Zimbehr, Royce Pence, Wayne Sieh. *Second row:* Thomas Updegrove, Howard Andrews, James Watkins, George Strunk, Shirley Cheatum, Leighton Fairbairn, John Hill, Reuben Vanderwilt, James Pattinson, Harold Dunham, Marion Clark. *Front row:* Wyatt Silker, Dick Stockman, Donn Demaree, George Granger, Roger McWilson, John Baker, Ralph Taylor, Everett Mulkey, Donald Nyberg, Richard Newacheck, Victor Talbot.

SCOUTING GROUP SERVES ENTIRE SCHOOL

ALPHA PHI OMEGA, national service fraternity for Boy Scouts or those working with scouting, was founded in Pennsylvania in 1925. Pi chapter of Alpha Phi Omega was established in 1930.

The 200 chapters of Alpha Phi Omega, represented in colleges throughout the United States, have three requirements for membership: (1) previous training in scouting, (2) desire to render service on the campus, and (3) a satisfactory scholastic standing.

Alpha Phi Omega members participated in a variety of activities this year which included obtaining and presenting a live Wildcat to the College for use as a mascot. The club sponsored a March of Dimes dance and the tuberculosis seal drive.

First semester officers of Alpha Phi Omega were Dick Hardy, president; Ralph Eaton, first vice-president; Wyatt Silker, second vice-president; Bob Hahn, secretary; Don Reinhardt, treasurer; and James Pattinson, historian.

Second semester officers were Jessie Mayfield, president; Bob Hahn, first vice-president; James Watkins, second vice-president; Phil True, secretary; James Holman, treasurer; and Wyatt Silker, historian. Wayne Sieh is faculty sponsor.

ALPHA PHI OMEGA—*Back row:* Donald Reinhardt, Clarence Watson, Francis Van Wormer, Dean Townes, Ray Steves, Roy Stansbury, Leo Ream, Don Iiams, Hal Ross. *Third row:* Richard Hardy, Robert Carter, Richard Clennin, Melvin Mayse, William Honstead, Benjamin Petrie, Lilbourn Steinert, Ralph Eaton, Donald Simmons, Earl Burdick, John Brockett. *Second row:* Phil True, Bill Hoppes, Verne Stephens, Charles Wittenborn, Buddy Jass, Earl Shaw, Robert Hahn, Guy Jolliff, Harris Miller, Richard Klempnauer, Robert Weatherbie. *Front row:* William Knight, Philip Rude, George Dunn, Donald Harter, Paul Marti, Jack Hayward, Keith Venburg, Fayne Ritterhouse, Ronald Stepanek, Frederick Peterson, Charles Herren.

CLUB CERVANTES — *Back row:* Manuel Ramirez, Luis Ibarquan, Gabriel Gonzalez, Emilio Viale, Juanita Silva. *Third row:* Shirley King, Barbara Brass, Marjorie Bock, Ruth Neff, Marilyn Evans, Corinne Taylor. *Second row:* Blanca van Beverhoudt, Jose Quinones, Jean Bell, Oscar Torres, Mary McGowan, Jo Harriet Hofsess. *Front row:* Yezid Dela Cuesta, Augusta Huet, George Damiani, Santiago Macario, Federico Torres, Sergio Cuculiza.

SPANISH-SPEAKING STUDENTS, MUSICIANS PLAN ACTIVITIES

CLUB Cervantes was founded in 1946 by a group of Spanish majors and Latin American students. Its purpose is to promote the usage of Spanish.

Club Cervantes joined with the College sponsorship of Pan-American Day and was active in contributing to its success. The club also sponsored Spanish movies.

Members of the club conduct their meetings almost entirely in Spanish. They listen to Spanish records, take part in Spanish dances and try to speak the language as much as possible.

Presiding this year was Shirley King, and Federico Torres from Nicaragua, vice-president. Marilyn Evans was secretary and Jo Harriett Hofsess was treasurer.

Promusica was organized on the campus in 1945 and the only requirement for membership is an interest in music. The club promotes understanding and enjoyment of music and provides an opportunity for those interested in music to meet together socially.

Christmas caroling, parties and picnics were some of the activities of Promusica this year. Programs for club meetings included all types of music from jazz to symphonies.

The 30 members of Promusica elected Juanita Silva as their president and Juanita Cooper as vice-president. Olivia Tiemann was secretary and Georgi Gress acted as treasurer. Faculty sponsor, Professor Charles Stratton.

PROMUSICA — *Back row:* Inez Strutt, Mila Brown, Juanita Silva, Geraldine Beam, Ellen Krug. *Third row:* Barbara Clark, Donna Reid, Carolyn Hinds, Betty Krehbiel, Jerry Gatz, Louise Changnon, Patricia Hale. *Second row:* Jereldine Raitt, Rolla Lou Blood, Mary Brackett, Maxine Brown, Georgi Gress, Patricia Shoemaker, Joanne Frudden. *Front row:* Robert Woodson, Jocelyn Swartz, Olivia Tiemann, Margie Davies, Carol Uhlenhop, Betty Williams, Don Vandagriff.

PLOW AND PEN CLUB—*Back row:* Ralph Lashbrook, Joan Mahr, Lola Long, Dorothy Cochran, Delmar Hatesohl. *Second row:* Ralph Arnold, Ralph Burdick, Donald Alexander, Elbert Macy, Dale Evans. *Front row:* Norville Gish, George Smith, Dale Wiseman, Bob Fiser, Don Tarver.

CLUBS FOR EITHER PEN OR BREAST STROKES

PLOW AND PEN CLUB was organized in 1947 for agricultural journalists on the campus. Membership is also extended to agriculture students with basic journalism courses.

One of the chief purposes of Plow and Pen is to promote high scholastic achievement in the agricultural journalism curriculum. The club also is active in promoting an interest in agricultural events.

The 23 members of Plow and Pen met twice monthly for discussion and to hear speakers outstanding in their field.

Dale Wiseman acted as president of the organization this year with Bob Fiser as vice-president. Ralph Arnold was secretary and Don Tarver was treasurer.

Faculty sponsor of Plow and Pen was Professor Elbert B. Macy, who is a charter member of the club.

The 25 members of Frog Club were active in promoting interest and efficiency in swimming. The club is open to those women students who have passed the swimming try-out and have shown interest in swimming and a sportsmanlike attitude.

Alice Becker and Pat Wilkinson were co-presidents of the group. Patty Sue Warnick was secretary-treasurer and Joyce Pratt served as program chairman. Mary Jean Mulvaney was faculty sponsor.

Organized in 1930, Frog Club was inactive during the war but was reactivated in 1946. It is one of the groups sponsored by the Women's Athletic Association.

This year for the first time since the war, Frog Club sponsored an aquacade for women swimmers. The theme was "Swimmers Hit Parade Through the Years."

FROG CLUB—*Back row:* Dorothy Stover, Pat Wilkinson, Pat Harris, Joyce Pratt, Jean Worley, Patty Sue Warnick, Betsy Baker, Bonnie Weyrich. *Second row:* Jane Rogers, Alice Becker, June Hagen, Charlene Cusic, Laverne Tate, Diann Davis, Lou Ellen Poore. *First row:* Jane Johnson, Judy Peck, Alice Burke, Lou Jean Moyer, Mary Jean Mulvaney, Doris Wilkerson, Julia Henry, Pat Strohm.

MEMBERSHIP INCREASES IN EASTERN STAR, MASONIC GROUPS

THE Kansas State Eastern Star Club was organized in 1947. It is open to every college student who is a member of Eastern Star and also to veteran's wives.

Total membership this year was 48, an increase of 10 over last year. Eastern Star programs included discussions, joint meetings and parties with the Masons.

Eastern Star members were under the leadership of Jeannette Hargis, president; Gretchen Stockwell, vice-president; Doris Crandall, corresponding secretary; Rose Shumaker, recording secretary; Rosemary Barr, treasurer; and Marjorie Landau, sergeant at arms.

Members of the Kansas State Masonic Club are Master Masons, affiliated with the College. Their purpose is to promote better fellowship among Masons on the campus.

The 50 members of Masonic Club included in their regular meetings educational programs, coaching teams and stag parties. They also sponsored a dance and joint meeting the the K-State Eastern Star as part of their year's activity. Club officers were Kyle Moran, president; Milton Clemens, secretary; and Max Hutchins, treasurer.

EASTERN STAR CLUB—*Back row:* Nina Peck, Phyllis Schardein, Marjorie Van Amburg, Peggylu Butler, Vesta Butler. *Third row:* Jean Vogt, Norva Wolfe, Barbara McCoid, Kathleen Eyman, Katherine McLean, Bonnie Weyrich. *Second row:* Marjorie Landau, Ruth Lacey, Rosamary Barr, Doris Crandall, Anne English, Marilyn Bohnenblust, Betty Roberts. *Front row:* Elizabeth Gould, Gretchen Stockwell, Jeannette Hargis, Florence Stebbins, Rose Shumaker, Donna Swezey, Marilyn Keeshan.

K-STATE MASONIC CLUB—*Back row:* Elvin Telton, Chris White, George Miller, Clarence Clem, Mark Field, Melvin Mayse, Verne Stephens. *Third row:* Pearl Breon, Oliver Maskill, Max Hutchins, Lewis Martin, Ralph Johnson, Franklin Kinsey, Norman Byers. *Second row:* Richard Lachman, Paul Wehrman, Eugene Morris, Edward Miller, Harry Whittaker, Everett Waudby, Ralph Barner. *Front row:* Robert Weatherbie, James Hargis, Charles Manke, Robert Kysar, Harold Boots, Kyle Moran, Stan Creek, Richard Alexander.

COSMOPOLITAN CLUB—*Back row:* Guillermo Rivero, Sabah Ramal, Thabit Alsafar, Ashok Choksi, Seyoum Akalwold, Charlotte Weis, Joe Weis, Rachel Baruch, Joel Maidanick, Ferdinand Pérez. *Fourth row:* Jalal Jaber, Bakir Oteifa, Viola Furumoto, Toni Darby, Joan Reynolds, Eulalia Lewis, Ramon Jaranilla, Jose Quinones, Oscar Torres, Kholed Abed. *Third row:* Mario Alcazar, Salah Mahmand, Adel Kamal, Herbert Singer, William Okrafo-Smart, Bob Milburn, Om Nijhawan, El-Saywd Gaafar, Elliott Zipprodt, Samir Shadid. *Second row:* Yezid Dela Cuesta, Augusto Huet, Mick Seidlee, Floyd Tiffany, John Shellenberger, George Damiani, Eugene Lewis, Malcom Tornquist, Hussain Al-Ani, Keith Brown. *Front row:* Saba Shiber, Manuel Ramirez, Luis Ibarguan, Yen Liao, Myrtle Zener, Singh Teotia, Paul Domotor, Wen King, Howard Furumoto, Marilyn Mantz.

CLINIC CLUB—*Back row:* David Warren, Jesse Spearman, Richard Griffing, William Clark, Tom Day, Jerome Jackson, Keith Brown, Gene Pisapia. *Third row:* Dorothy Johnson, Mary Harman, Frank Colt, Harold Dutton, Norma Jean Evans, Suzanne Wheeler, Shirley Deck, Edda Bradstreet. *Second row:* Norval Gilmore, David Zacharias, Alvin Walton, James Grimes, Robert Wilcox, Alton Davis, Gael Frank. *Front row:* Richard Colburn, Rudolph Wyatt, Athol Craver, Raymond Hogg, John Bascom, Patrick Leonard, Gerald Kempthorne.

PRE-MED CLUB DOUBLES MEMBERSHIP THIS YEAR

COSMOPOLITAN CLUB, organization for foreign students and internationally-minded American students, had 76 members this year, an increase of 16 over last year.

By speaking at many Kansas high schools, men and women of the Cosmopolitan Club have promoted a better understanding of foreign countries.

El-Sayud M. H. Gaafar, from Cairo, Egypt, served as president this past year. He was assisted by Keith Brown, vice-president, and Reine Mehl of Mexico, corresponding secretary.

An organization for pre-medical and pre-dental students, Clinic Club was founded on the campus in 1947. The group, with 45 members, has doubled its membership of last year.

President of Clinic Club was Raymond Hogg with Shirley Deck as vice-president. Richard Griffing was secretary and Ted Grimes served as treasurer.

Dr. Mary Harman, faculty sponsor of Clinic Club, was one of the founders of the organization. She is also faculty advisor for all pre-medical students. Many of the present members were charter members.

PICKING THEIR WAY downstairs in auditorium following performance at all-school assembly are coed members of K-State A Cappella Choir.

Chapter Five

SPECIAL INTEREST GROUPS

Editor--SHIRLEY HILL

EVERYTHING from geology to modern dance was included in the list of 133 interest groups recognized by the College Organization Control Board this year. Approval by the board entitles each club to use of college facilities for meetings, information, and publicity.

There was hardly a week night during the year when some organization was not meeting in a campus classroom, and weekends were filled with club-sponsored parties of all varieties.

CHRISTMAS GREETINGS to President Eisenhower came in large sizes as hundreds of independent students signed the big Yuletide card.

K-STATE RODEO queens show they are not cowgirls in name only as they demonstrate their riding form at Chaparajos club spring rodeo.

KSC GETS WILDCAT. Jim Hardy *(right)*, Alpha Phi Omega president, presented mascot to Athletics Director McCrady during a cage game.

INFORMAL DANCES in the temporary student union, sponsored by the All-College Recreation Committee, were frequent events this year.

THE NINE ELECTED MEMBERS OF THE STUDENT COUNCIL MEET EVERY WEEK TO FORMULATE CAMPUS POLICY.

A CRAFTY CLUBBER carefully hammers out a slab of wood with mallet and chisel before she does finishing work which makes it a tray.

TOWEL BIBS protect Mr. and Mrs. Bill Scott from the flecks of pumpkin pie they gulp hastily in a contest at a fall Student Union party.

SANTA'S "LITTLE DEARS" PROVED TO BE QUITE POPULAR WITH EVERYONE, INCLUDING SANTA, AT THE BIG SGA CHRISTMAS PARTY.

CHRISTMAS MUSIC FOR SGA HOLIDAY EVENT WAS PROVIDED BY MEN'S GLEE CLUB UNDER THE DIRECTION OF WILLIAM FISCHER.

THE LADY WINS a turkey as door prize at SGA Christmas party but doesn't know exactly what to do with her uncooperative gobbler.

ONE OF LAST pictures taken before the death of Manhattan's famed Santa Clause, Harvey Roots, was during appearance at KSC vet hall.

NO, THE ENGINEERING SCHOOL DOESN'T GIVE FLYING LESSONS. THE PLANES WERE AN EXHIBIT AT THE ENGINEERS' OPEN HOUSE.

OPEN HOUSE STILL BIGGER

ANOTHER attendance record was set this year at the annual Engineers' Open House March 18 and 19. Some 25,000 persons from all over the state crowded past exhibits during the two-day show. The attendance exceeded last year's record by nearly 2,500.

"Better Living Through Engineering" was the theme of the exhibition this year, the Silver Anniversary of the engineering show.

The Department of Civil Engineering won the coveted Steel Ring trophy for the most outstanding exhibit. It was the civil's first win since their victories in 1941 and 1942.

The outstanding display was a model reproduction of a sanitary system. The path of water was traced from its source to storage, distribution, then to sewage and final disposal.

THE CIVIL ENGINEERING EXHIBIT also included a model bridge wired to show various stress points when crossed by a model train.

THE GIRLS MUST BE HUNGRY even if the men aren't. A favorite annual electrical engineering display is hamburgers fried on dry ice.

THE ROUTES TO EXHIBITS at Engineers' Open House were winding but, aided by signs and arrows, visitors were able to find their way.

HOME EC DAYS—AG WEEK

HOME economics students call their annual open house Hospitality Days. The event is always opened with a reception at which outstanding home ec students are recognized for scholastic attainment.

For two days high school home ec students from all parts of the state and Manhattan women visit the College to watch demonstrations, see displays, and attend programs pertaining to all fields of home ec.

During Ag Week students in the School of Agriculture wear straw hats, blue jeans, and red bandanas on the campus. Ag students who refuse to comply with this mode of dress are dunked in a tank of water.

Selections are made at public try-outs for Barnwarmin' Queen, and the annual Barnwarmin' winds up the week's activities.

PARIS STYLE SHOW CAN'T TOP THIS HOSPITALITY DAYS EXHIBIT.

VISITORS in one of the home ec school's laboratory rooms watch a demonstration of the latest things in sub-zero freezer lockers.

HOSPITALITY DAYS guests watch another of the many demonstrations which are planned for their two-day visit at Kansas State.

PROSPECTIVE home economics students begin their tour of Calvin Hall, where they will spend a large portion of their campus time.

THOSE EXTRA touches that give a custom-designed look to the finished product are applied by student members in draping class.

AN UNOFFICIAL PART of the freshman-orientation program is the roughing-up of new ag students by their seniors during Ag Week.

THE PROGRAM continues with the traditional horse-trough dunking for those unfortunate ag freshmen who are caught off their guard.

CANDIDATES FOR QUEEN OF THE AG BARNWARMER ARE PUT THROUGH THEIR FARMYARD PACES BY CRITICAL AG STUDENTS

PLAID SHIRTS AND COTTON DRESSES ARE THE OFFICIAL UNIFORM AT THE ANNUAL BARNWARMER FOR AG STUDENTS AND DATES.

AGRICULTURAL COUNCIL — *Back row:* Ed Chandler, Howard Rinkel, Karl Ostlund. *Second row:* Edward McGinness, Harold Ramsey, James Orton. *Front row:* Wallace Moyle, Glenn McCormick, Jerry Gee.

AGRICULTURE ASSOCIATION — *Back row:* Norville Gish, Melvin Cotner. *Second row:* James Kirkeminde, Harold Ramsey, Charles Glenn. *Front row:* Louis Emme, Kenneth Bell.

COUNCIL IS AG VOICE IN STUDENT AFFAIRS

THE Agricultural Council, sponsored by the Agricultural Association, is a policy-making body concerned with inter-school affairs and student matters. It is composed of elected representatives from each of the nine departments of the School of Agriculture. The Ag student council representative is automatically a member of the council and serves as chairman of the group. The Ag Association president is also a member.

Glen McCormick served as chairman of the council; Ed McGinnis vice-chairman; and Jim Orton, secretary.

It is the special project of the Ag Council to secure an additional representative from the School of Agriculture on the student council.

The organization was formed two years ago, and maintains a constant membership of eleven.

Students automatically become members of the Agriculture Association when they enroll in the School of Agriculture. The monthly seminars sponsored by the group are devoted to addresses by well known agriculture leaders.

Traditionally, it is the special project of the association to publish the *Kansas Agricultural Student* twice a semester. This year Melvin Cotner served as editor of the publication. The Ag Barnwarmer, a dance for all ag students, is the principal social activity of the organization. It was directed by James Kirkeminde and his assistant, Charles Glenn.

Officers of the organization this year included Harold Ramsey, president; Norville Gish, vice-president; Louis Emme, secretary; and Kenneth Bell, treasurer.

STUDENT GROUPS PUBLICIZE DEPARTMENTS

WITH an eye to promoting good fellowship among its members, the Horticulture Club held fall and spring picnics, a skating party for graduating seniors and sponsored a ping pong tournament.

Interest in horticulture was furthered by an apple judging contest and a horticulture show sponsored by the group.

Ed Chandler was elected president of the club; Ken Havel, vice-president; Lela Warner, secretary; Maurice Vandruff, treasurer; and Herb Weekly, program chairman. Prof. R. W. Campbell sponsored the organization.

The K-State Poultry Science Club received national recognition this year when member Bill Johnson was elected president of the National Collegiate Poultry Club, and Tom Keigwin placed first in the national poultry judging contest.

The group sponsors state high school judging contests, an all-college poultry judging contest, and an annual barbecue.

Club officers were: president, Vernon Dean; vice-president, Robert Coombs; secretary, Paul Barrett; treasurer, Dorothy Cochran; faculty advisor, Dr. Clyde D. Mueller.

HORTICULTURE CLUB—*Back row:* George Filinger, W. W. Willis, Lela Warner, Audrey Marnix, Ann Marnix, Edith Hadle, Lorna Gore, L. R. Quinlan, Robert Wilson. *Fourth row:* Eugene Moffatt, Bob Chapin, Edward Chandler, Charles Campbell, Edward Malnar, Almon Fish, Kenneth Havel, David Vanhaverbeke, Edward Stark, William Hurst. *Third row:* James Bates, Allen Orton, Darrel Clark, Charles McCarthy, Frank Moots, Phillip Hedman, Dale Weidman, Ernest Hendrickson, James Wharton, Thomas Morris. *Second row:* Herbert Weekly, Kenneth Bell, Donald Roepke, Charles Cope, Richard Long, Charles Manke, Robert Yapp, Shue Shan Kwong, Joseph Brady, Robert Weekly, Earl Scholz. *Front row:* Ray A. Keen, William Beale, Maurice Vandruff, David Greenfield, Warren Wakeman, Max Miller, Kwong Ting, Adel Kamal, Salah Mahmand, Bernard Kline.

POULTRY SCIENCE CLUB—*Back row:* James Housman, Victor Dewhirst, John Albora, Frank Albora, Dorothy Cochran, Bill Johnson, Jack McClaskey. *Third row:* Herman Smith, James Mall, Robert Williams, Richard Eaton, Thomas James, Floyd Hixson. *Second row:* Charles Hatfield, C. L. Gish, Clyde Mueller, Nils Olsson, L. F. Payne, Bernard Keating, Claron Mace. *Front row:* Wyman White, Paul Barrett, Myrl Campbell, Tom Avery, Ellis Wise, Noah Beck, Vernon Dean, Robert Coombs.

AGRICULTURE CLUBS ATTRACT LARGE MEMBERSHIP

THE KLOD AND KERNEL KLUB highlighted its activities for the year by sponsoring the intra-collegiate crops judging contest in the spring. The organization also assisted the agronomy department with the annual state high school crops judging contest.

The Klod and Kernel Klub is an agricultural organization for students interested in agronomy.

Milton Thomas was president, with Elbert Bell, vice-president; Aubrey Bostwick, secretary; Garret Seaton, treasurer; Jim Dixson, corresponding secretary; Dean Reese, sargeant at arms; and Wilborn Day, reporter.

The KSC Dairy Club was organized to promote interest in the various phases of the dairy industry and to bring together students and professional members of the dairy industry.

This organization serves as co-sponsor of the Little American Royal, the dairy cattle judging contest and the Future Farmers of America judging contest.

In the fall Wallace Mayle was president, with Dean Bishop, vice-president; and Bill Furtick, secretary. Second semester found Harry Ainslie, president; Bill Furtick, vice-president; and Gordon Nelson, secretary.

KLOD AND KERNEL KLUB — *Back row:* Dale Smith, Alton Kale, Richard Kelsey, Harry Hughes, Wilborn Day, Joy Livingston, Donald Ummel, Russell Ray. *Third row:* Aubrey Bostwick, Laurenz Greene, Howard Bennett, Robert Dole, Elbert Bell, Harry Phelps, Richard Thuma, Frederick Lagergren, William Smies. *Second row:* Garrett Seaton, John Feight, Almus Gantz, James Cody, Lyman Cox, Charles Watkins, Glenn Nichols, Verne Bathurst, Hubert Pauley, Lawrence Lindgren. *Front row:* Norman Johnston, Jimmie Dixson, George Krause, Harold Heise, Raymond Neher, William Johnson, Theodore Klaassen, Delbert Kolterman, George Kocher.

DAIRY CLUB — *Back row:* F. W. Atkeson, F. C. Fountaine, William Dougherty, Clarence Stahlman, Benedict Ku, Albert Wesley, William Furtick, Gordon Nelson, James Pretz, T. J. Claydon. *Third row:* Bobby Demott, Lawrence McCarty, Robert Bailey, Francis Hunt, Julian Tiner, Otis Griggs, Billy Collins, Robert Walters, John Stanberry, William Rutz. *Second row:* Howard Voelker, Thomas Roberts, William Chilson, Casey Edell, William Bridgewater, John Wilk, James Grandfield, Ralph Rector, Donald Hopkins, Glenn Jones. *Front row:* Wallace Moyle, Dean Bishop, Loran Scott, Glenn McCormick, Don Jacobson, Alfred Gigstad, Keith Bailey, Howard Sherrod, Dale Gigstad, Ballard Bennett.

BLOCK AND BRIDLE CLUB—*Back row:* Thomas Keith, John Sherer, John Schlender, Max Oltjen, Jack Hofmann, Byron Albers, Donald Mackintosh, Philip Dade, Herbert Kelley, Frank Solomon. *Fifth row:* Eugene Francis, John Watt, Laurel Goddard, Charles Potucek, Dean McCallum, Dick Svoboda, Vincent Pieschl, Donald Brown, Roland Weaver, Leonard Johnson, William Schlecty. *Fourth row:* Sykes Trieb, Pratt Barndollar, Rollin Casement, Herbert Matey, Howard Lindholm, Robert Knox, Fred Germann, Thaine Larson, Trevor Rees, Robert Hurd. *Third row:* Harold Dalbom, Bill Edwards, Stan Creek, Larry Seaman, Lloyd Lewis, Clyde Waylan, Leonard Lindholm, Lloyd Luthi, James Drain, Paul Thompson. *Second row:* Aurel Montgomery, Darold Marlow, Alan Windhorst, Robert Acre, Victor Tilley, Harry Hughes, Richard Kubik. *Front row:* Douglas George, Dick Winger, Leroy Atwell, Charles Medcalf, Dale McClaskey, Everett Beeman, Dan Gardner, DeWyte Cox.

BLOCK AND BRIDLE CLUB—*Back row:* Robert Edwards, Richard Chase, Edwin Minks, Wayne Mathes, Miles McKee, Mary MacCaskill, Barbara Collins, Lister Griffith, Richard Nichols, Richard White, Donald Bender. *Fifth row:* Charles Dutton, Dale Handlin, Dale Harkins, George Dutcher, Hal Byarlay, Kenneth Dageforde, Forrest Smith, William Van Skike, Elbert Cozine, Homer Hetherington, Paul Shinogle. *Fourth row:* Robert Kuhn, Richard Newell, John Collins, John Crump, Ninian Christopher, Raymond Fort, Dean Mumaw, Duane Chrisler, Melvin Bunge, Loren Martin, Martin Vince, *Third row:* Charles Nixon, Lewis Carter, Carldon Broadbent, Charles Riley, Clinton Jacobs, John Fritschen, Farrel Robinson, Norman Johnson, Jimmy White, Kenneth Griffith. *Second row:* Kenneth Urban, Phil Hull, Charles Rieder, Louie Keller, Eugene Brinkman, Hurton Brock, Thomas Morast, Charles Briggs. *Front row:* Robert Hubert, Merlin Ely, Tom Evans, Marvin Lundquist, George Moors, Walter Zurfluh, Tom Carleton, Norman Minks, Dewey Boydston, Dick Sheets.

ANIMAL HUSBANDRY MAJORS JOIN BLOCK AND BRIDLE

At the national convention of the Block and Bridle Club held in November, the Kansas State chapter won top honors for producing the most outstanding yearbook, and second place recognition for its accomplishments on the campus. Twenty-four clubs were represented at the convention.

Members of the Block and Bridle Club support a three fold purpose. Their first goal is to promote higher scholastic achievement among the students of animal husbandry; second, to promote animal husbandry, especially all phases of student work in colleges and universities; and third, to bring about a closer relationship among faculty and students. The club's campus activities are both important and varied.

Block and Bridle officers include Tom C. Carleton, president; Norman Minks, vice-president; Clinton Jacobs, secretary; Bill Edwards, corresponding secretary; Bob Kuhn, treasurer; Miles McKee, marshall.

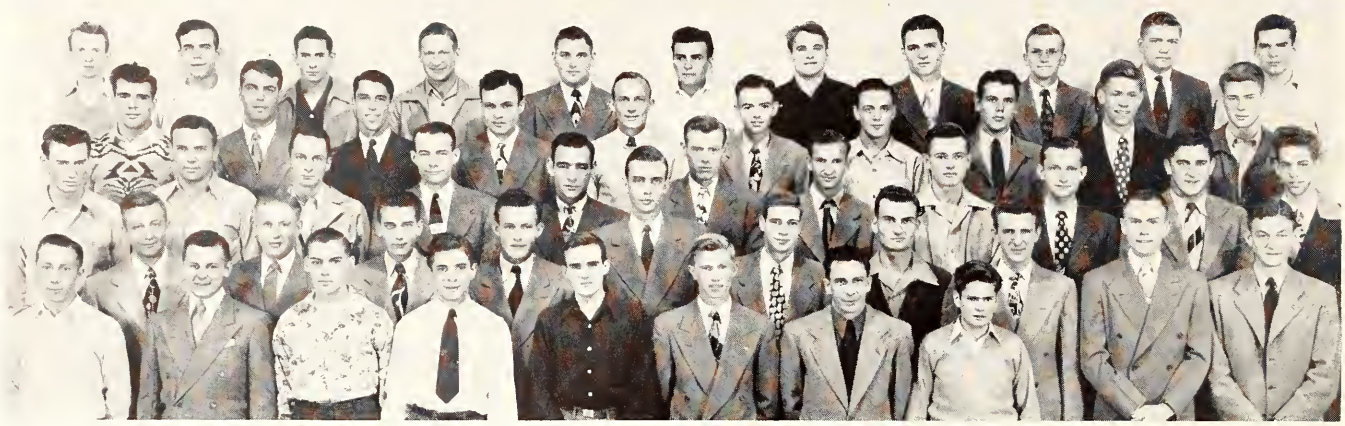

MILLING ASSOCIATION—*Back row:* James Farnen, Clifford Walters, Steve Taylor, John McLinden, Jr., John Konecny, James Drown, Harold Fielding, Forest Pierce, Wayne Lawrence, George Lawrence, Derald Raines. *Fourth row:* Charles Elmer, Edwin Sanderson, Howard Johnson, Warren Sutherland, Dean Willibey, John Amstutz, Hart King, Charles Heinze, Joel Nightingale, Richard Hackney. *Third row:* Funston Barrett, Clifford Batten, Rex McCammon, Glen Fisher, Robert Pierson, Walter Cochren, John Stanley, James Fox, Richard Walter, Richard Hilts, John Jackman. *Second row:* Bruce Detter, Jr., Glenn Keast, Charles Thomson, Clayton Wilcox, Robert Pease, Jr., James Libby, Verlin Deutscher, Douglas Stock, Bob Clark, Malcom Tornquist. *Front row:* David Ward, James Mills, Stanley Funston, Edward Galle, Roland Doyle, Robert Hanlon, Clair Risser, John Money.

MILLING ASSN. SPONSORS MONTHLY SEMINAR

THE Milling Association was organized with the purpose of keeping students informed of modern and current trends in the milling industry. Membership is required for all students in milling who are sophomores or above and have a C average. The group numbered 130 this year.

At the association's monthly seminar meetings, the speakers are usually men who have been in some particular phase of milling industry for a number of years. Their talks are concerned with current subjects directly related to the milling industry, such as milling chemistry, technology, and administration.

This spring the group held a picnic to which all milling students and faculty members were invited, with dates or wives.

The Milling Seminar Association is represented on the staff of the *Agricultural Student* magazine written and published by students in the school of agriculture.

Association officers for the year were Bill Mahoney, president; Bill Reichert, vice-president; Thomas Flahive, secretary-treasurer. Prof. John A. Shellenberger sponsored the organization.

MILLLING ASSOCIATION—*Back row:* Harley Junghans, Robert Dunlap, William Rosacker, Max Tetlow, Loren Compton, Harris Clark, Richard Templeton, John Stout, Kenneth Wheatcroft, Dwaine Nault, Paul Taylor. *Fourth row:* Glenn Munger, Harold Barham, William Katz, Cloral Lovell, Kenneth Fields, Warren Keller, Don McKee, Julius Morgenson, William Amstein, Jesse Arganbright. *Third row:* Royce Pence, William Reichert, Boyce Dougherty, John Shellenberger, John Russell, Ralph Wolffing, John Gronert, William Williams, Wallace Champeny, Don Vandagriff, Don Rockers. *Second row:* J. D. Veal, Fred Merrill, William Mahoney, Jim McCausland, Don Buster, Cal Elder, Eugene Swenson, Max Gould, Charles Miller, Russell Baker. *Front row:* Hal Ross, Dean Nunn, Edward Whiteside, Thomas Flahive, Don Iiams, Blair Hackney, Bill Barnes, Donald Abbott, Lavern Hay, Rex McFadden, Frank Wichser.

AGRICULTURAL EDUCATION CLUB—*Back row:* Evan West, John Nace, Samuel Stenzel, John Gruber, Gene Berghaus, Arnold Balzer, Charles Ross, Gerald Lawrence. *Third row:* Duane Steeples, Dean Prochaska, Lloyd Barger, Wayne Thompson, Alvin Maley, Thomas Roberts, John Cragun, Karl Will, Harold Van Cleave. *Second row:* Robert Anderson, Jerry Gee, Bennie Kantack, Harland Priddle, Harold Eversmeyer, Oliver Russ, Darwin Housholder, Don Folkerts. *Front row:* Thomas Morris, Robert Barnes, Marcell Tinkler, Clinton Jacobs, Edward Murray, Louis Emme, Warren Harding, Robert Whitaker, Dean Miller.

AG EDUCATION CLUB AIDS FUTURE FARMERS

THE Agricultural Education Club was organized in 1946, soon after the establishment of a curriculum in agricultural education. One of the chief purposes of the group is to assist in the state contests for the Future Farmers of America.

From an original 15 member charter, the organization has grown to include 103 students. Membership increased by 30 during the last year.

With Prof. A. P. Davidson serving as advisor, Clinton Jacobs led the organization as president. Other officers for the fall term were Robert Whitaker, vice-president; Oliver Russ, secretary; Charles Ross, president; Don Brock, vice-president; and Gerald Lawrence, secretary.

The Agricultural Education Club served box lunches at the F.F.A. state contest on April 1. The team receiving the best record at the state contest was awarded a plaque by the Ag group.

Annual fall and spring picnics and a smoker comprised the social activities of the group. Members of the club also participated in intramural touch football, basketball, volleyball and softball.

AGRICULTURAL EDUCATION CLUB—*Back row:* Alvin Lampe, Arlie Jackson, Joel Morrison, William Smith, Ross Fisher, Kenneth Carson, Wilfred Reist, Max Deets. *Third row:* Darrell Sharp, Phillip Finley, Clarence Haverkamp, Keith Jordan, Jack McClaskey, Wallace Terrill, Wayne Pfister. *Second row:* Richard Ramsdale, John Lacey, Gaylord Freed, Clarence Swallow, Lester Crandall, Harold Gentry, Merle Howes, Kenneth Dageforde. *Front row:* Melvin Cotner, Ralph Parks, Donald Lawrence, Thomas Linville, Samuel Harris, Charles Huff, Ralph Utermoehlen, Ralph Field, Billy Hilt.

AGRICULTURAL ECONOMICS CLUB—*Back row:* Keith Tuggle, Dale Watson, James Baket, Walter Zurfluh, Wiliam Sheppard, Donald Loyd, Charles Medcalf, William Keller, Oscar Albrecht, James Leathers. *Fourth row:* Adair Hodges, Robert Bacon, William Brown, Charles Aufdengarten, Merrick Lyman, Rodger Funk, James Howell, Melvin Dewees, Jack Hayward, Dale Johnson. *Third row:* Richard Simmons, Warren Trock, Frank Lewis, Joe Gillenwater, Dean Newell, Jim Vestring, Lloyd Polson, Norman Collins, Victor Bohling, Charles Glennn, Frank Overley. *Second row:* Eugene Foltz, Dan Cain, Bob Riederer, Harold Pryor, Walter McKee, Wilbur Levering, Max Friesen, Paul Thompson, Harvey Arand, Lloyd Wiseman. *Front row:* Loren Goyen, Dick DeFord, Karl Ostlund, Charles Marsh, Richard Worley, Charles Sampson, Aurel Montgomery, Glen Carte, Billy Taylor.

CHAPARAJOS—*Back row:* William Furtick, Darold Marlow, Doris Braum, Barbara Collins, Janey Thomas, John Finley. *Third row:* Willard Phillips, Thomas Morast, Phil Hull, Pat Robinson, John Hart, George Wilson. *Second row:* R. G. Clennin, Sam Koury, Marion Rankin, Asel Harder, Dean Kays, Elwood Ecord. *Front row:* Jean Neal, Max Sutton, Robert Kuhn, Dick Schmitz, Charles Nixon, Dick Jepsen, Mary MacCaskill.

AG ORGANIZATIONS FOSTER COMMON INTERESTS

MEMBERSHIP in the Agricultural Economics club is open to any student majoring in agricultural economics or enrolled in agricultural administration. It is the purpose of the group to increase cooperation within the economics department and to promote fellowship and understanding between the faculty members and students majoring in economics.

When James Leathers, first semester president, graduated he was succeeded by Wilbur Levering. Other officers included Oscar Albrecht, recording secretary; John Schnittker, vice-president; Harvey Arand, treasurer; and Richard DeFord, corresponding secretary.

To be eligible for membership in the Chaparajos Club, a student must possess a fair knowledge of horses, be able to identify different types of riding tact or equipment, and show a genuine interest in light horses.

Chaparajos sponsored a spring rodeo, square dances, picnics, and teams which participated in rodeos, both Kansas and out of state.

The organization elected Sam Koury as president; Bob Kuhn, vice-president; Mary MacGaskill, secretary; John Hart, corresponding secretary; John Finley, publications; and Barbara Collins historian.

PROMOTE AND DIRECT RECREATIONAL ACTIVITIES

PHEMS, an organization for women's physical education majors, sponsored programs designed to promote interest and professional growth in physical education. One of its professional projects was planning and conducting a "play day" for high school guests.

Jane Rogers headed the organization as president, assisted by Gloria Lewis, vice-president; Virginia Kornemann, secretary-treasurer; and Pat Wilkinson, social chairman. Sponsor was Assoc. Prof. Eva Lyman.

The Veteran's Wives Club is principally an organization devoted to recreation. It was organized in January of 1945, and now has a membership of 65.

Mrs. Robert Bayles served as president for the first term; Mrs. Kenneth Marshall, vice-president; Mrs. Dean Boyer, treasurer; and Mrs. Earl Bozeman, secretary. For the second semester Mrs. Phillip Rude was elected president; Mrs. Luther Faulkner, vice-president; Mrs. William Scott, treasurer; and Mrs. Dan Linn, secretary. Mrs. Robert Conover acted as sponsor.

PHEMS—*Back row:* Lavonne Theobald, Jane Rogers, Donna Kraemer, Katherine Geyer, Marylee Meals, Patty Sue Warnick, Kathryn Robinson, Pat Wilkinson. *Third row:* Gloria Lewis, Katheryn McKinney, Eloise Showalter, Ruth Moomaw, Lois Sarver, Doris Braum, Norma Wells, Bonnie McPherren, Betty Butler, Mildred Johnston. *Second row:* Leslie Davis, Irene Walker, Edith Payne, Neva Slagle, Mary Dickinson, Marilyn Garrison, Eva Lyman, Jacquelyn Kissick, Alice Becker, Myrna Cork, Betty Byerly. *Front row:* Jane Johnson, Evelyn Platner, Iris Dewhirst, Marcia Manson, Mildred Walker, Edwina Frick, Mary Mulvaney, Sybil McCall, Gertrude Stork, Wanice Walker, Betty Warren, Lou Ellen Poore.

VETERAN'S WIVES CLUB—*Back row:* Merle Hunt, Ernestine Demott, Loretta Lyons, Keitha Rude, Evelyn Loader, Billie Ridgway, Violet Garver, Jean Lynch, Avis Crawford, Doris Marshall, Wanda Clark, Juanita Jordan, Helen McQueen. *Fourth row:* Orena Young, Ruth Bortz, Betty Veltman, Bernice Funk, Elsie Bayles, Madeline Abramczyk, Jeanne Lambert, Kathryn Bozeman, Maebelle Dilworth, Wilda Brock, Wilma Cropp, Alvera Reynolds, Tennie Jenkins. *Third row:* Vivian Corrigan, Elizabeth Sack, Venetta Arganbright, Winnie Slentz, Louise Svoboda, Esther Dayhoff, Nina Parks, Louise Boyer, Marion Lidinsky, Hattiebelle Spearman, Virginia Martin, Julie Patton, Rose Hackett, Lois Scott. *Second row:* Olive Tigner, LaVelle McLaury, Mildred Nyblad, Columbine Robinson, Caroline Claxton, Lydia McIntosh, Lillian McCarthy, Darline Conover, Dorothy Pauley, Elizabeth Doyle, Helen Wood, Barbara Curry, Betty Burton. *Front row:* Marjorie Dresser, Bette Stone, Katherine Langton.

COLLEGIATE 4-H CLUB—*Back row:* Theresa Navinskey, Claude Russell, Harold Irick, Francis Clark, Mary Byler, Roberta Heyn, Donna Gies, Geraldine Cooper, Barbara McCoid, Tennyson Collins. *Fourth row:* Wallace Harris, Bobby Heitschmidt, Ivan Schmedemann, Gene Rizek, Burnell Alpers, Melvin Pettit, Albert Schleifer, Bernard Meyer, Charles Rieder, Robert Stratton, Barbara Collins. *Third row:* George Starkey, Mowry Gilbert, John Schlender, Kenneth Harkness, James Vaughn, Carl Pethtel, Myron Brensing, Harold Johnson, Herbert Traulsen, Dale Evans, Carrol Glanville. *Second row:* Duane Chrisler, Glen Hurley, Galen Crum, Harold Heise, Kenneth Hartung, Paul Thompson, Walter McKee, Lloyd Luthi, Harold Facklam, Harold Eversmeyer, Kenneth Boughton. *Front row:* Iris Carswell, Barbara Frazey, Mary Hibbs, June Hulse, Betty Holmes, Phyllis Larsen, Patricia Lawrence, Norma Peterson, Darlene DeMerett.

COLLEGIATE 4-H CLUB IS THE LARGEST STUDENT

OVER six hundred members representing all six schools at Kansas State college made the Collegiate 4-H Club the largest campus organization again this year. Organized in 1927 with 60 members, the steady growth of the club may be attributed to the sound basis on which it is organized.

Under the sponsorship of J. Harold Johnson, state 4-H Club Leader and his staff, the club has three basic purposes which are (1) to maintain contact with former 4-H Club members and students with a similar background of interests; (2) to assist with the promotion of 4-H Club work on a state wide basis and (3) to make a definite contribution to the welfare of Kansas State College.

Membership in the Collegiate 4-H Club is limited to those who have been 4-H Club members. Associate membership is extended to those enrolled in the schools of home economics and agriculture who display an active interest.

Social activities include a fall dinner dance, spring

COLLEGIATE 4-H CLUB—*Back row:* Norma Patterson, Gerda Krupp, Mary Baertch, Mildred Sims, Loren Goyen, John Conner, Dorothy Robinson, Alice Boone, Jeanne Roach, Twila Oltjen, Laureen Mueller. *Fourth row:* Virgil Carlson, LeMoyne Zimmerman, Laurence Martin, Michael Murphy, Dan Denneler, Leslie Heter, George Robinson, Dorine Heitschmidt, Elizabeth David, Iris Rahn, Darlene Thompson. *Third row:* John Holden, Ralph Field, Kenneth Van Cleave, John Feight, Ralph Rector, Paul Mayginnes, Frank Hagenbuch, Kenneth Dageforde, Max Swartz, Dale Johnson, Wilma Luthi. *Second row:* Theron Krehbiel, Allen Watts, Cletus Dold, Everett Christiansen, Farrel Robinson, Robert Speer, Max Friesen, Ervin Williams, Walter Pitzer, Frank Myers. *Front row:* Peggy Noble, Betty Warren, Beverly Kindler, Mary Miller, Marlys Waln, Irene Cooper, Edna Hartman, Delores Knoche.

COLLEGIATE 4-H CLUB— *Back row:* Gene Craig, Aurel Montgomery, Keith Fiscus, Wiliam Brown, Dorothy Stover, Katherine Wingert, Diann Davis, Marlayne Worcester, Genevieve Reed, Vada Pattinson, Bertha Funk. *Fourth row:* John Allman, Willa Mueller, Elroy Eberwein, Clarence Clem, Robert Acre, Richard Ramsdale, William Furtick, Otto Roesler, Mary Schlagel, Howard Wood, Charlene Cusic, James Nutsch, Anne Lindholm. *Third row:* Harold Callahan, Laurence McCarty, Gene Crackel, William Brown, George Kocher, Bernard Kastens, Lee Nelson, Jack Hayward, Floyd Leonard, Frank Overly, Stanley Wood. *Second row:* Loren Maitin, Howard Lindholm, Marian Sedlacek, Wilbur Levering, Raymond Neher, John Lindholm, Edward Speer, Don Jacobson, Fred Schwab, Dale Watson, Dorcas Speer. *Front row:* James Nutsch, LaVerne DeWees, Helen Winger, Katherine McLean, Margaret Russel, Mae Meinen, Dorothy Van Horn, Maxine Cooley.

ORGANIZATION ON THE CAMPUS; MEMBERSHIP — 600

semi-formal, spring picnic, Christmas party and various special events. Twice monthly meetings with recreation and interesting programs in addition to current business problems provide a well rounded program of activities for the organization.

Directing the varied activities of the Club were its officers. Fall semester officers were Dick Chase, president; Laura Belle Overley, vice-president; Ruby Dickey, secretary-treasurer; Betty Byerly, reporter; song leader, Ruth Kelling; Norman Collins, pianist; Bob Acre, marshall and corresponding secretaries Rosalie Germann, Carol Sprinkle, Miles McKee, Betty Lou Funk and Bill Parker.

Officers for the spring semester were Stanley Meinen, president; Howard Wood, vice-president; Mary Lou Edwards, secretary-treasurer; Jeanne Warren, reporter; Max Deets, song leader; Dick Nichols, pianist; Bob Sterling, marshall and corresponding secretaries Mae Meinen, Meredyth Hall, Max Oltjen, Loren Goyen and Mary Baertch.

COLLEGIATE 4-H CLUB—*Back row:* Lucinda Vann, Helen Cool, Lois Billington, Clinton Davies, Don Bender, Delmar Hatesohl, Ralph Germann, Sarah Cook, Evelyn Bebermeyer, Mary Lou Markley, Charles Marsh. *Fifth row:* Marcelyn McCoy, Phil Shideler, Joel Morrison, Don Sheets, Sykes Trieb, Dick Tesche, Howard Rinkel, Dale Apel, Victor Tilley, Richard Chase, John Sjo, Dick Winger. *Fourth row:* Robert Kuhn, Charles Glenn, Norman Collins, Carroll Hamon, Rodger Funk, Bill Parker, Phil Wendland, Theodore Klaassen, Robert Sterling, Miles McKee, Donald Loyd. *Third row:* Stanley Meinen, Lloyd Wiseman, Duncan Circle, Eugene Foltz, Charles Whitney, Lawrence Andra, James Schoof, William Schoof, Rollin Casement, Thaine Larson. *Second row:* Vivian Armstrong, Evelyn Haberman, Leona Fry, Ruth Moomaw, Virginia Armstrong, Betty Butler, Evelyn Erichsen, Joan Smith. *Front row:* Betty Byerly, Meredythe Hall, Ruby Dickey, Max Deets, Ruth Kelling, Kathleen Carey, Helen Stricklin, Mildred Bitts.

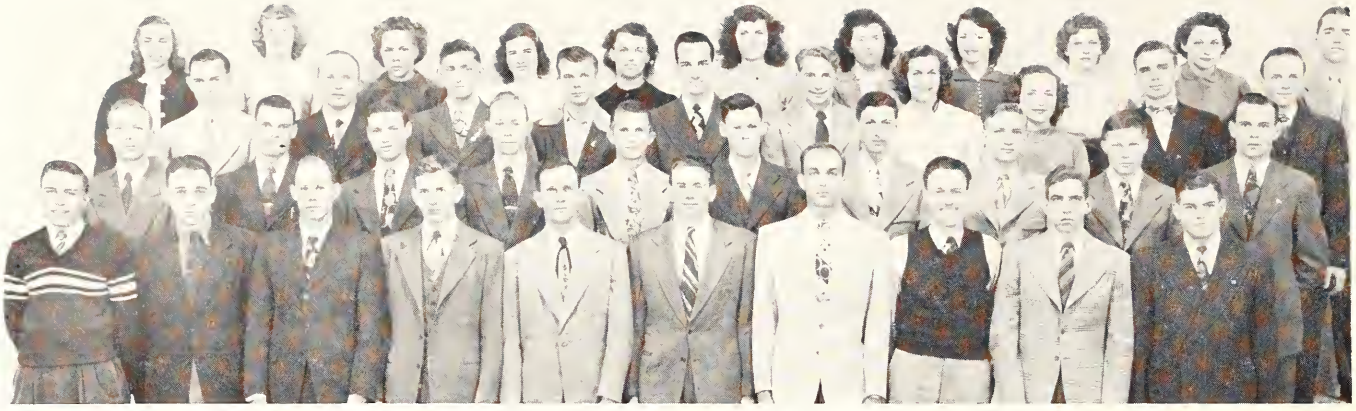

COLLEGIATE 4-H CLUB—*Back row:* Olive Benne, Christine Allen, Barbara Meili, Jeanne Warren, Ruth Thomas, Willa Thompson, Betty Duphorne, Miriam Crawford, Kathlyn Kennedy, Betty Murrell, John Finley. *Third row:* Robert Fulmer, Norris Carlson, Donald Faidley, Alden Loomis, Dale Handlin, Robert Hurd, Claribel Lindholm, Joan Shinn, Byron Albers, Wiliam Brown. *Second row:* Robert Warren, Fred Hoffman, James Warren, Dale McAfee, Philip Sherlock, Carl Cooley, Robert Dixon, Max Oltjen, Harley Junghans, Danny Trayer. *Front row:* James Boucek, Harold Ramsey, Kenneth McReynolds, Harold Dalbom, Fred Germann, Leonard Lindholm, Robert Lawton, Vernon Neff, John Collins, Glen Ross.

COLLEGE IS SUMMER HOST TO 1,000 4-H GUESTS

The radio committee under the co-chairmanship of Dale Watson and Floyd Ricker sends out weekly messages to a potential audience of over 5 million.

Acting as hosts to the State Rural Life Association meeting in March and to the more than 1000 attending the State 4-H Club Round-up here in June are other activities of the Collegiate 4-H chapter.

Another service added only recently by the College 4-H Club is to provide judges at county and sub-district 4-H Club Days. On some week-ends during March, 4-H'ers judged at as many as five different places at once.

COLLEGIATE 4-H'ers and the College annually play host to more than a thousand youthful 4-H members from all parts of the state. One of the regularly scheduled events is the group picture with delegates forming a clover leaf, or as this year, a map of the state. The 4-H picture is taken by Floyd Hanna, College photographer, from the tower of Anderson Hall overlooking the grass covered east quadrangle.

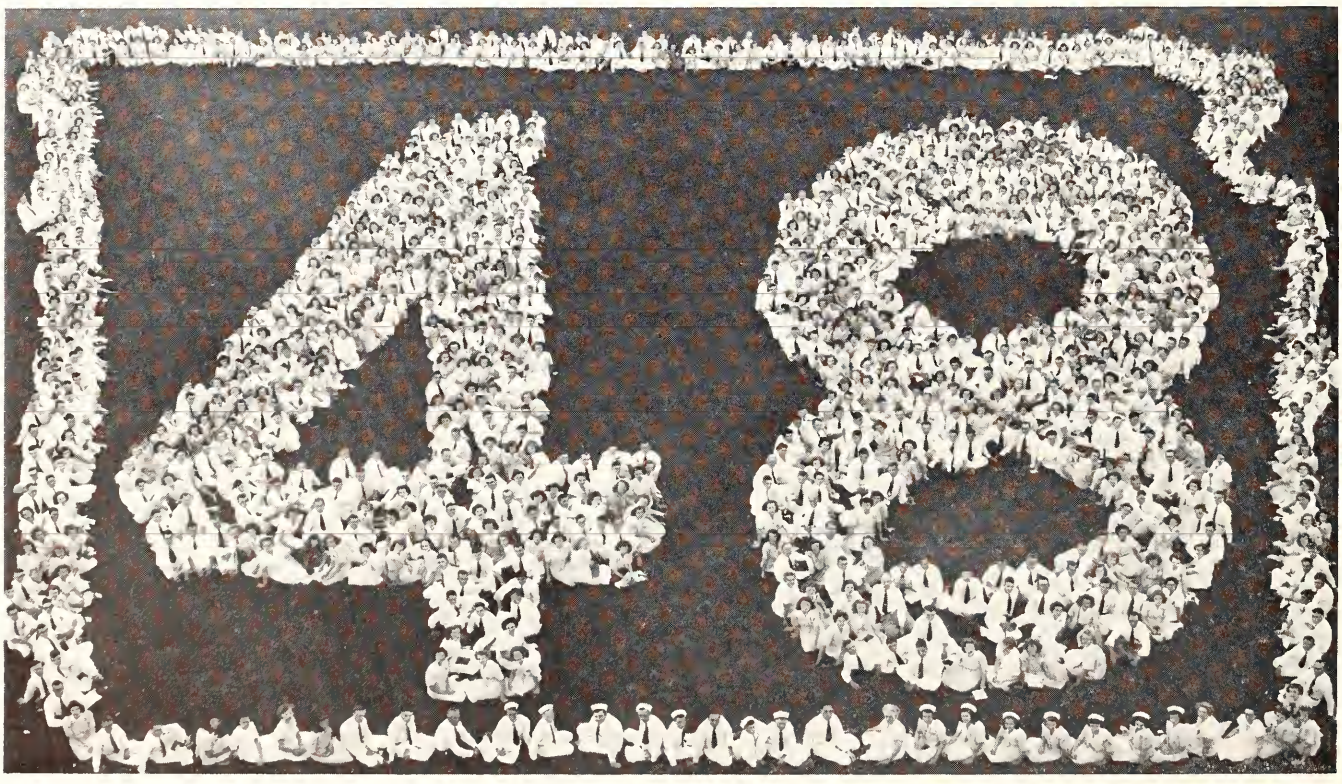

GEOLOGY CLUB—*Back row:* Shelton Howard, John Scherer, Max Krey, Robert Berndt, Bernard Lounsbury, Robert Cowdery, Robert McCormack, Claude Matthews, Ruth Matthews, Marjorie Roepke. *Fourth row:* Robert Kirkpatrick, Bob Martin, Charles Hoke, William Clark, William Miller, Paul Nelson, Frank Habr, Eugene Morris, Steward Mettler, William Porter. *Third row:* Rex Clemens, Gordon McCauley, Charles McCormick, Jack Hodges, Victor Crotinger, Ray Anderson, Ernest Bishop, Walter Harrison, Ervin Buck, Richard Clowers. *Second row:* Hank Filson, Vernon Minor, William Grittman, Leo McPheter, Carlyle Nightingale, Fred Borck, Thomas Bridge, Walter Paulsen, Ralph O'Connor, Harold Mathy. *Front row:* Quinlin Beltz, Richard Hammerli, Charles Seiler, Ralph Woodward, Robert McClure, Arthur Steinkirchner, John Clark, Edgar Darrow, William Rieniets, Sidney Rieb.

GEOLOGY CLUB SPONSORS TRIPS AND SEMINARS

THE Williston Geology Club, a national professional fraternity, is open to all students majoring in geology. Its membership for this year reached 190.

The organization met twice a month to hear outstanding speakers in the field of geology. Frank Foster of Colorado University, Dr. Mark Jewutt of Kansas University, and a representative of the Highway laboratory spoke to the group.

The Geology Club regularly sponsors at least one off-campus field trip each year, and geology seminars. The organization also planned and arranged show cases for geological displays.

Officers for this school year included Wendell Johnson, president; Robert Burton, vice-president; Bill Metz, secretary-treasurer. Prof. Arthur B. Sperry served as faculty sponsor for the group.

Organized at Kansas University, the national organization now has 35 chapters.

GEOLOGY CLUB—*Back row:* Robert Bader, Marvin Ratts, Carl Crumpton, Wilbur Borg, Gordon Herr, Wallace Taylor, James Fay, Clyde Cummings, Wendell Johnson, J. L. Higginbottom, Frank Byrne. *Fifth row:* Sammy Manos, Harold Stewart, Page Twiss, Kenneth Fulkerson, Wiliam Barrett, Norman Biegler, Harold Metz, George Fanshier, Henry Beck, Keen Umbehr, Ronald Hall, Arthur Sperry. *Fourth row:* Gordon Young, Joseph Fagg, Richard Fulcher, Harold Nelson, Kenneth Nelson, James Lamborn, Richard Roby, Domingo Sanchez, Dean Darland, John Wells, Russell Patten. *Third row:* Harold Holt, Charles Walters, Herbert Baker, Ralph Skoog, Howard Kendall, Donald Ray, Walter Metzinger, William Cuthbertson, Denzil Bergman, Keith Davis. *Second row:* Lee Desilet, Gene Craig, Sara Larson, Calvin Albert, James Perdue, Thomas Branigan, Leonard Young. *Front row:* Bill Courtright, Louis Riseman, Joseph Chelikowsky, Huber Self, Kenneth Parish, Louie Chrisman, Gail Gish, Warren Stadalman, Robert Burton.

ALPHA KAPPA PSI—*Back row:* Donald Bridgewater, Dan Lay, Billy Wilson, Richard Holmes, Paul Dodder, Dean Hess, Norton Knedlik, Walter Felzke, Joe Vining, Michael Myers. *Third row:* Eugene Bruner, George Miller, Max Hutchins, Dean Pressnall, Jack Keir, Frank McBride, Arthur Hildenbrand, Robert Heikes, Donald Schwartzkopf. *Second row:* John McQueen, Robert John, William Havel, Warren Berquist, Wallace Barrett, Gilbert Dodge, Arthur Jewett, Kenneth Walker, Ralph Nanninga, Clifton Stoner. *Front row:* Alvin Mulanax, Kenneth Bender, Charles Wendling, Robert Edgar, Harry Stewart, Harold Snyder, Calvin Logerman, Robert Santz, Edgar Bagley.

OFFICIAL RECOGNITION IS GIVEN TO 130

ALPHA KAPPA PSI, a professional fraternity in business and commerce, was organized at K-State in 1926. During the war it was discontinued, then reactivated in May, 1948.

The group requires a "B" average for eligibility, and provides contacts with businessmen in various commercial fields.

Officers of the KSC chapter include Ralph Nanninga, president; Wallace Barrett, vice-president; Arthur Jewett, treasurer; Frank McBride, secretary; and Robert Gantz, master of rituals. Dr. A. A. Holtz and Prof. Harry Stewart were sponsors of the organization.

The KSC Entomological Club was host for the Kansas state pest-control meeting. The organization also presented papers at the Kansas Entomological Society meetings. The special project of the group was the publication of a yearly news letter. Picnics and a Christmas party highlighted their social calendar for the year.

The 61 members of the Entomological Club elected Dell Gates, president; Carl Bauer, vice-president; Harold Rife, secretary; Roy Stansbury, treasurer; Dana Childs and Adel Kamal, executive committee. Prof. Don A. Wilbur sponsored the organization.

ENTOMOLOGICAL CLUB—*Back row:* Robert Turner, Jr., William Schendel, Archie Armstrong, James Wick, Julius Harmon, Harold Rife, Raymond Millard, George Dunn, Emilio Viale. *Fourth row:* William Patterson, Joe Pankaskie, David Livers, Orlan Cooley, Carl Stegmaier, Leon Lungstrom, J. O. Hibbard, Merlin McDougal, Thomas Gatie, C. L. Bauer. *Third row:* Ted Brook, William Nord, Walter Emery, George Dean, R. T. Cotton, Dell Gates, Jack Neal, Chris Burkhardt, Roland Fischer, James Kring. *Second row:* Justus Frankenfeld, Harry Bryson, Ralph Parker, Philip Bonhag, Norman Dennis, Paul Dahm, Donald Wilbur, Roger Smith, Elmer Jones, Adel Kamal. *Front row:* Wen King, T. P. Singh Teotia, Roy Stansbury, Maurice Lamb, Dana Childs, Lowell Carson.

ORCHESIS — *Back row:* Pat Wilkinson, Joyce Pratt, Roberta Naylor. *Second row:* Diane Robison, Mary Ann Brown, Pearl Goss, Alice Becker, Donna Shannon, Virginia Christopher.

DIFFERENT STUDENT AND FACULTY CLUBS

MEMBERS of Orchesis took part in the Glee Club concert and performed on the UNESCO talent show. Twelve students were active in the organization. Under the direction of Joyce Pratt, president; Alice Becker, vice-president; and Donna Shannon, secretary-treasurer. Marcia Manson sponsored the group.

Membership in Orchesis is determined by interest and sincerity of purpose. A one month apprenticeship is required for those new to the organization. It is the purpose of the club to promote an understanding of dance as a creative art expression, and to offer those who are especially interested in dance an opportunity to extend their experience and enjoyment in the field of participating in cooperative group activity.

Authorized by the national council of the organization, the Kansas State College Student Group of the American Guild of Organists became active on the campus in 1946. This year its membership reached 21.

Elected officers of the organization included Mary Young, president; Robert Lewis, vice-president; and Jo Harriet Hofsess, secretary-treasurer. Prof. Robert W. Hays sponsored the group.

The aim of the Student Guild of Organists is to advance the knowledge and appreciation of organ playing and of church music among society at large as well as among its members. The group is composed of students of organ under the direction of Professor Hays.

STUDENT AMERICAN GUILD OF ORGANISTS — *Back row:* Anna Martin, Joyce Davis, Jo Harriet Hofsess, Jerry Gatz, Esther Sparks. *Second row:* Lavona Buckles, Laberta Kugler, Robert Hays, Robert Lewis, Mary Young, Jane Colby. *Front row:* Helen Mathis, Pat Moll, William Johnston, Olivia Tiemann, Merlene Dewees.

VETERINARY MEDICINE FRESHMEN — *Back row:* Wendt, Newberry, Morehouse, Johnson, McDonald, Curry, Schoonover, Miller. *Third row:* Tracy, Page, Mosier, Beat, Heise, Hay, Meinecke, Carr, Adams. *Second row:* Crippen, Newkirk, Korb, Steele, Knoche, Caley, Thomas, Hayes, Byerly, Brown. *Front row:* Crispell, Goetsch, Foster, Frick, Speer, Barker, Mertz, Easterday, Goodwin.

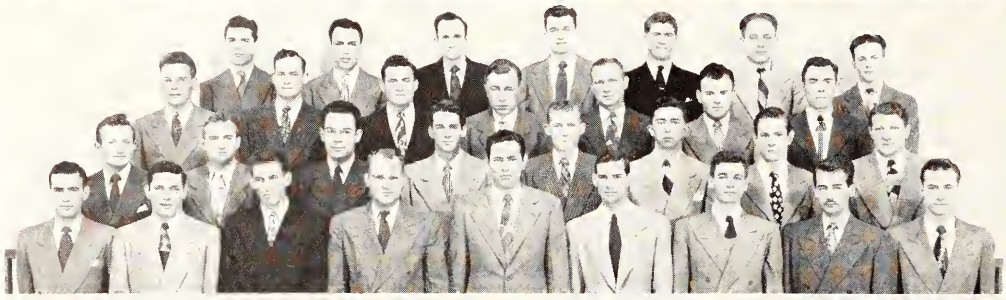

VETERINARY MEDICINE FRESHMEN — *Back row:* Ptacek, Potter, Anthony, Clark, Bruch, Boeken, Thompson. *Third row:* Hundley, Prather, Frye, Wiltfong, Allen, Meyer, McPhail. *Second row:* Gast, Gill, Sterling, Pollock, Frey, Warne, Keith, King. *Front row:* Lewis, Bogue, Stuart, Yehle, Swanson, Arand, McCaustland, Morland, Upson.

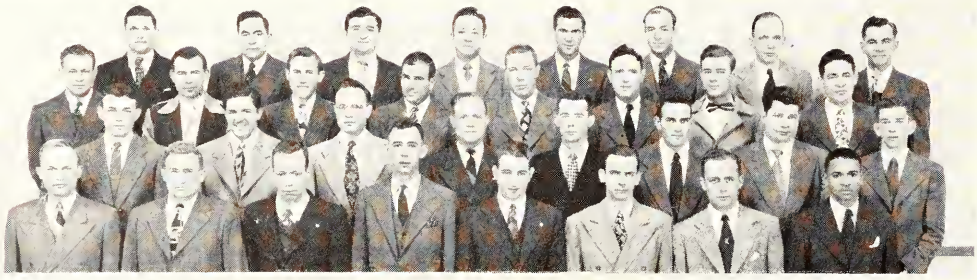

VETERINARY MEDICINE SOPHOMORES — *Back row:* Oshel, Kelsey, Russell, Dubin, Worl, Stephenson, DePuy, Bradbury. *Third row:* Chestnut, King, Rexroat, Boyd, Hudelson, Warren, Rea, Carleton. *Second row:* Hill, Rankin, Sutter, Bunyan, Brugger, Porter, Long, Hart. *Front row:* Douglass, Jared, Burgin, Moore, Van Dyke, Couk, Kinyoun, Jackson.

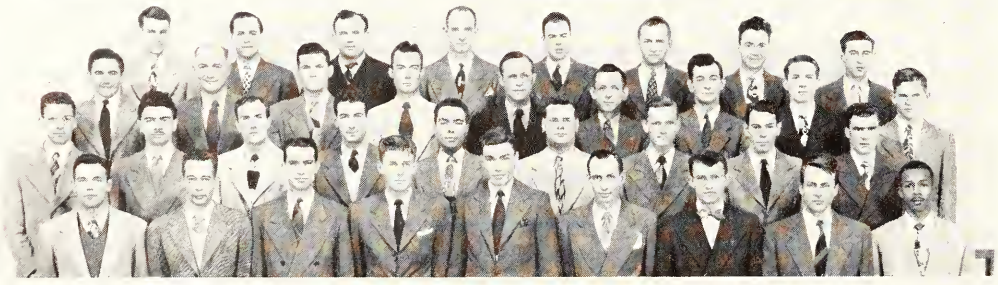

VETERINARY MEDICINE SOPHOMORES — *Back row:* Spencer, Schafer, Evans, Walters, Manning, Kiger, Lundstrom, Beam. *Third row:* Liebl, Pfeifer, Weeks, Beckenhauer, Severson, Lewis, Hinton, Hodgson, Phillips. *Second row:* Grene, Szatalowicz, Lenz, Boley, Price, Dudley, Jewell, McNabb, Meredith. *Front row:* Herrick, Hunter, Ludwig, Swart, Otto, Holmes, Collinge, Kzarsgaard, Bellingsley.

VETERINARY MEDICINE JUNIORS—*Back row:* Galinko, Sutton, Parker, Hogg, Torkelson, Kemler, Palher, Schoonhoven, Vedros. *Third row:* Rokey, Groff, Gamby, Gough, Crispell, Bickley, Barger, Reid, Furumoto. *Second row:* Gross, Kirkeminde, Mills, Honstead, Mowery, Snodgrass, Bendersky, Carlson, Newberry. *Front row:* Skinner, Gatz, Peffly, Hall, Weaver, Lee, Goodloe, Henderson, Chapin.

VETERINARY MEDICINE JUNIORS — *Back row:* Neal, Selby, Roller, Paradee, Eby. *Third row:* Byrd, Ellis, Harris, McKitterick, Marlin, Palotay, Boobar. *Second row:* Bishop, Thogmartin, Miller, Elliott, Newton, Wheeler. *Front row:* Wadsworth, McCutcheon, Brake, Olin, Murry, Groff, Kelley.

VETERINARY MEDICINE SENIORS — *Back row:* Joseph McGinity, George Choffee, John Templeton, David Gregory, Willard Schultz, Harold Mersky, Keith Hemenway. *Third row:* Richard Knilans, Thomas Siburt, Edwin Kay, Richard Cain, D. L. Croghan, H. H. Saperstein, Worth Larson. *Second row:* Louis Wempe, Lyle Boley, James Davis, John Aiken, Kenneth Strong, Charles Wempe, Frank Fishburn, David Mackintosh. *First row:* Jacob Fortenberry, Leonard Winn, John Goforth, Elwyn Church, Howard Jones, Peter Kennedy, John Hughes, James Pomeroy.

VETERINARY MEDICINE SENIORS—*Back row:* Dale Martin, Nathan Gelbart, Warren Swift, Glen Harbert, Patricia Denison, Gabriel Gonzalez, Joe Weis. *Third row:* Martin Obrecht, Irvin Darling, Cornelius Horan, Ivan Osborn, Bernard Lehman, Mark Field, Tom Watson. *Second row:* Murray Pollack, James Pooley, Gerald Pottroff, William Santord, George Klover, Stanley Jacobs, George Stewart. *Front row:* Douglas Merritt, John Hargas, Cecil Welk, John Woolsey, Darrell Phillips, Paul Doby, Glenn Rea, Joseph Bredbenner.

JUNIOR A.V.M.A. ADDS 70 MEMBERS; TOTAL 270

PLACING seniors' individual pictures in Veterinary Hall was the special project of the Kansas State College Student Chapter of the American Veterinary Medical Association this year. The organization also sponsored a smoker to welcome new freshmen, fall and spring dances, a banquet for graduating seniors, and a family picnic for married vet students. Junior AVMA members were represented in Who's Who, student council and UNESCO.

It is the purpose of this group to advance the knowledge of veterinary science and to promote social and literary activity. With the addition of 70 new students, the membership of the Junior AVMA reached 270 this year.

Officers for the first semester were John Woolsey, president; Sidney Marlin, president-elect; Charles Hunter, vice-president; Robert McNabb, secretary; Hubert Weeks, treasurer; William Boley, critic; and Orlen Pfeifer, marshall. During the second semester the office of president was filled by Sidney Marlin; president-elect, Charles Hunter; vice-president, Raymond Swart; secretary, Alex Hogg; critic, James Neal; marshall, Julius Berchem; and treasurer, Hubert Weeks. Dr. F. H. Oberst and Dr. A. R. Borgman sponsored the group.

The Kansas State College chapter was organized in 1906 under the name of Veterinary Medical Association. The group functioned under this name until 1939 when it was granted a charter by the American Veterinary Medical Association. At this time it adopted its present title.

Members of Junior AVMA took an active part in intramural football, basketball, volleyball, baseball and track.

AMICOSSEMBLY COUNCIL—*Back row:* Patricia Briscoe, Margaret Cotton, Joan Jacobs, Mary Frances Weaver, Evelyn Bowman, Dolores Knapp, Doris Meine, Helen Cazier. *Second row:* Laura Belle Overley, Neva Ruth Hoover, Bea Blaha, Jean Rostocil, Marjorie Roepke, Carol Huck, Laberta Kugler, Marilyn Moomaw. *Front row:* Janey Thomas, Jean Grauerholz, Marilyn Garrison, Esther Gibson, Denny Steuart, Gerry McCurdy, Louise Barnes, Ledie Mae Jackson.

FOSTER FELLOWSHIP AMONG INDEPENDENTS

AMICOSSEMBLY serves to promote fellowship among girls in independent organized houses. For this purpose the group sponsors a fall mixer folk dance, a spring semi-formal dance and hour dances.

The 150 members of this organization are prominent in other campus activities including 4-H, Phi Alpha Mu, Frog Club, Purple Pepsters, Orchesis, church organizations, Home Ec Clubs, and student council.

Sponsored by Mary Margaret Green, the group was headed by Laura Belle Overley, president; Laberta Kugler, vice-president; Delores Knapp, secretary-treasurer; and Janey Thomas, social chairman.

Amistad, a Spanish word meaning friendship, is the name of an organization for independent men and women at K-State. Special projects for Amistad include participation in the Community Chest Drive and provision of summer school recreation for all students.

Loys Guest acted as president for the first semester, assisted by Everett Christiansen, vice-president; Wanice Walker, secretary; Edith Wilson, treasurer; Bob Carlson, membership chairman; Loren Martin, social chairman; and Faye Converse, publicity chairman. For the second term Bob Carlson served as president with John Leigh elected vice-president.

AMISTAD—*Back row:* Freda Tubach, Faye Converse, Joyce Haselwood, Charles Neal, Barbara Holcombe, Barbara Bamford, Lloyd Barger, Herbert Singer, Donald Robinson, Carol Streit, Lucinda Vann. *Fourth row:* Wanice Walker, Neil Briehl, Dale Olsen, John Bischoff, Melvin Eyestone, John Feight, Robert Carlson, Leslie Heter, Lyle Wall, Delores Collins, Marjorie Casey. *Third row:* Howard Sharp, Loys Guest, Robert Dole, John Chaney, John Radloff, Herbert Traulsen, Dan Denneler, Buddy Jass, Verne Stephens, Louis Sidwell, Gene Craig. *Second row:* Alvin Jacobson, Jack Wahle, Charles Swenson, Gene Kuhn, John Lyon, Everett Christiansen, William Bradley, Calvin Moeller, Lee Hodgkinson, Fred Hoffman. *Front row:* Wayne Shortle, Ramon Jaranilla, Leo Ream, John Conner, Beverly Briles, Mary Ann Miller.

PSYCHOLOGY CLUB—*Back row:* Reva Barrett, Elizabeth Kammann, Patricia Everton, Shirley Gibbs, Rosamary Barr, Ann McMillen. *Third row:* Wilmot Boardman, Buster Brown, Lodorick Troilo, Dwaine Clark, Jay Miller, Carl Morgan, Ira Gordon. *Second row:* Harry Stylos, Paul Degenhardt, Wesley Myers, Gordon Glover, Igor Kondratieff, Norman Rogers, Edward Moody, Andrew Klepner. *Front row:* Robert Quant, John Glenn, William Weaver, Ralph Moll, John Sanchez, Guy Allen, Alfonso Reynolds.

INDEPENDENTS MEET IN COORDINATING ASSEMBLY

THE Psychology Club, which was organized two years ago for psychology majors, tries to establish closer contact between students and faculty in the department of education and psychology.

This year the club presented a series of programs of special interest to advanced students. Among the subjects were psychoanalysis, neuro-psychiatry, and hypnotism, and the presentation of movies produced by the American Psychological Association.

Officers for the year were Bill Weaver, president; Carl Morgan, vice-president; Jay Miller and Beth Ramon, program chairmen; and Pat Everton, secretary-treasurer.

The Independent Co-Ordinating Assembly was recognized by the Organization Control Board in the fall of 1948.

A mamouth Christmas card sent to President Eisenhower with student signatures was one special project of the group. Its social activities included a caroling party and a "comic-strip" party.

Art Blanchat served as the first president of the organization; Jane Foster was secretary; Bonnie Stephan, treasurer; Gerry McCurdy, corresponding secretary; and Charles Armstrong, vice-president. Sponsors for ICA included Margaret Raffington, Don Moss, William Bing, and Glenn Bussett.

GENERAL ASSEMBLY OF THE ICA—*Back row:* Marilyn Jones, Art Blanchat, Laura Belle Overley, Laberta Kugler, Paula Swiercinsky, Bonnie Stephan, Margaret Alderman. *Second row:* Mary Schlagel, Delores Collins, Loys Guest, Ray Larson, Jane Foster, Gerry McCurdy. *Front row:* Charles Armstrong, Emmett Scott, George Armantrout, Kenneth Hanson, Robert Taylor, Richard Gerard, Vernon Bluhm.

ENGINEERS OPEN HOUSE COMMITTEE—*Back row:* John Cooper, Oliver Ogden, Don Newton, Ernest Pence, Gilbert Baker, Harold Bertschinger, Elmer Curnutt, Harley Comfort, Charles McCarthy. *Third row:* Frank Eaton, Theodore Brown, Allan Halderman, Ken Sessler, Jim Fassett, Willar Greene, Charles Fultz, Albert Sachen, Robert Heline. *Second row:* Rodney Keif, Walter Olson, Harold Miller, Wendell Dornan, Ward Keller, Calvin Moeller, Earl Burdick, Ward Haylett, Leroy McFall, Jay Knappenberger. *Front row:* Harold Heise, Paul Sweeney, Robert Thorn, Philip Corkill, James Fitzwilliam, John Lindholm, Dale Thompson, Krank Diggle, Charles Smith, Willis Bell.

ENGINEERS OPEN HOUSE COMMITTEE—*Back row:* Don Sheets, William Predmore, Richard Meyer, Vernice Hopkins, Donald Robinson, Joe Wood, Don Wolfersperger, Gayle Achterberg, Jack Rollins, Howard Wood, Robert Arnold. *Third row:* William Goodbar, Charles Jackson, Neal Humble, Robert Brunson, Claude Lindsey, Calvin Hottman, Maurice McDaniel, Ralph Spomer, Neil Woodruff, Claude Hobson. *Second row:* Melvin Barb, Al Greif, Clarence Taverner, Carliss Ballou, Bob Siler, Richard Newcomb, Theodore Gottas, Kenneth Lantz, Verne Stephens, Winston Schmidt. *Front row:* Dale Dronberger, Wallace Fox, Bob Harrar, Robert Adams, Sid Hamilton, Dale Turnbull, Guy Wilson, Jack Bruner, Henry Pixley.

FEATURE BETTER LIVING THROUGH ENGINEERING

"BETTER Living Through Engineering" was the motto chosen for the 1949 Engineers' Open House. This exhibition, planned and produced by students with the aid of faculty advisors, presents so many different phases of engineering that everyone from high school students to those persons with extensive technical training finds displays and demonstrations of interest.

The following served as chairmen of the committees responsible for this year's displays: Ward Keller, Administration; Robert Brunson, Aeronautics; Maurice McDaniel, Agricultural Engineering; Gayle Achterberg, Applied Mechanics; Al Greif, Architecture; Chuck Smith, Assembly; Robert Arnold, Chemical Engineering; Frank Eaton, Civil Engineering; Dick Cooper, Electrical Engineering; Jack Bruner, Machine Design; Don Robinson, Mathematics; John Lindholm, Mechanical Engineering; Earl Burdick, Military; Ken Sellers, Tours; Gilbert Baker, Program; Bob Thorn, Publicity and Printing; Guy Wilson, Industrial Arts; Calvin Moeller and Howard Wood, Routing Signs and Lighting.

ENGINEER STUDENT ACTIVITIES LED BY COUNCIL

THE STUDENT Engineering Council forms the executive body for the Kansas State Engineering Association, which is composed of all students enrolled in engineering. The council acts as the direct link between students and the administration in the engineering school. Through this group student problems may be brought to the attention of the authorities for action and correction.

The officers of the Engineering Council include Jack Roth, president; Dewey Huston, vice-president; James Bondurant, treasurer; Charles Smith, secretary; Ward Keller, Open House chairman; and Merle Siegele, junior representative. M. A. Durland is sponsor.

The Student Branch of the American Institute of Radio Engineers is sponsored by a national professional organization, the Institute of Radio Engineers. The local chapter has a membership of 50. The organization was re-activated in the fall of 1946.

As its special project, the institute was instrumental in organizing a safety program for the electrical engineering department, especially in the laboratory.

Dick Cooper was elected chairman of the group, asisted by Robert Heline, vice-chairman; Dick Clarke, treasurer; and Wendell Lind, secretary. Prof. J. E. Wolfe served as faculty sponsor.

ENGINEERING COUNCIL—*Back row:* Godfrey Spencer, Richard Gorman, Winston Schmidt, Jack Roth, Glenn Utt. *Second row:* Harvey Nightengale, John Cooper, John Mason, James Bondurant, Wm. Markey, Merle Siegele. *Front row:* Ward Keller, Charles Smith, James Gretzinger, Paul Lyman, Dewey Huston, Arthur Cotts, Charles Cooley.

INSTITUTE OF RADIO ENGINEERS—*Back row:* Herbert Brown, John Parks, James McCoy, Horace Francis, Hal Rosenbaum, Robert Swan, David Kalen, Harry Lindahl, John Holloway, Donald Robinson. *Third row:* Paul Lundgren, Louis Unrein, William McDaniel, William Neal, Delmar Payne, John Cooper, Calvin Vana, Virgil Jordan, Jack Greenawalt, Robert Heline, Robert Lewis. *Second row:* Wilfred Hillstrom, John Janzen, Morton Benson, Arthur Cotts, Robert Lehnen, Wayne Mohr, Earl Burdick, Wendell Lind, Bernard Callahan, Kenneth Marshall. *Front row:* Paul Jones, Frank Diggle, Arthur March, John Rode, James White, Melvin Thurlow, James Andrisevic, Peter Audo, Emory Hicker, Paul Hanson.

A. I. CH. E. GIVES STUDENTS CONTACTS FOR LATER YEARS

WITH an eye to the future, the American Institute of Chemical Engineers was organized for the purpose of acquainting students with the Institute for after-college association. The K-State organization is a student chapter of the national technical society.

Members of AIChE contribute annually to Engineers Open House and serve on the staff of the engineering magazine.

James Gretzinger served as president for the first semester, assisted by Robert Meyers, vice-president; Ernest Pence, secretary; Robert Arnold, program chairman; and Melvin Barb, treasurer. During the spring semester the institute was led by president, John McClintock; vice-president, Edwin Griffith; secretary, Richard Merriman; treasurer, John McKeen; and program chairman, Joe Neuberry.

AMERICAN INSTITUTE OF CHEMICAL ENGINEERS—*Back row:* Gene Kenney, Howard Kordes, Carl Cooley, Bernard Clark, Ernest Holmes, Robert Young, Charles Payne, Kent Selfridge. *Third row:* Raymond Dannenberg, Bob Pollom, Robert Hamilton, Dwight Heffelbower, Donn Lillich, Albert Sachen, Irvin Middleton, Herbert Book, Cecil Hiatt. *Second row:* Lloyd Fredrickson, Wilber Cole, Dick Richards, Eugene Ross, Harmon Osborn, Joe Newberry, Edwin Griffith, Joe Altepeter, Om Nijhawan, Donald Lasnier. *Front row:* Lyndon Boyer, Carlisle Pickett, Richard Atkinson, William Ellis, Warren Toburen, Neil Haflich, Dewey Huston, Verlyn Reneau, James Gretzinger, Wendell Dornan.

AMERICAN INSTITUTE OF CHEMICAL ENGINEERS — *Back row:* Robert Junkins, Hubert Glaze, Wiliam Johnson, Bennett Kelley, Ernest Morgan, William Honstead, Samuel Jolly, Elliot Morse, Melvin Barb, Willard Beason. *Fourth row:* Dewey Peterson, Donald Reimer, Jack Hume, Gail Sedgwick, Jack Goddard, Ed Nease, Robert Nothern, Willis Barrett, Roger Boys, Raymond Gibson. *Third row:* Fred Stoller, Robert Meyer, Robert Yoder, Maurice Stuewe, Walter Smith, Eugene Ewing, Alan Pittaway, Samuel Griffith, Elborn Mendenhall, Ernest Pence, Harold McLees. *Second row:* Donald Kobbeman, Jack Cory, Morey Oldweiler, Jack Hays, Willis Melgren, Melville Marnix, Clayton Nattier, William Fawcett, Herbert Timm, Howard Wood. *Front row:* Donald Chambers, Wei Sum, James Shea, Harold Akins, Robert Arnold, Willis Hart, Don Castle, Francis Van Wormer, Terry Walter.

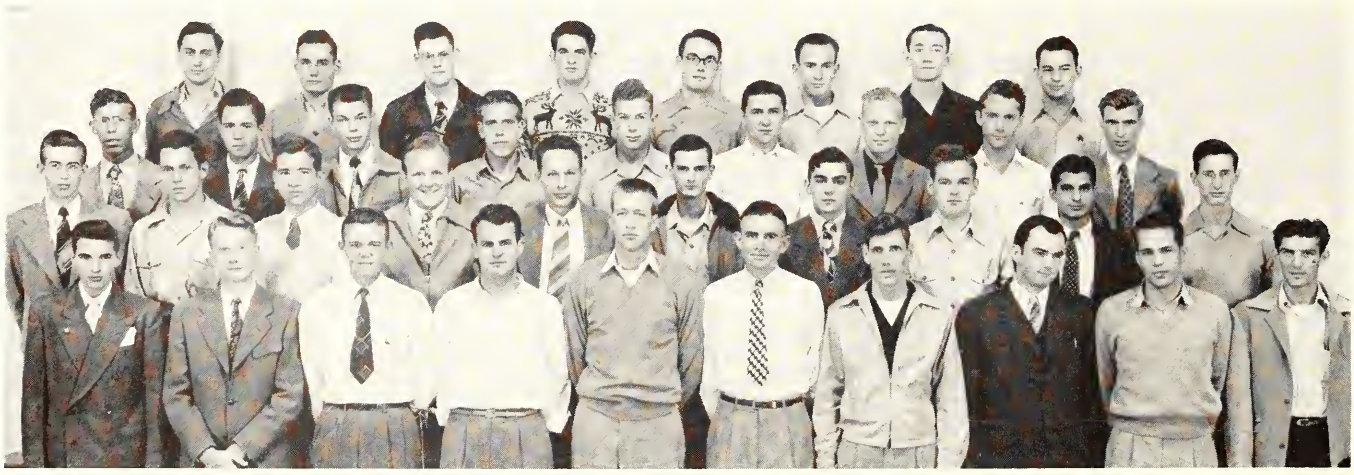

AMERICAN SOCIETY OF AGRICULTURAL ENGINEERS — *Back row:* Russell Herpich, J. C. Crouse, Jalal Jaber, Neil Woodruff, Howard Wood, Maurice McDaniel, Harry Manges, Alton Coble, Albert Simpson, Ralph Spomer. *Third row:* Jared Barker, Phil Hurd, James Bondurant, Carroll Nelson, Ross Doyen, Lewis Martin, Dale Turnbull, Marne Karlin, James Francis, Fred Bruenger, Melford DeWald. *Second row:* Virgil Spiers, Jerome Wilson, Martin Decker, Martin Massoth, Kenneth Hanson, Walter Olson, Harold Garrison, John Downie, Vernon Olson, Franklin Kinsey. *Front row:* Richard Hanson, Don Kiper, Joel Wentz, Orman Snyder, Paul Lyman, Kyle Moran, Carl Anderson, Harold Stanton, Robert Sayler, Elmer Rigel.

AMERICAN SOCIETY OF AGRICULTURAL ENGINEERS — *Back row:* Joseph Sevart, Robert Fulmer, Evans Freese, Homer Gurtler, Stanley Wood, Willard Cleland, Loren Oshel. *Third row:* Kenneth Harkness, Donald Malm, Dan Denneler, Robert Gould, Donald Schoof, Emmett Richter, James Fitzgerald. *Second row:* Allan Halderman, George Armantrout, Hugh Deardorff, Glenn Bengston, Donald Kelly, Richard Newcomb, Dean Kays, Waldean Grauerholz. *Front row:* Donald Barger, Jay Murphy, James Davies, Bruce Curry, Gustave Fairbanks, Robert Paris, Robert Dorgan, Myron Kordes, Frederick Schwab.

AG ENGINEER SOCIETY MAKES INSPECTION TRIPS

ALL students enrolled in agricultural engineering are members of the Student Branch of the American Society of Agricultural Engineers.

It is the purpose of this group to promote professional interest in agricultural engineering. Its members met twice a month. These meetings were devoted to guest speakers who presented various phases of the professional outlook.

The organization held a combination picnic and "beer-bust" and sponsored a senior inspection trip to Kansas City. Students making the tour stoped at the Sheffield Steel establishment, the Butler Manufacturing Company and the Lehigh Cement Corporation.

First semester officers included Paul Lyman, president; Richard Newcomb, vice-president; Harold Stanton, secretary-treasurer; and Jim Bondurant, scribe. Orman Snyder was elected president for the spring term; Dale Turnbull, vice-president; Robert Sayler, secretary-treasurer; and Russell Herpich, scribe. Prof. F. C. Fenton sponsored the group. Members of the society were also active in Sigma Tau, Steel Ring, and the Engineering Council.

AMERICAN SOCIETY OF MECHANICAL ENGINEERS — *Back row:* Lee Cosgrove, William English, William Goodbar, Warren Scott, Warren Harmon, Clifford Price, Charles Goris, Ray Throckmorton, Darrell Wortman. *Fourth row:* Paul Lindahl, Elmer Keech, Raymond Richardson, Lloyd Sidwell, Dale Olsen, Warren Lovendahl, William Sturdevant, Clyde Osborn, John Zimmerman, Allan Keeth. *Third row:* William Borland, Melvin Eyestone, Dale Dayhoff, Danny Shupp, Vern Watson, Stewart Wagner, Dwight Parken, Gilbert Baker, Samuel Wallick, Maurice Clark, Harold Olson. *Second row:* Edward Lidinsky, David Eckelman, Wilbur Neel, James Ryan, Warren Seiffe, Charles Dohrer, Mark Medved, Dick Stockman, Loren Boley, Jack Semon. *Front row:* Charles Cooley, Luther Moore, Ralph Gaston, Durward Wendele, Marvin Klein, Roswell Cofran, Lowell Boughton, Dale Thompson.

MECHANICAL AND ELECTRICAL ENGINEERS

THE American Society of Mechanical Engineers, whose purpose it is to interest students in phases of engineering not covered by their college courses, meets to hear speakers twice a month.

Each May some of the members of this organization enter a contest sponsored by the regional A.S.M.E. held in Tulsa, Okla. The contestants write papers on any field of engineering which is of particular interest to them. K-State entries have been victories six time in the last decade.

The most important activities of the organization are the displays for Engineers Open House. John Lindholm served as chairman of the mechanical engineering exhibit for this year's open house.

Charles Cooley was first semester president. Second term officers were: Warren Harmon, president; James Stalter, vice-president; Claude Lindsey, secretary; Everett Thompson, treasurer.

AMERICAN SOCIETY OF MECHANICAL ENGINEERS — *Back row:* Donald Gray, Robert Hotchkiss, James Brown, Aaron Komisar, Darrell Bolliger, Richard Willis, James Stalter, Andrew Harkness, Thomas Jefferson, John Welch. *Fifth row:* Gordon Burns, Archie Kloxin, Charles Noble, Harold McCauley, George Branson, George Curry, Martin Borror, Stanford Wise, Richard Sidwell, John Harris, Joseph Dixon. *Fourth row:* Rodney Keif, Richard Newacheck, John Zimmerman, Robert Brunton, Teddy Nutt, Leroy McFall, David Mattson, William Young, Fayette Marmon, Roger Lachman. *Third row:* Dorsey Askew, Jack Ranck, Charles Lentz, Robert Culbertson, John Lindholm, Buford Haff, Wilfrid Finuf, Orland Graber, Robert Fletcher, Dan Hornback. *Second row:* Lloyd Nothern, Lilbourn Steinert, Forrest Musson, Duane Chapman, Jack Rollins, Claude Hobson, George Womble, Keene Shogren, Clarence Powers. *Front row:* Leonard Baker, Robert Brunson, Loren Knee, Marvin Gearhart, Harold Neff, Alley Duncan, Harry Jennings, Claude Lindsey, Norman Hansen, Bill Bauer.

AMERICAN INSTITUTE OF ELECTRICAL ENGINEERS—*Back row:* Frances Knappenberger, William Conway, Joseph Lewis, Wilkie Miller, James Fassett, Edward Spencer, Robert Freed, Arthur Cotts, William Liggett. *Third row:* Victor Jacobs, Keith Ping, Earl Burdick, Kenneth Nyblad, Harold Miller, Max Bowery, James Pattinson, Leon Mannell, Robert Ewing, Claude Zink. *Second row:* James Johnson, James Fitzwilliam, Morton Benson, Paul Hanson, Charles Kearns, Milton Larsen, Leroy Nelson, Wallace Case, William Mosimann. *Front row:* Stanley Lindgren, Frank Harshbarger, Ralph Naslund, Emory Hickert, Richard Clarke, Thomas Rewerts, Arthur March, Everett Mulkey, Paul Jones.

INCREASE MEMBERSHIP TO MORE THAN 220

THE activities of the Student Branch of the American Institute of Electrical Engineers are carried on with the express purpose of furthering and developing scientific study in electrical engineering.

The General Electric "House of Magic," on display to the public was sponsored by this group. The organization's meetings brought to students in EE, speakers and films which presented various phases of electrical engineering. The principal social activities reported by the institute included a picnic and a "beer-bust."

Glenn Utt was elected chairman for the first semester; Al Baden, vice-chairman; Harold Miller, recording secretary; Al Getty, corresponding secretary; Ralph Naslund, treasurer. Naslund served as chairman for the second term, assisted by Gordon Tempero, Jim Holman, Harry Lindahl and Paul Jones.

The organization has a membership of 70, an increase of 20 over the previous year.

AMERICAN INSTITUTE OF ELECTRICAL ENGINEERS—*Back row:* Bernard Huber, Gordon Tempero, Harry Lindahl, Dwight Kortman, Floyd Jones, Warren Morrison, Robert Lewis, Edward McNaughton, Kenneth Adrian. *Fourth row:* Joe Ward, Jr., Calvin Nelson, William Knight, Warren Oshel, Ralph Johnson, Ralph Elliott, Alfred Getty, Wayne Wightman, John Potter, Glenn Utt, Jr. *Third row:* Harold Jaderborg, Arch Cousins, Walter Isaacson, Oliver Steele III, Irvin Lanier, Donald Rader, Robert Liebert, Arel Langston, Dale Meyers, Alfred Baden. *Second row:* Earl Edwards, Paul Sinkovic, Henry Biehl, Charles Hare, William McDaniel, Jr., Kenneth Marshall, Wendell Lind, O. L. Freeman, Charles Wittenborn, Loren Schroeder. *Front row:* William Harper, James McCune, Victor Geihsler, James Holman, James Spencer, Theodore Clark.

AMERICAN SOCIETY OF CIVIL ENGINEERS—*Back row:* William Predmore, George Sigsbee, Warren Rice, F. F. Frazier, William Wright, Ralph Newman, Neil Ericson. *Third row:* Fred Peterson, James Ruthrauft, Gerald Farley, La Marr Smith, John Mason, Thurman Weir, Francis Wagner, Merle Schwab, Melvin Mayse, Floyd Hazlett. *Second row:* Orville Caruthers, William Mertz, Frank Eaton, Rolland Chandler, Robert Jones, William Clarkson, Ivan Welty, LeRoy Reynolds, Ralph Walker, Gail Bierly, Wallace Fox. *Front row:* Bernard Williams, Richard Lill, Robert Tinsley, Ralph Small, Robert Scanland, Howard Harris, Charles Hanson, Walter Pellett, William Markey, Flavel Simcox.

CIVIL ENGINEERS CAPTURE STEEL RING TROPHY

THE Kansas State College Student Chapter of the American Society of Civil Engineers, which was organized in 1923, is one of 123 chapters in the United States. The local chapter provides contacts with the leaders who are responsible for the technical and professional progress of civil engineering and offers opportunities for the members to take part in extra-curricular activities within that field.

A plan of reorganization in the fall marked a milestone in the advancement of the K-State chapter. Results provided for optional membership for juniors and seniors in the civil engineering curriculum and produced a "more affable" atmosphere throughout the organization.

The group met once a month, devoting several meetings to outstanding guest engineers who spoke to the members on particular phases of civil engineering.

Mr. Streater from the Bureau of Reclamation, Denver, explained the function of the bureau, how it operates, and the principal types of work encountered.

Under the leadership of Frank Eaton, the year's activities were climaxed by the Engineers' Open House. Jim Crow, Don Newton, Bill Predmore, Bob Schenke, Robert Fox, Paul Sweeney, and Bob Harrar directed

AMERICAN SOCIETY OF CIVIL ENGINEERS—*Back row:* Robert Bowerman, Seldon Shepherd, John Donmyer, James Williams, Loren Weyand, Eugene Rasmusson, Raymond Smith, Charles Powers, Marvin Kramer, Harlan Kamm. *Second row:* Verne Cutler, Herman Haase, Rex Johnston, Thomas Roach, Henry Walz, John Wallick, Harold Rutherford, Dean Strowig, Robert Schenke, George Holcomb. *Front row:* William Powell, Durl O'Neil, Harold Cary, Robert Thorn, Royce Larsen, Robert Palmer, Charles Lagergren, Max Feaster, Wayne Lander, Ralph Vollbracht, Donald Simcox.

AMERICAN SOCIETY OF CIVIL ENGINEERS—*Back row:* Gayle Achterberg, Harry Hackett, Stuart Martin, Charles Vaughan, Kenneth Kauffman, Joseph Leighty, Elvin Crockett, William Kerby, Stanley Stovall. *Second row:* Ray Horsley, Robert Harrar, Robert Brice, Dale Dugan, Loren Casort, Rex Gray, Dean Boyer, Dayton Molzen, Clifford Meredith. *Front row:* Richard Peterson, Leon Brinkmeyer, Jay Rexroad, Eldon Hampl, Ollie Demous, Derald Purdy, Paul Davies, Robert Slentz.

FOR FIRST PLACE IN OPEN HOUSE COMPETITION

planning and work for a battery of panoramic displays depicting water and sewage sanitary units for a municipality. The efforts of the civils brought them top honors in the open house competition.

John Mason was president of the chapter during the first semester; Frank Eaton, vice-president; William Markey, secretary; Robert Jones treasurer; and Ralph Small, program chairman.

William Mertz held the presidency for the second semester; Rolland Chandler, vice-president; Robert Tinsley, secretary; Royce Larsen, treasurer; and Flavel Simcox, program chairman. Prof. F. F. Frazier acted as faculty advisor for the organization.

Open to any junior or senior majoring in architecture, the Student Chapter of the American Institute of Architects is a branch of the national professional organization. For the past year it held a membership of 35.

Winston Schmidt served as president of the organization; Ron Smiley, vice-president; and Dale Dronberger, secretary.

The activities of the institute included participation in the Engineers' Open House. Al Greif was in charge of the architecture displays and exhibitions. Principal displays were architectural designs for the home. The contemporary design was used to get the best house present day technology and design could produce.

STUDENT CHAPTER OF AMERICAN INSTITUTE OF ARCHITECTS—*Back row:* Arlene Tinkier, Marion Vanlandingham, Paul Behrent, Ernest Weill, Glen Cline. *Second row:* Neill Smiley, Dick Hartwell, William Shuler, Dale Dronberger, Robert Lilliston, Ralph Eaton. *Front row:* Hal Hawkins, Wilber Kruse, Nels Anderson, Marvin Snyder, Ward Haylett, Richard Hanson.

INDUSTRIAL ARTS STUDENTS FORM NEW GROUP

ORGANIZED in November of this year, the Student Industrial Arts Association strives to point out the opportunities in the teaching and industrial art fields. The organization's first contribution to K-State was the petitioning of a concrete sidewalk from the locker room barracks to the shops. Its members also contributed to the annual Engineers Open House.

An additional aim of the organization is the promotion of fellowship, and its members accomplished this by sponsoring a smoker.

The 107 members of the new organization elected G. M. Spencer president and engineering council representative; Roy Beam, vice-president and publicity; Don Stricker, secretary-treasurer; Charles Fultz, program chairman; Guy Wilson, Open House chairman. Profesor E. G. Darby sponsored the association.

The organization's plans for the future include the organizing of similar groups on other campuses offering courses in industrial arts, establishing the association as a national organization.

INDUSTRIAL ARTS—*Back row:* Vernon Buell, Lloyd Welborn, Martin Kaslow, Albert Graves, Kenneth Lantz, Calvin Hottman, Dale Reneau, Walter Baese, Billy Hadley, Wayne Engelhardt, Godfrey Spencer. *Fourth row:* Orville Paige, Noel Sparks, Duane Gregg, Earl Cain, Loren Pinnick, Edward Gerdes, Paul Ballinger, Robert Stahl, Bill Calvin, Alvin Otte. *Third row:* Harley Comfort, Philip Wilson, Raymond Werth, Roy Beem, James Dickenson, Dean Sawin, Walter Sondergard, John Bischoff, Duane Sondergard, Dallas Carlson, Keith Dombaugh. *Second row:* William Bryan, Harry Thowe, Thomas Ingenthron, Phil Garrison, Edgar Lanning, Robert Vineyard, Frank Nelson, Julius Turner, Darold Hirst, Jack Hanney. *Front row:* Roy Marrs, Harold Hakanson, Glen Crawford, Clyde Dalrymple, Lee Brown, Robert Gottlieb, Howard Demott, Ralph McNeil, Lawrence Crow.

INDUSTRIAL ARTS—*Back row:* Robert Gillmore, Alfred Ponte, Norris Carlson, Ivan Risley, Robert Morgan, Robert Butler, Nicholas Sarle, Edward Higgins, Jesse Handlin, Myron Quantic. *Fourth row:* Guy Wilson, Glen Wolfersoerger, Dale Somers, C. J. Ballou, Warren Heaton, Donald Simmons, George Copeland, Roy Garrison, Samuel Hobson, James Walker. *Third row:* Donald Stricker, Carroll Schubert, James Schroll, David Houston, Alvah Dyer, Wilber Briscoe, Jr., Wilfred Clark, Adolf Tilgner, Charles Fultz, Harold Miller. *Second row:* Alfred Smart, Kersey Reed, Robert Wells, William McNeill, Charles Rewerts, Willard Greene, Robert Arnold, Robert Fobes, Ralph Turnquist. *Front row:* Elmer Curnutt, Morris Dilworth, Edgar Shelton, Earl Darby, Harry Parker, Don Sheets, Charles Denison.

HOME ECONOMICS FRESHMAN COUNSELORS—*Back row:* Dorothy O'Donnell, Connie McGinness, Freda Tubach, Phyllis Hadley, Guyla Love, Marilyn Jones. *Second row:* Leta Christie, Mildred Crow, Margaret Raffington, Dorothy Stover, Margaret Alderman, Claribel Dole. *Front row:* Willa Thompson, Gretchen Stockwell, Jean Rostocil, Dorothy Bettenbrock, Ann Neff, Wilma Stover.

"HOSPITALITY DAYS" IS STUDENT PROJECT

HOME Economic counselors are chosen in the spring by a student committee on the basis of scholarship and ability to work with people. It is their responsibility to guide freshman home ec students and help them with their school problems. The counselors receive training in the spring so that by the fall semester they are equipped to meet regularly with a group of freshmen. Marilyn Jones, as vice-president of the Home Economics Club, acted as head counselor.

It was the function of the steering committee to plan and execute the program for Hospitality Days. Hospitality Days as the special project of the Home Ec Department, is intended to show the type of work being done in the department. Activities of the two days' festivities included teas, style shows, demonstrations and displays.

The Margaret Justin Home Economics Club consists of six separate organizations. The Publicity Club, under the leadership of Margaret Russel, helps to publicize the activities of home ec students and is in charge of the FMOC campaign for the Snow Ball. The Service Club was under the direction of Mary Jo Griffith. Kathryn Larson, president of the Nursing Club, guided the organization in its meetings this year.

The Art Club had charge of the decorations for the Snow Ball. Under the direction of Rosalie Germann, president, the organization includes all art majors both in the School of Home Economics and Arts and Sciences. This group has the largest membership of all the home ec clubs. Averil Hawes headed the Radio Club, which sponsored radio programs of interest to those concerned with the field of home economics. The presidency of the Freshman Club was held by Kathleen Shamburg.

HOSPITALITY DAYS STEERING COMMITTEE—*Back row:* Mary Hix, Julia Gardner, Virginia Shrake, Ramona Rader, Reeva Hansen, Marilyn Jones. *Second row:* Dorothy Barfoot, Bessie West, Laura Overley, Laberta Kugler, Gladys Vail, Margaret Raffington. *Front row:* Ora Grandfield, Betty Russell, Dorothy Bettenbrock, Geraldine McCurdy, Jane Engle, Leta Christie.

HOME ECONOMICS ART CLUB—*Back row:* Frances Stover, Ruth Scott, Jan Kistler, Barbara Engelhardt, Monita McNeill, Georgi Gress, Virginia Bross. *Third row:* Donna Ashlock, Reeva Hansen, Ruby Dickey, Harriette Otwell, Helen Boatright, Jacqueline Vaughan. *Second row:* Dorothy Barfoot, Janey Thomas, Rosalie Germann, Phyllis Wheatley, Louise Barnes, Connie McGinness, Connie Rader. *Front row:* Jane Foster, Gretchen Stockwell, JoAnne Wolgast, Mona Peterson, Edith Suther, Nancy Berry, Ann Ulricksen, Earlene Scovill.

MARGARET JUSTIN HOME ECONOMICS CLUB

HOME ECONOMICS PUBLICITY CLUB—*Back row:* Marilyn Jones, Alys Reeder, Nada Weddle. *Second row:* Margaret Russel, Elizabeth Gould, Jane Engle. *Front row:* Kathleen Eyman, Twila Oltjen, Phyllis Van Vliet.

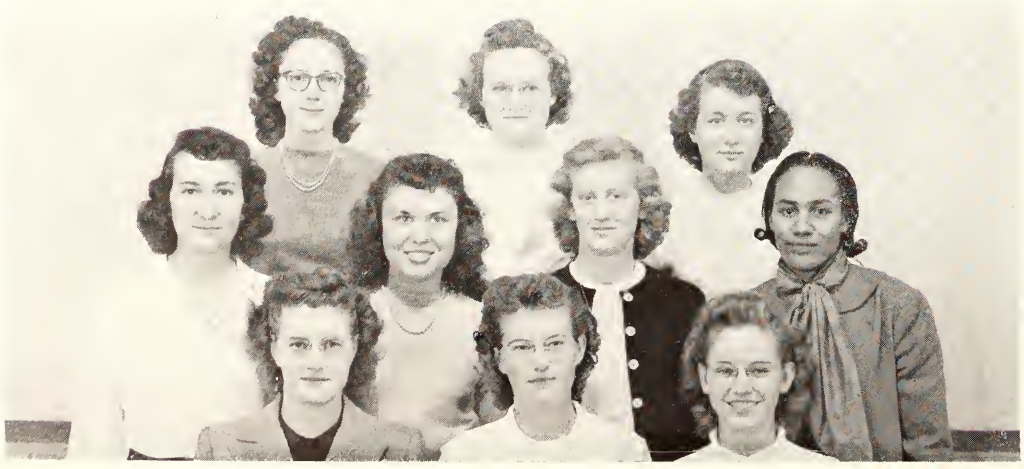

HOME ECONOMICS RADIO CLUB—*Back row:* Enid Keiswetter, Mrs. Eleanor Bell, Margaret Cotton. *Second row:* Laberta Kugler, Margaret Johnson, Christine Allen, Maurice Morgan. *Front row:* Averil Hawes, Margaret Hodler, Helen Stricklin.

HOME ECONOMICS SERVICE CLUB—*Back row:* Dorothy Stover, Freda Tubach, Katherine Conrad, Anna Gotti, Betty Jean Chelstrom, Virginia Briles, Helen Cazier. *Third row:* Alice Baker, Barbara Kraemer, Derieth McCurry, Dolores Knapp, Maytha Selby, Carolyn Voran, Veda Walsten. *Second row:* Dorene Burnette, Wilma Luthi, Alta Mae Graham, Helen Todd, Gerry McCurdy, Marilyn Keeshan, Margaret Klema, Mary Jo Griffith. *Front row:* Helen Penn, Katherine Wingert, Barbara Miller, Cynthia Morrish, Carol Blecha, Donna Gies, Dorothy Socolofsky, Clarice Cooper.

HOME ECONOMICS NURSING CLUB—*Back row:* Marjorie Loomis, Lola Keech, Marie Crouch, Shirley Robertson, Rosemary Blackwell, Evelyn Haberman. *Third row:* Ruth Meyer, Dorothy Linn, Marguerite Fitch, Katherine McLean, Guyla Love, June Cline, Evelyn Kirk. *Second row:* Marjorie Thiessen, Victoria Wilson, Audrey Chew, Elizabeth Perkins, Florence Larsen, Bernice Toothaker, Carolyn Stein, Carol Huck. *Front row:* Nancy Lamborn, Carol Sprinkel, Ruth Reist, Margaret Thompson, Kathlene Ratley, Esther Aspelin, Marcia Enlow, Kathryn Larson, Frances Murphy.

FRESHMAN HOME ECONOMICS CLUB—*Back row:* Kathleen Shamburg, Nancy Keel, Mary Lee Burton, Mary Baertch. *Second row:* Bernice Benson, Lois Gillan, Shirley Hardin, Patricia Lawrence. *Front row:* La Van Palmer, Charlotte Laing, Jan Backus, Jeanette Wilson.

BUSINESS CLUB—*Back row:* Ralph Nanninga, Edwin Frohberg, Ronald Stepanek, Richard Krizman, Eugene Bruner, Ronald Stinson, Jeannette Hargis, Ann Marnix, Audrey Marnix, Barbara Selders, Richard Lund. *Fourth row:* Gilbert Dodge, Lawrence Dickson, Jack Keir, Frank Peterson, Arthur Jewett, Wallace Barrett, Wilfrid Glotzbach, Arch Cole, William Edwards, Walter Felzke. *Third row:* Homer Baker, William Schille, Clayton Nattier, Alan LaShier, Byron Jacobson, Harold Simmons, Kenneth Bender, LeRoy Rice, Al Jacobson, Leslie Patrick, Melvin Thompson. *Second row:* James Hargis, John Wagner, Henry Kuhlman, T. O. Dodge, Chuck Averill, Phil Erickson, William Clark, Conrad Eriksen, Richard Badenhoop, Robert Edgar. *Front row:* Paul Lange, Leo Ream, Don Schwartzkopf, Charles Downey, Gloria Nanninga, Janice Wiley, Francis Wolters, Ignatius Siebert, Clifton Stoner, Richard Sherman, John Domeny.

BUSINESS CLUB—*Back row:* Donald DeCou, Micheal Myers, Donald Fisher, Paul Beightel, Lyle Schmidt, Max Hutchins, Frank McBride, Prof. E. S. Bagley, John McQueen, Clifford Brelsford. *Third row:* Fayne Ritterhouse, Ronald LeDuc, Bernard Jilka, Wayne Merrifield, Allen Londeen, Charles Gibbens, Donald Stewart, Roy Nash, Calvin Kruse, Clifford Beougher. *Second row:* Lyle Stallsworth, Lyle Mather, Darrell Sharpe, Leonard Rockers, Charles Nuisil, Harold Snyder, Merle Lacy, Rodney Boyles, Charles Wendling, Jack Powell, Marvin Schenk. *Front row:* Hugh Foster, Aloysius Baker, Julius Ballinger, Robert Nevins, Harry Stewart, Edward Prentice, Robert Balzer, Louis Smith, Axel Peterson, W. R. Rigler.

BUSINESS CLUB SPONSORS TRIP TO K. C.

THE Business Students' Association is open to all students majoring in business administration. It was organized with the purpose of aiding the students to become better acquainted with each other and more aware of the problems and opportunities of the business world. With this in view the club met once a month to hear prominent speakers from the fields of business and industry.

This year membership in the organization reached an all-time high of 157. Clyde Stallsworth was elected president; Bud Jilka, vice-president; Jeannette Hargis, treasurer; and Gloria Nanninga, secretary. Prof. E. S. Bagley and Prof. H. M. Stewart were faculty sponsors of the organization.

It is an annual project of the Business Association to sponsor an inspection trip to Kansas City to broaden the students' outlook on the commercial field. Nearly 100 students made the trip this spring.

The social calendar for the year included picnics in the fall and spring.

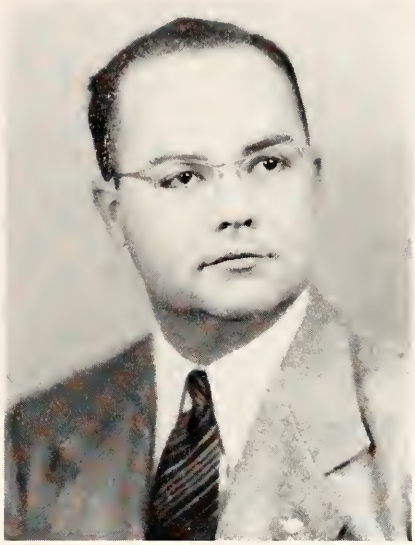

WILLIAM WEST is the secretary and able leader for the College YMCA. The "Y", only all-inclusive organization for men, is active during all three school semesters.

BILLIE PARKINS, youthful director of the College YWCA program, completes her third year with the local club this fall. Billie is widely known in YWCA circles.

YM-YW GROUPS ARE LEADERS IN MANY ACTIVITIES

THE Young Men's Christian Association handles employment for all men students. This service has been offered for over fifty years. The Freshman Y Fellowship group undertook the redecoration of the dining room at the Mariadahl Children's Home this fall. Providing homes, tuition and board for foreign students is a project begun this year. Following an SPC recommendation the YM established an all-college information service for the benefit of students, townspeople and visitors to the campus.

The membership of this organization, both faculty and student, reached 400 this year. Wiliam E. West served as executive secretary and Dr. Howard T. Hill as president of the board of directors. Roger Wilk was elected president of the YMCA; Ken Bell, Jim Dixson, Howard Wood, vice-presidents; Donald Jackson, recording secretary; and Bob Weatherbie, district representative.

The social activities of the YM include an all freshman mixer called the "Y-Knot Frolic," annual hayrack ride and barn dance, as well as the regular monthly membership smoker for all Y members. Student-faculty coffee hours are sponsored by the YM-YW each Tuesday afternoon.

Pioneering in social and human relations is the work of the YMCA with emphasis on the Christian ideals.

YMCA CABINET—*Back row:* Wilbur Brown, Richard Thuma, Howard Wood, Loren Goyen, Ralph Arnold. *Third row:* Thurlo McCrady, Gene Crackel, Leroy Atwell, Kenenth Alderman, Robert Turner, Robert Wilcox, William West. *Second row:* Norman Collins, Willard Lynn, Herbert Langer, John Downie, Kenneth Bell, Ernest Holmes, E. S. Bagley. *Front row:* Jimmie Dixson, Robert Weatherbie, Harold Dalbom, Roger Wilk, Earl Bozeman, Max Friesen, Bob McCaustland, Donald Jackson. The Cabinet includes the heads of all committees.

YWCA CABINET—*Back row:* Ardith Durnil, Betty Rich, Joyce Pratt, Marjorie Mitchell, Donna Brown, Betty Chelstrom, Jane Colby, Betty Fritzler. *Third row:* Catherine Merrill, Bea Blaha, Laberta Kugler, Louise Palmer, Pat Moffett, Mary Lou Tutt, Mrs. Doris Chenoweth, Jane Halbower, Sara Crouch. *Second row:* Billie Parkins, Doris Granger, Jo McNicholas, Dorothy Cossell, Ellen Smith, Rosamary Barr, Mary Fran Zink, Frances Davitt, Molly Weathers, Georgi Gress. *Front row:* Patricia Nelson, Patricia McVey, Mona Dishman, Bettie Harris, JoAnne Wolgast, Norma Lou Myers, Lillian Hansen.

FEDERATION COORDINATES RELIGIOUS GROUPS

"A COLLEGE-SISTER program; groups for freshman leadership, racial understanding, world relatedness, Bible study; summer employment information; and baby-sitter service," are a few of the year's activities reported by the Young Women's Christian Association.

The 300 members of this organization also carry on a varied social and service program.

Billie Parkins served as executive director of the YWCA, with Betty Rich elected president; Doris Granger, vice-president; Mary Alice Wolfe, secretary; Jo Ellen McNicholas, treasurer; and Sarah Crouch, district representative.

The Kansas State College Religious Federation, whose purpose it is to promote cooperative social, humanitarian, and religious activities in the college community, acts as a coordinating organization, through which member organizations may share programs and work projects. The 20 members of this federation represent all of the religious groups on the campus.

Under the leadership of Howard G. Wood, president; Bill Fiden, vice-president; Thyra Bollinger, secretary; and Dean Miller, treasurer, the organization co-sponsored Religious Emphasis Week. The program included an assembly, lectures and informal talks.

KSC RELIGIOUS FEDERATION—*Back row:* Laberta Kugler, Georgina Rankin, Mary Adams, Emma Hyde. *Third row:* John Allison, Barbara Bamford, Thyra Bollinger, Rosalie Germann, Howard Wood. *Second row:* L. F. Payne, Randall Hill, John Schlender, Den Mertz, Maurice Warner. *Front row:* Harold Dalbom, James Ruhaak, Dean Miller, Marvin Schenk, Bob Severance.

CHRISTIAN STUDENT FELLOWSHIP — *Back row:* Kenneth Lantz, Maurice Warner, Gene Pinon, Orval Biehl, Harold Hamlin. *Second row:* Leroy Atwell, Den Mertz, J. B. Fleming, Rodger Funk, John Stewart, Forrest Smith. *Front row:* Ima Jean Kidd, Ruth Kelling, Irvin Lanier, Howard Rinkel, Wilma Luthi, Virginia Armstrong.

CHRISTIAN STUDENTS ARE SERVICE GROUP

THE Christian Student Fellowship, an organization for students of Christian church preference, was formerly affiliated with the Christian Youth Fellowship. It is now a part of the International Disciple Student Fellowship, an organization for college and university students only. Irvin Lanier, a member of the local group, was elected president of the international fellowship for the following year.

Activities of the club are designed as service projects and included donations for the Colorado Christian Home, blood bank, distribution of Thanksgiving and Christmas baskets, sending funds to the Negro Institute, and furnishing of the nursery for the church.

The fellowship's social program included a Youth Week banquet, a program-planning retreat, monthly parties, and "afternoon weekly friendlies."

Irvin Lanier, newly elected international president, also acted as president of the local group. He was assis- by Howard Rinkel, vice-president; Ruth Kelling, secretary; and Ima Jean Kidd, treasurer. Lois Turner and the Rev. Roy Cartee were co-sponsors of the organization.

Individually, the 145 members of the Christian Fellowship were active in campus organizations such as UNESCO, SPC, Sigma Tau, Eta Kappa Nu, Phi Kappa Phi, Phi Alpha Mu, 4-H, Kappa Beta, Milling Association, Miniwanca Club, Purple Pepsters, and the YWCA and YMCA.

CHRISTIAN STUDENT FELLOWSHIP—*Back row:* Ruth Johnston, Roberta Keas, Delores Knoche, Marie Wineinger, Joyce Kittel, Virginia Armstrong, Jean Crump, Ima Jean Kidd, Vivian Armstrong, Verna Sutton. *Third row:* Mildred Sims, Bernice Toothaker, Nancy Lamborn, Helen Stricklin, Roy Cartee, Lois Cummings, Dorothy Linn, Lavona Buckles, Ruth Kelling, Mary Benson. *Second row:* Belva Biehl, Floy Buckles, Leroy Atwell, Maurice Warner, Den Mertz, Rodger Funk, John Stewart, Forrest Smith, Dorothy Wells. *Front row:* Harold Ward, Robert Siler, Jean Elliott, Elvin Prather, J. B. Fleming, Irvin Lanier, Howard Rinkel, Gene Pinon, Harold Hamlin, Charles Smith.

KANSAS STATE CHRISTIAN FELLOWSHIP—*Back row:* Margaret Cotton, Ruth McGinness, Gladys Melgren, Margaret Dickson, Dorothy Henson, Marjorie Loomis, Ralph Burdick, Vernon Bly, Virginia Eddy, Eunice Riggs, Neva Spare. *Fourth row:* Florence Dickson, Albert Adams, Wayne Doll, Richard Spare, Alden Loomis, Jr., Jack Stewart, Merle Watts, Hermon Smith, Jared Barker, Vernon Chambers, Mary Simpson. *Third row:* Delbert Carper, Marion Hammarlund, Ed McGinness, Richard Mossman, Wilber Johnson, Keith Selby, Lewis Schneider, Robert Rishel, Leslie Slyter, Jack Hooker, Walter Zurfluh. *Second row:* Reed Rumsey, David Bartholomew, Loran Scott, Willis Melgren, Duane Barney, Robert Schultz, Clifford Ericson, Thaine Larson, John Kane, Herbert Timm. *Front row:* Gerry Frey, Norma Skonberg, Ada Scott, Barbara Cotton.

UNITED STUDENT FELLOWSHIP—*Back row:* Willis Patten, Margaret Klema, Madonna Woolley, Betty Garding, Georgina Rankin, Mary Adams. *Second row:* Elizabeth Perkins, the Rev. Charles Brewster, Thaine Larson, Dean Holcomb, Carol Blecha, Lois Jones. *Front row:* Page Twiss, John Lyon, Dorothy Bettenbrock, Thomas Wilson, Trevor Rees, Donna Swezey.

FELLOWSHIPS WORK FOR RELIGIOUS UNDERSTANDING

IT IS the ultimate goal of the Kansas State Christian Fellowship to know Christ and to make him known. The organization has a membership of 60, an increase of 20 over the previous year.

The group sponsors Christian lectures, Bible studies, missionary work, prayer meetings, gospel teams, fellowship meetings and conferences. The special project for this year was a missionary conference. The fellowship also obtained a $300 library.

Robert Schultz headed the organization as president; Virginia Eddy, vice-president; Walter Zurfluh, secretary; and John Fleenor, treasurer.

Any person of college age is eligible for membership in the United Student Fellowship, an organization sponsored by the Evangelical and Congregational churches.

The group holds regular Sunday night meetings for recreation, supper, devotionals, and constructive discussions. It is the purpose of the fellowship to foster Christian dicipline, witness, and fellowship among young people.

Willis Patten was elected president for this year; Nelson Moll, vice-president; Betty Wilson, secretary; and Georgina Rankin, treasurer.

KAPPA PHI BUILDS TOMORROW'S CHURCH LEADERS

THE AIM of Kappa Phi, national Methodist Womens' Club, is to have every Methodist woman in the College world of today be a leader in the church of tomorrow. "Let your light so shine" was the theme carried out in the organization's programs for the year.

The group met on the first and third Tuesdays of each month. The programs for such meetings were devoted to speakers and plays.

During the Christmas season, the girls of Kappa Phi entertained members of the Odd Fellows Home. As a special group project, the members of Kappa Phi sent magazines to a school in Brazil.

Clarice Cooper was chosen president of the organization; Dorothy Socolofsky, vice-president; Elaine Sutter, recording secretary; Wanice Walker, corresponding secretary; Diann Davis, treasurer; and Mary Cook, program chairman. Mrs. B. A. Rogers served as sponsor for the group.

Iota chapter of Kappa Phi was started at Kansas State College in 1921.

KAPPA PHI—*Back row:* Nina Raines, Ramona Rader, Mary Thuma, Phyllis Patton, Alverda Magnus, Ora Grandfield, Marilyn Keeshan, Maxine Heller, Connie Copeland. *Third row:* Willa Thompson, Carol Sprinkel, Elaine Sutter, Dorothy Socolofsky, Frances Davitt, Doris Imel, Fannie Raup, Doris Chenoweth, Clarice Cooper. *Second row:* Charlene Cusic, Jeanette Wilson, Ethyln Bird, Yvonne Beeby, Wanice Walker, Delores Collins, Diann Davis, Jo Anne Ritchey, Barbara Holcombe. *Front row:* Evelyn Bebermeyer, Nelda Barclay, Kathleen Gee, Anne Lindholm, Claribell Lindholm, Mary Cook, Katherine Wingert, Dorcas Speer, Kathryn Larson.

KAPPA PHI—*Back row:* La Vonna Stewart, Jean Greenough, Betty Rich, Juanita Luthi, Mila Brown, Gail Butler, Marilyn Moomaw. *Third row:* Rosemary Wright, Berna Cox, Frances Rule, Barbara Meili, Mary Lu Burton, Jane Stinebaugh, Jean Ward, Bonnie Mallory. *Second row:* Eileen Rogers, Dorothy Berbermeyer, Mrs. W. E. Grimes, Mrs. J. S. Hughes, Mrs. B. A. Rogers, Ada Billings, Maytha Selby, Margaret Alderman, Mary Baertch. *Front row:* Helen Winger, Alice Boone, Carolyn Voran, Verla Meyers, Frances Russell, Jody Pixley, Aileen Vining, Mary Lou Bair, Lois Emel.

METHODIST MEN AID IN CHURCH WORK

THE Methodist Men's Club works to increase interest in the Wesley Foundation and the Methodist church. With the hope of promoting good fellowship and improving social relations among Methodist students, the organization sponsored a spring and fall picnic, and held a social meeting with Kappa Phi.

For the first semester Keith Brown served as president; Kenneth McReynold, vice-president; Ray Thompson, secretary; and Ed McNaughton, treasurer.

The 42 members of the organization elected Raymond Neher president for the spring semester. He was assisted by John Allman, vice-president; Warren Roepke, secretary; and Louis Schneider, treasurer. The Reverend B. A. Rogers acted as sponsor of the group in addition to his duties with the Wesley Foundation.

Men of this organization entered the intramural program by participating in volleyball, softball, football, table tennis and basketball.

Members of the club were also active in other campus organizations such as 4-H, Amistad, Wesley Foundation, Klod and Kernel Klub, Poultry Club, Block and Bridle Club, Alpha Zeta, and Phi Kappa Phi.

METHODIST MEN'S CLUB—*Back row:* Arden Sheets, Richard Golladay, Ray Thompson, Lewis Schneider, Warren Beevers, Robert McGauhey, Carl Cooley, Stanley Tate, Samuel Griffin, Robert Nevins, Leonard Lindholm, Owen Wingfield. *Second row:* Keith Brown, Robert Simpson, William Bradley, Warren Roepke, Tom James, Walter Pitzer, John Pixley, Robert Hurd, Bill Van Skike, Gene Moeller. *Front row:* James Shea, Stanley Wood, Warren Shaw, Merle Siegele, Clinton Hughes, Charles Gibbens, Dean Graham, Howard Wood, Darrell Phillips, B. A. Rogers, Chris White.

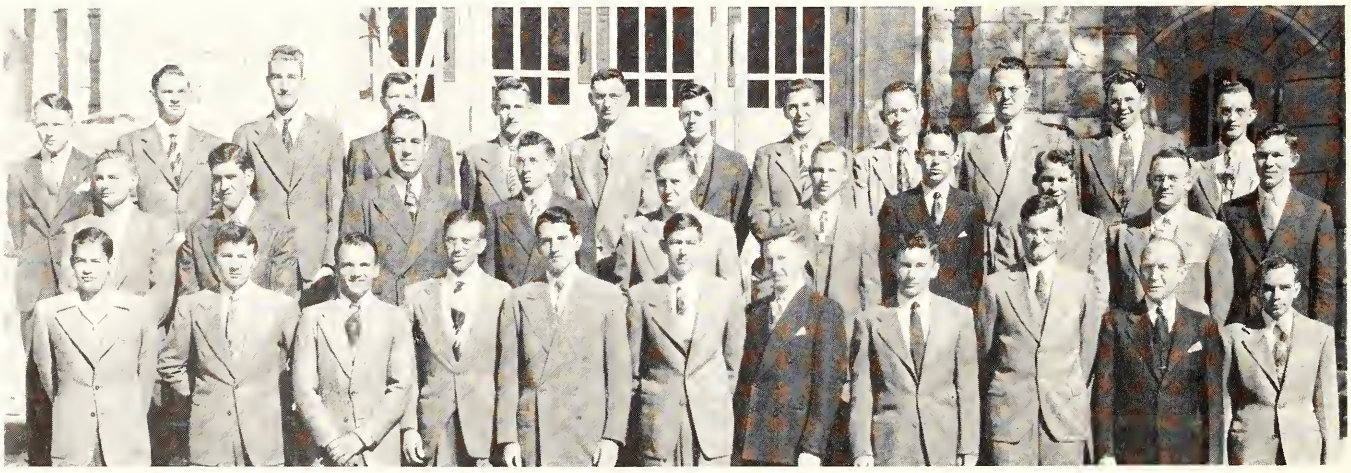

WESLEY FOUNDATION—*Back row:* Thompson, Hamilton, Wood, Flaherty, Converse, Conrad, Bair, Holmes, Tate, Larsen, Griffin, *Fifth row:* Madison, Graham, Wright, Downing, Beeby, Cooley, Bird, Wilson, Boyer, Roepke, Wingfield, Pixley. *Fourth row:* Glanville, Bearce, Heller, Thomas, Roepke, Lindholm, Hayward, Keeshan, Sharp, Dixson, Schneider, Moeller. *Third row:* Shea, Rethorst, Allen, Beason, Bush, Hurst, George, Spears, Copeland, Toothaker, Darby, Speer, Cusic, Gee, Speer, Ummel, Jarvis, Phillips. *Second row:* Nikl, Shaw, Fanshier, Carleton, Butler, Moon, Dickey, Siegele, Hughes, Van Skike, Bondurant, Pixley, White, Thompson, Christiansen. *Front row:* Rogers, Simpson, Bradley, Langhofer, Cool, Larson, Pixley, Duphorne, Billington, Otwell, Huston, Wood, Hundley, Shortle, Peverley, Piper.

WESLEY FOUNDATION—*Back row:* Imel, Speer, Krause, Klameth, Beevers, McGauhey, Cooley, Banman, Nevins, Gibbens, Mallory, Soupene. *Fourth row:* Van Meter, Cowell, Anderson, Neher, James, James, Lindholm, Lindholm, McLean, Emel, Ritchey. *Third row:* Page, Stephenson, Hardin, Socolofsky, Sutter, Butler, Russell, Plumb, Boone, Hurd, Lindholm, Lindholm, Cary, McKee. *Second row:* Pethel, Pitzer, Crist, Moomaw, Winger, Birkholtz, Vining, Grandfield, Magnus, Coder, Mullender, Hulstine. *Front row:* Sheets, Brown, Garrison, Moomaw, Mohr, Cooper, McCurdy, Overley, Mueller, Hughs, McCoy, Deets, Pickett, Golladay.

WESLEY FOUNDATION—*Back row:* Hiatt, Horstick, Circle, Lawton. Thorn, Gaskell, Broadbent, Wiebe, Speer, Chesney, Hockman. *Fourth row:* Hiatt, Collins, Demaree, Martin, Ruhaak, McReynolds, Neher, Shumaker, Pratt, Starkey. *Third row:* Lindsay, Schwartzkopf, West, Gugler, Sippel, Riggs, Meyers, Westfall, Betts, McCauley, Stewart. *Second row:* Goyen, Freese, Bebermeyer, Holcombe, Walker, Heckethorn, Casey, Collins, Hottman, Kaufman, Keller, Hirst. *Front row:* Hess, Campbell, Dewees, Briscoe, Burton, Brown, Ward, Kennedy, Shinn, Stahl, Heiser.

WESLEY FOUNDATION ATTRACTS METHODIST STUDENTS

THE Wesley Foundation, an organization for students of Methodist church preference, held a membership of 475, an increase of 25 over the previous year.

In addition to furthering the activities of the church and participating in church programs, the foundation advanced a social purpose.

Special dinners were sponsored by the group to aid new students in becoming better acquainted. A sunrise Easter service, Thanksgiving dinner, and an overnight retreat in the spring comprised the organization's religious program. Members of the foundation formed a vocal group, the Wesley Singers, and a dramatic group, the Wesley Players.

A skating party and several picnics filled the social calendar. Mixers were also held to provide an opportunity for freshmen and upperclassmen to become better acquainted.

Wesley Foundation officers for this year were as follows: Robert Thorn, president; Merle Seigele, vice-president; Ruby Dickey, secretary; and Ray Thompson, treasurer.

WESTMINSTER FOUNDATION—*Back row:* Lavonne Theobald, Phyllis Biery, Ida Bower, Guyla Love, Eugenia Beezley. *Third row:* Harold Akins, Marvin Lundquist, June Cline, Wilmot Boardman, Laberta Kugler, Deloris Salero, Donna Brown, Ruth Reist. *Second row:* Jack Greenawalt, Karl Ostlund, Edwina Frick, Thyra Bollinger, Barbara Miller, John Hepler, Kathleen Eyman, Helen Gillmore, Philip DePuy. *Front row:* James Wood, Bob Severance, Robert Jansen, David Bartholomew, William Straney, Richard Clarke, Wait Sterling, the Rev. W. U. Guerrant, Wendell Lind, Wiliam Baetz.

PRESBYTERIAN GROUPS IN EXTENSION PROJECTS

THE Westminster Foundation is an organization for all Presbyterian young people, but it is open to all college students. The foundation has 200 members.

The special projects of the organization were along the lines of extension work and sponsoring gospel teams to be sent to small churches. Its social activities included a chuck wagon dinner, a semi-formal dance, monthly parties, and regular Sunday evening meetings.

Kenneth Bell was president of the group; Donna Brown, vice-president; Laberta Kugler, secretary; and Mary Margaret Rohr, treasurer.

Rev. William Guerrant sponsors the organization.

Organized for association of Presbyterian young men, Phi Alpha has a membership of 19. The group is religious in nature and all members are of the Presbyterian faith.

Besides cooperating with local and national welfare projects, Phi Alpha did special work with the Buckhorn Mission in Kentucky. The organization also sponsored a scholarship. Although the group is principally a service organization it held picnics, dinners, and mixer parties as a part of its social program.

John Downie was elected president for the fall term, with Bob Severance taking over for the spring semester. Rev. W. U. Guerrant served as sponsor.

PHI ALPHA—*Back row:* Harold Akins, Karl Ostlund, William Lightburn, Philip DePuy. *Third row:* Richard Badenhoop, Jack Greenawalt, Wilfred Reist, Marvin Lundquist. *Second row:* Robert Severance, Jr., Seth Swift, John Downie, Jr., Vincent Cool, Keith St. Pierre. *Front row:* Albert Angevine, William Straney, Richard Clarke, Bill Grubbs, Wait Sterling, James Durbin.

PHI CHI DELTA—*Back row:* Lavonne Theobald, Connie McGinness, Rose Lundquist, June Cline, Donna Brown, Phyllis Biery, Nancy Munger. *Third row:* Ida Bower, Marjorie Mitchell, Mary Clingman, Arvilla Johnson, June Graff, Marguerite Fitch, Marilyn Larrich, Polly Pratt. *Second row:* Charlotte Laing, Betty Sue Wilson, Barbara Flora, Wilmot Boardman, Jeannette Hargis, Norma Lou Myers, Helen Gillmore. *Front row:* Barbara Flack, Thyra Bollinger, Catherine Merrill, Edwina Frick, Barbara Miller, Lela Warner, Helen Mathis.

RELIGIOUS SORORITIES PROMOTE FRIENDSHIP

PHI CHI DELTA, sorority for Presbyterian young women, each year sponsors a tea for all women of the Presbyterian denomination. The group also sponsors picnics and inspirational meetings, and is represented in UNESCO.

Under the sponsorship of Mrs. William Guerrant, Barbara Flora was president of the club this year. June Graff was vice-president and Jeannette Hargis, treasurer. This year membership in Phi Chi Delta was increased to 49.

Members were active in Business Club, Radio Guild, K-State Players, YWCA, Eastern Star, and UNESCO.

Holding meetings regularly on Sunday evenings, the Canterbury Club held as its objective, service to the church. It had a membership of 30 Episcopal students. The group, formerly known as the Bishop James Wise Club, became associated with the National Organization of Canterbury Clubs in 1935.

A parish dinner and an outside announcement board comprised the special projects for the year. Members of the club were also active in YMCA and YWCA, K-State Players, and other organizations.

Robert Wilcox served the group as president; Ray Beaver, vice-president; Shirley Scott, secretary; Marcia Enlow, treasurer. R. J. Beers acted as faculty sponsor.

CANTERBURY CLUB—*Back row:* Wei Sum, Doris Meine, Marjorie Weidenbach, Pat Harris, Beverly LaScala, Patty Johnson, Thabit Al-Safar. *Second row:* Shirley Scott, Norman Benzinger, Herbert Singer, Russell Beers, Lillian Hansen, Connie Armitage, Diane Alexander. *Front row:* Robert Wilcox, Raymond Beaver, Robert Hooper, Walter McKee, Richard Walter, Roger Sherman, Richard Weidenbach.

GAMMA DELTA—*Back row:* Lucille Lenkner, Mary Jane Moore, Olivia Tiemann, Lois Stuewe, Lucille Gier, Charlene Claassen, Evelyn Erichsen, Gerda Krupp, Ozella Eberhart, Marjorie Meyer. *Third row:* Gayther Plummer, Alfred Baden, Bobbie Heitschmidt, William Millsap, William Baehr, Wayne Lawrence, Harry Thowe, LeRoy Rice, Donald Theel, Robert Rice, Kenneth Bender. *Second row:* Cecil Kluge, Edgar Biehoff, William Herberg, Dean Miller, Kenneth Dageforde, Victor Bohling, Warren Nettleton, Ralph Woodhull, Robert Eberhart. *Front row:* Dale Weidman, Vernon Bluhm, Clarence Suelter, John Wagner, Louis Emme, Harvey Arand, Robert Ziem, Marion Quasebarth, Orvin Tiemann, Norburt Pierson.

STUDENTS' RELIGIOUS PREFERENCES INCLUDE

GAMMA DELTA, an organization for students of Lutheran church preference, has a three-fold purpose, religious, social, and educational. The group strives to add religious interest to college life. Associate membership is open to members of any denomination, but they are not eligible to hold office.

The special projects of the organization included a chapel drive, a Christmas banquet, and a joint meeting with the Lutheran Student Association to promote Lutheran fellowship. The group participated in the Walther League, made a trip to Topeka, attended a seven-state regional convention at Kansas University, and sent six representatives to the national convention at Detroit, Michigan.

Gamma Delta's social activities included a skating party, picnics, bowling, and a get-together every Sunday night. Intramural teams participated in basketball, softball, volleyball, table tennis, and horseshoes.

The Kansas State chapter of Gamma Delta is a member of the international organization. Membership in the organization reached 60 this year, an increase of 20 over the previous term.

Elected officers for the first semester were Alfred Baden, president; Vernon Bluhm, vice-president; Lois Stuewe, secretary; and Oscar Albrecht, treasurer. For the spring term John Wagner served as president; Richard Meyer, vice-president; Lucille Lenkner, secretary; and Norman Wilms, treasurer.

GAMMA DELTA—*Back row:* Esther Acker, Ruth Hetzler, Evelyn Zwonitzer, Jean Grauerholz, Lois Jean Kulander, LaVerne Lange. *Second row:* Oscar Albrecht, Richard Meyer, Delmar Hatesohl, Lawrence Bullinger, John Zimmerman. *Front row:* Vernon Hesterman, Robert Meyer, Norman Wilms, Donald Bender, Ivan Schmedemann, Wayne Shirk.

LUTHERAN STUDENT ASSOCIATION—*Back row:* LaVerne Johnson, Verne Sweedlun, Ada Heline, Margaret Johnson, Anna Gotti, Nellie Westerberg. *Third row:* Byron Albers, Dale Johnson, John Bischoff, Paul Lundgren, Robert Heline, Richard Cederberg. *Second row:* Blaine Englund, William McDonald, Herman Smith, Elmer Rigel, Wayne Bartels, Marion Hammarlund, Max Oltjen. *Front row:* Virgil Carlson, James Strohm, Desmond Stanton, Charles Swenson, Inez Ekdahl, Don Jacobson, Wilber Johnson, David Swanson.

FAITHS OF MORE THAN 30 DIFFERENT CHURCHES

THE Lutheran Student Association of America was headed first semester by Jim Strohm, president; Wilbur Johnson, vice-president; Laverne Johnson, secretary; and Dick Cederberg, treasurer. During the second term Wilbur Johnson served as president; Wayne Bartels, vice-president; Nellie Westerberg, secretary; and Dick Cederburg, treasurer. Dr. Verne Sweedlun and Inez Ekdahl sponsored the group.

The organization sponsors the Little Ashiam, which is patterned after the national Ashiam. A mid-west training conference held at Kearney, Nebraska, is also a part of the program. Special project was an exchange program with Bethany College and Kansas University.

A Christmas caroling party highlighted the activities of the United Presbyterian Young People's Christian Union. The organization also held a social gathering at least once a month.

Striving to stimulate and develop interest in the church, the YPCU has 20 members. A large per cent of the activities of the group are connected with the church program.

John Crouse was elected president of the group, Mary Wendland, vice-president; Phil Wendland, secretary-treasurer; and Rosalie Germann, social chairman. Margaret Newcomb served as group sponsor for the year.

UNITED PRESBYTERIAN—*Back row:* Corinne Taylor, Lucille Wendland, Margaret Newcomb, Mary Mohr, Mary Wendland, Rosalie Germann. *Second row:* Martin Turner, Darold Hirst, Arthur Ross, John Schlender, Earl Wendland. *Front row:* John Crouse, George Robinson, John Maxwell, Paul Thompson, Rev. J. W. Curry, Phillip Wendland.

NEWMAN CLUB—*Back row:* Long, Rossi, Rode, Bader, Kittner, Scannell, Drain, Troilo, Glenn, Hickert, Wempe, Urso, Medved, Cushing, Noone, Bhear, Kramer, Helget, Pisapia. *Eighth row:* Rockers, Stepanek, McGrath, Barnowski, Jackson, V. Wyatt, R. Wyatt, Wempe, Stratham, Hellmer, Sharpstein, O'Neill, Holland, Helget, Gorman. *Seventh row:* Negri, Winterscheidt, J. Welch, A. Welch, Sack, Altepeter, Wilson, Jass, Guarnieri, Molnar, Burns, Wirtz, Brumfield, Liebl, Mahoney, Reardon. *Sixth row:* Medeot, Sicurella, Foltz, Sidorowicz, Finuf, Chadd, Laughlin, Rankin, White, Kring, Ford, Specht, Lidinsky, Whitehair, Pottorff, Thompson, Deneler. *Fifth row:* Kuckelman, Phillips, Johnson, Smith, Shinogle, Downey, Shields, Mohr, Houch, Neises, Vanhaverbeke, Watson, Stovall, Fisher, Walsh, Andra, Seiwert. *Fourth row:* Baker, Arndt, Hiese, Navinsky, Luckeroth, Morris, McHale, Muscolino, Steiner, O'Neil, Ando, Andrisevic, Maloney, Anderson, Schukman, Dold, Lasnier. *Third row:* Unrein, Mahoney, Rocha, Eilers, Strathman, Brown, Winsatt, Melroy, Quinn, Schlagel, Meade, Beeby, Callahan, Opitz, Jacketti, Kletchka, Orth. *Second row:* Immenschuh, Carleton, Keating, Rempe, Chaput, Bertrand, Schartz, Kennedy, Grosdidier, Waller, Beeby, Dickenson, Grosdidier, Roach, Bugel, Siebert, Schnittker. *Front row:* Rempe, McVay, Heise, Hinton, Howley, Nease, Massoth, Letourneou, Kohlrus, Gaughan, Hamilton, Higgins, Hackett, Corrigan.

NEWMAN CLUB MEMBERSHIP GROWS TO 600

WITH membership reaching an all-time high of 600, the Newman Club sponsored a three day retreat and a symposium on religious topics. The organization, comprised of Catholic students, had as its special project the provision of funds for the altar in the All-Faith Chapel.

Father E. J. Weisenberg professor of theology at St. Mary's College, directed the study clubs. Professor J. P. Callahan sponsored the group.

The officers for the organization were John Schnittker, president; Joe Brady, vice-president; Mary Ann Leonard, secretary; and Tom Skahan, treasurer.

NEWMAN CLUB—*Back row:* Hengel, Frick, Kenny, Konecny, Lesko, Vance, Malone, Quint, LeDuc, Miller, Radell, Markey, Jacobs, Wendal, Fairbanks, Dollard, Hilts. *Eighth row:* Buening, Schultejans, Biggs, Irvine, Huet, Karls, Gorman, Fritschen, Woltkamp, Tenbrink, Reilly, Gibbons, Poelman, Bielski, Flading. *Seventh row:* Huerter, Dorgan, Cuculiza, Perkins, Taylor, Hammeke, Flahive, Clark, Rankin, Becker, Block, Simion, McNeil, Moehlman, Downey, Moore. *Sixth row:* Ibarguan, Voelker, Kruse, Leonard, Clarkson, Flahive, E. Moffatt, L. Moffatt, Miller, Murrell, Caron, Callahan, Glenn, Krizman, Warren, Funke, Leonard. *Fifth row:* Malone, Brady, R. Hartwell, D. Hartwell, O'Rourke, Cody, Niernberger, Robins, Kelly, Robison, Reikowsky, Hanna, Wieser, Czinzoll, Hammeke, Glotzbach, Doyle, Regan, Martin. *Fourth row:* Ecker, Clark, Kennedy, Redmond, Kirsch, McClure, Gruber, Haberman, Stubbs, Schafer, Urban, Stockman, Welter, Weltsch, Reitemeier, Bondank. *Third row:* LeValley, Karlin, Mees, Herl, Bittel, Link, Bean, Scully, Murphy, Kongs, Murphy, Vollbracht, Borst, Riegel. *Second row:* Liebert, Steinkirchner, Baker, Gerety, Kuhn, Damiani, Hrabe, Stuart, Downs, Callahan, Sartorius, Armstrong, Callahan, Reichert, Rosania, Jackson, Klein, Whitehair, Robben. *Front row:* Silva, Wheeler, Valencia, Marr, Ziegler, Olden, Boeh, Downey, Lambert, Feight, Shea, Meyer, Guerrant, Dunne.

BAPTIST YOUTH FELLOWSHIP—*Back row:* Doris Barrett, Dolores Salmans, Eulalia Lewis, Wanda Gilliland, Alice Baker, Dorene Burnette, Norma Potter, Frances Ramsey, Miriam Adams, Dorothy Van Horn. *Third row:* Esther Conner, Vernon Buell, Iris Buell, Katherine Stewart, George Stewart, George Robinson, J. Ramsey, Barbara Bamford, Dorothy Robinson, Ruth Ann Cozine. *Second row:* Norma Metheny, John Potter, Eleanor Conn, Mary Brackett, Don Vandagriff, Calvin Kruse, Elbert Cozine, Jack Moon, Edgar Barrett, Grover Adams. *Front row:* James Conn, Robert Hayes, Oris Gilliland, Harold Stanton, Robert Taylor, Jr., Alvin House, Eugene Lewis, Glen Hemminger, John Allison, Edward Moody.

BAPTIST GROUPS ARE ACTIVE IN RELIEF WORK

THE Baptist Youth Fellowship assisted in the redecoration program of the local church. In addition the group provided aid to missionaries and hope chests for the relief project of the national BYF. A mixer for new students, Youth Week banquet and a senior recognition banquet completed the organization's social calendar.

The local organization is a part of the BYF of the Northern Baptist Convention.

Ed Moody was elected president of the group; Miriam Adams, vice-president; Kay Stewart, secretary; Elbert Cozine, treasurer; John Allison and Barbara Bamford, Religious Federation representatives.

Theta Epsilon, which for 20 years has been an organization of Baptist college women, strives to promote fellowship and worship among its members.

The group sent Christmas gifts to the Bethel Neighborhood Center, made scrap books for hospitals, and sponsored study programs. Teas, a weiner roast, box supper, Christmas party, and rush activities completed the organization's social program.

The 30 members of Theta Epsilon elected Marjorie Ewart, president; Dorothy Dooley, vice-president; Carol Ilsley, treasurer; Dorene Burnette, recording secretary; Mary Wrenn, corresponding secretary; Lois Sarver, historian.

THETA UPSILON—*Back row:* Mary Wrenn, Alice Geiger, Dolores Salmans, Dorothy Van Horn, Lois Sarver, Mrs. N. Max McLeod, Mrs. Carleton Briggs. *Second row:* Norma Metheny, Alice Balcer, Adelia Buss, Marjorie Cates, Dorothy Dooley, Dorene Burnette, Floy Coltharx, Esther Conner. *Front row:* Barbara Bamford, Mary Brackett, Stella Harriss, Edna Young, Eleanor Conn, Marjorie Ewart, Carol Ilsley.

HILLEL FOUNDATION — *Back row:* Sherman Callot, B. A. Rogers, William Fiden. *Third row:* Martin Lesser, Victor Kaufman, Charlotte Weis, Joe Weis. *Second row:* Florence Saroff, Stephen Saroff, Max Milner, Ruth Milner, Sam Honig, Gerald Auerbach, Shirley LeRoy. *Front row:* Alvin Jacobson, Aaron Komisar, Larry Rosenstock, Bernard Lehman, Beatrice Lehman.

—FOR RELIGIOUS, SOCIAL AND CULTURAL WELFARE

IN ADDITION to its social, cultural, and religious goals, the Hillel Foundation strives to promote good will on the campus. Although the organization is primarily for Jewish students membership is open to any Kansas State student.

Gerald Auerbach was chosen president for the first semester; William Fiden, vice-president; Herb Langer, treasurer; and Barbara Auerbach, secretary. Officers for the spring semester included Martin Lesser, president; Art Greenfield, vice-president; Sam Honig, treasurer; and Beatrice Lehman, secretary. Dr. Max Milner sponsored the organization.

The social calendar for the 50 members of the Hillel Foundation was composed of a Christmas party, a picnic, a game party, and a stag party. A religious service preceded each meeting of the group.

With the purpose of affording an opportunity to become better acquainted with the Christian Science Monitor and providing cooperative cultural and social activity, the Christian Science Monitor Youth Forum was organized at the close of the 1948 spring term. The meetings of the organization were devoted to discussions on the *Christian Science Monitor.*

The social program of the group included picnics, a variety of parties and dances.

Stanley Meinen was elected president for the fall term; J. Herbert Brown, vice-president; Mae Meinen, secretary; Donald Rader, treasurer; Molly Weathers, program chairman. For the second semester Donald Rader served as president; Albert Berger, vice-president; Barbara Engelman, secretary; Scott Judy, treasurer; and Mae Meinen, program chairman.

THE CHRISTIAN SCIENCE MONITOR YOUTH FORUM—*Back row:* Phyllis Foster, Molly Weathers, Barbara Collins, Charles Rieder. *Third row:* J. H. Brown, Tennyson Collins, J. Tommy Foster, David Moss, Scott Judy. *Second row:* Mae Meinen, Barbara Engelman, Albert Berger, Leland Turner, Jr., Gloria Edison, Jean Palmer. *Front row:* Donald Rader, Malcolm Coldwell, John McCuen, Stanley Meinen, James Fox.

KAPPA BETA—*Back row:* Marilyn Froman, Ruth Meyer, Betty Nolder, Verna Gene Sutton, Ruth Johnston, Ethel Spiers, Jean Crump, Norma Magnus. *Third row:* Virginia Armstrong, Lavona Buckles, Hope Leighton, Frances Falen, Willa Davies, Edith Spiers, Belva Biehl, Elva May Biehl, Vivian Armstrong. *Second row:* Louise Barnes, Dorothy Wells, Lois Cummings, Dorothy Linn, Bonnie Reed, Helen Stricklin, Janice Alcom, Iris Daniel. *Front row:* Mrs. Ruth Cartee, Floy Buckles, Lavon Crawford, Wilma Luthi, Nancy Middleton, Roberta Heyn, Norma Lee Fenley, Julia Henry, Geraldine Cooper.

FOSTER U. S. AND FOREIGN RELIEF WORKS

KAPPA BETA, the national Christian Church sorority, has as its goal the establishment and maintenance of a friendly relationship among the women students of the church.

With 40 actives now in the group, Kappa Beta nearly doubled its membership of last year. Serving "friendlies" at the Christian Student Foundation each Tuesday, meeting twice a month, and participating in various church activities completed the program.

Louise Barnes was elected sorority president; Norma Magnus, vice-president; Lois Cummings, recording secretary; Bonnie Reed, corresponding secretary; Dorothy Wells, treasurer; Dorothy Linn, program chairman.

Organized at K-State in 1944, Sigma Eta Chi is a national Congregational Church sorority. Members of this organization are also active in the Congregational Student Fellowship.

As special projects, Sigma Eta Chi sent gifts to the Lotts Creek Settlement school at Cordia, Ky., at Christmas time and raised money to send a gift to the Mexican school. For recreation the club members held a formal Christmas dinner, Valentine party and Halloween party.

Carol Blecha served as president; Betty Harding, vice-president; Margaret Klema, secretary; Lois Jones, treasurer; Dorothy Bettenbrock, program chairman.

SIGMA ETA CHI—*Back row:* Emma Guthrie, Lois Jones, Mary Adams. *Second row:* Mrs. K. F. Bascom, Margaret Klema, Madonna Woolley, Betty Harding. *Front row:* Carol Blecha, Dorothy Bettenbrock, Elizabeth Perkins.

HOMECOMING RALLY BEGINS WITH PARADE THRU AGGIEVILLE.

A FIERY KS HIGHLIGHTS THE HOMECOMING EVE PEP RALLY.

Chapter Six

ATHLETICS

Editor--JAY FUNK

THE athletic fortunes of the Kansas State Wildcats remained at a fairly even keel throughout the 1948-49 season. Wearers of the purple and white failed to set the conference afire, but showed indications of the evolution of a well rounded sports program.

The fall sports calendar featured a football win over Arkansas State and a near upset of the powerful Kansas Jayhawkers. Conference competition proved too tough for the Cat gridsters as they remained mired in the league cellar.

The Wildcat two-mile team ran seventh in the conference meet and the indoor track team came in sixth place at Kansas City. The Wildcat wrestlers snared fourth place in Big Seven meet at Lincoln.

BAND DAY COLOR BEARERS PERFORM DURING HALF TIME.

TWENTY-ONE KANSAS HIGH SCHOOL BANDS join the Kansas State marching band in the pre-game salute to the colors at the Iowa State game. The twenty-first annual Band Day featured a Saturday morning marching display in the City Park rather than the traditional parade from down town to the stadium. All visiting bands played in unison.

AN ALL-TIME RECORD CROWD OF 18,200 FANS FILLED MEMORIAL STADIUM ON PARENTS DAY TO WATCH THE K-STATE-KU GAME.

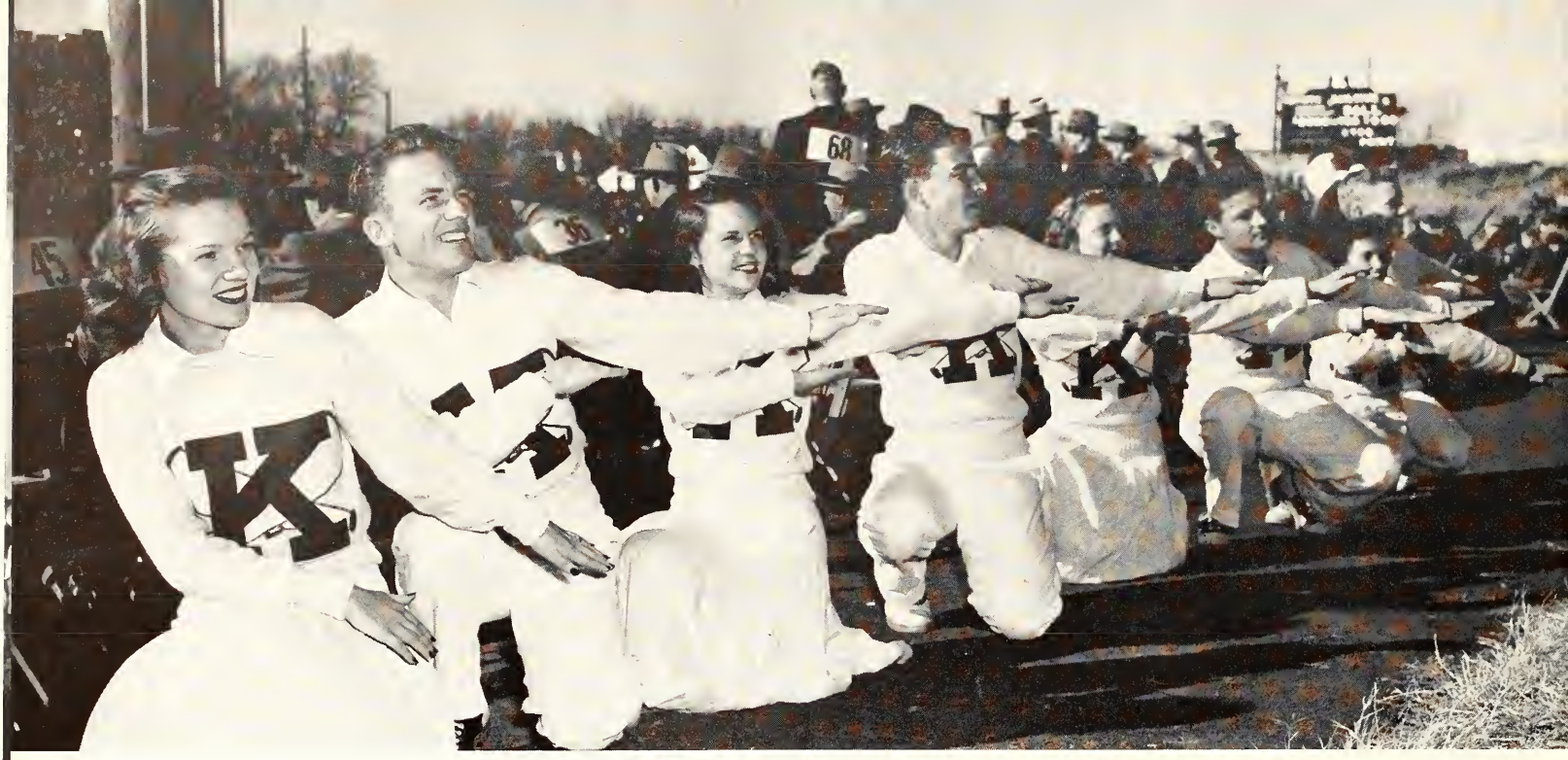

1949 CHEERLEADERS were *(left to right)* Shirley King, Dick Cederberg, Virginia Price, Don Cochran, Yvonne Swenson, Clark Danner, Patty Sue Warnick and John Fleener. They lead the crowd in "Fight State Fight" during the KU football battle played on the home field.

AN UNHAPPY MOMENT as Iowa State pushes steadily toward its third touchdown. One bored student would rather listen than look.

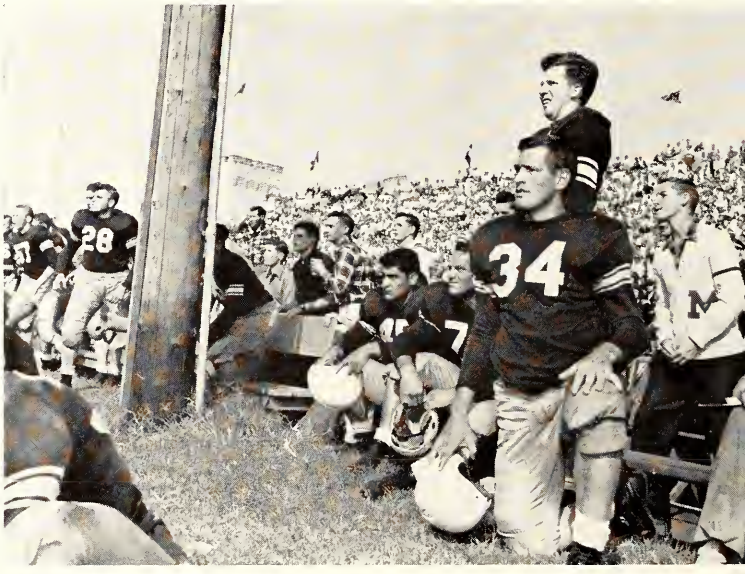

WILDCAT GRIDDERS watch anxiously as a Misouri ball carrier grinds out a long gain in the Homecoming game on Ahearn field.

BARRICADE MATERIAL, evidence of a student demand for a holiday after the win over Arkansas State, drew heated faculty comment.

FATHER'S DAY guests of the KSC athletic department at the KU game, stand to better watch the closely contested grid battle.

IN TITLE SCRAMBLES

THE Wildcat basketball and baseball teams were in the thick of the championship scramble before dropping to third place in the final standings. The sophomore studded cagers finished with five consecutive wins, but were edged out by Nebraska and Oklahome, conference co-champions.

The outdoor track team flashed to fourth place in the conference meet at Lincoln while the purple and white tennis team netted a sixth place showing. The Cat golfers landed in the loop cellar.

Swimming was dropped from the varsity program for the 1948-49 season. Lack of interest and the ineligibility of key men caused abandonment of the sport.

WILDCAT FANS STORM THRU AGGIEVILLE HOMECOMING EVE.

K-STATE STUDENTS FIGHT A MID AFTERNOON GLARE TO CHEER THE WILDCATS TO A NEAR WIN OVER THE FAVORED JAYHAWKS

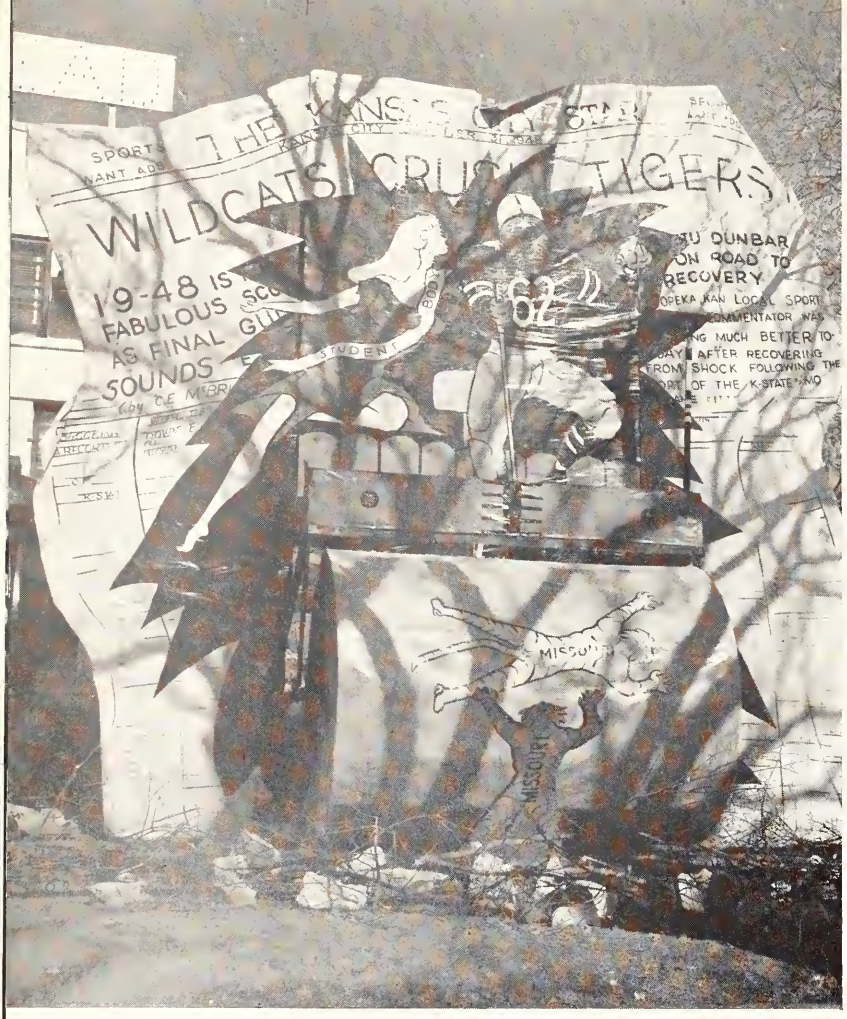

TAU KAPPA EPSILON *(above)* won first in the fraternity part of the Homecoming decoration contest. A steamroller going through a simulated front page of the KC Star won the cup trophy.

INTERFRAT COUNCIL PREXY Casey Edell *(above)* gives the winners trophy to Don Stevens, designer of the TKE decoration. Delta Tau Delta and Sigma Phi Epsilon won second and third respectively.

VARIED PRIZES AND AWARDS

KING WILDCAT *(lower left)* was the theme of the Chi Omega decoration which won first in the sorority division of the annual affair. The sorority contest was sponsored by Women's Pan Hellenic.

KATHLEEN BARHAM *(below)* says a few "thank you's" after receiving Chi Omega's winning cup. Arlene Abelson, right, designer of the second place Kappa Delta decoration awaits the award.

HOMECOMING QUEEN CANDIDATES gather around gridder John Conley. They are, *Back row,* Deloris Collins, Faye Converse, Jo Ellen Stark, Virginia Price, Pat Hale, Jean Worley, Betty Fritzler. *Front row,* Marian Sears, Deloris Montague, Liz Mustard, Conley, Miriam Crawford, Lois Stuewe and Sherry Krumery. Another candidate, Maxine Schmidt, is not in the picture. The football team picked the queen.

SPUR HOMECOMING ACTIVITIES

HOMECOMING QUEEN, Virginia Price, and her escort, Richard Gorman, pause during the halftime ceremonies. The queen is a member of Alpha Chi Omega sorority and a sophomore in home economics.

A TOP SOCIAL EVENT was the annual Homecoming dance, sponsored by Blue Key, in Nichols Gym. Del Weidener and his orchestra from Wichita furnished the music at the annual semi-formal affair.

K-BLANKETS and luggage were gifts fans gave the 1948 champion basketball team. Team coach Jack Gardner was given a new car.

WAVING A WILDCAT head on high, a K-State Wampus Cat walks atop a freight car at the UP depot during a 1948 night pep rally.

SLOGAN-COVERED signs are held aloft at a pep rally at the railroad station. The team was on its way to the east coast games.

SPIRITS ARE HIGH as the Kansas State team rallies in its game against Missouri. Kansas State lost the game, 40-34.

EVERY AVAILABLE INCH OF SPACE IS FILLED WITH CHEERING STUDENTS WHO JAMMED NICHOLS TO SEE OKLAHOMA GAME.

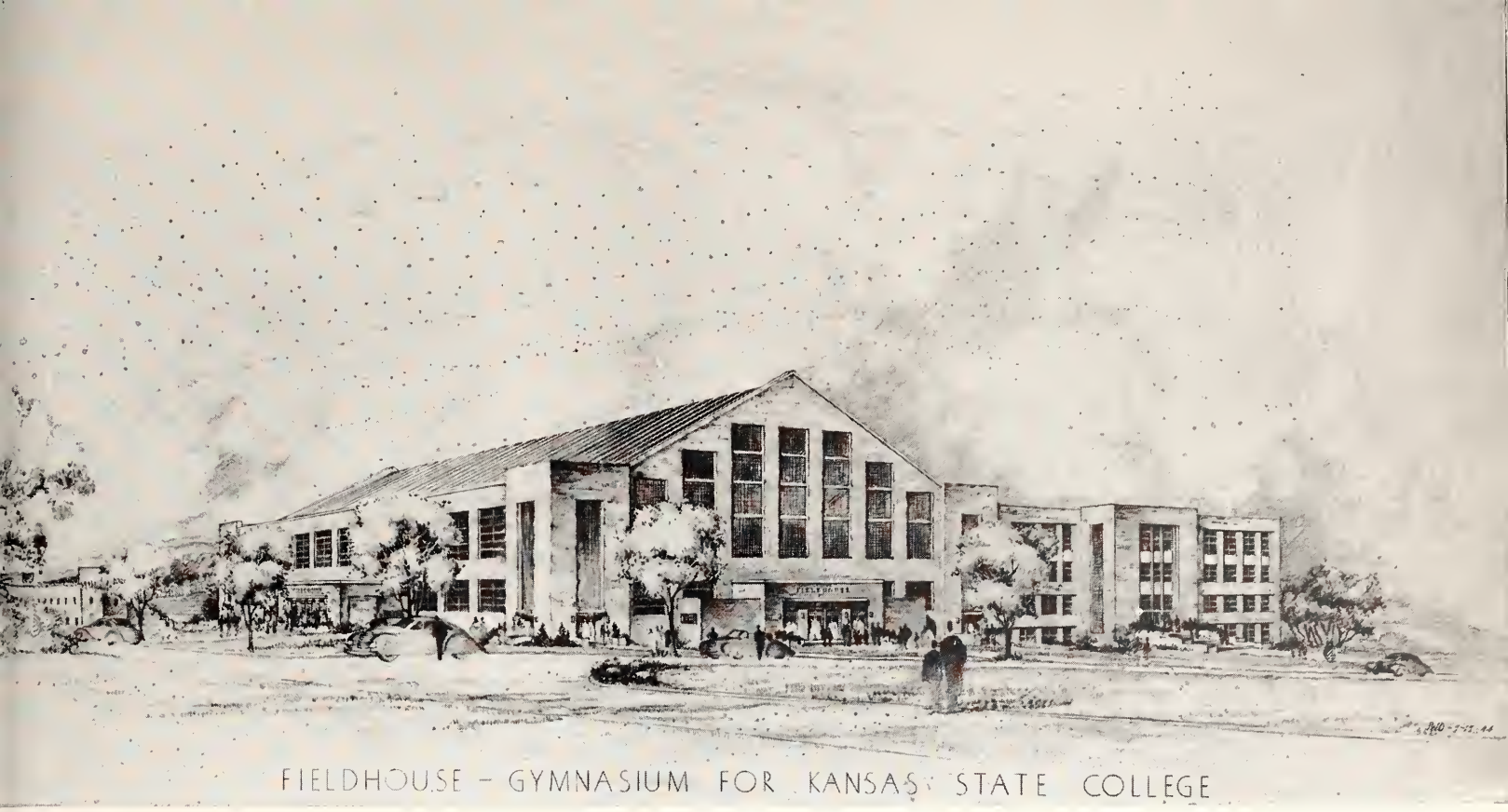

THE LONG-WAITED FIELDHOUSE, ONE OF NATION'S LARGEST, IS FINALLY UNDER CONSTRUCTION. SOON ALL MAY SEE GAMES.

STUDENTS IN WAITING for the Nebraska game built several small leaf-fires. "Closed Door" policy caused more heat than the fires.

REGENTS AND LEGISLATURE turned out enmass to see Coach Gardner's Cats rack up victory after victory on the home court.

CHARITY LINE SWISHERS are hard on fingernails. Only Stone and Dean (right center) seem unconcerned as the team trys another.

SORE-OPTIMISTS. Hundreds of students stood in lines with game half-over in the futile hope that someone would vacate a seat.

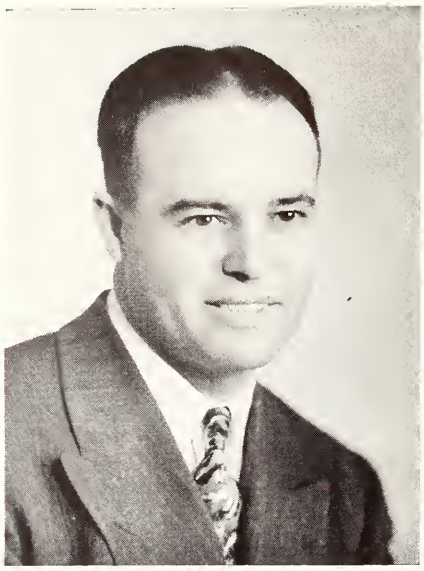

PUTTING THE KANSAS STATE athletics program into action is the job of Thurlo E. McCrady, athletics director *(left)*. McCrady has put the Wildcat athletics program back on a sound footing in his two years at the athletic helm at Kansas State.

QUICK MAN WITH A BUCK is Fritz Knorr *(right)*, new business manager of athletics. In addition to ticket sales and departmental finances, Knorr serves as baseball coach.

WILDCAT ATHLETICS ON EVEN KEEL

WITH Kansas State's athletics program once more on solid footing, this was a year of relative calm for the Kansas State Athletics Council.

Only a few minor changes were made in athletic department personnel, leaving the council free to turn its attention to determining the general policy of the college towards Big Seven problems. The council must also approve all schedules as well as the awarding of letters and numerals.

The council is made up of six faculty members, two alumni, two students and the director of athletics.

This is the first year the students have been allowed two representatives on the council. Jack Dean and Dana Atkins are the student members. Both are two sport lettermen. Dean is a basketball and baseball player while Atkins divides his time between football in the fall and baseball in the spring.

A second alumni member, Francis W. Boyd, was the third new member appointed to the council this year. Boyd captained the 1934 Wildcat basketball team.

Athletics director Thurlo E. McCrady is the boss man of K-State athletics. In two years, "Mac" has shown his determination to build a well rounded athletics program. McCrady came to Kansas State in March of 1947 to fill the vacancy created by the resignation of Hobbs Adams.

GUIDING LIGHT BEHIND WILDCAT ATHLETICS is the Kansas State Athletics Council. Members of the council are *top row:* Jack Dean, Prof. Merton Otto, Prof. V. D. Foltz, Francis W. Boyd, alumni member and Dana Atkins. *Front row:* J. W. Ballard, alumni member, Thurlo E. McCrady, athletics director, Prof. H. H. Haymaker, Dean M. A. Durland, Pres. Milton S. Eisenhower and Dean R. W. Babcock. The Council determines matters of policy and finance and interschool matters which come up for action within the conference.

ADJECTIVES AND SUPERLATIVES come naturally to Fred Parris *(left)*, director of sports publicity. Fred turns out reams of sports copy throughout the year and doubles as an instructor of Radio News, yet finds time to play host to press and radio men covering athletic events during the year.

A MARKED MAN IN KANSAS HIGH SCHOOLS is Ted Warren *(right)*, Kansas State field representative. Ted keeps in close contact with alumni leaders and outstanding high school talent as part of the school's new progressive athletics policy. He is also the new freshman football coach.

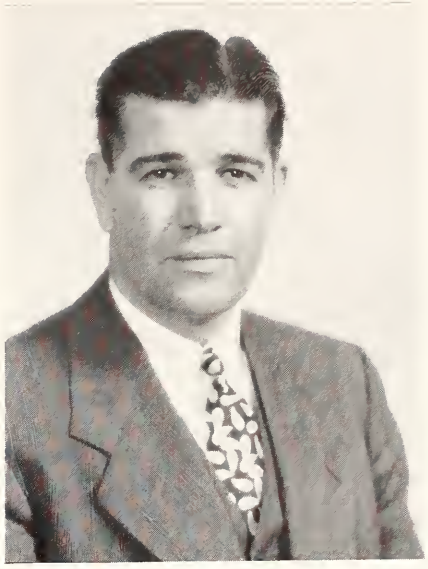

Two new appointments were made in the department last summer. Fritz Knorr took over his new duties as business manager of the athletics department when Frank L. Myers was appointed full time director of intramural athletics. Mickey Evans succeeded Ben York as golf coach.

Lose Two Coaches

The athletics department received a severe jolt the first week in January as Lud Fiser and John Crawley handed in their resignations.

Fiser served as varsity football coach in the spring and freshman football mentor in the fall. He resigned to accept a position as secretary-manager of the local chamber of commerce.

Crawley was head line coach under Ralph Graham. His resignation becomes effective at the end of the present school year.

Fritz Knorr, business manager, was named varsity baseball coach to succeed Fiser and Ted Warren, alumni field representative, was named to fill the freshman football vacancy. Both men are Kansas State grads already on the departments' staff.

The search for a new line coach came to an end with the appointment of Tommy O'Boyle. He took over his duties March 1.

O'Boyle played his college football at Tulane University where he won all-America honors as a guard in 1940. He served as athletics director and head football coach at Southwest Teachers college for two years before coming to Kansas State.

PURPLE PEPSTERS—*Back row:* Dolores Knapp, Reeva Hansen, Freda Tubach, Donna Ashlock, Donna Chance, Phyllis Barton, Jane Halbower, Judy Peck, Molly Weathers, Joyce Pratt, Dorothy Stover, Dorothy Dooley. *Second row:* Jean Worley, Janey Thomas, Jo Sinn, Gerry McCurdy, Betty Russell, Norma Holleicke, Diann Davis, Virginia Eddy, Barbara Kraemer, Maytha Selby, Lois Jones. *Front row:* Yvonne Swenson, Eileen Clark, Lavon Crawford, Frances Callahan, Iris Rahn, Gertrude Stork, Annabel Hickok, Edwina Frick, Doris Wilkerson, Donna Kahl, Donna Berry, Louise Barnes, Shirley King.

PURPLE PEPSTERS—*Back row:* Jane Engle, Marlys Waln, Lavonne Theobald, Marilyn Jones, Barbara Cotton, Donna Kraemer, Betty Fritzler, Kathryn Robinson, Peggy Noble, Kathleen Carey, Bonnie Mallory, Mary Roach. *Second row:* Shirley Nichols, Maryellen Phillips, Norma Huddleston, Nancy Munger, Betty Coady, Norma Van Dorn, Pat Wilkinson, Virginia Furlong, Jane Rogers, Thelma Moore, Maxine Keesling. *Front row:* Patty Warnick, Jodie Jennings, Jean Howell, Paula Swiercinsky, Sue Ann Long, Helen Morton, Eleanor Conn, Anne Dean, Gwyn Kimbell, Betty Byerly, Ramona Sprinkle, Virgina Price.

WAMPUS CATS—*Back row:* Don Reinhardt, Maurice Anders, Melvin Barb, Robert Reinecke, Lawrence Crow, Lee Desilet. *Third row:* Harold Brandt, Lawrence McCarty, Buddy Jass, Gustavo Rosania, Wilbur Schleifer, King Cole, Hart King. *Second row:* Harold Schump, Lawrence Strouts, Gordon Young, Bob Langford, Jim Linger, Louis James, Gene Craig, Don Matlack. *Front row:* Emil Gast, Gene Crackel, Jack Miller, Gordon Herr, Don Jacobson, Ken Cowan, John Stanley, Charles Long, Bill Waters.

WAMPUS CATS—*Back row:* William Latenser, Eugene Snell, Floyd Potter, Robert Dunlap, Gene Nelson, Danny Trayer, Victor Crotinger, Robert Hanlon, Don Dunn, David Swanson, Wilbur Johnson, Dale Pierson. *Third row:* Dee Webb, Hank Fager, Terry Walter, Robert Bruce, Jim Caplinger, John Domeny, Stephen Sage, Donald McCracken, Bob Scott, Richard Crow, Billy Langhofer, Merle Orsborn. *Second row:* Ray Van Pelt, Robert Moore, Gene Meuli, Funston Barrett, Carroll Haman, Wallace Brown, Fred Borck, Alvin Rothfelder, Richard Dobson, James Shriver, John Chaney, John Riddell. *Front row:* Richard Tesche, Marion Clark, John Stohr, Russell Jones, Lloyd Orsborn, Darrel Canfield, James Baldwin, John Collins, Earl Burdick, Richard Krizman, John Dunn, Dale Schindler. *Cheerleaders:* John Fleener, Don Cochran, Clark Danner, Richard Cederberg.

END LOSING STREAK

KANSAS State's gridiron fortunes rose to a new high last fall when the Wildcat football team ended its losing streak at 28 games. A 37 to 6 win over Arkansas State in the third game of the season ended the longest losing streak in the nation.

Coach Ralph Graham's young and inexperienced hustlers won one game while losing nine for the season. Despite the fact that they placed seventh in the conference, the Cats showed flashes of gridiron savvy that presages a return to power in the next few years.

1948 Football Schedule

Kansas State	0	Illinois	40
Kansas State	0	Iowa State	20
Kansas State	37	Arkansas State	6
Kansas State	0	Oklahoma	42
Kansas State	7	Colorado	51
Kansas State	7	Missouri	49
Kansas State	0	Nebraska	32
Kansas State	14	Kansas	20
Kansas State	6	Oklahoma A & M	42
Kansas State	7	St. Louis	21

FORMER K-STATE STAR Ralph Graham brought his alma mater its first football win in three years. Graham was athletics director and football coach at Wichita University before returning to K-State last spring.

The 1948 season was unique in that it was the first time in three years that a Wildcat football coach has weathered the jibes of student and alumni pressure groups without tendering his resignation. When Graham decided to stick it out and pull the school's football fortunes up on a par with other teams in the conference, he became the first gridiron boss to last more than one season since Ward Haylett turned the trick with his 1942, '43 and '44 teams.

Graham started the season using the two team system, but injuries to key players and the lack of adequate reserves necessitated a return to the single unit method. The Cats employed a single wing offense.

KSC COACHES RALPH GRAHAM, PAUL WALKER, JOHN CRAWLEY AND EMMETT BREEN TUTORED THE 1948 WILDCAT FOOTBALL TEAM.

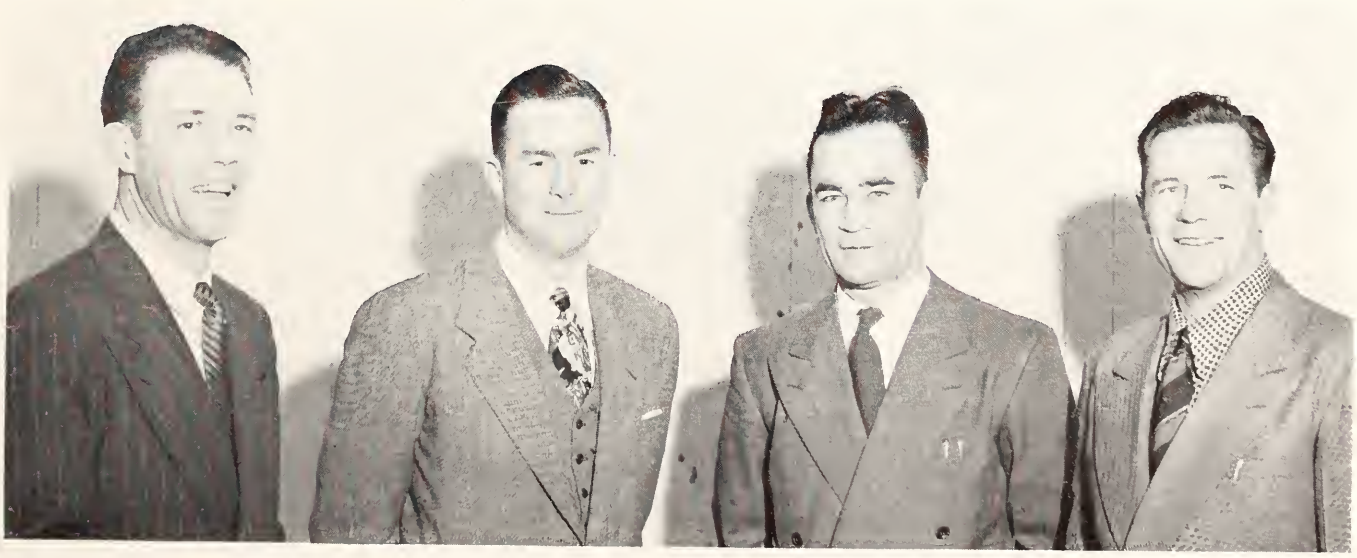

WILDCAT UPRISING ENDS

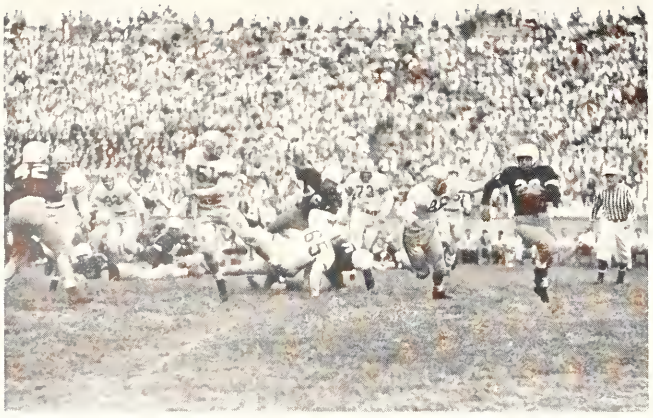

SPEEDY GENE GILL (29) eludes Iowa State's Norman for a short gain in the home opener. Gill's reverses were the Cat's chief weapon.

BLOCKER BUD COLE (37) leads the way downfield in Arkansas State onslaught. State's 37 to 6 win ended three year victory drouth.

THE Kansas State football team opened their 1948 season by falling 40 to 0 before a powerful Illinois team at Champaign. The Cats showed a determined first half defense in their initial start for coach Ralph Graham, but fell apart in the second half as superior Illini power took its toll.

The Cat defensive unit repeatedly threw back Illini surges as they held the Big Nine school to a 7 to 0 lead at the half. A Cat fumble early in the third period paved the way for the second touchdown and from then on out it was all Illinois.

The injury jinx struck the Cats hard as Dana Atkins, Glenn Channel, Kenny Johnston and Lyle Koontz were carried from the field.

The purple and white reversed the procedure in the home opener as they spotted Iowa State 20 points in the first half and then played them to a scoreless tie in the second half.

Gene Gill brought the home fans to their feet in the third period with a dazzling 62 yard punt return. Gill's all around play stamped him as the outstanding State player on the field.

State's strongest threat of the day came late in the final period when Gerald Hackney led the Cats from their own 20 yard marker to the Iowa State 30.

STATE'S NEVIUS (43), CONVERSE (62), AND BLANCHARD (76) CLOSE IN ON ILLINOIS' STEGER IN THE OPENER AT CHAMPAIGN.

28 GAME LOSING STREAK

The longest losing streak in the nation came to an end as the Wildcats exploded for a 37 to 6 win over Arkansas State on Ahearn Field. After 28 consecutive losses covering parts of four seasons, the Cats were again on the winning side of the ledger. Victory celebrations raged well into the next week.

Enthusiasm and confidence caught fire and spread down to the lowest sub as the whole State squad rose up to play inspired ball. Harold Nevius started the fireworks with touchdown jaunts of 50 and 69 yards. Hackney added a pair on a one yard plunge and a 43 yard off-tackle thrust. Kenny Johnston tallied from the three and Estes hit pay from 59 yards out.

It was a case of too much power at Norman as Oklahoma's title bound Sooners finally wore down a valiant Wildcat defense and crushed their way to a 42 to 0 win. The Sooners passed for three third period counters after the Cats held them to two during the first half.

Colorado's Buffaloes errupted for 19 points without gaining a first down at Boulder as they dumped the Cats 51 to 7. K-State scored in the final five seconds of play when Atkins hit Galen Christiansen with a pass in the Buff end zone.

K-STATE'S HAROLD NEVIUS (43) gets set to bring down Oklahoma's Thomas after four yard gain in Norman game. Oklahoma won 42 to 0.

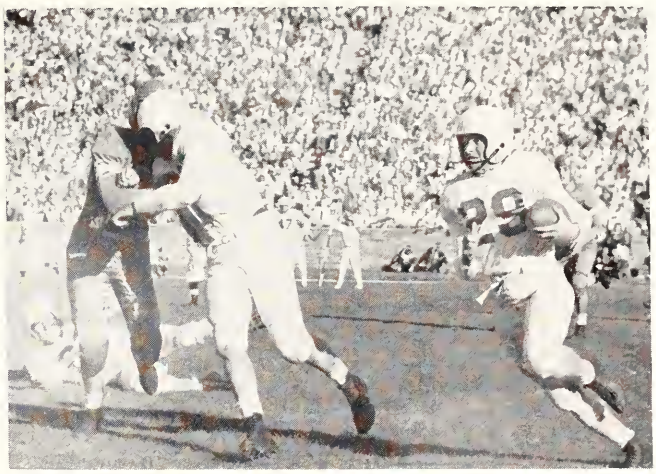

GENE GILL (29) sets sail for Colorado territory in the game at Boulder. The Cats ammassed 16 first downs to Colorado's six, yet lost 51 to 7.

BLOCKERS McNEIL, T. SMITH AND GEHLBACH CLEAR THE WAY AS GERALD HACKNEY BREAKS THROUGH THE IOWA STATE LINE.

G. SMITH

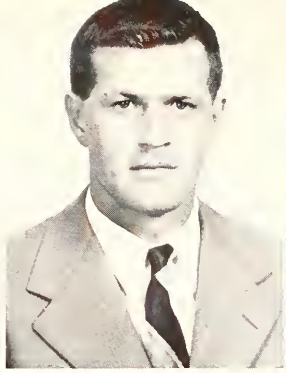
JOHNSTON

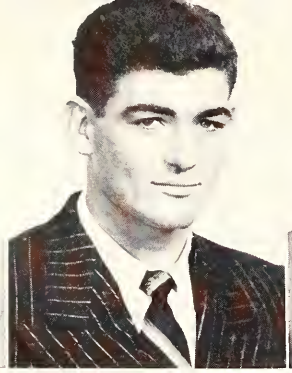
BLANCHARD

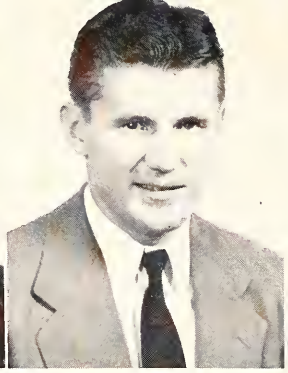
STEHLEY

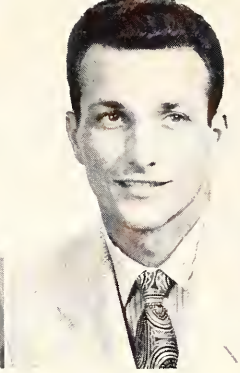
NEVIUS

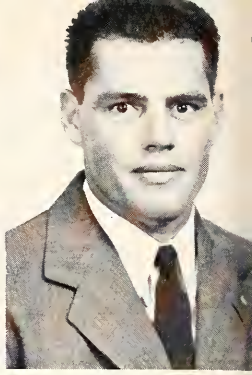
CONVERSE

28 MEN WIN FOOTBALL LETTERS

PRATHER

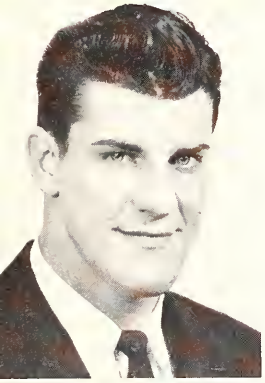

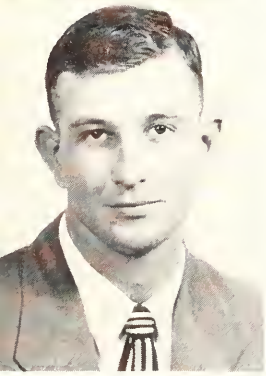
T. SMITH

THE Missouri Tigers exploded for a 49 to 7 win over the hapless Wildcats to put a damper on the hopes of thousands of K-State Homecoming fans.

Neither determination nor a heavy field could stop Faurot's prolific scoring machine. The Cat defense turned back the Tigers twice in the first period, but superior power told as the Tigers crashed to three tallies in the second quarter.

K-State scored the first time they reached MU territory. Hackney led the third period drive into Tigerland and Atkins slipped loose on a twisting 44 yard run.

Nebraska's speed laden Huskers burried the Cats under a 32 to 0 avalanche at Lincoln. Mixing deceptive end runs and reverses with a surprising display of aerial wizardry, the Huskers climaxed their show with an 82 yard punt return by Don Bloom.

The only Cat threat came late in the fourth quarter when Bud Cole recovered a Husker fumble on the 12 yard marker, but Nebraska held on the the five yard line.

An inspired band of Wildcats threw a big scare into the favored Kansas Jayhawks before bowing 20 to 14. A record breaking crowd of 18,192 Parents Day fans watched the Cat outclaw the Hawks in their outstanding performance of the season.

KU tallied early on a running play, but was forced to take the air to rack up their final two tallies. Gilman hit his receivers in the Cat end zone twice in the last five minutes of the half with tosses of 35 and 24 yards.

Fighting back from a 20 point deficit, the Cats dominated the second half as they charged to two touchdowns and barely missed another while holding their intrastate rivals scoreless. Hackney electrified the onlookers as he smashed over tackle and raced 96 yards to score in the third quarter. Atkins fired a 40 yard pass to Leo Rons in the KU end zone in the final minutes of play. Dana also added both conversions. Another fourth period drive was stopped on the Jayhawk seven yard line.

ROBB

KOONTZ

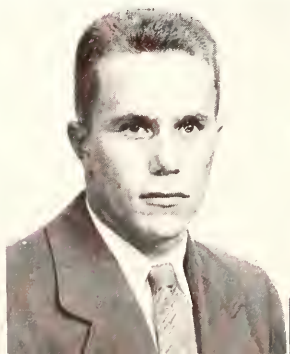

HULL

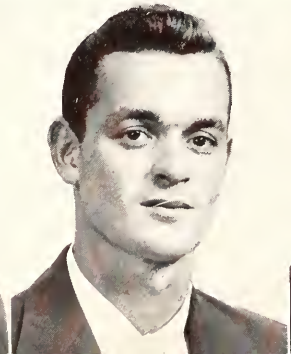

HACKNEY

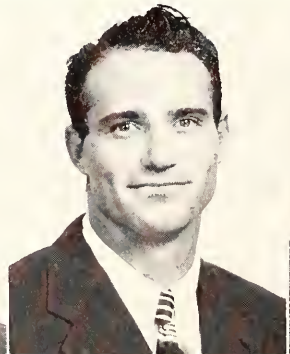

GILL

GEHLBACH

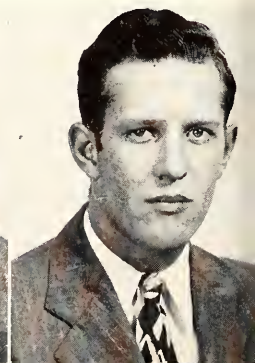

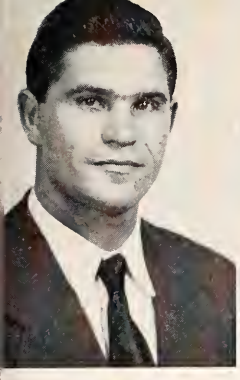

KELLY

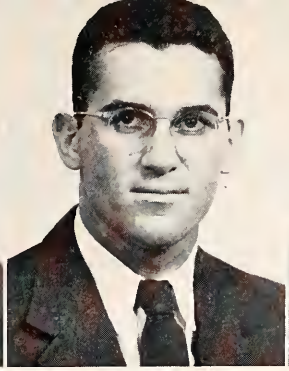

McNEIL

ESTES

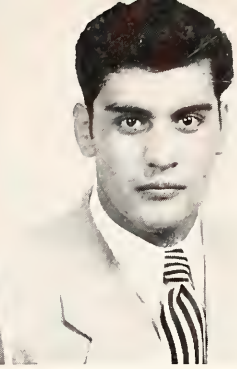

ROMERO

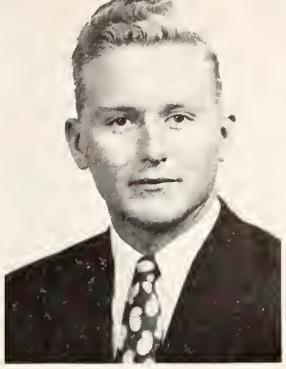

ZOLLARS

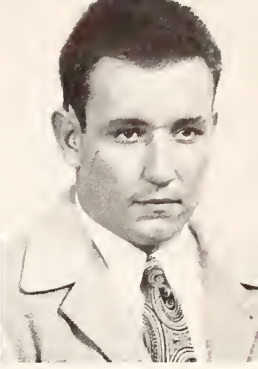

ZUMALT

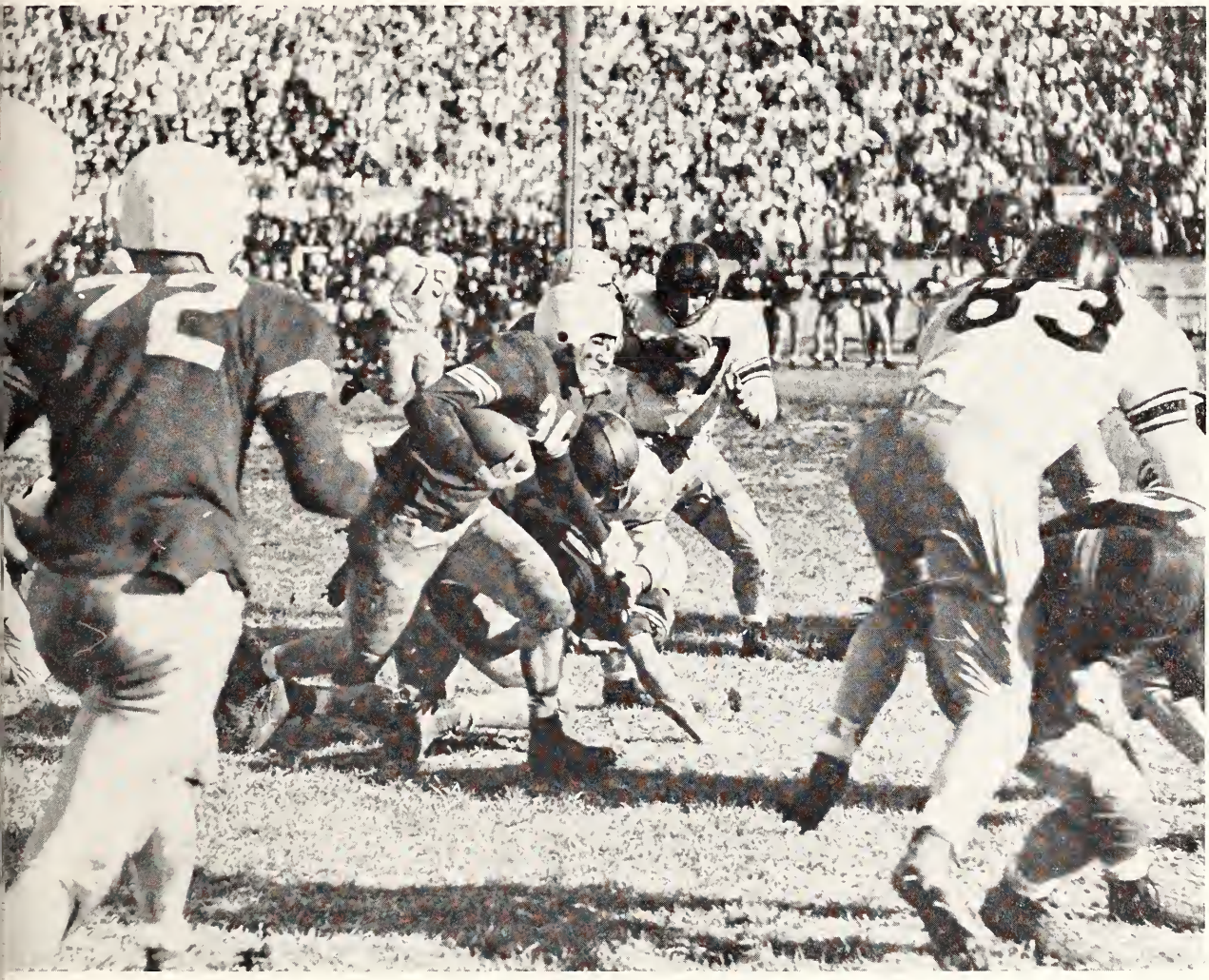

KENNY JOHNSTON FINDS ONE OF THE FEW WEAK SPOTS IN THE TIGER DEFENSE. MISSOURI WON 49 TO 7.

CONLEY

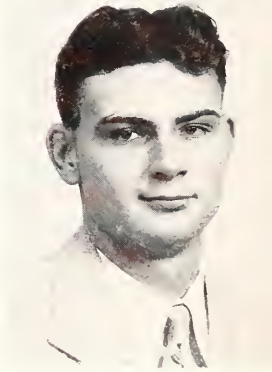

PACE

GOFF

COLE

ATKINS

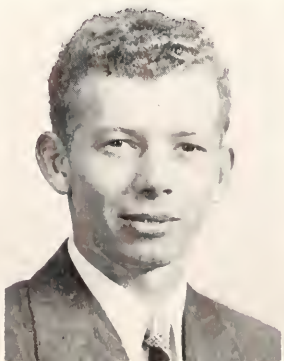

BRYAN

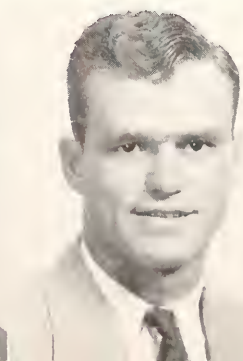

RONS

JOHNSON

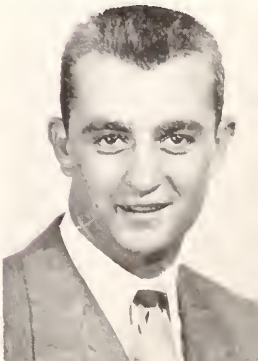

OUTGAIN THE BILLS

GAME CAPTAIN JOHN CONLEY (66) calls the toss while Missouri captain Chester Fritz looks on. The Tigers overpowered Cats 49 to 7.

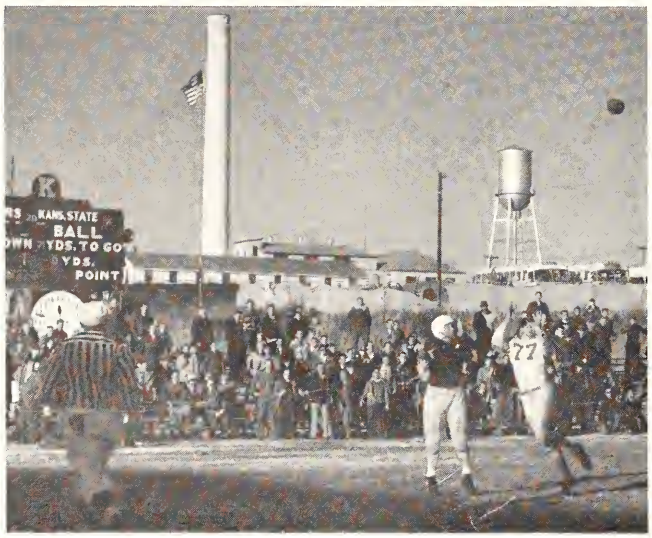

LEO RONS TURNS TO TAKE ATKINS' last minute touchdown pass as KU's Moffett (77) attempts to snag it. State scared KU with 20 to 14.

A bowl minded Oklahoma A and M eleven unleashed a surprising aerial attack at Stillwater in downing the Cats 42 to 6. The Cowboys tallied four touchdowns in the first quarter—three via the air.

Bright spot in the Cat play centered around halfback Ross Estes. In the second period Estes scooped up a Cowpoke fumble in the K-State end zone and picked his way 101 yards through the entire Aggie eleven to pay dirt. Officials ruled the ball touched the ground in the Cat end zone and called the play back. Not to be denied, Estes took a third quarter lateral and outran the Cowpoke secondary 61 yards to score.

The Wildcats ended the season with a 21 to 7 loss to the St. Louis Billikens in the Missouri city.

State gained at will in midfield but was unable to engineer a sustained drive as they rolled up 300 yards rushing to the Bill's 203. Two Wildcat drives fizzled out inside the twenty yard line.

Harold Nevius broke loose for K-State's lone tally with a 47 yard touchdown jaunt. Gerry Hackney displayed terrific driving power as he picked up 109 yards for top ground gaining honors.

HACKNEY MEETS A SOLID KU FORWARD WALL DURING FOURTH PERIOD DRIVE. HACK TALLIED EARLIER ON A 96 YARD JAUNT.

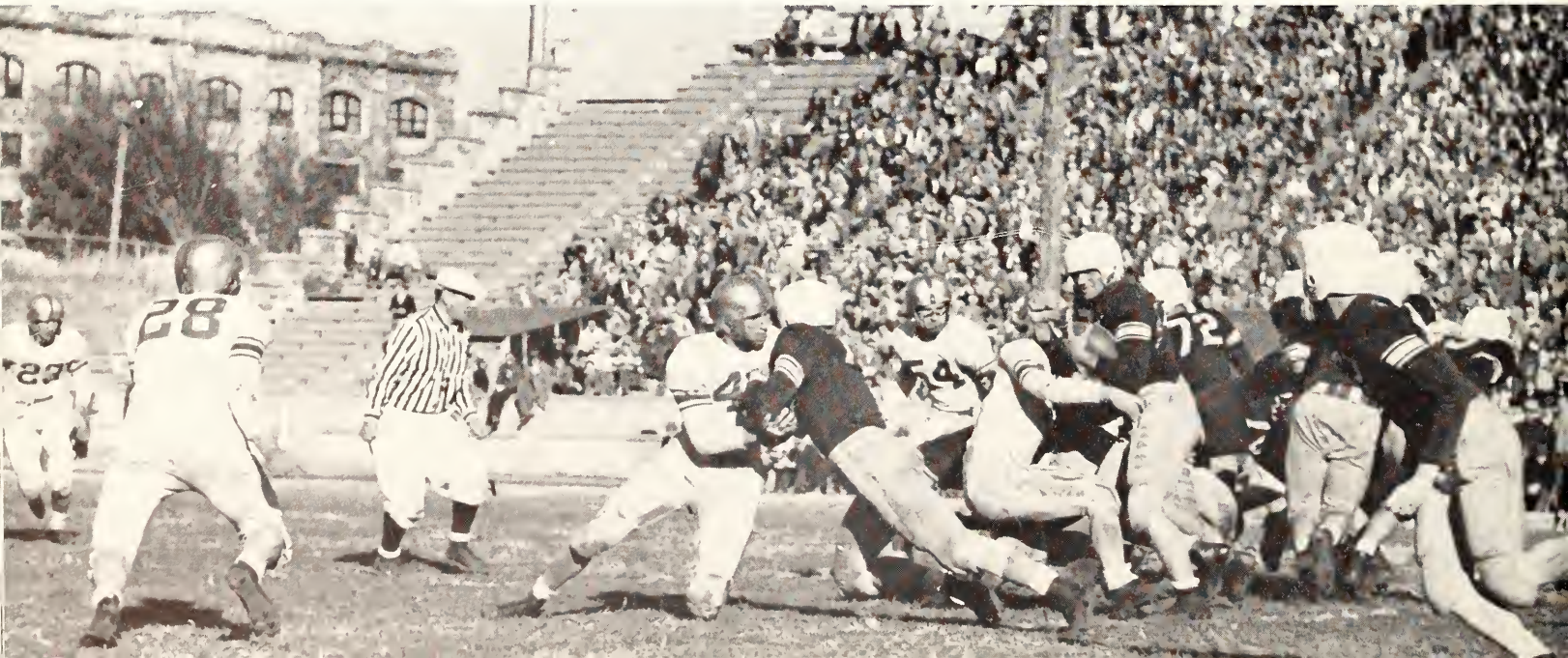

FROSH ARE UNDEFEATED

THE most promising freshman football team in K-State history won the unofficial championship of the Big Seven Yearling League last fall. Coach Lud Fiser's proteges were the only undefeated freshman team in the conference. They turned in wins over both the Kansas and Nebraska frosh.

From a squad of 90 aspirants, Fiser fielded a fiery team that asked no quarter from the varsity in weekly practice sessions. Because all but one varsity opponent used the T formation, the Kittens adopted the man-under-the-center type of attack and found it well suited to their abilities.

The Kittens brought warmth and cheer to the hearts of coaches and fans as they drove 99 yards in the final quarter to take the measure of the Jayhawk frosh 25 to 19 in a chilly night game at Ahearn Field. Jack Lorenz tossed 21 yards to Hi Faubion for the winning tally.

The Cat frosh pushed the Nebraska yearlings all over the field at Lincoln, but had to settle for a 9 to 7 decision. End Frank Wilkerson provided the margin of victory in the final quarter when he broke through to spill a Husker halfback in the Nebraska end zone.

COACH LUD FISER RESIGNED AFTER PERFECT SEASON WITH FROSH.

THE TONSORIAL TALENTS of the varsity barber were prevued at the pre-season barbeque. The frosh "clip jobs" revived a pre-war custom.

THE FROSH FOOTBALLERS WON THE UNOFFICIAL CONFERENCE CHAMPIONSHIP WITH WINS OVER KANSAS UNIVERSITY AND NEBRASKA.

WILDCATS TAKE TWO TO ONE

COACH JACK GARDNER proved his value under fire during the 1948-49 season. Faced with one of the toughest schedules in Wildcat basketball history, the personable Gardner and his never-say-die crew gave all of their opponents some uneasy moments whether they won or lost.

THE K-State basketball team fought back after a slow start to end the 1948-49 season with 13 wins against 11 losses. In Big Seven competition the Cats won 8 and lost 4 to place third, one game behind Nebraska and Oklahoma, conference co-champions.

Eight lettermen and 11 numeral winners from the 1948 freshman team were among the candidates reporting to Coach Jack Gardner at the start of the season. Only two of the lettermen were starting members of the 1948 championship five.

Gardner experimented freely in the early games of the season hoping to find a smooth clicking combination for the conference race. Injuries and sophomoric jitters made his task one of the most trying of jobs.

The Wildcats opened their season with a pair of easy wins over non-conference teams. The Cats journeyed to Emporia where Sophomores Ed Head, Jack Stone and Ernie Barrett poured 26 points through the nets as the Gardnermen dumped Emporia State 60 to 49.

Returning to their home court the purple and white cagers romped over Phillips university 60 to 44. Ed Head tallied 20 counters to lead the Wildcat scorers.

THE 1949 KANSAS STATE BASKETBALL TEAM—*Back row:* Ed Head, Ernie Barrett, Rick Harman, Clarence Brannum, Bill Dresser, Jack Stone. *Second row:* Fred Winters, freshman coach and varsity scout, Henry Specht, Joe Thornton, Lloyd Krone, Jack Dean, Ken Mahoney, Jack Gardner, head coach. *Front row:* Al Langton, Bob Johnson, Danny Upson, Norman Mortimer, Don Button, John Trubacek, trainer.

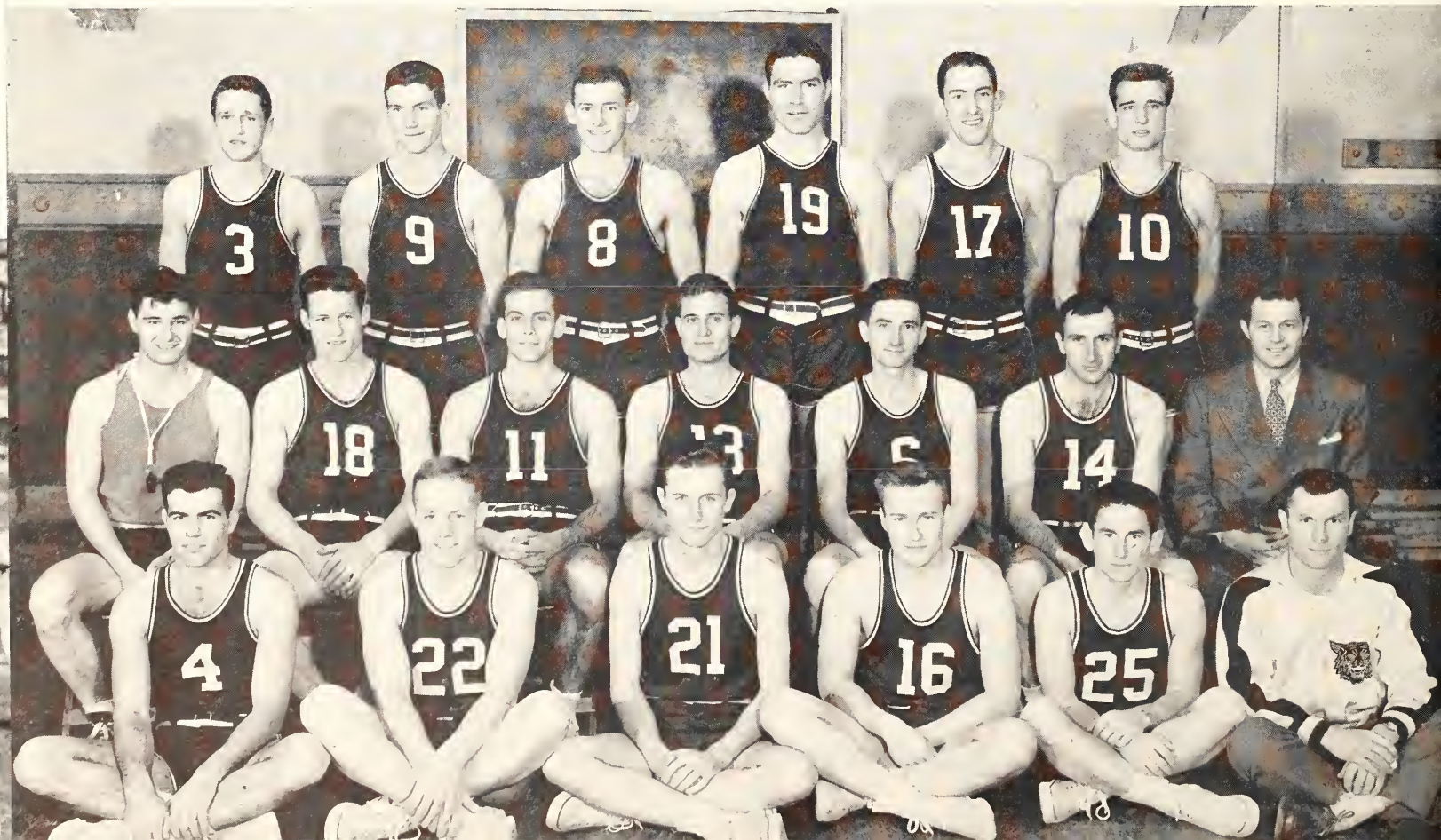

IN BIG SEVEN COMPETITION

The Wildcats lost prestige but picked up lots of valuable experience in their five game pre-Christmas jaunt to both coasts. The K-State youngsters led at half time in four of the games, but couldn't stick there till the final gun.

The Cats made their debut to west coast basketball against the San Francisco Dons in the Cow Palace. San Francisco won 55 to 53 on a last minute goal.

Santa Clara's Bronchos were a little too much for the Wildcats in their second west coast game. Rick Harman put the Cats ahead 56 to 55 with one minute to play, but the Bronchos netted two quick fielders to take the game 59 to 56.

First stop on their eastern trip was St. Louis where the upstart Wildcats scared the highly touted Billikens before bowing 51 to 45. Jack Stone held All-American Ed Macauley to 14 points while collecting 13 himself. The Bill's margin of victory came in the last five minutes as they scored repeatedly from the free throw line.

EMPORIA STATE TEACHERS bows to the K-State crew in a 60 to 49 finish. Stone (10) assumes a familiar pose to bag another quickie.

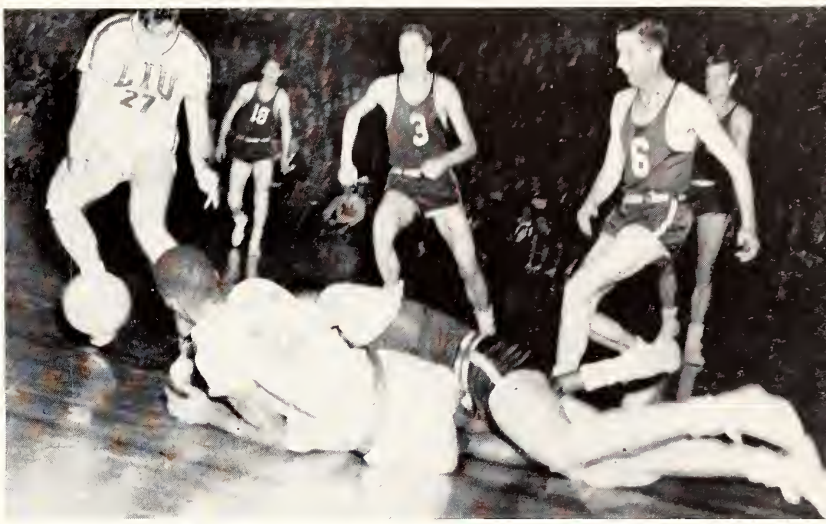

MADISON SQUARE GARDEN fans saw a nice, loving game between Cats and Long Island U. Dean (6) checks—then hurdles the pile-up.

HOME FANS SAW IOWA TEACHERS, PHILLIPS AND ROCKHURST LOSE TO CATS. BARRETT, HEAD AND CLARK ARE "BIRDMEN" SHOWN.

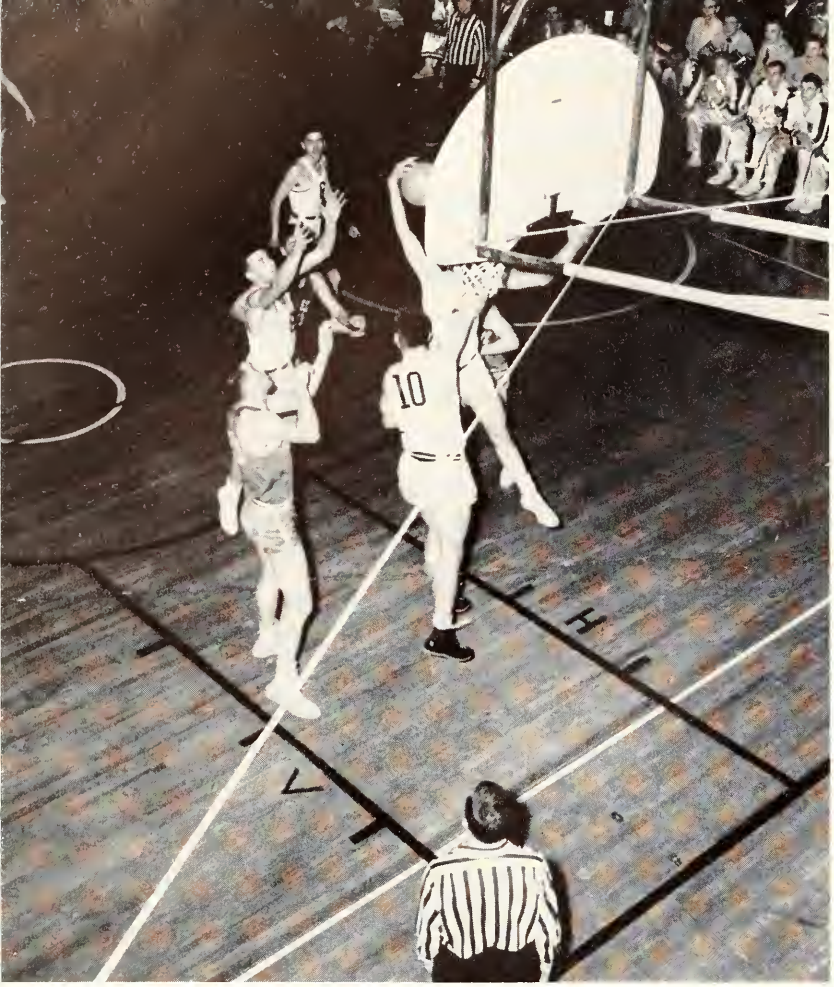

WILDCATS HARMAN AND STONE stretch futilely for the rebound as slim Ed Head hauls it down in early season game with Iowa Cyclones.

CATS DROP FIRST GAMES—

FROM St. Louis the Gardnermen moved to Bloomington where Indiana's hurryin' Hoosiers avenged a 1947 defeat by blasting the Cats 56 to 36. K-State worked their plays perfectly only to miss easy lay-up shots.

The Cats threatened to redeem their last year's showing against Long Island University in Madison Square Garden, but again the second half jinx fouled them up. The Blackbirds overcame an 11 point deficit in the final 10 minutes of play to take the game 63 to 60. Ed Head tallied 15 points for the Cats.

Back to their home court for Christmas vacation, the Cats had a few uneasy moments with the Iowa State Teachers before easing them out 54 to 47.

The Wildcats brought back memories of the 1947-48 "Cinderalla Kids" as they whizzed to an easy 48 to 34 win over the Nebraska Cornhuskers in the first round of the Big Seven Tourney in Kansas City. Guard Jack Dean laced the cords for 14 points and high scoring honors for the game.

Drop One—Avenged Later

Second round action was not so successful, as Phog Allen's cagers couldn't miss. Kansas won 60 to 46 as they hit an amazing 50 per cent of their shots.

The Wildcats were shoved into fourth place in the tourney as Iowa State's hustling cagers outfought the Gardnermen to gain a 56 to 52 decision nip and tuck game right down to the final gun. Ed Head counted 14 points for Cat scoring honors, but had to take a back seat to Cyclone Bob Petersen who hit 73 per cent of his shots for 19 points.

The Gardnermen returned to their winning ways against Rockhurst to start the new year out right. After a dull first half in which neither team could buy a basket the fray livened up with the Cats taking a 50 to 38 win.

BIG WARD CLARK (12) pushes a two-pointer through the net for the 'Cats to aid in winning Big Seven game from Colorado U. 48 to 43.

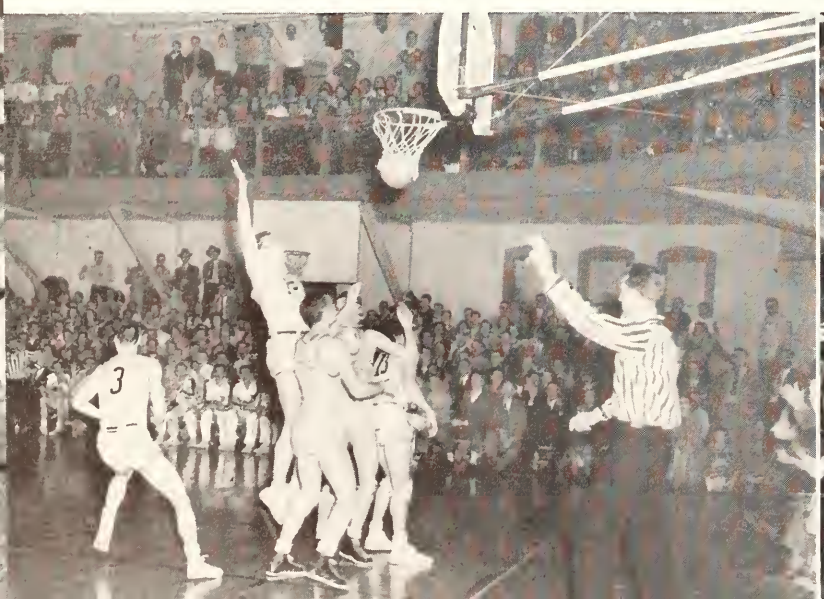

HIGH JUMPING SOPHOMORE Ed Head goes up into the stratosphere to pat a missed K-State shot back through the netting with ease.

THEN SCRATCH ALL COMERS

TWO clutch shots by Missouri's Pleasant Smith reversed a late Cat rally and the Tigers went on to win the conference opener at Columbia 49 to 42. Head and Dean each tallied nine points.

The Wildcats staged a torrid last half drive to edge out the Colorado Buffaloes 48 to 43. Sparked by the inspirational play of Lloyd Krone, the Cat marksmen dunked 23 counters in the last 12 minutes to overcome a nine point deficit.

After trailing throughout the first half, the Wildcats cut loose from all over the court to down the Iowa State Cyclones 49 to 43.

Kansas State journeyed to Norman to knock the Sooners from the undefeated ranks and step one half a game closer to the league lead. Rick Harman's 16 points and aggressive floor play sparked the Cats to a 47 to 45 win over their last year's nemesis.

Colorado's Golden Buffaloes turned the tables on the Wildcats at Boulder as they stayed in front all the way to win 48 to 41. Krone led the Cats with 11 points.

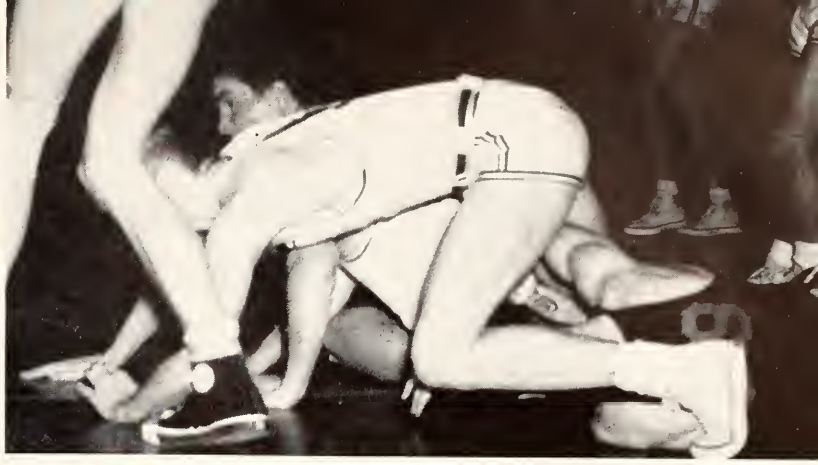

"WHERE DID THAT SLIPPERY THING GO?" squawk Wildcats Head and Barrett as they crawl around the dirty old floor in game with M.U.

K-STATE'S LLOYD KRONE calmly arches a free throw against K.U. at Lawrence while Brannum (19) and Harman (8) get set for rebound.

WILDCATS AND JAYHAWKS SCRAP FOR A REBOUND IN THEIR MEETING IN KU'S "TINY" HOCH AUDITORIUM. 'CATS WON 53-48.

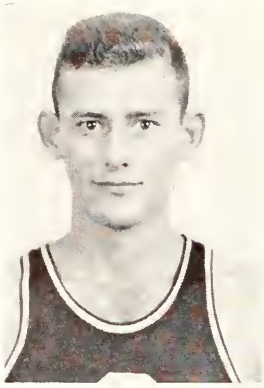

HARMAN

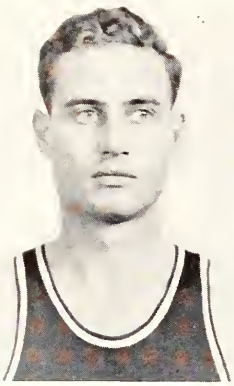

KRONE

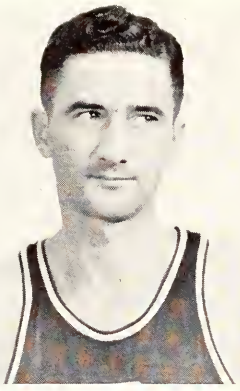

DEAN

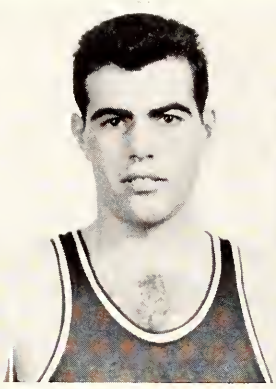

LANGTON

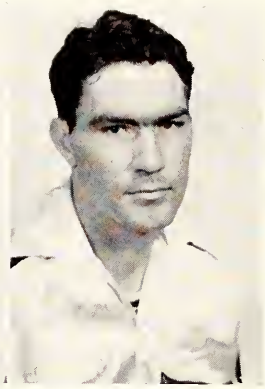

BRANNUM

AWARD THIRTEEN BASKETBALL LETTERS

STONE

BARRETT

HEAD

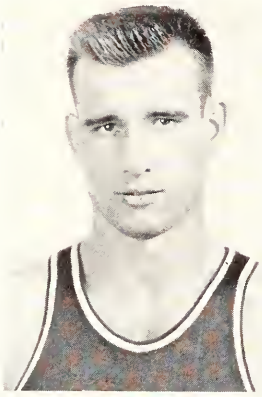

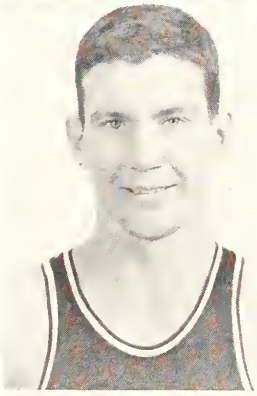

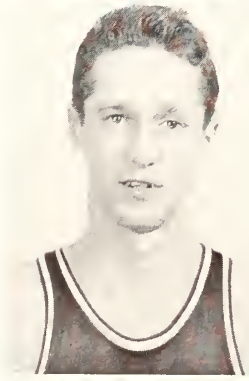

THE Gardnermen resumed their conference warfare at Lincoln. The Huskers pasted the season's worst defeat on the Cats 70 to 48. Jack Stone tallied 12 points for K-State.

The Wildcats picked up strength at the start of the second semester with the return of big Clarence Brannum. Neither Brannum nor any of the other cagers could break the Tiger jinx and the Cats fell before the Missourians 40 to 34 at Manhattan.

The Wildcats served notice they would be a hard crew to beat from here on out as they came from behind to drop the Jayhawks 53 to 48. Harman dunked 13 counters and Krone 12.

Kansas State grabbed an early lead in the Oklahoma game and protected it with fine defensive play and excellent ball control. The Wildcats won 51 to 45 after putting down a desperate Sooner rally. Brannum took scoring honors with 12 points.

GARDNER GIVES THE BOYS THE LOWDOWN on how to break up Long Island University's vaunted zone defense. This was first year players were allowed to talk to coach during time out.

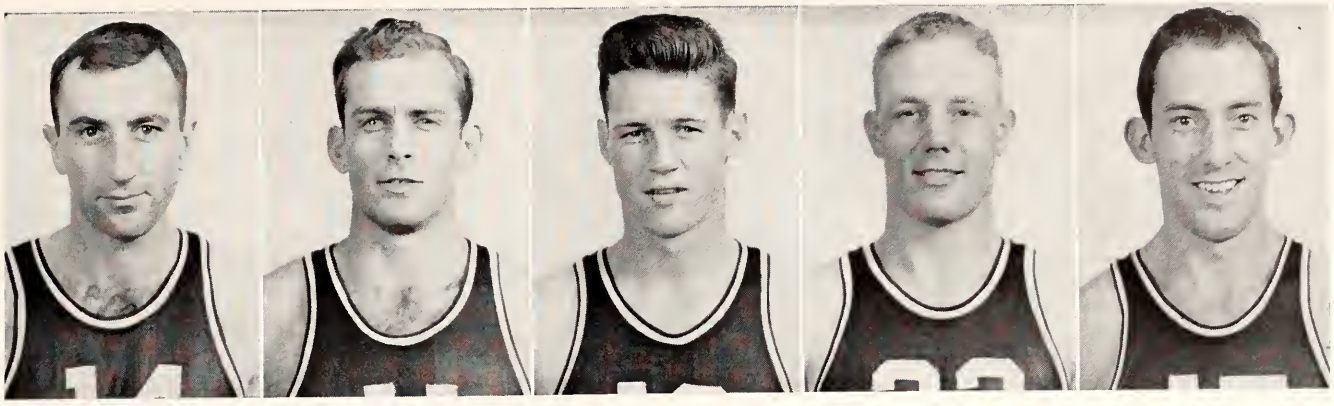

MAHONEY THORNTON SPECHT JOHNSON DRESSER

KRONE (13) AND HARMAN (8) WAIT FOR BIG "CLANCY" BRANNUM (19) TO SNAG THE TIP-OFF AT KU GAME IN HOCH AUDITORIUM.

HUMILIATE JAYHAWKERS WITH 63 TO 36 "WARMUP"

BEFORE a packed house of partisan fans the Wildcat marksmen turned on the pressure as they humiliated the Jayhawkers 63 to 36 at Manhattan. The Cats cut the cords with seven of their first eight shots and were never behind. Harman was the big gun with 20 counters and Brannum added 11 points to his fine defensive play.

Combining a sparkling offensive with a stingy defense, the Gardnermen spoiled Nebraska's chance for an undisputed championship as they blasted out a 53 to 28 win. The Wildcat defense limited the Huskers to a total of seven field goals—three in the first half and four in the last.

The Gardnermen closed their season with five straight wins by defeating the scrappy Iowa State Cyclones 54 to 39 at Ames.

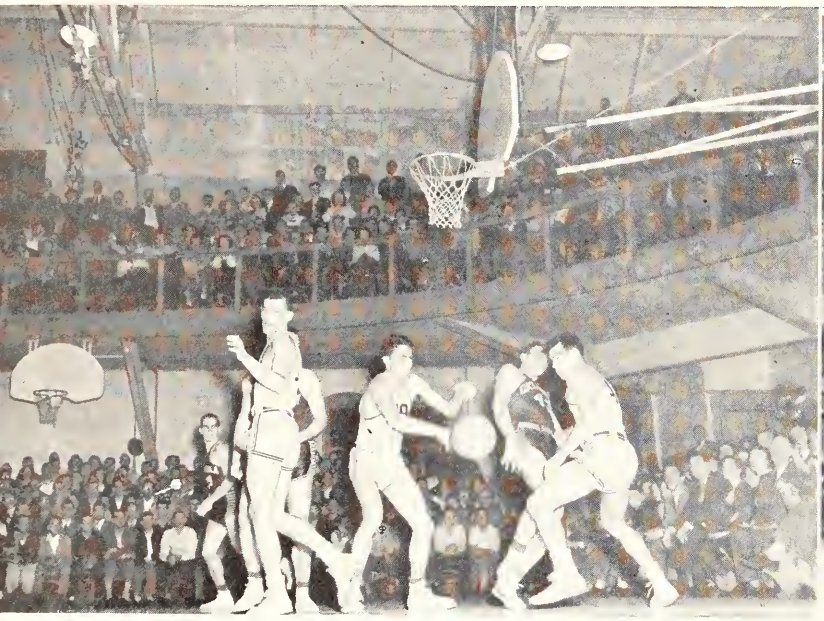

K-STATE'S HARMAN AND LANGTON and Oklahoma's Glasgow (43) go into their ballet routine while Brannum plays yo-yo with the ball.

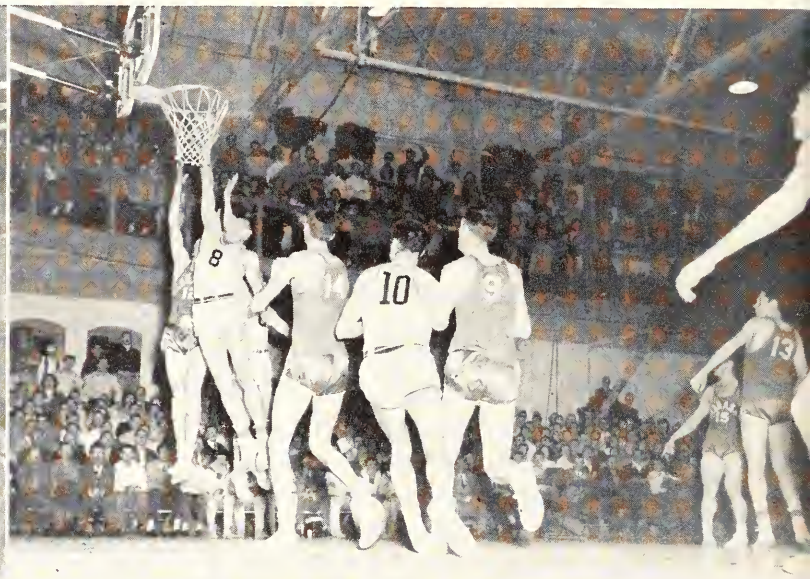

HUSTLING RICK HARMAN (8) demonstrates why he was unanimous choice for all-conference team as he goes high to tip one in for 'Cats.

MUSCLES TIGHTEN along the firing line as 'Cats and Sooners wait tensely as Alan Langton lofts one goalward from the charity stripe.

CLANCY PREPARES TO LOWER THE BOOM. Clarence Brannum (19) and Barrett (9) work together on maneuver which husked Huskers.

KSC FROSH TEAM BETTER

Seasons Record

Kansas State	60	Emporia State	49
Kansas State	60	Phillips U	44
Kansas State	53	San Francisco	55
Kansas State	56	Santa Clara	59
Kansas State	45	St. Louis	51
Kansas State	36	Indiana	56
Kansas State	60	Long Island	63
Kansas State	54	Iowa Teachers	47
Kansas State	48	Nebraska	34
Kansas State	46	Kansas	60
Kansas State	52	Iowa State	56
Kansas State	50	Rockhurst	38
Kansas State	42	Missouri	49
Kansas State	49	Colorado	43
Kansas State	49	Iowa State	43
Kansas State	47	Oklahoma	45
Kansas State	41	Colorado	48
Kansas State	48	Nebraska	70
Kansas State	34	Missouri	40
Kansas State	53	Kansas	48
Kansas State	51	Oklahoma	45
Kansas State	63	Kansas	36
Kansas State	53	Nebraska	28
Kansas State	54	Iowa State	39

TEX WINTER'S HUSTLING FRESHMAN extended the varsity team to its best efforts in both meetings between the two squads during the year.

FUTURE Kansas State basketball stars put in a year of valuable practice under the discerning eye of Frosh coach Fred "Tex" Winters.

Preliminary games to all varsity contests were played by dividing the squad into two teams. The Frosh also played the varsity in two exhibition games. The Varsity won the first game 70 to 52 and the second 74 to 66.

THE 1949 FRESHMAN BASKETBALL SQUAD—*Back row:* Harold Hauck, Bill Dougherty, Lewis Hitch, Ray Vawter, James McFarland, Dick Matthews. *Second row:* Harland Priddle, Clarence Reitemeier, Don Upson, Jim Iverson, captain; Don Buatte, Johnnie Caldwell. *First row:* Freshman coach Fred "Tex" Winters, Leonard Overturf, Lyman Welter, John Gibson, Bob Rumble, Dick Peck, Head coach Jack Gardner.

THE BATTING ORDER gets a final once over by coach Lud Fiser (*above*). Fiser, a former Wildcat great, resigned January 1st to accept a position as secretary of the Manhattan chamber of commerce. Lud's teams placed third in Big Seven standings.

BASEBALL SQUAD CAPTURES

THE 1948 Kansas State Baseballers batted and booted their way into third place in the Big Seven conference standings for the second consecutive year. The Cat diamond crew compiled a record of 7 wins and 8 losses in conference play while winning 9 and losing 10 for the season.

1948 Baseball Results

Kansas State	4	Oklahoma A & M	9
Kansas State	13	Kansas Wesleyan	8
Kansas State	1	Nebraska	3
Kansas State	2	Nebraska	5
Knasas State	13	Iowa State	0
Kansas State	8	Iowa State	5
Kansas State	4	Kansas	2
Kansas State	5	Kansas	4
Kansas State	3	Colorado	4
Kansas State	6	Colorado	4
Kansas State	2	Oklahoma A & M	6
Kansas State	5	Oklahoma A & M	2
Kansas State	5	Oklahoma	1
Kansas State	5	Oklahoma	6
Kansas State	4	Missouri	1
Kansas State	4	Missouri	10
Kansas State	1	Missouri	7
Kansas State	3	Missouri	4
Kansas State	2	Kansas	10

1948 BASEBALL SQUAD—*Back row*: Perry Wayman, Cliff Schumacher, Jack F. Bell, Ted Grimes, Bobby Ives, Derrill Bartley, Jack E. Bell. *Second row*: Lud Fiser, Dale Carr, Jack Dean, Clint Davies, Bill Cochren, Al Fillmore, Bill Grimes, Loren Blaser. *Front row*: Don Chew, Dave Bremner, Albert Sheriff, Jack Nielsen, Bob McClure, Clinton Davis, Dana Atkins, and Duane Holder.

THIRD IN CONFERENCE FOR SECOND STRAIGHT YEAR

The Wildcat nine opened the season with a 4 to 9 loss to the Oklahoma Aggies at Stillwater. Pitcher Jack Dean faltered in the eighth inning and the Cowpokes pushed over six runs before Bill Grimes put out the fire.

Returning to Manhattan, the Fisermen evened the count with a 13 to 8 win over Kansas Wesleyan under the lights at Griffith Field.

Slip At Lincoln

The Wildcats misplaced their batting eye at Lincoln and the Huskers opened their bid for the conference crown with 3 to 1 and 5 to 2 wins over the Manhattan nine. The Husker moundsmen ruled supreme, alowing four hits in the opener and two in the finale. No Wildcat batter was able to get more than one hit during the series.

Nebraska batsmen nicked Bell for eight hits in the opener and Bill Grimes and Bob McClure gave up ten in the second game. Grimes was charged with the loss.

SLOW BALL ARTIST Bob McClure shows fireballer Jack Bell (*above*) his grip for a slow slider. Bell led the Wildcat hurlers with four wins and two losses. Big Jack turned in 45 str.keouts to lead the moundsmen in that department before joining professional ranks at the close of the season. Mixed emotions (*left*) are registered by the crowd in the first base stands as a State batter hits to right field.

DIAMOND CREW'S CHAMPIONSHIP HOPES RISE AND FALL

K-STATE gained an even break on their road trip by sweeping a two game series at Ames. The Wildcat batsmen unleashed a barrage of 12 hits in the opener to down the Cyclones 13 to 0 as Duane Holder registered the only shutout of the season.

Seven Iowa State stickmen went down swinging as Holder effectively scattered six hits. The Cat batsmen smashed out five extra base blows off the Cyclone moundsmen. Dana Atkins led the attack with two triples and a single.

The Cat nine won the second game 8 to 5 after a nip and tuck pitchers duel was broken up by Al Sheriff's prodigious wallop over the left field wall. Jack Bell pitched his second game in five days and limited the Iowans to six hits while the Fisermen were collecting ten off the Cyclones. Ted Grimes slapped out two hits in four appearances at the plate to lead the purple and white hitters.

Sweep KU Series

Back home at Griffith Field, the Fisermen mixed timely hitting with improved fielding to sweep past the Kansas University nine 4 to 2 and 5 to 4.

Jack Dean twirled a five hit masterpiece in the opener as the State bats boomed out eight hits. Dale Carr toted the big stick as he nicked the Hawk moundsmen for three hits. Dean struck out seven KU batters and walked two for his first win.

Dana Atkins' grand slam homer in the third inning of the second game gave Holder his second conference win of the season 5 to 4. Holder held the Hawk stickmen to nine scattered hits to protect his early margin. Wildcat batters collected four hits as KU's ace Dick Gilman went the route.

Split With Buffs

Colorado's red-hot Buffaloes outscored the K-State crew 4 to 3 at Boulder for their tenth straight win of the season. The Fisermen banged out 12 hits but couldn't come through with runners on the paths. Dean allowed nine hits.

A determined band of Wildcats handed the Buffs their first loss as they fought back for a 6 to 4 decision in the final game. Big Jack Bell limited the Coloradoans to seven hits as his teammates garnered 10. Clint Davis replaced "Gabby" Chew behind the plate and came through with three hits in four trips to the plate. Ted Grimes and Dave Bremner supplied the power with round trip smashes.

K-STATE PITCHERS JACK BELL, JACK DEAN, DUANE HOLDER AND BILL GRIMES TAKE PART IN A PRE-GAME WARMUP SESSION.

THROUGHOUT THE '48 SEASON

K-State's hustling Wildcats gained a split with the scrappy Oklahoma A & M nine as they fought back for a 5 to 2 win after booting the opener 2 to 6 on six errors. Dean allowed seven hits while the State stickmen banged out ten.

The championship-minded Wildcats gained an even break in the Oklahoma series. They opened with a 5 to 1 win only to drop a 5 to 6 decision in the second game.

The opener was all Bell as the big fireballer blazed the third strike past 17 Sooner batters. Atkins' first stanza homer with Grimes on base provided Bell with all the margin needed. K-State finished the scoring with three runs on one hit and four Oklahoma errors in the second inning.

Dean Edged Again

The Sooners eked out a victory in the second game in a battle right down to the last out. The Cats collected eight hits off the Okie offerings while Dean was giving up 11. Cliff Schumacher hit for the circuit in the sixth. Dave Bremner and Ted Grimes each added two hits to the cause.

Wildcat hopes for the championship rose and fell at Columbia as Bell pitched and batted the purple and white to a 4 to 1 decision over the Tigers in the opener. The Missourians landed on Holder for his first loss of the season in the second game with an 11 to 4 win.

HEAVY HITTING Cliff Schumacher helps catcher Don (Gabby) Chew into his body protector. Schumacher replaced Chew behind the plate when Fiser needed left handed hitting power.

OUTFIELDERS BOBBY IVES, GABE BARTLEY AND TED GRIMES DEMONSTRATE BATTING STANCES. LEFT FIELDER GRIMES HIT .304.

DROP FINAL HOME SERIES

Fiser's crew returned to Griffith Field needing a sweep of the Tiger return series to clinch second place. The Bengals had different ideas however and the Cats dropped both ends of the crucial series 1 to 8 and 3 to 4.

The Missourians touched Wildcat hurlers for 11 hits in the opener and a virtual rout. The Wildcat macemen connected for eight hits, but were unable to engineer a sustained rally.

The finale was a different story as Bell put on a one man show in an attempt to win his own ball game. Jack retired 11 Missouri batters via the strike out route and rapped out two hits. Bell limited the Tigers to five hits, but poor support and a rainy eighth inning that yielded all four Tiger runs, offset his own brilliant performance.

The K-State diamond crew closed out their season with a dismal 2 to 10 showing against the Jayhawks in the mud at Lawrence. Holder, pitching one hit ball for five innings, was the victim of a distastrous sixth inning in which the Hawks grossed eight runs on two hits, two walks and seven Wildcat miscues. K-State out-hit the Kansas squad five to three.

HARVEYVILLE BATTERY—Jack Dean, pitcher and Clint Davis, catcher, talk over pre-game strategy *(top)* . . . or is it the latest hometown news? Infield combinations were chosen from Al Sheriff, Dana Atkins, Jack Nielsen, Dave Bremner and Dale Carr *(center)*. The little man with the big stick—Dana Atkins *(left)* waits to lay the wood on a slow curve in the Oklahoma game. Atkins took home run honors for the season with three round trip smashes over the right field fence.

THINCLADS PACK PUNCH

THE 1948 Kansas State track team had to settle for one tie out of three dual meets last spring, but showed surprising strength in relay competition before flashing to fourth place in the Big Seven conference at Lincoln. The Wildcat thinclads placed high in both the Colorado Indoor meet and the Kansas Relays before winning the unofficial championship at the Colorado Relays at Boulder.

Haylett to Olympics

Biggest honor of the year fell to track coach Ward Haylett. The veteran track coach, completing his 21st year as K-State mentor, was chosen as coach of the decathalon entrants for the 1948 Olympic games in London last summer. Haylett was also with the last Olympic squad in Berlin in 1936. Haylett coached Bob Mathias, 18 year old high school student from Tulare, California, who brought home the crown for the U. S. team.

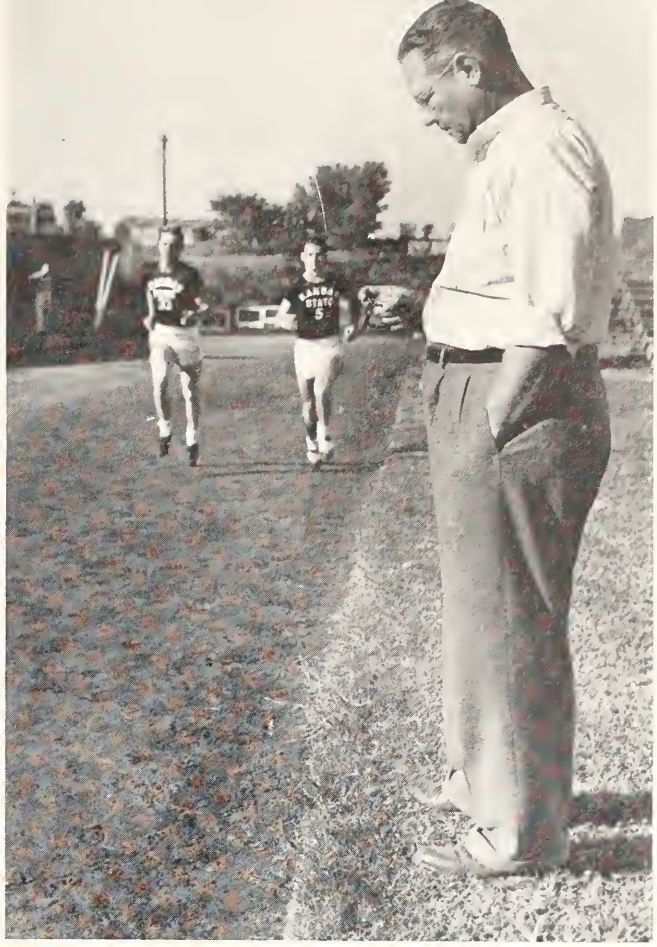

COACH WARD HAYLETT CLOCKS TWO CAT DISTANCE MEN.

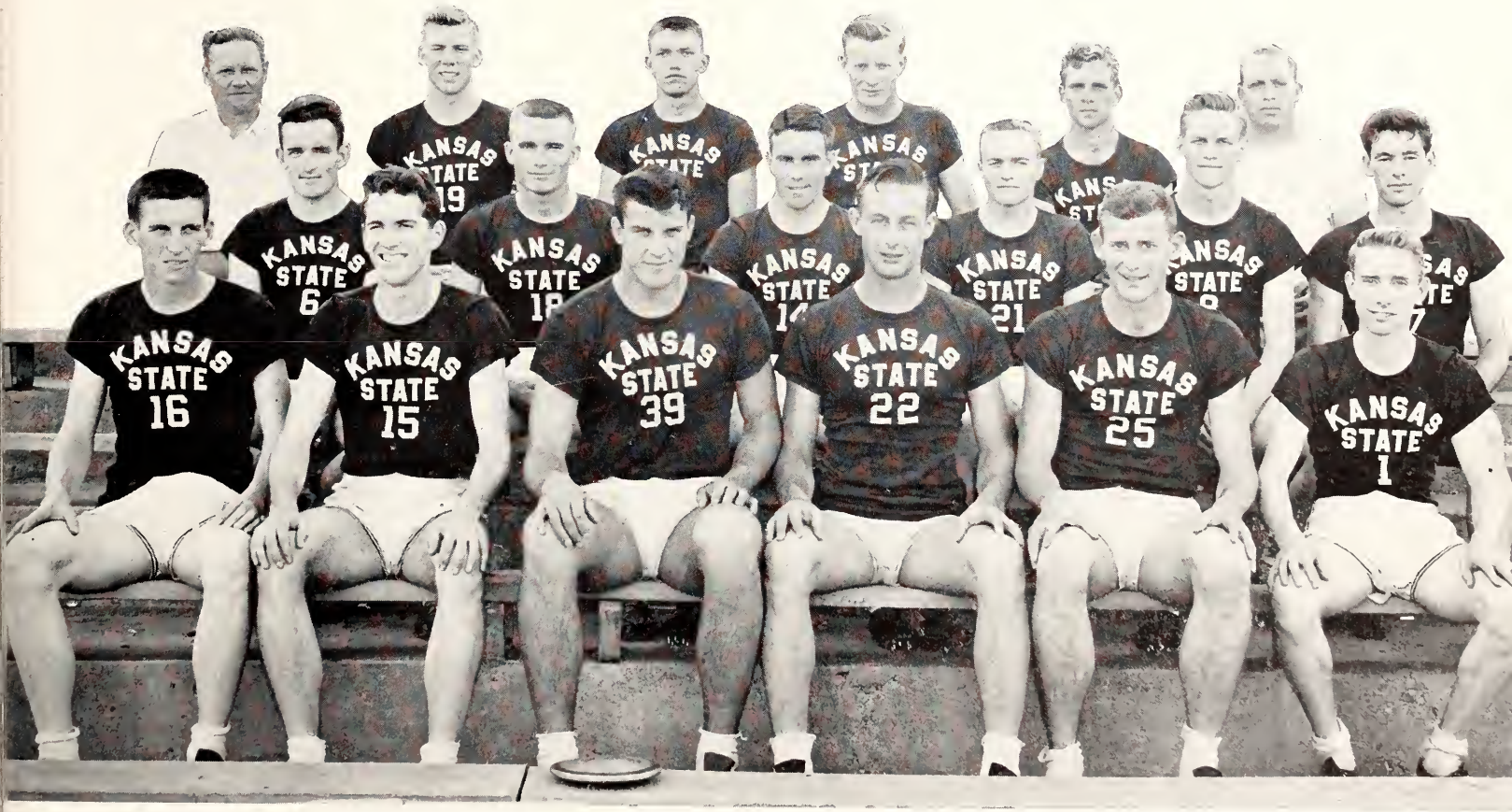

1948 TRACK SQUAD—*Back row:* Ward Haylett, coach, Bob Lewis, Jim Danielson, Dick Payne, Rodney McClay, Delbert Ehret. *Middle row:* Carmen Wilcox, Don Thomas, Art Hildenbrand, Dick Chase, Dick Hanson, Harold Kiser. *Front row:* Bill Stuart, Earl Elliott, Rollin Prather, Larry King, Rick Harman, George Leasure.

THE MILE RELAY TEAM *(top)* of Carmen Wilcox, Bob Lewis, Don Thomas and Rick Harman take a practice jog around Ahearn field oval. All-American Rollin Prather *(left center)* won high point honors for the second straight year. Prather won the Big Seven shot put and discus titles before failing to win an Olympic berth with a toss that lacked 1/16 of an inch of breaking the Olympic record. Art Hildenbrand *(lower left)* placed high in the 880 yard run and anchored the crack purple and white sprint-medley team.

PLACE HIGH IN RELAYS

The Wildcat trackmen opened their 1948 outdoor season with a poor showing in the Texas Relays at Austin. Rollin Prather was the only point winner as he salvaged second place in the shot put. Prather, defending champ in the shot put and discus, was dethroned by Minnesota's Fortune Gordien. The Cats were not at full strength as half the team was competing in the Colorado indoor meet at Boulder.

The entrants in the Colorado meet fared better as they finished third in team scoring. Rod McClay and Jim Danielson were the big guns for the Cats.

The K-State cinder crew came through with a surprisingly good showing in the Kansas Relays. Prather was the individual star as he placed second in the discus and copped a third with the iron ball. Howard Shannon placed fourth in the broad jump although competing with only two weeks practice.

The Wildcat sprint-medley team gave the fans their biggest thrill as they ran second to the Oklahoma A and M quartet in a photo finish. The purple and white finished fourth in the distance medley.

DROP CLOSE ONE TO K.U.

Blinding rain and snow were the only elements able to top the Cat cindermen at the Colorado Relays. Despite a slushy and sloppy ring, Prather tossed the ice covered platter 151 feet 1½ inches to break his last year's discus record established on a dry turf. The meet was moved indoors after the discus throw and Prather went on to win the shot put title and individual scoring honor for the meet.

The Wildcats dominated the high hurdles as Earl Elliott and Jim Danielson finished one-two. Danielson also tied for first in the high jump. The two mile relay team snared a first and the mile relay team placed second.

The Cats staged an uprising against KU at Memorial stadium before losing 61 to 70. Not until the KU anchor man broke the tape in the final event were the Hawks assured of victory.

Rod McClay was the big gun in the State scoring. He won the 100 and 220 yard dashes and tied for the pole vault crown. Elliott won the high hurdles in record tying time and Prather scored double wins in the weights. Shannon won the broad jump and placed second in the high jump and low hurdles.

HOWARD SHANNON *(top)* of All-America court fame, tops the bar in high jump competition. Shannon placed second in the broad jump and tied for third in the high jump at the Big Seven meet. Dick Payne *(right)* was a consistent point winner in the discus although overshadowed by Prather. Dave Vanhaverbeke *(lower left)* scored heavily in the two mile run. Dick Hanson *(lower center)* ran the 440 and filled in on the mile relay team. Dick Chase *(lower right)* added strength to the distance events for K-State.

T'WAS McCLAY DAY *(top)* as the Cat speedster leads the way to the tape in the 100 yard dash during the KU dual. McClay also topped the 220 and tied for first in the pole vault. McClay displays winning form in the pole vault *(left)*, but the bar falls anyway. Earl Elliott *(lower left)* placed third in the conference high hurdles and bids fair to become one of the top hurdlers in K-State history.

DRAW WITH CYCLONES

The Missouri Tigers broke eight meet records in blasting the Cats 88 1/3 to 42 2/3 at Columbia. Prather took scoring honors with wins in the shot and discus and a second in the javelin. McClay won the 100 yard dash and Vanhaverbeke won the two mile.

State fought hard luck and a determined Cyclone squad to a 65½ to 65½ draw at Ames. The Wildcats lost sure points when McClay tripped and fell in the low hurdles and Danielson followed suit in the highs. The Cats swept the javelin and captured the first two places in both the shot put and discus.

PRATHER WINS TROPHY

Missouri won the Big Seven track title at Lincoln while the K-State hustlers were earning 59 points for a fourth place showing.

Prather again was the big noise as he uncorked record smashing tosses with both the shot and the discus. The Big sophomore was awarded the Henry Shulte Memorial trophy as the oustanding athlete at the meet.

Shannon bettered 24 feet to place second in the broad jump and tied for third in the high jump. McClay took third in the century dash and Elliott gained a similar placing in the high hurdles.

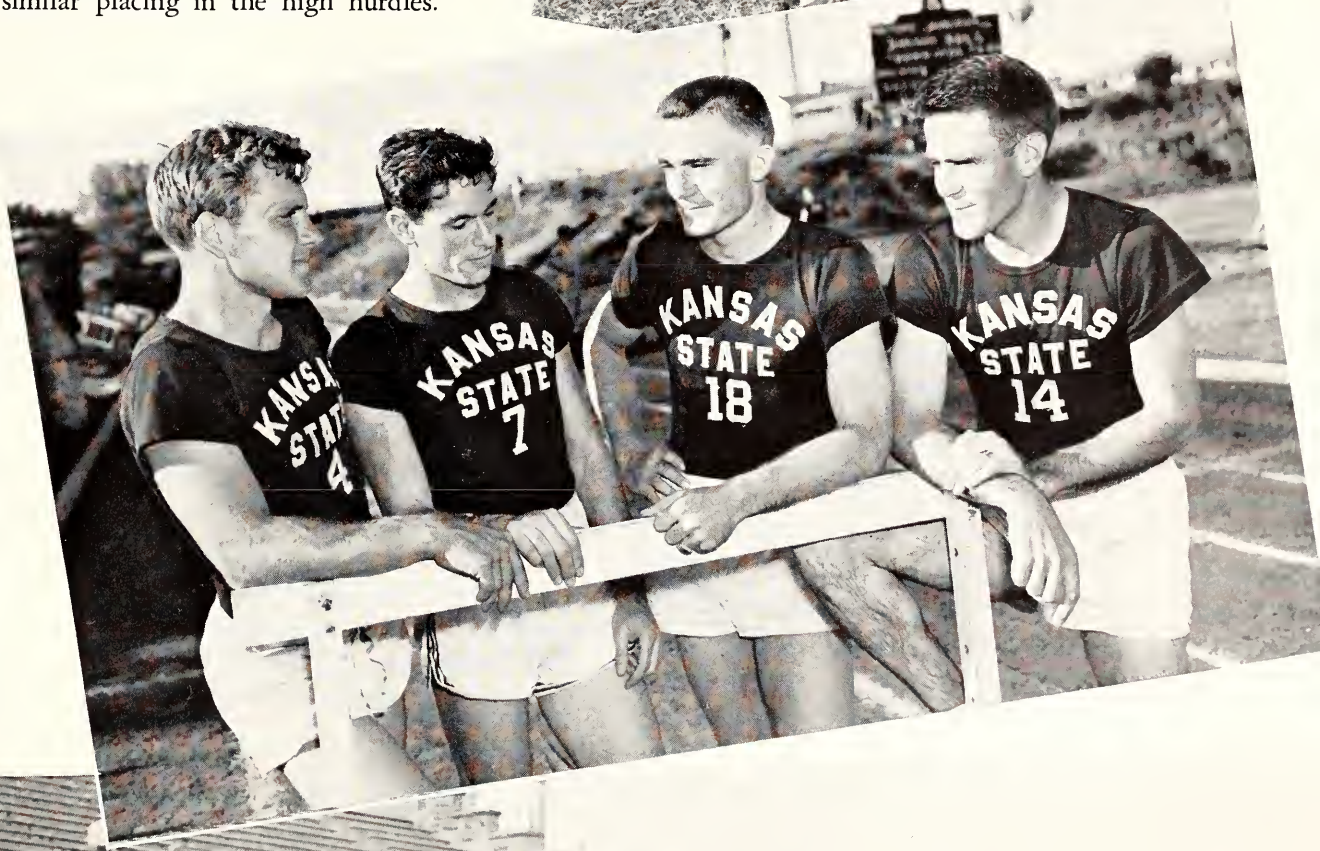

TIMBER TOPPER Earl Elliott *(bottom)* flashes to a record tying finish in the high hurdles during the KU dual. The Crack sprint-medley team of Rod McClay, Harold Kiser, Don Thomas and Art Hildenbrand *(center)* talk over pre-race strategy. They finished inches behind the winning Oklahoma A and M quartet at the world famous Kansas Relays. Larry King *(top)* gets set to give the discus a whirl in warm up.

STRIP TEASE TIME in the Memorial Stadium chute as the cream of the conference two-milers shuck their warmups prior to the race.

HOST TO BIG SEVEN MEET

The Wildcat two-mile team played the host perfectly November 13th as they finished seventh in the Big Seven team championship. KU took the team title with a record low score of 19 points. George Owen placed 15th in the 35 man field to lead the Wildcat distance men.

The two-mile team failed to win any of their five dual matches during the regular season.

"ON YOUR MARKS — GET SET" is the cry as thirty-five potential conference two-mile champion await the signal from official starter.

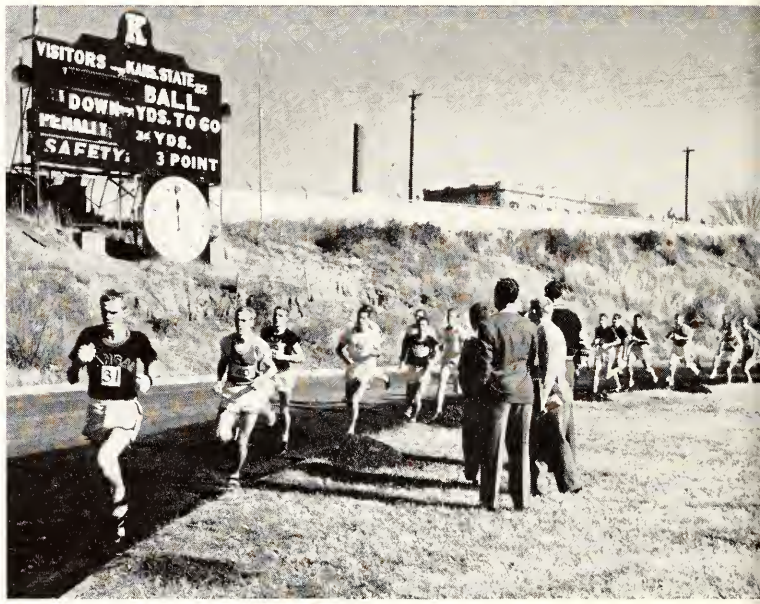

THE FIELD THINS OUT as the runners round the oval to complete the first of their eight laps. Karnes of KU (not shown) won the race.

COACH HAYLETT TALKS STRATEGY WITH TRACKMEN GEORGE OWEN, VIRGIL SEVERNS, PHIL BREWSTER, DEAN KAYES, TREVOR WATSON.

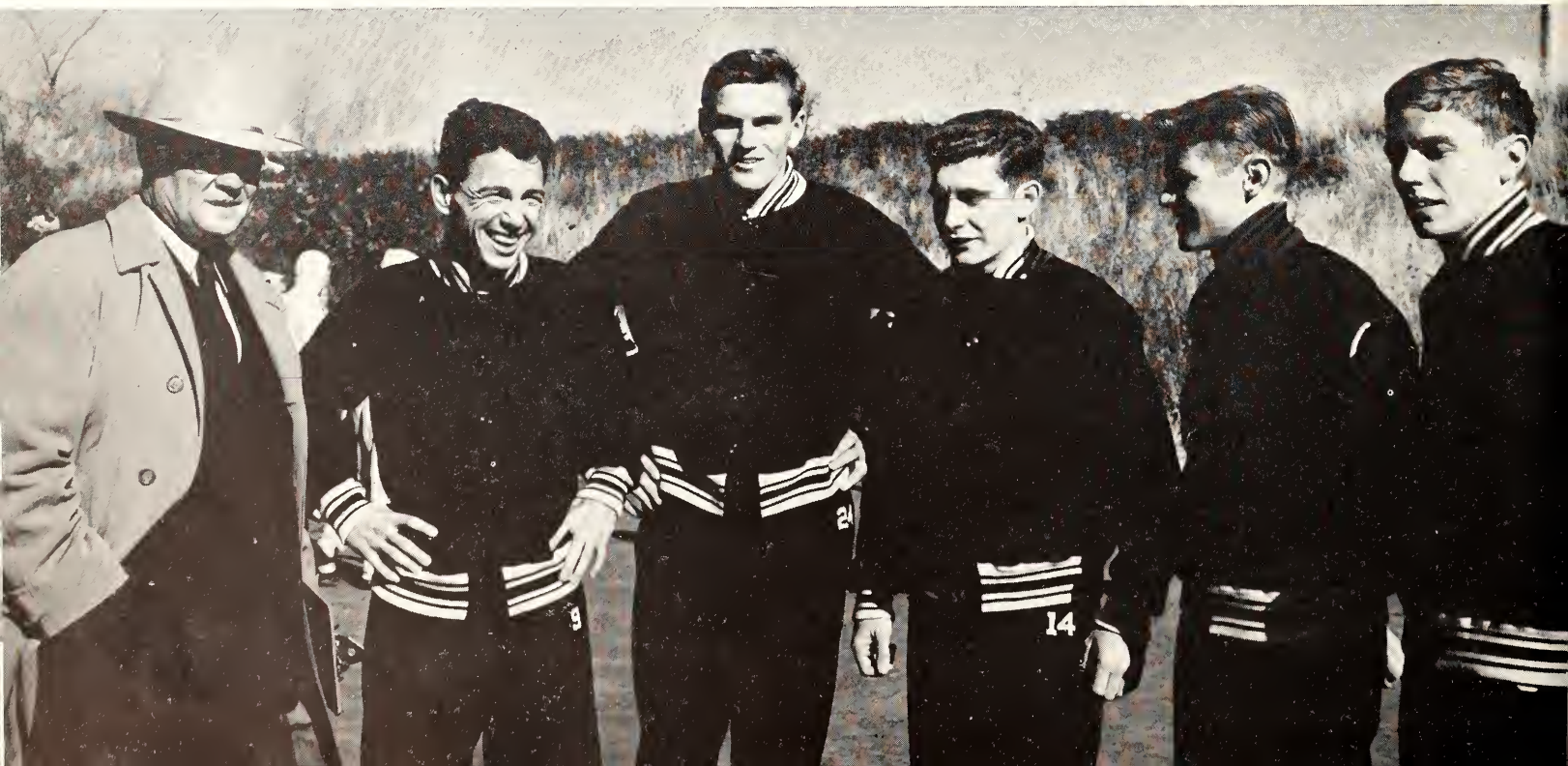

McCLAY LEADS THINCLADS

DESPITE lack of indoor facilities and inclement weather throughout the indoor season, Coach Ward Haylett's thinclads placed individuals in several major indoor relays before finishing sixth in the Big Seven conference meet in Kansas City in March.

The Wildcat indoor team failed in their two dual meets. Oklahoma measured the Cats 66½ to 37½ at Norman and the Nebraska Cornhuskers turned the trick 79½ to 24½ at Lincoln.

Coach Ward Haylett took a four man team to the Michigan State Relays to open the indoor season. Rollin Prather copped fourth place in the shot put and sophomore flash Herb Hoskins placed fifth in the board jump.

Prather won the only Kansas State first in the conference meet when he retained his indoor shot put title. Hoskins set a new K-State record in the broad jump but was edged out of first place by Oklahoma's Merwin McConnell.

Speedy Rod McClay flashed to a second place finish in the 60-yard high hurdles and then followed with a third place showing in the 60-yard low hurdles. Virgil Severns tied for fifth in the high jump to give the Haylettmen their final point.

TWO-TIME ALL-AMERICAN Rollin "Tiny" Prather gets a big charge out of Coach Ward Haylett's latest pun. Prather bettered 51 feet with the iron ball to retain his Big Seven shot put title at Kansas City.

THE 1949 INDOOR TRACK SQUAD—*Back row:* Coach Ward Haylett, Joe Smith, Art Hildenbrand, Dick Hanson, Bob Fobes, Trevor Watson, Dave Vanhaverbeke, Jim Chenoweth. *Third row:* K. U. Hankammer, Talton Pace, Chuck Doryland, Virgil Severns, Rollin Prather, Glenn Channell, Bill Stuart, Bob Fraizer, Dick Chase. *Second row:* Rod McClay, Dean Nunn, Herb Hoskins, Bill Bond, Bob Falwell, Ward Dodge, Dean Kays, Phil Brewster, Keith St. Pierre. *First row:* Don Chew, trainer; Art Roessler, Gene Gill, Earl Elliott, Lew Marshall.

BISHOP SETS RECORD

THE 1948 golf team battled out four wins against five losses in duals before dropping to seventh place in the Big Seven conference meet held at Lincoln, Nebraska.

The Wildcat linksters opened the season with a 13½-4½ win over Kansas Wesleyan. The Yorkmen dropped their next five matches before finishing up the season with wins over Nebraska, Iowa State and Kansas. Highlighting the Nebraska match was medalist Bob Moss' 67 and a hole-in-one by Nebraskan Don Stroh.

Don Bishop carded a sensational eight under par 62 to lead the Staters to a 13½-4½ victory over Kansas. Bishop's effort is the lowest score ever turned in over the Manhattan Country Club course in collegiate competition and is only one stroke shy of the course record.

1948 Golf Results

Kansas State	13½	Kansas Wesleyan	4½
Kansas State	½	Wichita	17½
Kansas State	2	Oklahoma	16
Kansas State	5	Kansas Wesleyan	13
Kansas State	4½	Missouri	13½
Kansas State	2½	Kansas	15½
Kansas State	10	Nebraska	8
Kansas State	12	Iowa State	6
Kansas State	13½	Kansas	4½

FORMER GOLF CAPTAIN Benny York (*top*) coached the Wildcat linksmen last spring. Captain Don Bishop (*center*) drives off of Number One tee against Nebraska university. Lettermen Bob Moss, C. L. Lovell, Jr., Mike Myers, Bob Batt and Don Bishop (*bottom*) look on as Coach York discusses golf's finer points. T. M. (Mickey) Evans, former Wildcat football star, has replaced York who is now golf professional at the Ottawa Country Club.

NET CREW WINS FOUR

THE Wildcat tennis team stroked its way to victory in four of seven dual meets last spring before dropping to sixth place in the conference meet at Lincoln.

The K-State netmen opened their best season since 1939 by blasting Wichita 4 to 2. The Cats then dropped their next three matches before sweeping to wins in their last three meets. The Mollmen battled down to the last ditch as they eked out 4 to 3 wins over Nebraska, Iowa State and Kansas.

The win from the Jayhawks, most bitterly contested match of the season, saw the purple and white netmen sweep both doubles events to avenge an earlier 0 to 7 defeat suffered on the Lawrence courts. Dick Powers and Jim Neumann clinched the victory by outlasting the Jayhawk doubles team 5-7, 6-1, 7-5 in the fifth and deciding match. Marvin Dungan was named captain of the tennis team for the season.

1948 Tennis Results

Kansas State	4	Wichita	2
Kansas State	1	Oklahoma	6
Kansas State	2	Missouri	5
Kansas State	0	Kansas	7
Kansas State	4	Nebraska	3
Kansas State	4	Iowa State	3
Kansas State	4	Kansas	3

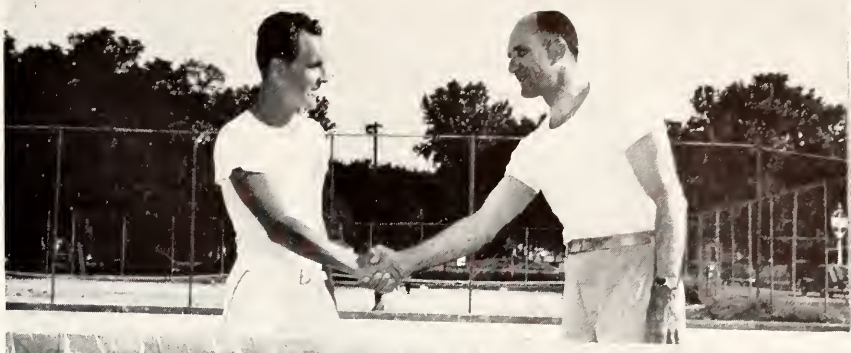

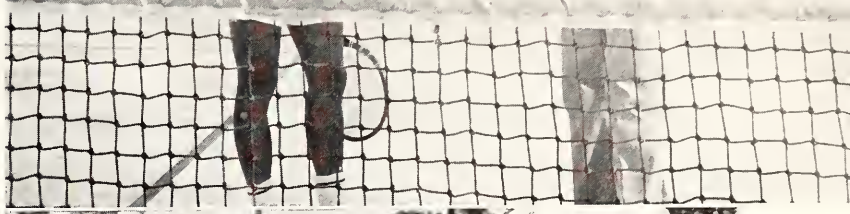

TENNIS COACH C. S. (Cooney) Moll offers congratulations to Captain Marvin Dungan (*top*). Roy Sherrill (*center*) follows through after a flawless backhand return. Sherrill played steadily in both singles and doubles. Lettermen Dick Powers, Louis Thompson, Roy Sherrill, Jim Neumann and Marvin Dungan (*bottom*) watch intently as Coach Moll demonstrates the angle of impact for the correct execution of the backhand.

WRESTLING COACH Leon Reynard *(right)*, shown congratulating 136 pounder Dick Cederberg, completed 2nd year at helm of 'Cat matmen.

CAT GRAPPLERS FOURTH

THE Kansas State wrestling team was off to a slow start this year, but the persistent grapplers regained their stride to come up with some gradually improving performances as the season wore on.

The Wildcats, guided by Coach Leon "Red" Reynard, won only two of ten starts in dual competition but were plagued with eligibility losses and injuries to key men throughout the season.

Reynard, in his second year at the helm of the 'Cat matmen, faced a seemingly endless string of complications as he attempted to guide his riddled squad through one of the toughest mat slates in the history of the school.

Before the season even got underway, the 'Cats lost the services of Stanley Fansher, their captain and high point man in 1948. Fansher injured a knee in intramural touch football play and could not wrestle this year.

Later, scholastic hurdles tripped a pair of heavyweights. Both Joe Blanchard and Gerald Hackney were forced to drop competition.

THE COMBINED WRESTLING SQUAD—*Back row:* Leon Reynard, Ben Way, Ted Sammons, Gerald Hackney. *Third row:* Glenn Willis, Kyle Mines, Vaughn Gregg, Lyle Linnell, Ben Duwell, Keith Mineo, Elton Keller, Richard Sharp, John Hunter, Al Lummio, John Riddell. *Second row:* Denzil McRay, Tom Smith, Glenn Durflinger, Richard Cederberg, Victor Tilley, Jay Hanson, Bill Langhofer, Marvin Fansher, Edwin Carleton, Ivan Risley, Warren Falwell. *Front row:* Ralph Falwell, Dean Hess, George O'Neal, Archie Vernon, Frank Ashenbrenner, Stan Fansher, William Brown, Charles Lyons, Frank Solomon, Bill Clary, Joe Blanchard.

IN CONFERENCE TOURNEY

THE Wildcats won over two Colorado teams during the year and grunted their way to a fourth place position in the Big Seven tournament at Ames, Iowa.

The 1948-49 season opened with the 'Cats matched with the best in the collegiate ranks. First on the K-State schedule were the power laden national champion Oklahoma Aggies. The Wildcats fell before their experienced onslaught by a 0 to 32 score.

Prospects were little improved for the second meet of the season with Michigan State, another nationally ranked team, visiting Nichols gym as the KSC opponent. Again the 'Cats fell by the 0 to 32 whitewash score.

Somewhat shaken by their first two experiences, the team left on a five meet western road trip. On the journey, they picked up both of their season wins and dropped a trio of contests.

An initial road effort against the Denver University boys resulted in a 19 to 9 K-State win. A pair of defeats at the hands of Colorado A and M and the Colorado Teachers followed before the Staters climbed back into the win column with a thrilling 14 to 11 triumph over Colorado University. A 9 to 21 loss to the tough Wyoming Cowboys wound up the road engagements.

RALPH FALWELL, K-State's 121 pound wrestler, believes in starting them out young as shown by combination baby sitter-wrestler role.

A CONTRAST IN EMOTIONS: THE FANS DISPLAY HOPE AND AMUSEMENT WHILE THE SQUAD TENSELY SWEATS OUT A CLOSE ONE.

BILL BROWN *(top left)* wrestled brilliantly for the Reynardmen and Frank Solomon *(bottom)* earned his share of points as a sophomore. Both Brown and Solomon finished fourth in Big Seven conference meet. Charlie Lyons *(top right)* top scorer and only senior on the team.

CATS DROP CLOSE PAIR;

FOLLOWING their western road tour, the 'Cats began a series of dual matches with Big Seven opponents. First on the list was a meeting between pupil and teacher as "Red" Reynard, a star grappler under former K-State coach B. R. "Pat" Patterson, took his boys to Nebraska to meet Patterson's Cornhuskers. The Nebraskans, who eventually won the Big Seven team crown, toppled the 'Cats by 20 to 8 count.

Back on the home mats, the Purple and White team put up a stiff battle before falling to Oklahoma's Sooners 12 to 16.

Another split-hair decision followed at Ames, Iowa. There the 'Cats lost out to the Cyclone grapplers by 14 to 15.

The dual meet schedule ended almost as it had begun with two more top ranking teams facing the Wildcats. At Minneapolis, the K-State squad bowed to Minnesota University by 8 to 22. Cornell College of Mount Vernon, Iowa, followed with a 23 to 3 lacing of the 'Cats.

The Big Seven conference meet at Ames found the Wildcats ending up in fourth place. Marvin Fansher

WILDCAT CAPTAIN, Charlie Lyons, gives his Michigan State opponent a good lesson in balancing with a leg pick-up in their 165 lb. match.

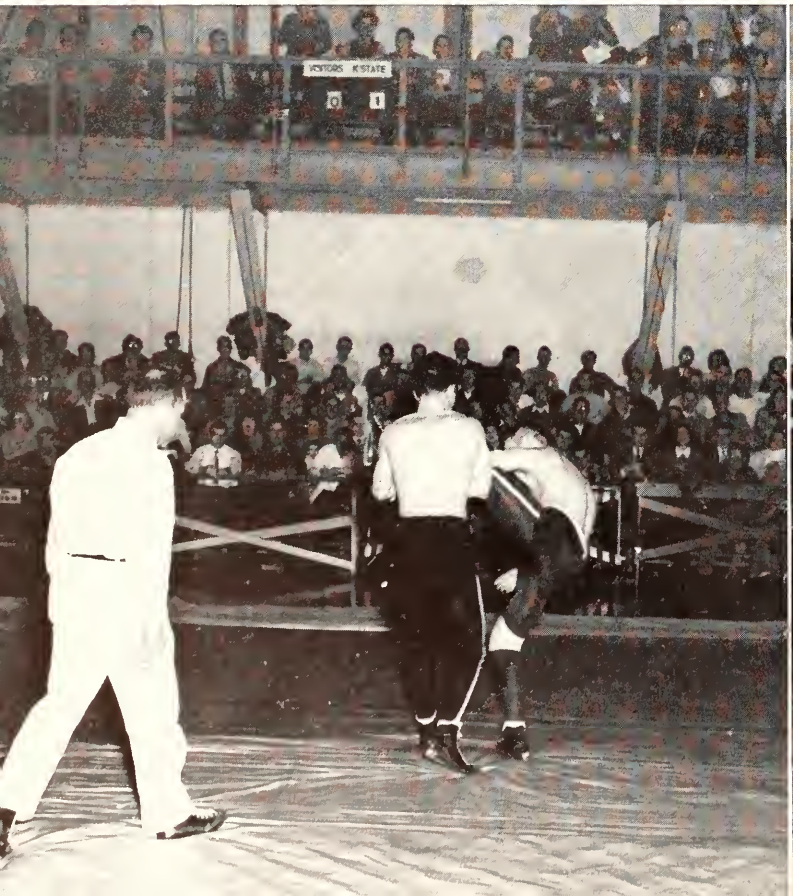

CHARLIE LYONS, 4th place national tournament winner and high point man for 'Cats demonstrates riding technique with arm bar hold.

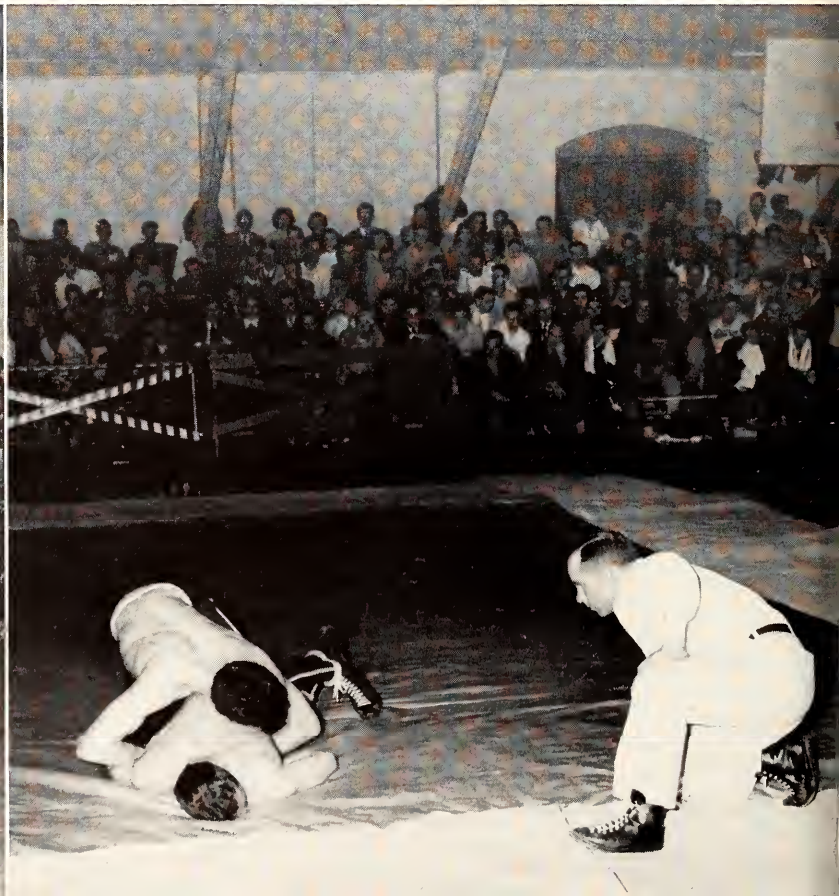

LYONS FOURTH IN NCAA

copped second place in the 128-pound class, Archie Vernon grabbed another runner-up spot in the 136-pound division and Charlie Lyons took a third in the 165-pound class.

At season's end, K-State squad members elected Charlie Lyons honorary captain, replacing Stanley Fansher who did not wrestle. Lyons went to the national NCAA tournament at Fort Collins, Colorado, and won a fourth place ranking.

The individual trophy awarded annually to the wrestler scoring the most points was also won by Lyons.

Prospects for coming years were demonstrated forcibly earlier in the season by Wildcat freshmen. The first year grapplers were matched against the varsity men and exploded the myth of varsity superiority with a 19 to 9 victory.

Only six men received letters in wrestling this year. Although several others came within a few points of qualifying for a monogram, the personnel of the squad shifted so often that none was able to earn his sweater.

Wrestling bowed out in a final blaze of glory, however, with the state high school tournament in the gym.

BIG SEVEN RUNNERS-UP were Marvin Fansher *(top left)* and Archie Vernon *(top right)*. Fansher took second place in the 128 pound division and Vernon in the 136 pound class. Bill Clary *(bottom)* was a reliable heavyweight although spotting most opponents in weight.

CAPTAIN CHARLIE LYONS PINS OKLAHOMA'S TED BEALE WITH A HALF NELSON AND A BODY LOCK FOR FIRST FALL OF 1949 SEASON.

HUGE INTRA PROGRAM

KANSAS STATE'S first full time director of Intramural Athletics is genial Frank L. Myers. Frank carried on the expansion program started by Prof. L. P. Washburn former director.

AN EIGHT event intramural program provided a well-rounded sports schedule for K-State men who did not take part in intercollegiate athletics.

Under the guidance of Frank L. Myers, the 1948-49 program expanded to a new all time high of 3,150 participants. Myers became the first full time director of intramural athletics in the school's history last July when he replaced Prof. L. P. Washburn.

Fifty touch football teams comprised of 825 students braved November winds to set a new record for the fall sport. Largest turnout for any sport was the all-time record of 972 individuals taking part in the 82 basketball teams.

Swimming was revived as an intramural sport after a five year absence.

The all-year team trophy was won by Sigma Phi Epsilon. Winners of the ten high point sweater awards were Ward Clark, Roy Sherrill, Don Linscheid, Richard Lill, Jerry Brotherson, Bill Dresser, Dick Powers, John Hughes, Bill Christian and Reginald Asher.

RELAY SPRINT MEN GET SET as Dub Ehret raises his piece to star the race. Competition was keen in fraternity and independent events.

ALPHA TAU OMEGA TRACK TITLISTS below were back row: Jim Shriver, Dick Krizman, George Holloway, Virg Bodine, Dick Wedge, Bill Asher. Front row: Dick Dobson, Bruce Karnes, Stand Wise, Harold Lukens.

MAN WITH THE BIG VOICE *(below)* is Dave Relihan. Contestants receive last minute instruction as barker announces the next event.

BETA THETA PI'S Stan Burchfiel and Ron Linscheid *(left)* won the All-school tennis doubles by outlasting independent champions Sidney Branson and Earl Bozeman, YMCA, *(right)*. William Brainerd, *(center)*, unattached, won the independent singles intramurals title.

TWENTY-THREE INTRAMURAL TEAMS IN TRACK MEET

Twenty-three teams entered the intramural track meet last spring. Alpha Tau Omega took the team title in the fraternity division and the PEMS topped the field in independent competition.

Douglas Kloxin won the all-school tennis championship by defeating William Brainerd, independent. Stanley Burchfiel and Ronald Linscheid, Beta's, outlasted independents Sidney Branson and Earl Bozeman, YMCA to take the all school doubles title.

Sigma Phi Epsilon greek softball winners, added the all-school title by downing Poultry Club, independents.

Don Hill, Sigma Nu, won the golf championship with a 70. Leslie Baxter, Gung Ho Kids, won the independent title with 73. Sigma Nu took the all-school title while Gung Ho Kids were low independent.

The Gutterbums, won the independent title in touch football this fall, then added the all-school title by slipping past the fraternity champions, Beta Theta Pi.

THE ALL-SCHOOL SOFTBALL TITLE was won by Sigma Phi Epsilon. Members are, *back row:* Don Button, Bernard Knowles, Al Langton, Hal Howey, Joe Badley, Ward Clark, Bob Lewis. *Front row:* Rex Dulaney, John Chaltase, Danny Kershaw, bat boy, Bob Adams, Harrison Brookover.

THE POULTRY CLUB TEAM annexed the independent softball title. Members are, *back row:* Andrew Strickler, Tom James, James Houseman, John Hillerman, Joe Howard, Vernon Dean, William Woolery, Dick Eaton. *Front row:* Byrle Ladd, Bob Coombs, Bill Johnson, James Mall, LeRoy Peterson, Elbert Green.

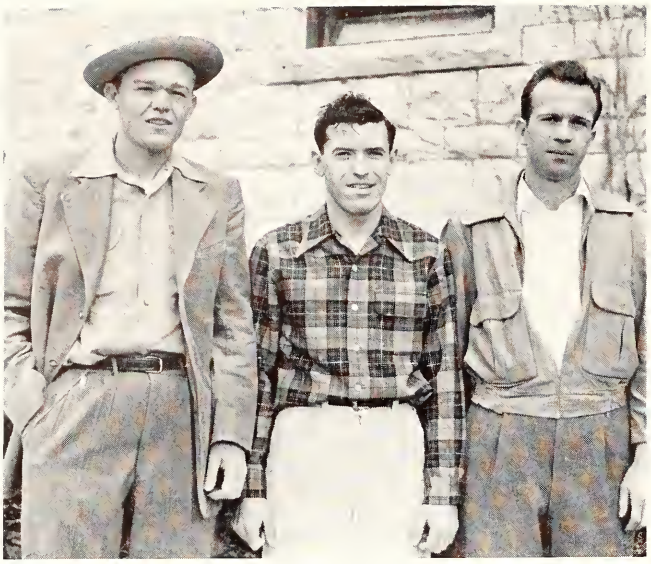

THE GUNG HO KIDS annexed the team golf championship in independent bracket. Members are Dick Atkinson, Les Baxter, Walt Hinick.

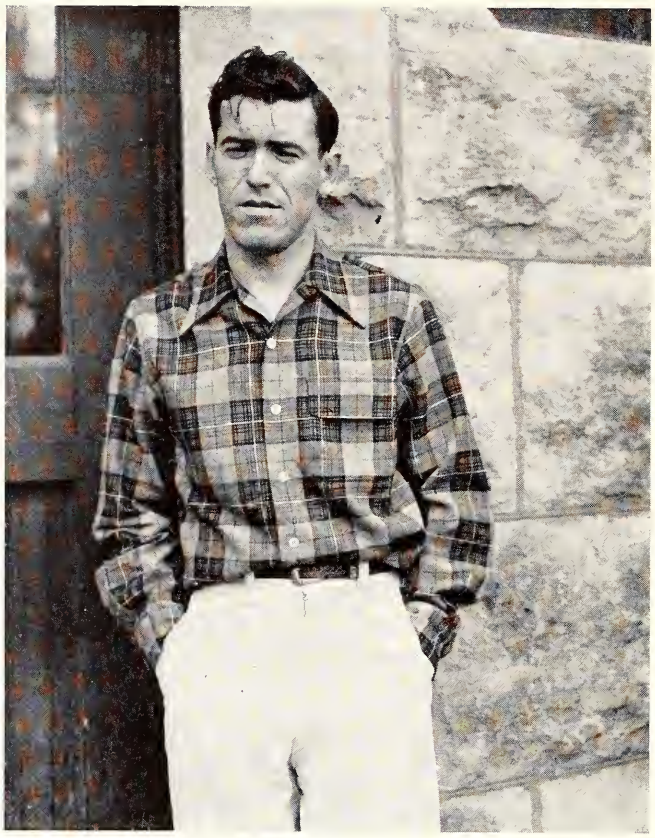

LESLIE BAXTER, GUNG HO KIDS, braved threatening skies and icy winds to win individual golf title in the independent bracket with a 73.

SPEEDY ACTION IN THE BETA-TEKE FOOTBALL PLAY-OFF GAME.

ALL-SCHOOL CHAMPIONS in touch football were the Gutterbums. Members of the team are *back row:* Howard Ernst, Ben Way, Ken Hanson, Tom Quilty, Dale Wilson, Dub Harris, Al Rollins, Paul Cork. *Front row:* Karl Clark, Bob Bremner, Son Kobbeman, Everett Brown, Reggie Asher, Wade O'Neill, Richard Lill.

THE all-school horseshoes title was won by James Wood, Alpha Gamma Rho. Richard Mossman, unattached, won the independent title. Leonard Jennison and Eugene Fleek, PEMS, took the all-school doubles crown by outpitching Jack Foland and Eugene Kubicki, Sigma Alpha Epsilon.

BETA THETA PI'S SOFTBALL TEAM swept the fraternity bracket. Members are *back row:* Bill Brownlee, Bill Bond, Ron Linscheid, Jack Bell, Mert Schwensen, Harry McGrath. *Front row:* Fred Pierce, Ernie Ptacek, Bob Cowdrey, Ed Pence, Terry Ayres, Elton Green, Dean Nunn, Dick Stryker.

A RINGER EVERY TIME is the moto of Eugene Fleek and Leonard Jennison, PEMS. Fleek and Jennison won horseshoe doubles title.

SIGMA ALPHA EPSILON'S Jack Foland looks over a close one. Foland and Eugene Kubicki won the doubles title in the fraternity division.

VARIETY IN PROGRAM

Jim O'Neill, Sigma Phi Nothing, won the independent table tennis bracket and added the all-college title by downing Sigma Alpha Epsilon's Dick Lindblom. Lyndon Boyer and Carlisle Pickett, WFAC, took the independent doubles title then lost to Jim Neumann and Dick Powers in the all-school finals.

FIGHTING FOR A REBOUND in the all-school play-offs is Sig Ep Bob Lewis (74) and Cliff Brewer (36), Hot Shots. Sig Eps won 25 to 21.

THE SIGMA PHI EPSILON cagers won the all-school basketball championship. Members are *back row:* Harrison Brookover, Jack Shagool, Perry Wayman, Dick Perry, Dave McFarland, Don Button. *Front row:* Bill Boldenow, A. C. Ford, Barney Menasco, Rollin Prather, Bob Lewis, Bob Brookover.

THE HOT SHOTS COPPED the independent basketball championship before dropping a close game to the Sig Eps in the all-school play-off. Members of the team are *back row:* Ross Doyan, Dave Bremner, Don Nelson, Cliff Brewer. *Front row:* Bob Bremner, Karl Clark, Dave Fleming, Bobby Ives.

REVIVE SWIM MEET

TEAMWORK IS THE SECRET of successful doubles play for Jim Neumann and Dick Powers. The Phi Delt pair won the all-school doubles.

THE first intramural swimming meet since 1943 was held this spring. Competition was keen in both the fraternity and independent divisions with 111 entrants participating in the eight event meet.

Betas Best Swimmers

The Beta Theta Pi team won the greek division with a total of 56 points. Sigma Alpha Epsilon finished a close second with 54 points. The Northwest Kansas Leaguers won the independent division. No all-school award was made. Regular varsity swimming was dropped this year, making the pool available for intramural swimming practice and competition.

SIGMA PHI NOTHING'S Jack O'Neil, *(left)*, won the all-school table tennis title by beating fraternity champ Dick Lindblom *(right center)*. Runners-up, Dennis Goetsch *(left center)*, Ernie Barrett of the Set Ups.

DOUBLES FINALISTS in the independent bracket of the table tennis tourney were Lyndon Boyer and Carlisle Pickett *(left)*, Bob and Sam Ritter of Sigma Phi Nothing. Boyer and Pickett WFAC won the event.

INDIVIDUAL WINNERS in the independent swimming division are *Back row:* Dan Muller, Murry Smith, Merle Harmon, Ray Holder, Duane Holder. *Front row:* Jack Gantz, Dick Angel, Bob Small, Ray Romero, Bob Shrum.

FRATERNITY DIVISION HONORS in the intramural swimming meet were annexed by *Back row:* D. Bachman, Willard Geiger, James Dry, Dick Nichols, Bill Bond. *Front row:* Charlie Gibson, Ira Rogers, Bill Chandler, Billy Aye.

600 IN WOMEN'S INTRAMURALS

WOMEN'S intramurals are open to all women on the campus and furnish an athletic program for many students not enrolled in physical education but interested in sports participation.

Miss Katheryn McKinney, professor of physical education, is director of the organized sports program. MMiss McKinney is in her third year as director of women's intramurals.

Girls from different organized groups, independent and sorority, enter the sports competition. Presentation of awards was outlawed by the faculty several years ago. They feel that the basic principle of the program is to provide entertainment and recreation for the girls and that awards are not needed. Approximately six hundred girls participate in the different competitive sports and of this number only five per cent are physical education majors.

Among the sports offered in the College sponsored program are volley ball, tennis, table tennis, posture contests and swimming in the fall. Basketball, softball, modern, social and ballroom dancing follow up in the spring.

This fall the volley ball competition was won by Walthiem hall. Folk dancing, social dancing and tap dancing were won by Alpha Delta Pi sorority.

MISS KATHERYN McKINNEY, professor in the physical education department, was supervisor of the women's intramural sports this year.

BLITZ BABES softball team won the girls Intramurals championship in the spring of 1948. *Back row:* Joan Sinn, Kathryn Robinson, Betty Nordyke, Pat Wilkinson, Iris Dewhirst, Edith Payne, Marie Rock. *Front row:* Marti Seaton, Marjorie Setter, Lavonne Theobald, Jane Rogers, Lavonne Crawford.

CHI OMEGA winners in last spring's intramural tap dancing contest were Shirley Bynum, Sue Ann Long, Shirley Taff, Betty Bicknell.

VAN ZILE modern dance winners: Jane Colby, Jane Keith, Nellie Bauman, Betty Fritzler. *Front:* Tamara Chajuss, Rosalie Higgins.

CHI OMEGA'S AND ALPHA DELTA PI'S MONOPOLIZE

PART of the girls intramurals sports program was finished late last spring. Among those groups who finished in the winners column were the Chi Omegas. The Chi Omega sorority seemed to have a corner on the dancing competition. They walked off with top honors in tap dancing.

Competition in the modern dancing contest was close. This time the Chi Omega's shared the crown with the modern dance team from Van Zile hall.

Donna Weixelman and Mary Alice Riley won the prize in social dancing for their sorority—Chi Omega.

Each year the intramurals program includes a contest to decide which group of girls from which particular organization have the best posture. This fall the contest was won by the Chi Omega's.

The Alpha Delta Pi sorority began the fall semester by trying to match the record in the dancing competition that was set by the Chi Omega's last spring. They copped first place in the folk dancing contest to start out their series of wins. Then the social and tap dancing trophies were moved to the Alpha Delta Pi house.

FIRST PLACE winners in the intramural social-dancing contest, Donna Weixelman and Mary Alice Riley, represented Chi Omega sorority.

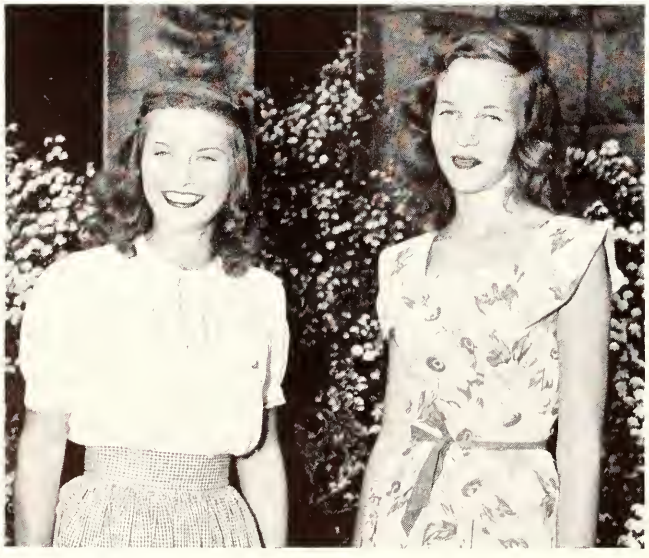

CHI OMEGA posture team first place winners were Betty King, Alice Chandler, Jeanette Doran, Milruth Unruh, Joan Jennings.

INTRAMURAL VOLLEY BALL winners were the girls from Waltheim Hall. *Back row:* Helen Gilmore, Peg Tangeman, Dorine Heitshmidt, Gertrude Stork, Jane Foster. *Front row:* Barbara Holmes, Betty Wiley, Myrna Cork, Bonnie McPherren, Mary Schlagel.

DANCING COMPETITION

WALTHEIM hall won the women's intramurals volley ball championship this fall. The team representing Waltheim won the title playing their games in a round-robin fashion.

The Kappa Delta sorority with their dead-eye basketball shooters won the first place standing in the basketball tournament held last spring.

Square dancing with half the girls dressed in gingham skirts and the other half dressed in jeans won the Chi Omega's first place honors in the folk dancing competition. Six girls from the sorority put on the dances.

KAPPA DELTA sorority basketball champions. *Back row:* Norma Evans, Joan Bennet, Mary Helen Rood, Betty Kelley, Maxine Wells. *Front row:* Mary Elizabeth Tatten, Alice Dawson.

CHI OMEGA sorority girl's intramural folk dancing team won first place honors with their square dances. Among those who participated in the contest were Barbara King, Joyce Darling, Carolyn McNabney, Mildred Hall, Terrell Orr, Jeannette Doran.

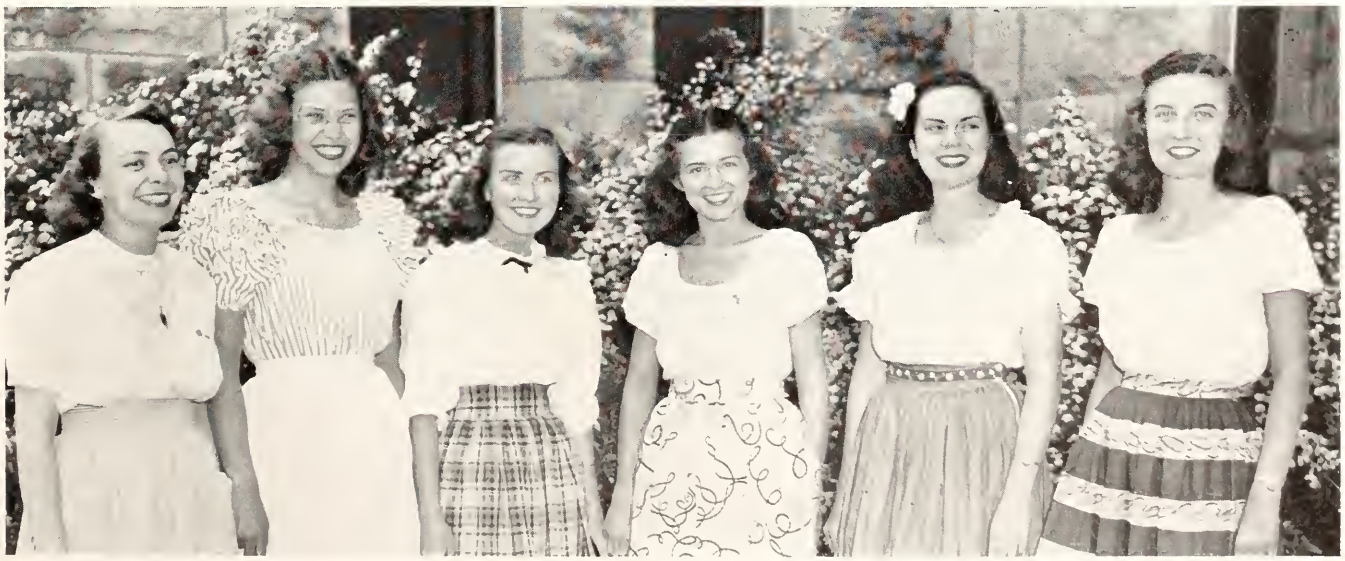

OLD ANDERSON HALL towers amid the pines and looks out upon the ivy-clad buildings and grass-covered lawns of Kansas State campus.

Chapter Seven

CLASSES

Editors--

JOANN BLACKWELDER
MARY ALICE WOLF

ENROLLMENT figures at Kansas State College soared to a new high in the fall semester of '49 with nearly 7500 students. The freshman class outnumbered all others with 1,897. Juniors were second with 1,863, and the sophomores followed closely with 1,839. The senior class fell behind with an enrollment of 1,418.

Second semester the juniors were out in front with 1,843. The sophomore clas had 1,608 enrolled and the freshman class fell to 1,584. Seniors were still in the minority with 1,472. Total enrollment for the spring semester, including graduate and special students, was nearly 400 less than that of the fall semester. In both semesters, men outnumbered women five to one.

LOOKING DIGNIFIED AS WELL AS ALL SENIORS SHOULD, THE CLASS GRADUATING IN JANUARY, '49 WAITS FOR THEIR SHEEP SKIN.

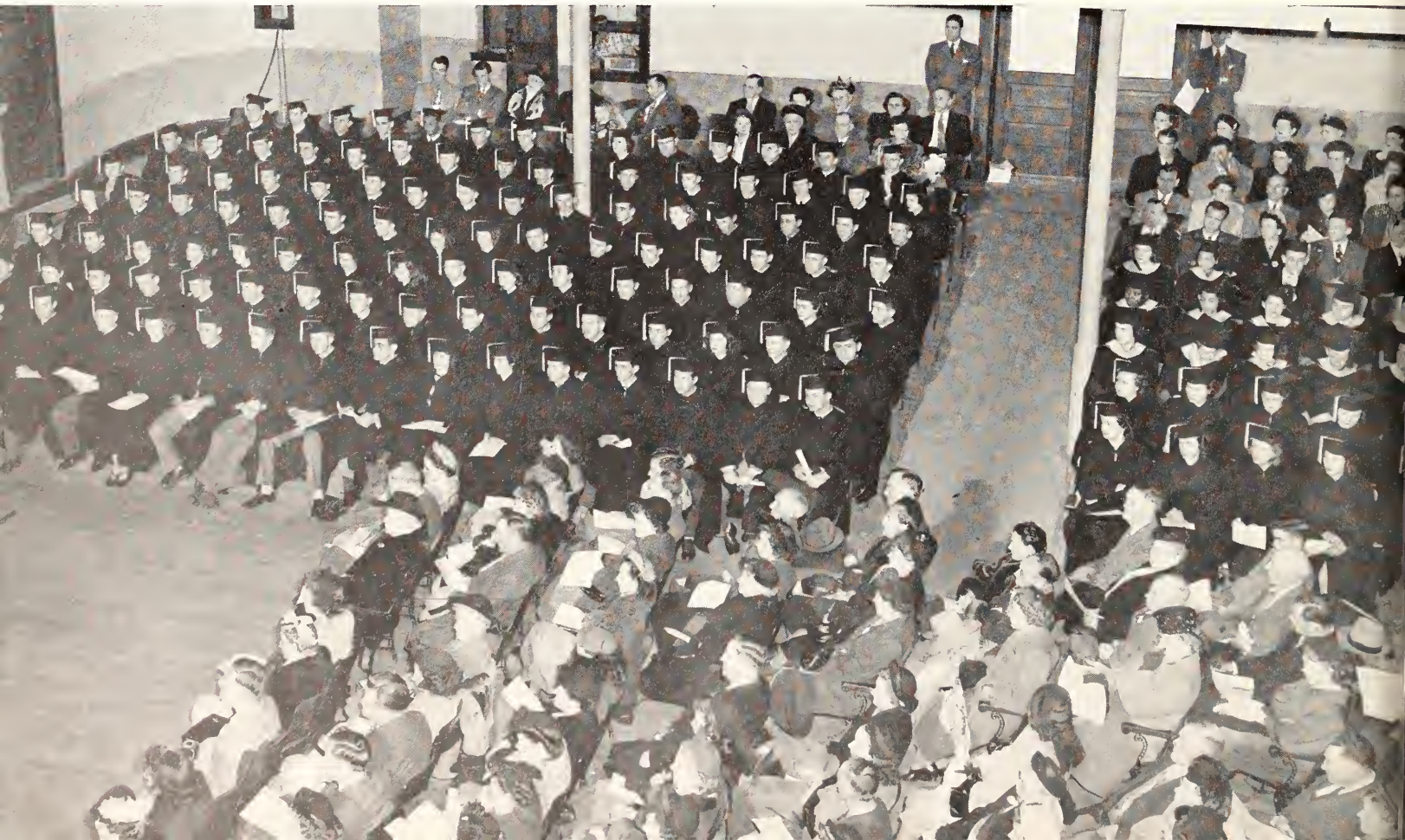

THE LONG, HOT PROCESS of enrollment begins with the line for dean's cards. Without a deans' card a KSC education is impossible.

A STEP AT A TIME, the next of the series of interminable lines moves up and down the stairs at Anderson. This one is for vet's fee waivers.

FORM AFTER FORM is filled out—name, home address, curriculum, and so on. This is all preliminary to the actual class enrollment.

ANOTHER WAIT at the checkers' desks will be eliminated soon with the installment of IBM tabulating machines which check themselves.

AFTER FINAL BATTLE AGAINST SEVEN O'CLOCKS, WAGED ON THE ENROLLMENT FLOOR, ANOTHER JOYOUS EIGHTEEN WEEKS BEGINS.

NINE LOVELY LASSES, ONE FROM EACH SORORITY, PRESENTED A NOVEL ANNOUNCEMENT TO OPEN THE ANNUAL Y ORPHEUM SHOW.

ENTERTAINMENT was to be found aplenty this past year at Kansas State. It ranged from drama to hilarious comedy and from fevered campaigns to dances with your best girl in her new formal gown.

Phi Delta Theta won first in the fraternity division of the Y-Orpheum. Farm House and Chi Sigma tied for second.

Competition was just as keen in the sorority section with Pi Beta Phi and Kappa Kappa Gamma tying for first. Alpha Xi Delta was second.

The annual Snow Ball climaxed two weeks of campaigning by men's organizations to get their candidate crowned Favority Man on the Campus. Malcom Tornquist, Alpha Tau Omega, was the ladies' choice.

Social highlight of the Engineers' Open House was the St. Pats Prom at the Community House. Varsity basketballer Lloyd Krone was chosen St. Pat. and St. Patricia honors went to Janet Johnson.

EVERYONE GOT INTO THE ACT, even a shetland pony, as the Phi Phi Delta Thetas won first with their skit entitled "Queens a Poppin".

LEG ART WAS PLENTIFUL in Pi Beta Phi's skit "No Time At All" which earned a tie for first among the sororities at the Orpheum.

"FUTURE FANTASY" was the clever production staged by the Kappa Kappa Gammas which coped a first place tie with the Pi Phis.

A NIGHTGOWNED GIRL found herself wandering through a dollland fantasy, the Alpha Xi Delta production, which won second place.

VARSITY END DICK JOHNSON received enthusiastic support from his fraternity brothers in his campaign for the FMOC title.

THE LADIES CHOICE FOR FMOC THIS YEAR was the Swede troubador Malcom Tornquist, milling student from Norrnoning, Sweden.

COLORFUL DANCES MARK SPECIAL OCCASIONS

FMOC CAMPAIGNERS took their cue from the Burma Shave signs as they plugged their Favorite Man on the Campus this winter.

ST. PAT AND ST. PATRICIA this year were Lloyd Krone and Janet Johnson, candidates named by the chemical engineering department.

ALL THE LOYAL IRISH AT K-STATE WERE ON HAND FOR THE ST. PAT'S PROM THAT CLOSED ENGINEERS' OPEN HOUSE ACTIVITIES.

FRESHMAN CLASS OFFICERS are Lois Emel, Vice-pres.; Lou Ellen Poore, sec.; Dick Peck, pres.; and Lyna Herman, treas.

SOPHOMORE CLASS OFFICERS are Joanne Steeples, sec.; Jayne Lawson, treas.; Bob Larberg, pres.; and Ann Thackrey, vice-pres.

JUNIOR CLASS OFFICERS are Bob Reed, vice-pres.; Pat Nelson, treas.; and Rick Harman, pres. Not shown, Shirley King, secretary.

SENIOR CLASS OFFICERS are Bill Sturdevant, pres.; Jane Engle, secretary; Donna Kahl, treasurer; and Arthur Blanchat, vice-president.

CLASS OFFICERS ELECTED

CAMPUS politics took on added vigor this year. With a two-party system and party primaries, the K-State campaigns were much the same as national elections.

Clean Sweep for Commonwealth

The Commonwealth party reversed last year's results by winning nine of the sixteen class offices. The All-College party won complete control of the junior class, while Commonwealth party made a clean sweep with the senior class offices. Two sophomore officers were handed to the Commonwealth party and two to the All-College party. With the exception of the presidency, the freshman class went Commonwealth.

Using the democratic way of choosing one person from each of the political parties to run for each class office, the two parties held party primaries one week before election time.

Vote on Prohibition

Included on the All-College primary ballot was the prohibition question. This gave the college a preview of the student opinion on the controversial question which would come to a vote at the next state election. Student ballots ended prohibition by a wide majority. Of the 699 votes, 541 were yeses and the no's received 158 votes. A breakdown by classes showed very few in each class favoring the continuance of prohibition.

DEANS' COMMITTEES NAME 30 PROMINENT SENIORS

THIRTY prominent senior students were selected for the Royal Purple this year by student and faculty committees appointed by the deans of the five schools. The committees made their selections on the basis of a "point system" from activity questionnaires filled out by recommended seniors.

A popular and top flight scholar, JO ELLEN McNICHOLAS (top left) . . . Mortar Board . . . Phi Alpha Mu . . . YWCA cabinet . . . UNESCO . . . Kappa Phi . . . A Cappella Choir . . . Alpha Xi Delta.

UNESCO chairman, JOHN SJO (top center) . . . Alpha Zeta . . . SPC . . . Who's Who . . . K-State Players . . . Ag Economics Club . . . Borden senior scholarship . . . 4-H prexy.

Active in politics, JANE ENGLE (top right) . . . Student Council . . . Senior class secretary . . . SPC . . . YWCA . . . Kappa Phi . . . Purple Pepsters . . . Home Ec Club.

Prominent Seniors in the School of Veterinary Medicine and Surgery (bottom, left to right) were Donald Croghan, Joe McGinity and John Goforth. They were selected for prominence within the vet medicine school. Goforth is also a member of K-Fraternity and all three have high grade averages.

JO McNICHOLAS

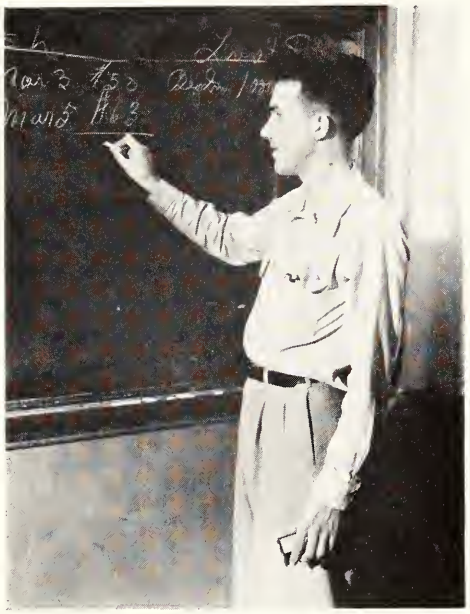

JOHN SJO

JANE ENGLE

DON CROGHAN

JOE McGINITY

JOHN GOFORTH

Mortar Board president, Carolyn Anderson . . . Prix . . . Omicron Nu . . . Phi Kappa Phi . . . Who's Who . . . Home Ec Club . . . YWCA . . . 4-H . . . 2.65 grade average.

ABBOTT, DONALD C. . . . . Salina
Milling Chemistry

ABLESON, ARLENE . . . . . Iola
Biological Science
Kappa Delta, Pres. 4; Alpha Delta Theta, Treas. 4; Phi Alpha Mu; Phi Kappa Phi.

ABED, KHALED . . . Damascus, Syria
Economics, Graduate Student
Cosmopolitan Club; Graduate Club.

ACHTERBERG, GAYLE E. . . Beverly
Civil Engineering
A.S.C.E.; E. Open House Chairman, 4.

ACRE, ROBERT E. . . . . Bucklin
Animal Husbandry
Collegiate 4-H; Extension Club; YMCA; Block and Bridle; Miniwanca Club; Junior Livestock Judging Team, 4.

ADAMS, GROVER F. . . . Altomont
Agricultural Education
B.Y.F.

ADDINGTON, JANICE . Kansas City, Mo
Industrial Journalism
Alpha Chi Omega, Vice-Pres. 4; Theta Sigma Phi; Young Republican's Club; YWCA; Women's Athletic Assoc.; UNESCO, 3; Collegian, society ed. 4, copy desk ed. 4; Intramurals.

ADEE, MARTHA M. . . . . Wells
Dietetics and Institutional Management
Van Zile Hall; YWCA; Home Ec Club; Collegiate 4-H; State 4-H Camp Comm. 2, 3.

ADRIAN, KENNETH R.
. . . . . Miles City, Mont.
Business Administration and Engineering

AIKEN, JOHN M. . . . . La Harpe
Veterinary Medicine and Agriculture
Farm House, Bus. Mgr. 4, Pres. 5; Blue Key, Pres. 6; YMCA, Vice-pres. 4, Pres. 5; Alpha Zeta; Collegiaet 4-H, Pres. 4; Dairy Club, Sec. 2, Pres. 3; Sears Club, Pres. 3; Miniwanca Club; A Capella Choir; Junior AVMA; Freshman Class, Pres.; Sophomore Class, Treas; Junior Class, Treas.; Who's Who, 1948; Danforth Fellowship, 1, 4; Freshman Phi Kappa Phi Recognition; FMOC, 1946; Intramurals.

AINSLIE, HARRY . . Hartwick, N. Y.
Dairy Production
Farm House; Alpha Zeta; Dairy Club, Pres.

ALBORA, JOHN M. . . . Paterson, N. J.
Poultry Husbandry
Poultry Science Club.

ALBRECHT, OSCAR W. . . Herington
Agriculture Administration
Syconia; Gamma Delta; Ag. Economics Club; KSC Men's Glee Club; YMCA; Collegiate 4-H Club; Extension Club; Intramurals.

ALEXANDER, DONALD L.
. . . . . Junction City
Agricultural Journalism
Sigma Delta Chi, Treas. 4; Alpha Zeta; Plow and Pen Club, Pres. 3; Board of Directors, YMCA, 4; Co-Chairman, Public Relations Comm., SPC; The Collegian, Ed. 4; Who's Who, 1949; Phi Kappa Phi Freshman Honors.

ALLEN, MARION S. . . . Herington
Business Administration
Delta Tau Delta.

ALLEN, DONALD L., JR. . Overland Park
Biological Science

ALLEN, ROBERT R. . . . El Dorado
Chemistry, Graduate Student
Phi Kappa Phi; Phi Lambda Upsilon; A.S.Ch.E.

ALLENSWORTH, JAMES A.
. . . . . Junction City
Electrical Engineering
Eta Kappa Nu; Institute of Radio Engineers.

ALTEPETER, JOSEPH F. . . . Parsons
Chemical Engineering
A.I.Ch.E.

AMERINE, MARIE T. . . . Penalosa
Biological Science

ANDERSEN, BERNHARDT V.
. . . . . Bird City
Business Administration

ANDERSON, CAROLYN . . . Miller
Teaching
Van Zile Hall, Treas. 3; Mortar Board, Pres. 4; Omicron Nu, Pres. 4; Phi Kappa Phi; Who's Who; Prix; Collegiate 4-H Club, Sec. 3; Miniwanca Club, 4; Home Ec Club; YWCA; Phi Kappa Phi Freshman Recognition; Sophomore Honors; Danforth Fellowship for Home Economics, 4:

ANDERSON, KARL D. . . Kansas City
Biological Science
Tau Kappa Epsilon.

ANDERSON, WALLACE R. . Greenleaf
Electrical Engineering
Sigma Tau; Eta Kappa Nu; A.I.E.E.; Wesley Foundation; Phi Kappa Phi Freshman Recognition; Intramurals.

ANDERSON, WAYNE W.
. . . . . Ft. Madison, Ia.
Electrical Engineering

ANDRISEVIC, JAMES F. . Kansas City
Electrical Engineering
Institute of Radio Engineers.

ANGEL, RICHARD R. . . . Paradise
Mechanical Engineering
Pi Tau Sigma; Phi Kappa Phi; A.S.M.E.

ANSDELL, WILLIAM B. . . Kansas City
Civil Engineering
A.S.C.E.

APPLING, ELWOOD B. . . Manhattan
Business Administration

ARMSTRONG, CHARLES D. . Muscotah
Agriculture Administration
House of Williams; Collegiate 4-H; Miniwanca Club; Independent Coordinating Assembly, Vice-pres.; Danforth Summer Scholarship; Sears & Roebuck Scholarship.

ARNOLD, DEAN W. . . . Lindsborg
Business Administration
Sigma Nu; Collegiate 4-H Club; Business Club; S.P.C.

ARNOLD, DON L. . . . . Lindsborg
Business Administration
Sigma Nu; Business Club; YMCA; Collegiate 4-H Club.

ARNOLD, HELEN I. . . . Marysville
History and Government
History, Government and Philosophy Club; Kansas State Players.

ARNOLD, IRIS R. . . . . Galesburg
General Home Economics

ARNOLD, MAURICE E., JR. . Manhattan
Geophysics
Theta Xi; Sigma Gamma Epsilon; Phi Kappa Phi.

ARNOLD, ROBERT F. . . Manhattan
Chemical Engineering
Theta Xi.

ART, OREN G. . . . . Westphalia
Business Administration
K-Fraternity; Varsity Football, '43; Rifle Team.

ASHER, MADELINE . . . Great Bend
Child Welfare
Alpha Xi Delta, Sec. 2, 4, Vice-pres. 3; A Capella Choir, Sec. 2, 3, 4; YWCA; Pan-Hellenic Council; Home Ec Club; Interfrat. Pledge Council; Promusica.

ASHLOCK, DONNA . Kansas City, Mo.
Art
Alpha Chi Omega, Pres. 4; Kappa Phi; Phi Sigma Chi; Art Club, Vice-pres. 4; Publicity Club; Service Club; Freshman Home Ec Club; Amistad; YWCA; Hospitality Day Steer. Comm.; Intramurals.

ASHTON, CHARLES Y. . . El Dorado
Business Administration

ASKEW, DORSEY A. . . . Manhattan
Mechanical Engineering
A.S.M.E.

ASPELIN, ESTHER P. . . . . Dwight
Specialization in Home Economics

AUBEL, WILLIAM F. . . . Manhattan
Milling Technology
Sigma Alpha Epsilon.

AUDO, PETER D. . . . . Gary, Ind.
Electrical Engineering
Institute of Radio Engineers; Eta Kappa Nu.

AUERBACH, GERALD G. . . Wichita
Mechanical Engineering
Acacia

AUFDEMBERGE, STANLEY L.
. . . . . Kansas City
Physical Science
Delta Tau Delta; Intramurals.

AUSTIN, MARGARET L. . . . . Iola
Clothing and Retailing
Collegiate 4-H Club; Wesley Foundation; Home Economics Club.

BABB, BEVERLEY A. . . . . Wichita
Option A
Alpha Delta Pi; Royal Purple Staff; Intramurals; French Club; Phi Chi Delta; Philosophy Club.

BABCOCK, ELLIOT R. . . Manhattan
Industrial Physics
Tau Kappa Epsilon; YMCA; Phi Kappa Phi Freshman Recognition.

BABSON, ROBERT T. . Worcester, Mass.
Option B
Phi Delta Theta, Vice-pres. 3; Band 1; Psychology Club, Vice-pres. 4; YMCA; Veteran's Assoc.; Intramurals; Bowling League, 4.

BACHELOR, WILLIAM B. . Manhattan
Electrical Engineering
Sigma Nu.

BACON, PETER J. . . . . Hutchinson
Business Administration
Phi Delta Theta; Royal Purple Staff; Business Club; Wampus Cats; S.P.C.

BADEN, ALFRED J. . . . Independence
Electrical Engineering
Eta Kappa Nu; Sigma Tau; Phi Kappa Phi; Gamma Delta, Pres. 4; A.I.E.E.; Band.

BADER, ROBERT S. . . Falls City, Neb.
Physical Science
Theta Xi; Sigma Gamma Epsilon.

BADER, SUE B. . . . . Soldier
General Home Economics
Kappa Phi; Wesley Foundation.

BAILEY, ROBERT D. . . . Manhattan
Dairy Husbandry

Abbott, Donald C.
Ableson, Arlene R.
Abed, Khaled
Achterberg, Gayle E.
Acre, Robert E.
Adams, Grover F.
Addington, Janice

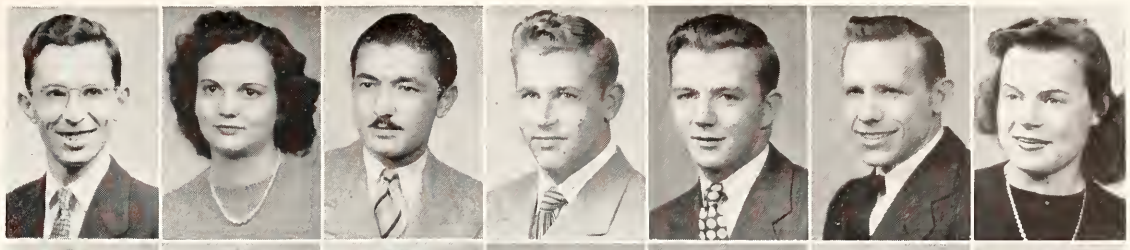

Adee, Martha M.
Adrian, Kenneth R.
Aiken, John M.
Ainslie, Harry
Albora, John M.
Albrecht, Oscar W.
Alexander, Donald L.

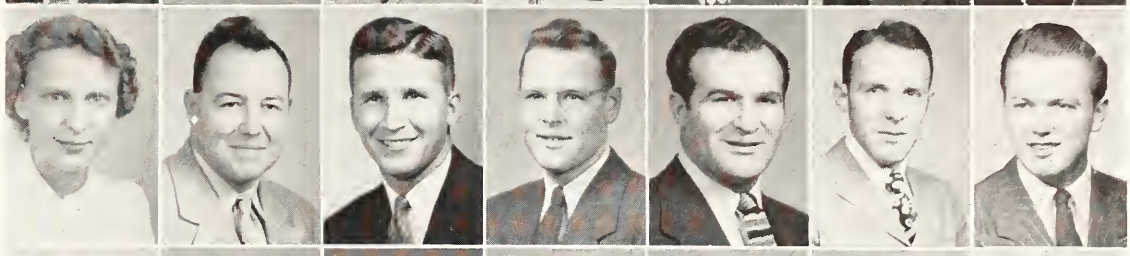

Allen, Donald L., Jr.
Allen, Marion S.
Allen, Robert R.
Allensworth, James A.
Altpeter, Joseph F.
Amerine, Marie T.
Andersen, Bernhardt V.

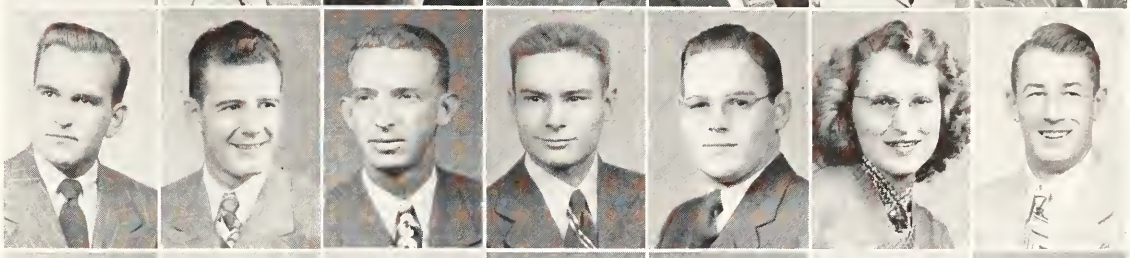

Anderson, Carolyn
Anderson, Karl D.
Anderson, Wallace R.
Anderson, Wayne W.
Andrisevic, James F.
Angel, Richard R.
Ansdell, William B.

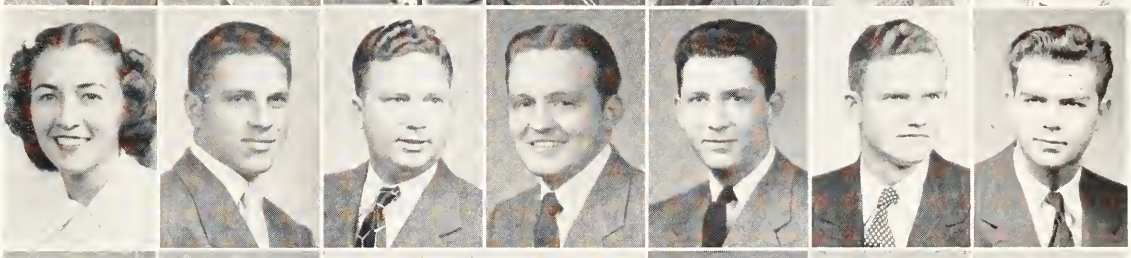

Appling, Elwood B.
Armstrong, Charles D.
Arnold, Dean W.
Arnold, Don L.
Arnold, Helen I.
Arnold, Iris R.
Arnold, Maurice E., Jr.

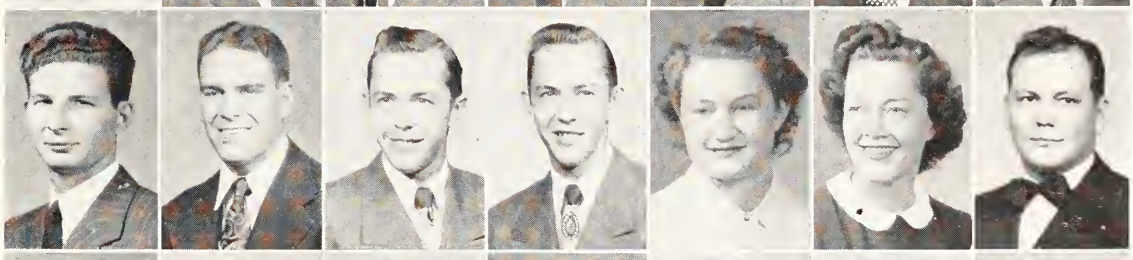

Arnold, Robert F.
Art, Oren G.
Asher, Madeline
Ashlock, Donna
Ashton, Charles Y.
Askew, Dorsey A .
Aspelin, Esther P.

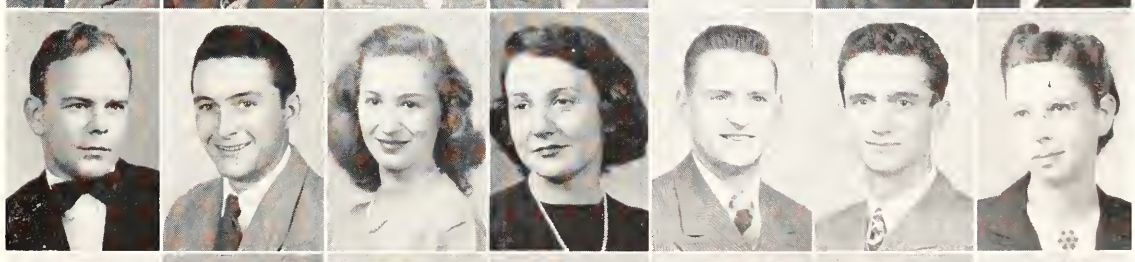

Aubel, William F.
Audo, Peter D.
Auerbach, Gerald G.
Aufdemberge, Stanley L.
Austin, Margaret L.
Babb, Beverley A.
Babcock, Elliot R.

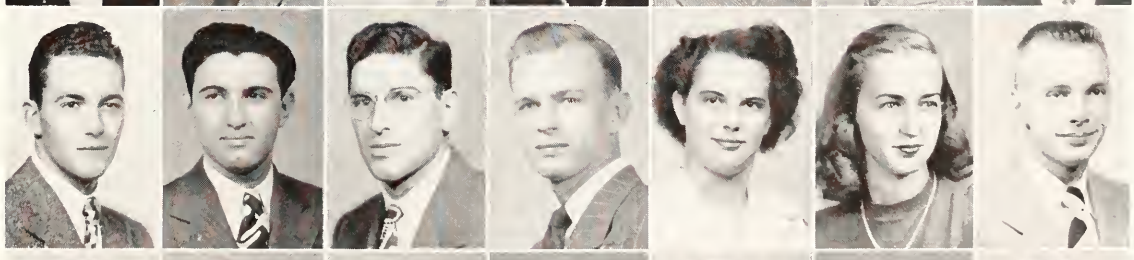

Babson, Robert T.
Bachelor, William B.
Bacon, Peter J.
Baden, Alfred J.
Bader, Robert S.
Bader, Sue B.
Bailey, Robert D.

BAIRD, LELAND R. . . . . Logan
Business Administration
Sigma Nu.

BAKER, BARBARA . . . Wapello, Ia.
Home Economics and Specialization
Kappa Delta, Treas. 3, 4; Phi Chi Delta, Pres. 3; YWCA; Home Ec Club.

BAKER, GILBERT L. . . . . Holyrood
Mechanical Engineering
Pi Tau Sigma, Pres. 4; Sigma Tau; A.S.M.E.

BAKER, HOMER F., JR. . . Enterprise
Business Administration
Delta Sigma Phi; Business Club; Cadet Officers Club.

BAKER, LEONARD E. . . . Wichita
Mechanical Engineering
Pi Tau Sigma; A.S.M.E.

BALDWIN, FRANCES L. . . . Oxford
Home Economics
Van Zile Hall, Vice-pres.; Kappa Phi; Extension Club.

BALLINGER, PAUL E. . . . . Norton
Industrial Arts
S.I.A.A.; A.S.M.E.

BALZER, ARNOLD A. . . . Newton
Agriculture Education
Agricultural Education Club.

BARB, MELVIN V. . . . . Augusta
Chemical Engineering
Sigma Tau; Phi Kappa Phi; Wampus Cats; A.I.Ch.E., Treas. 3; Phi Lambda Upsilon, Vice-pres. 3; Phi Kappa Phi Freshman Recognition; Dean's Honor Roll.

BARBER, ROBERT V. . . . Manhattan
Business Administration

BARCLAY, NELDA E. . . . Wakefield
Retailing
Kappa Phi; Home Ec Club; YWCA; Crippen Inn, Pres. 4.

BARHAM, HAROLD N., JR. . Manhattan
Milling Chemistry

BARNES, E. LOUISE . . Dalhart, Texas
Home Economics and Art
Kappa Beta, Pres. 4; Purple Pepsters; Art Club; Hospitality Day Comm.

BARNES, ESTIL N. . . . Yates Center
Civil Engineering

BARNES, RAY D. . . . . Emporia
Architectural Engineering

BARR, ROSAMARY . . . . . Leoti
Option B
Alpha Chi Omega.

Student Councilman, Don Gray . . . Pi Tau Sigma . . . Steel Ring . . . Who's Who . . . Alpha Phi Omega . . . A.S.M.E. . . . Royal Purple Staff . . . Phi Delta Theta.

BARRAGE, MOUNIR A. Beirut, Lebanon
Option B

BARRETT, REVA JEAN . . Wamego
Option B
Phi Alpha Mu; Psychology Club, Vice-pres. 3; Sophomore Honors; Phi Kappa Phi Freshman Recognition.

BARRETT, WALLACE L. . . Herington
Business Administration
Alpha Kappa Psi, Vice-pres. 4; Phi Kappa Phi Freshman Recognition.

BARTA, JOHN P., JR. . . . Manchester
Biological Science

BARTLEY, DERRILL G. . . . Horton
Business Administration

BASCOM, JOHN U. . . . . Manhattan
Zoology, Graduate Student
Men's Glee Club; Band; Kansas State Players, 3, 4; Y's Guys Quartette; Orchestra; Phi Kappa Phi Freshman Recognition.

BATEMAN, HARRIE L. . . . Wichita
Architectural Engineering

BATHURST, VERNE M. . . . . Allen
Soil Conservation
Klod and Kernel Klub; Collegiate 4-H Club; Agriculture Council; Alpha Zeta; Phi Kappa Phi Freshman Recognition.

BATT, ROBERT A. . . . . Wichita
Architecture
Beta Theta Pi.

BAUER, BILLY A. . . . . Highland
Mechanical Engineering
A.S.M.E.

BAXTER, CHARLES D. . . . Wichita
Business Administration
Theta Xi.

BAXTER, WILFRIED W. . . Manhattan
Mechanical Engineering

BAYS, OLGA W. . . . . Wichita
History, Graduate Student
Waltheim Hall.

BEAM, GERALDINE M. . . . Kinsley
Music Education
Mu Phi Epsilon, Vice-pres. 3, 4; SPC; Pro-Musica, Vice-pres. 3; College Band; College Civic Orchestra.

BEARCE, LOREN S. . . Falls City, Nebr.
Industrial Physics
Phi Kappa Phi; Wesley Foundation; YMCA; Methodist Men's Club; Men's Glee Club;, Sec. 4; Phi Kappa Phi Freshman Recognition.

BEBERMEYER, DOROTHY M. . Abilene
Teaching
Kappa Phi; Collegiate 4-H Club; Home Ec Club; YWCA; Amicossembly; Maison-elle, Pres.; Freshman Counselor.

BECKER, CHARLES E. . . . . Logan
Option B.
Tau Kappa Epsilon; History and Government Club; Newman Club; Intramurals.

BEEBY, PATRICK A. . . . . Topeka
Electrical Engineering

BEEM, ROY W., JR. . . . . Topeka
Industrial Arts
S.I.A.A., Vice-pres.

BEEMAN, EVERETT D. . . Morrowville
Animal Husbandry
Block and Bridle Club; YMCA; Collegiate 4-H; Amistad.

BEEMER, HAROLD W. . . . Hartford
Mechanical Engineering
A.S.M.E., 4; Intramurals.

BEEZLEY, EUGENIA R. . . . Girard
Dietetics and Institutional Management
Miniwanca Club; Collegiate 4-H, Sec. 2; YWCA Cabinet; Home Ec Executive Council; Hospitality Day Steering Comm. 2, 3; K-State Players; Home Ec Service and Radio Clubs; Westminster Foundation Cabinet 3, 4; SPC; Freshman Counselor; Danforth Scholarship.

BEHRENT, PAUL A. . . . . Selden
Architectural Engineering
Sigma Nu; K-State Masonic Club, Vice-pres. 2; Steel Ring, Vice-pres. 3, Pres. 4; A.I.A.; Intramurals.

BEIGHTEL, PAUL R. . . . . Holton
Business Administration
Business Club.

BELL, ELBERT L. . . . . Greenleaf
Agriculture
Klod and Kernel Klub, Vice-pres. 4; Young Republicans Club; UNESCO.

BELL, ELEANOR M. . . . . Greenleaf
Home Economics and Teaching

BELL, JACK F. . . . . Perry
Animal Husbandry
Pi Kappa Alpha.

BELL, KENNETH E. . . . . Paola
General Agriculture
Alpha Tau Omega, Pres. 4; Alpha Zeta; Blue Key; Who's Who; Westminster Foundation, Pres. 4; Ag Assoc., Treas. 4; Horticulture Club, Sec. 4; YMCA, Vice-pres. 4; UNESCO.

BELL, WALTER F. . . . Elmhurst, Ill.
Mechanical Engineering
Chi Sigma; Pi Tau Sigma; A.S.M.E.

BELL, WILLIS E. . . . . Wichita
Mechanical Engineering
Pi Tau Sigma; A.S.M.E.; Sigma Tau.

BEMIS, R. GUY . . . . . Ellis
Business Administration
Tau Kappa Epsilon, Treas.

BENDER, KENNETH R. . . Ellsworth
Business Administration
Gamma Delta, Pres. 2, Vice-pres. 3; Syconia; Business Club; Alpha Kappa Psi; Intramurals.

BERGSTROM, DONALD M. . Ness City
Civil Engineering
Phi Delta Theta.

BENSING, ROBERT G. . . Manhattan
Architecture
Alpha Tau Omega.

BENSON, JOSEPH C. . . . . Topeka
Architecture
Phi Delta Theta.

BENSON, MORTON C. . . Kansas City
Electrical Engineering
Sigma Tau; Eta Kappa Nu; Phi Kappa Phi; Collegiate 4-H Club; Sophomore Honors.

BEOUGHER, CLIFFORD E. . . Parsons
Business Administration
Business Club; Amistad; Basketball, '43 Varsity; Intramurals.

BERBER, TIBURCIO J. . . . . Beeler
History and Government, Graduate Student
History and Government Club; Graduate Club; Monchronsia Hall; Intramurals.

BERRY, NANCY J. . . . . El Dorado
Home Economics
Alpha Delta Pi; Intramurals.

BIEHL, HENRY T. . . . . Manhattan
Electrical Engineering
A.I.E.E.; I.R.E.

Baird, Leland R.
Baker, Barbara J.
Baker, Gilbert L.
Baker, Homer F., Jr.
Baker, Leonard E.
Baldwin, Francis L.
Ballinger, Paul E.

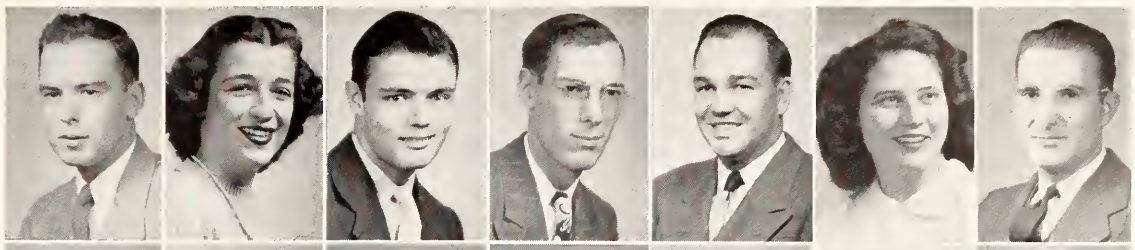

Balzer, Arnold A.
Barb, Melvin V.
Barber, Robert V.
Barclay, Nelda E.
Barham, Harold N., Jr.
Barnes, E. Louise
Barnes, Estil N.

Barnes, Ray D.
Barr, Rosemary
Barrage, Mounir A.
Barrett, Reva Jean
Barrett, Wallace L.
Barta, John P., Jr.
Bartley, Derrill G.

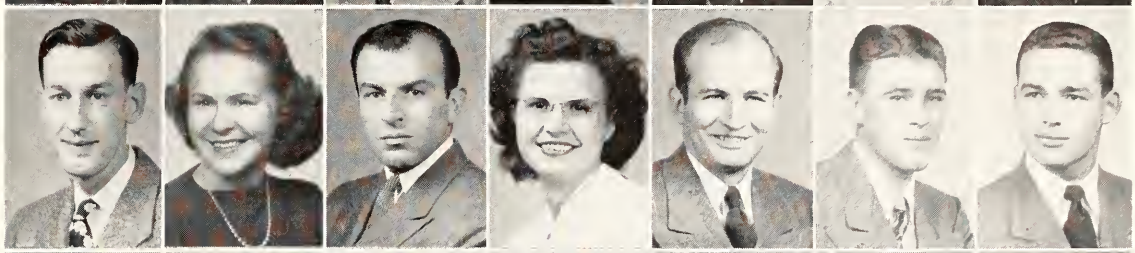

Bascom, John U.
Bateman, Harrie L.
Bathurst, Verne M.
Batt, Robert A.
Bauer, Billy A.
Baxter, Charles D.
Baxter, Wilfried W.

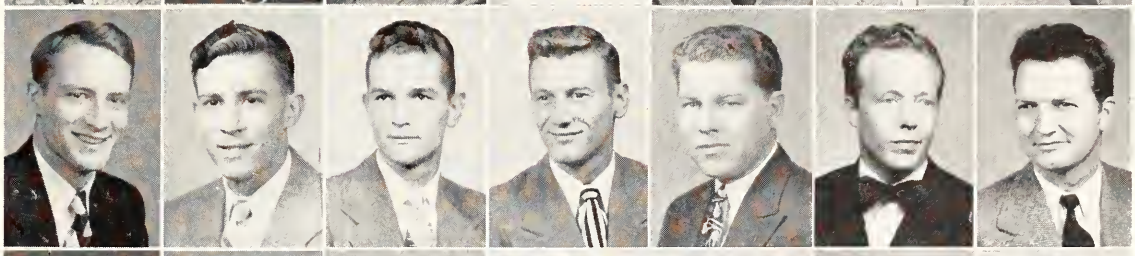

Bays, Olga W.
Beam, Geraldine M.
Bearce, Loren S.
Bebermeyer, Dorothy M.
Becker, Charles E.
Beeby, Patrick A.
Beem, Roy W., Jr.

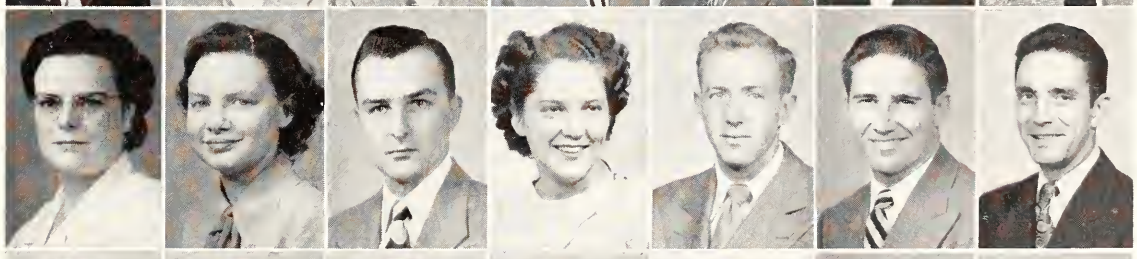

Beeman, Everett D.
Beemer, Harold W.
Beezley, Eugenia R.
Behrent, Paul A.
Beightel, Paul R.
Bell, Elbert L.
Bell, Eleanor M.

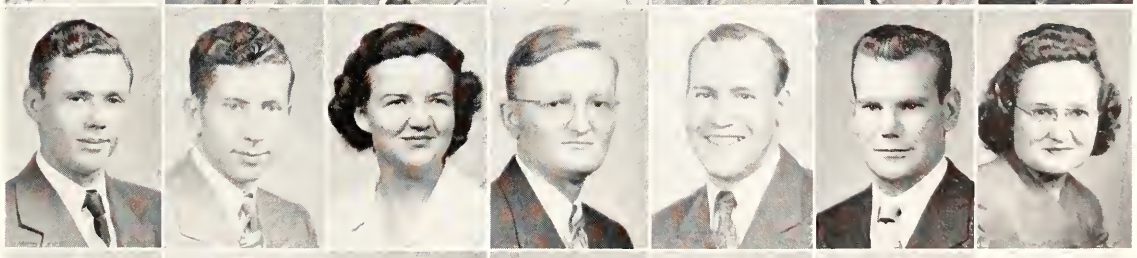

Bell, Jack F.
Bell, Kenneth E.
Bell, Walter F.
Bell, Willis E.
Bemis, R. Guy
Bender, Kenneth R.
Bergstrom, Donald M.

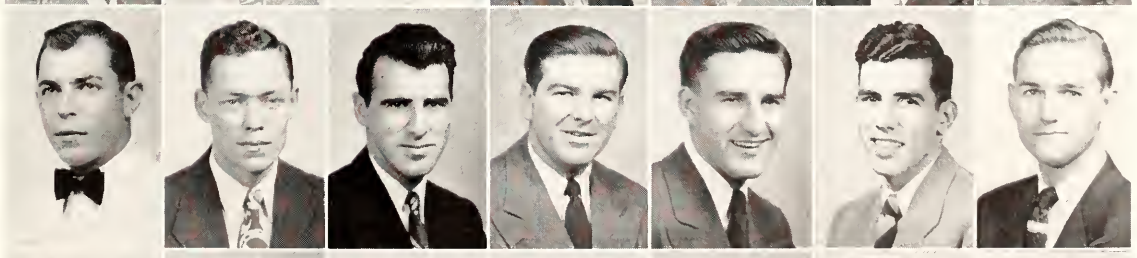

Bensing, Robert G.
Benson, Joseph C.
Benson, Morton C.
Beougher, Clifford E.
Berber, Tiburcio J.
Berry, Nancy J.
Biehl, Henry T.

Steel Ring president, Richard Gorman . . . Blue Key . . . Sigma Tau . . . Engineering Council . . . Phi Delta Theta . . . Freshman Phi Kappa Phi.

BIERLY, GAIL E. . . . . Topeka
Civil Engineering
A.S.C.E.

BISAGNO, ROBERT D. . . . Augusta
Economics
Beta Theta Pi; Business Club.

BISHOP, DEAN K. . . . . Lincoln
Dairy Manufacturing

BISHOP, ERNEST W. Elizabethton, Tenn.
Geology
Williston Geology Club; Sigma Gamma Epsilon.

BISHOP, LEDORA F. . . . Neodesha
Option A

BLACKMAN, MERRILL E. . McPherson
Architectural Engineering
Student Architect Assoc.; A.I.A.

BLACKWELDER, JOANN . . . Pratt
Industrial Journalism
Alpha Xi Delta; Theta Sigma Phi; YWCA; UNESCO; Kappa Phi; Pro-musica; Young Republicans; Girl's Glee Club; Royal Purple Chapter editor; ISA; K-Key Award; Intramurals.

BLAHA, BEA . . . . . Niles
Clothing and Retailing
Tramalai, Sec. 3, Pres. 4; YWCA Council, 4; Girls Glee Club.

BLAIR, ROBERT O. . . . . Wichita
Electrical Engineering
Theta Xi.

BLANCHAT, ARTHUR J. . . St. Marys
Business Administration
I.C.A., Pres.; Amistad, Pres.; Commonwealth Party, Treas.; Vice-president of Senior Class.

BLASER, LOREN F. . . . . Manhattan
Physical Education
Delta Tau Delta; Intramurals.

BLASER, JOYCE . . . . . Sterling
Home Economics and Teaching
YWCA; Home Ec Club; Hospitality Days Comm.

BLASING, JAMES A. . . . Manhattan
Physical Education
Phi Epsilon Kappa, Vice-pres.

BLECHA, CAROL J. . . . Manhattan
General Home Economics
Pi Beta Phi; Omicron Nu, Sec. 4; YWCA; Sigma Eta Chi, Sec. 3, Pres. 4; Frog Club; Home Ec Radio and Service Clubs.

BLOYD, GERALD L. . . . . Lincoln
Business Administration
K-State Masonic Club; Business Club;Band.

BLUME, GEORGE D. . . . Manhattan
Electrical Engineering

BOCHAUS, DOROTHY H. . . Newton
Business Administration

BOGART, DAVID E. . . . . Beverly
Agricultural Education

BOGINA, AUGUST, JR. . . . . Girard
Mechanical Engineering

BOLEY, LYLE T. . . . . Manhattan
Veterinary Medicine
Delta Tau Delta; Jr. A.V.M.A.; Intramurals.

BOLLIGER, DARRELL R. . . . Norton
Mechanical Engineering
A.S.M.E.

BOOK, HERBERT E., JR. . . Chapman
Chemical Engineering
A.I.Ch.E.; Phi Lambda Upsilon; Phi Kappa Phi Freshman Recognition.

BOONE, MARY M. . . . . Madison
Dietetics and Institutional Management
East Stadium, Treas. 3, 4.

BOOTH, RAY E. . . . . Russell
Industrial Journalism
United Student Fellowship; Spanish Club; Religious Federation.

BORROW, MARTIN A. . . Westphalia
Mechanical Engineering
Pi Tau Sigma; A.S.M.E.

BOSTWICK, AUBREY W. . . . Hoyt
Agronomy
Klod and Kernel Klub, Sec.

BOUGHTON, LOWELL D. . . Parsons
Mechanical Engineering
Sigma Tau; Pi Tau Sigma; Engineering Open House Comm.

BOWMAN, CARL R. . . . . Abilene
Architecture

BOWSER, DAN H. . . . . Coffeyville
Option B
History and Government Club, Pres. 1.

BRADFIELD, KENNETH . . . Burrton
Electrical Engineering

BRADLEY, BILL B. . . . . Salina
Architectural Engineering
Delta Tau Delta.

BRADLEY, FRANK L. . . . Haviland
Business Administration
Chi Sigma.

BRADSHAW, JEANNE M. . McPherson
Art
Newman Club; Art Club.

BRADY, JOSEPH J. . . . . Wichita
Horticulture
Beta Theta Pi.

BRAINERD, WILLIAM E. . Grafton, Ill.
Citizenship Education
Criticorum; Intramurals.

BRANSON, GEORGE M. . . . Oakhill
Mechanical Engineering
A.S.M.E.

BRASS, MARY . . . . . Wilmore
Home Economics and Nursing
Delta Delta Delta, Pres. 3; Kansas State Players; Prix, Pres. 3; Home Ec Nursing Club; YWCA; Phi Kappa Phi Freshman Recognition; Intramurals.

BRAUNAGEL, CHARLES L. . . Wichita
Business Administration
Delta Tau Delta.

BREDBENNER, JOSEPH W. Berwick, Pa.
Veterinary Medicine
Jr. A.V.M.A.; Intramurals.

BRELSFORD, CLIFFORD D. . Fall River
Business Administration
Business Club.

BRENNAN, LAWRENCE W. .Manhattan
Architectural Engineering
A.I.A.E.

BRENNER, FRANCES . . . . Culver
Biological Science
Alpha Delta Theta; YWCA; Amicossembly; Student Planning Conference.

BRENNER, RICHARD W. . Clay Center
Biological Science
Theta Xi.

BREWER, ROBERT H. . . Manhattan
Business Administration
Sigma Alpha Epsilon; Phi Kappa Phi 4; Scabbard and Blade; Cadet Officers Club; Young Republicans Club; Business Club; Student Council, 4; SPC.

BRIDGES, HOWARD W. . Hutchinson
Electrical Engineering

BRINKMANN, GEORGE E. . Manhattan
Architecture

BROADHURST, STANLEY R.
Junction City
Business Administration

BROBERG, EILEEN . . . . . Vesper
Medical Technician
Alpha Delta Theta.

BROCK, DON W. . . . . Blue Mound
Agricultural Education

BROOKOVER, HARRISON . . Eureka
Physical Education
Sigma Phi Epsilon.

BROOKS, JERRY D. . . . . Wichita
Option B

BROTHERSON, WALTER J. . Manhattan
Business Administration
Tau Kappa Epsilon.

BROWN, DAVID Y. . . . Kansas City
Mechanical Engineering

BROWN, J. HERBERT . Kansas City, Mo.
Electrical Engineering
Eta Kappa Nu, Vice-pres. 4; Phi Kappa Phi; Sigma Tau; I.R.E.; A.I.E.E., Sec. 3; Sigma Tau Gold Medal Freshman Award; ROTC Award.

BROWN, JACK C. . . . . Kansas City
Floriculture and Ornamental Horticulture
Alpha Tau Omega; Horticulture Club.

BROWN, KEITH I. . . . Sylvan Grove
Biological Science
UNESCO, Treas.; Methodist Men's Club, Pres.; Cosmopolitan Club, Vice-pres.; Wesley Foundation.

Bierly, Gail E.
Bisagno, Robert D.
Bishop, Dean K.
Bishop, Ernest W.
Bishop, LeDora F.
Blackman, Merrill E.
Blackwelder, Joann

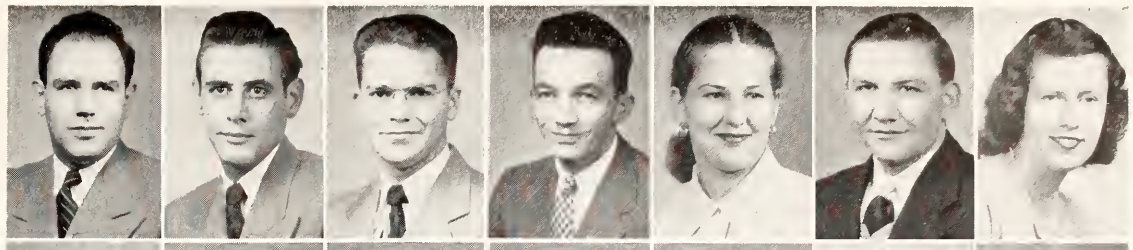

Blaha, Bea
Blair, Robert O.
Blanchat, Arthur J.
Blaser, Loren F.
Blaser, Joyce
Blasing, James A.
Blecha, Carol J.

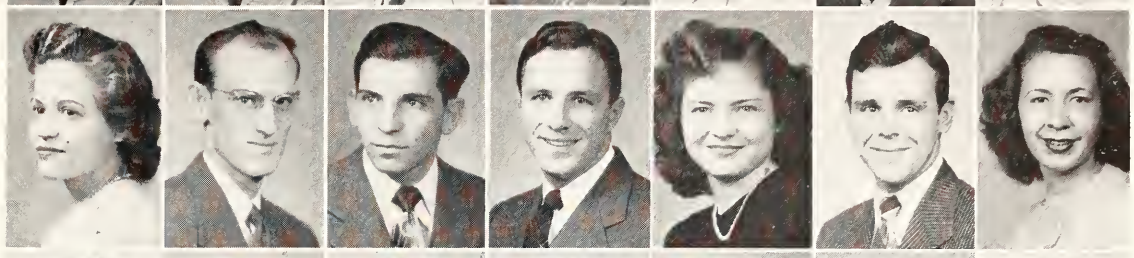

Bloyd, Gerald L.
Blume, George D.
Bochaus, Dorothy H.
Bogart, David E.
Bogina, August, Jr.
Boley, Lyle T.
Bollinger, Darrell R.

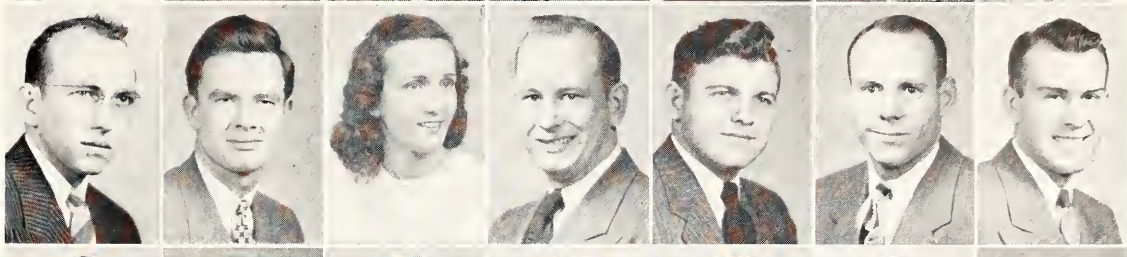

Book, Herbert E., Jr.
Boone, Mary M.
Booth, Ray E.
Borrow, Martin A.
Bostwick, Aubrey W.
Boughton, Lowell D.
Bowman, Carl R.

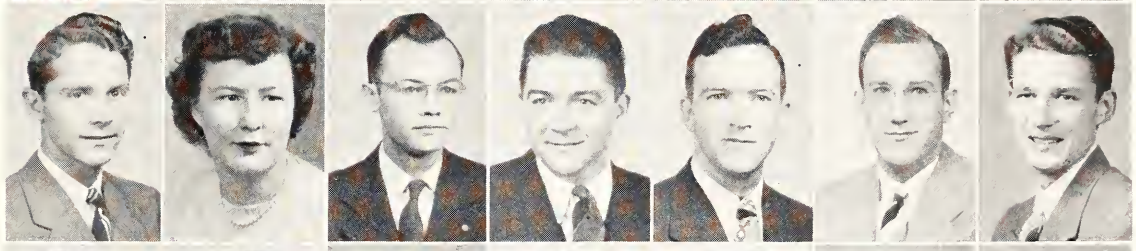

Bowser, Dan H.
Bradfield, Kenneth
Bradley, Bill B.
Bradley, Frank L.
Bradshaw, Jeanne M.
Brady, Joseph J.
Brainerd, William E.

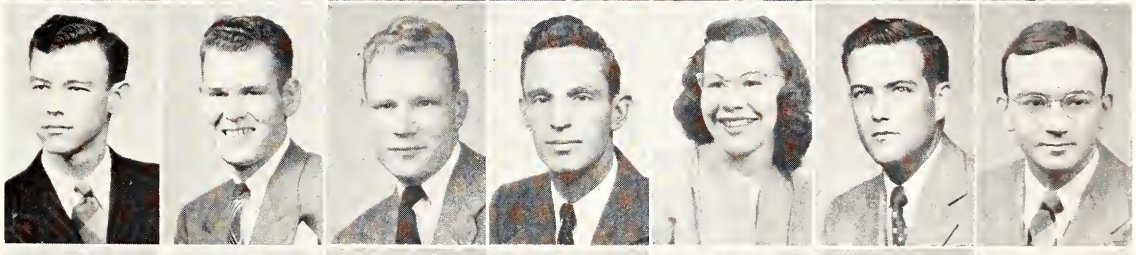

Branson, George M.
Brass, Mary
Braunagel, Charles L.
Bredbenner, Joseph W.
Brelsford, Clifford D.
Brennan, Lawrence W.
Brenner, Frances

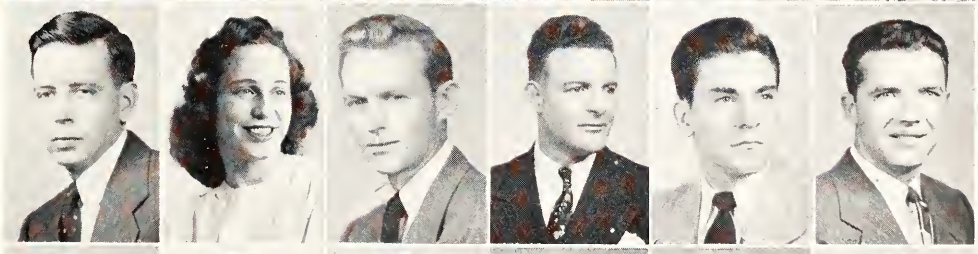

Brenner, Richard W.
Brewer, Robert H.
Bridges, Howard W.
Brinkmann, George E.
Broadhurst, Stanley R.
Broberg, Eileen
Brock, Don W.

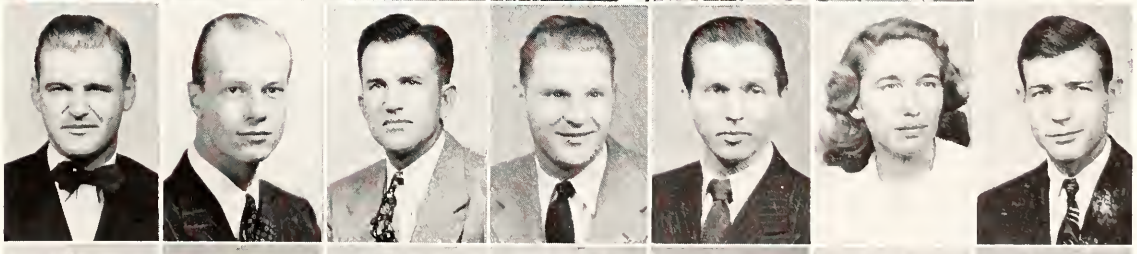

Brookover, Harrison
Brooks, Jerry D.
Brotherson, Walter J.
Brown, David Y.
Brown, J. Herbert
Brown, Jack C.
Brown, Keith I.

BROWN, PAUL W. . . . . Great Bend
Musical Education
Phi Delta Theta.

BROWN, ROBERT M. . . . . Salina
Business Administration
Sigma Nu; Business Club; Wampus Cats.

BROWN, WILBUR E. . . . . Halstead
Industrial Journalism
Sigma Delta Chi; Wampus Cats; YMCA Cabinet, 4; A Capella Choir.

BRUCE, ROBERT W. . . . . Girard
Electrical Engineering

BRUENGER, FRED E. . . . Humboldt
Agricultural Engineering
Theta Xi.

BRUNER, EUGENE H. . . . Paradise
Business Administration
Alpha Tau Omega.

BRUNER, JACK R. . . . . Burns
Chemical Engineering
Phi Delta Theta.

BRUNTON, ROBERT G. . . . Topeka
Mechanical Engineering

BRYAN, HAROLD L. . . . Neodesha
Physical Education
Tau Kappa Epsilon; Phi Epsilon Kappa; K-Fraternity; 3 Varsity Football Letters.

BUCKLES, FLOY L. . . . . Manhattan
Sociology
K-State Players; YWCA; SPC; Kappa Beta.

BUEHLER, JACQUELIN . . . Topeka
Option B
Delta Delta Delta.

BUEHLER, ROBERT H. . . . . Salina
Physical Science
Sigma Alpha Epsilon.

BUENING, JOHN R. . . . Valley Falls
Business Administration

BURCHER, ROBERT, JR. . . . Kinsley
Electrical Engineering

BURCHFIEL, STANLEY . . . Anthony
Business Administration
Beta Theta Pi.

Mortar Board prexy, Donna Kahl . . . Phi Alpha Mu . . . Alpha Delta Theta . . . Who's Who . . . Purple Pepsers . . . SPC . . . YWCA . . . ICA . . . Senior class treasurer.

BURDICK, RALPH C. . Falls City, Nebr.
Agricultural Journalism
Inter-Varsity Christian Fellowship; Collegian Business Staff.

BURGESS, WILLIAM E. . . Burlingame
Architectural Engineering

BURNS, GORDON E. . . . . Pomona
Mechanical Engineering
A.S.M.E.; Intramurals.

BURNS, PHILIP D. . . . . Mayetta
Electrical Engineering and Business Administration
Phi Kappa; A.I.E.E., Sec. 3; Religious Federation; Newman Club; UNESCO.

BURROUGHS, JONNIE C. . Miltonvale
Business Administration
Cadet Officers Club.

BURTON, ROY K. . . . . Stockton
Business Administration

BUSH, LOLA K. . . . . Eskridge
Option B
Wesley Foundation; History and Government Club, Sec. 4.

BUSH, MARILYN . . . . . Eureka
General Home Economics
Alpha Delta Pi.

BUTCHER, FREDERIC D., JR. Manhattan
Physical Science
Alpha Kappa Lambda.

BYROM, DUANE R. . . . Manhattan
Mechanical Engineering

CAFFEY, AMMON V. . . . . Caney
Mechanical Engineering
A.S.M.E.

CAIN, RICHARD A. . . . Manhattan
Veterinary Medicine

CALLAHAN, BERNARD E. . Manhattan
Electrical Engineering
Phi Kappa; A.I.E.E.; Newman Club; Institute of Radio Engineers.

CALLAHAN, KAREN K. . . Manhattan
Home Economics
Alpha Xi Delta.

CAMPBELL, EUGENE R.
New Rochelle, N. Y.
Business Administration
Sigma Nu.

CAMPBELL, FOREST D. . . Concordia
Business Administration
Kappa Sigma; Intramurals.

CAMPBELL, ROBERT E. . . . Wichita
Business Administration
Sigma Alpha Epsilon; Cadet Officers Club; All College Recreation Comm.; S.G.A. Dance Manager, '49; Intramurals.

CANNON, WILLIAM L. . . . Wichita
Floriculture and Ornamental Horticulture
Beta Theta Pi, Pres.; Alpha Zeta.

CARLETON, TOM C. . . . Coldwater
Animal Husbandry
Alpha Zeta; Gamma Sigma Delta; Block and Bridle Club, Pres. 4; Poultry Judging Team; Jr. and Sr. Livestock Judging Team; Ag Barnwarmer Comm. Chairman.

CARLSON, CARL . . . . . Clyde
Soil Consevation

CARLSON, DALLAS C. . . . Elsmore
Industrial Arts
S.I.A.A., Vice-pres. 3.

CARLSON, NORRIS W. . . . . Salina
Industrial Arts
Collegiate 4-H Club; S.I.A.A.; A Capella Choir.

CARLSON, VIRGIL P. . . . . Smolan
Agronomy
Amistad; L.S.A.; Colegiate 4-H Club; Intramurals.

CARNAHAN, WILLIAM P. . . Lansing
Option B

CARUTHERS, ORVILLE E., JR.
Cottonwood Falls
Civil Engineering
A.S.C.E.

CASE, WALLACE G. . . . . Wichita
Electrical Engineering
Eta Kappa Nu; A.I.E.E.; I.R.E.

CASEY, ROBERT D. . . . . Delphos
Electrical Engineering
I.R.E.; Masons.

CHAFFEE, GEORGE H. . Astoria, S. Dak.
Veterinary Medicine

CHAFFEE, RUSSELL O. . . . Burdett
Electrical Engineering
A.I.E.E.

CHAMBERS, DONALD E. . Hutchinson
Chemical Engineering
A.I.Ch.E.; K. S. Christian Fellowship.

CHAMBERS, JACOB W. . . . Pomona
Agricultural Administration
Extension Club; Phi Kappa Phi Freshman Recognition.

CHANDLER, CHARLES Q. . . Wichita
Business Administration
Sigma Alpha Epsilon; Alpha Kappa Psi; Phi Kappa Phi.

CHANDLER, EDWARD L. . Kansas City
Floriculture and Ornamental Horticulture
Ag. Council; Horticulture Club, Pres. 4.

CHANDLER, ROLLAND L. . . Oneida
Civil Engineering
A.S.C.E.

CHAPMAN, DUANE E. . . Minneapolis
Mechanical Engineering
A.S.M.E.

CHATELAIN, ELVIN J. . . . . Lebo
Electrical Engineering
A.I.E.E.

CHESCHEIR, ELAINE S. . . Manhattan
Business Administration

CHESCHEIR, THOMAS R. .
Harrod's Creek, Ky.
Business Administration

CHESTNUT, WILLIAM B. . Clay Center
Architectural Engineering

CHILDS, DANA P. . . . . Herington
Biological Science
Men's Glee Club; Wampus Cats; Entomology Club; S.P.C.

CHURCH, ELWYN L. Battle Creek, Nebr.
Veterinary Medicine
Tau Kappa Epsilon Intramurals; Jr. A.V.M.A.

Brown, Paul W.
Brown, Robert M.
Brown, Wilbur E.
Bruce, Robert W.
Bruenger, Fred E.
Bruner, Eugene H.
Bruner, Jack R.

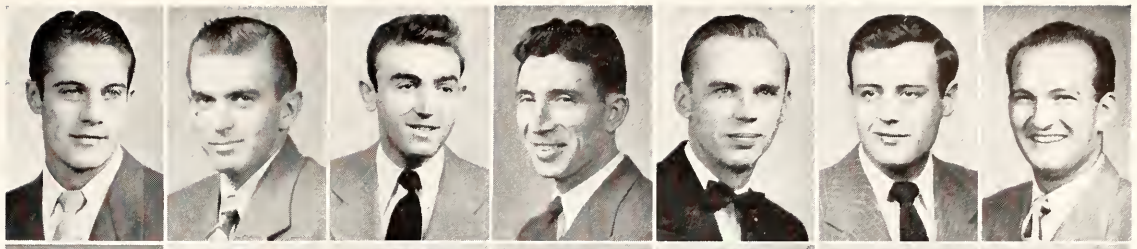

Brunton, Robert G.
Bryan, Harold L.
Buckles, Floy L.
Buehler, Jacquelin
Buehler, Robert H.
Buening, John R.
Burcher, Robert, Jr.

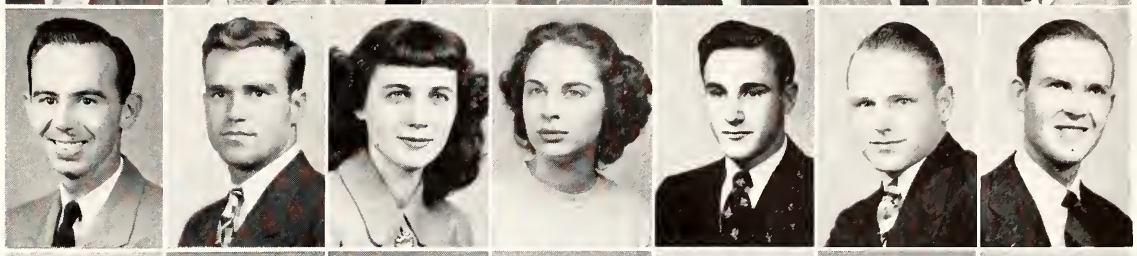

Burchfield, Stanley
Burdick, Ralph C.
Burgess, William E.
Burns, Gordon E.
Burns, Philip D.
Burroughs, Jonnie C.
Burton, Roy K.

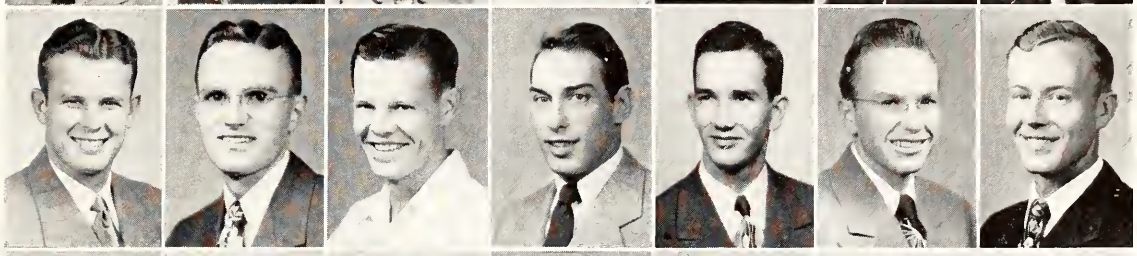

Bush, Lola K.
Bush, Marilyn
Butcher, Frederic D., Jr.
Byrom, Duane R.
Caffey, Ammon V.
Cain, Richard A.
Callahan, Bernard E.

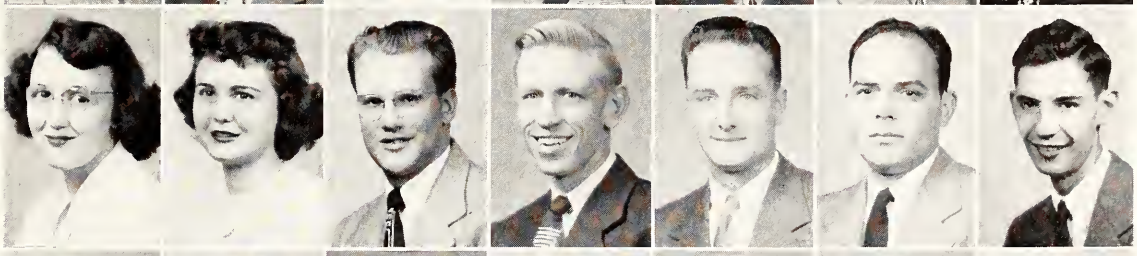

Callahan, Karen K.
Campbell, Eugene R.
Campbell, Forest D.
Campbell, Robert E.
Cannon, William L.
Carleton, Tom C.
Carlson, Carl

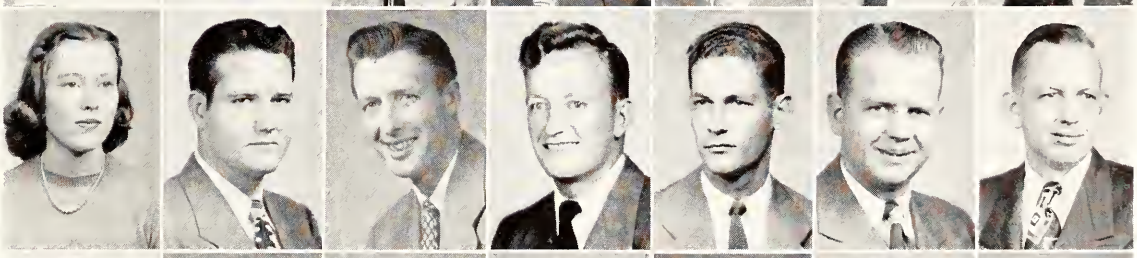

Carlson, Dallas C.
Carlson, Norris W.
Carlson, Virgil P.
Carnahan, William P.
Caruthers, Orville E., Jr.
Case, Wallace G.
Casey, Robert D.

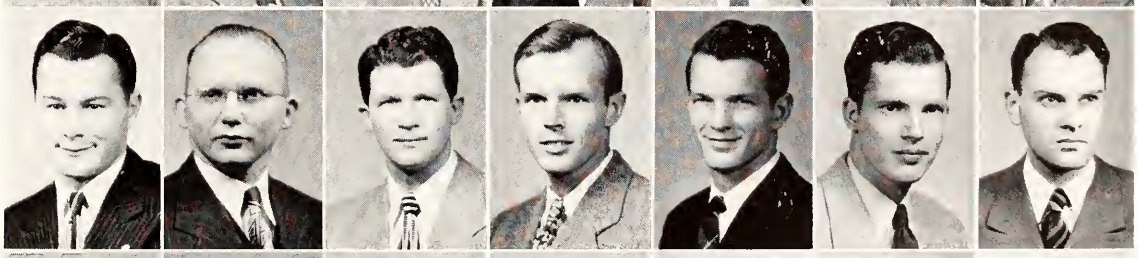

Chaffee, George H.
Chaffee, Russell O.
Chambers, Donald E.
Chambers, Jacob W.
Chandler, Charles Q.
Chandler, Edward L.
Chandler, Rolland L.

Chapman, Duane E.
Chatelain, Elvin J.
Chescheir, Elaine S.
Chescheir, Thomas R.
Chestnut, William B.
Childs, Dana P.
Church, Elwyn L.

Graduating with a 2,93 grade average, Mae Weaver . . . Phi Kappa Phi . . . Mortar Board . . . Theta Sigma Phi . . . Omicron Nu . . . Prix . . . Student Directory editor . . . Board of Student Publications . . . SPC . . . Royal Purple and Collegian staff.

CLAAR, SAMUEL E. . . Greeley, Colo.
Dairy Production
Alpha Gamma Rho; Alpha Zeta; Dairy Club; Collegiate 4-H; Phi Kappa Phi Freshman Recognition; Ag Barnwarmer Comm.

CLARK, DANIEL W. . . . . Belleville
Option A
Chi Sigma; Radio Guild; YMCA; College Quartet; Men's Glee Club; K-State Players.

CLARK, DWAINE E. . . . Blue Rapids
Option B
Acacia.

CLARK, JAMES L. . . . . Overbrook
Option B
Alpha Kappa Lambda.

CLARK, JOHN E. . . . . El Dorado
Physical Science
Sigma Phi Epsilon.

CLARK, EILEEN . . . . . Iola
Education
Purple Pepsters; Home Economics Club; Van Zile Hall.

CLARK, JOYCE A. . . . Arkansas City
Dietetics and Institutional Management

CLARK, MAURICE E. . . . McPherson
Mechanical Engineering
A.S.M.E.

CLARK, WARD L. . . . . Eureka
Electrical Engineering
Sigma Phi Epsilon; K-Fraternity; A.I.E.E.; YMCA; SPC; Intramurals; Varsity Basketball Letter, 3.

CLARKE, RICHARD L. . . . . Salina
Electrical Engineering
Eta Kappa Nu, 4; Institute of Radio Engineers, Treas. 4; A.I.E.E.; Westminster Foundation Cabinet; Phi Alpha.

CLARY, BILL . . . . . Manhattan
Physical Education

CLEMENS, MILTON A. . . . Corning
Business Administration
Acacia; Masonic Club.

CLENNIN, RICHARD G., JR. . Rye, Colo.
Agricultural Economics
Alpha Phi Omega; Chaparajos Club; Collegiate 4-H; YMCA; Block and Bridle Club.

CLINE, DONALD F. . . . Manhattan
Biological Science
Tau Kappa Epsilon.

CLINE, DORIS A. . . . . Hutchinson
Business Administration
Business Club, 3, 4.

CLINGER, JAMES B. . . . . Augusta
Industrial Journalism
Phi Delta Theta; Sigma Delta Chi; SPC; YMCA Cabinet; K-Key Award; Collegian, sports ed., business staff; Royal Purple, office manager, '48.

COCHRAN, DOROTHY M. . Kansas City
Agricultural Administration
Poultry Club, Treas. 4; Plow and Pen; Orchesis; Ed, Nat'l Collegiate Poultry Magazine, 3.

COCHRAN, HELEN R. . . . . Parker
Home Economics and Teaching

COFRAN, ROSWELL L., III . Manhattan
Mechanical Engineering

COHRS, WILLIAM H., JR. Lexington, Mo.
Option B
Phi Delta Theta.

COLEMAN, MAX E. . . . Hutchinson
Architectural Engineering

COMBS, HERBERT H. . Burbank, Calif.
Mechanical Engineering
Alpha Kappa Lambda; Inter-frat. Pledge Council; Pi Tau Sigma; A.S.M.E.; Phi Kappa Phi Freshman Recognition.

COMFORT, HARLEY L. . . Minneapolis
Industrial Arts
S.I.A.A.; Engineers Open House Comm.

CONKEY, FORDYCE T. . . Manhattan
Business Administration and Electrical Engineering
Theta Xi.

CONNOR, JOHN W. . . . Great Bend
Business Administration
Phi Delta Theta; Wampus Cats, Treas. 3; Cheer Leader, 2; All-College Political Party, Treas. 3; Intramurals.

CONRAD, KATHERINE S. . . . Hoyt
Home Economics and Education
Amistad; Home Ec Service Club.

CONRAD, RAYMOND F. . Junction City
Business Administration

CONVERSE, VERNE W. . . . Eskridge
Agricultural Administration
Tau Kappa Epsilon; Collegiate 4-H; YMCA; UNESCO; Ag. Education Club; Block and Bridle; K-Club; Intramurals; Varsity Football, '46, '47, '48.

CONWAY, WILILAM F. Rockaway, N. J.
Electrical Engineering

COOK, MARY E. . . . . Courtland
Home Economics
Wesley Foundation; Kappa Phi.

COOLEY, CHARLES N. . . Cunningham
Mechanical Engineering
Sigma Alpha Epsilon; A.S.M.E., Chairman; Sigma Tau; Pi Tau Sigma.

COON, DONNA BETH . . Manhattan
Biological Science
Kappa Phi; Wesley Foundation; YWCA; Glee Club; Alpha Delta Theta.

COONROD, CARL M. . . . . Maize
Architectural Engineering

COOPER, CLARICE M. . . . . Derby
General Home Economics
Home Ec Club, Pres. 4; YWCA; Service Club, Pres. 3; Kappa Phi, Pres. 4; Wesley Foundation Cabinet; Sophomore Class Sec.; Hospitality Days Steering Comm.

COOPER, JOHN R. . . . . Hutchinson
Electrical Engineering
Kappa Sigma.

COOPER, JUANITA . . . . . Delia
Music Education
Alpha Chi Omega, Sec. 4; Promusica Club, Sec. 3, Vice-pres. 4; Phi Chi Delta; Women's Glee Club; Band; Orchestra; YWCA.

COPELAND, GEORGE C. . . Wayside
Industrial Arts

CORKILL, PHILIP A. . . . . Topeka
Architectural Engineering
S.A.I.A.

COSGROVE, LEE D. . . . . Wichita
Mechanical Engineering
A.S.M.E.

COSSMAN, FRED N., JR. . . Wichita
Chemical Engineering
Delta Tau Delta; Sigma Tau; Steel Ring; A.I.Ch.E.; Interfrat. Pledge Council, Pres. 1; Intramurals.

COTNER, MELVIN L. . . . Coffeyville
Agricultural Education
Farm House; Alpha Zeta; Block and Bridle; Ag. Education Club; Intramurals.

COTTS, ARTHUR C. . Kansas City, Mo.
Electrical Engineering
Kappa Sigma, Pres. 3; Blue Key, 4; Who's Who; Sigma Tau, Pres. 4; Eta Kappa Nu, Sec. 3; Steel Ring; Engineering Council; A.I.E.E.; NSA Comm., Pres. 4; SPC; SGA Activities Comm. Engineers Open House, 2, 3, 4.

COUSINS, ARCH G. . . . . Oil Hill
Electrical Engineering
A.I.E.E.

COWDERY, ROBERT D. . . . Lyons
Physical Science
Beta Theta Pi.

COWELL, DARRELL B. . . . . Lucas
Industrial Journalism
Sigma Phi Epsilon; K-Key Award; Collegian Editorial Staff; Intramurals; Sigma Delta Chi.

CRABTREE, LYLE F. . . Arkansas City
Physical Science

CRAIG, BRUCE L. . . . Smith Center
Option B
Chi Sigma.

CRAIG, ROBERT L. . . . Smith Center
Business Administration
Masonic Club; Business Club; Intramurals.

CRANDALL, LESTER L. . . . Wichita
Vocational Education
Farm House; Ag. Education Club; Collegiate 4-H; Block and Bridle.

CRAWFORD, LESLIE B. . . Dodge City
Bacteriology, Graduate Student

CRAWFORD, MARY L. . . . . Severy
Option A
Kappa Beta; Art Club; Purple Pepsters; Intramurals.

CRAWFORD, TOMMY, JR. Hutchinson
Business Administration

CROGHAN, DONALD L. . Savanna, Ill.
Veterinary Medicine
Jr. A.V.M.A., Vice-pres.

CRONK, MAXINE J. . . . . Newton
Biological Science
Waltheim Hall.

CROUSE, J. C. . . . . Harlan
Agricultural Engineering

CROUCH, SARA R. . . . . Liberty
Home Economics
Alpha Delta Pi, Vice-pres. 4; Home Ec Club; YWCA; UNESCO; Intramurals.

Claar, Samuel E.
Clark, Daniel W.
Clark, Dwaine E.
Clark, James L.
Clark, John E.
Clark, Eileen
Clark, Joyce A.

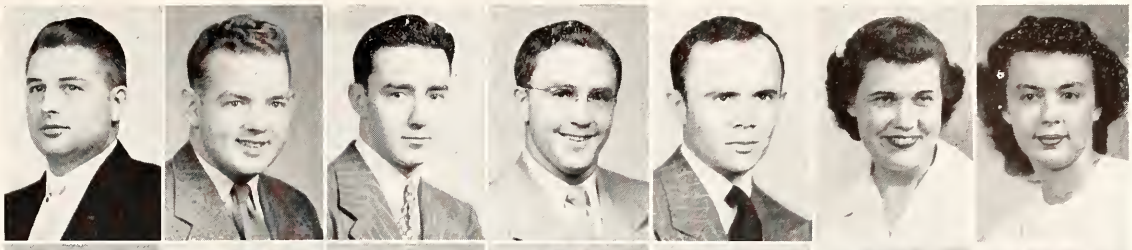

Clark, Maurice E.
Clark, Ward L.
Clarke, Richard L.
Clary, Bill
Clemens, Milton A.
Clennin, Richard G., Jr.
Cline, Donald F.

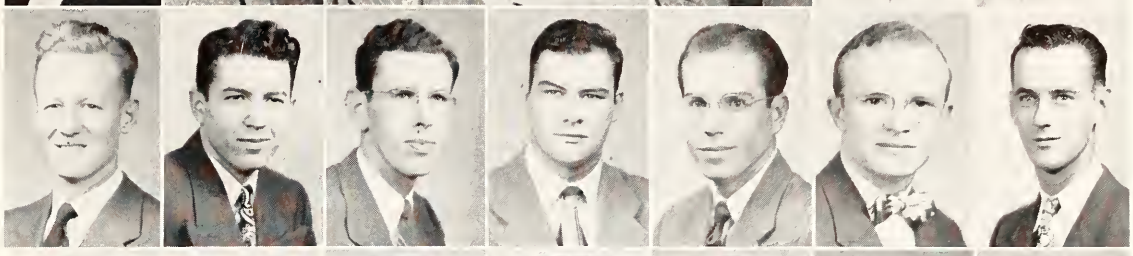

Cline, Doris A.
Clinger, James B.
Cochran, Dorothy M.
Cochran, Helen R.
Cofran, Roswell L., III
Cohrs, William H.
Coleman, Max E.

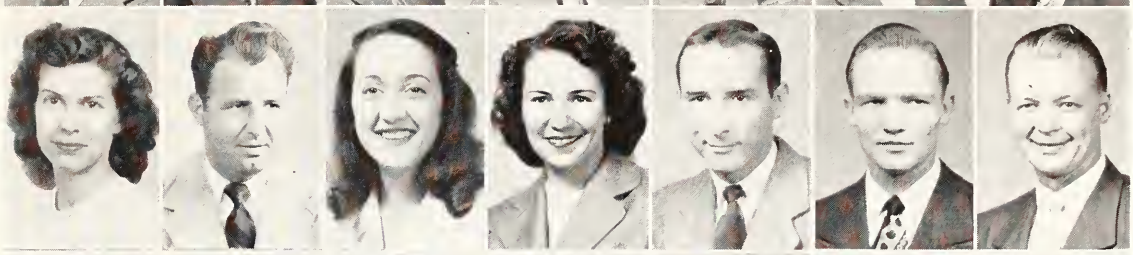

Combs, Herbert H.
Comfort, Harley L.
Conkey, Fordyce L.
Connor, John W.
Conrad, Katherine S.
Conrad, Raymond F.
Converse, Verne W.

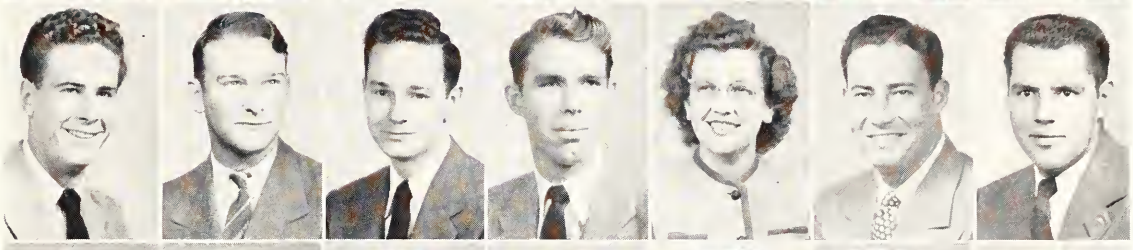

Conway, William F.
Cook, Mary E.
Cooley, Charles N.
Coon, Donna Beth
Coonrod, Carl M.
Cooper, Clarice M.
Cooper, John R.

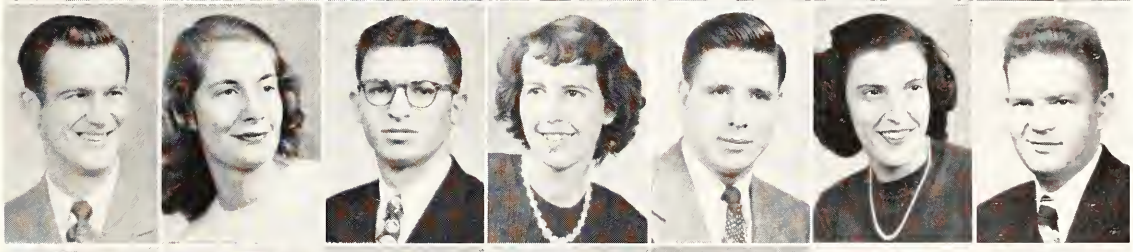

Cooper, Juanita
Copeland, George C.
Corkill, Philip A.
Cosgrove, Lee D.
Cossman, Fred N., Jr.
Cotner, Melvin L.
Cotts, Arthur C.

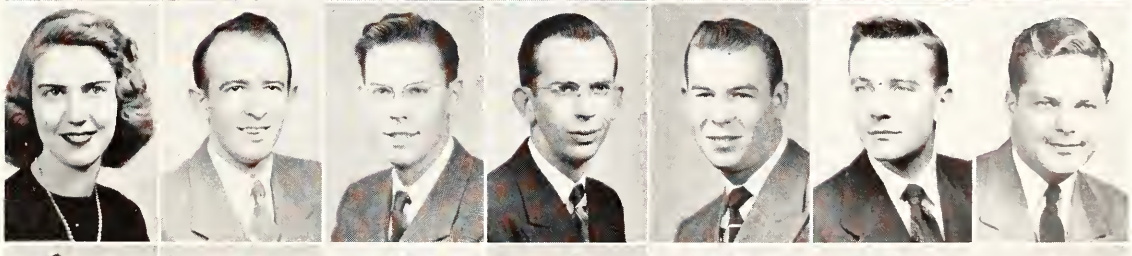

Cousins, Arch G.
Cowdery, Robert D.
Cowell, Darrell B.
Crabtree, Lyle F.
Craig, Bruce L.
Craig, Robert L.
Crandall, Lester L.

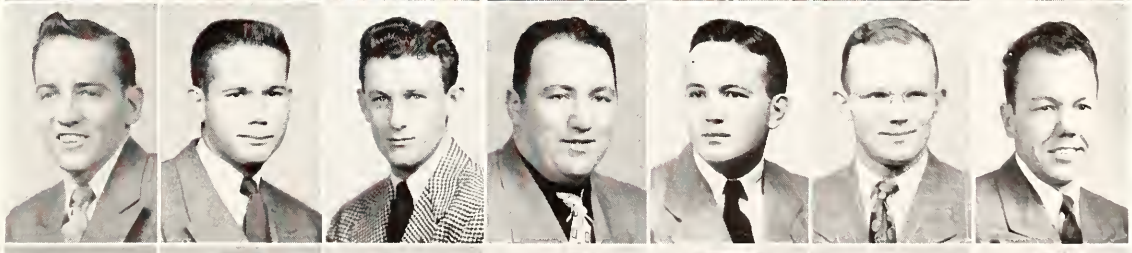

Crawford, Leslie B.
Crawford, Mary L.
Crawford, Tommy, Jr.
Croghan, Donald L.
Cronk, Maxine J.
Crouse, J. C.
Crouch, Sara R.

CROW, MILDRED L. . . . Bennington
Home Economics

CRUM, WALTER S. . . . . Wichita
Mechanical Engineering
Sigma Tau; Pi Tau Sigma; Pi Mu Epsilon; Phi Kappa Phi.

CRUMPTON, CARL F. . . . . Ogden
Physical Science
Sigma Gamma Epsilon; Williston Geology Club; Math Club; YMCA; Track; Intramurals.

CULBERTSON, ROBERT J. Brookfield, Ill.
Mechanical Engineering
Pi Tau Sigma; Phi Kappa Phi; A.S.M.E.; Sophomore Honors.

CURNUTT, ELMER N. . . . . Eureka
Industrial Arts

CURRY, GEORGE L. . . . . Prescott
Mechanical Engineering
Sigma Tau; Pi Tau Sigma, Vice-pres. 4; A.S.M.E.

CUSHING, RAYMOND J. Kansas City, Mo.
Electrical Engineering
Eta Kappa Nu; Phi Kappa Phi; Football Intramurals.

DALKE, CARL D. . . . . Hutchinson
Option A

DALRYMPLE, CLYDE . . Medford, Ore.
Industrial Arts
House of Williams, Sec. 2; S.I.A.A.; Band.

DALTON, VERNON E. . . Junction City
Industrial Journalism
Kappa Sigma; Radio Guild.

DAMIANI, GEORGE B. Jerusalem, Palestine
Dairy Manufacturing

DANEKE, CHARLES D. . . Manhattan
Industrial Arts
Kappa Sigma; Alpha Phi Omega.

DARBY, TONI . . . . . Manhattan
Option A
Kappa Delta; Club Cervantes; Cosmopolitan Club, Rec. Sec. 2, Vice-pres. 3, Corres. Sec. 4; Kappa Phi, Historian 3; Wesley Foundation; YWCA; Band; Home Ec Club; Amistad.

DARLING, IRVIN A. . . . Manhattan
Veterinary Medicine
A.V.M.A.

DAVIDSON, BERNARD M. . Cimarron
Soil Conservation
Masonic Lodge.

Blue Key president, James Gretzinger . . . Sigma Tau . . . Phi Kappa Phi . . . Phi Lambda Upsilon . . . Engineering Council . . . Who's Who . . . SPC . . . Sigma Alpha Epsilon.

DAVIS, DONALD E. . . . . Mulvane
Option B
Sigma Nu.

DAVIS, JAMES C. . . . . Abilene
Veterinary Medicine
Delta Tau Delta, Treas. 2, 3, Pres. 4; Blue Key, Treas. 5; Jr. A.V.M.A.; Interfraternity Council, Pres. 2; Student Union Comm.; All Faith Chapel Comm.

DAVIS, PATSY . . . . . Salina
Option A
Kappa Kappa Gamma; Phi Alpha Mu; Prix, Pres. 3; Mortar Board; Phi Kappa Phi; Radio Guild, Sec. 3, 4; YWCA; NSA Comm.; SPC.

DAVITT, FRANCES L. . . . Jennings
Home Economics
Omicron Nu, Treas. 4; YWCA; Kappa Phi; Home Ec Radio Club; Home Ec Service Club.

DAWSON, LEONARD F. . . . Toronto
Agriculture

DAY, WILBORN N. . . . . Kanorado
Agriculture
Klod and Kernel Klub; Collegiate 4-H Club; Extension Club.

DAYHOFF, DALE D. . . . . Salina
Mechanical Engineering

DEAN, JOHN R. . . . . Harveyville
Physical Education
Kappa Sigma.

DEAN, VERNON C. . . . Manhattan
Agriculture

DECK, SHIRLEY A. . . . . Winfield
Biological Science
Phi Kappa Phi; Phi Alpha Mu; Clinic Club; Vice-pres. 1; College Civic Orchestra.

DE LONG, ILENE P. . . . . Marion
Home Economics

DEMOTT, BOBBY J. . . . Blue Mound
Agriculture

DENISON, F. LESLEY . . . Coffeyville
Option B
Alpha Chi Omega; Alpha Delta Theta; Kansas State Players, YWCA; W.A.A.

DEWEES, MELVIN H. . . . Greenleaf
Agriculture
Agricultural Economics Club.

DEWHIRST, IRIS A. . . . Manhattan
Physical Education
Phems; W.A.A.; Frog Club; Collegiate 4-H Club; YWCA.

DEWHIRST, LEONARD W. . Manhattan
Biological Science

DICKEY, RUBY E. . . . . Ashland
Home Economics and Specialization
Clovia; Wesley Foundation, Sec. 4; Collegiate 4-H Club, Sec. 4, Corr. Sec. 3; Home Ec Club, Sec. 4; Intramurals.

DICKSON, LAWRENCE Z. . . Bucklin
Business Administration
Business Club; Masonic Club.

DICKSON, MARGARET E. . Leonardville
English

DIETER, JAMES G. . . . . Longford
Chemical Engineering
Sigma Nu.

DIXON, JOSEPH M. . . . Manhattan
Mechanical Engineering
Pi Tau Sigma; A.S.M.E.; Phi Kappa Phi Freshman Recognition; Engineers Open House Comm.

DOBKINS, JAMES D. . . . . Galena
Agricultural Education
Kansas State College 4-H Club; Agricultural Education Club.

DOBSON, DICK . . . . . Manhattan
Biological Science

DOBY, PAUL B. . . . . Okolona, Ark.
Veterinary Medicine
Alpha Gamma Rho; Jr. A.V.M.A.

DODDER, PAUL A. . . Washington, Ia.
Business Administration

DODSON, KENNETH B. . Arkansas City
Business Administration

DOHRER, CHARLES D. . Holbrook, Ariz.
Mechanical Engineering
A.S.M.E.; Open House.

DOLE, CLARIBEL . . . . . Almena
Home Economics

DOMENY, JOHN H. . . . . Oswego
Business Administration
Pi Kappa Alpha; Business Club; Wampus Cats; Young Republican Club; Wesley Foundation; Collegiate 4-H Club; Intramurals.

DOOLEY, DOROTHY A. . . Manhattan
Dietetics and Institutional Management
Purple Pepsters, Corr. Sec. 4; Theta Epsilon, Vice-pres. 4; Home Ec Club.

DORAN, JEANETTE . . . . Wichita
Medical Technician
Chi Omega; YWCA, Junior Cabinet 3; Intramurals; Alpha Delta Theta; Young Republicans; A Cappella.

DOUCE, WAYNE R. . . . . Haddam
Option B
Sigma Phi Nothing, Sec. 4; Wesley Foundation, Council 3; Scabbard and Blade; Intramurals.

DOUGHERTY, BOYCE W. . . Shawnee
Milling Chemistry
Alpha Gamma Rho.

DOYLE, ROLAND M. . . Lowell, Mich.
Milling Administration

DRONBERGER, DALE . . Kansas City
Architecture
Sigma Tau; Steel Ring; Student Chap. A.I.A., Sec. 4.

DUER, JOHN C. . . . . Smith Center
Business Administration
Tau Kappa Epsilon.

DUNCAN, RUSSELL C. . . . . Salina
Business Administration
Sigma Phi Epsilon.

DUNLAP, JACK W. . . . . Manhattan
Psychology
Tau Kappa Epsilon; Scabbard & Blade; Psychology Club.

DUNN, GEORGE R. . . Calexico, Calif.
Agriculture
Alpha Phi Omega; Block & Bridle Club; K. S. Entomological Club; Cosmopolitan Club; Extension Club; Masonic Club; Meats Judging Team, Am. Royal '47.

DUNNE, JACK D. . . . . Wichita
Business Administration
Beta Theta Pi.

DUNWOODY, WADE E. . Coffeyville
Mechanical Engineering
A.S.M.E.

Crow, Mildred L.
Crum, Walter S.
Crumpton, Carl F.
Culbertson, Robert J.
Curnutt, Elmer N.
Curry, George L.
Cushing, Raymond L.

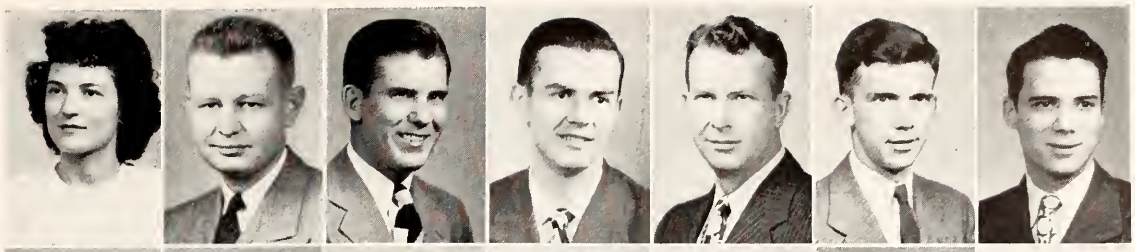

Dalke, Carl D.
Dalrymple, Clyde
Dalton, Vernon E.
Damiani, George B.
Daneke, Charles D.
Darby, Toni
Darling, Irvin A.

Davidson, Bernard M.
Davis, Donald E.
Davis, James C.
Davis, Patsy
Davitt, Frances L.
Dawson, Leonard F.
Day, Wilborn N.

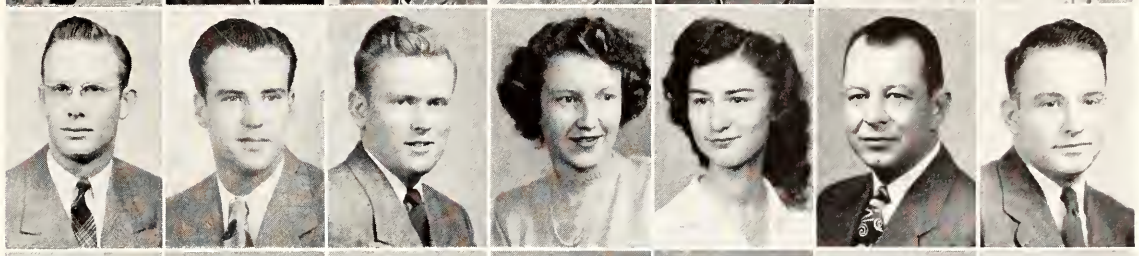

Dayhoff, Dale D.
Dean, John R.
Dean, Vernon C.
Deck, Shirley A.
Delong, Ilene P.
Demott, Bobby J.
Denison, Leslie

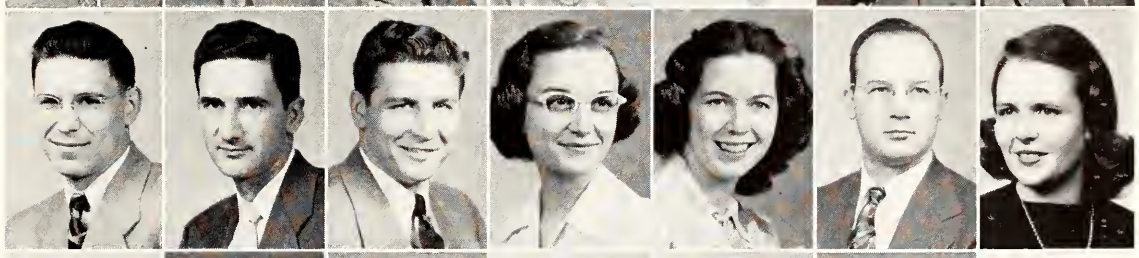

Dewees, Melvin H.
Dewhirst, Iris A.
Dewhirst, Leonard W.
Dickey, Ruby E.
Dickson, Lawrence Z.
Dickson, Margaret E.
Dieter, James G.

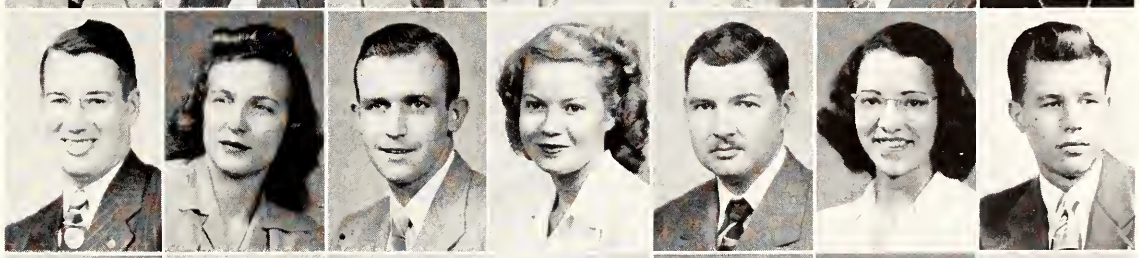

Dixon, Joseph M.
Dobkins, James D.
Dobson, Dick
Doby, Paul B.
Dodder, Paul A.
Dodson, Kenneth B.
Dohrer, Charles D.

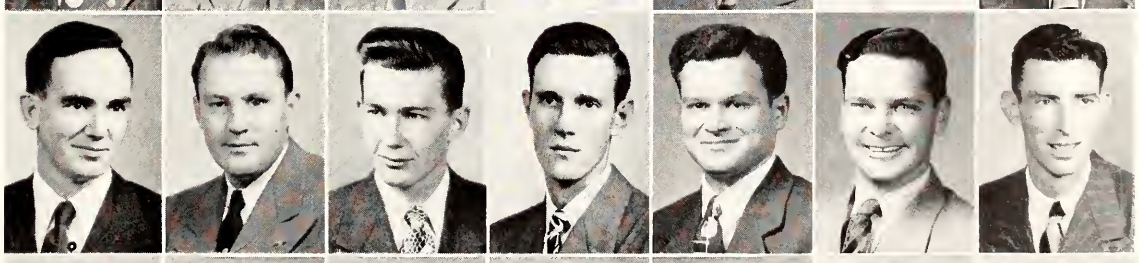

Dole, Claribel
Domeny, John H.
Dooley, Dorothy A.
Doran, Jeanette
Douce, Wayne R.
Dougherty, Boyce W.
Doyle, Roland

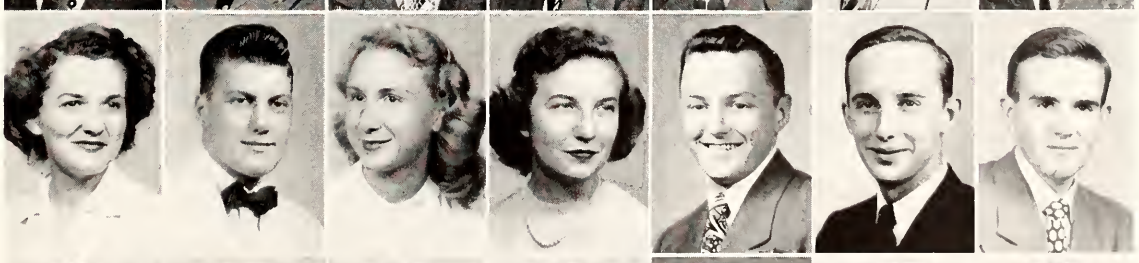

Dronberger, Dale
Duer, John C.
Duncan, Russell C.
Dunlap, Jack W.
Dunn, George R.
Dunne, Jack D.
Dunwoody, Wade E.

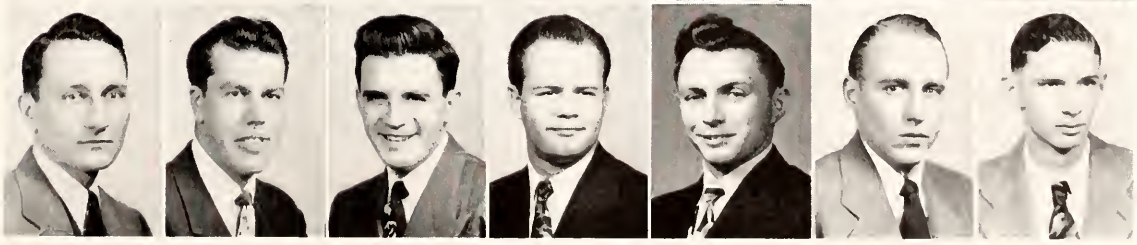

Popular in and out of class, Clarice Cooper . . . Home Ec Council . . . Kappa Phi president . . . Sophomore class secretary . . . Home Ec Club . . . Hospitality Days steering committee.

DUTTON, CHARLES H. . . Concordia
Animal Husbandry
Block and Bridle Club; Livestock Judging Team, 4.

DYER, ALVAH F. . . . . Longton
Industrial Arts
American Welding Society.

EATON, FRANK R., JR. . . Manhattan
Civil Engineering
Sigma Alpha Epsilon.

EATON, MARY ANN . . . Manhattan
Option A
Alpha Delta Pi, Pres. 3; Prix, 3; Mortar Board; Phi Alpha Mu, Vice-pres. 4; Club Cervantes; YWCA; Junior Class Treas. 3; Who's Who, 4; Phi Kappa Phi Freshman Recognition.

EATON, RALPH N., JR. . . . Wichita
Architecture
Pi Kappa Alpha; Alpha Phi Omega, Vice-pres. 2, 3; Student A.I.A.

ECKELMAN, DAVID B. . . . Wichita
Mechanical Engineering
Sigma Alpha Epsilon; Sigma Tau; Pi Tau Sigma; A.S.M.E. Student Branch.

EDDY, VIRGINIA B. . . . . Topeka
General Home Economics
Home Economics Club; Phi Sigma Chi; Kansas State Christian Fellowship, Sec. 2, Vice-pres. 4; Collegiate 4-H; A Cappella Choir 1, 2, 3.

EDELL, CASEY C. . . . Smith Center
Dairy Manufacturing
Tau Kappa Epsilon, Vice-pres. 3; Inter Fraternity Council, Treas. 3, Pres. 4; A Cappella Choir 3, 4; Dairy Club; YMCA.

EDGAR, ROBERT W. . . . . Sterling
Business Administration
Alpha Phi Omega; Alpha Kappa Psi.

EDWARDS, EARL M., JR. . . Parsons
Electrical Engineering
A.I.E.E.

EDARDS, WILLIAM W. . . . Atchison
Business Administration
Business Club.

ELAM, JOHN C., JR. . . . . Winfield
Dairy Manufacturing
Alpha Kappa Lambda.

EDDER, CLAVIN . . . . . Wichita
Milling Administration
Kappa Sigma; Alpha Mu.

ELLIOT, EARL S. . . . . Marysville
Physical Education
Tau Kappa Epsilon.

ELLIOTT, RALPH W. . . Independence
Electrical Engineering

ELLIS, WILLIAM E. . . . Hutchinson
Chemical Engineering

ELWELL, DONNA L. . . . . Topeka
Option B

EMME, LOUIS D. . . . . Kensington
Agricultural Education
Religious Federation, Treas. 1; Agricultural Education Club, Sec. 3; Ag. Association, Sec. 4.

ENGELHARDT, BARBARA B. Kingman
Home Economics and Art
Kappa Kappa Gamma; Omicron Nu; Phi Kappa Phi; Prix; Cheerleader; Queen of Pep; Art Club; YWCA; K-Key Award; Home Economics Counselor.

ENGELHARDT, WAYNE E. . Kingman
Industrial Arts
Beta Theta Pi.

ENGELKEN, EDGAR J. . . . . Seneca
Industrial Journalism
Phi Kappa; Scabbard and Blade, Vice-pres. 3, Pres. 4; Kansas State Players; Sigma Delta Chi, Sec. 4; Newman Club; Cadet Officers' Club; Inter Fraternity Pledge Council, 2; Radio Guild; Quill Club; Young Democrats Club; Editorial Staff of Collegian, 3; Intramurals.

ENGLE, MARY JANE . . . Chapman
Dietetics and Institutional Management
Van Zile Hall, Pres. 2; Phi Sigma Chi, National Pres. 4; Purple Pepsters; SPC Camp; Kappa Phi; YWCA Cabinet; Home Economics Club; Student Council, Corr. Sec. 3; Senior Class, Sec. 4; Intramurals.

ENGLISH, ANNE M. . . . Hutchinson
Dietetics and Institutional Management
YWCA; Home Economics Club; Kansas State Eastern Star Club, Pres. 3.

ENGLISH, WILLIAM J. . . . . Huron
Mechanical Engineering
Pi Tau Sigma.

ERICKSON, DALLAS E. . . . . Goff
Electrical Engineering

ERICKSON, PHIL B. . . . Kansas City
Business Administration
Business Club.

ERICSON, NEIL A. . . . . Salina
Civil Engineering
Tau Kappa Epsilon; A.S.C.E.

ESTILL, WILLIAM B. . . . . Wichita
Mechanical Engineering
A.S.M.E.; Radio Club.

EULERT, ARNOLD E. . . . . Holton
Mechanical Engineering
Lambda Chi Alpha; A.S.M.E.

EVANS, THOMAS M. . . . . Lebo
Agricultural Administration
Alpha Gamma Rho.

EVERSON, MARY M. . . . Clay Center
Home Economics and Journalism
Theta Sigma Phi, Vice-pres. 4; Omicron Nu; Phi Kappa Phi; Band 1, 2, 3, 4; Orchestra 1, 2, 3.

EWART, MARJORIE LOU . Minneapolis
Option B
Van Zile Hall, Sec. 3; Religious Federation; Theta Epsilon, Treas. 2, Pres. 3, 4; Baptist Youth Fellowship, Vice-pres. 2.

EWING, ROBERT P. . . . . Wichita
Electrical Engineering
A.I.E.E.

EYESTONE, MELVIN T. . . . Wichita
Mechanical Engineering
A.S.M.E.

FAIRBANKS, EVERITT E. . . Topeka
Electrical Engineering

FANSHER, STANLEY B. . Edmond, Okla.
Dairy Husbandry
Farm House, Pres. 3; Alpha Zeta; Wrestling, Captain 3.

FARLEY, GERALD N. . . . . Corning
Civil Engineering
A.S.C.E.

FAULKNER, LUTHER F. . Hutchinson
Mechanical Engineering

FAWCETT, WILLIAM L. . . Neodesha
Chemical Engineering
Beta Theta Pi; Sigma Tau; Phi Lambda Upsilon; Phi Kappa Phi; A.I.C.E.

FAYETTE, JACQUELINE J. . . Meade
Dietetics and Institutional Management
Alpha Xi Delta; YWCA; Home Economics Club; Phi Chi Delta; Westminster Foundation Cabinet.

FEARL, AMY LOU . . . . Hutchinson
Home Economics
Kappa Kappa Gamma.

FELDNER, ROBERT B. . . . Wichita
Architectural Engineering
Delta Tau Delta.

FELZKE, WALTER D. . . Leavenworth
Business Administration
Alpha Kappa Psi; Phi Kappa Phi; Business Student Association.

FERGUSON, ELVIN G. . . . El Dorado
Architectural Engineering

FERGUSON, THADDEUS . . El Dorado
Mechanical Engineering
A.S.M.E.

FIDEN, WILLIAM H. . Brooklyn, N. Y.
Industrial Physics
Phi Kappa Phi; I.R.E.; Religious Federation, Vice-pres.; Hillel, Pres., Vice-pres., Sec.

FIELD, MARK . . . Park Rapids, Minn.
Veterinary Medicine
Alpha Phi Omega; Masonic Club.

FIELDS, KENNETH M. . . . Waverly
Milling Technology

FINDLEY, WILLIAM R., JR. . Lawrence
Agronomy
Klod and Kernel Klub.

FINUF, WILFRID B. . . . Manhattan
Mechanical Engineering
A.S.M.E.; Newman Club.

FISCHER, EDWARD . . . Kansas City
Electrical Engineering
A.I.E.E.; I.R.E.; Eta Kappa Nu; Phi Kappa Phi; Newman Club; Phi Kappa Phi Freshman Recognition.

FISHBURN, FRANK J. . Medicine Lodge
Veterinary Medicine
Junior A.V.M.A.; Intramurals.

FISHER, DONALD D. . . . . Holton
Business Administration
Collegiate 4-H; Business Club; YMCA.

FITZWILLIAM, JAMES P. . . Wichita
Electrical Engineering

FLAHERTY, MICHAEL . . Minneapolis
Industrial Physics

FLANNELLY, ARTHUR W., JR. Manhattan
Business Administration
Sigma Alpha Epsilon, Sec. 4.

Dutton, Charles H.
Dyer, Alvah F
Eaton, Frank R., Jr.
Eaton, Mary Ann
Eaton, Ralph N., Jr.
Eckelman, David B.
Eddy, Virginia B.

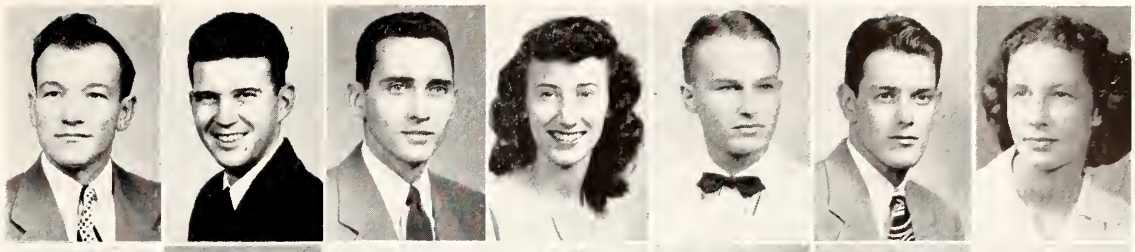

Edell, Casey C.
Edgar, Robert W.
Edwards, Earl M., Jr.
Edwards, William W.
Elam, John C., Jr.
Elder, Calvin
Elliot, Earl S.

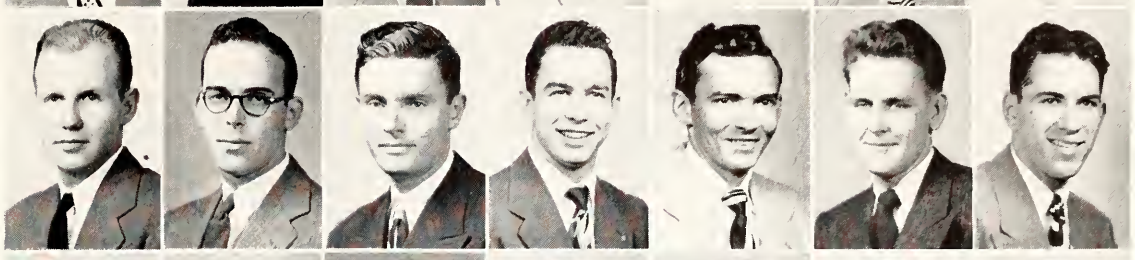

Elliott, Ralph W.
Ellis, William E.
Elwell, Donna L.
Emme, Louis D.
Engelhardt, Barbara B.
Engelhardt, Wayne E.
Engelken, Edgar J.

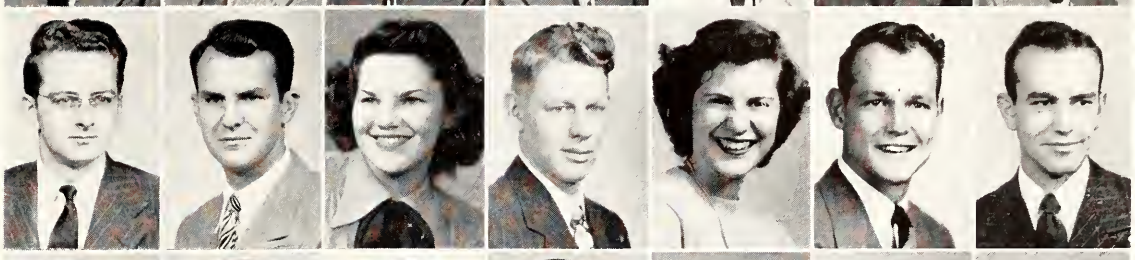

Engle, Mary Jane
English, Anne M.
English, William J.
Erickson, Dallas E.
Erickson, Phil B.
Ericson, Neil A.
Estill, William B.

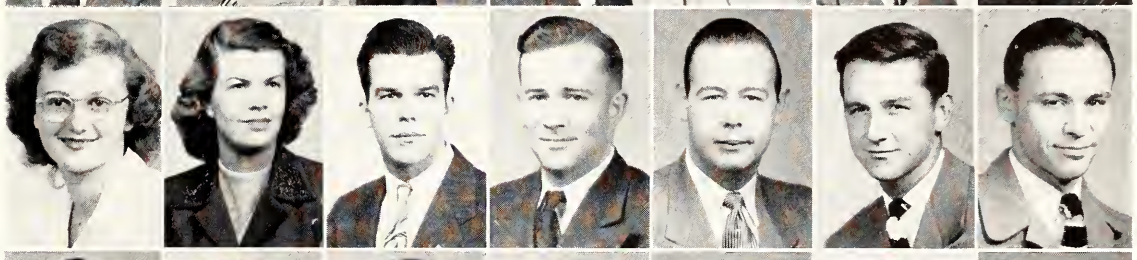

Eulert, Arnold E.
Evans, Thomas M.
Everson, Mary M.
Ewart, Marjorie Lou
Ewing, Robert P.
Eyestone, Melvin T.
Fairbanks, Everitt E.

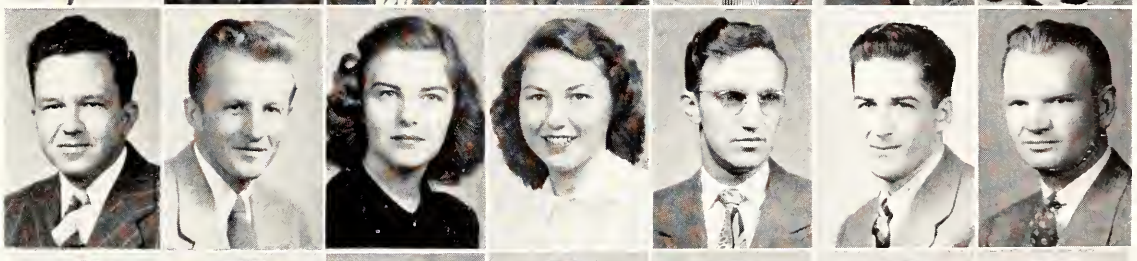

Fansher, Stanley B.
Farley, Gerald N.
Faulkner, Luther F.
Fawcett, William L.
Fayette, Jacqueline J.
Fearl, Amy Lou
Feldner, Robert B.

Felzke, Walter D.
Ferguson, Elvin G.
Ferguson, Thaddeus W.
Fiden, William H.
Field, Mark
Fields, Kenneth M.
Findley, William R., Jr.

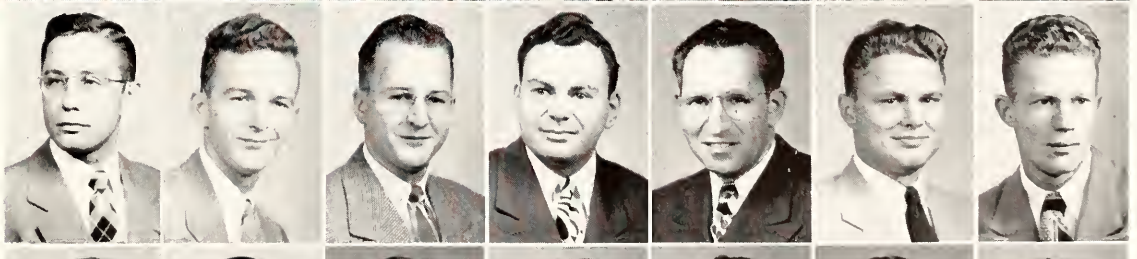

Finuf, Wilfrid B
Fischer, Edward
Fishburn, Frank J.
Fisher, Donald D.
Fitzwilliam, James P.
Flaherty, Michael
Flannelly, Arthur W., Jr.

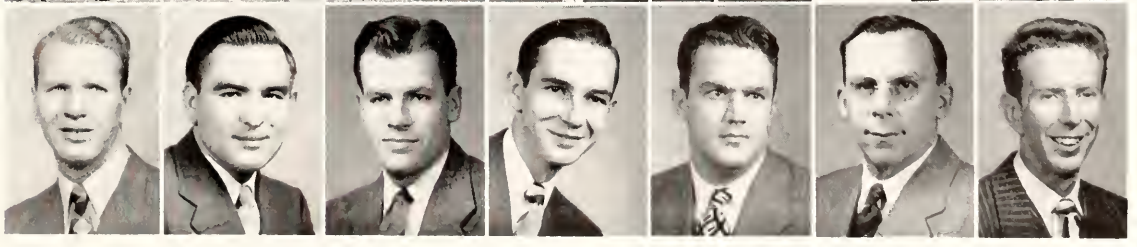

FLEEK, EUGENE V. . . . . Sedgwick
Physical Education

FLETCHER, ROBERT M. . . Manhattan
Mechanical Engineering
Delta Tau Delta; A.S.M.E.

FLORA, BARBARA . . . . . Salina
History and Government
Pi Beta Phi; Phi Chi Delta, Pres. 4; History and Government Club, Sec.-Treas. 4.

FOREMAN, MELBA D. . . Manhattan
Home Economics and Education
Omicron Nu; Collegiate 4-H Club; YWCA; Women's Glee Club.

FORTENBERRY, JACOB D., JR. Imboden, Ark.
Veterinary Medicine

FOSTER, GEORGE P., JR. . Hutchinson
Business Administration

FOSTER, JANE M. . . . . Altamont
Home Economics with Specialization
Collegiate 4-H, 2, 3; Extension Club, 4; Frog Club 2, 3; Radio Club, Sec. 2; Art Club 4; I.C.A., Sec. 4; YWCA, 1, 2; Waltheim Hall, Pres. 3; Intramurals.

FOWLER, WILLIAM Y., III . Llano, Tex.
Agricultural Administration
Agricultural Economics Club; Kansas Agricultural Student Staff.

FOX, WALLACE R. . . . . Coffeyville
Civil Engineering
A.S.C.E.

FRANCIS, EUGENE N. . . . St. John
Animal Husbandry
Block and Bridle, Vice-pres. 3; Jr. Sr. Livestock Judging Team.

FRANCIS, H. D., JR. . . . . Topeka
Electrical Engineering

FRANCIS, JAMES M. . . . . St. John
Agricultural Engineering
A.S.A.E., Sec.-Treas. 3; Collegiate 4-H Club.

FREED, ROBERT A. . . . Dodge City
Electrical Engineering and Business Administration
A.I.E.E.; YMCA; Amistad; Intramurals.

FREEMAN, GEORGE A. . . Kansas City
Economics and Sociology
Alpha Phi Alpha; Graduate Club.

FREEMAN, LYNN . . . . Kansas City
Electrical Engineering

FRIESEN, MAX J. . . . . Lehigh
Agricultural Administration
YMCA, Cabinet 3, 4; Collegiate 4-H; Ag. Ec. Club; Young Republicans Club; Extension Club, Treas. 4; Miniwanca Club; Westminster Foundation; A Cappella Choir; Danforth Ag Senior Award.

Alpha Tau Omega president, Ken Bell . . . Blue Key . . . UNESCO . . . YMCA cabinet . . . Who's Who . . . Student Council . . . Ag Association . . . Alpha Zeta.

FULLER, PHYLLIS J. . . . . Whiting
Home Economics and Education
Collegiate 4-H Club.

FULTZ, CHARLES W. . . Nortonville
Industrial Arts
Student Industrial Arts Association.

FUNK, JAY M. . . . . Manhattan
Industrial Journalism
Sigma Delta Chi; K-Club; Golf Team 2, 3; Royal Purple Chapter Editor; Collegian Staff 2; Cadet Officer's Club.

FURTICK, WILLIAM R. . . . . Salina
Agriculture
Collegiate 4-H Club; Chaparajos; Dairy Club, Vice-pres. 4; YMCA, Sec. 4.

GAAFAR, EL-SAYED . . Tanta, Egypt
Graduate
Graduate Club; Cosmopolitan Club; Egyptian Government Scholarship.

GARDNER, JULIA F. . . . . Hartford
Home Making
Wesley Foundation; Kappa Phi; Home Ec. Club, 1; YWCA, 3; Van Zile, Sec. 3.

GATZ, JERRY . . . . . McPherson
Applied Music
Delta Delta Delta, Treas. 3, Vice-pres. 4; Mu Phi Epsilon, Pres. 4; Student Guild of Organists, Sec.-Treas. 3; Prix; Mortar Board, Vice-pres. 4; Who's Who; YWCA; Promusica, Pres. 3; I.S.A.; SPC; Dean's Honor Roll, 3.

GATZ, WINONA W. . . . Manhattan
Child Guidance

GEARHART, JO ANNE . . . . Erie
Education
Omicron Nu.

GEARHART, MARVIN . . . . Erie
Mechanical Engineering

GEE, JERRY M. . . . . Kinsley
Agricultural Education
Agriculture Education Club.

GEHRKE, THORNTON N. . . Glasco
Business Administration
Phi Delta Theta.

GEIHSLER, VICTOR G. . . Marysville
Electrical Engineering
A.I.E.E.

GEIST, EUGENE F. . . . . Chanute
Business Administration
Sigma Alpha Epsilon.

GELBART, NATHAN . . Paterson, N. J.
Veterinary Medicine
Jr. A.V.M.A.

GEORGE, HOWARD D. . . . . Lebo
Animal Husbandry
Alpha Gamma Rho, Treas. 3, 4; I.P.C.; Alpha Zeta; Collegiate 4-H; Block and Bridle Club, Treas. 4; Student Union Committee.

GEORGE, WAYNE L. . . . . Oswego
Business Administration
Intramurals.

GERARD, RICHARD . Kansas City, Mo.
Physical Science
Sigma Gamma Epsilon; Independent Coordinating Assembly.

GUEST, LOYS . . . . . Manhattan
Graduate
I.C.A.; Amistad; Campus Chest Comm.

GERMANN, FRED C. . . . Manhattan
Animal Husbandry
Farm House; Alpha Zeta; Block and Bridle; Collegiate 4-H Club.

GERMANN, ROSALIE B. . . Manhattan
Art
Religious Federation, Sec. 3; SPC, 4; Radio Club, Vice-pres. 3; Art Club, Pres. 4; Collegiate 4-H, Corr. Sec. 4.

GETTY, ALFRED H. . . . . Clayton
Electrical Engineering
Phi Kappa Phi; Sigma Tau; Eta Kappa Nu; A.I.E.E., Sec. 4.

GIBSON, RAYMOND S. . . . Douglass
Chemical Engineering

GIFFORD, FALCNOR L. . . . Harland
Architectural Engineering

GILLAN, DALE E. . . . . Garden City
Animal Husbandry
Farm House; Collegiate 4-H; Extension Club; Block and Bridle; YMCA; Pres. of Freshman Class.

GILLAN, LOIS H. . . . . Tipton
Clothing and Retailing
Home Economics Club; YWCA; Collegiate 4-H; Extension Club.

GILLAN, ROBERT F. . . . Concordia
Business Administration
Sigma Alpha Epsilon.

GILLILAND, OTIS . . . . . Girard
Business Administration

GILLILAND, WANDA L. . . . Moscow
Option A
Sigma Eta Chi.

GILLMORE, HELEN M. . . . Mentor
Education
W.W.A.; Westminster Foundation; Phi Chi Delta; Home Economics Club; Intramurals.

GINGRICH, MARGARET V. . Manhattan
Option A
Kappa Kappa Gamma; Editor Royal Purple, 3.

GISH, NORVILLE R. . . . Manhattan
Agricultural Journalism
Beta Theta Pi; Blue Key, Sec. 4; Sigma Delta Chi, Vice-pres. 4; Alpha Zeta; Who's Who; Plow and Pen Club, Sec. 2; K-Fraternity; Kansas State Agricultural Association, Vice-pres.; YMCA; SPC; Collegian, Sports Editor 3, Collegian Editor 4; Royal Purple Chapter Editor; Student Publications Award; Collegian Memorial Editorial Award, 3; Ag Student Magazine, Asst. Editor; Intramurals; Varsity Basketball.

GLENN, JOHN D. . . . Fremont, Nebr.
Economics and Psychology
Phi Kappa; Psychology Club.

GLOTZBACH, WILFRID O. . Paxico
Business Administration
Business Club; Newman Club.

GOERTZEN, ALBERT E. . . Milford
Agriculture

GOLLER, GEORGE H. . . . Hanston
Soil Conservation
Theta Xi; Wampus Cats; Sophomore Honors.

GONZALEZ, GABRIEL G. Rio Piedras, P. R.
Veterinary Medicine
Cervantes Club; A.V.M.A.

GOODBAR, WILLIAM L. . Coffeyville
Mechanical Engineering
Alpha Kappa Lambda; Sigma Tau; Pi Tau Sigma; A.S.M.E.; Assoc. Instructor in Mechanical Engineering Lab. I.

GORE, LORNA . . . . . Larned
Floriculture
Horticulture Club, Sec. 3; Kappa Beta; Band, 1, 4.

GORIS, CHARLES A. . . Jackson, Mich
Mechanical Engineering
A.S.M.E.; Newman Club; Intramurals.

Fleek, Eugene V.
Fletcher, Robert M.
Flora, Barbara
Foreman, Melba D.
Fortenberry, Jacob D., Jr.
Foster, George P., Jr.
Foster, Jane M.

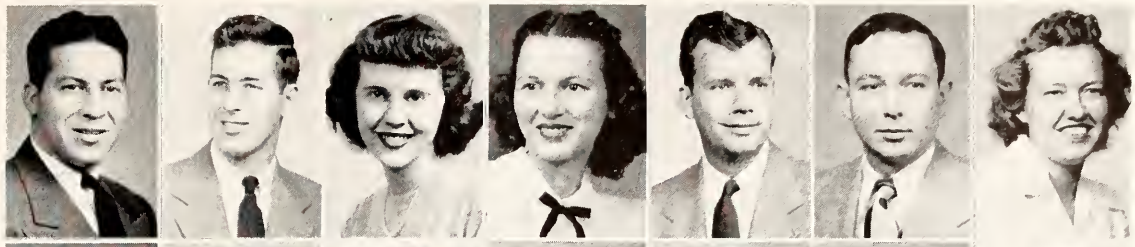

Fowler, William Y., III
Fox, Wallace R.
Francis, Eugene N
Francis, H. D.
Francis, James M.
Freed, Robert A.
Freeman, George A.

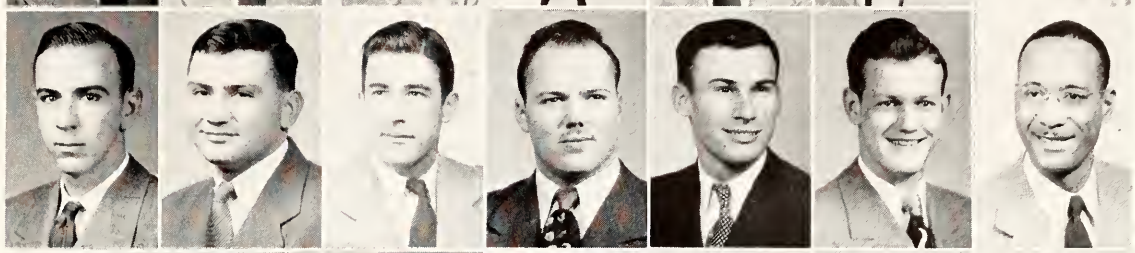

Freeman, Lynn
Friesen, Max J.
Fuller, Phyllis J.
Fultz, Charles W.
Funk, Jay M.
Furtick, William R.
Gaafar, El-Sayed

Gardner, Julia F.
Gatz, Jerry Lou
Gatz, Winona W.
Gearhart, Jo Anne
Gearhart, Marvin
Gee, Jerry M.
Gehrke, Thornton N.

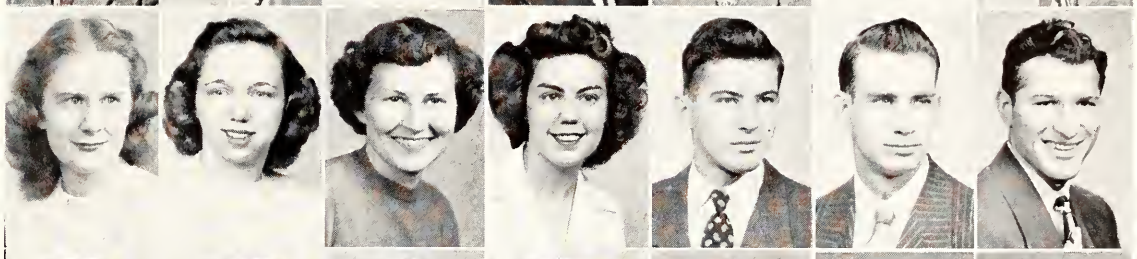

Geihsler, Victor G.
Geist, Eugene F.
Gelbart, Nathan
George, Howard D.
George, Wayne L.
Gerard, Richard
Guest, Loys

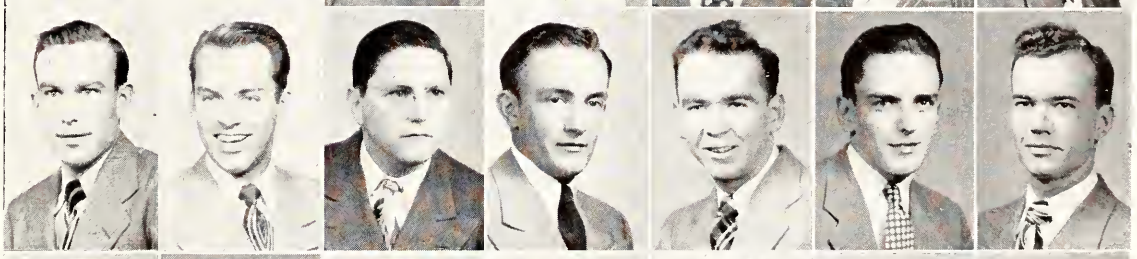

Germann, Fred C.
Germann, Rosalie B.
Getty, Alfred H.
Gibson, Raymond S.
Gifford, Falcnor L.
Gillan, Dale E.
Gillan, Lois H.

Gillan, Robert F.
Gilliland, Otis
Gilliland, Wanda L.
Gillmore, Helen M.
Gingrich, M. Virginia
Gish, Norville R.
Glenn, John D.

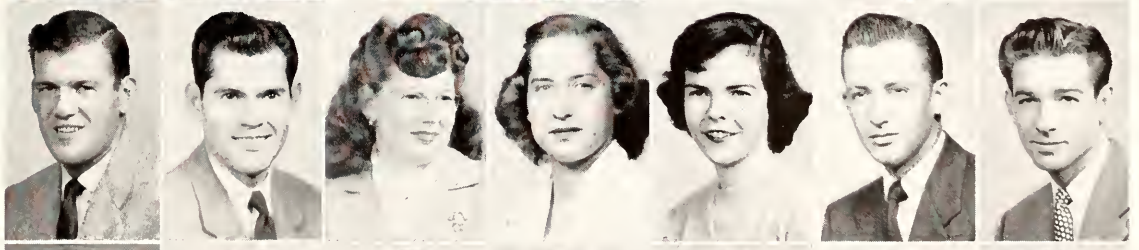

Glotzbach, Wilfrid O.
Goertzen, Albert E.
Goller, George H.
Gonzalez, Gabriel G.
Goodbar, Wiliam L.
Gore, Lorna
Goris, Charles A.

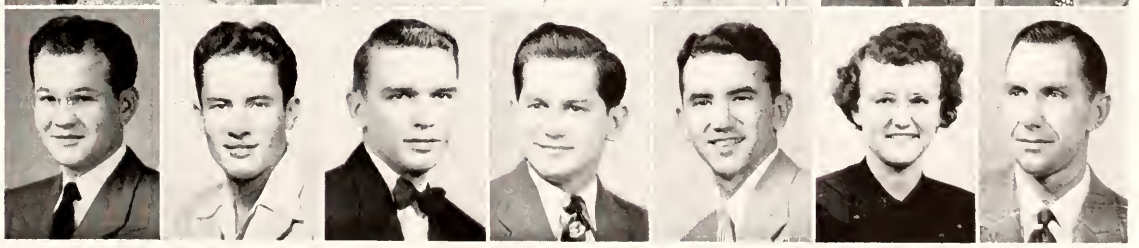

Royal Purple editor, Ralph Salisbury . . . Sigma Delta Chi president . . . Blue Key . . . Who's Who . . . Collegian editor . . . K Book editor . . . Kansas Day Topeka Daily Capital editor . . . Fay N. Seaton journalism fellowship.

GORMAN, RICHARD J. . . . Chapman
Chemical Engineering
Phi Delta Theta, Pres. 3; Steel Ring; Blue Key; A.S.Ch.E.; Intramurals.

GOTTI, ANNA M. . . . . Culver
Home Economics

GOULD, ELIZABETH J. . . . Jamestown
Home Economics
Eastern Star Club; Home Ec Publicity Club.

GRAVESTOCK, LEWIS E. . . . Manhattan
Electrical Engineering

GRAY, DONALD C. . . Kansas City, Mo.
Mechanical Engineering
Phi Delta Theta, Vice-pres. 3; Pi Tau Sigma 3, 4; Steel Ring 3, 4; Student Council 4; Royal Purple Staff 3; Who's Who; Alpha Phi Omega 3, 4; A.S.M.E., Vice-pres. 2; Engineers Open House Comm. 3, 4.

GREEN, DUANE M. . . . . Leoti
Mechanical Engineering

GREEN, ELBERT J. . . . . Haviland
Agriculture
Klod and Kernel Klub; Extension Club; Intramurals.

GREENAWALT, JACK O. . . . Paola
Electrical Engineering
I.R.E.; Phi Alpha, Sec. 4; Masonic Club; Westminster Foundation.

GREENOUGH, JEAN M. . . . Solomon
Dietetics and Institutional Management
Delta Delta Delta; Home Ec Club; Kappa Phi; YWCA; Leadership Council, Pres. 3.

GREENOUGH, PHYLLIS . . Solomon
Option B
Delta Delta Delta; Kappa Phi; YWCA; Leadership Council 2; Royal Purple Staff; Intramurals.

GREGORY, DAVID W. . St. Paul, Minn
Veterinary Medicine
Farm House; Jr. A.V.M.A.; Alpha Zeta; Poultry Club.

GRESS, GEORGI L. . . Medicine Lodge
Interior Decoration
Delta Delta Delta; A Cappella Choir; YWCA; Leadership Council, Pres. 2; Promusica, Treas. 4; Art Club; ISA; Intramurals.

GRETZINGER, JAMES . Pittsburgh, Pa.
Chemical Engineering
Sigma Alpha Epsilon; Sigma Tau; Phi Kappa Phi; Phi Lambda Upsilon; A.I.Ch.E., Pres. 3; Blue Key, Pres. 4; Who's Who; Intramurals.

GRIFFEE, DANA L. . . . . Manhattan
Mechanical Engineering
Pi Tau Sigma; Phi Kappa Phi Freshman Recognition.

GRIFFING, RICHARD B. . . Manhattan
Pre-Med Option
Sigma Alpha Epsilon; K-State Players; Clinic Club; YMCA Cabinet.

GRIFFITH, EDWIN . . . . Minneola
Chemical Engineering
A.I.Ch.E., Vice-pres. 4.

GRIFFITH, KENNETH E. . . . Larned
Animal Husbandry
Tau Kappa Epsilon; Block and Bridle Club; Collegiate 4-H; Livestock Judging Team; Extension Club.

GRIFFITH, LESTER E. . . Rush Center
Animal Husbandry
Block and Bridle; Collegiate 4-H; Intramurals.

GRIFFITH, WILLIAM E. . . El Dorado
Soil Conservation
Sigma Phi Epsilon; Klod and Kernel Klub; Intramurals.

GRIMES, JAMES T. . . . . Manhattan
Biological Science
Pi Kappa Alpha; Clinic Club, Treas. 3, 4; Football 1, 2, 3; Baseball 3.

GROFF, MARILYN M. . . Manhattan
Option A
Pi Beta Phi.

GUERRANT, MARY JO . Kansas City, Mo.
Home Economics
Alpha Delta Pi; Intramurals.

GUNNING, MARY H. . . Bowie, Md.
Clothing and Dress Design
Home Ec Club; Phi Chi Delta; YWCA.

GUTZMAN, GERALD D. . . . Almena
Option B
Lambda Chi Alpha; Interfrat. Council 3, 4; Business Club; Psychology Club; YMCA; Intramurals.

GUYER, JOHN R. . . . . Licking, Mo.
Agriculture

GWIN, DOROTHY D. . . . . Leoti
Biological Science

GWIN, HOWARD D. . . . . Leoti
Option B

GWIN, ROY E. . . . . Leoti
Agriculture, Graduate Student

HACKNEY, BLAIR H. . . . Atchison
Milling Administration
Beta Theta Pi; Alpha Mu, Sec.; Alpha Zeta; Phi Kappa Phi Freshman Recognition.

HADLEY, MARY E. . . . Arkansas City
Clothing and Retailing

HAFF, BUFORD W. . . . Coffeyville
Mechanical Engineering
Phi Kappa Phi; Pi Tau Sigma; Sigma Tau; A.S.M.E.

HAFLICH, NEIL O. . . . Garden City
Chemical Engineering

HALBOWER, RUTHETTA M. Kansas City
Option B
Alpha Delta Pi; Phi Kappa Phi Freshman Recognition; Intramurals.

HALE, WILLIAM R. . . . . Manhattan
Architectural Engineering
Delta Tau Delta.

HAMILTON, ROBERT B. . . Madison
Chemical Engineering

HAMILTON, ROGER D. . . Manhattan
Agronomy, Graduate Student

HAMILTON, SIDNEY G. . . Neodesha
Electrical Engineering
Tau Kappa Epsilon.

HANSEN, FRANKLIN A. . Kansas City
Mechanical Engineering
A.S.M.E.

HANSEN, NORMAN N. . . Greenleaf
Mechanical Engineering
Theta Xi; Sigma Tau; Pi Tau Sigma; A.S.M.E.

HANSON, CHARLES W. . . . Axtell
Civil Engineering
A.S.C.E.

HANSON, RICHARD H.
Salt Lake City, Utah
Architecture
Phi Delta Theta; A.I.A.; S.P.A.C.E.

HARBERT, GLEN A. . . . Tulsa, Okla.
Veterinary Medicine
Alpha Gamma Rho; Jr. A.V.M.A.; Wesley Foundation; Phi Kappa Phi Freshman Recognition.

HARGAS, JOHN P. . . . Phillips, Wisc.
Veterinary Medicine
Jr. A.V.M.A.

HARGIS, JEANNETTE . . . Highland
Business Administration
Pi Beta Phi; YWCA 3; Young Republicans Club 3; Intramurals; Eastern Star; Business Club, Treas. 4; Phi Chi Delta, Treas. 4.

HARMON, HELEN H. . . . Manhattan
Option A

HARMON, WARREN E. . . . Parsons
Mechanical Engineering
A.S.M.E., Pres. 4; Pi Tau Sigma, Vice-pres. 4; Sigma Tau; Engineering Council; Engineers' Open House 3.

HARPER, JEANETTE . . . Hutchinson
Industrial Journalism
Theta Sigma Phi.

HARPER, LESLIE T. . . . Hutchinson
Industrial Physics

HARPER, WILLIAM E. . . Hutchinson
Electrical Engineering
Sigma Phi Epsilon, Vice-pres. 4; Band; Orchestra; A.I.E.E.; YMCA.

HARRIS, CLIFFORD J., JR. . Manhattan
Electrical Engineering

HARRIS, HOWARD M. . San Angelo, Tex.
Civil Engineering

HARRIS, JOHN T. . . . . Coffeyville
Mechanical Engineering
A.S.M.E.; K.S. Engineer Staff.

HARRIS, SAMUEL R. . . . . Colony
Agricultural Education
Alpha Gamma Rho; Ag. Education Club; Jr. Livestock Judging Team.

HARRISON, WALTER C. . Wellington
Physical Science
Williston Geology Club.

HARSHBARGER, FRANK V. . Topeka
Electrical Engineering
Steel Ring; A.I.E.E.; K.S. Engineer Business Staff.

HART, WILLIS H. . . . . Newton
Chemical Engineering
A.I.Ch.E.

Gorman, Richard J.
Gotti, Anna M.
Gould, Elizabeth J.
Gravestock, Lewis E.
Gray, Donald C.
Green, Duane M.
Green, Elbert J.

Greenawalt, Jack O.
Greenough, Jean M.
Greenough, Phyllis
Gregory, David W.
Gress, Georgi L.
Gretzinger, James
Griffee, Dana L.

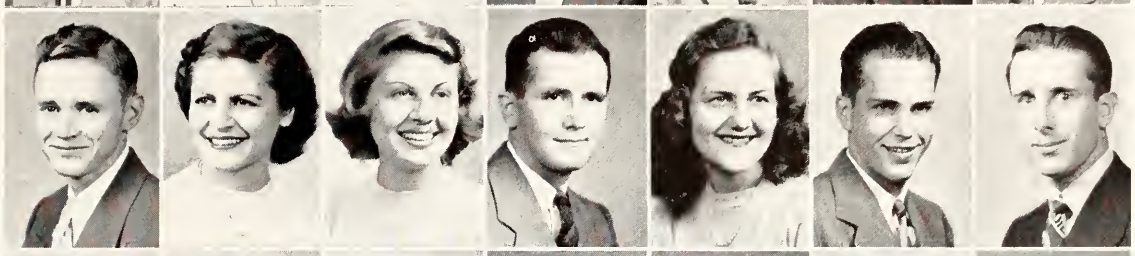

Griffing, Richard B.
Griffith, Edwin
Griffith, Kenneth E.
Griffith, Lester E.
Griffith, William E.
Grimes, James T.
Groff, Marilyn M.

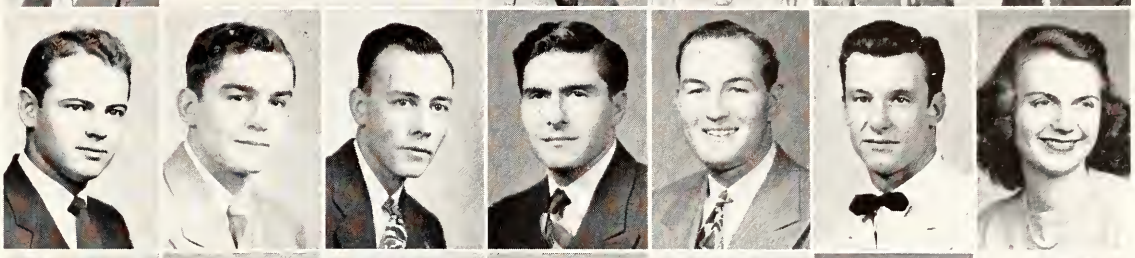

Guerrant, Mary Jo
Gunning, Mary H.
Gutzman, Gerald D.
Guyer, John R.
Gwin, Dorothy D.
Gwin, Howard D.
Gwin, Roy E.

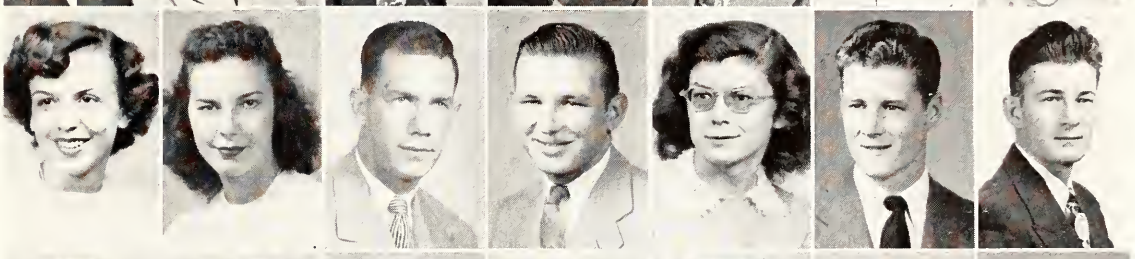

Hackney, Blair H.
Hadley, Mary E.
Haff, Buford W.
Haflich, Neil O.
Halbower, Ruthetta M.
Hale, William R.
Hamilton, Robert B.

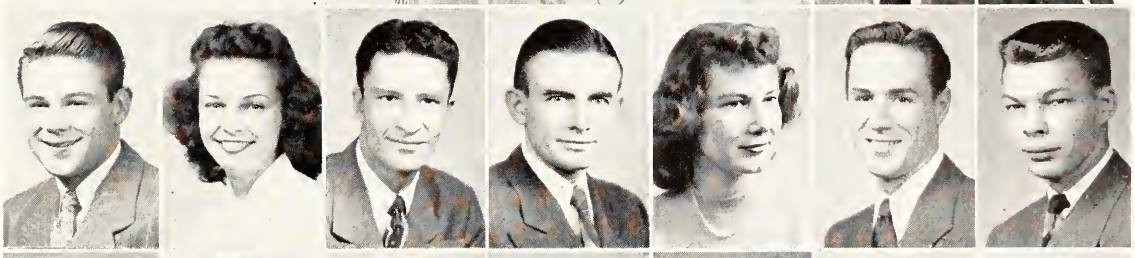

Hamilton, Roger D.
Hamilton, Sidney G.
Hansen, Franklin A.
Hansen, Norman N.
Hanson, Charles W.
Hanson, Richard H.
Harbert, Glen A.

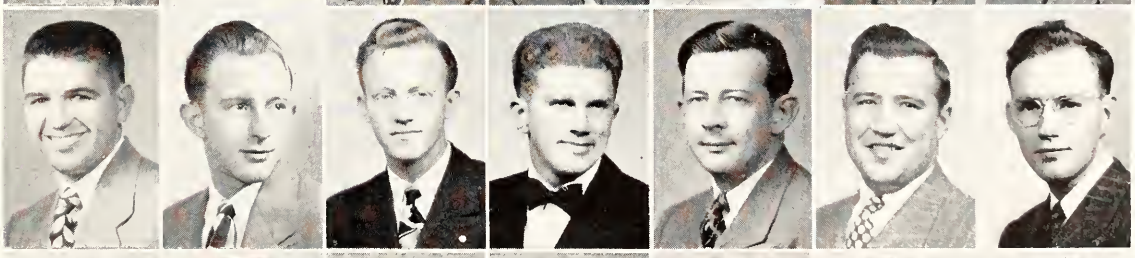

Hargas, John P.
Hargis, Jeannette
Harmon, Helen H.
Harmon, Warren E.
Harper, Jeanette
Harper, Leslie T.
Harper, William E.

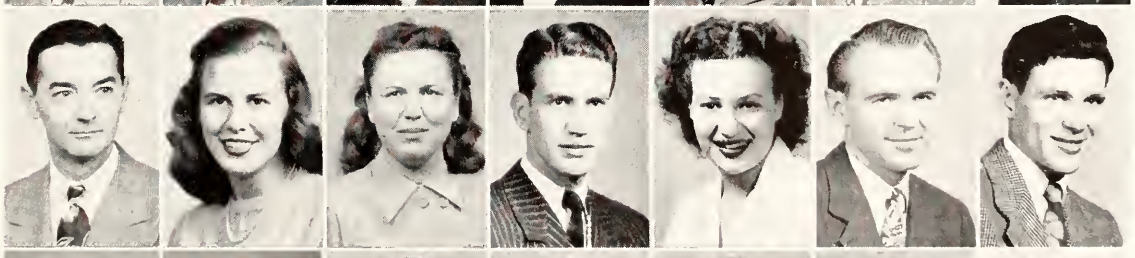

Harris, Clifford J., Jr.
Harris, Howard M.
Harris, John T.
Harris, Samuel R.
Harrison, Walter C.
Harshbarger, Frank V.
Hart, Willis H.

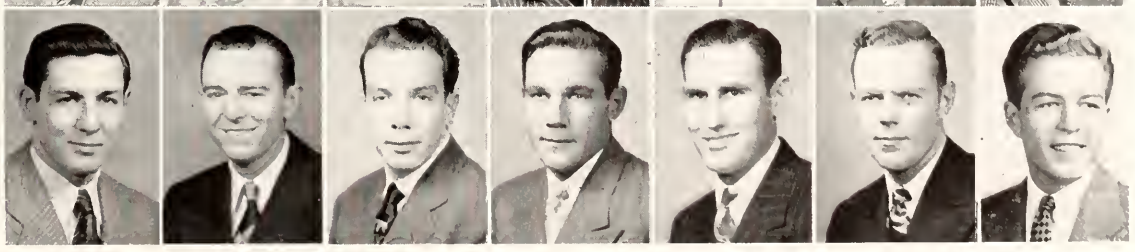

HARTWELL, RICHARD M. . . Wichita
Architectural Engineering
Beta Theta Pi.

HATCHER, WAYNE L. . . . Wichita
Business Administration

HATHAWAY, HILLARY E. . Hiawatha
Business Administration

HAVERKAMP, CLARENCE F. . Hanover
Agricultural Education
Ag. Education Club; Phi Kappa Phi Freshman Recognition.

HAWES, AVERIL J. . . . Whitewater
General Home Economics
Coed Court; Home Ec Council and Radio Club; Collegiate 4-H Club; Hospitality Days Comm.; Intramurals.

HAWKINS, HAL W. . Springfield, Mo.
Architecture
Sigma Nu.

HAYLETT, WARD H., JR. . Manhattan
Architecture
Beta Theta Pi; Sigma Tau, Vice-pres. 4; Steel Ring; Blue Key; Jr. Architects Assembly, Pres. 3; S.A.I.A.; Senior Class Gift Comm.; Track, 46, 47.

HAYNES, LOREN D. . . . . Clifton
Option B
Phi Delta Theta.

HAYS, JACK W. . . . . Dodge City
Chemical Engineering

HAZLETT, FLOYD L. . . . . Newton
Civil Engineering

HEATON, JAMES F. . . . Great Bend
Option A
Phi Delta Theta, Pres. 4, Sec. 2; A Cappella Choir, Pres. 3; Radio Guild, Pres. 3, Vice-Pres. 4.

HEATON, WARREN G. . . . Norton
Industrial Arts

HEFFELBOWER, DARLENE D. Newton
Home Economics

HEFFELBOWER, DWIGHT E. . Newton
Chemical Engineering
A.I.Ch.E.

HEIKES, ROBERT L. . . . Clay Center
Business Administration
Alpha Kappa Psi; Phi Kappa Phi Freshman Recognition.

Musician Jerry Gatz . . . Mortar Board . . .SPC . . . Who's Who . . . YWCA cabinet . . Delta Delta Delta . . . Prix . . . Mu Phi Epsilon prexy . . . Promusica president.

HEISE, HAROLD D. . . . Burlingame
Soil Conservation
Collegiate 4-H; Newman Club; Cadet Officers Club; Klod and Kernel Klub; Scabbard and Blalde.

HELINE, ROBERT E. . . . Lindsborg
Electrical Engineering and Business Administration

HEMENWAY, KEITH A., JR. Kirkwood, Mo.
Veterinary Medicine
Sigma Alpha Epsilon.

HEMPHILL, ARDITH J. . . . Danville
Physical Science

HEMPHILL, ROBERT E. . . . Norton
Option A

HENDERSON, MILES L. . . Manhattan
Mechanical Engineering

HEPLER, JOHN A. . . . . Wamego
Citizenship Education
Kansas State Players; National Collegiate Players; Westminster Fellowship; Republicans Club; Criticorum; SPC.

HIATT, J. CECIL . . . . . Wichita
Chemical Engineering
Steel Ring; A.I.Ch.E.

HIATT, MARK A. . . . . Wichita
Industrial Chemistry

HIBBARD, JAMES O. . . . . Toronto
Biological Science

HICKOK, ANNABEL . . . . Ulysses
Option A
Purple Pepsters.

HILDENBRAND, ARTHUR L. Clay Center
Business Administration
Tau Kappa Epsilon, Pres. 4; Alpha Kappa Psi; K-Fraternity; YMCA; Track, 4 Varsity letters.

HILL, HARRIET E. . . . Westmoreland
Biological Science

HILLER, HERBERT H. . . . Ft. Scott
Business Administration

HINDS, CAROLYN J. . . . Hutchinson
Home Economics and Education
Delta Delta Delta; YWCA; Home Economics Club; Pro-musica; Women's Athletic Assoc.

HIX, MARGARET . . . . . Norcatur
Home Economics and Teaching
Van Zile Hall; Collegiate 4-H Club; Home Ec Club.

HIX, MARY LEE . . . . . Norcatur
Home Economics
Van Zile Hall; Omicron Nu; Phi Kappa Phi; Collegiate 4-H; Home Ec Club; Hospitality Days Steering Comm. 4.

HODGELL, MURLIN R. . . . Topeka
Architecture
Independent Student Asso., Pres. 1; Commonwealth; All-College Political Parties, Pres. 2; S.A.I.A., 4; Wesley Foundation Cabinet, 1; Engineering Council, 3, 4; SPC; Who's Who; Intramurals; Kansas State Engineer, Editor 3, 4.

HODGES, JACK R. . . Lowry City, Mo.
Geology
Williston Geology Club; Sigma Gamma Epsilon; West Stadium, Pres. 3.

HODGSON, KEITH O. . . . Manhattan
Architectural Engineering

HOFERER, GEORGE F. . . . Wamego
Architectural Engineering
Delta Sigma Phi.

HOFFMAN, VERNON C. . Winchester
Soil Conservation

HOFMANN, MARVIN D. . Clay Center
Business Administration

HOFSESS, JO HARRIET . . Manhattan
Kappa Kappa Gamma; Phi Alpha Mu, 3, 4, Club Cervantes, Treas. 4; American Guild of Organists, Treas. 4; Kappa Beta, 1, 2,; Phi Kappa Phi Freshman Recognition; Sophomore Honors.

HOGAN, WILLARD D. . . . Neodesha
Business Administration

HOGG, DONALD W. . . . Manhattan
Biological Science
Freshman Phi Kappa Phi Recognition.

HOLCOMBE, BARBARA . . . Topeka
Medical Technician
Amistad, Treas. 4; Kappa Phi 3, 4; Wesley Foundation 3, 4; Intramurals.

HOLEMAN, ALLEN L. . . . . Norton
Agriculture
Klod and Kernel Klub, 2, 3, 4; Independent Student Party, Sec.; Extension Club; Amistad.

HOLLENBACK, JAMES W. Arkansas City
Business Administration
Sigma Alpha Epsilon.

HOLLOWAY, GEORGE G., JR. Hutchinson
Business Administration
Alpha Tau Omega; Business Club; YMCA.

HOLLOWAY, JOHN F. . Kansas City, Mo.
Electrical Engineering

HOLM, WILLIAM K. . . . White City
Electrical Engineering
A.I.E.E.

HOLMES, BARBARA . . . Hutchinson
Industrial Journalism
Waltheim Hall, Pres. 3; Theta Sigma Phi, Vice-pres. 3; Pres. 4; ISA; K-Key; Collegian Staff 3, 4.

HOLMES, JOSEPH R. . . . Kansas City
Mechanical Engineering
Phi Delta Theta.

HOLMES, WESLEY E., JR. . . . Marion
Architecture
Acacia; A.I.Ch.E.; YMCA Cabinet; UNESCO; Christian Student Foundation; Psychology Club; Intramurals.

HONSTEAD, MARJORIE L. . . Topeka
Home Economics
Home Ec Club.

HOOKER, CLYDE E. . . Memphis, Tenn.
Business Administration

HORAN, CORNELIUS D. . Kansas City
Veterinary Medicine
Jr. A.V.M.A.

HORNBACK, DANIEL B. . . Coffeyvile
Mechanical Engineering
A.S.M.E.

HOTCHKISS, ROBERT . . Burlingame
Mechanical Engineering
A.S.M.E.

HOUGHTON, DONNA H. . . Holton
Industrial Journalism
Radio Guild; Amicossembly; YWCA; Intramurals.

Hartwell, Richard M
Hatcher, Wayne L.
Hathaway, Hillary E.
Haverkamp, Clarence F.
Hawes, Averil J.
Hawkins, Hal W.
Haylett, Ward H., Jr.

Haynes, Loren D.
Hays, Jack W.
Hazlett, Floyd L.
Heaton, James F.
Heaton, Warren G.
Heffelbower, Darlene D.
Heffelbower, Dwight E.

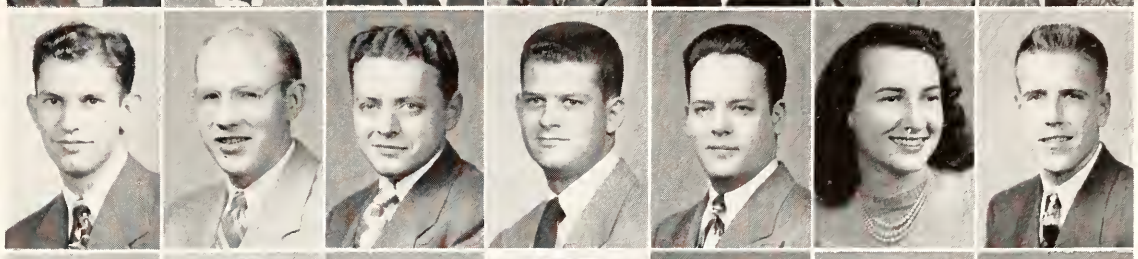

Heikes, Robert L.
Heise, Harold D.
Heline, Robert E.
Hemenway, Keith A., Jr.
Hemphill, Ardith J.
Hemphill, Robert E.
Henderson, Miles L.

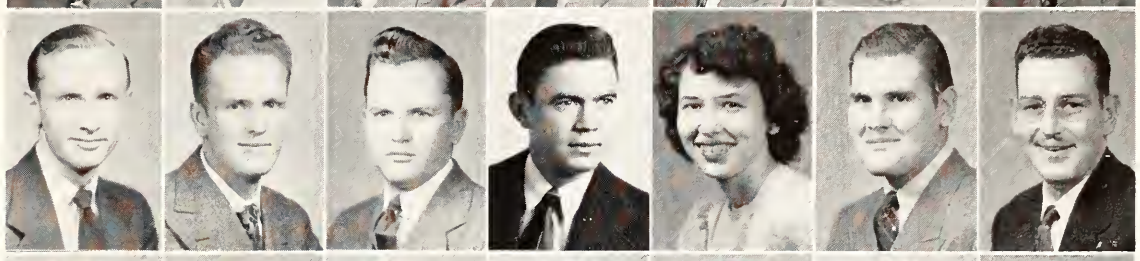

Hepler, John A.
Hiatt, J. Cecil
Hiatt, Mark A.
Hibbard, James O.
Hickock, Annabel
Hildenbrand, Arthur L.
Hill, Harriet E.

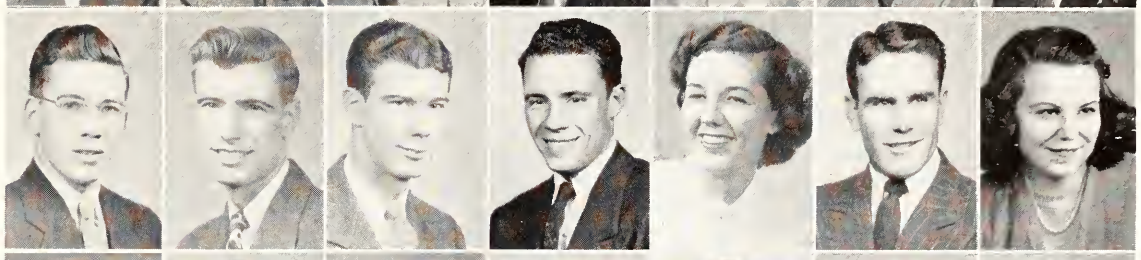

Hiller, Herbert H.
Hinds, Carolyn J.
Hix, Margaret
Hix, Mary Lee
Hodgell, Murlin R.
Hodges, Jack R.
Hodgson, Keith O.

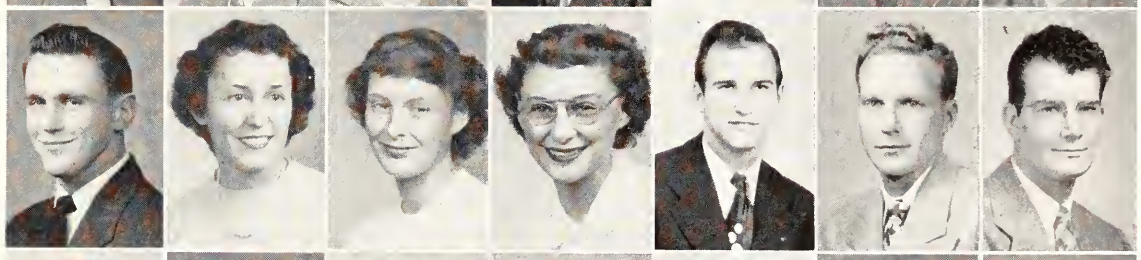

Hoferer, George F.
Hoffman, Vernon C.
Hofmann, Marvin D.
Hofsess, Jo Harriett
Hogan, Willard D.
Hogg, Donald W.
Holcombe, Barbara

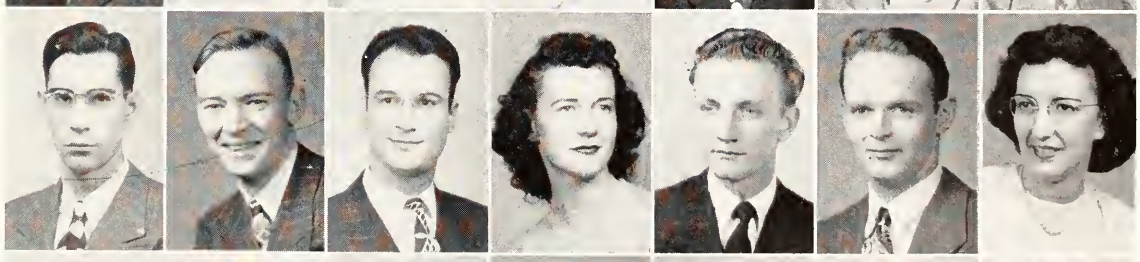

Holeman, Allen L.
Hollenback, James W.
Holloway, George G., Jr.
Holloway, John F.
Holm, William K.
Holmes, Barbara
Holmes, Joseph R.

Holmes, Wesley E., Jr.
Honstead, Marjorie L.
Hooker, Clyde F.
Horan, Cornelius D.
Hornback, Daniel B.
Hotchiss, Robert
Houghton, Donna H.

Who's Who member, Glenn Utt . . . A.I.E.E. pres. . . . Sigma Tau . . . Eta Kappa Nu . . . Steel Ring . . . Phi Kappa Phi . . . Scabbard and Blade . . . K. S. Engineer staff . . . Beta Theta Pi . . . Engineering Council . . . SPC.

HOUGHTON, WILLIAM H. . Concordia
Business Administration

HOUSEHOLDER, DARWIN L. . Scandia
Agriculture
Ag. Education Club.

HOUSMAN, JAMES A. . Webb City, Mo.
Agriculture
YMCA; Dairy Club; Poultry Club; Intramurals.

HOWARD, SHELTON C. . Kansas City
Geology
Phi Delta Theta; Geology Club; Intramurals.

HOWENSTINE, ELAINE M. . Manhattan
Industrial Journalism
Pi Beta Phi, Sec. 2, 3; Theta Sigma Phi; Kappa Beta; UNESCO; Glee Club; ISA; YWCA; Royal Purple Staff; Collegian Staff; Intramurals.

HOWLEY, ROBERT M. . . . Haddam
Mechanical Engineering
A.S.M.E.

HUDSPETH, LOREN J. . . . Afton, Okla.
Electrical Engineering
Phi Delta Theta; Eta Kappa Nu; Sigma Tau.

HUFF, CHARLES H. . . . Independence
Agricultural Education
Ag. Education Club; UNESCO; Poultry Science Club; UNESCO Education Commission Chairman 3; Intramurals.

HUGGINS, GORDON E. . . Coffeyville
Physical Science
Math. Club.

HUGHES, HARRY K. . . . . Salina
Agronomy
Block and Bridle; Klod and Kernel Klub; Collegiate 4-H; Debate; Union Pacific Scholarship.

HUGHES, JOHN P. . . . Madera, Calif.
Veterinary Medicine
Alpha Gamma Rho; Jr. A.V.M.A., Sec. 3; Borden Award in Veterinary Medicine; Intramurals.

HULINGS, MARK H. . . . . Atchison
Mechanical Engineering & Business Administration
Pi Kappa Alpha; A.S.M.E.

HUNSAKER, VIRGINIA L. . . Wichita
Home Economics

HUNT, FRANCIS M. . . . . Havana
Dairy Manufacturing

HUS, JANICE L. . . . . Stockton
Option B

HUSTON, G. DEWEY . . . Manhattan
Chemical Engineering
Sigma Alpha Epsilon; Phi Lambda Upsilon, 3, 4; Sigma Tau; Who's Who; Engineering Council, Vice-pres.; Phi Kappa Phi Freshman Recognition; A.I.Ch. E.; Intramurals.

HUTCHINS, MAX R. . . . Glen Elder
Business Administration
Alpha Kappa Psi; Business Club; Masonic Club, Pres. 4; Phi Kappa Phi Freshman Recognition.

ICE, JOHN W. . . . . Cedar Point
Option B
Men's Glee Club.

IAMS, DON A. . . . . Kansas City
Milling Administration
Pi Kappa Alpha; Alpha Mu; Alpha Phi Omega, Milling Association; Agriculture Association.

ISAACSON, WALTER P. . . Hiawatha
Electrical Engineering & Business Administration
Phi Delta Theta; A.I.E.E.

IVES, ROBERT G. . . Rio Honda, Tex.
Physical Education

JACKSON, ARLIE V. . . . . Hill City
Agricultural Education
Delta Sigma Phi; Agricultural Education Club; Intramurals.

JACKSON, DORAN W. . . . Hill City
Animal Husbandry
Block and Bridle.

JACKSON, LEDIE MAE . . . Emmett
Home Economics

JACOBS, CLINTON O. . . . . Holton
Agricultural Education
Alpha Zeta; Agricultural Education Club, Pres. 4; Block & Bridle, Sec. 4; Dairy Judging Team.

JACOBS, ROBERT F. . . . . Sedgwick
Business Administration

JACOBS, STANLEY B. . . Flushing, N. Y.
Veterinary Medicine
Jr. A.V.M.A.

JACOBS, VICTOR J. . . . . Hays
Electrical Engineering & Business Administration
A.I.E.E; Newman Club.

JACOBSON, ALVIN I. . . Bronx, N. Y.
Business Administration
Amistad; YMCA; Stamp Club; Young Democrat's Club; Cosmopolitan Club; Business Club; R.O.T.C. Band; UNESCO; Intramurals.

JACOBSON, GLEN A. . . . Marysville
Chemistry, Graduate Student

JADERBORG, HAROLD A. . Enterprise
Electrical Engineering

JAGGER, SIDNEY W. . . Minneapolis
Agricultural Administration

JAMES, FLOYD . . . . . Lebo
Engineering

JAMES, THOMAS M. . . . Manhattan
Poultry Husbandry
Poultry Science Club, Sec. 1, 2; Collegiate 4-H; National Collegiate Poultry Club, Pres. 2, 3; Alpha Zeta; Phi Kappa Phi Freshman Recognition; SPC; Wesley Foundation; Ag Student Staff.

JEFFERSON, THOMAS B. . . Urich, Mo.
Mechanical Engineering
Pi Tau Sigma, Pres. 4; Westminster Fellowship; Sigma Tau; A.S.M.E.; SPC; Engineering Open House.

JEMELIAN, PAUL . . Philadelphia, Pa.
Mechanical Engineering

JENKINS, FRANK E., JR. Fort Worth, Tex.
Civil Engineering

JENNINGS, DANA C. . . . . Olpe
Animal Husbandry
Collegiate 4-H; Block and Bridle; Quill Club, Scribe, Chancellor; Royal Purple Photographer; Collegian Photographer.

JENNINGS, HARRY C., JR.
Los Angeles, Calif.
Mechanical Engineering
Theta Xi; A.S.M.E.

JENNISON, KENNETH . . Rush Center
Option A
Radio Guild, Pres. 4, Treas. 3; Pi Epsilon Delta; K-State Players; Wesley Foundation; Intramurals.

JENNISON, LEONARD W. . Rush Center
Physical Education
Intramurals.

JETT, HAROLD A. . . . . Logan
Industrial Chemistry

JEWETT, ARTHUR L. . . . Manhattan
Business Administration
Alpha Kappa Psi, Treas. 4; Business Student's Association.

JILKA, BERNARD T. . . . . Salina
Business Administration
Phi Kappa; Business Student's Association, Vice-pres. 4; K-Fraternity, Sec.-Treas. 4; Men's Glee Club; A Cappella Choir; Newman Club; Basketball.

JINKINS, MARY E. . . . . Wichita
Option A

JOHNSON, BETH E. . . . . Circleville
Option A

JOHNSON, BURNELL E. Jamestown, N. Y.
Option B

JOHNSON, JAMES A. . . . . Wichita
Electrical Engineering

JOHNSON, MARGARET A. . . Assaria
Food Demonstration
Lutheran Student Association, Sec. 2; Home Economics Club; Radio Club, Sec. 4.

JOHNSON, NORMAN E. . . Jamestown
Option B
Tau Kappa Epsilon, Sec. 4; Collegiate 4-H; History & Government Club; Intramurals.

JOHNSON, PHYLLIS LOU . . . Salina
Industrial Chemistry
Kappa Kappa Gamma, Pres. 4; Prix; A.C.S.; Sophomore Class Treasurer; Homecoming Queen; Debate team; Phi Kappa Phi Freshman Recognition; Math Club, Treas. 2; Intramurals; Cheerleader.

JOHNSON, ROBERT C. . . Kansas City
Electrical Engineering
Sigma Tau; Eta Kappa Nu; SPEBSQSA, Pres. 2; YMCA, cabinet 2.

JOHNSTON, JACK F. . . . . Topeka
Industrial Chemistry

JOHNSTON, WILLIAM G. . Manhattan
History and Government
Sigma Alpha Epsilon, Sec. 3; UNESCO, Pres. 3; Cadet Officer's Club, Sec. 3; Kansas State Organist's Guild; YMCA; Westminster Fellowship; History and Government Club; Intramurals.

JOLLY, SAMUEL A., JR. . . . Topeka
Chemical Engineering
Kappa Alpha Psi; A.I.Ch.E.; Intramurals.

JONES, TED . . . . . Dallas, Tex.
Architectural Engineering
Tau Kappa Epsilon.

Houghton, William H.
Housholder, Darwin L.
Housman, James A.
Howard, Shelton C.
Howenstine, Elaine M.
Howley, Robert M.
Hudspeth, Loren J.

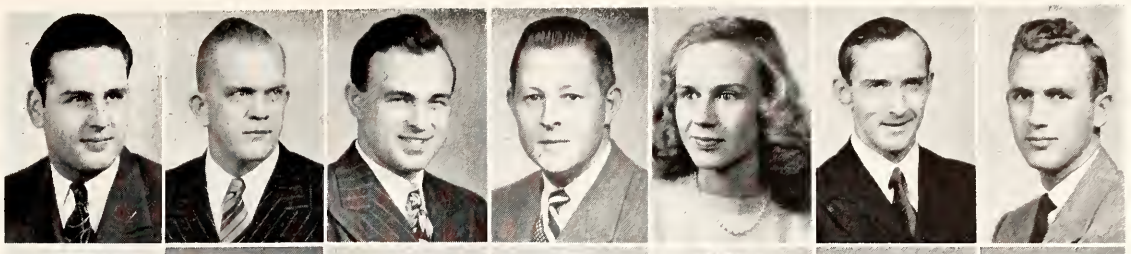

Huff, Charles H.
Huggins, Gordon E.
Hughes, Harry K.
Hughes, John P.
Hulings, Mark H.
Hunsaker, Virginia L.
Hunt, Francis M.

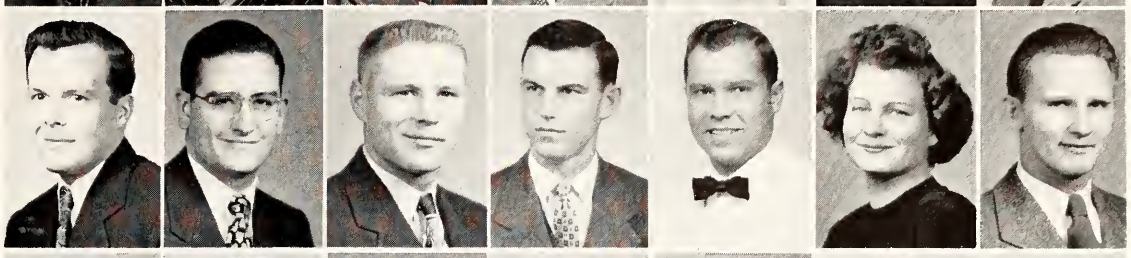

Hus, Janice L.
Huston, G. Dewey
Hutchins, Max R.
Ice, John W.
Iiams, Don A.
Isaacson, Walter P.
Ives, Robert G.

Jackson, Arlie V.
Jackson, Doran W.
Jackson, Ledie M.
Jacobs, Clinton O.
Jacobs, Robert F.
Jacobs, Stanley B.
Jacobs, Victor J.

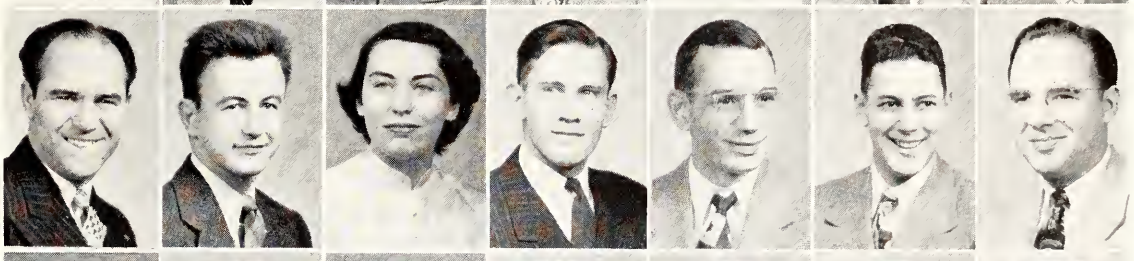

Jacobson, Alvin J.
Jacobson, Glen A.
Jaderborg, Harold A.
Jagger, Sidney W.
James, Floyd
James, Thomas M.
Jefferson, Thomas B.

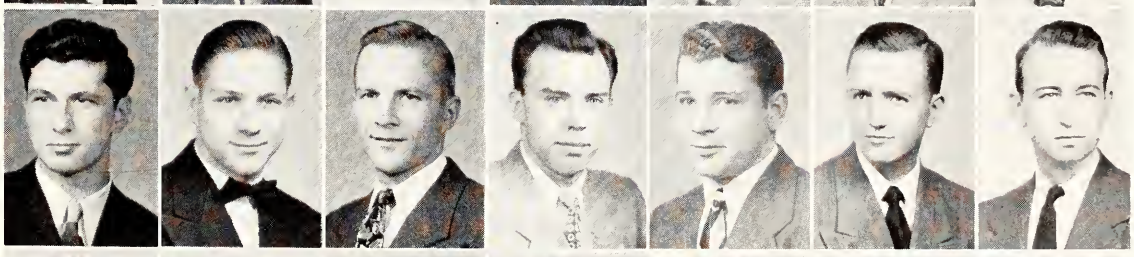

Jemelian, Paul
Jenkins, Frank E., Jr.
Jennings, Dana C.
Jennings, Harry C., Jr.
Jennison, Kenneth
Jennison, Leonard W.
Jett, Harold A.

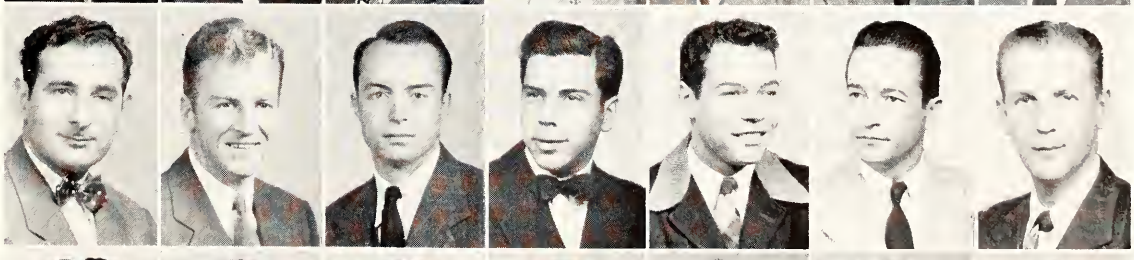

Jewett, Arthur L.
Jilka, Bernard T.
Jinkins, Mary E.
Johnson, Beth E.
Johnson, Burnell E.
Johnson, James A.
Johnson, Margaret A.

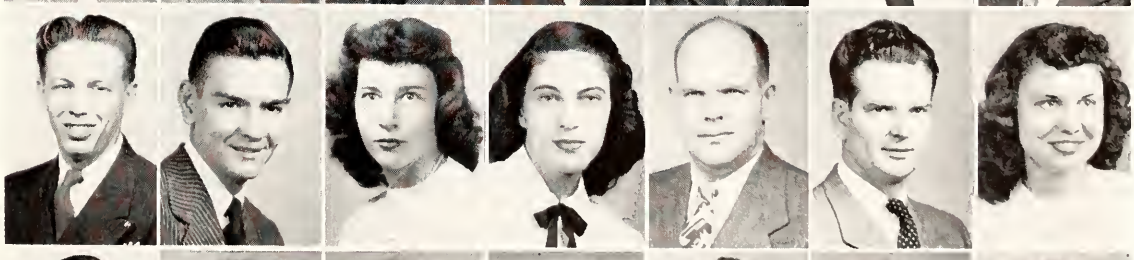

Johnson, Norman E.
Johnson, Phyllis L.
Johnson, Robert C.
Johnston, Jack F.
Johnston, William G.
Jolly, Samuel A., Jr.
Jones, Ted

JONES, HOWARD M. . . Aurora, Mo.
Veterinary Medicine
Jr. A.V.M.A.

JONES, MARILYN L. . . . Goodland
Home Economics and Journalism
Van Zile Hall, Pres. 4; Home Ec Club, Vice-Pres. 4; Phi Sigma Chi; Purple Pepsters; Hospitality Days Steering Comm. 4; Organizations Control Board, Sec. 4; SPC; ICA. YWCA; ISA; Intramurals.

JONES, ROBERT H. . . . . Wichita
Civil Engineering
S.A.C.E.

JORDAN, VIRGIL L. . Kansas City, Mo.
Electrical Engineering
I.R.E.

JORDAN, W. KEITH . . . . Claflin
Agricultural Education
Ag. Education Club; Intramurals.

JOYNSON, REUBEN E., JR. . Manhattan
Industrial Physics
Phi Kappa Phi.

KAHL, DONNA M. . . . Council Grove
Medical Technician
Mortar Board, Pres. 4; Purple Pepsters, Treas. 4; Band; Phi Alpha Mu, Pres. 4; Who's Who; YWCA; ICA; Alpha Delta Theta, Vice-pres. 4; SPC; Women's Athletic Assoc.; Senior Class Treasurer; Phi Kappa Phi Freshman Recognition; Intramurals.

KAMAL, ADEL S. . . Nablus, Palestine
Entomology
Cosmopolitan Club, Pres. 4; Entomological Club; Horticulture Club; UNESCO; Alpha Zeta.

KASTRUP, JOANNE M. . . . Topeka
Medical Technician
Alpha Xi Delta.

KATZ, LOIS R. . . . . Manhattan
Option A
Alpha Delta Pi, Sec. 3; Intramurals.

KATZ, WILLIAM W. . . . Manhattan
Milling Industry
Sigma Nu; Alpha Mu.

KAUFFELD, NORBERT M. . Winfield
Entomology
Entomological Club.

KAUFMAN, VICTOR . . Bronx, N. Y.
Industrial Physics
Hillel Foundation, Sec. 2, Pres. 3; Beta Rho, Pres. 4; UNESCO.

KAY, EDWIN W., JR. . . San Jose, Calif.
Veterinary Medicine
Alpha Gamma Rho; Jr. A.V.M.A.

KEARNS, CHARLES A. . . Herington
Electrical Engineering

President of YWCA, Betty Rich . . . Delta Delta Delta president . . . Junior class officer . . . SPC . . . Kappa Phi.

KEECH, ELMER V. . . . . Emporia
Mechanical Engineering
Pi Tau Sigma; A.S.M.E.

KEESHAN, MARILYN M. . Manhattan
Child Welfare
Kappa Phi Cabinet, 3, 4; Wesley Foundation; Collegiate 4-H; Glee Club; Freshman Home Ec Club; Home Ec Publicity and Service Clubs; Eastern Star; Varsity Band; A Cappella, 3, 4; Psychology Club; Kappa Phi.

KEESLING. MAXINE L. . . . Burrton
Business Administration
Alpha Chi Omega; Royal Purple Staff; Intramurals.

KEIF, RODNEY G. . . . . Wichita
Mechanical Engineering
Phi Delta Theta; Pi Tau Sigma, 3, 4; Sigma Tau; KS Engineer Staff; Royal Purple Staff; Student Council, Treas. 4; Who's Who; Intramurals.

KEETH, ALLAN F. . . Kansas City, Mo.
Mechanical Engineering
Beta Theta Pi; Alpha Phi Omega; A.S.M.E.

KEHMEIER, KEITH R. . . . St. Francis
Business Administration
Alpha Tau Omega; Business Club, Vice-pres. 3; Band; Intramurals.

KEISWETTER, ENID I. . . . Hill City
Home Economics

KELLER, WARD A. . . . . Manhattan
Mechanical Engineering & Business Administration
Delta Tau Delta; Pi Tau Sigma; Sigma Tau; A.S.M.E.; YMCA; Engineering Council, '49; KS Engineer Advertising Staff; Engineers Open House, Manager; Student Council, Treas. 3; Who's Who; Inter-frat. Pledge Council Rep. 1; Intramurals.

KELLEY, HERBERT A. . . Burlington
Agriculture
Block and Bridle Club; Intramurals.

KELLEY, ORMOND L. . . . . Topeka
Architecture
S.A.I.A.

KEMPTON, DONNA J. Cottonwood Falls
General Home Economics
Collegiate 4-H; Freshman Home Ec Club; YWCA; Kappa Phi.

KENNEDY, PETER C. . Berkeley, Calif.
Veterinary Medicine

KERBS, ALICE . . . . . Great Bend
Dietetics and Institutional Management
Phi Kappa Phi; Omicron Nu, Sec. 4; Home Ec Club; Newman Club; Glee Club; Sophomore Honors.

KERR, ROLLAND D. . . . . Mahaska
Physical Science

KINDRICK, WALTER L. . . Coffeyville
Industrial Chemistry

KINER, DONNA D. . . . Clay Center
Option A

KING, BARBARA B. . . . . Winfield
Option A
Chi Omega, Vice-pres. 4; Mortar Board, Sec.; A Cappella Choir; SGA; Senior Class Gift Comm.; Student Council, Sec.; Royal Purple Staff; K-Keys; YWCA Cabinet; Who's Who; Intramurals.

KING, BARBARA L. . . . Manhattan
Business Administration
Pi Beta Phi; YWCA; Business Club; Phi Chi Delta; Intramurals.

KING, LAWRENCE J. . . Minneapolis
Physical Education
Alpha Tau Omega; K-Fraternity; Scabbard and Blade; Varsity Football.

KINSEY, FRANKLIN C. . . . . Troy
Agricultural Engineering
A.S.A.E.; Masonic Club.

KIRBY, NADINE . . . . . Larned
Dietetics and Institutional Management

KIRKEMINDE, JAMES E. Council Grove
Agricultural Administration
Alpha Gamma Rho, Pres. 4; Block & Bridle Club; Ag. Economics Club; Ag. Barnwarmer Manager, '49; Livestock Judging Team, '48.

KIRKEMINDE, PATRICIA E. Manhattan
Option A
Manhattan Theatre.

KISSINGER, HOMER E. . . . Ottawa
Industrial Physics

KLEIN, MARVIN L. . . . . Peabody
Mechanical Engineering
Pi Tau Sigma; A.S.M.E.

KLEPNER, ANDREW . New York, N. Y.
Option B
Hillel; Intramurals.

KLOVER, GEORGE . . . . . Ramona
Veterinary Medicine
Jr. A.V.M.A.

KLOXIN, ARCHIE D. . . . . Chase
Mechanical Engineering
Sigma Nu; Steel Ring; A.S.M.E.; Intramurals.

KNAPP, DOLORES M. . . . . Gridley
Home Economics and Journalism
Purple Pepsters; Home Ec Club; Amicossembly, Sec. 4; Home Ec Executive Council; La Fiel, Pres. 3; YWCA; Hospitality Days Committee.

KNAPP, JANE K. . . . . Burlington
Home Economics
Home Ec Club; YWCA.

KNEE, LOREN B. . . . Cumberland, Ia.
Mechanical Engineering
Pi Tau Sigma; A.S.M.E.

KNILANS, RICHARD J. Janesville, Wisc.
Veterinary Medicine
Jr. A.V.M.A.

KNOX, ROBERT M. . . . . Piedmont
Agricultural Administration

KOCH, MARY J. . . . Sharon Springs
Business Administration
Business Club; Collegiate 4-H Club; Newman Club.

KOEGLE, JOHN S. . . . Highland, Ind.
Chemical Engineering, Graduate Student

KOERNER, EDWARD L. . . Manhattan
Mechanical Engineering
A.S.M.E.

KOHLRUS, PETER . . . . . Ellis
Business Administration
Phi Kappa; Scabbard and Blade, Treas. 1; Cadet Officers Club, Pres. 1.

KOHN, JOHN H. . . . Kansas City, Mo.
Architecture
Alpha Kappa Lambda.

KOLTERMAN, DELBERT W. Havensville
Agronomy
Klod and Kernel Klub; Sears Club; Phi Kappa Phi; Crops Judging Contest, '47.

KOMISAR, AARON . . New York, N. Y.
Mechanical Engineering
Hillel Foundation.

KONDRATIEFF, IGOR . Mill Valley, Calif.
Option B
Chess Club; Psychology Club.

Jones, Howard M.
Jones, Marilyn L.
Jones, Robert H.
Jordan, Virgil L.
Jordan, W. Keith
Joynson, Reuben E., Jr.
Kahl, Donna M.

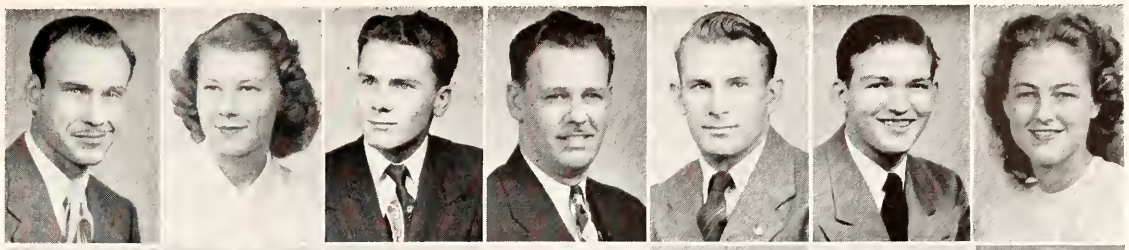

Kamal, Adel S.
Kastrup, Joanne M.
Katz, Lois R.
Katz, Wiliam W.
Kauffeld, Norbert M.
Kaufman, Victor
Kay, Edwin W., Jr.

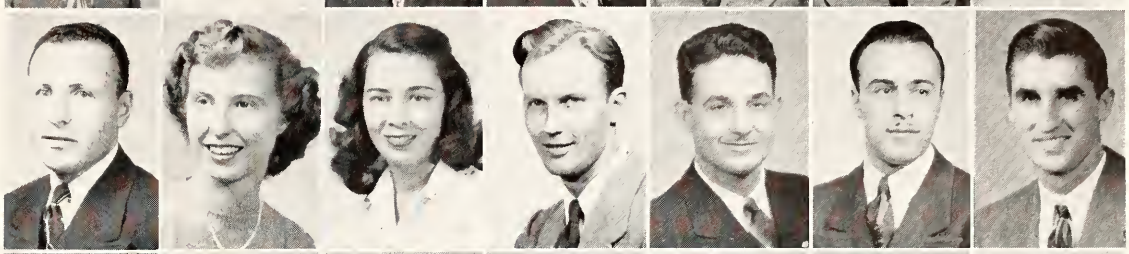

Kearns, Charles A.
Keech, Elmer V.
Keeshan, Marilyn M.
Keesling, Maxine L.
Keif, Rodney G.
Keeth, Allan F.
Kehmeier, Keith R.

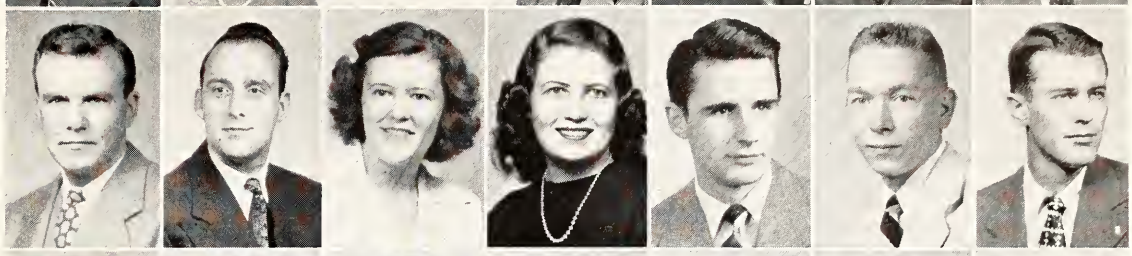

Keiswetter, Enid I.
Keller, Ward A.
Kelley, Herbert A.
Kelley, Ormond L.
Kempton, Donna J.
Kennedy, Peter C.
Kerbs, Alice

Kerr, Donald D.
Kindrick, Walter L.
Kiner, Donna D.
King, Barbara B.
King, Barbara L.
King, Lawrence J.
Kinsey, Franklin C.

Kirby, Nadine
Kirkeminde, James E.
Kirkeminde, Patricia E.
Kissinger, Homer E.
Klein, Marvin L.
Klepner, Andrew
Klover, George

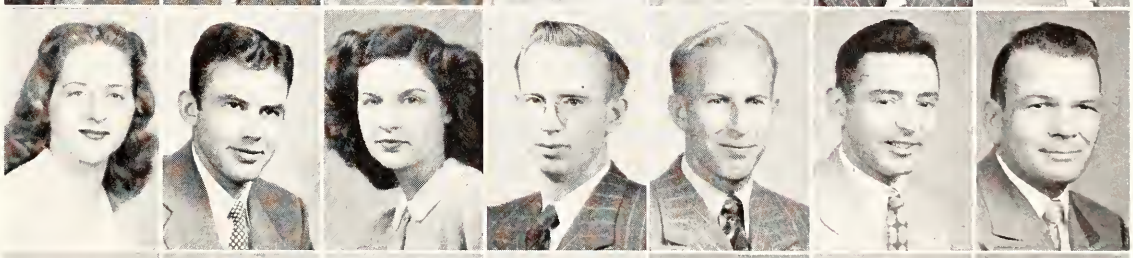

Kloxin, Archie D.
Knapp, Dolores M.
Knapp, Jane K.
Knee, Loren B.
Knilans, Richard J.
Knox, Robert M.
Koch, Mary J.

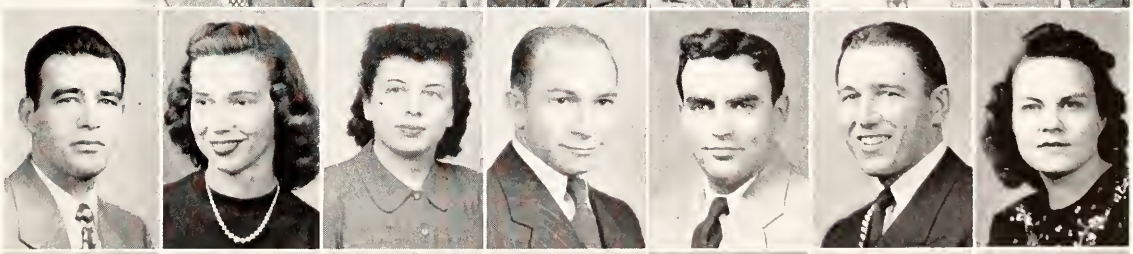

Koegle, John S.
Koerner, Edward L.
Kohlrus, Peter
Kohn, John H.
Kolterman, Delbert W.
Komisar, Aaron
Kondratieff, Igor

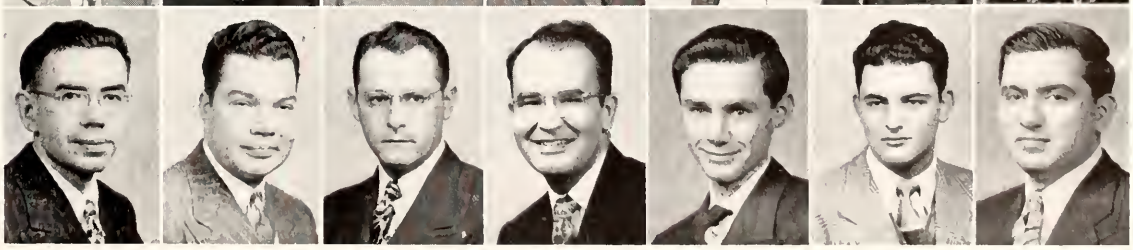

Collegian editor, Norv Gish . . . Alpha Zeta . . . Blue Key . . . Who's Who . . . Ag Association . . . SPC . . . K Club . . . K. S. Ag Student Staff . . . Sigma Delta Chi . . . Royal Purple Chapter Editor.

KONGS, CLARENCE H. . . . Seneca
Business Administration
Phi Kappa; Business Club; Newman Club; Intramurals.

KRAUSE, GEORGE . . . . . Harper
Agronomy
Farm House; Alpha Zeta; Klod and Kernel Klub, Pres. 4; Ag. Council, Sec. 4; Collegiate 4-H; Cadet Officers Club.

KREHBIEL, BETTY J. . . . McPherson
Home Economics and Education
Delta Delta Delta; Promusica; YWCA; Home Ec Freshman Club; Home Ec Council.

KREY, MAX A. . . . . Zenith
Geology
Sigma Phi Epsilon; Geology Club.

KRIZMAN, RICHARD J. . Kansas City
Business Administration
Alpha Tau Omega; Wampus Cats; Business Club; YMCA; UNESCO; Newman Club.

KRONE, LLOYD A. . . . . Chanute
Sigma Nu.

KRUSE, WILBUR F. . . . . Selden
Architecture
A.I.A.

KUBIK, RICHARD S. . . . . Caldwell
Animal Husbandry
Block and Bridle Club; Extension Club; Collegiate 4-H.

KUCKELMAN, PAUL J. . . Baileyville
Citizenship Education
Pi Kappa Alpha, Pres. 4; Kansas State Players; SPC; Criticorum; All-College Party, Pres. 3; ISA.

KUGLER, LABERTA . . . . Abilene
Home Economics and Education
Home Ec Radio Club, Sec. 3; Religious Federation; Collegiate 4-H; Who's Whoot Staff; Orchestra; Band; YWCA; Amicossembly, Vice-pres. 4; Independent Coordinating Assembly; American Guild of Organists; Westminster Foundation Cabinet; Chairman of Hospitality Days, 4.

LACEY, JOHN W. . . . . Hoxie
Agricultural Education
Ag. Education Club; Collegiate 4-H; Ag. Barnwarmer Comm.; Intramurals.

LACEY, LORRAINE C. . . . . Hoxie
Home Economics, Graduate Student

LACHMAN, ROGER D. . . . . Cuba
Mechanical Engineering
Pi Tau Sigma; Sigma Tau; A.S.M.E.; YMCA; Engineer's Open House; Phi Kappa Phi Freshman Recognition; Intramurals.

LACY, LILLIAN L. . . . . Onaga
Option B
Alpha Chi Omega; Phi Chi Delta; Glee Club; YWCA.

LADD, BYRLE J. . . . Kansas City, Mo.
Mechanical Engineering

LAGERGREN, FREDERICK E. . Mankato
Agronomy

LAMPE, ALVIN L. . . . . Hanover
Agricultural Education
Ag. Education Club; Klod and Kernel Klub; Veterans Assoc.

LANCASTER, GEORGIA M. . Wichita
Option B

LANE, JOHN E. . . . . Manhattan
Electrical Engineering
A.I.E.E.

LANGER, HERBERT R. . New York, N. Y.
Radio Broadcasting
Pyramid Club of Tau Delta Phi, Pres. 3; Veterans Assoc.; YMCA Cabinet, 4; Radio Guild, Treas. 4; K-State Players; Nat'l. Collegiate Players; Wampus Cats; Intramurals.

LANGSTON, AREL L. . . Smith Center
Electrical Engineering
A.I.E.E.; Sigma Tau.

LANIER, IRVIN D. . . . . Douglass
Electrical Engineering
Eta Kappa Nu; Sigma Tau; A.I.E.E.; Christian Student Fellowship, Treas. 2; Religious Federation, Treas. 3.

LANOUE, WANDA K. . . Wellington
Option A
Alpha Chi Omega, Pres. 3; Phi Alpha Mu; Pi Kappa Delta; Newman Club; Intramurals.

LANTZ, KENNETH G. . . . Madison
Industrial Arts
S.A.I.A.

LARSEN, MILTON H. . . . . Burns
Electrical Engineering

LARSON, WORTH N. . . . Manhattan
Veterinary Medicine

LASNIER, DONALD R. . . Concordia
Chemical Engineering
Phi Kappa.

LAWRENCE, DONALD L. Overland Park
Agricultural Education
Alpha Gamma Rho, Sec.; Ag. Education Club; Ag. Assoc.

LAY, DAN A. . . . . Manhattan
Business Administration
Alpha Kappa Psi; Phi Kappa Phi Freshman Recognition; Business Club.

LAYFOURN, ROSS L. . . . El Dorado
Soil Conservation
Beta Theta Pi; Alpha Zeta; Klod and Kernel Klub.

LEATHERS, JAMES W. . . . El Dorado
Agricultural Education
Extension Club, Vice-pres.; Ag. Economics Club, Pres.; Collegiate 4-H.

LEE, MILFORD R. . . . . Hutchinson
Industrial Physics

LEHMAN, BERNARD E. New York, N. Y.
Veterinary Medicine
Alpha Epsilon Pi; Jr. A.V.M.A.; Alpha Phi Omega.

LEHNEN, ROBERT J. . . Dubuque, Ia.
Electrical Engineering
Sigma Tau, Sec. 4; Eta Kappa Nu; Phi Kappa Phi; Institute of Radio Engineers; UNESCO Council; YMCA; Newman Club; Men's Choir.

LEIGHTON, HOPE I. . . . Manhattan
Industrial Physics
Phi Alpha Mu; Kappa Beta; Phi Kappa Phi.

LEMON, RAYMOND L. . . . . Parker
Agricultural Education
Ag. Education Club.

LENTELL, ERNEST L. . . . . Wilsey
Electrical Engineering
A.I.E.E.

LENTZ, CHARLES L. . . . . Whiting
Mechanical Engineering

LEONARD, PATRICK G. . . Manhattan
Biological Science
Phi Kappa.

LEROY, STANFORD . New York, N. Y.
Landscape Design
Hillel Foundation; Horticulture Club.

LESSER, MARTIN . . . Junction City
Business Administration
Alpha Epsilon Pi; Hillel Foundation, Pres. 4; Phi Kappa Phi; Business Club; Intramurals.

LEVERING, WILBUR E. . . . LeRoy
Agricultural Administration
Ag. Economics Club, Pres. 4; Extension Club; Collegiate 4-H; Jr. Livestock Judging Team; Intramurals.

LEVIN, CONSTANCE . . La Porte, Ind.
Option A

LEWIS, ANNE L. . . . . Manhattan
Option B

LEWIS, EUGENE R. . . . . Manhattan
Industrial Chemistry
Cosmopolitan Club.

LEWIS, LLOYD . . . . . Emporia
Animal Husbandry
Alpha Zeta; Block and Bridle Club; Collegiate 4-H; Jr. Livestock Judging Team.

LEWIS, ROBERT G. . . . Hutchinson
Electrical Engineering
A.I.E.E.; I.R.E.

LEWIS, WILLIAM H. . . . . St. John
Animal Husbandry
Phi Delta Theta.

LIDINSKY, EDWARD J. . . Berwyn, Ill.
Mechanical Engineering
Newman Club; A.S.M.E.; Rifle Team.

LILL, RICHARD A. . . . . Oxford
Civil Engineering
Sigma Tau; A.S.C.E.; Phi Kappa Phi Freshman Recognition; Intramurals.

LIND, WENDELL E. . . . Manhattan
Electrical Engineering
Phi Kappa Alpha, Sec. 3; Eta Kappa Nu; I.R.E., Sec. 4; A.I.E.E.; Wesminster Foundation; Band.

LINDAHL, HARRY O. . Kansas City, Mo.
Electrical Engineering
Eta Kappa Nu; Phi Kappa Phi; I.R.E.; A.I.E.E., Sec 4; Engineers Open House, '49.

LINDAHL, PAUL . . . Kansas City, Mo.
Mechanical Engineering
Lutheran Student Assoc.; A.S.M.E.

LINDENMAYER, LEO A. Kirkville, N. Y.
Industrial Chemistry

LINDGREN, LAWRENCE E. . Dwight
Soil Conservation
Phi Kappa Phi; Klod and Kernel Klub.

LINDGREN, STANLEY R. . . Dwight
Electrical Engineering
Alpha Kappa Lambda; Eta Kappa Nu; A.I.E.E.; Phi Kappa Phi Freshman Recognition.

Kongs, Clarence H.
Krause, George
Krehbiel, Betty J.
Krey, Max A.
Krizman, Richard J.
Krone, Lloyd A.
Kruse, Wilbur F.

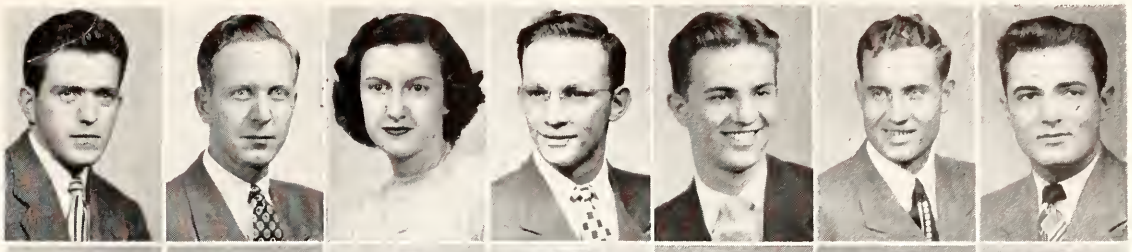

Kubik, Richard S.
Kuckelman, Paul J.
Kugler, Laberta
Lacey, John W.
Lacey, Lorraine C.
Lachman, Roger D.
Lacy, Lillian L.

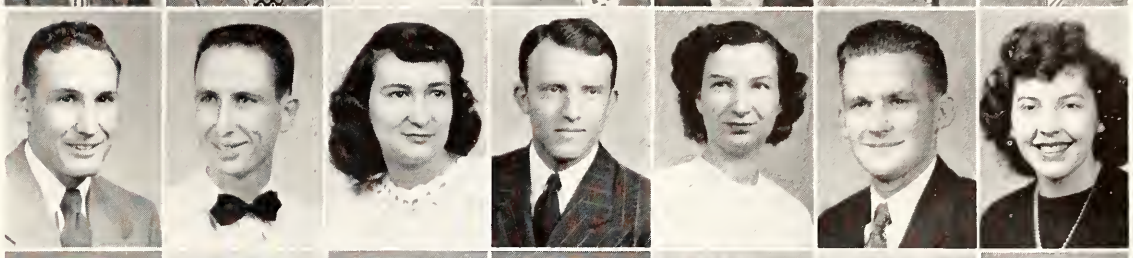

Ladd, Byrle J.
Lagergren, Frederick E.
Lampe, Alvin L.
Lancaster, Georgia M.
Lane, John E.
Langer, Herbert R.
Langston, Arel L.

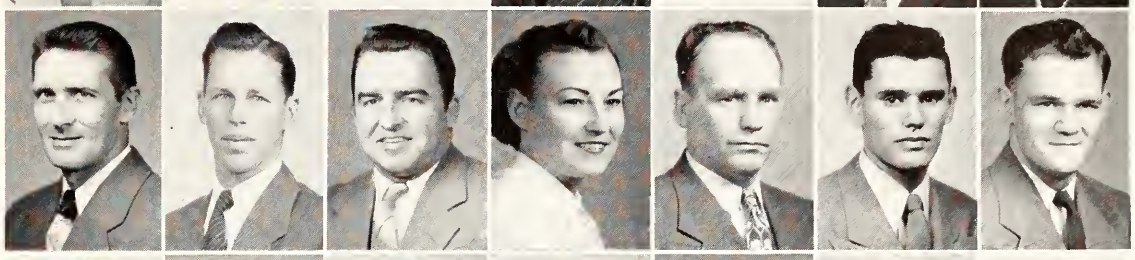

Lanier, Irvin D.
Lanoue, Wanda K.
Lantz, Kenneth G.
Larsen, Milton H.
Larson, Worth N.
Lasnier, Donald R.
Lawrence, Donald L.

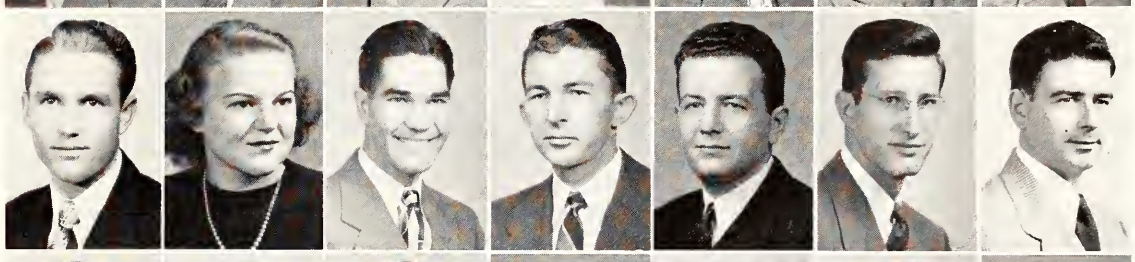

Lay, Dan A.
Laybourn, Ross L.
Leathers, James W.
Lee, Milford R.
Lehman, Bernard E.
Lehnen, Robert J.
Leighton, Hope I.

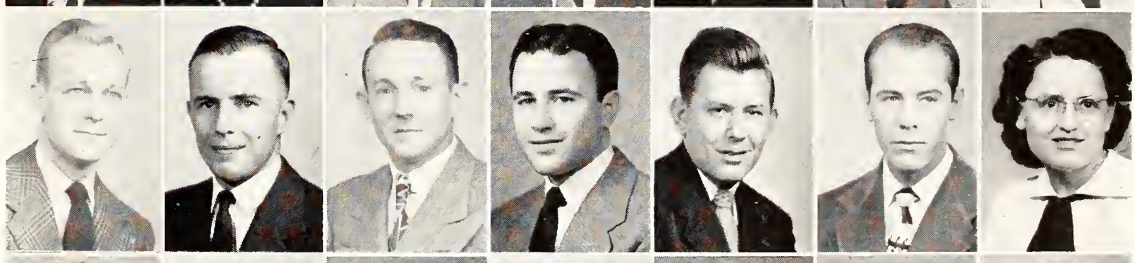

Lemon, Raymond L.
Lentell, Ernest L.
Lentz, Charles L.
Leonard, Patrick G.
LeRoy, Stanford
Lesser, Martin
Levering, Wilbur E.

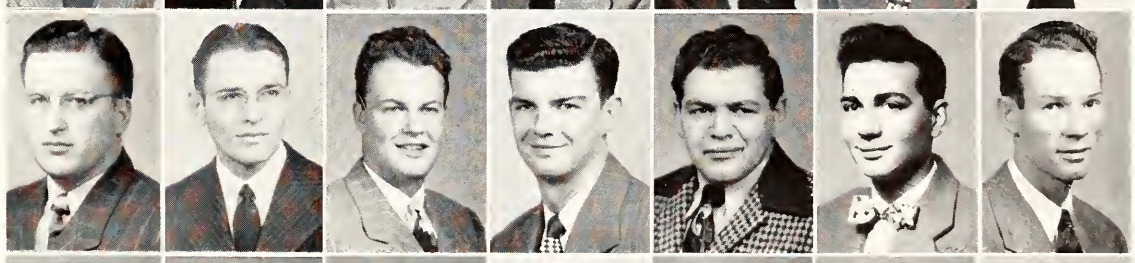

Levin, Constance
Lewis, Anne L.
Lewis, Eugene R.
Lewis, Lloyd
Lewis, Robert G.
Lewis, William H.
Lidinsky, Edward J.

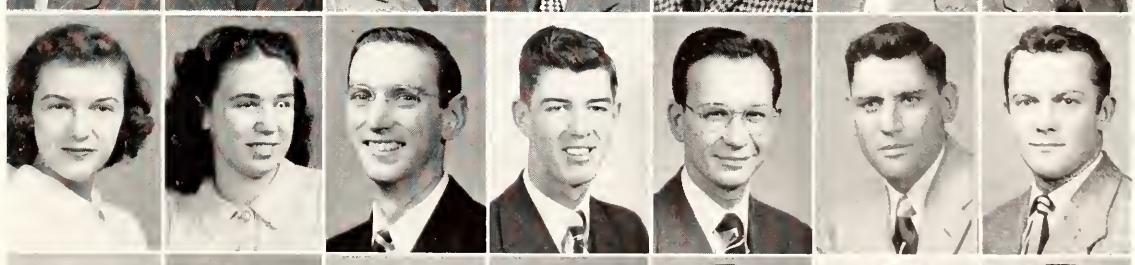

Lill, Richard A.
Lind, Wendell E.
Lindahl, Harry O.
Lindahl, Paul
Lindenmayer, Leo A.
Lindgren, Lawrence E.
Lindgren, Stanley R.

LINDHOLM, HOWARD B. . . Cheney
Agriculture
Farm House; Alpha Zeta, Treas. 4; Collegiate 4-H, Vice-pres. 3; Religious Federation Council, Vice-pres. 3; Meat Judging Team 3; Block and Bridle; Ag Council 3.

LINDHOLM, JOHN C. . . . Cheney
Mechanical Engineering & Business Administration
Sigma Tau 3, 4; Pi Tau Sigma, Sec. 4; A.S.M.E. 3, 4; Who's Who; SPC 3; Collegiate 4-H; Wesley Foundation, Vice-pres. 3; Methodist Mens' Club, Pres. 2; Mech. Eng. Open House Chairman 4; Intramurals.

LINDSEY, CLAUDE D., JR. . Oswego
Mechanical Engineering
Pi Tau Sigma; Phi Mu Alpha; A.S.M.E., Sec. 4; A Cappella Choir; College Orchestra; Band; Men's Glee Club; Swimming team 3; Intramural manager.

LIST, BETTY S. . . . . Manhattan
Industrial Journalism

LIST, WALLACE A. . . . Manhattan
Industrial Journalism

LIVINGSTON, JOY E. . . . Mahaska
Soil Conservation
Klod and Kernel Klub; Extension Club.

LLEWELYN, ROYAL D. . . . . Bala
Physical Education
Phi Epsilon Kappa.

LOE, C. DOYLE . . . . . Glasco
Option B
Sigma Alpha Epsilon, Pres. 3; Intramurals.

LOGAN, HOLLIS B. . . . Clay Center
Business Administration

LOGERMAN, CALVIN G. . . . Maize
Business Administration
Alpha Kappa Psi; Phi Kappa Phi.

LONDEEN, ALLEN A. . . . Detroit
Business Administration
Business Students Assoc. 4; Men's Glee Club.

LONG, ROBERT D. . . . . Clyde
Business Administration
Delta Tau Delta; Interfrat Pledge Council; YMCA; Intramurals.

LONG, WILMER L. . . . . Chapman
Mechanical Engineering
Delta Tau Delta; Pi Tau Sigma; A.S.M.E.

LOVELL, CLORAL L., JR. . Manhattan
Milling Technology
Alpha Mu; K-Fraternity; Golf 4.

Margaret Seaton . . . Whos' Who . . . Phi Kappa Phi . . . K-State Players . . . Phi Alpha Mu . . . UNESCO . . . Cosmopolitan Club . . . YWCA . . . Amistad.

LOVENDAHL, WARREN D. . . Clyde
Mechanical Engineering
Acacia; A.S.M.E.

LOYD, DONALD G. . . . Hiawatha
Agricultural Administration
Ag. Economics Club; Extension Club; Collegiate 4-H; A.I.E.E.; I.R.E.; Intramurals.

LUND, RICHARD A. . . . Manhattan
Business Administration

LUNDGREN, PAUL L. . . Osage City
Electrical Engineering
I.R.E.; K. S. Amateur Radio Club; Lutheran Students Assoc.; K. S. Christian Fellowship, Treas. 3; Men's Glee Club.

LUNDSTROM, CECIL U. . Little River
Business Administration
Business Students Association.

LUTGEN, OLIVER W. . Kansas City, Mo.
Soil Conservation
Klod and Kernel Klub.

LUTHI, JAUNITA M. . . Wakefield
Dietetics & Institutional Management
Sears & Roebuck Scholarship; Kappa Phi; Wesley Foundation, Cabinet 2; Amistad, Treas. 4; YWCA; Glee Club 1.

LYMAN, PAUL L. . . . . Burrton
Agricultural Engineering
Kappa Sigma; Sigma Tau; A.S.A.E., Pres. 4; Engineering Council; Intramurals.

LYON, CHARLES W. . . . Parsons
Industrial Journalism
Sigma Delta Chi; K-Key; Collegian Staff, 3, 4.

LYONS, CHARLES V. . . Kansas City
Physical Education
K-Club; Wrestling; Football.

LYTLE, GLEN E. . . . . Junction City
Architectural Engineering

McBRIDE, FRANK J. . . Clay Center
Business Administration
Alpha Kappa Psi, Sec. 4; Phi Kappa Phi; Cadet Officer's Club; Business Students Assoc.; YMCA.

McCARTHY, CHARLES F. St. Joseph, Mo.
Landscape Design

McCARTHY, MARY B. . . . Topeka
Option A

McCAULEY, GORDON M. . Stockton
Physical Science
Williston Geology Club; Collegiate 4-H; Men's Glee Club; R.O.T.C. Rifle Team.

McCAULEY, HAROLD H. . Stockton
Mechanical Engineering
Pi Tau Sigma; Sigma Tau; A.S.M.E., Vice-pres. 4; Phi Kappa Phi Freshman Recognition; Men's Glee Club.

McCAULEY, WARREN D. . . Stockton
Architectural Engineering
Band 1, 3; Orchestra 3; Brass Sextette.

McCAUSLAND, JAMES R. . . Wichita
Milling Technology
Delta Tau Delta; Alpha Zeta; Alpha Mu; UNESCO; Student Mixer Comm.; Intramurals.

McCAUSLAND, ROSS, JR. . . Wichita
Agronomy

McCLASKEY, GUY D. . . . Girard
Animal Husbandry
Block and Bridle Club; Collegiate 4-H; Meats Judging Team.

McCLUGGAGE, JOSEPH F., JR.
Manhattan
Business Administration
Business Club.

McCORMICK, E. GLENN . . . Cedar
Dairy Husbandry
Alpha Gamma Rho; Dairy Club, Pres. 3, Vice-pres. 2; Ag. Council, Pres. 4; Student Council, 4; Dairy and Livestock Judging Teams.

McCUNE, DUANE A. . . Manchester
Agricultural Education
Ag. Education Club; Congregational Student Fellowship; K. S. Christian Fellowship; Intramurals.

McCURRY, DERIETH . . Kansas City
Dietetics

McDANIEL, MAURICE L. Faucett, Mo.
Agricultural Engineering
A.S.A.E.; Manager Ag. Engineers Open House.

McDANIEL, WILLIAM S., JR. . Topeka
Electrical Engineering

McDONALD, FRANK . . . Pittsburg
Electrical Engineering

McELWEE, WAYNE H. . . . Parsons
Architecture
Chi Sigma; A.I.A.

McFALL, R. LEROY . . . . Sawyer
Mechanical Engineering

McGHEE, KATHRYN A. . Manhattan
Option B

McGINNESS, CONSTANCE P. Cherryvale
Home Economics and Art
Phi Chi Delta, 3, 4; Art Club; YWCA; ISA; SPC; UNESCO; Home Ec Radio Club; Westminster Foundation.

McGINNESS, KENNETH E. Barnard, Mo.
Agricultural Economics
Poultry Club; Ag. Economics Club; Poultry Judging Team.

McGINTY, MILTON O. . . Manhattan
Option A

McINTOSH, VIRGIL C. . . Manhattan
Electrical Engineering

McKIM, IVAN . . . . . Salina
Electrical Engineering
A.I.E.E.; I.R.E.

McLAIN, KENNETH R. . Kansas City
Architectural Engineering
Beta Theta Pi.

McLAUGHLIN, HARRY J. . Manhattan
Animal Husbandry
Pi Kappa Alpha.

McLINDEN, JOHN J., JR. . Cedar Point
Milling Administration
Alpha Mu.

McNAUGHTON, EDWARD W., JR.
Kansas City
Electrical Engineering
YMCA; A.I.E.E.; Wesley Foundation, Pres. 3; Methodist Men's Club, Treas. 2; Engineer Staff; Engineers Open House Comm.; Intramurals.

McNEIL, FRANCIS E. . . Manhattan
Business Administration
Alpha Kappa Psi; Phi Kappa Phi; Business Club; Young Republicans Club; Intramurals.

McNEILL, WILLIAM N. . . Syracuse
Industrial Arts
S.A.I.A.

McNICHOLAS, JO ELLEN . . . Pratt
Option B
Alpha Xi Delta; Mortar Board; Phi Alpha Mu; Kappa Phi; UNESCO; A Cappella Choir; YWCA; Intramurals.

Lindholm, Howard B.
Lindholm, John C.
Lindsey, Claude D., Jr.
List, Betty S.
List, Wallace A.
Livingston, Joy E.
Llewelyn, Royal D.

Loe, C. Doyle
Logan, Hollis B.
Logerman, Calvin G.
Londeen, Allen A.
Long, Robert D.
Long, Wilmer L.
Lovell, Cloral L., Jr.

Lovendahl, Warren D.
Loyd, Donald G.
Lund, Richard A.
Lundgren, Paul L.
Lundstrom, Cecil U.
Lutgen, Oliver W.
Luthi, Jaunita M.

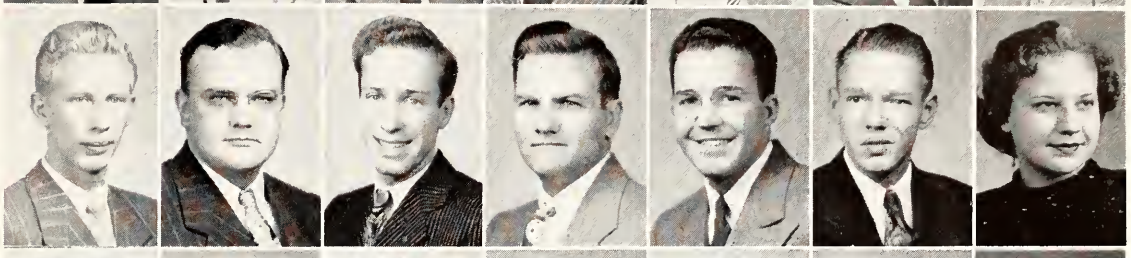

Lyman, Paul L.
Lyon, Charles W.
Lyons, Charles V.
Lytle, Glen E.
McBride, Frank J.
McCarthy, Charles F.
McCarthy, Mary B.

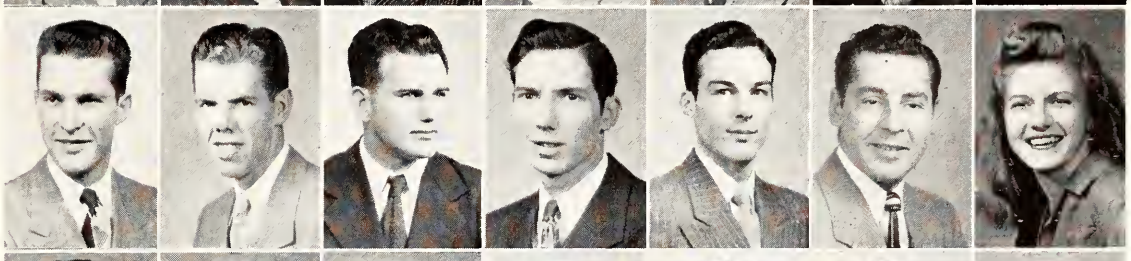

McCauley, Gordon M.
McCauley, Harold H.
McCauley, Warren D.
McCausland, James R.
McCausland, Ross, Jr.
McClaskey, Guy D.
McCluggage, Joseph F., Jr.

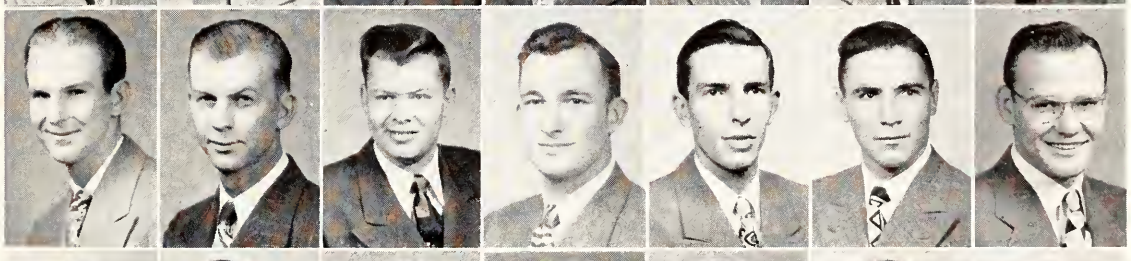

McCormick, E. Glenn
McCune, Duane A.
McCurry, Derieth
McDaniel, Maurice L.
McDaniel, William S., Jr.
McDonald, Frank
McElwee, Wayne H.

McFall, R. Leroy
McGhee, Kathryn A.
McGinness, Constance P.
McGinness, Kenneth E.
McGinty, Milton O.
McIntosh, Virgil C.
McKim, Ivan

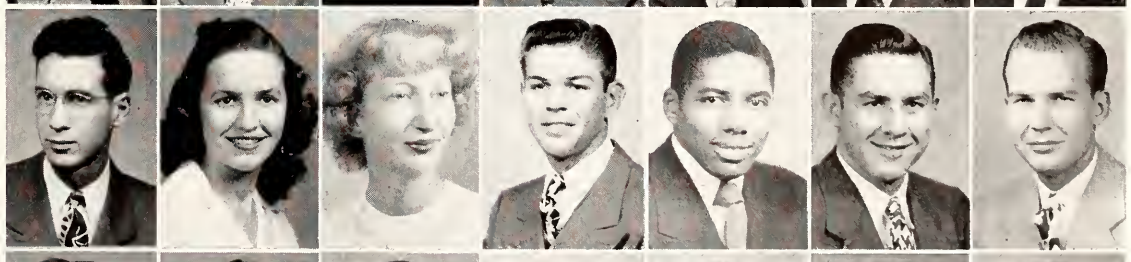

McLain, Kenneth R.
McLaughlin, Harry J.
McLinden, John J., Jr.
McNaughton, E. W., Jr.
McNeil, Francis E.
McNeill, William N.
McNicholas, Jo Ellen

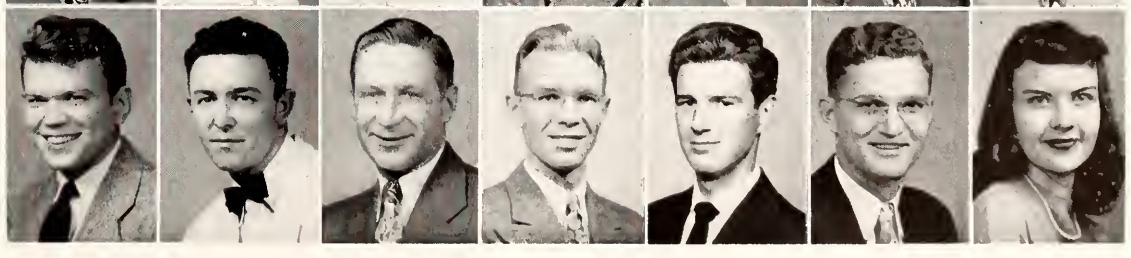

Mary Alice Wolf . . .Who's Who . . . Mortar Board . . . Theta Sigma Phi . . . Collegian and Royal Purple staff . . . Delta Delta Delta pres. . . . Purple Pepsters . . . Panhellenic president . . . YWCA cabinet.

McQUEEN, JOHN J. . . . Kiowa, Okla.
Business Administration

McVEY, PATRICIA P. . . . Hill City
Home Economics
Alpha Xi Delta.

MACHIN, J. W. . . . . Wamego
Electrical Engineering

MADDOX, BYRON C., JR. . Belton, Mo.
Agricultural Administration
Agricultural Economics Club.

MADER, LYLE . . . Edgemont, S. Dak.
Industrial Physics

MAGERS, MALCOLM B., JR. . Manhattan
Business Administration
Masonic Club.

MAGNUS, NORMA . . . . Manhattan
Home Economics
Omicron Nu, Vice-pres. 4; Home Ec Club; Alpha Delta Theta; Kappa Beta, Pres. 3, Vice-pres. 4.

MAHMAND, SALAH E. . . . . Egypt
Horticulture, Graduate Student

MALL, WILLIAM W. . . . Manhattan
Industrial Journalism
Sigma Delta Chi; Radio Guild, Pres. 3; Collegian Business Manager, 4.

MANGES, HARRY L. . . . Hutchinson
Agricultural Engineering
K-Fraternity; Student Branch A.S.A.E.; Varsity track team.

MANKE, CHARLES W. . . Manhattan
Horticulture
Horticulture Club; K-State Masonic Club.

MANOS, SAMMY G. . . . . Lyons
Geophysics
Theta Xi; Intramurals.

MARAK, ELDON J. . . . . Horton
Industrial Physics
Phi Kappa Phi Freshman Recognition.

MARCH, ARTHUR B. . . Kansas City
Electrical Engineering
Alpha Tau Omega; Etta Kappa Nu; I.R.E.; A.I.E.E.

MARKEY, WILLIAM R. Kansas City, Mo.
Civil Engineering
Phi Kappa; Engineering Council; Kansas State "Engineer" Bus. Mgr. 4; Student Chapter of A.S.C.E., Sec. 4; Newman Club.

MARKLEY, MARY L. . . . Wellington
Psychology, Graduate Student

MARMON, FAYETTE F. . . Garden City
Mechanical Engineering

MARNIX, MELVILLE J., JR. Arkansas City
Chemical Engineering
Delta Sigma Phi; A.I.Ch.E.

MARNIX, SHIRLEY A. . Arkansas City
Sociology, Graduate Student

MARSH, CHARLES F. . . . Highland
Agricultural Administration
Ag. Economics Club; Collegiate 4-H; Intramurals.

MARSHALL, KENNETH R. . . Topeka
Electrical Engineering
Eta Kappa Nu; A.I.E.E.; I.R.E.

MARTIN, ANNA M. . . . Manhattan
Music Education, Graduate Student
Radio Guild; American Guild of Organists; Graduate Club.

MARTIN, DALE . . . . . Halstead
Veterinary Medicine
Jr. A.V.M.A.; Intramurals.

MARTIN, FRANCIS H. . . . . Welda
Electrical Engineering and Business Administration
A.I.E.E.

MARTIN, NANCY L. . . . . Topeka
Foods Demonstration
Kappa Alpha Theta; Home Ec Service Club; YWCA; Art Club.

MASON, JOHN L. . . . . Wichita
Civil Engineering
A.S.C.E.; Engineering Council.

MASON, ROBERT H. . . Belle Plaine
Agricultural Administration
Farm House; Wesley Foundation; Alpha Zeta; Intramurals.

MATHER, E. LYLE . . . . . Norton
Business Administration
Business Club.

MATTHEWS, RUTH L. . . . Osborne
Physical Science

MATTHEWS, CLAUDE W. . Hoisington
Geology
Sigma Gamma Epsilon.

MATTSON, DAVID . . . . . Topeka
Mechanical Engineering
Theta Xi; Pi Tau Sigma; A.S.M.E.

MEDCALF, CHARLES W. . . . . Iola
Agriculture Administration
Block and Bridle Club; Ag. Economics Club; Extension Club; Meats Judging Team.

MEDVED, MARK P. . . . Kansas City
Mechanical Engineering
A.S.M.E.; Newman Club; Intramurals.

MEEKER, EDWARD E. . . Kansas City
Mechanical Engineering

MEIER, KENNETH I. . . . . Newton
Architectural Engineering

MEINE, DORIS W. . . Kansas City, Mo.
Dietetics and Institutional Management
Chatterbox, Pres. 4; Amicossembly Council; Home Ec Service Club; Canterbury Club; YWCA.

MELLENBRUCH, MARY . . . Topeka
Home Economics and Education

MERRILL, FRED L. . . Kansas City, Mo.
Milling Administration
Phi Delta Theta.

MERRITT, DOUGLAS N. . . Atchison
Veterinary Medicine
Jr. A.V.M.A.

MERSKY, HAROLD A. . Woodbine, N. J.
Veterinary Medicine

MERTZ, WILLIAM L. . . . . Troy
Civil Engineering
Phi Kappa Phi; Engineering Council; A.S.C.E., Pres. 4.

METZ, HAROLD L. . . . . St. John
Geology
Pi Kappa Alpha, Sec. 4; Sigma Gamma Epsilon, Sec.; Scabbard and Blade; Williston Geology Club; YMCA; Cadet Officers Club.

MEYER, ROBERT H. . . Independence
Chemical Engineering
Phi Kappa Phi; Phi Lambda Upsilon; A.I.Ch.E., Vice-pres. 4.

MEYERS, VERLA L. . . . . Woodston
Home Economics and Education
Collegiate 4-H; Kappa Phi; Intramurals.

MIDDLETON, IRVIN E., JR. . Manhattan
Chemical Engineering

MIERAU, WILLIAM C. . . . Wichita
Civil Engineering
Theta Xi.

MILBURN, ROBERT C. . . . Wichita
Option B
KS Christian Fellowship, Pres. 2, 3; Religious Federation, Vice-pres. 3, Pres. 3; Baptist Youth Fellowship, Pres. 2; Intramurals.

MILLARD, RAYMOND P., JR. . . Lyons
Biological Science

MILLER, BARBARA J. . . . Manhattan
Option A

MILLER, GEORGE S. . . . . Ellis
Business Administration
Alpha Kappa Psi; Masonic Club.

MILLER, HAROLD L. . . . . Peck
Electrical Engineering
Sigma Tau; Eta Kappa Nu; Steel Ring; Intramurals.

MILLER, VESTA C. . . . . Stockton
Home Economics and Education
Clovia; Collegiate 4-H; YWCA; Home Ec Club; Wesley Foundation.

MILLER, WILKIE M., JR. . . . Wichita
Electrical Engineering and Business Administration

MILLER, WILFRED T. . . . Winfield
Mechanical Engineering

MILLIARD, BERTRAND H. . Manhattan
Business Administration
Kappa Sigma.

MILNER, HAROLD L. . . . Belleville
Business Administration
Delta Tau Delta, Treas. 3; Interfrat Pledge Council, 2; A Cappella Choir.

McQueen, John J.
McVey, Patricia P.
Machin, J. W.
Maddox, Byron C., Jr.
Mader, Lyle
Magers, Malcolm B., Jr.
Magnus, Norma

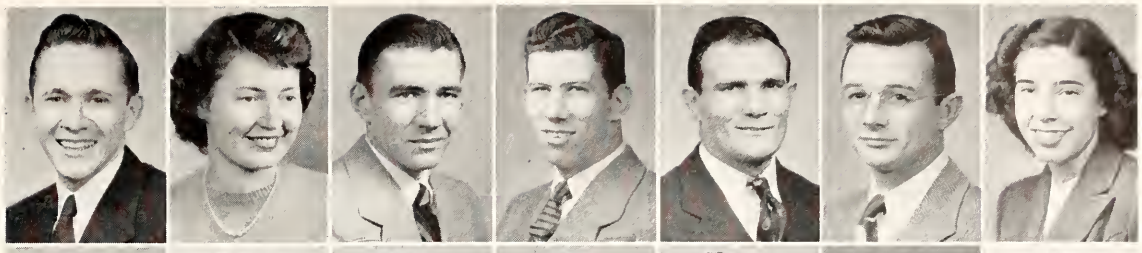

Mahmand, Salah E.
Mall, William W.
Manges, Harry L.
Manke, Charles W.
Manos, Sammy G.
Marak, Eldon J.
March, Arthur B.

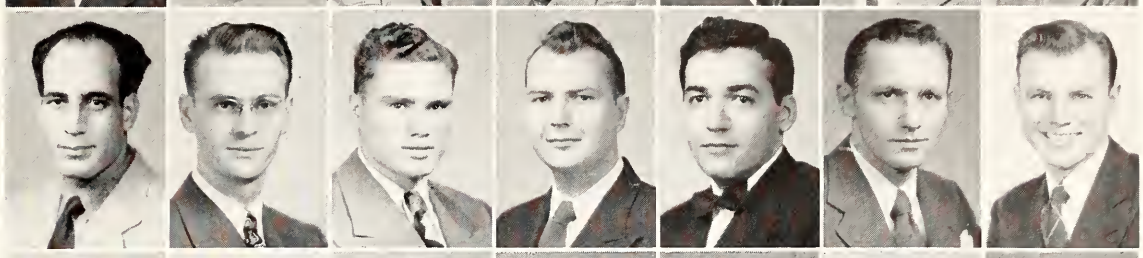

Markey, William R.
Markley, Mary L.
Marmom, Fayette F.
Marnix, Melville J., Jr.
Marnix, Shirley A.
Marsh, Charles F.
Marshall, Kenneth R.

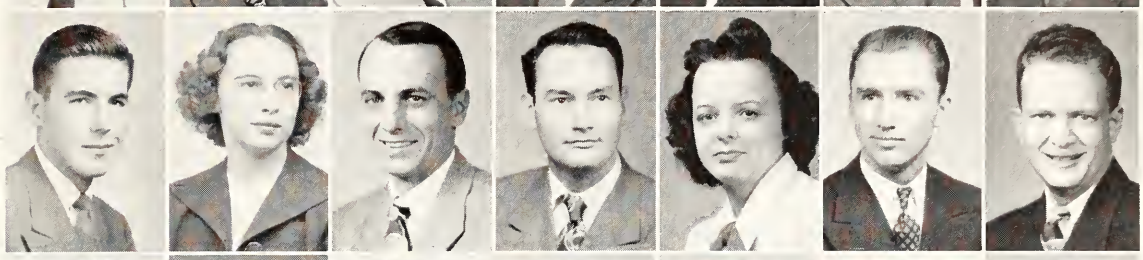

Martin, Anna M.
Martin, Dale
Martin, Francis H.
Martin, Nancy L.
Mason, John L.
Mason, Robert H.
Mather, E. Lyle

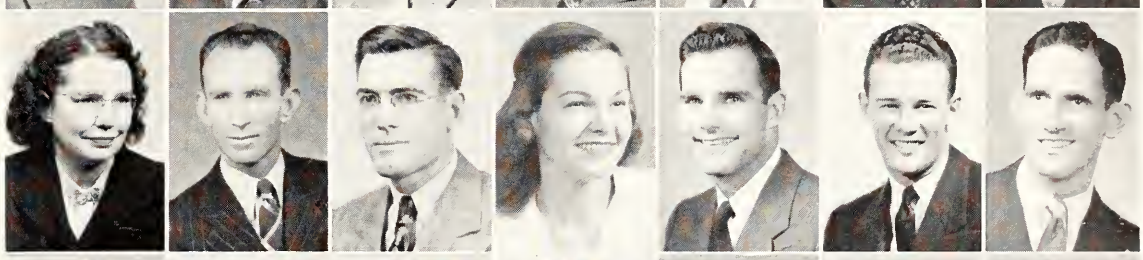

Matthews, Ruth L.
Matthews, Claude W.
Mattson, David
Medcalf, Charles W.
Medved, Mark P.
Meeker, Edward E.
Meier, Kenneth I.

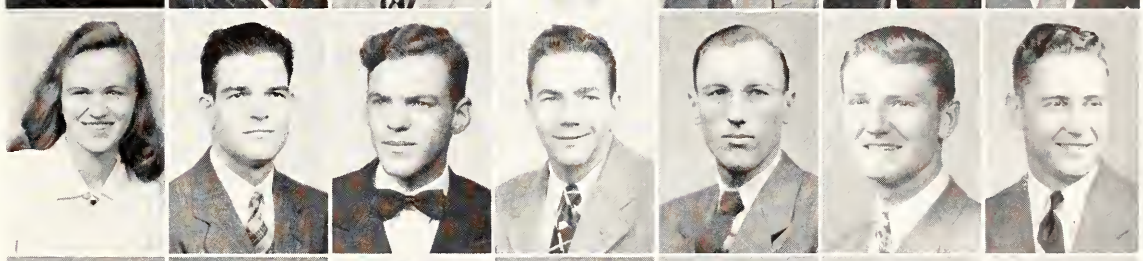

Meine, Doris W.
Mellenbruch, Mary
Merrill, Fred L.
Merritt, Douglas N.
Mersky, Harold A.
Mertz, Wiliam L.
Metz, Harold L.

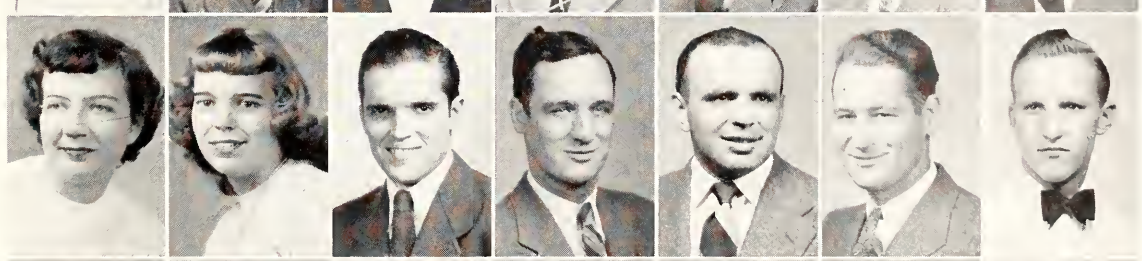

Meyer, Robert H.
Meyers, Verla L.
Middleton, Irvin E., Jr.
Mierau, William C.
Mildurn, Robert C.
Millard, Raymond P., Jr.
Miller, Barbara J.

Miller, George S.
Miller, Harold L.
Miller, Vesta C.
Miller, Wilkie M., Jr.
Miller, Wilfred T.
Milliard, Bertrand H.
Milner, Harold L.

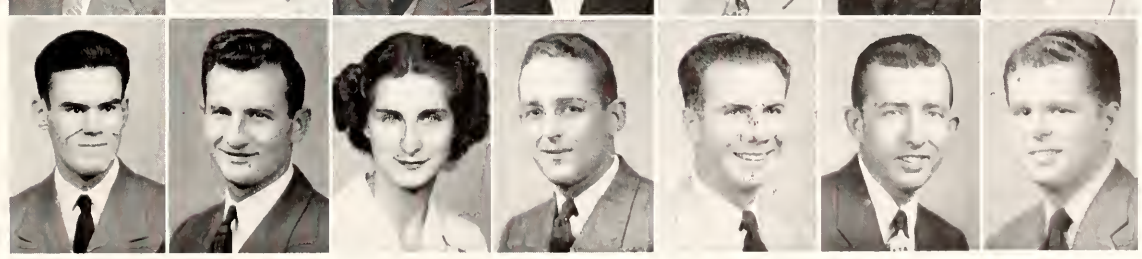

MINKS, NORMAN A. . . . Greensburg
Animal Husbandry
Pi Kappa Alpha; Block and Bridle Club, Vice-pres. 4; Masonic Club; Alpha Zeta; Organization Control Board; Jr. Livestock Judging Team; Sr. Livestock Judging Team.

MOEHLMAN, EVA R. . . . Manhattan
Option A
SPC; Radio Guild; Newman Club; A Cappella Choir; Young Republican Club.

MOFFATT, EUGENE M., JR. Long Island, N. Y.
Florticulture & Ornamental Horticulture
Horticulture Club; Newman Club.

MOHR, WAYNE A. . . . Hutchinson
Electrical Engineering
Phi Delta Theta; Eta Kappa Nu; Radio Club.

MONEY, JOHN W. . . . . Chicago
Milling Technology
Alpha Tau Omega; Concert Band; Concert Orchestra.

MOODY, JACK E. . . . . Kansas City
Option B
Alpha Kappa Lambda.

MOORE, CHARLES H. . . . Atchison
Business Administration
Kappa Sigma; Band; Business Students Assoc.

MOORE, ELIZABETH . . . . . Palco
Home Economics and Education
Home Ec Club; YWCA; Collegiate 4-H Club.

MOORE, LUTHER P. . . . . Topeka
Mechanical Engineering
A.S.M.E.; Sigma Tau; Pi Tau Sigma.

MOORE, THEIRL W. . . . . Andover
Industrial Journalism
Sigma Delta Chi; YMCA.

MORDICK, WILLIAM M. North Tonawanda, N. Y.
Mechanical Engineering

MORGAN, CARL E. . . . Kansas City
Option B
Delta Sigma Phi, Sec. 3; UNESCO; Psychology Club, Vice-pres. 4; A Cappella Choir; Wesley Foundation.

MORGAN, LOIS M. . . Kansas City, Mo.
Home Economics
Alpha Delta Pi.

Engineering Council vice-president, Dewey Huston . . . Phi Lambda Upsilon . . . Sigma Tau . . . Who's Who . . . A.I.Ch.E. . . . Sigma Alpha Epsilon.

MORGAN, MARTHA J. . . Kansas City
Home Economics
Alpha Xi Delta, Sec. 3; YWCA; Home Ec Club; Kappa Phi; Wesley Foundation.

MORGAN, MAURICE B. . . . Wichita
Home Economics

MORRISON, J. WARREN . . Topeka
Electrical Engineering

MORTON, MELVINA . . . Wamego
Retailing

MOSIMANN, WILLIAM J. . Kansas City
Electrical Engineering
A.I.E.E.

MOSS, JACK G. . . . . McCook, Nebr.
Architecture
Sigma Nu.

MOTIN, JAMES A. . . Kansas City, Mo.
Electrical Engineering
Kappa Alpha Psi; Math Club; A.I.E.E.; UNESCO.

MOYLE, WALLACE A., JR. . Storrs, Conn.
Dairy Production
Dairy Club, Sec. 3, Pres. 4; Ag. Student Council.

MUCKENTHALER, GEORGE J. St. Marys
Electrical Engineering

MUGLER, MARILYN J. . . Clay Center
Retail Clothing

MUIRHEAD, ROBERT L. Shreveport, La.
Mechanical Engineering
Sigma Alpha Epsilon; A.S.M.E.

MULKEY, EVERETT E. . . Phillipsburg
Electrical Engineering
A.I.E.E.; Alpha Phi Omega; Intramurals.

MUSIL, CHARLES L. . . . Blue Rapids
Business Administration
Masonic Club; Collegiate 4-H Club; Business Ad. Club; Young Republican Club.

MUSSON, FORREST D. . . Arkansas City
Mechanical Engineering
Delta Sigma Phi, Pres. 4; A.S.M.E.; Intramurals.

MUSTARD, M. ELIZABETH . . Abilene
Applied Music
Delta Delta Delta; Mu Phi Epsilon, Sec. 4; Promusica; A Cappella Choir; Panhellenic; YWCA; Ag Barnwarmer Attendant, 1; Intramurals, 1, 2.

MYERS, JAYNE B. . . . . Manhattan
Option A

MYERS, NANCY . . . Ft. Wayne, Ind.
Industrial Journalism, Graduate Student
Alpha Chi Omega.

MYERS, WESLEY W. . . . Manhattan
Option B

NANNINGA, RALPH E. . . Leonardville
Business Administration
Alpha Kappa Psi, Pres. 4; Phi Kappa Phi; Business Students Association; Amistad 3, 4; International Security Assembly, Corr. Sec. 1; Phi Kappa Phi Freshman Recognition.

NASH, ROY L. . . . . Wichita
Business Administration

NASLUND, RALPH E. . . Leonardville
Electrical Engineering & Business Administration
Sigma Tau; Eta Kappa Nu; Steel Ring; A.I.E.E., Pres. 4; Engineering Council; Security Council, Pres. 1.

NATTIER, CLAYTON A. . . Concordia
Chemical Engineering

NAVARRE, SARA A. . . Independence
Dietetics and Institutional Management
YWCA.

NEAL, WILLIAM H. . . Arkansas City
Electrical Engineering
I.R.E.; KS Amateur Radio Club.

NEASE, EDWARD B. . Kansas City, Mo.
Chemical Engineering
Alpha Phi Omega; A.I.Ch.E.; Newman Club; YMCA; Intramurals.

NEEL, WILBUR B. . . . . Hutchinson
Mechanical Engineering
Sigma Tau; Pi Tau Sigma, Treas. 4; A.S.M.E.

NEFF, ANN E. . . . . Manhattan
Home Economics and Education
Alpha Xi Delta.

NEFF, HAROLD O. . . . . Lakin
Mechanical Engineering
Sigma Tau; Pi Tau Sigma; A.S.M.E.; Collegiate 4-H; Phi Kappa Phi Freshman Recognition; Intramurals.

NEFF, VERNON M. . . . . Ulysses
Physical Science

NEIGHBOR, CHARLES H. . . . . Iola
Mechanical Engineering & Business Administration
A.S.M.E.

NEIL, RICHARD W. . . . . Salina
Option B
Sigma Alpha Epsilon; Royal Purple Staff; K-Key; Intramurals.

NELSON, CALVIN D. . . . . Clifton
Electrical Engineering

NELSON, DON W. . . . Raytown, Mo.
Business Administration
Kappa Alpha.

NELSON, GEORGE G. . . . . Smolan
Agronomy
Klod and Kernel Klub; K-State Players; Collegiate 4-H.

NELSON, JOLINE . . . . Hutchinson
Radio
Pi Beta Phi; Radio Guild; Phi Chi Delta; K-State Players.

NELSON, PATRICIA M. . . Manhattan
Option B

NEWACHECK, RICHARD L. . El Dorado
Mechanical Engineering
Alpha Phi Omega; YMCA; A.S.M.E.

NEWCOMB, RICHARD F. . . . Salina
Agricultural Engineering
Tau Kappa Epsilon; A.S.A.E., Vice-pres. 4; Steel Ring.

NEWELL, BETH K. . . . . Stafford
General Home Economics
Collegiate 4-H; YWCA.

NEWELL, MARGARET A. . . Stafford
Home Economics and Nursing
YWCA; Home Ec Nursing Club; Hospitality Days Comm.

NEWMAN, RALPH E. . . . Cherokee
Civil Engineering

NEWTON, BOB H. . . . . Turon
Business Administration
Kappa Sigma, Pres.; Business Club.

NEWTON, TALMA B. . . . . Wichita
Option B
History and Government Club; Intramurals; Women's Athletic Assoc.

Minks, Norman A.
Moehlman, Eva R.
Moffatt, Eugene M., Jr.
Mohr, Wayne A.
Money, John W.
Moody, Jack E.
Moore, Charles H.

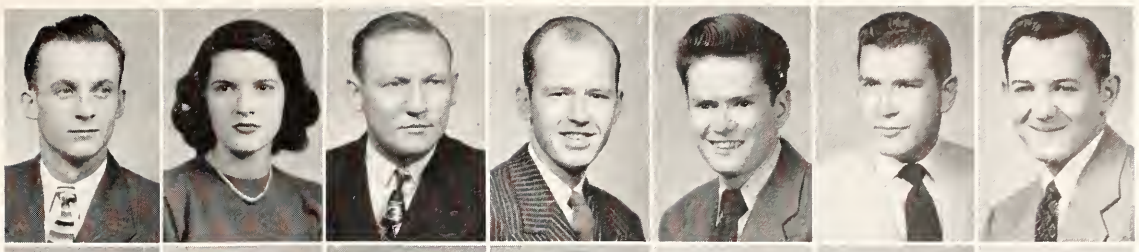

Moore, Elizabeth
Moore, Luther P.
Moore, Theirl W.
Mordick, William M.
Morgan, Carl E.
Morgan, Lois M.
Morgan, Martha J.

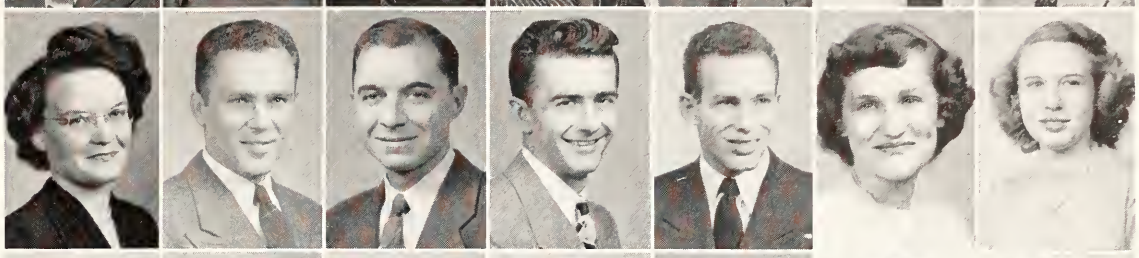

Morgan, Maurice B.
Morrison, J. Warren
Morton, Melvina
Mosimann, William J.
Moss, Jack G.
Motin, James A.
Moyle, Wallace A., Jr.

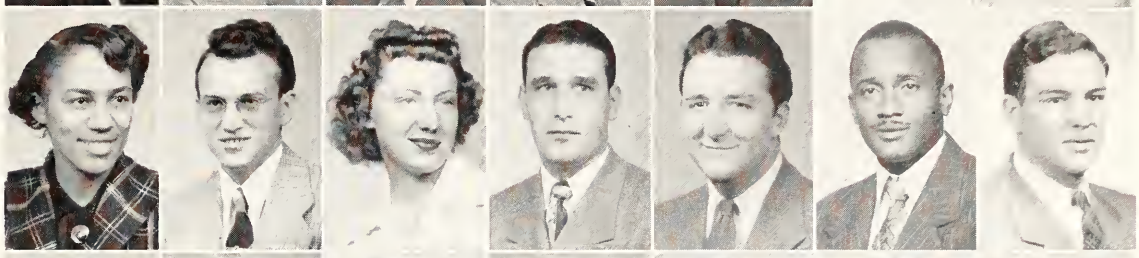

Muckenthaler, George J.
Mugler, Marilyn J.
Muirhead, Robert L.
Mulkey, Everett E.
Musil, Charles L.
Musson, Forrest D.
Mustard, M. Elizabeth

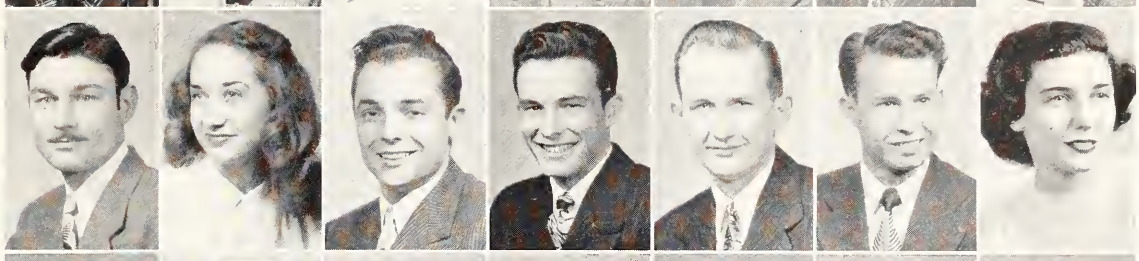

Myers, Jayne B.
Myers, Nancy
Myers, Wesley W.
Nanninga, Ralph E.
Nash, Roy L.
Naslund, Ralph E.
Nattier, Clayton A.

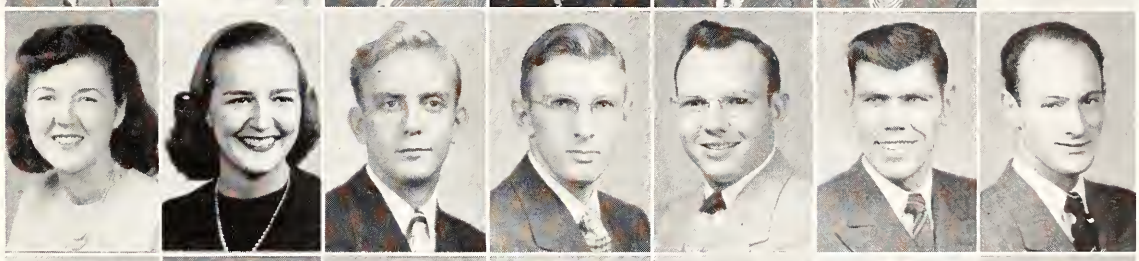

Navarre, Sara A.
Neal, William H.
Nease, Edward B.
Neel, Wilbur B.
Neff, Ann E.
Neff, Harold O.
Neff, Vernon M.

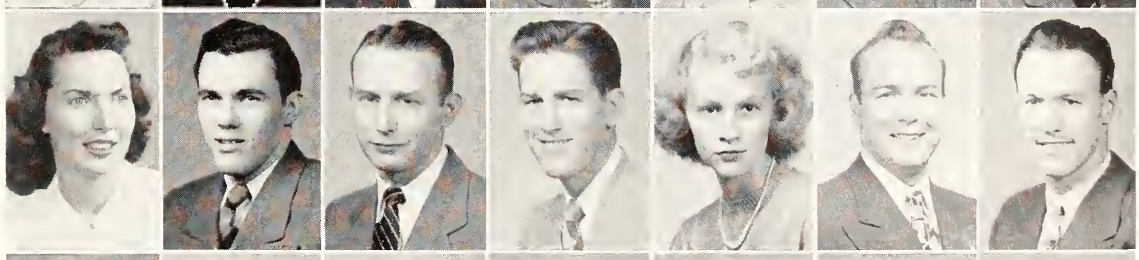

Neighbor, Charles H.
Neil, Richard W.
Nelson, Calvin D.
Nelson, Don W.
Nelson, George G.
Nelson, Joline
Nelson, Patricia M.

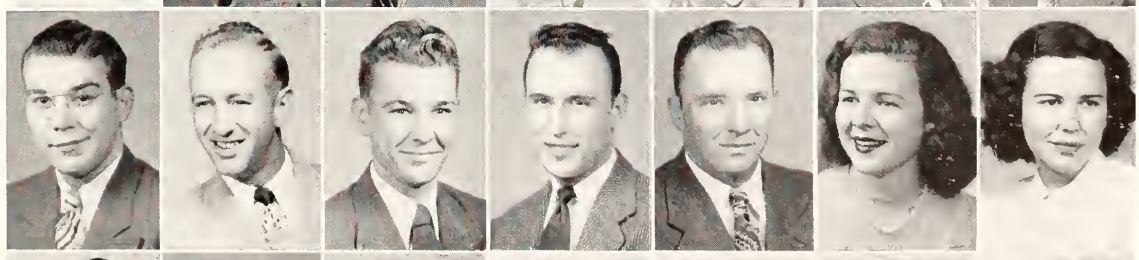

Newacheck, Richard L.
Newcomb, Richard F.
Newell, Beth K.
Newell, Margaret A.
Newman, Ralph E.
Newton, Bob H.
Newton, Talma B.

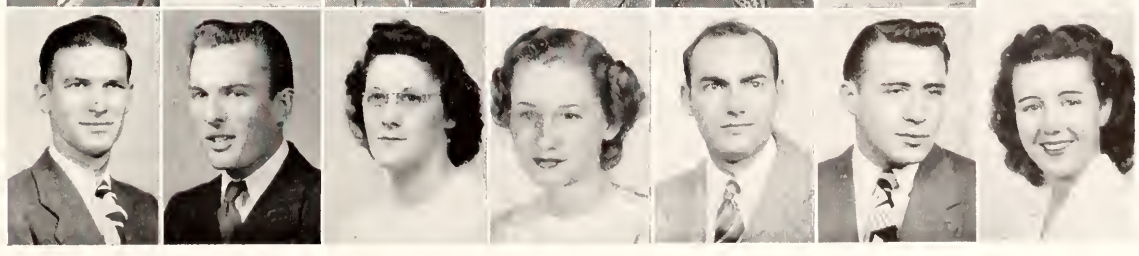

Virginia Gingrich . . . Royal Purple editor '48 . . . Mortar Board . . . Who's Who . . . Phi Kappa Phi . . . Prix . . . Kappa Kappa Gamma president.

NICHOLS, DAVID E. . . . Fort Scott
Architecture
Chi Sigma; Steel Ring, Sec. 3; Student Architects Association, Vice-pres. 3; A.I.A.E.; K-Fraternity; Swimming team.

NICHOLS, GLENN T. . . Osage City
Soil Conservation

NIELSEN, JACK C. . . Kansas City, Mo.
Industrial Journalism
Sigma Delta Chi; K-Fraternity; SPC; Collegian Staff; K-Key; Baseball; Intramurals.

NOBLE, CHARLES W. . . Coffeyville
Mechanical Engineering
A.S.M.E.; Intramurals.

NOONE, R. JAMES . . . Denver, Colo.
Architectural Engineering
Phi Kappa.

NORDYKE, BETTY D. . . . Wichita
General Home Economics

NORTON, ROBERT D. . . Kalvesta
Business Administration
Sigma Phi Epsilon; Business Club.

NORTON, VIRGINIA L. . Garden City
Business Administration
Alpha Chi Omega, Corr. Sec. 2, Treas. 3; Business Club; Purple Pepsters; YWCA; Intramurals.

NOTHERN, ROBERT J. . . . Salina
Chemical Engineering

NUTT, GROVER P., JR. . . . Waverly
Physical Education
K-Fraternity; Varsity football.

NUTT, TEDDY L. . . . . Lindsborg
Mechanical Engineering
A.S.M.E.

NUTTER, MURLIN J. . . . Peabody
Electrical Engineering
Phi Kappa Phi; Eta Kappa Nu; IRE; Intramurals.

NYBLAD, KENNETH B. Kansas City, Mo.
Electrical Engineering
A.I.E.E.; Lutheran Student Association.

NYHOFF, VERNON D. . Cawker City
Physical Science
Pi Mu Epsilon; Mathematics Club, Vice-pres. 3; Phi Kappa Phi; Intramurals.

OLSEN, DALE N. . . . . Kinsley
Mechanical Engineering
Sigma Tau; Pi Tau Sigma; A.S.M.E.

OLSON, WALTER L. . . . Manhattan
Agricultural Engineering
A.S.A.E., Vice-pres. 3; Steel Ring.

ORSBORN, HARMON L. . . Wamego
Chemical Engineering
Chi Sigma.

ORTON, JAMES A. . . . . Sedan
Agricultural Journalism
Sigma Delta Chi; Ag Student Council, Sec.

OSBURN, CLYDE A. . . . . Salina
Industrial Journalism
Sigma Delta Chi; Collegian Business Manager; K-Key.

OSBORN, CLYDE C. . . Independence
Mechanical Engineering

OSBORN, IVAN S. . . Le Sueur, Minn.
Veterinary Medicine
Jr. A.V.M.A.

OSHEL, LOREN L. . . . . Edgerton
Agricultural Engineering
Steel Ring; A.S.A.E.

OSHEL, WARREN W. . . . Edgerton
Electrical Engineering
A.I.E.E.; I.R.E.

OTEIFA, BAKIN A. . . Cairo, Egypt
Plant Pathology

OVERLEY, LAURA B. . . . . Oxford
Home Economics in Business
Freshman Home Economics Club, Sec.; Kappa Phi Cabinet, 4; Wesley Foundation Cabinet; SPC, 2; Collegiate 4-H Club, Sec. 2, Vice-pres. 4; Hills Heights, Pres. 2; Van Zile Hall, Pres. 3; Amicossembly, Pres. 4; Student Council, Corr. Sec.

PACHE, CARL F. . . . . Home
Business Administration

PANKASKIE, JOSEPH E. . . . Selden
Biological Science
Entomological Club.

PARKEN, DWIGHT W. . . Manhattan
Mechanical Engineering
A.S.M.E.; Pi Tau Sigma; Veterans Assoc.

PARKS, JOHN V. . . . . Pomona
Electrical Engineering & Business Administration
Sigma Tau; Steel Ring; Pi Mu Epsilon; Engineering Council; I.R.E.; Amistad; Young Republicans Club; Intramurals.

PARKS, RALPH D. . . . . Miller
Agricultural Education
Collegiate 4-H Club; Ag. Education Club.

PARSONS, HARRY J. . Arkansas City
Industrial Journalism
Sigma Delta Chi; Collegian Staff, Ass't. Business Manager.

PARSONS, JOHN L. . . . Manhattan
Agronomy, Graduate Student

PATRICK, GERALD H. . San Diego, Calif.
Psychology, Graduate Student

PATTERSON, WILLIAM J. . Manhattan
Biological Science

PATTINSON, JAMES D. . Hutchinson
Electrical Engineering
Eta Kappa Nu; Alpha Phi Omega, Vice-pres. 3; A.I.E.E.; Collegiate 4-H; YMCA; Amistad; Intramurals.

PAULEY, HUBERT E. . . . Osborne
Soil Conservation
Klod and Kernel Klub.

PAYNE, ARLENE . . . . Augusta
Dietetics
Van Zile Hall.

PAYNE, CHARLES T. . . . Augusta
Chemical Engineering

PECK, FREDA L. . . . . Haviland
Home Economics and Specialization
East Stadium.

PECK, JUDITH A. . . . Arkansas City
Option A
Delta Delta Delta; Purple Pepsters; Frog Club; Commonwealth Party, Sec. 4; YWCA; Intramurals.

PECK, NINA M. . . . . Haviland
Industrial Journalism
K-Key; Collegiate 4-H; Eastern Star Club.

PECK, MANFORD E., III . . . Salina
Industrial Chemistry
Beta Theta Pi.

PECKHAM, BETTY . . . . Wichita
Option A
Kappa Kappa Gamma, Vice-pres. 4; Phi Alpha Mu, 4; Intramurals.

PEDDICORD, GEORGE H. . Wamego
Agriculture

PELLETT, WALTER E. . . . Ft. Scott
Civil Engineering
Steel Ring; A.S.C.E., Sec. 3.

PENCE, ERNEST A. . . . Manhattan
Chemical Engineering

PENN, HELEN L. . . . . Kansas City
Home Economics

PERKINS, MORRIS R. . . Sycamore
Architecture

PETERSON, AXEL A. . . White City
Business Administration
Business Club; Intramurals.

PETERSON, FRANK A., JR. . Concordia
Business Administration
Business Club.

PETERSON, KENNETH . . . Vesper
Agriculture
Collegiate 4-H Club.

PETFORD, JOHN R. . . Saffordville
Agriculture
Alpha Gamma Rho.

PETRO, RICHARD T. . . . Topeka
Option B
Beta Theta Pi; Freshman Class President.

PHELPS, HARRY B., JR. . . Ransom
Agronomy
Phi Kappa Phi; Gamma Sigma Delta; Klod and Kernel Klub; YMCA; Young Republicans Club; Intramurals.

PHILLIPS, DARRELL C. . . Wakeeney
Veterinary Medicine
Jr. A.V.M.A.; Wesley Foundation; Methodist Men's Club; YMCA.

PHILLIPS, WILLIAM K. . . . Olathe
Business Administration
Alpha Kappa Lambda.

Nichols, David E.
Nichols, Glenn T.
Nielsen, Jack C.
Noble, Charles W.
Noone, R. James
Nordyke, Betty D.
Norton, Robert D.

Norton, Virginia L.
Nothern, Robert J.
Nutt, Grover P., Jr.
Nutt, Teddy L.
Nutter, Murlin J.
Nyblad, Kenneth B.
Nyhoff, Vernon D.

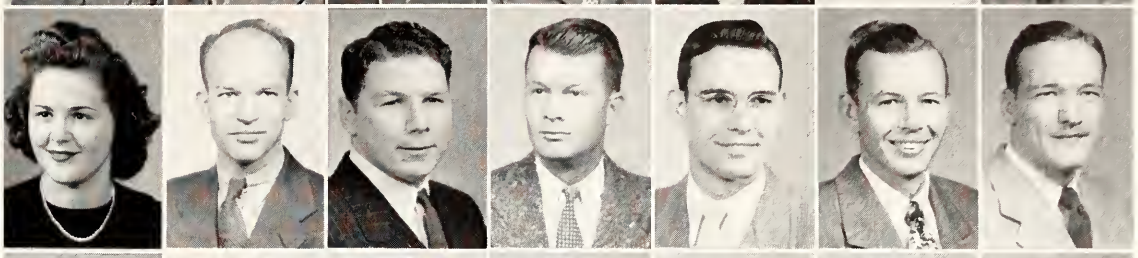

Olsen, Dale N.
Olson, Walter L.
Orsborn, Harmon L.
Orton, James A.
Osburn, Clyde A.
Osborn, Clyde C.
Osborn, Ivan S.

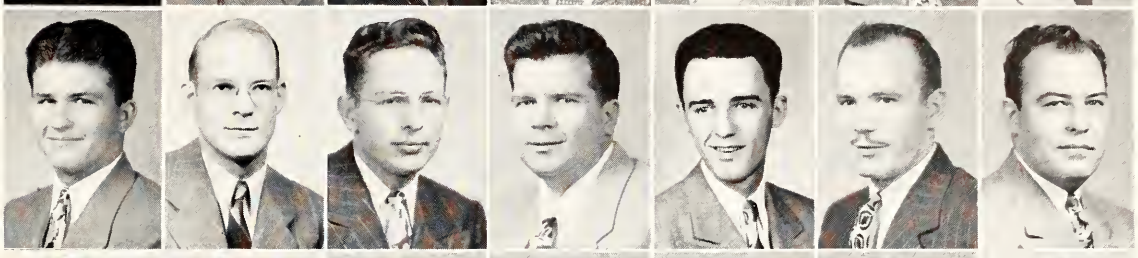

Oshel, Loren L.
Oshel, Warren W.
Oteifa, Bakin A.
Overley, Laura B.
Pache, Carl F.
Pankaskie, Joseph E.
Parken, Dwight W.

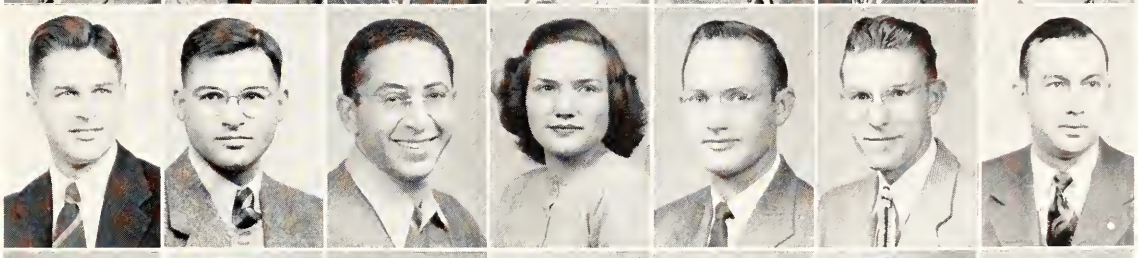

Parks, John V.
Parks, Ralph D.
Parsons, Harry J.
Parsons, John L.
Patrick, Gerald H.
Patterson, William J.
Pattinson, James D.

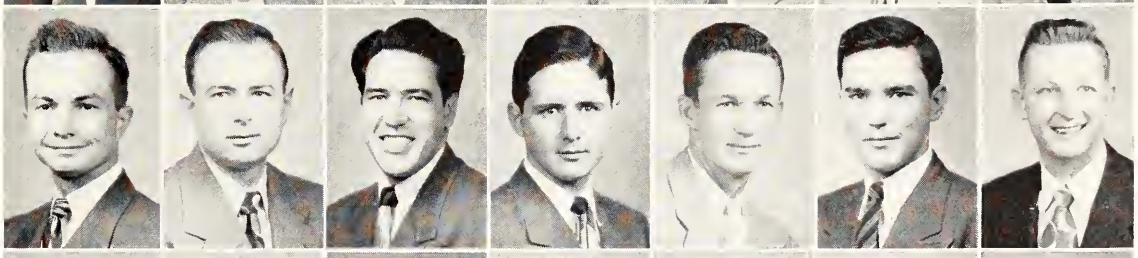

Pauley, Hubert E.
Payne, Arlene
Payne, Charles T.
Peck, Freda L.
Peck, Judith A.
Peck, Nina M.
Peck, Manford E., III

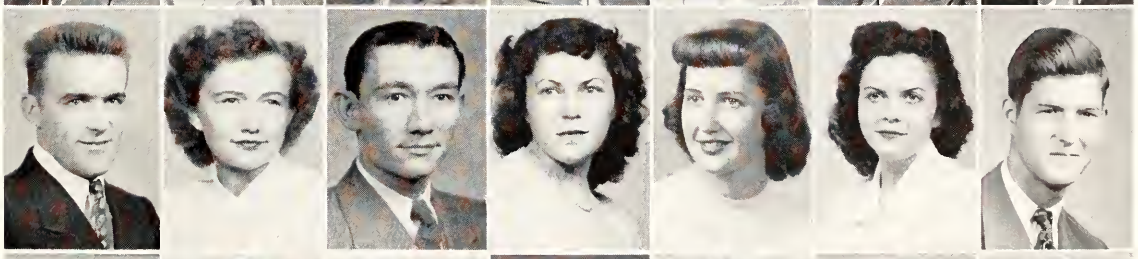

Peckham, Betty
Peddicord, George H.
Pellett, Walter E.
Pence, Ernest A.
Penn, Helen L.
Perkins, Morris R.
Peterson, Axel A.

Peterson, Frank A., Jr.
Peterson, Kenneth
Petford, John R.
Petro, Richard T.
Phelps, Harry B., Jr.
Phillips, Darrell C.
Phillips, William K.

PIERCE, GEORGE D. . . . . Topeka
Floriculture and Ornamental Horticulture
Phi Delta Theta, Pres. 3; Horticulture Club; Student Council Comm.; Intramurals.

PING, KEITH E. . . . . La Crosse
Electrical Engineering
A.I.E.E.

PLUMB, CHARLES W. . . . Wichita
Business Administration
Pi Kappa Alpha.

POLLACK, MURRAY A. . Cleveland, Ohio
Veterinary Medicine
Jr. A.V.M.A.

POLLOM, BOB M. . . . . Topeka
Chemical Engineering
Phi Lambda Upsilon; A.I.Ch.E.; Phi Kappa Phi Freshman Recognition.

POMEROY, JAMES A. . . St. Paul, Minn.
Veterinary Medicine

POOLEY, ACHSAH P. . . . . Oakley
Biological Science

POOLEY, JAMES B. . . St. Joseph, Mo.
Veterinary Medicine

POPKINS, DEAN W. . . . . Girard
Business Administration
Sigma Alpha Epsilon.

POTTER, JOHN L. . . . . Sedan
Electrical Engineering
A.I.E.E.; Baptist Youth Fellowship; Intramurals.

POTTORFF, PATRICIA J. . . Wichita
Dietetics and Institutional Management
Van Zile Hall.

POTTROFF, GERALD L. . . . Waverly
Veterinary Medicine
Jr. A.V.M.A.

POTTROFF, LETA R. . . . . Sublette
Medical Technology
Alpha Delta Theta; Collegiate 4-H; Kappa Phi; Amicossembly; Band.

POWERS, CHARLES A. . . . Kincaid
Civil Engineering
A.S.C.E.

PREDMORE, WILLIAM D. . Concordia
Civil Engineering

PRENTICE, EDWARD T. . . Manhattan
Business Administration
Business Club 3, 4.

Outstanding journalist, Don Alexander . . . Sigma Delta Chi . . . Alpha Zeta . . . Plow and Pen Club president . . . Who's Who . . . Collegian editor . . . SPC . . . YMCA board member.

PRESSNALL, DEAN . . . . Winfield
Business Administration

PRICE, CLIFFORD H. . . . Manhattan
Mechanical Engineering

PROCHASKA, DEAN M. . . . Topeka
Agricultural Education
Ag. Education Club.

RAHN, IRIS M. . . . . Arkansas City
Home Economics Extension
Purple Pepsters; Collegiate 4-H; Extension Club; Who's Whoot; Intramurals.

RAMSDALE, MARGARET A. . Anness
Home Economics & Education, Graduate Student

RAMSEY, CARMEL J. . Kansas City, Mo.
Physical Education
Phi Epsilon Kappa.

RAMSEY, HAROLD A. . . Uniontown
Dairy Production
Farm House; Alpha Zeta; Ag. Association, Pres. 4; Dairy Club; Collegiate 4-H; Westminster Foundation; Ag. Council; Freshman Phi Kappa Phi Recognition.

RAMSEY, JED J. . . . . Dighton
Electrical Engineering

RANCK, JACK M. . . Kansas City, Mo.
Mechanical Engineering
Delta Sigma Phi; Alpha Phi Omega; A.S.M.E.; K-State Players; Intramurals.

RANDOLPH, LEON G. . . McPherson
Animal Husbandry
Phi Delta Theta; Ag. Economics Club; Block and Bridle Club.

RATHERT, CHARLES H. . Junction City
Business Administration

RAY, BENJAMIN M. . . . . Halstead
Electrical Engineering

RAY, HOWARD E. . . . . Iola
Agronomy
Collegiate 4-H; Klod and Kernel Klub; Phi Kappa Phi; Gamma Sigma Delta; A.I.Ch.E.; YMCA.

REA, GLENN B. . . . Garden City, S. D.
Veterinary Medicine
Alpha Gamma Rho; Jr. A.V.M.A.; Intramurals.

REED, ERMA D. . . . . Hutchinson
Option B

REED, KERSEY H. . . . . Hutchinson
Industrial Arts
Phi Delta Theta; S.I.A.A.

REED, VICTOR L. . . . . Rose
Agronomy
Extension Club.

REESE, DEAN . . . . . White Cloud
Agronomy
Farm House; Collegiate 4-H; Block and Bridle; Klod and Kernel Klub.

REGAN, MARY K. . . . . Coffeyville
Option B
Kappa Kappa Gamma; History and Government Club, Vice-pres. 4.

REH, CARTER K. . . . . Hutchinson
Mechanical Engineering
Sigma Nu.

REISNER, MILDRED E. . Glendale, Calif.
Physical Science
East Stadium; Women's Athletic Assoc.;

RELIHAN, DAVID D. . . . . Lebanon
Physical Education
Tau Kappa Epsilon, Pres. 4; Phi Epsilon Kappa, Pres. 4; SPC; YMCA; Intramurals.

REWERTS, THOMAS H. . . . . Leoti
Electrical Engineering
A.I.E.E.

REYNOLDS, LEROY W. . . . Wichita
Civil Engineering
Pi Kappa Alpha.

RHODES, GEORGE A. . . . . Marion
Business Administration

RICE, LEROY C. . . . . Alma
Business Administration

RICE, WARREN G. . . . Greensburg
Civil Engineering
Pi Kappa Alpha; A.S.C.E.

RICH, BETTY . . . . . Salina
Option B
Delta Delta Delta, Pres. 3; YWCA Cabinet, Vice-pres. 3, Pres. 4; Kappa Phi; ISA; Women's Glee Club; SPC; Inter-frat Pledge Council; Intramurals.

RICHARDSON, RAYMOND W. Cawker City
Mechanical Engineering
Tau Kappa Epsilon; Phi Tau Sigma.

RIGLER, WILLIAM R. . . . . Wichita
Business Administration
Pi Kappa Alpha; Veterans Assoc.; Business Club.

RINKEL, HOWARD G. . . Howe, Ind.
Milling Technology
Theta Xi; Alpha Mu; Milling Assoc.; Collegiate 4-H; Christian Student Foundation; Ag. Council.

RINKER, CLYDE D. . . . . Silver City
Physical Science

ROACH, JEANNE M. . . Oak Park, Ill.
Home Economics and Specialization

ROBINETT, JAMES W., JR. . Phillipsburg
Physical Science
Theta Xi.

ROBINSON, GEORGE A. . . . Howard
Agricultural Education
Acacia, Vice-pres. 3; Ag. Education Club, Vice-pres. 3; Collegiate 4-H; Baptist Youth Fellowship.

ROBINS, JOHN S. . . . . Cimarron
Agronomy
Alpha Zeta; Phi Kappa Phi; Gamma Sigma Delta; Klod and Kernel Klub.

ROBY, RICHARD E. . . . . Eureka
Physical Science

RODE, JOHN J. . . . Kansas City, Mo.
Electrical Engineering

RODICK, RAYMOND E. Kansas City, Mo.
Business Administration
Alpha Kappa Lambda; Alpha Phi Omega; Business Club; Wesley Foundation; YMCA.

ROEPKE, MARJORIE A. . . Manhattan
Physical Science
Phi Alpha Mu; Collegiate 4-H; Geology Club; Wesley Foundation; Phi Kappa Phi Freshman Recognition.

Pierce, George D.
Ping, Keith E.
Plumb, Charles W.
Pollack, Murray A.
Pollom, Bob M.
Pomeroy, James A.
Pooley, Achsah P.

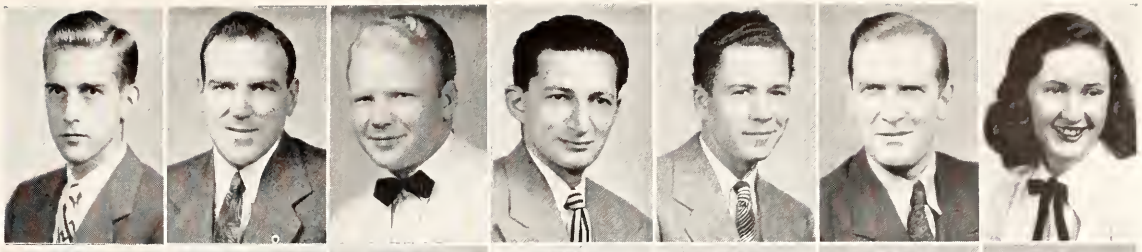

Pooley, James B.
Popkins, Dean W.
Potter, John L.
Pottroff, Patricia J.
Pottroff, Gerald L.
Pottroff, Leta R.
Powers, Charles A.

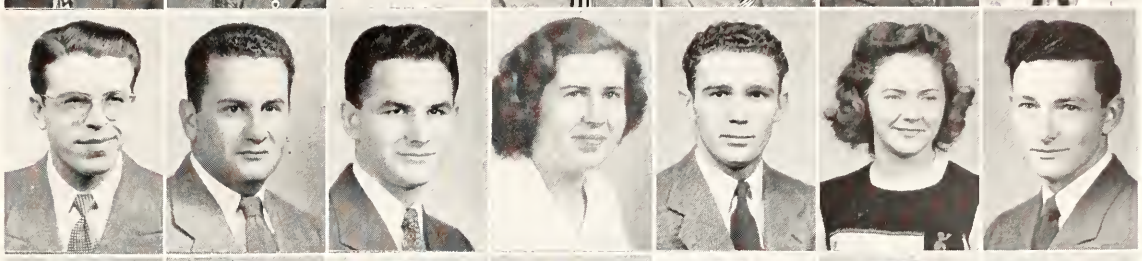

Predmore, William D.
Prentice, Edward T.
Pressnall, Dean
Price, Clifford H.
Prochaska, Dean M.
Rahn, Iris M.
Ramsdale, Margaret A.

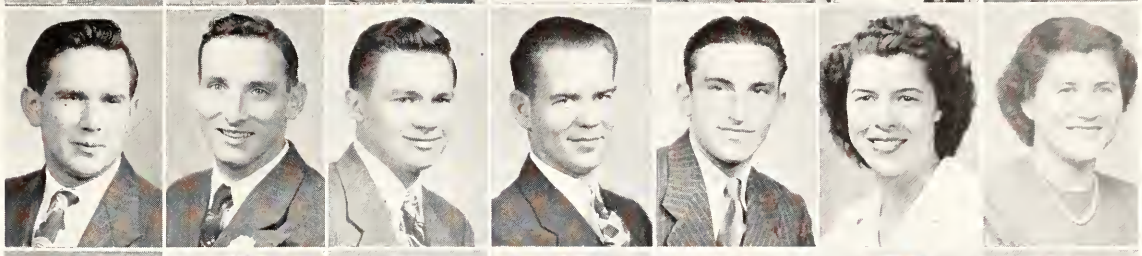

Ramsey, Carmel J.
Ramsey, Harold A.
Ramsey, Jed J.
Ranck, Jack M.
Randolph, Leon G.
Rathert, Charles H.
Ray, Benjamin M.

Ray, Howard E.
Rea, Glenn B.
Reed, Erma D.
Reed, Kersey H.
Reed, Victor L.
Reese, Dean
Regan, Mary K.

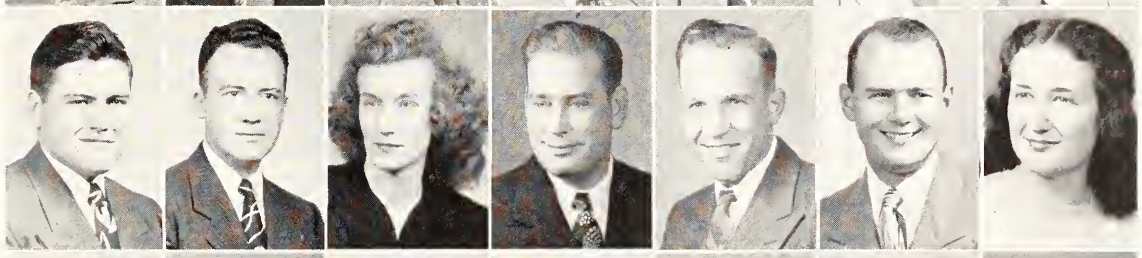

Reh, Carter K.
Reisner, Mildred E.
Relihan, David D.
Rewerts, Thomas H.
Reynolds, LeRoy W.
Rhodes, George A.
Rice, LeRoy C.

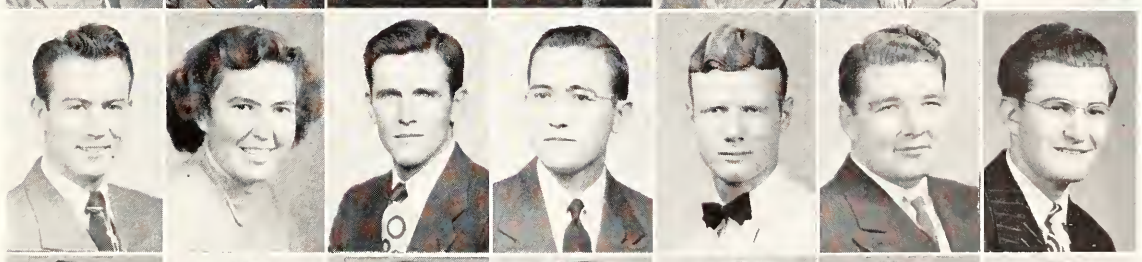

Rice, Warren G.
Rich, Betty
Richardson, Raymond W.
Rigler, William R.
Rinkel, Howard G.
Rinker, Clyde D.
Roach, Jeanne M.

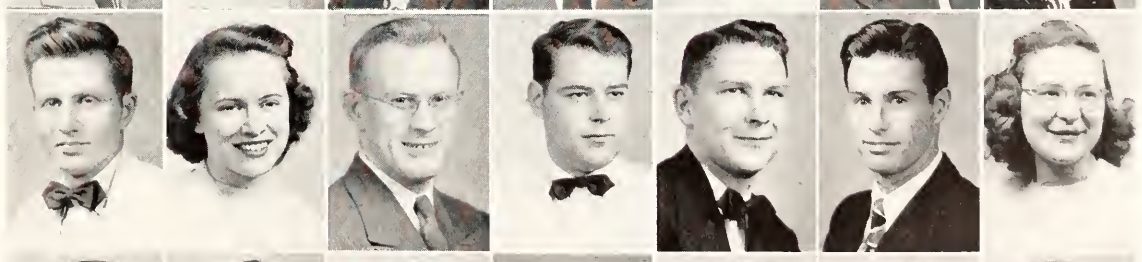

Robinett, James W., Jr.
Robinson, George A.
Robins, John S.
Roby, Richard E.
Rode, John J.
Rodick, Raymond E.
Roepke, Marjorie A.

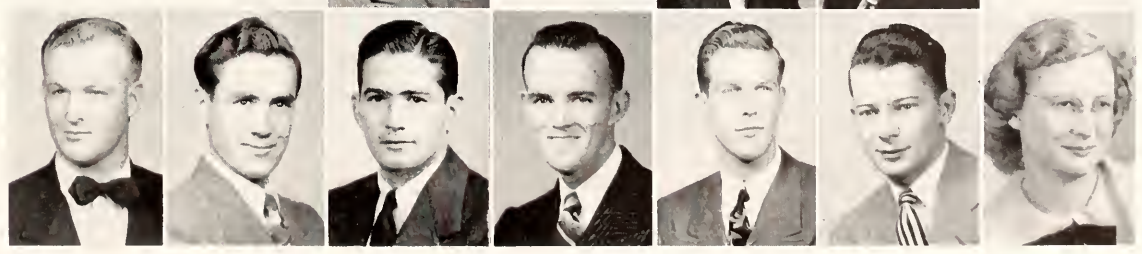

Student Council secretary, Barbara King . . . Mortar Board . . . Who's Who . . . Chi Omega . . . YWCA cabinet . . . Royal Purple staff.

ROGERS, JANE E. . . . . Topeka
Physical Education
Frog Club; Purple Pepsters; Women's Athletic Assoc., Pres. 4; Phems, Pres. 4; Intramurals.

ROLLINS, JACK J. . . . . Americus
Mechanical Engineering

ROOT, VEARL L. . . . . Centralia
Option B

ROSACKER, WILLIAM K. . . . Ottawa
Milling Administration
Alpha Mu.

ROSENBAUM, HAL . . . Bronx, N. Y.
Electrical Engineering
I.R.E.; A.I.E.E.; Varsity Swimming.

ROSS, CHARLES L. . . . . Topeka
Agricultural Education
Phi Kappa Phi Freshman Recognition; Ag. Education Club, Pres. 4; Phi Kappa Phi.

ROSS, EUGENE A. . . . . Pittsburg
Chemical Engineering

ROSS, HAL . . . . . Ottawa
Milling Administration
Phi Delta Theta; Alpha Mu. Pres. 3; Alpha Zeta; Milling Association, Sec. 1; Alpha Phi Omega; Stamp Club; Phi Kappa Phi Freshman Recognition; Who's Who; YMCA; Intramurals.

ROSTOCIL, JEAN . . . . . Stockton
Home Economics
La Fiel, Treas. 3, Pres. 4; Home Economics Club; YWCA; Wesley Foundation.

ROTH, ELMER L. . . . . Burlington
Agricultural Administration

ROTH, JACK W. . . . . Clay Center
Electrical Engineering and Business Administration
Sigma Tau, Sec. 4; Steel Ring; Eta Kappa Nu; Phi Kappa Phi; Blue Key; Engineering Council, Pres. 4; Who's Who.

ROWE, MORRIS E., JR. . . . Augusta
Mechanical Engineering

RUDDICK, BERNARD N. Council Grove
Electrical Engineering

RUSSELL, L. JACK, JR. Bowling Green, Ky.
Animal Husbandry

RUSSEL, MARGARET R. . . . Canton
Home Economics and Education
Collegiate 4-H Club; Wesley Foundation; Home Economics Publicity Club, Pres. 4.

SACHEN, ALBERT J. . . . Kansas City
Chemical Engineering

SAGESER, FLOYD E. . . Amelia, Nebr.
Industrial Journalism
Tau Kappa Epsilon; Sigma Delta Chi; Collegian Editor, 3; Royal Purple Chapter Editor, 4; K-Keys 3, 4; Young Republicans Club 3, 4; Band 1, 2.

SALISBURY, RALPH W. . . Manhattan
Industrial Journalism
Blue Key, Vice-pres. 4; Who's Who; Sigma Delta Chi, Pres. 4; YMCA; SPC; Pub. Relations Comm. Chair. 3; Courtship & Marriage Lecture Comm. Chair. 3; K-Book, Co-editor 3; Collegian, staff 2, 3, 4, Editor 4; Royal Purple Editor 4; Asst.-Editor 3; K-Keys, Collegian, Royal Purple 3, 4; Fay Seaton Journalism Fellowship 4; Phi Kappa Phi Freshman Recognition.

SANCHEZ, JOHN T. . . . . Wichita
Option B

SANTORO, WILLIAM M.
Cornwall-on-Hudson, N. Y.
Veterinary Medicine
Beta Theta Pi; Jr. A.V.M.A.; Newman Club; Interfraternity Council 1; Varsity Track 1.

SAPERSTEIN, HYMAN H. Brooklyn, N. Y.
Veterinary Medicine
Jr. A.V.M.A.; Hillel.

SARLE, NICHOLAS P.
Hicksville, Long Island, N. Y.
Industrial Arts

SCHAAF, HERBERT M. . . . Topeka
Agriculture
Klod and Kernel Klub.

SCHARDEIN, PHYLLIS . . Nickerson
Home Economics
Waltheim Hall; Eastern Star Club.

SCHENK, MARVIN . . Brooklyn, N. Y.
Business Administration
Alpha Epsilon Phi; Religious Federation; Business Club; Psychology Club; UNESCO.

SCHILLE, WILLIAM L. . Kansas City, Mo.
Business Administration

SCHLAGEL, MARY . . . . . Olathe
Home Economics and Extension
Waltheim Hall, Pres. 4; Extension Club, Sec. 4; Miniwanca Club, Vice-pres. 4; WAA 4; Collegiate 4-H, Corr. Sec. 3; Newman Club; YWCA; Intramurals.

SCHMIDT, ERNEST J. . . . . Axtell
Mechanical Engineering

SCHMIDT, ERVIN H. . . Pawnee Rock
Education, Graduate Student

SCHMIDT, LYLE E. . . . . Axtell
Business Administration

SCHMIDT, ROBERT L. . . . Abilene
Business Administration

SCHMIDT, WINSTON A. . . . Lyons
Architecture
Beta Theta Pi.

SCHNEIDER, RAYMOND C. Manhattan
Architecture
A.I.A.; Steel Ring; Engineering Council.

SCHOVEE, WILLIAM J. . . . Topeka
Electrical Engineering

SCHOWENGERDT, L. DEAN . Rosere
Agronomy, Graduate Student
Farm House; Alpha Zeta; Blue Key; Who's Who; Collegiate 4-H, Pres.; ISA; SPC; YMCA; Dairy Club; Wesley Foundation; Intramurals.

SCHROEDER, LOREN D. . . . Beverly
Electrical Engineering
A.I.E.E.; Sigma Tau; K-Club; Varsity Football.

SCHRUM, NEIL E. . . . . Clay Center
Education

SCHULTEJANS, WILBERT A. Marysville
Electrical Engineering
Tau Kappa Epsilon.

SCHULTZ, RUTH H. . . . Coffeyville
Dietetics and Institutional Management

SCHULTZ, WILLARD J. . Beloit, Wisc.
Veterinary Medicine
Jr. A.V.M.A.

SCHWAB, MERLE E. . . . Morganville
Civil Engineering
Theta Xi; A.S.C.E.

SCHWARTZKOPF, DONALD N. LaCrosse
Business Administration
Alpha Kappa Psi; Business Students Association; Wesley Foundation; YMCA; Intramurals.

SCHWEIGER, RUDOLPH J. . . Arma
Electrical Engineering

SCOGGAN, LOWELL R. . . . . Beloit
Business Administration
Tau Kappa Epsilon.

SCOTT, ADA L. . . . . Manhattan
Option B

SCOTT, EMMETT L. . . . Prairie View
Agricultural Administration
Collegiate 4-H; Extension Club; ICA.

SCOTT, SHIRLEY M. . . . Garden City
Food Demonstration
Canterbury Club, Sec. 4; Home Economics Radio Club; YWCA.

SCOTT, WARREN H. . . . . Topeka
Mechanical Engineering and Option B
A.S.M.E.

SCOTT, WILLIAM D. . . . Coffeyville
Option A
K-State Players, Pres. 4; Pi Epsilon Delta, Pres. 4; Phi Delta Kappa; Fencing Club.

SEATON, E. MARGARET . . Manhattan
Industrial Chemistry
K-State Players; UNESCO; YWCA; Phi Kappa Phi; Who's Who; Intramurals; Cosmopolitan Club, Corr. Sec. 3; Phi Alpha Mu.

SEATON, GARRETT . . . Chapman
Agronomy
Farm House; Klod and Kernel Klub, Treas. 4; Collegiate 4-H Club.

SEIFFE, WARREN J. . . Kenmore, N. Y.
Mechanical Engineering
Chi Sigma; Alpha Kappa Psi; A.S.M.E.; Interfraternity Council 3.

SEILER, CHARLES D. . . . . Topeka
Geology
Delta Tau Delta; Sigma Gamma Epsilon.

SELFRIDGE, DOROTHY W. . Manhattan
Home Economics

SELFRIDGE, V. KENT . . . . Liberal
Chemical Engineering

SELLERS, ERNEST E. . . . Manhattan
Electrical Engineering
Delta Tau Delta; Steel Ring; Sigma Tau; Eta Kappa Nu; Tau Beta Pi; Blue Key; Who's Who; Engineering Council, Vice-pres.

Rogers, Jane E.
Rollins, Jack J.
Root, Vearl L.
Rosacker, William K.
Rosebaum, Hal
Ross, Charles L.
Ross, Eugene A.

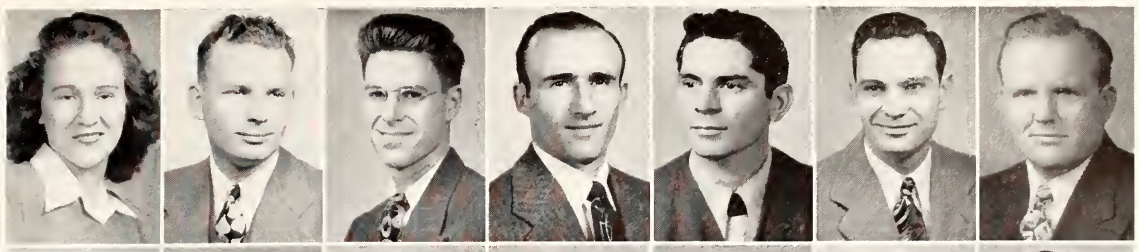

Ross, Hal
Rostocil, Jean
Roth, Elmer L.
Roth, Jack W.
Rowe, Morris E., Jr.
Ruddick, Bernard N.
Russell, L. Jack, Jr.

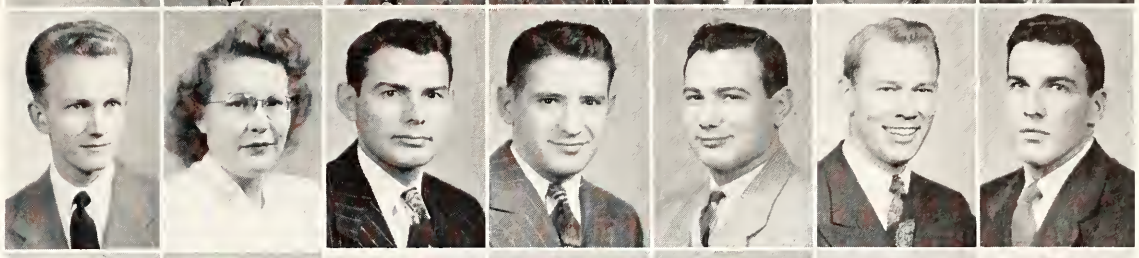

Russel, Margaret R.
Sachen, Albert J.
Sageser, Floyd E.
Salisbury, Ralph W.
Sanchez, John T.
Santoro, William M.
Saperstein, Hyman H.

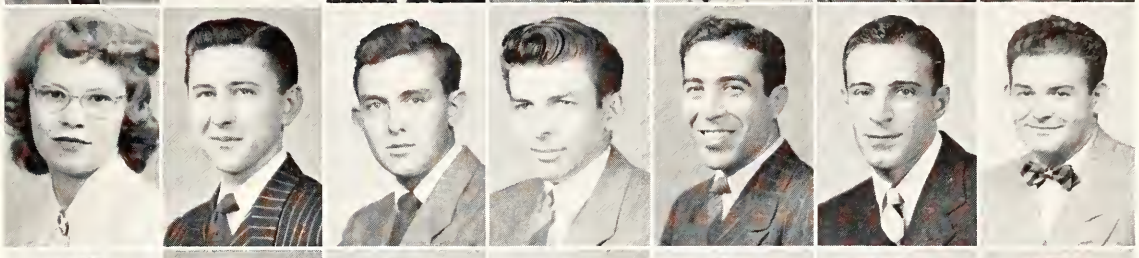

Sarle, Nicholas P.
Schaaf, Herbert M.
Schardein, Phyllis
Schenk, Marvin
Schille, William L.
Schlagel, Mary
Schmidt, Ernest J.

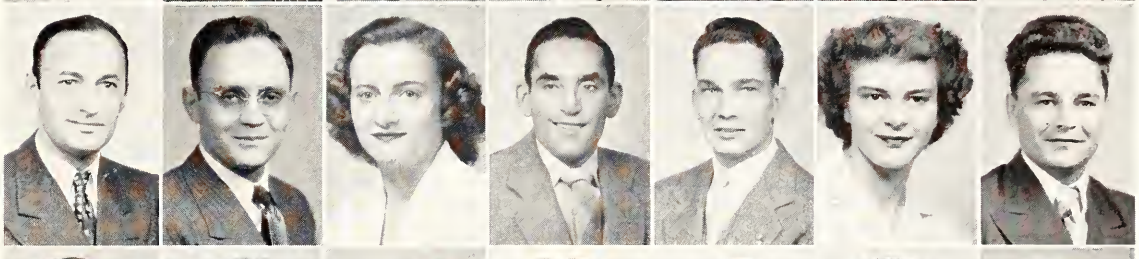

Schmidt, Ervin H.
Schmidt, Lyle E.
Schmidt, Robert L.
Schmidt, Winston A.
Schneider, Raymond C.
Schovee, William J.
Schowengerdt, L. Dean

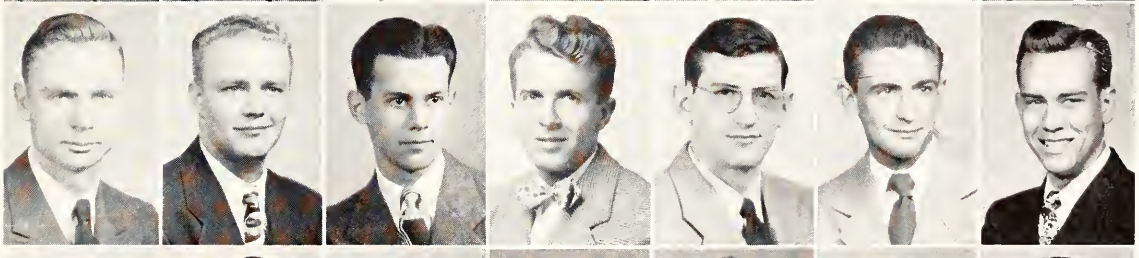

Schroeder, Loren D.
Schrum, Neil E.
Schultejans, Wilbert A.
Schultz, Ruth H.
Schultz, Willard J.
Schwab, Merle E.
Schwartzkopf, Donald N.

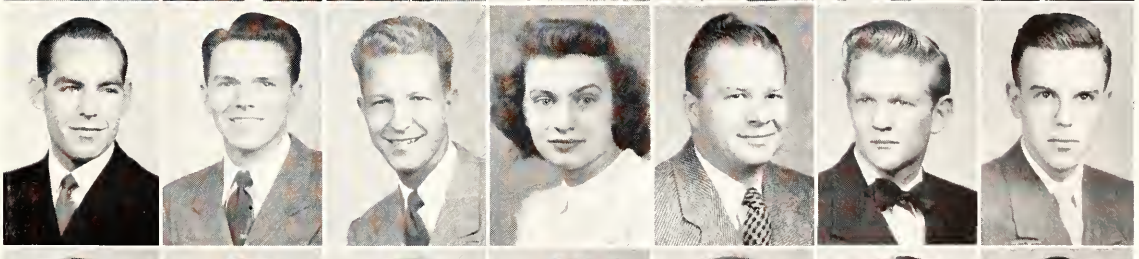

Schweiger, Rudolph J.
Scoggan, Lowell R.
Scott, Ada
Scott, Emmett L.
Scott, Shirley M.
Scott, Warren H.
Scott, William D.

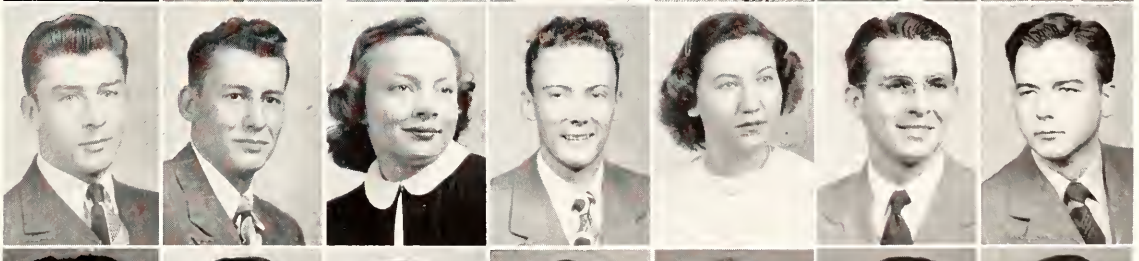

Seaton, E. Margaret
Seaton, Garrett
Seiffe, Warren J.
Seiler, Charles D.
Selfridge, Dorothy W.
Selfridge, V. Kent
Sellers, Ernest E.

SEMON, JACK D. . . . . Chanute
Mechanical Engineering
Chi Sigma; A.S.M.E.;

SHADID, SAMIR ALI
Illar, Tulkarm, Palestine
Agriculture
Alpha Zeta; Cosmopolitan Club, Pres 4; UNESCO.

SHAGOOL, JOHN C. . . . . Highland
Physical Education
Sigma Phi Epsilon; Phi Epsilon Kappa, Historian; Intramurals.

SHARPE, DARRELL K. . . . . Clyde
Business Administration

SHEETS, DON R. . . . . Navarre
Industrial Arts

SHEETS, RICHARD R. . . . . Topeka
Animal Husbandry
Delta Tau Delta, Vice-pres. 4; Block and Bridle Club; NSA; Intramurals.

SHERMAN, RICHARD D. . Manhattan
Business Administration
YMCA; Business Students Association; Kansas State Amateur Radio Club.

SHIRKY, MAX L. . . . Richmond, Mo.
Animal Husbandry

SHOGREN, KEENE R. . . . Lindsborg
Mechanical Engineering
A.S.M.E.; Pi Tau Sigma.

SHOWALTER, ALAN B. . . Manhattan
Mathematics, Graduate Student

SHRAKE, VIRGINIA L. . . . Topeka
Home Economics and Education
Alpha Xi Delta; Home Economics Club; Freshman Counselor; Hospitality Days Steering Committee, Vice Chairman; YWCA; Phi Chi Delta, Treas. 2; Intramurals.

SHULL MARK B. . . . . Junction City
Business Administration

SHUMAKER, ROSE . . . . . Alma
Biological Science
Alpha Delta Theta; Eastern Star Club, Sec. 3, Pres. 4; Amistad; Wesley Foundation; Phi Kappa Phi Freshman Recognition; Mortar Board Junior Recognition; LaVerne Noyes Scholarship.

SHUPP, DANNY E. . . . Tulsa, Okla.
Mechanical Engineering
Pi Kappa Alpha, Sec. 3, Pres. 4; Sigma Tau; Pi Tau Sigma, Treas. 3; Engineers Open House Committee; Scabbard and Blade, Pres. 3; SPC; ISA; Who's Who.

Ag Association prexy, Dean Schowengerdt . . . Blue Key . . . Who's Who . . . 4-H president . . . UNESCO . . . Alpha Zeta . . . YMCA cabinet . . . Danforth scholarship . . . Interfrat Council . . . Farm House.

SIAS, ROY C. . . . . Fredonia
Industrial Chemistry
Wampus Cats.

SIBURT, THOMAS P. . McMechen, W. Va.
Veterinary Medicine
Jr. A.V.M.A.

SIDOROWICZ, NORBERT J. Buffalo, N. Y.
Architectural Engineering
Chi Sigma; Sigma Tau, Historian 4; Steel Ring; Kansas State Engineer Art Staff; Newman Club; Freshman Recognition Phi Kappa Phi.

SIDWELL, RICHARD S. . . . . Lyons
Mechanical Engineering
Theta Xi; A.S.M.E.; Sigma Tau; YMCA; Intramurals.

SIEBERT, IGNATIUS F. . Westmoreland
Business Administration

SIEGELE, MERLE R. . . . . Princeton
Mechanical Engineering

SIGSBEE, GEORGE B., JR. . Dodge City
Civil Engineering
Pi Kappa Alpha; A.S.C.E.

SILVA, JUANITA . . . . Manhattan
Music Education

SIMCOX, FLAVEL L. . . . Kansas City
Civil Engineering

SIMMONS, FREDERICK E. . . Waverly
Agricultural Education
Agriculture Education Club.

SIMMONS, HAROLD L. . . . . Alma
Business Administration
Business Students Association; Intramurals.

SIMMONS, JOHN W. . . . . Abilene
Business Administration
Sigma Nu; A.S.M.E.; YMCA; Engineering Open House Committee '47, '48; Chairman for Mathematics Department, 1947.

SIMON, ELMER H. . . . Hermann, Mo.
Music Education
Band; Orchestra.

SIMPSON, WILLIAM E. . . . Everest
Electrical Engineering

SINGER. HERBERT O. . New York, N. Y.
Psychology. Graduate Student
Amistad; Cosmopolitan Club; Graduate Club; Psychology Club.

SINKOVIC, PAUL . . . . . Arma
Electrical Engineering

SIRON, KAY R. . . . . Pleasanton
Biological Science
YMCA; UNESCO; World Relatedness Com.

SJO, JOHN . . . . . Salina
Agricultural Administration
Alpha Gamma Rho; Alpha Zeta; Collegiate 4-H, Pres. 3; UNESCO, Pres. 3; K-State Players; Borden Scholarship; Who's Who.

SKELTON, ROBERT G. . . . Wichita
Geology
Phi Delta Theta.

SMALL, RALPH E. . . . . Horton
Civil Engineering
Chi Sigma; Sigma Tau, Vice-pres. 3; A.S.C.E.; Kappa Mu Epsilon.

SMIES, WILLIAM E. . . . . Courtland
Agronomy
Farm House; Alpha Zeta 3, 4; Klod and Kernel Klub 3, 4; Collegiate 4-H Club 1, 2.

SMILEY, NEILL R. . . . . Liberal
Architectural Engineering
Beta Theta Pi; Sigma Tau; Steel Ring.

SMITH, ARLENE . . . . . Marion
Business Administration

SMITH, CALVIN F. . . . . Wilmore
Electrical Engineering
A.I.E.E.; Eta Kappa Nu.

SMITH, CHARLES N. . . . Hutchinson
Civil Engineering
Steel Ring, Sec.; Engineering Council 4; A.S.C.E.; Engineering Open House Committee 4; Freshman Football & Basketball; Varsity Football 2.

SMITH, CLYDE N. . . . . Wauneta
Animal Husbandry
Block and Bridle Club; Meats Judging Team 4.

SMITH, DALE L. . . . . Sedan
Soil Conservation
Klod and Kernel Klub.

SMITH, HAROLD L. . . . . Sedan
Animal Husbandry
Block and Bridle; Meats Judging Team.

SMITH, JEAN E. . . . . Lyons
Art
Chi Omega.

SMITH, LAMARR . . . . . Topeka
Civil Engineering
A.S.C.E.

SMITH, LOUIS M. . . . . Warren, Pa.
Business Administration
K.S.C. Veterans Assoc, 2, 3; Business Club 3, 4; Veterans Co-op 2, 3.

SMITH, WILLIAM D. . . . . Wichita
Agricultural Education
Agricultural Education Club.

SMOOT, DAVID K. . . . . Salina
Mechanical Engineering
Alpha Kappa Lambda.

SNAIL, CHARLES L. . . . Leavenworth
Electrical Engineering
Sigma Tau 4; Engineers Open House.

SNIDER, LYLE D. . . . . Talmage
Animal Husbandry
Alpha Gamma Rho; Collegiate 4-H; Block and Bridle; YMCA; Who's Whoot Staff.

SNYDER, HAROLD W. . . . Topeka
Business Administration
Alpha Kappa Psi; Business Student's Association; Intramurals.

SNYDER, MARVIN K. . . . . Topeka
Architecture and Architectural Engineering
Sigma Tau; Phi Kappa Phi; A.I.A.; Sophomore Class Vice-president.

SNYDER, ORMAN L. . Silver City, N. M.
Agricultural Engineering
A.S.A.E., Pres. Phi Kappa Phi Freshman Recognition.

SOCOLOFSKY, DOROTHY L. Manhattan
Dietetics and Institutional Management

SOELTER, ROBERT R. . . . Wamego
Business Administration
Sigma Nu.

SOMERS, JUDITH M. . . . . Topeka
Option A
Zeta Tau Alpha.

SPARKS, NOEL E. . . . . Wichita
Industrial Arts

Semon, Jack D.
Shadid, Samir Ali
Shagool, John C.
Sharpe, Darrell K.
Sheets, Don R.
Sheets, Richard R.
Sherman, Richard D.

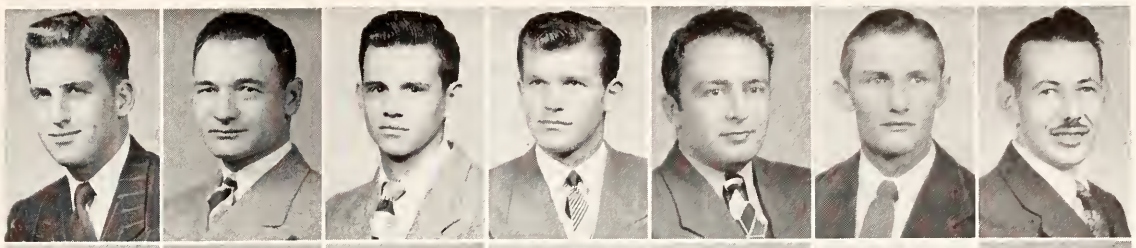

Shirky, Max L.
Shogren, Keene R.
Showalter, Alan B.
Shrake, Virginia L.
Shull, Mark B.
Shumaker, Rose M.
Shupp, Danny E.

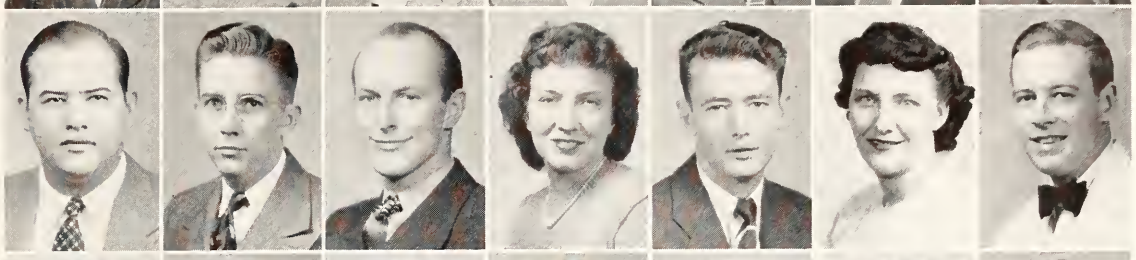

Sias, Roy C.
Siburt, Thomas P.
Sidorowicz, Norbert J.
Sidwell, Richard S.
Siebert, Ignatius F.
Siegele, Merle R.
Sigsbee, George B., Jr.

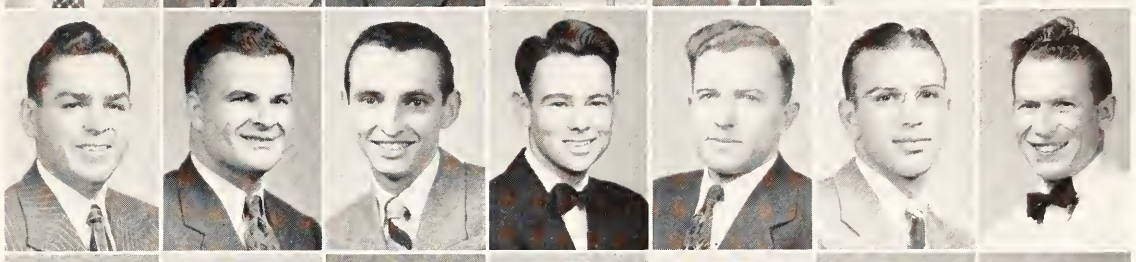

Silva, Juanita
Simcox, Flavel L.
Simmons, Frederick E.
Simmons, Harold L.
Simmons, John W.
Simon, Elmer H.
Simpson, William E.

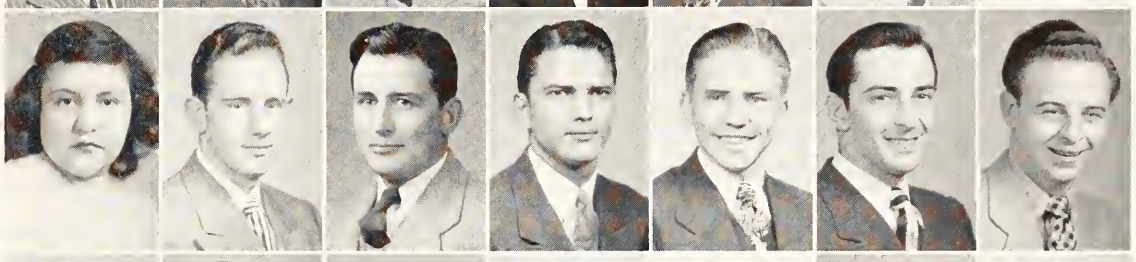

Singer, Herbert O.
Sinkovic, Paul
Siron, Kay R.
Sjo, John
Skelton, Robert G.
Small, Ralph E.
Smies, William E.

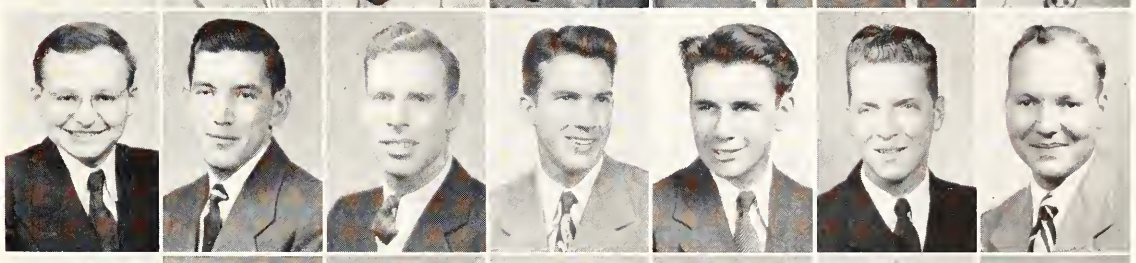

Smiley, Neill R.
Smith, Arlene
Smith, Calvin F.
Smith, Charles N.
Smith, Clyde N.
Smith, Dale L.
Smith, Harold L.

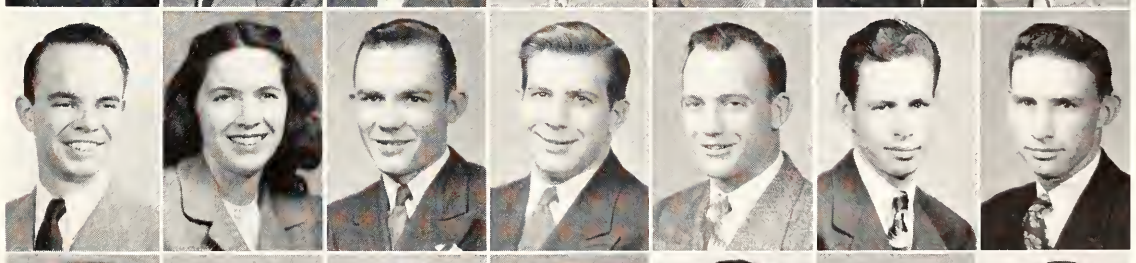

Smith, Jean E.
Smith, LaMarr
Smith, Louis M.
Smith, William D.
Smoot, David K.
Snail, Charles L.
Snider, Lyle D.

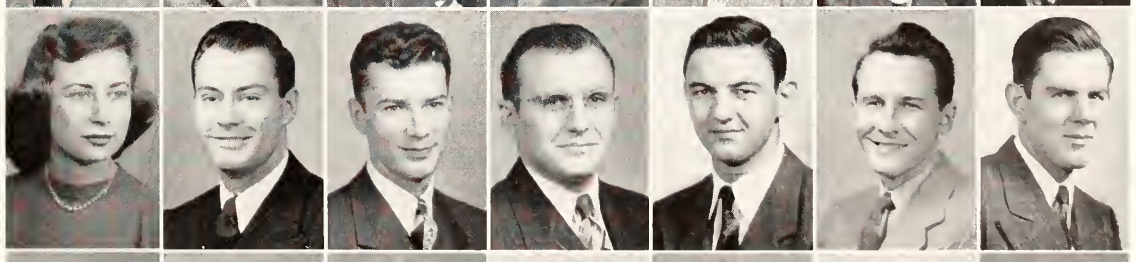

Snyder, Harold W.
Snyder, Marvin K.
Snyder, Orman L.
Socolofsky, Dorothy L.
Soelter, Robert R.
Somers, Judith M.
Sparks, Noel E.

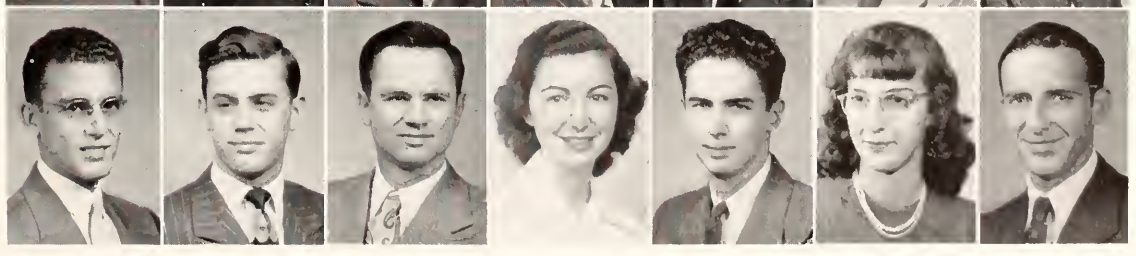

Wheel in politics, Murlin Hodgell . . . ISA president . . . Who's Who . . . Engineering Council . . . SPC . . . Editor Kansas State Engineer . . . All-College Political Party president.

SPENCER, GODFREY M. . . . Topeka
Industrial Arts
Kappa Sigma; S.I.A.A., Pres. 4; Engineering Council.

SPENCER, EDWARD D., JR. Lost Springs
Electrical Engineering & Business Administration
A.I.E.E.

SPOMER, RALPH G. . . . . Alexander
Agricultural Engineering

SPRINGER, WILLIAM R. . . . Seneca
Business Administration
Pi Kappa Alpha; Business Club; Newman Club.

STACKFLETH, ELLIS L. . . . Anthony
Industrial Psychology
Psychology Club; Veterans Association.

STAHLMAN, CLARENCE L. . Courtland
Dairy Manufacturing
Dairy Club; Dairy Products Judging Team.

STALLARD, PHILLIP L. . . . Parsons
Civil Engineering
Sigma Phi Epsilon; Scabbard and Blade; A.S.C.E;. Intramurals.

STALLSWORTH, L. CLYDE . . Norton
Business Administration
Business Club, Pres. 3.

STALTER, JAMES L. . . . . Burdick
Mechanical Engineering
Pi Tau Sigma, Sec. 4; Sigma Tau; A.S.M.E.; Vice-chairman, 4; Phi Kappa Phi Freshman Recognition.

STANSBURY, ROY E. . . . Neodesha
Biological Science

STARK, EDWARD I. . . . . Salina
Florticulture and Ornamental Horticulture
West Stadium.

STEELE, OLIVER P., III . . Washington
Electrical Engineering
Phi Kappa Phi; A.I.E.E.; Sigma Tau; Eta Kappa Nu; Westinghouse Scholarship Award.

STEINERT, LILBOURN N. . Great Bend
Mechanical Engineering
Pi Tau Sigma; Alpha Phi Omega; A.S.M.E.

STEINKIRCHNER, ARTHUR E. Newton
Physical Science

STEPHENSON, HOWARD W. Clements
Industrial Arts
Industrial Arts Club.

STERNS, JOHN S. . . . . Hiawatha
Business Administration
Sigma Alpha Epsilon.

STEVENS, DONALD L. . . Kansas City
Architectural Engineering
Tau Kappa Epsilon; S.A.I.A.

STEVENSON, CHARLES R. . Manhattan
Animal Husbandry

STEWART, GEORGE C., JR. Minneapolis
Veterinary Medicine

STIGER, DARREL E. . . . Wellington
Architecture
Chi Sigma.

STIGER, D. GAIL . . . . . Clifton
Option A

STOCK, DOUGLAS M. . Hillsdale, Mich.
Milling Administration
Sigma Nu.

STOCKEBRAND, MARILEE Yates Center
Medical Technology
Alpha Delta Theta.

STOCKEBRAND, NORMA J. . Ft. Scott
Home Economics and Education
Home Ec Club; YWCA.

STOCKMAN, RICHARD T. . . Wichita
Mechanical Engineering
Kappa Sigma, Pres. 3; Pi Tau Sigma; Steel Ring; Alpha Phi Omega, Pres. 1, 2; YMCA, Vice-pres. 1, 2; Newman Club, Pres. 2; A.S.M.E.; K-State Engineers Staff; Engineers' Open House Comm.; Who's Who; Phi Kappa Phi Freshman Recognition; Intramurals; Inter Frat Council.

STOCKWELL, GRETCHEN A. Leonardville
Home Economics and Specialization
Eastern Star Club, Vice-pres. 3; Art Club.

STOMP, ROBERT E. . . . . Chanute
Architectural Engineering
S.A.I.A.

STOUS, THELMA A. . . . . Holton
Business Administration
Alpha Xi Delta, Treas. 2, 3, 4; Phi Sigma Chi; Business Club; Intramurals.

STOVALL, STANLEY B. . . . Peabody
Civil Engineering

STRATTON, GWENDOLYN L. . Augusta
Dietetics
Van Zile Hall.

STREIT, CAROL A. . . New York, N. Y.
Home Economics and Education
Amistad; Home Ec Club; YWCA.

STRONG, DON D. . . . . Hill City
Physical Science
Delta Sigma Phi.

STRONG, IONE K. . . . . Polk, Nebr.
Home Economics and Education
Home Ec Club.

STRONG, KENNETH D. Stromsburg, Nebr.
Veterinary Medicine

STROUP, JO ANN . . . . Kansas City
Option A
Alpha Xi Delta; Girl's Glee Club; A Cappella Choir; Freshman Home Ec Club, Treas. 1; YWCA; Intramurals.

STROUTS, LAWRENCE R. . . Wilsey
Option B
Wampus Cats; Math. Club; A.I.Ch.E.

STRUTT, INEZ E. . . . . Woodston
Music Education
Mu Phi Epsilon, Vice-pres. 2, 4; National Collegiate Players; Promusica; A Cappella Choir; Amicossembly; K-State Players.

STUEVE, HILARY J. . . . . Axtell
Physical Education

STURDEVANT, WILLIAM M. . Altoona
Mechanical Engineering
Acacia; A.S.M.E.; Senior Class President.

STAWALLEY, ROBERT L. . . . Girard
Business Administration

SUITER, KENNETH M. . . . . Otis
Mechanical Engineering
House of Williams; ICA; A.S.M.E.; Intramurals.

SUNQUIST, VIRGIL . . . Hutchinson
Mechanical Engineering
Sigma Alpha Epsilon.

SUTTER, L. ELAINE . . . . . Paxico
Dietetics and Institutional Management
Kappa Phi, Sec. 4; Omicron Nu; Phi Kappa Phi Freshman Recognition; Wesley Foundation; YWCA; Art Club.

SUTTON, MAX L. . . . . Beloit
Soil Conservation

SVEC, GEORGE P. . . Little Ferry, N. J.
Business Administration

SWAN, JACK C. . . . . Danville, Ill.
Industrial Chemistry
A.C.S.

SWANSON, HOWARD C. . . Lindsborg
Mechanical Engineering
Pi Kappa Alpha; Sigma Tau; Pi Tau Sigma.

SWANSON, RICHARD S. . . Concordia
Architecture
Sigma Nu, Pres.; Sigma Tau; Steel Ring; S.A.I.A.; Phi Kappa Phi Freshman Recognition.

SWANSON, ROGER S. . Kansas City, Mo.
Industrial Journalism
Sigma Delta Chi, Sec.; Young Republicans Club; Board of Student Publications.

SWARTZ, JOCELYN B. . . . . Salina
Child Welfare
Delta Delta Delta; YWCA; Girl's Glee Club; Home Ec Club; Psychology Club.

SWENGEL, ROBERT O. . . El Dorado
Physical Education
Phi Epsilon Kappa.

SWENSON, EUGENE D. . . Morganville
Milling Technology
Farm House; Alpha Mu.

SWIFT, JOANN . . . . . Tulsa, Okla.
Radio Production
Radio Guild.

SWIFT, WARREN G. . . Ft. Smith, Ark.
Veterinary Medicine

TATE, LAVERNE . . . Westfield, N. J.
Home Economics and Retailing
Frog Club.

TAYLOR, ELLIOTT J. . Wilmington, Del.
Agriculture
Dairy Club; Dairy Cattle Judging Team.

Spencer, Godfrey M.
Spencer, Edward D., Jr.
Spomer, Ralph G.
Springer, William R.
Stackfleth, Ellis L.
Stahlman, Clarence L.
Stallard, Phillip L.

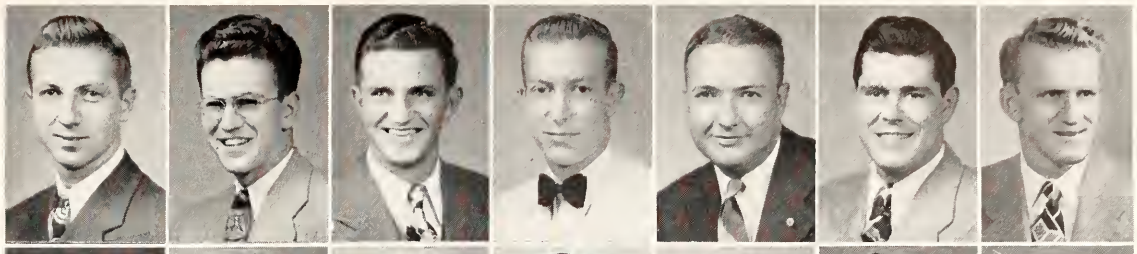

Stallsworth, L. Clyde
Stalter, James L.
Stansbury, Roy E.
Stark, Edward I.
Steele, Oliver P., III
Steinert, Lilbourn N.
Steinkirchner, Arthur E.

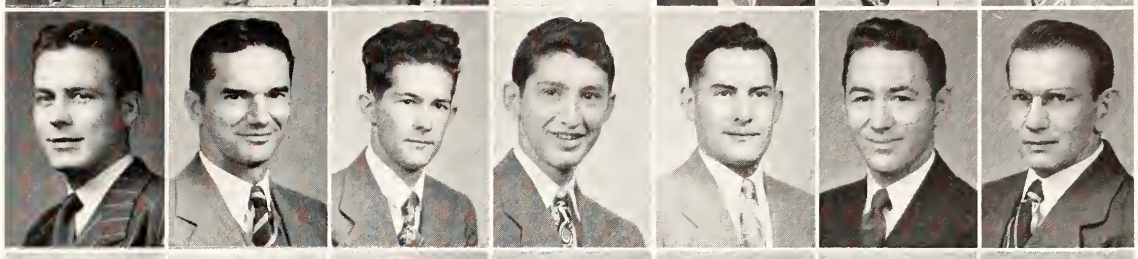

Stephenson, Howard W.
Sterns, John S.
Stevens, Donald L.
Stevenson, Charles, R.
Stewart, George C., Jr.
Stiger, Darrel E.
Stiger, D. Gail

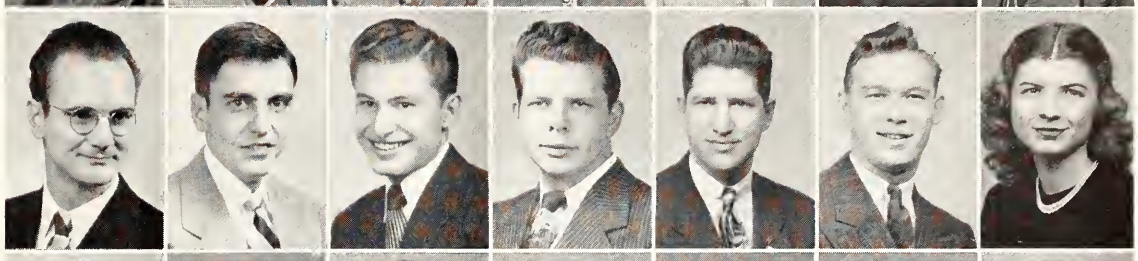

Stock, Douglas M.
Stockebrand, Marilee
Stockebrand, Norma J.
Stockman, Richard T.
Stockwell, Gretchen A.
Stomp, Robert E.
Stous, Thelma A.

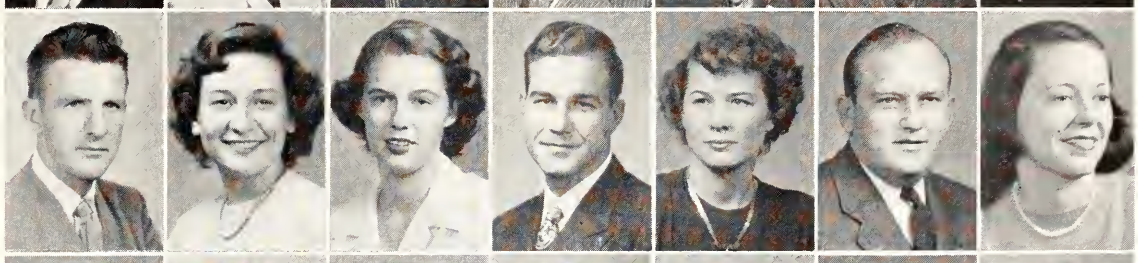

Stovall, Stanley B.
Stratton, Gwendolyn L.
Streit, Carol A.
Strong, Don D.
Strong, Ione K.
Strong, Kenneth D.
Stroup, Jo Ann

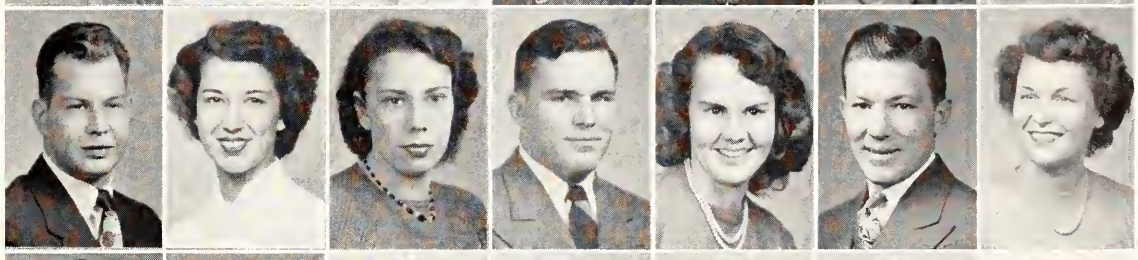

Strouts, Lawrence R.
Strutt, Inez E.
Stueve, Hilary J.
Sturdevant, William M.
Stwalley, Robert L.
Suiter, Kenneth M.
Sunquist, Virgil

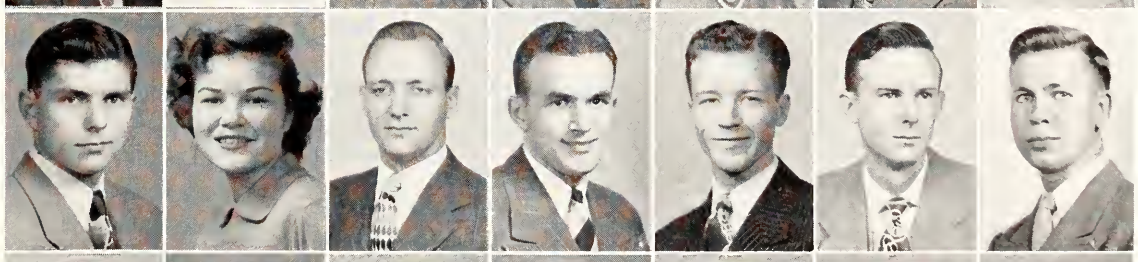

Sutter, L. Elaine
Sutton, Max L.
Svec, George P.
Swan, Jack C.
Swanson, Howard C.
Swanson, Richard S.
Swanson, Roger S.

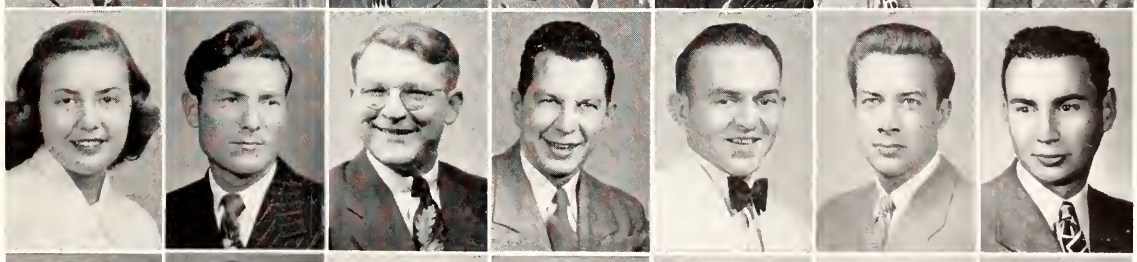

Swartz, Jocelyn B.
Swengel, Robert O.
Swenson, Eugene D.
Swift, Joann
Swift, Warren G.
Tate, Laverne
Taylor, Elliott J.

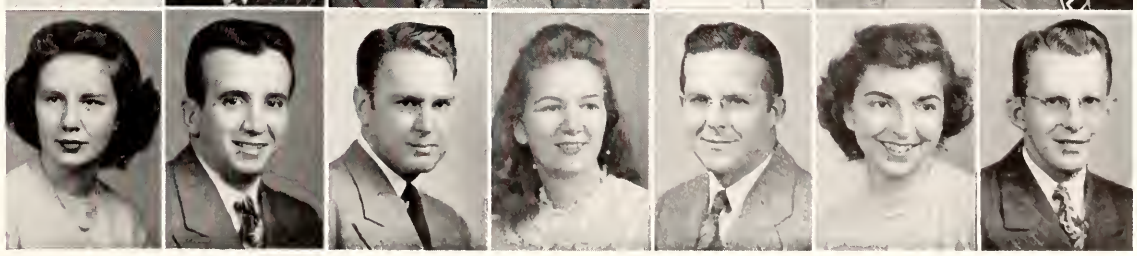

TAYLOR, FRANK B., JR. Kansas City, Mo.
Physical Science

TAYLOR, RALPH A. . . . . Wichita
Architectural Engineering

TAYLOR, WILBUR S. . . Junction City
Bacteriology
Collegiate 4-H Club; K-State Players.

TEMPLETON, JOHN W. . . Manhattan
Veterinary Medicine

TEOTIA, TEJ PAL . . . Meerut, India
Entomology, Graduate Student
Entomological Club; Cosmopolitan Club; Graduate Club.

THEOBALD, LAVONNE A. . Yates Center
Home Economics and Education
Phi Sigma Chi, 4; Phi Chi Delta; Home Ec Radio Club, Vice-pres. 2; Women's Athletic Association, Sec. 4; YWCA; Wesminster Fellowship Cabinet 4; Collegiate 4-H; Phems, 4; Intramurals.

THOMAS, JANE . . . . . Wichita
Home Economics and Art
Purple Pepsters; Chaparajos; Collegiate 4-H; Art Club, Sec. 4; Amicossembly; Radio Club.

THOMAS, MILTON N. . Medicine Lodge
Agronomy
Klod and Kernel Klub, Pres. 4; Extension Club; Collegiate 4-H; Veterans Assoc.

THOMAS, NORMA J. . . . . Portis
Home Economics and Nursing
Nursing Club, Pres. 3; YWCA Cabinet; Sigma Eta Chi; Hospitality Days Comm.; Congregational Young Peoples Group.

THOMAS, VERN A. . . . . Salina
Option B
Tau Kappa Epsilon; Pi Epsilon Pi; Wampus Cats; YMCA; Young Republicans Club; Intramurals.

THOMPSON, EVERETT D. . . Hunter
Mechanical Engineering
Pi Tau Sigma; Sigma Tau; Stamp Club; Kansas State Engineers Staff; A.S.M.E., Treas 4; Intramurals.

THOMPSON, JULE L. . . . Manhattan
Business Administration
Amistad, Pres. 3.

THOMPSON, MELVIN D. . . Manhattan
Business Administration

THOMPSON, PAUL D. . . . Howard
Agricultural Economics
Phi Mu; Ag. Economics Club; Block and Bridle; Band; Men's Glee Club; Mixed Chorus; Intramurals.

Of engineering prominence, Arthur "Art" Cotts . . . Sigma Tau president . . . Steel Ring . . . Eta Kappa Nu . . . Blue Key . . . Engineering Council . . . Kappa Sigma president . . . SPC . . . NSA president.

THOMPSON, RAY L. . . . Minneapolis
Electrical Engineering
Wesley Foundation, Treas. 4; Sigma Tau; Eta Kappa Nu; I.R.E.

THORNTON, C. JOSEPH . . Winfield
Physical Education
Phi Delta Theta.

THROCKMORTON, RAY I., JR. Manhattan
Mechanical Engineering
Chi Sigma, Treas. 3, Vice-pres. 4; A.S.M.E.; I.A.S., Sec. 4; Engineers Open House Comm.; Intramurals.

THRUSTON, WILLIAM C. . Kansas City
Civil Engineering

TICKNER, HAROLD E. . . . Alton, Ill.
Biological Science

TIEMANN, MILDRED . . . . Lincoln
Home Economics and Nursing
Nursing Club; Girl's Glee Club; Gamma Delta; Amistad; Intramurals.

TIEMANN, OLIVIA . . . . . Lincoln
Music Education
Van Zile Hall; Promusica; Band; American Guild of Organists.

TINKLER, ARLENE T. . . Dallas, Tex.
Architecture
S.A.I.A.

TINSLEY, ROBERT L. . . Kansas City
Civil Engineering
A.S.C.E., Sec. 4.

TOBUREN, WARREN D. . Manhattan
Chemical Engineering
Alpha Kappa Lambda, Pres. 3; A.I.Ch.E.

TODD, HELEN A. . . . . Atchison
Dietetics and Institutional Management
YWCA; Home Ec Club.

TOGNASCIOLI, JOE H. . Junction City
Business Administration
Sigma Nu.

TOMPKINS, RAYMOND O. . . St. John
Soil Conservation
Phi Kappa Phi; Gamma Sigma Delta; Alpha Zeta.

TOTTEN, MARY E. . . . . Beattie
Dietetics and Institutional Management
Kappa Delta; Girl's Glee Club; Band; Kappa Phi, Treas. 2, Vice-pres. 3; Eastern Star Club; Home Ec Service Club; Women's Athletic Assoc.; Intramurals.

TRUBACEK, JOHN, JR. . St. Louis, Mo.
Physical Education
Phi Epsilon Kappa.

TURNER, JULIUS F. . . . . Bethel
Industrial Arts

TURNER, ROBERT L., JR. . Kansas City
Entomology
Kappa Alpha Psi; YMCA; Alpha Phi Omega; Entomological Club, Treas.

TURNER, WAYNE E. . . . . Cheney
Industrial Journalism
Sigma Delta Chi.

TUTT, MARY LOU . . . . . Topeka
Child Welfare
Alpha Xi Delta; Phi Chi Delta; YWCA; Home Ec Club; Intramurals.

TUTTLE, GEORGE S. . . . . Lucas
Business Administration

TYLER, GLYNN E. . . . . Kansas City
Electrical Engineering
Kappa Sigma.

UHL, ROBERT J. . . . . Smith Center
Business Administration
Kappa Sigma.

UHRLAUB, CAROLEE J. . . McPherson
Option B

UMMEL, DONALD K. . . . . Arnold
Soil Conservation
Sigma Phi Nothing, Pres. 3; Klod and Kernel Klub; Wesley Foundation; Intramurals.

UNREIN, LOUIS C. . . . . Hays
Electrical Engineering
A.I.E.E.; Newman Club; I.R.E.

UNRUH, LEONARD . . Pretty Prairie
Physical Science

UNRUH, MILRUTH . . . Hutchinson
Option A
Chi Omega.

UNRUH, WILLIS . . . . Moundridge
Industrial Physics
Phi Kappa Phi.

UTERMOEHLEN, RALPH E. . Pittsburg
Agricultural Education
Alpha Gamma Rho; Block and Bridle; Ag. Education Club; Collegiate 4-H; YMCA.

UTT, GLENN S., JR. . . . . Neodesha
Electrical Engineering & Business Administration
Beta Theta Pi; A.I.E.E., Pres. 4; Sigma Tau, Treas. 4; Steel Ring; Eta Kappa Nu; Scabbard and Blade, Treas. 3; Phi Kappa Phi; SPC; Engineering Council 4; Who's Who; Kansas State Engineer Staff.

VAN BUSKIRK, ESTHER . . . Liberal
Home Economics and Education
Alpha Delta Pi; Intramurals.

VANDAGRIFF, DON H. Weatherford, Tex.
Milling Chemistry
Alpha Mu; YMCA Quartet; A Cappella Choir.

VANDERWILT, LAWRENCE M. Solomon
Electrical Engineering

VANDRUFF, MAURICE E. . . . Furley
Agriculture
Horticulture Club, Vice-pres., Treas. 4; Intramurals.

VANLANDINGHAM, MARION L. Manhattan
Architecture

VAN SKIKE, WILLIAM V. . Arkansas City
Agriculture

VAN VERTH, LEROY E. . . . Axtell
Agricultural Administration

VARGON, EDWARD . . . Kansas City
Option B
Alpha Kappa Lambda; Intramurals.

VATHAUER, LELAND J. . . Manhattan
Agricultural Administration
Collegiate 4-H Club.

VAUGHAN, CHARLES N. . . Wichita
Civil Engineering
Delta Tau Delta.

VAUGHAN, WILLIE H., JR. . . Grenola
Animal Husbandry
Block and Bridle.

VEAL, J. D. . . . . Decatur, Tex.
Milling Technology
Milling Association.

Taylor, Frank B., Jr.
Taylor, Ralph A.
Taylor, Wilbur S.
Templeton, John W.
Teotia, Tej Pal
Theobald, Lavonne A.
Thomas, Jane

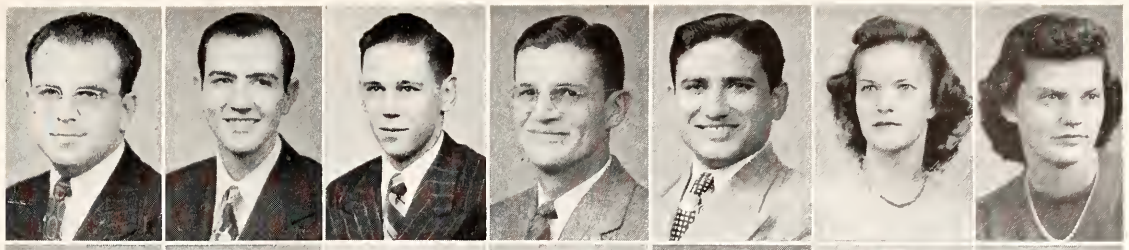

Thomas, Milton N.
Thomas, Norma J.
Thomas, Vern A.
Thompson, Everett D.
Thompson, Jule L.
Thompson, Melvin D.
Thompson, Paul D.

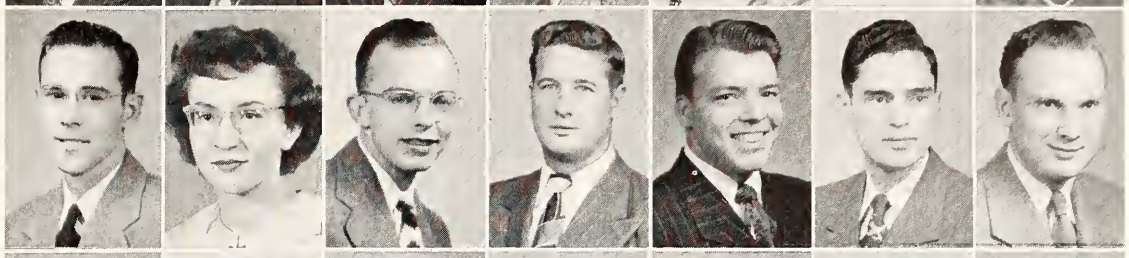

Thompson, Ray L.
Thornton, C. Joseph
Throckmorton, Ray I., Jr.
Thruston, William C.
Tickner, Harold E.
Tiemann, Mildred
Tiemann, Olivia

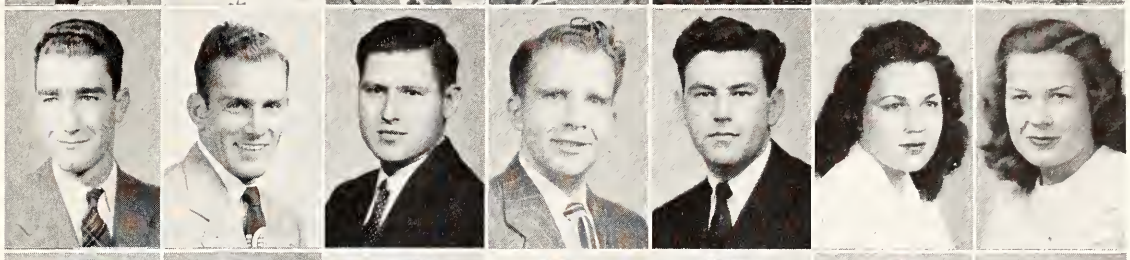

Tinkler, Arlene T.
Tinsley, Robert L.
Toburen, Warren D.
Todd, Helen A.
Tognascioli, Joe H.
Tompkins, Raymond O.
Totten, Mary E.

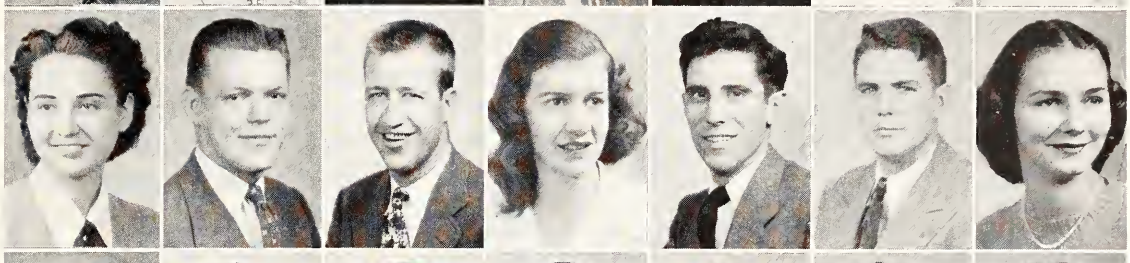

Trubacek, John, Jr.
Turner, Julius F.
Turner, Robert L., Jr.
Turner, Wayne E.
Tutt, Mary Lou
Tuttle, George S.
Tyler, Glynn E.

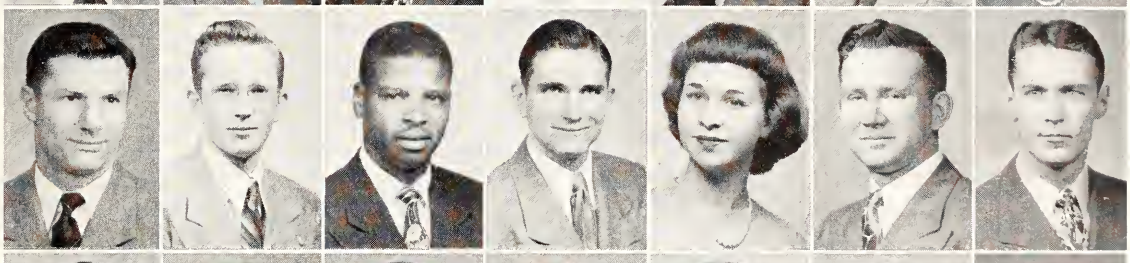

Uhl, Robert J.
Uhrlaub, Carolee J.
Ummel, Donald K.
Unrein, Louis C.
Unruh, Leonard
Unruh, Milruth
Unruh, Willis

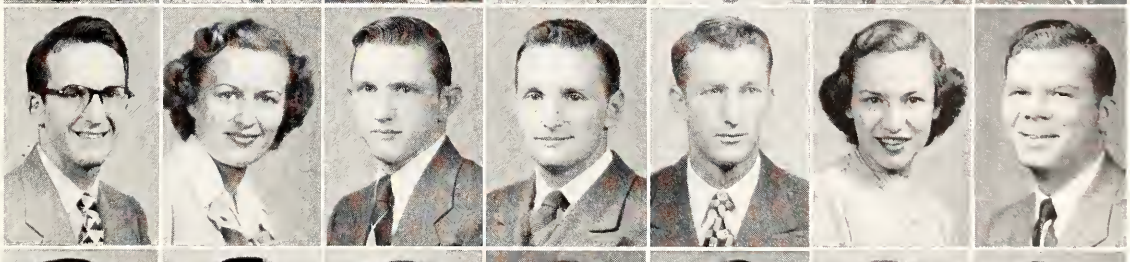

Utermoehlen, Ralph E.
Utt, Glenn S., Jr.
Van Buskirk, Esther
Vandagriff, Don H.
Vanderwilt, Lawrence
Vandruff, Maurice E.
Vanlandingham, Marion L.

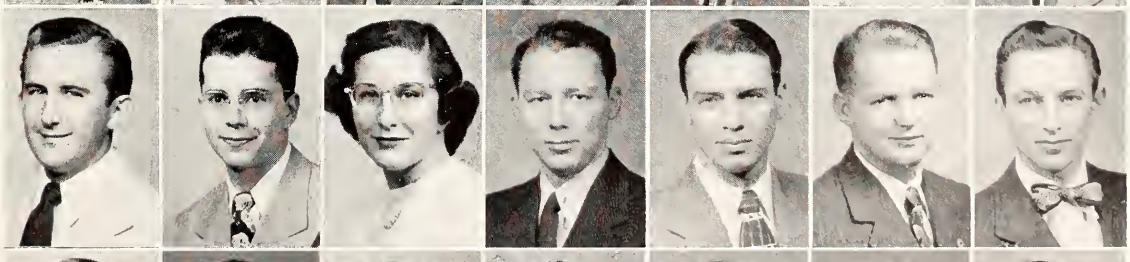

Van Skike, William V.
Van Verth, LeRoy E.
Vargon, Edward
Vathauer, Leland J.
Vaughan, Charles N.
Vaughan, Willie H., Jr.
Veal, J. D.

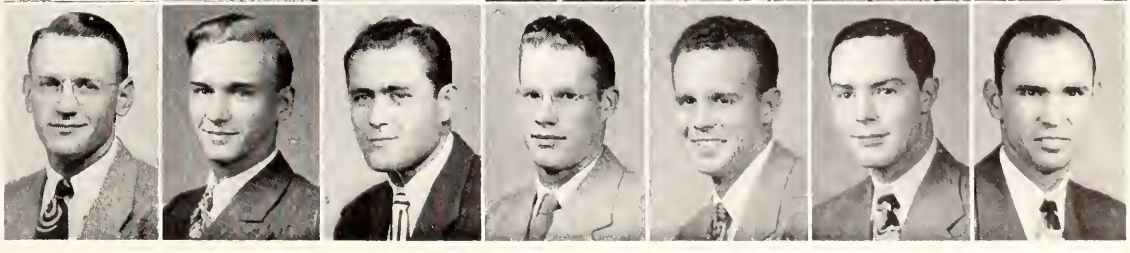

Leader in many activities, Jack Roth . . . Phi Kappa Phi . . . Blue Key . . . Sigma Tau . . . Steel Ring . . . Eta Kappa Nu . . . Who's Who . . . President Engineering Association . . . Engineering Council . . . SPC.

VENBURG, GERALD D. . . Manhattan
Business Administration

VESTRING, JAMES W. . . . . Burns
Agricultural Administration
Sigma Nu.

VINEYARD, LEROY L. . . Marysville
Agronomy
House of Williams; Collegiate 4-H Club; Extension Club.

VINEYARD, ROBERT S. . . . Harper
Industrial Arts
S.I.A.A.

VINING, JOE A. . . . . Horton
Business Administration
Alpha Kappa Psi; Business Club.

VOELKER, EARL C. . . . . Manhattan
Bacteriology
Newman Club.

VOLLBRACHT, RALPH L. . . Newton
Civil Engineering
Kappa Sigma.

VORAN, CAROLYN E. . . . Augusta
Food Research
Van Zile Hall, Treas. 2, Sec. 4; Kappa Phi; A Cappella Choir; Prix;, Vice-pres. 3; Omicron Nu 4; YWCA; Phi Kappa Phi Freshman Recognition.

VORESS, HUGH E. . Charleston, W. Va.
Bacteriology, Graduate Student
Sigma Phi Epsilon.

WADE, MAX W. . . . . Whiting
Business Administration

WAKEMAN, WARREN W. . Wathena
Agriculture

WALDEN, RICHARD L. . Guymon, Okla.
Animal Husbandry

WALKER, CHARLES E. . . Manhattan
Industrial Journalism
Beta Theta Pi; Scabbard and Blade; Pi Epsilon Delta, Vice-pres. 4; Cadet Officers Club; K-State Players; Collegian Staff.

WALKER, JAMES H. . . . Osage City
Industrial Arts
S.I.A.A.

WALKER, RALPH R. . . . Kansas City
Civil Engineering

WALLACE, DUANE G. . . . Wichita
Physical Science

WALLICK, SAMUEL L., JR. Independence
Mechanical Engineering
Chi Sigma; Pi Tau Sigma.

WALSTEN, VADA . . . . Hutchinson
Home Economics and Extension
Collegiate 4-H; Extension Club; Miniwanca Club, Vice-pres. 3; Senior Day Comm.; Home Ec Club; YWCA.

WANDT, ROBERT R. . . . Manhattan
Option B

WARNER, LELA M. . . . . Arlington
Floriculture and Ornamental Horticulture
Horticuluture Club, Sec. 4; Phi Chi Delta; Westminster Foundation.

WARNER, MAURICE L. . Garden City
Mechanical Engineering

WARREN, BETTY C. . . . . Garnett
Home Economics and Extension
Clovia; Collegiate 4-H, Sec 3; Home Ec Club; Extension Club

WATKINS, CHARLES E. . . . Kiowa
Agriculture
Klod and Kernel Klub; Masonic Club; Intramurals.

WATSON, VERN W., JR. . Kansas City
Mechanical Engineering
Pi Tau Sigma; Sigma Tau; A.S.M.E.

WEAR, JACQUELINE . . . . Kinsley
Dietetics
Van Zile Hall.

WEAVER, MAE K. . . . . Burlington
Home Economics and Journalism
Theta Sigma Phi; Mortar Board; Who's Who; Collegian Staff; Royal Purple Chapter editor; K-Key; Student Directory Editor.

WEAVER, MARY F. . . . Kansas City
Option A
Scotty's, Pres. 4; Pi Epsilon Delta; Club Cervantes, Sec. 3; K-State Players; Amistad, Vice-pres. 2; Young Republicans Club; Phi Kappa Phi Freshman Recognition.

WEAVER, VELMA M. . . . . Larned
Dietetics and Institutional Management
YWCA; Home Ec Club, Executive Council; Nursing Club, Pres. 3.

WEGMAN, WILLIAM G. . . . Chanute
Business Administration

WEILL, ERNEST A. . . Owensboro, Ky.
Architecture
Sigma Chi; S.A.I.A.; Engineers Open House Comm.; Steel Ring.

WEIR, EUGENE A. . . Baton Rouge, La.
Architectural Engineering

WEIR, THURMAN D. . . . . Abilene
Civil Engineering

WEIS, JOE . . . . . Palo Alto, Calif.
Veterinary Medicine
Jr. A.V.M.A.; UNESCO; Cosmopolitan Club; Hillel Foundation; Fencing Club.

WEISSBECK, HELEN O. . . . Topeka
Home Economics and Specialization
Nursing Club; American Nurses Association; Kansas State Nurses Association.

WELCH, CARL H. . . . . Manhattan
Business Administration
Sigma Phi Epsilon.

WELCH, HAL R. . . . . Topeka
Architecture
West Stadium.

WELCH, LYLE B. . . . . Manhattan
Physical Education

WELLS, CECIL G., JR. . . . Tulsa, Okla.
Veterinary Medicine
Tau Kappa Epsilon; Jr. A.V.M.A.

WELLS, DOROTHY E. . Cottonwood Falls
Option A
Amistad; Amicossembly; Cosmopolitan Club; Sec. 3; Kappa Beta, Treas. 4; YWCA; Christian Student Fellowship.

WELTY, IVAN L. . . . . Hill City
Civil Engineering
Delta Sigma Phi; A.S.C.E.; Masonic Club; Kansas Engineering Society.

WEMPE, CHARLES M. . . . . Seneca
Veterinary Medicine
Phi Kappa, Pres.; Inter-Fraternity Council; Collegiate 4-H; Newman Club; Pi Epsilon Pi; Young Democrats Club.

WEMPE, LOUIS A. . . . . Marysville
Veterinary Medicine
Tau Kappa Epsilon; Jr. A.V.M.A.; Newman Club; A Cappella Choir; Intramurals.

WENDELE, DURWARD R. . . Wichita
Mechanical Engineering
A.S.M.E.

WERHAN, CHARLES E. . . Bennington
Biological Science
Sigma Nu.

WESLEY, JAMES L. . . . Hutchinson
Business Administration
Sigma Alpha Epsilon, Pres. 4.

WEST, EVAN . . . . . Norcatur
Agricultural Education

WEST, JAY A. . . . . Nekoma
Soil Conservation
Collegiate 4-H; Wesley Foundation; YMCA; Intramurals.

WESTFALL, MARTHA L. . . Kingman
Option B
Keim's Kabana, Pres. 2; YWCA; Psychology Club; Wesley Foundation Council 4; Phi Kappa Phi Freshman Recognition; LaVerne Noyes Scholarship; Intramurals.

WESTVOLD, RUTH ANN . . Wichita
Option A
Chi Omega; YWCA; Young Republicans Club; Intramurals.

WHEATLEY, PHYLLIS J. . . Gypsum
Home Economics and Art
Waltheim Hall.

WHITAKER, ROBERT O. . . . Ottawa
Agricultural Education
Ag. Education Club, Vice-pres. 4; Intramurals.

WHITE, CHRIS C. . . Drumright, Okla.
Electrical Engineering
Wesley Foundation Council, 3, 4; Masonic Club, Vice-pres. 2; Methodist Men's Club; Amistad; A.I.E.E.; Intramurals.

WHITE, JAMES R. . . Kansas City, Mo.
Electrical Engineering
Phi Kappa.

WHITE, OLLIE W., JR. . . . Manhattan
Electrical Engineering

WHITE, WYMAN, M. . Marysville, Okla.
Agricultural Education
Poultry Club; Ag. Education Club, Pres. 3; Ag. Student Photographer.

WHITTINGTON, WILLIAM H. Ozark, Mo.
Mechanical Engineering

WHITNEY, CHARLES M. . Phillipsburg
Animal Husbandry
A Cappella Choir; Collegiate 4-H Club; Barbershop Quartet.

WIDRIG, DONALD R. . Hastings, Mich.
Business Administration

WIGGANS, GALEN C. . . . Chanute
Business Administration
Alpha Kappa Lambda; Canterbury Club; Business Club; YMCA.

WIGHTMAN, WAYNE L. . . . Sylvia
Electrical Engineering
A.I.E.E.

WILDER, CLYDE P., JR. . . Manhattan
Business Administration
Pi Kappa Alpha.

Venburg, Gerald D.
Vestring, James W.
Vineyard, LeRoy L.
Vineyard, Robert S.
Vining, Joe A.
Voelker, Earl C.
Vollbracht, Ralph L.
Voran, Carolyn E.

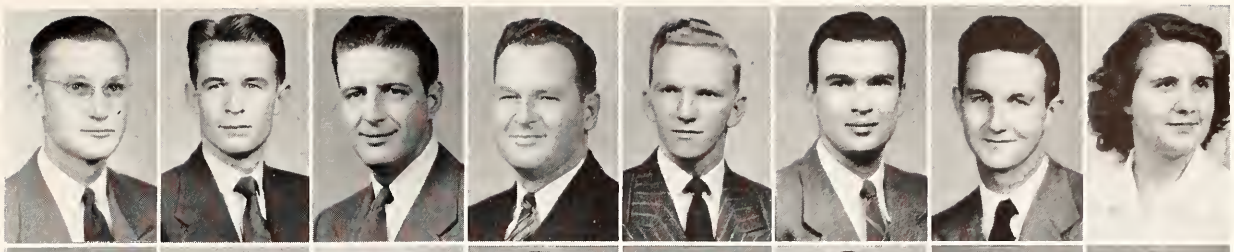

Voress, Hugh E.
Wade, Max W.
Wakeman, Warren W.
Walden, Richard L.
Walker, Charles E.
Walker, James H.
Walker, Ralph R.
Wallace, Duane G.

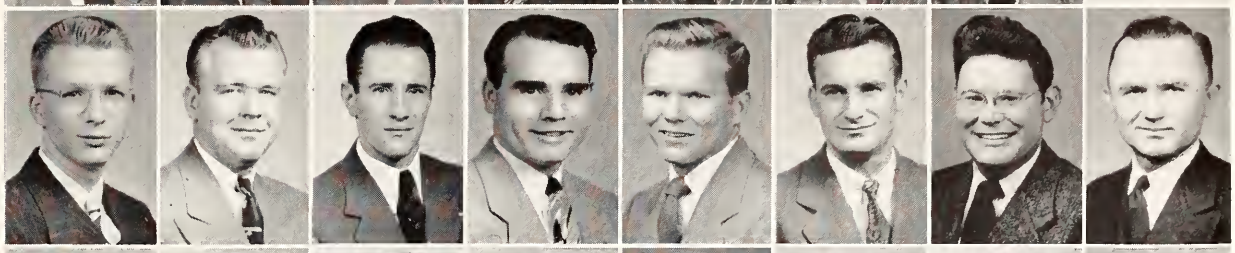

Wallick, Samuel L., Jr.
Walsten, Vada
Wandt, Robert R.
Warner, Lela M.
Warner, Maurice L.
Warren, Betty C.
Watkins, Charles E.
Watson, Vern W., Jr.

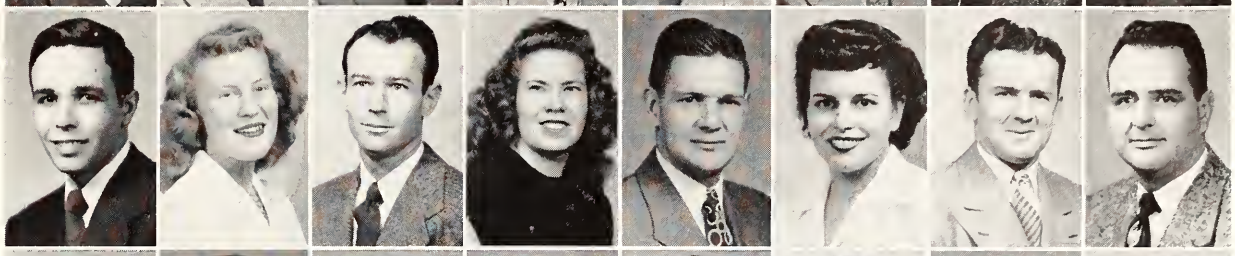

Wear, Jacqueline
Weaver, Mae K.
Weaver, Mary F.
Weaver, Velma M.
Wegman, William G.
Weill, Ernest A.
Weir, Eugene A.
Weir, Thurman D.

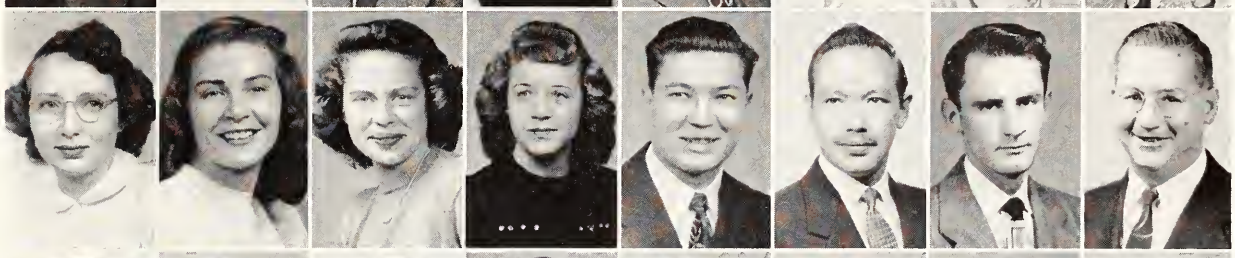

Weis, Joe
Weissbeck, Helen O.
Welch, Carl H.
Welch, Hal R.
Welch, Lyle B.
Wells, Cecil G., Jr.
Wells, Dorothy E.
Welty, Ivan L.

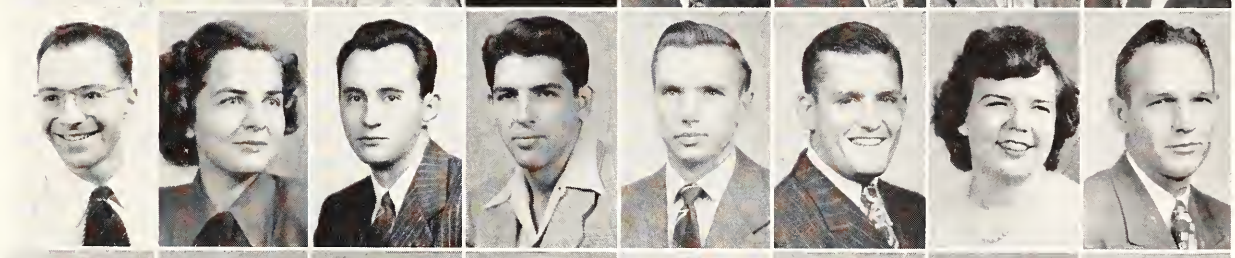

Wempe, Charles M.
Wempe, Louis A.
Wendele, Durward R.
Werhan, Charles E.
Wesley, James L.
West, Evan
West, Jay A.
Westfall, Martha L.

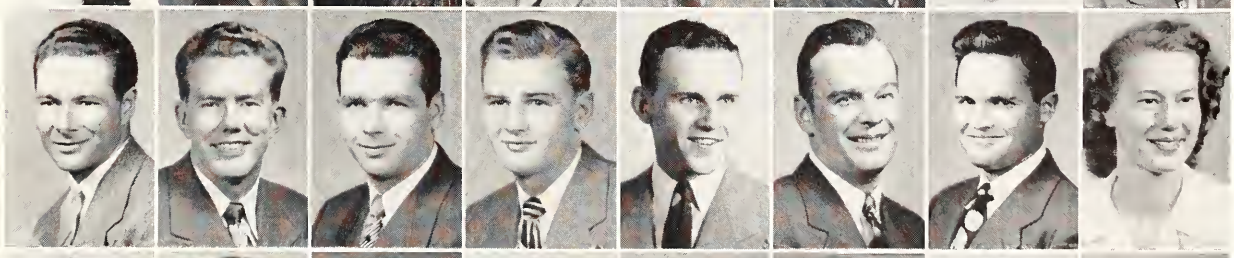

Westvold, Ruth Ann
Wheatley, Phyllis J.
Whitaker, Robert O.
White, Chris C.
White, James R.
White, Ollie W., Jr.
White, Wuman M.
Whittington, William H.

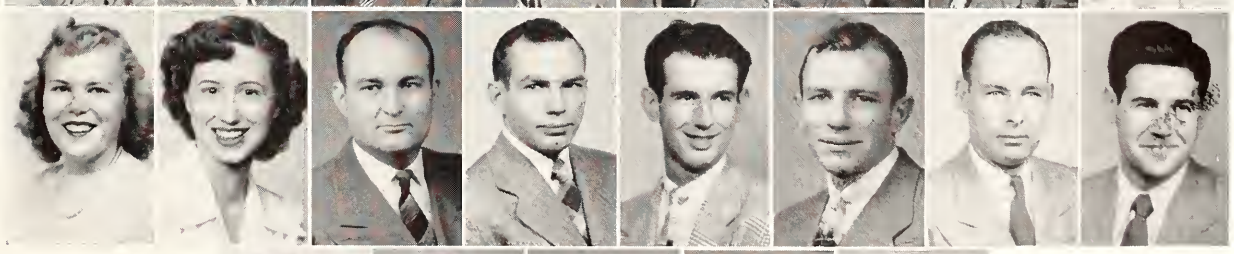

Whitney, Charles M.
Widrig, Donald R.
Wiggans, Galen C.
Wightman, Wayne L.
Wilder, Clyde P., Jr.

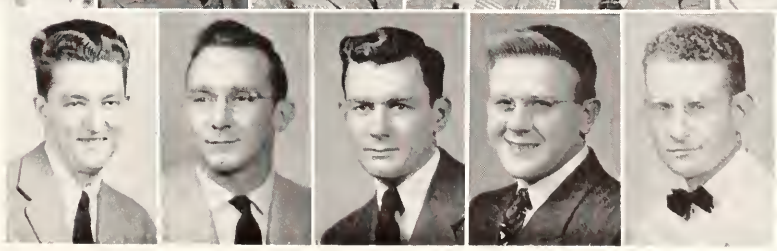

WILDER, STUART F. . Honolulu, Hawaii
Physical Education
Phi Delta Theta; K-Fraternity; Phi Kappa Phi Freshman Recognition; Swimming team; Intramurals.

WILKIE, HELEN . . . . . Abilene
Business Administration
Pi Beta Phi; Phi Chi Delta; Phi Alpha Mu; Business Club; Phi Kappa Phi Freshman Recognition; Intramurals.

WILL, KARL E. . . . . Salina
Agricultural Education
Agriculture Education Club; Intramurals.

WILLARD, JANE L. . . . . Topeka
Option B
Chi Omega, Pres. 4, Treas. 3.

WILLARD, WILLIAM E. . . . Bethel
Mechanical Engineering

WILLHITE, EFFIE . . . . . Rosalia
Option A

WILLIAMS, BERNARD A. . . Geneseo
Civil Engineering
Sigma Phi Epsilon; A.S.C.E.

WILLIAMS, ROBERT C. Wickenburg, Ariz.
Animal Husbandry
Poultry Club.

WILLIAMS, WENDELL H. . . Fredonia
Business Administration
Phi Delta Theta; Business Club; Alpha Phi Omega; YMCA; Rifle Team; Camera Club; Stamp Club.

WILLIAMS, WILLIAM L. . . Burlington
Milling Technology
Alpha Mu.

WILLIS, RICHARD E. . . . . Parsons
Mechanical Engineering
Pi Tau Sigma; A.S.M.E.

WILLIS, SHIRLEY J. . . . . Parsons
Business Administration
Business Club.

WILSON, DONALD B. . . . El Dorado
Industrial Chemistry & Business Administration
American Chemical Society.

WILSON, GUY . . . . . Ottawa
Industrial Arts
Industrial Arts Association.

WILSON, LV . . . . . Manhattan
Dietetics and Institutional Management

WINDHORST, ALAN . . . . Wells
Animal Husbandry
House of Williams; Collegiate 4-H; Block and Bridle Club; I.C.A.

WINGER, RICHARD W. . . . McCune
Animal Husbandry
Alpha Gamma Rho, Sec. 3; Phi Kappa Phi; Alpha Zeta, Sec. 4; Block and Bridle; Collegiate 4-H, Pres. 4; Scabbard and Blade, Sec. 4; Gamma Sigma Delta; YMCA; Student Council 4; Senior Livestock Judging Team; Poultry Judging Team; SPC; Intramurals.

Engineer Robert Heline . . . Blue Key . . . Eta Kappa Nu prexy . . . Sigma Tau . . . Steel Ring . . . Who's Who . . . SPC . . . Kappa Sigma . . . Lutheran Student Association president.

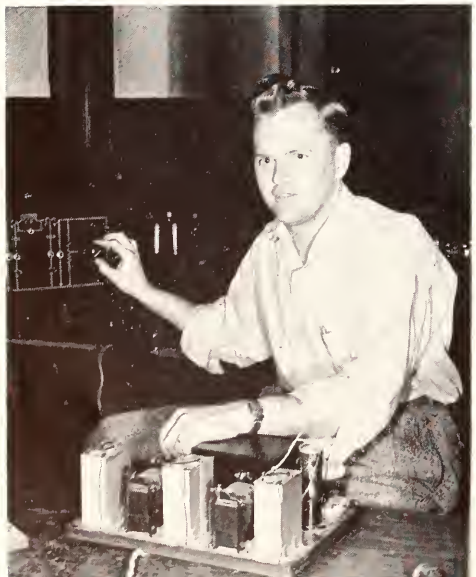

WINN, LEONARD H. . . Kenosha, Wis.
Veterinary Medicine
Jr. A.V.M.A.

WINTEROTH, ROBERT S. . Concordia
Soil Conservation
Klod and Kernel Klub.

WINTERS, JOHN C. . . . Kansas City
Industrial Chemistry

WISEMAN, LLOYD L. . . . Centralia
Agricultural Administration
Farm House; Extension Club, Pres. 4; Collegiate 4-H Club; YMCA; UNESCO; Wesley Foundation; Agriculture Economics Club; Alpha Zeta.

WISP, STANFORD L. . . . Clearwater
Mechanical Engineering
Alpha Tau Omega.

WITT, GLORIA I. . . . . St. John
Physical Education
Alpha Xi Delta.

WITTENBORN, CHARLES G.
Arkansas City
Electrical Engineering
A.I.E.E.; Alpha Phi Omega.

WOERNER, DALE E. . . . . Clifton
Industrial Chemistry
Phi Kappa Phi; Phi Lambda Upsilon; A.C.S.

WOERTENDYKE, RALPH H. . Norton
Electrical Engineering
Sigma Phi Epsilon; Steel Ring.

WOHLBERG, J. B. . . . . Manhattan
Architecture
Alpha Tau Omega.

WOLF, MARY ALICE . . . McPherson
Industrial Journalism
Delta Delta Delta, Pres. 4; Women's Panhellenic, Pres. 3; Mortar Board; Who's Who; YWCA, Sec. 4; Homecoming Comm.; Purple Pepsters; Theta Sigma Phi; Royal Purple Chapter editor 4; Collegian Staff; ISA; UNESCO; Phi Kappa Phi Freshman Recognition; K-Key.

WOLFERSPERGER, DONALD B.
Bennington
Mechanical Engineering
A.S.M.E.; Phi Kappa Phi Freshman Recognition.

WOLFE, HERBERT G. . . . Uniontown
Biological Science
Collegiate 4-H Club.

WOLFFING, RALPH M. . . Manhattan
Milling Technology
Alpha Mu, Vice-pres. 4; Milling Association.

WOMBLE, GEORGE E. . . . . Parsons
Mechanical Engineering
A.S.M.E.

WOOD, HOWARD N. . . . Herington
Chemical Engineering
Acacia; Sigma Tau; Wesley Foundation; A.I.Ch.E.; Junior Class President.

WOOD, JAMES P. . . . . Clifton
Agronomy
Alpha Gamma Rho; Ag. Assoc., Treas. 3; Alpha Zeta; Westminster Foundation, Pres. 3; Klod and Kernel Klub; Collegiate 4-H; YMCA; Phi Kappa Phi; Gamma Sigma Delta; Who's Who; Intramurals.

WOOD, WALLACE D. . . Bolckow, Mo.
Industrial Journalism
Sigma Delta Chi; Collegian Staff.

WOODBURN, LOUIS E., JR.
Minneapolis, Minn.
Business Administration

WOODRUFF, NEIL P. . . . Wamego
Agricultural Engineering

WOODSON, ROBERT E. . Hutchinson
Music Education
Promusica; Orchestra; Student String Trio.

WOODWARD, JOHN D. . Suffolk, Va.
Architectural Engineering
A.I.A.

WOOLLEY, MADONNA M. . . Osborne
Home Economics and Education
Home Ec Club; YWCA; Student Fellowship; Sigma Eta Chi, Sec. 3, 4.

WOOLSEY, JOHN H. . Woodland, Calif.
Veterinary Medicine
Jr. A.V.M.A., Pres. 4; Blue Key; Who's Who; Student Council, Vice-pres. 3; I.S.A.; YMCA; Intramurals.

WORLEY, MAURICE J. . . . Hanston
Option B
History Club.

WRIGHT, HERVEY W., JR. . . Mission
Civil Engineering
Sigma Alpha Epsilon.

WRIGHT, JOHN N. . . . . Riley
Electrical Engineering
Acacia.

WRIGHT, WILLIAM H. . . Kansas City
Civil Engineering

WYATT, RUDOLPH A. . . Kansas City
Biological Science
Kappa Alpha Psi.

WYATT, RAYMOND A. . . Atchison
Agricultural Journalism
Plow and Pen Club; Extension Club.

WYSE, BETH A. . . . . Hutchinson
Option B
Alpha Chi Omega; YWCA; Intramurals.

YAPP, ROBERT C. . . . . Manhattan
Horticulture
Sigma Phi Epsilon; Horticulture Club; Entomology Club.

YAUSSI, VERNON S. . . . Hiawatha
Agriculture
Sears Club; Dairy Club.

YEAGER, HAROLD E. . . . Manhattan
Agriculture Education
Sigma Nu.

YODER, ROBERT A. . . . . Conway
Chemical Engineering

YOUMANS, RUSSELL O. . . Kansas City
Industrial Chemistry
Delta Sigma Phi.

YOUNG, LAWRENCE M. Junction City
Business Administration

YOUNG, LEONARD R. . . Hutchinson
Physical Science

YOUNG, ROBERT E. . . . . Topeka
Chemical Engineering
Phi Delta Theta, Pres. 2; A.I.Ch.E.; Phi Kappa Phi Freshman Recognition; Intramurals.

ZACHARIAS, DAVID L. . . . Onaga
Biological Science
Clinic Club.

ZIMMERMAN, JOHN H. . . Manhattan
Mechanical Engineering

ZIMMERMAN, JOHN L. . . . Chanute
Mechanical Engineering
Pi Tau Sigma; A.S.M.E.; YMCA; Intramurals.

ZINK, CLAUDE H. . . . . Meade
Electrical Engineering
A.I.E.E.

ZINK, MARY FRANCES . Glen Ellyn, Ill.
Medical Technology
Pi Beta Phi; Alpha Delta Theta, Sec. 4; Religious Federation; Canterbury Club; YWCA Jr. Cabinet, 4; UNESCO overseas unit; Royal Purple; K-Key; Phi Kappa Phi Freshman Recognition; Intramurals.

HAUBER, EDMOND L. . . Kansas City
Industrial Chemistry
Pi Kappa Alpha.

PIESCHL, VINCENT J. . . Minneapolis
Agriculture

Wilder, Stuart F.
Wilkie, Helen
Will, Karl E.
Willard, Jane L.
Willard, William E.
Willhite, Effie
Williams, Bernard A.
Williams, Robert C.

Williams, Wendell H.
Williams, William L.
Willis, Richard E.
Willis, Shirley J.
Wilson, Donald B.
Wilson, Guy
Wilson, L. V.
Windhorst, E. Alan

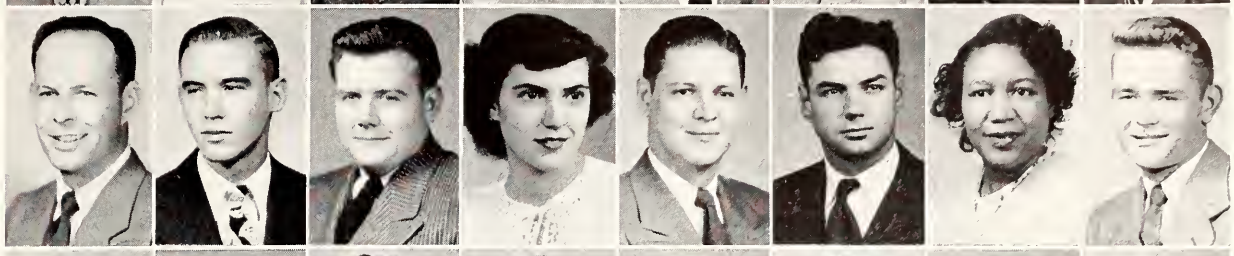

Winger, Richard W.
Winn, Leonard H.
Winteroth, Robert S.
Winters, John C.
Wiseman, Lloyd L.
Wisp, Stanford L.
Witt, Gloria I.
Wittenborn, Charles B.

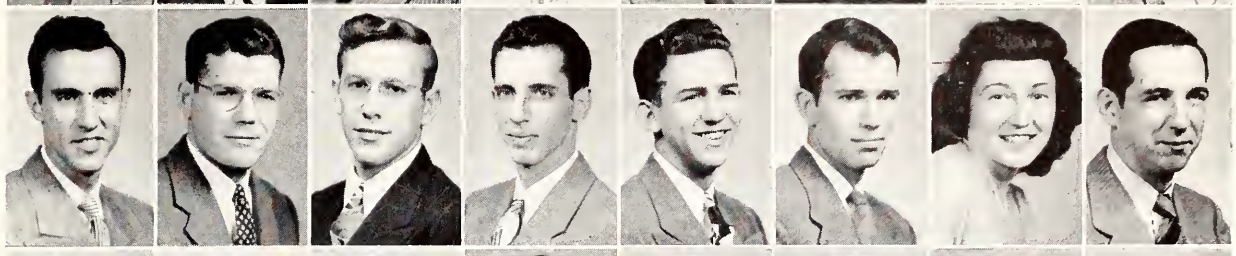

Woerner, Dale E.
Woertendyke, Ralph H.
Wohlberg, J. B.
Wolf, Mary Alice
Wolfersperger, Donald B.
Wolfe, Herbert G.
Wolffing, Ralph M.
Womble, George E.

Wood, Howard N.
Wood, James P.
Wood, Wallace D.
Woodburn, Louis E., Jr.
Woodruff, Neil P.
Woodson, Robert E.
Woodward, John D.
Woolley, Madonna M.

Wyatt, Rudolph A.
Woolsey, John H.
Worley, Maurice J.
Wright, Hervey W., Jr.
Wright, John N.
Wright, William H.
Wyatt, Raymond A.
Wyse, Beth A.

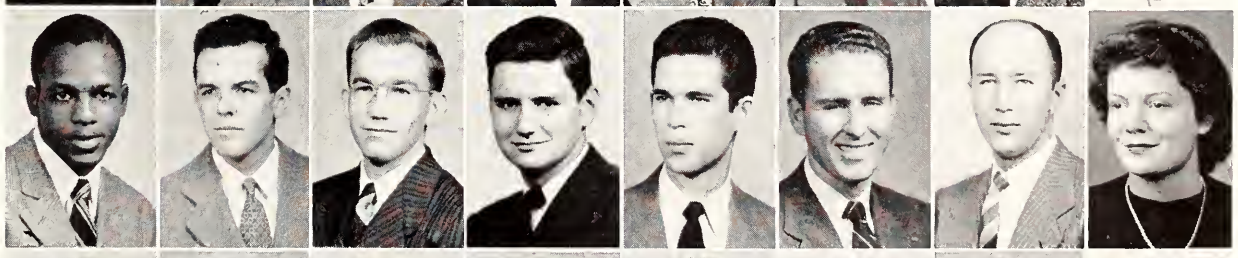

Yapp, Robert C.
Yaussi, Vernon S.
Yeager, Harold E.
Yoder, Robert A.
Youmans, Russell O.
Young, Lawrence M.
Young, Leonard R.
Young, Robert E.

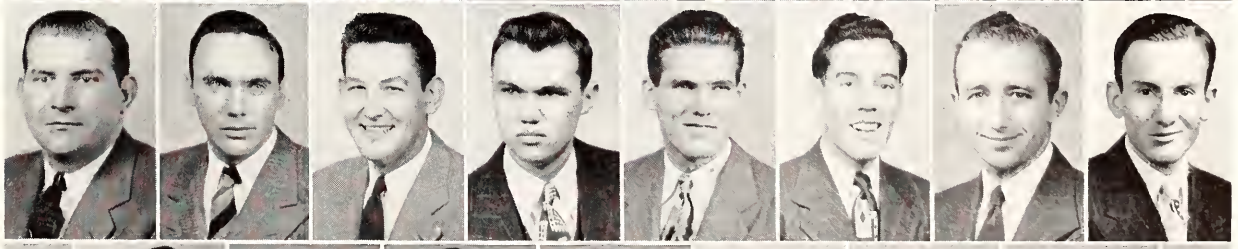

Zacharias, David L.
Zimmerman, John H.
Zimmerman, John L.
Zink, Claude H.
Zink, Mary Frances
Hauber, Edmond L.
Pieschl, Vincent J.

FRESHMEN are tested for aptitude and interests during Freshman Orientation Week each fall. All test results go into college files.

INFORMATION for freshmen as to wheres and whens of tests, physical examinations, and classes is provided at special Anderson Hall booth.

MORE TESTS and plenty of opportunity for concentration give frosh a good foretaste of college routine. All testing is done in auditorium.

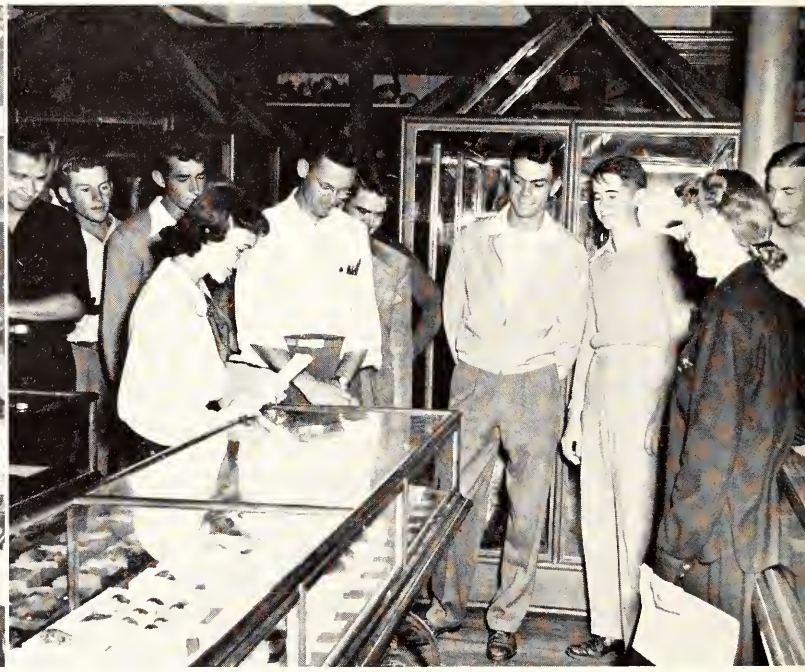

GUIDED TOURS of campus buildings and facilities are included in orientation program. Upperclassmen volunteer for guide service.

FRESHMAN TALENT SHOW, WHIPPED UP BETWEEN OTHER ACTIVITIES DURING THE MAD WEEK, COMPARES WITH BROADWAY'S BEST.

FROSH GET HEALTH CHECK

A PHYSICAL examination is one of the first events in a freshman's college career. Before a student can enroll he must be checked by the doctors and submit to the required innoculations.

The Student Hospital maintains a staff of doctors and nurses to check the illnesses of all college students. When a student becomes ill he is entered in the hospital where the staff is able to attend to his needs.

The hospital was enlarged last year with completion of temporary buildings west of the Library.

CAPABLE NURSES USE mass-production methods. Two such lines were kept with mouths full of thermometers throughout process.

RESPIRATION, pulse, temperature, chest expansion and innumerable other details were thoroughly checked by health department doctors.

PHYSICAL EXAMINATIONS were given to all new students—even men. Our only explanation is a prejudiced photographic staff.

STERILE equipment in expert hands eases the fear as hordes of freshmen are stuck. Forms are filled out showing injections made.

CHEST X-RAYS are made as part of the regular examination. Many early tubercular cases are stopped as a result of these careful checks.

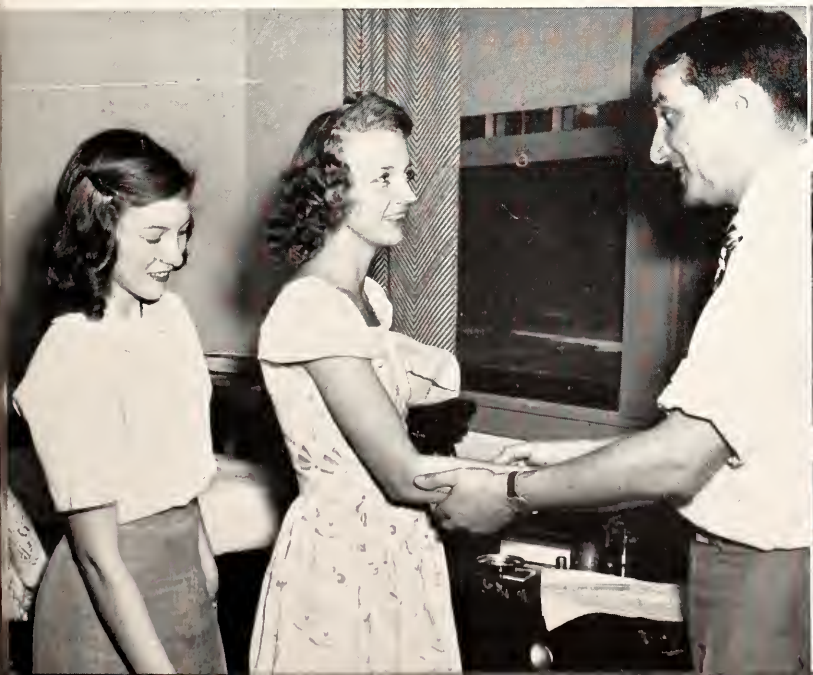

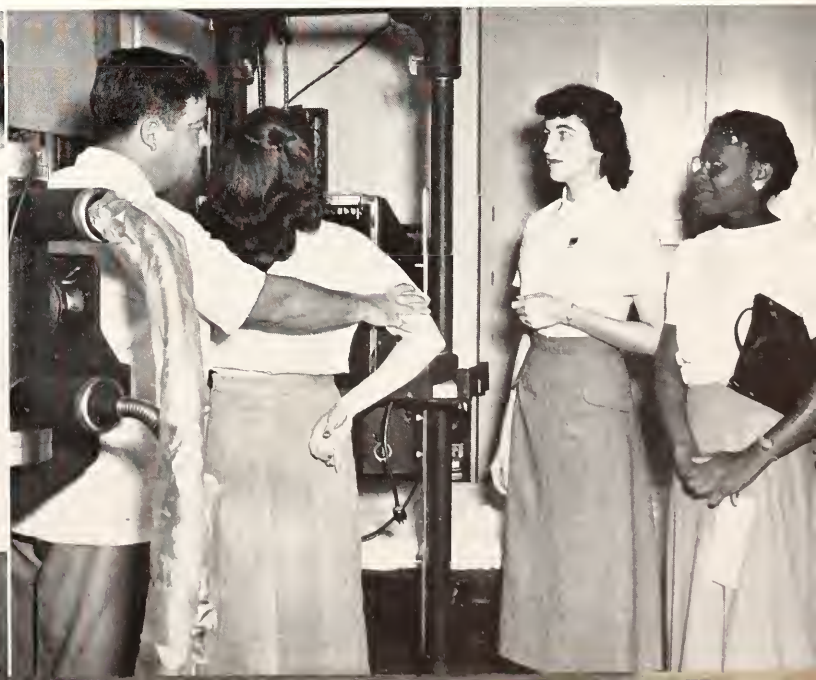

Top Row

Ableson, Madelyn J. Iola
Freshman in Arts and Sciences

Abramszyk, Julius Detroit, Mich.
Sophomore in Arts and Sciences

Acker, Esther L. Manhattan
Freshman in Arts and Sciences

Ackerman, Gene Hutchinson
Sophomore in Arts and Sciences

Second Row

Adair, Jacqueline L. Wellington
Freshman in Arts and Sciences

Adams, Cloice B. Merriam
Freshman in Arts and Sciences

Adams, Henry J. Belleville
Junior in Arts and Sciences

Adams, Kermit M. Wichita
Freshman in Arts and Sciences

Third Row

Adams, Patricia S. Norton
Sophomore in Arts and Sciences

Adams, Paul Topeka
Sophomore in Engineering and Architecture

Adams, Willis E. Great Bend
Sophomore in Arts and Sciences

Adamson, Richard Lee Girard
Freshman in Agriculture

Fourth Row

Adee, Janet K. Topeka
Freshman in Arts and Sciences

Adee, Joanne M. Belleville
Freshman in Arts and Sciences

Adell, Dorothy E. Neodesha
Freshman in Home Economics

Adell, Wendell H. Neodesha
Junior in Engineering and Architecture

Fifth Row

Ahrens, Curtis L. Ellinwood
Freshman in Agriculture

Akins, Howard D. Abilene
Junior in Engineering and Architecture

Akers, John G. Lakin
Freshman in Agriculture

Al-Ani, Hussian Y. Ina, Iraq
Sophomore in Agriculture

Sixth Row

Albers, Byron A. Bendena
Junior in Agriculture

Albert, Calvin D. Hoxie
Sophomore in Engineering and Architecture

Albora, Frank Paterson, N. J.
Freshman in Agriculture

Albright, Kenneth B. Emporia
Sophomore in Agriculture

Seventh Row

Alcazar, Mario S. La Paz, Bolivia
Freshman in Engineering and Architecture

Alcorn, Janice C. Goodland
Freshman in Home Economics

Alderman, Kenneth M. Lyons
Freshman in Agriculture

Alderman, Margaret J. Lyons
Junior in Home Economics

Eighth Row

Alefs, Elinor J. Great Bend
Sophomore in Home Economics

Alexander, Diane Concordia
Freshman in Arts and Sciences

Alexander, James R. Manhattan
Freshman in Engineering and Architecture

Alexander, Jo Ann Warren, Ohio
Freshman in Arts and Sciences

Ninth Row

Alexander, Richard L. Fredonia
Junior in Engineering and Architecture

Alexander, Richard M. Wellington
Junior in Agriculture

Alexis, Roy E. Lyons
Freshman in Arts and Sciences

Allen, Christine E. Spring Hill
Sophomore in Home Economics

Tenth Row

Allen, Dale K. Spring Hill
Sophomore in Agriculture

Allen Louis R. Ottawa
Freshman in Engineering and Architecture

Allen, Warren M. Ogden
Freshman in Engineering and Architecture

Allen, William T. Bison
Sophomore in Agriculture

Eleventh Row

Alley, Louis G. New Cambria
Freshman in Engineering and Architecture

Allgire, Paul R. Topeka
Junior in Arts and Sciences

Allingham, Robert M. Manhattan
Junior in Arts and Sciences

Allison, Robert N. Parsons
Freshman in Engineering

Bottom Row

Almquist, LoRee Great Bend
Sophomore in Arts and Sciences

Almquist, Orpha Glee Great Bend
Sophomore in Arts and Sciences

Al-Mutwelli, Mustafa A. Bagdad, Iraq
Freshman in Engineering and Architecture

Alpers, Burnell Hudson
Freshman in Agriculture

Top Row

Al-Safar, Thabit — Ana, Iraq
Sophomore in Agriculture

Al-Wahab, Said T. — Bagdad, Iraq
Freshman in Engineering and Architecture

Amstein, William G., Jr. — Manhattan
Freshman in Agriculture

Amstutz, John J. — Manhattan
Freshman in Agriculture

Anders, Maurice C. — Winfield
Freshman in Enginereing and Architecture

Anderson, Don E. — Salina
Freshman in Enginereing and Architecture

Anderson, Elden M. — Oberlin
Junior in Agriculture

Anderson, Forrest M. — Roxbury
Sophomore in Arts and Sciences

Anderson, Gary P. — Holton
Freshman in Enginereing and Architecture

Anderson, Hilmer F., Jr. — Wichita
Freshman in Arts and Sciences

Anderson, Joyce L. — Canton
Freshman in Home Economics

Second Row

Anderson, Randall P. — Axtell
Freshman in Arts and Sciences

Anderson, Robert D. — Abilene
Freshman in Arts and Sciences

Anderson, Robert W. — Kinsley
Junior in Agriculture

Anderson, W. S. — Americus
Junior in Agriculture

Anderson, William D. — Canton
Freshman in Engineering and Architecture

Andra, Lawrence P. — Conway Springs
Junior in Agriculture

Andres, Weslie L. — Alta Vista
Freshman in Engineering and Architecture

Andrews, Howard D — Manhattan
Junior in Agriculture

Antenen, Jean E. — Ness City
Freshman in Arts and Sciences

Apel, Dale — Sedan
Junior in Agriculture

Arand, Harvey L. — Belvue
Freshman in Veterinary Medicine

Third Row

Archer, Rex D. — Great Bend
Junior in Engineering and Architecture

Arganbright, Jesse G. — Sterling
Junior in Agriculture

Armantrout, George W. — Scott City
Sophomore in Engineering and Architecture

Armin, Samuelson — Topeka
Junior in Agriculture

Armitage, Connie — Hutchinson
Freshman in Engineering and Archtecture

Armstrong, Virginia F. — Wellington
Sophomore in Home Economics

Armstrong, Vivian F. — Wellington
Sophomore in Home Economics

Arndt, Frank J. — Wichita
Freshman in Engineering and Architecture

Arnold, Kenneth D. — Wichita
Sophomore in Engineering and Architecture

Arnold, Loren G. — Whiting
Junior in Engineering and Architecture

Arnold, Ralph C. — Rozel
Junior in Agriculture

Bottom Row

Arnold, Robert H. — Kansas City, Mo.
Junior in Engineering and Architecture

Arnold, Robert W. — Chatham, N. J.
Freshman in Arts and Sciences

Asher, Herbert W. — Great Bend
Sophomore in Arts and Sciences

Asher, Reginald K. — Kansas City, Mo.
Junior in Engineering and Architecture

Asper, Darwin E. — Oxford
Freshman in Agriculture

Atkinson, Glen S. — Winfield
Freshman in Engineering and Architecture

Atkinson, Richard, Jr. — El Dorado
Junior in Engineering and Architecture

Atteridg, George S. — Chatham, N. J.
Sophomore in Agriculture

Atwell, Leroy S. — Utica
Junior in Agriculture

Atwood, Charles W., Jr. — La Cygne
Freshman in Engineering and Architecture

Ault, Barbara F. — Wichita
Freshman in Home Economics

FRESHMEN AND "FRESHIE" caps add enthusiasm and color to an early season pep rally. Win or lose the cheerleaders always had a spontaneously happy crowd of boosters to work with.

Top Row

Averill, Charles E. Kansas City, Mo.
Junior in Arts and Sciences

Aye, William R. Manhattan
Sophomore in Arts and Sciences

Ayers, Bill B. Neodesha
Freshman in Arts and Sciences

Ayers, Terry V. Neodesha
Junior in Engineering and Architecture

Second Row

Baade, Robert E. Fort Wayne, Ind.
Sophomore in Engineering and Architecture

Babbit, Kenneth R. Kansas City, Mo.
Freshman in Engineering and Architecture

Bachman, John E. Wichita
Freshman in Arts and Sciences

Backus, Jan Russell
Freshman in Home Economics

Third Row

Bacon, Robert Hutchinson
Junior in Agriculture

Badenhoop, Richard Smith Center
Freshman in Arts and Sciences

Badley, Maurice T. Manhattan
Junior in Arts and Sciences

Badgley, William A. Neodesha
Junior in Arts and Sciences

Fourth Row

Baertch, Mary C. Soldier
Freshman in Home Economics

Baetz, William J. Smith Center
Junior in Engineering and Architecture

Bahr, Roy V. Gridley
Junior in Engineering and Architecture

Bailey, Keith E. Topeka
Junior in Agriculture

Fifth Row

Bair, Mary Lou Minniola
Sophomore in Home Economics

Bair, Ross T., Jr. Minneola
Sophomore in Engineering and Architecture

Baird, Betty D. Lucas
Junior in Home Economics

Baker, Alice Mae Holton
Sophomore in Home Economics

Sixth Row

Baker, Aloysius M. Atchison
Junior in Arts and Sciences

Baker, Betsy Salina
Freshman in Home Economics

Baker, Burl D. Kingman
Junior in Engineering and Architecture

Baker, Herbert E. Herington
Sophomore in Arts and Sciences

Seventh Row

Baker, Raymond E. Atchison
Sophomore in Arts and Sciences

Baldwin, James G. Blue Rapids
Sophomore in Arts and Sciences

Baldwin, Mark E. Kingsdown
Junior in Engineering and Architecture

Ballard, Charles Manhattan
Junior in Engineering and Architecture

Eighth Row

Ballard, William Topeka
Freshman in Engineering and Architecture

Ballou, Corliss J. Delphos
Sophomore in Engineering and Architecture

Balzer, Robert E. Lehigh
Sophomore in Arts and Sciences

Bandel, Arnold Alma
Junior in Engineering and Architecture

Ninth Row

Banks, Richard W. LaCygne
Freshman in Agriculture

Banman, Alvin K., Jr. Centralia
Freshman in Engineering and Architecture

Banner, Elizabeth L. Kansas City, Mo.
Sophomore in Home Economics

Barb, Gayle E. Augusta
Junior in Engineering and Architecture

Tenth Row

Barham, Shirley Manhattan
Sophomore in Home Economics

Barker, Barbara Lou Larned
Sophomore in Arts and Sciences

Barker, Jared W. Stilwell
Junior in Engineering and Architecture

Barker, LeBaron Swampscott, Mass.
Freshman in Arts and Sciences

Eleventh Row

Barkyoumb, Dale F. Randolph
Junior in Arts and Sciences

Barnard, Nancy Kansas City
Freshman in Arts and Sciences

Barndollar, Pratt, Jr. Coffeyville
Junior in Agriculture

Barnes, Bill J. Topeka
Junior in Agriculture

Bottom Row

Barnes, John H. Holton
Sophomore in Agriculture

Barnes, Val R. Hugoton
Freshman in Agriculture

Barney, Duane L. Topeka
Junior in Arts and Sciences

Barovch, Rachel Y. Tel-Aviv, Israel
Sophomore in Arts and Sciences

Top Row

Barr, JoAnn — Emporia
Junior in Arts and Sciences

Barr, Ken M. — Leoti
Freshman in Agriculture

Barr, Virginia L. — Garnett
Sophomore in Home Economics

Barrett, Edgar C. — Anthony
Junior in Agriculture

Barrett, Ernie D. — Wellington
Sophomore in Arts and Sciences

Barrett, Funston — Topeka
Sophomore in Agriculture

Barrett, Paul C. — Topeka
Junior in Agriculture

Barrett, Tom H. — Topeka
Freshman in Engineering and Architecture

Barrett, William — Manhattan
Junior in Engineering and Architecture

Barrett, William J. — Topeka
Sophomore in Arts and Sciences

Barrett, Willis R. — Galva
Junior in Engineering and Architecture

Second Row

Barstow, Edwin S. — Larned
Sophomore in Agriculture

Barstow, Janis — Larned
Junior in Arts and Sciences

Bartel, Allen L. — Lehigh
Sophomore in Arts and Sciences

Bartels, Robert A. — Inman
Freshman in Arts and Sciences

Bartels, Wayne A. — Siouz City, Neb.
Junior in Arts and Sciences

Bartlett, Gailand — Dodge City
Sophomore in Agriculture

Barton, Phyllis M. — Wichita
Sophomore in Arts and Sciences

Bates, Carol — Hays
Sophomore in Arts and Sciences

Batten, Clifford J. — Manhattan
Junior in Agriculture

Baucke, Cyril G., Jr. — Kansas City, Mo.
Sophomore in Engineering and Architecture

Bauer, Robert M. — Chanute
Junior in Arts and Sciences

Third Row

Bauerband, Edward H., Jr. — Elizabeth, N. J.
Freshman in Arts and Sciences

Bauersfeld, Ruth Ann — Fredonia
Sophomore in Home Economics

Bauman, Nellie — Sabetha
Sophomore in Home Economics

Bayles, Janice M. — Silver Springs, Md.
Junior in Arts and Sciences

Bayles, Virgil R. — Manhatan
Sophomore in Arts and Sciences

Bays, Warren B. — Newton
Freshman in Arts and Sciences

Beam, Winston H. — McPherson
Junior in Arts and Sciences

Beason, Marilyn E. — Smith Center
Freshman in Home Economics

Beason, Willard F. — Emporia
Junior in Engineering and Architecture

Beat, Arthur A. — Kingman
Freshman in Veterinary Medicine

Beaver, Earl S. — Olathe
Sophomore in Arts and Sciences

Bottom Row

Beaver, James O. — Olathe
Sophomore in Agriculture

Bebermeyer, R. Evelyn — Abilene
Sophomore in Home Economics

Bechtold, Joseph O. — Hoisington
Junior in Engineering and Architecture

Beck, Jean I. — Emporia
Freshman in Home Economics

Beck, Noah J. — Sheridan, Ark.
Junior in Agriculture

Beck, Virginia — Manhattan
Junior in Arts and Sciences

Beck, William P. — Kinsley
Freshman in Agriculture

Beckenhauer, William H. — Manhattan
Sophomore in Veterinary Medicine

Becker, Alice M. — Manhattan
Sophomore in Arts and Sciences

Becker, Alvin R. — Manhattan
Sophomore in Arts and Sciences

Beckerdite, Cameron — Kingsdown
Special Student in Engineering and Architecture

MEMBERS OF Kappa Sigma social fraternity tested their singing voices for guests at their annual Red Dog Inn party which is typical of the many costume balls held by college groups.

Top Row

Beckmeyer, Fred W. Chapman
Freshman in Arts and Sciences

Beebe, Jack F. Holden, Mo.
Freshman in Agriculture

Beeby, Patricia L. WaKeeney
Junior in Arts and Sciences

Beeby, Yvonne C. Morland
Freshman in Home Economics

Second Row

Beeghly, Bert E. Leavenworth
Sophomore in Engineering and Architecture

Beggs, Joan L. Kansas City, Mo.
Junior in Arts and Sciences

Bell, Jack E. Salina
Junior in Arts and Sciences

Bells, L. Gaines El Dorado
Sophomore in Engineering and Architecture

Third Row

Bell, Phyllis J. Salina
Junior in Arts and Sciences

Bell, Robert W. Studley
Sophomore in Engineering and Architecture

Bell, Willis E. Chapman
Sophomore in Arts and Sciences

Bellinger, Clifford M. Ft. Scott
Junior in Engineering and Architecture

Fourth Row

Bender, Donald C. Ellsworth
Sophomore in Agriculture

Beifuss, Sandra J. Chicago, Ill.
Sophomore in Arts and Sciences

Benedict, Ralph N. Chanute
Sophomore in Arts and Sciences

Bengtson, H. L. Lindsborg
Sophomore in Agriculture

Fifth Row

Benignus, Robert M. Abilene
Sophomore in Arts and Sciences

Benne, Don E. Morrowville
Sophomore in Enginering and Architecture

Benne, Olive D. Morrowville
Freshman in Home Economics

Bennett, L. Hugh Holdrege, Nebr.
Freshman in Arts and Sciences

Sixth Row

Bennett, Ruth Manhattan
Freshman in Arts and Sciences

Benson, Bernice J. Ellsworth
Freshman in Home Economics

Benson, Earl E. Topeka
Junior in Engineering and Architecture

Benson, Noel M. Abilene
Freshman in Engineering and Architecture

Seventh Row

Berger, Barbara A. McPherson
Sophomore in Arts and Sciences

Berghaus, Gene Meade
Junior in Agriculture

Bergmann, Glenn M. Axtell
Junior in Engineering and Architecture

Bergsten, Lester D. Delphos
Freshman in Engineering and Architecture

Eighth Row

Berndt, Robert E. Glasco
Junior in Arts and Sciences

Berner, William C. Clifton
Sophomore in Arts and Sciences

Bernowski, Walter Royal Oak, Mich.
Sophomore in Arts and Sciences

Berry, Delbert W. Lenora
Freshman in Arts and Sciences

Ninth Row

Berry, Donna B. Wichita
Sophomore in Arts and Sciences

Berry, Hardy D. Lenora
Junior in Arts and Sciences

Berry, James W. El Dorado
Sophomore in Arts and Sciences

Berte, Allen E. Manhattan
Junior in Engineering and Architecture

Tenth Row

Bertschinger, Harold W. Lecompton
Junior in Engineering and Architecture

Beshears, Georgia A. Clay Center
Freshman in Arts and Sciences

Best, Josephine M. Hazelton
Junior in Arts and Sciences

Bettenbrock, Dorothy A. Brookville
Junior in Home Economics

Eleventh Row

Betz, Martha L. Glen Elder
Sophomore in Arts and Sciences

Bhear, James A. Holton
Sophomore in Arts and Sciences

Bickle, Donald G. Hays
Junior in Arts and Sciences

Bideau, Anne Chanute
Sophomore in Home Economics

Bottom Row

Biehl, Belva A. Manhattan
Freshman in Home Economics

Bielski, Walter T. Kansas City
Junior in Engineering and Architecture

Bienhoff, Edgar H. Kensington
Sophomore in Engineering and Architecture

Biery, Phyllis J. Clyde
Sophomore in Arts and Sciences

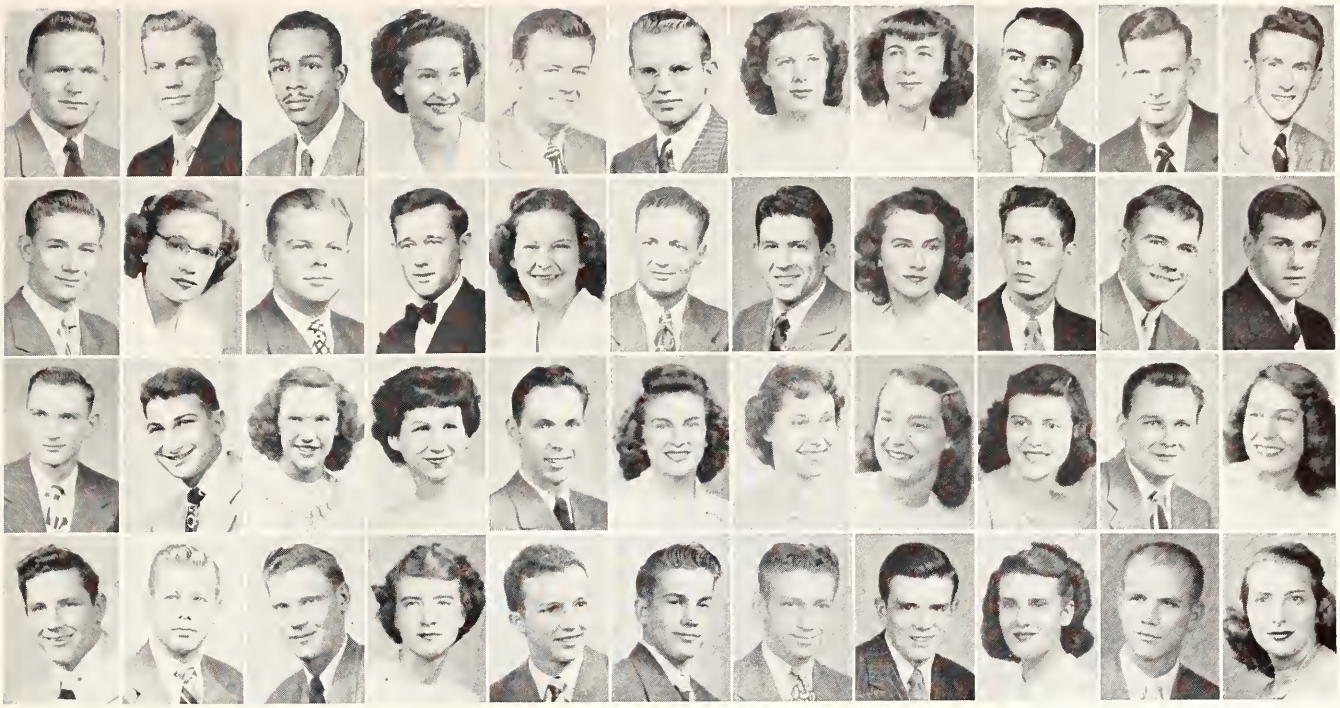

Top Row

Biggs, Donald E. Kingman
Freshman in Arts and Sciences

Bigler, Robert H. Wiggins, Colo.
Sophomore in Agriculture

Billingsley, Leslie Kansas City
Sophomore in Veterinary Medicine

Billington, Lois M. Edna
Sophomore in Home Economics

Binford, Raymond W. Hutchinson
Sophomore in Engineering and Architecture

Bird, Bennie Protection
Junior in Agriculture

Bird, Ethlyn A. Meade
Freshman in Home Economics

Birkholtz, Elaine A. Ruleton
Freshman in Home Economics

Bisbee, William R. Plains
Junior in Engineering and Architecture

Bischoff, John O. Abilene
Sophomore in Engineering and Architecture

Bishop, George D. Manhattan
Freshman in Arts and Sciences

Second Row

Bittel, Wesley J. Ellis
Freshman in Agriculture

Bitts, Mildred L. Pomona
Junior in Home Economics

Black, Donald H. El Dorado
Sophomore in Arts and Sciences

Blackburn, Benjamin L. Topeka
Junior in Engineering and Architecture

Blackman, JoAnn Hill City
Sophomore in Arts and Sciences

Blaha, Joseph R. Niles
Junior in Engineering and Architecture

Blaich, Calvin G. Manhattan
Sophomore in Engineering and Architecture

Blakely, Dwilette C. Beeler
Freshman in Home Economics

Blanchard, Donald S. Council Grove
Junior in Arts and Sciences

Blankinship, Lin H. Hazelton
Freshman in Agriculture

Blatchley, Eugene F. Beverly
Freshman in Arts and Sciences

Third Row

Blehm, John S. Ellinwood
Sophomore in Engineering and Architecture

Bloch, Richard A. Forest Hills, N. Y.
Freshman in Arts and Sciences

Blood, Marjorie E. Manhattan
Freshman in Arts and Sciences

Blood, Rolla Lou Salina
Sophomore in Arts and Sciences

Bluhm, Vernon A. Herkimer
Junior in Engineering and Architecture

Boardman, Wilmot A. Boonville, Ind.
Sophomore in Arts and Sciences

Boatright, Helen M. Wichita
Junior in Arts and Sciences

Bock, Marjorie M. Manhattan
Sophomore in Arts and Sciences

Bodge, Marilyn J. Portis
Freshman in Home Economics

Bodine, Virgil W. Merriam
Sophomore in Agriculture

Bogart, Jane L. Kirwin
Freshman in Home Economics

Bottom Row

Bogue, Richard J. Wichita
Freshman in Veterinary Medicine

Bohling, Victor L. Meade
Sophomore in Agriculture

Bohnenblust, Dale J. Riley
Sophomore in Arts and Sciences

Bohnenblust, Marilyn F. Minneapolis
Junior in Arts and Sciences

Boldenow, Willard K. Hoisington
Sophomore in Arts and Sciences

Bolen, Jay D. Wallace
Sophomore in Agriculture

Boley, Loren D. Wakarusa
Junior in Engineering and Architecture

Bollinger, Charles H. Beeler
Freshman in Agriculture

Bollinger, Thyra G. Beeler
Freshman in Home Economics

Bond, William C. Hutchinson
Junior in Arts and Sciences

Bondank, Doris M. Kansas City
Sophomore in Arts and Sciences

MEMBERS OF the Student Planning Committee dismounted from the bus in good spirits as they arrived at Camp Wood last summer for a three-day SPC conference on campus problems.

Top Row

Bondurant, James A. Ness City
Junior in Engineering and Architecture

Boner, William Topeka
Sophomore in Arts and Sciences

Book, Mary L. Chapman
Freshman in Arts and Sciences

Bookless, Edward E. Nickerson
Sophomore in Agriculture

Second Row

Bockwalter, Earl C. Halstead
Junior in Engineering and Architecture

Boone, Alice M. Neal
Freshman in Home Economics

Boots, Harold L. Garnett
Junior in Engineering and Architecture

Borchardt, Robert E. Kansas City, Mo.
Freshman in Arts and Sciences

Third Row

Borck, Frederick A. Blue Rapids
Junior in Arts and Sciences

Borst, George E. Salina
Junior in Engineering and Architecture

Borst, William H. Salina
Freshman in Agriculture

Bortz, Richard Great Bend
Junior in Arts and Sciences

Fourth Row

Bortz, William H. Downs
Junior in Agriculture

Botkin, Dale E. Danville
Freshman in Agriculture

Botkin, John W. Danville
Sophomore in Agriculture

Botterman, E. LeMoyne Manhattan
Sophomore in Arts and Sciences

Fifth Row

Bottom, Donald E. Westmoreland
Junior in Arts and Sciences

Boucek, James A. Ottawa
Sophomore in Agriculture

Boughton, Kenneth T. Emporia
Freshman in Agriculture

Bowen, Elvin L. Longford
Junior in Engineering and Architecture

Sixth Row

Bower, Ida H. Osage City
Sophomore in Arts and Sciences

Bowmaker, Lee E. Clifton
Sophomore in Arts and Sciences

Bowman, Donald R. Linn
Junior in Engineering and Architecture

Bowman, Evelyn Larned
Junior in Home Economics

Seventh Row

Bowman, William C. Abilene
Freshman in Arts and Sciences

Bowyer, Barbara B. El Dorado
Sophomore in Home Economics

Boyd, Richard A. Manhattan
Sophomore in Veterinary Medicine

Boydston, June Kansas City
Freshman in Home Economics

Eighth Row

Boyer, Boyd Meade
Junior in Agriculture

Boyer, Lyndon D. Manhattan
Freshman in Engineering and Architecture

Boyles, Rodney T. Winfield
Junior in Arts and Sciences

Boys, Fay L. Wellington
Junior in Engineering and Architecture

Ninth Row

Boys, Roger L. Densmore
Sophomore in Engineering and Architecture

Brack, Karl L. Great Bend
Freshman in Arts and Sciences

Brackett, Mary C. Manhattan
Freshman in Arts and Sciences

Bradley, Robert B. Wichita
Junior in Engineering and Architecture

Tenth Row

Bradley, William F. Blue Mound
Junior in Arts and Sciences

Brady, Bowen H. Wichita
Junior in Arts and Sciences

Branan, Jane Claflin
Sophomore in Home Economics

Brandt, Harold E. Westmoreland
Sophomore in Engineering and Architecture

Eleventh Row

Branigan, Thomas L. Manhattan
Junior in Arts and Sciences

Branson, Sidney S. Pleasant Hill, Mo.
Freshman in Arts and Sciences

Brasfield, William D. Louisville, Ky.
Sophomore in Engineering and Architecture

Brass, Barbara B. Wilmore
Freshman in Arts and Sciences

Bottom Row

Braum, Doris L. Hoyt
Sophomore in Arts and Sciences

Bray, Don J. Topeka
Freshman in Arts and Sciences

Breed, Nadine Manhattan
Freshman in Arts and Sciences

Breneman, Rodney D. McPherson
Junior in Engineering and Architecture

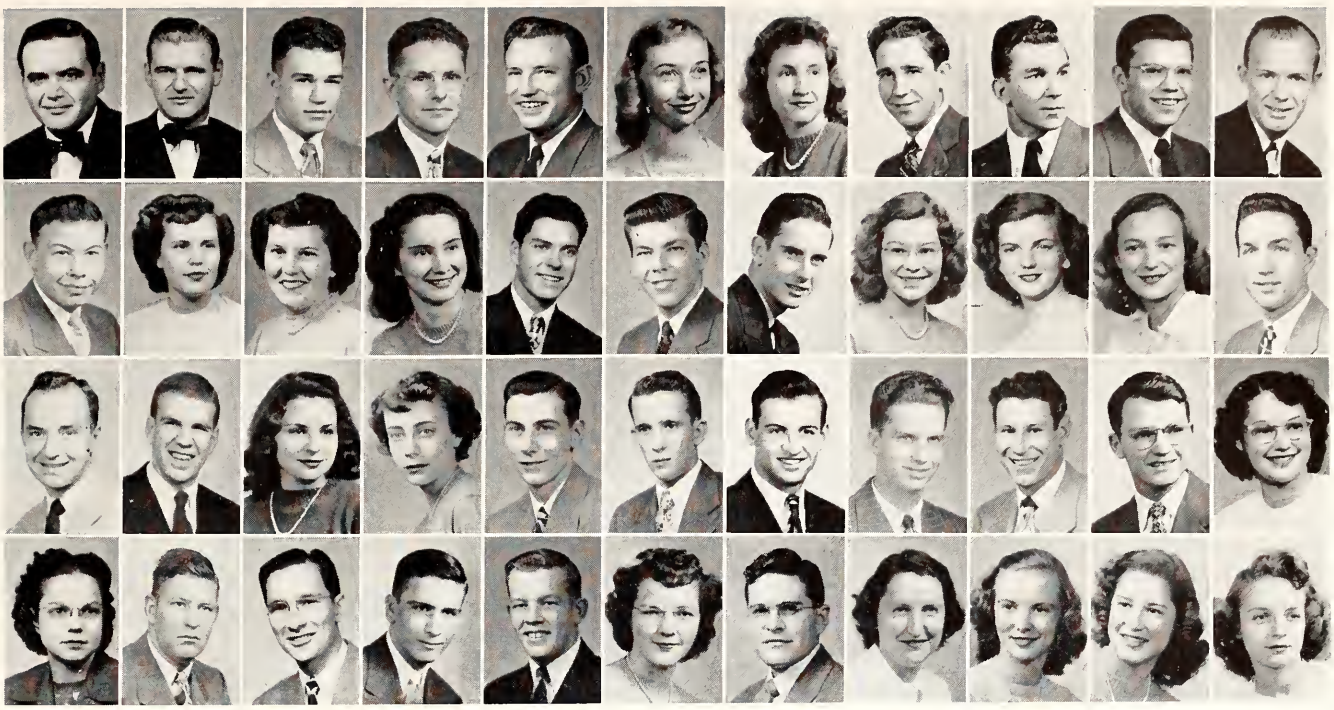

Top Row

Brenner, Donald J. Clay Center
Junior in Engineering and Architecture

Brenner, Richard W. Clay Center
Junior in Arts and Sciences

Brensing, Myron Hudson
Freshman in Agriculture

Breon, Pearl L., Jr. Highland
Junior in Engineering and Architecture

Brewer, Edward N. Caney
Sophomore in Engineering and Architecture

Brewer, Joanne Chicago, Ill.
Sophomore in Arts and Sciences

Bridge, Syble J. Medicine Lodge
Sophomore in Home Economics

Bridge, Thomas E. Medicine Lodge
Junior in Arts and Sciences

Bridgewater, William H. Norton
Sophomore in Agriculture

Briehl, Neil J., Jr. La Grange, Ill.
Sophomore in Arts and Sciences

Briggs, Charles E. Protection
Freshman in Agriculture

Second Row

Briggs, Morris F. Manhattan
Sophomore in Arts and Sciences

Briles, Beverly M. Pomona
Freshman in Home Economics

Briles, Virginia L. Pomona
Sophomore in Home Economics

Briscoe, Patricia A. Cambridge
Freshman in Home Economics

Britt, Lauren E. Council Grove
Freshman in Engineering and Architecture

Broadbent, Carldon H. Beloit
Freshman in Agriculture

Broadie, Harold E. Ashland
Sophomore in Agriculture

Bradstreet, Edda Manhattan
Freshman in Arts and Sciences

Broberg, Elizabeth A. White Hall, Ill.
Freshman in Arts and Sciences

Broce, Deloris Dodge City
Junior in Arts and Sciences

Brockett, John W. Kansas City
Junior in Engineering and Architecture

Third Row

Brookover, Robert J. Eureka
Sophomore in Arts and Sciences

Brookover, William R. Eureka
Freshman in Arts and Sciences

Bross, Virginia F. Manhattan
Freshman in Home Economics

Brotherson, Helen R. Kansas City
Sophomore in Arts and Sciences

Brown, Charles Salina
Sophomore in Engineering and Architecture

Brown, Charles E. Pretty Prairie
Freshman in Agriculture

Brown, Donald A. Fall River
Sophomore in Agriculture

Brown, Donald A. McPherson
Junior in Engineering and Architecture

Brown, Don E. Ponca City, Okla.
Junior in Arts and Sciences

Brown, Don R. Oakley
Sophomore in Arts and Sciences

Brown, Donna D. Clyde
Junior in Arts and Sciences

Bottom Row

Brown, Donna J. Kansas City
Junior in Arts and Sciences

Brown, Everett E. Wichita
Junior in Arts and Sciences

Brown, James M. Greensburg
Junior in Engineering and Architecture

Brown, Harold A., Jr. Winfield
Freshman in Engineering and Architecture

Brown, Harold E. Council Grove
Junior in Agriculture

Brown, Jeroline A. Oakley
Freshman in Home Economics

Brown, John L., III Geneseo
Sophomore in Engineering and Architecture

Brown, Lois M. Osborne
Sophomore in Arts and Sciences

Brown, Mary Ann Great Bend
Freshman in Arts and Sciences

Brown, Maxine M. Colby
Sophomore in Home Economics

Brown, Mila D. Prairie View
Sophomore in Arts and Sciences

PRE-INITIATION ceremonies held by Scabbard and Blade, ROTC honorary, were observed and enjoyed by most of student body. Would-be initiates performed guard duty at campus gates.

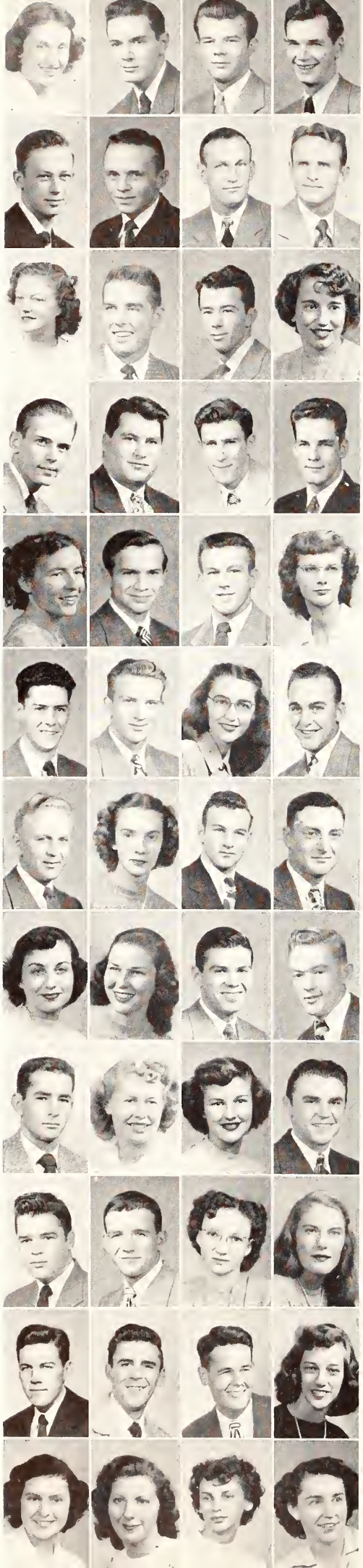

Top Row

Brown, Nathalie — Osborne
Freshman in Home Economics

Brown, Richard G., Jr. — Washington, D. C.
Freshman in Arts and Sciences

Brown, Theodore D. — Wichita
Junior in Engineering and Architecture

Brown, Wallace C. — Wichita
Sophomore in Agriculture

Second Row

Brown, William C. — Beloit
Freshman in Agriculture

Brown, William F. — Cheney
Sophomore in Agriculture

Brown, William G. — Larned
Junior in Agriculture

Browne, Thomas C. — Lakin
Junior in Agriculture

Third Row

Browning, Lila — Chase
Freshman in Home Economics

Brownlee, William O. — Lawrence
Junior in Agriculture

Brubaker, Jack K. — Burlingame
Junior in Engineering

Bruce, Dorothy J. — Kansas City
Junior in Home Economics

Fourth Row

Bruce, Robert E. — Kansas City
Sophomore in Arts and Sciences

Brumfield, Loyd L. — Jetmore
Junior in Engineering

Brumitt, John P. — Hays
Sophomore in Engineering

Brunker, William C., Jr. — Bethel
Junior in Engineering

Fifth Row

Bryant, Darlene — Manhattan
Sophomore in Home Economics

Bryant, James G. — Topeka
Freshman in Engineering and Architecture

Bryant, Robert E. — Osawatomie
Sophomore in Engineering and Architecture

Buchanan, Marilyn L. — Calvert
Junior in Home Economics

Sixth Row

Buck, Charles R. — Manhattan
Junior in Engineering

Buck, Herbert — Sawyer
Freshman in Engineering and Architecture

Buckles, Lavona M. — Manhattan
Sophomore in Home Economics

Buehler, Bruce W. — Bushton
Junior in Arts and Sciences

Seventh Row

Bulk, Herbert W. — Topeka
Junior in Agriculture

Bulkley, Virginia R. — Topeka
Freshman in Arts and Sciences

Bullinger, Lawrence W. — Canton
Sophomore in Engineering

Bunge, Melvin E. — Waverly
Sophomore in Agriculture

Eighth Row

Burchfiel, Marilyn B. — Anthony
Sophomore in Home Economics

Burke, Alice Jo — Kansas City, Mo.
Freshman in Home Economics

Burkholder, Forrest A. — Plainville
Freshman in Arts and Sciences

Burklund, Wayne E . — Abilene
Sophomore in Enginering and Architecture

Ninth Row

Burman, Donald G. — Topeka
Freshman in Arts and Sciences

Burnette, Dorene — Asherville
Junior in Home Economics

Burns, Phyllis L. — Ashland
Sophomore in Home Economics

Burr, Myron C. — Kinsley
Junior in Arts and Sciences

Tenth Row

Burris, Harold D. — Eureka
Junior in Arts and Sciences

Burris, Lynn E., Jr. — Wellington
Freshman in Agriculture

Burton, Mary L. — Summerfield
Freshman in Home Economics

Busby, Dorothy A. — Kansas City, Mo.
Sophomore in Home Economics

Eleventh Row

Busenbark, Johnny R. — Manhattan
Junior in Arts and Sciences

Bush, Eugene S. — Douglass
Junior in Agriculture

Buster, Don L. — Manhattan
Junior in Agriculture

Butcher, Jocelyn A. — Manhattan
Freshman in Arts and Sciences

Bottom Row

Butler, Betty — Wichita
Sophomore in Arts and Sciences

Butler, Gail L. — Topeka
Junior in Home Economics

Butler, Patricia L. — Ft. Riley
Freshman in Arts and Sciences

Butler, Peggy Lou — Stafford
Junior in Home Economics

Top Row

Butler, Richard F. Hoisington
Junior in Arts and Sciences
Butler, Thomas T. Denison, Tex.
Freshman in Engineering and Architecture
Butler, Vesta Stafford
Freshman in Home Economics
Button, Don Great Bend
Sophomore in Arts and Sciences
Byarlay, Hal D. Randolph
Sophomore in Agriculture
Byarlay, Lowell H. Randolph
Sophomore in Agriculture
Byerly, Betty M. Tribune
Junior in Arts and Sciences
Byers, Joseph M. Ulysses
Junior in Engineering and Architecture
Byler, Mary D. Newton
Junior in Home Economics
Byrd, Glen W., Jr. Kansas City, Mo.
Sophomore in Arts and Sciences
Cade, Donald R. Pomona
Junior in Arts and Sciences

Second Row

Cadwell, Joseph W. Broken Bow, Neb.
Sophomore in Engineering and Architecture
Caffrey, Richard D. Mount Hope
Junior in Agriculture
Cain, Earl H. Kansas City
Junior in Engineering and Architecture
Cain, John W., Jr. Kansas City, Mo.
Junior in Agriculture
Caldwell, Johnnie L. Kansas City
Freshman in Arts and Sciences
Callaghan, Anna M. Merriam
Sophomore in Arts and Sciences
Callahan, Frances R. Manhattan
Sophomore in Arts and Sciences
Callahan, Harold D. Garnett
Junior in Agriculture
Callahan, Robert E. Coffeyville
Junior in Arts and Sciences
Campbell, Benjamin W. Abilene
Freshman in Arts and Sciences
Campbell, Carol Kansas City, Mo.
Freshman in Arts and Sciences

Third Row

Campbell, Doris J. Lakin
Sophomore in Arts and Sciences
Campbell, Craig C. Grinnell
Freshman in Agricultural Engineering
Canfield, Darrel N. Oxford
Junior in Arts and Sciences
Caplinger, James M. Greensburg
Sophomore in Arts and Sciences
Carey, Kathleen J. Valley Center
Junior in Home Economics
Carleton, Edwin J. Coldwater
Freshman in Arts and Sciences
Callen, Beth M. Hutchinson
Junior in Home Economics
Callot, Sherman Atchison
Sophomore in Arts and Sciences
Carlson, Arthur, Jr. Buffalo
Junior in Veterinary Medicine
Carlson, Bernard C. Stockton
Sophomore in Engineering and Architecture
Carlson, Robert G. Salina
Junior in Engineering and Architecture

Bottom Row

Carnahan, Quentin N. Garrison
Sophomore in Agriculture
Carnes, Kenneth L. Fort Scott
Junior in Agriculture
Caron, Mary Frances Dallas, Tex.
Freshman in Engineering and Architecture
Carothers, Charles G. Topeka
Sophomore in Arts and Sciences
Carpenter, Dewey D. Pawnee Rock
Junior in Arts and Sciences
Carpenter, Mary Ann Wichita
Freshman in Arts and Sciences
Carson, Kenneth D. Hartford, Ky.
Junior in Agriculture
Carson, Vance L. Clifton
Freshman in Engineering and Architecture
Carswell, Iris A. Downs
Freshman in Home Economics
Carter, Charles Kansas City
Sophomore in Home Economics
Carter, Robert M. Halstead
Junior in Engineering and Architecture

PURPLE PEPSTER initiates dressed and acted in imitation of well known comic strip characters. Miss Donald Duck took "strip" too seriously and was sent home for more feathers.

Top Row

Cary, Cecile — Manhattan
Junior in Home Economics

Cary, Donna — Manhattan
Sophomore in Home Economics

Cary, Harold R. — Manhattan
Junior in Engineering and Architecture

Casement, Nancy — Sedan
Sophomore in Home Economics

Second Row

Casement, Rollin J. — Sedan
Junior in Agriculture

Casort, Loren F. — Coffeyville
Junior in Engineering and Architecture

Cates, C. Herbert — Kansas City
Freshman in Arts and Sciences

Cates, Marjorie — Kansas City
Freshman in Home Economics

Third Row

Cather, Claribel O. — Anthony
Freshman in Arts and Sciences

Cavenee, James F. — Scott City
Sophomore in Engineering and Architecture

Cavin, Lyman E. — Manhattan
Junior in Arts and Sciences

Cazier, Helen L. — Topeka
Junior in Home Economics

Fourth Row

Cederberg, Richard A. — Manhattan
Junior in Engineering and Architecture

Ceranich, Anthony P. — Kansas City
Junior in Arts and Sciences

Chadd, Bernard K. — Greensburg
Sophomore in Arts and Sciences

Chafee, Ann — Junction City
Freshman in Arts and Sciences

Fifth Row

Chajuss, Tamara — Tel-Aviv, Palestine
Sophomore in Agriculture

Chalender, Bobby L. — Wellsville
Freshman in Arts and Sciences

Chalkley, Donald E. — Cimarron
Junior in Engineering and Architecture

Chambers, Darrell V. — Hutchinson
Junior in Engineering and Architecture

Sixth Row

Chambers, Joanne — Enterprise
Freshman in Home Economics

Chambers, Robert L. — Enterprise
Junior in Arts and Sciences

Chambers, Willis W. — Reading
Sophomore in Engineering and Architecture

Champeny, Wallace H. — Oxford
Junior in Agriculture

Seventh Row

Chance, Donna — Minneapolis
Junior in Home Economics

Chance, Virginia B. — Minneapolis
Freshman in Arts and Sciences

Chandler, Alice C. — Lyons
Freshman in Arts and Sciences

Chandler, James J. — Lyons
Freshman in Arts and Sciences

Eighth Row

Chandler, Jerome L. — Wichita
Freshman in Arts and Sciences

Chandler, William W., Jr. — Lyons
Junior in Arts and Sciences

Changnon, Louise A. — Kansas City, Mo.
Sophomore in Arts and Sciences

Channell, Glenn L. — Dallas, Texas
Sophomore in Engineering and Architecture

Ninth Row

Chapin, Bob T. — Schlater, Miss.
Junior in Agriculture

Chapin, Clinton L. — Emporia
Sophomore in Engineering and Architecture

Chapman, Jackson H. — Fredonia
Sophomore in Arts and Sciences

Chapman, Mary E. — Tribune
Sophomore in Arts and Sciences

Tenth Row

Chaput, Bernard R. — Aurora
Freshman in Arts and Sciences

Chase, Kathryn — El Dorado
Freshman in Arts and Sciences

Chase, Richard J. — El Dorado
Junior in Agriculture

Cheatum, Shirley — Wellington
Sophomore in Engineering and Architecture

Eleventh Row

Chelabi, Hesham A. — Baghdad, Iraq
Sophomore in Engineering and Architecture

Chelstrom, Betty J. — Randolph
Sophomore in Home Economics

Cheney, Phyllis A. — McCracken
Freshman in Arts and Sciences

Chenoweth, Doris — Bird City
Junior in Home Economics

Bottom Row

Chenoweth, James M. — Grinnell
Junior in Agriculture

Chesney, Robert P. — Woodston
Sophomore in Agriculture

Chew, Patricia A. — Hutchinson
Junior in Arts and Sciences

Chilcott, Barbara I. — Mankato
Freshman in Home Economics

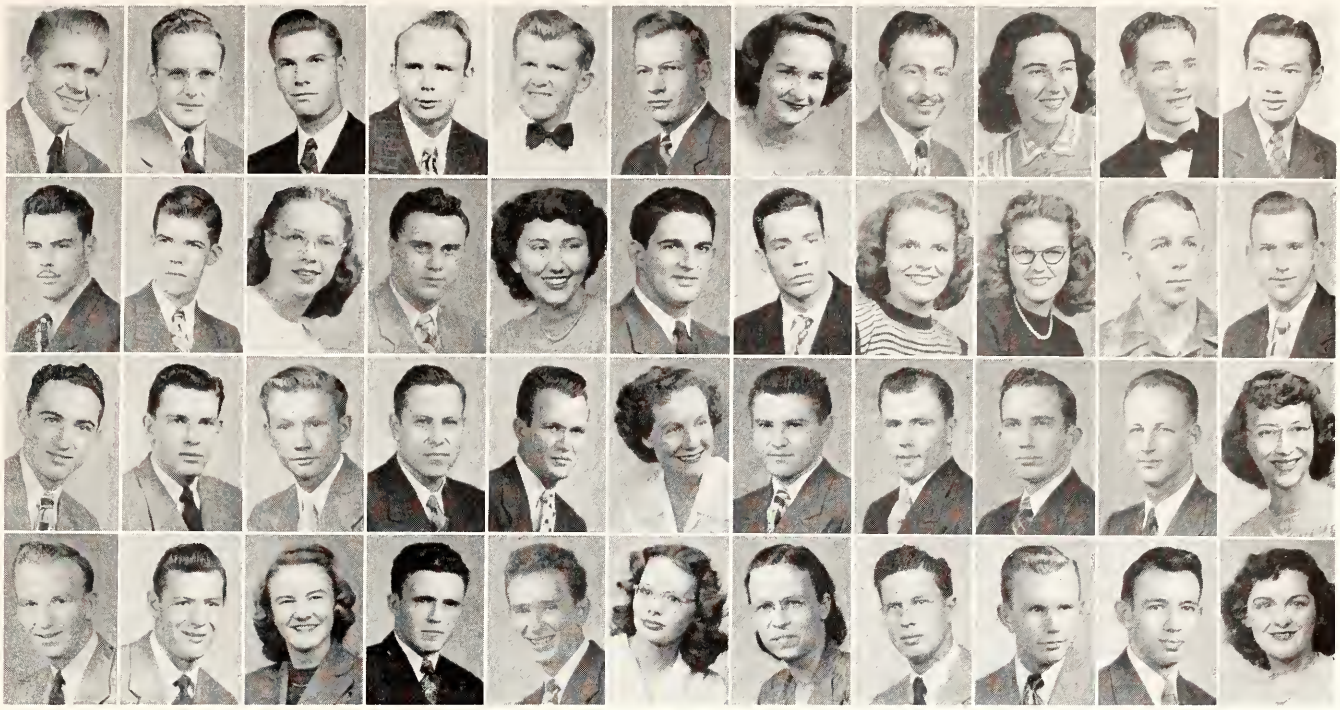

Top Row

Chinberg, Vincent L. McPherson
Junior in Arts and Sciences

Chisholm, Robert D. Everett, Mass.
Junior in Arts and Sciences

Chrisler, Duane C. Natoma
Junior in Agriculture

Chrisman, Louie P. Abilene
Sophomore in Arts and Sciences

Christian, William A. Merriam
Junior in Arts and Sciences

Christiansen, Everett E. Columbus
Junior in Agriculture

Christie, Leta Jean Belleville
Junior in Home Economics

Christopher, Ninian L. Bucklin
Junior in Agriculture

Christopher, Virginia Bucklin
Sophomore in Arts and Sciences

Chronister, Joseph S. Pratt
Junior in Engineering and Architecture

Chung, Edward T. C. Honolulu
Sophomore in Engineering and Architecture

Second Row

Church, David C. Garnett
Junior in Agriculture

Circle, Duncan F. Kiowa
Freshman in Agriculture

Claassen, Mary C. Kansas City
Sophomore in Home Economics

Clark, Alan J. Effingham
Freshman in Engineering and Architecture

Clark, Barbara D. Hutchinson
Sophomore in Arts and Sciences

Clark, Bernard E. Burr Oak
Junior in Engineering and Architecture

Clark, Courtney Junction City
Freshman in Arts and Sciences

Clark, Dorothy J. Barnes
Freshman in Home Economics

Clark, Elsie E. Plains
Freshman in Home Economics

Clark, Francis J. Winfield
Freshman in Arts and Sciences

Clark, Gaylord B. Barnes
Freshman in Arts and Sciences

Third Row

Clark, Gerald L. Wellington
Sophomore in Arts and Sciences

Clark, Harris K. Manhattan
Junior in Agriculture

Clark, M. Crawford Newton
Freshman in Arts and Sciences

Clark, N. Dale Manhattan
Sophomore in Engineering and Architecture

Clark, Robert R. Ness City
Freshman in Arts and Sciences

Clark, Shirley Joan Albuquerque, N. M.
Junior in Arts and Sciences

Clark, Theodore K. Topeka
Junior in Engineering and Architecture

Clark, William L. Overbrook
Freshman in Arts and Sciences

Clarke, Lloyd E. Medicine Lodge
Sophomore in Arts and Sciences

Clary, Carroll E. Manhattan
Sophomore in Arts and Sciences

Clawson, Maurine Ashland
Junior in Arts and Sciences

Bottom Row

Claxton, Cleave F. Kansas City
Junior in Engineering and Architecture

Cleavinger, Joseph K. Manhattan
Junior in Engineering and Architecture

Cleland, Jean E. Manhattan
Junior in Arts and Sciences

Cleland, Wilard C. Eskridge
Sophomore in Engineering and Architecture

Cline, Marvin E. Oswego
Sophomore in Arts and Sciences

Cline, Wanda J. Kanapolis
Sophomore in Home Economics

Clingman, Mary L. Harlan
Junior in Home Economics

Cloud, Charles H., Jr. Winfield
Freshman in Engineering and Architecture

Clowers, Richard W. St. John
Junior in Arts and Sciences

Coad, Roger D. Winfield
Freshman in Engineering and Architecture

Coady, Donna M. Russell
Sophomore in Home Economics

MEMBERS OF the Kansas State marching band forget their music temporarily during a tense moment at a football game. The band, directed by Jean Hedlund, performed at all home games.

Top Row

Cobb, Alan R. Augusta
Sophomore in Engineering

Cochran, Donald G. Mission
Sophomore in Engineering

Cochran, Ethel V. Topeka
Junior in Home Economics

Cochren, Walter W. Whiting
Junior in Agriculture

Second Row

Cohrs, Helen M. Wellington
Junior in Arts and Sciences

Colby, Jane C. Smith Center
Sophomore in Arts and Sciences

Colby, Roger K. Smith Center
Junior in Agriculture

Coldwell, Malcolm W. Overland Park
Sophomore in Agriculture

Third Row

Cole, Arch B. McDonald
Sophomore in Arts and Sciences

Cole, Dorothy L. Topeka
Freshman in Home Economics

Cole, King O. Wichita
Freshman in Engineering

Cole, Robert E. Topeka
Junior in Engineering

Fourth Row

Cole, Wilber H. Topeka
Sophomore in Engineering

Coleman, Harold A. Atchison
Junior in Engineering and Architecture

Coleman, Leo R. Overland Park
Junior in Arts and Sciences

Collie, Joseph H. Mound Bayou, Miss.
Freshman in Engineering

Fifth Row

Collinge, Irwin J. Topeka
Sophomore in Veterinary Medicine

Collins, Barbara N. Manhattan
Sophomore in Agriculture

Collins, Billy D. Columbus
Sophomore in Agriculture

Collins, Delores J. Overbrook
Junior in Arts and Sciences

Sixth Row

Collins, James R. Bennington
Sophomore in Arts and Sciences

Collins, John W. Dwight
Freshman in Agriculture

Collins, Norman R. Topeka
Junior in Agriculture

Collins, Tennyson I. Manhattan
Sophomore ni Arts and Sciences

Seventh Row

Colt, Frank H. Manhattan
Junior in Arts and Sciences

Colver, William S. Manhattan
Freshman in Arts and Sciences

Colwell, John E. Bellaire
Freshman in Arts and Sciences

Combs, Donald E. Manhattan
Junior in Engineering

Eighth Row

Compton, Jacque M. Topeka
Freshman in Home Economics

Compton, Loren D. Topeka
Junior in Agriculture

Conner, John R. Selma
Sophomore in Agriculture

Conover, Joan P. Great Bend
Freshman in Arts and Sciences

Ninth Row

Conrad, Ella D. Junction City
Freshman in Arts and Sciences

Converse, Faye D. Eskridge
Junior in Home Economics

Conway, John J. Rockaway, N. J.
Junior in Engineering

Conwells, Creed Manhattan
Sophomore in Agriculture

Tenth Row

Cook, Sarah A. El Dorado
Sophomore in Arts and Sciences

Cool, Helen E. Topeka
Junior in Home Economics

Cooley, Benjamin O. Abilene
Junior in Arts and Sciences

Cooley, Carl R. Solomon
Junior in Engineering and Architecture

Eleventh Row

Cooley, Lois M. Abilene
Freshman in Home Economics

Coombs, Robert W. Bentley
Sophomore in Agriculture

Coombs, Connie R. Manhattan
Junior in Arts and Sciences

Cooney, Mary F. Wilson
Junior in Arts and Sciences

Bottom Row

Cooper, Esther L. Scandia
Freshman in Arts and Sciences

Cooper, Geraldine J. Marysville
Freshman in Home Economics

Cooper, Morris M. Marticello, N. Y.
Sophomore in Agriculture

Cooper, Irene Hoxie
Freshman in Home Economics

Top Row

Cope, Charles W. — Pratt
Junior in Agriculture

Copeland, Constance E. — Great Bend
Freshman in Arts and Sciences

Copening, Ward — Iola
Freshman in Arts and Sciences

Coper, Donald — Stockton
Sophomore in Agriculture

Cordes, Harry B. — Manhattan
Sophomore in Arts and Sciences

Cork, Myrna L. — Page City
Freshman in Arts and Sciences

Corrigan, Bob — El Paso, Ill.
Freshman in Agriculture

Cortelyou, Helen R. — Omaha, Neb.
Freshman in Arts and Sciences

Cossell, Dorothy J. — Greensburg
Sophomore in Arts and Sciences

Cosman, Don — Wright
Sophomore in Agricuture

Costello, John D. — Junction City
Sophomore in Arts and Sciences

Second Row

Costello, Raymond G. — Hutchinson
Junior in Arts and Sciences

Cotton, Barbara J. — Ada
Sophomore in Arts and Sciences

Cotton, Margaret B. — Ada
Sophomore in Home Economics

Couchman, John L. — Wichita
Freshman in Engineering and Architecture

Cowan, Kenneth — Topeka
Sophomore in Engineering and Architecture

Cox, Berna — Sharon Springs
Freshman in Home Economics

Cox, D. De Wyte — Sedgwick
Sophomore in Agriculture

Coy, Richard V. — Horton
Sophomore in Arts and Sciences

Cozine, Elbert L. — Clyde
Sophomore in Agriculture

Cozine, Ralph D. — Greenleaf
Freshman in Engineering and Architecture

Crackel, Gene — Hutchinson
Junior in Agriculture

Third Row

Craft, Joan Olive — Bird City
Freshman in Home Economics

Craft, M. Carol — Garden City
Sophomore in Home Economics

Cragun, John J. — Kingman
Junior in Agriculture

Craig, Gene — Natoma
Freshman in Arts and Sciences

Crase, David E. — Garden City
Sophomore in Arts and Sciences

Craver, Athol I. — Elkhart
Sophomore in Arts and Sciences

Crawford, Miriam M. — Vermillion
Sophomore in Home Economics

Crawford, William L. — Hutchinson
Sophomore in Arts and Sciences

Creek, Stanley — Dearborn, Mo.
Freshman in Agriculture

Crispell, Thomas J. — Parsons
Freshman in Veterinary Medicine

Crist, Dale H. — Coolidge
Freshman in Agriculture

Bottom Row

Crist, Margaret — Coolidge
Freshman in Home Economics

Crites, Simon — Corpus Christi, Tex.
Sophomore in Arts and Sciences

Crockett, James F. — Kansas City
Freshman in Engineering and Architecture

Cronk, Donna D. — Newton
Freshman in Arts and Sciences

Cropp, Roy K. — Manhattan
Freshman in Agriculture

Crotinger, Victor R. — Bison
Junior in Arts and Sciences

Crouch, Marie L. — Liberty, Mo.
Freshman in Home Economics

Crow, Horace E. — Hamlin, Tex.
Junior in Engineering and Architecture

Crow, Lawrence L. — Bennington
Junior in Engineering and Architecture

Crow, Ralph J. — Bennington
Junior in Agriculture

Crow, Richard D. — Cunningham
Sophomore in Engineering and Architecture

HOMECOMING DECORATIONS occupy the sororities and fraternities time in the fall. Here the Alpha Chi Omega's work on their "milk-shaking" wildcat which won honorable mention.

Top Row

Crump, Jean — Lakin
Junior in Home Economics

Crump, John — Lakin
Junior in Agriculture

Crupper, Richard J. — Hutchinson
Junior in Engineering and Architecture

Cuculiza, M. Sergio — Husnuco, Peru
Junior in Agriculture

Second Row

Cumley, Robert L. — Mission
Freshman in Arts and Sciences

Cummings, Clyde E. — Logan
Sophomore in Arts and Sciences

Cummings, Lois Jean — Salina
Sophomore in Arts and Sciences

Cunningham, Carol — Kansas City
Freshman in Home Economics

Third Row

Cunningham, Gordon K. — Hartford
Sophomore in Agriculture

Curbey, Royal E. — Le Roy
Sophomore in Arts and Sciences

Currie, Kathleen — Westmoreland
Sophomore in Arts and Sciences

Curry, Jack J. — Ransom
Freshman in Arts and Sciences

Fourth Row

Curry, Joseph, E. — Kansas City
Freshman in Veterinary Medicine

Curry, Paul R. — Arkansas City
Junior in Engineering and Architecture

Curtis, Arch E. — Lewis
Junior in Arts and Sciences

Curtright, Donald E. — Lyons
Junior in Engineering and Architecture

Fifth Row

Cusic, Charlene — Topeka
Sophomore in Home Economics

Cuthbertson, William E. — Sterling
Junior in Arts and Sciences

Czinczoll, Ruth Ann — Detroit
Freshman in Arts and Sciences

Dahl, Robert E. — Manhattan
Sophomore in Engineering and Architecture

Sixth Row

Daily, George W. — Ashland
Freshman in Agriculture

Dalbom, Harold — Viola
Junior in Agriculture

Dale, William — Protection
Freshman in Engineering and Architecture

Daly, Robert — Manhattan
Junior in Arts and Sciences

Seventh Row

Dancer, James L. — Caney
Junior in Engineering and Architecture

Daniel, Iris R. — Clifton
Freshman in Arts and Sciences

Dannelley, Donald D. — McPherson
Freshman in Arts and Sciences

Dannenberg, Raymond O. — Gaylord
Junior in Engineering and Architecture

Eighth Row

Danner, Clark — Ellsworth
Junior in Arts and Sciences

Dageforde, Kenneth E. — Paola
Freshman in Agriculture

Darling, Robert E. — Newton
Freshman in Engineering and Architecture

Davenport, David E. — El Dorado
Junior in Arts and Sciences

Ninth Row

David, Elizabeth — Winfield
Sophomore in Home Economics

Davies, J. Clinton — Reading
Junior in Agriculture

Davies, Margaret — Valley Falls
Sophomore in Arts and Sciences

Davies, Willa F. — Liberal
Junior in Home Economics

Tenth Row

Davis, Alice Rae — Wamego
Freshman in Arts and Sciences

Davis, Carolyn — Topeka
Freshman in Home Economics

Davis, Clinton H. — Harveyville
Junior in Engineering and Architecture

Davis, Diann M. — Wamego
Junior in Arts and Sciences

Eleventh Row

Davis, Joyce Anne — Mankato
Freshman in Arts and Sciences

Davis, Lola Mae — Mentor
Freshman in Home Economics

Davis, Keith R. — McDonald
Freshman in Arts and Sciences

Davis, Leslie I. — Kansas City
Freshman in Arts and Sciences

Bottom Row

Davis, Richard Lee — Oxford
Junior in Engineering and Architecture

Dean, Anne — Harveyville
Sophomore in Arts and Sciences

Deardorff, Hugh — Holton
Sophomore in Engineering and Architecture

De Bois, Connie — Agra
Freshman in Arts and Sciences

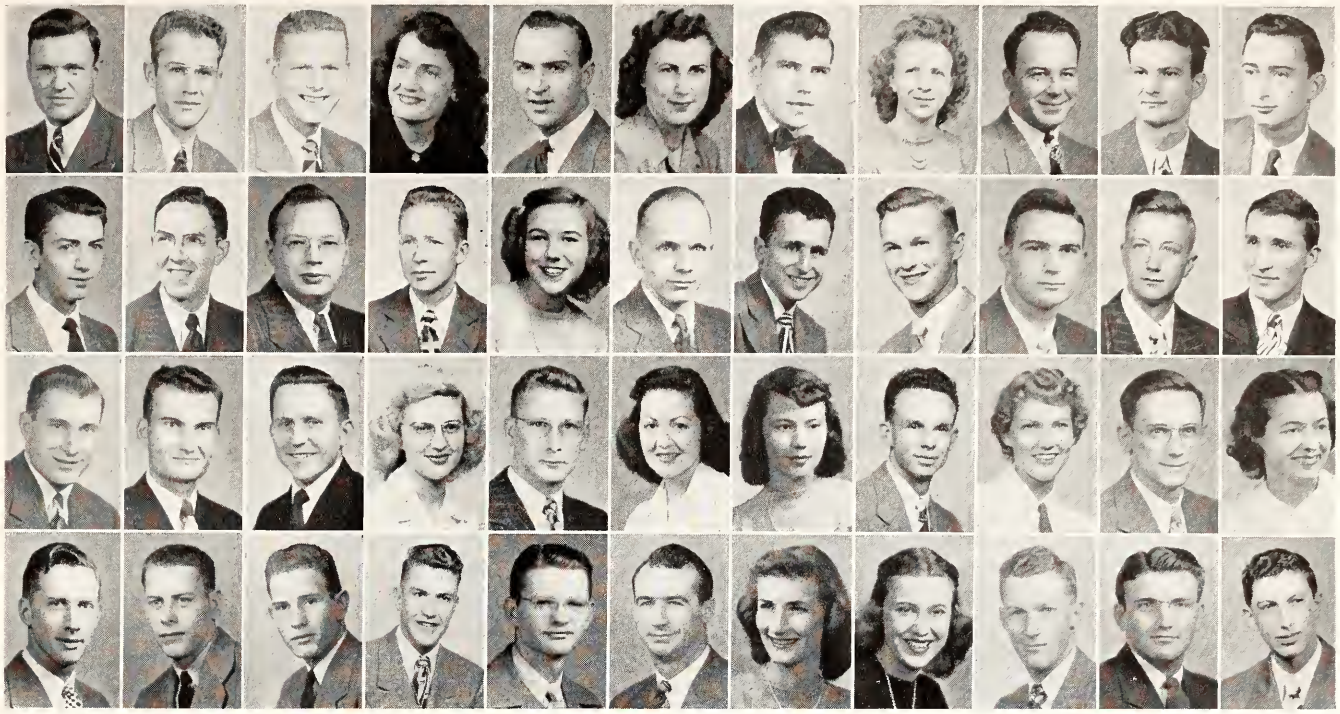

Top Row

Deets, Max E. Wellington
Sophomore in Agriculture

DeFord, Richard L. Alton
Junior in Agriculture

Degenhardt, Paul Kansas City
Junior in Arts and Sciences

DeLong, Elizabeth A. El Dorado
Junior in Arts and Sciences

De Long, Gene E. Mankato
Junior in Arts and Sciences

DeMeritt, Darlene R. Savonburg
Sophomore in Arts and Sciences

Demeritt, Leslie A. Ruhland
Sophomore in Agriculture

Demott, Ethel Irene Blue Mound
Special Student in Arts and Sciences

Demott, Howard E. Blue Mound
Junior in Engineering and Architecture

Demous, Ollie H. Pittsburg
Junior in Engineering and Architecture

Denbo, Dwight E. Macksville
Sophomore in Agriculture

Second Row

Denholm, Harold T. Tonganoxie
Freshman in Agriculture

Denholm, William D. Tonganoxie
Sophomore in Arts and Sciences

Denison, Charles E. St. Francis
Freshman in Engineering and Architecture

Dennis, Duane A. Kensington
Freshman in Agriculture

Denton, Sally Jo Wichita
Freshman in Home Economics

DePuy, Philip L. Manhattan
Sophomore in Veterinary Medicine

Desilet, Lee Aurora
Sophomore in Arts and Sciences

Dethloff, Carl R. Natchitoches, La.
Junior in Agriculture

Dade, Philip E. Hutchinson
Sophomore in Agriculture

Detter, Bruce C., Jr. Hutchinson
Junior in Agriculture

Detwiler, Loren A. Athol
Sophomore in Agriculture

Third Row

Deutsch, Vernon L. Hoisington
Freshman in Arts and Sciences

Deutscher, Verlin A. Ellis
Sophomore in Agriculture

DeWald, Melford O. Bazine
Junior in Engineering and Architecture

Dewees, LaVerne E. Sedgwick
Sophomore in Home Economics

DeWittie, H. W. Hutchinson
Junior in Engineering and Architecture

DeWittie, Mary E. Hutchinson
Junior in Arts and Sciences

Dickens, Nancy Manhattan
Freshman in Arts and Sciences

Dickenson, James D. Plevna
Sophomore in Engineering and Architecture

Dickinson, Mary Ann Lucas
Freshman in Arts and Sciences

Dicker, Martin, Jr. Hammonton ,N. J.
Junior in Agriculture

Dickson, Florence P. Leonardville
Sophomore in Arts and Sciences

Bottom Row

Dreese, Michael Halstead
Sophomore in Agriculture

Diel, Robert L. Topeka
Freshman in Arts and Sciences

Dietrick, Donald D. Winfield
Junior in Arts and Sciences

Dietz, Dylce L. Sterling
Freshman in Engineering and Architecture

Diggle, Frank V. Manhattan
Junior in Engineering and Architecture

Dilworth, Merris A. Joplin, Mo.
Junior in Engineering and Architecture

Dishman, Mona M. Salina
Sophomore in Home Economics

Dishner, Patricia L. Garden City
Freshman in Arts and Sciences

Disney, Robert W. Ellis
Freshman in Agriculture

Dixson, Jimmie L. Atwood
Junior in Agriculture

Dixon, Robert L. Sterling
Sophomore in Arts and Sciences

AN ENDLESS COFFEE line at the Student Union is only part of the proof that an assembly is in process. The coffee labs held during assembly hour are the best attended labs on the hill.

Top Row

Dobson, Richard D. Wichita
Sophomore in Engineering and Architecture

Dodd, J. Carolee Great Bend
Freshman in Arts and Sciences

Dodderidge, David L. Council Grove
Freshman in Arts and Sciences

Dodge, Ward K. Dighton
Sophomore in Arts and Sciences

Second Row

Doebele, Sylvester E. Hanover
Junior in Arts and Sciences

Dole, Robert J. Almena
Junior in Agriculture

Doll, Wayne F. Larned
Junior in Agriculture

Dollard, Charles W. Kansas City
Freshman in Arts and Sciences

Third Row

Dolton, Joseph A. Enterprise
Junior in Arts and Sciences

Donmyer, John E. New Cambria
Junior in Engineering and Architecture

Dougherty, William A. Natoma
Freshman in Arts and Sciences

Donley, Betty J. Russell
Sophomore in Arts and Sciences

Fourth Row

Donneler, Dan Winchester
Sophomore in Engineering and Architecture

Donovan, Ben N. Manhattan
Freshman in Agriculture

Doryland, Charles J. Manhattan
Freshman in Engineering and Architecture

Dougherty, William B. Manhattan
Sophomore in Agriculture

Fifth Row

Dover, John E. Cleburne
Junior in Arts and Sciences

Down, Jack E. Clay Center
Sophomore in Engineering and Architecture

Downey, Charles B. Manhattan
Sophomore in Arts and Sciences

Downey, Mary M. Manhattan
Junior in Arts and Sciences

Sixth Row

Downey, Regis L. Glasco
Freshman in Home Economics

Downie, John, Jr. Topeka
Junior in Engineering and Architecture

Downing, Coleman E. Moscow
Freshman in Agriculuture

Downing, Don F. Glasco
Sophomore in Arts and Sciences

Seventh Row

Downs, Robert F. Kansas City, Mo.
Junior in Arts and Sciences

Doyen, Mark M. Rice
Sophomore in Agriculture

Doyen, Ray A. Rice
Junior in Agriculture

Doyen, Ross O. Rice
Junior in Engineering and Architecture

Eighth Row

Doyle, Andrew C. New York, N. Y.
Freshman in Arts and Sciences

Doyle, Robert L. Wamego
Junior in Arts and Sciences

Doyle, Roland M. Lowell, Mich.
Freshman in Agriculture

Dozier, Don A. Manhattan
Sophomore in Engineering and Architecture

Ninth Row

Drescher, Irving E. Bronx, N. Y.
Sophomore in Engineering and Architecture

Drown, James V. Manhattan
Junior in Agriculture

Drummond, William R. Salina
Junior in Arts and Sciences

Dry, James R., Jr. Wichita
Freshman in Arts and Sciences

Tenth Row

Drydale, Herman A. Wichita
Sophomore in Arts and Sciences

DuBois, LeRoy C. Agra
Junior in Engineering and Architecture

Duckers, Keith G. Wetmore
Junior in Arts and Sciences

Duell, Ben H. Ruleton
Freshman in Arts and Sciences

Eleventh Row

Dugan, Dale E. Clay Center
Junior in Engineering and Architecture

Dumler, Mona L. Dighton
Freshman in Home Economics

Dunbaugh, Keith Anthony
Junior in Engineering and Architecture

Dundon, Dan W. Junction City
Freshman in Engineering and Architecture

Bottom Row

Dungan, Paul Oswego
Junior in Engineering and Architecture

Dunlap, Bruce R. Eureka
Sophomore in Arts and Sciences

Dunlap, Robert L. Liberal
Junior in Agriculture

Dunn, Hilka I. Hill City
Sophomore in Home Economics

Top Row

Dunn, Donald E. Kansas City
Freshman in Agriculture
Dunn, John E. Topeka
Freshman in Arts and Sciences
Dunne, Margery L. Manhattan
Sophomore in Arts and Sciences
Dunnan, Neville D. Garden City
Junior in Arts and Sciences
Dunton, Marion D. Smith Center
Freshman in Arts and Sciences
Dunton, Myron L. Smith Center
Freshman in Arts and Sciences
Dunwoody, Neal E. Jane, Mo.
Sophomore in Engineering and Architecture
Duphorne, Betty I. Sharon Springs
Freshman in Arts and Sciences
Durflinger, Glen E. Arlington
Junior in Engineering and Architecture
Dutcher, G. Monte Merriam
Freshman in Arts and Sciences
Dutton, Harold K. Manhattan
Junior in Arts and Sciences

Second Row

Dwerlkotte, Joseph B. Marysville
Sophomore in Engineering and Architecture
Eagleton, Harold W. Ellsworth
Junior in Arts and Sciences
Eberhart, Ozella M. Ellinwood
Freshman in Home Economics
Eberhart, Robert E. Ellinwood
Freshman in Arts and Sciences
Ebert, Derry B. Blackwell, Okla.
Junior in Engineering and Architecture
Eberwein, Elroy A. Lawrence
Junior in Agriculture
Ecord, Alleta M. Topeka
Freshman in Arts and Sciences
Edgerton, Myron L. Eskridge
Sophomore in Arts and Sciences
Edgington, Eugene S. Olathe
Sophomore in Arts and Sciences
Edison, Gloria J. Kansas City, Mo.
Sophomore in Arts and Sciences
Edmonds, David W. Topeka
Junior in Engineering and Architecture

Third Row

Edmundson, Billy J. Healy
Sophomore in Arts and Sciences
Edwards, Beverly L. Overland Park
Sophomore in Arts and Sciences
Edwards, Katherine D. Atchison
Freshman in Home Economics
Edwards, Martin E. Scotia, N. Y.
Freshman in Engineering and Architecture
Edwards, Mary L. Manhattan
Sophomore in Home Economics
Edwards, Robert D. Manhattan
Freshman in Agriculture
Edwards, William R. Manhattan
Sophomore in Agriculture
Eggen, Beverly B. Garden City
Freshman in Arts and Sciences
Ehler, Richard L. Great Bend
Freshman in Arts and Sciences
Eiche, Carl E. Atchison
Freshman in Engineering and Architecture
Eichman, Eugene H. Manhattan
Sophomore in Arts and Sciences

Bottom Row

Eickmeyer, Beverly E. St. Louis, Mo.
Freshman in Home Economics
Eidson, William R. Manhattan
Sophomore in Enginering and Architecture
Eisenhower, Milton S., Jr. Manhattan
Sophomore in Arts and Sciences
Eklund, William M. Scranton
Sophomore in Arts and Sciences
Ellermeier, William D. Wichita
Junior in Engineering and Architecture
Elliott, Easter R. Richmond, Mo.
Freshman in Arts and Sciences
Elliott, Elden M. Hutchinson
Junior in Engineering and Architecture
Elliott, William E. Hutchinson
Junior in Arts and Sciences
Elmer, Charles H. Manhattan
Junior in Agriculture
Elmer, Robert W. Chicago, Ill.
Freshman in Agriculture
Elmore, Dorothy J. McCracken
Sophomore in Arts and Sciences

THREE PARKING LOTS were centralized when construction of the new field house forced closing of others. The lot north of the "Union" accommodates ten lanes, each a block long.

Top Row

Elmore, John — McCracken
Freshman in Arts and Sciences

Elwell, Robert S. — Topeka
Junior in Arts and Sciences

Elvin, Leland H. — Marquette
Sophomore in Arts and Sciences

Emel, Lois E. — Winona
Freshman in Arts and Sciences

Second Row

Emery, Richard H. — Tescott
Junior in Arts and Sciences

Emrich, Terry G. — Miltonvale
Freshman in Arts and Sciences

Engelman, Barbara J. — Abilene
Freshman in Arts and Sciences

Engler, Jean — Scranton
Junior in Home Economics

Third Row

Engler, James A. — Chapman
Sophomore in Agriculture

Enlow, Marcia A. — Chanute
Freshman in Home Economics

Epperson, John H., Jr. — Wichita
Freshman in Engineering and Architecture

Erdwien, Neil C. — El Dorado
Junior in Arts and Sciences

Fourth Row

Erichsen, Evelyn L. — Manhattan
Junior in Home Economics

Erickson, Neil J. — Goff
Sophomore in Arts and Sciences

Ericson, Clifford E. — Clyde
Sophomore in Agriculture

Ericson, Dorothy M. — Manhattan
Freshman in Arts and Sciences

Fifth Row

Erikson, Keith A. — Junction City
Freshman in Engineering and Architecture

Ernst, Frederick G. — Manhattan
Sophomore in Engineering and Architecture

Ernst, Howard L., Jr. — Americus
Junior in Engineering and Architecture

Ernst, Norman J. — Mansfield, Mo.
Junior in Engineering and Architecture

Sixth Row

Erving, Eugene C. — Riley
Junior in Engineering and Architecture

Erwin, John C. — Manhattan
Freshman in Engineering and Architecture

Eshnaur, Billy G. — Norwich
Sophomore in Arts and Sciences

Eslinger, Charles R. — Manhattan
Junior in Engineering and Architecture

Seventh Row

Esslinger, James E. — Madison
Junior in Agriculture

Estes, Lloyd D. — St. John
Freshman in Agriculture

Evans, Dale O. — Lyons
Freshman in Agriculture

Evans, Evelyn M. — Byers
Freshman in Home Economics

Eighth Row

Evans, Marilyn A. — Wichita
Junior in Arts and Sciences

Evans, Norma Jean — Manhattan
Junior in Arts and Sciences

Everhart, Leon E. — Gypsum
Sophomore in Engineering and Architecture

Eversmeyer, Harold E. — Ottawa
Sophomore in Agriculture

Ninth Row

Everson, Merrill J. — Mankato
Sophomore in Engineering and Architecture

Everson, Raymond L. — Mankato
Junior in Engineering and Architecture

Eyestone, Sharon R. — Wichita
Sophomore in Home Economics

Eyman, Kathleen — Deerfield
Junior in Home Economics

Tenth Row

Facklam, Harold R. — Junction City
Freshman in Agriculture

Fager, Henry C., Jr. — Wichita
Freshman in Agriculture

Faidley, Donald L. — Clay Center
Freshman in Agriculture

Fairbairn, Leighton E. — Claflin
Sophomore in Arts and Sciences

Eleventh Row

Fairbanks, Lewis — Topeka
Sophomore in Engineering and Architecture

Faith, Marshall E. — Salina
Sophomore in Engineering and Architecture

Falen, Frances D. — Elmo
Freshman in Home Economics

Fanshier, June L. — Great Bend
Freshman in Home Economics

Bottom Row

Fanshier, Wilbert C. — Great Bend
Junior in Engineering and Architecture

Fansher, Marvin R. — Edmond, Okla.
Junior in Agriculture

Faris, Marjorie L. — Stockton
Sophomore in Home Economics

Faris, Richard L. — Arkansas City
Sophomore in Engineering and Architecture

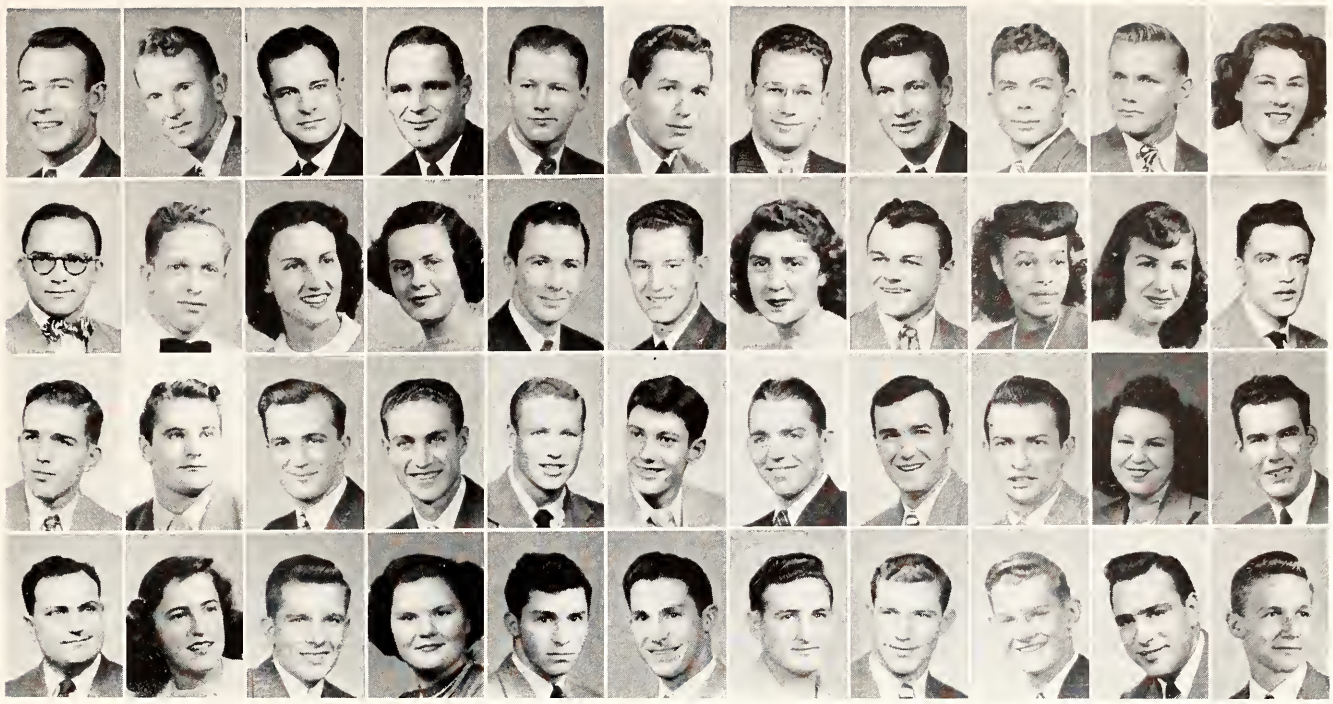

Top Row

Farmer, Theodore L. Farmington, Ill.
Junior in Engineering and Architecture

Farnen, James F. Kansas City, Mo.
Freshman in Agriculture

Fassett, James O. Wichita
Junior in Engineering and Architecture

Fatzer, Elmer G. Fellsburg
Junior in Arts and Sciences

Faulconer, Hal M. Wichita
Sophomore in Engineering and Architecture

Faulkner, Thomas O. Manhattan
Sophomore in Arts and Sciences

Fearey, Evan J. Norwich
Junior in Engineering and Architecture

Feaster, Max E. Oxford
Junior in Engineering and Architecture

Featherston, Robert H. Michigan Valley
Freshman in Agriculture

Fechner, Karl D. Alta Vista
Sophomore in Agriculture

Fegley, Iris A. Newton
Freshman in Arts and Sciences

Second Row

Feight, John J., Jr. Clyde
Junior in Agriculture

Felix, Ralph E. Atchison
Sophomore in Arts and Sciences

Fenley, Norma L. Alamota
Sophomore in Arts and Sciences

Fenton, Jane S. Manhattan
Sophomore in Arts and Sciences

Ferguson, Clayton L. Montezuma
Sophomore in Engineering and Architecture

Ferguson, Harvey N. Silver Lake
Junior in Arts and Sciences

Ferguson, Maurita M. Hutchinson
Sophomore in Home Economics

Fernkopf, Marvin W. Circleville
Freshman in Arts and Sciences

Ferrell, Viola M. Kansas City
Freshman in Home Economics

Ferron, Barbara L. Hutchinson
Junior in Arts and Sciences

Fetter, William J. Houston, Tex.
Sophomore in Agriculture

Third Row

Field, Ralph G. Hutchinson
Junior in Agriculture

Fielding, Harold E. Manhattan
Junior in Agriculture

Fillingham, Bill W. Manhattan
Junior in Arts and Sciences

Filson, Henry F. Wichita,
Freshman in Arts and Sciences

Filson, James L. Wichita
Freshman in Enginering and Architecture

Finholt, Wayne S. Manhattan
Freshman in Arts and Sciences

Finley, John L. St. Francis
Junior in Agriculture

Finley, Robert M. Gardner
Junior in Agriculture

Fiscus, Keith E. Fredonia
Junior in Agriculture

Fiscus, Pauline M. Springfield, Mo.
Sophomore in Arts and Sciences

Fiser, Bobby L. Mahaska
Junior in Agriculture

Bottom Row

Fisher, Ross W. Lawrence
Junior in Agriculture

Fitch, Marguerite J. Manhattan
Freshman in Home Economics

Fitch, Vernon L. Manhattan
Sophomore in Engineering and Architecture

Fitzpatrick, Joann R. Junction City
Freshman in Arts and Sciences

Fitzgerald, Donald W. Columbus
Sophomore in Agriculture

Fitzgerald, Lyndell W. Columbus
Sophomore in Agriculture

Flack, Buddy R. Council Grove
Sophomore in Arts and Sciences

Flaming, David J. Dallas, Ore.
Junior in Engineering and Architecture

Flanders, John N. Ellsworth
Sophomore in Engineering and Architecture

Flannelly, James T. Manhattan
Junior in Arts and Sciences

Fleener, John E. Greensburg
Junior in Arts and Sciences

A LONG AWAITED moment at K-State was the ground-breaking ceremony this spring when a steam shovel took its first bite of sod to signal start of construction on new field house.

Top Row

Fleming, Jonathan B. Garden City
Junior in Engineering and Architecture

Flower, Robert S. Junction City
Sophomore in Arts and Sciences

Fobes, Doris A. Solomon Rapids
Freshman in Home Economics

Fogo, Norma J. Burr Oak
Freshman in Home Economics

Second Row

Foland, Jack V. Almena
Junior in Arts and Sciences

Folkerts, Donald H. Seward
Junior in Agriculture

Foltz, Kathleen R. Richmond
Freshman in Arts and Sciences

Foote, John D. Caney
Sophomore in Arts and Sciences

Third Row

Ford, Albert C. Hoisington
Freshman in Arts and Sciences

Ford, Donald Reading
Sophomore in Agriculture

Formica, William R. South Williamsport, Penn.
Junior in Arts and Sciences

Fort, Raymond E. Ulysses
Junior in Agriculture

Fourth Row

Forsberg, Leo A. Concordia
Sophomore in Arts and Sciences

Foster, Hugh M. Effingham
Junior in Arts and Sciences

Foster, John T. Manhattan
Junior in Engineering and Architecture

Fouts, William L. Minneapolis
Freshman in Arts and Sciences

Fifth Row

Fowler, Wayne L. Circleville
Sophomore in Agriculture

Fox, James L. Turon
Sophomore in Agriculture

Frank, Gael R. Manhattan
Freshman in Arts and Sciences

Frankum, Demrie D. Wellington
Sophomore in Arts and Sciences

Sixth Row

Franz, Leland Hutchinson
Junior in Engineering and Architecture

Frazier, Donald L. Pratt
Freshman in Arts and Sciences

Frazer, Nancy D. Kansas City, Mo.
Freshman in Home Economics

Frazier, John C., Jr. Tulsa, Okla.
Junior in Engineering and Architecture

Seventh Row

Frazier, Shirley A. Kansas City, Mo.
Freshman in Home Economics

Frazey, Barbara M. Hutchinson
Freshman in Home Economics

Fredrickson, Lloyd A. St. Francis
Sophomore in Engineering and Architecture

Freeby, Fred R., Jr. Manhattan
Junior in Arts and Sciences

Eighth Row

Freese, Evans G. Richmond
Sophomore in Engineering and Architecture

Frewen, Glen J. Norcatur
Freshman in Agriculture

Frey, Muriel H. Osborne
Sophomore in Arts and Sciences

Frey, Nancy C. Douglas, Ga.
Junior in Arts and Sciences

Ninth Row

Frey, Oma L. Cottonwood Falls
Sophomore in Arts and Sciences

Frey, Russell A. Manhattan
Freshman in Veterinary Medicine

Frick, Edwina Manhattan
Junior in Arts and Sciences

Frick, John R. Kansas City
Junior in Arts and Sciences

Tenth Row

Frick, Forris B. Manhattan
Sophomore in Veterinary Medicine

Frick, Vance R. Lexington, Mo.
Junior in Arts and Sciences

Frisbie, Russell M. Independence
Junior in Engineering and Architecture

Friss, Richard L. Hudson, N. Y.
Freshman in Arts and Sciences

Eleventh Row

Fritschen, John F. Dorrance
Junior in Agriculture

Fritschen, Leo J. Dorrance
Freshman in Engineering and Architecture

Fritzler, Betty J. Ness City
Sophomore in Arts and Sciences

Frohberg, Edwin G. Denver, Colo.
Sophomore in Arts and Sciences

Bottom Row

Froman, Marilyn D. Winfield
Junior in Arts and Sciences

Frudden, Joanne Ackley, Iowa
Freshman in Arts and Sciences

Fry, Beverly A. Wellington
Freshman in Arts and Sciences

Fry, Karl D. Belleville
Freshman in Agriculture

Top Row

Fry, Leona — Sedgwick
Freshman in Home Economics

Frye, Bob D. — Topeka
Freshman in Veterinary Medicine

Fryer, Alan P. — Belleville
Junior in Engineering and Architecture

Fuhrken, Ralph C. — Washington
Junior in Arts and Sciences

Fulcher, Richard L. — Larned
Junior in Arts and Sciences

Fulkerson, Kenneth E. — Nekoma
Junior in Arts and Sciences

Fuller, Max E. — Salina
Freshman in Engineering and Architecture

Fuller, Wilmer M. — Whiting
Sophomore in Agriculture

Fulmer, Robert A. — Belvue
Sophomore in Engineering and Architecture

Funk, Bertha L. — White City
Freshman in Home Economics

Funk, Robert L. — Hillsboro
Sophomore in Engineering and Architecture

Second Row

Funk, Rodger E. — Abilene
Sophomore in Agriculture

Funek, Harry A. — Wichita
Junior in Engineering and Architecture

Furlong, Virginia L. — Wichita
Sophomore in Engineering and Architecture

Gabel, Gerald W. — Kansas City
Freshman in Agriculture

Gaines, Barbara J. — Fort Riley
Freshman in Arts and Sciences

Galli, Eugene J. — Cranston, R. I.
Junior in Engineering and Architecture

Gantz, Jack D. — Ness City
Junior in Arts and Sciences

Gantz, Robert F. — Ness City
Junior in Arts and Sciences

Gardiner, William N. — Garden City
Freshman in Agriculture

Gardner, Daniel R. — Hartford
Sophomore in Agriculture

Gardner, William N., Jr. — Chanute
Sophomore in Engineering and Architecture

Third Row

Garnand, Bruce F. — Garden City
Junior in Arts and Sciences

Garrett, William J. — Springfield, Tenn.
Sophomore in Engineering and Architecture

Garrison, Marilyn A. — Lewis
Freshman in Arts and Sciences

Garrison, Philip M. — Topeka
Junior in Engineering and Architecture

Garver, Barbara G. — Kansas City
Junior in Home Economics

Gast, Emil O. — Paola
Freshman in Veterinary Medicine

Gates, Bryan M. — Clay Center
Freshman in Arts and Sciences

Gates, Lorn A. — Aurora
Junior in Arts and Sciences

Gatz, Earl E. — Preston
Freshman in Arts and Sciences

Gatz, John E. — Preston
Sophomore in Agriculture

Gaughan, Wilbur F. — Centralia
Junior in Engineering and Architecture

Bottom Row

Gault, Theodore G. — Dorrance
Junior in Agriculture

Gault, Walter R. — Dorrance
Sophomore in Arts and Sciences

Gebhart, Raymond C., Jr. — Salina
Junior in Engineering and Architecture

Gee, Kathleen — Kinsley
Sophomore in Home Economics

Gehlbach, Walter R. — Beason, Ill.
Sophomore in Agriculture

Geiger, Willard T, II — Topeka
Sophomore in Engineering and Architecture

Geil, Donald D. — Great Bend
Freshman in Engineering and Architecture

Gentry, Harold C. — Asherville
Sophomore in Agriculture

George, Elizabeth A. — Kansas City, Mo.
Junior in Arts and Sciences

George, Louis C. — Longford
Junior in Arts and Sciences

George, Margaret A. — Junction City
Freshman in Arts and Sciences

STUDENTS STOP to admire the new bulletin board near the south entrance of the campus. The native stone bulletin board was a gift to the college from the graduating class of 1948.

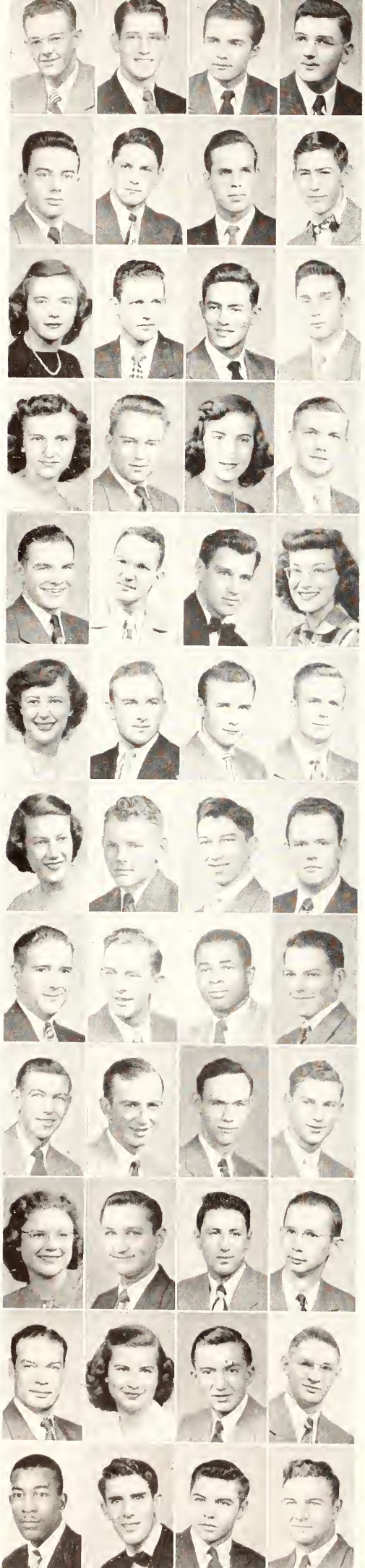

Top Row

George, Raymond D. Wellington
Sophomore in Engineering and Architecture

Gerdes, Edward W. Manhattan
Junior in Engineering and Architecture

Gering, LeRoy J. Lake Benton, Minn.
Freshman in Engineering and Architecture

Germann, Ralph N. Clifton
Freshman in Agriculture

Second Row

Germann, Donald J. Clifton
Freshman in Agriculture

Gerner, George E. Kansas City
Sophomore in Engineering and Architecture

Gessell, Dale S. Manhattan
Junior in Engineering and Architecture

Gibbens, Charles G. Dodge City
Freshman in Arts and Sciences

Third Row

Gibbs, Shirley A. Barnard
Junior in Arts and Sciences

Gibson, Arnold M. Eureka
Freshman in Arts and Sciences

Gibson, Charles E. Kansas City
Sophomore in Arts and Sciences

Gibson, John P. Pittsburg
Freshman in Agriculture

Fourth Row

Gier, Lucille J. Manhattan
Junior in Arts and Sciences

Gier, Richard W. Manhattan
Junior in Arts and Sciences

Gies, Donna L. Tecumseh
Sophomore in Home Economics

Gigstad, Alfred O. Effingham
Sophomore in Agriculture

Fifth Row

Gigstad, Dale C. Effingham
Freshman in Agriculture

Gilbert, Mowry C. Wichita
Sophomore in Engineering and Architecture

Gilbert, William W. Kansas City, Mo.
Junior in Engineering and Architecture

Gilchrist, Corrine E. Satanta
Junior in Home Economics

Sixth Row

Gilek, Ruth Anthony
Junior in Arts and Sciences

Gill, Howard E. Cherryvale
Freshman in Veterinary Medicine

Gillam, John N. Salina
Freshman in Engineering and Architecture

Gillan, David Garden City
Freshman in Agriculture

Seventh Row

Gillan, Lois M. Concordia
Freshman in Home Economics

Gillespie, Howard L. Manchester, Okla.
Junior in Agriculture

Gilliland, Dwight L., Jr. Abilene
Freshman in Engineering and Architecture

Gilmore, Norval H. Manhattan
Sophomore in Arts and Sciences

Eighth Row

Gingrich, Joe R. Wakefield
Junior in Agriculture

Ginn, Marvin L. Corbin
Junior in Agriculture

Givens, Hoyt W. Kansas City
Freshman in Arts and Sciences

Glanville, Carrol G. Marienthal
Freshman in Agriculture

Ninth Row

Gleason, Clifford C. Kingman
Junior in Engineering and Architecture

Glenn, Charles W. Holton
Junior in Agriculture

Glens, Ronald V. Belleville
Freshman in Arts and Sciences

Glotzbach, Charles C. Paxico
Freshman in Arts and Sciences

Tenth Row

Glotzbach, Mildred R. Paxico
Junior in Arts and Sciences

Gnagy, Laurence E. Wichita
Junior in Arts and Sciences

Goddard, Laurel T. Penokee
Freshman in Agriculture

Goertz, Adolf Hillsboro
Junior in Arts and Sciences

Eleventh Row

Goetsch, Dennis D. Sabetha
Freshman in Veterinary Medicine

Golladay, Dolores Beloit
Freshman in Arts and Sciences

Golladay, Frederick B. Belvue
Freshman in Engineering and Architecture

Golladay, Richard E. Glen Elder
Freshman in Agriculture

Bottom Row

Goodloe, Leonard O. Kansas City
Junior in Veterinary Medicine

Gordon, Burton A. Manhattan
Sophomore in Arts and Sciences

Gorman, James E. Hartford
Freshman in Arts and Sciences

Gorman, Joseph W. Hartford
Sophomore in Agriculture

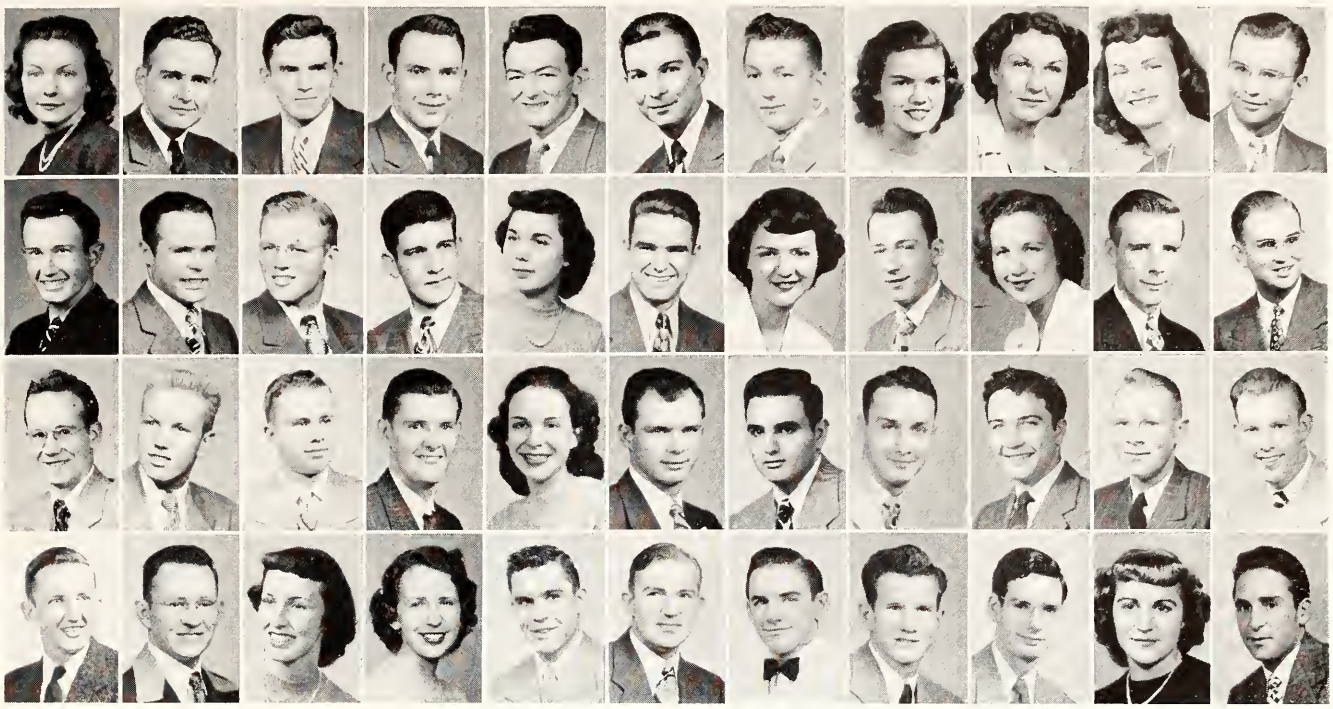

Top Row

Goss, Pearl L. — Hill City
Freshman in Arts and Sciences

Gough, James — Manhattan
Junior in Veterinary Medicine

Gough, Marvin L. — Pittsburg
Junior in Agriculture

Gould, A. Robert — Nickerson
Sophomore in Engineering and Architecture

Gowdy, Robert L. — Delphos
Freshman in Arts and Sciences

Goyen, Loren F. — Cunningham
Sophomore in Agriculture

Graber, Don L. — Kingman
Sophomore in Arts and Sciences

Graff, June — Marysville
Sophomore in Home Economics

Graham, Alta M. — Whitewater
Freshman in Home Economics

Graham, Betty L. — Quinter
Freshman in Arts and Sciences

Graham, Gerald L. — Neodesha
Junior in Arts and Sciences

Second Row

Graham, Robert D. — Columbus
Freshman in Arts and Sciences

Gramly, Richard E. — Caney
Freshman in Engineering and Architecture

Grandfield, James R. — Wichita
Sophomore in Agriculture

Grandle, Robert L. — Wichita
Junior in Engineering and Architecture

Granger, Doris L. — Topeka
Junior in Arts and Sciences

Granger, George F. — Park Ridge, N. J.
Junior in Engineering and Architecture

Grant, Anita G. — Bloomfield, N. J.
Junior in Arts and Sciences

Grauer, Andrew J. E. — Marysville
Freshman in Arts and Sciences

Grauerholz, Jean — Kensington
Junior in Arts and Sciences

Grauerholz, Waldean W. — Smith Center
Sophomore in Engineering and Architecture

Graves, Albert H. — Manhattan
Sophomore in Engineering and Architecture

Third Row

Gray, Lawrence M. — Assaria
Sophomore in Engineering and Architecture

Green, Elton E. — Kansas City
Sophomore in Arts and Sciences

Green, Gilbert A. — Waterville
Freshman in Arts and Sciences

Green, Merton P. — Reading
Sophomore in Home Economics

Green, Susanne — Kansas City, Mo.
Sophomore in Home Economics

Greene, Willard B. — Topeka
Sophomore in Engineering and Architecture

Greenfield, David J. — New York, N. Y.
Freshman in Agriculture

Gregg, Duane L. — Hiawatha
Junior in Engineering and Architecture

Gregg, Vaughn D. — Hiawatha
Freshman in Engineering and Architecture

Greve, Robert W. — Freeport
Sophomore in Agriculture

Grice, Noel C. — Pratt
Junior in Arts and Sciences

Bottom Row

Grieshaber, Carl E. — Manhattan
Junior in Arts and Sciences

Griffin, Samuel L. — Natoma
Sophomore in Engineering and Architecture

Griffith, Joan — Kiowa
Junior in Home Economics

Griffith, Mary Jo — Manhattan
Junior in Home Economics

Griffith, Samuel — Minneola
Junior in Engineering and Architecture

Grimwood, Lee — Sedgwick
Junior in Arts and Sciences

Grissom, Garth C. — Syracuse
Sophomore in Agriculture

Grittman, W. Kenneth — Glasco
Junior in Arts and Sciences

Groff, Richard — Topeka
Junior in Veterinary Medicine

Grosdidier, Arlene C. — Eudora
Junior in Arts and Sciences

Grosdidier, Bernard J. — Eudora
Sophomore in Agriculture

YVONNE SWENSON, queen of the ags, sits on her throne of baled hay amid her attendants at the ag barnwarmer. Nichols gym was again decorated in the traditional atmosphere of a barn.

Top Row

Gross, Joanne G. Russell
Junior in Arts and Sciences

Gross, Robert U. Russell
Sophomore in Engineering and Architecture

Gruber, John E. Eudora
Junior in Agriculture

Grunke, Donald G. Dodge City
Junior in Engineering and Architecture

Second Row

Guarnieri, Attilio Brooklyn, N. Y.
Freshman in Engineering and Architecture

Guffey, Alan E. Kansas City
Freshman in Agriculture

Guhr, Harold E. Dighton
Junior in Agriculture

Gulick, Myra A. Goodland
Freshman in Arts and Sciences

Third Row

Guinn, Darwin L. Wellington
Sophomore in Engineering and Architecture

Gunselman, Gene S. Oskaloosa
Freshman in Engineering and Architecture

Gunther, Mildred L. Chanute
Sophomore in Arts and Sciences

Gurtler, Glen B. Beattie
Freshman in Agriculture

Fourth Row

Gurtler, Homer G. Summerfield
Sophomore in Engineering and Architecture

Guthrie, June Highland
Freshman in Home Economics

Gutzman, Robert E. Almena
Freshman in Agriculture

Guy, Margaret B. Liberty
Freshman in Home Economics

Fifth Row

Gwin, Harold M. Leoti
Freshman in Arts and Sciences

Haas, Harry F. Marion
Sophomore in Engineering and Architecture

Haase, Herman J. Plainville
Junior in Engineering and Architecture

Haberman, Evelyn M. Heizer
Freshman in Home Economics

Sixth Row

Hackmaster, Mary A. Independence
Junior in Home Economics

Hackney, Richard G. Atchison
Freshman in Agriculture

Haddock, Dean D. Minneapolis
Junior in Agriculture

Hadley, Billy M. Arkansas City
Junior in Engineering and Architecture

Seventh Row

Hadley, Phyllis M. Topeka
Junior in Home Economics

Hagan, James E. LaGrange, Ill.
Junior in Arts and Sciences

Hagen, June A. Salina
Junior in Arts and Sciences

Hagans, Jean E. Manhattan
Sophomore in Home Economics

Eighth Row

Hagans, Robert F. Manhattan
Junior in Arts and Sciences

Hahn, Robert E. Overland Park
Junior in Engineering and Architecture

Hainer, Harold L. Kinsley
Freshman in Agriculture

Haines, Charles E. Winfield
Sophomore in Arts and Sciences

Ninth Row

Halbower, Jane L. Anthony
Sophomore in Arts and Sciences

Halbower, Lorraine Anthony
Sophomore in Arts and Sciences

Hale, Partcia C. Manhattan
Freshman in Arts and Sciences

Hale, Patricia G. Wellington
Sophomore in Home Economics

Tenth Row

Haley, Betty J. Topeka
Freshman in Arts and Sciences

Haley, Pat Parsons
Freshman in Arts and Sciences

Hall, Charles F. Manhattan
Junior in Veterinary Medicine

Hall, Jack V. Tecumseh
Freshman in Agriculture

Eleventh Row

Hall, John W. Manhattan
Junior in Arts and Sciences

Hall, Mary E. Marysville
Junior in Home Economics

Hall, Meredythe Coffeyville
Sophomore in Arts and Sciences

Hall, Richard W. Lansdale, Pa.
Freshman in Arts and Sciences

Bottom Row

Hamasu, Masao Paauilo, Hawaii
Sophomore in Agriculture

Hamilton, Barbara L. Kansas City, Mo.
Junior in Arts and Sciences

Hamilton, Franklin D., Jr. Wellington
Sophomore in Arts and Sciences

Hamlin, Harold W. Garden City
Sophomore in Arts and Sciences

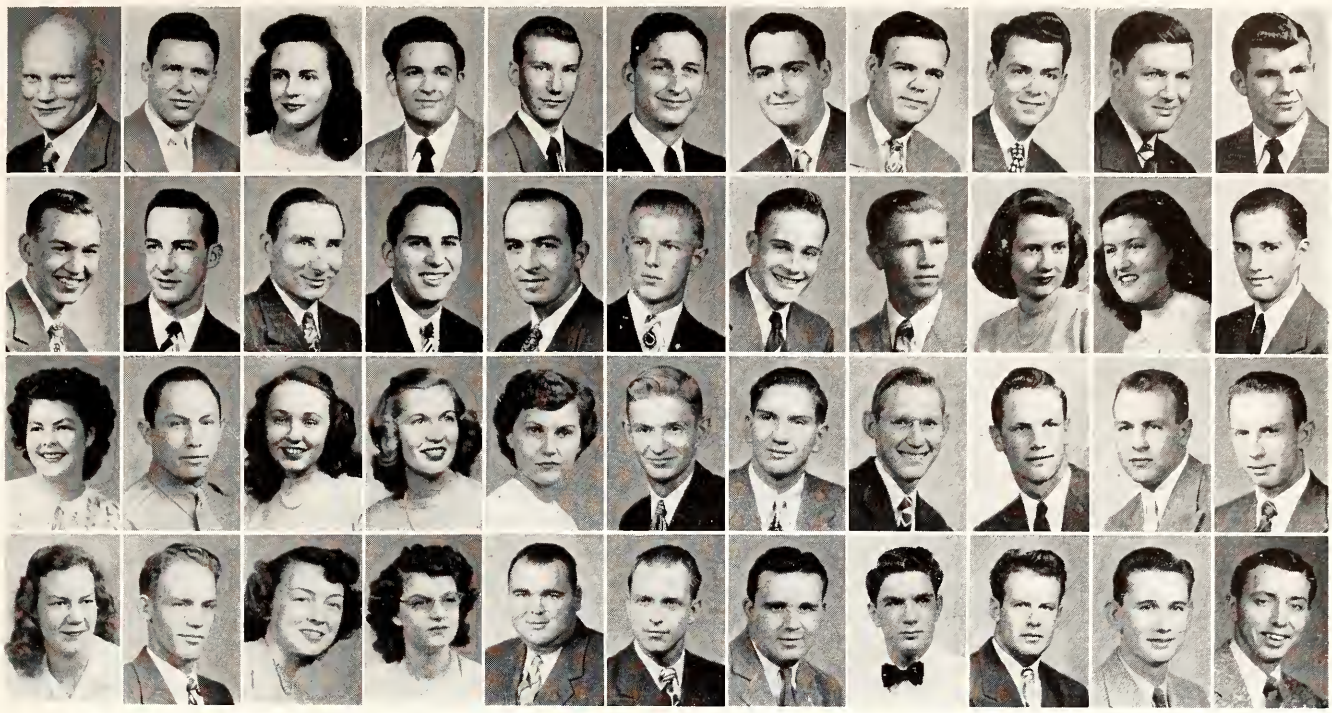

Top Row

Hamma, Donald — Hutchinson
Junior in Agriculture

Hammarlund, Marion A. — Topeka
Junior in Arts and Sciences

Hammeke, Alice M. — Ellenwood
Sophomore in Home Economics

Hammer, Marvin P. — Kansas City, Mo.
Sophomore in Arts and Sciences

Hamon, Carroll M. — Valley Falls
Freshman in Agriculture

Hampel, Paul E. — Pretty Prairie
Freshman in Engineering and Architecture

Hampl, Delmar L. — Luray
Sophomore in Engineering and Architecture

Hampl, Eldon D. — Luray
Junior in Engineering and Architecture

Hampton, George L. — Jackson, Miss.
Sophomore in Engineering and Architecture

Hampton, Peter W. — Abilene
Sophomore in Agriculture

Hancock, A. Lyman — St. Francis
Junior in Arts and Sciences

Second Row

Hand, William P. — Newton
Freshman in Arts and Sciences

Handlin, Dale L. — Geneseo
Sophomore in Agriculture

Handlin, Jesse B. — Geneseo
Freshman in Engineering and Architecture

Handlin, Lloyd J. — Geneseo
Junior in Engineering and Architecture

Handlin, Roy W. — Geneseo
Freshman in Agriculture

Hanke, Wayne G. — Prairie View
Freshman in Agriculture

Hankins, Donald A. — Macksville
Sophomore in Agriculture

Hanlon, Robert D. — Manhattan
Freshman in Agriculture

Hanna, Barbara J. — Hutchinson
Sophomore in Arts and Sciences

Hanna, Flo C. — Newton
Freshman in Arts and Sciences

Hanna, Raymond E. — Manhattan
Junior in Engineering and Architecture

Third Row

Hannemann, Cecilia W. — Lincoln
Sophomore in Arts and Sciences

Hans, Arturo G. — Bolivia, S. Am.
Junior in Engineering and Architecture

Hansen, JoAnn — Kansas City, Mo.
Freshman in Home Economics

Hansen, Lillian M. — Clay Center
Junior in Arts and Sciences

Hansen, Reeva M. — Greenleaf
Junior in Home Economics

Hansen, William E. — Turon
Junior in Agriculture

Hanson, George E. — Olsburg
Sophomore in Engineering and Architecture

Hanson, Kenneth L. — Jamestown
Junior in Engineering and Architecture

Hanson, Richard E. — Jamestown
Junior in Engineering and Architecture

Hanson, Stanley W. — Auburn, Nebr.
Freshman in Agriculture

Hardenburger, William J. — Haddam
Junior in Arts and Sciences

Bottom Row

Harder, Alice I. — Minneapolis
Sophomore in Arts and Sciences

Harder, Asel W. — Minneapolis
Freshman in Engineering and Architecture

Hardin, Shirley A. — Clyde
Freshman in Arts and Sciences

Harding, Betty J. — Cheney
Junior in Home Economics

Harding, Warren G. — Goodland
Junior in Agriculture

Hardy, Richard A. — Kansas City, Mo.
Junior in Engineering and Architecture

Hare, Charles L. — Burr Oak
Sophomore in Engineering and Architecture

Hargadine, Doyle — McPherson
Freshman in Arts and Sciences

Harkins, Dale D. — St. Francis
Junior in Agriculture

Harkness, Kenneth A. — Scott City
Sophomore in Engineering and Architecture

Harlan, J. V. — Wichita
Sophomore in Engineering and Architecture

HOME EC students exercise their democratic right to choose their governing body in an all-College election. Phyllis Evans can be seen checking off student names as they vote.

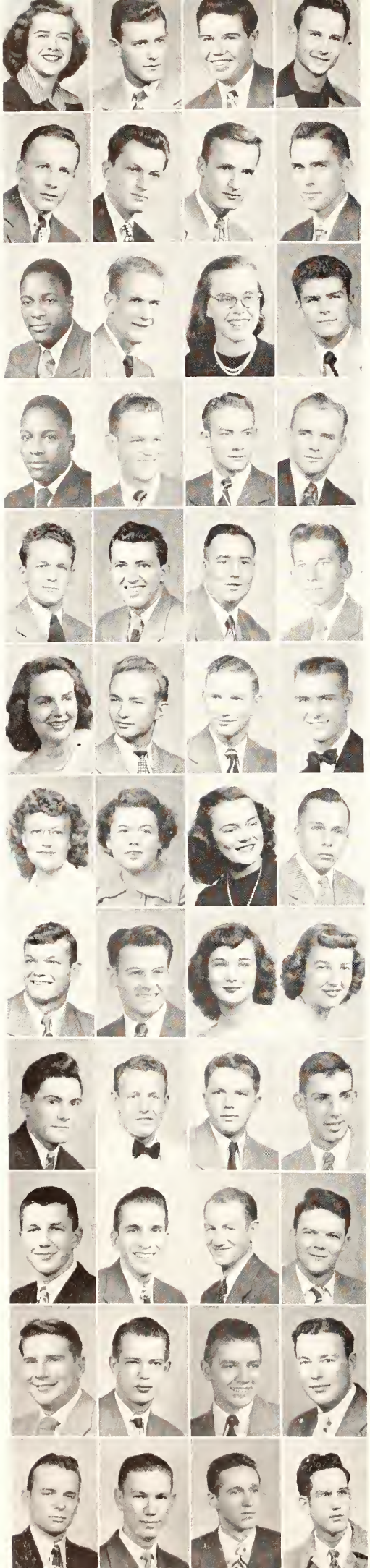

Top Row

Harman, Carolyn E. Chicago, Ill.
Junior in Home Economics

Harman, Richard J. Hoisington
Junior in Arts and Sciences

Harmon, Murel G. Oberlin
Freshman in Arts and Sciences

Harner, Rodney F. Green
Freshman in Agriculture

Second Row

Harper, John L. Minneapolis, Minn.
Junior in Arts and Sciences

Harrar, Robert K. Kansas City, Mo.
Junior in Engineering and Architecture

Harrington, William E. Kansas City
Freshman in Engineering and Architecture

Harris, Dale L. Wellington
Sophomore in Engineering and Architecture

Third Row

Harris, Donald T. Kansas City
Freshman in Engineering and Architecture

Harris, Frank Topeka
Sophomore in Engineering and Architecture

Harris Patricia J. Marion
Freshman in Arts and Sciences

Harris, Robert B. Wichita
Sophomore in Engineering and Architecture

Fourth Row

Harris, Ronald M. Kansas City
Freshman in Engineering and Architecture

Harris, Wallace W. Dunlap
Sophomore in Agriculture

Harris, Wayne L. Gueda Springs
Sophomore in Agriculture

Harrison, Frank C. Manhattan
Junior in Engineering and Architecture

Fifth Row

Harrison, George A. Melvern
Sophomore in Engineering and Architecture

Hart, Don C. White Hall, Ill.
Sophomore in Arts and Sciences

Hart, Edward W. St. Joseph, Mo.
Freshman in Agriculture

Hart, John W. Arkansas City
Sophomore in Veterinary Medicine

Sixth Row

Hart, Marilyn J. Westmoreland
Sophomore in Arts and Sciences

Harter, Donald L. Wichita
Sophomore in Engineering and Architecture

Hartford, John H. Hutchinson
Junior in Arts and Sciences

Hartig, Robert L. Marysville
Freshman in Arts and Sciences

Seventh Row

Hartman, Edna A. Hoxie
Junior in Home Economics

Hartman Myrna Kensington
Junior in Home Economics

Hartman, Norma J. Russell
Freshman in Home Economics

Harts, Roger L. Ellsworth
Sophomore in Engineering and Architecture

Eighth Row

Hartung, Kenneth L. Junction City
Sophomore in Agriculture

Harvey, Tommy L. Kansas City
Sophomore in Arts and Sciences

Harwood, Mary L. Manhattan
Sophomore in Home Economics

Haselwood, Joyce E. Wichita
Freshman in Home Economics

Ninth Row

Hatch, Walter D. Horton
Sophomore in Engineering and Architecture

Hatcher, Robert L. Plains
Junior in Agriculture

Hatesohl, Delmar E. Linn
Junior in Agriculture

Hauck, J. Harold Newton
Freshman in Arts and Sciences

Tenth Row

Hauer, Edward W. Atchison
Freshman in Engineering and Architecture

Havel, Kenneth D. Cuba
Junior in Agriculture

Hay, William H. Kansas City
Freshman in Veterinary Medicine

Hayes, Alfred L. Parsons
Freshman in Agriculture

Eleventh Row

Hayes, Donald W. Lyons
Sophomore in Arts and Sciences

Hayes, Lewis L. Wichita
Junior in Engineering and Architecture

Hayes, Robert S. Manhattan
Freshman in Arts and Sciences

Haynes, Marston L. Vining
Sophomore in Arts and Sciences

Bottom Row

Hayslip, James C. Kansas City
Sophomore in Engineering and Architecture

Hayward, Jack W. Elkhart
Sophomore in Agriculture

Head, Edward C. Topeka
Sophomore in Arts and Sciences

Headrick, Homer F. Winfield
Freshman in Engineering and Architecture

Top Row

Headrick, Lewis L. Winfield
Freshman in Engineering and Architecture

Heckler, Robert D. Oklahoma City, Ok.
Junior in Arts and Sciences

Heckman, Henry J. Independence
Junior in Engineering and Architecture

Hedquist, Thomas G. McPherson
Freshman in Engineering and Architecture

Heikes, Norma K. Riley
Sophomore in Home Economics

Heinze, Charles D. New Cambria
Junior in Agriculture

Heise, Richard A. Scranton
Freshman in Veterinary Medicine

Heiser, Dean D. Osborne
Freshman in Engineering and Architecture

Heitschmidt, Bobbie C. Holyrood
Freshman in Agriculture

Heitschmidt, Gladys D. Codell
Freshman in Home Economics

Held, Norman M. Great Bend
Sophomore in Agriculture

Second Row

Heller, M. Maxine Hunter
Sophomore in Arts and Sciences

Helm, Mary B. Manhattan
Freshman in Arts and Sciences

Hemphill, Richard D. Norton
Junior in Engineering and Architecture

Hemphill, Robert L. Madison
Junior in Engineering and Architecture

Henderson, Joseph P. Burden
Junior in Arts and Sciences

Henderson, Treva J. Independence
Freshman in Arts and Sciences

Hendricks, James H. Wichita
Junior in Arts and Sciences

Hengel, Raymond J. Pierre, S. D.
Sophomore in Engineering and Architecture

Henningson, Irene L. Herndon
Junior in Home Economics

Henrichs, George R., Jr. Phillipsburg
Freshman in Arts and Sciences

Henry, Julia R. Wichita
Freshman in Arts and Sciences

Third Row

Hensley, G. Robert Waterville
Freshman in Arts and Sciences

Henson, Mary F. Wichita
Junior in Arts and Sciences

Heptig, Albert S., Jr. Horton
Junior in Engineering and Architecture

Herberg, William W. Saint Peter, Minn.
Freshman in Arts and Sciences

Here, Wendell L. Delphos
Sophomore in Engineering and Architecture

Herman, Lyna Mae Kingman
Freshman in Home Economics

Hermann, Stratton J. Turon
Junior in Arts and Sciences

Herndon, Harry H. Syracuse
Freshman in Agriculture

Herr, Gordon M. Great Bend
Sophomore in Engineering and Architecture

Herren, Charles E. Independence
Freshman in Arts and Sciences

Hertel, Robert L. Great Bend
Sophomore in Arts and Sciences

Bottom Row

Herwig, Robert N. Manhattan
Junior in Engineering and Architecture

Herzog, Marilyn J. Great Bend
Freshman in Arts and Sciences

Hess, Claude G. El Dorado
Freshman in Arts and Sciences

Hess, Hazen D. Colby
Junior in Arts and Sciences

Hess, Marvin L. Larned
Junior in Arts and Sciences

Hess, Wilbur D. Larned
Sophomore in Arts and Sciences

Hesterman, Vernon D. Kensington
Sophomore in Agriculture

Heter, Leslie N. Sterling
Freshman in Agriculture

Hewlett, Harold R., Jr. Prescott
Junior in Agriculture

Heyn, Roberta E. J. Garnett
Freshman in Home Economics

Heywood, Richard G. Salina
Sophomore in Engineering and Architecture

STUDENTS STAND in line to reserve their tickets to the Kansas State Players production of "Cyrano." The drama students worked before a packed house at all their plays this year.

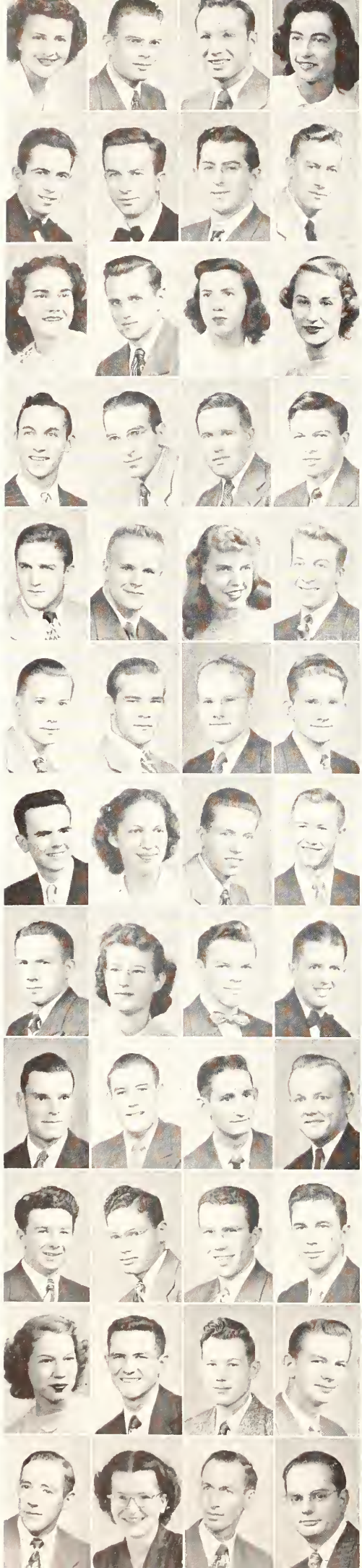

Top Row

Hibbs, Mary M. Leavenworth
Freshman in Home Economics

Hickert, Emory G. Jennings
Junior in Engineering and Architecture

Hicks, Jerry K. Phillipsburg
Sophomore in Engineering and Architecture

Hicks, Mary R. Moline
Freshman in Arts and Sciences

Second Row

Hicks, Merle E. Moline
Sophomore in Arts and Sciences

Hiefner, Bill E. Admire
Junior in Engineering and Architecture

Higgins, Edward J. Leavenworth
Junior in Engineering and Architecture

Hilgendorf, Rolland M. Lincoln
Junior in Arts and Sciences

Third Row

Hill, Gloria I. Wamego
Freshman in Arts and Sciences

Hill, John H. Ottawa
Sophomore in Engineering and Architecture

Hill, Neva G. Burrton
Sophomore in Home Economics

Hill, Shirley J. Wichita
Junior in Arts and Sciences

Fourth Row

Hilliard, James G. Caney
Junior in Arts and Sciences

Hills, Dale L. Wichita
Junior in Engineering and Architecture

Hillstrom, Wilfred B. Randolph
Junior in Engineering and Architecture

Hilt, Billy T. Wilmore
Junior in Agriculture

Fifth Row

Hilts, Richard A. Kansas City, Mo.
Sophomore in Agriculture

Hineman, Herbert T. Garden City
Freshman in Agriculture

Hinkhouse, Betty J. Hays
Junior in Home Economics

Hink, Kenneth G. Dodge City
Junior in Engineering and Architecture

Sixth Row

Hinman, Roland R. Brownell
Freshman in Engineering and Architecture

Hinrichs, Bob Topeka
Junior in Engineering and Architecture

Hirst, Darold Eskridge
Freshman in Engineering and Architecture

Hirst, Harold Eskridge
Freshman in Arts and Sciences

Seventh Row

Hixon, Harry A. Manhattan
Sophomore in Arts and Sciences

Hochuli, Vivian Holton
Junior in Arts and Sciences

Hockman, David R. St. Cheboygan
Sophomore in Engineering and Architecture

Hodgkinson, John L. Goodland
Freshman in Engineering and Architecture

Eighth Row

Hodgson, Robert L. Manhattan
Sophomore in Veterinary Medicine

Hodler, Margaret M. Beloit
Junior in Home Economics

Hoel, William L. Newton
Junior in Arts and Sciences

Hoff, Donald O. Olathe
Sophomore in Agriculture

Ninth Row

Hoffman, Fred H. Reece
Sophomore in Agriculture

Hoffman, Howard L. Oberlin
Freshman in Arts and Sciences

Hofmann, Jack D. Manhattan
Sophomore in Agriculture

Hoglund, Harold M. Miller
Junior in Arts and Sciences

Tenth Row

Holcomb, Howard D. Athol
Freshman in Arts and Sciences

Holden, John R. Independence
Junior in Agriculture

Holder, Ray D. Uniontown
Junior in Arts and Sciences

Holder, Richard D. Uniontown
Sophomore in Arts and Sciences

Eleventh Row

Holleicke, Norma J. Wichita
Junior in Arts and Sciences

Hollingsworth, Howard M. Hoisington
Freshman in Arts and Sciences

Holloway, Benny L. Narka
Freshman in Arts and Sciences

Holm, Wayne E. Manhattan
Freshman in Engineering and Architecture

Bottom Row

Holman, James G. Kinsley
Junior in Engineering and Architecture

Holmes, Betty L. Marion
Freshman in Arts and Sciences

Holmes, Lemuel H. Olathe
Sophomore in Veterinary Medicine

Holmes, Richard W. Wichita
Junior in Arts and Sciences

Top Row

Holt, Harold D. Guymon, Okla.
Junior in Arts and Sciences

Homler, Robert K. Ellis
Sophomore in Arts and Sciences

Honeyman, Allen Madison
Junior in Agriculture

Honeywell, Jay A. Manhattan
Junior in Engineering and Architecture

Hooker, James A. Chanute
Junior in Engineering and Architecture

Hoover, James L. Winfield
Freshman in Engineering and Architecture

Hoover, Neva R. Smith Center
Junior in Home Economics

Hopkins, Donald R. Clearwater
Junior in Agriculture

Hopkins, Doris M. Clearwater
Sophomore in Home Economics

Hopkins, Vernice Claflin
Junior in Engineering and Architecture

Hoppes, William F. Kansas City
Freshman in Arts and Sciences

Second Row

Hornbaker, Bettye L. Sylvia
Sophomore in Home Economics

Hornbaker, Donald O. Sylvia
Sophomore in Engineering and Architecture

Horsch, Ruth M. Wellington
Freshman in Home Economics

Hoskins, Charles W. Wichita
Freshman in Engineering and Architecture

Hoskins, Herbert D. Bennington
Sophomore in Agriculture

Hoss, Donald C. Manhattan
Junior in Engineering and Architecture

Hostetter, Morris D. Manhattan
Sophomore in Arts and Sciences

House, Robert A. Kansas City, Mo.
Junior in Engineering and Architecture

Howe, Glenn Randolph
Junior in Arts and Sciences

Howell, Helen M. Ashland
Sophomore in Home Economics

Howell, James N. La Crosse
Junior in Agriculture

Third Row

Howell, Jean M. Ottawa
Junior in Arts and Sciences

Howenstine, Robert J. Manhattan
Freshman in Arts and Sciences

Howes, Merle L. Gaithersburg, Mo.
Junior in Agriculture

Hoy, Walter A., Jr. Atchison
Freshman in Engineering and Architecture

Hoyer, William E. Wellington
Junior in Engineering and Architecture

Hrabe, Delmer W. Plainville
Sophomore in Engineering and Architecture

Hrabe, Vincent J. Plainville
Sophomore in Engineering and Architecture

Huber, Bernard H. Meriden
Junior in Engineering and Architecture

Hubert, Robert A. Haviland
Freshman in Agriculture

Huck, Carol N. Coldwater
Freshman in Home Economics

Huddleston, Norma J. Kansas City, Mo.
Junior in Arts and Sciences

Bottom Row

Hudelson, John F. Pomona
Sophomore in Veterinary Medicine

Hudelson, Robert L. Pomona
Junior in Arts and Sciences

Huenefeld, John C. Gregory, Ark.
Junior in Arts and Sciences

Huet, Augusto La Paz, Bolivia
Sophomore in Engineering and Architecture

Huff, John F., Jr. Wichita
Junior in Engineering and Architecture

Hug, Norman L. Topeka
Sophomore in Engineering and Architecture

Huggins, Carrol D. Wamego
Junior in Arts and Sciences

Hughes, Bruce E
Colorado Springs, Colo.
Junior in Engineering and Architecture

Hughes, Clinton D. Mulberry
Sophomore in Arts and Sciences

Huhn, Roy J., Jr. Wellsville
Freshman in Agriculture

Hull, William A. Wichita
Sophomore in Engineering and Architecture

STUDENTS GOING east for Christmas vacations chartered a private bus this year to make the trip. The bus, with its special routing and drivers, made the trip back to New York in 36 hours.

Top Row

Huls, Nina Jo — Vining
Freshman in Arts and Sciences

Hulse, June — Marquette
Freshman in Arts and Sciences

Humbert, George C. — Arkansas City
Freshman in Engineering and Architecture

Humphreys, James M. — Sterling
Junior in Arts and Sciences

Second Row

Hundley, William C., Jr. — Horton
Sophomore in Agriculture

Hunsaker, Patricia J. — Kansas City, Mo.
Sophomore in Home Economics

Hunt, Lois J. — Blue Rapids
Freshman in Home Economics

Hunt, Kenneth W. — Concordia
Junior in Arts and Sciences

Third Row

Hunter, James M. — St. Louis, Mo.
Freshman in Arts and Sciences

Hunter, John R. — Sun City
Freshman in Agriculture

Hunter, William T. — Wichita
Junior in Engineering and Architecture

Hunter, Vincil F. — St. Louis, Mo.
Junior in Engineering and Architecturs

Fourth Row

Huntington, Robert C. — Pittsburg
Junior in Engineering and Architecture

Hurd, Phillip E. — Nickerson
Junior in Engineering and Architecture

Hurd, Robert L. — Ashland
Sophomore in Agriculture

Hurley, Glen E. — Brownstown, Ind.
Sophomore in Arts and Sciences

Fifth Row

Hurst, Carrol L. — Caldwell
Freshman in Arts and Sciences

Hurst, William F. — Caldwell
Junior in Agriculture

Hurtig, Carol F. — Courtland
Freshman in Arts and Sciences

Hurtig, William E. — Delphos
Freshman in Engineering and Architecture

Sixth Row

Hus, Richard D. — Stockton
Sophomore in Engineering and Architecture

Huston, Dan E. — Manhattan
Freshman in Arts and Sciences

Hutchison, Ira J., Jr. — Topeka
Sophomore in Arts and Sciences

Ibarguen, Luis G. — La Paz, Bolivia
Sophomore in Engineering and Architecture

Seventh Row

Iiams, Jackie B. — Kansas City
Freshman in Arts and Sciences

Iiams, Kenneth G. — Kansas City
Sophomore in Arts and Sciences

Ilsley, Carol Ann — McPherson
Sophomore in Home Economics

Imel, A. Richard — Topeka
Sophomore in Arts and Sciences

Eighth Row

Imel, Doris M. — Kingsdown
Freshman in Home Economics

Imler, Marjorie E. — Kansas City
Sophomore in Arts and Sciences

Indsley, Clarabelle — Chapman
Sophomore in Home Economics

Indsley, Mark — Chapman
Junior in Arts and Sciences

Ninth Row

Ingle, Allan N. — Mission
Freshman in Engineering and Architecture

Irick, Harold W. — Valley Falls
Freshman in Arts and Sciences

Irvine, Paul B. — Manhattan
Sophomore in Agriculture

Jaber, Jalal H. — Nablus, Palestine
Junior in Engineering and Architecture

Tenth Row

Jacketti, Pat J., Jr. — Stowe, Pa.
Freshman in Engineering and Architecture

Jackson, Donald E. — Kansas City
Sophomore in Veterinary Medicine

Jackson, Jerome D. — Kansas City, Mo.
Freshman in Arts and Sciences

Jacobs, Joan A. — Norton
Freshman in Arts and Sciences

Eleventh Row

Jacobs, Joan — Potwin
Junior in Arts and Sciences

Jacobs, Mary M. — Alta Vista
Freshman in Home Economics

Jacobson, Byron L. — Manhattan
Junior in Arts and Sciences

Jacobson, Don R. — Everest
Sophomore in Agriculture

Bottom Row

Jacques, Robert L. — Dodge City
Junior in Engineering and Architecture

Jacques, William A. — Dodge City
Freshman in Agriculture

Jaedicke, Eugene R. — Seward
Junior in Engineering and Architecture

James, Louis D. — Stockton
Junior in Arts and Sciences

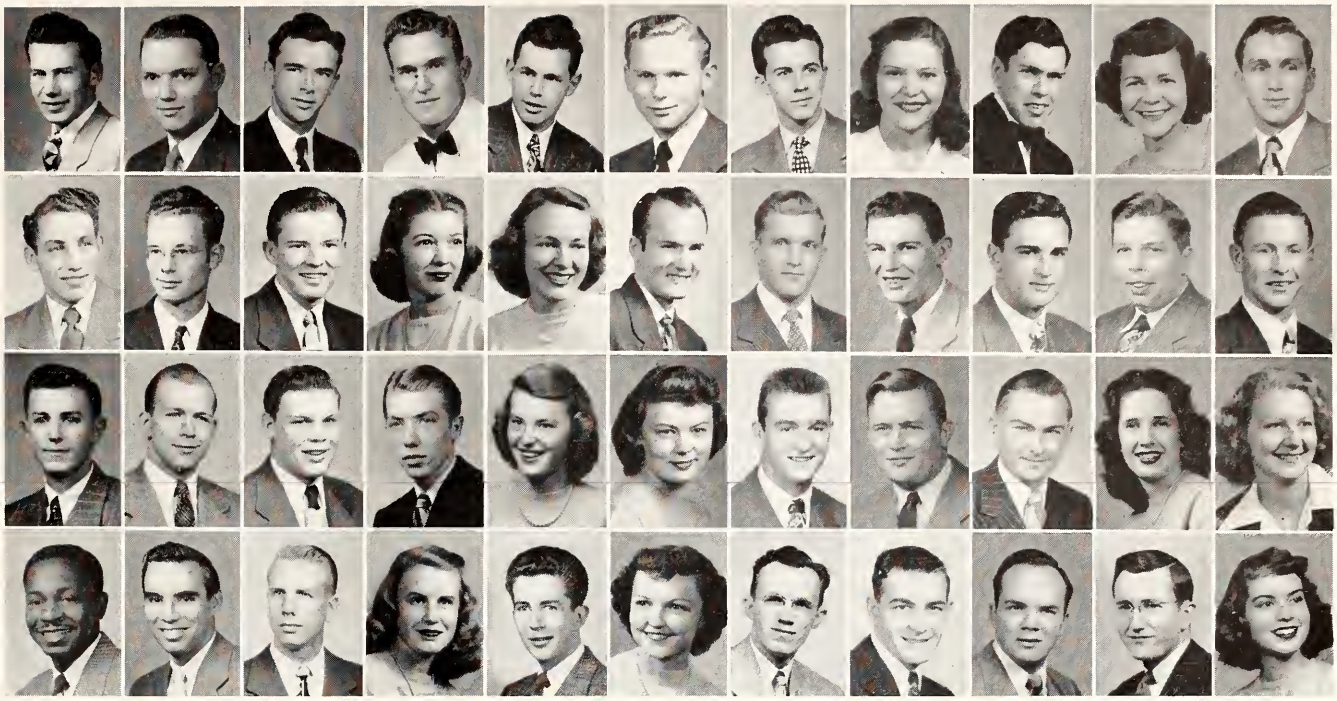

Top Row

James, Maurice G. Wichita
Junior in Engineering and Architecture

Janousek, Arnold L. Kanona
Freshman in Arts and Sciences

Janzen, John J. Hillsboro
Sophomore in Engineering and Architecture

Jarrell, Earl M. Ashland
Sophomore in Engineering and Architecture

Jass, Rudolph F. Long Island, N. Y.
Freshman in Engineering and Architecture

Jeffery, Gilbert C. Corning
Junior in Engineering and Architecture

Jeffreys, Rodney W. Jackson, Miss.
Sophomore in Engineering and Architecture

Jenkins, Emma L. Hiawatha
Sophomore in Home Economics

Jennings, David D. Los Angeles, Calif.
Sophomore in Arts and Sciences

Jennings, Joan O. Kansas City, Mo.
Sophomore in Arts and Sciences

Jensen, Don Hunter
Sophomore in Agriculture

Second Row

Jensen, E. Lew Hunter
Sophomore in Agriculture

Jepson, Dick L. Castleton
Junior in Agriculture

Jewell, Deane Lebo
Freshman in Engineering and Architecture

Jewett, Frances L. Manhattan
Sophomore in Arts and Sciences

Johnson, Arvilla M. Manhattan
Junior in Arts and Sciences

Johnson, Billy M. Bentley
Junior in Agriculture

Johnson, Bruce M. Topeka
Junior in Engineering and Architecture

Johnson, Calvin H. Palmer
Freshman in Arts and Sciences

Johnson, Dana C. Republic
Junior in Arts and Sciences

Johnson, E. Gene Beloit
Sophomore in Agriculture

Johnson, Gerald F. Holton
Sophomore in Agriculture

Third Row

Johnson, Gordon D. Leonardville
Sophomore in Engineering and Architecture

Johnson, Harold M. Manhattan
Freshman in Veterinary Medicine

Johnson, Harold R. Paola
Freshman in Agriculture

Johnson, H. Dale Salina
Sophomore in Agriculture

Johnson, Jane A. Salina
Freshman in Arts and Sciences

Johnson, Janet J. Salina
Sophomore in Arts and Sciences

Johnson, Lauren R. Lawrence
Sophomore in Arts and Sciences

Johnson, Leonard B. Alta Vista
Junior in Agriculture

Johnson, Lyle P. Osage City
Sophomore in Engineering and Architecture

Johnson, Mary Lou Kansas City
Sophomore in Arts and Sciences

Johnson, Mildred E. Viola
Sophomore in Home Economics

Bottom Row

Johnson, Nathan Herington
Junior in Engineering and Architecture

Johnson, Norman A. Mission
Sophomore in Engineering and Architecture

Johnson, Norman W. Troy
Sophomore in Agriculture

Johnson, Patricia Corpus Christi, Texas
Freshman in Arts and Sciences

Johnson, Paul S. Wichita
Sophomore in Engineering and Architecture

Johnson, Phyllis A. Concordia
Freshman in Arts and Sciences

Johnson, Ralph W. Manhattan
Junior in Engineering and Architecture

Johnson, Richard E. Salina
Sophomore in Engineering and Architecture

Johnson, Richard W. Thayer
Sophomore in Engineering and Architecture

Johnson, Roger A. Wichita
Junior in Engineering and Architecture

Johnson, Shirley J. Mission
Freshman in Home Economics

THOSE LAZY spring days when classes become secondary to a siesta and bull session in the warm sunshine on the grassy campus slopes are memories of school which K-Staters will often recall.

Top Row

Johnson, Wilbur L. Salina
Junior in Engineering and Architecture

Johnson, William D. Cuba
Junior in Agriculture

Johnson, W. Wayne Salina
Junior in Agriculture

Johnston, Donald D. Concordia
Freshman in Agriculture

Second Row

Johnston, Ira O. McCune
Junior in Agriculture

Johnston, Mildred I. Lyons
Sophomore in Arts and Sciences

Johnston, Norma L. Concordia
Sophomore in Agriculture

Johnston, R. Rex Wichita
Junior in Engineering and Architecture

Third Row

Johnston, Ruth I. Garland
Junior in Arts and Sciences

Jolliff, Guy N. Overland Park
Sophomore in Engineering and Architecture

Jones, Corinne H. Manhattan
Sophomore in Arts and Sciences

Jones, Glenn B. Hoisington
Freshman in Agriculture

Fourth Row

Jones, Harold H. Augusta
Freshman in Engineering and Architecture

Jones, Jack R. Manhattan
Junior in Engineering and Architecture

Jones, John B. Montezuma
Freshman in Arts and Sciences

Jones, Lois E. Wakefield
Sophomore in Arts and Sciences

Fifth Row

Jones, Margaret R. Salina
Junior in Agriculture

Jones, Margaret E. Rozel
Freshman in Home Economics

Jones, Norman A. Manhattan
Sophomore in Arts and Sciences

Jones, Paul V. Everest
Junior in Engineering and Architecture

Sixth Row

Jones, Phyllis I. Ottawa
Freshman in Arts and Sciences

Jones, Russell E. Winfield
Sophomore in Engineering and Architecture

Jones, Russell E. Kansas City
Freshman in Arts and Sciences

Jones, Wanda L. Goodland
Freshman in Home Economics

Seventh Row

Jordan, James A. Stafford
Junior in Engineering and Architecture

Jordan, John D. Freeport
Freshman in Agriculture

Jordan, Patricia L. Freeport
Freshman in Home Economics

Jorgensen, George N., Jr. Olathe
Freshman in Agriculture

Eighth Row

Judge, Leo F. Kansas City, Mo.
Sophomore in Engineering and Architecture

Judy, Scott Potomac, Ill.
Junior in Agriculture

Juhlin, Wayne S. Manhattan
Sophomore in Engineering and Architecture

Julian, Robert E. Belpre
Freshman in Agriculture

Ninth Row

Junghans, Harley H. Junction City
Junior in Agriculture

Junkins, Robert L. Stockton
Sophomore in Engineering and Architecture

Jury, John R. Topeka
Freshman in Arts and Sciences

Kaaz, Kerwin D. Atchison
Sophomore in Engineering and Architecture

Tenth Row

Kabance, Daryl W. Mayetta
Sophomore in Agriculture

Kale, Gerald A. Hiawatha
Sophomore in Engineering and Architecture

Kamal, Sabah A. Baghdad, Iraq
Freshman in Arts and Sciences

Kamm, Harlan E. Buffalo
Junior in Engineering and Architecture

Eleventh Row

Kane, Dennis F. Newark, N. J.
Freshman in Engineering and Architecture

Kaps, Robert J. Bunker Hill
Junior in Engineering and Architecture

Karlin, Marne J. Catherine
Junior in Engineering and Architecture

Karls, Robert M. Selden
Junior in Arts and Sciences

Bottom Row

Karns, Bruce H. Junction City
Sophomore in Arts and Sciences

Kaspers, George A. Downs
Freshman in Agriculture

Kastens, Bernard H. Anthony
Sophomore in Agriculture

Kastens, William H. Anthony
Freshman in Agriculture

Top Row

Kastel, Don L. Blue Mound
Junior in Agriculture

Katzenmeier, Gilbert O. Ellsworth
Sophomore in Engineering and Architecture

Kaucher, Karl Wichita
Junior in Engineering and Architecture

Kayard, Kadhim A. Baghdad, Iraq
Freshman in Arts and Sciences

Kays, David D. Eureka
Sophomore in Engineering and Architecture

Keas, Roberta J. Effingham
Junior in Home Economics

Keas, Warden F. Stockton
Junior in Engineering and Architecture

Keast, Glenn L. Larned
Junior in Agriculture

Keating, Bernard J. Haddam
Junior in Agriculture

Keaton, Glenn L. Iola
Sophomore in Engineering and Architecture

Keck, Lee E. Hiawatha
Junior in Arts and Sciences

Second Row

Kee, Wesley K. Spring Hill
Freshman in Agriculture

Keech, Lola J. Emporia
Sophomore in Home Economics

Keel, Nancy C. Abilene
Freshman in Home Economics

Keller, Raymond A. Ellis
Junior in Engineering and Architecture

Keener, Robert D. Wichita
Freshman in Engineering and Architecture

Keigwin, Thomas H. Bashnell, Ill.
Junior in Agriculture

Keim, Milton L. Longford
Sophomore in Agriculture

Keith, Dave L. Manhattan
Freshman in Veterinary Medicine

Kelce, Robert D. Grandview, Mo.
Freshman in Arts and Sciences

Kellenbarger, Frank M. Newton
Junior in Engineering and Architecture

Keller, Elton B. St. Francis
Freshman in Arts and Sciences

Third Row

Keller, Glenn H. Reece
Freshman in Agriculture

Keller, Harley C. Beattie
Junior in Arts and Sciences

Keller, Louie T., Jr. Greensburg
Freshman in Agriculture

Keller, William E. Greensburg
Sophomore in Agriculture

Kelling, Ruth D. Cedar
Junior in Home Economics

Kelly, Mary E. Manhattan
Freshman in Arts and Sciences

Kelly, Paul E. Holton
Junior in Arts and Sciences

Kelsey, Myron E. Topeka
Freshman in Engineering and Architecture

Kelsey, Richard D. Topeka
Junior in Agriculture

Kempthorne, Gerald C. Dodgeville, Wis
Freshman in Arts and Sciences

Kempton, Jean Merriam
Junior in Home Economics

Bottom Row

Kendall, Doris I. White City
Freshman in Arts and Sciences

Kennedy, Kathlyn J. Wilmore
Sophomore in Home Economics

Kennedy, Lee Sawyer
Freshman in Arts and Sciences

Kenney, Eugene P. Kansas City
Junior in Engineering and Architecture

Kent, Leonard N. Kansas City
Junior in Arts and Sciences

Kerbs, Rene B. Otis
Sophomore in Engineering and Architecture

Kerbs, Darlene A. Great Bend
Freshman in Arts and Sciences

Kerby, William S. Chanute
Junior in Engineering and Architecture

Kern, Dayton K. Robinson
Junior in Arts and Sciences

Kern, Kenneth F. Washington
Freshman in Agriculture

Kessinger, Diana M. Carlyle
Freshman in Arts and Sciences

BLOCK AND BRIDLE club members get together each fall for a liquid function which they call a steak fry. Shown here is the line up for the malt beverage used to wash down the steaks.

Top Row

Kidd, Wallace R. Manhattan
Sophomore in Arts and Sciences

Kiefer, Charles W. Stafford
Sophomore in Arts and Sciences

Kiefer, Chester A. Stafford
Sophomore in Arts and Sciences

Kientz, Lawrence Manhattan
Freshman in Engineering and Architecture

Second Row

Kilian, James W. Junction City
Junior in Agriculture

Kimbell, M. Gwyn Hutchinson
Junior in Arts and Sciences

Kimmel, Doris L. McLouth
Freshman in Home Economics

Kimmel, Wilmer D. McLouth
Freshman in Agriculture

Third Row

Kimple, Vane K. Lyons
Freshman in Arts and Sciences

Kincaid, Duane H. Marysville
Freshman in Arts and Sciences

Kindler, Beverly L. Eshan
Freshman in Home Economics

King, Arthur R. Ellis
Freshman in Veterinary Medicine

Fourth Row

King, Betty A. Kansas City, Mo.
Freshman in Arts and Sciences

King, Hart A. Missouri City, Texas
Freshman in Agriculture

King, Jimmie Birmingham, Ala.
Freshman in Engineering and Architecture

King, Keith R. Salina
Sophomore in Veterinary Medicine

Fifth Row

King, Roberta A. Marysville
Freshman in Arts and Sciences

King, Robert F. Coffeyville
Sophomore in Arts and Sciences

King, Shirley R. Manhattan
Junior in Arts and Sciences

Kinsey, B. Adan Troy
Sophomore in Arts and Sciences

Sixth Row

Kinyoun, Dale Formoso
Sophomore in Veterinary Medicine

Kiper, Donald S. Downs
Junior in Engineering and Architecture

Kippes, Irene J. Ellis
Freshman in Home Economics

Kirk, Evelyn R. Iola
Freshman in Home Economics

Seventh Row

Kirkendall, Kenneth E. Smith Center
Junior in Arts and Sciences

Kirkeminde, Richard J. Alta Vista
Freshman in Arts and Sciences

Kirkeminde, William P. Alta Vista
Junior in Veterinary Medicine

Kirsch, Robert V. Portland, Ore.
Junior in Engineering and Architecture

Eighth Row

Kish, Roy C. Rock Port, Mo.
Junior in Agriculture

Kissick, Donald G. Wellington
Freshman in Engineering and Architecture

Kissick, Dorothy M. Wellington
Freshman in Arts and Sciences

Kissick, Jacquelyn J. Beverly
Sophomore in Arts and Sciences

Ninth Row

Kissick, Robert E. Beverly
Freshman in Agriculture

Kistler, Janet M. Manhattan
Sophomore in Home Economics

Kite, Henry W. St. Francis
Junior in Arts and Sciences

Kittle, Bob D. Cimarron
Sophomore in Agriculture

Tenth Row

Klaassen, Theodore K. Whitewater
Junior in Agriculture

Klameth, Leo C. Vesper
Junior in Agriculture

Klein, Benjamin Newark, N. J.
Freshman in Arts and Sciences

Klein, Ray A. Glasco
Sophomore in Arts and Sciences

Eleventh Row

Klema, Margaret R. Wilson
Junior in Home Economics

Kline, Bernard L. Smith Center
Sophomore in Agriculture

Kline, Charles E. Tribune
Sophomore in Engineering and Architecture

Kline, Jessie M. Manhattan
Sophomore in Arts and Sciences

Bottom Row

Kloeffler, Gale D. Manhattan
Sophomore in Arts and Sciences

Knapp, Alphia E. Gridley
Sophomore in Engineering and Architecture

Knapp, Norma C. Gridley
Freshman in Agriculture

Knapp, William H. Burlington
Junior in Engineering and Architecture

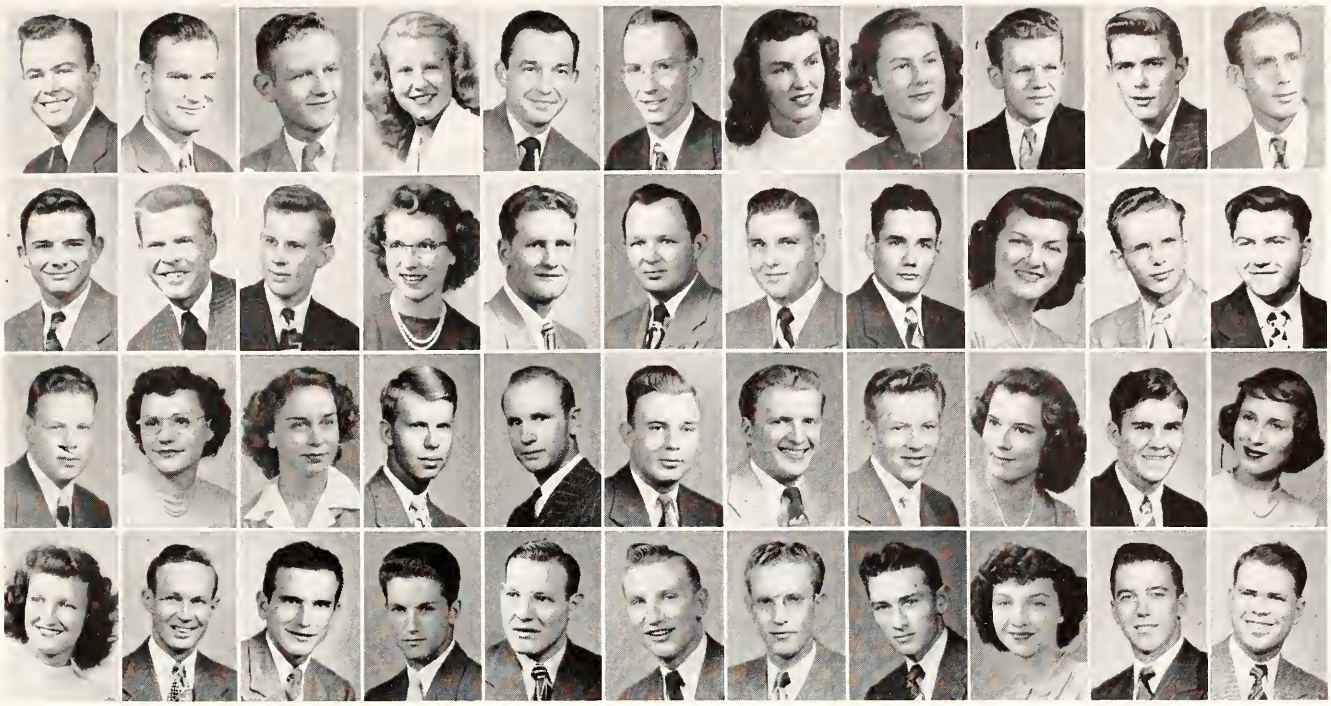

Top Row

Knappenberger, Francis J. Kansas City, Mo.
Junior in Engineering and Architecture

Knight, Harold R. Melvern
Sophomore in Agriculture

Knight, James D. Manhattan
Freshman in Engineering and Architecture

Knight, JoAnne Bonner Springs
Sophomore in Arts and Sciences

Knight, Robert H. Anthony
Junior in Engineering and Architecture

Knight, William E. Cimmaron
Junior in Engineering and Architecture

Knilans, Marjorie J. Janesville, Wis.
Freshman in Home Economics

Knoche, Delores D. Stafford
Sophomore in Home Economics

Knoefel, Robert C. Abbyville
Sophomore in Engineering and Architecture

Knouse, Charles W. Garnett
Freshman in Arts and Sciences

Knowles, John K. Satanta
Junior in Engineering and Architecture

Second Row

Knowles, Vernon E. Kirwin
Freshman in Agriculture

Knox, Richard C. Wichita
Junior in Engineering and Architecture

Kobbeman, Donald D. Lincoln
Junior in Engineering and Architecture

Kobler, Jocelyn L. Hill City
Freshman in Home Economics

Kocher, George B. Glasco
Junior in Agriculture

Kohman, Donald D. Hope
Junior in Arts and Sciences

Konecny, John F. Viola
Sophomore in Agriculture

Kordes, Howard D. Olathe
Junior in Engineering and Architecture

Kornemann, Virginia L. Wamego
Junior in Arts and Sciences

Kortman, Dwight A. Manhattan
Junior in Engineering and Architecture

Koslow, Martin Brooklyn, N. Y.
Junior in Engineering and Architecture

Third Row

Kottler, Phillip E. Wichita
Freshman in Arts and Sciences

Kraemer, Barbara E. Blue Rapids
Sophomore in Home Economics

Kraemer, Donna M. Frankfort
Junior in Arts and Sciences

Kramer, Marvin K. Topeka
Junior in Engineering and Architecture

Kramer, Raymond C. Seneca
Junior in Agriculture

Krause, Harold L. Kismet
Sophomore in Agriculture

Krehbiel, Theron C. Rosalia
Junior in Agriculture

Krey, Norman D. Manhattan
Freshman in Agriculture

Krug, Ellen E. Russell
Freshman in Home Economics

Krug, Ivan D. LaCrosse
Freshman in Engineering and Architecture

Krumrey, Sharisla L. Offerle
Freshman in Arts and Sciences

Bottom Row

Krupp, Gerda E. Kinsley
Freshman in Home Economics

Kruse, Calvin Scott City
Junior in Arts and Sciences

Kruse, Rex M. Wichita
Junior in Engineering and Architecture

Kubicki, Gene J. Kansas City
Sophomore in Arts and Sciences

Kubik, Ralph E. Caldwell
Junior in Engineering and Architecture

Kuhlman, Henry W., Jr. Linn
Freshman in Arts and Sciences

Kuhn, Cleo H. Manhattan
Sophomore in Agriculture

Kuhn, Eugene Ellis
Sophomore in Engineering and Architecture

Kulanda, Lois J. Chicago, Ill.
Sophomore in Home Economics

Kutnink, Paul R. Emporia
Sophomore in Agriculture

Kyrk, Dennis D. Manhattan
Sophomore in Engineering and Architecture

KAPPA KAPPA GAMMA'S display a variety of emotions, including indifference, repugnance, doubt and greed, at the prospect of downing another hot dog at their fall semester picnic.

Top Row

Kyrk, Willard A. Manhattan
Spohomore in Engineering and Architecture

Kysar, Kathleen M. Quinter
Freshman in Home Economics

Kysar, Robert E. Tribune
Sophomore in Arts and Sciences

Kyser, Glenn E. Napa, Calif.
Junior in Engineering and Architecture

Second Row

Lacey, Ruth L. Greeley
Sophomore in Arts and Sciences

LaCroix, Paul M. Manhattan
Junior in Arts and Sciences

Lacy, Merle E. Salina
Sophomore in Arts and Sciences

Lagasse, Margaret J. Ames
Sophomore in Home Economics

Third Row

Lagergren, Charles A. Elsmore
Junior in Engineering and Architecture

Laing, Charlotte Abilene
Freshman in Home Economics

Lair, Virgil A. Piqua
Junior in Agriculture

Laman, Norman F. Concordia
Freshman in Arts and Sciences

Fourth Row

Lamb, Maurice E. Galena
Junior in Arts and Sciences

Lambdin, Howard S. Caney
Sophomore in Arts and Sciences

Lambert, Addie M. Hiawatha
Sophomore in Arts and Sciences

Lamborn, Nancy R. Leavenworth
Junior in Home Economics

Fifth Row

Lamer, Dora Lou Hays
Sophomore in Home Economics

Landau, Marjorie E. Oberlin
Sophomore in Arts and Sciences

Lander, Wayne E. Salina
Junior in Engineering and Architecture

Landis, Benjamin H. Abilene
Junior in Arts and Sciences

Sixth Row

Lange, LaVerna J. Palmer
Freshman in Arts and Sciences

Lange, Paul E. Hillsboro
Freshman in Arts and Sciences

Langer, Melba M. Great Bend
Freshman in Arts and Sciences

Langton, Allan L. Wichita
Sophomore in Arts and Sciences

Seventh Row

Lanoue, Eli A. Aurora
Junior in Engineering and Architecture

Larberg, George R. Mission
Sophomore in Arts and Sciences

Larkin, James R. Herington
Sophomore in Arts and Sciences

Larrick, Marilyn A. Kansas City
Junior in Engineering and Architecture

Eighth Row

Larsen, Florence F. Burns
Sophomore in Home Economics

Larsen, Phyllis L. Peabody
Freshman in Home Economics

Larsen, Royce R. Belleville
Junior in Engineering and Architecture

Larson, Donald J. Kansas City
Freshman in Arts and Sciences

Ninth Row

Larson, James J. Willis
Sophomore in Agriculture

Larson, Kathryn M. Abilene
Junior in Home Economics

Larson, Lewis H. Galva
Junior in Engineering and Architecture

Larson, M. Thaine Athol
Junior in Agriculture

Tenth Row

Larson, Marjorie C. Galva
Freshman in Home Economics

Larson, Robert A. McDonald
Sophomore in Engineering and Architecture

Larson, Robert T. Concordia
Freshman in Agriculture

La Scala, Beverly J. Kansas City, Mo.
Freshman in Home Economics

Eleventh Row

La Shier, Alan D. Garden City
Junior in Arts and Sciences

Latenser, William B. Omaha, Nebr.
Sophomore in Engineering and Architecture

Laughlin, Patricia J. Kansas City
Junior in Arts and Sciences

Law, J. Leland Amarillo, Texas
Junior in Engineering and Architecture

Bottom Row

Lawrence, George W. Luray
Sophomore in Agriculture

Lawrence, Patricia M. Winfield
Freshman in Home Economics

Lawrence, Wayne A. Nashville
Junior in Agriculture

Lawson, B. Jayne Topeka
Sophomore in Arts and Sciences

Top Row

Lawson, Roger A. — Sylvan Grove
Sophomore in Arts and Sciences

Lawton, Robert S. — Newton
Sophomore in Engineering and Architecture

Lay, Helen M. — Manhattan
Freshman in Home Economics

League, Max A. — Wetmore
Freshman in Arts and Sciences

LeCocq, Gerald E. — Wichita
Freshman in Arts and Sciences

Lederer, Loya L., Jr. — Delano, Calif.
Sophomore in Arts and Sciences

LeDuc, Ronald E. — Concordia
Sophomore in Arts and Sciences

Lee, Harold K. — Neodesha
Freshman in Engineering and Architecture

Legere, Jane — Hill City
Freshman in Home Economics

Lehmann, Edwin — Forest Hills, N. Y.
Freshman in Arts and Sciences

Lehman, Thomas M. — Little Rock, Ark.
Freshman in Agriculture

Second Row

Leighton, Clifford P. — Manhattan
Junior in Engineering and Architecture

Lemaster, Billy J. — Meade
Freshman in Engineering and Architecture

Lenghofer, Bill — Plains
Junior in Agriculture

Lenkner, Lucille M. — Coats
Sophomore in Home Economics

Leonard, Floyd J. — Sublette
Sophomore in Agriculture

Leopulos, Mandy — Hutchinson
Junior in Home Economics

Lessor, Joana M. — Vesper
Freshman in Home Economics

Letourneau, Wilbur D. — Aurora
Freshman in Arts and Sciences

LeValley, Mary J. — Iola
Freshman in Arts and Sciences

Levell, Frank W. — Atchison
Freshman in Arts and Sciences

Levin, Edmund M. — Lindsborg
Sophomore in Veterinary Medicine

Third Row

Lewis, Barbara L. — Preston
Sophomore in Home Economics

Lewis, Beverly J. — Iola
Freshman in Home Economics

Lewis, Frank R. — Wichita
Junior in Agriculture

Lewis, James J. — Preston
Freshman in Veterinary Medicine

Lewis, Joseph H. — Wichita
Junior in Engineering and Architecture

Lewis, Robert F. — Eureka
Junior in Arts and Sciences

Lewis, Virginia L. — Ottawa
Sophomore in Arts and Sciences

Liebert, Robert L. — Coffeyville
Junior in Engineering and Architecture

Liebl, Elvyn A. — Spearville
Sophomore in Veterinary Medicine

Liggett, William E. — Tribune
Freshman in Engineering and Architecture

Lillick, Donn K. — St. Francis
Freshman in Engineering and Architecture

Bottom Row

Lind, Robert R. — Manhattan
Freshman in Arts and Sciences

Lindahl, Twila M. — Junction City
Sophomore in Arts and Sciences

Lindberg, John W. — Madison
Sophomore in Engineering and Architecture

Lindberg, Robert E. — Kansas City
Freshman in Arts and Sciences

Lindblom, Richard M. — Salina
Junior in Arts and Sciences

Lindholm, Beverly A. — Cheney
Freshman in Home Economics

Lindholm, Claribel — Cheney
Junior in Home Economics

Lindholm, Leonard E. — Cheney
Junior in Agriculture

Lindquist, Raymond L. — Waterville
Sophomore in Agriculture

Lingafelter, Max E. — Augusta
Junior in Arts and Sciences

Linger, Jim R. — Topeka
Freshman in Engineering and Architecture

ACTUALLY A POST-GAME victory celebration following the football win over Arkansas State, this picture was the basis of some April fool fun poked at faculty by Sigma Delta Chi men.

Top Row

Link, Glendeen N. Phillipsburg
Junior in Arts and Sciences

Linn, Dorothy M. Abilene
Junior in Home Economics

Linnell, Lyle D. Goodland
Freshman in Engineering and Architecture

Linscheid, Roland L. Hutchinson
Sophomore in Arts and Sciences

Second Row

Linville, Thomas W. Valrico, Fla.
Junior in Agriculture

Lips, Walter R. Clay Center
Sophomore in Engineering and Architecture

Livers, David L., Jr. Waterville
Junior in Arts and Sciences

Loader, Weldon L. Talmage
Junior in Engineering and Architecture

Third Row

Lockstrom, Donald E. Salina
Sophomore in Engineering and Architecture

Loe, Donald D. Glasco
Sophomore in Arts and Sciences

Logan, Jerald E. Oakley
Freshman in Engineering and Architecture

Logan, John A. Kansas City, Mo.
Sophomore in Arts and Sciences

Fourth Row

Long, Charles E., Jr. Hutchinson
Freshman in Arts and Sciences

Long, Lola M. Linn
Freshman in Agriculture

Long, Sue Ann Kansas City, Mo.
Sophomore in Arts and Sciences

Longwith, Jesse M. Kansas City
Freshman in Arts and Sciences

Fifth Row

Look, Donald H. Wichita
Sophomoe in Arts and Sciences

Loomis, Marjorie J. Valley Falls
Junior in Home Economics

Loucks, Richard G. Arkansas City
Sophomore in Arts and Sciences

Love, Guyla E. Wichita
Junior in Home Economics

Sixth Row

Lovell, Susan L. Kansas City
Sophomore in Arts and Sciences

Lovett, Gene D. Manhattan
Sophomore in Arts and Sciences

Lowe, Richard D. Lebanon, Mo.
Sophomore in Engineering and Architecture

Lowe, Russell L. Wichita
Junior in Engineering and Architecture

Seventh Row

Loy, Loran D. Barnard
Freshman in Arts and Sciences

Lucas, George W. Frankfort
Sophomore in Engineering and Architecture

Luckeroth, Norman A. Seneca
Freshman in Arts and Sciences

Lundquist, Marvin C. McPherson
Junior in Agriculture

Eighth Row

Lundquist, Rose L. McPherson
Junior in Home Economics

Lukens, Harold C. Clearwater
Sophomore in Arts and Sciences

Lungren, Herbert A. Corbin
Sophomore in Agriculture

Luthi, Lloyd V. Lamont
Sophomore in Agriculture

Ninth Row

Luthi, Raymond A. Lamont
Freshman in Engineering and Architecture

Luthi, Wilma R. Madison
Junior in Home Economics

Lutz, Dick C. Clifton
Freshman in Arts and Sciences

Lyman, Eugene S. Burrton
Sophomore in Agriculture

Tenth Row

Lynch, James H. Marysville
Freshman in Arts and Sciences

Lynn, Louise Iola
Sophomore in Home Economics

Lynn, Willard L. Manhattan
Sophomore in Arts and Sciences

Lyons, John J. Grenola
Sophomore in Engineering and Architecture

Eleventh Row

Lyons, Thomas D. Atchison
Junior in Arts and Sciences

Lyster, Keith R. Lincoln
Junior in Engineering and Architecture

McBride, John W. Axtell
Junior in Agriculture

McBride, Shirley J. Liberty
Junior in Arts and Sciences

Bottom Row

McCall, Sybil L. Osage City
Sophomore in Arts and Sciences

McCallum, D. Dean Matfield Green
Sophomore in Agriculture

McCandless, Harry L. St. John
Sophomore in Arts and Sciences

McCarthy, Daniel F. Larned
Junior in Arts and Sciences

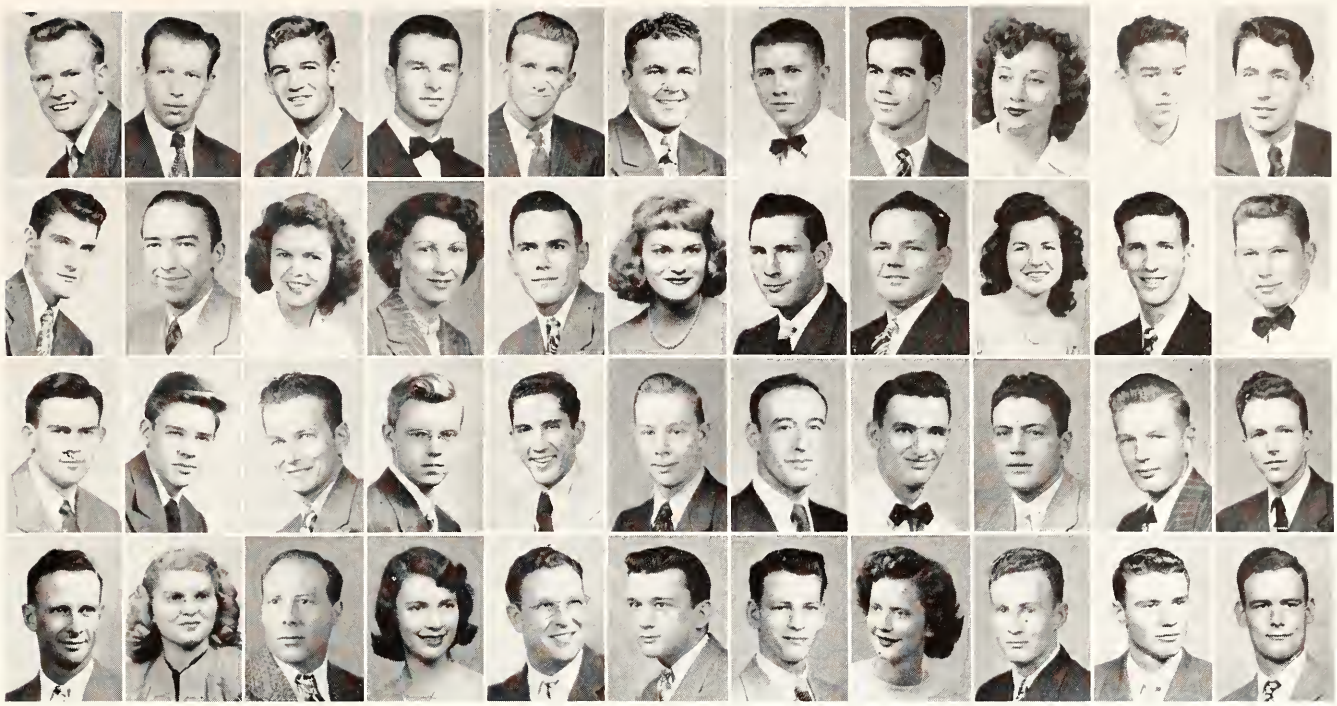

Top Row

McCarty, Lawrence E. Merriam
Junior in Agriculture

McCarthy, Richard P. Manhattan
Junior in Engineering and Architecture

McCaustland, Robert E. Bucklin
Freshman in Veterinary Medicine

McClary, Harold D. Centralia
Freshman in Arts and Sciences

McClean, Dan L. Clay Center
Freshman in Arts and Sciences

McClintock, John W. Wichita
Junior in Engineering and Architecture

McClung, Joe L. McPherson
Freshman in Engineering and Architecture

McClure, Arthur R. Wellington
Junior in Arts and Sciences

McCoid, Barbara A. Rossville
Sophomore in Home Economics

McCormack, Robert K. Winfield
Junior in Arts and Sciences

McCormick, Marvin L. Leona
Junior in Engineering and Architecture

Second Row

McCoy, Gerald K. Coffeyville
Junior in Engineering and Architecture

McCoy, James E. Overland Park
Junior in Engineering and Architecture

McCoy, M. Marcelyn Wellington
Sophomore in Home Economics

McCoy, Nancy J. Overland Park
Sophomore in Engineering and Architecture

McCracken, Donald D. Ellsworth
Sophomore in Arts and Sciences

McCue, Marcia A. Topeka
Sophomore in Arts and Sciences

McCune, Howard E. Minneola
Sophomore in Agriculture

McCune, James D. Medicine Lodge
Junior in Engineering and Architecture

McCurdy, Geraldine McPherson
Junior in Home Economics

McCurdy, Ralph G., Jr. Manhattan
Junior in Engineering and Architecture

McDaris, Harold L. Marion
Freshman in Agriculture

Third Row

McDonald, G. William Oakley
Freshman in Engineering and Architecture

McDonald, Richard Q. Manhattan
Sophomore in Arts and Sciences

McDougal, Merlin L. Manhattan
Sophomore in Agriculture

McFarland, David G. Topeka
Freshman in Agriculture

McFarland, James W. Topeka
Freshman in Arts and Sciences

McFee, Dale H. Valley Falls
Freshman in Arts and Sciences

McFee, James E. Canajoharie, N. Y.
Junior in Engineering and Architecture

McGauhey, Robert W. White Cloud
Freshman in Agriculture

McGhee, Charles R. Centralia
Junior in Agriculture

McGill, John F. Wichita
Sophomore in Engineering and Architecture

McGinnis, Dale M. Holton
Sophomore in Arts and Sciences

Bottom Row

McGinness, Edward W. Aulne
Junior in Agriculture

McGinness, Ruth F. Marion
Freshman in Home Economics

McGlothlin, Howard R. Manhattan
Junior in Agriculture

McGowan, Mary E. Kansas City
Sophomore in Arts and Sciences

McGrath, Harry B. Beloit
Junior in Agriculture

McGrath, Robert C. Royal Oak, Mich.
Freshman in Arts and Sciences

McGuire, Howard M. Galena
Junior in Engineering and Architecture

McHale, Muriel K. Kansas City
Sophomore in Home Economics

McKee, Kenneth C. Manter
Freshman in Agriculture

McKee, Don E. Glen Ellyn, Ill.
Junior in Agriculture

McKee, Robert A. Topeka
Junior in Engineering and Architecture

VICTORS AND VANQUISHED head for the showers after K-State win over Phillips University. Although a pre-season game, Nichols "crumbling-cracker-box" gymnasium was overflowing.

Top Row

McKee, Walter D. Manter
Junior in Agriculture

McKeen, John L. Manhattan
Junior in Engineering and Architecture

McKnight, Mary J. Eskridge
Freshman in Home Economics

McKitterick, James A. Lee's Summit, Mo.
Junior in Veterinary Medicine

Second Row

McLean, Katherine E. Wakeeney
Sophomore in Home Economics

McLeish, T. Edwin Dighton
Freshman in Agriculture

McLeland, James R. Hiawatha
Freshman in Arts and Sciences

McLeland, Robert W. Hiawatha
Sophomore in Engineering and Architecture

Third Row

McMahan, James C. Paola
Freshman in Arts and Sciences

McMillen, Ann Minneapolis
Sophomore in Arts and Sciences

McMurray, Robert J. Kansas City
Junior in Engineering and Architecture

McNeill, Monita D. Topeka
Sophomore in Home Economics

Fourth Row

McPhail, Ross K. Strong City
Freshman in Veterinary Medicine

McPherren, Bonnie J. Kansas City
Junior in Arts and Sciences

McQuillen, Dee, Jr. Wichita
Junior in Engineering and Architecture

McRae, Max E. Altamont
Junior in Arts and Sciences

Fifth Row

McReynolds, Kenneth L. Natoma
Junior in Agriculture

McWilson, Roger C. Concordia
Junior in Engineering and Architecture

MacCaskill, Mary V. Wichita
Junior in Agriculture

MacCreary, Frank L. Manhattan
Junior in Arts and Sciences

Sixth Row

Mace, Claron L. Garnett
Junior in Agriculture

MacGregor, Margaret A. Kansas City
Junior in Arts and Sciences

Mack, Willis M. Lenexa
Freshman in Arts and Sciences

Mackintosh, Donald H. Manhattan
Freshman in Agriculture

Seventh Row

Macklin, Mary L. Hutchinson
Sophomore in Home Economics

Maddux, Howard A. Lakin
Sophomore in Arts and Sciences

Madison, Brenton H. La Crosse
Junior in Arts and Sciences

Maggard, Henry F. Kansas City, Mo.
Junior in Engineering and Architecture

Eighth Row

Magnus, Alverda Manhattan
Sophomore in Home Economics

Mahanna Celia J. Hoxie
Freshman in Arts and Sciences

Mahoney, Kenneth J. Dorrance
Junior in Agriculture

Mahoney, William J. Buffalo, N. Y.
Sophomore in Agriculture

Ninth Row

Mahr, Joan C. Kansas City
Freshman in Arts and Sciences

Maison, Ruth P. Lyons
Freshman in Home Economics

Major, Alice J. Wilson
Freshman in Home Economics

Mallory, Bonnie D. Brewster
Sophomore in Home Economics

Tenth Row

Malm, Donald I. Lindsborg
Sophomore in Engineering and Architecture

Malnar, Florence M. Kansas City
Freshman in Home Economics

Malone, Betty J. Ellinwood
Sophomore in Arts and Sciences

Malone, William E. Hudson, N. Y.
Sophomore in Agriculture

Eleventh Row

Maloney, Gerald P. Shawnee
Freshman in Arts and Sciences

Maloney, Joseph E. Brooklyn, N. Y.
Sophomore in Arts and Sciences

Main, Max G. Caldwell
Junior in Engineering and Architecture

Manion, George W., Jr. Goodland
Sophomore in Engineering and Architecture

Bottom Row

Mann, Gloria G. Randolph
Freshman in Arts and Sciences

Mannell, Leon H. Topeka
Junior in Engineering and Architecture

Manson, Donald L. Wichita
Sophomore in Engineering and Architecture

Marchbank, Marjorie A. Chicago, Ill.
Freshman in Arts and Sciences

Top Row

Marciona, Gene — New York, N. Y.
Junior in Arts and Sciences

Markel, Wayne E. — Great Bend
Freshman in Arts and Sciences

Markley, Lewis C. — Wellington
Sophomore in Arts and Sciences

Marley, Florence — Nortalis, N. M.
Freshman in Home Economics

Marnix, Ann M. — Arkansas City
Sophomore in Arts and Sciences

Marnix, Audrey L. — Arkansas City
Freshman in Arts and Sciences

Marr, James E. — Atchison
Freshman in Arts and Sciences

Marr, William H. — Atchison
Freshman in Arts adn Sciences

Marshall, Lew E. — Eureka
Freshman in Agriculture

Marshall, Paul M. — Kansas City, Mo.
Junior in Agriculture

Marshall, Richard D. — Arcadia
Junior in Agriculture

Second Row

Marti, Paul E., Jr. — Webster Groves, Mo.
Freshman in Engineering and Architecture

Martin, Bob J. — Anthony
Sophomore in Arts and Sciences

Martin, Laurence D. — Clay Center
Freshman in Agriculture

Martin, Loren H. — Corbin
Sophomore in Agriculture

Martin, Nannette S. — Manhattan
Junior in Home Economics

Martin, Raymond H. — Linwood
Freshman in Agriculture

Martin, Richard D. — Glasco
Sophomore in Agriculture

Maskil, Oliver F. — Westmoreland
Sophomore in Arts and Sciences

Mason, Ovid W. — Highland Park, Ill.
Sophomore in Engineering and Architecture

Massey, David D. — Sun City
Freshman in Agriculture

Massey, C. Thomas — Manhattan
Freshman in Arts and Sciences

Third Row

Mathes, Alma R. — Harper
Freshman in Home Economics

Mathes, Wayne E. — Smith Center
Freshman in Agriculture

Mathis, Helen V. — Smith Center
Junior in Arts and Sciences

Mathy, Harold E. — Morrowville
Junior in Arts and Sciences

Matlack, Don C. — Burrton
Sophomore in Arts and Sciences

Matlack, Nancy E. — Burrton
Freshman in Home Economics

Matson, Jack W. — Belmont
Freshman in Agriculture

Matthew, Richard L. — Concordia
Junior in Agriculture

Matti, Marvin L. — Cottonwood Falls
Junior in Agriculture

Maurer, Robert W. — Lincoln, Inn.
Sophomore in Agriculture

Maxwell, John V. — Aspinwall, Penn.
Sophomore in Agriculture

Bottom Row

Maxwell, J. RoAnn — Ulysses
Freshman in Home Economics

May, H. I., Jr. — Kansas City
Junior in Arts and Sciences

Mayall, Elizabeth A. — Wichita
Junior in Home Economics

Mayer, Dorothy P. — Plainfield, N. J.
Junior in Arts and Sciences

Mayes, Ronald W. — Kenbro
Junior in Engineering and Architecture

Mayginnes, Paul H. — Altamont
Sophomore in Agriculture

Mayor, Donald D. — Clay Center
Freshman in Arts and Sciences

Meade, B. Earline — Kansas City
Freshman in Arts and Sciences

Meade, Katherine N. — Junction City
Freshman in Arts and Sciences

Meade, Norma J. — Palco
Sophomore in Arts and Sciences

Meals, Marylee — Belpre
Freshman in Arts and Sciences

PROSPECTIVE CUSTOMERS look over merchandise at YWCA's "International Mart" held in recreation center. More than 250 women participated in the sale of food and foreign curios.

Top Row

Means, John E. Kinsley
Freshman in Engineering and Architecture

Means, Thomas C. Kinsley
Junior in Agriculture

Medeot, Robert A. White Plains, N. Y.
Freshman in Engineering and Architecture

Medved, Thomas M. Kansas City
Freshman in Arts and Sciences

Second Row

Meenen, Donald W. Clay Center
Freshman in Agriculture

Meers, Richard E. Robinson
Junior in Arts and Sciences

Mees, Teresa J. Manhattan
Sophomore in Home Economics

Mehl, Reine Mixcoac, D. F., Mexico
Junior in Engineering and Architecture

Third Row

Meili, Barbara J. Beverly
Freshman in Arts and Sciences

Meinen, Mae B. Ruleton
Freshman in Home Economics

Meinen, Stanley R. Ruleton
Junior in Agriculture

Meireis, Clifford L. Olathe
Freshman in Agriculture

Fourth Row

Melcher, Norma P. Clay Center
Freshman in Home Economics

Melgren, Gladys N. Osage City
Junior in Home Economics

Melgren, Willis H. Osage City
Sophomore in Engineering and Architecture

Melroy, David J. Norton
Sophomore in Engineering and Architecture

Fifth Row

Melzer, Lenora J. Topeka
Freshman in Arts and Sciences

Menasco, Ralph L. Anthony
Sophomore in Engineering and Architecture

Mendanhall, Elborn E. Dodge City
Junior in Engineering and Architecture

Menghini, Elmer R. Arma
Junior in Engineering and Architecture

Sixth Row

Merrill, Catherine A. Ellis
Sophomore in Arts and Sciences

Merriman, Richard H. Marysville
Junior in Engineering and Architecture

Merryman, Raleigh J. Wellington
Junior in Arts and Sciences

Metheny, Norma Y. Bogue
Junior in Home Economics

Seventh Row

Mettle, Richard L. Kansas City
Sophomore in Engineering and Architecture

Metz, Herbert, Jr. Ellinwood
Sophomore in Engineering and Architecture

Metz, Jack L. Wichita
Junior in Engineering and Architecture

Metzinger, Walter F. New Orleans, La.
Sophomore in Arts and Sciences

Eighth Row

Meuser, Thomas R. Anson
Freshman in Agriculture

Meyer, Donald J. Topeka
Freshman in Engineering and Architecture

Meyer, Doris B. Manhattan
Freshman in Arts and Sciences

Meyer, John W. Beardstown, Ill.
Junior in Agriculture

Ninth Row

Meyer, John W., Jr. Chapman
Freshman in Veterinary Medicine

Meyer, Mary K. Chapman
Sophomore in Arts and Sciences

Meyer, Philip E. Clay Center
Freshman in Arts and Sciences

Meyer, Raymond J. Fairview
Freshman in Engineering and Architecture

Tenth Row

Meyer, Richard C. Powhattan
Junior in Engineering and Architecture

Meyer, Ruth A. Stafford
Freshman in Home Economics

Meyers, Dale M. Dwight
Junior in Engineering and Architecture

Michael, William W. Havana
Junior in Agriculture

Eleventh Row

Middleton, Nancy G. Clarksville, Mo.
Sophomore in Arts and Sciences

Milburn, Tommy J. Wichita
Sophomore in Arts and Sciences

Miller, L. Arlone Hastings, Nebr.
Freshman in Arts and Sciences

Miller, Barbara A. Lansdowne, Pa.
Sophomore in Home Economics

Bottom Row

Miller, Barbara J. Topeka
Freshman in Home Economics

Miller, Charles H. Manhattan
Sophomore in Agriculture

Miller, Dean T. Agra
Junior in Agriculture

Miller, Harold J. Manhattan
Sophomore in Engineering and Architecture

Top Row

Miller, Harris M. Manhattan
Junior in Arts and Sciences

Miller, Irma H. Wichita
Freshman in Home Economics

Miller, Jack N. Arkansas City
Sophomore in Engineering and Architecture

Miller, Mary A. Milford
Freshman in Arts and Sciences

Miller, Raymond P. Topeka
Freshman in Engineering and Architecture

Miller, Richard M. Wellington
Freshman in Engineering and Architecture

Mills, James M. Burlingame
Junior in Agriculture

Minks, Edwin R. Greensburg
Freshman in Agriculture

Minor, Vernon F. Leoti
Junior in Arts and Sciences

Mischler, Caryolne L. Bloomington
Freshman in Home Economics

Mitchell, Gerald J. Centralia
Sophomore in Arts and Sciences

Second Row

Mitchell, Marjorie A. Hutchinson
Junior in Arts and Sciences

Mitchell, Maurice R. Belleville
Freshman in Agriculture

Mitchelson, Billy L. Baxter Springs
Junior in Agriculture

Moate, Francie L. Smith Center
Junior in Home Economics

Moats, M. Jane Nickerson
Junior in Home Economics

Mock, Bruce D. Hutchinson
Junior in Arts and Sciences

Mock, Marjory J. Burrton
Junior in Arts and Sciences

Moeller, Calvin E. Manhattan
Junior in Engineering and Architecture

Mohr, Mary M. Derby
Sophomore in Home Economics

Mohammed, Shaker S. Manhattan
Freshman in Agriculture

Mohri, Barbara S.
Fort Sam Houston, Tex.
Freshman in Home Economics

Third Row

Moll, Nelson, W., Jr. Hutchinson
Junior in Engineering and Architecture

Moll, Patricia L. Wamego
Junior in Arts and Sciences

Moll, Ralph W. Wamego
Junior in Arts and Sciences

Molzen, Clarene E. Newton
Freshman in Home Economics

Molzen, Dayton F. Newton
Junior in Engineering and Architecture

Montague, Deloris J. Wichita
Junior in Arts and Sciences

Montgomery, Aurel W. Sabetha
Freshman in Agriculture

Moody, Edward C. Wichita
Junior in Arts and Sciences

Moody, Robert E. Manhattan
Junior in Engineering and Architecture

Moomaw, Ruth E. Dighton
Freshman in Arts and Sciences

Moomaw, Marilyn M. Dighton
Junior in Home Economics

Bottom Row

Moon, Marjorie L. Pratt
Freshman in Home Economics

Moore, Arvella M. Great Bend
Freshman in Home Economics

Moore, Lu Anne Arlington
Junior in Arts and Sciences

Moore, Donna E. Sterling
Sophomore in Arts and Sciences

Moore, Dwayne E. Marysville
Sophomore in Arts and Sciences

Moore, Edwin R. Topeka
Sophomore in Engineering and Architecture

Moore, Glen E. Piedmont
Sophomore in Agriculture

Moore, Marvin C. Sterling
Freshman in Agriculture

Moore, Mary J. Oswego
Junior in Home Economics

Moore, Peggy L. Salina
Freshman in Arts and Sciences

Moore, Richard V. Kansas City, Mo.
Junior in Agriculture

WINDING THE MAYPOLE—Without any maypole—and unwinding it again was one of pastimes of dancers at annual Y-Knot Frolic in fall. Refreshments, games, all kinds of dances filled evening.

Top Row

Moore, Robert F. Topeka
Junior in Arts and Sciences

Moore, Robert W. Augusta
Freshman in Arts and Sciences

Moore, Thelma L. Topeka
Junior in Arts and Sciences

Moore, William E. Sioux Falls, S. D.
Freshman in Arts and Sciences

Second Row

Moorman, John L. Smith Center
Junior in Arts and Sciences

Moors, George W. McPherson
Junior in Agriculture

Moots, Frank K. Newton
Junior in Agriculture

Moran, Kyle L. Topeka
Junior in Engineering and Architecture

Third Row

Morehouse, Lawrence G. Manchester
Freshman in Veterinary Medicine

Morgan, Edward B. Salina
Junior in Arts and Sciences

Morgan, Eleanor J. Eureka
Sophomore in Arts and Sciences

Morgan, Joseph V. Alta Vista
Sophomore in Agriculture

Fourth Row

Morgan, William H. Hutchinson
Junior in Engineering and Architecture

Morris, Eugene E. Kingman
Sophomore in Arts and Sciences

Morris, Joe W. Glen Elder
Freshman in Arts and Sciences

Morris, Max B. Manhattan
Sophomore in Agriculture

Fifth Row

Morrish, Cynthia Kansas City, Mo.
Sophomore in Home Economics

Morrison, Gail R. Salina
Junior in Arts and Sciences

Morrison, Iolene Stafford
Sophomore in Home Economics

Morrison, Joel G. Council Grove
Sophomore in Agriculture

Sixth Row

Morrison, Kenneth S. Abilene
Sophomore in Arts and Sciences

Morse, Elliott M. Luray
Sophomore in Engineering and Architecture

Morse, Richard H. Manhattan
Junior in Engineering and Architecture

Mortimer, Norman E. Great Bend
Sophomore in Arts and Sciences

Seventh Row

Mortimer, Thomas F. Jackson, Miss.
Sophomore in Engineering and Architecture

Morton, Helen J. Green
Junior in Home Economics

Morser, Alan H. New York, N. Y.
Sophomore in Engineering and Architecture

Moser, Robert S. Hiawatha
Junior in Arts and Sciences

Eighth Row

Moshier, Cleota J. Holcomb
Junior in Home Economics

Mosier, Frank A. Hoxie
Sophomore in Arts and Sciences

Mosier, Ross O. Hoxie
Freshman in Veterinary Medicine

Moss, Charles D. Chanute
Junior in Engineering and Architecture

Ninth Row

Mossman, Richard S. Topeka
Junior in Arts and Sciences

Motter, Eugene F. Gaylord
Junior in Engineering and Architecture

Mountain, Betty L. Minneapolis
Sophomore in Arts and Sciences

Moyer, Lou Jean Kansas City, Mo.
Freshman in Home Economics

Tenth Row

Muckenthaler, Leona M. St. Marys
Junior in Arts and Sciences

Mueller, Laureen M. Hugoton
Sophomore in Home Economics

Mueller, Willa B. Hugoton
Freshman in Home Economics

Muir, Nancy M. Manhattan
Freshman in Home Economics

Eleventh Row

Mulhern, Lawrence V. Summerfield
Junior in Arts and Sciences

Mullen, Paul R. Wichita
Freshman in Engineering and Architecture

Mullender, Lawrence W. Waldo
Freshman in Engineering and Architecture

Mumaw, Dean T. Holton
Sophomore in Agriculture

Bottom Row

Munger, Glenn O. Manhattan
Junior in Agriculture

Munger, Nancy J. Manhattan
Junior in Arts and Scienes

Murphey, Patricia L. Protection
Freshman in Home Economics

Murphy, Donald G. Woodston
Sophomore in Agriculture

Top Row

Murphy, Frances R. Colony
Junior in Home Economics

Murphy, James C., Jr. Topeka
Freshman in Engineering and Architecture

Murphy, Jay, Jr. Olpe
Junior in Engineering and Architecture

Murphy, John P. Great Bend
Sophomore in Arts and Sciences

Murphy, Michael F. Great Bend
Sophomore in Agriculture

Murray, Edward,F., Jr. Manhattan
Junior in Agriculture

Murray, JoAnne Manhattan
Freshman in Home Economics

Murray, Norman R. Sedan
Junior in Engineering and Architecture

Murrell, Betty R. Salina
Freshman in Home Economics

Muscolino, Mary K. Burlington
Freshman in Arts and Sciences

Mushrush, Robert R. Cottonwood Falls
Sophomore in Agriculture

Second Row

Mussett, James R., Jr. Fredonia
Sophomore in Arts and Sciences

Myers, Kenneth L. Topeka
Freshman in Engineering and Architecture

Myers, Herbert A. Americus
Sophomore in Engineering and Architecture

Myers, Micheal R. Marysville
Junior in Arts and Sciences

Myers, Norma L. Manhattan
Junior in Arts and Sciences

Nabours, Richard D. Manhattan
Junior in Arts and Sciences

Nakasone, Samuel S. Honolulu, Hawaii
Sophomore in Arts and Sciences

Nanninga, Gloria A. Leonardville
Junior in Arts and Sciences

Navarre, Peggy J. Rossville
Junior in Arts and Sciences

Navinskey, Theresa H. Easton
Sophomore in Home Economics

Naylor, Roberta J. Topeka
Sophomore in Arts and Sciences

Third Row

Neal, Charles L. Williamsburg
Sophomore in Agriculture

Neal, Jean R. Topeka
Sophomore in Arts and Sciences

Neal, William G. Manhattan
Junior in Agriculture

Near, Charles R. Long Island
Junior in Engineering and Architecture

Neeley, Mary Lou El Dorado
Sophomore in Home Economics

Neff, Ruth A. Manhattan
Freshman in Arts and Sciences

Negri, Frank J. Long Island, N. Y.
Freshman in Engineering and Architecture

Neher, Raymond E. McCune
Junior in Agriculture

Nehrnig, Leoma G. Wamego
Sophomore in Arts and Sciences

Nehring, Lola M. Wamego
Sophomore in Home Economics

Neises, Mary L. Belle Plaine
Freshman in Home Economics

Bottom Row

Nelson, Allan F. Chanute
Junior in Arts and Sciences

Nelson, Carroll L. Clifton
Junior in Engineering and Architecture

Nelson, Dallas L. Clay Center
Sophomore in Arts and Sciences

Nelson, Duane E. Kansas City, Mo.
Sophomore in Engineering and Architecture

Nelson, Gordon V., Jr. Merriam
Sophomore in Agriculture

Nelson, George W. Kansas City
Sophomore in Agriculture

Nelson, Harold R. Marquette
Junior in Arts and Sciences

Nelson, Kenneth E. Marquette
Junior in Arts and Sciences

Nelson, Laura L. Marquette
Freshman in Home Economics

Nelson, Lee E. Burns
Junior in Agriculture

Nelson, Marian C. Riley
Sophomore in Arts and Sciences

A NEW ANGLE in publicity stunts at K-State was provided by the engineers who released hundreds of hydrogen-filled balloons from campus to publicize the 25th Engineers' Open House.

Top Row

Nelson, Mary A. Blue Rapids
Sophomore in Arts and Sciences

Nelson, Nina G. Topeka
Freshman in Arts and Sciences

Nelson, Patricia M. Manhattan
Junior in Arts and Sciences

Neuburger, Louis F., Jr. Mankato
Junior in Arts and Sciences

Second Row

Neugent, Roger J. Lyons
Sophomore in Arts and Sciences

Neumann, James W., Jr. Fredonia
Junior in Arts and Sciences

Nevins, Robert D. Dodge City
Freshman in Arts and Sciences

New, Lowell D. Ottawa
Sophomore in Engineering and Architecture

Third Row

Newcomer, Joan C. El Dorado
Sophomore in Arts and Sciences

Newell, Dean L. Stafford
Sophomore in Agriculture

Newell, Kenneth D. Valley Falls
Freshman in Agriculture

Newell, Richard H. Stafford
Freshman in Agriculture

Fourth Row

Newkirk, Marilyn R. Wakeeney
Junior in Arts and Sciences

Newkirk, Ralph L. Wichita
Junior in Engineering and Architecture

Newman, Charles J. Valley Falls
Sophomore in Engineering and Architecture

Nichols, James G. Salina
Sophomore in Engineering and Architecture

Fifth Row

Nichols, Richard D. Ottawa
Junior in Agriculture

Nichols, Shirley L. Salina
Junior in Home Economics

Nicholson, William G. McPherson
Junior in Arts and Sciences

Nickell, Phillip D. Beloit
Freshman in Engineering and Architecture

Sixth Row

Nickerson, Donald K. Bushton
Freshman in Engineering and Architecture

Niedens, Marjorie A. Great Bend
Freshman in Arts and Sciences

Niernberger, Harold A. Ellis
Freshman in Arts and Sciences

Nighswonger, Floyd E. Viola
Sophomore in Agriculture

Seventh Row

Nighswonger, Lester L. Howard
Junior in Engineering and Architecture

Nightingale, Carlyle B. Halstead
Sophomore in Arts and Sciences

Nightingale, Harvey E. Halstead
Freshman in Engineering and Architecture

Nikl, James W. Colby
Junior in Engineering and Architecture

Eighth Row

Nivert, Charlotte I. Ogden
Junior in Home Economics

Noble, Mary M. Rosalia
Junior in Home Economics

Noble, Richard M. Manhattan
Junior in Arts and Sciences

Nolder, Betty J. Manhattan
Sophomore in Arts and Sciences

Ninth Row

Nordeen, Ron O. Fort Scott
Junior in Arts and Sciences

Norman, Gordon H. Mt. Clemens, Mich.
Junior in Engineering and Architecture

Norris, Jerrold G. Council Grove
Sophomore in Agriculture

Norris, William H. Clayton
Freshman in Agriculture

Tenth Row

Norton, Frank C. Salina
Freshman in Arts and Sciences

Nunn, Dean L. Neodesha
Sophomore in Agriculture

Nutsch, James G. Morrowville
Freshman in Arts and Sciences

Oberhelman, Corrin Silver Lake
Junior in Arts and Sciences

Eleventh Row

Oberhelman, Robert H. Oak Park, Ill.
Junior in Arts and Sciences

Obley, Willard L. Saffordville
Junior in Agriculture

O'Daniel, Betty L. Manhattan
Sophomore in Arts and Sciences

O'Donnell, Dorothy J. Hutchinson
Junior in Home Economics

Bottom Row

O'Harra, Russell L. Neodesha
Junior in Agriculture

O'Haver, Rosalee Wichita
Junior in Arts and Sciences

Oldfield, Ilavere B. Manhattan
Sophomore in Home Economics

Olson, Clyde H. Lindsborg
Sophomore in Arts and Sciences

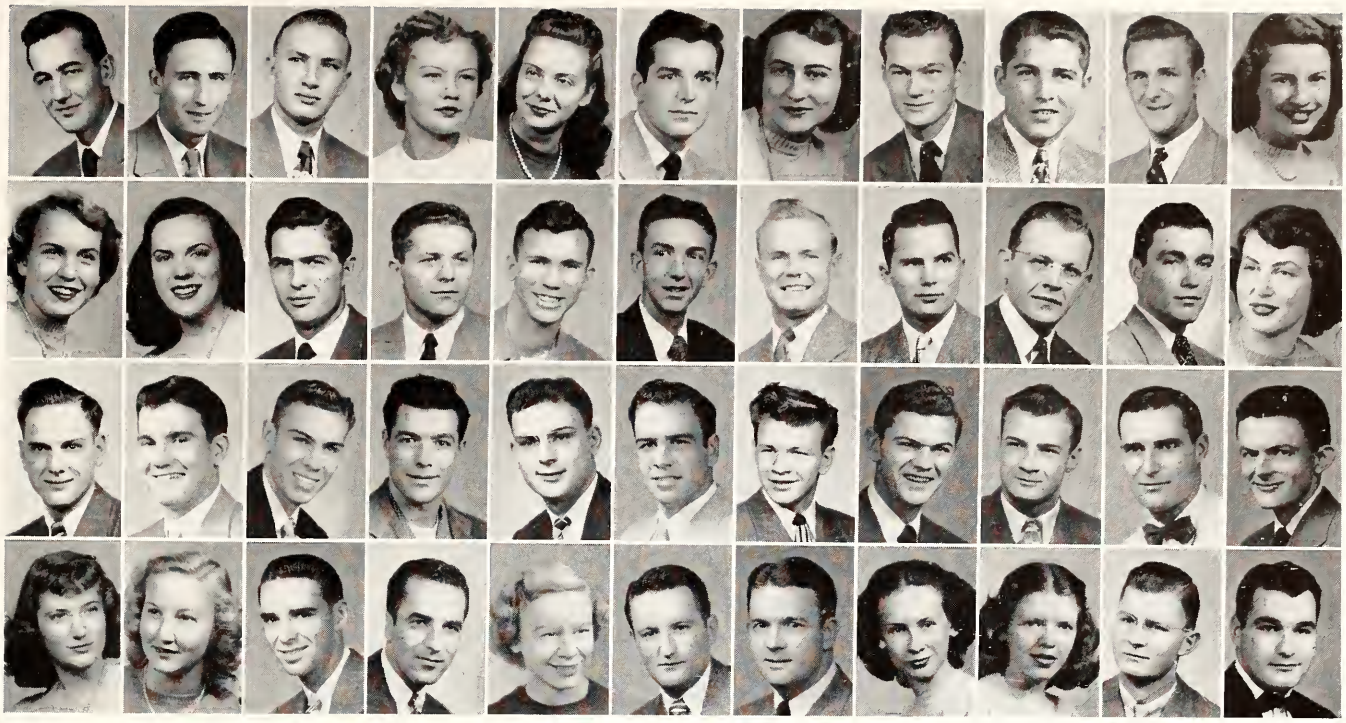

Top Row

Olson, Dale R. Chaunte
Junior in Engineering and Architecture
Olson, Gene Colby
Sophomore in Engineering and Architecture
Oltjen, Max E. Robinson
Freshman in Agriculture
Oltjen, Twila M. Robinson
Sophomore in Home Economics
Omer, Betty L. Wamego
Freshman in Home Economics
O'Neil, Durl W. Independence, Mo.
Junior in Engineering and Architecture
O'Neil, M. Elaine Beattie
Freshman in Arts and Sciences
O'Neill, Eugene E. Ransom
Sophomore in Arts and Sciences
O'Neal, George A. Colby
Sophomore in Arts and Sciences
Orloff, Walter S. Kansas City
Freshman in Arts and Sciences
O'Rourke, Jane F. Concordia
Junior in Arts and Sciences

Second Row

Orr, Elizabeth J. El Dorado
Junior in Arts and Sciences
Orr, Terrell Wichita
Sophomore in Arts and Sciences
Osborn, Lloyd E. Wamego
Freshman in Agriculture
Orsborn, Merle M. Wamego
Freshman in Agriculture
Orton, Oscar A. Manhattan
Junior in Agriculture
Osborn, Edgar L. Frankfort
Junior in Arts and Sciences
Ostlund, Karl H. Clyde
Junior in Agriculture
Ott, Gene O. Ames
Sophomore in Agriculture
Otte, Alvin R. Herington
Junior in Engineering and Architecture
Otto, Louis K. Wakefield
Sophomore in Veterinary Medicine
Otwell, Hariette I. Manhattan
Sophomore in Home Economics

Third Row

Overley, Frank L. Belle Plaine
Sophomore in Agriculture
Overman, Alfred F. Chetopa
Sophomore in Agriculture
Overturf, Leonard L. Parsons
Freshman in Arts and Sciences
Owen, William I. Fairview
Junior in Engineering and Architecture
Pace, Talton E. Hutchinson
Sophomore in Arts and Sciences
Page, Charles L. Olathe
Freshman in Veterinary Medicine
Page, Homer W., Jr. Mission
Freshman in Engineering and Architecture
Paisley, Gerald J. Wichita
Junior in Engineering and Architecture
Palmateer, Robert D. Longford
Sophomore in Arts and Sciences
Palmer, Donald L. Liberal
Junior in Arts and Sciences
Palmer, James F. Media, Ill.
Junior in Arts and Sciences

Bottom Row

Palmer, LaVon Russell
Freshman in Home Economics
Palmer, Louise N. Jewell
Sophomore in Home Economics
Palmer, Richard K. Maryville, Mo.
Sophomore in Engineering and Architecture
Paluch, Albert R. Monticello, N. Y.
Sophomore in Engineering and Architecture
Pannkuk, Barbara G. Topeka
Sophomore in Engineering and Architecture
Pappas, John P. Brooklyn, N. Y.
Freshman in Engineering and Architecture
Paradee, Daniel Columbus
Junior in Veterinary Medicine
Paramore, Dorothy J. Topeka
Sophomore in Arts and Sciences
Paramore, Margaret L. Topeka
Freshman in Arts and Sciences
Paris, Robert A. Dighton
Freshman in Enginereing and Architecture
Parizo, Robert S. Manhattan
Junior in Arts and Sciences

AN OWL'S EYE view of halftime activities at night football game shows College marching band forming large "K" on darkened gridiron with pressbox lights showing in background.

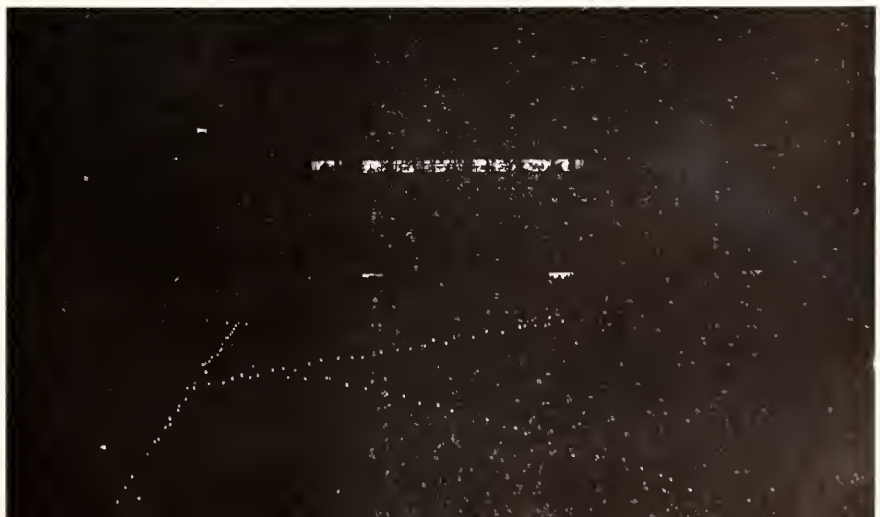

Top Row

Parker, Harry L. Natoma
Junior in Engineering and Architecture

Parker, Richard L. Manhattan
Sophomore in Engineering and Architecture

Parker, William C. Mulvane
Sophomore in Agriculture

Parks, Lenoel E. Pomona
Junior in Agriculture

Second Row

Parks, Wendell B., Jr. Wichita
Freshman in Engineering and Architecture

Parr, Rolland D. Rossville
Junior in Agriculture

Parr, Virginia J. Rossville
Sophomore in Arts and Sciences

Parret, Mary J. Neodesha
Freshman in Home Economics

Third Row

Parsons, Clyde C. Great Bend
Junior in Arts and Sciences

Pascoe, Wendell E. Great Bend
Junior in Arts and Sciences

Patrick, Leslie R., Jr. Manhattan
Sophomore in Arts and Sciences

Patten, Russell C. Oxford
Junior in Arts and Sciences

Fourth Row

Patterson, David R. Leon
Sophomore in Engineering and Architecture

Patterson, Peggy L. Emporia
Sophomore in Home Economics

Patterson, Norma J. Parsons
Freshman in Home Economics

Patterson, Richard R. Ford
Junior in Agriculture

Fifth Row

Patterson, Robert W. Manhattan
Junior in Engineering and Architecture

Patton, Byron L. Chase
Junior in Agriculture

Patton, James A. Yonkers, N. Y.
Junior in Enginering and Architecture

Patton, Phyllis J. Holton
Freshman in Home Economics

Sixth Row

Paul, George L. Salina
Junior in Engineering and Architecture

Paul, Theodore L. Salina
Junior in Engineering and Architecture

Paulsen, Carolyn L. Elizabeth, N. J.
Freshman in Arts and Sciences

Paulsen, Dale J. Zenith
Sophomore in Engineering and Architecture

Seventh Row

Pautz, Raymond, Jr. Robinson
Freshman in Arts and Sciences

Payne, Edith I. Manhattan
Sophomore in Arts and Sciences

Payne, James K. Burrton
Freshman in Arts and Sciences

Peacock, Raymond W. Fall River
Sophomore in Agriculture

Eighth Row

Peacock, Warren G. Fall River
Junior in Engineering and Architecture

Pearl, John K. Rossville
Sophomore in Engineering and Architecture

Pearse, Elmer N. Manhattan
Junior in Engineering and Architecture

Pearson, Winfield J. El Dorado
Junior in Engineering and Architecture

Ninth Row

Peaslee, Doyle E. Stockton
Freshman in Agriculture

Peck, Richard B. Anderson, Ind.
Freshman in Arts and Sciences

Peffly, Harold P. Ottawa
Junior in Veterinary Medicine

Pelton, Elmer L. Raymond
Freshman in Agriculture

Tenth Row

Pence, Edward L. Manhattan
Sophomore in Engineering

Pendergast, Wayne F. Frankfort
Junior in Arts and Sciences

Pendleton, Albert B. Lawrence
Junior in Agriculture

Pendleton, Jack G. Coffeyville
Junior in Engineering and Architecture

Eleventh Row

Penner, Harold L. Hillsboro
Sophomore in Agriculture

Pepoon, Donald W. Deerfield
Junior in Engineering and Architecture

Percell, Vernon E. Manhattan
Junior in Engineering and Architecture

Perine, Jack D. Wamego
Junior in Engineering and Architecture

Bottom Row

Perkins, Elizabeth T. Manhattan
Junior in Home Economics

Perrussel, Russell E. Onaga
Sophomore in Arts and Sciences

Perry, Ferma J. Manhattan
Junior in Arts and Sciences

Peters, Arlene L. Raymond
Sophomore in Arts and Sciences

Top Row

Perry, Richard L. — Beloit
Freshman in Engineering and Architecture

Peterson, Charles H. — Lindsborg
Junior in Engineering and Architecture

Peterson, Dewey L., Jr. — Chapman
Sophomore in Engineering and Architecture

Peterson, Loren N. — Salina
Sophomore in Engineering and Architecture

Peterson, Lowell N. — Manhattan
Junior in Engineering and Architecture

Peterson, Mona M. — Wichita
Sophomore in Home Economics

Peterson, Norma R. — Luray
Freshman in Home Economics

Peterson, Philip C. — Topeka
Freshman in Engineering and Architecture

Peterson, Sallie A. — Kansas City, Mo.
Sophomore in Engineering and Architecture

Pethtel, Carl A. — Pittsburg
Sophomore in Agriculture

Petracek, Jeanne A. — Jennings
Freshman in Home Economics

Second Row

Peverley, Barbara B. — Geneseo
Freshman in Home Economics

Pfenninger, Wilbur W. — Salina
Junior in Arts and Sciences

Pfister, Wayne E. — Powhattan
Junior in Agriculture

Phiffer, Willard L., Jr. — Horton
Sophomore in Engineering and Architecture

Phillips, Blaine B., Jr. — Ottawa
Junior in Arts and Sciences

Phillips, Dan E., Jr. — Hutchinson
Junior in Arts and Sciences

Phillips, Marilyn M. — Denver, Colo.
Freshman in Home Economics

Phillips, Maryellen — Hutchinson
Sophomore in Arts and Sciences

Phillips, Robert T. — Canton, N. C.
Sophomore in Arts and Sciences

Phillips, Robert W. — Peoria, Ill.
Freshman in Agriculture

Phinney, C. M. — Larned
Freshman in Engineering and Architecture

Third Row

Piatt, John R. — Coffeyville
Freshman in Arts and Sciences

Pierce, Fred J. — Marysville
Junior in Engineering and Architecture

Pierce, Robert L. — Chapman
Junior in Arts and Sciences

Pierce, Velma A. — Manhattan
Freshman in Arts and Sciences

Piersee, A. Pauline — Wells
Sophomore in Arts and Sciences

Pierson, Norburt E. — Emporia
Sophomore in Engineering and Architecture

Pierson, William D. — Salina
Sophomore in Engineering and Architecture

Pigg, Frances I. — McPherson
Freshman in Home Economics

Pinon, Walter E. — Florence
Junior in Arts and Sciences

Piper, Lorraine M. — Overbrook
Freshman in Home Economics

Pisaoia, Gene S. — Brooklyn, N. Y.
Sophomore in Arts and Sciences

Bottom Row

Pishny, Margie L. — Irving
Sophomore in Home Economics

Pittaway, Alan R. — Kansas City
Junior in Engineering and Architecture

Pivonka, Robert L. — Albert
Junior in Engineering and Architecture

Pixley, Josephine — Cimarron
Sophomore in Home Economics

Plagge, Donald L. — Belle Plaine
Junior in Agriculture

Plank, Donald E. — Kendall
Freshman in Arts and Sciences

Platner, Evelyn A. — Downers Grove, Ill.
Junior in Arts and Sciences

Plegge, Ernest H. — Marysville
Sophomore in Arts and Sciences

Plumb, A. Joan — Manhattan
Freshman in Home Economics

Plummer, Joan V. — Manhattan
Freshman in Arts and Sciences

Plush, Dale E. — Spivey
Freshman in Arts and Sciences

THE ROYAL PURPLE photographer after seeing this multitude of cables and wires in an electrical engineering lab decided to stick to the job of taking pictures while hanging from the rafters.

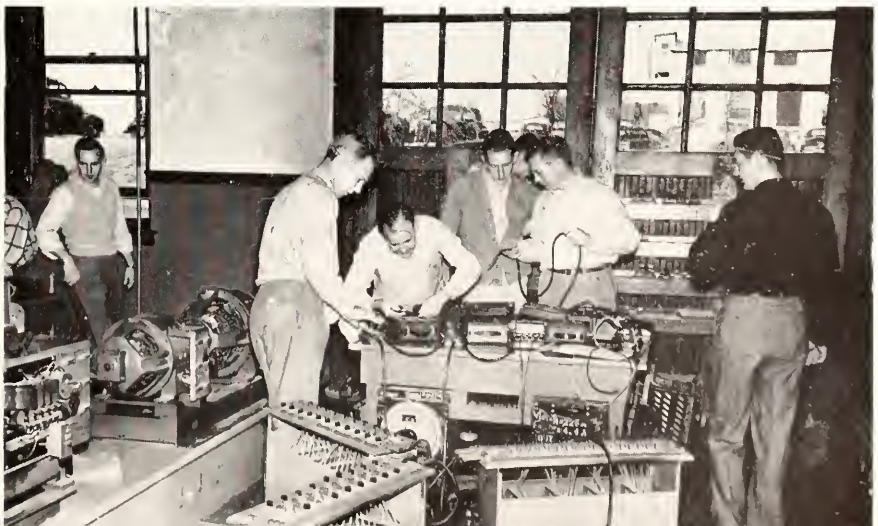

Top Row

Pixley, John J. — Cimarron
Freshman in Arts and Sciences

Ploger, Donald K. — Kinsley
Sophomore in Agriculture

Plyley, Franklin C. — Topeka
Sophomore in Engineering and Architecture

Pohlman, Joe C. — Wichita
Junior in Engineering and Architecture

Second Row

Poland, Willis D. — Barnes
Junior in Arts and Sciences

Polley, Billy B. — Preston
Freshman in Arts and Sciences

Pollitt, Milton D. — Wichita
Sophomore in Engineering and Architecture

Pollock, Charles W. — Wichita
Freshman in Veterinary Medicine

Third Row

Polson, Charlotte V. — Rozel
Freshman in Home Economics

Polson, Lloyd D. — Vermillion
Junior in Agriculture

Ponte, Alfred G. — Topeka
Sophomore in Engineering and Architecture

Pool, Charles R. — Peabody, Mass.
Freshman in Arts and Sciences

Fourth Row

Poore, Lou E. — Kansas City
Freshman in Arts and Sciences

Porter, William F. — Pratt
Sophomore in Arts and Sciences

Portschi, Eldon G. — Herndon
Freshman in Agriculture

Potter, Allan G. — Frankfort
Freshman in Engineering and Architecture

Fifth Row

Potter, Don H. — Frankfort
Sophomore in Engineering and Architecture

Potter, Floyd E. — Haviland
Junior in Engineering and Architecture

Potter, Kaye C. — Sterling
Freshman in Agriculture

Potter, Sherman E. — Haviland
Junior in Engineering and Architecture

Sixth Row

Pottorff, James P. — Wichita
Freshman in Agriculture

Potucek, Charles W., Jr. — South Haven
Sophomore in Agriculture

Powell, John J. — McCune
Sophomore in Agriculture

Powell, William B. — Concordia
Junior in Engineering and Architecture

Seventh Row

Powers, Richard D. — Winfield
Junior in Arts and Sciences

Prather, Elvin K. — Kincaid
Freshman in Veterinary Medicine

Prather, Rollin W. — Eureka
Junior in Arts and Sciences

Pratt, Allan E. — Wichita
Freshman in Agriculture

Eighth Row

Pratt, George F., Jr. — Hoxie
Sophomore in Agriculture

Pratt, Joyce — Pampa, Texas
Junior in Home Economics

Pratt, Polly H. — Pratt
Freshman in Arts and Sciences

Premgrove, Lewis R. — Topeka
Freshman in Agriculture

Ninth Row

Pressgrove, Betty L. — Tecumseh
Sophomore in Home Economics

Pretz, James E. — Olathe
Sophomore in Agriculture

Price, Virginia A. — Topeka
Sophomore in Home Economics

Pricer, Kenneth P. — Bogue
Junior in Engineering and Architecture

Tenth Row

Prickett, David E. — Alta Vista
Junior in Engineering and Architecture

Priddy, Clarence L., Jr. — Bethel
Sophomore in Arts and Sciences

Ptacek, Ernest H., Jr. — Manhattan
Junior in Arts and Sciences

Pryor, Harold A. — Fredonia
Sophomorei n Agriculture

Eleventh Row

Ptacek, Jean A. — Kansas City, Mo.
Junior in Home Economics

Ptacek, Michael G. — Kansas City, Mo.
Freshman in Arts and Sciences

Pugh, Patricia A. — Kansas City
Freshman in Arts and Sciences

Quakenbush, Donald F. — Sublette
Sophomore in Agriculture

Bottom Row

Quam, John B. — Topeka
Sophomore in Arts and Sciences

Quant, Robert D. — Topeka
Junior in Arts and Sciences

Quantic, Myron W. — Topeka
Junior in Engineering and Architecture

Quasebarth, Marion J. — Offerle
Sophomore in Engineering and Architecture

Top Row

Quinlan, James K. Manhattan
Freshman in Arts and Sciences

Quinlan, Robert V. Manhattan
Sophomore in Arts and Sciences

Quinn, Sue V. Clay Center
Freshman in Arts and Sciences

Radenberg, Marvin H. Claflin
Sophomore in Engineering and Architecture

Rader, Donald F. Wichita
Junior in Engineering and Architecture

Rader, George, Jr. Michmond, Mo.
Freshman in Engineering and Architecture

Rader, Ramona C. Piedmont
Junior in Home Economics

Radloff, Paul Alta Vista
Freshman in Arts and Sciences

Raemer, Wilfrid M. Marysville
Freshman in Arts and Sciences

Rager, James W. Topeka
Sophomore in Engineering and Architecture

Raines, Derald C. Kansas City, Mo.
Junior in Agriculture

Second Row

Raines, Nina M. Wichita
Junior in Home Economics

Raitt, Jereldine E. Kansas City
Sophomore in Home Economics

Ramsdale, Richard L. Anness
Sophomore in Agriculture

Ramsey, Richard A. Wichita
Sophomore in Engineering and Architecture

Ramsey, Robert F. Manhattan
Freshman in Arts and Sciences

Randall, Donald L. Climax
Freshman in Arts and Sciences

Randall, Ernest E., Jr. Englewood, N. J.
Freshman in Agriculture

Randall, John M. Newton
Freshman in Arts and Sciences

Randle, Burton G. Wichita
Junior in Engineering and Architecture

Raney, Pat A. Syracuse
Freshman in Arts and Sciences

Rankin, Alicia J. Medicine Lodge
Freshman in Arts and Sciences

Third Row

Rankin, Charles H. Medicine Lodge
Sophomore in Agriculture

Ranking, Georgina N. Merriam
Freshman in Arts and Sciences

Rankin, Marion C. Ashland
Sophomore in Veterinary Medicine

Rankin, Stewart R. Topeka
Junior in Engineering and Architecture

Rasmusson, Eugene M. Lindsborg
Junior in Engineering and Architecture

Ratts, Frank A. Manhattan
Junior in Agriculture

Ratts, Robert V. Manhattan
Junior in Engineering and Architecture

Raup, Fannie L. Larned
Freshman in Home Economics

Rawlings, Albert J.
Mountain Home, Ark.
Freshman in Engineering and Architecture

Ray, Janet E. Manhattan
Sophomore in Arts and Sciences

Ray, Merrill D. Delavan
Junior in Agriculture

Bottom Row

Ray, Russell H. Delavan
Sophomore in Agriculture

Raymond, Marjorie P. Manhattan
Freshman in Home Economics

Rea, Robert A. Topeka
Sophomore in Veterinary Medicine

Ream, Donald G. Lebanon
Sophomore in Engineering and Architecture

Reardon, James E. Colby
Sophomore in Arts and Sciences

Reh, Richard E. Hutchinson
Sophomore in Arts and Sciences

Reber, Carol E. Glenside, Pa.
Freshman in Home Economics

Reber, Ralph E. Manhattan
Junior in Engineering and Architecture

Redmond, Robert J. Wichita
Junior in Agrciulture

Reed, Genevieve Stark
Sophomore in Home Economics

Reed, Joan L. Topeka
Freshman in Home Economics

LUTHER LEAVENGOOD, head of the music department, leads the students attending the Student Governing Association sponsored all-College Christmas party in carol singing in Nichols gym.

Top Row

Reed, Robert M. Manhattan
Junior in Engineering and Architecture

Reed, Ronald G. Galesburg
Sophomore in Arts and Sciences

Reeder, Alys L. Stockton
Sophomore in Home Economics

Rees, Lorraine E. Manhattan
Sophomore in Arts and Sciences

Second Row

Rees, Trevor L. Emporia
Sophomore in Agriculture

Reese, Charles L. White Cloud
Junior in Agriculture

Reese, John W. Hiawatha
Sophomore in Agriculture

Regier, Raymond R. Moundridge
Sophomore in Agriculture

Third Row

Reichert, William J. Belleville, Ill.
Junior in Agriculture

Reid, Donna D. Lyons
Freshman in Arts and Sciences

Reid, Karl A. Topeka
Freshman in Engineering and Architecture

Reid, Warren E. Brewster
Freshman in Agriculture

Fourth Row

Reida, Vada L. Rago
Freshman in Home Economics

Reikowsky, Harriet H. Chicago, Ill.
Junior in Arts and Sciences

Reimer, Donald W. Wichita
Freshman in Engineering and Architecture

Reinecke, Robert D. Blue Rapids
Freshman in Arts and Sciences

Fifth Row

Reinhardt, Donald M. Great Bend
Junior in Arts and Sciences

Reinhardt, Lowell F. Bison
Freshman in Enginering and Architecture

Reinhardt, Margaret G. Great Bend
Junior in Home Economics

Reinhart, Oliver D. Centralia
Junior in Arts and Sciences

Sixth Row

Reinking, William C. Coffeyville
Sophomore in Arts and Sciences

Reist, Ruth S. Seneca
Junior in Home Economics

Reist, Wilfred G. Seneca
Junior in Agriculture

Reitemeier, Clarence G. Lafayette, Ind.
Freshman in Arts and Sciences

Seventh Row

Remmele, Paul F. Manhattan
Junior in Engineering and Architecture

Rempe, Clarence J. Plainville
Freshman in Engineering and Architecture

Rempe, Joseph E. Plainville
Sophomore in Engineering and Architecture

Remsberg, Albert L. Carlyle
Junior in Arts and Sciences

Eighth Row

Reneau, Dale M. Anthony
Sophomore in Engineering and Architecture

Renner, J. R. Bucklin
Junior in Arts and Sciences

Renner, Wanda L. Bucklin
Junior in Arts and Sciences

Rethorst, George A., Jr. Wichita
Junior in Engineering and Architecture

Ninth Row

Reust, Melvin R. Frankfort
Junior in Arts and Sciences

Rewerts, Charles N. Leoti
Sophomore in Engineering and Architecture

Rexroad, Jay M. Salina
Junior in Engineering and Architecture

Rexroad, Warren W. Fowler
Junior in Agriculture

Tenth Row

Reynolds, Alfonso Kansas City
Sophomore in Arts and Sciences

Ribero, Guillermo La Paz, Bolivia
Junior in Engineering and Architecture

Rice, Lloyd A. Emporia
Junior in Engineering and Architecture

Rice, Robert F. Alma
Sophomore in Arts and Sciences

Eleventh Row

Richter, Adella R. Topeka
Freshman in Home Economics

Richter, Jack R. Manhattan
Freshman in Arts and Sciences

Riddell, John D. Salina
Freshman in Engineering and Architecture

Rieb, Sidney L. St. Francis
Sophomore in Arts and Sciences

Bottom Row

Rieder, Charles F. Kansas City, Mo.
Freshman in Agriculture

Riederer, Robert H. Holton
Junior in Agriculture

Rigel, Elmer E. Riley
Junior in Engineering and Architecture

Riley, Loren D. Holton
Sophomore in Agriculture

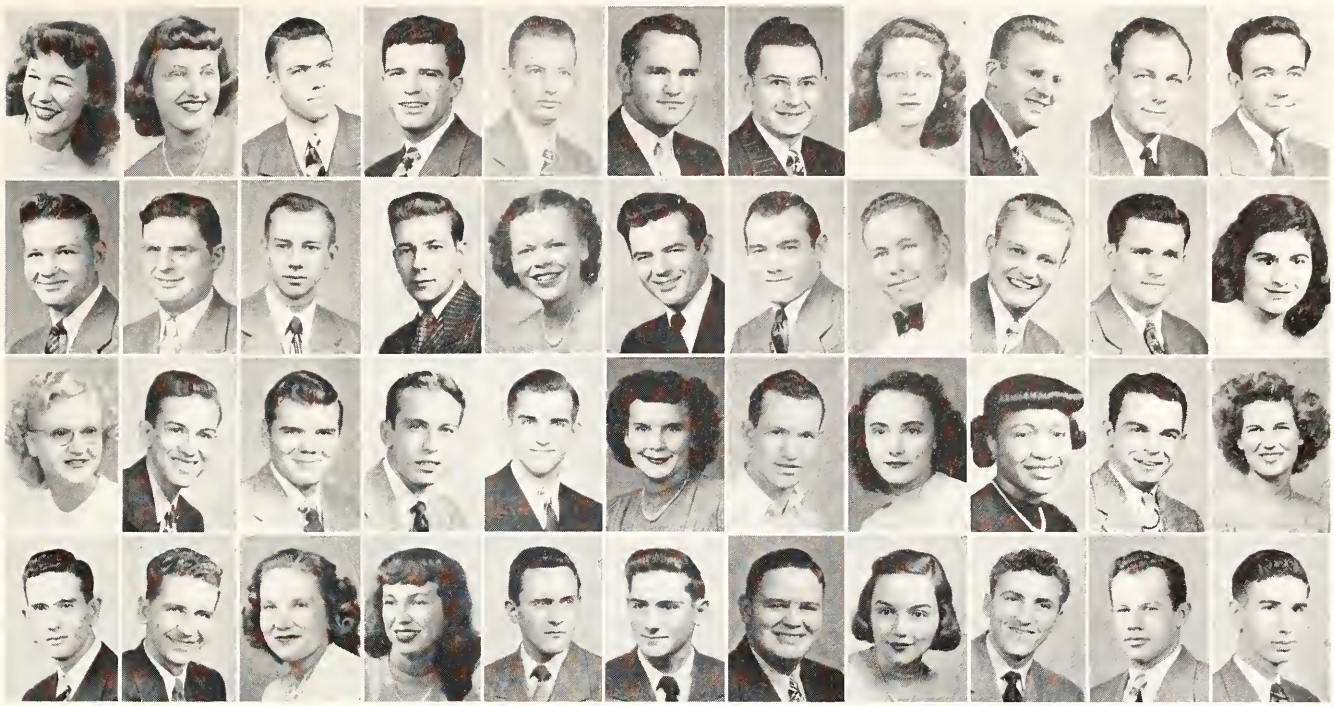

Top Row

Riley, Mary Alice — Fredonia
Junior in Arts and Sciences

Riley, Phyllis L. — Holton
Freshman in Home Economics

Riley, Weldon J. — Spring Hill
Sophomore in Engineering and Architecture

Rinner, George D. — Topeka
Junior in Engineering and Architecture

Ripper, Richard W. — Winfield
Junior in Arts and Sciences

Risley, Ivan C. — Nickerson
Freshman in Engineering and Architecture

Ritchhart, Kenneth F. — Manhattan
Sophomore in Engineering and Architecture

Ritchey, Jo Anne — Phillipsburg
Freshman in Arts and Sciences

Ritchey, Stewart P. — Seattle, Wash.
Sophomore in Engineering and Architecture

Ritter, Robert E. — Junction City
Sophomore in Engineering and Architecture

Ritter, Sammie F. — Junction City
Freshman in Engineering and Architecture

Second Row

Ritterhouse, Fayne L. — Sterling
Junior in Arts and Sciences

Rix, Howard C. — Independence
Junior in Engineering and Architecture

Rizek, Eugene L. — Munden
Freshman in Agriculture

Roach, Bernard F. — Kansas City
Junior in Arts and Sciences

Roach, Mary E. — Jewell
Junior in Arts and Sciences

Roach, Thomas G., Jr. — Manhattan
Junior in Engineering and Architecture

Robb, Jimmie L. — Dodge City
Sophomore in Arts and Sciences

Robbins, Robert B. — Leoti
Freshman in Arts and Sciences

Robbins, Robert W. — Hoisington
Freshman in Arts and Sciences

Robert, John — St. John
Junior in Arts and Sciences

Robert, LaVerne M. — Osage City
Junior in Home Economics

Third Row

Roberts, Betty L. — Arlington
Sophomore in Home Economics

Roberts, Donald J. — Wichita
Sophomore in Engineering and Architecture

Roberts, Earl K. — Newton
Freshman in Arts and Sciences

Roberts, John R., Jr. — Manhattan
Sophomore in Arts and Sciences

Roberts, Thomas C. — Halstead
Junior in Agriculture

Robertson, Grace M. — Baldwin
Freshman in Home Economics

Robertson, Merlyn D. — Oberlin
Sophomore in Engineering and Architecture

Robertson, Shirley J. — Delphos
Freshman in Home Economics

Robinson, Carrie E. — Kansas City
Junior in Home Economics

Robinson, Donald E. — Salt Lake City, U.
Junior in Engineering and Architecture

Robinson, Dorothy M. — Howard
Sophomore in Home Economics

Bottom Row

Robinson, George H. — Eskridge
Sophomore in Agriculture

Robinson, Farrel R. — South Haven
Junior in Agriculture

Robinson, Kathryn M. — Denver, Colo.
Junior in Arts and Sciences

Robinson, Diane — Kansas City, Mo.
Freshman in Arts and Sciences

Robinson, William S. — Abilene
Sophomore in Arts and Sciences

Robinson, Paul E., Jr. — Kansas City, Mo.
Freshman in Agriculture

Robins, Lawrence E. — Cimarron
Freshman in Engineering and Architecture

Roehl, Ann — Arkansas City
Sophomore in Arts and Sciences

Roehrman, Lee — Leoti
Freshman in Arts and Sciences

Rockers, Donald J. — Richmond
Sophomore in Agriculture

Rockers, Leonard G. — Greeley
Sophomore in Arts and Sciences

BILL AND THE "BIRDIE" give each other the once-over during a lull in the KU game. Smiling Bill Christian, with the mike, handled the Public Address system at many school sports events.

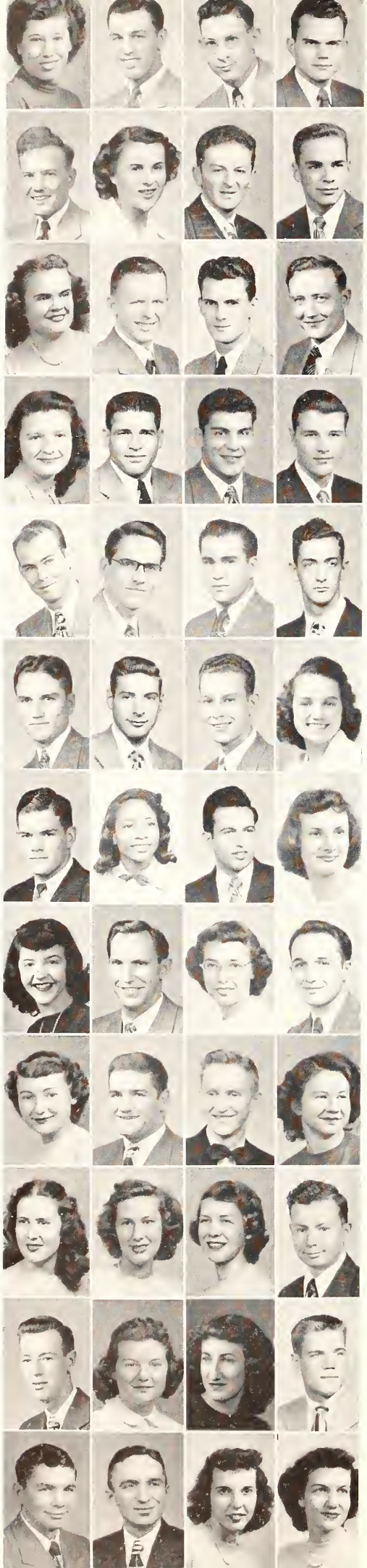

Top Row

Rockers, Vera A. Richmond
Freshman in Arts and Sciences

Roepke, Donald E. Barnes
Junior in Agriculture

Roepke, Warren L. Manhattan
Freshman in Engineering and Architecture

Roesener, Arlie K. McDonald
Junior in Engineering and Architecture

Second Row

Roesler, Otto R. Junction City
Freshman in Agriculture

Rogers, Eileen M. Wallace
Freshman in Home Economics

Rogers, George J. Scarsdale, N. Y.
Sophomore in Engineering and Architecture

Rogers, Ira, Jr. Topeka
Sophomore in Engineering and Architecture

Third Row

Rogers, Lyla L. Kansas City
Freshman in Arts and Sciences

Rogers, Norman D. Glasco
Junior in Arts and Sciences

Rogers, Robert R. Manhattan
Junior in Arts and Sciences

Rogers, Walter L. Clyde
Junior in Engineering and Architecture

Fourth Row

Roggendorff, Leabelle N. Abilene
Freshman in Home Economics

Rokey, Ned W. Sabetha
Junior in Veterinary Medicine

Romero, Ray R. Wichita
Junior in Arts and Sciences

Romig, Glenn R. Topeka
Freshman in Arts and Sciences

Fifth Row

Rondeau, Henri E. Great Bend
Junior in Engineering and Architecture

Root, William B. Manhattan
Junior in Engineering and Architecture

Rosania, Gustavo L. Colon, Panama
Sophomore in Engineering and Architecture

Rose, Morton J. Forest Hills, N. Y.
Sophomore in Engineering and Architecture

Sixth Row

Rose, Ray W. Kismet
Junior in Arts and Sciences

Rosenstock, Lawrence Brooklyn, N. Y.
Freshman in Arts and Sciences

Ross, Arthur W. Eskridge
Freshman in Arts and Sciences

Ross, Ellen E. Bonner Springs
Freshman in Arts and Sciences

Seventh Row

Ross, Glen A. Long Island
Freshman in Agriculture

Ross, Marie A. Kansas City
Freshman in Arts and Sciences

Rossi, Frank J. Long Island, N. Y.
Freshman in Engineering and Architecture

Roth, Barbara I. McPherson
Junior in Arts and Sciences

Eighth Row

Rothberger, Margie A. Eudora
Freshman in Arts and Sciences

Rothfelder, Alvin R. Axtell
Sophomore in Arts and Sciences

Roush, Edwes Y. Garden City
Junior in Arts and Sciences

Roush, Gale S. Garden City
Sophomore in Engineering and Architecture

Ninth Row

Roush, Sharon L. Lebanon
Sophomore in Arts and Sciences

Rowe, Dave J. Tribune
Freshman in Agriculture

Rowland, Arlyn F. Marysville
Junior in Arts and Sciences

Rowland, Marion D. Easton
Sophomore in Home Economics

Tenth Row

Rubick, Beverly B. Norton
Junior in Home Economics

Rucker, LaMona A. Junction City
Freshman in Home Economics

Rugan, N. Jean Hutchinson
Sophomore in Arts and Sciences

Ruggels, Frank L. Natoma
Freshman in Arts and Sciences

Eleventh Row

Ruhaak, James E. Plainville
Sophomore in Arts and Sciences

Ruhl, Kathleen N. Manhattan
Junior in Home Economics

Rule, Frances E. Clayton
Junior in Home Economics

Rumble, Robert G. Lyons
Freshman in Arts and Sciences

Bottom Row

Rumsey, Reed R. Garfield
Sophomore in Arts and Sciences

Russ, Oliver G. Corning
Junior in Agriculture

Russell, F. Anne Wichita
Sophomore in Arts and Sciences

Russell, Betty L. Hutchinson
Junior in Home Economics

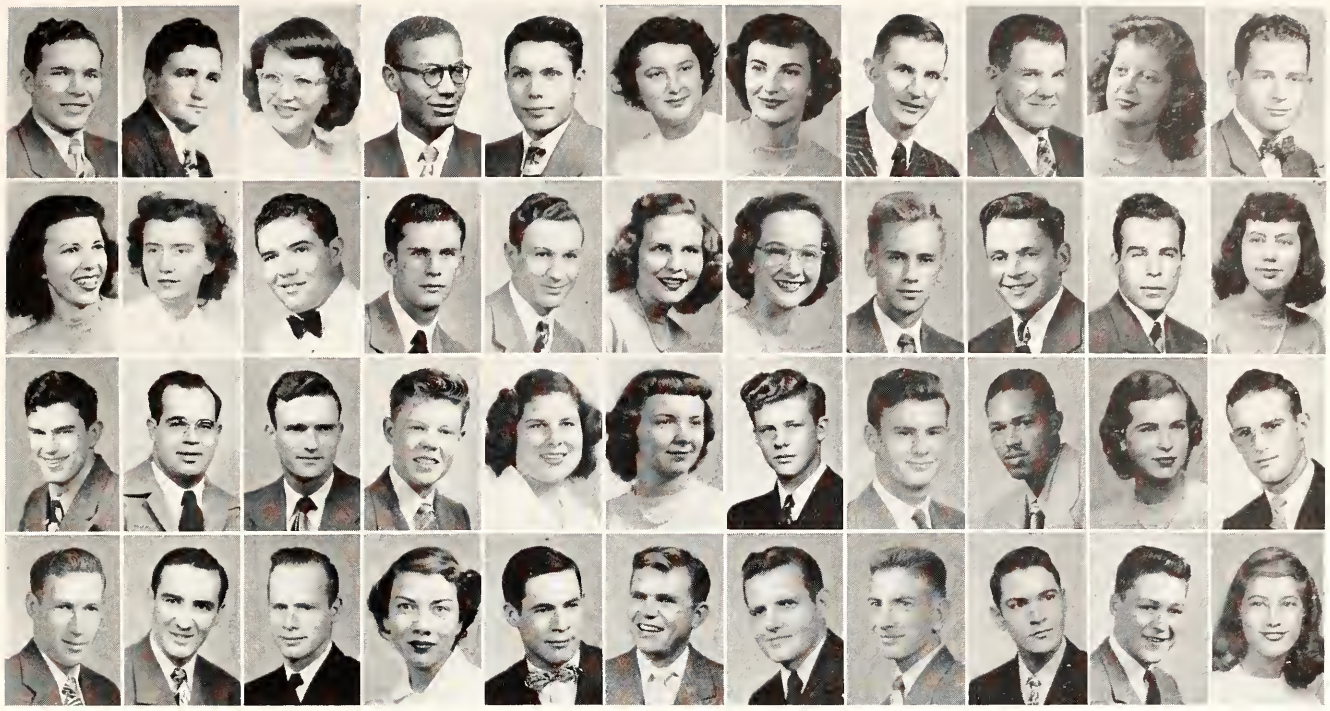

Top Row

Russell, Claude H. Garden City
Junior in Agriculture

Russell, Dan B. Kansas City, Mo.
Sophomore in Veterinary Medicine

Russell, Frances I. Concordia
Sophomorei n Arts and Sciences

Russell, Frederick E. Kansas City
Freshman in Arts and Sciences

Russell, John W. Severy
Freshman in Agriculture

Ruttan, Joyce I. Kansas City
Freshman in Home Economics

Ryan, Donna J. McCracken
Freshman in Home Economics

Ryan, Danny Salina
Junior in Engineering and Architecture

Sackett, John L. Churchville, N. Y.
Sophomore in Agriculture

Sage, Mary M. Manhattan
Sophomore in Arts and Sciences

Sage, Stephen S. Council Grove
Junior in Arts and Sciences

Second Row

Salero, Deloris Manhattan
Sophomore in Home Economics

Salmans, Delores L. Cimarron
Freshman in Home Economics

Salyer, Thomas D. Ashland
Sophomore in Agriculture

Sampson, Jack S. Abilene
Junior in Arts and Sciences

Sampson, Raymond L. Severy
Junior in Agriculture

Samuelson, Annabel Solomon
Freshman in Arts and Sciences

Sand, Gwen G. Niagara Falls, N. Y.
Junior in Home Economics

Sandell, Norman R. Winfield
Freshman in Engineering and Architecture

Sanders, E. Phil Labette
Junior in Engineering and Architecture

Sanders, Wayne K. Tribune
Sophomore in Agriculture

Sanderson, Sally A. Arkansas City
Sophomore in Arts and Sciences

Third Row

Sankey, Norman L. Republic
Freshman in Arts and Sciences

Sandmeyer, John J. Topeka
Junior in Engineering and Architecture

Sands, Robert N. Newton
Junior in Arts and Sciences

Sartorius, James R. Summit, N. J.
Freshman in Arts and Sciences

Sarver, Lois M. Hays
Sophomore in Arts and Sciences

Sarver, Shirley A. Natoma
Freshman in Home Economics

Sauder, Joseph L. Gridley
Freshman in Arts and Sciences

Sauder, William A. Lamon
Freshman in Engineering and Architecture

Saunders, Arthur Kansas City
Junior in Arts and Sciences

Savage, Donna L. Hutchinson
Freshman in Home Economics

Savage, Jack D. Thayer
Sophomore in Arts and Sciences

Bottom Row

Sayler, Robert L. Manhattan
Junior in Engineering and Architecture

Scannell, Timothy J. Hazel Park, Mich.
Freshman in Arts and Sciences

Schafer, Robert B. Perry
Sophomore in Engineering and Architecture

Schaper, Monna J. Glasco
Freshman in Home Economics

Schendel, William C. Homewood
Freshman in Arts and Sciences

Schenk, William C., Jr. Kansas City
Sophomore in Arts and Sciences

Scherer, John E. McPherson
Junior in Arts and Sciences

Schilling, William K. Hiawatha
Sophomore in Agriculture

Schindler, Dale E. Jewell
Freshman in Engineering and Architecture

Schirmer, Duane E. Holton
Sophomore in Agriculture

Schjerven, Sigrid L. Junction City
Sophomore in Arts and Sciences

CUT PRIVILEGES took a terrific beating as students with children tried to get to "grandmother's house" just ahead of the holiday ruch. Bus and train seats were at a premium.

Top Row

Schleifer, Wilbur A. Kansas City
Freshman in Arts and Sciences

Schlender, John R. Moundridge
Sophomore in Agriculture

Schmalzried, Raymond L. Dighton
Junior in Engineering and Architecture

Schmedemann, Marjorie A. Manhattan
Freshman in Arts and Sciences

Second Row

Schmidt, Arvil W. Elmo
Junior in Engineering and Architecture

Schmitt, Maxine Hutchinson
Freshman in Home Economics

Schmitz, Richard D. Overland Park
Junior in Agriculture

Schneider, Lewis L. Logan
Sophomore in Agriculture

Third Row

Schnelle, John R., Jr. Coats
Sophomore in Arts and Sciences

Schnittker, John A. Nashville
Junior in Agriculture

Schonholtz, James L. Hutchinson
Junior in Engineering and Architecture

Schoof, Donald D. Council Grove
Sophomore in Engineering and Architecture

Fourth Row

Schoof, James E. Council Grove
Sophomore in Engineering and Architecture

Schoof, William V. Council Grove
Freshman in Engineering and Architecture

Schooler, David L., Jr. Bronxville, N. Y.
Junior in Engineering and Architecture

Schoonover, Darlus L. Lyons
Freshman in Home Economics

Fifth Row

Schoonover, Herbert C. Lyons
Freshman in Veterinary Medicine

Schoonover, Nancy A. Topeka
Junior in Arts and Sciences

Schowalter, Duane E. Wichita
Junior in Engineering and Architecture

Schreiber, Ralph W. Ransom
Junior in Arts and Sciences

Sixth Row

Schrock, John D. Hutchinson
Sophomore in Arts and Sciences

Schuh, James D. Kansas City, Mo.
Sophomore in Agriculture

Schukman, Edward J. Hays
Special Student in Agriculture

Schultz, James E. Junction City
Freshman in Agriculture

Seventh Row

Schultz, LaVerne M. Wichita
Sophomore in Home Economics

Schultz, Robert E. Wichita
Junior in Engineering and Architecture

Schultz, William H. Wichita
Junior in Engineering and Architecture

Schumacher, Clifford L. Lyons
Sophomore in Artsa nd Sciences

Eighth Row

Schwab, Frederick E. Madison
Sophomore in Engineering and Architecture

Schwartz, Harwood M. Oahu, Hawaii
Freshman in Arts and Sciences

Schweder, Carl L. Kansas City
Junior in Engineering and Architecture

Schwensen, Mert H. Clay Center
Junior in Arts and Sciences

Ninth Row

Schwindaman, Dale F. Marysville
Sophomore in Arts and Sciences

Scott, Donald R. Goodland
Sophomore in Agriculture

Scott, Don W. Manhattan
Sophomore in Agriculture

Scott, Elma Jean Kinsley
Junior in Arts and Sciences

Tenth Row

Scott, Frances D. Topeka
Freshman in Home Economics

Scott, Gene E. Oberlin
Sophomore in Agriculture

Scott, Kenneth W. Garfield
Sophomore in Agriculture

Scott, Loran E. Westmoreland
Sophomore in Agriculture

Eleventh Row

Scott, Ruth Y. Parsons
Junior in Home Economics

Scovill, E. Earlene North Platte, Nebr.
Freshman in Home Economics

Scully, Paul E. Topeka
Junior in Engineering and Architecture

Seacat, Robert J. Ashland
Freshman in Agriculture

Bottom Row

Seaman, Larry M. Wilmore
Freshman in Agriculture

Sears, Marian L. Topeka
Freshman in Arts and Sciences

Seaton, Vaughn A. Abilene
Freshman in Arts and Sciences

Seiler, Verda M. Manhattan
Freshman in Home Economics

Top Row

Seifert, Robert P. Pretty Prairie
Junior in Agriculture

Sedlacek, Marian Marysville
Junior in Home Economics

Selan, Maynard K. Arkansas City
Sophomore in Engineering and Architecture

Selby, Maytha L. Brewster
Sophomore in Home Economics

Selby, R. Keith Quinter
Freshman in Agriculture

Self, Audyne E. Manhattan
Freshman in Arts and Sciences

Selders, Barbara J. Kansas City, Mo.
Junior in Arts and Sciences

Sellers, Kenneth W. Manhattan
Junior in Engineering and Architecture

Sells, Barbara F. Kansas City
Freshman in Arts and Sciences

Selden, Charles E. Clyde
Freshman in Arts and Sciences

Servis, Barbara J. Hays
Sophomore in Arts and Sciences

Second Row

Setter, Donald E. Manhattan
Sophomore in Arts and Sciences

Seusy, Frank E. Bavaria
Freshman in Engineering and Architecture

Severance, Robert J., Jr. Beloit
Sophomore in Agriculture

Severns, Virgil D. Norton
Sophomore in Agriculture

Shafer, William Irven Manhattan
Junior in Engineering and Architecture

Shaffer, Robert L. Kinsley
Sophomore in Arts and Sciences

Shamburg, Kathleen L. Glen Elder
Freshman in Home Economics

Shannon, Donna L. Augusta
Freshman in Home Economics

Shapley, Philip H. Wichita
Sophomore in Engineering and Architecture

Shapley, Robert A. Larned
Freshman in Engineering and Architecture

Sharp, Horace, Jr. Herington
Junior in Arts and Sciences

Third Row

Sharp, Howard R. Erie
Junior in Engineering and Architecture

Sharpe, Buford D. Clyde
Junior in Agriculture

Shaw, Warren Lee Sherman
Sophomore in Agriculture

Shaw, Edward B. Wichita
Sophomore in Engineering and Architecture

Shaw, Earl A. Meade
Sophomore in Arts and Sciences

Shaw, Shari Tulsa, Okla.
Freshman in Home Economics

Shea, James F. Quinter
Freshman in Engineering and Architecture

Shea, William P. Salina
Junior in Engineering and Architecture

Sheats, Donald L. Chatham, N. J.
Sophomore in Agriculture

Sheehan, John F. Pratt
Junior in Engineering and Architecture

Sheets, Donald E. Topeka
Freshman in Agriculture

Bottom Row

Shelor, Laura Bloom
Junior in Arts and Sciences

Sheperd, Seldon G. Hutchinson
Junior in Engineering and Architecture

Sheppard, Virginia L. Larned
Freshman in Arts and Sciences

Sheppard, William L. Hutchinson
Junior in Agriculture

Shepard, Wendell Erie
Freshman in Agriculture

Sheridan, Joyce M. Clements
Freshman in Home Economics

Sherer, John H. Mullinville
Sophomore in Agriculture

Sherlock, Philip J. St. Francis
Freshman in Arts and Sciences

Sherman, Allen C. Chanute
Sophomore in Agriculture

Sherman, Roger W. Manhattan
Freshman in Arts and Sciences

Sherman, William G. Manhattan
Freshman in Arts and Sciences

K-STATE'S FIELD HOUSE dream came true this year. Here students Don Alexander *(left)* and Dick Lindblom *(right)* watch as Governor Carlson signs the bill for the $1,775,000 structure.

Top Row

Sherrod, James H. Goodland
Junior in Agriculture

Shideler, Phil E. Topeka
Freshman in Agriculture

Shields, Dan L. Miltonvale
Freshman in Arts and Sciences

Shields, James M. Wellsville
Freshman in Agriculture

Second Row

Shields, James R. Clay Center
Junior in Arts and Sciences

Shiney, Richard D. McCracken
Freshman in Arts and Sciences

Shinn, Joan J. Conway Springs
Freshman in Home Economics

Shinogle, Paul R. Plains
Sophomore in Agriculture

Third Row

Shirkey, Jeannine S. El Dorado
Freshman in Arts and Sciences

Shivel, H. Joan Great Bend
Freshman in Arts and Sciences

Shockey, Lawrence H. Kincaid
Freshman in Veterinary Medicine

Shoemaker, Patricia A. Neodesha
Freshman in Home Economics

Fourth Row

Shoup, Donald E. Mulvane
Freshman in Engineering and Architecture

Showalter, Eloise M. Rose Hill
Freshman in Arts and Sciences

Shriver, James E. Salina
Junior in Home Economics

Shull, Ernest E. Ogallah
Junior in Agriculture

Fifth Row

Shumaker, Wilbur A. Alma
Freshman in Engineering and Architecture

Sicurella, Vincent J. Bronx, N. Y.
Freshman in Engineering and Architecture

Sidwell, Lloyd G. Lyons
Junior in Engineering and Architecture

Schlegel, Robert F. Onaga
Freshman in Engineering and Architecture

Sixth Row

Schleifer, Albert U. New York City, N. Y.
Freshman in Engineering and Architecture

Sigler, Porter H. Newton
Sophomore in Arts and Sciences

Sigman, Richard G. Houston, Texas
Junior in Engineering and Architecture

Siler, Robert M. Garden City
Junior in Engineering and Architecture

Seventh Row

Simmons, Donald E. Hutchinson
Sophomore in Engineering and Architecture

Simmons, Richard L. Barnard
Junior in Agriculture

Simmons, Sheila J. Hugoton
Freshman in Home Economics

Simon, Bernard S. Duanesburg, N. Y.
Freshman in Engineering and Architecture

Eighth Row

Simonton, Calvin I. Manhattan
Sophomore in Engineering and Architecture

Simonton, Wendell A. Alta Vista
Sophomore in Arts and Sciences

Simpson, John F. Kingman
Freshman in Arts and Sciences

Sims, Mildred L. Oakley
Junior in Home Economics

Ninth Row

Sinn, Jo Ann Manhattan
Junior in Arts and Sciences

Sippel, Patti J. Topeka
Freshman in Arts and Sciences

Sisco, Gilbert O. Topeka
Freshman in Arts and Sciences

Sjogren, Ralph W. Marquette
Freshman in Arts and Sciences

Tenth Row

Skaggs, Marian H. Pratt
Sophomore in Arts and Sciences

Skahan, Tom Columbus
Junior in Arts and Sciences

Skinner, Donna J. Fairview
Junior in Arts and Sciences

Skinner, Dorothy M. Fairview
Sophomore in Arts and Sciences

Eleventh Row

Skinner, Joseph D. Manhattan
Freshman in Arts and Sciences

Skonberg, Norma L. Osage City
Freshman in Home Economics

Skoog, Ralph E. Topeka
Sophomore in Arts and Sciences

Slagle, Neva J. Beeler
Freshman in Arts and Sciences

Bottom Row

Slattery, Michael F. Wichita
Junior in Engineering and Architecture

Slentz, Robert M. Manhattan
Junior in Engineering and Architecture

Slief, Forrest Pratt
Junior in Engineering and Architecture

Sloan, Donald R. Mullinville
Freshman in Agriculture

Top Row

Sloan, Eloise A. Colby
Junior in Arts and Sciences
Sloas, David A. Marston, Mo.
Freshman in Veterinary Medicine
Slyhoff, Kent G. St. Francis
Junior in Arts and Sciences
Slyter, Leslie H. Paola
Freshman in Agriculture
Small, Robert E. Stalbans, N. Y.
Freshman in Engineering and Architecture
Smethers, Howard D., Jr. Manhattan
Freshman in Engineering and Architecture
Smith, Barbara J. Winfield
Freshman in Arts and Sciences
Smith, Celia A. Burlington
Junior in Arts and Sciences
Smith, Charles A. Independence
Junior in Engineering and Architecture
Smith, Charles L. Kinsley
Sophomore in Arts and Sciences
Smith, Charles W. Wichita
Freshman in Agriculture

Second Row

Smith, Cole Topeka
Junior in Engineering and Architecture
Smith, David L. Wakefield
Sophomore in Arts and Sciences
Smith, Dean S. Larned
Freshman in Enginereing and Architecture
Smith, Dorothy L. Topeka
Sophomore in Home Economics
Smith, Ellen M. Lyons
Sophomore in Arts and Sciences
Smith, Eugene L. Lyons
Sophomore in Engineering and Architecture
Smith, Forrest L. Wilmore
Junior in Agriculture
Smith, George L. Miltonvale
Junior in Agriculture
Smith, Glenn L. Little River
Freshman in Arts and Sciences
Smith, James J. Colony
Junior in Enginering and Architecture
Smith, Joan L. Mankato
Freshman in Arts and Sciences

Third Row

Smith, Marvin E. Hoyt
Sophomore in Agriculture
Smith, Max A. Westmoreland
Junior in Engineering and Architecture
Smith, F. Nadine Hutchinson
Junior in Arts and Sciences
Smith, Paul S. Topeka
Freshman in Arts and Sciences
Smith, Raymond S. Topeka
Sophomore in Engineering and Architecture
Smith, Ray W. Wauneta
Junior in Agriculture
Smith, Richard G. Jennings
Sophomore in Engineering and Architecture
Smith, Robert N. Wakefield
Freshman in Arts and Sciences
Smith, Shirley A. Whitewater
Sophomore in Arts and Sciences
Smith, Thomas E., Jr. Yates Center
Junior in Arts and Sciences
Smith, Virginia M. Shawnee
Freshman in Home Economics

Bottom Row

Smith, Walter E. Manhattan
Junior in Engineering and Architecture
Smoll, Shirley A. Wichita
Sophomore in Arts and Sciences
Smythe, Patrick E. LaCygne
Freshman in Agriculture
Snail, Willis L. Leavenworth
Freshman in Engineering and Architecture
Snyder, Allan J. Topeka
Freshman in Arts and Sciences
Snyder, Duane H. Belleville
Sophomore in Arts and Sciences
Snyder, Merle L. Anthony
Sophomore in Engineering and Architecture
Snyder, Robert D. Robinson
Sophomore in Arts and Sciences
Snyder, Robert L. Manhattan
Junior in Arts and Sciences
Somers, Dale F. Topeka
Junior in Engineering and Architecture
Sondergard, Duane E. Ramona
Freshman in Engineering and Architecture

YM AND YW-SPONSORED Y-Knot Frolic, held September 23, provided chance to renew old school friendships, make new ones. YW "big sisters" presented "little sisters" to KSC society.

Top Row

Sondergard, Walter W. Ramona
Sophomore in Engineering and Architecture

Soper, James H. Wichita
Freshman in Arts and Sciences

Soper, Nanett E. Kansas City Mo.
Sophomore in Home Economics

Soupene, Eula D. Manhattan
Freshman in Home Economics

Second Row

Spare, Richard E. Reserve
Junior in Agriculture

Spangler, Clifford E. Garden City
Junior in Arts and Sciences

Spaeth, Robert E. Topeka
Freshman in Arts and Sciences

Sparks, Esther C. Irving
Freshman in Arts and Sciences

Third Row

Sparks, Howard L. Macksville
Junior in Arts and Sciences

Spears, Ruth E. Rossville
Freshman in Home Economics

Specht, Henry C. Piqua
Junior in Arts and Sciences

Speer, Edward W. Clearwater
Freshman in Veterinary Medicine

Fourth Row

Speer, Dorcas R. Clearwater
Freshman in Home Economics

Speer, Robert N. Viola
Sophomore in Agriculture

Speicher, John A. Topeka
Freshman in Agriculture

Spencer, James F. Humbodlt
Sophomore in Engineering and Architecture

Fifth Row

Spencer, Roswell M. Whiting
Sophomore in Agriculture

Spencer, William B. Windsor, Mo.
Freshman in Engineering and Architecture

Spiers, Edith Oakley
Freshman in Home Economics

Spiers, Ethel F. Oakley
Freshman in Arts and Sciences

Sixth Row

Spiers, Virgil L. Oakley
Junior in Engineering and Architecture

Spitze, Don C. Kinsley
Sophomore in Agriculture

Spring, Donald K. St. John
Sophomore in Enginereing and Architecture

Sprinkel, Carol I. Wichita
Sophomore in Home Economics

Seventh Row

Sprinkle, Ramona F. Hutchinson
Junior in Home Economics

Stadalman, Warren E. Lyons
Junior in Arts and Sciences

Stafford, Donald R. Salina
Freshman in Engineering and Architecture

Stahl, Robert E. Junction City
Freshman in Engineering and Architecture

Eighth Row

Stahlhut, Dale S. Wichita
Junior in Engineering and Architecture

Stambaugh, F. Eugene Macksville
Sophomore in Agriculture

Stangle, Everett C. Holyrood
Junior in Engineering and Architecture

Stanley, James J. Cunningham
Sophomore in Agriculture

Ninth Row

Stanton, Raymond N. Miltonvale
Freshman in Arts and Sciences

Stanton, Harold S. Manhattan
Junior in Engineering and Architecture

Starcher, Elizabeth Logan, W. Va.
Sophomore in Engineering and Architecture

Stark, Robert E. Salina
Junior in Engineering and Architecture

Tenth Row

Stark, Jo Ellen Anthony
Freshman in Arts and Sciences

Starkey, George H . Syracuse
Sophomore in Arts and Sciences

Starns, Francis W. Brewster
Freshman in Arts and Sciences

Starr, Louise M. Paola
Freshman in Home Economics

Eleventh Row

Stauffer, Darrel B. Salina
Freshman in Arts and Sciences

Stauffer, Marilyn J. Valley Center
Sophomore in Home Economics

Stearns, Gary R. Topeka
Freshman in Enginering and Architecture

Stedham, Austin W. Salina
Freshman in Engineering and Architecture

Bottom Row

Steele, Bobbie A. Conway
Freshman in Veterinary Medicine

Steeples, Duane L. Zurich
Junior in Agriculture

Steeples, Hillon D. Zurich
Junior in Agriculture

Steeples, Joanne Palco
Junior in Arts and Sciences

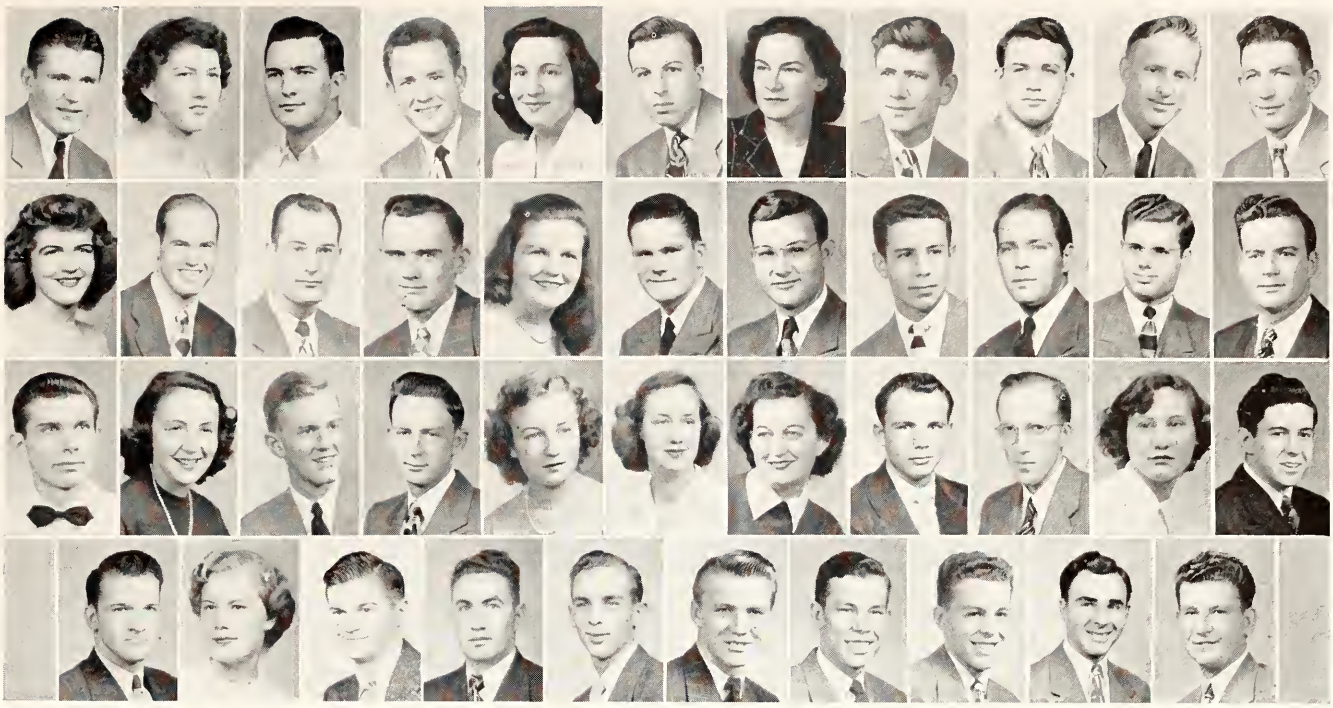

Top Row

Stehley, James M. Phillipsburg
Junior in Arts and Sciences

Stein, Carolyn M. Gypsum
Sophomore in Home Economics

Steinbach, Ray E. Leavenworth
Freshman in Agriculture

Steincamp, Charles W. Great Bend
Sophomore in Arts and Sciences

Steiner, Mary E. Armstrong, Iowa
Sophomore in Arts and Sciences

Steinhardt, Howard M. New York City, N. Y.
Freshman in Engineering and Architecture

Steinhoff, Rosetta M. Council Grove
Sophomore in Arts and Sciences

Steinkirchner, Kenneth K. Newton
Junior in Engineering and Architecture

Stenzel, Samuel Wakeeney
Junior in Agriculture

Stepanek, Ronald E. Ellsworth
Sophomore in Arts and Sciences

Stephenson, Blaine M. Downs
Sophomore in Agriculture

Second Row

Stephan, Bonnie B. Concordia
Sophomore in Arts and Sciences

Stephens, Verne E. Kansas City
Junior in Engineering and Architecture

Sterling, Leonard W. Carlton
Sophomore in Arts and Sciences

Sterling, Robert E. Hardtner
Sophomore in Agriculture

Sterns, Ruth C. Hiawatha
Sophomore in Arts and Sciences

Stevens, Randall L. Ashland, Ken.
Sophomore in Engineering and Architecture

Stevens, William D. Topeka
Sophomore in Engineering and Architecture

Stevenson, Bill T. Colorado Springs, Colo.
Freshman in Arts and Sciences

Steves, Ray R., Jr. Topeka
Junior in Engineering and Architecture

Stewart, Donald D. Turon
Freshman in Arts and Sciences

Stewart, Gawain R. Eskridge
Sophomore in Engineering and Architecture

Third Row

Stewart, John R. Wellington
Junior in Engineering and Architecture

Stewart, LaVonna L. Enterprise
Sophomore in Home Economics

Stewart, Richard B. Osweg
Junior in Engineering and Architecture

Stewart, Rodger H. Plainville
Freshman in Arts and Sciences

Stienstra, Betsy Olivos, Argentina
Sophomore in Agriculture

Stiles, Shirley S. Kansas City, Mo.
Junior in Arts and Sciences

Stinebaugh, Elizabeth J. Princeton
Sophomore in Arts and Sciences

Stinson, Ronald D. Viola
Sophomore in Arts and Sciences

Stith, Dick J. Salina
Sophomore in Arts and Sciences

St. John, Ann H. Kansas City, Mo.
Sophomore in Arts and Sciences

St. John, James F. Caney
Junior in Engineering and Architecture

Bottom Row

Stockton, Forrest H. Manhattan
Sophomore in Arts and Sciences

Stockwell, Sara S. Leonardville
Sophomore in Home Economics

Stohr, John W. Iola
Sophomore in Engineering and Architecture

Stohr, Kenneth J. Raton, N. M.
Freshman in Agriculture

Stoltenberg, Robert G. Holyrood
Sophomore in Agriculture

Stoltenberg, Robert L. Hiawatha
Junior in Agriculture

Stone, Howard M. Westmoreland
Junior in Agriculture

Stone, G. Rex Manhattan
Sophomore in Arts and Sciences

Stone, James D. Saffordville
Junior in Agriculture

Stoner, Clifton J. Concordia
Junior in Arts and Sciences

DESPITE WILDCAT gridiron losses, K-Staters stood behind their team and displayed as much pre-game enthusiasm at pep rallies as they would have had the 'Cats been national champions.

Top Row

Stork, Gertrude A. McFarland
Junior in Arts and Sciences

Stoskopf, Geraldine M. Great Bend
Freshman in Home Economics

Stover, Dorothy J. Robinson
Junior in Home Economics

Stover, Frances Manhattan
Freshman in Home Economics

Second Row

St. Pierre, Keith D. Clyde
Sophomore in Agriculture

Strafuss, Albert C. Manhattan
Freshman in Agriculture

Strafuss, Herman A. Manhattan
Freshman in Agriculture

Straight, Leigh Eureka
Junior in Arts and Sciences

Third Row

Strathman, Arthur C. Seneca
Freshman in Agriculture

Strathman, Kitty J. Seneca
Junior in Home Economics

Stratton, Lewis D. Washington
Junior in Agriculture

Stratton, Robert O. Muncie
Freshman in Engineering and Architecture

Fourth Row

Strawn, Clifford E. Asherville
Freshman in Agriculture

Streeter, Robert J. Kansas City
Junior in Arts and Sciences

Strickler, Robert E. Iola
Freshman in Agriculture

Stricklin, Helen L. Agenda
Sophomore in Home Economics

Fifth Row

Strohm, Patricia J. Gypsum
Sophomore in Home Economics

Strohm, James A . Manhattan
Junior in Arts and Sciences

Strohm, Paul J. Chanute
Sophomore in Engineering and Architecture

Stryker, Richard P. Fredonia
Freshman in Agriculture

Sixth Row

Stuart, Robert R. Atchison
Sophomore in Engineering and Architecture

Stuart, William R. Kansas City
Freshman in Veterinary Medicine

Stubbs, John M. Kansas City, Mo.
Freshman in Agriculture

Stuessie, Robert E. Topeka
Junior in Agriculture

Seventh Row

Stueve, Julia C. Axtel
Sophomore in Arts and Sciences

Stuewe, Lois I. Alma
Sophomore in Home Economics

Stuewe, Maurice V. Alma
Junior in Engineering and Architecture

Stutz, Duane W. Utica
Sophomore in Agriculture

Eighth Row

Stylos, Harry Lowell, Mass.
Freshman in Agriculture

Suchsland, Robert G. Mankato
Freshman in Arts and Sciences

Sullens, James L. Manhattan
Sophomore in Arts and Sciences

Sullivan, Edward Daniel, Jr. Hudson, N. Y.
Freshman in Arts and Sciences

Ninth Row

Sum, Wei Men Honolulu, Hawaii
Sophomore in Engineering and Architecture

Summers, Curtis D. Sedan
Sophomore in Engineering and Architecture

Sundberg, Charles W. Lindsborg
Sophomore in Engineering and Architecture

Sundberg, Paul L. Lindsborg
Junior in Engineering and Architecture

Tenth Row

Sundgren, Laurel L. Lindsborg
Sophomore in Agriculture

Sutter, Max D. Manhattan
Sophomore in Veterinary Medicine

Sutton, Earl R. Arnold
Sophomore in Arts and Sciences

Swafford, Jack H. Ft. Scott
Sophomore in Engineering and Architecture

Eleventh Row

Swafford, Walter L. Macksville
Freshman in Engineering and Architecture

Swan, Marion E. Manhattan
Junior in Arts and Sciences

Swan, Robert B., Jr. Manhattan
Junior in Engineering and Architecture

Swan, Paul R., Jr. Topeka
Sophomore in Engineering and Architecture

Bottom Row

Swanson, David H. Salina
Freshman in Engineering and Architecture

Swanson, Deane W. Elsmore
Junior in Agriculture

Swartz, Max L. Soldier
Sophomore in Arts and Sciences

Sweet, Athelia R. Kansas City, Mo.
Freshman in Home Economics

Top Row

Swenson, Charles E. Alta Vista
Freshman in Arts and Sciences

Swenson, Mary A. Morganville
Junior in Home Economics

Swenson, Yvonne M. Leonardville
Junior in Arts and Sciences

Swezey, Donna J. Wakefield
Sophomore in Arts and Sciences

Swiercinsky, Paula L. Belleville
Sophomore in Home Economics

Swift, Seth S. Smith Center
Sophomore in Arts and Sciences

Szatalowicz, Marion T. Manhattan
Sophomore in Veterinary Medicine

Taff, Shirley A. Kansas City
Freshman in Home Economics

Talbot, Victor E. Kansas City
Freshman in Arts and Sciences

Tangeman, Marguerite C. Newton
Freshman in Home Economics

Tarver, Donald Q. Memphis, Tex.
Junior in Agriculture

Second Row

Tate, Frederick J. Manhattan
Junior in Engineering and Architecture

Tate, Stanley E. Westfield, N. J.
Freshman in Engineering and Architecture

Taylor, James W. Oakley
Sophomore in Engineering and Architecture

Taylor, James B. Seattle, Wash.
Sophomore in Engineering and Architecture

Taylor, Leonard J. Topeka
Junior in Arts and Sciences

Taylor, Paul D. Topeka
Sophomore in Agriculture

Taylor, Robert E. Cuba, Ill.
Freshman in Agriculture

Taylor, Robert L., Jr. Washington, D. C.
Freshman in Agriculture

Taylor, Wallace K. Glen Elder
Junior in Arts and Sciences

Teate, William H. Jackson, Miss.
Junior in Engineering and Architecture

Tempero, Gordon E. Clay Center
Junior in Engineering and Architecture

Third Row

Templeton, Richard A. Manhattan
Sophomore in Agriculture

Tenbrink, John H. Dodge City
Junior in Engineering and Architecture

Terrill, Wallace N. Hutchinson
Junior in Agriculture

Tesche, Richard E. Lenexa
Freshman in Engineering and Architecture

Thackrey, E. Ann Silver Springs, Md.
Sophomore in Arts and Sciences

Thatcher, John E. Chatham, N. J.
Junior in Engineering and Architecture

Thayer, Keith B. Parsons
Sophomore in Engineering and Architecture

Theel, Donald D. Emporia
Junior in Engineering and Architecture

Thiessen, Marjorie A. Beloit
Junior in Home Economics

Thogmartin, William F. Fort Scott
Junior in Veterinary Medicine

Thoman, Robert M. Topeka
Freshman in Engineering and Architecture

Bottom Row

Thomas, Carroll A. Plainville
Freshman in Engineering and Architecture

Thomas, Clarence W., Jr. Gilroy, Calif.
Sophomore in Arts and Sciences

Thomas, Don D. Attica
Freshman in Engineering and Architecture

Thomas, Don E. Dighton
Sophomore in Arts and Sciences

Thomas, Marion T. Dighton
Junior in Arts and Sciences

Thompson, Ben L. McCracken
Junior in Arts and Sciences

Thompson, Berke L. Morrill
Sophomore in Arts and Sciences

Thompson, Ethel D. Haviland
Sophomore in Home Economics

Thompson, Herbert L. Arkansas City
Junior in Engineering and Architecture

Thompson, Kent L. Anthony
Junior in Arts and Sciences

Thompson, Levi D. Augusta
Junior in Agriculture

LITTLE AMERICAN ROYAL participants show their animals in the stock pavilion before an overflow crowd. Serious showmanship plus comical acts have made the show very popular.

Top Row

Thompson, Margaret E. Minneapolis
Freshman in Home Economics

Thompson, Mary L. Manhattan
Freshman in Home Economics

Thompson, Ralph J. Howard
Sophomore in Arts and Sciences

Thompson, Robert D. Redwing
Sophomore in Engineering and Architecture

Second Row

Thompson, Wayne M. Lebanon
Junior in Agriculture

Thompson, Willa J. Haviland
Junior in Home Economics

Thomson, Charles S. Emporia
Junior in Agriculture

Thorn, Ernest B., Jr. Topeka
Junior in Engineering and Architecture

Third Row

Thorn, Robert B. Topeka
Junior in Engineering and Architecture

Thornburrow, William A. Wetmore
Sophomore in Agriculture

Thornwall, Joseph C. Topeka
Junior in Engineering and Architecture

Thorpe, Jeanne E. Lakin
Sophomore in Home Economics

Fourth Row

Throckmorton, Marcia M. Manhattan
Junior in Arts and Sciences

Thuma, Mary L. Manhattan
Sophomore in Home Economics

Thuma, Richard L. Manhattan
Junior in Agriculture

Thurlow, William D. Wakefield
Sophomore in Arts and Sciences

Fifth Row

Tidwell, Ralph E. Marysville
Freshman in Arts and Sciences

Tiffany, Floyd E. Topeka
Sophomore in Engineering and Architecture

Tilgner, Adolf R. Gypsum
Sophomore in Arts and Sciences

Tilley, Victor M. Frankfort
Junior in Agriculture

Sixth Row

Timm, Herbert M. Chapman
Junior in Engineering and Architecture

Timmons, George S. Pittsburg
Sophomore in Agriculture

Tindal, Harold H. Osborne
Junior in Arts and Sciences

Tipton, Donna J. McPherson
Junior in Arts and Sciences

Seventh Row

Todd, John L. Belleville
Junior in Arts and Sciences

Tognascioli, Herschel J. Junction City
Sophomore in Engineering and Architecture

Tolchinsky, Alvin Newark, N. J.
Freshman in Arts and Sciences

Tolson, Dorothy B. Overland Park
Sophomore in Arts and Sciences

Eighth Row

Tombaugh, Anita R. Burdett
Junior in Home Economics

Tomlinson, Elaine M. Smith Center
Sophomore in Arts and Sciences

Tooley, Max H. Hutchinson
Junior in Arts and Sciences

Toothaker, Bernice J. Wilmore
Sophomore in Home Economics

Ninth Row

Toothaker, Ida F. Wilmore
Sophomore in Home Economics

Torkelson, Donald E. Manhattan
Junior in Veterinary Medicine

Torkelson, Norma R. Manhattan
Junior in Home Economics

Torkelson, Virginia I. Horton
Junior in Arts and Sciences

Tenth Row

Tornquist, Malcom F. Norrnoping, Sweden
Special Student in Agriculture

Torres, Federico P. Esteli, Nicaragua
Sophomore in Agriculture

Torres, Oscar C. Esteli, Nicaragua
Freshman in Agriculture

Townsend, Charley E. Lebanon, Nebr.
Junior in Agriculture

Eleventh Row

Trackwell, Benjamin M. Leavenworth
Junior in Engineering and Architecture

Tracy, Dale H. Udall
Freshman in Veterinary Medicine

Traulsen, Herbert A. Lincoln
Junior in Arts and Sciences

Trayen, Danny D. Cottonwood Falls
Sophomore in Agriculture

Bottom Row

Tremiann, Orvin Lincoln
Sophomore in Agriculture

Trieb, Sykes E. Kansas City
Junior in Agriculture

Triska, Anthony F. Hanover
Sophomore in Arts and Sciences

Trock, Warren L. Coats
Junior in Agriculture

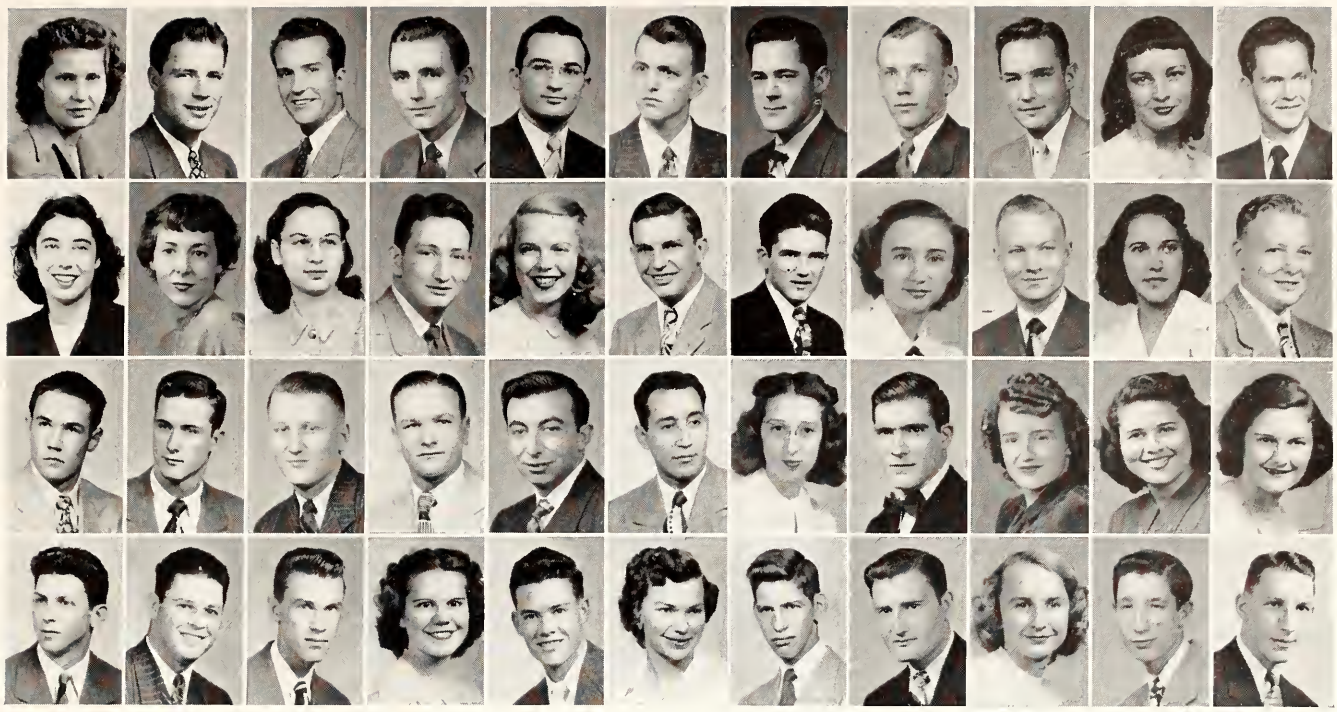

Top Row

Tubach, Freda L. Glasco
Junior in Home Economics

Tucker, Virgil M. Hutchinson
Sophomore in Arts and Sciences

Tuggle, Keith H. Kansas City, Mo.
Junior in Agriculture

Turnbull, Dale W. Eskridge
Junior in Engineering and Architecture

Turner, James L. Arkansas City
Junior in Engineering and Architecture

Turner, Leland E., Jr. Mound City
Freshman in Arts and Sciences

Turner, Virden L. Tonganoxie
Freshman in Engineering and Architecture

Turnquist, Ralph O. Lindsborg
Sophomore in Engineering and Architecture

Tuttle, Bill L. Tribune
Sophomore in Engineering and Architecture

Tuttle, Gloria L. Tribune
Sophomore in Engineering and Architecture

Twiss, Page C. Manhattan
Sophomore in Arts and Sciences

Second Row

Tyson, Jean Y. Stockton
Freshman in Arts and Sciences

Uhl, Patricia J. Manhattan
Sophomore in Home Economics

Uhlenhop, Carol L. Leonardville
Sophomore in Arts and Sciences

Uhlrich, John B. Wamego
Freshman in Arts and Sciences

Ulricksen, Ann K. Mission
Sophomore in Arts and Sciences

Umbehr, Kenn, Jr. Alma
Freshman in Arts and Sciences

Ummel, Kenneth D. Arnold
Freshman in Agriculture

Ummel, Maureen M. Medicine Lodge
Junior in Home Economics

Unruh, Milton C. Heizer
Sophomore in Arts and Sciences

Unruh, Vera L. Bucklin
Freshman in Home Economics

Unruh, Wilfred J. Heizer
Freshman in Engineering and Architecture

Third Row

Updegrove, Thomas R. Wichita
Freshman in Engineering and Architecture

Upson, Dan W. Hutchinson
Freshman in Veterinary Medicine

Upson, Donald E. Arkansas City
Freshman in Engineering and Architecture

Urban, Kenneth E. Oberlin
Freshman in Agriculture

Urso, Joseph Brooklyn, N. Y.
Sophomore in Arts and Sciences

Valencia, Gonzalo S. Gilroy, Calif.
Freshman in Arts and Sciences

Vallier, Ann L. Irving
Freshman in Arts and Sciences

Van Amburg, Harold L. Washington
Freshman in Veterinary Medicine

Van Amburg, Marjorie G. Manhattan
Sophomore in Arts and Sciences

van Beverhoudt, Blanca L. Colon, Panama
Freshman in Arts and Sciences

Van Blarcum, Mary Lou Manhattan
Freshman in Home Economics

Bottom Row

Van Cleave, Harold B. Galesburg
Junior in Agriculture

Van Cleave, Kenneth C., Jr. Galesburg
Sophomore in Agriculture

Van Doren, Max E. Deerfield
Sophomore in Arts and Sciences

Van Dorn, Norma L. Kansas City
Sophomore in Home Economics

Vanhaverbeke, David F. Eureka
Junior in Agriculture

Van Horn, Dorothy E. Pomona
Freshman in Home Economics

Vanier, Jerry D. Salina
Sophomore in Agriculture

Van Marter, Charles W. Hutchinson
Sophomore in Engineering and Architecture

Vann, Lucinda S. Carbondale
Freshman in Home Economics

Van Pelt, V. Ray Beloit
Sophomore in Engineering and Architecture

Van Valkenburgh, Dean Manhattan
Sophomore in Engineering and Architecture

NEW FRESHMEN group around one of the organization booths in the Student Union. Each campus organization sat up a booth for informational aids during freshman orientation week.

Top Row

Van Vliet, Phyllis — Holton
Sophomore in Home Economics

Van Wormer, Francis W. — Osborne
Sophomore in Engineering

Varakian, Aram — Union City, N. Y.
Sophomore in Engineering and Architecture

Varnum, Shirley A. — Yates Center
Sophomore in Home Economics

Second Row

Vaughan, Jacqueline J. — Wichita
Sophomore in Home Economics

Vaughn, James N. — Wellington
Sophomore in Engineering and Architecture

Vawter, Raymond M. — Garden City
Freshman in Engineering and Architecture

Venburg, Keith E. — Manhattan
Sophomore in Arts and Sciences

Third Row

Venburg, Lloyd C. — Manhattan
Junior in Arts and Sciences

Verhoeff, Helen M. — Grinnell
Sophomore in Arts and Sciences

Vernon, Gayle L. — Pauline
Freshman in Arts and Sciences

Vest, Barbara G. — Wichita
Junior in Arts and Sciences

Fourth Row

Vickland, Vernon L. — Topeka
Sophomore in Engineering and Architecture

Vining, Mary A. — Richmond
Freshman in Home Economics

Vitatoe, Blanche N. — Ft. Riley
Freshman in Arts and Sciences

Vitatoe, Jacqueline E. — Ft. Riley
Freshman in Arts and Sciences

Fifth Row

Vogelsang, Rowena J. — Riley
Freshman in Arts and Sciences

Vogt, Jean V. — Moundridge
Sophomore in Home Economics

Vohs, Donald R. — Kansas City
Freshman in Engineering and Architecture

Volkel, Charles F. — Lenora
Freshman in Arts and Sciences

Sixth Row

Volkel, Lloyd V. — Lenora
Freshman in Arts and Sciences

Volsky, Theodore, Jr. — Pittsfield, Mass.
Sophomore in Engineering and Architecture

Vycital, Jim W. — Alamota
Junior in Arts and Sciences

Wagner, Joseph W. — Topeka
Freshman in Arts and Sciences

Seventh Row

Wagner, John H. — Rozel
Junior in Arts and Sciences

Wagner, Leland D. — Topeka
Sophomore in Engineering and Architecture

Wagner, Stewart E. — Kansas City, Mo.
Junior in Engineering and Architecture

Wahl, Diane L. — Pratt
Sophomore in Home Economics

Eighth Row

Wahl, W. Benjamin — Pratt
Junior in Arts and Sciences

Walker, Irene G. — Sabetha
Freshman in Arts and Sciences

Walker, James E. — Goodland
Freshman in Agriculture

Walker, Kenneth E. — Augusta
Junior in Arts and Sciences

Ninth Row

Walker, Mildred L. — Sabetha
Freshman in Arts and Sciences

Walker, Richard J. — Junction City
Freshman in Arts and Sciences

Walker, Wanice A. — Overbrook
Sophomore in Arts and Sciences

Walker, Wayne J. — Manhattan
Sophomore in Engineering and Architecture

Tenth Row

Walklet, John R. — Glen Ridge, N. J.
Junior in Agriculture

Wall, Lyle H. — Goodland
Freshman in Engineering and Architecture

Wallace, Duane H. — Lincoln
Sophomore in Engineering and Architecture

Waller, Leo J. — Seneca
Junior in Agriculture

Eleventh Row

Walls, Mary M. — Ottawa
Freshman in Home Economics

Waln, Marlys A. — Canton
Junior in Home Economics

Walter, Richard R. — Kansas City, Mo.
Junior in Agriculture

Walter, Terry L. — Tribune
Sophomore in Engineering and Architecture

Bottom Row

Walters, Clifford K. — Russell
Freshman in Agriculture

Walters, John F. — Garden City
Freshman in Agriculture

Walters, Lloyd H., Jr. — Great Bend
Junior in Engineering and Architecture

Walters, Matthew L. — Atchison
Junior in Arts and Sciences

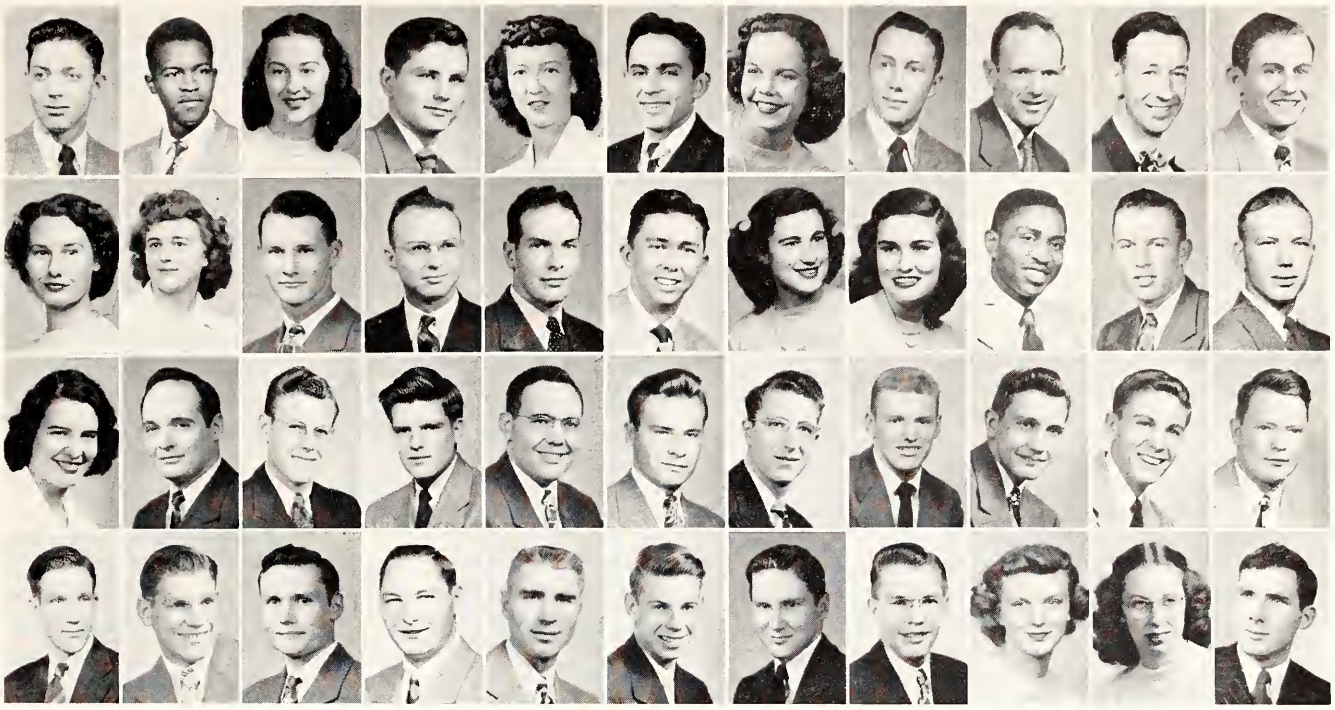

Top Row

Waltman, William D. Paxico
Freshman in Agriculture

Walton, Alvin J. Kansas City
Freshman in Arts and Sciences

Walton, Marylyn J. Wichita
Freshman in Arts and Sciences

Wamhoff, Richard R. Ellsworth
Freshman in Arts and Sciences

Wangerin, Juanita E. Kensington
Freshman in Arts and Sciences

Waniewski, Leo Tel-Aviv, Israel
Freshman in Engineering and Architecture

Wann, Patricia L. Hays
Freshman in Home Economics

Ward, David D. Eureka
Sophomore in Agriculture

Ward, David M. Potwin
Freshman in Arts and Sciences

Ward, Farlin Y. Ft. Worth, Texas
Junior in Engineering and Architecture

Ward, Harold R. Devon
Freshman in Agriculture

Second Row

Ward, Jean A. Protection
Junior in Home Economics

Ward, Mary E. Manter
Junior in Home Economics

Ward, Richard W. Protection
Freshman in Agriculture

Ward, Virgil L. Manhattan
Sophomore in Arts and Sciences

Warehime, Orval R. Hutchinson
Sophomore in Agriculture

Warne, Robert J. Mankato
Freshman in Veterinary Medicine

Warnick, Patricia S. Kansas City
Sophomore in Arts and Sciences

Warren, Betty M. Topeka
Sophomore in Arts and Sciences

Warren, David W. Merriam
Junior in Arts and Sciences

Warren, Fred B. Troy
Sophomore in Agriculture

Warren, Robert O. Garnett
Freshman in Agriculture

Third Row

Warren, W. Jeanne Garnett
Sophomore in Home Economics

Watchorn, Merle G. Manhattan
Sophomore in Arts and Sciences

Waters, Ernest N. St. John
Freshman in Agriculture

Waters, James L. Merriam
Freshman in Engineering and Architecture

Watkins, James R. Ottawa
Junior in Engineering and Architecture

Watson, Bill D. Turon
Junior in Arts and Sciences

Watson, Edward D. Arkansas City
Sophomore in Agriculture

Watson, John R. Merriam
Sophomore in Agriculture

Watson, Robert P. Independence, Mo.
Junior in Agriculture

Watson, Trevor F. Quincy, Ill.
Sophomore in Arts and Sciences

Watt, John R. Manhattan
Junior in Agriculture

Bottom Row

Watts, Allen W. Yates Cenetr
Sophomore in Agriculture

Watts, Herbert L. Yates Center
Junior in Engineering and Architecture

Watts, Merle S. Quenemo
Sophomore in Arts and Sciences

Waudby, Everett J., Jr. Russell
Sophomore in Engineering and Architecture

Waylan, Clyde M. Delavan
Sophomore in Agriculture

Wayman, Perry L. Topeka
Sophomore in Engineering and Architecture

Wear, Maurice D. Halstead
Junior in Arts and Sciences

Weatherbie, Robert R. Manhattan
Junior in Engineering and Architecture

Weathers, Moly J. Salina
Sophomore in Home Economics

Weaver, Joanne Topeka
Sophomore in Arts and Sciences

Weaver, Roland S. Beattie
Sophomore in Agriculture

KING AND QUEEN of the Little American Royal of 1949 were young Mike McCarty and Cindy Griggs, children of students.

Top Row

Weaver, William R. Topeka
Junior in Arts and Sciences

Webb, Jack L. Clay Center
Freshman in Engineering and Architecture

Weber, Charles G. Paola
Freshman in Arts and Sciences

Weddle, Nada C. Lindsborg
Sophomore in Home Economics

Second Row

Wedge, Richard D. Kansas City
Freshman in Engineering

Wedman, Thomas W. Danville
Sophomore in Agriculture

Weekly, Herbert S., III Manhattan
Junior in Agriculture

Weekly, W. Bob Manhattan
Sophomore in Agriculture

Third Row

Weeks, Hubert L. Leavenworth
Sophomore in Veterinary Medicine

Wehling, Charles H. Marysville
Sophomore in Arts and Sciences

Weidenbach, Marjorie M. McPherson
Freshman in Home Economics

Weidenbach, Richard O. McPherson
Sophomore in Agriculture

Fourth Row

Weidman, Dale E. Clearwater
Freshman in Agriculture

Weigle, P. David Manhattan
Freshman in Arts and Sciences

Weirauch, Mary J. Pawnee Rock
Freshman in Arts and Sciences

Weisbender, Marillyn M. Manhatta
Freshman in Arts and Sciences

Fifth Row

Welch, Conrad L. Washington
Freshman in Engineering and Architecture

Welch, Gene K. Lyons
Sophomore in Arts and Sciences

Wells, Norma J. Manhattan
Sophomore in Arts and Sciences

Wells, Robert R. Cottonwood Falls
Sophomore in Engineering and Architecture

Sixth Row

Wells, R. Vincent Kansas City
Freshman in Engineering and Architecture

Welter, Lyman O. Kansas City
Freshman in Engineering and Architecture

Weltsch, Carroll J. Manhattan
Junior in Arts and Sciences

Wempe, Albert L. Frankfort
Junior in Engineering and Architecture

Seventh Row

Wempe, Donald L. Sabetha
Sophomore in Arts and Sciences

Wencel, Milford L. Caldwell
Sophomore in Engineering and Architecture

Wendland, George F. Manhattan
Junior in Agriculture

Wendland, Lucille G. Manhattan
Sophomore in Home Economics

Eighth Row

Wendland, Mary E. Manhattan
Freshman in Home Economics

Wendland, Phillip C. Manhattan
Freshman in Agriculture

Wendling, Charles E. Frankfort
Junior in Arts and Sciences

Werbin, Nora E. Sedgwick
Freshman in Home Economics

Ninth Row

Werbin, Mark H. Sedgwick
Sophomore in Arts and Sciences

Wesley, Albert E. Ada
Sophomore in Agriculture

Westerberg, Nellie M. Weskan
Freshman in Home Economics

Westerman, Frank L., Jr. Great Bend
Sophomore in Engineering and Architecture

Tenth Row

Weyand, Loren W. Lehigh
Junior in Engineering and Architecture

Weyrich, Bonnie L. Kinsley
Sophomore in Home Economics

Wharton, James L. Alexandria, La.
Junior in Agriculture

Wharton, Bob L. Lenora
Freshman in Arts and Sciences

Eleventh Row

Whearty, Lester M. Rossville
Sophomore in Arts and Sciences

Wheeler, Marion P. Cimarron
Sophomore in Agriculture

Wheeler, Suzanne Marion
Junior in Arts and Sciences

White, Dorothy B. Clifton
Freshman in Arts and Sciences

Bottom Row

White, James A. Lakin
Junior in Agriculture

White, Patricia R. Wellington
Junior in Home Economics

White, Ralph D. Moscow
Freshman in Agriculture

White, Richard L. Caldwell
Sophomore in Agriculture

Top Row

Whitehair, Leo A. Abilene
Sophomore in Arts and Sciences

Whitehair, Rodney A. Abilene
Sophomore in Engineering and Architecture

Whiteside, Edward H. Manhattan
Junior in Agriculture

Whitmore, Erma L. Potwin
Junior in Home Economics

Whitney, Kenneth R. Kansas City
Junior in Engineering and Architecture

Whitney, Kenyon P. Libertyville, Ill.
Junior in Engineering and Architecture

Whitney, Mary Ellen Kansas City, Mo.
Sophomore in Arts and Sciences

Whyte, Hartzell J. Kansas City
Sophomore in Arts and Sciences

Wiebe, Carl H. Newton
Freshman in Arts and Sciences

Wiens, Loren E. Lyons
Junior in Arts and Sciences

Wiens, Marjorie M. Beloit
Freshman in Home Economics

Second Row

Wieser, Pauline M. Kingman
Freshman in Home Economics

Wilbur, Roy O. Manhattan
Freshman in Arts and Sciences

Wilbur, Joyce D. Augusta
Freshman in Arts and Sciences

Wilcox, Clayton E. Bennington
Sophomore in Agriculture

Wilcox, James H., Jr. Kansas City, Mo.
Sophomore in Arts and Sciences

Wilcox, Robert N. Manhattan
Junior in Arts and Sciences

Wiles, Keith R. Beloit
Freshman in Agriculture

Wiley, Betty M. Tampa
Freshman in Home Economics

Wiley, J. Sue El Dorado
Freshman in Arts and Sciences

Wilhelm, Gerald D. Clay Center
Junior in Arts and Sciences

Wilhelms, Newell M. Hebron, Neb.
Junior in Engineering and Architecture

Third Row

Wilk, John C. Clearwater
Sophomore in Agriculture

Wilk, Roger E. Clearwater
Junior in Arts and Sciences

Wilkerson, Doris E. Syracuse
Sophomore in Arts and Sciences

Wilkerson, Frank S. Syracuse
Freshman in Engineering and Architecture

Wilkinson, Patricia M. Wichita
Junior in Arts and Sciences

Williams, Betty L. Marion
Freshman in Arts and Sciences

Williams, Christopher C. Salina
Freshman in Arts and Sciences

Williams, Ervin, Jr. Cleburne
Sophomore in Agriculture

Williams, Harold L. Topeka
Sophomore in Engineering and Architecture

Williams, Ira M. Leonardville
Sophomore in Agriculture

Williams, Martin J., Jr. Chatham, N. J.
Freshman in Arts and Sciences

Bottom Row

Williamson, Barbara J. Topeka
Junior in Arts and Sciences

Willibey, Dean F. Newton
Junior in Agriculture

Willis, Bill G. Atchison
Freshman in Arts and Sciences

Willis, Gale L. Sterling
Junior in Arts and Sciences

Wills, Shirley A. Topeka
Freshman in Home Economics

Wilms, Norman H. Newton
Sophomore in Engineering and Architecture

Wilson, Alton J. Kansas City
Sophomore in Arts and Sciences

Wilson, Betty C. Wheaton
Junior in Home Economics

Wilson, Betty S. Manhattan
Junior in Arts and Sciences

Wilson, Billy L. Lexington, Neb.
Junior in Arts and Sciences

Wilson, Dale E. Wellington
Sophomore in Engineering and Architecture

STUDENTS FROM INDIA pose in native dress at 1948 Feast of Nations Banquet-program.

Top Row

Wilson, Donald D. Wamego
Junior in Agriculture

Wilson, Royal D. Kansas City
Junior in Arts and Sciences

Wilson, Florence J. Mound City
Freshman in Home Economics

Wilson, Gwen M. Overland Park
Junior in Arts and Sciences

Second Row

Wilson, Harry L. Topeka
Sophomore in Engineering and Architecture

Wilson, Henry W. Hoisington
Sophomore in Engineering and Architecture

Wilson, Howard G., Jr. La Porte, Ind.
Sophomore in Arts and Sciences

Wilson, James E. Kinsley
Freshman in Arts and Sciences

Third Row

Wilson, Raymond R. Lyons
Junior in Arts and Sciences

Wilson, Scott I. Manhattan
Sophomore in Engineering and Architecture

Wilson, Thomas D. Merriam
Freshman in Arts and Sciences

Wilson, Thomas S. Council Grove
Sophomore in Agriculture

Fourth Row

Wilson, William J. Bloomfield, N. J.
Sophomore in Engineering and Architecture

Windisch, George A. Louisburg
Sophomore in Arts and Sciences

Wingate, Marjorie M. Wellington
Freshman in Home Economics

Winger, Helen M. Johnson
Freshman in Home Economics

Fifth Row

Wingert, Katherine L. Wellsville
Sophomore in Home Economics

Winget, William R. Stockton
Freshman in Engineering and Architecture

Wingett, Virginia C. Kansas City
Freshman in Arts and Sciences

Wingfield, John G. Norton
Junior in Engineering and Architecture

Sixth Row

Winter, Walter H., Jr. Hoisington
Freshman in Arts and Sciences

Winters, Joann M. Manhattan
Freshman in Arts and Sciences

Winterscheidt, Eugene H. Mercier
Freshman in Agriculture

Winterscheidt, Kenneth R. Seneca
Junior in Agriculture

Seventh Row

Winzeler, Mary F. Lamont
Freshman in Arts and Sciences

Wise, William D. Lebo
Freshman in Engineering and Architecture

Wiseman, Dale E. Centralia
Sophomore in Agriculture

Wissing, Robert E. Salina
Junior in Arts and Sciences

Eighth Row

Woerz, Warren D. Hillsboro
Freshman in Agriculture

Wolfe, Clayton C. Atchison
Freshman in Arts and Sciences

Wolfe, Norva J. Phillipsburg
Sophomore in Arts and Sciences

Wolgast, Jo Anne Marysville
Sophomore in Home Economics

Ninth Row

Wolters, Francis S. Junction City
Sophomore in Arts and Sciences

Womack, John J. Kansas City, Mo.
Junior in Agriculture

Wood, Earl C. Elmdale
Junior in Agriculture

Wood, Howard C. Elmdale
Junior in Engineering and Architecture

Tenth Row

Wood, Mary D. Trousdale
Sophomore in Home Economics

Wood, Ramon A. Chickasha, Okla.
Sophomore in Arts and Sciences

Wood, Robert E. Wilmore
Junior in Engineering and Architecture

Wood, Stanley C. Elmdale
Sophomore in Engineering and Architecture

Eleventh Row

Woodbury, Phillip L. Emporia
Junior in Engineering and Architecture

Woods, Mary L. Topeka
Freshman in Home Economics

Woodward, Phyllis J. Richland
Freshman in Home Economics

Woodward, Ralph O. Manhattan
Junior in Arts and Sciences

Bottom Row

Woodward, Wayne E. Richland
Sophomore in Engineering and Architecture

Wooley, Mary W. Wichita
Sophomore in Home Economics

Woolf, Donald A. Manhattan
Freshman in Arts and Sciences

Woolpert, Dean V. Topeka
Freshman in Arts and Sciences

Top Row

Worcester, Billy J. Hill City
Freshman in Agriculture

Worcester, Charles L. Hill City
Freshman in Agriculture

Worcester, Marlayne Hill City
Freshman in Home Economics

Work, Virgil Y. Ashton
Junior in Arts and Sciences

Worley, Jean Piedmont
Junior in Arts and Sciences

Worthington, Melvin L. Osawkie
Freshman in Arts and Sciences

Worsham, Lester G. Wichita
Sophomore in Engineering and Architecture

Wortman, Richard K. Winfield
Junior in Arts and Sciences

Wrenn, James L. Davenport, Okla.
Sophomore in Engineering and Architecture

Wrenn, Mary H. Kansas City
Junior in Home Economics

Wright, Jim L. Medicine Lodge
Sophomore in Engineering and Architecture

Second Row

Wright, Kenneth W., Jr. Chanute
Sophomore in Engineering and Architecture

Wright, Rosemary Norwick
Sophomore in Home Economics

Wulfkuhk, Robert L. Lawrence
Sophomore in Agriculture

Wullschleger, Margaret C. Frankfort
Sophomore in Arts and Sciences

Wullschleger, Richard D., Jr. Frankfort
Junior in Engineering and Architecture

Wurster, Norma I. Smith Center
Sophomore in Home Economics

Wurster, W. Joe Smith Center
Freshman in Arts and Sciences

Wyatt, Jeanette L. Atchison
Junior in Arts and Sciences

Wyatt, Virginia A. Manhatta
Junior in Arts and Sciences

Wyble, Charles H. Gridley
Sophomore in Engineering and Architecture

Wylie, David A. Clay Center
Junior in Engineering and Architecture

Third Row

Wymore, James F. Salina
Freshman in Engineering and Architecture

Yearwood, Joan G. Amarillo, Texas
Sophomore in Home Economics

Yemm, Richard S. Belleville
Junior in Arts and Sciences

Yemm, William B. Belleville
Junior in Arts and Sciences

Young, Gordon Hutchinson
Junior in Arts and Sciences

Young, Jeannine H. Topeka
Junior in Home Economics

Young, William W. Ft. Harrison, Ind.
Freshman in Arts and Sciences

Yowell, Jimmie V. McPherson
Freshman in Agriculture

Zibell, June A. Holton
Junior in Home Economics

Zielke, Chester Newton
Junior in Enginering and Architecture

Zimmerman, LeMoyne M. Olathe
Freshman in Agriculture

Bottom Row

Zipprodt, Elliott B. Lansing, Mich.
Freshman in Arts and Sciences

Zurfluh, Walter E. Clifton
Junior in Agricultlure

Zownitzer, Evelyn M. Topeka
Freshman in Home Economics

A FAMILIAR CAMPUS figure was "Harry the Cop" Morris and his huge pad of tickets.

Chapter Eight

ADVERTISING AND INDEX

Adv. Mgr. --BOB LARBERG

ADVERTISING on these pages has done much to make your 1949 ROYAL PURPLE possible. The staff urges you to consider this, along with the quality of services offered, when making your purchases.

AGGIEVILLE, business district just off College campus, has undergone tremendous expansion along with the city in the last few years.

"HORSE PARADE" up Poyntz Avenue is part of a rodeo sponsored by the Junior Chamber of Commerce and the college Chaparajos Club.

WILDCAT CLUB, ALUMNI GROUP LED BY MANHATTAN MERCHANTS, GIVES TIME AND MONEY TO BOOST KSC ATHLETIC PROGRAM.

CROWD of Aggieville shoppers stop to watch Jaycee's/Chaparajo's club rodeo parade led by band, as it approaches the edge of campus.

STUDIO ROYAL (AP—After painting) photographs Royal Purple beauty queen candidates, takes all individual class section pictures.

DOWNTOWN MANHATTAN'S SLEEK STORE FRONTS, NEWLY REMODELED INTERIORS SHOW GROWING MERCHANDISING-CONSCIOUSNESS.

HOTEL WAREHAM

OPERATED BY WAREHAM BROTHERS
KANSAS STATE ALUMNI

●

EDDIE BOTTERMAN, MANAGER

●

NEW-COMPLETELY MODERN
COFFEE SHOP

●

MANHATTAN'S FINEST

●

HART SCHAFFNER & MARX CLOTHES

Don and Jerry CLOTHIERS

309 POYNTZ AVE.

Wareham THEATRE

GREATER COMFORT, SERVICE AND AMUSEMENT!

THE
SHOW PLACE
OF MANHATTAN

GREETINGS...

. . . from

Stevensons

For The Past 26 Years — The Stevenson's Label — Has been worn by Kansas State Men and Women.

FOR FAMOUS NAMES

IN

MEN'S WEAR

SEE

BOBART

THE MAN'S STORE

IN

Aggieville

THE

FAVORITE

DEPARTMENT STORE

FOR TOPEKA

AND VICINITY

SINCE 1880

Crosby Bros

For the **REST** *of Your Life*

LAMER HOTELS

HAYS ABILENE

SALINA JUNCTION CITY

COMPLIMENTS

OF

SILVERMIST FLOUR

GIFTS AND CARDS

AT

K — S

DIAL 3913 AGGIEVILLE

One Class

YOU CAN'T CUT GRACEFULLY

Schedule Line No.	SUBJECT	Cr. Hrs.	Room	Time
1	CANTEEN LAB	5	YES	MTWTF

(NO PREREQUISITE)

College Canteen

WELCOME

COMMENCEMENT

VISITORS

AIR CONDITIONED

Dining Room and Guest Rooms

●

ENJOY YOUR STAY AT THE

GILLETT HOTEL

"GOOD FOOD . . . GOOD SERVICE"

COLE'S

NEWEST FIRST

AND FINEST

ALWAYS

Welcomes

Your Visits

QUALITY MERCHANDISE

●

REASONABLE PRICES

●

CENTRAL STATES SEED COMPANY

●

THE *QUALITY* OF

THE CROP YOU REAP

DEPENDS ON THE

SEED YOU SOW

Wholesale and Retail Seeds

MANHATTAN, KANSAS

The Seed with the growing reputation

Best Wishes to the Grads of '49 From

The Manhattan Cleaners

BONY'S CLEANERS
706 N. MANHATTAN

MANHATTAN CLEANERS
204 HUMBOLT

CAMPUS CLEANERS
1219 MORO

NU WAY CLEANERS
722 N. MANHATTAN

COLLEGE CLEANERS
1216 MORO

WARDROBE CLEANERS
1109 MORO

SALINA SUPPLY

WHOLESALE PLUMBING & HEATING

SALINA, KANSAS

Del Close
jeweler

Rings
Silver
Watches

108 SOUTH FOURTH STREET

Cowan's Indian Sales & Service

1212 MORO AGGIEVILLE PHONE 2519

CAMERA & SPORT MART

MARGARET'S FLOWERS & GIFTS

Make Us Your Flower Headquarters

1221 MORO PHONE 3314

Noon Rush

AND MANY STUDENTS

HEAD FOR

PINE'S CAFE

in Aggieville

CONTINUOUS SHOWS EVERY DAY

SOSNA

STATE

CARLTON

Movies Are Your Greatest Entertainment

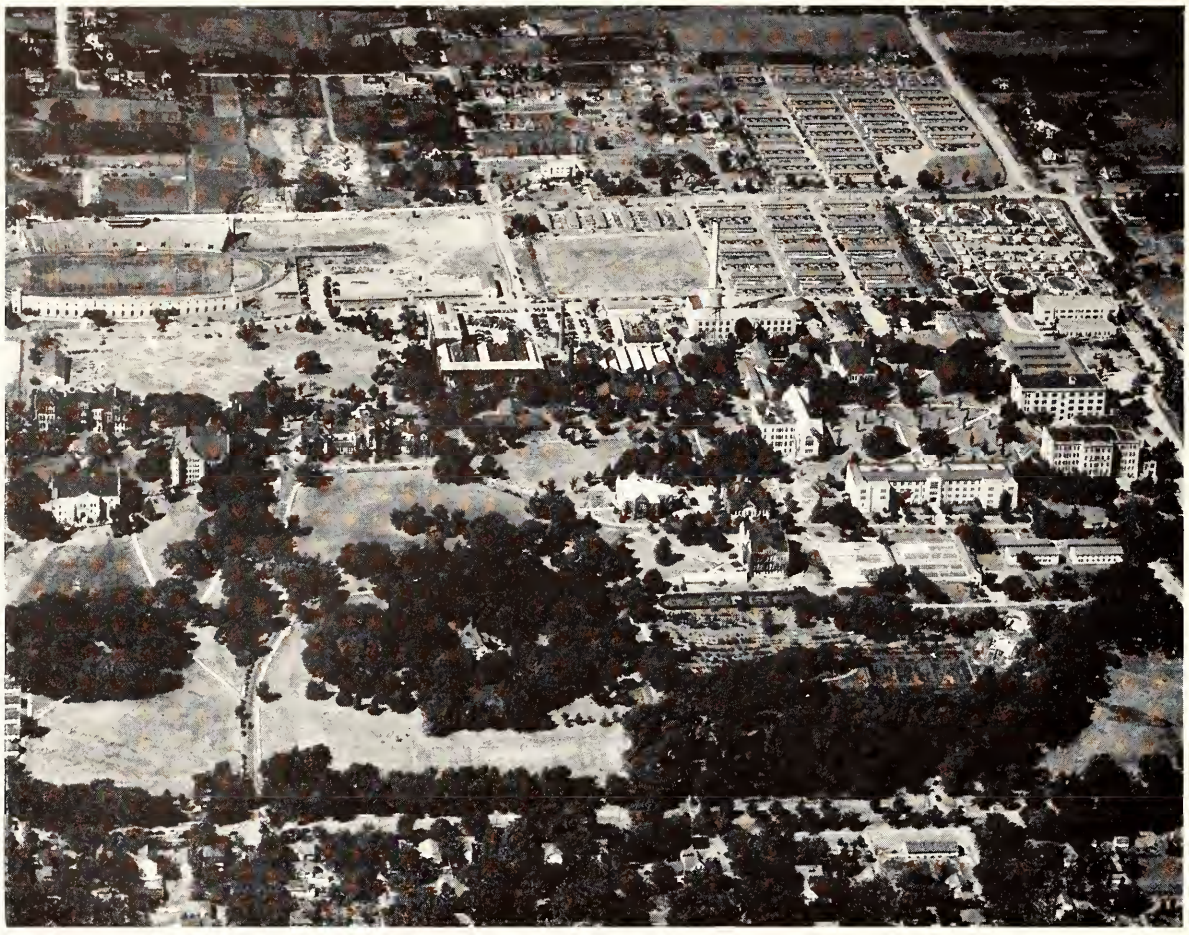

THE LUMBER COMPANIES OF MANHATTAN SERVING THE PEOPLE . . . . . .

COFIELD LUMBER CO.

431 S. 5th

GRIFFITH COAL & LBR. CO.

3rd & Humboldt

GOLDEN BELT LUMBER CO.

231 Pierre

LAMBERT LUMBER CO.

112 N. 2nd

RAMEY BROS. LUMBER & COAL

131 Houston

THE STUDENT'S BANK

Save Your Money

For a College Education

UNION NATIONAL BANK

Member F.D.I.C.

Congratulations

and

Best Wishes

Stiefel's

SALINA'S · LARGEST · RETAIL · ESTABLISHMENT

For Over Forty Years, serving and growing

with this community in size and friendliness

DOLLY'S K-LUNCH

1417 ANDERSON

MEALS HOMEMADE PIES

"LEO'S"

VARSITY DRUG STORE

1224 Moro Phone 2044

Diamonds . . . of Intrinsic Beauty and Priced For Value

REED'S TIME SHOP

AGGIEVILLE

All School Books

and Supplies

COLLEGE BOOK STORE

The Friendly Book Store Nearest the College

---

the
WESTERN GROCER
Company

Manhattan, Kansas

BOTTGER'S I. G. A.

in Aggieville

You Are Always Welcome in Our
Record Department

Yeo & Trubey Electric Co.

"Everything Electrical for Home and Farm"

Dial 4844 1204 MORO

The Robinson Milling Company

SALINA, KANSAS

Ed Morgenstern, *President*
R. Morgenstern, *General Manager*

A. V. NEWSTAND

— MOST ANYTHING —

OPEN TILL 10 1130 MORO

After the Game —

After the Show —

Come Drink the Beer —

Whose Brands You Know

BLUE LOUNGE

600 N. 3rd 3969

VAN'S AUTO SHOP

1125 MORO Phone 4235

Come to . . . .

THE ATHENS

. . . . in Aggieville

CONGRATULATIONS

Class of
1949

THE College DRUG STORE
ASHLEY L. MONAHAN
621 North Manhattan Avenue

We invite you to make our Bank your banking headquarters while you are living in Manhattan. Try the "FIRST" first.

THE
FIRST NATIONAL BANK
Manhattan, Kansas

Member F.D.I.C. Member Federal Reserve

Official Royal Purple Photographers

Our Specialty : Portrait Photography

STUDIO ROYAL

Laurence W. Blaker

1200 MORO DIAL 3434

FOR THE LATEST

IN

WOMEN'S STYLES

come to

WARD M. KELLER
MANHATTAN'S STORE FOR WOMEN

328 POYNTZ AVE. PHONE 3065

ART CRAFT PRINTERS

Jones & Busenbark

Proprietors

DIAL 2065

222 Poyntz Ave. Manhattan, Kans.

SMART SHOP

Ladies' Ready to Wear

1210 MORO PHONE 4217

F. W. WOOLWORTH

Let Aggie Hardware - - -

SUPPLY YOUR

MECHANICAL

NEEDS

AND YOUR

PICTURE FRAMES

AGGIE HARDWARE & ELECTRIC CO.

PHONE 2993 1205 MORO

IN MANHATTAN

IT'S

DUCKWALL'S

for your everyday needs and
school supplies

SAVE AT

DOWNTOWN
320-22 Poyntz Ave.

Duckwall's
"QUALITY-SERVICE and PRICE"

AGGIEVILLE
619 N. Manhattan

Shop at Your Nearest DUCKWALL STORE
52 Busy Stores Ready to Serve You

For the gifts you'll give with pride—
Let your jeweler be your guide—

BRADSTREET

WATCHMAKER and JEWELER

State Theatre Bldg. 4th & Houston

---

304 POYNTZ AVE. **KAUP** PHONE 3236

FURNITURE STORE

EVERYTHING FOR THE HOME

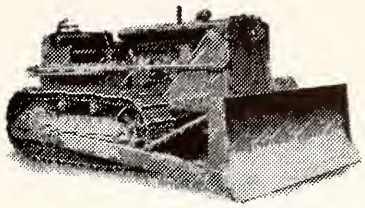

Caterpillar
REG. U. S. PAT. OFF.

Tractors — Earth-moving Equipment
Diesel Engines — Motor Graders

MARTIN TRACTOR COMPANY, Inc.

TOPEKA—KANSAS—CHANUTE

Standards of Quality . . .

PEPACO EGGS
PERRY ROYAL POULTRY
PERRYPAK FEEDS
PERRY CHICKS

THE PERRY PACKING COMPANY

Diamonds
Fine Jewelry
Silverware

DOOLEY'S JEWELRY STORE

REPAIRING — ENGRAVING

714 N. Manhattan Ave. Phone 4834

WESTINGHOUSE DEALER

1225 MORO in Aggieville **SALISBURY'S** MUSIC ELECTRIC DIAL 3221

BROWNIES COFFEE SHOP

1108 MORO

FUTURE—UNKNOWN

BUT LET INSURANCE

MAKE IT SAFER

MANHATTAN MUTUAL LIFE INSURANCE

HOME OFFICE, MANHATTAN, KANSAS

ESTABLISHED 1918 OLD LEGAL LINE RESERVE

SHAMROCK TAVERN

"The Aggieville Oasis"

•

BEER

•

CIGARETTES

•

DIAL 4184 619 N. 12

The New Car Dealers of Manhattan Extend Best Wishes and Congratulate the Graduates . . .

BENTRUP-SHIELDS, INC.
Ford

BREWER MOTOR CO.
Cadillac-Chevrolet

BREDENBERG-SWANSON MOTORS
Dodge-Plymouth

GOETSCH IRVINE MOTOR CO., INC.
Chrysler-Plymouth

MANHATTAN MOTORS, INC.
Buick-Oldsmobile

MILLER AUTO EXCHANGE
Pontiac-Packard

MODERN MOTORS
Kaiser-Frazier

RODNEY-SIMPSON MOTOR CO.
Lincoln-Mercury

SAGER'S
DeSoto-Plymouth

STANFORD-NASH MOTORS, INC.
Nash

SMITH MOTORS, INC.
Hudson

TRI COUNTY MOTOR CO.
Studebaker

WARREN CAFE

212 S. 4th Phone 2518

"EXQUISITE"

. . . is what our chef says when he tastes before we serve.

You'll agree. Come in to dine in the finest.

Farrell's FOUNTAIN

431 POYNTZ PHONE 2122

R. H. BROWN MUSIC CO.

Music and Musical Merchandise

HOBBY SHOP SUPPLIES

GREETINGS . . .

from YOUR official

KANSAS STATE FAIR

Hutchinson

1949 Dates

September 18-23

PLAN NOW

TO EXHIBIT AND ATTEND

LET

Reddy Kilowatt,

Your Electric Servant

Keep Your Future Bright

with

Dependable Electric Service

THE KANSAS POWER and LIGHT COMPANY

J. C. PENNEY CO.

•

MANHATTAN
KANSAS

5th & POYNTZ

Scheu's Cafe

Farrell's Service Station

Yellow Cabs

5th & POYNTZ

For Styles of the Day Look the Ray Beers Way

LOOK THE SUCCESS

You are in clothes
That are new in Fashion . . .
Right in style . . . and
Designed . . .

TO TURN HEADS
YOUR WAY

RAY BEERS
CLOTHING COMPANY

The Place To Go For the Brand You Know

If You Are One Of The Resolute Few . . .

. . . you can purchase success—success in terms of service to others, leadership and wealth. The price is hard work. By investing great amounts of it in a life insurance career, the goals you seek can be reached.

If you are one of the resolute few who want success enough to be willing to pay this cost, consult us immediately.

KANSAS CITY LIFE INSURANCE Company
KANSAS CITY MISSOURI

SECURITY
Kansas City Life Insurance Company
ASSURED

originality
in year books

'49

BE ORIGINAL—It costs no more to get ORIGINALITY in your layouts. For years, BURGER-BAIRD has been helping editors incorporate their ideas into All American yearbooks.

Burger Baird
engraving company
700 GRAPHIC ARTS BLDG. KANSAS CITY 6, MISSOURI

Arrow Shirts Dobbs Hats

THE PALACE

SALINA — KANSAS

Interwoven Hose Kuppenheimer Clothes

OUR OBJECTIVES ARE:

1. Educational Advancement
2. Industrial Development
3. Agricultural Advancement
4. Business Promotion
5. Civic Improvement

MANHATTAN CHAMBER OF COMMERCE

Pat Hunt

Evie Potter

Muriel Fisher

Liz Mustard

Barbara King

Lavina Thomas

Mary Ann Eaton

Molly Weathers

We, at the Campus Book Store, are very proud that all our employees are strictly associated with the College. Every individual is a student or wife of a student. By selecting our help from the student body, we keep the atmosphere of our store the same as that found in all college activities. All credit for our store's popularity goes to our friendly clerks.

CAMPUS BOOK STORE
AGGIEVILLE

Claire Crispell

Experience Counts . . .

IN THE LONG RUN

Every printing job has a personality. It represents more than so much paper, ink and presswork . . . each piece tells its own indisputable story. If produced by skilled hands, each sheet will do what is expected of it . . . in contrast, the slip-shod piece falters when the iron test comes. Since good printing costs no more, yet produces so generously, purchase printing carefully.

For more than 50 years the Capper Printing Company has placed quality foremost. On this basis we have grown. Our plant has both the equipment and the skilled personnel . . . craftsmen whose pride in their work in a guarantee of printing excellence . . . as an example we give you the 1949 Royal Purple.

Outstanding Yearbooks from the Presses of Capper Printing Company, Inc., are The "Royal Purple" of Kansas State—"Who's Whoot"—The "Jayhawker," U. of K.

Capper Printing Company, Inc.

TOPEKA

GENERAL INDEX

— A —

Abbott, Donald—160 167, 188, 289
Abed, Khaled—53, 177, 289
Ableson, Arlene—82, 160, 163, 171, 234, 289
Ableson, Madelyn—82, 138, 338
Abramczyk, Julius—338
Abramczyk, Madeline—191
Acacia—86
A Cappella Choir—116
Achten, Robert—152
Achterberg, Gayle—202, 209, 289
Acker, Esther—82, 116, 224, 338
Ackerman, Gene—98, 154, 338
Acre, Robert—51, 115, 187, 193, 289
Adair, Jacqueline—70, 338
Adams, Albert—218
Adams, Cloice—338
Adams, Dean—157
Adams, Grover—227, 289
Adams, Joe—188, 338
Adams, Kermit—95, 338
Adams, Mary—61, 216, 218, 229
Adams, Miriam—227
Adams, Patricia—84, 338
Adams, Paul—98, 338
Adams, Richard—198
Adams, Robert L.—157, 202
Adams, Robert T.—171, 275
Adams, Willis—90, 156, 338
Adams, William—151
Adamson, Richard—153, 338
Addington, Janice—102, 128, 168, 289
Adee, Janet—61, 338
Adee, Joanne—70, 338
Adee, Martha—70, 289
Adell, Dorothy—78, 338
Adell, Wendell—104, 338
ADMINISTRATION, Chapter One—18-53
Adrian, Kenneth—164, 207, 289
ADVERTISING and INDEX, Chapter Eight—410-446
Ag Student Staff—122
Aggas, Robert—151
Agricultural Economics Club—190
Agricultural Education Club—189
Agriculture Association—184
Agriculture Council—184
Agriculture, School of—30-33
Agriculture Week—183
Ahrens, Curtis—151, 338
Aiken, John—94, 199, 289
Ainslie, Harry—94, 167, 289
Akalewold, Seyoum—177
Akins, Harold—204, 222
Akins, Howard—86, 150, 338
Akers, John—338
Al-Ani, Hussain—177, 338
Albers, Byron—94, 187, 194, 225, 338
Albert, Calvin Dale—155, 338
Albert, Calvin Dean—195
Albora, Frank—156, 185, 338
Albora, John—85, 289
Albrecht, Oscar—66, 190, 224, 289
Albright, Kenneth—338
Alcazar, Mario—177, 338
Alcorn, Janice—70, 229, 338
Alden, Vera—53, 160
Alderman, Kenneth—105, 152, 215, 338
Alderman, Margaret—70, 200, 201, 219, 338
Alefs, June—79, 338
Alexander, Don—20, 128, 129, 162, 168, 175, 289, 322
Alexander, Diane—84, 133, 223, 338 338
Alexander, James—95, 150, 338
Alexander, Jo Ann—77, 117, 338
Alexander, Richard L.—86, 176, 338
Alexander, Richard M.—101, 338
Alexis, Roy—105, 151, 338
Allen, Christine—118, 151, 194, 212, 220, 338
Allen, Dale—338
Allen, Donald D.—152
Allen, Donald L.—92, 289
Allen, Guy—201
Allen, Marion—289
Allen, John—198
Allen, Joe—151
Allen, Louis—101, 338
Allen, Robert—289
Allen, Warren—152, 338
Allen, William—101, 133, 154, 338
Allensworth, James—164, 289
Alley, Louis—118, 152, 338
Allgire, Paul—104, 338
Allingham, Robert—101, 150, 338
Allison, John—216, 227
Allison, Robert—93, 338
Allman, John—51, 193
Almquist, LoRee—338
Almquist, Orpha—338
Al-Mutwelli, Mustafa—338
Alpers, Burnell—152, 192
Alpha Chi Omega—76
Alpha Delta Pi—77
Alpha Delta Theta—171
Alpha Gamma Rho—87
Alpha Kappa Lambda—88
Alpha Kappa Psi—116
Alpha Mu—167
Alpha Phi Omega—173
Alpha Tau Omega—89
Alpha Xi Delta—78
Alpha Zeta—167
Al-Safer, Thabit—177, 223, 339
Altepeter, J. F.—204, 226, 289
Alvey, Lloyd—120
Al-Wahab, Said T.—339
Ameel, D. J.—35
American Institute of Agricultural Engineers—205
American Institute of Architectural Engineers—209
American Institute of Chemical Engineers—204
American Institute of Civil Engineers—208, 209
American Institute of Electrical Engineers—207
American Institute of Mechanical Engineers—206
American Institute of Radio Engineers—203
Amerine, Marie—289
Amicossembly—200
Amistad—200
Amos, Carroll—166
Amstein, William—90, 152, 188, 339
Amstutz, John—103, 188, 339
Anders, Maurice—85, 152, 188, 240, 339
Andersen, Bernhardt—289
Anderson, Arnold—221
Anderson, Bernard—226
Anderson, Carl—205
Anderson, Carolyn—70, 160, 161, 162, 169, 288, 289
Anderson, Don E.—151
Anderson, Don Ernest—89, 339
Anderson, Elden—150, 339
Anderson, Forrest—339
Anderson, Gary—96, 152, 339
Anderson, Hilmer—339
Anderson, Joyce—339
Anderson, Karl—104, 289
Anderson, Nels—209
Anderson Randall—339
Anderson, Ray—151, 195
Anderson, Robert D.—92, 152, 339
Anderson, Robert W.—189, 339
Anderson, Wallace—289
Anderson, Wayne—289
Anderson, W. S.—339
Anderson, William—339
Ando, Peter—226
Andra, Lawrence—51, 99, 150, 157, 193, 226, 338
Andres, Weslie—339
Andrews, Howard—339
Andrisevic, James—203, 226, 289
Angel, Richard—160, 166, 278, 289
Angell, Raymond—66
Angevine, Albert—222
Ansdell, William—289
Antenen, Jean—81, 133, 339
Anthony, Harry—198
Apel, Dale—51, 121, 193, 339
Applebaugh, Anna—169
Appling, Elwood—289
Arand, Harvey—66, 167, 190, 198, 224, 339
Arbuthnot, Earl—156
Arcadia—60
Archer, Rex—86, 339
Arganbright, Jessie—188, 339
Arganbright, Venetta—191
Armantrout, George—68, 156, 201, 205, 339
Armin, Samuelson—339
Armitage, Connie—84, 223, 339
Armstrong, Archie—198, 226
Armstrong, Charles—67, 201, 289
Armstrong, Virginia—80, 193, 217, 229, 339
Armstrong, Vivian—80, 193, 217, 229, 339
Arndt, Frank—226, 339
Arnold, Dean—102, 289
Arnold, Don—102, 289
Arnold, Helen—289
Arnold, Iris—289
Arnold, Kenneth—339
Arnold, Loren—339
Arnold, Maurice—105, 166, 289
Arnold, Ralph—105, 130, 132, 168, 175, 215, 339
Arnold, Robert F.—105, 165, 202, 204, 289
Arnold, Robert H.—210, 339
Arnold, Robert W.—339
Art, Oren—170, 289
Arts & Sciences, School of—34-37
Aschenbrenner, Frank—270
Asher, Madeline—78, 116, 289
Asher, Reginald—68, 276, 339
Asher, William—89, 274, 339
Ashlock, Donna—102, 212, 239, 289
Ashton, Charles—289
Askew, Dean—155
Askew, Dorsey—206, 289
Askren, Melvin—151
Asper, Darwin—96, 339
Aspelin, Esther—169, 213, 289
Atchison, Donald—152
Atchison, Robert—157
ATHLETICS, Chapter Six, 230-281
Athletics Council—238
Atkeson, F. W.—31, 186
Atkins, Dana—170, 238, 245, 246, 256, 260
Atkinson, Glen—152, 339
Atkinson, Richard—204, 276, 339
Atlakson, Keith—157
Atteridge, George—153, 339
Atwell, Leroy—187, 215, 217, 339
Atwood, Charles—339
Aubel, William—101, 289
Audo, Peter—164, 203, 289
Auerbach, Gerald—86, 228, 289
Aufdemberge, Stanley—92, 289
Aufdengarten, Charles—51, 90
Aufderheide, James—146
Ault, Barbara—69, 339
Austin, Margaret—72, 289
Austin, Bud—118, 119, 149, 156
Averill, Charles—93, 214, 340
Avery, Earl—153
Avery, Tom—14, 185
Aye, William—101, 156, 278, 340
Ayers, Bill—90, 151, 340
Ayers, Terry—90, 276, 340

— B —

Baade, Robert—105, 340
Babb, Beverley—77, 133, 289
Babbit, Kenneth—102, 340
Babcock, Elliot—104, 289
Babcock, Dean Rodney W.—19, 34, 238
Babson, Robert—98, 289
Bachelor, William—102, 289
Bachman, John—90, 340
Backman, Gerald—154
Backman, Howard—151, 278
Backus, Jan—79, 213, 340
Bacon, Pete—289
Bacon, Robert—98, 190, 340
Baden, Alfred—160, 164, 165, 207, 224, 289
Badenhoop, Richard—118, 153, 214, 222, 340
Bader, James—118, 226
Bader, Robert—105, 166, 195, 289
Bader, Sue—289
Badley, Maurice—103, 275, 340
Badgley, William—340
Baehr, William—35, 224
Baertch, Mary—62, 192, 213, 219, 340
Baese, Walter—210
Baetz, William—90, 116, 222, 340
Bagley, Prof. E. S.—214, 215
Bahr, Roy—340
Bailey, Keith—51, 86, 186, 340
Bailey, Robert D.—186, 289
Bair, Mary—72, 219, 220, 340
Bair, Ross—93, 340
Baird, Betty—340
Baird, Charles—156
Baird, Harry—50
Baird, Leland—102, 291
Baker, Alice—70, 213, 327, 340
Baker, Aloysius—214, 226, 340
Baker, Barbara—82, 291
Baker, Betsy—83, 133, 175, 340
Baker, Burl—340
Baker, Gilbert—165, 166, 202, 206, 291
Baker, Herbert—195, 340
Baker, Homer—93, 150, 214, 291
Baker, H. Leigh—35
Baker, James—190
Baker, John—171
Baker, Leonard—291
Baker, Raymond—226, 340
Baker, Russell—188
Baker, William—154
Baldwin, Frances—70, 291
Baldwin, James—240, 340
Baldwin, Mark—340
Ballard, Charles—93, 340
Ballard, J. W.—238
Ballard, William—68, 155, 340
Ballinger, Julius—214
Ballinger, Paul—210, 291
Ballou, Corliss—202, 210, 340
Balzer, Arnold—189, 291
Balzer, Robert—214, 340
Bamford, Barbara—200, 216, 227
Bandel, Arnold—340
Banks, Richard—154, 340
Banman, Alvin—154, 221, 340
Banner, Elizabeth—70, 340
Baptist Youth Fellowship—227
Barb, Gayle—340
Barb, Melvin—160, 202, 204, 240, 291
Barber, Arleta—125
Barber, Beryl—152
Barber, Robert—291
Barclay, Nelda—219, 291
Barfoot, Prof. Dorothy—43, 211, 212
Barger, Donald—205
Barger Lester—198
Barger, Lloyd—151, 189, 200
Barham, Kathleen—75, 163, 234
Barham, Harold—167, 188, 291
Barham, Shirley—84, 340
Barker, Barbara—72, 340
Barker, Barry—93
Barker, George—198
Barker, Jared—205, 218, 340
Barker, LeBaron—340
Barkyoumb, Dale—340
Barnard, Nancy—84, 340
Barndollar, Pratt—96, 187, 340
Barner, Ralph—176
Barnes, Bill—96, 188, 340
Barnes, Louise—65, 200, 212, 229, 239, 291
Barnes, Estil—291
Barnes, John—87, 153, 340
Barnes, Ray—291
Barnes, Robert—189
Barnes, Val—100, 155, 340
Barnett, Rex—154
Barney, Duane—218, 340
Barnowski, Walter—226
Barovch, Rachel—69, 340
Barr, James—114
Barr, Jo Ann—83, 341
Barr, Ken—100, 341
Barr, Rosamary—102, 176, 201, 216, 291
Barr, Virginia—69, 341
Barrage, Mounir—291
Barrett, Doris—227
Barrett, Edgar—227, 341
Barrett, Ernie—154, 248, 249, 251, 252, 254, 278, 341
Barrett, Funston—92, 156, 188, 240, 341
Barrett, Paul—185, 341
Barrett, Reva Jean—163, 201, 291
Barrett, Theodore—66
Barrett, Tom—156, 341
Barrett, Wallace—196, 214, 291
Barrett, William—341
Barrett, William J.—154, 195, 341
Barrett, Willis—204, 341
Barstow, Edwin—154, 177, 341
Barstow, Janis—76, 341
Barta, John—291
Bartley, Derrill—256
Bartel, Allen—341
Bartels, Robert—90, 118, 149, 156, 341
Bartels, Wayne—225, 341
Bartholomew, David—218, 222
Bartlett, Gailand—93, 341
Bartley Derrill—170, 259, 291
Barton, Phyllis—83, 239, 341
Bascom, John—177, 291
Bateman, Harrie—291
Bates, Carol—84, 139, 341
Bates, James—185
Bathurst, Verne—167, 186, 291
Batt, Robert—90, 170, 291
Batten, Clifford—90, 170, 188, 341
Baucke, Cyril—104, 341
Bauer, Billy—206, 291
Bauer, Carl—198
Bauer, Robert—188, 341
Bauerband, Edward—151, 341
Bauersfeld, Ruth Ann—78, 341
Bauman, Nellie—70, 280, 341
Baxter, Charles D.—105, 291
Baxter, Leslie—66, 276
Baxter, Wilfried—291
Bayles, Elsie—191
Bayles, Janice—76, 341
Bayles, Virgil—341
Bays, Olga—53, 72, 291
Bays, Warren—96, 341
Beal, Jack—152
Beale, William—185
Beam, Francis—198

Beam, Geraldine—118, 119, 171, 174, 291
Beam, Winston—341
Bean, Charles—226
Beans, Stanley—150
Bearce, Loren—117, 160 220, 291
Beason, Marilyn—220, 341
Beason, Willard—204, 341
Beat, Arthur—99, 198, 341
Beaver, Earl—86, 341
Beaver, Eugene—223
Beaver, James—86, 341
Bebermeyer, Dorothy—63, 219, 291
Bebermeyer, Evelyn—72, 193, 219, 341
Bechtel, Leroy—154
Bechtold, Joseph—341
Beck, Jean—70, 341
Beck, Henry—114, 166, 195
Beck, Noah—185, 341
Beck, Virginia—341
Beck, William—96, 154, 341
Beckenhauer, William—99, 198, 341
Becker, Alice—77, 175, 191, 197, 341
Becker, Alvin—102, 156, 341
Becker, Charles—104, 291
Becker, Daniel—156, 226
Beckerdite, Cameron—341
Beckmeyer, Fred—156 342
Beebe, Jack—342
Beebe, Joseph—150
Beeby, Patricia—117 226, 342
Beeby, Patrick—226, 291
Beeby, Yvonne—117, 219, 220, 342
Beeghly, Bert—342
Beem, Roy—210, 291
Beeman, Everett—187, 291
Beemer, Harold—291
Beers, Russell—223
Beevers, Warren—156, 220, 221
Beezley, Eugenia—72, 222, 291
Beggs, Joan—20, 29 79, 163, 342
Behling, Victor—66
Behrent, Paul—102, 165, 209, 291
Beifuss, Sandra—69
Beightel, Paul—214, 291
Belden, Carson—155
Bell, Elbert—186, 291
Bell, Eleanor—291
Bell, Jack F.—100, 256, 291
Bell, Jack E.—90, 256, 257, 258, 342
Bell, Jackie—152
Bell, Kenneth—89, 162, 167, 184, 185, 215, 291, 302
Bell, Gaines—150, 342
Bell, Phyllis Jean—79 174, 342
Bell, Robert—104, 342
Bell, Walter—91, 291
Bell, Willis Eugene—166, 202, 342
Bell, Willis E.—291
Bellinger, Clifford—342
Belt, Charles—156
Beltz, Quinlin—195
Bemis, Guy—104, 291
Bender, Donald—66, 155, 172, 187, 193, 224, 342
Bender, Kenneth—66, 196, 214, 224, 291
Bendersky, Manuel—198
Benedict, Ralph—342
Bengtson, Glenn—118, 150, 205
Bengtson, H. L.—156, 342
Benignus, Robert—342
Benne, Don—153, 342
Benne, Olive—51, 194, 342
Bennet, Joan—281
Bennett, Ballard—186
Bennett, Frederick—170
Bennett, Howard—186
Bennett, James—153
Bennett, Hugh—101, 153, 342
Bennett, Paul—151
Bennett, Prudence—53
Bennett, Ruth—342
Bensing, Robert—89, 123, 291
Benson, Bernice—82, 213, 342
Benson, Earl—342
Benson, Gustavo—154
Benson, Joe—98, 291
Benson, Mary—217
Benson, Morton—160, 164, 165, 203, 207, 291
Benson, Noel—92, 154, 342
Benzinger, Chester—156, 223
Beougher, Clifford—214, 291
Berber, Tiburcio—53, 291
Berger, Albert—154, 228
Berger Barbara—79, 342
Berghaus, Gene—189, 342
Bergman, Denzil—195, 202
Bergmann, Glenn—182, 342
Bergstrom, Donald—98, 291
Bergsten, Lester—153, 342
Berndt, Robert—89, 195, 202, 342
Berner, William—149, 156, 342
Bernowski, Walter—342
Berquist, Warren—196
Berrie, James—66
Berrie, John—66
Berry, Delbert—342
Berry, Donna—70, 171, 239, 342
Berry, Hardy—20, 104, 342
Berry, James—342
Berry, Joe—155
Berry, Nancy—212, 291
Berte, Allen—150, 342
Bertrand, Glen—226
Bertschinger, Harold—97, 202, 342
Beshears, Georgia—76, 342
Best, Josephine—72, 342
Beta Rho—67
Beta Theta Pi—90
Bettenbrock, Dorothy—64, 211, 218, 229, 342
Betts, David—155, 221
Betts, Gerald—155
Betz, Martha—69, 342
Bhear, James—99, 151, 226, 342
Bickle, Donald—26, 103, 342
Bickley, Charles—198
Bideau, Anne—81, 342
Biehl, Belva—229, 342
Biehl, Elva—217, 229
Biehl, Henry—207, 291
Biehl, Orval—217
Bielski, Walter—226, 342
Bierly, Gail—208, 293
Biegler, Norman—195
Bienhoff, Edgar—66, 224, 342
Biery, Phyllis—70, 222, 223, 342
Biggs, Donald—99 154, 226, 343
Biggs, John—120
Bigler, Robert—91, 120, 343
Billings, Ada—219
Billingsley, Leslie—95, 198, 343
Billington, Lois—80, 193, 220, 343
Binford, Ray—102, 343
Bircher, Donald—157
Bird, Bennie—94, 115, 343
Bird, Ethlyn—219, 220, 343
Bird, Maurice—154
Birkholtz, Elaine—221, 343
Bisagno, Robert—90, 293
Bisbee William—93, 343
Bischel, Mrs. Kenneth—119
Bischoff, John—200, 210, 225, 343
Bishop, Dean—186, 293
Bishop, Ernest—195, 293
Bishop, George—89, 152, 343
Bishop, LeDora—293
Bishop, Ralph—211
Bistline, George—154
Bittel, Wesley—155, 226, 343
Bitts, Mildred—80, 85, 193, 343
Black, Donald—150, 343
Black, John—154
Black, Leslie—53, 168
Blackburn, Ben—105, 343
Blackburn, Harold—150, 155
Blackman, Jo Ann—72, 343
Blackwelder, Joann—78, 130, 168, 133, 282, 293
Blackman, Merrill—293
Blackwell, Rosemary—213
Blaha, Bea—65, 200, 216, 293
Blaha, Joseph—343
Blaich, Calvin—343
Blair, Robert—293
Blakely, Dwilette—70, 343
Blanchard, Donald—343
Blanchard, Joe—242, 244, 270
Blanchat, Arthur—66, 201, 286, 293
Blankinship, Linn—156, 343
Blaser, Loren—256, 293
Blaser, Joyce—293
Blasing, James—170, 293
Blatchley, Eugene—149, 156, 343
Blecha, Carol—84, 160, 169, 213, 218, 229, 293
Blecha, Frank—50
Blehm, John—156, 343
Blinn, Harold—154
Bliss, Donald—155
Bloch, Richard—67, 149, 343
Block and Bridle Club—187
Block, William—156, 226
Blood, Marjorie—343
Blood, Rolla Lou—81, 171, 174, 343
Bloyd, Gerald—293
Blue key—161
Bluhm, Vernon—28, 66, 164, 201, 224, 343
Blume, George—293
Bly, Vernon—53, 218
Board of Regents—22
Board of Student Publications—125
Boardman, Wilmot—201, 222, 223, 343
Boatright, Helen—78, 116, 212, 343
Bochaus, Dorothy—70, 293
Bock, Marjorie—174, 343
Bodge, Marilyn—65, 343
Bodine Virgil—89, 274, 343
Boeh, Thomas—226
Boeken, Floyd—198
Bogart, David—293
Bogart, Jane—343
Bogina, August—170, 293
Bogue, Richard—98, 170, 198, 343
Bohannon, Frederick—146
Bohling, Victor—190, 224, 343
Bohnenblust, Dale—89, 343
Bohnenblust, Marilyn—70, 176, 343
Boldenow, Willard—103, 156, 277, 343
Bolen, Jay—86, 157, 343
Boley, Loren—67, 206, 343
Boley, Lyle—92, 199, 293
Boley, William—198
Bolliger, Darrell—206, 293
Bollinger, Charles—151, 343
Bollinger, Thyra—70, 117, 216, 222, 223, 343
Bolton, James—146
Boman, Lowell—155
Bond, William—90, 150, 170, 267, 276, 278, 343
Bondank, Doris—83, 226, 343
Bondurant, James—165, 203, 205, 220, 344
Boner, Bill—92, 156, 344
Bonhag, Philip—198
Boobar, Robert—211
Book, Herbert—204, 293
Book, Mary—62, 344
Bookless, Edward—344
Bookwalter, Earl—344
Boone, Alice—70, 116, 151, 192, 219, 221, 344
Boone, Mary—69, 293
Booth, Ray—293
Boots, Harold—176, 344
Borchardt, Robert—344
Borck, Frederick—86, 150, 195, 240, 344
Borg, Wilbur—195
Borland, William—206
Borst, George—99, 226, 344
Borst, William—99, 344
Borror, Martin—206, 293
Bortz, Ruth—191
Bortz, William—344
Bortz, Richard—344
Boseman, Kathryn—191
Bostwick, Aubrey—186, 293
Botkin, Dale—155, 344
Botkin, John—344
Botterman, LeMoyne—344
Bottom, Donald—344
Boucek, James—153, 194, 344
Boughton Kenneth—51, 157, 192, 344
Boughton, Lowell—165, 166, 206, 293
Bowen, Elvin—344
Bower, Ida—222, 223, 344
Bowerman, Robert—208
Bowery, Max—207
Bowmaker, Lee—153, 344
Bowman, Carl—293
Bowman, Donald—104, 344
Bowman, Evelyn—164, 200, 344
Bowman, William—95, 151, 344
Bowser, Dan—293
Bowyer, Barbara—78, 344
Boyd, Francis—238
Boyd, Richard—198, 344
Boydston, Dewey—187
Boydston, June—344
Boyer, Boyd—344
Boyer, Dean—209
Boyer, Louise—191
Boyer, Lyndon—204, 220, 278, 344
Boyles, Rodney—103, 118, 214, 344
Boys, Fay—344
Boys, Roger—204, 344
Bozeman, Earl—215, 275
Brack, Karl—154, 344
Brackett, Mary—116, 174, 227, 344
Bradbury, George—198
Bradfield, Kenneth—293
Bradley, Bill—92, 293
Bradley, Frank—91, 293
Bradley, Robert—92, 344
Bradley, William—150, 155, 172, 200, 220, 344
Bradshaw, Jeanne—293
Bradstreet, Edda—177
Brady, Bowen—93, 344
Brady, Joseph—90, 122, 167, 185, 226, 293
Brainerd, William—275, 293
Brake, Ben—211
Branan, Jane—72, 343
Brandner, Lowell—125, 168
Brandt, Harold—100, 240, 344
Branigan, Thomas—195, 344
Branson, Sidney—275, 344
Brasfield, William—104, 344
Brass, Barbara—83, 174, 344
Brass, Bettie—163
Brass, Mary—293
Braum, Doris—60, 190 191, 344
Braunagel, Charles—92, 293
Bray, Don—90, 344
Brannum, Clarence—248, 251, 252, 253, 254
Branson, George—206, 293
Bredbenner, Joseph—199, 293
Breed, Nadine—83, 344
Breen, Emmett—241
Brees, Dale—166
Brees, Roland—153
Brelsford, Clifford—214, 293
Bremner, David—170, 256, 260, 277
Bremner, Robert—276, 277
Breneman, Rodney—98, 344
Brennan, Lawrence—293
Brenner, Donald—105, 345
Brenner, Frances—60, 71, 293
Brenner, Richard—105, 293, 345
Breon, Pearl—97, 176, 345
Brensing, Myron—118, 156, 192, 345
Brewer, Clifford—277
Brewer, Edward—345
Brewer, Joanne—84, 133, 345
Brewer, Robert—101, 150, 160, 293
Buck, Charles—346
Buck, Ervin—150, 195
Buck, Herbert—346
Buckles, Floy—217, 229, 295
Buckles, Lavona—197, 217, 229, 346
Buehler, Bruce—88, 346
Buehler, Jacquelin—81, 295
Buehler, Robert—101, 295
Brewster, The Rev. Charles—218
Brewster, Phil—153, 226, 267
Brice, Robert—173, 209
Bridge, Syble—345
Bridge, Thomas—195, 345
Bridges, Howard—293
Bridgewater, Donald—196
Bridgewater, William—103, 186, 345
Briehl, Neil—200, 345
Briggs, Charles—102, 149, 153, 187, 345
Briggs, Vivian—227
Briggs, Morris—345
Brighton, Hubert—22
Briles, Beverly—65, 200
Briles, Virginia—65, 213, 345
Brinkmann, George—123, 293
Brinkman, Eugene—151, 187
Brinkmeyer, Leon—209
Briscoe, Patricia—62, 118, 200, 221, 345
Briscoe, Wilber—210
Britt, Lauren—155, 345
Broadbent, Carldon—155, 187, 221, 345
Broadhurst, Stanley—293
Broadie, Harold—98, 156, 345
Broadstreet, Edda—78, 345
Broberg, Elizabeth—83, 133, 345
Broberg, Eileen—60, 171, 293
Broce, Deloris—70, 345
Brock, Don—293
Brock, Hunter—187
Brock, Wilda—191
Brockett, John—150, 173, 345
Brodman, Herbert—146
Bronaugh, George—118, 119, 155
Brook, Ted—53, 198
Brookover, Robert—103, 153, 345
Brookover, Harrison—103, 170, 275, 277, 293
Brookover, William—92, 154, 277, 345
Brooks, Jerry—293
Brooks, Vern—153
Bross, Virginia—81, 85, 212, 345
Brotherson, Helen—77, 345
Brotherson, Walter—104, 293
Brown, Buster—150, 201
Brown, A. Charles—154, 345
Brown, Charles E.—345
Brown, David—293
Brown, Donald Albert—187, 345
Brown, Donald A.—345
Brown, Don E.—345
Brown, Don R.—177, 345
Brown, Donna D.—70, 216, 222, 223, 345
Brown, Donna J.—221, 345
Brown, Edward—146
Brown, Everett—68, 276, 345
Brown, Frank—226
Brown, Harold A.—88, 155, 345
Brown, Harold E.—345
Brown, Herbert—160, 203, 228, 293
Brown, Jack—89, 293
Brown, James M.—206, 345
Brown, James T.—198
Brown, Jeroline—69, 345
Brown, John L.—345
Brown, Keith—177, 220, 293
Brown, Lee—146, 210
Brown, Lois—70, 171, 345
Brown, Mary Ann—79, 197, 345
Brown, Maxine—78, 116, 174, 345
Brown, Mila—117, 139, 174, 219, 345
Brown, Nathalie—78, 346
Brown, Paul—98, 116, 295
Brown, Philip—151
Brown, Richard—96, 346
Brown, Robert—102, 295
Brown, Theodore—202, 346
Brown, Wallace—240, 346
Brown, Wilbur—168, 215, 295
Brown, William C.—190, 193, 194, 346
Brown, William F.—193, 346
Brown, William G.—346
Brown, William L.—155, 270, 272
Browne, Thomas—346
Browning, Lila—119, 346
Brownlee, William—90, 276, 346
Brubaker, Jack—346
Bruce, Dorothy—82, 346
Bruce, Robert E.—98, 240, 346
Bruce, Robert W.—295
Bruch, Dale—198
Bruenger, Fred—105, 205, 295
Brugger, Raymond—198
Brumfield, Loyd—226, 346
Brumitt, John—346
Bruner, Eugene—89, 196, 214, 295
Bruner, Jack—98, 202, 295
Brungardt, Kenneth—154
Brunker, William—346
Brunson, Robert—202, 206
Brunton, Robert—206, 295

Bryan, Harold—104, 170, 245, 295
Bryan, William—210
Bryant, Darlene—346
Bryant, James—346
Bryant, Robert—346
Bryson, Harry—198
Buatte, Don—255
Buchanan, Marilyn—70, 346
Buell, Vernon—210, 227
Buell, Iris—227
Buening, John—295
Buening, Paul—226
Bugel, Lucile—226
Bulk, Herbert—346
Bulkley, Virginia—69, 346
Bullinger, Lawrence—66, 172, 224, 346
Bunge, Melvin—187, 346
Bunyan, Gerald—198
Burcher, Robert—295
Burchfiel, Marilyn—79, 346
Burchfiel, Stanley—90, 275, 295
Burdette, Dale—156
Burdick, Earl—123, 150, 172, 173, 202, 203, 207, 240
Burdick, Ralph—129, 175, 218, 295
Burgess, Charles—153
Burgess, William—295
Burgin, Willis—198
Burke, Alice—83, 175, 346
Burkhardt, Christian—198
Burkholder, Forrest—156, 346
Burklund, Wayne—151, 346
Burman, Donald—68, 346
Burnette, Dorene—70, 213, 227, 346
Burns, Gordon—206, 295
Burns, Philip—99, 226, 295
Burns, Phyllis—77, 346
Burns, Roland—157
Burr, Myron—346
Burris, Harold—97, 346
Burris, Lynn—154, 346
Burroughs, Jonnie—150, 295
Burton, Betty—191
Burton, Mary—213, 219, 221, 346
Burton, Robert—166, 195
Burton, Roy—295
Busby, Dorothy—79, 346
Busenbark, Johnny—90, 150, 346
Bush, Darrell—151
Bush, Eugene—346
Bush, Larry—155
Bush, Lola—65, 220, 295
Bush, Marilyn—77, 295
Bushnell, John—172
Business Association—214
Buss, Adelia—227
Bussett, Glenn—28
Buster, Don—90, 150, 167, 188, 346
Butcher, Frederic—88, 118, 295
Butcher, Jocelyn—76, 85, 346
Butler, Betty—80, 191, 193, 346
Butler, Gail—70, 219, 220, 346
Butler, Patricia—346
Butler, Peggylu—72, 176, 346
Butler, Richard—347
Butler, Robert—210
Butler, Thomas—95, 347
Butler, Vesta—69, 118, 176, 221, 347
Button, Don—103, 155, 248, 275, 277, 347
Byarlay, Hal—187, 347
Byarlay, Lowell—153, 347
Byerly, Betty—80, 193, 240, 347
Byerly, Charles—198
Byers, Joseph—89, 347
Byers, Norman—176
Byler, Mary—80, 121, 135, 140, 192, 347
Bynum, Shirley—28
Byrd, Glenn—105, 347
Byrd, Sydney—211
Byrne, Frank—195
Byrom, Duane—295

— C —

Cade, Donald—347
Cadwell, Joseph—347
Caffey, Ammon—295
Caffrey, Richard—93, 347
Cain, Dan—190
Cain, Earl—210, 347
Cain, John—91, 347
Cain, Richard—199, 295
Caldwell, Johnnie—95, 255, 347
Caley, Homer—198
Callaghan, Anna—347
Callahan, Bernard—99, 203, 226, 295
Callahan, Frances—75, 76, 129, 226, 239, 347
Callahan, Harold—87, 193, 347
Callahan, Karen—78, 226, 295
Callahan, Robert—99, 150, 226, 347
Calvin, Billie—210
Callen, Beth—77, 347
Callot, Sherman—67, 118, 153, 228, 347
Campbell, Benjamin—97, 347
Campbell, Carol—84, 347
Campbell, Charles—153, 185
Campbell, Dolores—347
Campbell, Cleone—169
Campbell, Craig—157, 347
Campbell, Eugene—102, 295
Campbell, Forest—96, 295
Campbell, Louis—156, 221
Campbell, Myrl—185
Campbell, Richard—156
Campbell, Robert—101, 295
Canfield, Darrel—240, 347
Cannon, Cynthia—53
Cannon, William—90, 167, 295
Canterbury Club—223
Caplinger, James—100, 155, 240, 347
Cardwell, A. B.—35
Carey, Kathleen—80, 117, 193, 240, 347
Carleton, Edwin—220, 270, 347
Carleton, Tom C.—187, 295
Carleton, Thomas J.—198, 226
Carls, Dean—152
Carlson, Arthur—198, 347
Carlson, Arthur J.—347
Carlson, Bernard—97, 156, 347
Carlson, Carl—160, 167, 295
Carlson, Dallas C.—210, 295
Carlson, Gov. Frank—22
Carlson, Norris—194, 295
Carlson, Robert—200, 347
Carlson, Virgil—192, 225, 295
Carlton, Tom—115
Carltt, Kempin—155
Carnahan, Quentin—94, 347
Carnahan, William—295
Carnes, Kenneth—66, 347
Caron, Mary—69, 226, 347
Carothers, Charles—347
Carpenter, Ann—78, 347
Carpenter, Dewey—118, 347
Carper, Delbert—218
Carr, Dale—70, 198, 256, 260
Carrol, Eileen—119
Carson, Kenneth—115, 167, 189, 347
Carson, Lowell—198
Carson, Vance—70, 118, 152, 347
Carswell, Iris—192, 347
Carte, Glen—51, 190
Cartee, Roy—217
Carter, Charles—68, 347
Carter, Lewis—187
Carter, Robert—173, 347
Cartson, Norris—210
Caruthers, Orville—208, 295
Cary, Cecile—84, 348
Cary, Donna—348
Cary, Harold—208, 221, 348
Case, Wallace—164, 207, 295
Casement, Nancy—65, 348
Casement, Rollin—96, 187, 193, 348
Casey, Marjorie—200, 221
Casey, Melvin—157
Casey, Robert—295
Casort, Loren—209, 348
Cassity, James—152
Cassity, Mattie—63
Castle, Donald—154, 204
Cates, Herbert—95, 348
Cates, Marjorie—227, 348
Cather, Claribel—83, 348
Cavenee, James—348
Cavin, Lyman—105, 348
Case, Wallace—68
Cazier, Helen—65, 169, 200, 213, 348
Cederberg, Richard—120, 150, 225, 232, 270, 348
Ceranich, Anthony—28, 100, 348
Chadd, Bernard—226, 348
Chaffee, Ann—348
Chaffee, George—199, 295
Chaffee, Russell—295
Chajuss, Tamara—70, 280, 348
Chalender, Bobby—152, 348
Chalkley, Donald—348
Chaltose, Bob—275
Chambers, Darrell—218, 348
Chambers, Donald—204, 295
Chambers, Jacob—295
Chambers, Joanne—348
Chambers, Robert—348
Chambers, Willis—151, 348
Champeny, Wallace—98, 167, 188, 348
Chance, Donna—77, 239, 348
Chance, Virginia—77, 348
Chandler, Alice—79, 133, 280, 348
Chandler, Charles—101, 160, 295
Chandler, Edward—184, 185, 295
Chandler, James—101, 156, 348
Chandler, Jerome—101, 152, 348
Chandler, Rolland—208, 295
Chandler, William—101, 278, 348
Chaney, John—51, 200, 240
Changnon, Louise—78, 174, 348
Channell, Glenn—90, 267, 348
Chaparajos Club—190
Chapin, Bob—75, 185, 188, 348
Chapin, Clinton—90, 348
Chapin, Wayne—198
Chapman, Duane—296, 295
Chapman, Jackson—97, 348
Chapman, Mary—69, 348
Chaput, Bernard—99, 157, 226, 348
Chase, Richard—87, 115, 167, 170, 187, 193, 261, 263, 267, 348
Chase, Kathryn—348
Chatelain, Elvin—295
Chatterbox—60
Cheatum, Shirley—173, 348
Chelabi, Hesham—348
Chelikowsky, Joseph—166, 195
Chelstrom, Betty—70, 213, 216, 348
Cheney, Phyllis—69, 348
Cheng, Kwang-Ling—53
Chenoweth, Doris—216, 219, 348
Chenoweth, James—267, 348
Chescheir, Elaine—295
Chescheir, Thomas—295
Chesney, Robert—116, 151, 221, 348
Chesnut, Judd—198
Chestnut, William—295
Chew, Audrey—213
Chew, Donald L.—170, 256, 259, 267
Chew, Patricia—77, 348
Chi Omega—79
Chi-Sigma petitioning Sigma Chi—91
Chilcott, Barbara—78, 118, 348
Childs, Dana—177, 198, 295
Chilson, William—186
Chinberg, Vincent—97, 349
Chisholm, Robert—349
Choksi, Ashok—177
Christian Science Monitor Youth Forum—228
Christian Student Fellowship—217
Christie, Leta—84, 211, 349
Church, Elwyn—104, 199, 295
Circle, Duncan—153, 193, 221, 349
Claar, Samuel—87, 297
Claassen, Mary—70, 224, 349
Claeren, Mrs. Ida—101
Chrisler, Duane—187, 192, 349
Chrisman, Louie—195, 349
Christensen, Kenneth—153
Christensen, Stanley—151
Christian, William—100, 349
Christiansen, Everett—192, 200, 220, 349
Christiansen, Galen—170
Christopher, Ninian—187, 349
Christopher, Virginia—197, 349
Chronister, Joseph—105, 349
Chubbuck, Edwin—53
Chung, Edwin—349
Church, David—86, 349
CLASSES, Chapter Seven—282-409
Clark, Alan—67, 349
Clark, Barbara—81, 133, 174, 349
Clark, Bernard—204, 349
Clark, Bob J.—153, 188
Clark, Courtney—85, 102, 118, 151, 349
Clark, Daniel—91, 297
Clark, Darrel—185
Clark, Dorothy—349
Clark, Dwaine—86, 116, 201, 297
Clark, Elsie—70, 239, 349
Clark, Eugene—151
Clark, Gaylord—149, 156, 349
Clark, Francis—192, 226, 349
Clark, Gerald—68, 152, 349
Clark, Harris—90, 188, 226, 349
Clark, James—118, 188, 297
Clark, John—103, 195, 297
Clark, Joseph—150
Clark, Karl—157, 276, 277
Clark, Eileen—297
Clark, Joyce—297
Clark, M. C.—89, 173, 240, 349
Clark, Maurice—206, 297
Clark, Monte—51
Clark, N. D.—349
Clark, Robert B.—157
Clark, Robert R.—103, 172, 349
Clark, Robert S.—198
Clark, Joan—72, 349
Clark, Theodore—164, 207, 349
Clark, Ward—103, 170, 249, 250, 275, 297
Clark, Wanda—191
Clark, Webb—157
Clark, Wilfred—210
Clark, William J.—53, 214
Clark, William K.—195
Clark, William L.—118, 166, 177, 349
Clarke, Gene—89, 152, 349
Clarke, Richard—164, 207, 222, 297
Clark's Gables—61
Clarkson, W. E.—208, 226
Clary, Robert—165
Clary, Carroll—349
Clary, Bill—170, 276, 297
Clary, William—270
Class Officers—286
Clawson, Maurine—77, 349
Claxton, Caroline—191
Claxton, Cleve—349
Claydon, T. J.—186
Cleary, Edward—146
Cleary, James—156
Cleavinger, Kay—90, 349
Cleland, Jean—349
Cleland, Willard—151, 205, 349
Clem, Clarence—51, 176, 193
Clemens, Milton—86, 297
Clemens, Rex—195
Clennin, R. G.—173, 190, 297
Cletus, Dold—151
Cline, Donald—104, 297
Cline, Doris—65, 297
Cline, Glen—209
Cline, June—72, 213, 222, 223, 349
Cline, Marvin—349
Clinger, James—20, 98, 129, 297
Clingman, Mary—223, 349
Clinic Club—177
Clogner, Roger—152
Cloud, Charles—96, 349
Clovia—80
Clowers, Richard—98, 170, 195, 349
Club Cervantes—174
Coad, Roger—98, 157, 349
Coady, Betty—82, 226, 240, 349
Cobb, Alan—90, 151, 350
Coble, Alton—205
Cochran, Donald—100, 232, 240, 350
Cochran, Dorothy—72, 175, 185, 297
Cochran, Ethel—70, 350
Cochran, Helen—61, 297
Cochren, Walter—167, 188, 350
Coder, Eugene—221
Coed Courts—61
Cofran, Roswell—206, 297
Cohrs, Helen—350
Cohrs, William—297
Colburn, Richard—177
Colby, Jane C.—70, 118, 197, 216, 280, 350
Colby, Roger—51, 104, 350
Coldwell, Malcolm—228, 350
Cole, Arch—214, 350
Cole, Dorothy—350
Cole, King—89, 152, 240, 350
Cole, Robert E.—350
Cole, Roy—245
Cole, Wilber—85, 104, 204, 350
Coleman, Harold—350
Coleman, Max—297
Coleman, Russ—118, 119, 350
College Orchestra—119
Collegian Staffs—127-129
Collegiate 4-H Club—192, 194
Collie, Joseph—350
Collinge, Irwin—86, 198, 350
Collins, Barbara—187, 190, 192, 228, 350
Collins, Billy—151, 186, 350
Collins, Dale—116
Collins, Delores—200, 201, 219, 221, 235, 350
Collins, James—118, 154, 350
Collins, John—96, 187, 194, 240, 350
Collins, Norman—94, 122, 150, 167, 190, 193, 215, 221, 350
Collins, Robert—116
Collins, Tennyson—121, 192, 228, 350
Coltharx, Floy—227
Colt, Frank—98, 177, 350
Colver, William—98, 118, 155, 350
Colwell, John—118, 156, 350
Combs, Donald—350
Combs, Herbert—188, 297
Comfort, Harley—202, 218, 297
Comiskey, Ralph—156
Compton, Jacque—84, 350
Compton, Loren—98, 188, 350
Conkey, Fordyce—105, 297
Conkey, Mrs. Jessie—944
Conley, John—170, 235, 245, 246
Conn, Eleanor—53, 227, 240
Conn, James—53
Conner, Esther—227
Conner, John—51, 151, 192, 200, 350
Conner, John—98, 297
Conover, Darlene—191
Conover, Joan—78, 350
Conrad, Darlene—83, 350
Conrad, Katherine—213, 220, 297
Conrad, Raymond—102, 297
Converse, Faye—200, 220, 235, 350
Converse, Verne—104, 170, 242, 244, 297
Conway, John—350
Conway, William—207, 297
Conwell, Creed—350
Cook, Alvin—154
Cook, Mary—62, 219, 297
Cook, Sarah—80, 117, 193, 350
Cool, Helen—51, 80, 193, 220, 350
Cool, Vincent—222
Cooley, Orlan—198, 350
Cooley, Carl—204, 220, 350
Cooley, Charles—165, 166, 203, 206, 297
Cooley, Lois—70, 193, 221, 350
Coombs, Robert—185, 275, 350
Coombs, Connie—350
Coon, Donna—171, 297
Cooney, Mary—83, 350
Coonrod, Carl—297
Cooper, Clarice—63, 169, 213, 219, 221, 300
Cooper, Esther—350
Cooper, Geraldine—80, 192, 229, 350
Cooper, Irene—80, 117, 192, 350
Cooper, John—96, 164, 165, 202, 203
Cooper, Juanita—76, 119
Cooper, Merle—155
Cooper, Morris—350
Cope, Charles—100, 185, 351
Copeland, Constance—70, 219, 220, 351
Copeland, George—210, 297
Copeland, Lewis—146
Copening, Ward—92, 154, 351
Copper, Donald—351
Cordes, Harry—102, 116, 151, 351

Cork, Myrna—72, 118, 191, 281, 351
Cork, P. M.—150, 276
Corkill, Philip—202, 297
Cornell, Bobby—152
Cornett, Ralph—168
Corrigan, Bob—156, 226, 351
Corrigan, Vivian—191
Cortelyou, Helen—83, 133, 351
Cory, John—120, 157, 204
Cosgrove, Lee—206, 297
Cosmopolitan Club—177
Cossell, Dorothy—78, 216, 351
Cossman, Don—92, 351
Cossman, Fred—26, 92, 165, 297
Costello, John—101, 152, 351
Costello, Raymond—96, 351
Costello, Wayne—153
Cotner, Melvin—94, 122, 167, 184, 189, 297
Cotton, Barbara—61, 218, 240, 351
Cotton, Margaret—61, 200, 212, 218, 351
Cotton, R. T.—198
Cotts, Arthur—96, 161, 162, 164, 165, 203, 297, 330
Couchman, John L.—102, 351
Coughlin, Robert—207
Couk, Raymond—198
Coulson, Mrs. Fred—89
Courtright, William—149, 156, 195
Cousings, Arch—97, 207, 297
Cousins, Mrs. T. H.—65
Coutler, Phillip—93
Cowan, Kenneth—104, 155, 240, 351
Cowdery, Robert—90, 198, 276, 297
Cowell, Darrell—103, 168, 297
Cowell, Marilyn—221
Cox, Berna—72, 219, 351
Cox, DeWyte—187, 351
Cox, Thomas—146
Coy, Richard—118, 119, 351
Cozine, Elbert—187, 227, 351
Cozine, Ralph—151, 351
Cozine, Ruth Ann—227
Crabtree, Lyle—297
Crackel, Gene—87, 173, 193, 240, 351
Craft, Joan—82, 351
Craft, Carol—61, 351
Cragun, John—189, 351
Craig, Bruce—91, 297
Craig, Donald—156
Craig, Robert—297
Craig, Gene—151, 193, 195, 200, 240, 351
Crandall, Doris—176
Crandall, Lester—94, 189, 297
Crase, David—86, 351
Cravens, Bob—118
Craver, Athol—177, 351
Crawford, Avis—191
Crawford, Bill—100, 150, 153
Crawford, Glen—210
Crawford, Leslie—53, 297
Crawford, Mary—63, 229, 239, 297
Crawford, Miriam—69, 194, 235, 351
Crawford, Thomas—297
Crawford, William L.—351
Crawley, John—241
Creek, Stanley—176, 187, 351
Creviston, Elmer—155
Crider, Rex—151
Crippen Inn—62
Crippen, James—198
Crispell, Robert—198
Crispell, Thomas—85, 96, 198, 351
Crist, Dale—151, 351
Crist, Margaret—63, 221, 351
Crockett, Elvin—209, 351
Croghan, Donald—199, 287, 297
Crockett, James—95, 351
Cronk, Donna—72, 351
Cronk, Maxine—72, 297
Cropp, Wilma—191
Crouse, J. C.—205, 225, 297
Crooks, Mrs. Charles—147
Cropp, Roy—351
Crotinger, Victor—195, 240, 351
Crouch, Marie—77, 213, 351
Crouch, Sara—77, 216, 297
Crow, Horace—92, 351
Crow, Lawrence—97, 150, 210, 240, 351
Crow, Mildred—211, 299
Crow, Ralph—87, 351
Crow, Richard—97, 240, 351
Crum, Galen—153, 192
Crum, Walter—160, 165, 166, 299
Crump, Jean—63, 217, 229, 352
Crump, John—96, 187, 352
Crumpton, Carl—195, 299
Crupper, Richard—66, 352
Cuculiza, Sergio—174, 226, 352
Cuesta, Zezid—177
Culbertson, Robert—160, 166, 206, 299
Cumley, Robert—68, 352
Cummings, Clyde—195, 352
Cummings, Lois—64, 217, 229, 352
Cunningham, Carol—81, 116, 352
Cunningham, Gordon—352
Curbey, Royal—352
Curnutt, Elmer—202, 210, 299
Currie, Kathleen—69, 138, 352
Currier, Dalena—60
Curry, Barbara—191
Curry, George—166, 206, 299
Curry, Jack—66, 149, 156, 352
Curry, Joseph—87, 198, 352
Curry, Paul—86, 152, 352
Curry, Bruce—123, 205
Curtis, Arch—104, 352
Curtis, Lee—152
Curtright, Donald—352
Cushing, Raymond—160, 164, 226, 299
Cusic, Charlene—72, 175, 177, 193, 352
Cuthbertson, William—68, 195, 352
Cutler, Verne—208
Czinczoll, Ruth Ann—69, 116, 226, 352

— D —

Dade, Philip—87, 151, 187, 353
Dageforde, Kenneth—155, 187, 189, 192, 224, 352
Dahl, Robert—352
Dahlberg, Mrs. Robert—104
Dahm, Paul—198
Dailey, Charles—352
Daily, George—151
Dairy Club—186
Dalbom, Harold—94, 115, 187, 194, 216, 352
Dale, William—151, 352
Dalke, Carl—299
Dalrymple, Clyde—67, 118, 119, 210, 299
Dalrymple, Harold—151
Dalton, Vernon—96, 299
Dalton, Walter—150, 172
Daly, Robert—104, 352
Damiani, George—174, 177, 226, 299
Dancer, James—352
Daneke, Charles—96, 299
Daniel, Iris—70, 117, 229, 352
Danielson, Jim—170, 261
Danielson, Durward—53
Dannelley, Donald—93, 352
Dannenberg, Raymond—204, 352
Danner, Clark—29, 98, 150, 232, 240, 352
Darby, Toni—82, 118, 177, 220, 299
Darby, Earl—210
Darland, Dean—195
Darling, Irvin—199, 299
Darling, Joyce—281
Darling, Robert—101, 151, 352
Darrow, Edgar—195
Daughters, Ruth—103
Davenport, David—96, 352
David, Elizabeth—51, 72, 192, 352
Davidson, Bernard—299
Davies, Clinton—94, 193, 256, 352
Davies, James—205
Davies, Margaret—70, 116, 174, 352
Davies, Paul—209
Davies, Willa—72, 229, 352
Davis, Alice—70, 116, 352
Davis, Alton—177
Davis, Carolyn—78, 352
Davis, Diann—70, 163, 175, 193, 219, 239
Davis, Clinton—91, 170, 260, 352
Davis, Donald E.—102, 299
Davis, H. W.—29, 35, 124
Davis, James—29, 92, 161, 199, 299
Davis, Keith—152, 195, 352
Davis, Leslie—77, 117, 191, 352
Davis, Lola—69, 352
Davis, Patsy—83, 160, 161, 163, 299
Davis, Richard—68, 352
Davitt, Frances—70, 169, 216, 219, 299
Davis, Joyce—78, 118, 197, 352
Dawson, Alice—281
Dawson, Leonard—299
Dawson, LeRoy—67, 170
Day, James—90
Day, Thomas—177
Day, Wilborn—186, 299
Dayhoff, Dale—206, 299
Dayhoff, Esther—191
Dean, George—198
Dean, John—96, 161, 170, 237, 238, 248, 249, 252, 256, 258, 260, 299
Dean, Anne—75, 82, 240, 352
Deam, Robert—120
Dean, Vernon—185, 275, 299
Deardorff, Hugh—205, 352
De Bois, Connie—70, 352
Deck, Shirley—116, 119, 160, 163, 177, 299
Decker, Martin—205
De Cou, Donald—214
Deets, Max—94, 193, 221, 353
De Ford, Richard—97, 190, 353
Degenhardt, Paul—89, 201, 353
De Long, Elizabeth—353
De Long, Gene—353
De Long, Ilene—299
Delta Delta Delta—81
Delta Sigma Phi—93
Delta Tau Delta—92
Demaree, Donn—151, 173, 221
De Meritt, Darlene—62, 192, 353
Demeritt, Leslie—105, 353
299, 354
Dozier, Don—156, 354
Drain, James—155, 187, 226
Drake, Larsen—166
Drescher, Irving—354
Dresesr, Marjorie—191
Dresser, William—248, 253
Driscoll, Jerry—22
Demott, Bobby—186, 299
Demott, Ernestine—191
Demott, Ethel—353
Demott, Howard—210, 353
Demous, Ollie—209, 353
Denbo, Dwight—353
Deneler, Dan—226
Denholm, Harold—353
Denholm, William—353
Denison, Charles—210, 353
Denison, Lesley—76, 299
Denison, Margaret—199
Denneler, Daniel—154, 192, 200
Dennis, Duane—67, 151, 353
Dennis, Norman—198
Denton, Sally—83, 353
De Puy, Philip—86, 198, 222, 353
Desilet, Lee—99, 150, 195, 240, 353
Dethloff, Carl—91, 120, 353
Detter, Bruce—101, 188, 353
Detwiler, Loren—353
Deutsch, Vernon—68, 353
Deutscher, Verlin—154, 188, 353
De Wald, Melford—104, 205, 353
Dewees, La Verne—51, 72, 193, 221, 353
Dewees, Melvin—190, 197, 299
Dewhirst, Iris—191, 297, 299
Dewhirst, Leonard—299
Dewhirst, Victor—185
De Witte, H. W.—353
De Witte, Mary—353
Dickens, Nancy—120, 353
Dickenson, James—99, 210, 226, 353
Dicker, Martin—353
Dickey, Ruby—80, 169, 193, 212, 220, 299
Dickinson, Mary—70, 191, 353
Dickson, Florence—118, 218, 353
Dickson, Lawrence—214, 299
Dickson, Margaret—117, 218, 299
Drees, Michael—353
Diel, Robert—68, 353
Dieter, James—102, 165, 299
Dietrick, Donald—98, 353
Dietz, Donald—151
Dietz, Dylce—155, 353
Diggle, Frank—164, 202, 203, 353
Dilworth, Meabelle—191
Dilworth, Morris—210, 353
Dinsmore, Elmer—152
Dishman, Mona—78, 216, 353
Dishner, Patricia—79, 353
Disney, Robert—151, 353
Ditch, Margaret—62
Dixon, Jimmie—186, 220, 353
Dixon, Joseph—166, 206, 299
Dixon, Robert—194, 353
Dobkins, James—299
Dobson, Richard—89, 151, 240, 274, 354
Dobson, Richard—299
Doby, Paul—87, 199, 299
Dodd, Carolee—78, 354
Dodder, Paul—196, 299
Dodderidge, David—102, 151, 354
Dodge, Gilbert—196, 214
Dodge, T. O.—214
Dodge, Ward—155, 267, 354
Dodson, Kenneth—299
Doebele, Sylvester—354
Dohrer, Charles—206, 299
Dold, Cletus—172, 192, 226
Dole, Claribel—72, 200, 299
Dole, Robert—51, 186, 200, 354
Doll, Wayne—218, 354
Dollard, Bill—99, 153, 226, 354
Dollinger, Ralph—150
Dolton, Joseph—100, 354
Dombaugh, Keith—210
Domeny, John—100, 214, 240, 299
Domotor, Paul—177
Donmyer, John—208, 354
Dougherty, William—354
Donley, Betty—354
Donneler, Dan—354
Donovan, Ben—91, 354
Dooley, Dorothy—227, 239, 299
Doran, Jeanette—79, 171, 299
Dorf, C. A.—171
Dorgan, Robert—152, 205, 226
Dorn—73
Dornan, Wendell—202, 204
Doryland, Charles—101, 152, 354
Douce, Wayne—150, 299
Dougherty, Boyce—87, 167, 188, 299
Dougherty, William—155
Dougherty, William B.—186, 255, 354
Douelass, Clifton—198
Dover, John—354
Down, Jack—354
Downey, Charles—214, 226, 354
Downey, Mary—171, 226, 354
Downey, Regis—70, 226, 354
Downie, John—205, 222, 354
Downing, Coleman—97, 354
Downing, Don—103, 118, 220, 354
Downs, Robert—226, 354
Doyen, Mark—153, 354
Doyen, Ray—167, 354
Doyen, Ross—205, 277, 354
Doyle, Andrew—66, 354
Doyle, Elizabeth—191
Doyle, Robert—354
Doyle, Roland—102, 152, 188, 226,
Dronberger, Dale—165, 209, 299
Drown, James—188, 354
Drummond, William—354
Dry, James—151, 278, 354
Drydale, Herman—354
Dubin, Robert—198
DuBois, LeRoy—354
Duckers, Keith—86, 129, 354
Dudley, Charles—198
Duell, Ben—151, 354
Duer, John—104, 299
Dugan, Dale—209, 354
Dulaney, Rex—275
Dumler, Mona—354
Dunbaugh, Keith—354
Duncan, Alley—206
Duncan, Russell—103, 116, 299
Dundon, Dan—354
Dungan, Paul—354
Dunham, Harold—173
Dunham, John—157
Dunlap, Bruce—97, 354
Dunlap, Jack—104, 299
Dunlap, Robert—100, 167, 188, 240, 354
Dunn, George—173, 198, 299
Dunn, Hilka—354
Dunn, Donald—92, 355
Dunn, Jack—96, 240, 355
Dunne, Jack—90, 299
Dunne, Margery—81, 226, 355
Dunnan, Neville—86, 153, 355
Dunton, Marion—355
Dunton, Myron—152, 177, 355
Dunwoody, Wade—299
Dunwoody, Neal—355
Duphorne, Betty—69, 117, 194, 355
Durbin, James—152, 222
Durflinger, Glen—150, 270, 355
Durland, M. A.—123, 238
Durnil, Ardith—216
Dutcher, Monte—90, 151, 187, 355
Dutton, Charles—187, 301
Dutton, Harold—177, 355
Duwell, Ben—270
Dwerlkotte, Joseph—68, 152, 355
Dyer, Alvah—210, 301

— E —

Eagleton, Harold—188, 355
East Stadium Hall—69
Easterday, Harold—198
Eastern Star Club—176
Eaton, Frank—101, 202, 208, 301
Eaton, Mary Ann—161, 162, 301
Eaton, Ralph—100, 173, 209, 301
Eaton, Richard—185, 275
Ebberts, Grogan—157
Eberhart, Ozella—224, 355
Eberhart, Robert E.—224, 355
Ebert, Derry—355
Eberwein, Elroy—193, 355
Eby, Clifford—198, 211
Eckelman, Dave—29, 101, 165, 166, 206, 301
Ecker, Harold—118, 119, 226
Ecord, Alleta Mae—82, 119, 355
Ecord, Elwood—190
Eddy, Virginia—70, 218, 239, 301
Edell, Casey—75, 104, 116, 234, 301
Edgar, Earl E.—28
Edgar, Robert W.—196, 214, 301
Edgerton, Myron—118, 156, 355
Edgington, Eugene—355
Edington, Rod—151
Edison, Gloria—117, 228, 355
Edmonds, David—355
Edmundson, Billy—355
Edmondson, Ronald—152
Edwards, A. Thornton—21, 27, 28
Edward, Beverly—69, 355
Edwards, Earl—207, 301
Edwards, Katherine—355
Edwards, Martin—86, 355
Edwards, Mary—355
Edwards, Robert—159, 187, 355
Edwards, William R.—87, 187, 214, 355
Edwards, William W.—301
Eggen, Beverly—83, 116, 119, 355
Ehler, Richard—151, 355
Ehret, Delbert—261, 274
Eiche, Carl—355
Eichman, Eugene—355
Eichmeyer, Beverly—355
Eidson, William—90, 355
Eilers, James—226
Eisenhower, Milton, Jr.—101, 131, 140, 155, 355
Eisenhower, President Milton S.—18, 19, 23, 238
Ekdahl, Inez—225
Eklund, William—68, 355
Elam, John—188, 301

Elder, Calvin—96, 167, 188, 301
Ellermeier, W. D.—86, 150, 355
Elliott, Earl S.—104, 149, 261, 301
Elliott, Easter—95, 355
Elliott, Elden—355
Elliott, Gail—264, 265, 267
Elliott, Jean—217
Elliott, Ralph—164, 207, 301
Elliott, Richard—198, 211
Elliott, William E.—355
Ellis, Harlan—198
Ellis, William—204, 301
Ellison, Cozy—53
Elmer, Charles—101, 188, 355
Elmer, Robert—98, 150, 355
Elmore, Dorothy—84, 85, 355
Elmore, John—90, 156, 356
Elwell, Donna—301
Elwell, Robert—356
Elvin, Leland—356
Ely, Merlin—187
Emel, Lois—70, 118, 219, 221, 286, 356
Emery, Richard—105, 356
Emery, Walter—198
Emme, Louis—184, 189, 224, 301
Emrich, Terry—65, 356
Engelhardt, Harvey—156
Engelhardt, Barbara—83, 160, 169, 212, 301
Engelhardt, Wayne—90, 210, 301
Engelken, Edgar—99, 150, 168, 172, 301
Engelman, Barbara—70, 228, 356
Engineering Council—203
Engineering, School of—38, 39, 40, 41
Engineers' Open House—180, 181
Engle, Jane—28, 70, 211, 212, 240, 286, 287, 301
Engler, Jean—356
Engler, James—356
English, Anne—63, 176, 301
English, William—166, 206, 301
Englund, Blaine—225
Enlow, Marcia—69, 213, 356
Entomological Club—196
Epard, George—156
Epperson, John—92, 356
Erdwien, Neil—98, 128, 168, 356
Ericksen, Conrad—214
Erichsen, Evelyn—51, 80, 193, 224, 356
Erickson, Dallas—301
Erickson, Neil—151, 356
Erickson, Phil—214, 301
Ericson, Clifford—218, 356
Ericson, Dorothy—120, 356
Ericson, Neil—104, 208, 301
Erikson, Keith—152, 356
Ernest, Norman—68, 957
Ernst, Frederick—151, 356
Ernst, Howard—68, 276, 356
Ernst, Norman—356
Ernsting, Louis—151
Erving, Eugene—356
Erwin, John—92, 152, 356
Eshelman, Dean—146
Eshnaur, Billy—118, 356
Eslinger, Charles—104, 116, 356
Esslinger, Jim—94, 326
Estes, Lloyd—68, 151, 356
Estes, Ross—170, 245
Estill, William—117, 301
Eta Kappa Nu—164
Eulert, Arnold—97, 301
Evans, Art—151
Evans, Dale—157, 172, 175, 192, 356
Evans, Evelyn—70, 356
Evans, Lawrence—198
Evans, Marilyn—75, 83, 174, 356
Evans, Norma—82, 177, 281, 356
Evans, Tom—87, 167, 187, 301
Everhart, Leon—86, 149, 154, 356
Eversmeyer, Harold—152, 189, 192, 356
Everson, Mary—118, 160, 168, 169, 301
Eyestone, Melvin—200, 206, 301
Eyestone, Sharon—77, 116, 356
Eyman Kathleen—70, 176, 212, 222, 356
Everson, Merrill—356
Everson, Raymond—356
Everton, Patricia—201
Ewart, Marjorie—70, 227, 301
Ewing, Eugene—204
Ewing, Robert—207, 301
EXTRA CURRICULAR, Chapter Three—106-157
Extension Division—50, 51

— F —

Facklam, Harold—152, 192, 356
Faculty Council on Student Affairs—27
Fager, Henry—92, 240, 356
Fagg, Joseph—195
Faidley, Donald—151, 194, 356
Fairbairn, Leighton—155, 173, 356
Fairbanks, Everitt—226, 301
Fairbanks, Gustave—205
Fairbanks, Lewis—20, 104, 356
Fairchild, Bill—154
Faith, Marshall—98, 356
Falen, Frances—69, 229, 356
Falwell, Bob—267
Falwell, Ralph—123, 270, 271
Falwell, Warren—270
Fanshier, George—195
Fanshier, June—72, 220, 356
Fanshier, Wilbert—356
Fansher, Marvin—87, 270, 276, 356
Fansher, Stanley—94, 114, 167, 170, 270, 301
Fairs, Marjorie—70, 356
Faris, Richard—86, 356
Farley, Gerald—208, 301
Farm House—94
Farmer, Mrs. George—80
Farmer, Robert—154
Farmer, Theodore—91, 357
Farnen, James—102, 188, 357
Farrar, Jay—157
Farrell, F. D.—18
Farrell, Gail—150
Fassett, James—98, 123, 164, 202, 207, 357
Fatzer, Elmer—96, 357
Fatzer, Kenneth—155
Faubion, Hiram—151
Faulconer, Hal—357
Faulkner, Luther—301
Faulkner, Thomas—101, 357
Fawcett, William—204, 301
Fay, James—195
Fayette, Jacqueline—78, 301
Fearey, Evan—357
Fearl, Amy Lou—83, 301
Feaster, Max—96, 208, 357
Featherston, Robert—98, 152, 357
Fechney, Karl—93, 155, 357
Fegley, Iris—69, 133 357
Feight, John—186, 192, 200, 226, 357
Feldner, Robert—92, 301
Felix, Ralph—100, 150, 357
Felzke, Walter—160, 196, 214, 301
Fenley, Norma—229, 357
Fennema, Elizabeth—119
Fenton, F. C.—37
Fenton, Jane—83, 116, 171, 357
Ferguson, Clayton—357
Ferguson, Elvin—301
Ferguson, Harvey—357
Ferguson, John—50
Ferguson, Maurita—69, 357
Ferguson, Thaddeus—301
Ferleman, Glen—156
Fernkopf, Marvin—357
Ferrell, Viola—357
Ferron, Barbara—85, 77, 357
Fetter, William—66, 87, 357
Fiden, William—67, 228, 301
Field, Mark—173, 176, 199, 301
Field, Ralph—150, 189, 192, 357
Field, Richard—151
Fielding, Harold—101, 188, 357
Fields, Jerome—146
Fields, Kenneth—167, 188, 301
Filinger, George—185
Fillingham, Bill—120, 357
Fillmore, Albert—256
Filson, Henry—89, 195, 357
Filson, James—89, 157, 357
Findley, William—301
Fine Arts Festival—144
Finholt, Wayne—151, 357
Finkelstein, Sidney—156
Finley, John—68, 151, 194, 357
Finley, Philip—153, 189
Finley, Robert—93, 357
Finuf, Wilfrid—206, 226, 301
Fischer, Edward—160, 164, 301
Fischer, Roland—53, 183
Fischer, William—117, 180
Fiscus, Keith—193, 357
Fiscus, Pauline—357
Fiser, Lud—170, 247, 256
Fiser, Bobby—96, 175, 357
Fish, Almon—53, 185
Fishburn, Frank—199, 301
Fisher, Donald—214, 301
Fisher, Edward—226
Fisher, Glen—188
Fisher, Ross—189, 357
Fitch, Marguerite—79, 213, 223, 357
Fitch, Vernon—96, 155, 357
Fitzpatrick, Joann—357
Fitzgerald, Donald—153, 357
Fitzgerald, James—205
Fitzgerald, Lyndell—153, 357
Fitzwilliam, James—202, 207, 301
Flack, Barbara—223
Flack, Buddy—357
Fladung, Jerome—226
Flaherty, Michael—220, 301
Flahive, Thomas—167, 188, 226
Flahive, Vincent—151, 226
Flaming, David—357
Flanagan, John—157
Flanders, John—97, 157, 357
Flannelly, Arthur—101, 301
Flannelly, James—101, 357
Fleek, Eugene—170, 277, 303
Fleener, John—150, 177, 232, 240,
Fleming, Jonathan—217, 358
Fletcher, Robert—92, 206, 303
Flin, Earl—156
Flora, Barbara—84, 223, 303
Flower, Robert—98, 358
Fobes, Doris—64, 358
357
Fobes, Robert—155, 267, 210
Fogo, Norma—90, 358
Foland, Jack—101, 277, 358
Folkerts, Donald—189, 358
Foltz, Eugene—51, 150, 190, 193
Foltz, Kathleen—225, 358
Foltz, V. D.—27, 238
Foote, John—152, 358
Ford, A. C.—103, 226, 277, 358
Ford, Don—28, 29, 53
Ford, Donald—86, 358
Foreman, Charles—53
Foreman, Melba—169, 303
Formica, William—358
Forsberg, Leo—358
Fort, Raymond—187, 358
Fortenberry, Jacob—92, 162, 199, 303
Foster, Carl—198
Foster, George—303
Foster, Hugh—67, 214,358
Foster, Jane—51, 72, 201, 212, 281, 303
Foster, John—118, 228, 358
Foster, Phyllis—228
Fountaine, F. C.—186
Fouts, William—67, 156, 358
Fowler, Wayne—358
Fowler, William—303
Fox, James—97, 154, 188, 228, 358
Fox, Wallace—202, 208, 303
Francis, Eugene—187, 303
Francis, Horace—203, 303
Francis, James—205, 303
Frank, Gael—102, 152, 177, 358
Frankenfeld, Austus—198
Franklin, Woodnow—53
Frankum, Demrie—358
Franz, Leland—102, 150, 358
Franzen, Ruth—53
Fraser, Ray—66
Fraizer, Bob—267
Frazer, Nancy—83, 358
Frazier, Donald—96, 153, 358
Frazier, F. F.—208
Frazier, John—100, 358
Frazier, Shirley—358
Frazey,Barbara—63, 192, 358
Fredrickson, Lloyd—154, 204, 358
Freeby, Fred—153, 358
Freed, Gaylord—150, 189
Freed, Robert—207, 303
Freeman, George—303
Freeman, Oral—207, 303
Freeman, Phil—153
Freese, Evans—205, 221, 358
Frewen, Glen—358
Frey, Geraldine—218
Frey, Muriel—70, 118, 171, 358
Frey, Nancy—83, 358
Frey, Oma Lou—70, 358
Frey, Russell—75, 90, 198, 358
Frick, E. J.—47, 49
Frick, Edwina—81, 163, 191, 222, 223, 239, 358
Frick, John—99, 226, 358
Frick, Forris—102, 198, 358
Frick, Vance—150, 358
Friesen, Don—152
Friesen, Max—51, 114, 116, 190, 192, 215, 303
Frisbie, Russell—358
Friss, Richard—118, 358
Fritschen, John—91, 150, 187, 226, 358
Fritschen, Leo—99, 152, 172, 358
Fritzler, Betty—70, 216, 235, 240, 280, 358
Frog Club—175
Frohberg, Edwin—68, 214, 358
Froman, Marilyn—70, 229, 358
Frudden, Joanne—74, 79, 116, 358
Fry, Beverly—70, 358
Fry, Karl—66, 358
Fry, Leona—64, 193, 359
Frye, Bob—68, 198, 359
Fryer, Alan—188, 359
Fuhrken, Ralph—89, 118, 119, 359
Fulcher, Richard—104, 195, 359
Fulkerson, Kenneth—195, 359
Fuller, Max—89, 151, 359
Fuller, Phyllis—303
Fuller, Wilmer—359
Fulmer, Robert—155, 194, 205, 359
Fultz, Charles—202, 210, 303
Funk, Bernice—191
Funk, Bertha—117, 193, 359
Funk, Jay—130, 133, 170, 230, 303
Funk, Robert—150, 359
Funk, Rodger—190, 193, 217, 359
Funke, Harry—102, 226, 359
Funston, Stanley—151, 188
Furlong, Virginia—75, 78, 240, 359
Furtick, William—186, 190, 193, 303
Furman, Albert—119
Furumoto, Howard—177, 198
Furumoto, Viola—177

— G —

Gaafar, Elsayed—53, 177, 303
Gabel, Gerald William—359
Gaddy, Phyllis—116
Gainey, P. L.—35
Gaines, Barbara—133, 359
Galinko, Sidney—198
Galle, Edward—188
Gamby, John—198
Galli, Eugene—359
Gamma Delta—224
Gantz, Richard—177, 186
Gantz, Jack D.—66, 278, 359
Gantz, Robert F.—66, 359
Garbe, Lloyd—155
Garbec, Loren—146
Garding, Betty—218
Gardner, Dan—156, 187, 359
Gardner, Jack—236, 248, 255
Gardner, Julia Frances—78, 211, 303
Gardner, William—359
Gardiner, William—100, 151, 359
Garnand, Bruce—86, 359
Garrett, William—92, 359
Garrison, Harold—205
Garrison, Marilyn—63, 118, 191, 200, 221, 359
Garrison, Phil—105, 210, 359
Garrison, Roy—210
Garver, Barbara—81, 359
Garver, Violet—191
Gaskell, James—221
Gast, Emil—99, 198, 240, 359
Gaston, Ralph—206
Gates, Bryan—87, 157, 359
Gates, Dell—53, 198
Gates, Lorn—359
Gatie, Thomas—198
Gatschet, Lawrence—146
Gatz, Calvin—198
Gatz, Earl—90, 152, 359
Gatz, Jerry Lou—81, 161, 162, 171, 174, 197, 303, 306
Gatz, John—90, 359
Gatz, Winona—303
Gaughan, Wilbur—99, 123, 226, 359
Gault, Theodore—359
Gault, Walter—156, 359
Gearhart, Jo Anne—303
Gearhart, Marvin—206, 303
Gebhart, Raymond—101, 359
Gee, Kathleen—72, 118, 220, 359
Gee, Jerry—184, 189, 303
Gehlbach, Walter—104, 155, 243, 244, 359
Gehrke, Thornton—98, 303
Geiger, Alice—227
Geiger, Willard—90, 151, 278, 359
Geihsler, Victor—207, 303
Geil, Donald—152, 359
Geist, Eugene—101, 303
Gelbart, Nathan—199, 303
Gentry, Harold—87, 189, 359
Geology Club—195
George, Douglas—29
George, Earl—152
George, Elizabeth—79, 133, 359
George, Howard—87, 167, 187, 261, 303
George, Katherine—27, 191
George, Louis—97, 359
George, Margaret—359
George, Robinson—155
George, Raymond—220, 360
George, Wayne—303
Geppert, Bonnie—119
Gerard, Richard—166, 201, 303
Gerdes, Edward—210, 360
Gerest, Lays—303
Gerety, Frank—226
Gering, LeRoy—360
Germann, Donald—118, 151, 360
Germann, Fred—94, 115, 167, 187, 194, 303
Germann, Ralph—118, 151, 193, 360
Germann, Rosalie—169, 212, 216, 225, 303
Gerner, George—92, 360
Gessell, Dale—360
Getty, Alfred—160, 164, 207, 303
Geyer, Katherine—27, 29, 191
Gfeller, Leilani—117
Gibbens, Charles—152, 214, 220, 221, 360
Gibbs, Shirley—76, 201, 360
Gibbons, Edward—226
Gibson, Charles—101, 153, 278, 360
Gibson, Esther—60, 200
Gibson, Arnold—360
Gibson, John—92, 151, 255, 360
Gibson, Raymond—204, 303
Gier, Lucille—224, 360
Gier, Richard—360
Gies, Donna—61, 192, 213, 360
Gifford, Falcnor—303
Gigstad, Alfred—151, 186, 360
Gigstad, Dale—149, 156, 186, 360
Gilbert, Bruce—156
Gilbert, Mowry—116, 192, 360
Gilbert, Walter—156
Gilbert, William—105, 360
Gilchrist, E. Corrine—360
Gilek, Winifred—79, 360
Gill, Howard—104, 198, 243, 244, 267, 360
Gillam, John—103, 156, 360
Gillan, Dale—51, 303

Gillan, David—151, 360
Gillan, Lois H.—51, 303
Gillan, Lois Marilyn—84, 213, 360
Gillan, Robert—101, 303
Gillenwater, Joe—190
Gillespie, Howard—90, 360
Gillette, Alfred—150
Gilliland, Dwight—360
Gilliland, Otis—227, 303
Gilliland, Wanda Lea—227, 303
Gillmore, Helen—72, 222, 223, 281, 303
Gillmore, Robert—210
Gilman, John—157
Gilmore, Norval—177, 360
Ginrich, Joe—360
Gingrich, Virginia—83, 160, 161, 162, 303, 320
Gingrich, R. F.—39
Ginn, Marvin—104, 155, 360
Gish, Gail—195
Gish, C. L.—185
Gish, Norville—20, 55, 90, 122, 128, 130, 133, 161, 162, 168, 170, 175, 303, 312
Givens, Hoyt—95, 360
Glanville, Carrol—156, 192, 220, 360
Glass, Raymond—157
Glaze, Hubert—204
Gleason, Clifford—360
Glenn, Charles—94, 184, 190, 193, 360
Glenn, Jack—226
Glenn, John—99, 120, 226, 303
Glens, Ronald—120, 360
Glotzbach, Charles C.—53, 154, 360
Glotzbach, Charles J.—226
Glotzbach, Mildred—560
Glotzbach, Wilfrid—214, 303
Glover, Gordon—201
Glover, Jack—152
Gnagy, Laurence—360
Goddard, Jack—204
Goddard, Laurel—151, 187, 360
Goertz, Adolf—360
Goertzen, Albert—303
Goertzen, Betty—160
Goetsch, Dennis—87, 198, 278, 360
Goff, John—154, 245
Goforth, John—199, 287
Golladay, Dolores—72, 360
Golladay, Frederick—360
Golladay, Richard—220, 221, 360
Goller, George—105, 303
Gonzalez, Gabriel—174, 199, 303
Good, Prof.—31, 115
Goodbar, William—166, 188, 202, 206, 303
Goodloe, Leonard—95, 198, 360
Goodpasture, Roy—154
Goodwin, William—198
Gordon, Ira—201
Gordon, Burton—85, 105, 360
Gore, Lorna—63, 185, 303
Goris, Charles—99, 206, 303
Gorman, Edwin—152
Gorman, James—157, 226, 260
Gorman, Joseph—226, 360
Gorman, Richard—98, 161, 165, 203, 235, 305
Goss, Pearl—118, 197, 361
Gottas, Theodore—202
Gotti, Anna Marie—213, 225, 305
Gottlieb, Robert—210
Gough, Walter—91, 361
Gough, Marvin—361
Gould, Robert—156, 205, 361
Gould, Elizabeth—70, 176, 212, 305
Gould, Max—167, 188
Gowdy, Robert—153, 361
Goyen, Loren—151, 190, 192, 215, 221, 361
Graber, Don—361
Graber, Orland—206
Graduate School—52, 53
Graff, June—84, 223, 361
Graham, Alta Mae—61, 213, 361
Graham, Betty—62, 361
Graham, Gerald—104, 361
Graham, Dean—156, 220, 361
Graham, Ralph—241
Gramly, Richard—361
Grandfield, James—103, 186, 361
Grandfield, Ora Mae—116, 211, 219, 221, 361
Grandle, Robert—75, 86, 150, 361
Granger, Doris—78, 163, 216, 361
Granger, George—173, 361
Grant, Anita—72, 361
Grauer, Andrew—118, 119, 361
Grauerholz, Jean—64, 200, 224, 361
Grauerholz,Waldean—205, 361
Graves, Albert—210, 361
Gray, Donald—26, 98, 162, 165, 166, 206, 290, 305
Gray, Lawrence—361
Green, Duane—305
Green, Elbert—275, 305
Green, Elton—90, 276, 361
Green, Gilbert—152, 361
Green, John—123
Green, Merton—361
Green, Susie—83, 361
Greenawalt, Jack—203, 222, 305
Greene, Laurenz—186
Greene, Willard—202, 210, 361
Greenfield, David—67, 152, 185, 361
Greenough, Jean—81, 219, 305
Greenough, Phyllis—81, 133
Gregg, Duane—102, 201, 361
Gregg, Vaughn—102, 270, 361
Gregory, David—199, 305
Greider, Monty—151
Greif, Alfred—123, 165, 202
Grene, William—198
Gress, Georgi—81, 174, 212, 216, 305
Gretkowski, George—154
Gretzinger, James—101, 160, 161, 162, 165, 203, 204, 298, 305
Greve, Robert—361
Grice, Noel—361
Grieshaber, Carl—92, 361
Griffee, Dana—305
Griffin, Samuel—156, 220, 361
Griffing, Richard—101, 177, 305
Griffith, Edwin—204, 305
Griffith, Joan—78, 361
Griffith, Kenneth—104, 187, 305
Griffith, Mary Jo—84, 213, 361
Griffith, Samuel—204, 361
Griffith, Lester—187, 305
Griffith, Paul—50
Griffith, William—103, 305
Griggs, Otis—186
Grimes, Bell—256, 258
Grimes, Mrs. W. E.—219
Grimes, Ted—100, 177, 256, 259, 305
Grimwood, Lee—361
Grissom, Garth—100, 112, 120, 157, 361
Grittman, William—92, 195, 361
Groff, Jack—198
Groff, Marilyn—84, 160, 305
Groff, Richard—98, 211, 361
Gronert, John—167, 188
Groody, Mrs. P. J.—79
Grosdidier, Arlene—76, 226, 361
Grosdidier, Bernard—99, 226, 361
Gross, Joanne—70, 362
Gross, Robert—362
Gross, William—198
Gruber, John—99, 189, 226, 362
Grunke, Donald—362
Guarnieri, Attilio—226, 362
Guerrant, W. U.—222
Guerrant, Mary Jo—77, 226, 305
Guest, Loys—200, 201
Guffey, Alan—96, 157, 362
Gugler, Loren—221
Guhr, Harold—362
Gulick, Myra—116, 362
Guinn, Darwin—154, 362
Gunning, Mary Helen—70, 305
Gunselman, Gene—362
Gunther, Mildred—62, 362
Gurtler, Glen—157, 362
Gurtler, Homer—157, 205, 362
Gurtner, Eugene—123
Guthrie, June—84, 229, 362
Guthrie, James—154
Gutzman, Gerald—75, 97, 305
Gutzman, Robert—97, 362
Guy, Margaret—64, 362
Guyer, John—305
Guzman, Hans—363
Gwin, Dorothy—171, 305
Gwin, Harold—89, 305, 362
Gwin, Howard—305
Gwin, Roy—89, 305

— H —

Haas, Harry—155, 362
Haase, Herman—208, 362
Haberman, Evelyn—51, 193, 213, 226, 362
Habr, Frank—195
Hackett, Harry—209
Hackett, Owen—226
Hackett, Rose—191
Hackmaster, Mary Ann—77, 117, 362
Hackney, Blair—90, 167, 188, 305
Hackney, Gerald—243, 244, 246, 270
Hackney, Richard—90, 150, 188, 362
Haddock, Dean—87, 362
Hadle, Edith—185
Hadley, Billy—201, 362
Hadley, Mary—305
Hadley, Phyllis—78, 163, 211, 362
Haff, Buford—160, 166, 206, 305
Haflich, Neil—160, 204, 305
Hagan, James—104, 362
Hagen, June—81, 175, 362
Hagans, Jean—81, 362
Hagans, Robert—100, 362
Hagenbuch, Frank—153, 192
Hahn, Robert—89, 173, 362
Hainer, Harold—362
Haines, Charles—151, 362
Hakanson, Harold—210
Halbower, Jane—83, 133, 216, 239, 362
Halbower, Lorraine—77, 362
Halbower, Ruthetta—77, 160, 305
Halderman, Allan—150, 202, 205
Hale, Patricia C.—174, 235, 362
Hale, Patricia G.—76, 78, 116, 362
Hale, William—92, 150, 305
Haley, Berton—154
Haley, Betty—82, 119, 362
Haley, Pat—362
Hall, Charles—86, 198, 362
Hall, Jack—362
Hall, John—96, 362
Hall, Mary—72, 362
Hall, Meredythe—79, 193, 362
Hall, Mildred—281
Hall, Richard—181, 153, 362
Hall, Ronald—155, 195
Halstead, Estelle—99
Hamasu, Masao—362
Hamer, Dorothy—29
Hamilton, Barbara—75, 84, 133, 362
Hamilton, Franklin—220, 362
Hamilton, Leroy—226
Hamilton, Robert—204, 305
Hamilton, Roger—53, 305
Hamilton, Sidney—104, 164, 165, 202, 305
Hamlin, Harold—217, 362
Hamma, Donald—363
Hammarlund, Marion—218, 225, 363
Hammeke, Alice—77, 226, 363
Hammeke, Maurice—155, 226
Hammer, Marvin—363
Hammerli, Richard—195
Hamon, Carroll—156, 188, 193, 240, 363
Hampel, Paul—156, 363
Hampl, Delmar—97, 155, 363
Hampl, Eldon—97, 209, 363
Hampton, George—96, 363
Hampton, Pete—92, 363
Hancock, Lyman—98, 363
Hand, William—103, 363
Handlin, Dale—187, 194, 363
Handlin, Jesse—210, 363
Handlin, Lloyd—150, 363
Handlin, Roy—154, 363
Haney, Diana—117
Hankammer, K. U.—267
Hanke, Wayne—156, 363
Hankins, Donald—155, 363
Hanlon, Bob—98, 155, 188, 240, 363
Hanna, Barbara—81, 363
Hanna, Flo—69, 226, 363
Hanna, Raymond—102, 363
Hannemann, Cecilia—363
Hanollin, Dale—154
Hanney, Jack—201
Hansen, Franklin—305
Hansen, Jo Ann—81, 117, 363
Hansen, Lillian—84, 116, 216, 223, 363
Hansen, Lloyd—146
Hansen, Norman—105, 165, 166, 206, 305
Hansen, Reeva—65, 211, 212, 239, 363
Hansen, Richard—98, 205
Hansen, William—363
Hanson, Charles—208, 305
Hanson, Richard—87, 150, 170, 261, 263
Hanson, Stanley—96
Hanson, Earl—66
Hanson, George—363
Hanson, Jay—154, 270
Hanson, Kenneth—68, 165, 201, 205, 276, 363
Hanson, Paul—164, 203, 207
Hanson, Richard—267, 363
Hanson, Richard—209, 305
Hanson, Stanley—363
Harbert, Glen—87, 199, 305
Hardenburger, William—198, 363
Harder, Alice—72, 363
Harder, Asel—155, 190, 363
Harding, Eura—83
Hardin, Shirley—63, 213, 221, 363
Harding, Betty—51, 61, 229, 363
Harding, Warren—189, 363
Hardy, Cleo—76
Hardy, Jim—178
Hardy, Richard—173, 363
Hare, Charles—207, 363
Hargadine, Doyle—100, 152, 363
Hargas, John—199, 305
Hargis, James—176, 214
Hargis, Jeannette—84, 176, 214, 223, 305
Harkins, Dale—90, 187, 363
Harkness, Andrew—206
Harkness, Kenneth—154, 192, 205, 363
Harlan, J. V.—155, 363
Harman, Carolyn—364
Harman, Mary—177
Harman, Richard—90, 170, 248, 250, 251, 252, 253, 254, 261, 262, 364
Harmon, Helen—305
Harmon, Julius—198
Harmon, Muril—278, 364
Harmon, Warren—165, 166, 206, 305
Harner, Rodney—118, 364
Harold, Gale—156
Harper, Don—154
Harper, Jeanette—72, 168, 305
Harper, Jerry—152
Harper, John—68, 364
Harper, Leslie—305
Harper, William—103, 118, 119, 207, 305
Harrar, Robert—103, 202, 209, 364
Harrington, William—101, 155, 364
Harrington, Warren—154
Harris, Bettie—163, 216
Harris, Clifford—305
Harris, Dale—68, 154, 276, 364
Harris, Donald—95, 364
Harris, Fred—22
Harris, Howard—208, 305
Harris, John—123, 206, 305
Harris, Frank—98, 364
Harris, Patsy—63, 175, 223, 364
Harris, Robert—364
Harris, Ronald—95, 364
Harris, Samuel—87, 189, 305
Harris, Wallace—155, 192, 364
Harris, Wayne—157, 364
Harris, William—211
Harrison, Frank—364
Harrison, George—364
Harrison, Walter—195, 305
Harriss, Stella—227
Harshbarger—123, 165, 207, 305
Hart, Don—364
Hart, Edward—153, 172, 364
Hart, John—86, 190, 198, 364
Hart, Marilyn—69, 364
Hart, Willis—101, 204, 305
Harter, Donald—89, 150, 173, 364
Hartford, John—364
Hartig, Robert—105, 364
Hartman, Edna—80, 192, 364
Hartman, Myrna—364
Hartman, Norma—76, 364
Harts, Roger—68, 153, 364
Hartung, Kenneth—93, 156, 192, 364
Hartwell, Richard—90, 209, 226, 307
Hartwell, Rita—226
Haughey, Elizabeth—22
Harvey, Tommy—364
Harwood, Mary Lou—83, 364
Haselwood, Joyce—65, 200, 364
Hatch, Walter—155, 364
Hatcher, Bob—100, 364
Hatcher, Wayne—307
Hatesohl, Delmar—66, 150, 154, 175, 193, 224, 364
Hatfield, Charles—185
Hauber, Edmond—100, 335
Hauck, J. Harold—68, 255, 364
Hauer, Edward—156, 364
Hauserman, William—116
Havck, John—155
Havel, Kenneth—185, 364
Havel, William—196
Haverkamp, Clarence—189, 307
Hawes, Averil—61, 169, 212, 307
Hawkins, Hal—102, 209, 307
Hay, LaVern—188
Hay, Harold—104, 198, 364
Hayes, Alfred—364
Hayes, Donald—364
Hayes, Glenn—153
Hayes, Lewis—90, 164, 364
Hayes, Robert—198
Hayes, Robert—101, 152, 227, 364
Haylett, Ward, Sr.—226, 267
Haylett, Ward, Jr.—90, 161, 165, 202, 209, 307
Haymaker, H. H.—29, 238
Haynes, Loren—98, 307
Haynes, Marston—364
Hays, Jack—204, 307
Hays, Robert—197
Hayslip, James—364
Hayward, Jack—118, 154, 173, 190, 220, 364
Hazlett, Floyd—208, 307
Head, Edward—248, 249, 250, 251, 252, 364
Headrick, Homer—364
Headrick, Lewis—149, 155, 365
Heaton, James—98, 114, 116, 307
Heaton, Warren—210, 307
Heckethorn, Janie—221
Heckler, Robert—75, 102, 365
Heckman, Henry—365
Hedlund, Jean—119
Hedman, Phillip—185
Hedrick, Bill—156
Hedquist, Thomas—365
Heffelbower, Darlene—307
Heffelbower, Dwight—204, 307
Heikes, Duane—153
Heikes, Norma—72, 365
Heikes, Robert—196, 307
Heiniger, Wayne—153
Heinze, Charles—188, 365
Heinze, Dean—66
Heise, Harold—150, 172, 186, 192, 202, 307
Heise, Richard—87, 198, 226, 365
Heiser, Dean—221, 365
Heitschmidt, Bobbie—156, 192, 224, 365
Heitzschmidt, Gladys—51, 72, 192, 281, 365
Helander, Linn—39
Held, Norman—103, 154, 365
Helget, Dennis—226
Helget, Eugene—226
Heline, Ada—225
Heline, Robert—161, 162, 164, 165, 202, 203, 225, 307, 324
Helm, Mary—83, 117, 365

Heller, M. Maxine—219, 220, 365
Hellmer, Gilbert—229
Hemenway, Keith—101, 199, 307
Hemminger, Glen—227
Hemphill, Ardith—307
Hemphill, Richard—100, 365
Hemphill, Robert—97, 164, 177, 307
Hemphill, Robert L.—365
Henderson, Harold—198
Henderson, Joseph—90, 128, 168, 365
Henderson, Miles—307
Henderson, Treva—77, 147, 365
Hendricks, David—153
Hendricks, James—188, 365
Hendrickson, Ernest—153, 185
Hengel, Raymond—226, 365
Henningson, Irene—76, 133, 365
Henrichs, George—156, 188, 365
Henricks, Robert—98
Henry, Julia—175, 229, 365
Hensley, Bob—154, 365
Henson, Dorothy—218
Henson, Mary—79, 110, 116, 133, 171, 365
Hepler, John—110, 222, 307
Heptig, Albert—365
Herberg, William—66, 224, 365
Here, Wendell—365
Hering, Robert—156
Herl, Gerald—226
Herman, Lyna—70, 118, 286, 365
Hermann, Stratton—365
Herndon, Harry—365
Herpich, Russell—205
Herr, Gordon—90, 195, 240, 365
Herren, Charles—173, 365
Herrick, David—198
Hertel, Robert—96, 365
Herwig, Robert—102, 365
Herzog, Marilyn—77, 365
Hess, Gordon—221, 365
Hess, Hazen—87, 150, 170, 196, 270, 365
Hess, Marvin—365
Hess, Wilbur—365
Hesterman, Vernon—66, 154, 177, 224, 365
Heter, Leslie—117, 192, 200, 365
Hetherington, Homer—187
Hetzler, Ruth—224
Hewitt, Clements—154
Hewitt, Dale—116
Hewitt, Jack—150
Hewlett, Harold—365
Hewson, Kenneth—53
Heyn, Roberta—80, 192, 229, 365
Heywood, Richard—365
Hiatt, John—165, 204, 221, 307
Hiatt, Mark—307
Hibbard, James—172, 198, 307
Hibbs, Mary—80, 192, 366
Hickert, Emory—203, 207, 226, 366
Hickok, Annabel—70, 239, 307
Hicks, Jerry—366
Hicks, Mary—366
Hicks, Merle—366
Hiefner, Bill—366
Hiese, Harold—226
Higgason, Dillon—156
Higginbottom, Lewis—195
Higgins, Edward—210, 266, 366
Higgins, Rosalie—280
Hildenbrand, Aruthur—104, 170, 196, 261, 262, 265, 267, 307
Hilgendorf, Rolland—97, 366
Hill, Gloria—366
Hill, Harriet—60, 171, 307
Hill, Howard—35
Hill, Jarvis—166
Hill, John H.—98, 155, 173, 366
Hill, Neva—366
Hill, Randall—216
Hill, Raymond—198
Hill, Shirley—83, 130, 133, 163, 178, 366
Hillel Foundation—228
Hiller, Herbert—307
Hillerman, John—275
Hilliard, James—366
Hills, Dale—366
Hills Heights—62
Hillstrom, Wilfred—165, 203, 366
Hilt, Billy—150, 189, 366
Hilts, Richard—97, 154, 188, 226, 366
Hinds, Carolyn—81, 174, 307
Hineman, Herbert—103, 116, 155, 366
Hinick, Walter—276
Hinkhouse, Betty—84, 366
Hink, Kenneth—366
Hinman, Ronald—154, 366
Hinrichs, Bob—366
Hinton, John—198, 226
Hires, Gerald—118
Hirst, Darold—201, 225, 366
Hirst, Harold—221, 366
Hitch, Lewis—153, 255
Hix, Margaret—70, 307
Hix, Mary Lee—70, 160, 169, 211, 307
Hixson, Floyd—185
Hixon, Harry—101, 366
Hobson, Claude—202, 206
Hobson, L. S.—39
Hobson, Samuel—210
Hochuli, Vivian—70, 366
Hockman, David—221, 366,
Hodgell, Murlin—123, 162, 307, 328
Hodges, Adair—190
Hodges, J. A.—31, 35
Hodges, Jack—68, 195, 307
Hodgkinson, John—200, 366
Hodgson, Keith—307
Hodgson, Robert—151, 198, 366
Hodler, Margaret—64, 212, 366
Hoeckendorf, Marvin—66
Hoel, William—366
Hoferer, George—93, 307
Hoff, Donald—366
Hoff, Douglas—153
Hoffman, Fred—194, 200, 366
Hoffman, Henry—53
Hoffman, Howard—92, 156, 366
Hoffman, Merle—154
Hoffman, Vernon—307
Hofmann, Jack—87, 154, 214, 366
Hofmann, Marvin—160, 307
Hofsess, Jo Harriet—83, 174, 197, 307
Hogan, Willard—307
Hogg, Alex—198
Hogg, Donald—307
Hogg, Raymond—177
Hoglund, Harold—366
Hogue, Norman—153
Hoke, Charles—195
Holcombe, Barbara—200, 219, 221, 307
Holcomb, George—208
Holcomb, Howard—67, 218, 366
Holden, John—150, 192, 366
Holder, Ray—278, 366
Holder, Duane—170, 256, 278
Holder, Richard—258, 366
Holeman, Allen—307
Holland, James—53
Holland, Ralph—157
Holland, Kenneth—146
Holland, William—224
Holleicke, Norma—83, 133, 239, 366
Hollenback, James—101, 150, 307
Hollingsworth, Howard—103, 155, 366
Hollon, Wayne—155
Holloway, Benny—153, 366
Holloway, George—89, 274, 307
Holloway, John—165, 203, 307
Holm, Wayne—154, 366
Holm, William—307
Holman, Emery—66, 155
Holman, James—91, 164, 207, 366
Holmes, Barbara—72, 128, 168, 281, 307
Holmes, Betty—62, 117, 192, 220, 366
Holmes, Joseph—98, 147, 150, 172, 307
Holmes, Lemuel—198, 366
Holmes, Richard—96, 196, 366
Holmes, Ernest—86, 204, 215, 307
Holt, Harold—98, 195, 367
Home Economics Arts Club—212
Home Economics Executive Council—169
Home Economics Freshman Counsellors—211
Home Economics Freshman Representatives—213
Home Ec Nursing Club—213
Home Ec Publicity Club—212
Home Ec Radio Club—212
Home Ec Service Club—213
Home Economics, School of—42, 43, 44, 45
Homler, Robert—86, 367
Honeyman, Allen—86, 367
Honeywell, Jay—92, 367
Honig, Sam—228
HONORARY ORGANIZATIONS, Chapter Four—158-177
Honstead, Herndon—198
Honstead, Marjorie—307
Honstead, William—173, 204
Hooker, Clyde—307
Hooker, Jack—156, 218
Hooker, James—367
Hooper, Robert—116, 150, 223
Hoover, Earl—110
Hoover, James—90, 156, 367
Hoover, Neva Ruth—61, 139, 200, 367
Hopkins, Donald—94, 167, 186, 367
Hopkins, Doris—80, 367
Hopkins, Vernice—202, 367
Hoppes, William—89, 173, 367
Horan, Cornelius—199, 307
Horlacher, Wayne—118, 153
Hornback, Daniel—206, 307
Hornbaker, Bettye—367
Hornbaker, Don—89, 367
Horsch, Ruth—63, 139, 367
Horsley, Raymond—209
Horstick, Edwin—152, 221
Horticulture Club—185
Hoskins, Charles—367
Hoskins, Herbert—87, 114, 155, 267, 367
Hosler, Jimmy—154
Hosley, Paul—154
Hospitality Days (Home Economics)—182
Hospitality Days Steering Committee—211
Hoss, Donald—367
Hostetter, Helen—168
Hostetter, Morris—149, 156, 367
Hotchkiss, Robert—206, 307
Hottman, Calvin—202, 210, 221
Houghton, Donna—307
Houghton, William—309
House, Albert—116
House, Alvin—227
House of Williams—67
House, Robert—91, 367
Houser, David—153
HOUSING ORGANIZATIONS, Chapter Two—54-105
Housholder, Darwin—189, 309
Housman, James—185, 275, 309
Houston, David—155, 210
Howard, Ben—154
Howard, Fred—154
Howard, Joe—275
Howard, Otis—150
Howard, Shelton—98, 195, 309
Howe, Glenn—367
Howe, Harold—27, 28, 52
Howe, Merle—122
Howell, Helen—77, 367
Howell, James—190, 367
Howell, Jean—79, 171, 240, 367
Howenstine, Elaine—84, 309
Howenstine, Robert—98, 367
Howes, Merle—25, 94, 167, 189, 367
Howey, Harold—275
Howley, Robert—67, 166, 226, 309
Hoy, Walter—152, 367
Hoyer, William—367
Hrabe, Delmer—367
Hrabe, Vincent—226, 367
Huber, Bernard—207, 367
Hubert, Robert—151, 187, 367
Huck, Carol—60, 200, 213, 367
Huck, Clayton—153
Huddleston, Norma—84, 240, 367
Hudelson, John—98, 198, 367
Hudelson, Robert—98, 367
Hudspeth, Ioren—98, 164, 309
Huenefeld, John—102, 155, 367
Huerter, Richard—226
Huet, Augusto—174, 177, 226, 367
Huff, Charles—189, 309
Huff, John—98, 150, 367
Hug, Norman—367
Huggins, Carrol—367
Huggins, Gordon—309
Hughes, Bruce—101, 367
Hughes, Clinton—154, 220, 367
Hughes, Harry—186, 187, 309
Hughes, Mrs. J. S.—219
Hughes, John P.—118, 119, 199, 309
Hughs, John—155, 221
Huhn, Roy—367
Hulings, Mark—100, 309
Hull, Phil—187, 190
Hull, Robert—155
Hull, William—101, 153, 244, 367
Huls, Nina—65, 368
Hulse, June—61, 192, 368
Hulstine, Dean—153
Hulstine, Gene—154, 221
Humbert, George—101, 368
Humble, Ivan—202
Hume, Jack—154, 204
Humphreys, James—368
Hundley, Overton—198
Hundley, William—151, 220, 368
Hunsaker, Jean—119
Hunsaker, Virginia—309
Hunsaker, Patricia—368
Hunt, Francis—186, 191, 309
Hunt, Clifford—110
Hunt, Kenneth—101, 368
Hunt, Lois—69, 368
Hunt Marvin—151
Hunter, Charles—198
Hunter, James—96, 368
Hunter, John—68, 153, 270, 368
Hunter, William—368
Hunter, Vincil—96, 368
Huntington, Robert—368
Hurd, Phillip—93, 205, 368
Hurd, Robert—150, 187, 194, 220, 221, 368
Hurley, Glen—154, 192, 368
Hurst, Carrol—77, 117, 220, 368
Hurst, William—104, 185, 368
Hurtig, Carol—82, 118, 368
Hus, Janice—63, 309
Hus, Richard—368
Huston, Dan—85, 101, 116, 220, 368
Huston, Dewey—101, 162, 165, 203, 204, 309, 318
Hutchins, Max—176, 196, 214, 309
Hutchinson, A. G.—35, 148
Hutchinson, Ira—95, 368
Hutchins, Ray—165
Hyde, Emma—276

— I —

Ibargüen, Luis—174, 177, 226, 368
Ice, John—309
Iiams, Don—100, 167, 173, 188, 309
Iiams, Jackie—100, 368
Iiams, Kenneth—368
Ikenberry, Ernest—53
Ilsley, Carol—82, 227, 368
Imel, Arleigh—104, 368
Imel, David—51, 150
Imel, Doris—72, 138, 219, 221, 368
Imler, Marjorie—77, 116, 368
Immenschuh, Max—226
Independent Coordinating Assembly—201
Indsley, Clarabelle—368
Indsley, Mark—368
Industrial Arts Club—210
Industrialist—126
Ingenthron, Marcia—53
Ingenthron, Thomas—201
Ingle, Allan—368
Interfraternity Council—75
Interfraternity Pledge Council—85
Irick, Harold—192, 368
Irvine, Paul—99, 156, 226, 368
Isaacson, Walter—98, 207, 309
Iverson, James—155, 255
Ives, Robert—102, 170, 256, 259, 277, 309

— J —

Jaber, Jalal—177, 205, 368
Jacketti, Pat—150, 226, 368
Jackman, John—154, 188
Jackson, Arlie—93, 189, 309
Jackson, Charles—202
Jackson, Derek—153
Jackson, Donald—95, 198, 226, 368
Jackman, Doran—309
Jackson, Jerome—96, 177, 226, 368
Jackson, Ledie—60, 200, 309
Jacobs, Clinton—114, 167, 187, 189, 309
Jacobs, Joan—67, 77, 368
Jacobs, Joan—200, 368
Jacobs, Mary—368
Jacobs, Robert—309
Jacobs, Stanley—199, 309
Jacobs, Victor—207, 226, 309
Jacobson, Alvin—200, 214, 228, 309
Jacobson, Byron—91, 214, 368
Jacobson, Don—104, 121, 150, 186, 193, 210, 240, 368
Jacobson, Glen—53, 105, 309
Jacques, Robert—156, 368
Jacques, William—152, 368
Jaderborg, Harold—207, 309
Jaedicke, Eugene—368
Jagger, Sidney—160, 309
James, Floyd—309
James, Louis—240, 368
James, Margaret—221
James, Maurice—369
James, Thomas—122, 167, 185, 220, 221, 275, 309
Janousek, Arnold—118, 151, 369
Janzen, John—203, 369
Jansen, Robert—150, 222
Jared, Marvin—198
Jaranilla, Ramon A.—177, 200
Jarrell, Earl—100, 369
Jarvis, Keith—157, 220
Jass, Buddy—155, 173, 200, 226, 240, 369
Jeffers, George—152
Jefferson, Thomas—166, 206, 309
Jeffery, Gilbert—86, 369
Jeffreys, Rodney—369
Jemelian, Paul—309
Jenkins, Emma—72, 369
Jenkins, Frank—309
Jenkins, Lennie—191
Jennings, Dana—130, 133, 309
Jennings, David—105, 369
Jennings, Harry—105, 206, 309
Jennings, Joan—85, 240, 280, 369
Jennison, Kenneth—110, 309
Jennison, Leonard—277, 309
Jepsen, Dick—190, 369
Jensen, E. Lew—369
Jensen, Eldo D.—369
Jett, Harold—86, 309
Jewell, James—198
Jewell, Deane—157, 369
Jewett, Arthur—196, 214, 309
Jewett, Frances—83, 369
Jilka, Bernard—99, 214, 309
Jinkins, Mary—79, 309
John, Robert—150, 196
Johnson, Arvilla—81, 163, 171, 223, 369
Johnson, Beth—61, 309
Johnson, Billy—103, 185, 369
Johnson, Bruce—369
Johnson, Burnell—309
Johnson, Calvin—153, 172, 369
Johnson, Dale—121, 190, 192, 210
Johnson, Dana—149, 156, 369
Johnson, Dorothy—177
Johnson, Gene—369
Johnson, Gerald—151, 369
Johnson, Gordon—151, 369

Johnson, Harold M.—101, 198, 369
Johnson, Harold R.—153, 192, 369
Johnson, H. Dale—151, 369
Johnson, Howard—188
Johnson, James A.—309
Johnson, J. Harold—50, 121
Johnson, James S.—207
Johnson, Jane—79, 133, 175, 191, 369
Johnson, Janet—285, 369
Johnson, Lauren—154, 244, 245, 253, 285, 369
Johnson, LaVerne—210
Johnson, Leonard—214, 369
Johnson, Lyle—156, 369
Johnson, Margaret—210, 212, 309
Johnson, Mary—83, 369
Johnson, Mildred—191, 369
Johnson, Naomi—53
Johnson, Nathan—95, 369
Johnson, Norman A.—369
Johnson, Norman E.—104, 309
Johnson, Norman W.—187, 369
Johnson, Patricia—84, 133, 223, 369
Johnson, Paul—93, 369
Johnson, Phyllis A.—79, 369
Johnson, Phyllis L.—83, 163, 309
Johnson, Railph—176, 207, 369
Johnson, Richard E.—188, 369
Johnson, Richard W.—92, 369
Johnson, Robert—164, 248, 309
Johnson, Roger—369
Johnson, Ruth—217
Johnson, Shirley—83, 369
Johnson, Wendell—166, 195
Johnson, Wilber—210, 218, 240, 370
Johnson, William A.—226
Johnson, William D.—144, 186, 275, 370
Johnson, William H.—204
Johnston, Donald—156, 370
Johnston, Frederick—165
Johnston, Ira—370
Johnston, Jack—309
Johnston, Kenneth—245
Johnston, Mildred—70, 370
Johnston, Norman—186, 370
Johnston, Rex—208, 370
Johnston, Ruth—64, 229, 370
Johnston, William G.—101, 309
Johnston, William K.—149, 156, 197
Johnston, W. Wayne—105, 370
Jolliff, Guy—89, 173, 370
Jolly, Samuel—45, 204, 309
Jones, A. R.—29
Jones, Corinne—81, 116, 119, 171, 370
Jones, Elmer—198
Jones, Floyd—207
Jones, Ted—124, 309
Jones, Glenn—86, 149, 156, 370
Jones, Harold—93, 370
Jones, Howard—199, 311
Jones, Jack—103, 370
Jones, Jo Anne—60
Jones, John—370
Jones, Lois—70, 171, 218, 229, 239, 370
Jones, Margaret R.—81, 370
Jones, Margaret E.—70, 370
Jones, Marilyn—28, 70, 169, 201, 211, 240, 311
Jones, Norman—90, 153, 370
Jones, Paul—203, 207, 370
Jones, Phyllis—82, 370
Jones, Robert H.—208, 311
Jones, Russell A.—240
Jones, Russell E.—95, 370
Jones, Russell Eugene—370
Jones, Wanda—70, 370
Jordan, James—104, 370
Jordan, John—86, 370
Jordan, Juanita—191
Jordan, Patricia—370
Jordan, Virgil—203, 311
Jordan, William—189, 311
Jorgensen, George—370
Jorgenson, Louis—165
Joynson, Reuben—160, 311
Judge, Leo—154, 370
Judy, Winfield—228, 370
Juhlin, Wayne—370
Julian, Robert—68, 151, 370
Junghans, Harley—188, 194, 370
Junkins, Robert—97, 204, 370
Jury, John—103, 151, 370
Justin, Margaret—42

— K —

K. Fraternity—170
Kaaz, Kerwin—155, 370
Kabance, Daryl—370
Kage, Arthur—150
Kahl, Donna—70, 161, 162, 163, 171, 239, 286, 294, 311
Kaiser, Francis—154
Kale, Alton—186
Kale, Gerald—153, 370
Kalen, David—203
Kallenbach, Carrol—153
Kamal, Adel—177, 185, 198, 311
Kamal, Sabah—185, 370
Kamm, Harlan—150, 208, 370
Kammann, Elizabeth—201
Kane, Dennis—370
Kane, John—218
Kansas Magazine—126
Kantack, Bennie—189
Kantack, Richard—155
Kappa Alpha Psi—95
Kappa, Beta—229
Kappa Delta—82
Kappa Kappa Gamma—83
Kappa Phi—219
Kappa Sigma—96
Kaps, Robert—370
Karl, Paul—155
Karlin, Marne—99, 177, 205, 226, 370
Karls, Robert—226, 370
Karns, Bruce—89, 155, 274, 370
Kaspers, George—370
Kastens, Bernard—193, 370
Kastens, Bill—152, 370
Kasel, Don—371
Kastrup, Joanne—78, 171, 311
Katz, Lois—311
Katz, William—167, 188, 311
Katzenmeier, Gilbert—66, 371
Kaucher, Karl—371
Kauffeld, Norbert—311
Kauffman, Kenneth—209
Kaufman, Francis—154
Kaufman, Victor—67, 221, 228, 311
Kaup, Charles—155
Kay, Edwin—87, 199, 311
Kayard, Kadbim Ali—371
Kays, David—92, 154, 190, 205, 226, 267, 371
Kearns, Charles—207, 311
Keas, Roberta—70, 217, 371
Keas, Warden—118, 371
Keast, Glenn—87, 188, 371
Keating, Bernard—67, 185, 226, 371
Keaton, Glenn—371
Keck, Howard—154
Keck, Lee—127, 371
Kee, Wesley—371
Keech, Elmer—206, 311
Keech, Lola—70, 213, 371
Keel, Nancy—84, 133, 213, 371
Keller, Raymond—371
Keen, Umbehe—185
Keener, Robert—93, 371
Keeshan, Marilyn—116, 176, 213, 219, 220, 311
Keesling, Maxine—76, 240, 311
Keeth, Allan—90, 206, 311
Kehmeier, Keith—89, 311
Keif, Rodney—26, 162, 165, 166 202, 206, 311
Keigwin, Tom—87, 114, 371
Keim, Milton—371
Keir, Jack—196, 214
Keiswetter, Enid—51, 61, 121, 212, 311
Keith, Allis—53
Keith, Dave—92, 198, 371
Keith, E. T.—124
Keith, Jane—280
Keith, Thomas—214
Kelce, Robert—102, 156, 371
Kellenbarger, Frank—371
Keller, Elton—68, 152, 270, 371
Keller, Glenn—371
Keller, Harley—371
Keller, Louie—156, 187, 371
Keller, Raymond—67
Keller, Ward—29, 92, 165, 166, 202, 203, 311
Keller, William—85, 98, 177, 190, 371
Keller, Warren—167, 188
Kelley, Bennett—204
Kelley, Betty—281
Kelley, Herbert—51, 68, 214, 311
Kelley, Orhond—311
Kelley, Wendell—211
Kelling, Ruth—20, 80, 193, 217, 371
Kellogg, Norwood—66
Kelly, Donald—205
Kelly, Howard—245
Kelly, Mary—226, 371
Kelly, Paul—29
Kelly, Paul—75, 89, 116, 371
Kelly, Willis—22
Kelsey, Myron—117, 154, 371
Kelsey, Oren—198
Kelsey, Richard—186, 371
Kemler, Arden—198
Kempthorne, Gerald—154, 177, 371
Kempton, Donna—311
Kempton, Jean—70, 371
Kendall, Doris—70, 371
Kendall, Howard—155, 195
Kennedy, Eugene—226
Kennedy, Kathlyn—51, 72, 194, 371
Kennedy, Lee—155, 371
Kennedy, Peter—199, 311
Kenney, Eugene—118, 204, 371
Kenny, William—226
Kent, Leonard—371
Kenton, Glenn—93
Kerbs, Alice—70, 160, 169, 311
Kerbs, Rene—67, 155, 371
Kerbs, Darlene—77, 371
Kerby, William—96, 209, 371
Kerchner, Russell—164
Kern, Dayton—102, 371
Kern, Kenneth—105, 155, 371
Kerr, Rolland—311
Kershaw, Danny—275
Kershner, Donald—150
Kessinger, Diana—77, 371
Kidd, Ima—217
Kidd, Wallace—95, 372
Kiefer, Charles—103, 156
Kiefer, Chester—103, 155, 372
Kientz, Lawrence—371
Kipfer, Olive—87
Kiger, Darrell—198
Kilian, James—66
Kilmartin, Ronald—151
Kimbell, Gwyn—83, 240, 372
Kimmel, Doris—372
Kimmer, Marion—150
Kimmel, Wilmer—156, 372
Kimple, Vane—155, 372
Kincaid, Duane—372
Kindler, Beverly—51, 192, 372
Kindrick, Walter—311
Kiner, Donna—311
King, Arthur—89, 198, 372
King, Barbara B.—26, 79, 161, 281, 311, 324
King, Barbara L.—84, 162, 311
King, Betty—79, 280, 372
King, Hart—104, 155, 188, 240, 372
King, Jimmie—95, 372
King, Keith—198, 372
King, Lawrence—89, 261, 265, 311
King, Roberta—69, 372
King, Robert—372
King, Shirley—84, 116, 163, 174, 232, 372
King, Wen—53, 177, 198
King, William—28
Kinney, Eugene—119
Kinsey, Adan—82, 372
Kinsey, Franklin—176, 205, 311
Kinyoun, Dale—104, 198, 372
Kiper, Donald—97, 205, 372
Kippes, Irene—372
Kirby, Nadine—70, 311
Kirk, Evelyn—69, 213, 372
Kirkendall, Kenneth—372
Kirkenminde, James—87, 184, 311
Kirkeminde, Patricia—311
Kirkenminde, Richard—87, 155, 372
Kirkeminde, William—198, 372
Kirkpatrick, Robert—195
Kirkpatrick, William—152
Kirsch, Robert—226, 372
Kiser, David—177
Kiser, Harold—261, 265
Kish, Roy—188, 372
Kissick, Donald—372
Kissick, Dorothy—83, 85, 372
Kissick, Jacquelyn—191, 372
Kissick, Robert—156, 372
Kissinger, Homer—311
Kistler, Jan—84, 212, 372
Kite, Henry—89, 372
Kittel, Joyce—217
Kittle, Bob—68, 151, 372
Kittner, Edwin—226
Klaassen, Theodore—186, 193, 372
Klabau, Robert—154
Klameth, Leo—221, 372
Klein, Benjamin—67, 152, 372
Klein, Marvin—206, 311
Klein, Ray—226, 372
Klema, Margaret—61, 213, 218, 229, 372
Kempnaver, Richard—154, 173
Klepner, Andrew—201, 311
Kletchka, E. P.—226
Kline, Bernard—185, 372
Kline, Charles—372
Kline, Jessie—80, 372
Klod and Kernel Klub—180
Kloeffler, Gale—39, 372
Kloppenberg, Edwin—155
Klover, George—199, 311
Kloxin, Archie—102, 206, 311
Kluge, Cecil—66, 154, 224
Klusman, Ernest—154
Knapp, Alphia—89, 153, 372
Knapp, Delores—63, 169, 200, 213, 240, 311
Knapp, Jane—311
Knapp, Norman—89, 154, 372
Knapp, William—372
Knappenberger, Francis—96, 202, 207, 373
Knedlik, Norton—196
Knedlik, Stanley—53
Knee, Loren—206, 311
Knight, Harold—373
Knight, James—103, 155, 373
Knight, Jo Anne—72, 138, 373
Knight, Robert—102, 373
Knight, William—173, 207, 373
Knilans, Marjorie—70, 373
Knilans, Richard—199, 311
Knoche, Delores—61, 192, 217, 373
Knoche, Robert—198
Knoefel, Robert—154, 172, 373
Knorr, Fritz, 170, 238
Knouse, Charles—96, 149, 156, 373
Knowles, Bernard—275
Knowles, John—373
Knowles, Vernon—154, 373
Knox, Richard—373
Knox, Robert—187, 311
Kobbeman, Donald—68, 204, 276, 373
Kobler, Jocelyn—118, 373
Koch, Mary Joan—311
Kocher, George—87, 186, 193, 373
Koegle, John—311
Koerner, Edward—311
Kohler, Anna—53
Kohlrus, Peter—99, 150, 172, 226, 311
Kohman, Donald—373
Kohn, John—88, 116, 188, 311
Kotterman, Delbert—160, 186, 311
Komisar, Aron—206, 228, 311
Konecny, John—156, 188, 226, 373
Kondratieff, Igor—201, 311
Kongs, Clarence—99, 226, 313
Koontz, Lyle—244
Korb, Bill—198
Kordes, Howard—88, 204, 373
Kordes, Myron—156, 205
Kornemann, Virginia—78, 373
Kortman, Dwight—102, 207, 373
Koslow, Martin—67, 210, 373
Kottler, Philip—373
Koury, Sam—190
Kraemer, Barbara—63, 213, 239, 373
Kraemer, Donna—63, 191, 240, 373
Kraft, Marvin—152
Kramer, Frederick—116
Kramer, Lawrence—155
Kramer, Marvin—98, 116, 123, 150, 208, 373
Kramer, Martha—42
Kramer, Raymond—99, 226, 373
Krause, George—94, 313
Krause, Harold—186, 221, 373
Krause, William—128
Krehbiel, Betty—81, 169, 174, 313
Krehbiel, Theron—51, 192, 373
Krehbiel, Wayne—153
Krey, Max—103, 195, 313
Krey, Norman—88, 373
Kring, James—198, 266
Krizman, Richard—89, 214, 226, 240, 274, 313
Krone, Lloyd—102, 170, 248, 251, 252, 253, 285, 313
Krug, Ellen—78, 139, 174, 373
Krug, Ivan—154, 373
Krumrey, Sharisla—82, 116, 235, 373
Krupp, Gerda—62, 192, 224, 373
Kruse, Calvin—214, 227, 373
Kruse, Rex—93, 373
Kruse, Wilber—209, 226, 313
K. S. Engineer Staff—123
K-State Christian Fellowship—218
K-State March Band—118
Kansas State Orchestra—118
Ku, Benedict—186
Kubicki, Gene—101, 277, 373
Kubik, Ralph—373
Kubik, Richard—51, 187, 313
Kuckelman, Paul—100, 226, 313
Kugler, Laberta—61, 121, 197, 200, 201, 211, 212, 216, 222, 313
Kuhlman, Henry—149, 155, 214, 373
Kuhn, Cleo—373
Kuhn, Eugene—200, 226, 373
Kuhn, Robert—187, 190, 193
Kulanda, Lois—373
Kutnink, Paul—373
Kwang-Ling, Cheng—53
Kwong, Shue—53, 185
Kyrk, Dennis—373
Kyrk, Willard—154, 374
Kysar, Kathleen—62, 374
Kysar, Robert—86, 176, 374
Kyser, Glenn—374
Kzarsgard, Robert—198

— L —

Lacey, John—189, 313
Lacey, Lorraine—53, 313
Lacey, Ruth—72, 176, 374
Lachman, Richard—176
Lachman, Roger—165, 166, 206, 313
LaCroix, Paul—102, 374
Lacy, Lillian—76, 313
Lacy, Merle—100, 214, 374
Ladd, Byrle—275, 313
LaFiel—63
Lagasse, Margaret—61, 374
Lagergren, Charles—208, 374
Lagergren, Frederick—186, 313
Laing, Charlotte—84, 116, 213, 223, 374
Lair, Virgil—87, 374
Laman, Norman—374
Lamb, Maurice—198, 374
Lambda Chi Alpha—97
Lambdin, Howard—155, 374
Lambert, Addie—69, 374
Lambert, Jeanne—191
Lambert, Joseph—226
Lamborn, Nancy—70, 213, 217, 374
Lamborn, James—195
Lamer, Dora—81, 374
Lampe, Alvin—189, 313

Lancaster, Georgia—313
Landau, Marjorie—76, 176, 374
Lander, Wayne—88, 208, 374
Landis, Benjamin—374
Landstrom, Mrs. A. W.—78
Lane, John—313
Lange, LaVerna—64, 224, 374
Lange, Paul—214, 374
Langer, Herbert—110, 120, 215, 313
Langer, Melba—76, 116, 374
Langhofer, William—220, 270
Langshaw, George—156
Langstrom, Arel—165, 207, 313
Langton, Katherine—191
Langton, Allan—103, 170, 248, 252, 254, 275, 374
Langford, Robert—240
Langhofer, Billy—240
Lanier, Irvin—164, 207, 217, 313
Lanning, Edgar—210
Lanoue, Eli—99, 374
Lanoue, Wanda—76, 120, 313
Lantz, Charles—206
Lantz, Kenneth—202, 210, 217, 313
Larberg, George—101, 131, 133, 286, 374, 410
Larkin, James—151, 374
Larrick,Marilyn—77, 123, 223, 374
Larsen, Florence—69, 213 374
Larsen, Milton—207, 313
Larsen, Phyllis—62, 117, 192, 220, 374
Larsen, Royce—105, 208, 374
Larson, Donald—96, 154, 374
Larson, James—374
Larson, Kathryn—70, 169, 213, 220, 374
Larson, Lewis—97, 374
Larson, Sarah—195
Larson, Thaine—67, 177, 187, 193, 218, 374
Larson, Marjorie—69, 374
Larson, Ray—201
Larson, Robert A.—374
Larson, Robert T.—155, 374
Larson, Worth—199, 313
LaScala, Beverly—78, 374
Lashbrook, Ralph—35, 124, 125, 168, 175
La Shier, Alan—68, 214, 374
Lasnier Donald—99, 204, 226, 313
Lasswell, Wray—153
Latenser, William—240, 374
Latzke, Alpha—43
Laughlin, Patricia—81, 266, 374
Law, Leland—374
Lawrence, Donald—189, 313
Lawrence, Floyd—151, 172
Lawrence, George—97, 156, 167, 188, 374
Lawrence, Gerald—150, 189
Lawrence, Patricia—62, 192, 213, 374
Lawrence, Wayne—66, 188, 224, 374
Lawson, Belva—81, 286, 374
Lawson, Roger—154, 375
Leasure, E. E.—27, 46
Leasure, George—261
Leathers, James—151, 190, 313
LeCocq, Gerald—102, 155, 375
Lawton, Robert—194, 221, 375
Lay, Dan—196, 313
Lay, Jack—156
Lay, Helen—79, 375
Laybourn, Ross—90, 167, 313
League, Max—103, 153, 375
Lederer, John—151
Lederer, Loyal—104, 119, 149, 375
LeDuc, Ronald—214, 226, 375
Lee, Charles—155
Lee, Don—198
Lee, Harold—375
Lee, Milford—313
Legere, Jane—375
Lehman, Bernard—67, 173, 199, 228, 313
Lehman, Beatrice—228
Lehmann, Edwin—67, 152, 375
Lehman, Thomas—66, 155, 375
Lehnen, Robert—160, 164, 165, 203, 313
Leighton, Clifford—375
Leighton, Hope—160, 163, 229, 313
Leighton, Paulson—151
Leighty, Joseph—209
Leinhardt, Ethel—88
Lemaster, Billy—375
Lemon, Raymond—313
Lenghofer, Bill—375
Lenhoff, Harry—118, 119
Lenkner, Lucille—72, 224, 375
Lentell, Ernest—313
Lentz, Charles—177, 313
Lenz, Carl—198
Leonard, Floyd—156, 193, 375
Leonard, Mary Ann—226
Leonard, Patrick—99, 177, 226, 313
Leonard, Rodney—153
Leopulos, Mandy—78, 375
LeRoy, Shirley—228
LeRoy, Stanford—313
Lesha, Michael—226
Lessor, Joana—270, 375
Lesser, Martin—67, 160, 228, 313
Letourneau, Wilbur—85, 99, 151, 226, 375
LeValley, Mary—77, 120, 226, 375
Levell, Frank—95, 154, 375
Levengood, Luther—35
Levin, Constance—313
Levin, Edmund—375
Lewis, Anne—313
Lewis, Lloyd—115, 313
Lewis, Barbara—82, 375
Lewis, Beverly—78, 375
Lewis, Cloyd—187, 198
Lewis, Eugene—177, 227, 313
Lewis, Eulalia—177
Lewis, Frank—190, 375
Lewis, James—75, 96, 198, 375
Lewis, Joseph—207, 375
Lewis, Rhodes—118, 119
Lewis, Robert F.—103, 170, 203, 261, 262, 275, 277, 375
Lewis, Robert G.—207, 313
Lewis, Robert W.—197
Lewis, Virginia—70, 375
Lewis, William—98, 313
Liao, Yen—53, 177
Lindinsky, Edward—206, 226, 313
Lindinsky, Marion—191
Levering, Wilbur—51, 190, 193,313
Libby, James—188
Liebert, Robert—99, 207, 226, 375
Liebl, Elvyn—99, 198, 226, 375
Liggett, Louise—53
Liggett, William—207, 375
Lightburn, William—222
Lill, Richard—68, 165, 208, 313
Lillich, Donn—204, 375
Lilliston, Robert—209
Lind, Robert—100, 151, 375
Lind, Wendell—100, 164, 203, 207, 222, 313
Lindahl, Harry—160, 164, 203, 207, 313
Lindahl, Paul—206, 313
Lindahl, Twila—375
Lindberg, John—104, 375
Lindberg, Robert—103, 375
Lindblom, Richard—20, 26, 29, 101, 131, 278, 375
Lindenmayer, Leo—313
Lindgren, Lawrence—160, 186, 313
Lindgren, Stanley—88, 207, 164, 313
Lindholm, Beverly—70, 193, 219, 220
Lindholm, Claribel—71, 194, 219, 221, 375
Lindholm, Howard—94, 167, 187, 193, 315
Lindholm, John—162, 165, 166, 193, 202, 206, 315
Lindholm, Leonard—187, 194, 220, 221, 375
Lindholm, Mildred—221
Lindsay, Jimmy—221
Lindquist, Grace—23
Lindquist, Raymond—375
Lindsey, Claude—166, 202, 206, 315
Lingafelter, Max—101, 131, 133, 375
Linger, Jim—92, 240, 375
Link, Donald—226
Link, Glendeen—71, 118, 119, 376
Linn, Dorothy—71, 213, 217, 229, 376
Linnell, Lyle—68, 270, 376
Linscheid, Ronald—90, 156, 275, 276, 376
Linville, Thomas—87, 189, 376
Lips, Walter—376
List, Betty—315
List, Wallace—315
Livers, David—105, 177, 198, 376
Livingston, Joy—51, 186, 315
Llewelyn, Royald—170, 315
Lloyd, Harold—157
Loader, Evelyn—191
Loader, Weldon—376
Lockstrom, Donald—68, 376
Loe, Doyle—101, 315
Loe, Donald—101, 376
Loe, Maxine—125
Logan, Hollis—315
Logan, Jerald—376
Logan, Jack—101, 151, 376
Logerman, Calvin—160, 196, 315
Londeen, Allen—177, 214, 315
Long, Charles—92, 240, 376
Long, Lee—166, 315
Long, Lola—175, 376
Long, Richard—185
Long, Robert—92, 315
Long, Roy G.—226
Long, Sue Ann—28, 75, 79, 240, 376
Long, Tyson—198
Longsdorf, L. L.—50
Longwith, Jesse—376
Look, Donald—93, 376
Loomis, Alden—152, 194, 218
Loomis, Marjorie—71, 213, 218, 376
Lorenz, Jack—153
Louk, Gail—156
Lounsbury, Bernard—195, 202
Loucks, Richard—86, 154, 376
Love, Guyla—72, 163, 211, 213, 222, 376
Lovell, Cloral—167, 170, 188, 315
Lovell, Susan—83, 171, 376
Lovendahl, Warren—86, 150, 206, 315
Lovett, Gene—90, 153, 376
Lowe, Richard—376
Lowe, Russell—376
Lowell, Fred—157
Loy, Harold—119
Loy, Loran—93, 154, 376
Loyd, Donald—51, 190, 193, 315
Lucas, George—376
Luckeroth, Norman—99, 156, 226, 376
Ludwig, K. B.—198
Lukens, Harold—89, 157, 274, 376
Lummio, Albert—270
Lund, Richard—103, 214, 315
Lundgren, Mrs. Eleanor—23
Lundgren, Paul—203, 225, 315
Lundquist, Marvin—97, 167, 187, 222, 376
Lundquist, Rose—223, 376
Lundstrom, Cecil—315
Lundstrom, Victor—198
Lungren, Herbert—157, 376
Lungstrom, Leon—198
Lutgen, Oliver—315
Lutheran Student Association—225
Luthi, Jaunita—219, 315
Luthi, Loyd—153, 187, 192, 376
Luthi, Raymond—157, 376
Luthi, Wilma—71, 192, 213, 217, 229, 376
Lutz,Dick—149, 156, 376
Lyles, Ella—86
Lyman, Eugene—96, 156, 376
Lyman, Eva—191
Lyman, Lewis—156
Lyman, Merrick—190
Lyman, Paul—96, 165, 203, 205, 315
Lynch, James—376
Lynch, Jean—191
Lynn, Louise—82, 376
Lynn, Myers—155
Lynn, Russell—157
Lynn, Willard—28, 215, 376
Lyon, Charles—128, 168, 315
Lyon, John—200, 218, 376
Lyons, Charles—170, 270, 272, 276, 315
Lyons, Loretta—191
Lyons, Ted—154
Lyons, Thomas—101, 376
Lyster, Keith—376
Lytle, Glen—315

— Mc —

McAfee, Dale—153, 177, 194
McAfee, Millard—150
McBride, Frank—160, 196, 214, 315
McBride, John—88, 376
McBride, Shirley—76, 376
McCall, Syb'l—191, 376
McCallum, Dean—87, 187, 376
McCammon, Rex—188
McCandless, Harry—376
McCarter, Eldoris—65
McCarthy, Charles—150, 185, 202, 315
McCarthy, Daniel—99, 376
McCarthy, Mary Beth—315
McCarty, Lawrence—87, 150, 186, 193, 240, 377
McCarthy, Lillian—191
McCarthy, Richard—377
McCauley, Gordon—195, 315
McCauley, Harold—166, 206, 221, 315
McCauley, Warren—315
McCausland, Jim—92, 167, 188, 315
McCausland, Ross—315
McCaustland, Robert—98, 198, 215, 377
McClary, Harold—105, 154, 377
McClaskey, Dale—115, 187, 315
McClaskey, Jack—185, 189
McClay, Peg—28
McClay, Rodney—170, 261, 264, 265, 267
McClean, Dan—377
McClintock, John—377
McCluggage, Joe—315
McClung, Joe—100, 377
McClure, Arthur—377
McClure, Philip—154, 226
McClure, Robert—195, 256, 257
McCoid, Barbara—75, 80, 176, 192, 377
McCormack, Robert—195, 202, 377
McCormick, Charles—195
McCormick, Elton—26, 87, 115, 122, 184, 186, 315
McCormick, Marvin—377
McCormick, Robert—167
McCoy, Gerald—88, 377
McCoy, James—203, 377
McCoy, Lester—22
McCoy, Mary—80, 193, 221, 377
McCoy, Nancy—377
McCracken, Donald—88, 150, 240, 377
McCrady, Donald—152
McCrady, Thurlo—35, 178, 215, 238
McCue, Marcia—79, 377
McCuen, John—228
McCune, Howard—93, 156, 377
McCune, Duane—150, 315
McCune, James—207, 377
McCurdy, Geraldine—63, 200, 201, 211, 213, 221, 239, 377
McCurdy, Ralph—88, 377
McCurry, Derieth—213, 315
McCutcheon, Robert—211
McDaniel, Maurice—202, 205, 315
McDaniel, William—203, 207, 315
McDaris, Harold—100, 377
McDonald, Bill—156, 377
McDonald, Frank—315
McDonald, Richard—96, 153, 377
McDonald, Robert—153
McDonald, William—198, 225
McDougal, Merlin—130, 133, 198, 377
McElwee, Wayne—91, 315
McFadden, Lawrence—156, 188
McFall, Leroy—202, 206, 315
McFarland, David—103, 155, 277, 377
McFarland, James—90, 155, 255, 377
McFee, Dale—377
McFee, James—377
McGauhey, Robert—100, 151, 220, 221, 377
McGhee, Kathryn—315
McGehee, Richard—155
McGhee, Charles—377
McGill, John—155, 377
McGinity, Joseph—199, 287
McGinness, Connie—71, 211, 212, 223, 315
McGinnis, Clair—154
McGinnis, Dale—153, 377
McGinness, Edward—94, 122, 167, 184, 218
McGinness, Kenneth—315
McGinness, Ruth—218, 377
McGinty, Milton—315
McGlothlin, Howard—377
McGowan, Mary—79, 174, 377
McGrath, Harry—90, 276, 377
McGrath, Robert—226, 377
McGuire, Howard—377
McHale, Muriel—69, 118, 226, 377
McVey, Patricia—26, 78, 216, 317
McWilson, Roger—123, 173, 378
McIntosh, Lydia—191
McIntosh, Virgil—315
McKee, Don—89, 153, 188, 377
McKee, Kenneth—377
McKee, Robert—101, 378
McKee, R. Miles—154, 187, 193
McKee, Walter—190, 192, 221 223, 378
McKeen, John—98, 378
McKim, Ivan—315
McKinney, Katheryn—43, 191, 279
McKnight, Mary Jean—71, 378
McKitterick, James—102, 211, 378
McLain, Kenneth—315
McLaughlin, Drew—22
McLaughlin, Harry—100, 315
McLaury, LaVelle—191
McLean, Katherine—71, 176, 193, 213, 221, 378
McLeod, Mrs. Max—47, 227
McLees, Harold—204
McLeish, Edwin—154, 378
McLeland, James—149, 153, 378
McLeland, Robert—378
McLinden, John—167, 188, 315
McMahan, James—152, 378
McMahon, Charlene—65
McMillen, Ann—84, 201, 378
McMurry, Richard—378
McNabb, Robert—198
McNaughton, Edward—123, 207, 315
McNeil, Edgar—170, 226, 245
McNabney, Carolyn—281
McNeil, Francis—160, 315
McNeil, Ralph—210
McNeill, Monita—81, 212, 378
McNeill, William—210, 315
McNicholas, Jo Ellen—16, 78, 116, 161, 216, 287, 315
McPhail, Ross—198, 378
McPherren, Bonnie—72, 191, 281, 378
McPheter, Leo—195
McQueen, Helen—191
McQueen, John—160, 196, 214, 317
McQuillen, Dee—378
McRae, Denzil—270
McRae, Max—128 168, 378
McReynolds, Kenneth—194, 221, 376
McRill, William—155
McVay, Harold—226

— M —

MacCaskill, Mary—71, 187, 190
MacCreary, Frank—378
Mace, Claron—185, 378
MacGregor, Margaret—76, 112, 378
Machin, J. W.—317
Mack, Willis—92, 155, 378
MacKender, Clara—65, 116
Mackintosh, David—199
Mackintosh, D. L.—115
Mackintosh, Donald—214, 378
Macklin, Mary—378
Macy, Elbert—122, 168, 175

Mader, Lyle—317
Maddux, Howard—155, 378
Madison, Brenton—119, 220, 378
Maddox, Byron—317
Magers, Malcolm—317
Maggard, Hnery—378
Magnus, Alverda—116, 219, 221, 378
Magnus, Norma—171, 229, 317
Magrath, Joseph—152
Mahanna, Joan—72, 117, 119, 378
Mahmand, Salah—53, 177, 185, 317
Mahoney, Kenneth—99, 170, 226, 248, 253, 378
Mahoney, William—98, 188, 226, 378
Mahoney, Martin—156
Mahr, Joan—63, 175, 378
Maidanick, Joel—67, 177
Main, Max—104, 378
Maison, Ruth—78, 118, 378
Maison-elle—63
Major, Alice—83, 378
Maley, Alvin—189
Mall, James—185, 275
Mall, William—128, 317
Mall, Tom—155
Mallory, Bonnie—71, 219, 221, 240, 378
Malm, Donald—205, 378
Malnar, Florence—378
Malnar, Edward—185
Malone, Betty—77, 226, 378
Malone, William—226, 378
Maloney, Gerald—101, 154, 378
Maloney, Joseph—88, 378
Maloney, Richard—226
Malott, Cary—150
Manges, Harry—205, 317
Manhattan Artists' Series—145
Manke, Charles—176, 180, 317
Manion, George—103, 378
Mannell, Leon—207, 378
Manning, John—198
Manos, Sammy—105, 195, 317
Manson, Donald—378
Manson, Marcia—191
Mantz, Marilyn—177
Manz, Norman—153
Mapel, Richard—154
Marak, Eldon—317
March, Arthur—89, 203, 207, 317
Marchbank, Marjorie—83, 133, 378
Marciona, Gene—379
Marcuson, Ralph—66, 156
Margreiter, Douglas—153
Markel, Wayne—88, 156, 379
Markey, William—99, 123, 203, 208, 226, 317
Markley, Mary—51, 53, 193, 317
Markley, Lewis—85, 100, 379
Marley Florence—379
Marlin, Sidney—211
Marlow, Darold—187, 190
Marmon, Fayette—206, 317
Marnix, Ann—185, 214, 379
Marnix, Audrey—185, 214, 379
Marnix, Melville—93, 204, 317
Marnix, Shirley—317
Marr, James—379
Marr, William—226, 379
Marrs, Roy—150, 210
Marsh, Charles—190, 193, 317
Marshall, Doris—191
Marshall, Kenneth—164, 203, 207, 317
Marshall, Lew—96, 156, 267, 379
Marshall, Paul—90, 379
Marshall, Richard—379
Marti, Paul—89, 155, 173, 379
Martin, Anna—53, 116, 197, 317
Martin, Bob—103, 195, 379
Martin, Dale—199, 317
Martin, Francis—317
Martin, Laurence—153, 192, 379
Martin, Loren—187, 193, 221, 379
Martin, Lewis—165, 176, 205
Martin, Max—119
Martin, Nancy—317
Martin, Nannette—81, 116, 226, 379
Martin, Raymond—379
Martin, Richard—92, 379
Martin, Stuart—209
Martin, Virginia—191
Martnison, Donald—53
Maskil, Oliver—176, 379
Maslowski, Frank—146
Mason, John—203, 208, 317, 379
Mason, Ovid—93, 379
Mason, Richard—51
Massey, David—68, 379
Mason, Robert—94, 317
Masonic Club, K-State—176
Massey, Tom—92, 151, 379
Massoth, Martin—205, 226
Matey, Herbert—153, 187
Mather, Lyle—214, 317
Mathes, Alma—62, 379
Mathes, Richard—151
Mathes, Wayne—187, 379
Mathis, Helen—197, 223, 379
Mathy, Harold—195, 379
Matlack, Don—92, 131, 149, 156, 240, 379
Matlack, Nancy—81, 379
Matson, Jack—101, 154, 379
Matthew, Richard—102, 258, 379
Matthews, Claude—195, 317
Matti, Marvin—379
Matthews, Ruth—195, 317
Mattson, David—105, 206, 317
Maupin, Ted—155
Maurer, Robert—379
Maxwell, John—225, 379
Maxwell, RoAnn—69, 379
May, Hobart—96, 379
May, Vernon—156
Mayall, Elizabeth—80, 117, 379
Mayer, Dorothy—379
Mayes, Ronald—156, 379
Mayfield, Jessie—173
Mayginnes, Paul—192, 379
Mayor, Donald—155, 379
Mayse, Melvin—173, 176, 208
Meade, Betty—81, 117, 133, 379
Meade, Katherine—61, 379
Meade, Norma—72, 226, 379
Meals, Marylee—71, 191, 379
Means, John—94, 154, 380
Means, Thomas—94, 380
Medcalf, Charles—115, 187, 190, 317
Medeot, Robert—155, 226, 380
Medlin, C. J.—168
Medlin, Roger—109
Medved, Mark—206, 317
Medved, Thomas—152, 226, 380
Meeker, Edward—317
Meenen, Donald—118, 156, 380
Meers, Richard—380
Mees, Teresa—79, 139, 226, 380
Mehl, Reine—71, 380
Meili, Barbara—69, 194, 219, 380
Meier, David—120
Meier, Kenneth—317
Meinen, Stanley—228
Meine, Doris—60, 200, 223, 317
Meinecke, Chester—198
Meinen, Mae Belle—71, 193, 228, 380
Meinen, Stanley—51, 193, 380
Meireis, Clifford—156, 380
Melcher, Norma—82, 118, 380
Melchers, L. E.—35
Melgren, Gladys—218, 380
Melgren, Willis—155, 204, 218, 380
Mellenbruch, Mary—317
Melroy, David—99, 123, 155, 226, 380
Melzer, Lenora—63, 118, 119, 380
Menasco, Ralph—103, 277, 380
Mendenhall, Elborn—204, 382
Menghini, Elmer—380
Men's Glee Club—117
Meredith, Busch—198
Meredith, Clifford—209
Meritt, Darlene—117
Merrifield, Wayne—217
Merrill, Catherine—84, 216, 223, 380
Merrill, Fred—98, 167, 188, 317
Merriman, Richard—92, 380
Merritt, Douglas—199, 317
Merryman, Raleigh—101, 380
Mersky, Harold—199, 317
Mertz, Den—216, 217
Mertz, Frank—198
Mertz, William—160, 208, 317
Methodist Men's Club—220
Metz, Jack—380
Metheny, Norma—227, 380
Mettle, Richard—101, 380
Mettler, Steward—195
Metz, Harold—100, 195, 202, 317
Metz, Herbert—157, 380
Metzinger, Walter—151, 195, 380
Meuli, Gene—240
Meuser, Thomas—380
Meyer, Bernard—118, 155, 192
Meyer, Donald—380
Meyer, Doris—380
Meyer, Marjorie—224
Meyer, John—226, 380
Meyer, John W.—98, 198, 380
Meyer, Mary—71, 380
Meyer, Philip—380
Meyer, Raymond—380
Meyer, Richard—202, 224, 380
Meyer, Robert—204, 224, 317
Meyer, Ruth—213, 229, 380
Meyer, Wilbert—152
Meyers, Dale—88, 207, 380
Meyers, Verla Lou—219, 221, 317
Michael, William—380
Middleton, Irvin—204, 317
Middleton, Nancy—71, 229, 380
Mierau, William—105, 317
Milburn, Robert—177, 317
Milburn, Tommy—156, 380
Military Ball—147
Millard, Raymond—198, 317
Millenbruch, Donald—116, 153
Miller, Arlone—380
Miller, Barbara—71, 213, 380
Miller, Barbara Jean—82, 266, 317, 380
Miller, Barbara June—79, 223
Miller, Charles—90, 188, 380
Miller, Dean—66, 189, 216, 224, 380
Miller, Dorothy—119
Miller, Edward—176
Miller, George—176, 196, 317
Miller, Harold J.—154, 165, 202, 210, 380
Miller, Harold L.—164, 317
Miller, Harold W.—207
Miller, Harris—173, 381
Miller, Helen—98
Miller, Irma—71, 381
Miller, Jack—100, 154, 381
Miller, Jay—201
Miller, Mary—117, 192, 200, 381
Miller, Max—185
Miller, Raymond—118, 153, 381
Miller, Richard E.—120
Miller, Richard M.—100, 155, 381
Miller, Ross—155
Miller, Rufus—198
Miller, Vesta—80, 317
Miller, Victor—211, 226
Miller, Wilfred—317
Miller, Wilkie—164, 165, 207
Miller, William—166, 195
Milliard, Bertrand—96, 317
Milling Association—188
Mills, Donald—198
Mills, James—122, 188, 381
Millsap, William—224
Milner, Harold—92, 317
Milner, Max—67, 220
Milner, Ruth—228
Mines, Keith—154, 270
Mines, Kyle—155, 270
Mings, Jack—156
Minks, Edwin—154, 187, 381
Minks, Norman—28, 115, 187, 319
Minor, Vernon—89, 195, 381
Mischler, Caryolene—71, 381
Mitchell, Eleanor—102
Mitchell, Gerald—381
Mitchell, James—156
Mitchell, Marjorie—77, 117, 163, 216, 223, 381
Mitchell, Maurice—85, 87, 156, 381
Mitchelson, Billy—87, 381
Moate, Francie—72, 381
Moats, Jane—71, 381
Moch, Bruce—381
Mock, Marjorie—381
Moehlman, Eva—116, 120, 226, 319
Moehring, Olive—83
Moeller, Calvin—177, 200, 02, 220, 381
Moeller, Richard—150
Moffatt, Eugene—185, 226, 319
Moffatt, L. M.—226
Moffett, Patricia—216
Moggie, Maurice—28
Mohr, Joan—226
Mohr, Mary—221, 225, 381
Mohr, Wayne—98, 164, 203, 319
Mohri, Barbara—84, 381
Moll, Nelson—381
Moll, Patricia—81, 116, 139, 171, 197, 381
Moll, Ralph—96, 116, 150, 201, 381
Molzen, Clarene—71, 381
Molzen, Dayton—96, 209, 381
Monchonsia Hall—66
Money, John—89, 118, 119, 188, 319
Monsanto, Elena—381
Montague, Deloris—75, 77, 124, 235, 381
Montgomery, Aurel—94, 153, 177, 187, 190, 193, 381
Montgomery, Mary Ann—125, 168
Moody, Edward—201, 227, 381
Moody, Jack—88, 319
Moody, Robert—381
Moomaw, Marilyn—64, 200, 219, 221, 381
Moomaw, Ruth—64, 191, 193, 221, 381
Moon, Jack—155, 227
Moon, Marjorie—70, 220, 381
Moore, Arvella—69, 381
Moore, Barbara—83, 381
Moore, Charles—96, 319
Moore, Donna—63, 381
Moore, Dwayne—101, 381
Moore, Edward—198
Moore, Edwin—381
Moore, Elizabeth—319
Moore, Fritz—35
Moore, Glen—381
Moore, Luther—206, 319
Moore, Marvin—103, 156, 381
Moore, Mary—72, 224, 381
Moore, Peggy—79, 381
Moore, Richard—266, 381
Moore, Robert—240, 382
Moore, Helen—21, 27
Moore, Robert—93, 382
Moore, Theirl—168, 319
Moore, Thelma—78, 240, 382
Moore, William—98, 382
Moorman, John—150, 382
Moors, George—187, 382
Moots, Frank—88, 185, 382
Moran, John—153, 173
Moran, Kyle—176, 186, 205, 382
Morast, Thomas—187, 190
Mordick, William—319
Morehouse, Lawrence—198, 382
Morgan, Carl—93, 116, 201, 319
Morgan, Eleanor—83, 136, 140, 382
Morgan, Edward—190, 382
Morgan, Ernest—118, 204
Morgan, Harold—153
Morgan, James P.—152
Morgan, Joseph—86, 116, 154, 382
Morgan, Lois—77, 319
Morgan, Martha—78, 319
Morgan, Mrs. Maurice—212, 319
Morgan, Robert—210
Morgan, William—101, 382
Morgenson, Julius—167, 188
Morland, Duke—198
Morris, Eugene—176, 195, 382
Morris, Joe—68, 155, 382
Morris, Max—382
Morris, Thomas G.—185, 189, 226
Morrish, Cynthia—79, 213, 382
Morrison, Gail—382
Morrison, Iolene—71, 382
Morrison, Warren—207, 319
Morrison, Joel—154, 189, 193, 382
Morrison, Kenneth—92, 382
Morse, Elliott—97, 204, 382
Morse, Reed—28, 39
Morse, Richard—92, 382
Mortar Board—161
Mortimer, Norman—103, 154, 248, 382
Mortimer, Thomas—382
Morton, Helen—82, 240, 382
Morton, LeRoy—154
Morton, Melvina—72, 319
Moser, Alan—133, 155, 172, 382
Moser, Robert—98, 302
Mosher, Harold—170
Moshier, Cleota—382
Mosier, Frank—130, 154, 382
Mosier, Ross—198, 382
Mosimann, William—207, 319
Moss, Charles—228, 382
Moss, Donald—28
Moss, Jack—102, 165, 319
Moss, Robert—170
Mossman, Richard—218, 382
Mothes, John—156
Motin, James—95, 319
Motter, Eugene—382
Mountain, Betty—61, 382
Mowery, Bernard—198
Moyer, Lou Jean—76, 133, 175, 382
Moyle, Wallace—184, 186, 319
Mu Phi Epsilon—171
Muckentholler, George—319
Muckenthaler, Leona—117, 382
Mueller, Clyde—185
Mueller, Laureen—62, 192, 382
Mueller, Willa—162, 193, 221, 382
Mugler, Marilyn—71, 319
Muir, Nancy—382
Muirhead, Robert—101, 319
Mulanax, Alvin—196
Mulhern, Lawrence—382
Mulkey, Everett—173, 207, 319
Mullen, Clyde—30
Mullen, Paul—101, 154, 382
Mullender, Lawrence—154, 221, 382
Muller, Daniel—278
Mulvaney, Mary—175, 191
Mumaw, Dean—155, 187, 382
Munger, Glenn—90, 188, 382
Munger, Nancy—84, 223, 240, 382
Murphey, Patricia—78, 382
Murphy, Ada—100
Murphy, Donald—154, 382
Murphy, Frances—213, 383
Murphy, James—383
Murphy, Jay—205, 383
Murphy, Joe—146
Murphy, John—96, 226, 383
Murphy, Michael—155, 192, 226, 383
Murray, Edward—93, 189, 383
Murray, JoAnne—83, 383
Murray, Norman—383
Murrell, Betty—69, 194, 266, 383
Murry, Francis—211
Muscolino, Mary—383
Muscolino, Sam—170, 226
Mushrush, Robert—155, 383
Musil, Charles—319
Mussett, James—86, 383
Musson, Forrest—93, 206, 319
Mustard, Elizabeth—81, 116, 171, 235, 319
Myers, Jayne—319
Myer, Kenneth—154, 383
Myers, Herbert—383
Myers, Michael—90, 196, 383
Myers, Frank L.—274
Myers, Frank F.—170, 192
Myers, Gordon—146
Myers, Harold E.—28, 31
Myers, Herbert—155
Myers, Michael—150, 170, 214
Myers, Nancy—76, 168, 319
Myers, Norma—84, 163, 171, 223, 383
Myers, Wesley—64, 201, 319

— N —

Nabours, Richard—101, 383
Nace, John—189
Nace, William—152
Nakasone, Samuel—383
Nanninga, Gloria—77, 163, 214, 383
Nanninga, Ralph—160, 196, 214, 319
Nash, Roy—214, 319

Naslund, Ralph—164, 165, 207, 319
Nattier, Clayton—204, 214, 319
Nault, Dwaine—188
Navarre, Peggy—383
Navarre, Sara—71, 319
Navinskey, Theresa—61, 192, 226, 383
Naylor, Roberta—63, 197, 383
Nazzaro, John—53
Neal, Charles—157, 200, 383
Neal, Jack—198
Neal, James—211
Neal, Jean—190, 383
Neal, William G.—86, 383
Neal, William H.—319, 203
Near, Charles—383
Nease, Edward—204, 226, 319
Neel, Wilbur—165, 166, 206, 319
Neeley, Mary—84, 383
Neff, Ann—211, 319
Neff, Harold—206, 319
Neff, Ruth—78, 174, 383
Neff, Vernon—194, 319
Negri, Frank—226, 383
Neher, David—221
Neher, Raymond—186, 193, 221, 383
Nehring, Leoma—383
Nehring, Lola—383
Neiberger, Earl—168
Neighbor, Charles—319
Neil, Richard—101, 319
Neises, Mary—226, 383
Nelson, Adolf—155
Nelson, Allan—100, 116, 383
Nelson, Calvin—207, 319
Nelson, Carroll—205, 383
Nelson, Dallas—86, 383
Nelson, Don—277, 319
Nelson, Duane—383
Nelson, Frank—210
Nelson, Gene—240
Nelson, George G.—319
Nelson, George W.—103 383
Nelson, Gordon—156, 186, 383
Nelson, Harold—105, 195, 383
Nelson, Joline—84, 120, 319
Nelson, Kenneth—75, 105, 195, 383
Nelson, Laura—61, 117, 383
Nelson, Lee—193, 383
Nelson, Leroy—207
Nelson, Marian—383
Nelson, Mary—62, 384
Nelson, Nina—69, 384
Nelson, Patricia Marie—83, 163, 216, 286, 384
Nelson, Patricia McKeeman—319
Nelson, Paul—150, 195
Nelson, William—156
Nemeth, Phil—157
Nettleton, Warren—156, 224
Neuburger, Louis—118, 384
Neugent, Roger—384
Neumann, James—75, 278, 384
Nevius, Harold—242, 243, 244
Nevins, Robert—118, 151, 214, 220, 221, 384
New, Lowell—29, 98, 157, 384
Newacheck, Richard—173, 206, 319
Newberry, Henry—198
Newbrery, Joe—204
Newberry, William—198
Newcomb, Richard—104, 165, 202, 205, 319
Newcome, Margaret—225
Newcomer, Joan—84, 384
Newell, Beth—319
Newell, Dean—150, 190, 384
Newell, Kenneth—384
Newell, Margaret—319
Newell, Richard—153, 187, 384
Newkirk, Howard—198
Newkirk, Marilyn—69, 384
Newkirk, Ralph—384
Newman Club—226
Newman, Charles—68, 151, 384
Newman, James W.—98
Newman, Ralph—208, 319
News Bureau, KSC—126
Newton, Bob—96, 319
Newton, Dean—211
Newton, Don—202
Newton, Talma—71, 319
Nichols, David—91, 170, 165, 321
Nichols, Glenn—186, 321
Nichols, James G.—384
Nichols, Richard—51, 90, 167, 187, 384
Nichols, Shirley—84, 130, 133, 158, 240, 384
Nicholson, Larry—152
Nicholson, William—101, 384
Nickell, Phillip—151, 384
Nickerson, Donald—384
Niedens, Marjorie—76, 384
Nielsen, Jack—128, 168, 170, 226, 260, 321
Niernberger, Harold—99, 226, 384
Nighswonger, Floyd—384
Nighswonger, Lester—384
Nightingale, Carlyle—195, 384
Nightingale, Harvey—203, 384
Nightingale, Joel—188
Nijhawan, Om—177, 204
Niki, James—220, 384
Niles, Lynn—171
Nivert, Charlotte—384
Nixon, Charles—153, 187, 190
Noble, Charles—206, 321
Noble, Mary—51, 80, 384
Noble, Peggy—192, 240
Noble, Richard—100, 384
Nolder, Betty—229, 384
Noone, James—99, 226, 321
Nord, William—198
Nordeen, Ron—100, 384
Nordyke, Betty—297, 321
Norman, Gordon—150, 384
Norris, Jerrold—98, 384
Norris, William—102, 153, 384
Norton, Charles—153
Norton, Frank—102, 151, 384
Norton, Robert—103, 321
Norton, Virginia—86, 321
Nothern, Lloyd—206
Nothern, Robert—204, 321
Nuisil, Charles—214
Nunn, Dean—85, 90, 156, 167, 188, 267, 276, 384
Nutt, Grover—170, 321
Nutt, Teddy—206, 321
Nutsch, James—157, 193, 384
Nutter, Murlin—160, 164, 321
Nyberg, Donald—173
Nyblad Kenneth—207, 321
Nyhoff, Vernon—160, 321

— O —

Oberhelman, Corrin—117, 384
Oberhelman, Robert—92, 384
Obley, Willard—86, 384
Obrecht, Martin—199
O'Connor, Jon—151
O'Connor, Ralph—195
O'Daniel, Betty—384
O'Donnell, Dorothy—84, 211, 384
Ogden, Mrs. O. H.—28
Ogden, Oliver—202
O'Harra, Russell—102, 384
O'Haver, Rosalee—79, 384
Okamura, Miyoshi—154
Okrafo-smart, William—177
Olden, William—226
Oldfield, Havere—77, 384
Oldweiler, Morey—204
Oldweiler, William—151
Olin, James—211
Olsen, Dale—165, 166, 206, 321
Olsen, Vernon—205
Olson, Clyde—105, 384
Olson, Dale R.—88, 200, 385
Olson, Gene—156, 385
Olson, Harold—206
Olson, James—66
Olson, Robert C.—150
Olson, Robert E.—154, 172
Olson, Walter—165, 202, 205, 321
Olson, Nils—185
Oltjen, Max—94, 149, 156, 187, 194, 225, 385
Oltjen, Twila—71, 192, 212, 385
Omer, Betty—63, 118, 385
Omicron Nu—169
O'Neal, George—98, 270, 385
O'Neil, Burl—68, 208, 276, 385
O'Neil, Elaine—118, 226, 385
O'Neill, Eugene—226, 278, 385
Open House Committees (Engineers) —202
Opitz, Donald—226
Orchesis—197
Organists' Guild—197
Orloff, Walter—92, 152, 385
O'Rourke, Jane—82, 266, 385
Orr, Elizabeth—84, 385
Orr, Terrell—79, 281, 385
Orsborn, Harmon—91, 204, 321
Orsborn, Lloyd—91, 240, 385
Orsborn, Merle—152, 240, 385
Orth, Clair—226
Orton, Oscar—185, 385
Orton, James—122, 168, 184, 321
Osborn, Clyde—168, 206, 321
Osborn, Edgar—385
Osborn, Harold—151
Osborn, Ivan—199, 321
Osburn, Clyde—129, 321
Oshel, Dale—198
Oshel, Loren—205, 321
Oshel, Warren—207, 321
Ostlund, Karl—167, 184, 190, 222, 385
Oteifa, Bakir—53, 177, 321
Ott, Gene—151 385
Otte, Alvin—177, 210, 385
Otto, Emil—53
Otto, Louis—90, 198, 385
Otto, Merton—238
Otwell, Harriette—78, 212, 220, 385
Overley, Frank—94, 190, 193, 385
Overley, Laura Belle—63, 200, 201 211, 221, 321
Overman, Alfred—385
Overturf, Leonard—68, 153, 255, 385
Owen, George—226
Owen, John—153
Owen, William—385

— P —

Pace, Talton—96, 154, 245, 267, 385
Pache, Carl—321
Page, Charles—198, 385
Page, Homer—89, 385
Page, Verle—221
Paige, Orville—210
Paisley Gerald—66, 385
Palmateer, Robert—385
Palmer, Dearrold—198
Palmer, Donald—100, 385
Palmer, James—385
Palmer, Jean—228
Palmer, LaVon—79, 213, 385
Palmer, Louise—78, 216, 385
Palmer, Richard—385
Palmer, Robert—208
Pal-O-Mie—64
Palotay, Jamer—211
Paluch, Albert—99, 385
Panhellenic—75
Pankaskie, Joseph—198, 321
Pannkuk, Barbara—62, 385
Pappas, John—68, 385
Paradee, Daniel—211, 385
Paramore, Dorothy—81, 385
Paramore, Margaret—81, 385
Paris, Robert—155, 385
Parish, Kenneth—195
Parizo, Robert—385
Parken, Dwight—166, 206, 321
Parker Charles—198
Parker, Harry—210, 386
Parker, Ralph—198
Parker, Richard—104, 153, 386
Parker, William—94, 193, 386
Parkins, Billie—216
Parks, John—165, 203, 321
Parks, Lenoel—386
Parks, Nina—191
Parks, Ralph—189, 321
Parks, Wendell—85, 92, 154, 386
Parr, Rolland—386
Parr, Virginia—71, 386
Parret, Mary—62, 134, 140, 386
Parris, Fred—125, 168, 239
Parris, Robert—205
Parrish, Fred L.—28, 35
Parsons, Clyde—88, 386
Parsons, Harry—168, 321
Parsons, John—321
Paschal, Wilma—163
Pascoe, Wendell—98, 116 386
Pate, George—152
Patricic, Gerald—102, 321
Patrick, Leslie—214, 386
Patten, Russell—96, 195, 386
Patten, Willis—218
Patterson, Darrell—156
Patterson, David—386
Patterson, Norma—192, 386
Patterson, Peggy—71, 386
Patterson, Richard—100, 386
Patterson, Robert—386
Patterson, William—198, 321
Pattinson, James—164, 173 207, 321
Pattinson, Vada—51, 193
Patton, Byron—386
Patton, James—386
Patton, Julie—191
Patton, Leo—53
Patton, Phyllis—69, 118, 319, 386
Patty, Helen—53
Patty, Richard—53
Patucek, Charles—96
Paul, George—103, 386
Paul, Theodore—103, 386
Pauley, Dorothy—191
Pauley, Hubert—186, 321
Paulsen, Carolyn—76, 386
Paulsen, Dale—100, 386
Paulsen, Walter—195
Paurz, Raymond—157, 386
Payne Arlene—71, 169, 321
Payne, Charles—204, 321
Payne, Delmar—203
Payne, Edith—191, 297, 386
Payne, James—103, 153, 386
Payne, L. F.—3, 185, 216
Payne, Richard—261, 263
Peacock, Raymond—386
Peacock, Warren—386
Pearce, C. E.—39
Pearl, John—155, 386
Pearse, Elmer—386
Pearson, Harvey—146
Pearson, Robert—29
Pearson, Winfield—149, 150, 386
Pease, Robert—167, 188
Peaslee, Doyle—151, 386
Pechin, James—154
Peck, Dick—102, 151, 255 286, 386
Peck, Freda—69, 321
Peck, George—155
Peck, Judith—81, 175, 239, 321
Peck, Manford—90, 321
Peck, Nina—72, 176, 321
Peckham, Betty—83, 163, 321
Pedicord, George—102, 321
Peffly, Harold—20, 26, 198, 386
Pellett, Walter—208, 321
Pelton, Elmer—87, 154, 386
Pence, Ed—90, 386
Pence, Ernest—202, 204, 321
Pence, Royce—167, 173, 188
Pendergast, Wayne—386
Pendleton, Albert—386
Pendleton Jack—102, 386
Penn, Helen—213, 321
Penner, Harold—386
Pense, Ed—276
Pepoon, Don—93, 150 386
Percell, Vernon—386
Perdue, James—195
Perez, Ferdinand—151, 177
Perine, Jack—91, 386
Perkins, Elizabeth—78, 218, 229, 386
Perkins, Morris—226, 321
Perrussell, Russell—386
Perry, Ferma—386
Perry, Richard—103, 156, 277, 387
Pershing Rifle Club—172
Peters, Arlene—386
Peters, Chester—34
Peters, James—155
Peters, Marlen—150
Peterson, Axel—214, 321
Peterson, Charles—166, 387
Peterson, Dewey—204, 387
Peterson, Frank—214, 321
Peterson, Frederick—165, 173, 208
Peterson, Kenneth—321
Peterson, LeRoy—275
Peterson, Loren—155, 387
Peterson, Mona—84, 212, 287
Peterson,Norma—192, 387
Peterson, Philip—68, 157, 387
Peterson, Richard—209
Peterson, Sallie—81, 387
Petford, John—87, 321
Pethtel, Carl—192, 221, 387
Petracek, Jeanne—71, 118, 387
Petri, Benjamin—173
Petro, Richard—90, 321
Pettit, Melvin—157
Petty, Merlin—151
Peberley, Barbara—220, 387
Pfeifer, Orlen—198
Pfenninger, Wilbur—387
Pfister, Wayne—189, 387
Phelps, Harry—160, 186, 321
Phems—191
Phi Alpha—222
Phi Alpha Mu—163
Phi Chi Delta—223
Phi Delta Theta—98
Phi Kappa—99
Phi Kappa Phi—100
Phiffer, Willard—154, 387
Phillips, Blaine—129, 387
Phillips, Byron—53
Phillips, Dan—101, 387
Phillips, Darrell—199, 220, 321
Phillips, Earl—177
Phillips, John—226
Phillips, Marilyn—83, 387
Phillips, Maryellen—240, 387
Phillips, Robert M.—198
Phillips, Robert T.—387
Phillips, Robert W.—104, 387
Phillips, William—88, 321
Phillips, Willard—190
Phinney, Clyde—118, 119, 156, 387
Pi Beta Phi—84
Pi Epsilon Kappa—170
Pi Kappa Alpha—100
Pi Tau Sigma—166
Piatt, John—103, 155, 387
Pickering, Kathleen—83
Pickett, Carlisle—204, 221, 278
Pickett, W. F.—31
Pierce, Forest—154, 188
Pierce, Fred—90, 276, 387
Pierce, George—98, 323
Pierce, Robert—98, 150, 170, 387
Pierce, Velma—387
Piersee, Pauline—72, 387
Pierson, Norburt—66, 224, 387
Pierson, Robert—188
Pierson, William—151, 240, 387
Pieschl, Vincent—67, 187, 335
Pigg, Frances—387
Ping, Keith—207, 323
Pinnick, Loren—210
Pinon, Walter—86, 217, 387
Piper, Dean—151
Piper, Lorraine—220, 387
Pisapia, Gene—177, 226, 387
Pishny, Margie—69, 387
Pittaway, Alan—50, 105, 154, 204, 387
Pitzer, Walter—151, 192, 220, 221
Pivonka, Robert—387
Pixley, Henry—202, 220
Pixley, Josephine—63, 219, 220, 387
Pixley, John—151, 220, 388
Plagge, Donald—94, 387
Plank, Donald—387
Platner, Evelyn—84, 191, 387
Plegge, Ernest—105, 387
Plow and Pen Club—175
Plumb, Alma—221, 387
Plumb, Charles—100, 323
Plummer, Gayther—224

Plummer, Joan—387
Plush, Dale—387
Ploger, Donald—88, 388
Plyley, Franklin—102, 151, 388
Poe, Robert—153
Poelma, Thomas—152, 266
Pohlman, Joe—75, 93, 388
Poland, Willis—388
Polk, Max—149, 156
Pollack, Murray—199, 323
Polley, Billy—157, 388
Pollitt, Milton—152, 388
Pollom Bob—204, 323
Pollock, Charles—90, 198, 388
Polson, Charlotte—71, 388
Polson, Lloyd—190, 388
Pomeroy, James—199, 323
Ponte, Alfred—210 388
Pool, Charles—388
Poole, Grover—22
Pooley, Achsah—163, 171, 323
Pooley, James—199, 323
Poore, Lou—71, 175, 191, 286, 388
Popkins, Dean—101, 323
Porter, Gene—198
Porter, Mary—53
Porter, William—102, 195, 388
Porterfield, Wilma—65 163
Portschi, Eldon—68, 155, 388
Postlethwaite, Arlon—152
Potter, Allan—152, 388
Potter, David—198
Potter, Don—388
Potter, Floyd—150, 240, 388
Potter, Johnny—207, 227, 323
Potter, Kaye—388
Potter, Norma—227
Potter, Sherman—388
Pottorff, James—153, 172, 226, 388
Pottorff, Pat—71, 323
Pottroff, Gerald—199, 323
Pottroff, Leta—175, 323
Potucek, Charles—187, 388
Poultry Science Club—185
Powell, Jack—214
Powell, John—153, 388
Powell, William—208, 388
Powers, Clarence—206
Powers, Charles—323, 208
Powers, Kenneth—157
Powers, Richard—98, 170, 278, 388
Prather, Elvin—198, 217, 388
Prather, Rollin—103, 170, 244, 261, 262, 267, 277, 388
Pratt, Allan—151, 221, 388
Pratt, George—97, 154, 388
Pratt, Homer—152
Pratt, Joyce—20, 77, 115, 197, 216, 223, 239, 388
Pratt, Polly—84, 133, 388
Prouty, Horace—151
Predmore, William—202, 208, 323
Premgrove, Lewis—388
Prentice, Edward—214, 323
Pressgrove, Betty—62, 388
Pressnall, Dean—160, 196, 323
Pretz, James—154, 186, 388
Price, Clifford—206, 323
Price, Manvel—146
Price, John—198
Price, Virginia—76, 232, 235, 240, 388
Pricer, Kenneth—388
Prickett, David—86, 388
Priddle, Harland—155, 189, 255
Priddy, Clarence—97, 388
Prix—163
Prochaska, Dean—189, 323
Promusica—174
Pryor, Harold—190, 388
Psychology Club—201
Ptacek Ernest—90, 150, 276, 388
Ptacek, Edward—198
Ptacek, Jean—84, 137, 140, 388
Ptacek, Michael—90, 156, 388
Pugh, Patricia—84, 133, 388
Pugsley, A. L.—27 29
Purdy, Derald—209
Purple Pepsters—239, 240
Purssellе, Glenn—146
Putter, Kaye—156

— Q —

Quakenbush, Don—155, 172, 393
Quam, John—393
Quant, Robert—201, 393
Quantic, Myron—210, 393
Quasebarth, Marion—66, 224, 393
Quilty, Thomas—276
Quinlan, James—102, 389
Quinlan, Robert—102, 185, 389
Quinn, Sue—82, 226, 389
Quinones-Cardona, Jose—175, 177
Quint, Elmer—150, 172, 266

— R —

Radell, Edward—266
Radenberg, Marvin—389
Rader, Donald—173, 207, 228, 389
Rader George—389
Rader, Ramona—211, 212, 219, 398
Radloff, Paul—154, 200, 389
Raemer, Wilfrid—89, 389
Raffington, Margaret—27, 28, 169, 211
Rager, James—389
Rahn, Iris—51, 72, 192, 239, 323
Raines, Derald—97, 188, 389
Raines, Nina Mae—71, 219, 389
Raitt, Jereldine—78, 174, 389
Ramal, Sabah—177
Ramirez, George—175, 177
Ramm, John—154
Ramsdale, Margaret—53, 323
Ramsdale, Richard—167, 189, 193, 389
Ramsey, Carmel—170, 323
Ramsey, Frances—227
Ramsey, Harold—94, 167, 184, 194, 323
Ramsey, Jed—227, 323
Ramsey, Richard—102, 389
Ramsey, Robert—101, 389
Ramsour, Walter—151
Ranck, Jack—93, 206, 323
Randall, Donald—153, 389
Randall, Ernest—389
Randall, John—152, 389
Randle, Burton—90, 156, 389
Randolph, Leon—98, 323
Raney, Pat—389
Rankin Alicia—60, 226, 389
Rankin, Charles—266, 389
Rankin, Georgina—72, 216, 218, 389
Rankin, Marion—190, 198, 389
Rankin, Stewart—98, 389
Rasmusson, Eugene—150, 208, 389
Rassel, Margaret—169
Rathert, Charles—323
Ratley, Kathlene—213
Ratts, Marvin—195
Ratts, Frank—102, 389
Ratts. Robert—96, 389
Rauch, John—153
Raup, Fannie—72, 116, 219, 389
Rawlings, Albert—68, 157, 389
Ray, Benjamin—164, 323
Ray, Donald—195
Ray, Howard—160, 323
Ray, Janet—116, 389
Ray, Merrill—150, 389
Ray, Russell—186, 389
Raymond, Marjorie—79, 389
Rea, Glenn—87, 199, 323
Rea, Robert—98, 198, 389
Ream, Donald—104, 389
Ream, Leo—173, 210, 214
Reams, Cora—53
Reardon, James—98, 226, 389
Reber, Carol—116, 389
Reber, Ralph—389
Rector, Ralph—154, 186, 192
Redmond, Robert—93, 226, 389
Reece, Carroll—154
Reece, Floyd—154
Reece, Wendell—153
Reed, Betty—22
Reed, Bonnie—229
Reed, Daniel—164
Reed, Erma—323
Reed, Genevieve—71, 118, 193, 389
Reed, Joan—77, 389
Reed, Kersey—98, 210, 323
Reed, Robert—75, 101, 164, 286, 390
Reed, Ronald—390
Reed, Victor—51, 323
Reeder, Alys—71, 212, 390
Rees, Lorraine—104, 390
Rees, Trevor—187, 218, 390
Reese, Charles—94, 115, 150, 390
Reese, Dean—94, 122, 323
Reese, John—154, 390
Regan, Mary—83, 226, 323
Regier, Raymond—390
Reh, Carter—102, 323
Reh, Richard—389
Reichert, William—98, 167, 188, 226, 390
Reid, Charles—198
Reid, Donna—81, 117, 174, 390
Reid, Karl—118, 153, 390
Reid, Warren—390
Reid, Wayne—153
Reida, Vada—71, 390
Reikowsky, Harriet—69, 226, 390
Reilly, Robert—226
Reimer, Donald—204, 390
Reinecke, Robert—240, 390
Reinhardt, Donald—103, 173, 240, 390
Reinhardt, Lowell—154, 390
Reinhardt, Margaret—81, 133, 390
Reinhart, Oliver—390
Reinking, Calvin—150
Reinking, William—390
Reisner, Mildred—69, 323
Reist, Ruth—60, 213, 222, 390
Reist, Wilfred—189, 222, 390
Reitemeier, Clarence—102, 155, 226, 255, 390
Relihan, David—20, 110, 170, 274, 323
Rell, Robert—153
Remmele, Paul—102, 390
Rempe, Clarence—156, 226, 390
Rempe, Joseph—155, 226, 390
Remsberg, Albert—104, 390
Reneau, Dale—210, 390
Reneau, Verlyn—204
Renner, J. R.—390
Renner, Wanda—390
Renz, Anne—53
Rethorst, George—220, 390
Reust, Melvin—390
Rewerts, Charles—210, 390
Rewerts, Thomas—207, 323
Rexroad, Jay—92, 209, 390
Rexroad, Warren—93, 390
Rexroat, Jordan—198
Reymard, Leon—270
Reynolds, Alfonso—95, 201, 390
Reynolds, Alvera—191
Reynolds, Joan—177
Reynolds, LeRoy—100, 208, 323
Rhodes, George—323
Ribero, Guillermo—177, 390
Ribonard, Robbins—155
Rice, Lloyd—390
Rice, LeRoy—66, 214, 224, 323
Rice, Robert—66, 224, 390
Rice, Warren—100, 208, 323
Rich, Betty—63, 81, 216, 310, 323
Richards, Bill—156
Richards, Dick—154, 204
Richards, Hartzel—146
Richardson, Raymond—104, 206, 323
Richter, Adella—69, 390
Richter, Emmett—156, 205
Richter Jack—390
Ricker, Floyd—51
Riddell, John—90, 153, 240, 270, 390
Ridgway, Billie—191
Rieb, Sidney—92, 195, 390
Rieder, Charles—156, 187, 192, 228, 390
Riederer, Robert—51,.190, 390
Riegel, Robert—154, 226
Rieniets, William—195
Rife, Harold—53, 198
Rigel, Elmer—205, 225, 390
Riggs, Eunice—62, 218, 221
Riggs, Fletcher—167
Rigler, William—100, 214, 323
Riley, Charles—152, 187
Riley, Loren—96, 153, 390
Riley, Mary Alice—79, 280, 391
Riley, Phyllis—78, 391
Riley, Weldon—157, 391
Ringle, Andrew—151
Rinkel, Howard—105, 184, 193, 217, 323
Rinker, Clyde—323
Rinner George—391
Ripper, Richard—391
Riseman, Louis—166, 195
Rishel, Robert—218
Risley, Ivan—155, 172, 210, 270, 391
Risser, Clair—188
Ritchhart, Kenneth—391
Ritchey, JoAnne—71, 219, 221, 391
Ritchey, Stewart—103, 391
Ritter, Robert—278, 391
Ritter, Sammie—278, 391
Ritterhouse, Fayne—173, 214, 391
Rix, Howard—391
Rix, Kenneth—156
Rix, Mary Jane—119
Rizek, Eugene—155, 192, 391
Roach, Bernard—104, 391
Roach, Jeanne—192, 226, 323
Roach, Mary—78, 240, 391
Roach, Thomas—208, 391
Robb, Jimmie—93, 244, 391
Robben, Philip—154, 226
Robbins, Robert B.—100, 103, 156, 391
Robbins, Robert W.—391
Robert, John—391
Robert, LaVerne—391
Roberts, Betty—71, 176, 391
Roberts, Donald—68, 155, 391
Roberts, Earl—391
Roberts, John—98, 391
Roberts, Thomas—186, 189, 391
Roberts, Marie—68
Robertson, Grace—62, 391
Robertson, Merlyn—391
Robertson, Shirley—213, 391
Robinett, James—105, 323
Robins, John—160, 167, 323
Robins, Lawrence—391
Robins, Robert—226
Robinson, Carrie—391
Robinson, Columbine—191
Robinson, Donald—200, 202, 203, 391
Robinson, Dorothy—192, 227, 391
Robinson, Farrel—187, 192, 391
Robinson, George A.—86, 192, 227, 323
Robinson, George H.—225, 391
Robinson, Kathryn—63, 191, 240, 297, 391
Robinson, Harold—151
Robinson, Lyle—164
Robinson, Paul—391
Robinson, William—391
Robison, Diane—79, 190, 197, 226, 391
Robohn, Charles—150
Roby, Richard—195, 323
Rocha, Elpidio—226
Rock, Marie—297
Rockers, Donald—188, 226, 391
Rockers, Leonard—156, 214, 391
Rockers, Vera—392
Rode, John—203, 226, 323
Roderick, Lee—28, 47
Rodick, Raymond—88, 323
Roehl, Ann—84, 391
Roehrman, Lee—391
Roepke, Donald—85, 392
Roepke, Marjorie—62, 163, 195, 200, 220, 323
Roepke, Warren—117, 151, 220, 392
Roesener, Arlie—66, 392
Roesler, Otto—68, 193, 392
Roessler, Art—267
Rogers, B. A.—220, 228
Rogers, Mrs. B. A.—219
Rogers, Mrs. E. E.—63
Rogers, Eileen—72, 219, 392
Rogers, George—155, 392
Rogers, John—150
Rogers, Jane—175, 191, 240, 297, 325
Rogers, Lyla—82, 392
Rogers, Norman—201, 392
Rogers, Robert—102, 392
Rogers, Walter—392
Rogers, Ira—101, 154, 278, 392
Roggendorff, Leabelle—392
Rohrbough, Claude—118, 152
Rohr, Mary—60
Rokey, Ned—87, 198, 392
Roller, Michael—211
Rollins, Al—276
Rollins, Jack—202, 206, 325
Romero, Ray—67, 152, 245, 278, 392
Romig, Glenn—392
Rondeau, Henri—98, 392
Rondurant, James—165
Rons, Leo—245, 246
Rood, Mary—281
Root, Vearl—325
Root, William—102, 392
Roots, Harvey—180
Rosacker, William—167, 188, 325
Rosania, Gustavo—96, 226, 240, 392
Rose, Morton—67, 151, 392
Rose, Ray—97, 392
Rosenbaum, Hal—203, 325
Rosenstock, Lawrence—67, 228, 392
Ross, Arthur—156, 225, 392
Ross, Charles—89, 160, 325
Ross, Ellen—72, 392
Ross, Eugene—160, 204, 325
Ross, Glen—154, 194, 392
Ross, Hal—98, 122, 167, 173, 188, 325
Ross, Marie—392
Rossi, Frank—226, 392
Rostocil, Jean—63, 200, 325
Roth, Barbara—71, 392
Roth, Elmer—51, 325
Roth, Jack—20, 160, 161, 162, 164, 165, 203, 325, 332
Rothberger, Margie—76, 392
Rothfelder, Alvin—240, 392
Rothweiler, Jerry—150
Roush, Edwes—71, 163, 392
Roush, Gale—86, 155, 392
Roush, Sharon—69, 392
Rowe, Dave—153, 392
Rowe, Morris—325
Rowland, Arlyn—105, 392
Rowland, Marion—392
Rowland, Richard—152
Rubick, Beverly—77, 392
Rudbeck, Robert—150
Rude, Keitha—28, 191
Rude, Philip—173
Rugan, Jean—83, 133, 392
Ruggels Frank—153, 392
Ruhaak, James—153, 216, 221, 392
Ruhl, Kathleen—392
Ruddick, Bernard—325
Rucker, LaMona—69, 392
Rule, Frances—219, 392
Rumble, Robert—101, 155, 255, 392
Rumsey, Reed—154, 218, 392
Rundus, Ivan—116
Russ, Oliver—189, 392
Russel, Margaret—71, 193, 212, 325
Russell, Anne—84, 221, 392
Russell, Betty—77, 211, 239, 392
Russell, Claude—192, 393
Russell, Dan—87, 198, 393
Russell, Frances—71, 219, 393
Russell, Frederick—95, 393
Russell, John A.—188
Russell John W.—103 153, 393
Russell, Lee J.—325
Russell, Lee S.—154
Russell, Willard—152
Rutherford, Harold—208
Ruthrauft, James—208
Ruttan, Joyce—71, 393
Rutz, William—186
Ryan, Donna—84, 393
Ryan, Danny—102, 206, 393

ROTC, Advanced—150
ROTC, Band—149
ROTC, Companies—151-157
ROTC, Rifle Team—157
ROTC, Staff—148
Royal Purple Beauty Queens—134-141
Royal Purple Staffs—130, 131, 132, 133
Rush Week—73, 74

— S —

Saathoff, Walter—150
Sachen, Albert—202, 204, 325
Sack, Elizabeth—191
Sack, Marion—164, 266
Sackett, John—154, 393
Sage, Mary—69, 393
Sage, Stephen—102, 172, 240, 393
Sageser, Floyd—18, 104, 130, 168, 325
Sahyer, Thomas—154
Salero, Doloris—222, 393
Salisbury, Ralph—127, 130, 161, 162, 168, 304, 325
Salmans, Dolores—71, 227, 393
Salyer, Thomas—100, 393
Samons, Theodore—270
Sampson, Charles—190
Sampson, Jack—103, 393
Sampson, Raymond—93, 393
Samuelson Annabel—82, 393
Sanchez, John—195, 325
Sand, Gwendolyn—69, 393
Sandell, Norman—98, 157, 393
Sanders, Phil—116, 150, 151, 393
Sanders, Wayne—86, 393
Sanderson, Edwin—188
Sanderson, Sally—83, 393
Sanger, R. G.—35
Sangster Wayne—151
Sankey, Norman—393
Sandmeyer, John—171, 393
Sands, Robert—393
Santard, William—199
Saperstein, Hyman—199, 325
Sarle, Nicholas—210, 325
Saroff, Florence—228
Sartorius, James—98, 151, 226, 393
Santoro, William—90, 325
Sarver, Lois—71, 191, 227, 393
Sarver, Shirley—81, 117, 393
Sauder, Joseph—89, 152, 393
Sauder, William—152, 393
Saunders, Arthur—95, 393
Savage, Donna—79, 393
Savage, Jack—87, 154, 393
Sawicki, Stanley—146
Sawin, Dean—210
Sayler, Robert—205, 393
Scanland, Robert—208
Santz, Robert—196
Scabbard & Blade—172
Scannell, Timothy—226, 393
Schaaf, Herbert—325
Schafer, Cecile—81
Schafer, Lawrence—151
Schafer, Paul—198, 226
Schafer, Robert—393
Schall, Jessie—50
Schaper, Monna—71, 393
Schardein, Phyllis—72, 176, 325
Schartz, Melvin—226
Schendel, William—198, 393
Schenk, Marvin—214, 216, 325
Schenk, William, Jr.—96, 393
Schenke, Robert—208
Scherer, Charles—149, 156
Scherer, John—92, 195, 393
Schille, William—214, 325
Schilling, William—154, 393
Schindler, Dale—152, 240, 393
Schirmer, Duane—87, 393
Schjerven, Sigrid—77, 393
Schlagel, Mary—51, 72, 193, 201, 226, 281, 325
Schlecty, William—187
Schleifer, Wilbur—92, 152, 192, 240, 394
Schleifer, Albert—67, 154
Schlender, John—68, 187, 192, 216, 225, 394
Schmalzried, Raymond—394
Schmedemann, Ivan—152, 192, 224
Schmedemann, Marjorie—78, 394
Schmidt, Arvil—68, 394
Schmidt, Ernest—325
Schmidt, Ervin—53, 325
Schmidt, John—160
Schmidt, Lyle—150, 214, 325
Schmidt, Robert—325
Schmidt, Winston—90, 165, 202, 203, 325
Schmitt, Maxine—83, 394
Schmitz, Richard—92, 190, 394
Schneider, Lewis—218, 220, 394
Schneider, Raymond—325
Schnelle, John—394
Schnittker, John—99, 150, 226, 394
Schnitzler, Charles—151
Scholz, Earl—185
Scholer, C. H.—39
Schonholtz, James—394
Schoof, Donald—68, 205, 394
Schoof, James—151, 193, 394
Schoof, William—149, 156, 193, 394
Schooler, David—394
Schoonhoven, Paul—198
Schoonover, Darlus—394
Schoonover, Herbert—105, 198, 394
Schoonover, Nancy—84, 394
Schovee, William—101, 325
Schowalter, Duane—394
Schowengerdt, Dean—94, 161, 325, 326
Schrader, Delbert—152
Schreiber, Ralph—96, 394
Schrock, John—394
Schroeder, Loren—207, 325
Schroll, James—210
Schrum, Neil—325
Schubert, Carroll—210
Schuh, James—100, 153, 394
Schukman, Edward—226, 394
Schultejans, Wilbert—104, 165, 226, 325
Schultz, James—394
Schultz, LaVerna—76, 116, 394
Schultz, Lois—43
Schultz, Robert—218, 394
Schultz, Ruth—325
Schultz, Willard—199, 325
Schultz, William—166, 394
Schlegel, Robert—396
Schleifer, Albert—396
Schumacher, Clifford—102, 256, 259, 394
Schump, Harold—240
Schwab, Frederick—104, 193, 205, 394
Schwab, Merle—105, 208, 325
Schwartz, Harwood—394
Schwartz, Marcellus—153
Schwartzkopf, Donald—196, 214, 221, 325
Schweder, Carl—394
Schweiger, Rudolph—160, 164, 325
Schwensen, Mert—90, 276, 394
Schwindaman, Dale—154, 394
Scoggan, Lowell—104, 325
Scott, Ada—218, 325
Scott, Donald—153, 394
Scott, Don—150, 394
Scott, Elma—394
Scott, Emmett—51, 67, 201, 325
Scott, Frances—78, 394
Scott, Gene—151, 394
Scott, Kenneth—87, 394
Scott, Lois—191
Scott, Loran—149, 186, 218, 394
Scott, Melvin—118
Scott, Bob—240
Scott, Ruth—212, 394
Scott, Shirley—223, 325
Scott, Warren—206, 325
Scott, William—110, 116, 325
Scottie's—64
Scovill, Earlene—212, 394
Scully, Paul—99, 226, 394
Seacat, Robert—149, 157, 394
Seaman, Larry—187, 394
Sears, Marian—84, 235, 394
Seaton, Margaret—160, 162, 163, 297, 314, 325
Seaton, Garrett—94, 122, 186, 325
Seaton, R. A.—38
Seaton, Vaughn—394
Seiler, Verda—394
Sedgwick, Gail—204
Sedlacek, Marian—71, 193, 395
Sedman, Larry—94
Seidlee, Mick—177
Seifert, Robert—395
Seiffe, Warren—91, 206, 325
Seiler, Charles—195, 325
Seiwert, Edward—226
Selan, Maynard—86, 149, 395
Selby, Joe—211
Selby, Maytha—213, 219, 239, 395
Seiby, Keith—152, 218, 395
Selden, Charles—90, 155, 395
Selders, Barbara—81, 214, 395
Self, Audyne—395
Self, Huber—195
Selfridge, Kent—204, 325
Selfridge, Dorothy—78, 325
Sellars, A. G.—39
Sellers, Ernest—53, 92, 325
Sellers, Kenneth—75, 92, 164, 395
Sells, Barbara—71, 395
Semon, Jack—75, 91, 206, 327
Sessler, Kenneth—157, 202
Setter, Donald—90, 152, 395
Setter, Marjory—297
Servis, Barbara—72, 395
Seusy, Frank—152, 395
Sevart, Joseph—205
Severance, Robert—216, 222, 395
Severns, Virgil—151, 226, 267, 395
Severson, Harold—198
Sewell, William—154
Shacklett, Robert—156
Shadid, Samir—167, 177, 327
Shafer, Curtis—155
Shafer, William—395
Shaffer, Robert—118, 156, 395
Shagool, Jack—103, 170, 277, 327
Shamburg, Kathleen—169, 213, 395
Shannon, Donna—77, 197, 395
Shannon, Howard—263
Shannon, James—149
Shannon, Robert—155
Shapley, Philip—395
Shapley, Robert—395
Sharp, Darrell—189
Sharp, Horace—395
Sharp, Howard—200, 220, 395
Sharp, Raymond—154
Sharp, Richard—155, 270
Sharpe, Buford—395
Sharpe, Darrell—214, 327
Sharpsteen, Lloyd—226
Sharpsteen, Jack—152
Shaw, Edward—102, 123, 395
Shaw, Earl—173, 395
Shaw, Shari—138, 395
Shaw, Warren—220, 395
Shea, James—117, 151, 204, 220, 395
Shea, William—226, 395
Sheats, Donald—93, 395
Sheehan, John—395
Sheets, Donald—152, 193, 202, 210, 395
Sheets, Don R.—327
Sheets, Richard—92, 115, 187, 327
Sheets, Arden—151, 220, 221
Shellenberger, J. A.—31, 188
Shellenberger, John—167, 177
Shelor, Laura—65, 395
Shelton, Edgar—210
Shepherd, Seldon—208, 395
Sheppard, Virginia—72, 118, 395
Sheppard, William—98, 190, 395
Shepard, Wendell—51, 154, 395
Sheridan, Joyce—395
Sherer, John—187, 395
Sheriff, Albert—170, 256, 260
Sherlock, Philip—89, 151, 194, 395
Sherman, Allen—395
Sherman, Richard—214, 327
Sherman, Roger—223, 395
Sherman, William—92, 395
Sherrod, James Howard—150, 396
Shiber, Saba—177
Shideler, Phil—152, 193, 396
Shields, Dan—151, 226, 396
Shields, James M.—155, 396
Shields, James R.—88, 396
Shiney, Richard—151, 396
Shinn, Joan—69, 194, 221, 396
Shinogle, Paul—99, 187, 226, 396
Shirkey, Jeannine—71, 396
Shipman, William—153
Shirer, Warren—66
Shirk, Wayne—152, 224
Shirky, Max—327
Shivel, Joan—72, 396
Shockey, Laurence—100, 396
Shoemaker, Patricia—78, 174, 396
Sholer, William—209
Shogren, Keene—206, 327
Short, Warham—156
Shortle, James—200, 220
Shoup, Donald—94, 118, 155, 396
Showalter, Alan—327
Showalter, Dennis—151
Showalter, Eloise—191, 396
Shrake, Virginia—78, 211, 327
Shriver, Edward—66
Shriver, James—89, 240, 274,396
Shrum, Robert—278
Shuker, Robert—152
Shull, Ernest—97, 396
Shull, Mark—327
Shumaker, Rose—171, 176, 327
Shumaker, Wilbur—151, 221, 396
Shupp, Danny—100, 162, 165, 166, 206, 327
Sias, Roy—327
Siburt, Thomas—199, 327
Sicurella, Vincent—226, 396
Sidorowicz, Norbert—91, 165, 226, 327
Sidwell, Lloyd—105, 150, 206, 396
Sidwell, Louis—200
Sidwell, Richard—105, 165, 206, 327
Siebert, Ignatius—214, 226, 327
Siebuhr, Buford—156
Siegele, Merle—203, 220, 327
Siegert, Charles—118, 151
Sieh, Wayme—173
Sigler, Porter—103, 153, 396
Sigma Alpha Epsilon—101
Sigma Delta Chi—168
Sigma Eta Chi—229
Sigma Gamma Epsilon—166
Sigma Nu—102
Sigma Phi Epsilon—103
Sigma Tau—165
Sigman, Richard—102, 396
Sigsbee, George—100, 208, 327
Siler, Robert—202, 217, 396
Silker, Ralph—35
Silker, Wyatt—173
Silva, Juanita—116, 171, 174, 226, 327
Simcox, Donald—208
Simcox, Flavel—208, 327
Simecka, William—155
Simion, Carlos—226
Simmons, Benjamin—155
Simmons, Donald—173, 210, 396
Simmons, Frederick—327
Simmons, Harold—214, 327
Simmons, John—102, 327
Simmons, Richard—150, 190, 396
Simmons, Shiela—77, 396
Simms, James—152
Simon, Bernard—152, 172, 396
Simon, Elmer—118, 327
Simonton, Calvin—104, 396
Simonton, Wendell—86, 396
Simpson, Norman—205
Simpson, John—396
Simpson, Mary—218
Simpson, Robert—220
Simpson, William—327
Sims, Mildred—63, 192, 396
Sims, Robert—153
Singer, Herbert—53, 177, 200, 223, 327
Sinkovic, Paul—207, 327
Sinn, Jo Ann—221, 239, 297, 396
Sippel, Patti—396
Siron, Kay—327
Sisco, Gilbert—396
Sjo, John—162, 167, 193, 287, 327
Sjogren, Ralph—103, 155, 396
Skaggs, Marian—81, 133, 396
Skahan, Tom—99, 396
Skelton, Bonnie—125
Skelton, Robert—98, 327
Skinner, Donna—63, 396
Skinner, Dorothy—63, 396
Skinner, Joe—101, 131, 133, 152, 396
Skinner, Fredrick—198
Skinner, Roger—152
Skongerg, Norma—71, 218, 396
Skoog, Ralph—152, 195, 396
Skywood, Hall—65
Slagle, Neva—71, 191, 396
Slattery, Michael—96, 396
Slentz, Robert—209, 396
Slenty, Winnie—191
Slief, Forrest—166, 396
Sloan, Donald—154, 396
Sloan, Eloise—397
Sloas, David—104, 397
Sloop, Homer—154
Slyhoff, Kent—89, 397
Slyter, Leslie—151, 218, 397
Small, Ralph—91, 165, 208, 327
Small, Robert—171, 278, 397
Smart, Alfred—210
Smejkal, Donald—151
Smethers, Howard—96, 154, 397
Smies, William—94, 167, 186, 327
Smiley, Neill—90, 209, 327
Smith, Arlene—327
Smith, Barbara—82, 397
Smith, Calvin—164, 327
Smith, Celia—397
Smith, Charles A.—98, 165, 397
Smith, Charles L.—86, 157, 397
Smith, Charles N.—202, 203, 217, 237
Smith, Charles W.—397
Smith, Clyde—115, 327
Smith, Cole—96, 397
Smith, Dale L.—186, 327
Smith, David—102, 397
Smith, Dean R.—151
Smith, Dean S.—156, 397
Smith, Dorothy—72, 397
Smith, Edward—150
Smith, Ellen—216, 397
Smith, Eugene—102, 154, 397
Smith, Forrest—187, 217, 397
Smith, George—88, 170, 175, 244, 397
Smith, Gerald L.—226
Smith, Glenn—91, 397
Smith, Harold—115, 327
Smith, Herman—185, 218, 225
Smith, Jean—79, 327
Smith, James J.—397
Smith, Joan—71, 118, 193, 397
Smith, John—267
Smith, LaMarr—208, 327
Smith, Louis—214, 327
Smith, Marvin A.—153
Smith, Marvin E.—172, 397
Smith, Max—118, 397
Smith, Murray—153, 278
Smith, Nadine—84, 163, 397
Smith, Paul—103, 154, 397
Smith, Ray—397
Smith, Raymond S.—92, 208, 397
Smith, Richard G.—397
Smith, Robert—118
Smith, Robert B.—119
Smith, Robert N.—102, 397
Smith, Roger—28, 35, 198
Smith, Shirley—77, 120, 397
Smith, Thomas E.—243, 244, 270, 397
Smith, Tracy—156
Smith, Virginia—69, 397
Smith, Walter E.—204, 397
Smith, William D.—189, 327
Smith, William H.—28
Smith, William R.—152
Smoll, Shirley—397
Smoot, David—88, 327
Smurthwaite, Georgiana—50
Smythe, Patrick—104, 151, 397
Snail, Charles—327

Snail, Willis—397
Snell, Eugene—240
Snider, Lyle—87, 327
Snow, Clifford—157
Snodgrass, William—198
Snyder, Allan—85, 103, 151, 397
Snyder, Duane—118, 156, 397
Snyder, Harold—196, 214, 327
Snyder, Marvin—160, 209, 327
Snyder, Merle—397
Snyder, Orman—205, 327
Snyder, Robert D.—100, 397
Snyder, Robert L.—96, 150, 397
Socolofsky, Dorothy—71, 213, 219, 221, 327
Soelter, Robert—102, 327
Solomon, Frank—154, 187, 270, 272
Somers, Dale—210, 397
Somers, Judith—327
Sondergard, Duane—210, 397
Sondergard, Walter—210, 398
Soper, James—156, 398
Soper, Nanette—83, 398
Soupene, Eula—221, 398
Spaeth, Bob—100, 152, 398
Spake, L. B.—22
Spangler, Clifford—85, 86, 398
Spare, Nena—218
Spare, Richard—218, 398
Sparks, Esther—117, 197, 398
Sparks, Howard—398
Sparks, Noel—210, 327
Spearman, Hattiebelle—191
Spearman, Jesse—177
Spears, Ruth—71, 220, 398
SPECIAL INTERESTS GROUPS, Chapter Five—178-229
Specht, Henry—99, 226, 253, 297, 398
Speer, Dorcas—72, 118, 193, 219, 220, 398
Speer, Edward—85, 94, 193, 221, 398
Speer, Laura—220
Speer, Robert—151, 192, 221, 398
Speicher, John—398
Spencer, Edward—207, 329
Spencer, Godfrey—203, 210, 329
Spencer, James—156, 207, 398
Spencer, Paul—198
Spencer, Roswell—398
Spencer, William—398
Spencer, William—398
Sperry, Arthur—35, 166, 195
Spiers, Edith—72, 229, 398
Spiers, Ethel—72, 229, 398
Spiers, Virgil—100, 205, 398
Spitze, Don—398
Spomer, Ralph—202, 205, 329
Spring, Donald—157, 398
Springer, William—100, 329
Sprinkel, Carol—71, 213, 219, 398
Sprinkle, Ramona—76, 240, 398
Stackfleth, Ellis—329
Stadalman, Warren—97, 195, 398
Stafford, Donald—88, 398
Stahl, Robert—210, 221, 398
Stahlhut, Dale—398
Stahlman, Clarence—186, 329
Stallard, Phillip—103, 329
Stallsworth, Lyle—214, 329
Stalter, James—165, 166, 206, 329
Stambaugh, Eugene—51, 68, 155, 398
Stanberry, John—186
Stangle, Everett—398
Stanley, James—154, 398
Stanley, John—188, 240
Stansbury, Roy—173, 198, 329
Stanton, Raymond—105, 155, 398
Stanton, Desmond—105, 225
Stanton, Harold—177, 205, 227, 398
Starcher, Elizabeth—77, 193, 398
Stark, Edward—68, 185, 329
Stark, Robert—88, 398
Stark, Jo—79, 235, 398
Starkey, George—118, 192, 221, 398
Starns, Francis—398
Starr, Louise—71, 398
Staten, Francis—151
Stauffer, Darrel—165, 398
Stauffer, Marilyn—72, 398
Stauffer, Olen—152
Stauffer, Oscar—22
Stearns, Gary—103, 156, 398
Stebbins, Florence—176
Stedham, Austin—101, 398
Steel, Ring—165
Steele, Bobbie—167, 198, 398
Steele, Oliver—160, 164, 207, 329
Steele, Mrs. Cloe—93
Steeples, Duane—117, 189, 398
Steeples, Hillon—398
Steeples, Joanne—72, 286, 398
Stegmaier, Carl—198
Stehley, James—170, 244, 399
Stein, Carolyn—213, 399
Steinbach, Ray—170, 399
Steincamp, Charles—98, 399
Steiner, Mary—118, 226, 399
Steinert, Lilbourn—166, 173, 206, 329
Steinhardt, Howard—68, 156, 399
Steinhoff, Rosetta—61, 399
Steinkirchner, Arthur—195, 329
Steinkirchner, Kenneth—96, 226, 399
Steinmeyer, Jack—118, 152
Stenzel, Samuel—189, 399
Stepanek, Ronald—68, 157, 173, 214, 226, 399
Stephan, Bonnie—69, 201, 399
Stephens, Mrs. Ransome—201
Stephens, Verne—173, 196, 200, 202, 399
Stephenson, Blaine—221, 399
Stephenson, Howard—329
Stephenson, Wallace—198
Sterin, Carolyn—65
Sterling, Joseph—198
Sterling, Leonard—222, 399
Sterling, Robert—87, 155, 193, 399
Sterns, John—101, 329
Sterns, Ruth—69, 399
Steuart, Margaret—65
Stevens, Carrol—53
Stevens, Donald—104, 234, 329
Stevens, Randall—91, 399
Stevens, William—155, 399
Stevenson, Bill—101, 399
Stevenson, Charles—329
Steves, Ray—98, 170, 173, 399
Stewart, Donald—118, 151, 200, 214, 221, 399
Stewart, Gawain—399
Stewart, George—199, 227, 329
Stewart, Harold—195
Stewart, John H.—218
Stewart, John R.—100, 217, 399
Stewart, Katherine—227
Stewart, Harry—196, 214
Stewart, LaVonna—219, 399
Stewart, Richard—104, 399
Stewart, Rodger—399
Stienstra, Betsy—84, 399
Stiger, Darrel—329
Stiger, Gail—329
Stiles, Shirley—72, 399
Stinebaugh, Elizabeth—64, 219, 399
Stinson, Ronald—89, 116, 153, 214, 399
Stith, Dick—399
St. John, Ann—399
St. John, James—399
St. John, Robert—164
Stock, Douglas—102, 188, 329
Stockebrand, Marilee—175, 329
Stockebrand, Norma—71, 329
Stockman, Dick—96, 162, 166, 173, 206, 226, 329
Stockton, Forrest—399
Stockwell, Gretchen—176, 211, 212, 329
Stockwell, Sara—71, 399
Stohr, John—86, 150, 240, 399
Stohr, Kenneth—155, 399
Stoller, Fred—118, 152, 204
Stoltenberg, Robert G.—94, 155, 399
Stoltenberg, Robert L.—150, 399
Stomp, Robert—329
Stone, Bette—191
Stone, Howard——96, 118, 399
Stone, Rex—98, 116, 399
Stone, Jack—237, 248, 249, 250, 252
Stone, James—399
Stoner, Clifton—196, 214, 399
Storer, Juan—150
Stork, Gertrude—72, 191, 281, 400
Stoskopf, Geraldine—78, 116, 400
Stous, Thelma—78, 329
Stout, John—167, 188
Stovall, Stanley—209, 226, 329
Stover, Dorothy—71, 163, 175, 193, 211, 213, 239, 400
Stover, Wilma—211
Stover, Frances—78, 85, 212, 400
St. Pierre, Keith—151, 222, 267, 400
Strafuss, Albert—400
Strafuss, Herman—154, 400
Straight, Leigh—79, 116, 133, 400
Straney, William—222
Strathman, Arthur—99, 155, 226, 400
Strathman, Kitty—72, 226, 400
Stratton, Gwendolyn—71, 329
Stratton, Lewis—105, 150, 400
Stratton, Robert—192, 400
Strawn, Clifford—400
Streeter, Robert—92, 400
Streit, Carol—200, 329
Stricker, Donald—210
Strickler, Robert—87, 400
Strickler, Andrew—275
Stricklin, Helen—80, 193, 212, 217, 229, 400
Strohm, Patricia—175, 400
Strohm, James—225, 400
Strohm, Paul—91, 400
Strong, Don—93, 329
Strong, Ione—329
Strong, Kenneth—199, 329
Stroup, Jo Ann—78, 116, 329
Strouts, Lawrence—240, 329
Strowig, Louis—208
Strunk, George—173
Strutt, Inez—61, 110, 116, 171, 174, 329
Stryker, Richard—90, 153, 276, 400
Stuart, Robert—226, 400
Stuart, William—198, 261, 267, 400
Stubbs, John—96, 226, 400
Student Council—26, 179
Student Planning Committee—20, 21
Stuessie, Robert—400
Stueve, Julia—400
Stueve, Hilary—170, 329
Stuewe, Lois—72, 224, 235, 400
Stuewe, Maurice—85, 91, 204, 400
Sturdevant, William—86, 206, 329
Stutz, Duane—153, 400
Stylos, Harry—201, 400
Stwalley, Robert—329
Suchsland, Robret—400
Suelter, Clarence—66, 155, 172, 224
Suiter, Kenneth—67, 329
Sullens, James—400
Sullivan, Edward—400
Sum, Wei Men—204, 223, 400
Summers, Curtis—149, 400
Sundberg, Charles—105, 155, 400
Sundberg, Paul—400
Sundgren, Laurel—400
Sunquist, Virgil—101, 329
Suther, Edith—212
Sutherland, Walter—151
Sutherland, Warren—188
Sutter, Elaine—71, 169, 219, 221, 329
Sutter, Max—102, 198, 400
Sutton, Earl—400
Sutton, Frank—198
Sutton, Max L.—190, 329
Sutton, Verna—229
Svec, George—329
Svoboda, Louise—191
Svoboda, Richard—187
Swafford, Jack—118, 154, 400
Swafford, Walter—68, 400
Swallow, Clarence—155, 189
Swam, Jack—329
Swan, Marion—400
Swan, Robert—203, 400
Swan, Paul—118, 119, 153, 400
Swann, Soronda—151
Swanson, David—151, 225, 240, 400
Swanson, Deane—400
Swanson, Howard—100, 166, 329
Swanson, Paul—198
Swanson, Richard—102, 165, 329
Swanson, Roger—124, 329
Swart, Raymond—198
Swartz, Jocelyn—81, 174, 329
Swartz, Max—152, 192, 400
Sweedlun, Verne—225
Sweeney, Paul—202
Sweet, Athelia—84, 400
Swengel, Robert—170, 329
Swenson, Charles—152, 200, 225, 401
Swenson, Eugene—94, 167, 188, 329
Swenson, Mary—71, 118, 401
Swenson, Yvonne—76, 163, 232, 239, 401
Swezey, Donna—71, 116, 176, 218, 401
Swiercinsky, Paula—69, 201, 240, 401
Swift, Joann—71, 120, 329
Swift, Seth—222, 401
Swift, Warren—199, 329
Syconia—66
Szatalowicz, Marion—99, 198, 401

— T —

Taff, Shirley—28, 79, 133, 401
Taggart, Glenn—155
Talbot, Victor—95, 151, 173
Tangeman, Marguerite—72, 281
Tarver, Donald—90, 175, 401
Tate, Fred—88, 150
Tate, Laverne—63, 75, 329
Tate, Stanley—157, 220, 401
Tau Kappa Epsilon—104
Taverner, Clarence—202
Taylor, Billy—190
Taylor, Corinne—174, 225
Taylor, Elliott—329
Taylor, Mrs. E. L.—94
Taylor, Frank—331
Taylor, Harriet—171
Taylor, James—157, 401
Taylor, Jim—103, 401
Taylor, Leonard—99, 226, 401
Taylor, Paul—97, 156, 167, 188
Taylor, Ralph—173, 331
Taylor, Robert E.—91, 201, 401
Taylor, Robert L.—227, 401
Taylor, Roger—152
Taylor, Ronald—152
Taylor, Steve—188
Taylor, Wallace—195, 401
Taylor, Wilbur—331
Teaford, Ralph—154
Teagarden, E. H.—50
Teate, William—96, 401
Telton, Elvin—176
Tempero, Gordon—91, 164, 207, 401
Templeton, John—197, 331
Templeton, Richard—90, 154, 167, 188, 401
Tenbrink, John—226, 401
Tennyson, Victor—156
Teotia, Tej—53, 177, 198, 331
Terrill, Wallace—87, 117, 189, 401
Tesche, Richard—151, 193, 240, 401
Tetlow, Max—150, 188
Thackrey, Ann—32, 83, 116, 130, 286, 401
Thatcher, John—93, 401
Thayer, Keith—401
Theel, Donald—66, 150, 224, 401
Theobald, Lavonne—191, 222, 223, 240, 297, 331
Theta Epsilon—227
Theta Sigma Phi—168
Theta Xi—105
Thies, Karl—152
Thiessen, Marjorie—71, 213, 401
Thogmartin, William—100, 211, 401
Thoman, Robert—401
Thomas, Carroll—401
Thomas, Clarence—401
Thomas, Don—261, 401
Thomas, Don E.—100, 262, 265, 401
Thomas, Jane—63, 190, 200, 212, 239, 331
Thomas, John—198
Thomas, Marion—85, 97, 401
Thomas, Milton—51, 114, 331
Thomas, Norma—331
Thomas, Ruth—51, 160, 169, 194, 220
Thomas, Vern—104, 331
Thompson, Ben—401
Thompson, Berke—153, 401
Thompson, Ethel—61, 192, 401
Thompson, Everett—123, 166, 206, 331
Thompson, George—146
Thompson, Herbert—226, 401
Thompson, Howard—152
Thompson, James—146
Thompson, Jule—331
Thompson, Kent—90, 401
Thompson, Levi—202, 401
Thompson, Margaret—69, 213, 220, 402
Thompson, Mary Lou—402
Thompson, Melvin—214, 331
Thompson, Paul—187, 190, 192, 225, 331
Thompson, Ralph—402
Thompson, Ray—220, 331
Thompson, Robert—95, 155, 172, 402
Thompson, Raymond—164, 198, 220
Thompson, Wayne—189, 402
Thompson, Willa—71, 194, 211, 219, 402
Thomson, Charles—93, 188, 402
Thorn, Ernest—402
Thorn, Robert—123, 165, 202, 208, 221, 402
Thornburrow, William—86, 118, 402
Thornton, Charles—98, 170, 248, 253, 331, 402
Thornwall, Joseph—402
Thorp, Beula—69
Thorpe, Jeanne—402
Thowe, Harry—210, 224
Throckmorton, Marcia—79, 402
Throckmorton, R. I.—30
Throckmorton, Ray—91, 206, 331
Thruston, William—331
Thuma, Mary—82, 219, 402
Thuma, Richard—94, 167, 186, 215, 402
Thurlow, Melvin—203
Thurlow, William—402
Tickner, Harold—53, 331
Tidwell, Ralph—89, 402
Tiemann, Mildred—331
Tiermann, Olivia—71, 118, 174, 197, 224, 331
Tiemann, Orvin—66, 157, 224
Tiffany, Floyd—157, 177, 402
Tigner, Olive—191
Tilgner, Adolf—210, 402
Tilley, Victor—187, 193, 270, 402
Timm, Herbert—204, 218, 402
Timmons, George—90, 402
Tindal, Harold—402
Tiner, Julian—186
Ting, Kwong—185
Tinkler, Arlene—64, 209, 331
Tinkler, Marcell—189
Tinsley, Robert—208, 331
Tipton, Donna—83, 402
Tipwell, Ralph—155
Tjerandsen, Carl—35
Toburen, Warren—88, 204, 331
Todd, Eldon—117, 156
Todd, Helen—71, 213, 331
Todd, John—402
Todd, William—152
Tognascioli, Herschel—102, 152, 402
Tognascioli, Joe—102, 331
Tolchinsky, Tlvin—157, 402
Tolin, Ernest—164
Tolson, Dorothy—65, 402
Tombaugh, Anita—402
Tomlinson, Elaine—402
Tompkins, Raymond—167, 331
Tooley, Max—96, 402
Toothaker, Bernice—213, 217, 220, 402
Toothaker, Ida—402
Torkelson, Donald—98, 198, 402
Torkelson, Norma—402
Torkelson, Virginia—72, 402
Tornquist, Malcom—89, 177, 188, 285, 402
Tornquist, Norman—152
Torres, Federico—174, 402
Torres, Oscar—174, 177, 402
Torrey, Mrs. R. W.—84

Totten, Mary—82, 331
Towner, Dean—173
Townsend, Charley—402
Townsend, Virginia—171
Trackwell, Ben—402
Tracy, Dale—198, 402
Tramalai—65
Trapp, Clayton—156
Traulsen, Herbert—150, 172, 192, 200, 402
Trayer, Danny—51, 194, 240, 402
Trieb, Sykes—114, 150, 187, 193, 402
Tripp, Wilson—27, 29
Triska, Anthony—402
Trock, Warren—97, 190, 402
Troilo, Lodorick—201, 226
Trubacek, John—170, 248, 331
True, Phil—150, 173
Tubach, Freda—65, 200, 211, 213, 239, 403
Tucker, Virgil—101, 403
Tuggle, Keith—98, 190, 403
Turnbull, Dale—202, 205, 403
Turner, Hulan—155
Turner, James—403
Turner, Julius—210, 331
Turner, Leland—97, 152, 228, 403
Turner, Martin—225
Turner, Robert—95, 198, 331
Turner, Robert M.—215
Turner, Virden—403
Turner, Wayne—168, 331
Turnquist, Ralph—154, 210, 403
Tutt, Mary Lou—29, 78, 216, 331
Tuttle, Bill—152, 403
Tuttle, George—331
Tuttle, Gloria—82, 118, 403
Twiss, Page—88, 118, 195, 218, 403
Twiss, Mrs. George—72
Tyler, Glynn—331
Tyson, Jean—63, 403

— U —

Uhl, Patricia—403
Uhl, Robert—96, 331
Uhlenhop, Carol—116, 174, 403
Uhlrich, John—65, 152, 403
Uhrlaub, Carolee—331
Ulmer, Richard—156
Ulricksen, Ann—81, 212, 403
Umbehr, Keen—195, 403
Ummel, Donald—186, 220, 331
Ummel, Kenneth—152, 403
Ummel, Maureen—71, 403
Underbjerg, G. K. L.—47
United Presbyterian Club—225
United Student Followship—218
Unrein, Louis—203, 226, 331
Unruh, Leonard—331
Unruh, Milruth—79, 280, 331
Unruh, Milton—403
Unruh, Vera—118, 403
Unruh, Wilfred—152, 403
Unruh, Willis—160, 331
Updegrove, Thomas—85, 89, 152, 173, 403
Upson, Dan—90, 198, 248, 403
Upson, Donald—68, 151, 255, 403
Urban, Kenneth—154, 187, 226, 403
Urich, Richard—152
Urso, Joseph—150, 226, 403
Utermoehlen, Ralph—87, 189, 331
Utt, Glenn—90, 160, 162, 164, 165, 203, 207, 308, 331

— V —

Vail, Gladys—43, 211
Valencia, Gonzalo—68, 226, 403
Vallentine, John—151
Vallier, Ann—71, 403
Vana, Calvin—203
Van Amberg, Harold—105, 403
Van Amberg, Marjorie—176, 403
Van Beverhoudt, Blanca—64, 174, 403
Van Blarcum, Mary Lou—84, 403
Van Buskirk, Esther—77, 331
Vance, Martin—226
Van Cleave, Harold—189, 403
Van Cleave, Kenneth—51, 192, 403
Vandagriff, Don—116, 167, 174, 188, 227, 331
Vanderslice, Robert—154
Vanderwilt, Lawrence—331
Vanderwilt, Reuben—173
Van Doren, Max—155, 403
Van Dorn, Norma—82, 240, 403
Vandruff, Maurice—185, 331
Van Dyke, Robert—198
Vanhaverbeke, David—103, 150, 167, 170, 185, 226, 263, 267, 403
Van Horn, Dorothy—72, 193, 227, 403
Vanier, Jerry—101, 403
Vanier, John—150, 155
Vanlandingham, Marion—209, 331
Van Marter, Charles—68, 403
Van Meter, Dale—221
Vann Lucinda—193, 200, 403
Van Pelt, Ray—93, 156, 240, 403
Van Skike, William—187, 220, 331
Van Valkenburgh, Dean—98, 403
Van Verth, LeRoy—331
Van Vliet, Phyllis—71, 118, 212, 404
Van Wormer, Francis—154, 173, 204, 404
Van Zile Hall—70, 71
Varakian, Aram—404
Varenhorst, Roy—153
Vargon, Edward—88, 331
Varnum, Shirley—69, 404
Vathauer, Leland—331
Vaughan, Charles—92, 209, 331
Vaughan, Jacqueline—78, 212, 404
Vaughn, James—100, 192, 404
Vaughan, Willie—331
Vawter, Raymond—68, 152, 255, 404
Veal, J. D.—188, 331
Vedros, Andrew—198
Veltman, Betty—191
Venburg, Gerald—333, 404
Venburg, Keith—100, 173, 404
Venburg, Lloyd—404
Vendig, Lee—151
Verhoeff, Helen—404
Vernon, Archie—270, 273
Vernon, Gayle—155, 404
Vest, Barbara—83, 163, 404
Vestring, Jim—102, 190, 333
Veterans' Wives Club—191
Vet Medicine Classes—198, 199
Veterinary Medicine, School of—46, 47, 48, 49
Viale, Emilio—53, 174, 198
Vickland, Vernon—404
Vince, Martin—187
Vineyard, LeRoy—51, 333
Vineyard, Robert—210, 333
Vining, Joe—196, 333
Vining, Mary—62, 219, 221, 404
Vitatoe, Blanche—404
Vitatoe, Jacqueline—404
Voelker, Earl—226, 333
Voelker, Howard—53, 186
Vogelsang, Rowena—404
Vogt, Jean—78, 176, 404
Vohs, Donald—104, 156, 404
Volkel, Charles—156, 404
Volkel, Lloyd—156, 404
Vollbracht, Ralph—96, 208, 226, 333
Volsky, Theodore—20, 104, 404
Vondracek, Bill—153
Von Muelhowteir, Hugh—155
Voran, Carolyn—116, 169, 213, 219, 333
Voress, Hugh—53, 103, 333
Vycital, Jim—118, 404

— W —

Waddell, Don—153
Wade, Max—117, 333
Wade, Robert—165
Wadsworth, John—211
Wagner, Francis—208
Wagner, Joseph—103, 156, 404
Wagner, John—66, 214, 244, 404
Wagner, Leland—153, 404
Wagner, Stewart—68, 206, 404
Wahl, Diane—78, 404
Wahl, William—404
Wahle, Jack—156, 200
Wakeman, Warren—185, 333
Walden, Richard—333
Walker, Charles—90, 110, 150, 172, 333
Walker, Donald—53
Walker, Robert—152
Walker, Irene—191, 404
Walker, James—153, 404
Walker, James H.—210, 333
Walker, Kenneth—93, 196, 404
Walker, Mildred—191, 404
Walker, Ralph—208, 333
Walker, Richard—404
Walker, Wanice—191, 200, 221, 404
Walker, Warren—116, 119
Walker, Wayne—404
Walklet, John—97, 404
Wall, Lyle—200, 404
Wallace, Duane—68, 333
Wallace, Duane—153, 404
Waller, Leo—99, 226, 404
Wallick, John—208
Wallick, Samuel—91, 166, 206, 333
Walls, Margaret—71, 404
Waln, Marlys—81, 121, 192, 204, 404
Walsh, James—226
Walsten, Vada—71, 213, 333
Walter, Richard—97, 188, 223, 404
Walter, Terry—88, 151, 204, 240, 404
Walters, Charles—166, 195
Walters, Clifford—188, 404
Walters, John—103, 150, 404
Walters, Lloyd—98
Walters, Matthew—96, 404
Walters, Robert—198
Walters, Robert W.—186
Waltheim Hall—72
Waltman, William—156, 405
Walton, Alvin—95, 177, 405
Walton, Marylyn—77, 405
Walz, Henry—208
Wamhoff, Richard—97, 405
Wampus, Cats—240
Wandt, Robert—333
Wangerin, Juanita—117, 405
Waniewski, Leo—405
Wann, Patricia—83, 405
Ward, David—151, 188, 405
Ward, David M.—101, 405
Ward, Don—153
Ward, Young—405
Ward, Harold—217, 405
Ward, Henry—39
Ward, Joe—207
Ward, Jean—69, 219, 221, 405
Ward, Mary—405
Ward, Richard—153, 405
Ward, Virgil—405
Warehime, Orval—405
Warne, Robert—198, 405
Warner, Lela—62, 185, 223, 333
Warner, Maurice—216, 217, 333
Warnick, Patricia—83, 175, 191, 232, 240, 405
Warren, Betty—77, 138, 191, 405
Warren, Betty C.—51, 80, 192, 226, 333
Warren, David—95, 177, 405
Warren, Don—153, 172
Waren, Fred—405
Waren, Harding—117
Warren, James—153, 194
Warren, Richard—198
Warren, Robert—87, 194, 405
Warren, Ted—239
Warren, Jeanne—51, 80, 194, 405
Washburn, L. P.—170
Wassenberg, Wilfrid—153
Watchorn, Merle—405
Waterman, Sheldon—154
Waters, Ernest—157, 405
Waters, Glenn—154
Waters, James—89, 405
Waters, William—154, 240
Watkins, Charles—333
Watkins, James—123, 173, 405
Watson, Bill—96, 405
Watson, Clarence—173
Watson, Edward—190, 193, 405
Watson, John—89, 405
Watson, Robert—99, 226, 405
Watson, Tom—199
Watson, Trevor—90, 153, 226, 267, 405
Watson, Vern—166, 206, 333
Watt, John—97, 187, 405
Watts, Allen—192, 405
Watts, Gale—155
Watts, Galen—156
Watts, Herbert—405
Watts, Merle—218, 405
Waudby, Everett—86, 176, 405
Waugh, John—156
Way, Benjamin—156, 270, 276
Way, Walter—155
Waylan, Clyde—187, 405
Wayman, Perry—103, 150, 256, 277
Wear, Jacqueline—71, 333
Wear, Maurice—116, 405
Weatherbie, Robert—20, 27, 173, 176, 215, 405
Weathers, Molly—81, 216, 228, 239, 405
Weaver, Joanne—82, 405
Weaver, Mae—106, 125, 130, 133, 160, 161, 168, 169, 296, 333
Weaver, Mary—64, 200, 333
Weaver, Robert—198
Weaver, Roland—187, 405
Weaver, Velma—63, 333
Weaver, William—98, 201, 203, 406
Webb, Dee—150, 240
Webb, Jack—406
Webb, Richard—152
Weber, A. D.—31
Weber, Charles—116, 151, 406
Weddle, Nadz—71, 212, 406
Wedge, Richard—89, 274, 406
Wedman, Tom—154, 406
Weekly, Herbert—185, 406
Weekly, Bob—185, 406
Weeks, Hubert—198, 406
Wegman, William—333
Wehls, John—195
Wehling, Charles—406
Wehrman, Paul—176
Weidenbach, Marjorie—223, 406
Weidenbach, Richard—97, 223, 406
Weidman, Dale—185, 224, 406
Weigel, David—90, 155, 406
Weigel, Paul—39
Weill, Ernest—91, 209, 333
Weir, Eugene—333
Weir, Thurman—208, 333
Weirauch, Mary—69, 406
Weis, Charlotte—177, 228
Weis, Joe—177, 199, 228, 333
Weisbender, Marillyn—84, 406
Weixelman, Donna—280
Weissbeck, Helen—333
Welborn, Lloyd—210
Wendland, George—406
Welch, Alberta—226
Welch, Carl—103, 333
Welch, Conrad—118, 152, 406
Welch, Gene—102, 406
Welch, Hal—68, 333
Welch, John—29, 206, 266,
Welch, Lyle—333
Welk, Cecil—199
Wells, Cecil—104, 333
Wells, Dorothy—64, 217, 229, 333
Wells, John—166
Wells, Maxine—128
Wells, Norma—191, 406
Wells, Robert—210, 406
Wells, Vincent—96, 153, 406
Welter, Lyman—96, 157, 226, 255, 406
Weltsch, Carroll—226, 406
Welty, Ivan—208, 333
Wempe, Albert—406
Wempe, Charles—75, 99, 199, 333, 406
Wempe, Donald—86, 129
Wempe, Helen—226
Wempe, Louis—104, 199, 333
Wencel, Milford—406
Wendele, Durward—206, 226, 333
Wendland, Earl—225
Wendland, Lucille—225, 406
Wendland, Mary—225, 406
Wendland, Phillip—151, 193, 225, 406
Wendling, Charles—196, 214, 406
Wendt, Edward—198
Wenger, Donald—157
Wentz, Joel—205
Werbin, Nora—406
Werbin, Mark—156, 406
Werhan, Charles—102, 333
Werth, Raymond—210
Wesley, Foundation—220, 221
Wesley, Albert—86, 149, 156, 186, 406
Wesley, James—101, 333
West, Bessie—43, 211
West, Evan—189, 333
West, Jay—221, 333
West Stadium Hall—68
Westminster Foundation—222
West, Wilbur—153
Westerberg, Nellie—71, 225, 406
Westerman, Frank—153, 406
Westfall, Martha—117, 221, 333
Westvold, Ruth—79, 333
Weyand, Loren—208, 406
Weyrich, Bonnie—175, 176, 406
Wharton, James—97, 185, 406
Wharton, Bob—118, 149, 156, 406
Whearty, Lester—100, 153, 406
Wheatcroft, Ken—167, 188
Wheatley, Phyllis—72, 212, 333
Wheelen, Andrew—211
Wheeler, Marion—406
Wheeler, Suzanne—72, 177, 226, 406
Whipple, Mrs. J. W.—90
Whipple, Mrs. Milo—96
Whitaker, Robert—189, 333
Whitcomb, Gerald—157
Whitcomb, S. E.—27
White, Chris—176, 220, 333
White, Donald—153
White, Dorothy—71, 406
White, Gilbert—150
White, James A.—99, 103, 187, 203, 406
White, James R.—123, 226, 333
White, Ollie—333
White, Patricia—77, 406
White, Ralph—97, 157, 406
White, Richard—157, 165, 187, 406
White, Wyman—185, 333
Whitehair, Leo—99, 153, 226, 407
Whitehair, Rodney—105, 226, 407
Whitesell, William—66, 156
Whiteside, Edward—167, 188, 407
Whitmore, Erma—71, 407
Whitney, Charles—116, 193, 333
Whitney, Kenneth—88, 407
Whitney, Kenyon—101, 407
Whitney, Mary—83, 407
Whittington, William—333
Who's Who Among Students—162
Who's Whoot Staff—121
Whyte, Hartzell—95, 118, 407
Wichser, Frank—167, 188
Wick, James—198
Widrig, Donald—333
Wiebe, Carl—221, 407
Wiens, Loren—105, 407
Wiens, Marjorie—407
Wieser, Pauline—69, 226, 407
Wiggans, Galen—88, 333
Wightman, Wayne—207
Wilbur, Donald—198
Wilbur, Roy—104, 116, 153, 407
Wilbur, Joyce—77, 407
Wilcox, Carmen—261, 262
Wilcox, Clayton—97, 188, 407
Wilcox, James—95, 150, 407
Wilcox, Robert—177, 215, 223, 407
Wilcoxon, G. D.—29
Wilder, Clyde—100, 333
Wiley, Betty—72, 281, 407
Wilder, Stuart—98, 335
Wiles, Keith—153, 407
Wiley, Janice—77, 117, 214, 407
Wilhelm, Gerald—105, 407

Wilhelms, Newell—407
Wilk, John—94, 114, 156, 186, 407
Wilk, Roger—94, 215, 407
Wilkerson, Doris—63, 171, 239, 407
Wilkerson, Frank—68, 155, 407
Wilkie, Helen—84, 163, 335
Wilkinson, Patricia—60, 171, 191, 197, 240, 297, 407
Will, Karl—189, 335
Willard, Jane—79, 335
Willard, William—333
Willhite, Hannah—335
Williams, Bernard—103, 208, 335
Williams, Betty—81, 174, 407
Williams, Bob—152
Williams, Christopher—98, 156, 407
Williams, Ervin—157, 192, 407
Williams, Harold—104, 407
Williams, Ira—407
Williams, James R.—208
Williams, Keith—156
Williams, Jo—28
Williams, L. C.—50
Williams, Miles—151, 177
Williams, Martin—407
Williams, Robert C.—185, 335
Williams, Wendell—98, 335
Williams, William—153, 167, 188, 335
Williamson, Barbara—78, 407
Williamson, Betty—64
Willibey, Dean—188, 407
Willis, Billy—96, 151, 407
Willis, Charles—66, 151
Willis, Glenn—270
Willis, Richard—166, 206, 335
Willis, Shirley—335
Willis, Gale—105, 150, 153, 407
Willis, Wayne—185
Wills, Shirley—76, 133, 407
Wilms, Norman—66, 155, 172, 224, 407
Wilson, Alton—89, 156, 407
Wilson, Betty C.—407
Wilson, Betty S.—84, 163, 171, 223, 407
Wilson, Billy—97, 196, 407
Wilson, Mrs. Brickhouse—92
Wilson, Dale—68, 153, 276, 407
Wilson, Don B.—335
Wilson, Donald D.—408
Wilson, Royal—408
Wilson, Florence—64, 213, 219, 408
Wilson, George—154, 190
Wilson, Gwen—84, 133, 408
Wilson, Harry—408
Wilson, Henry—86, 408
Wilson, Jeannette—220
Wilson, Howard—90, 151, 408
Wilson, James—153, 408
Wilson, Jerome—205
Wilson, L. V.—335
Wilson, Philip—210
Wilson, Raymond—150, 408
Wilson, Robert—185, 226
Wilson, Scott—95, 408
Wilson, Thomas D.—90, 153, 408
Wilson, Thomas S.—157, 218, 408
Wilson, William—88, 408
Whitfong, Phillip—198
Windhorst, Alan—67, 187, 335
Windisch, George—408
Wineinger, Marie—217
Wilson, Guy—202, 210, 335
Wilson, Victoria—213
Wing, Alma—119
Wingate, Marjorie—71, 408
Winger, Dick—20, 87, 114, 162, 172, 187, 193, 335
Winger, Helen—72, 193, 219, 221, 408
Winger, Marion—153
Wingerd, Winston—53
Wingert, Katherine—71, 193, 213, 219, 408
Winget, Bill—90, 408
Wingett, Virginia—82, 85, 408
Wingfield, John—75, 100, 408
Wingfield, Owen—220
Winn, Leonard—199, 335
Winsatt, Joe—226
Winter, Calvin—170
Winter, Walter—103, 156, 408
Winteroth, Robert—335
Winters, Ted—242, 255
Winters, Joann—408
Winters, John—335
Winterscheidt, Eugene—68, 226, 408
Winterscheidt, Kenneth—100, 408
Winzler, Mary—71, 117, 408
Wirtz, Leo—226
Wise, Ellis—185
Wise, William—153, 408
Wiseman, Dale—105, 122, 175, 408
Wiseman, Lloyd—51, 94, 167, 190, 193, 335
Wisp, Stanford—89, 206, 274, 335
Wissing, Robert—88, 408
Witmer, William—153
Witt, Gloria—78, 191, 335
Wittenborn, Charles—68, 173, 207, 335
Wixson, Darrol—151
Woerner, Dale—160, 335
Woertendyke, Ralph—103, 335
Woerz, Warren—87, 154, 408
Wohlberg, J. B.—89, 335
Wohler, Elmer—151
Wolfe, Clayton—100, 408
Wolf, Don—118
Wolf, Mary Alice—75, 81, 128, 130, 133, 161, 162, 282, 316, 335
Wolfe, Herbert—335
Wolfe, Norva—78, 118, 171, 176, 408
Wolfersperger, Donald—202, 335
Wolfersperger, Glen—210
Wolffing, Ralph—167, 188, 335
Wolgast, Jo Anne—76, 138, 212, 216, 408
Wolters, Francis—93, 214, 408
Woltkamp, Clarence—226
Womack, John—408
Womble, George—206, 335
Women's Glee Club—117
Wood, Earl—408
Wood, Helen—191
Wood, Howard C.—165, 193, 202, 205, 216, 220, 408
Wood, Howard N.—186, 204, 215, 220, 335
Wood, James—87, 114, 160, 222, 335
Wood, Mary—408
Wood, Ramon—92, 408
Wood, Robert—408
Wood, Stanley—121, 151, 193, 205, 220, 408
Wood, Wallace—28, 129, 168, 335
Woodburn, Louis—105, 335
Woodbury, Phillip—408
Woodhull, Ralph—224
Woodruff, Neil—202, 205, 335
Woods, Mary—76, 408
Woodson, Robert—116, 119, 174, 335
Woodward, Claude—53
Woodward, John—335
Woodward, Phyllis—69, 408
Woodward, Ralph—195, 408
Woodward, Wayne—408
Wooley, Mary—408
Woolery, William—275
Woolf, Donald—408
Woolf, Maurice D.—27, 29
Woolley, Madonna—64, 218, 229, 335
Woolpert, Deane—118, 155, 408
Woolsey, John—161, 162, 199, 335
Worcester, Billy—153, 409
Worcester, Charles—153, 409
Worcester, Marlayne—72, 193, 409
Work, Virgil—95, 409
Worl, Stanley—198
Worley, Jean—71, 175, 235, 239, 409
Worley, Maurice—335
Worley, Richard—190
Worthington, Melvin—409
Worsham, Lester—409
Wortman, Darrell—206
Wortman, Richard—88, 409
Wrenn, James—95, 409
Wrenn, Mary—169, 227, 409
Wright, Hervey—101, 335
Wright, Jim—409
Wright, John—86, 335
Wright, Kenneth—91, 409
Wright, Rosemary—72, 118, 219, 220, 409
Wright, William—208, 335
Wrightman, Wayne—335
Wu, Dah—53
Wulfkuhle, Robert—105, 151, 409
Wullschleger, Margaret—409
Wullschleger, Richard—409
Wurster, Norma—78, 409
Wurster, Joe—116, 156, 409
Wyatt, Jeannette—64, 409
Wyatt, Raymond—122, 335
Wyatt, Rudolph—95, 177, 335
Wyatt, Virginia—116, 226, 409
Wyble, Charles—104, 409
Wylie, David—86, 409
Wymore, James—103, 156, 409
Wyse, Beth—76, 335

— Y —

Yapp, Robert—185, 335
Yaussi, Vernon—335
Yeager, Harold—102, 335
Yearwood, Joan—77, 404
Yehle, Kenneth—198
Yemm, Richard—91, 404
Yemm, William—91, 404
Yeoman, Doreen—65
Yoder, Robert—204, 335
Youmans, Russell—93, 335
Young, Edna—227
Young, Gordon—85, 93, 195, 240, 404
Young, Jeannine—77, 404
Young, Lawrence—335
Young, Leonard—195, 335
Young Men's Christian Association—215
Young, Mary—53, 197
Young, Orena—191
Young, Paul—28
Young, Robert—98, 204, 335, 393
Young, William—206
Young, William W.—104, 404
Young Women's Christian Association—216
Younkin, Donald—155
Yowell, Jimmie—153, 404

— Z —

Zabel, Joe—153
Zacharias, David—177, 335
Zahn, Edward—150
Zahnley, J. W.—114
Zahn, Raymond—154
Zener, Myrtle—177
Zibell, June—72, 404
Ziegler, George—152, 226
Zielke, Chester—404
Ziem, Robert—66, 224
Zimmerman, John—206, 335
Zimmerman, John L.—224, 335
Zimmerman, LeMoyne—156, 192, 404
Zink, Claude—207, 335
Zink, Mary—84, 171, 216, 335
Zipprodt, Elliot—177, 404
Zollars, Eldon—245
Zumalt, Clifford—153, 245
Zurfluh, Walter—117, 187, 190, 218, 404
Zwonitzer, Evelyn—69, 224, 404

ADVERTISERS INDEX

Aggie Hardware & Electric Co. 423
Art Craft Printers 423
Athens, The 421
A. V. News Stand 420
Bentrup-Shields, Inc. 427
Blue Lounge 421
Bobart 414
Bony's Cleaners 416
Bottger's I.G.A. 420
Bradstreet 425
Bredenburg-Swanson Motors 427
Brewer Motor Co. 427
Brownie's Coffee Shop 425
Brown's Music Store 428
Burger-Baird Engraving Co. 430
Campus Book Store 431
Campus Cleaners 416
Capper Printing Company, Inc. 448
Carlton Theater 417
Central States Seed Company 415
Cofield Lumber Co. 418
Cole's 415
College Book Store 420
College Canteen 414
College Cleaners 416
College Drug Store 421
Crosby Bros. 414
Del Close 417
Dolly's K-Lunch 419
Don & Jerry 413
Dooley's 425
Duckwall's 424
Farrell's Fountain 428
Farrell's Sinclair Service 429
First National Bank 421
Goetsch-Irving Motor Co. 427
Golden Belt Lumber Co. 418
Griffith Coal & Lumber Co. 418
Hotel Gillett 415
Hotel Wareham 412
J. C. Penney Co. 429
Kansas City Life Insurance Co. 429
Kansas City Power & Light Co. 428
Kansas State Fair 428
Kaup Furniture 425
K-S Book Shop 414
Lambert Lumber Co. 418
Lamer Hotels 414
Manhattan Chamber of Commerce 431
Manhattan Cleaners 416
Manhattan Motors, Inc. 427
Manhattan Mutual Life Insurance Co. 426
Margaret's Flowers 417
Martin Tractor Co. 425
Miller Auto Exchange 427
Modern Motors 427
Nu-Way Cleaners 416
Palace Clothing Co. 431
Perry Packing Co. 425
Pines Cafe 417
Ramey Bros. Lumber & Coal 418
Ray Beers Clothing Co. 429
Reed's Time Shop 419
Robinson Milling 420
Rooney-Simpson Motor Co. 427
Salina Supply 417
Salisbury's Electric & Music Store 425
Scheu's Cafe 429
Shamrock Tavern 426
Silvermist Flour 414
Smart Shop 423
Smith Motors 427
Sosna Theater 417
Sport Mart 417
Stanford Nash Motors, Inc. 427
State Theater 417
Stevenson's 413
Stiefel's 419
Studio Royal 422
Tri-County Motor Co. 427
Union National Bank 419
Van's Auto Shop 421
Varsity Drug Store 419
Ward M. Keller 423
Wardrobe Cleaners 416
Wareham Theater 413
Warren Cafe 428
Western Grocer 420
Woolworth, F. W. 423
Yellow Cab Co. 429
Yeo & Trubey Electric Co. 420

COLLEGE YEARS END FOR
1,106 K-STATE GRADUATES