

7 @ 31.40
0 @ 31.30
7 @ 31.20
5 @ 31.10
6 @ 31.00
0 @ 30.10
6 @ 29.50
5 @ 29.55
5 @ 29.10
4 @ 28.80

0 @ 23.10
0 @ 22.65
5 @ 22.50
0 @ 22.30
0 @ 22.25
5 @ 22.20
0 @ 22.10
0 @ 22.10
0 @ 22.10
0 @ 22.10
0 @ 22.10
5 @ 22.00
5 @ 21.85
5 @ 21.70
0 @ 21.50
0 @ 21.35
@310.00
@282.00
@271.00
@247.50
@198.00
@178.00

SION
Marys,
Kans.

alina

a.m. Cattle
are consign-

700 @ 21.75
417 @ 28.75
@250.00

218 @ 21.20
211 @ 21.10
222 @ 21.10
216 @ 21.00
220 @ 21.05
225 @ 21.00
244 @ 20.55
470 @ 17.90
516 @ 17.80
307 @ 18.50
330 @ 16.00
255 @ 16.50
@ 18.75
@ 19.00
138 @ 22.25
@ 20.25
@ 18.00
@ 20.25
102 @ 25.00
@ 20.25

chers
N CO.

S 40

one
SALINA, KS
NEERS:
ny, Roger Johnson
d



AT MID-KANSAS FEEDER PIG SALE
Ed Clarke of Lyons herds feeder pigs into loading chute.

Big Farm Year In Europe Cuts U.S. Trade Prospects

Agriculture department spokesmen say the European Common Market is headed for another big year in farm production, which is almost certain to complicate the U. S. farm export position with that important outlet.

The Foreign Agricultural Service said in a report that Common Market output in 1969 "promises to be again as large" as the bumper output of last year.

Small Luck In Northern Pike Spawning

Norton Reservoir is the only lake in Kansas which has, so far, shown any evidence of natural reproduction of northern pike, according to Roy Schoonover, fishery chief for the Forestry, Fish and Game Commission.

Schoonover stated that, although some natural reproduction of northern may have occurred in other Kansas reservoirs, fishery biologists have not discovered any indication of it. At the present time, adult northern pike, capable of reproduction, are present in several large lakes including Tuttle Creek, Council Grove, Marion, Cheney, Wilson, Elk City and Milford Reservoirs.

Apparently, the factor limiting reproduction in these lakes is the lack of suitable spawning habitat during the early spring. Northern pike normally seek out flooded vegetation for their spawning bed and, where this condition is not present, little or no survival of the eggs is possible.

Schoonover reports that negotiations are in progress with the controlling agencies of these reservoirs in an attempt to manipulate water levels to provide suitable spawning habitat for the northern pike at a time when it is needed. If it is possible to work out coordinated water level plans, the future of the northern pike in Kansas should be assured.

Department officials have been concerned for a long time over what they consider rising protectionism by the Common Market which threatens the 1.5 billion dollars annual market for U. S. farm products.

As European production rises and stockpiles continue, many officials say, the Common Market tends to look toward more restrictive policies to head off outside competition.

The report shows that the Common Market last year increased its farm production index to 131 per cent of its 1957-59 average, or three points above 1967.

Record grain production was reported by the community last year, up 3 per cent from 1967 and included major expansion in corn and wheat — two important U. S. exports.

"Last year, corn accounted for over 26 per cent of all feedgrain produced in the community," the report said. "The introduction of hybrid varieties has increased average yields to the point where corn can compete with small grains and other crops for land."

The FAS said the outlook for further increases this year for grain not only has diminished prospects for exports to the Common Market but has caused concern among its own officials on a shortage of storage space.

The report said prospects are brighter for exports of oil-seeds to the Common Market, but noted that these — primarily soybeans from the United States — are not expected to increase much.

The FAS analysis tends to reinforce the recent concern of department officials over growing European supplies and what officials there intend to do about them.

One of the most pressing proposals, now officially before the Common Market, is a plan to levy a stiff tax of \$60 a ton on vegetable oil and \$30 a ton on meal consumed in the common market countries. In this way, some Common Market officials believe, more butter and other

European products now in surplus will be consumed because they would be cheaper.

Critics here say the so-called "internal tax" on oilseed products would have the effect of much higher tariffs on U. S. products, namely soybeans which account for most of the annual 500 million dollar oilseed exports to the Common Market.

Reasons For Fewer Tornadoes

A misplaced jet stream was credited with the unusually low number of tornadoes reported over the United States thus far this year.

The Weather Bureau's national severe storm forecasting center here said it received only 70 twister sightings in April, compared with 116 in April last year.

Only one person died in a tornado last month — this death coming in Alabama — against 46 victims of April of 1968. In April of 1965 a total of 264 persons died in tornadoes.

A Weather Bureau spokesman said fewer than 100 tornadoes were sighted in the first four months of the year — about half the usual number.

Experts explained the jet stream of cool, dry air which often collides with warm, moist air and produces tornadoes across the nation's midsection has been located further south this spring than usual. The result has been more rain and fewer twisters.

Weather Bureau authorities were unable, however, to predict how long the tornado luck will continue.

HOUSING SHORTAGE HALTS NEWTON EFFORT

NEWTON — City officials here say that prospecting for new industry has come to a standstill because of lack of housing. Newton has about 5000 housing units, and the vacancy rate is reckoned to be only one-half of 1%.

GRASS & GRAIN

15th year no. 11

May 13, 1969

Propose A Farm Labor Bargaining Law

The Nixon administration has proposed a special collective bargaining law for farm workers and the idea got support on Capitol Hill.

George P. Shultz, secretary of labor, recommended that a farm labor relations board of three members be appointed by the President to conduct bargaining

agent elections on large farms and to handle cases involving unfair labor practices.

Under the proposal, growers would be protected against "surprise strikes." And they would have the option of setting a 30-day no-strike period for mediation and binding recommendations by a neutral panel.

Shultz presented his proposal to a Senate labor subcommittee headed by Sen. Harrison A. Williams, Jr. (D-N. J.). The secretary said it is a product of discussion with the secretary of agriculture and others within the Nixon administration.

Williams, conducting a hearing on legislation to extend the provisions of the national labor relations act to agriculture, called the proposal a "very unique new departure."

Shultz told the subcommittee he supports the right of farm workers to form unions and bargain for employment terms and conditions.

He said product boycotts, such as that in progress against California table grapes, are not the way to do it, and no alternative is acceptable unless it includes a method for dealing with strikes at harvest time.

Under the Shultz proposal, a union would be required to give a 10-day notice of intent to strike. Before the deadline, the grower could call for mediation, fact-finding and recommendations during a 30-day period of his own selection — presumably harvest time.

The workers would be prohibited from striking and the grower would have to agree in advance to be bound by the recommendations of the mediator if

they are accepted by the workers before the end of the 30-day period.

Shultz said the proposal differs from binding arbitration in that both the growers and the workers have a series of options.

The grower, he said, would not have to agree to abide by mediator recommendations if he elected not to call for mediation. But he would not get a 30-day no-strike guarantee.

The workers, he said, could strike before and after the 30-day mediation period, and would have the option of accepting or rejecting mediation terms.

The options of the growers and the workers would be reversed in the case of a lockout, for which a 10-day notice also would be required.

Co-op Leader John Toy Dead

MANHATTAN — John J. Toy, long active in co-op work in Riley county, is dead at the age of 91. Toy, who served as Riley county commissioner from 1930 to 1938, helped organize the Farmers Cooperative Association at Manhattan and was president for 40 years.

At the time of his death he was president-emeritus and a director of the Manhattan co-op, which in recent years has stretched into Pottawatomie and Wabaunsee counties also.

Toy was also an early director of the electric co-op at Wamego.

KANSAS ANGUS FIELDMAN MOVES TO BUHLER

BUHLER — The secretary-fieldman of the Kansas Angus Association, James Hladik, has moved to Buhler. Hladik's change of address is effective May 15. His phone is 316 543-2564.



AT SALINA HOLSTEIN SHOW

Kansas Holstein Queen Janet Sprang of Effingham gets an assist from Sandra Funk, 5, daughter of Mr. and Mrs. Lloyd Funk of Hillsboro in holding one of the entries at the annual Kansas Holstein-Friesian show in Salina.

May 13, 1969

Protest DDT Ban In Michigan

The National Agricultural Chemicals Association said it will appeal the Michigan Agriculture Commission's decision to outlaw sale of DDT in the state.

Parke Brinkley, association president, said in a statement that the pesticide industry "will insist upon a full hearing before the agriculture commission as provided in the Michigan administrative procedures law."

Agriculture Commissioner B. Dale Ball announced April 17 the commission had initiated proceedings to outlaw sale of DDT in Michigan and said all DDT registration would be canceled within 30 days.

Mr. Brinkley said the commission referred to "recent findings of existing residue levels in wildlife environment" as the basis for its action.

The pesticide industry "will attempt to review evidence of these findings prior to the hearing to permit a full exploration of the decision during the course of a hearing," Mr. Brinkley said.

Agricultural Lime SALES & SERVICE Bayer Construction Co. & Quarries

509 YUMA ST. Ph. 913 776-8839 MANHATTAN, KS.
FOR AGRICULTURAL LIME SALES

SEE OR CALL
DICK RUSSELL MANHATTAN
Call Bayer's or Home Phone 913 776-7169

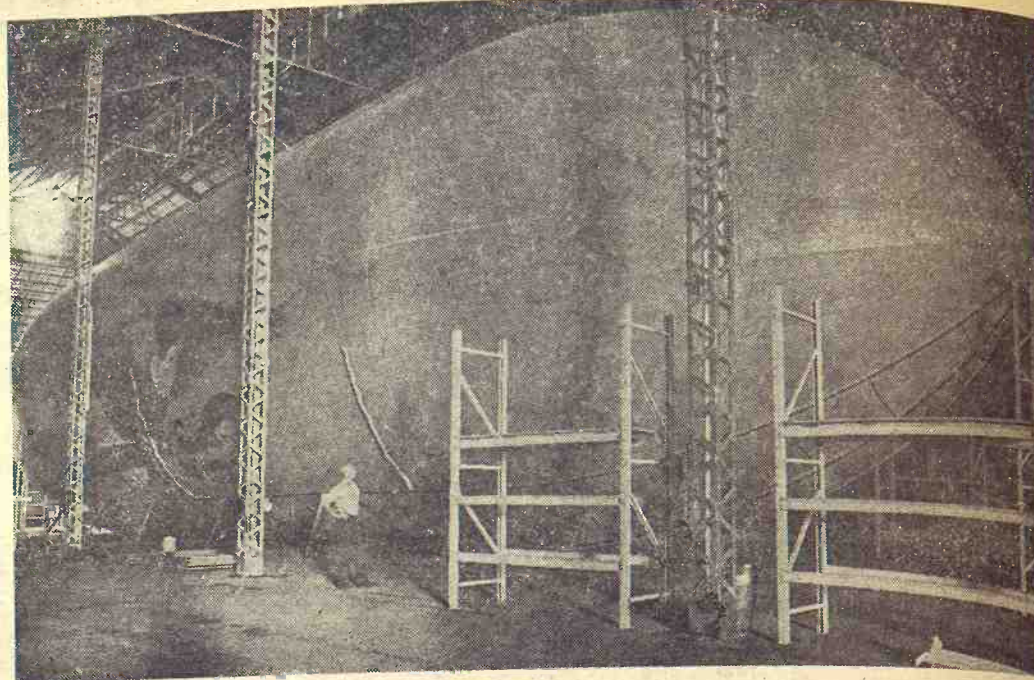

TOM SWIFT IN A GRAIN BIN

A big grain storage facility in Wichita is currently housing a 100,000-cubic foot bag which will be used in an upcoming 20th Century Fox movie taken from the Tom Swift schoolboy series. The bag - 150 feet by 33 feet - was built by a Wichita canvas firm. Later on it will be joined to another construction to become Tom Swift's story book airship balloon.

U. S. Milk Output Down

Milk production during the first three months of 1969 de-

clined 1.5 per cent from a year earlier, but farmers' prices were up 5 per cent, the Agriculture department reported.

The drop in total production was what department officials had estimated two months ago. Officials said that output during the second quarter probably will continue below a year earlier.

Officials noted that March milk output per cow increased little from a year earlier, despite an 8 per cent gain in feeding of grain and concentrates.

Cow numbers were down 3.25 per cent during March, the smallest rate of decline for the

month since 1962.

Prices dairymen received in January through March averaged \$5.44 per 100 pounds of all milk, a gain of 5 per cent from a year earlier. The increase was attributed to higher government supports for manufacturing grade milk, and increases in federal marketing order prices for Class I or bottling milk.

GRASS & GRAIN

The Mid-Kansas news weekly. Published each Tuesday at 1211 Moro, (Box 1009) Manhattan, Kansas, 66502 by

AG PRESS

Dean Coughenour

E. R. Woodward

Second class postage paid at Manhattan, Kansas. Subscription: \$3 year CIRCULATION

At Graduation time - we offer

UP TO \$100

TRADE-IN ALLOWANCE

On This \$229⁹⁵ Regularly Priced

DRESSMAKER ZIG ZAG MACHINE

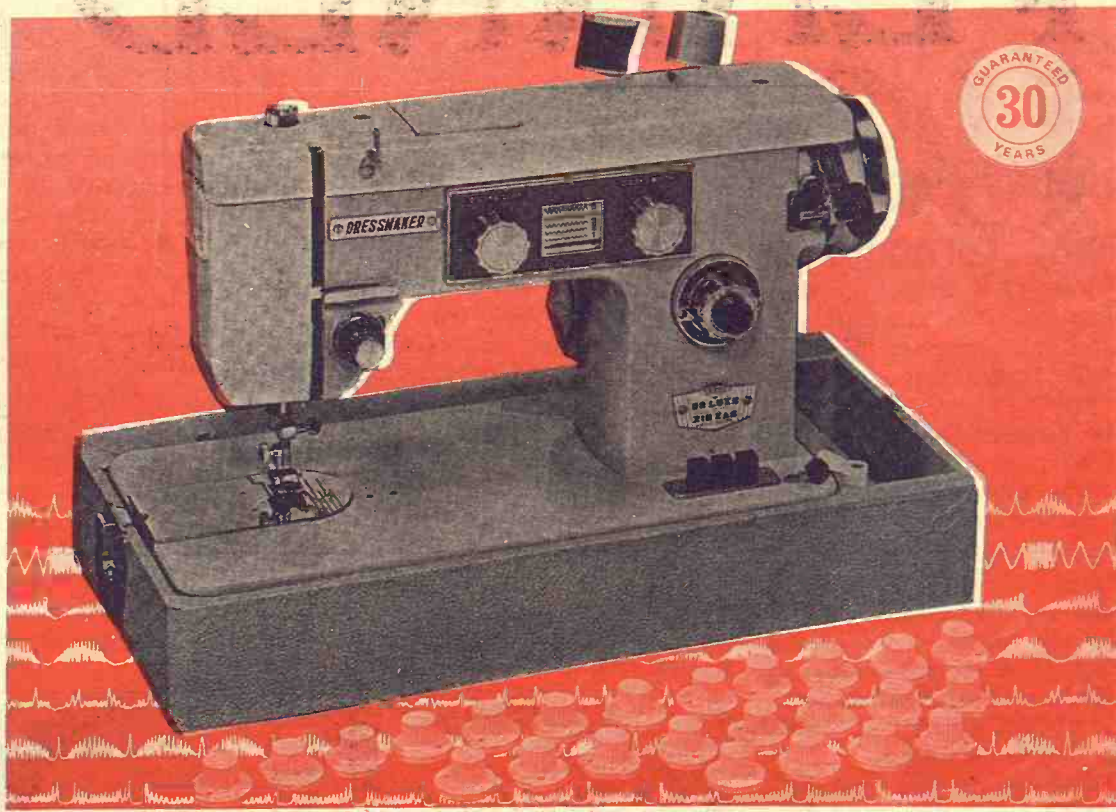

Model SWA-2000

Features and Specifications

- Built-In Non-Glare Sewlight in Faceplate directly over sewing area. U/L Approved
- Makes Buttonholes
- Two Tone Color Combination
- Matching Luggage Type Carrying Case
- Blindstitching
- Push Button for Reverse Sewing
- Numbered Dial Tension
- Push Button Drop Feed for Embroidering
- Round Bobbin
- Sews Forwards and Backwards
- Built-In Darning
- Winds Bobbin Automatically
- Multi-Colored, Very Attractive and Completely Detailed Instruction Book
- 2 Spool Pins
- Hinged Presser Foot Sews Over Pins and Heavy Seams
- 7 Speed Foot Control
- Includes Double Zipper Foot
- Seam Gauge Lines on Needle Plate
- Box of Accessories Containing Extra Needles, Bobbins, Oil Can, etc.

WHAT IS A CAM?

This is a decorative cam. It fits into your machine in a jiffy to make a decorative stitch automatically.

These cams make you an expert for all kinds of decorative stitching.

This machine comes complete with 24 decorative cams.

This Deluxe 24 Cam Zig-Zag machine is designed to do everything—Sews a Perfect Straight Stitch, Makes Buttonholes, Blind Stitches, and does several Beautiful Decorative Patterns Automatically with Cams. Full size—Heavy Duty all steel machine head.

Will Do This and Much More!



Makes Buttonholes
and sews on Buttons



"Largest Display of Sewing Machines in Kansas"

City Sewing Machine Company

818 Broadway

MARYSVILLE, KANSAS

Phone 562-3731

NEW Hay-King... toughest haymaker built!

Heavier construction — all over — makes the difference in the Gehl Hay-King. Exclusive all-chain drive, with slip clutch protection. Positive power because there are no belts to slip when going gets tough. So, pour it on, Hay-King's easy-adjusting reel reaches far out and under, even in down and problem crops. Combs back a full nine-foot swath to full-width crusher rolls that evenly, gently lay down a fast drying, leaf-saving windrow. Other features: • Floating head • Full swath without removing windrow shields.



Make us prove it with a demonstration!

LINN
KUHLMAN MOTOR CO.

MINNEAPOLIS
CHAPMAN IMPL. CO.

NORTONVILLE
WEISHAAR BROS., INC.

PERRY
SEYLER FARM SUPPLY

HANOVER
HANOVER IMPL. CO.

ROSSVILLE
ROSSVILLE TRUCK
& TRACTOR CO.

WATERVILLE
WATERVILLE MTR. CO.

WINIFRED
WINIFRED IMPL. CO.



TURNPIKE GETS A NEW SURFACE

A \$750,000 resurfacing program for the Kansas Turnpike has started west of Lawrence. The overlay program will cover about 60 miles at various points along the turnpike, using a 2-inch thick hot mix asphalt.

Near Balance Of Feed Grain Use

An Agriculture Department official says signups by farmers for 1969 crop production-control programs indicate a near-balance in supply and use of livestock feed grains but the outlook for wheat is more uncertain.

Carroll G. Brunthaver, associate administrator of the agri-

cultural stabilization and conservation service, said signups to divert land from production of corn, sorghum grain and barley this year could mean a reduction in carryover supplies.

"Wheat is less optimistic than feed grains, in my opinion," Brunthaver said, mostly because of large world supplies and prospects for reduced U.S. exports this year.

The department announced its final report on farm program signups for 1969 in which farmers indicate how much they intend to cut back acreages of major crops.

Record participation was reported in the feed grains program, with farmers agreeing to take from production more than 41,300,000 acres of corn, grain sorghum and barley.

Last year, when barley was not included, diversions actually totaled 32,400,000 acres, Brunthaver said, allowing for normal attrition, some 38,500,000 acres are expected to be held back this year.

Of this amount, he said, an estimated 34 million are expected to be diverted from corn and sorghum grain, and 4,500,000 from barley.

Final signups for wheat accounted for 45,700,000 acres of the national allotment of 51,600,000 for this year, which was a 13 percent acreage cutback from the 1968 program.

But in addition, department

officials originally had indicated they wanted an additional diversion of at least 3 million acres below basic allotments. As U.S. wheat exports failed to strengthen in the face of rising foreign competition and the dock strike, some officials raised their sights to diversions of a million acres or more.

The report showed wheat farmers have agreed to divert 4,900,000 acres from total allotments, well below what some authorities believe necessary to reduce stockpiling.

The final report also showed the cotton program signup to-

taled more than 14,900,000 acres of the national allotment of 16,200,000 acres.

Cotton farmers are being encouraged this year to plant their full allotments in an effort to rebuild diminished reserves.

No Hurry

The unhurried Agriculture department has put out a news release on its latest farm-wage annual report — for 1965.

FARM & RANCH LOANS

A Financial Service
For The Farmer
And By The Farmer

R. STANLEY PARSONS, Mgr.

SEE ME AT

604 HUMBOLDT PR 6-6931
Res. Phone JE 9-8725

MANHATTAN

Open Mon. through Fri.
8 a.m. to 5 p.m. (closed 12-1)

Branch Offices: CLAY CENTER & JUNCTION CITY

Federal
LAND BANK Assn. of
MANHATTAN

Serving Clay,
Geary, Pottawatomie & Riley Counties.



THE PLANNED HOG

The beginning. Baby pig, 0 to 4 weeks in age, 5 to 15 lbs. weight. Start him on CO-OP Pig Pre-Starter Complete. Feed about 5 lbs. per pig.

At 5 weeks or 15 to 30 lbs., switch to CO-OP Pig Starter Complete. Figure 25 lbs. per pig.

8 to 12 weeks old. Weight range 30 to 75 lbs. The feed now is CO-OP Pig Grower-16 Complete. You'll feed 100 lbs. per pig. If you want a lower protein feed, try CO-OP Pig Grower-14 Complete for the 11th and 12th week. Plan to feed 60 lbs. per pig.

12 weeks to market. Here's where CO-OP's flexibility and scope help. You tailor the feed to the situation. Complete or concentrate, medicated or not, high protein or low, what your herd needs is what you get.

There's the plan... the CO-OP Feeding Program that speeds your pigs to market in better shape and brings them in Heavy on the Profit Side. Where they belong. Call your CO-OP Feed Man. He has a plan for you. A profit-plan.

COOP
PIG FEEDS



Farmers Union Co-op
Clay Center-Bala
Miltonvale-Leonardville



Herkimer Co-op Bus. Assn.
Herkimer HI 3-3824
Oketo RI 4-2341



Farmers Co-op Elevator Assn.
Greenleaf-Linn
Washington



Farmers Cooperative Assn.
Manhattan-Alta Vista
Westmoreland-Onaga



Farmers Union Co-op
Business Assn.



Farm Co-op Assn.
Carlton
Telephone 31

CONDENSED STATEMENT OF

the Peoples national bank
CLAY CENTER, KANSAS



Established 1885
At the close of Business
April 30, 1969

RESOURCES

Loans	\$ 5,941,755.66
Bank Premises, Furniture and Fixtures	94,295.00
Federal Reserve Bank Stock	21,000.00
U. S. Treasury Securities	\$ 1,813,373.28
Kansas Municipal Bonds and Warrants	1,304,470.60
CCC Certificates of Interest	1,509,527.90
Cash and Due from Banks	1,295,493.65
Total	\$ 11,979,916.09

LIABILITIES

Capital Stock	\$ 200,000.00
Surplus	500,000.00
Undivided Profits	355,076.36
Reserves	84,126.69
Deposits	10,840,713.04
Total	\$ 11,979,916.09

The above statement is correct.

R. R. SMITH, Cashier

OFFICERS AND DIRECTORS

D. E. McINTOSH, Jr. President	R. R. SMITH, Cashier
W. F. McINTOSH, Exec. Vice-Pres.	ARLENE HILEMAN, Asst. Cashier
WAYNE W. RYAN, Vice-President	JAMES H. SCHULZE, Asst. Cashier
WADE A. BAUER, Farm Representative	GEORGE W. FULLINGTON
H. E. VALENTINE	
ADA LEACH BISENIUS	

Member F. D. I. C. and Federal Reserve Bank

Family Problems In Desegregation Bussing

WICHITA — A Wichita mother, facing the prospect of her six children going to six schools next fall, has appealed to Gov.

Robert Docking for assistance in fighting the Wichita Board of Education's desegregation compliance plan.

Thirty-five persons have joined her in the protest by signing petitions that were sent to the governor.

Mrs. Wanda Keeler, who lives in the Ingalls elementary school

area, is author of the "open letter to the governor from concerned Northeast Wichita citizens."

Mrs. Keeler said she has one child now attending Wichita Southeast high school. Another child entering high school next fall has been assigned to West high. A daughter now is in Robinson junior high and a son has been assigned to Mayberry junior high. She has two daughters in Ingalls elementary "and it is rumored one of these will be sent to Mathewson."

Another mother in the area, Mrs. Keeler said, will have children in seven schools.

In the letter, the parents state they "do not oppose the bus services in the Wichita public schools in an effort to integrate the schools."

"We do, however, oppose the plan of separating children of one home into several different schools. We feel the board of education is asking a great deal in separating families like this."

The letter points out that the new system will mean that children cannot participate in after-school activities because they must be ready to leave the school when the bus departs.

"When we have children attending the integrated secondary and high school, it seems so unreasonable for the school board to deny our request for the younger children to attend the same school and insist that they attend a different school. We request your assistance in this matter."

Under the school board's in-



COUNTRY MUSIC FOR THE FAIR

Country music fans haven't been forgotten in plans for the 1969 Kansas State Fair at Hutchinson. These country stars — Hank Williams Jr., Wanda Jackson, and Roy Clark — have been signed for appearances for September 17-18.

tegration "compliance plan," which is scheduled to go into effect next fall, 2,000 junior and high school students will be reassigned and bussed to other schools.

Approve Grid Playoffs For High Schools

The State Board of Education has approved a plan for high school football playoffs in Kansas.

The action, by a 6-1 vote, assures football playoffs at the scholastic level in the state next fall.

The board approved a plan submitted by the board of directors of Kansas State High School Activities Association (KHSAA).

The KHSAA board voted 23-9 April 12 in favor of designating playoffs for senior high schools in Classes 5A, 4A, 3A, 2A and 1A, for 11-man football and

Class 1A, for eight-man football. The championship game for 5A and the semifinal round for all other classes will be played Nov. 21. The championship game in the other classes will be Nov. 29.

Participation in the playoffs will be optional.

The complicated plan bases qualifying for the playoffs on a point system.

There would be two district qualifiers in Class 5A and four in the other classes.

A team would be classed in division according to its record. Teams winning more than half their games would be placed in Division One. Teams winning 50 per cent or fewer of their games would be placed in Division Two.

50 points would be given for a victory over a first division team, 42.5 points for a tie and 35 points for a loss. Forty points would be given for a win over a second division team, 40 for a tie and 30 for a loss.

If a team plays an opponent in a higher classification, it would get five points regardless of the outcome. If a team plays an opponent in a lower classification, it would lose five points.

For a perfect season, a team would be given 20 additional points. For an undefeated tied campaign, a team would be awarded 10 points.

Not All Rural 4-H Image

Trying to shed their exclusively rural image, more than 1,200 members of Kansas 4-H clubs will attend the annual 4-H Roundup at Kansas State University June 2 to June 9.

Students from cities and rural areas will tour the campus and participate in discussions on citizenship and career guidance, according to Marjorie A. Tennant of the K-State extension service staff.

There are more than 95,000 4-H members in the state, Professor Tennant said. The figure has remained steady during the past five years despite a decline in traditional 4-H activities.

From cattle raising and judging the 4-H members have swung to special interests which will be reflected during the week.

In addition to older 4-H clubs operating on a year-long basis in agriculturally-related activities, short-term projects have been developed according to student interest in small towns, cities and suburbs, she said. Growth in the new special interest groups has been more rapid than in the conventional 4-H clubs.

While some students work in photography, electronics or bicycle safety projects, others have begun work in low income areas in Lawrence, Manhattan, Topeka, Wichita and other Kansas cities, she said, teaching sewing, cooking and other skills.

The 1969 roundup will be the 45th annual summer event for Kansas 4-H youth.

NO MATTER HOW YOU LOOK AT IT..

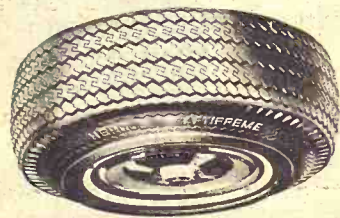

THIS IS A FINE TIRE PROGRAM — A GOOD DEAL FOR SERVICE STATIONS, CAR DEALERS, & TIRE MERCHANTS

- * Highest Possible Quality
- * 4 Full-Ply Passenger Tires
- * Attractive Buying Prices
- * Plus Many Other Profit Features



Hercules Tire Sales

610 N. 3rd Manhattan, Kans.
Call Collect 913-776-9453
"THE BEST RUBBER ON THE ROAD"
... and off



AT THE SIGN
OF THE



DOUBLE "T"

OFFICERS

CHESTER W. OBERG
President
KENNETH G. STROM
Vice President
R. D. HINKLE
Cashier
LARRY DAVIDSON
Ass't Vice President
CLARA ROSE
Ass't Cashier
IRENE MARSHALL
Ass't Cashier
GARY W. BECK
Ass't Cashier &
Farm Service Director

DIRECTORS

DR. LLOYD E. ALQUIST
Chairman
WM. G. AMSTEIN JR.
GLENN V. DITTMAR
CHESTER W. OBERG
FRANK D. OBERG
FOSTER R. SMITH
KENNETH G. STROM

UNION STATE BANK



CLAY CENTER, KANSAS

Statement of Condition at Close of Business April 30, 1969.

RESOURCES

Loans and Discounts		\$ 6,223,016.82
Overdrafts		1,448.63
Bank Building	\$ 65,000.00	
Furniture, Fixtures & Equipment	57,281.35	122,281.35
Federal Reserve Bank Stock		30,000.00
U. S. Gov't Securities	\$ 1,964,704.97	
U. S. Agency Securities	99,531.25	
State and Municipal Securities	2,499,219.61	
Cash and Sight Exchange	1,377,831.22	5,941,287.05
Total		\$ 12,318,033.85

LIABILITIES

Capital Stock	\$ 200,000.00	
Surplus	800,000.00	
Undivided Profits	281,826.57	1,281,826.57
Reserves		174,723.61
Interest collected not earned		13,776.48
Deposits		10,847,707.19
Total		\$ 12,318,033.85



The above Statement is correct

KENNETH G. STROM, Vice President & Cashier

Member Federal Deposit Insurance Corporation

The Bank that pioneered in helping the farmer computerize farming operations



plans for the
country stars —
— have been

t-man football
ship game for
final round for
will be played
championship
er classes will

on the playoffs
ed plan bases
the playoffs on

be two district
s 5A and four
usses.

be classed in
g to its record,
more than half
ld be placed in
ams winning 50
er of their
placed in Divi-

d be given for
a first division
for a tie and
loss. Forty
e given for a
ond division

tie and 30 for

vs an opponent
ssification, it
oints regardless
If a team plays
a lower classifi-
lose five points.
season, a team
20 additional
undefeated but
team would be
ts.

atural
e

d their exclus-
ge, more than
of Kansas 4-H
the annual 4-H
sas State Uni-
o June 9.

cities and rur-
ur the campus
n discussions
d career guid-
to Marjorie A.
K-State exten-
f.

re than 95,000
the state, Pro-
said. The fig-
d steady during
ears despite a
ional 4-H acti-

ising and judg-
mbers have
interests which
during the

older 4-H clubs
year-long basis
-related activi-
projects have
ing to student
l towns, cities
e said. Growth
cial interest
more rapid
nventional 4-H

udents work on
electronics or bi-
jects, others
k in low income
nce, Manhattan,
and other Kan-
aid, teaching
and other skills.
dup will be the
mmer encamp-
s 4-H youth.

NEW SWIM POOL

READY AT McPHERSON

McPHERSON — A new swim-
ing pool will be completed
in time for the usual open-
ing May 30. The new pool re-
places one built in 1939 as a
public works project. This one
has federal money in it,
with the city providing \$97,000
the \$168,000 total cost and the
remainder coming from a grant
from the Land and Water Con-
servation Fund which is admin-
istered by the Kansas State
Park and Resources Authority
Topeka.

RAISE ROOM RATES

HILLSBORO HOSPITAL

HILLSBORO — Hospital
rates at the Salem hospital here
have been increased by \$3 a day,
raising the daily cost of a pri-
vate room to \$27, a double
room to \$22, and a triple to \$20.

Corps Turns Down Southwest Kansas Dams

LIBERAL — Suggested res-
ervoirs on the Cimarron river
north and west of Liberal in
Southwest Kansas are consid-
ered unfeasible by the Corps of
Engineers and are not being
recommended in either short-or
long-range plans for the Cimar-
ron river basin.

That was disclosed here by
Col. Vernon W. Pinkey, Tulsa
district engineer, at a public
hearing attended by about 150
persons from Kansas, Oklaho-
ma and New Mexico.

The hearing, the second on
studies of the basin, was sched-
uled because of interest in de-
velopment in the western part
of the basin, Colonel Pinkey
said. The first hearing, April 3
in Enid, Okla., dealt primarily
with proposed Englewood and
Skeleton reservoirs in Oklaho-
ma. Those two reservoirs are
recommended as feasible, Colo-
nel Pinkey said.

Corps of Engineers studies in
the Cimarron river basin in
New Mexico, Kansas and Okla-
homa resulted in 24 recommend-
ed reservoir sites. The list was
narrowed to nine considered
feasible, all in Oklahoma, some
bordering on Kansas.

All proposed sites in the west-
ern part of the basin, including
those north of Elkhart and
near Moscow in Southwest Kan-
sas, were among those dropped.

Colonel Pinkey expressed
hope that the Southwest Kansas
projects could be revived. He
said strong local support and
strong endorsements by the
congressmen could bring about
revival or early construction of
reservoirs far down on the pri-
ority list.

Several of those who spoke at
the hearing asked that a new



LOTS OF HATS AND BOOTS

Sheplers of Wichita, which boasts itself as the largest retailer of western wear in the world, has recently moved into a new build-
ing, displaying 24,000 square feet of hats, boots, warbonnets, steer horns, and the like. Manager Charles Dry, above, says his firm
is going into the mail order business.

factor — recharging the under-
ground water table by percola-
tion downstream of waters re-
leased during flood control —
be considered.

State Sen. Don Christy, a
former member of the Kansas
Water Resources board, said re-

search into this area was just
getting under way with encour-
aging results.

Colonel Pinkey described the
criteria that the Corps uses to
determine whether reservoir
projects would pay their way
in flood control, pollution con-

trol, water supply, irrigation,
recreation, and fish and wild-
life conservation. He noted that
recreation alone is not enough
to justify a reservoir project.

He said the Southwest Kan-
sas projects do not measure up
in paying their way, would be

expensive to develop, sedimenta-
tion would be high, dependabil-
ity of water supply would not
be satisfactory, irrigation from
the reservoirs would not be
economical and flood control
benefits would not be worth the
cost.

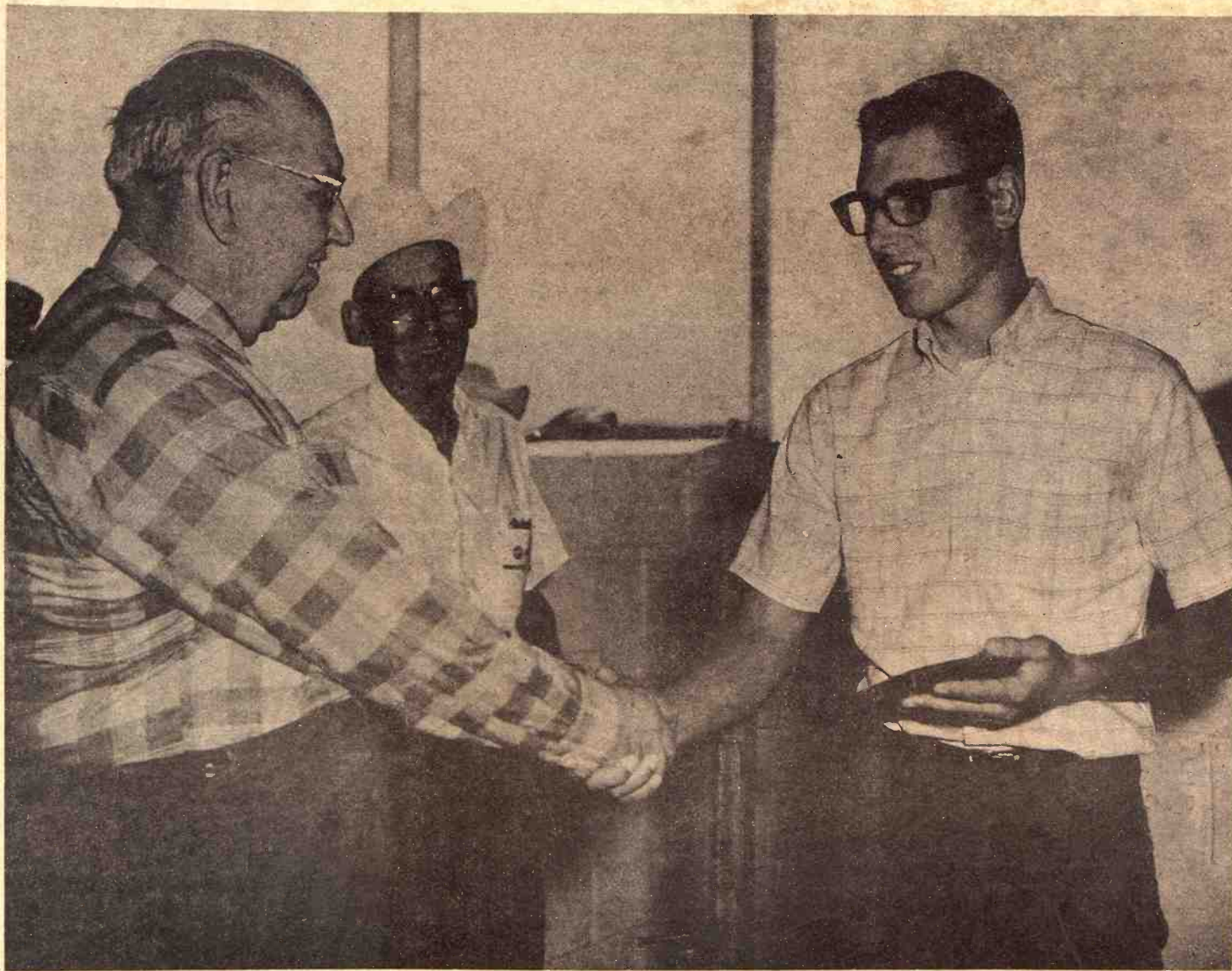

Red Circle Auction Founder, Mr. John J. Vanier presenting the \$300 Gooch Red Circle Auction Achievement Award Scholarship to the 1968 winner, Doyle Marquardt of Van Meter, Iowa.

Begin your Club Project success
by saving GOOCH RED CIRCLE STAMPS
to bid and buy at the...



RED CIRCLE AUCTION

Plan to be there!
JULY 18-JULY 19
CK Ranch,
Brookville, Kansas

Ask your nearby Gooch Dealer to help you become a Successful Red
Circle Auction Bidder. Saturday, July 19, over 100 head of top qual-
ity livestock and sewing machines—including 15 REGISTERED CK
HEREFORD HEIFERS will sell for the Red Circle Stamps you can
save from Gooch's Best Feeds and Food Products.

CK PROCESSING CO., INC.
Manhattan, Kans. Phone 776-9269

CLAY CENTER ALFALFA MILL
Clay Center, Kans. Phone 913 ME 2-3401

BLUESTEM ELEVATOR
Cottonwood Falls, Kans. Phone 273-6324

COUNCIL GROVE ELEVATOR
Council Grove, Kans. Phone 767-5534



TRI-SULFA
SOLUTION BOLUSES
Keep a supply on hand for
prompt treatment of
CALF PNEUMONIA
CALF DIPHTHERIA
SHIPPING FEVER
FOOT ROT

A FULL-SERVICE STORE
FOR ANIMAL MEDICINES
PHONE ME 2-3272

HELD'S
STORE
CLAY CENTER, KANS.

CARLOAD BUY OUT

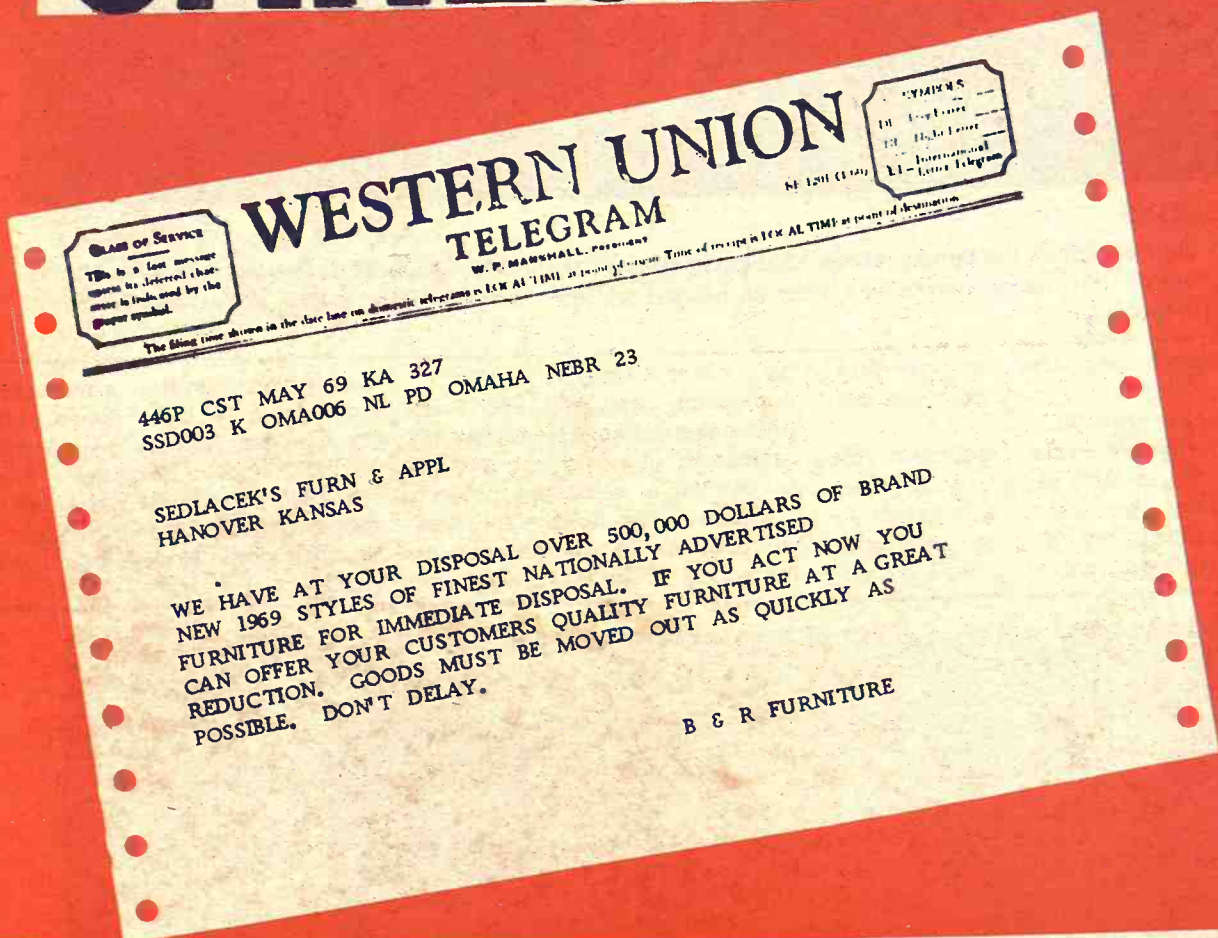

DIRECT FROM THE 1969 FURNITURE SHOW

bedroom sets

Bedroom set values
to \$139.00

**AS LOW AS
\$99⁰⁰**

Bedroom set values
to \$150.00

**AS LOW AS
\$115⁰⁰**

Bedroom set values
to \$179.00

**AS LOW AS
\$139⁰⁰**

Bedroom set values
to \$219.00

**AS LOW AS
\$149⁰⁰**

Bedroom set values
to \$300.00

**AS LOW AS
\$199⁰⁰**

RED HOT SPECIAL
Chest of Drawers
Finish Mod. Walnut **\$28.88**

living room

Living room set values
to \$129.00

**AS LOW AS
\$99⁰⁰**

Living room set values
to \$160.00

**AS LOW AS
\$129⁰⁰**

Living room set values
to \$200.00

**AS LOW AS
\$149⁰⁰**

Living room set values
to \$289.00

**AS LOW AS
\$199⁰⁰**

SAVE!

RED HOT SPECIAL
Bunk Beds
Colonial Style
\$39.95

mattresses

Mattress values
to \$39.00

**AS LOW AS
\$18⁰⁰**

Mattress values
to \$69.00

**AS LOW AS
\$28⁰⁰**

Mattress values
to \$79.00

**AS LOW AS
\$38⁰⁰**

**Terms to
meet your
Budget**

RED HOT SPECIAL
REG. \$79.50

King Koil Regal
Innerspring
Mattress **\$59.50**

Simmons Beauty-Rest
Mattress **\$59.50**

Sale Start Wed.

- Holds up to 406 lbs. frozen foods!
- Fast Freezing!
- Upright Convenience! Big Time!

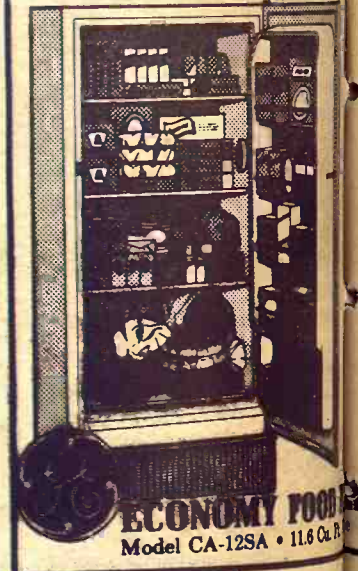

NOTICE TO THE
Merchandise will be
rapidly during this
prices are subject to
on hand or price
Quantities limited

Open Every
Wed. & Sat. Night
Till 9 p.m.

FREE
Delivery
Within 200 Miles

Phone ED 7-25

SALE
FROM
69
UR

**A Choice Selection of
Brand New Furniture
at Fantastic Savings of
30-40-50 Up To 70% !!!**

Starts Wed., May 14
Open Wed. & Sat. Nights Till 9 p.m.

406 lbs.

\$15

g!
venience! Big Trade



GE 30" AUTOMATIC RANGE

- Big 23" Oven
- Removable Door
- Self-cleaning Catalytic Surface Units

Prices on GE Ranges start at ----- **129⁰⁰**



ADMIRAL REFRIGERATOR

10 cu. Ft. Cross-top Freezer
Less Crisper

\$189.95 Value
on our floor - **139⁰⁰**



HIDE-A-BED

- Beautiful Davenport
- Luxury Bed at Night
- Reversible Cushions
- Full size Innerepring

\$179.95 Value
Sale Price - - - **119⁰⁰**

Now is the time for you to dress up your home for Spring. Nationally known brands you know and trust at rock bottom prices. We guarantee you we cannot be undersold on these items.

FURNITURE and APPLIANCE

Placek's

HANOVER, KANSAS

Easy Payments
Finest Quality
Since 1890

Hanover, Kansas

Extra Special
Prices for
Newlyweds

breakfast sets

Breakfast set values to \$49.50

AS LOW AS \$39⁰⁰

Breakfast set values to \$79.50

AS LOW AS \$49⁰⁰

Breakfast set values to \$119.00

AS LOW AS \$69⁰⁰

Breakfast Set Value to \$179.00

AS LOW AS \$99⁰⁰

RED HOT SPECIAL

20-inch
Window Fans

Only one per customer
\$12.88

room groups

SPECIAL

Complete 3 rooms of furniture.

**BEDROOM
LIVING
ROOM
DINETTE**

Regular \$550.00
Buy complete and save \$151

NOW.... \$399⁰⁰

OCCASIONAL
CHAIRS AND ROCKERS

SAVE TO 70%

Special

RECLINER. Vinyl covered. Adjusts automatically.
\$74.95 Value

39⁸⁸

DINETTE
Replacement seats and backs.
1 seat & Back.
\$4.95 value only

1⁸⁸

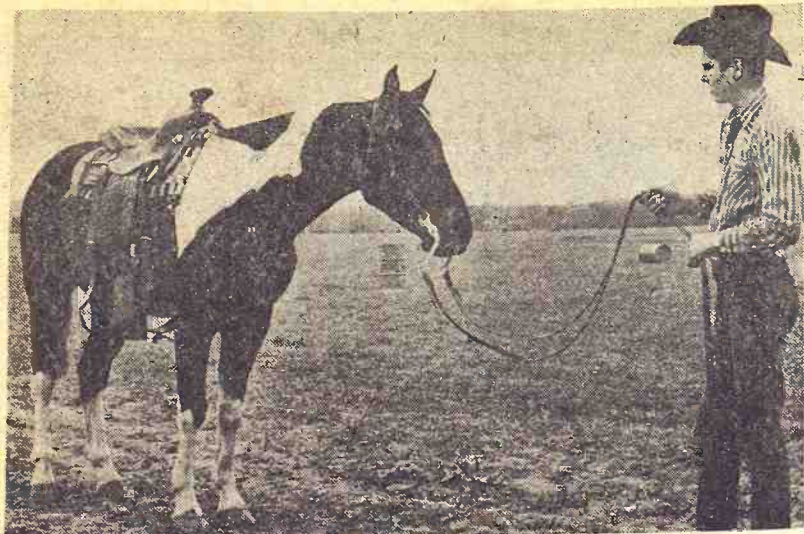

HIGH POINT PAINT HORSE

Aaron Russell of Fredonia showed his horse M&E's Ned Flush, 1968 state high point junior gelding in Kansas Paint Horse competition. The horse competed in the third annual Kansas Paint Horse Association show at the Wilson county fairgrounds.

Easy To Use

They learn almost immediately as when nursing a cow. They set their own schedule eating small quantities every few hours day and night.

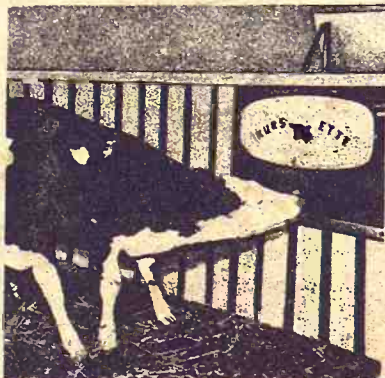

Calf NUR-SETTES

WE ALSO HANDLE
A complete line of medicated feeds for young livestock.

CARROLL'S SPECIALIZED FEEDS
ALTA VISTA, KANS. Ph. 913 229-6454
— or see —

VIC DANIELS
POWHATTAN, KS.

VAN METER DAIRY SUPPLY
GYPSUM, KS.

Area Dairy Co-op Turns Down Bigger Merger

Mid-America Dairymen, Inc., a consolidation of 14 co-operatives in the Kansas City area, has decided against a further merger into an even larger organization.

The proposed new organization, which would be called American Milk Producers, Inc., would take in regional co-operatives throughout the Middle West from Minnesota to Texas.

Originally, Kansas City was served by Pure Milk Producers, a co-operative of dairy farmers delivering milk here. Through a series of mergers and consolidations, Pure Milk joined with other similar co-operatives to form Mid-America Dairymen.

The larger organization in advance to distributing milk gained control of several processing plants for the making of dairy products. Mid-America now represents farmers in nine states.

Mid-America belongs to a federation of similar large co-operatives which is called Associated Dairymen. Actually, this is an association with each co-operative maintaining its identity.

Within this association are some officials who think the various regionals should consolidate into one large organization and that is the basis for the proposal for American Milk Producers, Inc. Included along with Mid-America Dairymen

8

Grass & Grain
May 13, 1969

would be Milk Producers, Inc. San Antonio, Tex.; Pure Milk association, Chicago; Twin Cities Milk Producers, St. Paul, and 14 smaller co-operatives.

At a meeting of representatives of the various regionals this week in Chicago, John C. Gage of Kansas City, representing Mid-America, made it known that his association does not want at this time to join American Milk Producers. The Mid-America board, Gage said, preferred the present association of the co-operatives and would not want to become a member of a larger group until a study is made of all the problems involved.

Withdrawal of Mid-America from the discussions did not halt the plans of the others in continuing toward a consolidation, Gage said.

Poor Quarter For Mutual Funds

Mutual fund holders had no picnic the first quarter of 1969. Of some 300, only 16 did better than the Dow Jones industrial average, which lost nine-tenths of 1%. The best performer, a Canadian fund, Templeton, gained 5%. Twenty-eight funds lost 10% or more. The best gainer of the last five years, the Enterprise fund, which is up 500% in five years, lost 10% in the first quarter of 1969.



NATIONAL JERSEY CLUB HONORS

Glenda Schurle, 17, of Manhattan has been named 3rd-place winner in the 1968 National Jersey Youth Achievement Contest sponsored by the American Jersey Cattle Club. Her parents are Mr. and Mrs. David Schurle. She will be honored at the club's 101st annual meeting in Minneapolis, Minn., on June 21, and at the All-American Junior Jersey banquet at Columbus, Ohio, on October 11.

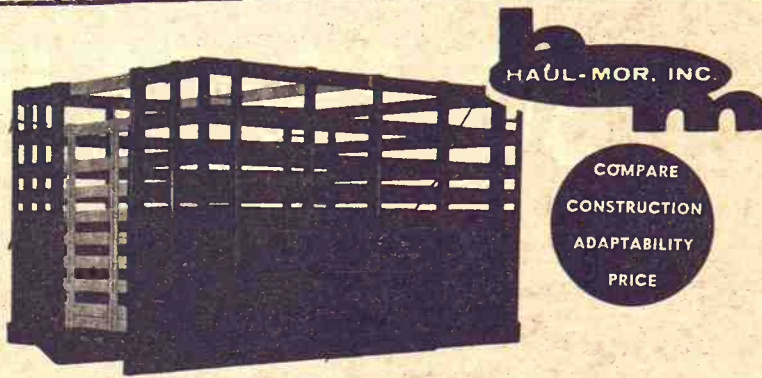

Grain Body with Combination Lift-Off Rack.

7'x80" wide
8'x80" wide
9'x93" wide
10'x93" wide
12'x93" wide

13'6"x93" wide
15'6"x93" wide
16'6"x93" wide
18'x93" wide

- Regular grain body
- Hardwood lift-off rack
- Racks added to grain body give 66" height
- Perfect fit
- Furnished with 2 gates
- One for grain, one for stock rack

Special sizes easily manufactured to your requirements

When Ordering Specify Make, Model, Size of Bed
HAUL-MOR, INC. valley falls, kansas • phone 945-3211

ORTHO Starter Special THE "SPACE AGE" FERTILIZER A BROADCAST APPLICATION of STARTER SPECIAL

13-34-10
WILL
INSURE
HIGHER
YIELDS



DON'T
Leave
Your
Phosphorous
High & Dry
●
Disc
or
Plow
Down
13-34-10

SEE AN



DEALER

Farmers Elevator
MINNEAPOLIS 392-3118

Onaga Lumber & Grain
ONAGA 889-4821

Seneca Redi-Mix & Fert.
SENECA 336-2315

Agri-Service, Inc.
HILLSBORO 947-3431

Mor-Kan Elevator
WHITE CITY 394-2214

Mid-Continent Elev.
JUNCTION CITY 238-4177

Gorden Mark Elevator
CLAY CENTER 632-3381

TIP TOP

HOLLAND
BALER-TWINE
BINDER-TWINE

695 BALE

Satisfaction
Guaranteed



5th & Ash
SALINA, KANS.

Producers, Inc.,
Tex.; Pure Milk
Chicago; Twin Cit-
Producers, St. Paul,
co-operatives.
g of representa-
various regionals
Chicago, John C.
as City, repre-
America, made it
association does
his time to join
Producers. The
board, Gage said,
present associa-
co-operatives and
nt to become a
rger group until
of all the prob-

of Mid-America
ssions did not
of the others in
ard a consolida-

ter al Funds

holders had no
rst quarter of
e 300, only 16
the Dow Jones
age, which lost
1%. The best
Canadian fund,
ained 5%. Twen-
lost 10% or
t gainer of the
the Enterprise
s up 500% in
st 10% in the
of 1969.



ERSEY RS

17, of Manhattan,
rd-place winner in
Jersey Youth
est sponsored by
y Cattle Club.
and Mrs. David
be honored at
annual meeting
nn., on June 21,
merican Junior
Columbus, Ohio,

TOP

TWINE
TWINE

BALE

ion
ranteed

SON
NG CENTER
NC.

TA 7-4467
KANS.

OUR DAILY BREAD

- by G&G Area Cooks

Manhattanite, Mrs. Warren Blodgett, Winner Of Prize

Winner, Mrs. Warren Blodgett, 1225 Hudson, Manhattan:
"Enjoy Grass & Grain very much. With strawberries almost in
season, this is a delicious pie. Everyone enjoys this beautiful
dessert. The crust is very good with cream fillings."

STRAWBERRY PIE

- 1 cup sugar
- 3 tablespoons cornstarch
- 1/2 teaspoon salt
- 1 7-ounce bottle 7-up
- red food coloring
- 3 cups fresh strawberries
- 1 baked butter pecan crust

Combine sugar, cornstarch and salt in a saucepan. Stir in
7-up. Cook on medium heat, stirring constantly until thickened.
Add food coloring, a few drops, to tint glaze the same shade
as berries. Cool slightly. Arrange strawberries in cooled pie
crust. Pour glaze evenly over berries. Chill until set. Makes
one 9-inch pie.

BUTTER PECAN CRUST

- 1/2 cup butter or oleo
- 1/4 cup light brown sugar
- 1 cup sifted flour
- 1/4 cup finely chopped pecans
- 1/4 cup shredded coconut

Cut butter, sugar and flour with pastry blender or fork until
mixture resembles coarse cornmeal. Add pecans and coconut,
stirring until distributed evenly through mixture. Place mixture
into 9-inch pie pan. With back of spoon, press mixture evenly
around the bottom and sides of pie pan. Bake at 375 degrees
for 12-15 minutes or until browned.

This salad recipe was sent by
Mrs. R. J. Cleverdon, R 2, Brook-
ville:

5 CUP SALAD

- 1 cup pineapple chunks
(drained)
- 1 cup mandarin oranges
(drained)
- 1 cup miniature marshmal-
lows
- 1 cup Angel Flake coconut
- 1 cup cream whipped or 1 en-
velope whipped topping
made according to box
directions

Mix and store in refrigerator
until serving time.

Mrs. Roy Peterson, Burdick:
"With rhubarb in season this is
a delicious recipe to be used as
a dessert or a roll for any
lunch."

FRESH RHUBARB ROLL
Combine 1 1/2 cups sugar and 2

cups water. Cook for five min-
utes. Pour into a greased bak-
ing pan, 8x12 inch. Make a bis-
cuit dough, using 3 cups flour,
3 teaspoons baking powder, 1/2
teaspoon salt, 1/3 cup sugar. Cut
in 1/2 cup shortening. Add 1 cup
milk and stir slightly. Knead on
a floured board. Roll into a 12-
inch square. Brush with 3 table-
spoons melted oleo or butter.
Spread dough with 3 cups fresh
cut rhubarb and roll as a jelly
roll. Cut into 1-inch slices and
place in the pan with the sugar
and water syrup. Bake at 450 de-
grees for 40 minutes or until
nicely brown and done.

The next recipe is from Mrs.
Larry M. Elgin of Burlingame:

TOASTER TARTS (Makes 12)

Preheat oven to 400 degrees F.

Combine in a bowl:

- 3 cups packaged biscuit mix
- 1 1/2 cups crushed cornflakes
- 1/2 cup sugar

Mix well. Add 1/2 cup shorten-
ing. Cut in with a pastry blend-
er or two knives until mixture
looks like coarse cornmeal. Add
3/4 cup hot water. Mix just until
blended. Divide dough in half.
Roll out each half to a square,
12x12 inches. Cut each square
in 12 3x4 inch rectangles. Place
12 rectangles on ungreased
cookie sheet. Place 2 teaspoons
strawberry preserves in the
center of each rectangle. Top
with remaining 12 rectangles.
Moisten edges with water and
seal securely. Bake at 400 de-
grees for 12-15 minutes or until
done. To pack for lunch, cool
and wrap in plastic wrap or
serve warm at home with cof-
fee. Tarts may be reheated in
toaster. Note: Try varying the
preserve filling. Apricot or
peach preserves are good sub-
stitutes.

Heatstroke

Cool it as much as possible
in hot and humid weather and
lessen your chances of suffer-
ing heat exhaustion. Victims of
heatstroke usually exhibit the
following symptoms: Pale and
clammy skin; rapid and weak
pulse rate; complaints of weak-
ness, headache, or nausea; and
cramps in stomach, legs or
arms. The victim should lie
down in a cool place with his
head level to or lower than his
body. If the person is conscious,
give him a salt water solution
— one teaspoon salt to one
quart water — and then call a
doctor.

Prevent Falls

According to statistics, 1-
500,000 serious falls take
place in and around the house
every year. Always clean up
wet spots on the floor at once
to prevent falls.

Thank-You Note

A recent winner of the "Our
Daily Bread" contest, Mrs. Al-
bert Frohardt, Chapman, sent
a note of thanks:

"You will never know how
pleased and surprised when the
'Triumph Basket' came to me
yesterday through the mail.
This basket will surely be used
a lot in my kitchen, as there
are so many ways it can be us-
ed. Many, many thanks to you
for such a nice gift."

Grass & Grain

9

May 13, 1969

Read Labels Three Times

Mothers, when administering
medicine to your family, do
what the nurses do:

Read medicine labels three
times — 1. when you pick up
the container; 2. before giving
the medicine; 3. after giving the
medicine.

BMB HI-CAPACITY HAY SAVOR 12®



- Mows, aerates, windrows a 12' swath in one pass!
- Cuts close, clean; conditions, fluffs hay for fast curing; saves
carotene, leaves, protein and color for finest quality — more
valuable — hay!
- Converts to 4-row shredder by removing windrow formers and
adding shredding kit.
- BMB Hay Savors® are available in 7-foot widths, too!
- Top performance — top economy.

See Your Local Dealer or Write, Wire, or Phone for Further Information



NEW INTERNATIONAL 815 AND 915 COMBINES



Worth more—
when you buy, use, trade

MINNEAPOLIS
Chapman Impl. Co.

COUNCIL GROVE
Macha-Revere

WAKEFIELD
Auld Chevrolet

HERINGTON
Pioneer Service & Sales

JUNCTION CITY
Mohn Impl. Co.

WASHINGTON
Schumacher's, Inc.

HANOVER
Hanover Impl. Co.

BELLEVIEW
Chapman's on US 81

ABILENE
Abilene Truck & Tractor

LEONARDVILLE
Kendall Garage

FALUN
Dauer Impl. Co.

MARYSVILLE
Bruna Brothers

Staley

SWEETLIX®

BLOAT
GUARD

MOLASSES
BLOCKS

NEW BLOCK WITH
Bloat Guard
(POLOXALENE)
Proved Effective

What Causes Bloat?

When gas produced in the
rumen is trapped in a stable
foam, bloat occurs. Legumes
(alfalfa, clover) are major
causes of bloat. Death or se-
vere production losses are
likely to result.

Now There Is Protection.

University research develop-
ed and proved SWEETLIX
BLOAT GUARD Blocks as
an effective means of pre-
venting bloat. Then it was
proved again through exten-
sive herd testing in the field.

Poloxalene Is Safe!

Poloxalene can be safely fed
to all cattle — including lac-
tating dairy cows. No with-
drawal period is required.

Why Block Feeding?

Feeding of Poloxalene in mo-
lasses block makes available,
daily, an adequate level of
BLOAT GUARD to control
legume bloat.

DISTRIBUTED BY

KEY

MILLING CO.

Clay Center, Kans.

or See a KEY Dealer

Beef, Olive Roll Is Delicious For Snacks

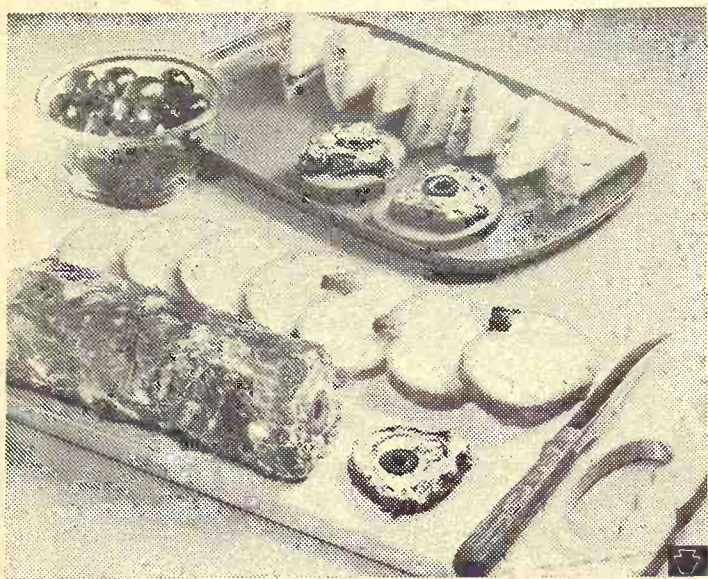

For delicious and nutritious snacking, try canned ripe olives in a tasty cream cheese mixture to roll up in chipped beef. Hungry nibblers can slice off as much as they want and it's nice to have on hand when unexpected guests drop in. Keep refrigerated and serve with French bread.

**CHIPPED BEEF
RIPE OLIVE ROLL**
1 cup canned pitted ripe olives
1 8-ounce package cream

cheese
¼ cup mayonnaise
2 tablespoons chopped parsley
½ teaspoon Worcestershire sauce
4 ounces sliced chipped beef
Hard rolls or buffet rye bread
Chop ½ cup ripe olives. Combine with softened cheese, mayonnaise, parsley and Worcestershire sauce. Spread thin layer of chipped beef in 12x8-inch rectangle on foil. Spread ripe olive cheese mixture over beef;



HIS LAST LANDING

This fly will never leave the ground once he's had a whiff of Cygon* 2E Insecticide. The fly killing power in one spray lasts up to 8 weeks or more!

You can spray your barn, loafing shed, milking parlor, or milk room . . . then, forget about annoying houseflies for 2 months.

Cygon 2E Insecticide is safe to use around cows and heifers if you mix and spray it as directed. Apply Cygon as a long-lasting spray inside your barn, as a spot spray on posts, rafters, and windowsills, and as a maggot killer on manure.

Ask us for Cygon 2E Insecticide when you stop in for your next load of feed. And, use it all summer long wherever flies are a problem.

*Reg. Trademark of American Cyanamid Co.

Flint Hills Feed & Grain PR 8-5322 Manhattan
Farmers Union Feed Mill 437-2434 St. Marys
Mor-Kan Elevator 349-2214 White City
Reading Grain & Lumber AN 9-3842 Reading
Mid-Continent Elevator CE 8-4177 Junction City
Americus Grain Co. 884-3465 Americus
Gorden Mark Elevator .. ME 2-3381 Clay Center
Western Grain Mill 767-5933 Council Grove

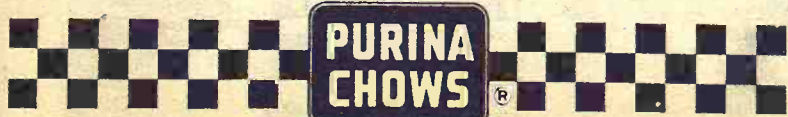

arrange remaining whole olives in row across one end. roll up beef around ripe olives. wrap in foil or saran and chill eight hours. At serving time slice about ½-inch thick. Serve on sliced hard rolls or buffet rye bread. Makes one (8-inch) roll.

The Latest 'Daily Bread' Prize

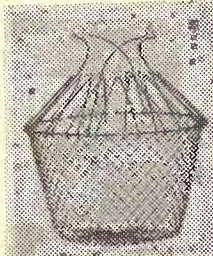

"Triumph" Basket

— YOU'LL USE it every-day! A must for better salads. Stain-resistant miracle-mesh links make shape changes possible at a touch. Safe for all foods. Made of durable steel. Folds flat for storage. Dozens of uses — salad washer, colander, vegetable washer, egg boiler, hot plate trivet, deep fat fryer, blancher, planter, fruit basket, steam cooker, centerpiece, berry basket, beach bag, desk basket, auto litter basket, flower holder.

The winner each week is drawn by lot from the recipes printed.

Win one by sending us your favorite recipe — this can be main dish, leftover, salad, side dish, dessert or what have you.

1. Check your recipe carefully to be sure all ingredients are accurate and accounted for.

2. Be sure your name and address are on the entry.

3. Only one recipe at a time, please.

4. Send it to Woman's Page Editor, Grass & Grain, Box 1009, Manhattan, Ks., 66502.

Traveling With Children

Vacation is just around the corner. Motor trips with infants and children require just a few extra precautions to assure a safe and comfortable journey. If possible, limit your travel to only 200 or 300 miles a day and choose stopover points with facilities for recreation and infant care. Stock your car with a sufficient supply of disposable diapers and sealed jars of baby food. Make certain milk is pasteurized and water is pure. Al-

so, see to it that your children's immunization shots (tetanus, polio and whooping cough) are up to date.

Check Fuse Box

Include the fuse box in your spring clean-up activities, reminds the National Fire Protection Association. Get rid of burned-out fuses and make sure you are using only 15 ampere fuses except on special circuits designed for heavier loads.

**STOP
BEFORE YOU
BUY THAT
GRAIN BIN**

**Be Sure The
Grain Bin
You Buy Is
GUARANTEED**

CHIEF GRAIN BINS—Now the strongest. Chief has designed vertical stiffeners tested for strength to support today's additional grain loads, making your Chief Bin the strongest bin on the market today. Chief backs it with a written guarantee. Be sure the bin you buy is guaranteed. This, plus Chief's exclusive features makes CHIEF—YOUR BEST GRAIN BIN BUY!

FOR COMPLETE INFORMATION WRITE

CHIEF
GRAND ISLAND, NEBRASKA 68801
OR SEE
Your CHIEF dealer
Elliott Construction Co.
Box 127 Phone 913 265-3872
MORROWVILLE, KANS. 66958

CASE rear-mounted 914 and 916 CULTIVATORS



Ruggedly built, remarkably simple... adjust quickly to various row spacings

Precision cultivating with simplified "single-gang" design and adjustable toolbar mounting—means you can cultivate rows of corn, soybeans, as narrow as 28 inches... as wide as 40-42 inches.

Simple, rugged construction. Just a single gang carries all shovels between each pair of rows. Gangs are quickly adaptable to various row widths. The number of gauge wheels and other moving parts are nearly cut in half! Cross pipe is extra-heavy square box-section steel. 5-inch on the 916, 4-inch on the 914.

Tough 18-inch stabilizer disks. One on the 914, two on the 916 guide cultivator between rows without side drift.

Spring-loaded to penetrate crusty, hard soils... yet ride over obstacles. Disks rotate smoothly on anti-friction bearings.

Quick 3-point hitching. Lets you switch from cultivating to other jobs in just minutes... without sacrificing cultivating quality or capacity.

Fit any tractor. The 914 and 916 fit any make tractor with Category II 3-point hitch. 914 4-row models available with an optional Category I hitch.

Handy, adjustable hold-up stands. Makes hitching faster, easier... convenient when storing implement.

CLAY CENTER
Porter Eqt. Co.
1121 Crawford ME 2-5202

CENTRALIA
McBratney Impl.
Phone 857-3815

SALINA
Vahsholtz Impl. Co.



CHAPMAN
Jones & Knopp WA 2-3241

MARYSVILLE
Brauchl Brothers

LINN
Kuhlman Motor Co.

t your children's
shots (tetanus,
coping cough) are

Box
use box in your
p activities, re-
tional Fire Pro-
tion. Get rid of
es and make
using only 15-
except on spe-
signed for hea-



chief has
length to
making
market
arantee.
his, plus
-YOUR



er
0.
2
6958



et ride
friction
ivating
ing cul-
or with
available
faster,

2-3241

Garden Borders Essential To Unify Plantings

Borders are important in the garden because they unify the plantings, an effect hard to achieve by other means. An elaborate planting is not necessary, nor is one of rare or unusual flowers.

A border should, however, be entirely of one kind of flower that does not vary greatly in either height or spread. The flowers may be of one color or of the varied colors available within a single kind or variety.

Two of the best border plants are sweet alyssum and dwarf zinnias. Several years ago, a truly tiny zinnia, only six inches in height was introduced and named Thumbelina. Perfect for a border, this has 1½-inch-wide flowers of red, yellow, pink, rose and white.

Colors now have been selected from this strain so that a border of one color is possible.

For generations sweet alyssum was known only with a white flower. There still are white-flowered varieties available, but there also are varieties with colored blooms — purple, violet, pink and rose.

So, within just the ranges of dwarf zinnias and sweet alyssum, many color combinations are possible between the border plantings and the flowers in the border.

Both sweet alyssum and dwarf zinnias are best grown from seed sown in a sunny place wherever the flowers are to bloom.

See Delay On Meat Controls

Small meat locker and slaughterhouse operators probably won't be pushed out of business by federal inspection legislation, a national official in the field said at Wichita.



New
locker
head
Loren
Page,
Garnett

Grass & Grain

May 13, 1969

11

E. B. Mayer, LaGrange, Tex., president of the National Institute of Locker and Freezer Provisioners, noted in an interview there was a strong chance Federal Wholesale Meat Act of 1967 provisions would not be in force by the original deadline. The act was to be in effect in all states next Jan. 1 except where states enacted their own similar legislation, as Kansas did this year.

"We were told this Feb. 1 was the deadline for publishing the new interpretations in the Federal Register," Mayer said, "and next Jan. 1 for the state compliance, but many of us think there'll be a delay."

Mayer was addressing the final session of a three-day annual convention of the Kansas Frozen Food Locker and Provisioners Association at the Broadview Hotel.

More than 300 persons attended the event, at which officers and directors were elected and Blaine Bowlin, Whitewater locker and meat processing operator, was chosen "Locker Operator of the Year."

The association's president, J. Frank Buehler, Claflin, was succeeded by former president-elect Loren C. Page, Garnett. New president-elect is James Macomber, Winchester, and new vice president is Ray Houston, Eureka. A new one-year director is Alvin Roepke, Waterville, and new three-year directors are Leo Robinson, Junction City, and Elmer Duis, Clifton.

Top Dairymen Averaged \$232 Per Cow Profit

HIAWATHA — Top management paid off at the rate of more than \$110 per cow the past two years for one group of northeastern Kansas dairymen, a Kansas State University study shows.

Returns to labor and management averaged \$232.54 per cow on the most profitable one-half of the dairy farms in Farm Management Association No. 4 during 1967 and 1968. This compares to \$119.92 on the least profitable one-half.

Thus, a high profit operator

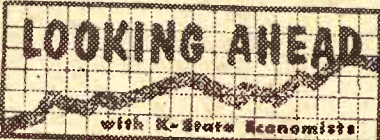

with a 50-cow herd would show a \$5500 higher return than a low profit dairyman with the same size herd.

Higher production on the most profitable farms accounts for much of the difference. However, labor and machinery costs — repairs, depreciation and interest — were considerably higher on the low profit farms, says Leo Figurski, Extension economist from Hiawatha.

Hired labor on the low profit farms averaged \$29.24 per cow, compared to \$20.85 for high profit farms, he says. Machinery repairs were \$9.28 on the low profit farms and \$6.65 on the

high profit farms.

Interest on machinery and equipment averaged \$6.12 and depreciation \$37.28 per cow on the least profitable farms. On the most profitable farms, the figures were \$3.95 and \$29.34, respectively.

Top managers substitute machinery for labor, Figurski says. However, both machinery and labor costs were higher on the low profit farms in this study.

Total costs per cow — including feed and non-feed costs, averaged \$539.58 on the low income farms and \$510.74 on the high income farms.

Machinery costs per crop acre are higher on dairy farms than most other types of farms, Figurski says. Low income operators need to hold machinery costs in line with cow numbers or enlarge their herd to spread these costs over a greater number of animals, he suggests.

CHOLERA OUTBREAK IN CAROLINAS

States adjacent to North and South Carolina have been advised not to buy or transport hogs from the Carolinas. A rash of hog cholera in the two states has apparently spread northward into neighboring Virginia, causing six outbreaks there since March.

BUTTONWEED SEWING UP YOUR SOYBEAN PROFITS?

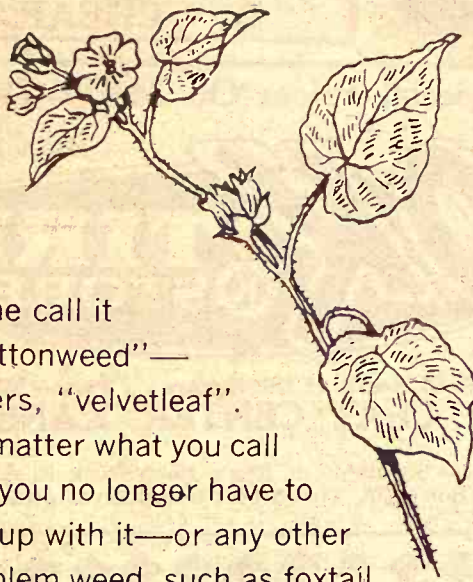

Some call it "buttonweed" — others, "velvetleaf". No matter what you call it—you no longer have to put up with it—or any other problem weed, such as foxtail, lambsquarters, smartweed, ragweed, or pigweed—cutting your profits. In light to medium soil types, "Lorox" gets buttonweed—and the other ones, too—and at less use-cost than other leading soybean weed killers. Need we say more? See your local dealer today for your supply of "Lorox".

DU PONT LOROX

REG. U.S. PAT. OFF.

*"Lorox" is Du Pont's trademark for 50% linuron weed killer.

Distributed by

Woodbury Chemical Company

ST. JOSEPH, MO.

A message from the president of NFO



OREN LEE STALEY,
President, NFO

"What will you give me?"

For farmers, a question to forget!

For years, you and I took whatever buyers would give us for our farm products. And we took it on the chin.

But now there's something farmers and ranchers can do to help determine what they'll be paid for their farm production.

That something is NFO, National Farmers Organization. Through NFO, farmers and ranchers combine their production into

blocks and bargain collectively with buyers. Which means higher farm prices and decent profits. A better life for farm families.

Get the facts about NFO. Send the coupon today for your free copy of THE BIGGEST FARM STORY OF THE DECADE. Do it now. The next time you say, "What will you give me?" you could be talking about your farm.

A BETTER LIFE IN THE BARGAIN



NATIONAL FARMERS ORGANIZATION
Corning, Iowa 50841

Mail to NFO, Corning, Iowa 50841

I'm willing to learn more about what NFO can do to stop the erosion of farm income. Please send me a free, no-obligation copy of the 37 page booklet, *The Biggest Farm Story of the Decade*.

NAME _____
ADDRESS _____ CITY OR TOWN _____
STATE _____ ZIP CODE _____

THIS MESSAGE IS BROUGHT TO YOU BY THE NFO BRANCHES OF:

Pottawatomie County
Nemaha County
Marshall County
Jackson County
Clay County

Geary County
Washington County
Dickinson County
Riley County
Wabaunsee County

Increased Consumption Buoy Beef Prospect

CHICAGO — Stamped beef demand is outstripping production, pushing prices to the highest levels in more than a decade. And, cattle analysts say, prices could be nudged still higher.

"The industry is producing beef that consumers want, and the consumers have the money to afford more beef — even the better cuts," sums up one cattleman.

Last year, beef consumption in the U. S. reached 110 pounds per capita, up 3.5% from 1967 and one of the largest advances in recent years. Per-capita consumption was less than 100 pounds four years ago, and was 55 pounds in 1951, when choice cattle sold in Chicago for a record \$38 or more a hundred-weight.

Choice cattle prices reached \$34, while the average price of choice steers in early May was

\$32.25. The average price of all steers sold at Chicago the first week in May was \$32, the highest in 17 years.

This "bull market" for cattle is being felt at the supermarket meat counter. The retail price for choice beef so far this year is averaging more than 90 cents a pound, up 4% from a year earlier and the highest for the 10 years in which the government has compiled this average. One government economist believes the 90-cent average is the highest ever reached by choice beef.

But most consumers aren't balking — at least not yet. As a result, meat packers are actively competing for cattle supplies to maintain efficient slaughtering operations. Many packers say they're being forced to reach to more distant points to buy fed cattle, which account for about 75% of the U. S. beef supply. "Demand for

finished cattle is coming from all directions," says one feedlot operator in the Southwest, where cattle feeding is showing the biggest expansion. "Buyers just don't seem to be able to get their needs filled," he says.

The demand for fed cattle, in turn, has spurred a scramble for feeding stock, animals that have to be fattened for later slaughter. Steers, calves and heifers have been particularly strong, with prices for some preferred types hitting the highest level in more than 15 years. Many analysts expect feeder prices to move higher before the upturn levels out.

The humming economy has played a big part in the strong cattle market, and more than one economist figures that a major slowdown in national economic growth would soon be reflected by a decline in beef demand. "Consumer income probably has more of a bearing on beef than on most other farm-produced products," says one government economist. In explaining the current demand surge, he states, "The economy got hotter than we planned last

fall and consequently the beef market rose more than expected."

According to figures collected from Federally inspected meat packing plants, U. S. cattle slaughter so far this year is running at a record pace, 8% above a year ago. Because of the lighter weights of cattle being shipped to market, beef production is 6% higher than a year ago.

But some economists believe the increase in beef output isn't nearly as great as these figures indicate, partly because Federal inspection was expanded greatly last year and so the figures reflect activity of more packing plants and not necessarily more slaughtering — including that which isn't federally inspected — slaughter of steers and heifers in the last 10 days actually was below a year earlier.

This source claims that first quarter commercial output of steer and heifer beef was up only 1% from a year earlier, while the population was increasing about 1.5%.

John W. Goodwin, agricultural economist at Oklahoma State University, says that if fed cattle continue to be marketed at lighter weights and if "we can avoid bunch marketings through May, prices for cattle will rise in June and could reach their 1969 peaks late in the fall or early winter." He

thinks there aren't enough cattle "in sight" to halt the price rise at the current rate of demand.

Norton E. Smith, livestock analyst with Paine, Webber, Jackson & Curtis in Chicago, says cattle "would have to be hard pressed for choice Chicago steers to average below \$30 a hundred pounds. I just can't see them going under that level, at least through mid-1970."



Johnny Kaw Says:

The best way to stop a bad habit is never to acquire it.

Lasso 40% Hog Supplement tips the scales in your favor.

That's a fact. Lasso 40% Hog Supplement has been thoroughly tested and profit-proven at market. It's the one carefully-balanced feed that you can bank on for faster growth and more efficient gains. That's because, in making Lasso 40% Hog Supplement, nothing is left to chance. You know you're getting exactly the right proportions of Vitamins A, D and E to pack on the pounds and to make the best use of your corn and milo. You know it contains eight high-powered growth factors. You know it's formulated from nature's richest source of protein: highly digestible and palatable Sunflower Brand Soybean

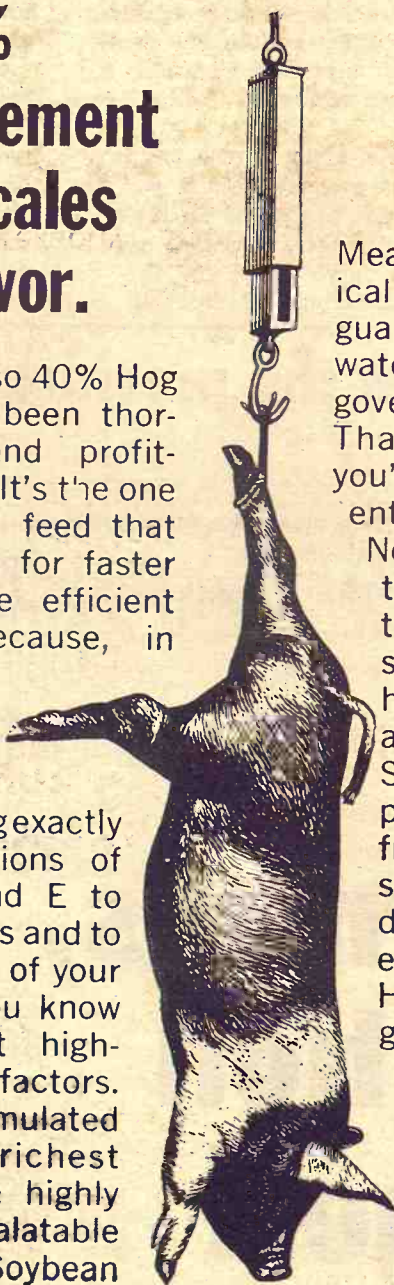

Meal. You can see it scientifically mixed in quantities that guarantee freshness. You can watch as it's weighed on government-inspected scales. That way, you can be sure you're getting the right ingredients in the right amounts.

No more. No less. To protect the health of your herd through periods of common swine diseases, you can have the correct antibiotics added to Lasso 40% Hog Supplement. Get the impressive gains that come from feeding this superior supplement. Follow the directions furnished with each sack of Lasso 40% Hog Supplement and you'll get to market 15 to 20 days ahead of the herd. And with healthier, heavier hogs. That's a fact.

KANSAS SOYA PRODUCTS CO., INC.
Phone DI 2-7270; Emporia, Kansas

These Rear Tractor Tires Give You Rubber When You Need It LOOK AT THE QUALITY - THE PRICE

B.F. Goodrich

POWER-GRIP NYLON REARS

18.4-38 6 ply — \$125
18.4-34 6 ply — \$105



12.4x28 First Quality 4 ply \$40
13.6x28 First Quality 4 ply \$50
13.6x38 First Quality 6 ply \$70
15.5x38 First Quality 6 ply \$85
18.4x30 First Quality 6 ply \$105
plus fed. ex. tax & exch. tire

USED TRACTOR REARS
We Have A Large Supply
In Most Sizes & Plies
CHEAP

Special Prices On M&W Duals

REX KOPPEL



On K-15 North of the Square Phone ME 2-2147
CLAY CENTER, KANS.

Also available at Rex's Deep Rock in Abilene and Rex's OK Tire Store, Grant Ave., Junction City

SALE EVERY WEDNESDAY

Beverly Stockyards Co.

Salina, Kansas

Phone TA 7-4471

Due to the heavy rains in this area our sale Wednesday was light. The livestock that did get in sold on a steady market for all classes of cattle and hogs. Listed below are a few sales from Wednesday's auction:

Karl Pflughoeft, Ellsworth	1 angus bull	1390 @ 25.50
Rick Rundquist, Assaria	2 black heifers	787 @ 28.50
Ben Koralek, Ellsworth	5 cows & calves	Pr. @251.00
Cecil Schriek, Solomon	7 mixed steers	760 @ 31.50
John Workentin, Lehigh	9 mixed heifers	796 @ 28.00
Michael H. Engle, Abilene	7 holstein steers	565 @ 27.10
Henry Hare, Abilene	1 whif cow/calf	@260.00
Lloyd Pruitt, Barnard	1 holstein cow	1210 @ 21.00
Wilson Bros., Abilene	12 mix heifers	872 @ 27.60
Saline County	1 whif bull	1695 @ 25.05

Saline County	14 hol cows	966 @ 19.96
Wilson Bros., Abilene	14 black heifers	775 @ 27.05

HOGS

Palmer Price, Salina	18 mix butchers	213 @ 21.40
Edwin Dent Jr., Bavaria	18 whi butchers	210 @ 21.45
Frank Voyot, Wilson	1 red butcher	285 @ 21.10
Jim Forshee, Aurora	3 red butchers	251 @ 21.30

Whether buying or selling livestock, plan to be with us Wednesday. For highest prices for your livestock and one of the most widely advertised sales in Kansas, bill your next consignment to the BEVERLY STOCKYARDS CO. at Salina. For more information about prices and selling time on your livestock, get in touch with us and we will come and look at them.

Beverly Stockyards Co., Salina, Kansas,

Located on east edge of Salina on old highway 40

JACK BEVERLY, Salina TA3-3191
HARLAN JENSEN, Salina TA3-8445

BOB GRACE, Salina, TA 7-1541
JIM FORSHEE, Concordia CH3-4717

Market reports on KFRM every Wednesday morning at 7:15 and every Wednesday on KSAL at 11:30.

For more information about prices for your livestock get in touch with us and we will come and look at them.

PAUL DIEHL, Brookville 225-3503

en't enough cat-
to halt the price
rent rate of de-
Smith, livestock
aine, Webber,
tis in Chicago,
ould have to be
r choice Chicago
ge below \$30 a
s. I just can't
under that lev-
ough mid-1970."



ny Kaw
ys:

y to stop a bad
to acquire it.

res
Need It
IE PRICE

ON REARS

ly — \$125
y — \$105

ply \$49
ply \$53
ply \$79
ply \$85
ply \$105
chg. tire

R REARS
Supply
Plies

Duals
KOPPES

E
ES

IE 2-2107
S.

Abilene
ction City

ansas

7-4479

KFRM every
ng at 7:15 and
on KSAL at

Downtown MANHATTAN

Penney's AUTOCENTER

Meet the Penney family of quality
'Pinto' CB radios



Our 'Pinto 23' comes ready to operate on all 23 channels... nothing else to buy! This incredibly low priced radio has the finest quality features of much higher priced units! Full 23 transmit/receive channels, "S" meter, PA system, external speaker jack, mobile microphone. Plus this unique feature: an illuminated color coded dial showing the proper channels for transmitting. Handsome wood grain finish over steel. Compact styling leaves plenty of leg room and it's a breeze to install.

\$129

NO MONEY DOWN
USE PENNEYS TIME
PAYMENT PLAN

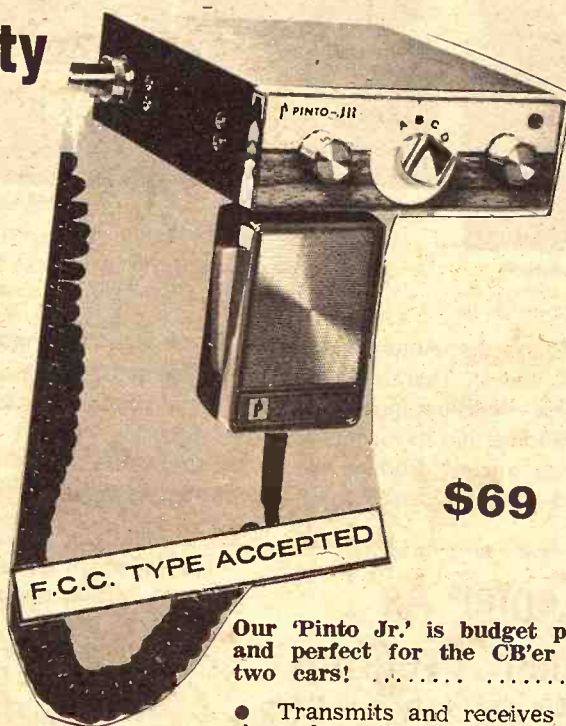

\$69

Our 'Pinto Jr.' is budget priced and perfect for the CB'er with two cars!

- Transmits and receives on 6 channels
- Transistorized for dependability performance
- Microphone/speaker combination

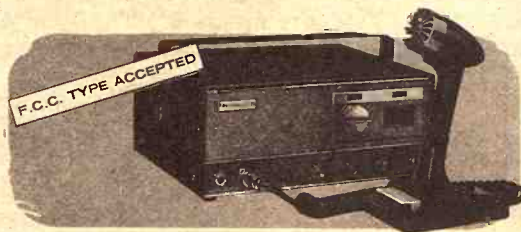

Our 'Pinto 23B' base station is designed for the home... but easily convertible for auto!

- Operates on all 23 channels
- Illuminated dial with color coded channels
- Base station microphone, 2 power cords

\$159

OPEN EVERY MONDAY & SATURDAY NIGHTS • FREE STORESIDE PARKING

May 13, 1969
Grass & Grain

13

Heat Great Lakes With A-Power?

Bathers who complain that the Great Lakes are too cold might be able to swim in warmer water if nuclear power plants heat waters along popular beaches.

The idea of using hot water discharged by nuclear generating stations to warm beach water has been proposed by Roman H. Koenings, U.S. Bureau of Outdoor Recreation regional director at Ann Arbor.

"You have to be a relatively hardy individual to swim in several lakes for extended periods — and I'm not just talking about Lake Superior," Koenings told the Great Lakes Research conference.

CYLINDERS & HOSE

3" hydraulic cylinders	26.25
3 1/2" hydraulic cylinders	32.39
4" hydraulic cylinders	37.25
1/2" Wire Braid Hose	
length single wire double wire	
15"	2.59 3.05
24"	3.19 3.95
36"	4.09 5.15
48"	4.95 6.35
60"	5.85 7.49
72"	6.65 8.69
84"	7.49 9.89
96"	8.35 11.25
108"	9.25 12.45
120"	10.09 13.65

Extra Heavy Duty 3 Point
Rotary Mower — \$329.00
Continental Sprayers
At Big Savings

HOLT FARM
ITCO SUPPLY

Next To Sale Barn
MANHATTAN PR 6-7943

Manhattan Commission Co., Inc. Sale Every Thursday

We had a much lighter run of cattle this week due to the mud and time of the year.
We had a very active market with all classes of cattle selling at higher prices.
Compare prices at our sale, then decide where to sell your cattle.
Why not come to the Manhattan Commission Co. where you have an old and established market.
Below is a partial listing of our sale:

STOCKER & FEEDER CATTLE	
2 whifce steers	615 @ 34.00
55 whifce steers	727 @ 33.60
1 whifce steer	590 @ 33.50
5 black steers	590 @ 33.30
2 whifce steers	630 @ 33.00
9 blk whif steers	820 @ 32.30
1 red steer	580 @ 31.80
1 black steer	705 @ 31.10
6 whifce heifers	580 @ 30.30
5 whifce heifers	644 @ 29.90
1 char whif heifer	765 @ 29.75
2 white heifers	815 @ 29.70
15 whifce heifers	688 @ 29.60
5 whifce heifers	831 @ 29.40
7 black heifers	662 @ 28.80
1 whifce heifer	800 @ 28.70
1 brown heifer	890 @ 28.60
1 whifce heifer	595 @ 28.00
1 black heifer	815 @ 27.70
1 blkwhif heifer	565 @ 27.25
3 holstein steers	1191 @ 26.40
2 whifce heifers	625 @ 22.50
2 br swiss heifers	962 @ 21.90
1 holstein heifer	735 @ 21.70

STEER CALVES	
7 whifce steers	326 @ 40.25
1 whifce steer	325 @ 40.25
1 blkwhif steer	260 @ 40.00
1 blkwhif steer	355 @ 39.00
3 whifce steers	400 @ 37.80
3 whifce steers	435 @ 37.50
9 black steers	425 @ 37.50
2 shthrn str	282 @ 37.25
6 black steers	512 @ 36.75
1 blk wf str clf	180 @ 36.75
12 black steers	363 @ 35.90
1 whifce steer	485 @ 35.75
1 blk wf steer	370 @ 35.25
1 whifce steer	415 @ 34.10
1 black steer	455 @ 33.75
13 black steers	439 @ 33.40
1 red steer	340 @ 33.25
1 whifce steer	560 @ 31.25

4 blk wf hrm steers	357 @ 31.00
7 holstein steers	432 @ 30.00
1 br. swiss steer	415 @ 29.25
1 hol steer	420 @ 29.25
2 holstein steers	552 @ 28.40
2 holstein steers	515 @ 28.25
2 brown sw steers	532 @ 28.00

HEIFER CALVES	
12 whifce heifers	350 @ 33.80
2 blk whifc heifers	297 @ 33.75
1 whifce heifer	295 @ 33.50
1 shorthorn heifer	305 @ 33.50
1 shorthorn heifer	265 @ 33.50
3 whifce heifers	380 @ 33.40
1 whifce heifer	455 @ 32.25
4 black heifers	406 @ 32.25
1 whifce heifer	425 @ 32.00
2 black heifers	330 @ 32.00
1 whifce heifer	400 @ 32.00
7 black heifers	370 @ 31.90
1 black heifer	470 @ 31.75
1 black heifer	375 @ 31.75
1 black heifer	305 @ 31.25
1 black whifc hfr	385 @ 31.00
1 whifc red nk hfr	440 @ 31.00
5 black heifers	426 @ 30.90
10 black heifers	566 @ 30.20
2 black heifers	557 @ 30.00
1 whifc hrm hfr	470 @ 30.00
3 black heifers	496 @ 29.60
1 whifce hfr	295 @ 29.40
6 blk wf hfrs	430 @ 29.10
1 whifc hrm hfr	545 @ 28.25
1 black heifer	500 @ 28.00
1 whifce heifer	520 @ 28.00
1 black heifer	500 @ 27.75
1 m blk heifer	540 @ 26.25
2 blk wf hfrs	315 @ 26.25
1 blk whifc hfr	530 @ 26.10
1 whifce heifer	@ 71.00
1 whifce heifer	@ 43.00

BABY CALVES	
1 red m calf	@ 71.00
1 whifce calf	@ 65.00
1 whifce calf	@ 55.00
1 whifce calf	@ 51.00
1 black calf	@ 48.00
1 holstein steer	@ 46.00
1 black whifc calf	@ 31.00
1 spotted calf	@ 24.00

BULLS	
3 shthrn hrm bulls	1070 @ 33.25
4 black bull	460 @ 32.50
1 whifce bull	390 @ 32.50

1 blk whifc bull	395 @ 32.25
1 black bull	635 @ 28.00
2 whifce bulls	810 @ 27.60
1 black bull	740 @ 27.30
1 black bull	925 @ 25.60
1 whifc hrm bull	1445 @ 24.85
1 black bull	960 @ 24.30
1 whifce bull	1450 @ 24.20
1 black bull	1010 @ 23.50
1 jersey bull	430 @ 23.00
1 black bull	@ 400.00
2 whifce bulls	@ 262.50

COWS	
2 whifce hfettes	802 @ 28.20
1 red cow	885 @ 25.60
2 whifce hfettes	845 @ 25.10
1 black cow	925 @ 24.60
1 red cow	680 @ 23.75
1 whifce cow	795 @ 23.60
1 blk whifc cow	750 @ 23.60
1 whifce cow	845 @ 23.30
1 whifce cow	810 @ 23.30
1 whifce cow	705 @ 23.25
1 black cow	1145 @ 23.00
1 black cow	890 @ 22.90
1 holstein cow	1395 @ 22.70
1 brown swiss	1170 @ 22.70
1 whifce cow	1090 @ 22.50
1 holstein cow	1305 @ 22.50
1 whifce cow	1080 @ 22.30
1 holstein cow	1230 @ 22.20
1 whifce cow	1010 @ 21.90
1 holstein cow	1425 @ 21.80
1 black cow	1085 @ 21.70
1 holstein cow	1465 @ 21.70
1 whifce cow	970 @ 21.70
1 whifce cow	1030 @ 21.70
1 whifce cow	1315 @ 21.70
1 whifce cow	1090 @ 21.50
1 black cow	1300 @ 21.50
1 whifce cow	1085 @ 21.40
1 whifce cow	915 @ 21.30
1 whifce cow	745 @ 21.10

FOR ESTIMATES

W. E. DUGAN -----Alta Vista, 229-6430
JOE RAINE -----Maple Hill, 663-2226
DON WELLS -----Manhattan, JE 9-3744
MERVIN SEXTON -----Abilene, CO 3-3449
C. J. WENTZ, bus. mgr. Manhattan, JE 9-5561

BARN PHONE -----Manhattan, PR 6-4815

Consignment Reports

WIBW radio 6:30 A.M. Thursdays
WIBW-TV 12:15 Noon Wednesdays

2 1/2 MILES EAST OF MANHATTAN ON US 24

1 whiteface cow	1040 @ 21.10
1 whiteface cow	1085 @ 21.00
1 whiteface cow	925 @ 20.80
1 whiteface cow	935 @ 20.80
1 whiteface cow	835 @ 20.80
1 red cow	1105 @ 20.50
1 whiteface cow	1040 @ 20.30
1 whiteface cow	985 @ 20.30
1 roan cow	1390 @ 20.20
1 black cow	1010 @ 20.10
1 whiteface cow	875 @ 20.10
1 whiteface cow	1175 @ 20.00
1 whiteface cow	965 @ 20.00
1 whiteface cow	970 @ 19.80
1 whiteface cow	895 @ 19.60
1 black cow	760 @ 19.50
1 red cow	975 @ 19.50
1 whiteface cow	925 @ 19.50
1 red cow	775 @ 19.20
1 holstein cow	1055 @ 19.20
1 whiteface cow	850 @ 19.10
1 whiteface cow	980 @ 19.10
1 whiteface cow	980 @ 19.00
1 whiteface cow	930 @ 18.70
1 black cow	790 @ 18.70
1 whiteface cow	1025 @ 18.70
1 black cow	910 @ 18.60
1 whiteface cow	870 @ 18.50
1 black cow	635 @ 18.40
1 black cow	950 @ 18.10
1 whiteface cow	825 @ 18.10
1 red cow	835 @ 18.10
1 holstein cow	1075 @ 18.10
1 black cow	780 @ 18.00
1 whiteface cow	850 @ 18.00
1 black cow	950 @ 18.00
1 black cow	835 @ 17.90
1 whiteface cow	975 @ 17.90
1 whiteface cow	780 @ 17.70
1 whiteface cow	675 @ 17.10
1 holstein cow	1060 @ 17.00

SPECIAL CONSIGNMENT FOR Thurs., May 15

3 registered Polled Hereford Bulls
18 months old.

BUYING FAT HOGS

We buy fat hogs in Manhattan,
Alma, and Eskridge according
to the following schedule:

At Manhattan
Tuesdays & Saturdays

BUYING HOURS
8 a.m. to 1:00 p.m.

At Alma
Every Tuesday
8 a.m. to 1:00 p.m.

At Eskridge
Every Wednesday
8 a.m. to 1:00 p.m.

For information call the barn
in Manhattan, PR 6-4815. Or you
may call Joe Raine at Maple Hill
663-2226, or Eskridge yard 449-
2347, or Alma yard 765-3841

The Manhattan Commission
Company, Inc.

2 1/2 MILES EAST ON US 24
MANHATTAN, KANSAS

AUCTIONEER: JOE RAINE



Abraham Lincoln

George Washington

HOW THEY'D LOOK

As envisioned by a Kansas City Star artist, Abraham Lincoln and George Washington would look rather much in place in today's styles. There's a sincere, clean-cut result from Lincoln, with crew cut and modern eye-glasses. Washington doesn't look out of place either with an Ivy League hair cut, modern garb, and a lodge pin in his lapel.

But the results going the other way in time produce less satisfactory results. Wearing Civil War hair styles, President Nixon and Vice President Agnew look more like campus radicals than 19th century statesmen.



Spiro Agnew

Richard Nixon

Farmland Picks Clay Center As Site For Hog Improvement Program

Clay Center has been chosen as headquarters for a major hog improvement program to be conducted by Farmland Industries of Kansas City.

Tommy Mills, Farmland field representative, said the co-op organization had selected Clay Center because of the huge

packing plant to be built there.

If the program develops as anticipated, it will be a major hog improvement program spreading well out of Clay Center to perhaps 100 to 200 miles into the state.

Based on a need for more locally produced feeder pigs

the program is designed to create a farmer-owned system to produce uniform high quality feeder pigs, Mills said.

"I must stress that this is not a program to promote feed from local cooperatives, but a program designed to improve the quality of hogs in the entire area," Mills said. "Any hog producer will be eligible for the program." The local Co-op will coordinate and promote the program.

The program will be based on two ideas, animal testing and crossbreeding.

Boars and gilts will be constantly tested for a specific period of time. Hogs will also be tested for a specific amount of back fat and leanness.

Mills said testing will provide the best growth rate, increase feed efficiency and increase the amount of lean meat on

hogs.

A system of crossbreeding will be employed that will increase litter size, increase livability of the hogs and increase hog growth rate.

The program is getting started locally now, Mills said, and will take about two years to get into full operation.

The program is designed so that small as well as large operators may be involved, he said. An operator may do breeding only, feeding only, or both operations at once.

The program is a controlled method of production. One of the extra heavy advantages of the program is that farmers should receive a premium for butcher hogs because the hogs will be of the quality that packing plants need.

The program will be introduced into surrounding counties in the near future.

Mills said a similar program has been operating out of Beatrice, Nebr., with considerable success. The program there has been spreading into Iowa because of the quality of hogs produced, he added.

HERINGTON STICKS WITH GRASS GREENS

HERINGTON — The Herington country club will continue to have grass greens, at least for another year. At a recent meeting a vote to install synthetic greens on the 9-hole course at a cost of \$16,000 resulted in 35 yes votes, 31 no's, and 33 abstentions.

NEW JERSEY TO VOTE ON LOTTERY

New Jersey voters will decide next November whether they will approve a state operated

lottery. The subject has come before the legislature several times over the last 20 years but has never been approved for a referendum. New Hampshire and New York are the only states in the U.S. which have state-approved lotteries.

SILOSE

- * Why take chances on losing your hay crop due to rain?
- * Preserve direct cut alfalfa and grasses without sunning or wilting.
- * Safe for feeding in 72 hours.
- * Increase retention of protein and Vitamin A.
- * Completely mechanized.
- * Cattle prefer SILOSE presilage.
- * Works well on sorghum, alfalfa and grasses.
- * Only 50¢ per treated ton.

BLAUVELT

Agri Supply Inc.

Superior, Nebraska 68080

USE THIS HANDY COUPON

Gentlemen:
I would like more information on SILOSE. Please send me my nearest dealer's name.

Name _____

Address _____

City & State _____

— DEALER INQUIRES WELCOME

NOW... Buy Two Bags Get One Bag FREE of 410E

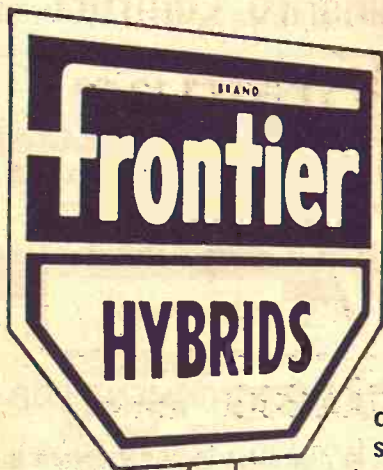

Here's the nearest thing to crop insurance. Frontier 410E gives high yields and excellent standability... even under adverse wind conditions. It has large heads, short thick stalk and a strong root system. Medium maturity. Come in and take advantage of this special today.

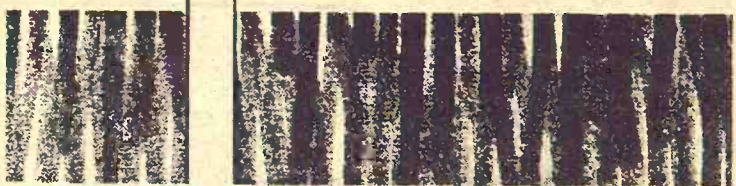

SEE YOUR LOCAL DEALER BELOW

Maple Hill Elevator	Maple Hill
Meriden Coop Elevator	Meriden
Meyer's Feed Store	McLouth
Farmers Union Coop	Miltonvale
Farmers Elevator	Minneapolis
Lueck Grain Company	Netawaka
Farmers Supply Inc.	Nortonville
Kuhlman Grain Inc.	Oakhill
Mountain Hardware	Oskaloosa
Pauline Farmers Coop Elevator	Pauline
Padonia Grain Company	Padonia
Sowers Grain Company	Paxico
Kaw Valley Grain Company	Perry
Agricultural Service Center	Ramona
Moore Grain & Feed	Roxbury
Norris Grain Co.	Russell
Farm & Ranch Service	Salina
Farmers Elevator	Sylvan Grove
Farmers Coop Association	Talmage
Osborne Co. Farmers Union	Waldo
Mor-Kan Grain Company	White City
White City Grain Company	White City
Woodbine Farmers Union	Woodbine
Agenda Coop Business Association	Agenda
Aurora Coop Grain Company	Aurora
Thompson Seed Service	Axtell
Barnes Feed & Supply	Barnes
Farmers Coop Elevator	Beattie
Joseph Thom	Beattie
Raymond O'Neil	Bendena
Bendena Grain Company	Bendena
Burger Grain Company Inc.	Bern
Wittmer Grain Company	Berwick
Coop Elevator	Belleville

Other Frontier Dealers Will Be Listed Next Week

WILL KILLER BLOAT STRIKE YOUR HERD?



not with new Cooper HI-ENERGY BEEF (BLOAT PREVENTIVE) Medicated

Each pound of this new feed contains 10 grams of Bloat Guard® Brand of Poloxalene which stops rumen foam that causes needless deaths and costly production losses.

BLOAT GUARD

- Acts fast—within 10 minutes
- No withdrawal period before marketing
- Equally effective each day of the bloat season
- Protects your herd for pennies per head per day

ANOTHER FIRST FROM COOPER!
Cooper was granted Permit No. 1 by The Food and Drug Administration for the use of Bloat Guard in its feed. 'Bloat Guard' is the registered trademark of Smith Kline & French Laboratories for its brand of poloxalene.



WITH EVERY BAG
VOID IN STATES
WHERE PROHIBITED
BY LAW



We Don't Compete With Our Customers

THE O. A. COOPER CO.
MILLS AT
HUMBOLDT, BEATRICE, COZAD
AND SO. SIOUX CITY, NEBR.
Home Office: Humboldt,
Nebraska 68376

Progressing with Manhattan Since 1889 UNION NATIONAL BANK MANHATTAN, KANSAS

Condensed Statement of Condition April 30, 1969

RESOURCES

Loans and Discounts	\$18,398,864.75
U. S. Government Bonds	2,435,793.92
Municipal Bonds	6,009,441.98
Stock in Federal Reserve Bank	75,000.00
Cash and Sight Exchange	2,494,422.51
Bank Premises	65,000.00
Furniture and Fixtures	141,448.81
Leasehold Improvements	12,137.00
Other Real Estate Owned	541,597.11
	\$30,173,706.18

LIABILITIES

Capital Stock and Surplus	\$ 2,500,000.00
Undivided Profits	1,084,028.19
	3,584,028.19
Total Capital Accounts	
Reserves	264,703.53
Deposits	26,324,974.14
	\$30,173,706.18

The above statement is correct.

THOS. R. LEE, Vice President & Cashier

Union National Bank
MANHATTAN KANSAS

May Ease Liquor Control On Clubs

Gov. Robert Docking has signed into law a bill that many persons contend would in effect all of class A private clubs in Kansas to serve liquor by the drink.

But Col. E. V. D. Murphy, di-

rector of Alcoholic Beverage Control, said that although the legislation makes a major change in present law, he is not yet certain just what the impact will be. Murphy said he is studying the changes.

Under present law, class A private clubs — nonprofit clubs as distinguished from the profit-making class B clubs — are required to keep a book showing the amount of liquor credited to each member stated in brand,

age, volume and dollar amount.

Murphy said, for example, a member fills out for a club agent a purchase order saying he wants a fifth of eight-year-old bourbon of a particular brand at a cost of \$5.25. The agent then uses the purchase order to get the liquor.

The law states further that no liquor shall be served to a member of the club unless the member shall have a credit balance in his liquor pool account.

But the legislature struck out the words "brand, age and volume" to require only that the list show the dollar amount. This would seem to mean that the list show only that a member agreed to purchase, say, \$12 worth of liquor.

Murphy said he thinks the legislation, effective July 1, will create problems in administering the private club law. But he said he can't be certain of its impact until he has more time to study the bill.

FEDERAL JOB FOR FORMER AREA REA MAN

A onetime G&G area REA official, James N. Myers, has been named assistant administrator of the Rural Electrification Administration for the agency's electric program. Myers, a native of Chase County, was manager of the Coffey County Rural Electric Cooperative at Burlington prior to going to Medina Electric at Hondo, Texas, in 1961.

Visit Our Retail Display Of Lighting Fixtures

Endaco Electric Co.
309 MORO — MANHATTAN



"It takes Giftsmanship to know what he wants."

Give him a Bulova for Graduation.

Snyder's Jewelry

Clay Center, Kans.

THE FIRST NATIONAL BANK Manhattan, Kansas

STATEMENT OF CONDITION

At Close of Business April 30, 1969

RESOURCES

Loans and Discounts	\$14,975,345.19
U. S. Bonds	3,419,989.58
Municipal, County, and State Bonds	3,810,451.25
Stock in Federal Reserve Bank	45,000.00
Bank Premises Owned	615,678.11
Furniture and Fixtures	133,254.53
Other Real Estate Owned	92,000.00
Other Assets	9,268.19
Cash and Due From Banks	3,514,037.35
Total Resources	\$26,615,024.20

LIABILITIES

Capital Stock	\$ 500,000.00
Capital Notes	500,000.00
Surplus	1,000,000.00
Undivided Profits	882,773.56
Reserve for Contingencies	331,265.71
Federal Funds Sold	675,000.00
Due Federal Reserve	600,000.00
Deposits	22,125,984.93
Total Liabilities	\$26,615,024.20

The above statement is correct

ALVIN A. HOSTETLER, President

1st

THE FIRST
NATIONAL BANK
OF MANHATTAN

MEMBER F.D.I.C.

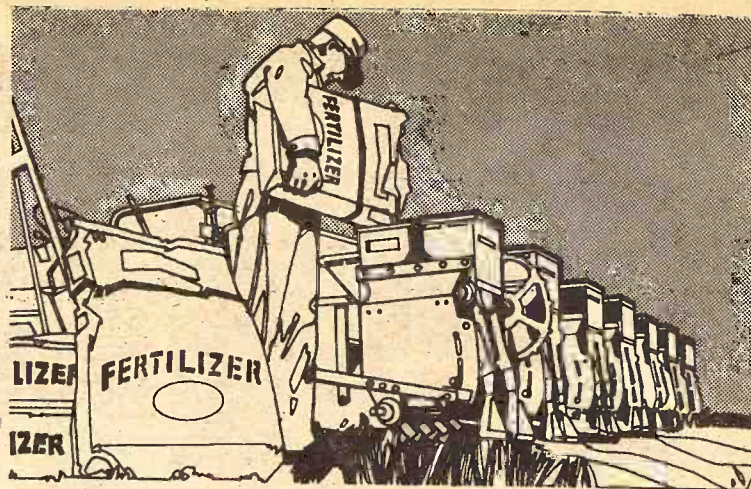

It takes MONEY to GROW!

Modern agricultural methods pay their way—if you're capitalized to improve your farming program and you're willing to think hard and work hard!

Capital requirements for production purposes come high, and the man who's moving ahead has had to increase his allocations to allow for the added costs of keeping up with the times.

Your local PCA pioneered in budgeted financing for production purposes. The PCA is staffed by people who know modern farming and how it can pay if properly followed.

Discuss your plans soon at your PCA office.



SEE YOUR LOCAL PCA MAN

Council Grove PCA
Chas. Graham, Manager
315 W. Main 767-5515
Council Grove

Holton PCA
Bob Green, Manager
435 New York 364-2141
Holton

Manhattan PCA
Floyd Rutherford, Manager
600 Humboldt PR 6-7061
Manhattan

North Central Kansas PCA
James Ganson, Manager
301 W. 7th CH 3-4168
Concordia

Salina PCA
Curtis Syring, Manager
1321 W. Crawford TA 5-4641
Salina



Latest Equipment
for spraying
Seeding — Dusting
Defoliating
**BONDED
OPERATOR**
WAMEGO, KANS.
1409 West 6th
Phone 456-7358

Now Is The Time To Contract Aerial Spraying

TO CONTROL BRUSH, WEEDS, ALL THISTLES

For Brush Control, Government
Pays up to 1/2 the cost

Paul Kitchen OWNER
doing business as Jayhawk Aerial Spray Service
WORK GUARANTEED



If you need us - - - Call us - - - We're ready
FERTILIZER DIVISION OF



TRI-COUNTY SKELGAS SERVICE

Just Telephone Us At PR 6-4726

PLANT AT 608 SOUTH 5TH MANHATTAN, KS.



TO "TURN OFF" NIAGARA FALLS

This drawing shows how a coffer dam erected for the Corps of Engineers will close off the entrance to the American channel at Niagara Falls this summer.

Purpose of the half-million dollar project will be to allow the Engineers to study the river bed and cliff face to determine what remedial action can be taken to stem erosion of the cataract and remove rock accumulations at its base.

Heavy rock slides at the American Falls over several years have threatened to make the Falls a gradual incline instead of the spectacular falls it is. The larger and better known Horseshoe Falls have had similar repair work in the past, altho a complete water stoppage has never before occurred.

Add Restrictions On Lindane

Federal approval of lindane insecticide products for many uses in vaporizing devices has been cancelled by action of the U.S. Department of Agriculture, which cited undue risk to the

health of persons chronically exposed to such vapors.

Some 34 different lindane products are affected. Lindane was approved in 1951 for commercial and industrial use in vaporizers only at times when few or no persons were in the vicinity. It was not for home use, the department said, but it was found to have been used in

household fumigation. One department experiment under restaurant conditions showed that in five days time "practical-

ly all food, packaged and unpackaged, contained illegal residues of lindane," the department said.

FARMERS OUTLOOK

L.H. Simerl

Corn Supplies Smaller, Tighter

Supplies of corn — especially "free" corn — are smaller than they were a year ago. This is the principal reason why recent prices were about 10 cents a bushel higher than last year.

The tighter supply situation is shown by a study of the recent USDA report of Stocks of Grains on April 1 and other official market publications.

Less corn on hand. Stocks of corn on April 1 were estimated at 3011 million bushels — 6 percent less than the amount on hand a year earlier. This figure was considerably smaller than many market analysts had expected. Possible explanations are that: (1) The crop harvested last fall was smaller than official estimates. (2) Farmers have been feeding more corn to livestock than was expected. (3) There were heavy field losses in Minnesota and other areas.

Stocks of corn on farms April 1 were estimated at 2194 million bushels — 8 percent less than last year. CCC bins held 149 million bushels — 52 percent more than a year before. And the amount in elevators, mills and warehouses was 668 million bushels, down 6 percent.

More corn under price support. The amount of corn under price-support loans on April 1 totaled 1,070 million bushels — 41 percent more than one year before. New corn under loans was listed at 368 million bushels — 8 percent less than last year. But old corn under resale loans totaled 445 million bushels — double the amount under resale in 1968. And the CCC owned 257 million bushels — 89 percent more than a year ago.

A tighter "free" supply. Subtracting the amount of corn under price support from the total stocks gives the "free" supply. That supply on April 1 apparently was about 1940 million bushels (compared with 2447 million bushels a year earlier) — a reduction of 21 percent.

The apparent use and exports

of corn during the last half of the 1967-1968 marketing year totaled 2043 million bushels. The disappearance this year should be that much or a little more — say 2050 million to 2150 million bushels. Subtracting these amounts from stocks on hand April 1 leaves 900 million to 1 billion bushels for carryover next October 1. These figures are considerably smaller than the 1162 million bushels of old corn carried over last fall, but they are larger than the 823 million bushels carried over in the fall of 1967.

Needs may exceed "free" supplies. In addition to the corn that will be needed for domestic use and exports, at least 150 million bushels more will be required for "pipeline" supplies — working stocks at feedmills, elevators, and in transit. Thus, the total amount of corn needed may be 2200 to 2300 million bushels.

These quantities exceed the stocks of "free" corn on hand April 1 by 260 to 360 million bushels. Prices offered to farmers will have to be high enough to cause them to redeem and sell this amount of corn, now under price-support loans. The redemptions and sales may include some corn that is under the resale program, as well as new (1968) crop corn that has been placed under loan.

Prices of corn (May futures) already have climbed 18 cents from the low point reached last

16

Grass & Grain

May 13, 1969

fall. Recent prices offered to farmers were 5 to 8 cents above local loan rates. The question now concerns the amount of corn that farmers will sell at prices near recent ones. Future price changes may depend largely on the weather and consequent prospects for the 1969 crop.

L. H. Simerl
Univ. of Illinois



GLAZE OVER CHRISTOPHER'S MEDAL

A St. Christopher medal, worn by many Roman Catholics as religious charm, may lose some of its value to travelers aware that St. Christopher is one of 40 saints who have been dropped from the liturgical calendar of the church. A decree issued by Pope Paul VI said the deleted saints were removed from the listing because it is doubtful that they ever existed.

Cancellation from the calendar means that henceforth the saints involved are not considered subjects of churchwide devotion. St. Christopher has been considered the patron saint of travelers. Among other saints dropped from the list were St. Barbara and St. Susanna.

Introducing The Old Crow Traveler,

the Tuck-Away Fifth that packs as flat as your shirt.



Now the world's favorite Bourbon comes to you in a shape you can take anywhere. The Old Crow Traveler. It's the take-along fifth that's catching on everywhere. And now it's here in Kansas. But the best part of the Traveler is the Bourbon inside... Old Crow. Crow's classic flavor and modern smoothness make any place and any time a little bit better.

Old Crow

Taste made it the world's most popular Bourbon.

CONDENSED STATEMENT OF CONDITION

Citizens STATE BANK AND TRUST COMPANY

MANHATTAN, KANSAS

Close of Business April 30, 1969

RESOURCES

Loans and Discounts	\$ 6,516,343.53
Bank Premises	101,972.35
Furniture & Fixtures	89,642.72
U. S. Bonds & Notes	1,524,983.80
Municipal Bonds	3,114,135.12
Cash and Sight Exchange	1,028,772.09
Total Resources	\$ 12,375,849.61

LIABILITIES

Capital Stock	\$ 256,200.00
Surplus	700,000.00
Undivided Profits	94,900.18
Reserves	114,841.27
Accounts Payable	10,000.00
Total Deposits	11,199,908.16
Total Liabilities	\$ 12,375,849.61

The above statement is correct.

W. H. Bell, President

DIRECTORS

W. H. Bell, President, Citizens State Bank & Trust Company
Byron Brooks, State Representative and Rancher
Donn J. Everett, Attorney

Ralph Rothlisberger, Rancher

M. James Ryan, Manager, C.K. Processing

R. T. Sheldon, Vice President, Citizens State Bank & Trust Company

H. Alan Bell, Vice President and Cashier

C. M. Skaggs, President, Skaggs Motors, Inc.

A. W. Torluemke, Owner, Tri-County Motors

Arthur D. Weber, Vice President Emeritus, KSU

Ward Wright, Executive Vice President, Farm Bureau Mutual Ins. Co., Inc. Kansas Farm Life Ins. Co., Inc., KFB Insurance Co.

John Means, Executive Vice President, Citizens State Bank and Trust Company

Cecil D. Hunter, partner, Hunter & Lundberg

OFFICERS & TELLERS

W. H. Bell, President
Byron Brooks, Chairman of the Board
John Means, Executive Vice President
R. T. Sheldon, Vice President
H. Alan Bell, Vice Pres. & Cashier
Twila Ericson, Assistant Cashier
David Murphy, Assistant Cashier
Michael Toy, Assistant Cashier
Marilyn Andes, Secretary
Golda Abshire, Teller

Phyllis Dawson, Teller
Donna Flohr, Teller
Betty Florence, Bookkeeper
Ila Fritz, Bookkeeper
Judy Miller, Teller
Dorothy Moser, Teller
Betty Kirby, Bookkeeper
Marie Renz, Bookkeeper
Helen Roe, Teller
Dennis Hatfield, Teller
Nancy Roberts, Bookkeeper



made while you wait

AGGIE HARDWARE

1205 Moro MANHATTAN

Paper Back

25c - 35c

Books

50c - 75c

Largest Stock In Town



University Book Store

923 N. Manhattan Manhattan

MATTRESS & BOX SPRINGS

Specials Every Day
New Low Prices
Buy Direct

Also Complete Rebuilding Service

Manhattan Mattress Co.

414 S. 4th PR 8-5302

CLASSIFIED ADVERTISING

RATES: \$1 a week for 15 words or less. Add 5¢ a word for additional words. **DISCOUNTS:** (with cash orders only) deduct 10% if ad runs 2 weeks. Deduct 25% if ad runs 4 weeks. **REFUNDS:** you may collect a refund at the Ag Press office for any unused amount paid if an ad is cancelled. **CLASSIFIED DISPLAY:** (boxed ads) \$1.82 a column inch. **CASH:** ads not accompanied by cash have a 25-cent billing charge added.
Mail To: Ag Press - P.O. Box 1009 - 1207 Moro - Manhattan, Kansas 66502 - JE 9-7558.

Notices

AUCTIONEERING

Lawrence E. Welter
AUCTIONEER
REAL ESTATE BROKER
Your Sale Solicited
Large or Small
EAST HIGHWAY US 24
MANHATTAN PR 8-3455
Real Estate
And General Sales

Ed Reimer

AUCTIONEER
We Specialize in Selling
DAIRY CATTLE
"A complete Sale Service"
Phone or write for sale
dates.
Telephone 367-2373
GOESSEL, KANSAS
"Marion County"

Bob Wilson

Auctioneering
Real Estate
All types sales
Ph. 494-2552
or 778-3424
Box 118 - St. George, Ks.

LAND IMPROVEMENT

LAND IMPROVEMENT

"Soil Conservation Doesn't
Cost—It Pays"
Ponds, terraces, waterways,
and leveling, drainage ditch-
es, clearing, landscape grad-
ing.

Roggendorff

Conservation Construction
Arthur Roggendorff
Phone JE 9-3984
1630 OSAGE-MANHATTAN

DAIRY SUPPLIES

DeLaval Clay

All Makes
Service & Repair
Dairy Equipment



Joe McClure

Ph. 229-5284 Alta Vista

WAMEGO DAIRY SUPPLY

Your authorized dealer for:

DeLaval milkers
Clay push-button farm eqpt.
Mueller Bulk Tanks
Stores And Service From
Wamego & Sabetha, Kansas

For Free Estimates Call:

WAMEGO 456-7200 or
SABETHA AV 4-2958

MEMORIALS

Rundle

MONUMENT CO.
(Formerly Cody)
HARLAN RUNDLE
Stones designed and cut by
experienced craftsmen in our
own plant.

Office & Display
4th & Grant
ME 2-2323
CLAY CENTER

Livestock

NATIONALLY ACCREDITED

SPF DUROC BOARS OPEN GILTS

Registered
Harold Brumm
Rt. 3 Phone 238-7258
JUNCTION CITY, KS. 66441

Dairymen — Buy SPECIALS The Best For Less

We have for your selection at
all times the largest supply of
FRESH SPRINGER
HOLSTEIN — GUERNSEY
JERSEY
SWISS and MILKING
SHORTHORN COWS &
HEIFERS

Financing available — up to
24 mos.
100 head of open Holstein hei-
fers
50 head Holstein heifer calves

CALVES! CALVES!
We will have 400 to 500 calves
beef cross. 2 weeks to 450 lbs.
At our barn every week for the
next several months.

W. G. WIEBE

Phone 244-7625
Summerfield, Kansas

Tested SPF Duroc & Yorkshire Boars, Open and Bred Gilts

for sale. Figures available on
individual animals. Why buy an
untested animal when ones are
available from our test pens?

Hayes Beck & Sons

Route 1 Phone 238-6064
JUNCTION CITY, KANS.

HEREFORD BULLS

We Now Have:

Two 6-yr.-olds, active, sound
and ready for a lot of use.
Some 2-yr.-old bulls, large,
conditioned to turn out im-
mediately.
An outstanding group of 18
month old bulls, large framed,
weighing up to 1200 lbs.

Amstein Hereford Ranch

CLIFTON, KANSAS
913 455-3628
4 south of Clifton, or 8 west
and 9 north of Clay Center

FOR SALE — 50 heavy spring-
er Holstein heifers. Robert Da-
vis, Westphalia, Ks. (913) 489-
2208. x18

NATIONALLY ACCREDITED
SPF Hampshire boars, open
gilts, serviceable. H. Wayne
Shirley, Horton, Kansas Phone
913 474-3349. x12

NATIONALLY ACCREDITED
SPF Yorkshire boars, service-
able age. Sam or Jon Thole,
Marion, Ks., Phone 316 EV 2-
2994. x12

FEEDER PIGS wanted. Will
buy 200 to 300 head. R. H. Jung-
hans, Box 226, Junction City,
Kans., 913 CE 8-2039. SB11

FOR SALE — 2 purebred SPF
Duroc boars. Darwin Houshold-
er, Courtland, Ks. Scandia phone
335-2592. x11

WANTED — 10 gilts to farrow
in May. Jay Borsdorf, Phone
589-2381, Harveyville, Ks. x11

FOR SALE — 1 Registered
purebred Charolais bull, 7 yrs.
old, Ben Burnside breeding.
Ned Bethell, Williamsburg, Ks.
x13

4 YEAR OLD gentle Brahma
bull, good beef type, \$300. Phone
539-2840, Manhattan, Ks. x11

FOR SALE — One registered
Polled Hereford bull, Diamond
Kollo 401, five years of age, de-
pendable breeder, gentle. Regis-
tered Polled Hereford bulls, 12
to 14 mo., weights available.
Spear Point Ranch, Edwin Jordan,
Beloit, Phone 738-3853. x11

FOR SALE — 18 A-1 sired Hol-
stein heifers bred to freshen
Sept. and Oct. from herd that
has above average DHIA rec-
ords. Phone 442-2531, Eldean
Banahan, Steele City, Nebr.
x11

FOR SALE — Registered Here-
ford yearling bulls, Onward
breeding. Bill Jackson, Olsburg,
Ks. 66520. Phone 913 468-3582.
x14

FOR SALE — 15 big thorough-
bred York gilts born in August.
SPF SCRNY boar pig with
them March 30. Vaccinated for
north, 2 east Frankfort. Beattie
cholera, erysipelas, lept. 6 mi.
phone 1121E. William Bramlage.
SB12

CHAROLAIS BULLS — 2 2-yr.-
olds (purebred & 15/16) and 1
5-yr.-old, purebred. These good
quality, growthy bulls are ready
for use and priced to sell. Don-
ald Runet, Scandia, Ks. 66966.
Phone 913 335-2582. x11

PUREBRED CORRIEDALE
rams, serviceable age, extra
good, \$50. Roland Grogger, Sol-
omon, Ks. 655-3417. x13

WANTED TO BUY — Young,
serviceable boar, Duroc or
Hamp preferred. Ed Junghans,
Junction City, Kans., 238-4741.
SB11

FOR SALE — Service age reg-
istered Holstein bulls, dams
milking 90 to 100 lbs. a day. Al-
so eight young registered cows
with good records. Harold Scan-
lan, Abilene, Ks. x14

FOR SALE — Reg. Shorthorn
bulls, 12 to 20 mo. old. Reds &
reans. Ready for service. Glenn
E. Lacy, Miltonvale, Ks., Ph.
427-4513. x13

FOR SALE — Charolais bulls,
gentle disposition, purebred
and percentage, 7 months to
breeding age. McFadden Bros.,
Riley, Kans., Ph. 485-2688. x11

FOR SALE — Purebred Polled
Hereford bulls. Roth Bros.,
Green, Kansas, WI 4-2237 or
WI 4-2238. SB13

FOR SALE — SPF Duroc boars
serviceable age and guaranteed.
2 miles east of Highway 77 on
Kansas-Nebraska line. Arlan
Argo, Wymore, Nebr., Ph. 402
674-3373. x13

SPF YORKSHIRE boars, ser-
viceable age, \$75. Richard E.
Schoen, Sylvan Grove, Kans.,
913 526-3400. x11

NATIONALLY ACCREDITED
SPF Yorkshire and Hampshire
boars and open gilts. Probes
down to 0.52 and loin eyes up to
6.25. Same breeding as top sell-
ing boars in recent test station
sales at KSU with daily gains of
2 1/4 lbs. Floyd Meyer, Palmer,
Kans., Phone 308. x11

NATIONALLY ACCREDITED
SPF Duroc boars and open gilts.
Meat type. Larry D. Hobson,
Scandia, Ks., Phone 335-2650.
x11

FOR SALE — Registered bulls
sired by our \$5100 Silver Crest
973 — buy quality for less
money. Jones Hereford Farms,
Abilene. Phone Wakefield 461-
5607. SB12

FOR SALE — Several good reg-
istered Angus bulls 25 months
old, Eileenmere breeding. Ralph
Latzke, Chapman, Kans. x14

24 HAMP PIGS for sale. Eldon
Henton, Rt. 3, Manhattan, Ks.
SB11

PUREBRED CORRIEDALE
Rams — serviceable age, extra
good, \$50. Roland Grogger, Sol-
omon, Ks. 913 - 655-3417. x13

EXTRA LARGE 6 yr. old An-
gus bull for sale. Dean J. Mar-
tin, Rt. 1, Manhattan, Kans.,
JE 9-3329. SB11

FOR SALE — Registered Horn-
ed Hereford bull, 3 years old,
clean pedigree. Dale Miller,
Milford, Phone 238-7354, or
Howard Miller, Phone 238-3575.
x12

REGISTERED YORKSHIRE
boars, back fat probe, sonoray &
weight for age figures. Some
from certified litter. Phone
241-2599, Neil Walker, Rt. 3,
McPherson. SB11

SHEEP FOR SALE — 100
good ewes with 125 lambs. Also
other good young breeding
ewes & rams. Roy Eib, Clifton,
Kans. SB12

29 YORK-HAMP feeder pigs,
castrated and weaned. Kermit
Johnson, Rt. 4, Frankfort, Ks.,
Phone 292-4825. x11

FOR SALE — A few purebred
Yorkshire boars out of regis-
tered SPF parent stock. No pa-
pers. Vacc. for erysipelas and
Lepto. Serviceable age. 20 York
sows, 3rd litter, start farrowing
June 1. Vacc. same way. 125
feeder pigs, 40-50 lbs., vacc. for
erysipelas & Lepto & trimmed,
with option to buy 125 3 weeks
later. We have a lot of length in
our hogs and large litters. We
guarantee hogs as we repre-
sent them. Geo. J. Rytch, Nar-
ka, Kans., Phone Munden 42-31.
x12

FOR SALE — 20 big Polled
Hereford bulls. Delbert John-
son, Junction City, Kans. x14

CORRIEDALE SHEEP for sale:
19 ewes & 1 young ram. Wm. R.
Schwarz, Rt. 2, Gypsum, Ks.
67448. x11

ANGUS BULLS, big, growthy,
registered two year olds. Select
from a large group ready for
heavy service. Guaranteed
Breeders. Kenneth Moore, Rox-
bury, Kans., Phone 2314. x14

FOR SALE — Serviceable age
Duroc boars. Nationally ac-
credited SPF. Fred Germann,
Dwight, Kans. SB14

FOR SALE — 300 good large
ewes in wool, bred to Suffolk
rams, for September lambs.
Dale Chrest, Phone Wamego
456-7641. SB12

FOR SALE — Beautiful 6 year
old Quarter Horse bay mare,
well broke and gentle. Emerson
Mugler, Clay Center, Ks. x12

130 GOOD Western ewes and 4
Suffolk rams. Sell any number.
Albert Riecherr, Green, Kans.
x11

FOR SALE — Young Duroc
cross boar, 255 lbs., 8 mo. old.
Also 2 combine tires. Large 16
ply airplane tires to fit a 26"
rim. Paul B. Jury, Jr., WA
2-6760, Chapman, Ks. SB11

FOR SALE — Registered
Brown Swiss bull, calved 3-27-
68. Sire V. B. Royal Flush Pa-
vanne 136140 Dam Princess
Honey Lou 396129 classified ex-
cellent, sire V. B. Carl's Sultan
119405 Total production of 4
lactations M 56,110. BF 2464.
Good growthy calf ready for
service. Eldon Trost, Belleville,
Kans., Phone 242-2934. x12

Feed & Seed

HAIL INSURANCE

Representing McPherson
Hail Insurance Co.
Claims paid immediately.

ORRIS MARSHALL
ME 2-3902 433 Court
CLAY CENTER, KS.

HOEGEMEYER WHITE
OR YELLOW SEED CORN
Single 3-way; double cross
Grain & Forage Sorghums
KENNETH WORTHING
Wamego Ph. 456-7758

FOR RENT — Pasture near
Tuttle Creek dam for 15 cows
or equivalent. Phone Fred Ger-
mann, Junction City, Kans.
238-4382. SB11

FOR SALE — Sargo seed,
grown from certified seed. State
tested — .06 lb. Brown Swiss,
Holstein cows & heifers. Henry
Reinert, EA 5-2018, Washington.
x11

ROX ORANGE cane, grown
from certified seed. 90% germi-
nation. \$7.00 CWT. Sumac
cane, 90% germination, \$6.00
CWT. Farmers Union Co-op,
Assn., Clay Center, Ks. SB13

DAIRY PELLETS, range pellets
and all kinds of fertilizers.
Manhattan Milling Co., 107
Pierre, Manhattan. TF Chg

CERTIFIED WAYNE soy-
beans, bagged & tagged, 3.50
per bu. Eldon Esslinger, Idana,
Kans., Phone ME 2-2063. x11

KEY RABBIT Mini Pellets for
fast gains, no waste, \$3.80 per
hundred pounds f.o.b. Key Mill-
ing Co., Clay Center, Kansas,
ME 2-2141. TF

FOR SALE — Two 1000 bushel
wire mesh corn cribs. Fred
Rundus, Blue Rapids, Ks. 913
226-7253. x11

SOYBEAN SEED — Clark 63, 1
year from cert., germ. 93, bin
run \$2.90. Recleaned \$3.25. Clif-
ford R. Wright, LeRay, Kans.,
Phone 109F21. SB12

RIDE 'EM HIGH feed for hors-
es. Product of Key Milling Co.,
Clay Center, Kans., Phone ME
2-2141. SBTFF

PASTURE FOR RENT — Quar-
ter section pond & spring for
water. Warren Walter, 485-2470,
Riley, Ks. x11

CERTIFIED WAYNE soybeans,
cleaned and bagged from com-
bine, less splits, \$3.75 bu. Maur-
ice Gieber, Belleville, Kans. x12

WANTED — Alfalfa and prai-
rie hay, square bales. C. J.
Murphy, 905 N.W. 2nd, Abilene,
Kans. CO 3-4010. x12

FOR SALE — Certified Wayne
soybeans, 91% germination.
Wayne Neel, Jamestown, Ks.,
Phone 243-3013. x12

FOR RENT — Pasture for up
to 20 head cows. Herman White,
Westmoreland, Ks., Phone 224-
3513. SB12

Automotive



1967 Ford Ranchero

1967 GMC 1/2 ton, 6 cyl., 4 spd.,
SB, low mileage, 7000 miles

1965 Ford 1/2 ton LWB

1965 Ford 1/2 ton, SWB, V8, 4-sp.

1960 Ford 1/2 ton, 4 sp., LB, 6

McComas Motors

240 West 6th CH 3-3634
CONCORDIA, KANSAS

GMC

TRUCKS

1/2 Ton - 60 Ton
Sales & Service

TRI-COUNTY MOTORS

307 N. 3rd MANHATTAN

ONLY THE FORD DEALER
SKAGGS (FORD) MOTORS
IN MANHATTAN

SELLS

A-1 Used Cars

1968 Galaxie 4-dr. sedan, V8, aut.
trans., R&H, p-strg & air

1967 Ford Custom 4 dr. station
wagon, V8, aut. trans., R&H,
and air

1966 Chevrolet Impala 2 dr.
hardtop, V8, 4 spd., R&H

1964 Galaxie Convertible, V8,
automatic trans., R&H \$1295

1964 Chevrolet Impala Con-
vertible, V8, R&H \$1295

OPEN EVENINGS

BANK RATE FINANCING

Skaggs (Ford) Motors

Your Transportation

Headquarters

"Where Customers Send

Their Friends"

2nd & Houston

Phone PR 8-3525

MANHATTAN, KANSAS

FOR SALE — 1955 Belvedere
Plymouth, good tires, runs good,
good fishing or farm car. Will
Molyneux, Clay Center, Ks.
SB12

1958 CHEVROLET 1/2 ton,
LWB, 4 spd., tires and mechan-
ically good. 913 OL 5-7773, Sol-
omon. SB14

WHATEVER YOUR THING IS Do It In A KEY KONDITIONED USED CAR

- 1969 Cougar 3 spd. \$2995
1968 Chev. 4 door V8 \$1995
1966 Pontiac 2 dr. HT, PS, PB,
air cond., auto. \$1995
1966 Ford Galaxie 500 4-door
sedan, V8, automatic trans-
mission, air cond. Drive this
one and you will buy it. \$1695
1965 Pontiac Cat. 4 dr. (2) V8,
automatic transmission, pow-
er strg. & brakes, factory air
cond. Both of these are real
nice. Your choice \$1495
1965 GMC ½ ton 6 cyl., 3 spd.
transmission, 34,000 actual
miles (not a V6) \$1495
1964 Rambler Wagon, 6 cyl., aut.
trans., power strg., factory air
Economy plus \$795

We also have a real nice 1967
Alfa Romeo 2 dr. plus a 1967
Fiat wagon on our lot, and
many other fine huys.

KEY PONTIAC INC.

305 Houston St. PR 6-9422
Used Car Lot
231 S. 3rd St. PR 6-5021
Home of The Key
Konditioned Used Car
Manhattan's Only
VOLUME
New & Used Car Dealer

USED TRUCKS

- 1966 Ford F-100 8' Styleside
pickup, 6 cyl., Cruise-o-matic
1965 Ford F-250 ¾ ton Styleside
pickup, 6 cyl., 4 spd.
1962 Ford F-600 174" WB V8,
4 speed, 2 speed, new 16" fold
down bed
1965 Ford F100 Styleside pick-
up, 6 cyl., 4 speed
1962 Ford F-600 174" WB, chas-
sis & cab, V8, 4 speed, 2 spd.
rear axle
1962 Ford F-600 156" WB, chas-
sis, cab, V8, 4 spd., 2 spd.
1962 Ford F-600 with 3 yard
gravel bed, V-8, 4 spd., 2 spd.,
choice of three.
1956 Chev. 60 Series chassis &
cab, V8, 4 speed, 2 speed,
choice of two
1956 Ford F-500, 1½ ton, V8, 4
speed, with 13½" fold down
bed and hoist
1946 Chev. 1½ ton truck with
grain bed
1945 Chev. 1½ ton truck, with
10' grain bed, 6 cyl., 4 speed

Taylor Motor Co.

Phone 913 325-2202
WASHINGTON, KANS.



- 1963 Ford ½ ton, 6 cyl., 4 spd.,
with utility box. state truck
..... \$895
1968 Chev. ½ ton, 6 cyl., 4 speed
..... \$1950
1969 Ford F100, V8, LWB, ra-
dio \$2195
1966 Ford Econoline Super Van
..... \$1495
1963 Chev. 1 ton with utility
body & winch \$995
1963 IHC Travelall \$795

Long-McArthur, Inc.

Ford-Lincoln-Mercury
340 N. Santa Fe Salina, Kans.
TA 3-2237

- 1963 CHEV. 60 Series tandem
axle truck, 327 engine, 5 spd., 2
spd., will take 20' bed. \$2350.
1964 Chev. 327, 5 spd., 2 spd.,
with new 16' bed and heavy
hoist. \$2975. George Larson,
Miltonvale, Ph. 913 427-5733. x12

HYDRAULIC ELECTRIC Tom-
my gate for a Chev. or Ford
pickup, demonstrator, used lit-
tle, will mount in 20 minutes.
Don's Welding Service, Wa-
mego, Kans., Phone 456-7434.
x12

FARM TRUCKS

- 1965 Ford 600, 330 V8, 102" CA,
4 spd., 2 spd.
1964 Chev. 60, 327 V8, 900's 84"
CA, hoist, box available
1963 Chev. 60, 327 V8, 900's, 84"
CA, hoist, box available
61 Chev. 60, hoist, 15' box
61 Chev. 70, 348 V8, 5 yd. dump
60 Chev. 70, hoist, 16½" box
61 Ford 700, hoist, 15½" box
60 Ford 750, hoist, 15½" box
10 1959 Dodge D700's, 354" V8
5 winch trucks; 15 other dumps

AMES CHEV. CO.

AC 316-647-3251
MOLINE, KANS. 67353

O.K.

Used Cars

2 Year Warranty

- 1967 Pontiac 4 dr., V-8, auto-
matic, radio and air. Real nice
1966 Buick Wildcat 2 dr. H.T.,
V-8, automatic, radio, air,
power steering and brakes.
Excellent condition.
1966 Chevrolet Impala 4 dr. H.
T. V-8, automatic and radio.
low mileage. Extraclean.
1966 Pontiac 4 dr. H. T., V-8, au-
tomatic, radio, air, power steer-
ing and brakes. Extra clean
1965 Ford 2 dr. H. T., V-8, auto-
matic, vinyl top, vinyl inter-
ior, radio and air. Real clean.
1963 Ford Fairlane 2 door HT,
V8, radio, 4 speed, real nice
car
1965 Ford Custom 500 4-dr., V-8,
automatic, radio, air. Nice car
1964 Chevrolet Impala 4-dr., V-8,
automatic, radio, and air, low
mileage, real clean
1963 Ford Wagon V-8, automa-
tic, radio and power steering,
real clean
1963 Chevrolet Impala 4-dr. V-8,
automatic and radio, 2 owner
car
1966 Buick station wagon, V8,
aut., air cond., PS, PB, clean
1960 Rambler 4 door V-8, auto-
matic and radio, real clean
1960 Pontiac 4-dr. sedan, V-8,
automatic and radio
1949 Cadillac 4-dr. sedan, V-8,
automatic, clean as a pin

TRUCKS

- 1963 Dodge ½ ton pickup
1963 Chevrolet ¾ ton 4-speed,
6-cyl., long wide box, big
tires, heavy duty springs and
overloads, real good
1962 Chevrolet 1 ton, 6-cyl., 4-
speed with 10-ft. bed, new
tires
1949 Ford ¾ ton with 4-spd., 6-
cyl. and box
1967 Chev. ½ ton, 4 spd., 6 cyl.,
LWB, good tires, 9000 mi., one
owner, ex. cond.
1967 Chev. Impala Sport Coupe
V8, aut., air cond., PS, PB,
25,000 miles, like new
Antique car — 1924 Chev. 4-dr.,
excellent condition \$800
1964 Chevrolet Impala 2-dr., HT,
radio, std. trans. real clean
1964 Chevrolet 4-dr. HT, V-8, au-
tomatic, power steering, ra-
dio and power brakes, nice

Myers Motor Co.

CHEV. PONTIAC-CADILLAC
1406 Center — 562-2383
MARYSVILLE, KANS.
NELLIES

THERE'S A TRUCK FOR YOU

AT SKINNER'S
Check the following, and more
will be here within a few days:
1965 Ford F600, big V8, 2 spd.,
16" Giant box with fold-downs.
Big Heil twin cyl. hoist. This
truck is in excellent condition
1964 Chevrolet, 15½" grain box,
327 V8 engine, 2 speed. Far
better than average truck.
1966 Chevrolet 292 six cyl., 2
spd., near new rubber; HD
eqpt.; can mount box & hoist
1967 Chevrolet, 102" box to axle,
327 V8, 2 spd.; 7000 lb. front
axle, can mount box & hoist.
Only 35,000 miles on this
1955 Keystone 36" cattle trailer,
can be enclosed. This is a ver-
satile truck for farm use
rather than commercial
1966 Chevrolet H series with
HD frame, 17,000 lb. rear,
7000 front axle. Full air
brakes, new rubber; 366 mtr.
We have several older trucks,
49s and 50s. Some have boxes,
some hoists, some both. Better
look over our stock.

Skinner Chevrolet

Phone ME 2-2101
CLAY CENTER, KANS.



LARGE STOCK OF TRUCKS

- 1964 Chev. ½ ton, V8, LWB, W
box, aut., power steering,
power brakes \$1195
1959 Diamond T, sleeper cab,
tandem axle tractor, 220 Cum-
mins dsl. \$2995
1964 Chev. 80 Series, tandem
axle, 13' dump body, full air
brakes, 5 sp., 2 sp., 409 V8,
power steering \$3950
1965 Chev. tractor, tandem, 80
series, 409 engine, 5-speed, 2-
speed, full air brake, extra
good \$5250
1960 Trail-Mobile 37' grain trail-
er \$1995
1949 IH 1½ ton, SWB, 10' box
and hoist, 4-speed \$695
1961 Chev. ½ ton, SWB .. \$595
1961 Chev. 80 Series LCF trac-
tor, 5 speed, 2 speed, air
brakes, good \$1995
1963 Chev. ½ ton, SWB \$895
1967 Hobbs 40 ft. platform \$3250
1960 IH 108 tractor, extra good
406 engine \$1295
1967 Ford 2 ton, 84" CA, like
new, V8, 8.25 tires \$2750
1962 Chev. V8, 2 sp., 15½" Giant
grain box & hoist, like new,
52,000 miles \$3250
1965 Chev. tandem axle tractor,
sleeper cab, 409 eng., like
new cond. \$4950
1967 Dodge ¾ ton Eledro camp-
er, sleeps 6 \$2750
1960 Chev. ½ ton, 3 sp., SWB
..... \$595
1961 IHH 2 ton, 2 sp., 304 V8,
13½" grain box & underbody
hoist, extra good \$2395
1954 GMC single axle tractor,
good cond. 471 Detroit Diesel
engine \$2250
1962 GMC ½ ton, V6, 4 sp. \$735
1966 M80 twin screw, 5 spd., 4
sp., new 427 V8 engine, like
new cond., 1000 tires .. \$6950
1966 Chev. ½ ton, LWB, 292 6
cyl. engine, 4spd. trans., nice
..... \$1495
1963 Chev. 80 Series tandem
axle tractor, 5 sp., 2 sp., ex.
good cond., str. air brakes, PS
..... \$3450

Distributor For

Giant Farm Truck Body
Heil Under Body Hoist
Harsh Mobil Mixer Bulk
Feed Bodies

The largest stock of heavy duty
Chev. truck parts in the Mid-
West. Parts for engines, trans-
missions & 2 speed axles.

Melton Motor Co., Inc.

16th and M Sts. JA 7-2201
BELLEVILLE

SPORTS CARS

- 1967 Cougar, aut. trans., air
cond., pwr. strg. & lots of ex-
tras. A snappy medium green
with dark green vinyl top
1966 Olds Cutlass 4 door, V8,
aut. transmission
1966 Chev. Impala 1 door hard-
top, V8, aut. transmission
1964 Ford Galaxie 500 2 dr.
hardtop, V8, 3 spd., column
shift, beige with black vinyl
top

We have a large stock of fine
OK used cars. There was never
a better time to deal for one.

PICKUPS

- 1964 Chevrolet ½ ton pickup, 6
cylinder with 3-spd., trans.,
6½" Fleetside bed
1963 Chevrolet ½ ton Fleetside
pickup, 8' 6 cylinder engine
with HD 3-speed transmis-
sion, wrap around rear
bumper, HiTread tires
1961 GMC ½ ton, V6, with 3 spd.
transmission

OBERMEYER

Marvin Obermeyer, Owner
Ph. BL 8-2255 Open to 9 p.m.
HERINGTON, KANSAS

FOR RENT — 320 acres of
grass. Dale Sheppard, Dwight,
Kans., 482-3873. SB11

Visit Wakefield

SEE THE LAKE SEE THESE CARS

- 16' boat, motor (Merc 70) and
trailer
1968 Montgomery Ward 125 mo-
tor cycle
1965 Honda 90 motorcycle
1967 Bel Air Chevrolet, V8, aut.,
air
1966 Malibu 4 dr. station wag-
on, V8, std.
1965 Impala 4 dr., V8, aut., air
1965 Volkswagen stationwagon
1964 Impala hardtop V8, aut.,
PS, stereo
1964 Ford 4 dr. V8, std., air
1963 Rambler station wagon,
4 dr., 6 cyl., std.
1962 Pontiac Catalina, 4 dr.,
V8, aut.
1962 Olds Cutlass F-85, V8, aut.
1960 Olds 4 dr. V8, aut., PS, PB,
air
1959 Chevrolet 4 dr., V8, aut.
1959 Plymouth 4 dr., V8, aut.
1959 Ford 4 dr., V8, aut.
1959 Galaxy 4 dr. V8, aut.
1958 Mercury 2 dr. V8, aut.
1958 Bel Air 4 dr., V8, aut.
1957 Chev. station wagon, V8,
aut.
1957 Buick station wagon, 4 dr.,
V8, aut.
1955 Ford 4 dr. V8, aut., air

TRUCKS

- 1964 Chevrolet ½ ton Stepside,
V8, 4 spd.
1964 Chevrolet ½ ton, Fleetside,
V8, 4 spd.
1951 Chevrolet ½ ton, 6 cyl., 4-
spd.
1949 Chev. ¾ ton, 6 cyl., 4 spd.



AULD

CHEVROLET
HO 1-5414
WAKEFIELD

DOUBLE CHECKED USED CARS

- 1968 Opel 2 door, 4000 miles
1968 Ford Falcon station wagon
1968 Pontiac Bonn. 2 dr. hardtop
1966 Dodge Dart station wagon
1967 Opel 2 door
1965 LeSabre 2 door hardtop
1962 Olds Starfire sport coupe

Manhattan Motors

311-317 Houston PR 8-357
Used Car Lot 214 Houston
BUICK FOR
50 YEARS
MANHATTAN, KANSAS

SIEBE'S TRUCK CENTER

- 1968 Chev. 2 ton, V8, 31,000 mi.,
will carry 15½' box, like
new
1965 Chev. 2 ton, V8, with new
15½' box & hoist
1965 Chev. 2 ton, 6 cyl., 292 en-
gine, new 13½' box & hoist
1964 1 ton Chev. with 9' box &
hoist
1965 Chev. ½ ton pickup, V8
with camper
1956 Chev. 1½ ton with 13½'
box & hoist
1948 LCF Ford, 2 ton, 2 speed,
with fold down box and Harsh
hoist, \$650. Has safety sticker
1947 V8 Ford with 13' fold
down \$200
1947 Chev. with 13½' fold down
..... \$250
1951 Chev. with 13½' box and
hoist \$550
1958 Volkswagen van, \$150.

Siebe's Repair

Trucks

JANSEN, NEBR.
Telephone 402 424-2670

FOR SALE — 1953 DeSoto,
good shape, good tires, \$75.
Sears garden tractor, with atts.
M. C. Bryan, Clay Center, Ks.,
ME 2-2702. x13

FOR SALE — 1960 Ford truck,
1 ton van, good for camper, \$550.
Harold Ross, 1301 East Cloud,
Salina, Kans., Phone TA 7-1828.
SB11

FOR SALE — Rear truck axle,
2 ton with 2 speed for 1948 to
1954 models Chevrolet, \$75. al-
so 4 speed truck transmission,
\$45. Phone Olsburg, Kansas
913 468-3371. SB11

FOR SALE — 1946 International
1½ ton truck, 1958 motor, 4
spd., 2 spd., 13½' Omaha bed
with hoist. Harry Kuntz, Abi-
lene, Phone Buckeye 3503. x12

FOR SALE — 1957 Ford F600,
IWB, bed & hoist. Bob Rezac,
St. Marys, Ks., Phone 525-2798.
x12

FOR SALE — 1967 Ford V8 1
ton truck with 8x10 bed, stock
rack and hoist. Phone 949-5818.
Art Suderman, Hillsboro, Ks. x11

1968 CHEVELLE Super Sport
for sale, 396, 4 on floor, bucket
seats, chrome wheels. Lawrence
Evins, Rt. 3, Manhattan, Ph.
PR 6-8442. x12

Real Estate

CHOICE FARMS AND RANCHES

255 acres with modern home,
large quonset building. Grain
storage. Nearly all level semi-
bottom plowland. See this one
today.

257 acres, part bluestem, part
fescue. North of Iola \$137.50
per acre. Need grass? Here it
is at a bargain.

480 acres with 134 acre wheat
allotment. 115 acre feed grain
allotment. ¾ plowland. Lays
real nice. Silt loam soil. A real
buy. Call today to see this one.

480 acre creek bottom farm
on blacktop highway. Elderly
owner wants quick sale. \$20,000
down, balance 6% interest. Very
productive. Nice investment to
build an equity.

1520 acres with excellent fence-
ing, modern home, 20,000 bu.
grain storage. Located near
county seat town. High rainfall
— high producing area. \$175
per acre on contract, 5½% in-
terest.

7200 acre excellent Flint Hills
Ranch. Beautiful lake site. Mo-
dern home, corrals, and lots
Some of the finest in bluestem
grass. \$130 per acre.

RICHARD WOOD
INVESTMENT CO.
Nationally Accredited
Farm and Land Broker
ERIE, KANS. CI 4-3371

NEW LISTINGS: FARMS

One of the better ranches in
eastern Geary County, Kans.
consisting of 720 acres. 500
good grass; 220A broke, mostly
creek bottom. Very good set
of improvements, with a 3 bed
room modern home. An en-
less supply of water. Will sell
on contract with terms.

160A Clark Creek bottom
farm close to Skiddy. 110A
broke, good set of improve-
ments. This probably is one
of the most productive farms
on Clark Creek. Priced right

IMMEDIATE PASTURE
We have several tracts of
grass that we can sell or lease
for use this season.

JUNGHANS

Real Estate
420 N. Franklin CE 8-6622
Roland CE 8-6360
Riney CE 8-2039
JUNCTION CITY, KANS.

Nearing Completion In Manhattan

CENTRAL AIR CONDITION-
ED — 3 bedroom home, 1½
baths, fully carpeted wall-to-wall
built-in range, full basement,
garage. \$23,000.

NEAR MARLATT SCHOOL —
Brick home, 3 bedrooms, oak
floors, 1½ baths, carpeted liv-
ing room with wall of built-in
storage and book shelves, 2 air
conditioners, garage. Financed
with 4% G.I. loan. \$19,500.

FAMILY ROOM PLUS FIRE-
PLACE — 4 bedroom ranch
style home, basement with addi-
tional bedroom finished, 2½
baths, double carport, \$21,500.

BRICK DUPLEX — Side by
side, 2 bedrooms each unit. Cen-
tral air conditioned, full base-
ment, garage. \$28,000

9 ACRE SUBURBAN — New
new 4 bedroom home, base-
ment, fireplace, family room, base-
ment. Double garage. \$26,000.

To Buy, Sell or Trade
Maurice McNeil

Realtor

Suite 11, Union National Bank
Office 6-4901 Res. 9-5164
MANHATTAN, KS.

FOR SALE — 240 acres of
Solomon Valley bottom land.
One irrigation well with 80
acres leveled, balance could be
Fruit set of improvements and
modern house and complete
livestock facilities. 4 miles
from Minneapolis, Kans. Metro-
politan Area. Real Estate Broker
F. Zuber, Real Estate Broker,
913-392-2748, Minneapolis, Minn.

7 Ford V8 1
10 bed, stock
one 949-5918,
llsboro, Ks.
x11
Super Sport
floor, bucket
els, Lawrence
hattan, Ph.
x12
ate
ARMS
CHES
modern home,
lding. Grain
level semi.
See this one
ulstem, part
Iola \$177.50
pass? Here it
4 acre wheat
e feed grain
land. Lays
n soil. A real
see this one.
bottom farm
way. Elderly
ale. \$20,000
interest. Very
vestment to
excellent fence
e, 20,000 bu.
cated near
High rainfall
area. \$175
act, 5 1/2% in
ent Flint Hills
lake site. Mo
ls, and lots
t in bluestem
re.
WOOD
NT CO.
credited
nd Broker
CI 4-331
S: FARMS
er ranches in
ounty, Ks.
00 acres. 500A
broke, most
Very good set
with a 3 bed
me. An ender
ater. Will sell
terms.
eak höttöm
kiddy. 110A
of improve-
ably is one
ductive farms
Priced right.
PASTURE
l tracts of
a sell or lease
on.
ANS
ate
CE 8 6622
E 8-6360
8-2039
TY, KANS.
mpletion
attan
NDITION-
home, 1 1/2
ted wall-wall
basement,
SCHOOL -
rooms, oak
carpeted liv-
all of built-in
shelves, 2 air
e. Financed
an. \$19,500.
PLUS FIRE-
room ranch
ent with addi-
inished, 2
ort, \$21,500.
- Side by
ach unit. Cen-
1, full base-
000
RAN - With
me C-t stone
room, base-
age. \$36,000.
or Trade
McNeil
or
ational Bank
Res 95164
N, KS.
40 acres of
bottom land
all with 80
nce could be
vements with
complete
4 miles
Kans Melvin
state Broker,
neapolis, KS
SB11

MORRIS COUNTY FARM
133 ACRES 1 mile west of
Dwight, Ks., on blacktop. 204A
crop, partly creek bottom. Bal-
ance pasture.
33 acre wheat base, 65 acre
sorghum base. Older 8 rm
home, good fences & water. On
contract with 29% down.
Call or write
JIM KIRKEMINDE
Auctioneer & Real Est. Broker
135 E. 29th, Topeka, AM 6-4590

JUST LISTED: FARM
Just listed, 80 acres Solomon
River bottom land, all tillable,
on blacktop road. Possession aft-
er harvest. Will sell on contract
WILSON REAL ESTATE
Phone 263-2400
ABILENE, KANS.

LAND FOR SALE
180A Geary County, mostly
grass, with 44A broke. A good
buy at \$63,500
151A Dickinson Co., 225 broke,
balance pasture
140A good river bottom farm in
Geary Co. with good produc-
tion
160A Dickinson County, 93A
broke, with balance grass.
Good water and fencing.
\$30,000 sale price. Improved.
Call Pierce Powers Collect
238-5295 or 238-4719 with the
HOYLE AGENCY, in Junction
City, Kans., for an appointment
to see these fine farms.
**WE NEED YOUR FARM
OR PROPERTY FOR SALE**

FOR SALE: ACREAGE
Beautiful, well kept little acre-
age at the edge of Clay Center,
Kansas, with modern two bed-
room home, family kitchen,
carpeted living room, double ga-
rage, and other well kept build-
ings. Very restful, quiet area
and a home that could be a real
joy.
Shown by Appointment only.

Loren E. Law
REALTOR
907 Sixth
ME 2-3159
CLAY CENTER, KANSAS
"If it's a Home, See Loren"

FLYING REALTORS OFFER
OTTAWA COUNTY — 160
acres northeast of Bennington.
Good improvements, all modern
3 bedroom home. Approximate-
ly 65 acres tillable, rest good
pasture, 2 ponds, spring fed.
Small amount down — rest on
contract at 6%.

OTTAWA COUNTY — 160 acres
good grass, approximately 4
miles northeast of Bennington.
Plenty of water, big pond, wind-
mill, good fences.
OTTAWA COUNTY — 640 acres
north of Wells, approximately
220 acres cultivated, rest good
pasture. Well improved and
plenty of water. Will sell on
contract at 5%.

LINCOLN COUNTY — 160
acres, all tillable
LINCOLN COUNTY — 80 acres
all tillable, irrigated, including
equipment.
LINCOLN COUNTY — 240
acres improved, on all weather
road. 72 acres pasture, 168 acres
tillable.

LINCOLN COUNTY — 320
acres pasture
CLOUD CO. — 200 acres pasture
CLOUD COUNTY — 160 acres
on highway, partial improve-
ments, 72 acres grass, balance
tillable.
CLOUD COUNTY — 2040 acres
grass, on highway, with im-
provements.

Siler Agency
148 South Seventh TA 51551
Ask for Ray LeDuc
Evenings TA 7-4544
SALINA, KANS.

Half Section
Excellent Farmland
for sale. 4 miles east of Olsburg,
1/2 mile south. Owner's health
forces sale. For price & infor-
mation, contact:
Dain's Real Estate
Phone 582-4570
SILVER LAKE, KANS.

FOR SALE or trade for live-
stock. Modern 3 bedroom home
in Westmoreland. Forced air
heating. Ideal for retirement.
Grocery, drug stores and post
office within 2 blocks from
house. Call Area 913 224-3687.
x13

REAL ESTATE
Sales - Auctions
MARVIN COTTRELL,
salesman
ARMON BOSSE
Realtor
Your listings appreciated
ONAGA, KANSAS

Fulmer Real Estate
CATHERINE J FULMER
REALTOR
Office 456-7696
Res. 456-9281
WAMEGO

FARM LANDS FOR SALE
263 acres — Southwest. Corn-
land, milo, alfalfa, pasture; old-
er 6 room stone home in livable
condition. Large barn, outbuild-
ings, windmill, well, 1/4 mile
frontage on Highway No. 4
\$59,500.
40 acres east side Perry Reser-
voir, 5 room home, barns, 3/4
mile frontage. Overlooking reser-
voir. Unusual opportunity
for \$17,775.
160 acres 2 1/2 miles west of
Highway No. 75, Osage County.
Beautiful country ranch-style
home featuring massive living
room. Excellent kitchen. New
large metal barn. Mostly pas-
ture, some tillable, some woods.
Might consider trade.

80 acres Osage County. About
50 acres good tillable land. Old-
er home, outbuildings, \$27,500.
80 acres on blacktop, south-
west. Pasture & tillable. \$24,000
3 acres — on highway near
Melvern. Good 6 room home,
several outbuildings, \$15,000.
180 acres on highway near
Melvern. Largely tillable, east of
Highway 75. \$63,000.

73 1/2 acres — At north edge of
Overbrook. Highway frontage,
tillable and pasture. Good 3-
bedroom home with attached 2
car garage and circle drive,
\$32,000.
160A, 80 pasture, 80 cult., mod-
ern 3 bed house, 9 outbuildings,
6 miles west of Carbondale.
197 acres Wabaunsee — will
sell 29% down \$30,000

Bill Lewis
REALTORS
2420 West 17th 913 CE 3-7447
TOPEKA, KANSAS

APPROXIMATELY 500 acres
Kaw bottom. Possession. \$100-
000 at 6% can be assumed. Bal-
ance at 5%, with 20% down. 3
bdr. rancher, several irrigation
wells, and equipment goes with
farm. Foreman Real Estate,
114 W. 6th, Topeka, Ks., CE
3-3950. Paul L. Weixelman, Mer-
iden, 484-2242. x11

FOR SALE — 320 acres of
grass. Dale Shepherd, Dwight,
Kans., 482-3873. SB11

FOR SALE by owner: Spacious
older home, recently remodeled.
Bedrooms to spare, abundant
closet space, 2 baths. Close to
schools, churches and down-
town. See at 579 Clark, Clay
Center, Kans. 632-5135. SB12

FOR SALE by owner: Well im-
proved 360 acre farm, 235 acres
cropland, balance good pasture.
Modern 5 bedroom home, 3
barns, implement shed, farrow-
ing house, lots of grain storage,
good fences. Excellent location
on Highway 77, Gage County,
Nebraska. Will sell on contract.
Write P.O. Box 491, Beatrice,
Nebr. 68310. x14

FOR SALE or trade for a pick-
up — 1958 V8 automatic Chevy.
Phone PR 6-8251, Manhattan. x11

FOR RENT — Just acquired,
640A grass. Call Dusty Ander-
son, Phone 913 349-2831. SB12

FOR SALE — Pasture for 170
yearlings. Call Dusty Anderson
913 349-2831, White City. SB12

OWNER WILL finance part of
3 bedroom home in Keats, 1/2 of
an acre with house. For ap-
pointment call 9-5947. x11

2 BEDROOM home, 3 yrs. old,
1 1/2 baths, wall to wall in living
and dining room, full basement,
with garage. Good well, 1/4A
land, owner will finance. Phone
Chapman 922-6995. SB12

FOR SALE — 2 bedroom house
to be moved. J. M. Hart, Del-
phos. x12

FARMS, HOMES, Suburbans,
Business Opportunities. Ches-
ter Peterson, Osage City, Ks.
66523. x12
3 BEDROOM, full basement,
\$14,000. 4 bedroom, wall to wall
carpet, double garage, \$12,000;
4 bedroom, \$8,000; 2 bedroom,
\$5,500; 2 bedroom, \$5,000; 2 bed-
room, \$3,500. Ben Heer, Riley,
Kansas. x12

Farm Equipment

TRACTORS
Oliver 770 — John Deere G
Oliver Model 40 combine
Nu-Way bale system
Gehl hay conditioner
Crust Buster 24'
AC planter, 2 row
Ford rotary hoe, 3 row, 3 pt.
Peerless roller mixer
JD grain drill, with rubber
press
JD springtooth, 16'
JD springtooth, 16' with carrier
Plows, most makes and sizes
New Oliver, Gehl, Crust Buster,
BMB, Homelite

Toburen Impl. Co.
ME 2-2288
CLAY CENTER, KANS.

SAVE BIG
ON THIS MACHINERY
We Mean To Sell
HAY BALERS
2 NH 68 twine, NH 271 wire
balers, both rebuilt
An extra good Ford 250 twine
baler
2 Nu-Way hay handling eqpt.

COMBINES
MH 82 & 90, both 14'
Cockshutt No. 427, 12'
2 ROW FIELD CUTTERS
AND OTHER FORAGE
Gehl SP 83; N-H SP 188
2 Gehls FH No. 188
Gehl F H83, can be 1 or 2 row
Practically new 1967 NH 717
Nearly new IHC No. 550
IHC Model 50
JD No. 10 flail cutter
2 Gehls, BU 86 forage wagons,
6' sides, extra good
Gehl BU 83 forage wagon &
gear, very special price \$575
Haul-Mor grain box on Electric
Wheel gear

TRACTORS
1967 Oliver 1800 diesel
1963 Oliver 1600 diesel
1959 Oliver 880 diesel
1967 IHC 1206 dsl, low hours
1954 IHC Super M, extra good
1959 Massey 65 gas
PLOWS
Oliver 565 SP 4x16 at demo.
price
4x14 & 4x16 JD mounted
All machines lister here are
in good condition, ready for
service.

LINDQUIST IMPL.
TA 3-2451
808 N. 10th
SALINA, KANSAS

USED
AC Roto-baler
1965 C-II Gleaner with cab, 18'
12' IH wheel disk
3 pt. New Holland mower
Used 3 & 4 btm. snap coupler
plows
1959 AC D17
1967 Gleaner A-II, like new
1966 AC 190XT gas with cab &
duals
1963 AC D19 gas
IHC 11' wheel disk with sealed
bearings
1964 AC D15
1959 JD 45 with cab
1963 JD 45 with cab, power
steering, 12' platform, 2 row
corn head

Cuba Impl. Co.
Phone 4F 7
Cuba, Kans.

CHEAP COMBINES — 1952
Gleaner \$750. 1948 55, \$395. 1949
14' 55, \$550. 1949 International
125, \$250. 1950 Massey 27, \$195.
1951 Massey, \$495. 12A John
Deere. Allis Allcrop Harvester.
Nickel Brothers, Buhler, Kans.
x11

TRACTORS
1963, 1959 AC D-17
1963 AC D19
1968 AC 180 demo.
1948 Ford 9N
1957 AC WD 45
1951 & 52 AC WD
MACHINERY
8 row AC planter, new
2 row IHC planter
2 row Dempster lister
4 row IHC lister
10' John Deere disc
16' John Deere disc, fold up
10' IHC No. 37 disc

HAYING EQUIPMENT
14T John Deere baler
Massey rake, 2 wheel
John Deere rake, 2 wheel
IHC mower
New New Holland mowers &
rakes at special price.
We still have a couple of New
Holland hay wagons in stock.

Meinhardt Farm Eqpt.
456-2310
WAMEGO, KS.

USED COMBINES
AT MARYSVILLE
1967 C-II Gleaner with cab, 16'
1966 A-II Gleaner with cab, 14'
1966 C-II Gleaner with cab, 16'
1964 C-II Gleaner with cab, 16'
1958 JD 45 combine, 10'
1955 Massey Harris 60, 12'
1952 Massey Harris 27, 14'

MACHINERY
John Deere mower, 9'
John Deere No. 5 mower, 7'
New Idea mower, 7'
IHC rake
AC No. 172 6' shredder
Sun Master flail shredder, 4 row
Massey Harris 3x16 spinner
plow
Brovhill sprayer
1965 Hesston 500 windrower

Marysville Mchry.
East US 36
HI 3-4746
MARYSVILLE, KANSAS

SPECIALS THIS WEEK
F1256 D; F656 Hydrostat.
No. 47W baler
USED
1964 F706 D
1960 F560 gas
1956 60 JD; 1958 F350 D
1942 M, live hyd.
JD 4 bar rake
1960 IH 163 SP windrower
No. 8 JD 7' mower
No. 100 IH mower, FH
No. 27V mower, hyd.
No. 5 JD mower
Ford 3 pt. mower
Cockshutt trailer mower
Farmhand hay conditioner
1963 IH 46T baler
1963 No 56 wire baler
1958 No 45T baler
No. 140 Case wire baler
1963 No. 50 2 row F harvester
1965 No. 50 2 row Field harvest-
er
No. 250 2 row cultivator
No. 255 2 row cultivator
No. 238 2 row cultivator
2 No. 37 10" sealed bearing
wheel disks. IH
No. 35 10" plain bearing wheel
disk. IH
Case 10' & JD 10' wheel disks
JUST TRADED FOR
1961 120 IH truck
1945 1100 IH truck
1958 Chev. pickup
1963 Chev. 4 on floor automatic

Ahilene Truck
& Tractor, Inc.
CO 3-4727
714 So. Buckeye
ABILENE, KANS.

FOR SALE — HAY EQPT.
Model 500 Hesston SP 14' wind-
rower, good
NH 271 wire baler
NH No. 68 wire; 68 twine
All Reconditioned
TRACTORS
MM 1966 670 Super Tractor
MM GVI tractor
Two MM U; MM GTB

Gould's, Inc.
Phone CH 3-2609
CONCORDIA, KS.

FOR SALE — Allis Roto baler,
good belts, also Bee Boxes
with Supers. Leo Sandmann,
Blue Rapids, Ks., Phone
226-7340. x12

JUNCTION CITY, KS.

FARM TOOLS

IH No. 37 wheel disk, 10'9"
sealed brgs. \$545
IH H & M 250 cult. with cylin-
ders \$75
IH No. 33A loader, like new
..... \$285
Kewanee wheel disk, 10'2" \$385
IH No. 5 low wheel side del.
rake \$150
JD 3-sec. peg tooth harrow \$75
IH No. 10A 7' tandem disk \$45
IH No. 211 rotary mower, 60",
3 pt. \$275
1958 IH No. 45T hay baler, PTO,
chute & hitch \$295
IH No. 45T hay baler, PTO,
chute & hitch \$100
IH 4-section springtooth harrow
..... \$75
JD No. 55 3x14 plow \$195
IH No. 400 3-section springtooth
..... \$125
JD No. 5 mower, 7' \$115
IH 3-section rotary hoe, 3 pt.
or fast hitch \$175
IH No. 209 2x14 plow, 3 pt. \$175
IH No. 3S low base elec. cream
separator, all stainless steel
..... \$15
IH No. 311 3x14 fast hitch plow
..... \$295
Twin-draulic loader \$195
IH 16x8 grain drill, fertilizer &
grass seeder \$295
IH H&M 46 lister \$40
IH 3x14 fast hitch plow .. \$145

TRACTORS
1960 Allis D-14 wide front, pow-
er steering, new sleeves & pis-
tons \$1375
1954 IH Farmall Super MTA,
fully equipped, reconditioned
John Deere Model B tractor
with lift \$50
1957 IH Farmall 300 TA INPTO,
extra clean
IH Farmall B tractor with mow-
er \$345
Ford tractor, 800 Series, clean
local tractor
IH Farmall M tractor, fully
equipped with loader .. \$595
JD 2 row pull type lister .. \$50
Good David Bradley manure
spreader, 2 wheel \$175
Allis Roto-baler, PTO drive
JD 3 section peg tooth harrow
..... \$75
JD rotary mower, 60", 3 pt.,
tail wheel \$185

TRUCKS
International Scout, full top,
bucket seats, lockout hubs,
clean \$1195
1960 IHC B160, 13' steel plat-
form, sides, hoist, motor
needs some repair \$795
Chevrolet truck, 2 speed axle,
13 1/2' platform, grain & stock
sides, hoist, solid old truck,
works good \$895
Ford F100 1/2 ton pickup, 4 sp1,
looks ruff, runs good .. \$100
1960 Chev. 1/2 ton LWB, radio,
4 speed, clean
1964 International 1/2 ton pickup
due in soon — clean

Mohn Implement Co.
Telephone CE 8-5101
Junction City, Kansas

COMBINES
1967 C-II Gleaner with cab
1966 A-II Gleaner, 14'
1965 A-II Gleaner with cab
1961 A Gleaner with cab
1959 No. 55 John Deere, sharp
1958 A Gleaner, 1 owner
TRACTORS
1966 4000 Ford gas, clean
1965 190XT AC diesel, A-1
New D-21 II AC, big savings
New No. 780 forage harvester
below cost

Bundy Equipment
942 S. West St. WH 2-7261
WICHITA, KANSAS

COMBINES — 1959 18' John
Deere 95. 1961 C Gleaner. 1952,
1953, 1958 Gleaners. 1959, 1958,
1956, 1949 John Deeres. 1959 Al-
lis LP 100. 1950, 1951 Massey
27's. **TRACTORS** — 1965 LP
Comfort King 930, 1600 hrs.
1961 G-VI. Good 720 John Deere
diesel. 1957, 1951 MM GB's. Nice
960 Ford with loader. 1957 MF
50 with loader. 1952 WD Allis.
Late 5x14 JD semi-mtd. steer-
able plow. 4x14 Massey mounted
3 pt. plow. Davis loader. 4 row
Dempster 3 pt. rotary lister,
fertilizers, rubber press, gauge
wheels. 3 nearly new Dempster
rotary units with fertilizers.
Ford plows, discs, listers, culti-
vators, blades. 4 row mounted 3
pt. lister cultivator. 14' JD
wheel disc. Used cabs for C, A,
55 JD. Nickel Brothers, Buhler,
Kansas. x11

Turn-Key Construction



North Central Steel Irrigation, Inc.

P.O. Box 141 913 392-2077
MINNEAPOLIS, KANSAS

NEW FORD TRACTOR BARGAINS AT MCPHERSON, KANSAS

Model 3000 gas, LPTO .. \$3595
Model 4000 gas LP10 .. \$3850
Model 5000 gas LPTO .. \$4650
Model 5000 diesel LPTO .. \$4995
Model 5000 D Selecto \$5195
Model 8000 diesel .. \$7795

USED TRACTOR BARGAINS

67 Ford 5000 Selecto .. \$3975
66 Ford 3000 gas .. \$2650
62 Ford 5000 diesel .. \$1975
63 Ford 4000 gas .. \$1995
62 Ford 5000 diesel .. \$1595
62 Ford 881 Selecto .. \$1950
61 Ford 871 diesel .. \$1695
60 Ford 871 gas .. \$1950
60 Fordson diesel .. \$1150
60 Allis D17 diesel .. \$1750
60 Ford 971 diesel .. \$1495
60 Ford 981 gas .. \$1150
59 Ford 881 diesel .. \$1795
59 Ford 841 diesel .. \$1495
59 Ford 871, needs repair .. \$595
54 Ford NAA LP .. \$595
52 M&M R with loader .. \$325
48 IHC M diesel .. \$495
40 IHC M Farmall .. \$150
48 Massey 30 row crop .. \$275
50 Massey 44 Std. .. \$395

New Ford Equipment At Bargains

907 14' Windrower (new) .. \$5995
717 2 row harvester .. \$2695
269 PTO twine baler, new .. \$1875
1963 NH 271 baler, PTO .. \$975
1961 NH 900 14' windrower .. \$1550
59 Ford 250 PTO baler .. \$395
57 JJD 14T PTO baler .. \$375
66 IHC No. 47 PTO baler .. \$1375
67 NH SP 818 self propelled 2-row forage harvester .. \$5750
65 Ford 612 forage harv. .. \$875

McPherson Tractor Co.



Phone 316
241-2900

MCPHERSON, KANS.

CASH — NO TRADE AT THIS PRICE

F 656 G Hydro Tractor list price \$7350. Special \$5800
F756 D tractor list price \$9025. Special \$7200
F 656 D tractor list price \$7850. Special \$6100
F 856 D tractor list price \$9825. Special \$7700
F 1256 D tractor list price \$11,950. Special \$8350
F 756 D tractor list price \$9025. Special \$7200
403 Hydro drive combine, 16' platform list price \$12,450. Special \$9800
403 combine, 16' platform list price \$12,150. Special \$9600
403 Combine, 16' platform list price \$12,160. Special \$9600
350 forage harvester with crop unit list price \$2750. Special \$2300
340 ST center att. for 7' harrow 7' wing extn., 3 pt. hitch, 21' list price \$735. Special \$575
80 4R lister with fert. unit list price \$1875. Special \$1500.
2 10x10 150 drills, fert., rubber press wheels list price \$2900. Special \$2500
45 Vibra Shank cult., 12' list price \$785. Special \$595

Heinen Impl. Co.



913-HA 8-3261

JEWELL, KANS.

WE RE-BEVEL KNIVES ON IH FIELD HARVESTERS

We have the grinder to re-bevel the knives on these models of International field harvesters: 20C, 15-16-50-55-350 and 550. If your knives need sharpening, bring them in for prompt, expert beveling.

Schumacher's Inc.



Highway 36

EA 5-2316

WASHINGTON, KANS.

THIS MACHINERY BARGAIN-PRICED

FARMALL 706 LP, 1800 hrs., std. dbr., TA, IPTO, newly overhauled .. \$4200
PICKUP, Int. 1966, 23,000 miles, extra good .. \$1575
SPRINGTOOTH, NEW IH No. 340 19 1/2', fast hitch or 3 pt., special .. \$650
CHISEL, JD 13' pull type with heavy coil spring teeth \$350
MOWER, IH 7' fast hitch \$135
RAKE, IH No. 15 completely overhauled .. \$325
LISTER, IH 4 row with fert., mounts on H or M Farmall .. \$350
SWATHER, IH No. 201, 14' .. \$1965
COMBINE, IH 101 12', ready to go .. \$1775
BALER, No. 46 IH twine, good .. \$675



GRIMWOOD & SON
BURNS, KANS.
316 PA6-5247

SEE AT OVERBROOK

1 Farmall 806D with cab & wide front
2 Farmall 560D completely overhauled
1 Farmall 460D, 700 hrs. on complete overhaul
1 Farmall 460G, 1962, with 1800 hrs. on it. Excellent cond.
1 Farmall M, 1946, excellent cond., has power strg., live hyd., 3 pt. hitch
1 Farmall M, 1946
403 combine, cab, 13' head & 2 row corn head
101 combine with cab, 10' head
101 combine, no cab, 10' head
Deere 55 combine, good mech. cond., no cab
MH 82 & MH 80
IH No. 27 hay baler, demonstrator .. \$1295
IH No. 350 field harvester, new, weathered, close out price

Hoyt Farm Eqpt.



MO 5-2665

OVERBROOK, KANS.

HERINGTON



TRACTORS

1965 JD 3020 diesel
1964 IHC 504 gas
1960 IHC 460 diesel
1959 A-C D-17 LP
1962 IHC 560 gas
1962 Ford 971 diesel
1962 AC D-15
1958 John Deere 420
1958 JD 520; 1956 IHC 300 with loader; 1954 JD 60; 1951 IHC M with live hyd.
1952 IHC W6; 1945 JD 3 with loader; 1932 JD G
Used Femeo cab for JD 4020

MACHINERY

IHC 4 row cultivator
JD 4-row pull curler
JD 406 planter with fert.
JD 2 row 3 pt. lister
WHEEL DISKS: JD RW 12'; Schaefer 12'; MM 12'; Massey John Deere 9' KBA; Massey 6' offset disk
JD 45W loader with hyd. bucket
JD 45 loader with hyd. bucket
Farm hand stacker
1967 Gehl SP field harvester, extra good
15' Clark anhydrous applicator, used on 1000A, 330 gal. tank
1964 JD 215A windrower, with cond.
1967 JD 24T baler
1963 JD 214T baler
1962 & 1959 JD 14T balers
Lots of good used plows, spring-tooths and grain drills

SEE US FOR NEW

Crust Buster Harrows
Grain-O-Vator and Blair Feed Wagons
Blair manure spreader
Danuser post hole digger
G-B loaders
Schaefer disks

Tri-County Sales

George Munkres
Phone Collect
BL 8-2249 or BL 8-2991
HERINGTON, KANSAS

FOR SALE or trade — IHC 101 14' platform 1961 combine, above average. Low acreage. Always shedded. Could use large mobile home. Karl Smith, 316-478-2415, Norwich, Kans. 67118.

x11

TRACTORS

IHC 560 diesel
Allis Chalmers WD
Allis Chalmers CA & WC

COMBINES

MH 60 IHC 303
Gleaner E with corn head
Gleaner C, 14' header

MISCELLANEOUS

JD No. 6 2 row planter with fert.
AC 12'6" tandem disc
AC 80T mower, trail type
AC 80R mower
Industrial, Lawn & Garden Equipment
We Rent, Sell, Trade, Lease

Henry Sales & Service, Inc.



E. Hwy. 24
& Meriden Rd.
FL 4-7641
TOPEKA, KANSAS

INTERNATIONAL "A"

1954 Model tractor in good shape. Only 100 hrs. on overhauled motor.

Price \$350

See At

FARMERS CO-OP
2nd & Pierre PR 6-9467
MANHATTAN, KANS.

GUARANTEED USED TRACTORS

1964JD 4020D
1966 JD 3020 gas, powr-shift
1964 JD 3020 gas, Syro-Range
1965 JD 2010, 1716 hrs.
1961 JD 2010
1961 AC D15 D, wide front
1959 Ford 971 gas, Selecto
1959 AC D17 gas, overhauled
1959 MF 50, wide front, power steering
1957 IHC 350 gas
1956 Case 401 diesel, power strg.
1956 JD 60, power steering
1955 J D50, overhauled
1954 JD 60, a good one
1951 IHC M, power steering
1952 IHC H, 3 pt. hitch
1950 IHC H
1949 JD A
1951 WD AC
1951 MH 44
1949 IHC M; 1946 JD G
1964 IHC 70 Cub Cadet lawn & garden tractor with mower & wide front blade

MISCELLANEOUS

Used JD 694AN planter
Used JD 290 planter
Used IHC 4 row Flexi-planter units
Used JD 2 row 3 pt. listers, 1 with rotary bottoms, 1 with regular bottoms
Used JD RWA 8'8" wheel disk
Used JD KBA 8'8", 9'10", 11' wheel disks
Flail King 12' shredder for rental or special price on rental shredder

Todd Tractor Co., Inc.

Junction Hwys. 36 & 63

Store Phone DE 6-2138
SENECA, KANSAS

PLANTERS

JD 494A, fertilizer, liquid pre-emerge, insecticide, very good
JD 494A, fertilizer, insecticide, very good
JD 494A, fertilizer, insecticide
JD 494, insecticide
AC 6 row 30", fertilizer, insecticide, dry herbicide, very good
IH 2 row fast hitch, fert.
Ford 3 pt. lister

TRACTORS

JD 4020 diesel, real good
JD 730 diesel, good
JD 70 diesel, good
AC CA, live PTO, good
IH H with live PTO

Kansas Farm Mchy.



CE 3-1374

West 24
at Goodyear

TOPEKA

HAYING EQUIPMENT for sale — Allis Chalmers Roto-balers, standard and fast-wrap overdrive. I can furnish and install, at your farm, top quality endless bale forming belts or front press roller. New Holland 461 haybine, like new. IHC 12' dump rake, tractor hitch. Side delivery rakes. New Idea, Allis and Ford. M-F Dyna-Balance mowers. 33' and 65' hay and corn elevators. Model 35 Ferguson tractor. Kneib pop-up or Mekan bale loaders. MM SP combine, 14' Franklin Pacey, Phone Oak Hill 913-388-2409.

x12

Keep Comin' To St. Marys

We've sold a lot of machinery but there's a lot more bargains around here.

SPECIALS

JD 17 1/2' fold around FWA disk, dual wheels, good
1966 almost new N-H forage wagon, mtd. on 4-wheel trailer
Priced to go.

TRACTORS

IHC 300 Utility, painted, new tires
TO Ferguson 20, good
1960 JD RC 2010 gas, painted, overhauled
1951 C Farmall, with plow and mower
2 JD 630 tractors, 1959
1954 60 John Deere
1959 730 John Deere
IHC 1959 560 dsl.
IHC 1958 450 gas, real good
2 IHC Model M tractors, sold one
2 IHC Model C tractors, sold one
1958 MH 444, gas, power steering, 3 pt. hitch, painted, NEW from one end to the other
2 MH 44 tractors
2 JD G; JD A; JD B

USED WHEEL DISKS

JD 16 1/2' BW with fold up gangs real good
JD 14' AW good
IHC 37 10', plain bearings

PLANTERS

IHC 6 row 30" with fert. & insecticide
IHC hitch for pulling 2 planters together
Ford 2 row 3 pt., fert., insecticide, herbicide
1 JD 4-row 871 lister, 3-pt., rotary moldboard, fert. insecticide, has herbicide
IHC rot. MB 4-row lister, FH
Used JD circle hitch to pull 2 4 row planters

SPRINGTOOTHES

JD 18' 3 pt., and 16'
3 JD 12' 3 pt. springtooths
IHC 12', fast hitch

1968 JD 4020 dsl., wide front
1967 JD 4020 dsl., wide front
1959 JD 630 gas
1962 JD 3010 diesel
1960 JD 60 gas
1959 JD 720 diesel
D-4 Cat with hyd. dozer

MILLER—MILLER—MILLER
These offset disks are really selling. We've sold truckloads. And we've got some more.

Farmers Union

Hdw. & Implement



Everett Hoobler

Mgr.

Ph. 437-2913

TRACTORS

1966 Ford 4000 gas with 727 loader
1964 4020 John Deere
1963 4010 John Deere
1962 3010 John Deere
1959 D-17 Allis with plow; wide front axle
1954 70 John Deere gas
1953 John Deere 60

COMBINES

1968 55 14' combine
1964 45 12' combine
Massey 26 combine

MACHINERY

JD 3x14 55 plow
JD DR 16.8 grain drill
Case 10'6" disk, wheel type
Ford 2 row cultivator
JD 13-7 FB grain drill, new disk & scrapers
JD 931 springtooth, 16' with carrier
New Idea 7' mower
JD 14T baler
JD SS 16.8 grain drill
JD 350 side rake
Lutz PTO grinder
JD No. 6 single row cutter
IHC side rake
JD No. 10 corn attachment
PA 300 two row lister with fertilizer att.
Krause 11' disk
Massey 3x16 3 pt. plow
2-row pull type listed corn cult.
Ford side arm loader
JD No. 9 mower, No. 5 mower

W W Smith & Sons



420 5th

ME 2-3148

CLAY CENTER, KS.

SPIN SPREADER

No. 301 JD spin spreader, 2600 lb. dry fertilizer capacity, swath 40", like new .. \$495
1964 3020 dsl., wide axle

TRACTORS

1963 4010 dsl., speed pump
1960 JD 630, 3 point
1962 3010 gas, new front tires
1955 JD 60, power steering
1962 3010 gas, new sleeves
1961 3010 dsl., repainted
1961 560 IH dsl., low hrs.

COMBINES

1965 JD 55, 14', cab
1965 JD 95, 16', cab
1961 JD 45 12', cab
1959 JD 45 12', large tires
1956 JD 45 10', very clean
1952, 55, 56 JD 55's
Interest Waiver On Combines To December 1, 1969

WHEEL DISCS

2 near new 11'2" Krause
2 RW 11' JD's
No. 37 IH 9'10"
10'9" IH wheel
RWA JD 13'10" with sealed bearings
13'10" AW JD
No. 37 12' IH with sealed bearings
11' Case with regular bearings

ROW CROP TOOLS

2 No. 6 JD lister planters
HM 46 IH lister with fert.
2 row Dempster Plantall
2 4 row JD cultivators
4 row IH tool bar planter
12 sections No. 14 JD hoe
3 2 row IH cultivators

MISCELLANEOUS

F931H 16' JD wheel springtooth
1962 No. 62 Papec cutter with row crop & pickup
28' Parker wheel harrow
32' Crustbster wheel harrow
No. 9A planter & disk hitch \$5

Washington Impl. Co.



EA 5-2301
WASHINGTON
KANS.

USED MACHINERY AT WAKEFIELD

1965 806D Farmall
1964 IH 806 diesel
1952 TO Ferguson 30 with industrial loader
1959 Ford 941D
1959 Farmall 460 gas with wide front end
1959 Farmall 340 gas
1958 John Deere 820D
1952 IH WD9
1951 Farmall M, overhauled, 1 yr.
1950 Farmall M; 1950 WD Allis
1948 Farmall M; 1947 Farmall MD
1947 John Deere A with loader
1942 Farmall H; 1938 JD A

COMBINES

Ford 611 SP combine, 12'
1965 IH 303 combine
1950 101, 1957 MH 60, 1954 AC 60 with motor
IH No. 22 101, corn head
Allis Chalmers field cutter
1967 IH 550 field cutter
1963 IH 50 field cutter
IH No. 46 wire
Ferguson 3 pt. mower
JD 3 pt. mower, No. 9

OTHER MACHINERY

IH F40 4 row weeder, pull
Ford 2 row 3 pt. cultivator
IH 261 fast hitch
IH 250 2 row with rear section
IH 255 2 row fast hitch rear mt.
IH 455 4 row front mt. cult.
John Deere 5 sec. springtooth
3 pt. springtooth carrier
No. 60 2 row planter
International H M lister
International 182 lister

DISCS & PLOWS

IH 37 wheel disc, 14'
David Bradley 9' wheel disc
IH fast hitch disc
IH 37 12' wheel disc
Krause 14' wheel disc
IH oneway plow
Allis mtd. 3x16 plow
IH No. 560 steerable plow, 5x16
311 FH IH 3x16
IH 309 demo., 3 pt., 3x14
Ford 2x16 plow, 3 pt.
Several other 3 bottom plows

Also see us for:
Farm Hand Farm Equipment
Lilliston Rolling Cultivators and Rolling Cutters

Hours: 8:00 a.m. - 6:00 p.m.
Emergency Parts Ph. HO 1-5811 or HO 1-5811.



AULD

CHEVROLET
HO 1-5414
WAKEFIELD

DER
reader, 2600
capacity,
axle \$495
S
l pump
front tires
teering
sleeves
ted
hrs.
S
tires
clean
Combines
1, 1969
SCS
rause
th sealed
ealed brgs.
ar bearings
TOOLS
lanters
h fert.
antall
ors
planter
D hoe
ors
EOUS
springtooth
utter with
arrow
eel harrow
sk hitch \$95
mpl. Co.
A 5-2301
SHINGTON,
KANS.
NERY
HELD
30 with in
as with wide
20D
erhaused, 1
50 WD Allis
947 Farmall
with loader
8 JD A
ES
ne, 12'
e
00, 1954 AC
head
t cutter
tter
OWERS
wer
9
HINERY
er, pull
ultivator
rear section
itch rear mt.
t mt. cult.
springtooth
carrier
ter
lister
lister
OWS
14'
wheel disc
disc
disc
ow
le plow, 5x16
3x14
ot.
ottom pull
Equipment
Cultivators
Cutters
-6:00 p.m.
Ph. HO 1-5628
AULD
EVROLET
O 1-5414
KEFIELD

USED TRACTORS

4 Farmall 806D
John Deere 4010D
Farmall 560 LP
John Deere 2010
Massey Ferguson 65D
Farmall 560D
John Deere 730D
Farmall 350D
Ford 871
Farmall 400
Farmall Super M
Massey Harris 22
John Deere MT
Farmall C
IH TD-6 crawler & dozer
Farmall M
al wheels for Farmall 350
MISCELLANEOUS
No. 448 4 row lister
Parker springtooth harrow
IH 3 pt. springtooth harrow
IH FH springtooth harrow
No. 460 4 row planter
comfort trail type sprayer

Rossville Truck & Tractor Co.

Phone 584-3560
ROSSVILLE, KANS.



NEW MACHINES

Farmhand 820 mixer grinder,
demo. \$1475
JD 24B planting units, com-
plete with fert., never been
used \$675
Grain-O-Vator 30 feed trailer
complete, long auger, ext.
sides & tires. New \$1099
Grain-O-Vator 55 feed trailer
with ext. sides, removable tail
gate and airplane tires. One
only - New \$1275
JD F245 7-16 plow, reducable
to 6 btm. Demo. \$1750

USED EQUIPMENT

JD 520 tractor \$1400
JD F910 spring harrow, like
new \$215
MF 82 SP combine \$2600
IH 80 Special combine \$595
M&W Turbo charger for 4020
JD or 4010, late style \$275

Osage Farm Eq. Co.

OSAGE CITY, KANS.
Phone LA 8-1422

USED MACHINERY

year old Case disc, 11 ft.
57 Oliver 1850 gas
Model A John Deere's, your
choice @ \$450
John Deere B; 2 JD 60 3 pt.
IH Farmall M
have a used No. 5540 Oliver
bottom plow
case 4 sec. rotary hoe
Monitors
Oliver wheel disk 10'
62 Oliver 550, A-1
row JD rotary moldboard
lister, 3 pt., with fert.
We Are Forney Welding
Equipment Dealers

Peschel Bros.

NEW LOCATION
400 Center
562-2377
MARYSVILLE, KANS.

BIGGEST BARGAIN IN COUNTRY - COME SOUTH AND LOOK NEW MACHINERY

40 MF & 6B plow \$7750
30 MF & 5B plow \$6500
30 MF & 4B plow \$5500
30 Oliver comb, 13' head \$7500
30 MF comb, 13' head \$5750
30 MF comb, 13' head \$8500

FORAGE HARVESTERS

row Gehl (new) \$2250
row Gehl (new) \$1975

USED MACHINERY COMBINES

like new 410 MF \$7250
like new 510 MF \$7500
300 cut 100 acres \$7500
row 92 (new motor) \$2450
MF 82 \$1250
30 combines (good choice) \$895
30 combines, choice \$495
30 combines, choice \$1000
Case, good \$1250

FORAGE HARVESTERS

2 row SP, like new
1 row pull
1 row pull

Ottawa Farm Imp. Co.

on Hwy. 59 1/4 mi. South of
OTTAWA, KANS.

COMBINES

1967 C-II 20', cab, chopper
1967 C-II 20', LP gas
1967 C-II 18', cab, chopper
1967 C-II 18', cab
1966 C-II, 20', chopper
1966 C-II, 18', chopper
1965 C-II, 18'
1965 C-II, 18', chopper
1965 A-II 16', cab
1960 A, 14'; 1959 A, 14'
1951 Massey 27 16'
1953 A 14'; 1952 R 14'
1959 AC D17 gas tractor with
loader, power strg.
1968 New AC 3 pt. mower \$475

Allis-Chalmers Parts,
Sales and Service

Ochs, Inc.

OTIS, KANS. 67565
Phone 913-387-2361



COMBINES

1967 MF 300, 13'
1965 MF 222 corn head
1967 MF 422 cornhead
1968 MF 300 14 ft. det. table,
used not over 300 acres
1959 MF No. 82 14' combine,
good shape
1955 MH 90 Special, 14'
1961 O-ver No. 25 12'
JD No. 45 with 12' header

TRACTORS

1967 MF 135 Deluxe, 570 hrs.
1955 Case 400 dsl.

Pfister-Rhodes

Impl. Co.

Phone 439-2445
JAMESTOWN, KANS.

DAUER IMPLEMENT CO.

1954 Super MTA, rebuilt &
painted
1953 IH Super WD6 tractor
1961 IH 1560D tractor
IH No. 37 12' wheel disk
1962 IH B275 diesel tractor
1958 John Deere diesel tractor,
with roll-a-matic front end
1956 IH F-300 Farmall with
wide front end
IH No. 37 1211" disk
IH 4-section rotary hoe with
No. 15 impl. carrier
IH No. 120, 19 disks, one way,
nearly new
3 IH 403 combines, 16' header,
cut less than 700A
1967 McCormick 201 windrower,
14', auger platform
1964 McCormick F-806 gas trac-
tor
IH No. 20 manure spreader
IH No. 60 3-16 plow, nearly new
McCormick No. 311 3-16 plow



Falun

Phone 1011
Falun is located 20 miles
southwest of Salina

USED TRACTORS

1962 4000 diesel loader & back-
hoe
1951 Ford 8N
1947 Ford 9N with overdrive
1959 971 diesel Ford
1957 Major diesel
1949 H Farmall, cult. & lister
1967 Ford 5000
1947 IHC B, as is

USED MACHINERY

2 row Dearborn cultivator
2x14 Dearborn plow
10' 3 pt. single disc
Richardson bale loader
7 ft. 3 pt. Ferguson disc
12' IHC springtooth
John Deere T14 baler
Dempster 2 row lister
Case 4 row planter with fert.
Hudson sprayer on wheels
2x14 IHC pull-type plow
3x14 Dearborn plow
BMB Brute 7' pull type cutter
David Bradley garden tractor &
attachments
on steel

M. B. Salisbury Co.

CE 3-7411
114 Quincy
TOPEKA, KANS.



Gas & Diesel Shop Service

MOST up-to-date service
shop in our area

Complete diesel testing equip-
ment to take care of the major-
ity of tractors.

Boring bars, line boring ma-
chine, welding, electrical, acety-
lene.

Valve equipment, rod align-
ment tools.

Competent factory trained per-
sonnel - in hydraulics, diesel,
electrical and general mechan-
ical work.

BOWMAN

Farm Impl. & Truck Co.
240 East Eighth
JUNCTION CITY, KANS.

COME TO HILLSBORO 'The Combine Capital' USED COMBINES

1968 G Gleaner, 23 ft., low
acres
1968 G Gleaner, 20', cab
1968 G Gleaner 20', clean
1968 F Gleaner, 17' cab
1967 C-II Gleaner, 18', LPG,
chopper
1963 800 Case, 14', nice
1959 A Gleaner, 12', cab
1957 A Gleaner, 14', clean
1957 141 IH, 12'
Have Some New 1968 F & G

TRACTORS

1966 AC 190XTD, low hrs.
1965 AC 190D, clean
1962 AC D-15, wide front end
1965 IH F806D, WF, TA, 3 pt.
1959 AC D-17, overhauled, new
tires
1959 JD 730, LPG, 3 pt.
1957 AC WD 45, WF
1953 AC WD, WF, 45kit
1951 AC WD, good
1950 AC WD, wide front end
1948 IH M, new tires

MISCELLANEOUS

IH 100 trailer mower with 7'
or 9' bar
AC 80R mower, late model
1965 Ford F-100 truck, V8, 4 spd.,
SWB
1967 NH 905 swather, Ford en-
gine, conditioner
1966 NH SP 818 cutter, low
acres
1959 Oliver 60T baler
1958 IH 46T baler
AC 77G rake
NH 56B rake
JD 11' wheel disc
Trvelo 8'x40' house trailer

Jost Implement Co.

947-3182
HILLSBORO,
KANS.



TRACTORS

1958 J D520 gas
1965 JD 3020 gas, low hours,
wide front
1954 JD 70, good shape
MH 33 tractor, new sleeves &
pistons

COMBINES

1958 Gleaner A, 12 ft.
MH 80, 12 ft.

MISCELLANEOUS

Heavy duty Twin-draulic loader,
fits MF 85 & 90 tractors
1 Used loader, fits AC WD &
WD 45 tractor
JD No. 6 field cutter, used 1
season
JD RW 12'6" wheel disk with
sealed bearings
JD KBA 10' wheel disk
JD 494 planter with fert.
JD No. 851 rake, recond., all
new teeth

Frankfort Impl.



913 292-4458

FRANKFORT, KANS.

SEE THESE AT ALMA

IHC Model H tractor
1960 550 Cockshutt tractor, pow-
er strg., wide front end
1960 Cockshutt 560, wide front
No. 77 Oliver tractor with dual
hyd., WC, AC
No. 81 Massey Harris
M-M Jet Star tractor
4-row IHC planter
2 row John Deere planter

Eberwein Garage

765-3813
ALMA, KANSAS



Hoerman Supply Co. WHERE PUMPS

have been our business
FOR 25 YEARS
over 200 pumps
in stock

RENT-TRADE-REBUILD
Warehouse at Zeandale, Ks.
Phone MANHATTAN
913-776-9253

AIRCRAFT TIRES FOR FARM USE

Aircraft pickup traction tires.
Heavy duty trailer tires. Wide
traction fronts. Flotation com-
bine rears.



Chet Alton

TIRE CO., INC.
725 N. 11th
TA 3-3767
SALINA, KANS.

LOANS ALL TYPES

\$10,000 to \$100,000,000

Anywhere in USA and Canada
FISHER Real Estate Mortgage
Corp.
Mortgage Brokers
Joy, Ill. 61260

New 1968 M-M

SPRING SPECIALS
Moline G 900 Diesel Tractor
\$6995.00
New MM wheel discs:
12'8" - \$750
13'11" - \$790
Special on Dempster Listers

Marion Mchry. Co.

126 East Main Ph. 382-3150
MARION, KANS. 66861

USED TRACTORS

1962 JD 4010 dsl., completely
overhauled
1961 JD 4010 diesel
1964 JD 3020, wide front
1964 JD 3020, power shift
1967 Ford 4000
1950 JD B
1948 JD A

LISTERS

JD 3 pt. lister \$225
IH 4 row 3 pt. \$750

TILLAGE

JD 4x14 semi mounted plow
JD RW disk, 13'2" AFB
1948 JD A
JD T4 cult., wit hrear rigs
IH No. 37 disk, 12'6" WIB
JD RW disk, 13'2" AFB
Used 4 row lister

Belleville Impl.



Ph. JA 7-2261

Norman V. Hanshaw

GOOD USED PARTS

Tractors, Combines & Farm
Machinery. We buy wrecked or
burned late model tractors &
farm machinery.

North 81 Tractor Salvage
Route 1 PR 2-5491
SEDGWICK, KANS. 67135

TRACTORS

1962 JD 4010 LP, 3 pt.
1960 JD 830 dsl., electric start
1959 Case 400 gas, 3 pt.
1958 JD 720 dsl. std., 3 pt.
1955 JD 70 dsl RC, pwr. strg.
1952 MH No. 55 dsl., overhauled
1950 IHC W6 gas, overhauled

COMBINES

1962 JD No. 55, 14'
1955 MH No. 90, 16'
1955 JD No. 55, 14'
1951 Gleaner R, 14'
88" belt pickup for JD 55
Used straw chopper for late 95

OTHER MACHINES

4 row JD front mtd. cultivator
JD 14T baler
JD DR168 drill with fert.
JD RB 1610 drill
5 sec. 2 pt. springtooth & car-
rier
4 & 5 sec. pull carrier & spring-
tooths
15' Sunflower V plow

NEW SPECIAL

JD DF 208C grain drills
While They Last

Blanding Impl. Co.



BELOIT, KANS.
PE 8-3066

FOR SALE - John Deere A
and New Holland 55 rake. Ph.
776-7324, Manhattan. SB11

WICHITA



LATE MODEL USED TRACTORS

1966 JD 4020 RC dsl., 3 pt., diff.
lock, PTO, new tires, 1844 hrs.
\$6200
1965 JD 4020 RC dsl., big fen-
ders, 3 pt., dual hyd., diff.
lock, power shift, new tires,
1400 hrs.
1964 JD 4020 RC dsl., full vision
cab, 3 pt., hyd., real clean
1964 JD 4020 RC LP, power
shift, 3 pt., dual hyd. \$5250
1964 JD 4020 RC dsl., power
shift, 3 pt., hyd. You won't
find a cleaner tractor
1965 JD 3020 RC dsl., dual hyd.,
diff. lock, wide front, 3 pt.,
only 700 hrs.
1964 JD 3020 RC dsl., 3 pt., hyd.,
wide front
1965 JD 4020 std. dsl., hyd.,
PTO, 1500 hrs., diff. lock
\$5600
1961 Case 630 dsl., wide front,
3 pt., PTO \$1750
1961 MM M-5 dsl. with cab
1961 4010 dsl. std., real clean
\$650
1963 AC D19 dsl., 3pt., hyd.,
overhauled \$3300

COMBINES

1967 C-II Gleaner with cab, 16'
platform \$7800
1966 C-II Gleaner with cab, 16'
platform
1965 C-II Gleaner with cab, 16'
platform
1964 A-II Gleaner 14', always
shedded, real clean
1959 95 John Deere, 18' plat-
form
1958 JD 55 with 14' platform,
power steering, always shed-
ded, farmer machine \$2500
1961 JD 95 with 18' platform
1961 John Deere 55 14'
1961 MF 82, 12', ne wpaint \$2000

Western Impl. Co.

2256 S. West St. WH 3-4261
WICHITA, KANS.



Complete Line Of Behlen Steel

FARM BUILDINGS,

BINS, AUGER EQUIPMENT

Phone or write Mike Wayland at

Wayland Const. Co.

Phone EA 5-2134
Washington, Kansas 66968

WANTED TO BUY:

Late Model
wrecked or burned
tractors, combines or farm
machinery. Any make or
model. Call us last; we will
pay more.

North 81

TRACTOR & IMPL. SALVAGE
Ph. PR 2-5491 Route 1
SEDGWICK, KANSAS

SALINA



IF YOU ARE LOOKING
FOR QUALITY USED EQPT.
AT THE RIGHT PRICE,
CHECK US OUT ON THESE

JD 4020 RC dsl., 1967 model, 3
pt., wide front, power shift,
hyd., only 602 actual hours
JD 4020 RC dsl., 1967 model, 3
pt., wide front, PTO, hyd.,
only 620 actual hours
JD 4020 RC dsl., 1966 Model,
wide front, diff. lock, PTO,
hyd., only 1302 actual hours
IHC 706 RC gas, TA, PTO, dual
hyd., rockshaft, 1965 model
JD 55 combine, 14', 1968 model,
less than 400 acres actual use
JD 55 combine, 15', 1968 model,
less than 1000 acres use
JD 55 combine, 15', 1968 mo-
del, less than 1000 acres use
JD 55 combine, 1959 model, al-
ways shedded, farmer owned,
cream puff
MF 82 combine, 14', 1958 model,
new paint, good cond

Financing On Combines -
No Interest Until Dec. 1

Salina Impl. Co.

601 S. Broadway TA 3-2206
SALINA, KANSAS 67401

TRACTORS
 1959 871 Ford 505 G with loader
 1959 981 SOS G row crop
 1958 971 SOS D, wide front end
 1961 971 SOS D, wide front end
 1951 8N Ford with over & under
 1958 841 Ford G with loader
 1951 C Allis Chalmers
 1953 60 John Deere
 1951 8N Ford with loader
 1958 Case std. 800 D
 1948 M Farmall, clean
 1955 Ferguson TO 35 w/ loader
 1958 Ford 861, 4" pistons, good
 50 A JD; 56 640 Ford
 1961 640 Ford

MACHINERY
 12' MH wheel disc
 11' KBA John Deere disc
 10' Ford wheel disc
 11 1/2' MF 3 pt. lift disc
 Sears Lambretta scooter
 4 row Ford pull type planter,
 out 2 seasons
 2 row Dearborn rotary lister
 2 row Dempster rotary (new)
 2 row Dempster runner plant-
 er, new
 2 row Ferguson rotary lister
 2 No. 5 John Deere mowers
 7' New Idea trail mower
 7' 3 pt. Dearborn mower
 3x14 IHC plow
 61 Ford 250 PTO string baler
 58 Massey H string PTO baler
 6' 3 pt. land leveler
 12' Ezee Flow
 3 pt. Ford rigid shank cult.
 3 pt. Ford spring shank cult.
 See us for you hay tool needs
 Twine — Wire — Hyd. Hoses
 Complete Hardware Line
 Lawn Tractors

Burns-Salisbury



East US24
 PR 8-5731
MANHATTAN
 IN ABILENE
 Parts & Service At
 501 NW 2nd 263-1627

FOR SALE — 1958 Model 66
 Allis combine in good shape.
 Oscar Beichter, Phone 913
 ME 2-5025 Clay Center, Ks. x12

FOR SALE — 1960 12' Massey
 combine, good condition. Chris
 Krenzle, Cheney, Ks., 316
 542-3348. x14

WANTED — HA 83 or HA 84
 pickup att. for Gehl cutter. Vir-
 gil Marsteller, Abilene, Rt. 4.
 x11

NICE 1951 Gleaner 18', cab.
 1959 John Deere 18', cab. Both
 farmer owned. Nickel Brothers,
 Buhler, Kans. x11

GOOD 1958 John Deere 55, only
 \$1995. 1952 Gleaner 14', good
 condition, only \$750. Nickel
 Brothers, Buhler, Kansas. x11

1951 IHC 14' 125 SP combine,
 shedded, good tires, concaves
 and Ausherman cylinder bars,
 in excellent condition. Kenneth
 Shank, Navarre 3903. x14

WANTED — Pickup reel for
 MF 300 combine, 13'. Give make,
 condition, price. For sale: In-
 ternational T46 baler, excellent
 condition, \$400. Lawrence Katz-
 er, Neodesha, Ks., Phone 325-
 2223. x12

FOR SALE — John Deere 1958
 720 dsl. std., 3 pt. and hyd. in ex-
 cellent condition. Has new rear
 tires and dual wheels. Call
 238-3001, Beloit, Kans., Russell
 Carter. SB12

WANTED — Late type John
 Deere 2 row weeder. Wayne W.
 Bergin, Route 1, Clay Center,
 Ks. x11

FOR SALE or trade for live-
 stock — AC WD 1953, has hyd.
 loader, cultivator & lister for
 above. Power takeoff roller
 mill; 2 horse trailer, single axle,
 good tires; Allis combine, 5',
 good belts & canvases, been
 shedded. Power lawn mower,
 propelled. 1952 DC Case, wide
 front, good tires, uses no oil;
 1960 IHC 3/4 ton pickup, long
 wheel base, 8x10 flatbed, less
 than 75,000 actual miles. Phone
 316 274-3177, Cedar Point, Ks.,
 evenings or before 6:30 a.m. x14

FOR SALE — 1955 John Deere
 55 combine, always shedded,
 good working condition with al-
 most new engine. Priced reason-
 able. Phone Waverly 733-2266.
 x12

MACHINERY, SELLING 4 row
 Dempster lister with rotary
 moldboards; IHC H&M 2-row
 lister, fast hitch, points avail-
 able; Fox field cutter with cut-
 ter bar & single row cornhead.
 Duane Gugler, Woodbine, Ks.,
 Phone 1730. SB12

FOR SALE — 15 ton Fairbanks-
 Morse pitless scale. Four inch
 oak deck, 9x18" Mueller Sand &
 Gravel Co., Inc., Phone 337-2252,
 Hanover, Kans. 66945. SB12

FOR SALE — One combine
 trailer with dual wheels. Inter-
 ested persons should write to:
 Mrs. Carl W. Ericson, Rt. 1, As-
 saria, Kans. x11

FOR SALE — 1955 Massey
 Harris 60 10' combine, bomber
 tires, new motor & new variable
 drive in good condition. Been
 shedded. Theo Rippe, Home, Ks.,
 Phone 799-2930. x11

FOR SALE — 1958 Case 150
 combine, \$600. Wade Zenger,
 Cuba, Kans., Phone 26F10. x12

FOR SALE — 1965 Versatile
 swather with crimper, ready to
 go to field. Pete Deneke, Phone
 PE 8-2085, Beloit. x11

FOR SALE — 1967 660 Case
 combine, 13' head, cab, 2 row
 corn head and M&W header
 control. Howard Rowe, Scrant-
 on, Ks. x14

FOR SALE — 1958 MH 14' com-
 bine, new bars & tires last year.
 Engine overhauled. Ready for
 harvest. \$1500. Fred Muller, 317
 Dexter, Clay Center, Ks. x12

FOR SALE — Model 70 Series
 AC 5 bottom plow, demonstra-
 tor. Zamrzla Impl. Co., Wilson,
 Kans. 67490, Ph. 658-2370. SB13

FOR SALE — 1965 JD 4020
 dsl., wide front axle, 3 pt.,
 hyd., PTO, 1700 hrs., 18-34 du-
 als. Phone 439-5422, Bob Whit-
 ley, Jamestown, Ks. x12

FOR SALE — 66 JD 3020 gas,
 power shift, 873 actual hrs. 64
 JD 4020 diesel, wide front. JD
 4 row 3 pt. rotary lister \$545.
 IHC 4 row No. 430 rotary, pull
 type, liquid fert., insecticide,
 like new \$850. New 494A 4 row
 planter, D disk, rubber press,
 \$654.89. Schleif Impl. Co., He-
 bron, Nebr. 768-6077. SB11

1961 181 JD 95 combine, good
 condition, priced reasonable.
 Charles Ratzlaff, Canton, Kans.,
 Phone 316 628-4897. SB13

WANTED — Good Wix or Sno-
 co bale loader. Ph. 229-6661,
 Alta Vista. x11

WANTED — Used front end
 weights to fit 4020 John Deere
 and rear wheel weights for MF
 '65 Standard tractor. Don John-
 son, RR1, McPherson, Kansas.
 Phone 316 654-7502. x11

2 CUB CADETS, 102 with 38"
 mower, 122 with 48" mower, 3
 year old Quarter Horse mare.
 Wallace Loewen, Peabody, Ks.,
 YU 3-2805. x12

FOR SALE — Salvage parts
 from Oliver Model 33 SP com-
 bine. Lloyd Nemnich, Milton-
 vale, Kans. 67466. Phone 913
 ME 2-2760. x14

ROTARY HOE — Fast hitch,
 good as new IHC, 2 sections
 18x42. Will sell with or without
 hitch. A. K. Mussett, Basehor,
 Kans., PL 8-2505. x12

FOR SALE — IHC 62 Model 6'
 with motor, in good condition.
 Ted Hollis, Delphos, Ks. SB14

FOR SALE — 12 ft. new Allis
 springtooth harrow. 8' Allis
 chisel, hyd lift, good. McCormick
 Deering 12' springtooth, good. 2
 A, G, B tractors. Good power
 takeoff feed grinder. Wanted —
 150 bu. Wayne & Clark soybean
 seed. Clinton Schaefer, Empor-
 ia, Ks. RR1. Phone DI 2-2544.
 x11

WANTED TO BUY — Cash for
 Allis Chalmers WD 45 tractors
 with wide front. Call or write
 Truskett Equipment Co., Eureka,
 Kans., giving price and con-
 dition. SB11

FOR SALE — Two IHC 461 4-
 row front mount cultivators.
 Will fit M, 250, 450, 560. Good.
 \$250 each. Truskett Equipment
 Co., Eureka, Kansas. Phone GI
 3-6379. SB11

FOR SALE — 1967 Case 220
 baler in perfect shape, priced to
 sell. Phone 292-4586, Delbert
 Williams, Frankfort, Ks. x12

FOR SALE — NH 69 wire tie
 baler, Ford 3x14 plow, 3 pt.,
 Farm Hand wagon. Chas. Hau-
 er, Alma, Kans., 913 765-3640.
 x12

1966 JOHN DEERE 12' 3 pt.
 springtooth with harrow attach-
 ment, good. Jim Currie, Rt. 2,
 Manhattan, Phone 913 776-7407.
 x12

FOR SALE — Several 2 sow
 hog sheds. 12' IHC springtooth.
 Ralph Roper, Barnes. x11

FOR SALE — JD No. 70 flex
 planter; JD No. 34 field cutter
 with 2-row 30" head. Dale Kee-
 secker, Washington, Kans., Ph.
 325-2886. SB14

WANTED — Farm Hand bale
 accumulator and bale pickup
 fork. State price and power
 take off or baler driven dump.
 Paul Rathbun, Rt. 1, Superior,
 Nebr. 68978. x11

FOR SALE — 1952 MH Super
 27 14' combine. Motor needs
 overhaul, otherwise ready to
 go. Make offer. LA 44880, Har-
 old Von Fange, Lincoln, Ks.,
 RFD 2. 67455. x11

FOR SALE — 1951 Ford trac-
 tor, good shape. Good No. 5
 mower would like to trade
 for good 3 pt. mower. Neil Wag-
 ner, Westmoreland, Kans. Ph.
 224-3438. x11

FOR SALE — Dearborn tractor
 loader with live pump, hyd.
 bucket. Surge milker, new 4-
 unit pump, 3 buckets. Twelve
 can cooler. Fifteen 10 gallon
 cans. Merle Schmale, Palmer,
 Kans. 66962. Ph. 503. x11

FOR SALE — Early model NH
 66 baler, reasonable, in respect-
 able condition. Phone JE 9-3140,
 Manhattan. x13

FOR SALE — Late model
 Dempster rotary lister, 6 row,
 30" rows, with fertilizer and
 insecticide. Mounted on with
 pull-type carrier. Darwin Hous-
 holder, Courtland, Ks., Scandia
 phone 335-2592. x11

FOR SALE — Oliver side-de-
 livery rake on rubber. Good
 condition. \$100. 3-14 Plowmaster
 on rubber. \$85 Robert Chaffee,
 Green. 944-2432. x12

FOR SALE — 1960 Cockshutt
 428 SP combine, very good,
 always shedded, power strg.,
 variable speed. Phone 913 523-
 4688, Delphos, Kans. x12

FOR SALE — IHC 101 combine,
 12', good; IHC 1950 H tractor,
 good; IHC 3 section harrow, 18';
 power post hole digger, fits 77
 or 88 Oliver. Phone CE 8-3087.
 Ralph Meyer, Junction City,
 Kansas. x11

BIG SAVING — 1 year old Vir-
 ginia Wonder riding lawn mow-
 er with 10 HP engine, like new.
 5x14 plow, good condition. Mar-
 ion Stucky, Galva, Ks. x11

FOR SALE OR TRADE — 2
 1958 MH combines, 14' 82's —
 \$2000 each. Would prefer
 one MH or Gleaner 14', 1966
 or newer, if trade. Bob Kiser,
 Delphos, Kans., Phone 523-4255.
 SB11

FOSTER CHAFF trailer behind
 your combine stacks winter
 feed while you harvest your
 grain. Contact Harold Crotts,
 Turon, Kansas. 316 HV 7-2261.
 x15

COMBINE PARTS for Massey
 Harris 27-26-21A-80. Also Cock-
 shutt 115. Tractor parts for MM
 UTS, JD D, Case, Oliver. Roscoe
 Seifert, Cheney, Kansas. Ph. KI
 2-3220. x13

FOR SALE — 12 can Masterbilt
 submersion milk cooler, good
 shape. Good pop or melon cool-
 er. \$100. Wilbur Schoneweis,
 Oak Hill, Ks. 388-2107. x12

FOR SALE — Hesston swather
 500, 1966 Ford motor. C. J.
 Murphy, 905 W. 2nd, Abilene,
 Kans., CO 3-4010. x12

PICKUP ATT. with super
 sweep for N-H 717 chopper. Used
 on 150 acres. Keith Ekhutz,
 Phone 765-3558, Alma, Ks. x11

FOR SALE — 1968 JD 2020
 tractor with Comfort cover. On-
 ly 600 hrs. \$3750. Roy Leurs
 Seed Store, Home City, Ks. Ph.
 799-2405. x13

FOR SALE — 1951 Cub Farm-
 all, mower, cultivator, lister, all
 hydraulic. \$575. Call after 8
 p.m., 283-4626, Tescott, Ks. x12

PLANTER: 4 row Allis Chal-
 mers, new in '68. Used about
 60 acres. A-1 condition. Wilkin-
 son Concrete Co., Dwight, Ks.
 SB11

FOR SALE — Two 403 IH com-
 bines with cabs, 1967 model 18'
 headers. Clifford Wilson, Clif-
 ton, Kans. 66937. x11

WANTED — 3 or 4 bottom
 2-way plow, any condition, type
 or brand. Must be reasonable.
 Henry Abels, Clay Center, Ks.
 x12

494 John Deere planter with
 fertilizer and insecticide, \$450.
 Alfred Roeder, Seneca, Ks. SB11

BRAND NEW 494A John Deere
 planter with fertilizer, 12" seal-
 ed bearing furrow openers, cov-
 ering knives, \$1000. Phone 336-
 2800, Seneca, Kans. SB11

FOR SALE — Stock racks, Gi-
 ant bed, to floor rails for double
 deck, less rear panels, good, \$75.
 Wm. Horn, Glasco, Kans. x11

FOR SALE — 1964 John
 Deere HiLo No. 45 12 foot
 acres. Reasonable. Richard
 Wendleken, Clay Center, Ks.,
 Phone Wakefield HO 1-5879.
 x12

FOR SALE — 7' Sun pickup
 attachment for 16' or 18' Glean-
 er. Used very little. \$200. Waned
 to trade: 16' header & H me
 reel for a C-II for a 14' header
 & chopper. Ron Roesler, Rt. 2,
 Box 197, Manhattan, Kans., Ph
 after 8:30 PR 6-7483. SB11

FOR SALE — JD fold up wheel
 disk 16'6", one year old. JD 4
 row cultivator. Paul Thomas,
 Burlingame, Ks., (913) 654-615,
 home after 5:00 and weekends.
 x12

SWATHER BUSINESS is pick-
 ing up. See or call us while we
 still have good used and new
 Hesston and John Deere ones
 available. Also have good sup-
 ply of swather parts. Hetts Im-
 plement, Marion, Kans. 316
 282-2102. Night, Tom, 316 382-
 2912. x12

FOR SALE — RG 4 row cultiva-
 tor, \$500. 4x16 plow, throw
 away shares, \$450. Both John
 Deere 3 point hitch. Phone
 475-3249, Gail W. Gasche, Olm-
 eka, Kans. SB12

1956 CHEV. 2 ton truck, 16'
 combination bed-hoist: AC mtd.
 2 row corn planter, fully equip-
 ed, 3 pt. hitch. JD No 250 rake.
 Joe Bauman, Bern, Kans.,
 Oneida Phone TW 4-2398.
 SB11

HOG FEEDERS — 3 for sale
 Two 60 bu., other 40. Also oak
 flooring for sale. Phone 229-5299
 Alta Vista, Kans. x11

OWATONNA SWATHER, 1960
 model, for sale. New canvases,
 good. Harold Faidlev, Longford,
 Kans., Phone 913 388-2756
 SB11

Miscellaneous

WANTED — 200 used railroad
 ties. Clifford R. Wright, RFD 1,
 LeRoy, Kans. 66857. Phone
 109F21. x12

FOR SALE — Chinchilla cages,
 2 wood, tin lined, one all steel 3
 tiers high. Complete with all
 accessories. Verland Withnow,
 Hope, Kansas, Phone Hope 188.
 x12

WALNUT PLAYER Piano, ex-
 cellent condition, complete with
 bench & 68 rolls. Phone JE
 9-6429, Manhattan. SB11

FOR THE ride of your life,
 ride a Big Horn saddle from
 Key Milling, Clay Center, Kans
 SB TF

GOVERNMENT SURPLUS
 Raincoats, rain suits & ponchos.
 Supply won't last long.

Tarps — these are new and
 the very finest. You can't buy
 better.

We also have water repellent
 and mil-wear resistant compound
 to waterproof canvas.

Combat boots and shoe oil
 Boots last longer if they are
 kept well oiled.

LLOYD'S SURPLUS SALES
 St. Marv's, Kansas

SPIKE HELMETS wanted, and
 other world war souvenirs. Pri-
 vate collector. A. Collins, 1600
 Poyntz, Manhattan, Kans. SB14

100% Vinyl Latex
WALL PAINT
 Heavy Duty. Washable
2.93 per gal.
 Also good selection of
 Linoleum: 9x12, 12x12, 12x15

FAITH'S
FURNITURE
 East US 24 PR 8-3786
MANHATTAN, KANSAS

LITTLE OLD wine makers —
 I'll have the makin's this fall.
 Barton's Vineyards, Silver Lake,
 Kans. x12

Help Wanted

SALESMAN WANTED
 We need another farm equip-
 ment salesman. Large territory,
 good potential for man who
 likes to sell and is willing to
 work. Experienced man prefer-
 red but will train man with
 farm background. Salary and
 commission. Transportation
 furnished.

KUHN TRUCK & TRACTOR
 VI 3-2440 Lawrence, Ks.
 Evenings or Sunday contact
 Don Whitaker, VI 3-3163

Need One Experienced
Combine Operator
 and one with some experience.
 All good equipment. G Gleaners,
 20-ft. with cabs. A good run
 and top wages to the right man.
 Room & board. Start last of
 May.

RALPH THOMPSON
 Ph. Green 913 WI 4-2312
 Palmer, Kans.

HAVING TROUBLE hiring
 help? Let our 6 man crew con-
 tract build all types of fences
 to your specifications. A&D
 Lindquist Fence Co., Waterville,
 Kans., 785-2618 or 785-2619. x11

HELP WANTED — A growing
 independent grocery company
 needs: Store Managers, Grocery
 Merchandisers, Produce Mer-
 chandisers, Bookkeepers, Bal-
 ers, Meat Cutters, Stock Clerks
 Checkers and Cooks. Pay is
 good with employee benefits in-
 cluding: hospital-medical-surgi-
 cal insurance, life insurance, ac-
 cidental death and dismember-
 ment insurance, weekly income
 protection, profit sharing, an-
 nual paid vacations, emergency
 leave benefits. Apply to Box 12,
 Manhattan, Kansas 66502, B&B
 Baird, Personnel Director, giv-
 ing full information about
 yourself and your work expe-
 rience.

WANTED — Young men 16 or
 over for harvest crew. Good
 equipment. Salary guaranteed.
 Trailer horse provided. Welton
 Epp, Rt. 4, Newton, Kans., AT
 3-0786. SB11

WANTED — Custom operator
 to chop 700 tons grass silage in
 2 weeks. Call 5-9 8123, Manhat-
 tan. SB11

MEN OR BOYS capable of run-
 ning combines or trucks on
 run to start in Oklahoma
 around June 1. Duane Lund,
 Phone 293-5677, Leonardville,
 Kans. SB12

Irrigation

FOR SALE — Tex-Flow irriga-
 tion flood and sprinkler pipe
 2000' almost new 8" Tex-Flow
 20" gated; Roll-a-cone tool bar
 and disc furrowers; also Rich-
 ardson Playpus irrigation dis-
 c furrowers; Noble lift-harrows;
 tile oilers; Stroberg and Powers
 River cattle gates and panels;
 Waldon farm-tractor dozers.
 Warren St. Pierre, Ames, Kans.
 (10 miles east Concordia) 3-
 446-3631. x12

Mobile Homes

VERY SPECIAL
 Beautiful bright red Inter-
 national pickup, 3 speed on
 266 V8 engine. Short wide
 6800 guaranteed miles. Price
 at
 1968 Ford Camper special
 5800 miles. Baby blue, bucket
 seats, aut. trans., 3/4 ton, 80
 engine. This camper has never
 been titled. Mileage result
 manufacturer's lending it for
 free vacations. Priced at \$5000
 over actual invoice.

SALINA MOBILE HOMES
 654 S. B'way 913 TA 6388
SALINA, KANS.

Stud Service

STALLION FOR service. On-
 son of Wimpy II. Excellent
 position and lots of muscle
 which he passes on to his
 Fee \$35. Dwayne Turner,
 Belleville, Kans., Phone 913
 527-2828 evenings.

AT STUD — Arabian stallion
 Kaaba J. Nayrb 1969. Chesa-
 Raffles bloodline. McRoberts
 Silver Lake 582-4573.

Business Opportunities

GRAIN ELEVATOR for sale in NE Kansas, 150,000 bushel cap., being good business. Railroad location. Owners have other business interests, will sell on contract. Excellent opportunity. John H. Vail, Broker, Box 447, Waterville, Kans., Ph. 785-2430, or Homer H. Oberhelman, broker, 16 Marlatt, Manhattan, Phone JE 9-4983. SB11

Pets

DOG FOR SALE — German Shepherd male. Good watch dog. Call 778-5195, Manhattan, after 5. x13

5c Sales Tax? Docking Says It Could Happen

Gov. Robert B. Docking, appearing on a television news conference aired on Kansas stations Sunday, said the state sales tax may have to be raised two cents in 1970 because the 1969 legislature provided additional school aid over his veto.

The increase from three to five cents on dollar purchases, Docking said, may be necessary if the legislature is to prevent property taxes from increasing. The Democratic governor said that to keep property taxes from increasing next year to fund the \$27 million boost in school aid; the legislature will be faced with providing an additional \$54 million in the 1970 session.

"I said I would veto the legislation if the legislature did not provide funding," Docking said, "and when they did not provide the funding I vetoed the bill even though I might agree that the schools may have needed more money."

Flint Hills RECA Meeting Is Wednesday

COUNCIL GROVE — The annual meeting of the Flint Hills Rural Electric Co-op Association will be held here May 14. Registration starts at 6:30 p.m. at the high school gymnasium. The meeting is the 31st annual one for the association.

Among the items of business will be the election of four district trustees. Trustees whose terms expire this year are Pierce Powers, Junction City; Donald Peterson, Delavan; Pascal Roniger, Burdick; and L. J. Hilsenbeck, Marion.

Nominated to oppose Powers

32" heavy duty riding mower, 6 HP \$269.50

Life Jackets

Small 2.49 Med. 2.98 Large 3.25 Van Sickle outside acrylic latex paint, 5.20 per gallon white or colored

Alternators

1000W 129.50 1500W 169.00 Portable Air Compressors

69.95 and up

Mono Brush Cutters

4" 225.00 5" 259.00

(nine models to choose from)

Mulkey Hay-O-Vator 89.50

Rake teeth for AC, Case, Co-op,

David Bradley, IHC, JD, Ford,

Kelly Ryan, Massey Ferguson,

New Holland, New Idea, Oliver

BLUESTEM FARM-RANCH SUPPLY Emporia

West Hwy. US 50

in district 1 is William Moritz of Junction City. Harry Miller of Herington and Wilmer Tischhauser of Wilsey will compete for the trusteeship in district 2.

Roninger will have competition from Neil McCallum of Elmdale in district 3, and Hilsenbeck from Rufus Bateman of Marion in district 4.

Forecast 5th Best Wheat Crop

Kansas could harvest its fifth largest crop of wheat this year despite poor prices and a considerable cutback in acreage, crop forecasters say.

A boost in the production forecast was made for May 1 by

U.S. Department of Agriculture officials. It shows Kansas may harvest 278,488,000 bushels this summer. The forecast was up 6 million bushels from a month earlier.

J. E. Palleson, chief statistician for the Kansas Crop and Livestock Reporting Service, Topeka, said the estimate is based on predicted yields of 28 bushels per acre from 9,946,000 harvested acres.

Except for the western tier of counties, where poor moisture conditions during the fall and winter doomed many acres to destruction because wheat failed to sprout or grow, the remainder of the state's wheat crop looks good.

In areas where wheat is headed or heading, one more rain is likely to be enough to bring on the bumper crop, Palleson said.

Insects and disease have been only minor problems this year. Both pale green and Army cutworms have invaded some fields at the west edge of the state, but wheat is growing so rapidly that damage is not considered important in all but a few fields.

Some soil-borne mosaic was showing in fields of south central Kansas earlier. Yields from these fields may be cut because of infestations, but the loss is not considered to be great.

NEW OFFICERS FOR N.E. MANAGEMENT ASSN.

New officers elected by the Farm Management Association No. 4 (northeast Kansas) are Wilmer Tischhauser, Wilsey, president; Malcolm Gistand, Everest, vice president; Mark Hund, Paxico, secretary. Raymond Gaul of Troy will be a director representing the data processing department.

VERMILLION GROUP REELECTS SPIELMAN

MARYSVILLE — Leo Spielman of Baileyville has been re-elected chairman of the Black Vermillion watershed district. A new board member is Earl Smith of Centralia. Other board members are Edward Sedlacek, Frankfort; Gerald Feldhausen, Frankfort; Virgil Ekstrum, Vliets; J. H. Strathman, Cen-

tralia; George Olson, Axtell; Lambert Haug, Centralia; Merl Stiner, Vermillion; Lawrence

Pretz, Vermillion; Ed Parli, Axtell; and Floyd Curtis, Vermillion.

NEW MACHINERY BARGAINS

Bearcat grinder-mixer, HD, complete. List \$2450
Our Price \$1850
JD RG 430 4 row rear mtd. cultivator, 30" rows \$625
JD RL4 4 row weedeers \$695
8 1/2 yd. soil mover paddle scraper \$5250

USED TRACTORS

JD 4020 power shift, new tires, sharp
1962 3010 dsl., 3 pt. hitch, wide front, new tires \$3650
1964 D-15 Allis, Series II. Power steering, 3 pt.
JD 60 with power steering, live PTO
IHC 450 RC dsl., power steering, wide front end
9N Ford \$375
1953 Golden Jubilee Ford, good \$750

MISCELLANEOUS

JD 46A loader with hydraulic bucket
JD 4 section rotary hoe, 3 pt. hitch
JD 4 row 802 rotary moldboard lister with pull type carrier, fertilizer. Excellent, used only 2 years \$1050
2 row 3 pt. Dempster rotary moldboard lister with fert. \$195
JD 896 9 ft. rake
125 gal. pull type sprayer, 8 row boom \$235
3 used insecticide boxes
JD RG4 cultivator
JD 4 row weeder, sealed bearings \$475
4 row IHC lister with fertilizer \$150
JD late model 3 pt. mower, 9 ft. cutter bar \$250
6 row rear mtd. Ford cultivator \$250
Ford 3 bottom plow, 3 pt. \$95
JD 4x14 3 pt. 4 bottom plow \$295
Moline 4 bottom hyd. plow \$225
New Idea loader \$145



Concordia Tractor Inc.
CH 3-3381 Concordia, Kans.

OVERSTOCK — DEMONSTRATORS

John Deere 2510 tractor, diesel, fully equipped, wide front axle, remote cylinder, weights, 15x38 6 ply tires, 3 pt. hitch **\$1500**

John Deere 650 3 point hitch side delivery rake, 5 bar, on rubber caster wheels **\$167**

John Deere No. 100 chisel plow, 10', with 2" flat spring standards, the answer to late spring work **\$125**

John Deere No. 78 rear blade, 6 ft. HD. **\$30**

Bale Wire, American — Sterling — Box **\$10.25**

USED

1952 John Deere 60 tractor, clean **\$895**

1959 John Deere 630, 3 point, power strg., good .. **\$2395**

IHC 55W PTO wire hay baler **\$195**

IHC 45 PTO baler, good **\$395**

2 1964 John Deere 24T hay balers, with bale chute, wagon hitch, slick ea. — **\$1095**

IHC Self Propelled Windrower, Model 163, 12' **\$895**

1953 John Deere 55 combine, 12 ft. header, shedded — very good **\$1095**

1959 John Deere 45 combine, 10', motor overhauled **\$1295**

Allis Chalmers PTO, dual wheels, good **\$150**

Viking elevator, hay or grain, 32', with wagon hopper, 6 hp engine, hyd. lift **\$350**

John Deere & IHC springtooth harrows, 12 ft. rope controlled & cylinder mount from **\$100**

John Deere 11' wheel disc, good **\$175**

2 John Deere KBA wheel discs, 10' **\$150 & \$175**

John Deere 2 wheel Model 851 rake **\$250**

See Or Call Us For Good Prices On The Above Machines

JOE BOWMAN Call Collect CE 8-4103 BUD ANDERES

BOWMAN'S

GMC TRUCKS — JOHN DEERE

Your Manhattan — Junction City Area John Deere Dealer
Junction City

Friday MAY 23 AUCTION SALE

7 miles east of Bennington, Kans., 1 mile north & 1/4 west.

Machinery

1949 Model LA Case tractor, motor completely overhauled and power pack installed, less than 200 hours, hyd. brakes and good tires
1951 Model D Case tractor, good condition, good tires
Case 4x14 plow
JD 3x14 & IHC 3x14 plows
Krause 9' oneway plow
Krause 10' wheel disc
John Deere 4-sec. springtooth
IHC 2-row curler
Dempster 8' chisel
1 dump rake

MISCELLANEOUS

Iron wheel wagon gear
12" grain auger, electric mtr
110 gallon gas tank with pump
Wheel weights for IHC
IHC 16x8 fert. drill with sealed bearing discs
IHC 10-12 drill
100 bushel steel bin
8x10 hog house

TRUCKS

1967 Chevrolet 1/2 ton, long wheel base, big six, 4-speed, 19,000 miles, excellent cond.
1948 GMC 1 1/4 ton with bed and hoist, has a 1955 Chevrolet motor

MISCELLANEOUS ITEMS
Hand Tools, Vise and Anvil

Guy Sumearll, Owner

Auctioneer: Bob Allison
Minneapolis, Kans.

Clerk: Bennington
State Bank

Put City Waste On Cropland As Best Solution To Disposal Problem

CHICAGO — The twin problems of waste disposal and pollution are usually associated with cities, but with the increase in confinement feeding of livestock, the problems have invaded the rural areas.

A look at what Chicago is doing on an experimental basis with "digested" sludge may offer some future hope not only for cities but for the livestock industry too.

At the 41st annual conference of the Water Pollution Control Federation here in September, 1968, Dr. Thomas D. Hinesly, assistant professor of agronomy at the University of Illinois, and Ben Sosewitz, acting chief of maintenance and operation for

the Metropolitan Sanitary District of Greater Chicago, summarized the experiments in a paper.

The district's planners concluded that waste disposal on cropland was a method that best met the four major criteria: 1. Did not contribute to any environmental pollution (water or air); 2. Was of beneficial use; 3. Was economical; and 4. Was a perpetual solution. The district contracted with the University of Illinois to test the conclusions under field conditions on corn and soybeans.

Sludge is handled as a liquid with a solid content of three to five percent. Irrigation methods used for the sludge include aluminum irrigation pipe with spray heads, spray heads on the back of tank trucks, and the ridge and furrow method, according to B. T. Lynam, assistant



POLLUTION SOLUTION?

The ridge and furrow method -- application of waste materials to farmland -- has been proposed as a possible solution to the pollution problem. A joint experiment by the Chicago Metropolitan Sanitary District and the University of Illinois is testing the feasibility using digested sludge -- sewage wastes held for about 14 days at 95 degrees -- for land reclamation and fertilization.

chief engineer for the Sanitary District. There is no odor problem with "digested" sludge -- that which is held for around 14 days at 95 degrees.

Construction of the main research facility was completed too late last year for accurate conclusions, since crops were too near maturity before the irrigation systems were completed. Greenhouse experiments with corn show that using a one-inch application of fresh sludge will inhibit seed germination, and even a 1/2 inch application will hamper seedling development. With a two-inch application of old digested sludge, however, germination and seedling development were good.

Test wells drilled to 20 feet showed evidence of pollution after a heavy rainfall, but it was concluded that surface water entering the wells after the heavy downpour was the cause. Efforts have been made to correct this.

Digested sludge with around three percent solids contains only a small amount of nitrogen and phosphorous in the liquid part, but a large amount of potassium. The solids contain most of the nitrogen and phosphorus, and only a small amount of potassium.

AUCTION

FURNITURE & ANTIQUES

Inside At Fairgrounds
Fairbury, Nebraska

Thursday, May 15

Starts 12:00 Noon

ANTIQUES

Salt & pepper sets; castor set with 5 bottles; pickle castor; Bohemian bottle with stopper; china cuspidor; ruby red wine glass (Columbian Exposition, 1893); black satin basket; fern garland creamer; hat pin holder and pins; dresser sets
Lemonade pitcher; hand painted plates; hand painted cups & saucers -- partial set of Haviland; many vases; jewelry; souvenir spoons; cameos; flat silver; watches; china dolls; bracelets.

Antique clothing of all kinds; fur muffs; ostrich plumes; antique clocks; antique quilts & fancy work; 3 writing desks; 2 radios; 2 beaded glass bookcases (3 & 4 shelves).

China closet, oval front; round oak dining room table; kitchen cabinet; Singer sewing machine; 3 rockers; 2 round tables; high chair; child's rocker; 5 trunks; plant urn.

Wardrobe; 2 lamps; cedar chest; 4 clocks; wicker basket; luggage; piano stool (claw feet); high top laced shoes; Modern Priscilla magazines; antique chairs; 2 writing desks.

FURNITURE

A Large Selection Of
Very Good Pieces

EDITH KELSO

1st Nat'l. Bank, Fairbury, Clerk
Harold R. Siegel, Auct., 1528 F
St., Fairbury, Phone 729-3651.

AUCTION

Sunday, May 18

Starts 2:00 p.m.

SENECA, KANS.

On North 7th Street, north of
US 36, Std. Oil & Derby Corner

Combines & Trucks

4 1959 Massey Harris 82 combines, 14', lights, power strg. All combines in good repair, ready for field use. Good paint and rubber.

1963 Dodge, 361 mtr., 5 speed & 2 speed axle. Obeco grain bed, 13 1/2' with hoist.

1965 Chevrolet, 327 motor, 4 speed, 2 speed axle, Obeco grain bed, 13 1/2', with hoist.

1 Melroe pickup att., MH mtrs.

4 6x10' steel dump beds

2 16' Obeco flat beds

2 20' Chev. truck wheels

Several 825x20 used truck tires

135 gallon fuel tank, pickup mt.

115 gal. fuel tank, pickup mt.

2 Tokheim hand fuel pumps

10 long chains, 3/4x7/16, 14-20 ft.

5 chain binders

Tarps: 10x16, 10x18, 10x14, 10x20

4 MH milo sprockets, 29 tooth

4 sets milo guards, 14'

Simo sickle tool

GENE HAMMES

Terms: Cash
Auctioneer Vern Groff
Clerk: Jim Boeding

REGISTERED HEREFORD BULLS

- 2-yr. olds
- Big, rugged & unpampered
- Heavy boned
- Dwarf-free bloodlines



WEIGHT
RECORDS
AVAILABLE

KELLEY FARMS

4 miles east of Marymount
Ph. TA5-4139 or TA3-3370 SALINA

AUCTION

I will sell at public auction at
the residence in Manchester,
Kans., one block north of Main
Street

Saturday, May 17

Starts 12:30 Noon
Lunch Served

7' tandem disc

7' Ford power mower

1952 Ford 2 door, V8 motor

Sears roto tiller, good

Old grind stone

HOUSEHOLD

Small Westinghouse refrigerator

Sears wringer type washer

Bathroom heater; 3 iron beds; 2

large camelback trunks; old

lard press; cherry pitter; old

wooden butter churn; old style

flour bin.

Glass jars; old kraut cutter;

old coffee grinder; old glass

front cupboards; old news-

papers; post cards.

Albums dated 1880; collection

of old stamps; gas lights; 2 wall

telephones; some old dishes;

small table stand.

Old antique books; old alma-

nac; straight back chairs; rock-

ing chairs; 12 wood folding

chairs; 3 record albums; army

cots; clothes; cart; 2 radios;

Gamble wringer washer.

Wood or coal stove; several 5

gal. cans; all copper teakettle;

old antique stand; several odd

size jugs & bottles; 5 gallon

crocks; copper boiler; some

shop & garden tools.

and 101 other small items.

Mrs. Clyde Taylor

Owner

Leo Crawford, Auctioneer, Ph.
388-2529, Longford, Ks. 67458

Lowell Chase, Clerk & Banker

AUCTION

AT 217 South A Street in
HERINGTON, KANS.

Saturday, May 17

Starts 5:30 p.m.

Chest of drawers; beds; dressers; sewing machines; chairs; rockers; end tables; side boards; mirrors; portable radio; reed fernery stand.

Day beds; coffee table; porcelain-top table; picture frames; dolls; ironing boards; lawn mower.

Bedding, quilts, etc.; feather beds; new quilt tops; stone jugs and jars; wagon wheels; gas fireplace; 20 gal. stone jar; quart churn.

Butter press; clock, over 50 years old; copper Kenmore washing machine; old lamps. Antique table with radio; old copper cabinet.

Collectors items and other items too numerous to mention.

Mr. & Mrs.
Walter Will

OWNERS

Aucts: Cols. Wm. & Carl Schmel Bank of Herington, Clerk

Riley Co. Artificial Breeding Assn.

New Inseminator -- LARRY WENDLAND

Call Fritz Oil Co., Leonardville

913 / 293-5385 from 6 a.m. - 9 a.m.

What every "He-Graduate" needs

SPORTS- CRAFTED STYLING FOR SUMMER



Laugh at the heat in one of our light and breezy sport coats. Deetone plaids in the season's favored colors. Wonderful wash 'n' wear fabric featuring cool Dacron® blends. Superb tailoring. Confidently correct styling. We have your size. Come try it on.

*De Font Registered Trademark



Must Sell At

\$45

Some at \$37

Bauer Clothing

CLAY CENTER, KANS.

LIVESTOCK

AUCTION

Sale Every Wed.

1:00 p.m.

Due to the heavy rains last Wednesday, receipts were small, with not enough livestock on hand to test the market. If weather permits, we're expecting a pretty good sale for this Wednesday, May 14, with a few of the better consignments

o 25 black Angus steers, 525 lbs.
o 13 whiteface steers, 500 lbs., thin and a lot of condition
o 32 black Angus steers and heifers 600-750 lbs. long haired and thin
o 2 registered horned Hereford bulls, guaranteed breeders

KCNK
MON.-WED.-FRI
6:45

For info. or estimates
TOM WALKER
Barn 243-1074
Home 243-1674

Auctioneers
LARRY LAGASSE
CH 31714
ROLLIE LAGASSE
CH 32215

Concordia Sales Co.

CONCORDIA

KANSAS

HORSE SALE

at

Wilson Livestock Auction

SALINA, KANSAS

Saturday, May 17

Tack Sells 7:00 p.m. -- Horses Sell 8:00 p.m.

Horses Sell In The Order Unloaded At The Sale

For More Information Contact:
Bernard Irton -- TA 3-8263 -- Salina
Al Soukup -- 658-2935 -- Wilson
Vern Walker -- 263-3123 -- Abilene

or the Auctioneers:

Roger A. Johnson -- Bob Perry Jr.



ION

A Street in KANS.

May 17 p.m.

; beds; dresses; chairs; side board; radio; reed

table; porcelain frames; lawn

etc.; feather tops; stone wagon wheels; al. stone jar;

clock, over 50 Kenmore old lamps. th radio; old

other items mention.

rs. Will S. Carl Schnell ton, Clerk

Assn. AND

ds



AUCTION

, 525 lbs. 00 lbs., ion and heifers d and thin ereford bulls,

AGASSE 11714 AGASSE 2215

KANSAS



\$11,000 IN COINS FROM A PAUPER

Coin collectors inspect old coins from the Bertie Draper estate before bidding started at the recent sale in Burlington. Draper, an eccentric who lost his life in a fire which destroyed his home at LeRoy, in Coffey county, was presumed to have been destitute, he and his family before him having been on welfare for many years.

Thousands of coins were raked from the ashes of his home. The coins had a face value of \$7787 and brought \$11,534 at auction. Also recovered from the home was \$600 in currency, plus other charred paper money, whose value had to be determined by the U. S. Treasury.

About \$5100 of the money brought in the auction will be returned to the Coffey county welfare department, which had carried Draper on its rolls from 1958 until his death last October.

Draper was 76 when he died. He had hauled trash and garbage and sold fruit from the orchard on his 40-acre farm to supplement his welfare payments, which at the time of his death, were \$58 a month.

AUCTION

Saturday, May 17

Starts 9:30 a.m.

1010 West Spruce Street, at the old Homer farm.

JUNCTION CITY, KS.

As I am leaving the state, I will sell at public sale the following described property:

HORSES — CAR

1965 Ford Custom 4 dr. sedan with new tires, excellent cond. Registered Quarter Horse blue roan mare 4 years old, broke to ride Appaloose pony 4 yrs. old, well broken for children

ANTIQUES

2 rocking chairs; wing back swivel rocker; Bible stand. Excellent violin with case; monkey stove, cast-iron lap robe; desk with fold down front, bird cage and stand.

2 railroad lanterns; 4 wooden chairs; kitchen cupboard with flour bin; Edwards Stanwood bench; floor polisher; tire pumps.

Fruit jars; crocks; bottles; insulators; 2 iron cuspidors; upright piano; park bench.

FURNITURE

Maytag automatic washer Westinghouse electric dryer Simons Hide-a-bed; 12'x15' wool rug; 9'x11' nylon rug; 4 black and white televisions; knotty pine hand made desk.

Large railroad desk Carrier 1 ton air conditioner Oak drafting table; floor lamp; 4 drawer chest; 3 room fans; room cooler; double sink new; electric heater; small kitchen cabinet; swivel chair.

MISCELLANEOUS

9 sections of metal shelving 2x3'; set of metal shelving; book case; wooden filing cabinet; 2 metal filing cabinets; 3 24"x48" pictures, new; brass door lock set.

2 bicycles; step ladder; extension ladder; 2 artist easels; intercom system; sickle bar attachment for lawn tractor.

Marlin golden No. 35A .22 rifle; Presto pressure cooker; miscellaneous records; 4 redwood planters; shovels; hoes; electric equipment.

Many other articles too numerous to mention. This is a large sale of clean merchandise. Come early.

TERMS: CASH

Leland Flynn, Owner

Aucts: C. W. "Bill" Crites and Earl Brown Clerk: Everett Sheets

New Cigar And Gasoline Taxes Go On June 1

The first of two new revenue laws enacted by the 1969 session of the Kansas Legislature goes into effect June 1.

That measure places a 35 percent tax on all tobacco products other than cigarettes, which already are taxed at the rate of eight cents a package.

The tobacco products, such as cigars, pipe tobacco, snuff, and chewing tobacco, previously were not taxed.

Estimates are that the tax will bring in about \$2 million annually.

The other revenue measure enacted this year was part of the controversial accelerated highway construction bill.

It provides for a two cent a gallon increase in the gasoline tax, bringing it to seven cents a gallon.

That same bill also increases the diesel fuel tax from seven to eight cents a gallon but does not affect the present five cents a gallon tax on liquified petroleum.

The entire amount of the tobacco products tax, a tax on the wholesale sales price, goes to the general fund for support of governmental activities.

The revenue from one cent of the gasoline tax hike, about \$11.2 million, will be returned to cities and counties. The other half goes to the Highway Commission for construction of a system of expressways. The Highway Commission also receives the revenue from the diesel fuel tax hike which will be used for road repair and

building.

Both the gasoline and diesel tax hikes go into effect July 1.

May 13, 1969



SELLING HORSES

On Consignment
Friday Night
MAY 16

Tack Sells 7:00 p.m.

This is our first horse sale since last March and we are expecting a large turnout of buyers.

At The J.C. Livestock Sale Barn

JUNCTION CITY, KANS.
All Kinds Of Horses Will Sell

For Consignments
And Special Information

contact:

DUANE GUGLER, Woodbine, Phone 1730

HOWARD LANGVARDT, Upland, Phone 238-8212

VERN LANGVARDT, Upland, Phone 238-8211

Or Call J.C. Sale Barn — CE 8-1471

Wednesday

AUCTION SALE

MAY 14

NIGHT SALE

Starts 7:30 p.m.

SURPLUS EQUIPMENT OF UNIFIED SCHOOL DIST. 417 at the National Guard Armory Bldg., COUNCIL GROVE, Kans.

1962 24 passenger Ford bus
1959 36-passenger bus, needs repair
2 upright pianos
2 5 1/2" double sinks & cabinets
3 Hotpoint 30" gas ranges, like new
Gas range
5 electric sewing machines
10" Delta table saw, extra good
Electric drill press
Powermatic band saw
4 wood turning lathes
7 used electric motors
Acetylene welding outfit, complete
10" DeWalt radial arm saw, like new
12 ft. steel work bench
10" Boice Crane table saw

2 6" Delta joiners
Yates American mortiser
Steel anvil
Metal & wood tool cabinets
Miscellaneous hand tools
Several student desks
Record player
11 good used truck tires, 825x20
Steel kitchen hood & filters, industrial type
Heavy duty Salvajor garbage disposal
New hollow core door, 2'8"x 6'8" x 1 1/2"
5 standard size used doors
Incandescent & fluorescent light fixtures
3" oval wood casing, metal molding
Numerous Other Items

JIM KIRKEMINDE, AUCTIONEER

ANTIQUITIES

AUCTION SALE

Sunday, May 18

Starts 10:00 a.m.

In Memorial Hall Building
ATCHISON, KANSAS

Quality items of American, antique furniture, silver, copper, brass, china, art objects, lamps, grandfather clock, dolls, bisque.

Large collection of milk glass and art glass
For Full Listings, Call or Write

COL. DON ROCHE, Auct.

Phone 913 226-7282

Blue Rapids, Kans. 66411

Mrs. Frankie T. Moore Estate

Charles H. Moore, Executor of Estate

CLAY CENTER SALES CO.

Hog Sale Every Monday Starts 1:00 p.m.

Cattle Sale Every Tuesday Starts 12:30 Noon

A DEPENDABLE MARKET
FOR ALL CLASSES OF CATTLE

A LEADING MARKET PLACE
FOR HOGS

H. P. ROBBINS, Clay Center, ME 2-3210

R. A. BRUEGGEMANN, Clay Center, ME 2-2761

HORACE WARE, Longford, ph. 338-2439

Barn Phone ME 2-2361

CLAY CENTER, KANS.

Monday

AUCTION SALE

MAY 19

Starts 10:00 a.m.

Lunch Served

I will offer for sale at public auction the following property 1/4 mile southeast of Melton on the Hawks place located on old Highway K-16.

Tractors

IHC 460, good
1949 M serial no. 21141
1941 M serial no. 51519
1940 M, serial no. 1595 with 2001 loader
1947 IHC M tractor
1943 H tractor, serial no. 64574
1942 JD B, IHC C tractors
1939 AC WC tractor

TRUCKS

1962 1890 V-345 Loadstar tandem, 24' flatbed, 5-speed
1964 1700 IHC truck tractor
1956 10 yd. Omaha Standard gravel trailer
1964 C1100 1/2 ton 4 speed pickup truck
1962 Chev. car, V8, aut., 4-dr.

PLOWS

512-514 IHC; 411-416 IHC; 411-512-514 IHC; 411-416 IHC; 411-414 IHC; 214 IHC pull; 314 FH; 216 JD 3 pt.

RAKES

No. 12 FH IHC; David Bradley; New Idea

BALERS

No. 46 IHC
2 No. 55T IHC
No. 45T IHC baler
AC Rotary baler; N H baler

CULTIVATORS

2 461 4-row IHC; 261 2-row IHC

MOWERS

ALL SALES FINAL

Symons Truck & Tractor Co.

Aucts: Col. Russell Ireland and Col. Wilson Hawk

Clerk: Sheldon Hochull, Denison State Bank

Kansas Got \$1.40 Back From Federal Tax Dollar

The federal government spent more money in 33 states than it collected from them in taxes in the 1965-67 fiscal period, the National Industrial Conference Board reported.

Its expenditures in two states matched tax revenues and were lower in 15 states.

The figures are contained in the board's third annual study, "The Federal Budget: Its Impact on the Economy." The study was directed by Dr. Michael

E. Levy, manager of the Fiscal and Monetary Department of the board, a non-profit business research organization.

The expenditures examined included outlays for defense purchases, civilian and military payrolls, direct grants and unemployment insurance payments.

The top gains in federal expenditures over taxes were mainly states with fairly small populations while several populous industrial states were among those with larger deficits.

The four top gainers, which received \$2 or more in federal expenditures for each \$1 paid in taxes, were Alaska \$4.50, Hawaii \$2.30, District of Columbia \$2.20 and North Dakota \$2.

Mississippi, New Mexico, South Dakota and Virginia each benefited by \$1.70 in federal money for \$1 in taxes. Among other major gainers were South Carolina \$1.60 and Georgia, Alabama, Wyoming and Montana \$1.50 each.

States receiving substantially less than they contributed were Delaware, 60 cents; Illinois, Michigan and New York 60 cents each; New Jersey, Ohio, Pennsylvania and Wisconsin 70 cents each and Indiana, New Hampshire and Oregon, 80 cents each.

Nevada, Minnesota, Massachusetts and Connecticut were on the short end with 90 cents each.

West Virginia and Iowa came out even.

Other states where the federal

government spent more money than its tax returns were Kansas, Oklahoma, and Texas, \$1.40 each; Maryland, Kentucky, Arkansas, Louisiana, Nebraska, Colorado, Utah, Arizona, California, \$1.30 each; Rhode Island, North Carolina, Florida, Idaho and Washington, \$1.20 each; Maine, Vermont, Tennessee, and Missouri, \$1.10 each.

The study showed defense spending excluding personnel was the highest expenditure item, averaging \$20 billion a year during fiscal 1965-67.

On a per capita basis the national average for defense payments was \$1.54 but a number of states received considerably more than the average.

Alaska received about 5 1/2 times the national average, Connecticut nearly 3 times, California and Hawaii more than 2 times, Georgia and Texas about 1 1/2 times, and Maryland, Arizona, Kansas and Virginia more than 1 1/4 times.

Final Tab On '68 Cotton Crop

USDA says the final tab on the 1969 cotton crop was 10.948 million bales, worth \$2.083 billion. That's nearly half again as big as the 1967 crop which produced 7.5 million bales. Cotton acreage was up 15% in 1968.

Cotton prices averaged 22.1 cents a pound for lint, down 3.5 from 1967. Cottonseed averaged \$50.50 a ton, compared with \$55.20 in 1967.

FRED SOUCHEK

TAKES LUMBER JOB

CONCORDIA — Fred Souchek, formerly manager of the Cloud County Co-op Elevator,

has become secretary-treasurer of the NCK Building Center, which operates the Lehigh Lumber Co.



BUY THE PROVEN! BMB ROTARY or FLAIL MOWERS

BMB Company, Inc. Holton, Kansas Our 20th Year

AUCTION SALE

Monday

MAY 19

Starts 1:00 p.m. Lunch Served

NEBRASKA SALE

I will sell at public auction at the place 4 1/4 miles north of Hebron, Nebr., on Hiway 81, at the Art Langhorst farm; or 6 1/2 miles south of Bruning Corner on Hiway 81; or 1 mile west, 1 1/2 miles south of Belvidere, Nebr.

46 Head Cattle

19 Hereford cows, 3 to 6 yrs. old, with calves at side, 3 to 6 weeks old
8 Hereford cows, 3-6 yrs. old, to calve soon

TRUCKS

1955 Ford 2 ton, 5 spd., 2 spd., axle, 15 1/2' box & hoist, 900 tires

1955 Chevrolet 1/2 ton pickup, Hydramatic, V8 motor

SOME BALED ALFALFA AND BROME HAY MISCELLANEOUS

2 300-gal. fuel tanks on steel stand; Comfort cover for Oliver tractor; electric fence wire; electric fence posts; steel posts; feed bunks; other small items not mentioned.

Farm Machinery

1963 Oliver Model 1800 diesel tractor, fully equipped, wide front, 3 point, 18.4 tires, in good condition

1951 JD Model A gas tractor, power steering
Freeman manure loader mounted on JD A tractor
1968 Krause 14' chisel plow
14 Krause new 18" hard surfaced sweeps

1965 JD 17' wheel tandem wing disc, originally 20" blades, wide space, with dual carriage wheels
Harrow attachment for 17' disc

1968 Big Beaver 3 pt. 8' industrial blade

John Deere 24-7 Model LL grain drill, with fertilizer attachment

20' Crust Buster with folding wings

Blair 4x10 feed wagon with large wheels

John Deere 4-section harrow

Mohawk 3 pt. PTO 2-row shredder

If interested in above machinery, in good condition and ready to go to field, be sure to attend this sale. Not many small items so be on time. Terms: CASH

Lyle Langhorst

1015 Lincoln Ave., Hebron, Nebr., Phone 768-6874
Beatrice Production Credit Assn., Clerk, Beatrice, Nebr. 68311

Schultis & Son & Wolken, Auctioneers

Livestock, Real Estate & General Farm Sales

Irvin Schultis, 1109 K St., Fairbury, Nebr., Phone 723-2435

Wayne Schultis, Diller, Nebr., Diller Phone 793-3005

Duane Wolken, Diller, Nebr., Diller Phone 793-3081

Sylvan SALE CO., INC.

Sylvan Grove, Ks.

FRIDAY SALES EACH WEEK
Selling 1000-1500 fresh country stocker and feeder cattle, calves and stock cows each week.

Mike Meyer 913-526-3535
Micky Meyer 913-526-3225

Quinter LIVESTOCK COMM. CO.

Quinter, Ks.

MONDAY SALES EACH WEEK
Selling 1000-1500 fresh country stocker and feeder cattle, calves and stock cows each week.

Jay Meyer 913-754-3354

Meyer Stocker Feeder Order Buying Service

Featuring Cattle Direct From The Country

Mike Meyer, Sylvan Grove, Ks.
Micky Meyer, Sylvan Grove
Jay Meyer, Quinter, Ks.

WESTERN SADDLE SUPPLY

J. D. RITTEL & SONS
WESTERN WEAR

In Mid-Kansas

Largest Saddle Selection for the Entire Family

BOOTS • HORSE TRAILERS
Square Dancers Supplies
HOPE, KANSAS PHONE 43



Where Will YOU Store Your Grain This Year?

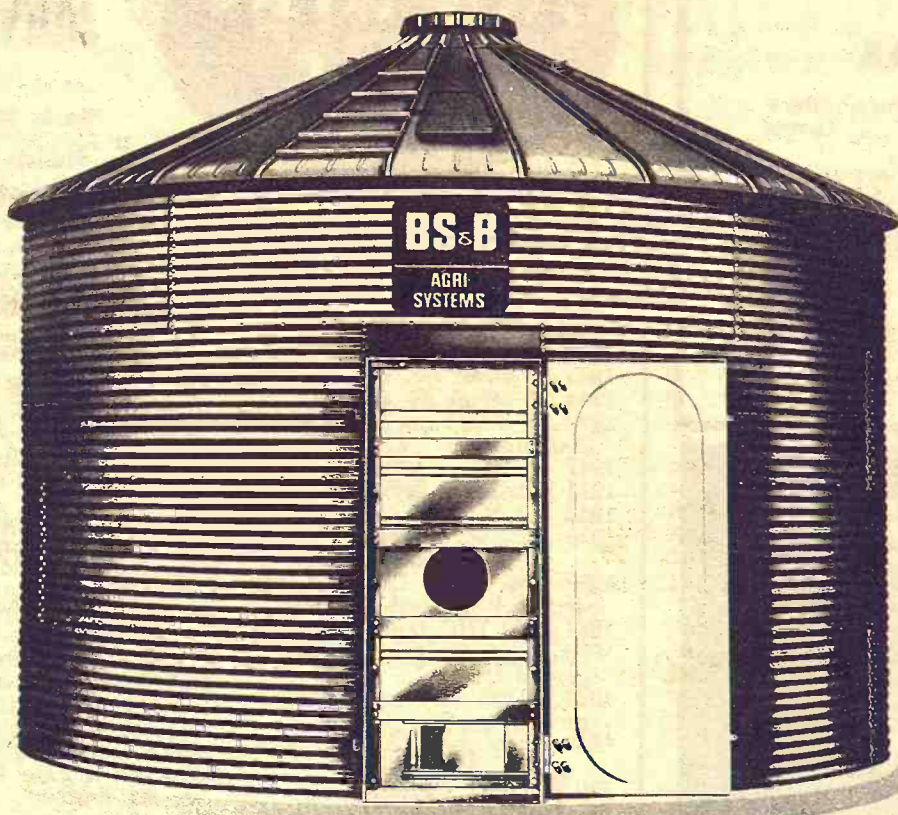

Eligible for ASC Loans

Turn Key Job

If you are too busy to erect your bin — Let us give you a turnkey job with a BS&B bin setting on a flat slab, or maybe a hopper bottom, to cut out the scoop shovel. We have aeration ducts & fans.

We have the best bin, waterproof foundations, and we try hardest to please you.

NORTH CENTRAL STEEL CO. INC.

116 West Second

Minneapolis, Ks. 67467

EX 2-2077

BURLINGTON, KANSAS

Coffey County

Livestock Sale
Every
Wednesday

STARTS 12 NOON

Eureka Auction

Sale
Every
Monday

STARTS 1:00 P.M.

Selling 400 to 700 Head of
Good Cattle at Each Market Weekly

300 TO 600 FEEDER PIGS
PIGS SOLD MOSTLY AT BURLINGTON

BURLINGTON CONSIGNMENTS
FOR WEDNESDAY, MAY 14

25 good yearling w/ steers 600-700 lbs.
31 good w/ steer & heifer calves 450-500
27 mixed stock cows
29 mixed yearling steers 500-600
22 feeder heifers 600-650
24 black & mixed yearling steers 550-650
Lot of stock hogs

BURLINGTON MARKET REPORT
FOR LAST WEEK'S SALE

The market was 50c to \$1 higher
Steer calves 400-550 @ 37.00-41.00
Heifer calves 400-550 @ 31.00-32.50
Yearling steers 600-800 @ 30.00-33.50
Heifers 600-800 @ 28.00-30.00
Cows 19.50-22.50. Bulls 24.00-25.50
Cows with calves 240.00-275.00 pair
Pigs were steady to \$1 higher 40-60 pounders \$15-\$22 a head

Raymond Vaughn

BURLINGTON
BARN PHONE

364-2581

364-8576

Herb Rockhill

EUREKA

BARN PHONE

GI 3-5485

GI 3-5485

retary-treasurer
ilding Center,
the Leidigh

EN! BMB
LAIL
RS
Holton, Kansas
ear

Monday

Y 19

1:00 p.m.
ch Served

ASKA SALE

miles north of
st farm; or 6 1/4
mile west, 1 1/4

A gas tractor,
g
re loader
D A tractor
chisel plow
18" hard
ps
eel tandem
iginally 20"
space, with
wheels
ent for 17'

3 pt. 8' indus.

7 Model LL
with fertilizer

r with folding

ection harrow
PTO 2-row

above machi-
ndition and
field, be sure
ale. Not many
be on time.
CASH

768-6874
ce, Nebr. 68310

ers
Sales
hone 729-2435
e 793-3005
e 793-3081

eka
tion

le

ery
day

1:00 P.M.

ad of
Weekly

IGS
TON

ENTS
Y 14

T

\$15-\$22 a head

hill

GI 8-5498
GI 8-9946



BIG TRICYCLE

This huge fertilizer applicator was the star attraction on display at the recent annual convention of the Kansas Grain and Feed Association at Wichita. It is owned by a Salina firm.

Linn County Organizes Rural Water Plan

MOUND CITY — Sixty-three rural residents applied for water service after an organizational meeting of Linn County Rural Water District No. 2.

The Farmers Home Administration has tentatively approved a \$108,300 loan for the district, according to Frank Lewis, FHA supervisor in Fort Scott.

Locations and lengths of water lines are uncertain and the final design will be determined by sale of subscriptions. The city of Pleasanton will sell water to the district.

The 63 who signed paid the initial \$25 fee, Lewis said. The benefit unit price — total cost to the subscriber — is \$210, which may be reduced if a federal grant is approved, Lewis said. Members of the district will contribute at least 10 per

cent of the cost, he said.

Cutoff date for the sale of benefit units is May 20.

Attorneys have started preparing necessary forms and will meet with smaller groups of district landowners to process applications.

Boundaries were established after the board of county commissioners formally incorporated the district. The boundaries are the Missouri state line on the east, the Marais des Cygnes River on the north, a line running south near the east side of Mound City on the west and a line running east within two or three miles of the northern boundary of Bourbon County on the south.

Landowners elected Ed McWilliams, chairman; Earl Troth, vice chairman; David Bradley, secretary; Ray Holder, treasurer; and Marvin Murray, board member, all of rural Pleasanton.

Auctioneers Assn. Meet At Lawrence May 24-25

LAWRENCE — The 14th annual Kansas Auctioneers Association convention will be held here Saturday, May 24 and Sunday, May 25. The Holiday Inn is the convention site.

Wilson Hawk of Effingham is the president of the Kansas Auctioneers Association.

BEATRICE

77

LIVESTOCK SALES CO.

The Important Nebraska Auction Monday — Cattle

11:00 a.m.

Wednesday — Hogs

SALE TIME 11:00 A.M.

We had another large run of cattle last week, with most classes selling steady to stronger than a week ago. Baby calves were higher \$25 to \$55 with WF bull \$38, Hol. str \$32, 2 Blk bulls \$72.50. Shelly canner & cutter cows 18.50 to 20.50 with commercial & utility grades at 20.50 to 22.65. Heiferettes to 24.50. Bulls sold up to 25.00.

Some sales include:

11 BWF str wt 396 at 38.20
9 WF str wt 668 at 31.85
11 WF str wt 504 at 35.00
29 WF hfrs wt 488 at 32.10
8 WF str wt 349 at 36.50
8 WF hfrs wt 433 at 31.75
9 BWF hfrs wt 362 at 30.00
14 WF hfrs wt 603 at 29.80
1 WF bull wt 1555 at 25.00
1 WF bull wt 1500 at 24.70
1 WF cow wt 1220 at 22.65
2 Hol cows wt 1145 at 22.40
3 Gur cows wt 1200 at 22.05
8 Mix cows with clvs at 278.00
9 Mix cows with clvs at 269.00
12 Blk cows with clvs at 264.00
7 WF hfrs wt 479 at 31.60
4 WF str wt 978 at 30.00

HOGS

The rains cut our hog run down last Wednesday with 200 to 240 lb. butchers selling from 21.00 to 21.70. 240 to 280 lbs at 20.25 to 21.00 & 280 lbs. & over at 19.50 to 20.25. Sows 18.60. Boars 17.00 to 17.60. Some feeder pig sales: 11 Mix pigs at \$18.50; 35 mix at 17.00; 14 Wht. at 18.75; 8 Wht. pigs at 18.00; 8 mix pigs at 13.00.

BARN PHONE

223-3571

2 miles north of Beatrice, opposite airport.

CLARENCE TEGTMEIER

Burchard 865-4521

DELMER JURGENS

Wymore 645-3493

JR. THIMM

Beatrice 228-0757

SABETHA LIVESTOCK AUCTION

Every Wednesday night - 8 p.m.

FOR THE SUMMER MONTHS

A good place to buy — and a good place to sell

For Information or Estimates Call Barn AV 4-3131

W. R. Bauman, Owner AV 4-2266

George Ackerman AV 4-2594

John Hervey AV 4-2620

Wednesday

MAY 21

Starts 10:30 a.m.

Lunch Served

As I am retiring from farming, I will sell the following described property 1/2 mile south, 1/2 mile west, 1/4 mile north of Minneapolis.

Machinery

1958 14' Baldwin combine
1964 930 Case tractor, 1650 hrs
1964 5 bottom Case plow & cyl.
1966 15' International oneway
and cylinder
1965 14' Miller tandem disk & cylinder, "new"
1967 32' Crustbuster, "new"
ane cylinder
F 30 tractor; F 20 tractor
7' International mower
2 John Deere drills 16 and 10'
Double drill hitch
1949 Dodge truck with stock
racks and hoist
1949 Ford truck with stock
racks and hoist
John Deere baler with mount-
ed motor
2 Cockshutt 310 side del. rakes
6 blade disc plow
Case 3 bottom plow
30' bale elevator
30' ear corn elevator with mtr.
16' bale elevator; bale loader
Hammer mill — grinder
WC Allis tractor and mounted

cultivator
7 6' sections of peg tooth har-
row with Kewanee hitch
2 four sec. rotary Moline hoes
4 1000 bu. steel bins, good

MISCELLANEOUS

Wire winder; self-feeder on
wheels; Graham Hoeme 17'
chisel and duckfoot; machin-
ery trailer 8x16', bomber
tires, with winch.
Hoist on wheels; two row
curler; four row tool bar
lister and cultivator.
Road grader; several feed
bunks; fence charger, posts
and wire; hedge posts; some
iron.
14' Home reek (Innes)
Windrow pickup for combine
2 pickup fuel tanks w/ pumps
Big air compressor on trans-
port wheels, with gas motor
12' corrugated alfalfa packer
21' Mavrat auger and 3 hp
electric motor
1000 gal. propane tank; lawn
mower; shop tools, household
goods and other articles too
numerous to mention.

F. L. ZUKER, Owner

Melvin E. Zuker, Auctioneer
913 392-2748

Clerk: Citizens National
Bank, Minneapolis

AUCTION SALE

Saturday

MAY 24

Starts 12:30 p.m.

To settle the estate of Roland Weber, the personal property will be sold at auction at the farm, located 1 mile south of Westmoreland on Hwy. 99, then 1/2 mile east on county road.

Farm Machinery

F-20 Farmall tractor, in good
shape
F-12 Farmall tractor & 2-row
cultivator
F-12 Farmall tractor with 7-ft.
tractor mower
F-20 Farmall tractor & man-
ure loader
drill with fertilizer attach-
John Deere FB-B 17-7 wheat
drill with fertilizer attach-
ment on rubber, good
1953 GMC 1/2-ton pickup
1950 Chevrolet 2-dr. car
1939 IHC 3/4-ton truck with
flat bed & grain sides
GMC 1 1/2 ton truck with metal
bed
E-Z Flo spreader
2 IHC 2-14 tractor plows on
rubber
2 IHC 2-14 tractor plows
Buzz saw frame for an F-12
New Idea side deliv eryrake
New Idea side delivery rake
John Deere 2-row lister with
fertilizer attachment
IHC tandem disk
AC single disk, hay rake
2-row curler, 3 section harrow
Grain blower
2 IHC Burr Mills, hammer
mill
2 M&M 6-ft. combines
Tractor post hole digger, old

corn binder
John Deere sub-soiler
1 lot of 50-gal. bibs.
16-ft. Mayrath grain auger
Lumber wagon & box, good
Lot of old machinery & iron
pile
100-ft. extension cord, new
Hydraulic jack
Tap & die set, alfalfa seeder
McCullough chain saw, No. 35
Tin roofing, 4x8 plywood, new
20 panel gates, hog feeder &
troughs
Drive belt, 1/4 m. electric mot-
or

FURNITURE

500-gal. propane tank, new,
propane gas range
Old kitchen cabinet
Kenmore wood heater, old
wood heater
"Warm Morning" propane gas
heater, 50,000 BTU
Wood range, Speed Queen
washer
Burnswick sewing machine,
good
An old dresser; TV; old
phonograph case; old copper
washer; 2 ladders; large iron
kettle electric sweeper.

GRAIN

250 bu. milo
An offering hand tools &
other articles too numerous to
mention.

TERMS: CASH.

CHAS. RAMSEY, Admin.

Attorney for the Estate: Gary Conklin

Admin.: Chas. Ramsey.

Aucts: Welter, Applegate. Clerk: Farmers State Bank.



SELLING STARTS 12:30 NOON

Fat Hogs — Pigs — Cattle

We had a good sale last week with receipts of 611 cattle and 527 hogs with a \$20.90 top on fat hogs. All classes of cattle were steady to 50¢ to \$1.00 higher in places with last week's market. The following is a partial listing:

CATTLE

6 whiteface hfrs	619 @ 28.50	1 blk wf str	545 @ 31.60
1 whiteface heifer	520 @ 28.80	33 wf & bbf str	503 @ 33.70
6 whiteface hm hfrs	587 @ 29.10	1 black steer	660 @ 31.10
39 mixed heifers	709 @ 29.35	5 black steers	318 @ 37.50
40 mixed heifers	693 @ 29.35	4 black steers	395 @ 36.50
1 whiteface hm hfr	320 @ 30.25	1 black cow	1040 @ 21.30
1 black heifer	465 @ 30.00	1 holstein cow	1080 @ 20.70
3 black heifers	310 @ 32.00	1 whiteface cow	1065 @ 22.00
15 holstein steers	873 @ 25.85	1 whiteface cow	1075 @ 22.30
1 black steer	530 @ 32.70	1 whiteface cow	940 @ 21.50
3 black steers	548 @ 32.10	1 whiteface cow	1060 @ 20.70
2 blk wf bulls	450 @ 31.10	1 whiteface cow	1125 @ 21.40
1 whiteface steer	380 @ 34.75	1 blk spot cow	955 @ 22.10
1 whifc hm bull	450 @ 32.80	2 wf cows/cvs	@ 315.00
1 blk whifc steers	380 @ 32.75	2 whiteface cows/cvs	@ 300.00
40 mix med ql str	993 @ 29.55	1 blk whifc cow/calf	@ 280.00
17 mix med ql str	986 @ 29.55	5 whiteface cows/cvs	@ 295.00
40 mixed med ql str	956 @ 29.55		
17 mix med ql str	985 @ 29.60		
40 mix med ql str	978 @ 29.60		
10 mix med ql str	960 @ 29.55		
15 mix med ql str	1063 @ 29.10		
3 blk bf str	360 @ 34.30		
9 blk bf str	675 @ 31.80		
19 char steers	546 @ 31.20		

HOGS

24 spot fat	212 @ 20.90
48 mixed fat	214 @ 20.50
21 mixed fats	238 @ 20.45
21 red & spot wh	216 @ 20.40
18 mixed fats	223 @ 20.35
78 mixed fats	226 @ 20.30

TO LIST CONSIGNMENTS OR FOR INFORMATION CALL:

JERRY MOYLAN
767-6640

PAT MOYLAN
767-5435

WES SWENSON
767-6388

SALE BARN
767-5131



on Highway US 56 East Edge of

Council Grove, Kans.

Bonded Livestock Dealers & Order Buyers

Cross-Shield Avoid Payment In Lieu Of Taxes

An impasse over contract terms indicates Shawnee County will not collect any money from Blue Cross-Blue Shield this year in lieu of property taxes.

The medical-hospital insurance company has not responded to a contract proposal by the Shawnee County Commission "and I don't think it will," Commission Chairman John Hiller

said.

"We'll just put them on the tax rolls again," Hiller continued, "and they will take it to court and win again."

When it was established in Kansas in 1945, the company was granted tax-exempt status by statute. One dealt with Blue Cross, the hospital portion of the organization. Blue Shield was added later.

State Rep. Jim Buchele, D-Topeka, led a successful fight in the 1969 Legislature to repeal the two statutes.

To remain tax-exempt, the hospital-medical organization must now prove it qualifies under State Constitution provisions which exempt nonprofit, charitable benevolent institutions.

Blue Cross-Blue Shield had agreed to pay \$60,000 this year for fire and police protection and school aid in lieu of property taxes, but asked for a five-year contract with the county.

Hoping the Legislature eventually will change the company's classification, the County Commission will accept only a one-year contract.

KPL Sets 5-Year Construction Plan

The Kansas Power and Light Co. will spend \$119 million for construction during the next five years, Balfour S. Jeffrey, KPL president, says.

Jeffrey, speaking at the utility's 45th annual shareholders' meeting at Topeka, said \$103 million will be spent for the electric department and the remainder for the gas department.

The major construction expenditure will be completion of a 430,000-kilowatt unit at the



UP SCHOLARSHIP

Gregory Allen Grater of Green, Clay county, is one of 17 Kansas farm youths who have received \$200 scholarships from the Union Pacific railroad.

Lawrence generating station, a KPL official said. Other money will be spent for transmission lines and substations in northeast and central Kansas.

The utility's 1968 total operating revenue was \$8 million greater than in 1967 and reached \$83,316,000, the greatest in the history of the company, he reported.

"It was the best year in corporate earnings and dividends paid to shareholders, in personal earnings paid to our employees, and the lowest price for electricity to our customers. The per cent increase in our electric output exceeded the national average, due to the fine economic growth of the area we serve."

A program of gas powered irrigation pumping started in 1968 was pointed out as an important marketing effort in the gas department. The company

added 6,700 horsepower of this service in 1968 and expects to increase this by an additional 15,000 horsepower of gas irrigation pumping in 1969, Jeffrey said.

ROXBURY SHEEP KILLERS MAY BE BOBCATS

ROXBURY — David Eagles, a Roxbury farmer, believes it may have been a bobcat which

May 13, 1969
killed eight of his sheep recently. Eagles said the dead sheep were chewed around the neck and had one to two-inch gashes over them. They were in a fenced-in area bordered by Gypsum creek. Two bobcats were shot near the Eagles farm two years ago.

Monday AUCTION SALE

Starts 10:00 a.m.

Lunch Served

In order to settle the estate of the late Willis G. Wagner, the following personal property will be sold at public auction at the farm located 1 mile northeast of Ellsworth, Kansas on Hwy 156

Machinery

1966 Chev. Impala 4 door sedan, 14,000 miles
1948 MH No. 44 rowcrop
David Bradley plow, 3x14 tractor
David Bradley springtooth, 12' Dempster tool bar with planting & duckfoot attachment
2-row weeder; MH cultivator; hammer mill; scraper; MH power mower; saw frame; pump jack; lawn mower; usual shop tools.

12x8 Superior drill; 500 gal. propane tank; David Bradley chain saw; grain auger with engine; corn sheller; old machinery.
2x14 plow; disc; sulky rake; sulky plow; wheat binder.

Manure spreader; 7 sections of harrow; oneway; lister; cultivator; 2 drills; mower; junk iron.

HOUSEHOLD AND COLLECTORS' ITEMS

Washing machine; 12 chairs; clocks; 2 propane heaters; 2 cabinets; wash boiler; buffet, couch, 2 treadle sewing machines, coal heaters; 5 iron beds; 4 dressers; 2 chests; radios.

Records & player; linens & clothing; pendulum clock (E. M. Welch); pictures & frames; porcelain chamber, planter box, jewelry.

Several trunks, wash stand, violin, jugs, bottles, jars & crocks, harness, books, corn planter.

Spring wagon hardware parts Double-trees & neck yokes Grindstone; cistern pump 2 lumber wagons & seat Sod plow, traps, 2 tables with porcelain casters, 6 rockers, kerosene & gas lamps, round coal & wood heater, upholstered lounge, dishes.

Many other articles too numerous to mention

Lloyd Grothusen, Administrator

of the estate of WILLIS G. WAGNER
Sale Conducted By G&H Auction Co.
Ray Gerbitz, Ellsworth, 472-3491. Melvin Temple, Lyons 257-2975
Clerk — Delvin Haase

Wednesday AUCTION SALE

Starts 11:00 a.m.

Lunch Served

As we have quit farming and are moving to Lincoln, we will sell the following personal property at public auction at the farm located 5 miles south and 3 miles east of Hunter, Kansas or 1 mile east of Ash Grove, Kans.

Machinery

1962 Allis Chalmers tractor, D-19, gas, overhauled last fall

1963 Allis Chalmers loader 519
1956 Allis Chalmers tractor, WD45

1945 Allis Chalmers tractor, C
1965 Allis Chalmers mower, 7-ft. 80S

1963 Allis Chalmers plow, 4-16, semi-mounted

1956 Allis Chalmers plow, mounted 3-16

1963 Allis Chalmers wheel disc, 12-ft.

1960 Allis Chalmers tool bar, 12-ft. w/ 16-in. sweeps

1967 Allis Chalmers tool bar, 12-ft. w/ 4-ft. sweeps

1956 Allis Chalmers subsoiler

1964 Allis Chalmers rear blade

1966 Sunflower stubble mulch plow, 9-ft.

1968 Mulch treader, 9-ft.

1964 Kent springtooth, wheel type

MM oneway, 8-ft.

JD Duckfoot w/ sweeps & points

Case grain drill, Model L, 16-8, w/ new discs, shoes & wheel bearings, fertilizer attach.

Implement tilt trailer, dual wheels, 16x8

MH field sprayer, mounted Corn sheller, 2-hole

Grain auger, 6-in. 18-ft. w/ 220 1 1/2 hp. motor

Grain auger, 6-in. 32-ft. w/ gas engine

500 gal. gas tank on stand JD manure spreader

TOOLS & MISC.

Tumblebug; steel wheel hay rack; sulky rake; 2 harrows, 3-section; 2 wagons; lister, 3-row; Wayne air compressor; Forney welder, 180 amp.; paint spray gun; drill press; grinders;

Vise, shovels & forks

Fairbanks-Morse platform scales; hand drill press; 2 hyd. cylinders & hoses;

Weed burner, 4-gal.; lawn mower; fanning mill & elevator; electric motor, 1/2 hp.; metal table; 220 drop cord, 100 ft.

Battery charger; pick-up guards, 1 set; new "V" blades, 5-ft.; belt pulley for WD 45 AC tractor; handy-man jack; JD water cooled engine, 1 1/2 hp.; smooth & barbed wire; grindstone; kerosene tank heater;

Lumber; windows & frames; fence & hand tools; barrels, cans & grease guns; posts, assorted; scrap iron; squirrel cage fan & motor;

2 log chains, 15 & 16-ft.; tractor cushion & umbrella; pipe; propane gas heater; electric water heater; folding cot; crocks & fruit jars;

Edison cylinder phonograph.

Many other articles too numerous to mention.

Auctioneers' Note: This is one sale you don't want to miss! The late model machinery and other personal property are all in first class condition.

Mr. & Mrs. Arthur Jepsen, Owners

Sale Conducted By G&H Auction Company
Ray Gerbitz, Ellsworth, 472-3491 Mervin Temple, Lyons, 257-2975
Clerk — Saline Valley Bank

Herington Livestock Auction Co.

Sale Every

Tuesday

Operating under Federal Supervision & Bonded for your protection.

Reporting for the Herington Livestock Auction Co.

We sold cattle for 66 consignors to 46 buyers on a market that was about steady with last week's on stocker and feeder cattle.

Butcher cows were also steady, selling mostly from \$21 to \$23 on the good, choice kind. Canners & Cutters, with weight, sold from \$18 to \$21. Light weight Canners sold from \$16 to \$18, and bologna bulls sold mostly from \$24 to \$26.

Here are a few representative sales that were made:

STOCKER & FEEDER STEERS

17 blk steers	381 @ 37.30
2 black steers	375 @ 36.80
4 whiface steers	460 @ 35.70
9 black steers	466 @ 34.10
2 whiface steers	538 @ 35.50
1 whiface steer	460 @ 35.10
2 black steers	375 @ 35.10
11 whiface steers	475 @ 34.70
3 black steers	500 @ 34.10
3 black steers	528 @ 33.50
3 whiface steers	527 @ 33.00
1 black steer	555 @ 33.00
2 fat steers	1650 @ 32.30
2 red steers	463 @ 31.30
5 black steers	595 @ 30.30
2 black steers	655 @ 29.10
3 holstein steers	610 @ 27.80
4 holstein steers	730 @ 26.90

STOCKER & FEEDER HEIFERS

3 whiface heifers	350 @ 31.10
4 whiface heifers	370 @ 30.70
8 black heifers	457 @ 30.00
6 black heifers	438 @ 29.25
2 black heifers	642 @ 29.10
16 mixed heifers	625 @ 29.00
3 black heifers	500 @ 29.00
41 mixed heifers	683 @ 28.55
1 black heifer	680 @ 28.50
2 black heifers	578 @ 27.50
7 plain heifers	673 @ 25.90
6 plain heifers	652 @ 25.00

BUTCHER COWS

1 whiface cow	1100 @ 23.40
1 brd cow	1300 @ 22.80
1 black cow	1115 @ 22.60
1 black cow	1100 @ 22.10
1 holstein cow	1535 @ 21.90
1 holstein cow	1520 @ 22.00
1 holstein cow	1655 @ 21.80
1 holstein cow	1255 @ 22.60
1 black cow	970 @ 20.90
1 swiss cow	1195 @ 22.30
1 holstein cow	995 @ 20.10
1 whiface cow	960 @ 20.50

BOLOGNA BULLS

1 black bull	2015 @ 25.60
1 whiteface bull	840 @ 26.90
1 whiteface bull	1655 @ 25.60
1 black bull	1470 @ 25.40
1 black bull	1255 @ 25.00

If you have cattle to sell, call collect C. C. Wendt BL 8-2529
Herington; Wm. Schnell
BL 8-2039, Herington; Ted
Haefner, 317, Lincolnville.

Herington
Livestock
Auction Co.
Herington, Kans.

his sheep recent-
d the dead sheep
round the neck
o two-inch gashes
ey were in a fence
dered by Gypsum
obcats were shot
s farm two years

Monday

MAY 19

10:00 a.m.

Lunch Served

G. Wagner, the
ic auction at the
as on Hiway 156

OLD AND
ERS' ITEMS
hine; 12 chairs;
ane heaters; 2
boller; buffet;
le sewing ma-
eaters; 5 iron
rs; 2 chests;

layer; linens &
alum clock (E.
ures & frames,
ber, planter

s, wash stand,
ottles, jars &
s, books, corn
hardware parts
neck yokes
tern pump
s & seat
aps, 2 tables
asters, 6 rock-
k gas lamps,
ood heater, up-
e, dishes.
articles too
o mention

strator

ER
o.
Lyons 257-2975

Co. Inc.

contact:

22

iller, mgr.
d 746-2445

Co., Inc.

aska

contact:

ing, mgr.
- 879-4225

Marijuana Users Fooled By Dummy Smokes

Ten regular smokers of marijuana got the same effects from dummy cigarettes in a laboratory experiment as they did from the real thing, two medical researchers reported today.

At times in the test the young men smoked real marijuana cigarettes. At other times, in

the same laboratory, they smoked cigarettes that looked, tasted and smelled exactly the same but lacked the active chemical ingredient in marijuana.

And they could not tell the difference.

Both kinds of cigarettes gave them the feeling of being mildly "high" or slightly intoxicated.

The experiment shows, among other things, the unreliability of trusting smokers to judge the potency of the marijuana they use, the researchers said in a report to the conven-

tion of the American Psychiatric Association.

In another phase of the experiment, the same young men were given, at different times, pills containing the active chemical in marijuana, or pills that looked and tasted the same but which had none of the chemical in them. The real pills contained 20 times the amount of the active chemical as found in marijuana cigarettes.

In these comparisons, the men could detect the difference. And the real pills boosted their pulse rate and altered their perceptions of time and space relationships as the smoking of real marijuana cigarettes can do.

The experiments were reported by Reese T. Jones, and George C. Stone, both of the Langley Porter Neuropsychiatric Institute and University of California School of Medicine, San Francisco.

RAISE CONSERVATION LEVEL AT KANOPOLIS

Conservation level at Kanopolis Lake has been increased from 1459 to 1463 feet, a level which was the conservation pool mark until it was lowered several years ago. The change is considered good news for fishermen.

Adams Peak Annual Basket Dinner Sun., May 18

At 12:30 p.m.
Drinks Furnished
School house on acre more or less of land and furnishings to be auctioned at 2:30 p.m.
Located 16 miles north of Manhattan on Highway 13

AUCTION

Located 9 miles west, 3 miles north, 1 east and 3 1/2 north of Council Grove; or 3 miles east, 2 south, 1 southeast and 1 south of WHITE CITY.

Friday, May 16

Starts 1:30 p.m.

Machinery

1964 IHC 504 tractor with 3-pt. hitch, 2006 hrs., ex. cond.
1963 IHC 504 tractor with 2-pt. hitch, excellent condition
8N Ford tractor
MH No. 35 combine, SP, 8' auger feed, hyd. platform lift, manual variable speed, good condition

Sale includes much more equipment but very few small items.

For Partial Listings See Grass & Grain May 6

Mr. & Mrs.
JOHN BLYTHE
Auct. Jim Kirkemide



SKILL IN AUTO MECHANICS TROUBLE SHOOTING

Two Manhattan teams placed well in an auto mechanics trouble shooting contest in which teams from high schools and vocational technical schools competed.

Second-place high school team (top picture) was composed of Vaughn Murphy and Gary Bonawitz, shown with instructor Tony Ekart.

In competition among post-high school men was the team of Ray Hammond and Dennis Adams, shown with instructor Charles La-Master (bottom picture).

The top-ranking high school team was the Circle high school team of Towanda, Richard Parsley of Benton and Dennis Roths of Wichita.

The post-high school team with top rank came from the vo-tech state college at Pittsburg with Tom Storey of Girard and Dennis Walker of McPherson on the team.

The top-ranking team on a written exam came from the Salina vo-tech school - Ghazi Jahay of Ellinwood and Dennis Boyce of Carlton.

Second ranking high school came from the Flint Hills vo-tech school at Emporia - Joe Hooper of Council Grove and Chuck DeLancey of Emporia.



Gail Garton, Concordia

Cloud County Livestock

Commission Company

"Gail Garton - owner & manager"

Concordia, Kansas

Sale Every Saturday

Radio KNCK '1390' 6:45 T. T. S.

We had a very good run of all classes here this past Saturday. Cattle were selling fully steady throughout the sale, and in spots seemed a bit stronger. There were 121 consigners for cattle and hogs; 65 buyers for all classes of stock. We don't know how many buyers are necessary for a good sale but one thing is certain, we appreciate each and every buyer. Buyers are assured of country fresh stock every Saturday and you don't have to worry about trader cattle or company owned cattle as these are held to a minimum.

We'll be open for business every Saturday throughout the summer with all sales beginning at 1:00 sharp. We will have our regular HORSE SALE THIS MONTH, MAY 26, but there will be no horse sales during June, July, and August. Regular horse

sales will resume in September. Stop in, visit, compare our sale to any other, then decide where you'll do business. The following are some of the sales made this past Saturday:

STOCKER & FEEDER STEERS

2 whiteface steers 425 @ 36.00
3 whiteface steers 395 @ 38.00
6 whiteface steers 775 @ 35.10
3 holstein steers 985 @ 26.90
5 whiteface bulls 360 @ 38.00
4 whiteface steers 470 @ 36.20
3 black steers 605 @ 34.20
2 whiteface steers 700 @ 34.00

COWS
2 blk whifc cows 1100 @ 20.40

1 holstein cow 1320 @ 22.00
3 whiteface cows 1300 @ 20.00
9 cows/cvs @226.00
1 whiteface cow 1015 @ 23.00
2 whiteface cows 1105 @ 22.20
2 blk wf cows 980 @ 23.00

STOCKER & FEEDER HEIFERS

2 blk heifers 240 @ 37.00
4 whiteface hfrs 430 @ 31.70
4 whiteface heifers 600 @ 31.10
3 black heifers 406 @ 33.50
2 whiteface heifers 840 @ 29.60
2 whiteface heifers 305 @ 34.75

HOGS
10 weaning pigs @ 19.50
20 feeder pigs @ 16.75
19 baby pigs @ 14.25

Bob Craig
Ph. 243-1112

25 feeder pigs @ 19.75
23 weaning pigs @ 16.00
21 feeder pigs @ 17.25
7 sows 480 @ 17.70
11 sows 320 @ 19.55
9 butchers 200 @ 20.80
9 butchers 260 @ 20.90
4 butchers 215 @ 21.30
11 butchers 240 @ 21.50
Boars sold from \$14.40 to \$17.60

BULLS

1 whiteface bull 1280 @ 24.30

SHEEP

54 feeder lambs 52 @ 29.80
24 dry ewes @ 9.50
If you have sheep to sell - give us a call.

Leo Rauch, Clay Center, 632-3092

J.M. "Matt" Davis, Delphos 623-4543

NOTE
- Horse sale - Every 4th Monday of each month.

G&G Calendar

May 13 — Household sale, Salina, Kans., Earl Crawford Auctions. Bob Perry & Frank Harz.

May 13 — Farm sale north of Marysville, Kans., Dennis Waite. Auct. R. N. Breeding.

May 14 — Farm machinery & antiques southwest of Junction City, Kans., T. M. Templeton. Auctions C. W. Crites & Howard Langvardt.

May 14 — Evening sale in Council Grove, Kans., Unified School District 417, busses & school equipment. Auct. Jim Kirkemunde.

May 14 — Farm sale southeast of Hunter, Kans., Mr. & Mrs. Arthur Jepsen. Auctions Ray Gerbitz and Melvin Temple.

May 15 — Farm Machinery, southeast of Junction City, on Davis Creek Rd., Rex Hunt, Sr. Auct. C. W. "Bill" Crites.

May 15 — Furniture and antiques in Fairbury, Nebr., Edith Kelso. Auct. Harold R. Siegel.

May 15 — Farmland east of Goessel, Kans., Auct. Ed Reimer.

May 16 — Farmland sale at WaKeeney, Kans., John Schneider. Auct. Don Legere.

May 16 — Consignment horse sale at JC sale barn, Junction City, Kans.

May 16 — Farm sale south of

Parkerville between Council Grove and White City, Kans., John Blythe. Auct. Jim Kirkemunde.

May 17 — Household goods of Nettie H. Newman estate, Manhattan, Kans., Auct. Lawrence Welter.

May 17 — Household goods and some antiques in Herington, Kans., Mr. & Mrs. Walter Will. Auctions Wm. & Carl Schnell.

May 17 — Farm sale east of Topeka, Kans., Merlin Johnson. Auct. Bob Towne.

May 17 — Household goods, some antiques and miscellaneous items in Junction City, Kans., Leland Flynn. Auctions C. W. Crites and Earl Brown.

May 17 — Household sale. Salina, Kans., White and Davis. Auctions Frank Harz & Bob Perry.

May 17 — Household goods in Cottonwood Falls, Kans., Julia Thompson. Auct. Jim Barr.

May 17 — Farmland auction east of Goessel, Kans., J. C. Reimer. Auct. Ed Reimer.

May 17 — Horse sale, Wilson sale barn, Salina, Kans., Roger A. Johnson and Bob Perry, aucts.

May 17 — Household goods in

Manchester, Kans., Mrs. Clyde Taylor. Auct. Leo Crawford.

May 17 — Kansas Spring Quarter Horse Classic in Manhattan, Kans., Kansas Quarter Horse Assn. Sale mgr. Bob Wilson.

May 17 — Household & antiques in Lindsborg, Ks., Olaf Matson estate. Auct. Roger A. Johnson.

May 17 — Overseas relief auction, statewide, in Hillsboro, Kans., for Mennonite Central Committee. Auct. Ted Krehbiel.

May 17 — Farm sale north of Emporia, Kans., Kenneth Swanson. Auct. Evert Smith.

May 18 — Machinery sale in Seneca, Ks., Gene Hammes. Auct. Vern Groff.

May 18 — Antiques, Atchison, Kans., Mrs. Frankie Moore Est. Auct. Don Roche.

May 19 — Farm sale north of Hebron, Nebr., Lyle Langhorst. Auctions Schultis & Son & Wolken.

May 19 — Machinery sale southeast of Holton, Kans., Symons Truck & Tractor Co. Auctions Russell Ireland & Wilson S. Hawk.

May 19 — Farm sale northeast of Ellsworth, Kans., estate of Willis G. Wagner, Lloyd Grothusen, admin. Auctions G & H, Ray Gerbitz and Melvin Temple.

May 19 — Farmland in Graham county, selling at Hill City, Kans., Knapp estate. Auct. Don Legere.

May 19 — Farmland sale northwest of Halstead, Ks., Adrian estate. Auct. Ted Krehbiel.

May 21 — Household goods in Emporia, Kans., Frede Bright. Auct. Evert Smith.

May 21 — Farm sale southwest of Minneapolis, Ks., Floyd Zuker. Auct. Melvin Zuker.

May 21 — Registered Holstein production sale, Seneca, Kans., Mat Roeder. Auct-sale mgr. Donald Bowman.

May 23 — Furniture in Fairbury, Nebr., Margaret Aden estate. Auct. Harold R. Siegel.

May 23 — Farm sale at New Cambria, Kans., Sidney Vidricksen. Auctions. Bob Perry & Frank Harz.

May 23 — Farm sale northeast of Bennington, Kans., Guy Sumearl. Auct. Bob Allison.

May 23 — Farm sale south of Walton, Kans., Emil Jantz estate. Auct. Ed Reimer. Johnson.

May 24 — Personal property in Emporia, Howard Hunt estate. Auct. Evert Smith.

May 24 — Household goods in Blue Rapids, Kans., Mamie Harrison. Auct. Don Roche.

May 24 — Antiques in Madison, Ks., Caroline Boman estate. Auctions J. H. Hind & Jim Barr.

May 24 — Household goods in Hesston, Kans., John Loewen. Auct. Ed Reimer.

May 24 — Farm sale south of Westmoreland, Roland Weber Estate. Auct. Lawrence Welter.

May 24 — Real estate in Wamego, Kans., Mrs. Vivian Platz. Auct. Lawrence Welter.

May 24 — Household sale, Salina, Kans., B. L. Burgess. Auctions Frank Harz & Bob Perry.

May 24 — Household & antiques in Wamego, Kans., David Helm Estate. Bob Wilson, auct.

May 24 — Household goods in Clay Center, Kans., estate of Geneva Swenson Oberg. Auct. Foster Kretz.

May 24 & 25 — Kansas Auctioneers Assn. annual convention in Lawrence, Ks., Wilson S. Hawk, president.

May 26 — Parsonage of the United Methodist church in Fairbury, Nebr., Auct. Harold R. Siegel.

May 28 — Household goods in Clay Center, Kans., Ernest Carlson. Auct. Foster Kretz.

May 31 — Household goods & antiques in Hanover, Ks., Henry Neumann. Auct. Don Roche.

May 31 — Household goods, Gypsum, Kans., May Tinkler estate. Auctions Frank Harz & Bob Perry.

June 3 — Household sale, Salina, Kans., Dean W. Rice, Auctions Frank Harz & Bob Perry.

June 7 — Household goods, Salina, Kans., Gertrude Hood. Auctioneers Frank Harz & Bob Perry.

June 7 — Farm sale north of Walton, Kans., Jake Voth. Auct. Ed Reimer.

June 7 — Household goods in Blue Rapids, Mary Lynch. Auct. Don Roche.

June 7 — Household goods in Salina, Kans., Fay Derringer, Auctions Frank Harz & Bob Perry.

June 14 — House and furnishings in Canton, Kans., Kate Dommerfeld. Auct. Ed Reimer.

June 14 — Household goods & antiques in Manhattan, Ks., Ada Stuart. Auct. Don Roche.

June 14 — Household goods & antiques in Clay Center, Ks., Mrs. Mildred Lohman. Auct. Foster Kretz.

June 16 — Farmland sale southeast of Junction City, Kans., Val Hartung estate. Auct. Foster Kretz.

July 14 — Farmland sale southeast of Clifton, Kans., Ann Lakin estate. Auct. Foster Kretz.

July 26 — Jr. Shorthorn Field Day, Manhattan, Kans.

Aug. 1 & 2 — Annual Kansas Polled Hereford Assn. eastern 2 day tour starting at the Carl Funk farm in Goff, Ks., with a night stop in Ottawa. Arnold Wittorff, Inman, sec.

May 13, 1969

30

Grass & Grain

Aug. 15 — Complete dairy farm dispersal, Fairview, Ks., Van Dolsen Dairy Farm. Auct. & Sale Mgr. Donald Bowman.

Aug. 23 — High grade complete Holstein dispersal sale at Falls City, Nebr., Mrs. Wesley Carico. Auct. - sale mgr. Donald J. Bowman.

Sept. 20 — High Grade Holstein dairy herd sale, Clima, Kans., Virgil and Harold McCormack. Auct-sale mgr. Donald J. Bowman.

Nov. 1 — Registered Holstein sale in Cameron, Mo., Lloyd Bacon. Auct. - sale mgr. Donald J. Bowman.

Nov. 14 — Hammarlund. Shamrock Angus sale.

Nov. 6 & 7 — Kansas State Shorthorn Show & Sale, Hutchinson, Kans. Milton Nagely, sale mgr.

Nov. 8 — Crowther-Walker Quarter Horse production sale in Salina, Kans., Duane Walker, sale mgr.

Nov. 21 — Johnson Hereford Farms annual fall sale, Elmer L. Johnson & Sons, Smolan, Kansas.



HOGS START AT 11:00 A.M.
CATTLE AT 1:00 P.M.

We had a real nice sale for this time of the year. The market was active on all classes of livestock. We had a top of \$20.05 on fat hogs, and the pig market was very active with a good demand for them.

STEER CALVES

3 char steers	317 @	36.30
1 whiface steer	355 @	36.25
5 whiface steers	402 @	36.25
4 whiface steers	388 @	36.25
1 black steer	375 @	35.80
1 blkwhif bull	388 @	35.00
9 black steers	430 @	34.75
12 char steers	432 @	34.50
22 whiface steers	544 @	34.15
1 whiface steer	340 @	34.00
3 whiface steers	380 @	33.80
2 char steers	465 @	33.65
5 black steers	423 @	33.40
3 whiface steers	498 @	32.90
14 black steers	464 @	32.80
2 black steers	625 @	32.70
1 whiface steer	560 @	32.00
3 whiface steers	530 @	31.80

HEIFER CALVES

1 char heifer	280 @	32.50
16 b & bwf heifers	406 @	31.75
1 whiface heifer	335 @	31.50
6 black heifers	381 @	31.40
40 whiface heifers	556 @	31.00
5 char heifers	376 @	31.00
1 whiface heifer	350 @	31.00
17 b & bwf heifers	366 @	31.00

FEEDER STEERS & HEIFERS

36 b & bwf steers	599 @	32.90
10 blkwhif steers	782 @	32.75
8 char steers	842 @	32.60
11 black steers	878 @	32.30
9 whiface steers	751 @	32.20
3 whiface steers	915 @	32.00
1 black steers	820 @	31.90
2 black steers	847 @	31.30
3 whiface steers	836 @	31.20
5 whiface heifers	682 @	29.20

26 whif & blk hfrs	777 @	29.20
62 whiface heifers	647 @	29.05
9 char heifers	761 @	28.85
6 whiface heifers	714 @	28.80
7 blkwhif heifers	839 @	28.70

HOLSTEIN STEERS

10 holstein steers	396 @	29.30
2 holstein steers	1012 @	27.00
2 holstein steers	735 @	26.50
1 holstein steer	1025 @	26.50

COWS

1 whiface cow	950 @	26.00
1 whiface cow	1180 @	22.90
1 whiface cow	1000 @	22.90
1 whiface cow	1210 @	22.80
1 brown swiss cow	1120 @	22.80
1 whiface cow	930 @	22.75
1 whiface cow	990 @	22.70
1 holstein cow	1085 @	22.65
1 holstein cow	1245 @	22.60
1 holstein cow	1225 @	22.35
1 holstein cow	1075 @	22.10
1 whiface cow	935 @	21.80
1 holstein cow	1450 @	21.70
2 whiface cows	1073 @	21.50

HOGS

9 mix butchers	214 @	22.05
9 red butchers	233 @	22.00
27 mixed butchers	230 @	22.00
15 mixed butchers	226 @	22.00
16 mixed butchers	215 @	21.95
19 mixed butchers	239 @	21.85
25 red butchers	239 @	21.80
16 hamp butchers	212 @	21.70

SOWS

1 white sow	345 @	19.45
1 spotted sow	345 @	19.40
4 mixed sows	438 @	19.00
2 white sows	383 @	19.00
1 hamp sow	460 @	18.85
1 white sow	500 @	18.60

PIGS

Pigs weighing from 30-40 lbs. sold from \$12.50 to \$15.00.

Pigs weighing from 40-60 lbs. sold from \$15.00 to \$19.00.

LICENSED AND BONDED

BARN PH. JUNCTION CITY 238-1471

If you have livestock to appraise, call:

VERN LANGVARDT, Manager, 238-8211, Junction City
HOWARD LANGVARDT, Auctioneer, 238-8212, Junction City
HERB NEUMEYER, White City, Phone 349-2863

The No. 1 Hog Market in Kansas

WASHINGTON SALES CO.

TRY US SOON

HOGS every TUESDAY
CATTLE every WEDNESDAY

All Sales
Start 1:00 p.m.

YOU GET ACTION

AT THE WASHINGTON AUCTION

ED BURT

Barn Phone EA 5-2266

Residence EA 5-2393

Washington, Kans.

Ronald Rice Motors, Inc.

CHEVROLET

OLDSMOBILE

CADILLAC

North Kansas' Largest Volume Dealer

NW 2nd

Phone CO 3-4000

ABILENE, KANS.

We're Top Banana

In North Central Kansas Volume
And We Mean To Stay That Way

But Yes . . . We Have No Lemons
These Are All Top Banana Cars

1968 OLDSMOBILE 98 Luxury Liner, 4 door sedan	\$3895
Full power and air conditioner, one owner, like new.	
1967 CHEVELLE Malibu 4 door	\$1895
Radio, heater, automatic transmission, local one owner.	
1967 CHEVROLET Bel Air 4 door station wagon	\$2195
Radio, heater, automatic transmission, power steering.	
1967 CHEVELLE 2 door 6 cylinder	\$1695
Radio, heater, stick shift.	
1967 CHEVROLET station wagon, 4 door	\$2195
Power steering	
1967 FORD Custom 500 V-8	\$2095
Power steering and brakes, air conditioner.	
1966 CHEVROLET Impala, 6 cylinder 4 door sedan	\$1895
Radio, heater, automatic transmission, local one owner.	
1965 CHEVROLET Bel Air 4 door V8	\$1595
Radio, heater, automatic transmission, a real nice one.	
1965 CHEVROLET Biscayne 6 cylinder 2 door	\$1095
Stick shift.	
1963 MERCURY Custom Meteor 4 door	\$895
Radio, heater, stick shift.	
1961 CHEVROLET Impala V8 4 door	\$695
Radio, heater, automatic transmission, power steering,	
power brakes, air conditioner.	

Open Evenings Till 9 p.m.
Sundays 1 to 5 p.m.

Complete dairy
Fairview, Ks.
Fair Farm. Auct.
Donald Bowman
grade complete
rsal sale at
r, Mrs Wesley
sale mgr. Don-

gh Grade Hol
rd sale, Clima
and Harold Mo
nd sale mgr. Don
n. n.
red Holstein
n, Mo., Lloyd
ale mgr. Don.

mmarlund-
us sale.
Kansas State
ow & Sale,
ns. Milton Na

ther-Walker
production
Kans., Duane
gr.
nson Hereford
all sale, Elmer
Sons, Smolan,

Kansas



All Sales
start 1:00 p.m.

BURT

A 5-2393

s, Inc.
CADILLAC
ler
NE, KANS.

emons
Cars

n \$3895
like new. \$1895
one owner. \$2195
steering. \$1695
..... \$2195
..... \$2095
n \$1895
e owner. \$1595
nice one. \$1095
..... \$895
..... \$695
er steering.

Simplify Tax System By Stripping Most Deductions

Wilbur D. Mills of Arkansas, chairman of the House Ways and Means Committee, has disclosed some of his ideas for fundamental reform of the tax system. It appeared improbable, however, that many or any of them actually would get formal consideration by Congress this year.

Among Mills' major ideas are these:

- Ban personal deductions, except for contributions to

charity, unless they exceed 10 per cent of a taxpayer's income. The ban would include the standard deduction. In exchange for loss of this deduction, he would lower tax rates significantly.

- Change the system of taxation on capital gains, so that the rate gets lower the longer the property was held before being sold. The rate for property held only a year or so probably would be higher than

it is now, under Mills' idea.

- Eliminate the present escape from taxation of capital gains on property held until death by providing that the heirs of property that has appreciated in value pay taxes, whenever they sell it, on all the appreciation since it was bought by the person from whom they inherited it.

Just how seriously Mills intended to pursue any of these ideas was not clear.

He said that he did not know how they would be received by members of his own committee, and it was learned later from other members that none had yet been brought up for discussion there.

Nor was it clear whether Mills would stick by these ideas doggedly if the Nixon administration opposed them, as appeared

quite possible in the case of his plan to change the whole basis of personal deductions.

Other members of the committee have been saying ever since the Nixon administration put forth its first package of tax reform proposals April 22 that Mills was determined to seize the initiative on the reform issue from the administration. Some saw his comments as his ways of doing this.

Mills' idea of prohibiting all personal deductions, except charitable contributions, unless they exceed 10 percent of a taxpayer's income, is similar to one proposed by the Kennedy administration in 1963. The Kennedy recommendation was for disallowance of personal deductions that did not exceed 5 percent of income, including charitable contributions in the total.

May 13, 1969

The public outcry against the proposal was so great — even though it, too, came coupled with a plan for offsetting reductions in tax rates — that the idea never was even seriously considered by Congress.

Recipients of charitable contributions — churches, universities, and so on — were among the opponents, but so were millions of ordinary taxpayers who saw that they would lose the deductions for the interest on their mortgages.

Mills explained that he saw the elimination of deductions totaling less than 10 percent of income as a large step toward tax simplification.

LEASING

Farm and Industrial Machinery

If you can't buy it you can lease any piece of Allis-Chalmers machinery you may need, and at low rates. See Bob Martin for Industrial leasing, Jim Gates for Farm Equipment leasing.

HENRY SALES AND SERVICE

East Highway 24 and Meriden Road, Topeka, Kans. — FL 4-7641



Reynolds Sale Barn

ABILENE, KANS.

Selling Every

FRIDAY

Starts 1:00 p.m.

A very good run of cattle moved through the ring last Friday afternoon. Prices again looked 50¢ higher on cows and bulls. All classes of stockers and feeders were 50¢ to \$1.00 higher.

BULLS

1 bull	1420 @	26.00
1 bull	1300 @	25.60
1 bull	1130 @	25.60
1 bull	1290 @	23.80
1 fat bull	1890 @	24.40
1 bull	1480 @	25.60
1 bull	1320 @	24.40
1 bull	1340 @	25.20
1 bull	1150 @	25.40
1 bull	1070 @	23.70

COWS

2 heiferettes	995 @	27.60
2 heiferettes	795 @	28.10
2 heiferettes	975 @	27.60
1 heiferette	870 @	26.80
1 heiferette	980 @	25.00
4 heiferettes	805 @	27.90
1 heiferette	960 @	26.50
1 heiferette	890 @	25.90
1 heiferette	980 @	25.00
1 heiferette	1170 @	25.00
4 cows	990 @	23.00
3 cows	1273 @	22.55
3 cows	1156 @	22.20
4 cows	1032 @	22.25
2 cows	1295 @	22.00
1 cow	1450 @	22.10
1 cows	1175 @	22.45
1 cow	1020 @	22.70
1 cow	1162 @	22.00
1 cow	1040 @	22.25
3 cows	980 @	22.15
1 cow	1050 @	21.25
1 cow	1020 @	21.70
1 cow	1265 @	21.90
1 cow	1370 @	21.50
1 cow	1140 @	21.50
1 cow	1120 @	21.70
1 holstein cow	1410 @	22.40
1 holstein cow	1260 @	22.30

3 hol. thin cows	1126 @	21.80
1 holstein cow	1350 @	21.00
1 holstein cow	1170 @	22.40
10 canner cows	895 @	19.70
15 canner cows	861 @	19.35

STOCKER & FEEDER STEERS

5 whifc bulls	316 @	41.80
4 blk wf str	327 @	41.20
3 blk whifc str	315 @	40.90
2 whiteface str	475 @	36.75
8 whifc steers	565 @	35.75
4 whifc str	697 @	33.10
17 black str	518 @	37.40
2 shorthorn str	375 @	37.95
6 whiteface str	578 @	35.00
3 black steers	560 @	34.80
4 whiteface str	380 @	40.10
8 blk whifc str	716 @	32.85
3 whifc str	736 @	32.20
2 whifc str	840 @	31.75
3 whifc str	583 @	34.10
4 whifc str	717 @	31.90
3 blk whifc str	640 @	32.85
8 holstein str	1200 @	26.55
2 holstein str	870 @	26.00

STOCKER & FEEDER HEIFERS

15 whifc hfrs	366 @	36.10
5 blk whifc hfrs	380 @	33.40
2 blk whifc hfrs	365 @	33.00
3 black heifers	360 @	36.40
9 fl blk wf hfrs	469 @	32.05
2 black heifers	585 @	31.90
7 whifc hfrs	540 @	32.05
8 whifc hfrs	640 @	31.35
2 whifc hfrs	720 @	30.25
5 blk whifc hfrs	676 @	31.00
13 blk heifers	642 @	36.00
44 black heifers	536 @	32.65
33 whifc heifers	542 @	31.55
5 whifc hfrs	654 @	30.05
5 whifc hfrs	630 @	29.80
1 whifc hfrs	850 @	29.50
2 whifc hfrs	875 @	29.60
1 whifc hfr	720 @	30.10
1 whifc hfr	690 @	30.00

Already listed for Friday, May 16
o 96 feeder heifers, 600 - 650 lbs.
o 65 whifc & bwf steers, 700 lbs.

YARDMEN ON DUTY 24 HOURS A DAY

CALL DUDE REYNOLDS COLLECT
For information, requests for appraisals at no obligation, or inquiries regarding coming sales, call me at any time, day or night.

CO 3-3394

DUDE REYNOLDS Abilene, Kans.

Bring your cattle in at any time day or night; we'll handle them for you at your request.

AUCTION

Thursday, May 15

Starts 12:30 Noon
Lunch Served

As I have rented my farm I will sell at public sale the following described farm machinery and miscellaneous items located at my farm 15 miles southeast of Junction City, Ks., on Davis Creek Road; or 3 miles north and 5 miles west of Dwight. Watch for sale signs.

Farm Machinery

IHC Model H tractor, starter & lights, good tires & engine
1958 New Holland No. 68 wire tie baler, good condition
And other implements & tools.
Miscellaneous machinery and other items.
Also a 7-yr. old Shetland

For Full Listings See
Grass & Grain May 6

Rex Hunt Sr., Owner
C. W. "Bill" Crites & Earl Brown, Auctioneers
Everett Sheets, Clerk

Sale Every Thursday

Hogs 11:00 a.m.

Cattle 1 p.m.

REMEMBER THE NEW TIME OF OUR SALE —
Hog Sale at 11:00 And Cattle Sale at 1:00 P.M.

We had a light run of both hogs and cattle due to a heavy rain on Wednesday. Feeder cattle were 50¢ to 75¢ higher. Light yearlings and calves were steady to 50¢ higher. Cows were 50¢ to \$1.00 higher. Butcher hogs were up 80¢ over a week ago with an extreme top of \$21.75 with the bulk bringing \$21.60. Pigs were in good demand and bringing from \$15.00 to \$21.75 per head. The following is a listing of some of our consignments:

FAT CATTLE & FEEDERS

16 whifc steers	514 @	35.45
6 black steers	600 @	35.00
2 whifc & roan steers	520 @	34.80
4 whifc steers	558 @	34.60
2 whifc steers	550 @	34.50
9 whifc steers	708 @	33.50
4 whifc steers	590 @	33.25
7 black heifers	523 @	32.00
1 roan whifc heifer	555 @	31.90
2 whifc heifers	540 @	31.50
13 whifc heifers	519 @	31.10
8 whifc heifers		
8 whifc heifers	530 @	29.40

COWS

2 red cows	1028 @	24.50
1 black whifc cow	1040 @	23.00
1 holstein cown	1590 @	22.90
1 guernsey cow	@312.50	
1 blkwhif cow & hfr calf	@263.00	

BULLS

1 whifc bull	990 @	25.10
1 whifc bull	1100 @	24.10
1 whifc bull	1175 @	23.90

BULL & STEER CALVES

6 blk & blkwhif steers	452 @	35.85
1 whifc steer	350 @	35.75
2 whifc steers	470 @	35.60
1 black bull calf	265 @	35.00
1 holstein steer	245 @	33.00
1 whifc bull calf	500 @	31.50
1 whifc steer	500 @	31.10
4 holstein steers	472 @	29.00

HEIFER CALVES

5 black whifc heifers	382 @	32.60
2 mix whifc heifers	470 @	30.60
6 mix whifc heifers	437 @	20.40
1 char whifc heifer	400 @	30.30
1 whifc heifer	435 @	29.40

HOGS & PIGS

31 mix fats	226 @	21.75
58 mix fats	209 @	21.60
21 mix fats	232 @	21.50
6 mix sows	374 @	19.50
2 hamp sows	605 @	18.15
11 black sows	462 @	17.50
1 spotted boar	270 @	20.25
1 spotted boar	510 @	16.40
1 spotted feeder	130 @	20.50
2 mix feeders	138 @	20.20
2 mix feeders	165 @	19.75
15 hamp pigs	@	21.75hd
20 white pigs	@	18.75hd
30 berk pigs	@	17.75hd
29 mix pigs	@	16.75
23 mix pigs	@	13.00hd
29 mix pigs	@	16.75hd

RALEIGH BREEDING, MANAGER

barn 562-3671; home 562-3547

Auctioneer: Larry Lagasse,
Ph. Concordia, Kans. CH 3-1714

Marysville

LIVESTOCK & COMMISSION CO.
MARYSVILLE, KANSAS

Sell At St. Marys

By Auction Tuesdays

Sell Or Buy Cattle & Hogs.

We sold 824 cattle on a very good market. Stocker and Feeder steers were 50¢ to \$1.00 higher, while heifers were selling steady. Killing cows were 50¢ to \$1.00 higher.

STOCKER & FEEDER STEERS

2 blk whifc str	565 @ 35.30
36 whiteface steers	624 @ 33.75
9 black steers	708 @ 33.40
7 whiteface steers	562 @ 33.40
5 whiteface steers	621 @ 33.40
16 black steers	790 @ 33.30
10 whiteface steers	779 @ 33.10
1 black steer	700 @ 32.90
2 whiteface steers	707 @ 32.70
2 black steers	680 @ 32.50
2 black steers	735 @ 32.50
16 blk whifc str	672 @ 32.40
3 whiteface steers	970 @ 32.40
32 black steers	610 @ 32.00
26 wf & blk str	726 @ 31.95
10 whiteface steers	778 @ 31.90
3 whiteface steers	1025 @ 31.90
1 black steer	790 @ 31.80
7 whiteface steers	690 @ 31.80
8 whiteface steers	959 @ 31.70
6 blk & bwf str	742 @ 31.30
3 whiteface steers	1072 @ 31.20
1 whiteface steer	985 @ 31.10
1 whiteface steer	1095 @ 31.10
3 black steers	940 @ 31.00
13 mixed steers	651 @ 30.90
8 whiteface steers	1108 @ 30.85
3 whiteface steers	1281 @ 30.70
6 black steers	718 @ 30.25
3 whiteface steers	985 @ 29.70
3 holstein steers	656 @ 27.50
6 holstein steers	560 @ 27.30
2 whiteface steers	775 @ 26.60
1 holstein steer	700 @ 26.20

STEER CALVES

1 blk wf str	275 @ 40.60
16 whiteface steers	495 @ 39.80
2 whiteface steers	372 @ 39.70
2 whiteface steers	420 @ 39.40
1 whiteface steer	365 @ 39.00
2 black steers	365 @ 38.60
3 blk whifc str	463 @ 38.25
1 char. steer	345 @ 38.10
1 whiteface steer	380 @ 38.10
6 black steers	455 @ 37.90
2 whiteface steer	417 @ 37.90
5 black steers	446 @ 37.75
1 black steer	200 @ 37.50
1 whiteface steer	505 @ 37.10

STOCKER & FEEDER HEIFERS

3 blk whifc hfrs	595 @ 30.40
1 whiteface heifer	1265 @ 30.10
9 wf & bwf hfrs	1052 @ 29.60
25 mixed heifers	580 @ 29.20
1 blk whifc hfr	935 @ 29.10
16 whiteface hfrs	560 @ 29.00
11 blk whifc hfrs	636 @ 29.00
2 mixed heifers	725 @ 28.90
11 whifc & bwf hfrs	617 @ 28.90
12 whiteface heifers	596 @ 28.80
8 wf & bwf hfrs	699 @ 28.70
33 mixed heifers	674 @ 28.50
25 mixed heifers	674 @ 28.50
16 mixed heifers	760 @ 28.30

FOR INFORMATION OR ESTIMATES:

REZAC BARN	St. Marys 437-2999
DELAINE REZAC	St. Marys 437-6266
ELMER IMTHURN	Maple Hill MI 3-2440
PAUL KRAMER	St. Marys 437-2993

Auctioneers: Lawrence Welter, Gene Toby & Dennis Rezac

6 whiteface heifers	830 @ 28.25
7 mixed heifers	788 @ 28.20
3 mixed heifers	650 @ 28.20
9 mixed heifers	765 @ 28.15
3 blk wf hfrs	790 @ 28.10

HEIFER CALVES

2 blk whiteface	335 @ 34.00
1 whiteface heifer	335 @ 33.50
1 whiteface heifer	310 @ 33.10
6 whiteface heifers	340 @ 33.10
2 whiteface heifers	280 @ 33.00
1 blk wf hfrs	310 @ 33.00
3 whiteface heifer	296 @ 32.90
1 blk whifc hfr	355 @ 32.80
1 blk whifc hfr	240 @ 32.75
12 whifc hfrs	422 @ 32.60
5 whiteface heifers	377 @ 32.60
2 whiteface heifers	410 @ 32.50
5 whiteface heifers	346 @ 32.10
3 whiteface heifers	473 @ 32.00
7 whiteface heifers	430 @ 31.90
4 whiteface hfrs	416 @ 31.80
3 black heifers	370 @ 31.60
3 whiteface heifers	446 @ 31.20
2 blk whifc hfrs	540 @ 31.20
3 black heifers	360 @ 31.20
4 whiteface heifers	495 @ 31.10
3 char. heifers	360 @ 31.00
2 whiteface heifers	517 @ 30.80
1 whiteface heifer	505 @ 29.60
2 whiteface heifers	475 @ 29.25

COWS

1 whiteface cow	890 @ 23.50
1 black cow	935 @ 23.10
1 blk whifc cow	1325 @ 22.70
1 blk whifc cow	1440 @ 22.70
1 holstein cow	1420 @ 22.70
1 black cow	1035 @ 22.60
1 holstein cow	1230 @ 22.50
1 whiteface cow	1000 @ 22.50
1 whiteface cow	1130 @ 22.50
1 holstein cow	1480 @ 22.40
1 whiteface cow	1160 @ 22.30
1 whiteface cow	920 @ 22.30
1 whiteface cow	940 @ 22.30
1 hlsn cow	1380 @ 22.30
1 black cow	1120 @ 22.30
1 whiteface cow	1025 @ 22.00
1 whiteface cow	1230 @ 22.00
1 whiteface cow	1140 @ 21.90
1 black cow	965 @ 21.80
1 whiteface cow	975 @ 21.80
1 whiteface cow	1010 @ 21.80
1 hlsn cow	1480 @ 21.70
1 whiteface cow	755 @ 21.70
1 whiteface cow	920 @ 21.60
1 whiteface cow	1465 @ 21.60
1 whiteface cow	1470 @ 21.60
2 whiteface cow	985 @ 21.50
1 black cow	810 @ 21.30
2 whiteface cows	917 @ 21.10
1 blue roan cow	840 @ 21.00
1 black cow	1045 @ 20.70
1 whiteface cow	1105 @ 20.40
1 whiteface cow	1075 @ 19.80

LIVESTOCK COMMISSION COMPANY

Rezac

St. Marys, Kans.

CERTIFIED

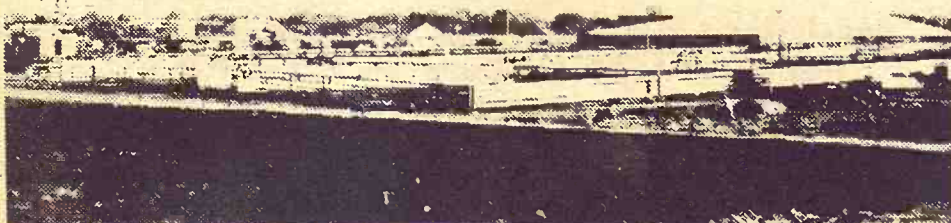

Muddy roads curtailed receipts this week selling 1420 cattle and 569 hogs. Fat hog top was \$21.00 and all classes of cattle very active with lightweight stock cattle showing the most advance.

CATTLE

1 whifc bull, Ottawa Co.	190 @ 57.50
9 whifc steers, Lincoln Co.	254 @ 46.00
3 whifc steers, Ottawa Co.	266 @ 42.25
2 whifc steers, McPherson Co.	272 @ 42.25
45 whifc steers, Lincoln Co.	371 @ 41.00
10 whifc steers, Ottawa Co.	380 @ 40.75
5 black steers, Clay Co.	347 @ 39.00
5 whifc steers, Cloud Co.	490 @ 38.50
4 whifc steers, McPherson Co.	482 @ 37.75
2 whifc steers, McPherson Co.	430 @ 37.75
7 mix bulls, Lane Co.	395 @ 36.40
5 whifc steers, Dickinson Co.	571 @ 36.50
1 black steer, Saline Co.	535 @ 35.75
2 whifc steers, Saline Co.	572 @ 35.00
15 black steers, Saline Co.	442 @ 34.30
6 whifc steers, Lane Co.	525 @ 35.00
14 whifc steers, McPherson Co.	673 @ 33.40
28 whifc steers, Marion Co.	678 @ 33.30
22 mix steers, Marion Co.	611 @ 33.35
21 whifc steers, Saline Co.	771 @ 33.20
23 whifc steers, McPherson Co.	682 @ 33.00
6 whifc steers, Cloud Co.	852 @ 33.00
10 black steers, Saline Co.	645 @ 33.00
45 mixed steers, Marion Co.	761 @ 32.90
37 mix steers, Marion Co.	718 @ 32.80
17 mix steers, Marion Co.	788 @ 32.80
14 whifc heifers, Lincoln Co.	250 @ 41.50
3 whifc heifers, Ottawa Co.	231 @ 40.25
8 whifc heifers, Ottawa Co.	309 @ 38.25
15 whifc heifers, Lincoln Co.	333 @ 38.00
2 whifc heifers, Saline Co.	362 @ 35.00
11 whifc heifers, Barton Co.	432 @ 34.40
5 whifc heifers, McPherson Co.	447 @ 33.25
5 red heifers, Cloud Co.	357 @ 32.20

25 whifc heifers, Ellsworth Co.	561 @ 31.70
15 black heifers, Saline Co.	406 @ 30.40
34 whifc heifers, Marion Co.	698 @ 30.80
34 whifc heifers, Saline Co.	791 @ 30.70
24 bwf heifers, Marion Co.	697 @ 30.15
43 whifc heifers, McPherson Co.	707 @ 30.20
19 whiteface heifers, McPherson Co.	671 @ 30.40
14 mix heifers, Lane Co.	461 @ 30.20
60 whifc heifers, Saline Co.	592 @ 29.80
1 whifc bull, Saline Co.	@410.00
1 black bull, Saline Co.	1315 @ 25.50
1 holstein bull, Clay Co.	2120 @ 24.80
1 whifc bull, McPherson Co.	1345 @ 25.20
2 black cows & 1 calf, Marion Co.	@265.00
4 black cows/calves, Lincoln Co.	@272.50
2 whifc cows/calves, McPherson Co. q	@275.00
2 black cows/calves, Dickinson Co. q	@265.00
1 red cow, Dickinson Co.	1030 @ 24.20
1 red cow, Dickinson Co. q	1065 @ 23.00
1 whifc cow, Dickinson Co.	835 @ 23.00
1 holstein cow, Cloud Co.	1720 @ 22.70
1 guernsey cow, McPherson Co.	1030 @ 22.90
1 holstein cow, Dickinson Co.	1170 @ 22.20
1 whifc cow, Ellsworth Co.	1190 @ 21.70
1 whifc cow, Ellsworth Co.	1150 @ 22.70
1 swiss cow, McPherson Co.	1685 @ 21.90
1 black cow, Saline Co.	985 @ 22.00

FOR INFORMATION OR ESTIMATES:

LAURENCE CLEMENCE	Abilene Phone CO 3-3091
MERRILL CHRISTIANSEN	Durham Phone 732-3371
BOB MUIR	Salina Phone TA 3-2963

MARKET REPORTS
Radio Station KSAL, Salina
6:45 a.m. Every
Monday, Wednesday & Friday
KFRM
6:55 a.m. Mon. through Fri.

Central Kansas Most Modern Livestock Auction... West Side Of **Salina**

TWO SALES EVERY WEEK

MONDAY

Hogs & Cattle

Hogs sell at 11:00 a.m. followed by our regular cattle sale as they are unloaded.

THURSDAY

Cattle Only

Selling starts at 11:00 a.m. Cattle will sell in the order they are consigned on the books.

1 black whifc cow, Saline Co.	980 @ 21.20
2 whiteface cows, Rice Co.	935 @ 21.00

HOGS

9 white hogs, Lincoln Co.	216 @ 21.00
20 white hogs, Saline Co.	213 @ 21.00
12 black hogs, Lincoln Co.	220 @ 21.00
7 hamp hogs, Saline Co.	230 @ 21.00
26 mix hogs, McPherson Co.	236 @ 20.80
10 mix hogs, Saline Co.	233 @ 20.80
20 white hogs, Ottawa Co.	220 @ 20.80
8 hamp hogs, Lincoln Co.	214 @ 21.00
4 mix hogs, Ellsworth Co.	258 @ 20.60
1 white boar, Saline Co.	580 @ 14.80
2 hamp boars, Clay Co.	227 @ 16.75
7 hamp sows, Lincoln Co.	378 @ 18.00
7 white sows, Lincoln Co.	491 @ 17.60
8 white sows, Lincoln Co.	509 @ 17.55
7 red shoats, Dickinson Co.	117 @ 24.00
9 mix shoats, Lincoln Co.	151 @ 22.75
16 mix pigs, Lincoln Co.	BH @ 20.25
40 mix pigs, Ellsworth Co.	BH @ 18.75
33 Mix pigs, Dickinson Co.	BH @ 16.00
15 red pigs, Saline Co.	BH @ 17.00

Farmers & Ranchers
LIVESTOCK COMMISSION CO.



Bonded

West on old US 40

Barn Phone 913 TA 5-0211 SALINA, KS.

AUCTIONEERS:

Dean Moore, Lee Remy, Roger Johnson

Licensed