

# GRASS

# & GRAIN

13th year no. 5

April 4, 1967



## A Free Look

James Beugan, Culver, and Jimmy Isbell, Bennington, look at plow at G&G farm auction.

## Big Area Angus Day Is Set For April 20

CHAPMAN — Final plans have been completed for the 42nd Annual Better Livestock Day, sponsored by the Geary-Dickinson Angus Association. This year's event, held annually since 1926, will be Thursday, April 20, at the Andy Schuler farm, Chapman, Kansas. The Schuler farm is located 7 miles southeast of Chapman or 9 miles southwest of Junction City.

Recognized nationally as the oldest and largest Angus Field Day in the Nation, this event has annually attracted 1000 4-H and FFA youths in the morning judging contest.

Registration will begin at 8:30 a.m. and a type demonstration, conducted by Dr. Don Good, Head of the Animal Husbandry Dept. at Kansas State University, will begin at 9:00 a.m. The judging contest, consisting of four bull and four female classes will follow with Dr. Good and Dr. Calvin Drake, also of K.S.U., making the official placings.

A large traveling trophy will be awarded to the high FFA, 4-H boy and 4-H girl teams. Other trophies to be presented will include a trophy to the winning Chamber of Commerce team and also a trophy will be awarded to the high individual judge in the adult division. Cash prizes will be awarded in the weight guessing contest which is under the direction of Jesse Lawrence and Bill Crites.

Over 70 head of Angus cattle will be exhibited and used in the judging contest according to Paul Gwin, chairman of the selection committee.

One of the highlights of the day will be the noon meal which will feature smoked barbecued Angus beef prepared by Dr. David McIntosh of Manhattan, and served by the wives of the members of the two-county group.

Gaylord Munson, program chairman, has announced the afternoon program will be head-

lined by Under Secretary of Agriculture, John Schnitker, Washington, D.C., who will speak on "Problems Current to Agriculture of Today."

Other speakers will include Dean Carroll Hess, Dean of Agriculture, KSU, who will discuss "Opportunities in the New Agriculture"; J. F. Reid, Livestock agent of U.P. Railroad, will speak on "Meeting the Challenge of Transportation"; Dr. Drayford Richardson, Prof. of Animal Husbandry at KSU, will talk on "Beef Cattle Nutrition."

The Chapman High School Music Department will provide special entertainment for the day. The public is cordially invited to attend this educational event.

## Half Million To Surface Quarter Of Turnpike

The Kansas Turnpike has received low bids of \$485,085 for resurfacing more than one-fourth of the 236-mile turnpike.

A major part of the turnpike southward from Topeka will be involved in the work. In addition plans call for several miles of overlay and spot work on the 60 miles between Topeka and Kansas City, Kansas.

Blacktop Construction company, Emporia, made a low bid of \$144,075 for 25,500 tons of asphaltic concrete for Lyon County. Ritchie Brothers of Wichita was low at \$174,990 on 27,000 tons of asphalt to be used in Chase and Northern Butler Counties, and at \$166,020 for 28,500 tons of materials to be used in Southern Butler and Sumner Counties.

## Extra Feedlot Weights Attract Meat Imports

DES MOINES, Iowa — Every pound of excess weight added to a steer in a feedlot attracts another pound of imported lean beef, a livestock industry leader declared here.

John H. Guthrie, president of the American National Cattle-men's Assn., in a talk prepared for the annual convention of the Iowa Beef Producers Assn., said:

"For months we have urged feeders to avoid piling on extra pounds in hopes the market will

turn upwards shortly. Meanwhile our excessive tonnage gives an excuse for U.S. importers to argue that they must bring in additional lean meat to blend with our extra trimmings."

Guthrie, a feeder and rancher near Porterville, Calif., told the Iowa stockmen that "overfinishing any place in the country creates imbalances in the total beef supply, some of which the modern feeding industry can correct by its own self-discipline in finishing and orderly marketing."

Guthrie warned that the feeding industry might be creating a "monster" because "any animal capable of being fed is being bought for feeding. Instead of allowing it to go directly to

slaughter as lean beef to fill our big hamburger and processingmeat demand."

He pointed out, however, that increasing labor costs in American packing plants meant a decreasing demand for processing beef here. "Our packers simply cannot pay the high labor costs for boning and compete with the low labor inputs of imported products."

"We could literally give the packers a lean animal and they still could not compete," Guthrie said. "The only way they could be competitive in the markets for lean animals would be for the entire cattle price level to rise, but this does not look likely if feeders continue to overfeed their cattle."

## Here's April Price Forecast

Kansas livestock men have the best price prospects for April, according to the Market Forecast report issued this week by Kansas State University agricultural economists.

Wheat is another product that should enjoy a good month price-wise.

The situation by commodities is as follows:

**LAMBS — Steady to Slightly Higher.** Some seasonal increase as quality improves.

**FEEDER CATTLE - Steady to Slightly Higher.** Slight seasonal increase as grass season approaches.

**HOGS — Steady to Slightly Higher.** Good demand, higher quality, and declining receipts may bring some help.

**WHEAT — Steady to Slightly Higher.**

Continued dry weather and increased foreign food needs spur price prospects.

**FED CATTLE — Steady.** Large receipts and heavy weights will prevent much upward trend.

**CORN, GRAIN SORGHUMS, AND SOYBEANS — Steady.** Weather is critical factor. Greater acreage to be seeded in 1967.

**SOYBEAN MEAL — Steady to Slightly Lower.** Weather is critical factor.

**EGGS — Slightly Lower.** Continued high production during the next several weeks.

**ALFALFA HAY — Slightly Lower.** Weather is critical factor.

**GRADE A AND MANUFACTURING MILK — Slightly Lower.** Normal seasonal price drop as production increases.

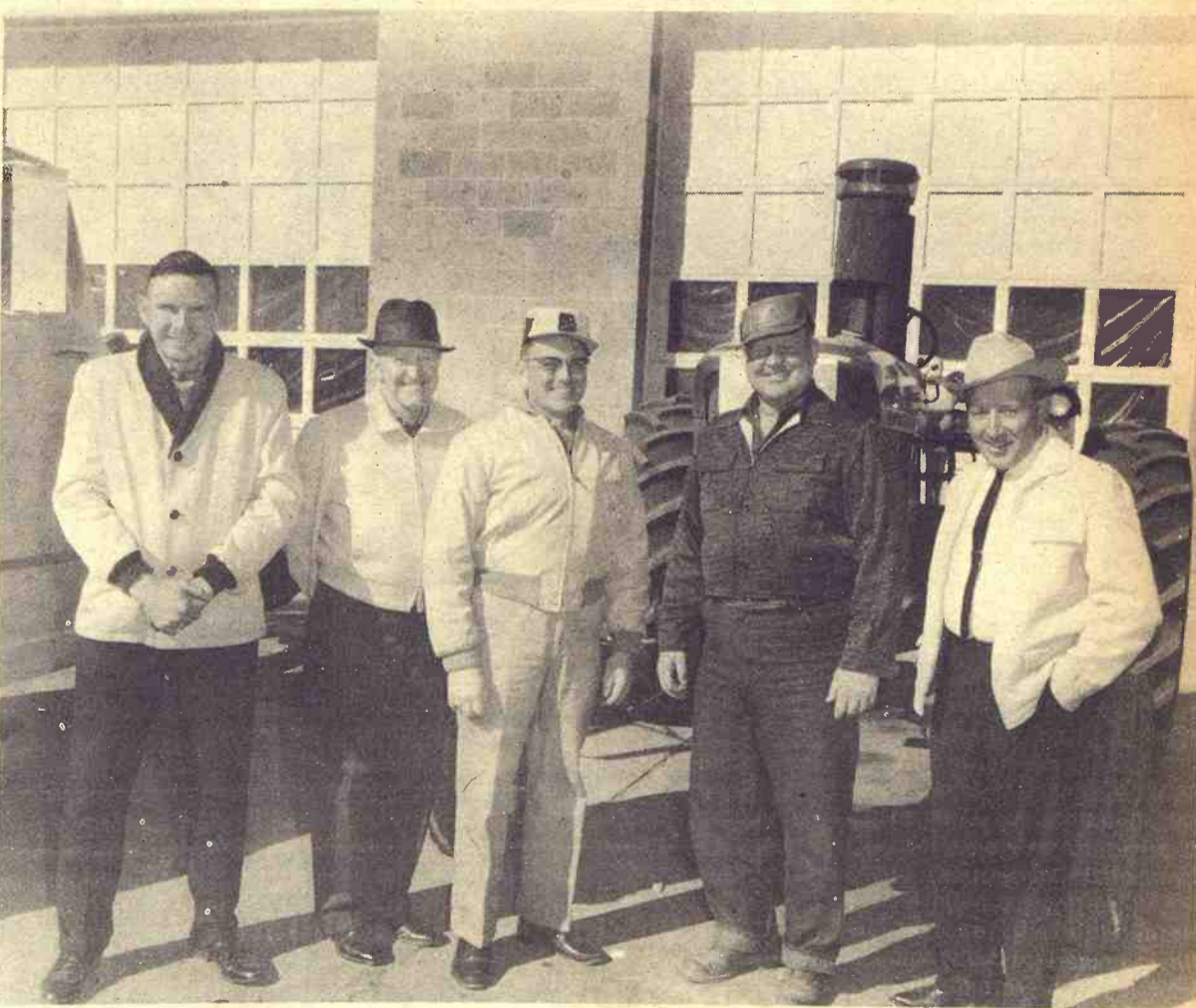

## Comparing Notes

Checking out new implement lines and visiting with one another at a recent G&G area show were Russell Altwegg, Chapman; Al Baer, Chapman; Leland Scheermutz, Winfield; Dean Roles, Junction City; and Leslie Thorp, Junction City.

## FARMERS OUTLOOK

L.H. Simerl

# First Hog, Then Beef Improvement

In recent months, hog prices have been lower than we expected. The principal reason: Farmers sent far more hogs to market than they reported on government surveys. Let's look at the record — as shown in the quarterly Pig Crop Reports, and hog slaughter:

In June of last year, reports from farmers to the USDA showed a spring pig crop of 47 million head, 10 percent more than in 1965; in ten Corn-Belt states, farmers had 45 million hogs and pigs on hand, only 7 percent more than a year earlier.

In September, farmers in the ten Corn Belt states reported 46 million hogs and pigs on hand — again, only 7 percent more than a year before.

The December Pig Crop Report showed a fall pig-crop total of 39.8 million head, 9 percent more than a year before. And it showed an inventory of hogs and pigs on hand December 1 totaling 55.1 million, also 9 percent more than a year earlier.

**Slaughter Rates Up.** Now, check slaughter. The August kill was 9 percent more than in 1965; September, up 8 percent; October, up 12 percent; and November, up 7 percent. Up to that time, slaughter was in line with expectations, based on the Pig Crop Reports.

But a big change appeared in December. That month, commercial hog slaughter was 28 percent greater than the year

before. January slaughter was up even more — 33 percent. February was about 22 percent over the level of the year before.

**Other Factors Helped Depress Prices.** During the last 5 months of 1966, beef output was up about 6 percent from the previous year. January output topped the previous-year figure by 8 percent; February was up about 13 percent.

The production of poultry meat during the last 5 months of 1966 topped the level of the previous year by 11 percent. January production was up about 9 percent.

Imports of meats also increased during 1966 — up about 26 percent from the previous 12 months. (They totaled 1273 million pounds for the year. At the same time, poultry output was 8811 million pounds and red

meats — beef, pork, veal, lamb and mutton — totaled 32,095 million pounds.)

**Housewives March.** Last fall a small number of housewives staged protests about what they called "the high prices of meats and other foods." Their actions and the resulting publicity undoubtedly made many women overly sensitive about meat prices. When they trimmed their purchases, prices had to be marked down in order to move the meat farmers were bringing to market each week.

More recently, some factory workers have been laid off, and there has been some talk of a possible business recession. Families have cut their spending and increased their saving. Some business firms have been having economy drives — tightening up on such things as expense accounts for officials and salesmen.

In summary — all major livestock price-making factors have been unfavorable in recent months. At least some of them (notably beef output) should become less bearish during the remainder of this year. We expect moderate price improvement — first for hogs, later for cattle.

L. H. Simerl  
Univ. of Illinois

## Annual Combine and Planter Information Meeting . . .



**WEDN., APRIL 5 at 7:30 P.M.**

Everyone is welcome

You need not own International equipment

**REFRESHMENTS WILL BE SERVED**

On display will be the new IH machinery



**Abilene Truck & Tractor**

South On Hwy. 15 Phone CO 3-4727  
ABILENE, KANSAS



**DON'T GUESS  
ABOUT IRRIGATION!  
CALL  
GEIS**

Geis Irrigation Specialists can put to work the "know-how" — in-field experience to answer your irrigation needs with this complete line of irrigation equipment.



Dixie PVC Pipe — the underground water transport system that can deliver more water to the field year after year with leak-proof service.



Tri-Matic Sprinkler — the mechanical moved system that can cover every acre with a water pattern "as perfect as rain."



Dowd Walking Water Irrigator — the self-propelling, self-aligning sprinkler system with improved floatation.

A complete line of Mainline and Gated Pipe; fittings; Geis Green Gates and Geis Grip, Clip and Socks.

AM Towline hand moved or wheel mounted sprinkler lines.

Don't Guess — Call the Irrigation Specialist at the Geis Store near you

or write  
Dept. GG-4

**GEIS IRRIGATION & EQUIPMENT**  
Hutchinson, Sublette and Colby, Kansas

# Just Arrived!

... Our order of the

**ALL NEW**

**CASE<sup>®</sup>**  
**BALERS**



SELECT YOURS TODAY  
AT A NEARBY CASE DEALER

**LINN**  
Kuhlman Motor Co.  
**CHESTER, NEBR.**  
Grabau Impl. Co.  
**MARION**  
Longhofer Supply  
**SALINA**  
Vahsholtz Impl. Co.

**MARYSVILLE**  
Brauchi Brothers  
**CENTRALIA**  
McBratney Impl.  
Phone 857-3815  
**CLAY CENTER**  
Porter Eqt. Co.  
1121 Crawford ME 2-5202

Ask for  
our  
Trade-in  
Plan

# let's bring something into focus.

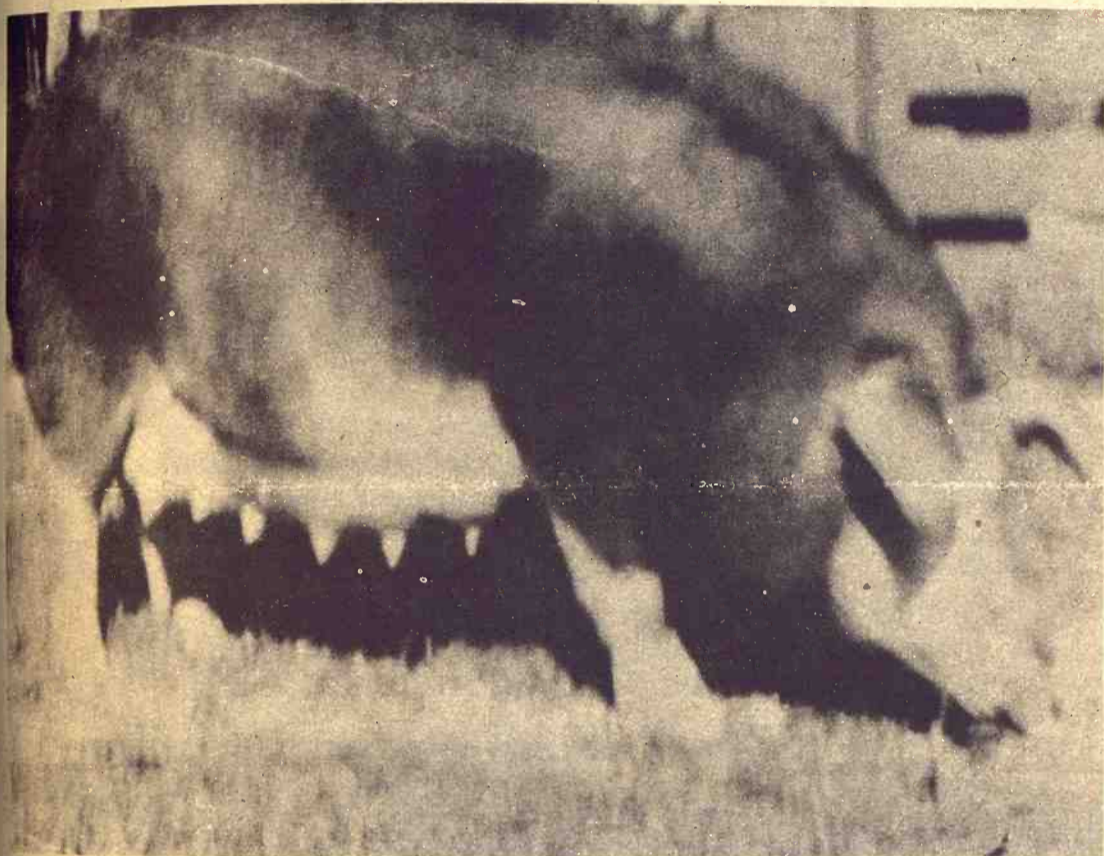

Pigs can contract atrophic rhinitis right after birth. With this disease showing up in at least half the herds, that's wasting a lot of feed.

There's a **new drug combination** in CO-OP Pig Feeds which does something about atrophic rhinitis: **Tylan and sulfamethazine**. Tylan has been a ready answer for steady weight gains and scours control. Sulfamethazine acts against the major cause of atrophic rhinitis - bordatella organisms. The sulfa compound also increases scours protection and further promotes growth.

If you're **farrowing soon**, ask for the scours control and weight-gain insurance you need in CO-OP Pig Pre-Starter.

If you're buying **feeder pigs**, you can cover them too. Get Tylan and sulfa in CO-OP Pig Starter Complete.

Ask your Co-op feed man about Tylan and sulfa for all pigs up to 75 pounds.

## COOP pig feeds

"Quality backed by profit-minded research."

- |                                                                                                        |                                                                            |                                                                                                           |
|--------------------------------------------------------------------------------------------------------|----------------------------------------------------------------------------|-----------------------------------------------------------------------------------------------------------|
| <p><b>Alma</b><br/>Farmers Union Co-op<br/>Alma Ph. 765-3612<br/>Eskridge Ph. 449-2291</p>             | <p><b>Carlton</b><br/>Farmers Union Co-op<br/>CARLTON<br/>TELEPHONE 31</p> | <p><b>Junction City</b><br/>Farmer-Stockman Co-op Assn<br/>Council Grove<br/>-Junction City CE 8-4158</p> |
| <p><b>Manhattan</b><br/>FARMERS Cooperative Assn.<br/>Manhattan-Alta Vista<br/>-Westmoreland-Onaga</p> | <p><b>St. Marys</b><br/>Farmers Union Co-op<br/>Business Assn.</p>         | <p><b>Clay Center</b><br/>FARMERS Union Co-op<br/>Clay Center-Bala<br/>-Miltonvale-Leonardville</p>       |
| <p><b>Greenleaf</b><br/>Farmers Co-op Elevator Assn<br/>Greenleaf-Linn<br/>-Washington</p>             |                                                                            |                                                                                                           |

## Farm Debt Pacing Income Gains

**PRATT** — At a Pratt County Farmers Union meeting last week, Republican Rep. Bob Dole, a member of the House Committee on Agriculture, said. "What is especially alarming in agriculture is the increase which occurred in farm debt.

According to the President's economic report, combined real estate and other debt of farmers increased \$4.2 billion during 1966 (from \$41.6 to \$45.8). This works out to an average of \$1220 increased indebtedness per farm, whereas the real dollar increase in net income per farm amounted to only \$323.

Naturally some farmers would be willing to endure additional indebtedness when incurred under a program of investment calculated to improve future net income from expanded or more efficient farm operations. However, the record over the past six years does not reveal improvement in net income commensurate with increased indebtedness.

"The accumulated net income per farm improvement over 1960 for the past six years amounted to \$5290. At the same time, net indebtedness per farm increased \$4540, leaving a net income excess of only \$750 for the six-year period," Dole said.

"It is recognized that while farm debt has been going up, farm equity has been going up

even more. But most of this increased equity represents inflated farm land values. Although these may offer a source of comfort to farm land owners, the fact remains that the farmers must still pay off indebtedness. Without adequate net income to do so, he is left with no choice except to liquidate some of his equity or go out of business.

"Looking at the farm economy as a whole, net farm income (in terms of inflated dollars rather than real dollars) increased by \$900 million. At the same time, total farm debt increased by \$4.2 billion. And almost all (\$820 million) of the \$900 million increase came from increased federal government payments to farmers — not farm improvement in the market prices of their products.

Congressman Dole also added, "Under the Administration's inflationary policies, costs of farm production increased \$2.5 billion during 1966; farm land prices went up an average 8 per cent.



Tools  
Too

**AGGIE  
HARDWARE**  
1205 Moro  
Manhattan, Ks.

## Now Cash Bonus for Early Buyers OF OLIVER COMBINES

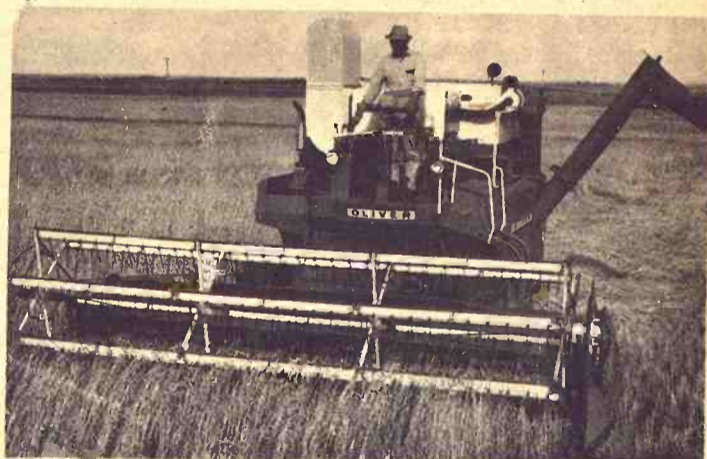

Oliver's big-power, high-performance combine line now includes header widths up to 18 ft.; large-diameter cylinders in widths of 28, 34 and 42 inches; engines up to 115 hp.; diesel power optional on larger machines; also windrow pickup and 2, 3 or 4-row cornheads.

Close your deal and the Oliver Corporation writes you a check — your Early Buyers Bonus. The earlier you buy, the more you save.

**2½% in April**

**2% in May**

**1½% in June**

Choose any model of new Oliver combine with equipment to meet your needs. Trade in your old combine in the usual way. See your Oliver dealer now and save hundreds of dollars. Oliver Corporation, Chicago, Ill. 60606.

## OLIVER

FOR MEN WHO GROW



**ABILENE**  
Wissing Motor Co.

**ALMA**  
Eberwein Garage

**CLAY CENTER**  
Toburen Imple. Co.

**LAWRENCE**  
McConnell Mchry. Co.

**MARYSVILLE**  
Peschel Bros. Impl.

**SALINA**  
Lindquist Impl. Co.

**EMPORIA**  
Arndt Bros. DI 2-5262

# 'Allow More Feed Ground,' He Urges

An increase of 7 million acres in land planted to corn and other feed grains was urged last week by the president of

the Corn Refiners Association "to avoid very high prices for meats, poultry and other foods."

In an open letter to the secretary of agriculture, Robert C. Liebenow called for a corn crop of 5 billion bushels. He demanded that cooperating farmers be required to reduce their base acreage of corn no more than 10 per cent, instead of the 20 per cent now called for to qualify for price support loans.

Immediate action to increase corn acreage is imperative, Liebenow said, "to avert what threatens to disastrous shortages and a resultant catastrophe." He accused the Department of Agriculture of using "legerdemain"

in estimating this year's corn crop at 4.6 billion bushels.

"To predict a corn yield of 4.6 billion bushels in 1967 the department had to assume an average yield of 77 bushels an acre," Liebenow said. "Amazingly enough, this is 3.2 bushels per acre above the highest yield on record which was 73.8 bushels per acre in 1965." In 1966 the yield per acre was only 72.1 bushels.

The Department of Agriculture has eliminated payments to farmers for voluntary diversion of acreage in feed grains but the 20 per cent cut of base acreage remains. Policy makers for the department apparently fear the depressing effect on prices that returning presently idle acres to cultivation might have.

Liebenow was not the first to warn against the consequences of a short corn crop this year. Herbert J. Waters, assistant administrator of the Agency for International Development who heads its office of war on hunger, said earlier this month that "it is evident that there must be a marked increase in production of feed grains."

Aside from the need for feed grains in U.S. foreign aid programs, he said, commercial demands at home and a raising export requirement indicate a significant increase in production. "Otherwise, rather drastic cuts will have to be made in utilization rather than for foreign assistance," Waters told the Amer-

ican Meat Institute earlier this month.

In his letter, Liebenow said, "The department is gambling on the most favorable set of circumstances possible in estimat-

ing a 4.6 billion bushel crop of corn for 1967."

He added that if a drought such as was experienced in 1934 and 1936 took place this year, the corn production could be 3.5 billion bushels or lower.

**FREE OFF-STREET  
Parking  
While Eating at**

# SCHUESS

*The Family House*  
**Cafe**  
MANHATTAN

From PURINA Research...

## BIG NEWS FOR HOGMEN!

Purina researchers have announced improvements in Purina Early Weaning Chow, Baby Pig Chow and Pig Startena.

A series of 34 separate research tests on 827 pigs proved the following benefits:

**12.4% faster gains  
5.2% savings in feed  
5 % reduction in scours**

Test pigs gained an average of 1.18 lbs. per day on the new ration... only 1.05 lbs. on the old formula. It took only 200 lbs. of total feed to produce 100 lbs. of pork with the new formula as compared to 211 lbs. of feed on the old ration.

Research also indicates these improvements aid in the maintenance of weight gains in the presence of rhinitis. New and improved Purina Early Weaning Chow, Baby Pig Chow and Pig Startena now are available at our Store with the Checkerboard Sign.

Americus Grain Co.	884-3465	Americus
Bartlett Grain Co.	CE 8-5134	Junction City
Farmers Co-op Elev. & Supply	157	Hope
Mor-Kan Elevator	349-2214	White City
Reading Grain & Lumber	AN 9-3842	Reading
Flint Hills Feed & Grain	PR 8-5322	Manhattan
Palmer Grain Co.	Phone 3	Palmer
Farmers Union Feed Mill	437-2434	St. Marys
Abilene Co-Op Assn.	CO 3-1660	Abilene
Gorden Mark Elevator	ME 2-3381	Clay Center
Western Grain Mill	767-5933	Council Grove



**America the Beautiful...  
Is Everybody's Job**

It's the job of every family that spreads a picnic on a roadside table.

It's the job of every boatman who cruises the lakes and waterways.

Every driver, every walker, every flier.  
That's why our Association throws its wholehearted support each year into the Keep America Beautiful campaign.

Lovely country we have here. Let's keep it that way.  
**UNITED STATES BREWERS ASSOCIATION, INC.**  
P.O. Box 1435, Topeka, Kansas 66601

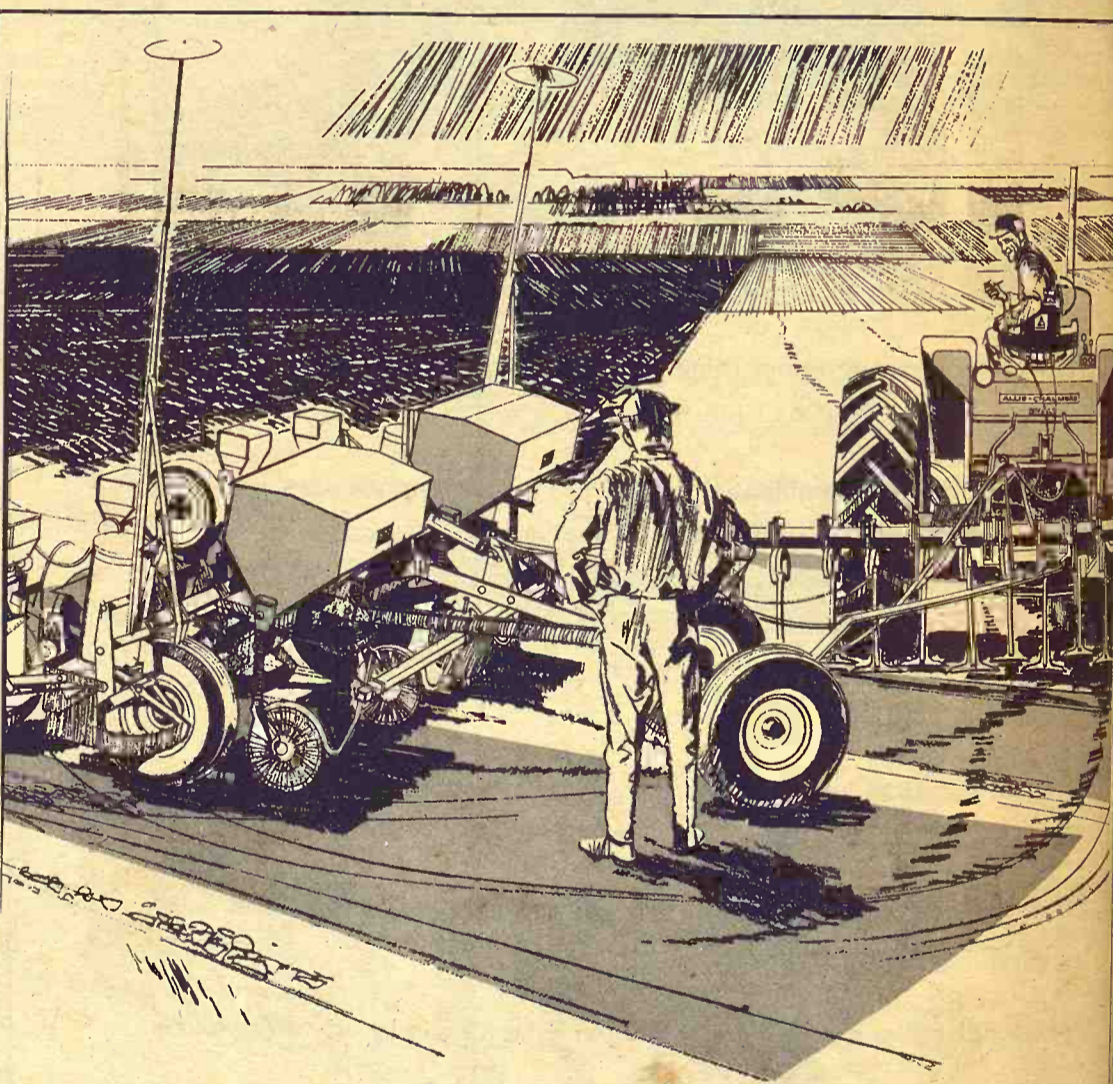

**"Plowed down last fall—now one trip and it's in."  
"Our sons won't know what a disk harrow is for!"**

Minimum tillage systems farming puts a crop in fast and right, and holds a lot of money-making benefits for you if your land and crop plan are right for it. The time-saving story is obvious—fewer trips through the field. But just as important is the increased ability of the rough soil surface to hold moisture, reduce weed competition. Seed germi-

nates faster, seedlings emerge quicker, tilth is better because compaction is reduced—all adding up to high yields with increased profits. And Allis-Chalmers has the row widths and spacings to put you into a profitable minimum tillage system all the way! Tractor power all the way up to and beyond the turbo-charged 93 hp One-Ninety XT shown here. Coil shank or spring

tooth cultivators up to 15 feet wide. Planters in narrow-row, wheel-track or conventional. Your Allis-Chalmers dealer knows which minimum tillage plans are best in your area. He's got the big soil preparation line to back up his knowledge, and he has some liberal credit plans to help you get started.



Talk it over with one of these A-C Dealers:

WATERVILLE Waterville Motors	ALTA VISTA Buchman Farm Supply
PAXICO Eddie's Service	COUNCIL GROVE Patterson Impl. Co.
HERINGTON Lockard Impl. Co.	MARYSVILLE Marysville Machinery Co.
WASHINGTON Hinkle's Impl. Co.	ABILENE Wright Impl. Co.
	SALINA Midwestern Farm Impl.

WAMEGO  
Bearman & Son

Looking Ov  
Bill Rhudy  
in Grass & Grain  
in the implemen  
the quit to farm.  
New Use Fo  
Cottonseed Oi  
An edible fat dev  
Cottonseed oil by U

IF Si  
dr  
IF ra  
cr  
IF di  
los  
IF fo  
un  
ple  
ou

The IFs in  
tors in guid  
society La  
loans often  
Terminal da  
force panick  
gives practi  
work out you  
much time.

TE  
SEE THE FL

**Federal  
LAND BANK  
Association**

**TOPEKA**  
Office: 1717 Gage  
Wm. H. Snyder, M  
Serving Jackson, S  
and Wabunsee C  
**EMPORIA**  
Office: 116 Wes  
O. E. Roberts, Ma  
Serving Chase, Coff  
and Osage Coun  
MORTGAGE PROTEC

bushel crop of  
if a drought  
experienced in  
look place this  
production could  
shells or lower.

nic on a  
uses the  
s whole-  
America



Dealers:  
Farm Supply  
GROVE  
son Impl. Co.  
Machinery Co.  
ight Impl. Co.  
Farm Impl.

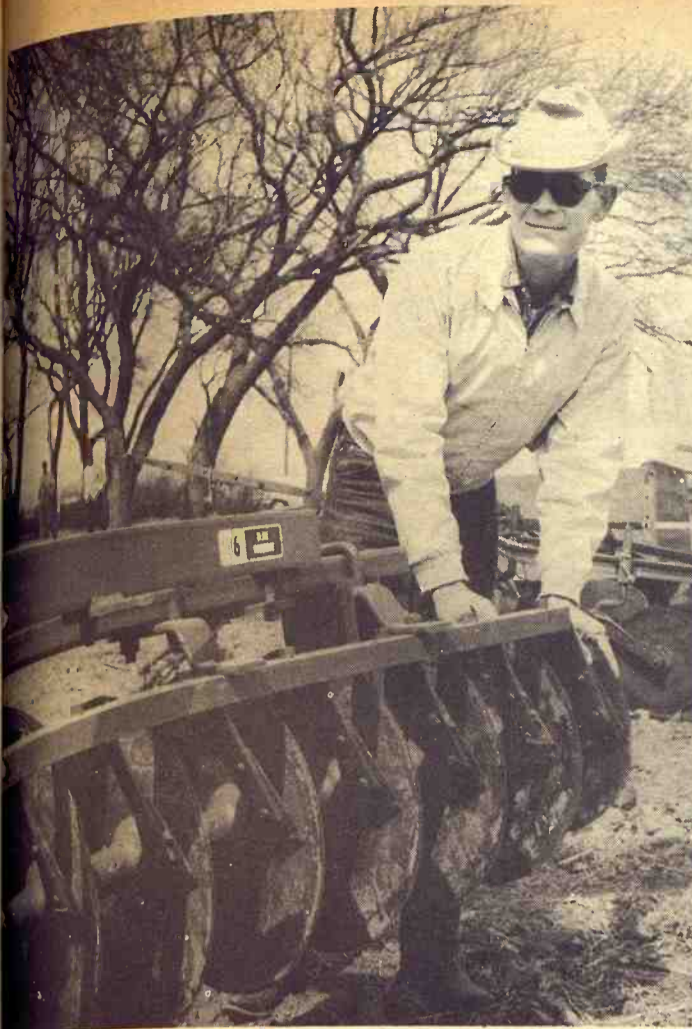

### Looking Over

Bill Rhudy of Lincoln read of recent area auction in Grass & Grain and decided to attend. He used to be in the implement business with relatives in Lincoln but he quit to farm.

### New Use For A Cottonseed Oil

An edible fat developed from cottonseed oil by U.S. Depart-

ment of Agriculture scientists is producing changes in packaging nuts and should result in similar changes in packaging other food products.

# IF-

- IF Sickness (or death) had not drained our savings;
- IF rains had not flooded out our crops; or drouth burned 'em up;
- IF disease had not caused us heavy loss in our livestock;
- IF for any of a number of reasons unforeseen events had not crippled or temporarily obstructed our progress in farming.

The IFs in farming are the primary factors in guiding a Federal Land Bank Association Loan. Ordinary, conventional loans often mature at inconvenient times. Terminal dates often bring undue pressure, force panicky decisions upon you. FLBA gives practically a working lifetime to work out your security... if you need that much time.

TEAM UP WITH TIME  
SEE THE FLBA MAN IN YOUR COUNTY



**TOPEKA**  
Office: 1717 Gage Blvd.  
Wm. H. Snyder, Manager  
Serving Jackson, Shawnee and Wabaunsee Counties

**EMPORIA**  
Office: 116 West 5th  
O. E. Roberts, Manager  
Serving Chase, Coffey, Lyon and Osage Counties

MORTGAGE PROTECTION INSURANCE IS AVAILABLE AT LOW COST

**HERINGTON**  
Office: 107 N. Broadway  
Richard L. Worley  
Serving Marion, Morris and Dickinson Counties

**MANHATTAN**  
Office: 6th and Humboldt  
R. Stanley Parsons  
Serving Pottawatomie, Riley, Clay and Geary Counties

**MARYSVILLE**  
Office: 211 South 10th St.  
Allen L. Holeman, Manager  
Serving Washington, Marshall and Nemaha Counties

The new fat protects foods from the effects of oxygen, freezer burn, and dehydration, and from discoloration during refrigeration.

It is pliable and solid at temperatures below 115 degrees F. The fat currently being used in packaging several million pounds of walnut and pecan nut meats in retail-sized bags annually.

The fat is tasteless and colorless and is sprayed on in such a thin film that it is virtually invisible to the eye.

## Farmland Picks New President To Succeed Young

Farmland Industries is going to get a new president next September.

The Kansas City-based co-op supplier has named a man who just joined the organization four years ago to succeed Homer Young, who will retire.

The new president will be Ernest T. Lindsey, who joined Farmland — then known as the Consumers Cooperative Association — from a petrochemical vice-presidency with the Celanese Chemical Co. at Corpus Christi, Texas.



Ernest Lindsey

Lindsey will become only the third president in the co-op's 38-year old history. Young was named president in 1961 after Howard Cowden, the founder, became chairman of the board.

Young has been with the company since 1931. He became assistant general manager in 1949.

Lindsey was named executive vice president for manufactur-

ing and production in March 1966. He started as assistant general manager in the same field.

April 4, 1967

Grass & Grain

5

## MIDWEST RENDERING & SUPPLIES

BELLEVILLE, KANS.

We sell meat scraps and fat for feed.

We pick up materials from butcher shops.

Locker plants, and Fresh Dead animals.

For service call Belleville: JA 7-5545 or your local number:

Beloit	738-3731	Leonardville	99
Cawker City	781-4711	Lincoln	524-9990
Clay Center	632-3424	Marysville	443-3726
Clyde	446-3621	Miltonvale	427-3015
Glasco	568-2636	Minneapolis	392-3043
Hanover	337-2291	Morganville	926-3674
Hunter	529-2145	Washington	325-2911
Jamestown	439-2655		

## asgrow GrazerA SORGO-SUDANGRASS HYBRID

The sweet-stalk forage that livestock love!

Vigorous, leafy, high nutrient feed value. Resistant to leaf blight and other fungus diseases. Outstanding in dryland and irrigated areas. Tops for grazing, hay, green chop, silage, haylage, pellets and cover crop.

PLANT ASGROW COMPARE RESULTS



### POTTAWATOMIE COUNTY

Carl Holt	Phone 468-3597	Olsburg
Dale Soelter	Phone 456-9931	Wamego
Paul Southerland	Phone 437-2719	St. Marys
Jack Winters	Phone TU 9-4838	Onaga
Roland Wohler	224-3310	Westmoreland

### MARION COUNTY

Dan Williams	Phone TR 8-4308	Florence
Harvey Gaines	Phone YU 3-2391	Peabody
Jack Williams	Phone EV 2-2952	Marion
Lawrence Gilbert		Marion
Ralph Janzen	Ph. Goessel 367-8180	Hillsboro
Vestring Feed, Inc.		Burns

## Now is the time for FOP-SB



When your new pigs are nursing get them started eating dry feed. Ful-O-Pep Starter Bracer will supplement sows milk. It's a highly fortified blend of protein, minerals, vitamins and antibiotics—contains Aureo S.P. 250 too. It only takes 12-15 pounds per pig of this 18% feed.

**SPECIAL—1 Bag FREE with 10**  
(Limited Time Only)

## HINES FARM CENTER

Highway 24 East

Wamego

Phone 456-9575

## OUR DAILY BREAD

— by G&G Area Cooks

### Mrs. H. W. Mehl, Lorraine, Is Winner Of Contest

Mrs. H. W. Mehl of Lorraine wins the recipe contest. Her entry appears below:

#### RHUBARB CAKE

1/2 cup shortening  
1 1/2 cups brown sugar  
1 teaspoon vanilla  
1 egg, beaten  
2 eggs plus 1 teaspoon sifted flour  
1 teaspoon soda  
1/2 teaspoon milk  
1 cup sour milk or buttermilk  
1 cup rhubarb, finely cut  
1/4 cup granulated sugar  
1/4 teaspoon cinnamon  
Cream shortening, brown sugar and vanilla together until fluffy. Add beaten egg. Sift flour with soda and salt and add alternately with milk, beating well after each addition. Add rhubarb and mix thoroughly. Pour into greased 8x8-inch pan. Combine the 1/4 cup of sugar with cinnamon and sprinkle over top of batter. Bake in pre-heated 350-degree oven 45 minutes.

Mrs. A. J. Ostrander, Endicott, Nebr.; "This is a large recipe; makes two large loaves. Can freeze one for use later. This is delicious cold for sandwiches."

#### HAM LOAF

2 pounds ground ham  
2 pounds ground lean pork  
2 pounds ground beef  
2 cups graham cracker crumbs  
1 1/2 cups milk  
Mix thoroughly, shape into two loaves. Put into pan. Then mix and pour over loaves the following sauce:

#### SAUCE

1 can tomato soup  
3/4 cup brown sugar  
1/2 cup vinegar  
1 tablespoon dry mustard  
Bake at 325 degrees for 1 1/2 hours.

This recipe was sent by Mrs. Leo Ebel, R2, Wamego:

#### RED APPLE RINGS

To make cinnamon apple rings cut cored, peeled apples into 1/2 inch thick rings or slices. Cook until tender in syrup made of 2 cups sugar, 1 cup water, 1/2 cup red cinnamon candies and a few drops of red food coloring. "This dish goes very well with baked ham or any other meat dish."

The following recipe is from Beulah Shroyer of Miltonvale:

#### BANANA CAKE WITH NUT CRUMB TOPPING

1/2 cup butter  
1 1/4 cups sugar  
2 eggs  
2 cups flour  
1 teaspoon soda  
1/2 teaspoon salt  
1/2 teaspoon nutmeg  
1/2 cup buttermilk  
1 cup mashed bananas  
1 teaspoon vanilla

#### TOPPING

1/2 cup crushed corn flakes  
1/4 cup sugar  
1 tablespoon soft butter  
1/2 cup walnuts  
Cream butter and sugar. Add eggs. Add flour, soda, salt and nutmeg. Stir in milk, bananas and vanilla. Sprinkle with topping. Bake at 350 degrees 45 minutes.

Mrs. Harry E. Chermak, R2, Narka, sent the following recipe:

#### MARMALADE COOKIES

3/4 cup sugar  
1/4 cup soft butter  
1 egg  
5 tablespoons orange marmalade  
1 teaspoon orange flavor  
1/2 teaspoon lemon flavor  
1 1/2 cups sifted flour  
2 teaspoons baking powder  
Cream sugar and butter well. Add 1 egg. Add flour, baking powder, flavoring and marmalade. Drop by teaspoons onto

greased pan. Bake at 375 degrees for eight to ten minutes. "Very good; something new in cookies."

Blanch Rindt, R1, Marion: "First I want to say we really enjoy Grass & Grain. It keeps us posted on so many markets, etc. I am sending a recipe that I have used for many years and we enjoy it very much."

#### BLARNEY STONES

2 cups flour, all-purpose  
2 cups sugar  
3 teaspoons baking powder  
1/4 teaspoon salt  
Sift together; add 1 cup boiling water and stir hard. Fold in beaten egg whites of 4 eggs. Also 1 teaspoon vanilla. Bake in pans lined with wax paper at 350 degrees. When done remove from pans. Cut into pieces about 2x2-inch or whatever size wanted.

ed. Ice on all sides and top with icing made with powdered sugar and milk or cream and vanilla. Then roll in salted peanuts or coconut. Peanuts can be crushed with rolling pin. "I bake mine in two pans about 7 1/2 x 7 1/2 inches. It makes 24."

This recipe is from Mrs. Paul Rombeck of Blue Rapids:

#### COCA COLA CAKE

2 cups flour  
2 cups sugar  
Sift above together. Mix:  
3 tablespoons cocoa  
1/2 cup Crisco  
1/2 cup oleo  
1 cup Coca Cola  
Bring to boil and pour over sugar mixture. Add:  
1/2 cup buttermilk  
1 1/2 cups marshmallows  
1/2 teaspoon vanilla  
1 teaspoon soda

Pour into 9x13-inch pan. Bake one hour at 300 degrees.

#### FROSTING

6 tablespoons Coca Cola  
3 tablespoons cocoa  
1/2 cup oleo  
Bring to boil. Pour over powdered sugar and 1 cup chopped nuts. Pour over cake while both are hot. (Note: "Start frosting five minutes before cake is done so both will be hot. This is rich and good.")

Mrs. Melvin Carlson, 1925 Riley Blvd., Manhattan: "My husband started getting Grass & Grain before we married. Now that we are married I beat him to the mailbox when it comes. Thank you for a wonderful paper. Here is a recipe I would like to share with other readers."

## Manhattan Hatchery 1967 Chick Buyers Guide

We offer this year the choice of four breeds that have proven most profitable. H & N, which we feature, again leads the parade because H & N are easy to raise and work with; and they produce best with proper management.

**DIAMOND LAYERS** (100 Series) is the same bird we have sold for several years, and it, too, has gained in favor. This bird is superior to most top crosses and at a price much lower.

**CALIFORNIA WHITES.** Probably on its way to becoming the most profitable cross in America. It is bred and produced by one of the outstanding poultry breeders in America.

**CORNISH ROCK.** The top broiler cross. It will run at least 1/4 lb. heavier than any other bird at a given age.

### 1967 CHICK PRICE SCALE

KIND OF CHICKS	100 St. run Each	100 Pullets Each	100 Cockerels Each
H & N-NICK CHICKS	20c	40c	5c
DIAMOND LAYER (100 Series)	17c	34c	5c
CALIFORNIA WHITE	16c	32c	5c
CORNISH X ROCK	17c		

OUR NEW CATALOG WILL REACH YOU SOON.  
Or write for information... replies prompt.

### MANHATTAN HATCHERY

Phone PR 8-3412

East on US 24 (Route 5)

Manhattan, Kans. 66502

## Here's the 1206 Turbo. Big power to shrink fields, shorten days, build income

One man, one tractor, in one day, can show 50 acres plowed. Or disk 150, or apply giant power to whatever else needs doing.

This is for you. If you've got big acreage. If help is scarce and expensive. If costs are up.

The tractor is the 112.6 hp McCormick Farmall® 1206 Turbo. Demand for this new tractor has been tremendous. Because no other tractor will pay for itself faster.

The 1206 Turbo works hard—but works you easy. Hitches

fast. Keeps ground tools at even depth with exclusive IH torsion bar draft control. Shifts into 16 forward speeds, 8 reverse (with Torque Amplifier). And gives you hydrostatic power steering, power brakes, fast hydraulics and power-shift independent PTO. Standard tires are giant 18.4 x 38" for maximum traction.

Ask your IH dealer to show you this moneymaker.

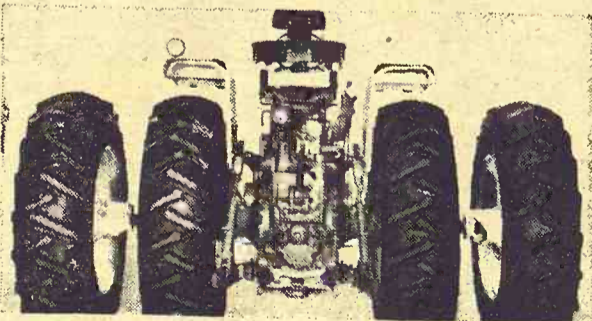

New optional wide tread rear axle. Spread duals for narrow-row cultivating. Close in for plowing.



Designed-in turbocharger is driven by hot exhaust gases to pack in extra air, extra power.



First to serve the farmer

ABILENE  
Abilene Truck & Tractor

MARYSVILLE  
Bruna Brothers

LINCOLNVILLE  
Lewerenz Hdwe. & Impl.

WAKEFIELD  
Auld Chevrolet

MINNEAPOLIS  
Chapman Impl. Co.

CLAY CENTER  
Norquist's Inc.

BELLEVILLE — Chapman's — On Us Hwy. 81

HANOVER  
Hanover Impl. Co.

LEONARDVILLE  
Kendall Garage

HERINGTON  
Pioneer Service & Sales

FALUN  
Dauer Impl. Co.

COUNCIL GROVE  
Macha-Revere

WASHINGTON  
Schumacher's

GYPSUM  
Kuhn Impl. — OW 6411

## Now Available - Nasturtiums With The Blooms On Top



For years nasturtiums hid their flowers under their leaves, thus annoying gardeners who preferred to look at bright flowers rather than green foliage. Now plant breeders have produced nasturtiums with the blooms on top — held well above the foliage. All the new nasturtiums varieties are of this type. Look for such names as Cherry Rose, Cherry Scarlet or Jewel Mixed when you buy seeds. The first two are separate colors, of course, while the third, as the name implies, is a mixture including these two colors plus many other tints and shades. Jewel Mixed is considered an

improvement of the popular Dwarf Gem nasturtiums. Plants are a foot high, of the dwarf bush type and may grow 1½ feet across. Flowers are plentifully produced and are, of course, excellent for cutting.

Look at the accompanying illustration to see how lovely they are in simple arrangement. Then remember they're as easy to grow as dropping the seeds in the soil — anywhere there is full sun and the soil is not rich.

### Room Divider

For an effective room divider, use open bookshelves. Filled

with good books and a few attractive ornaments they provide a homey touch, too.

### Smoother Ironing

For smoother ironing, rub your hot iron over a piece of waxed paper a few times.

### Use Tea Ball To Hold Spices

Use a metal tea ball to hold spices and herbs that are to be discarded after making preserves, stews, soups and chowders.

## Pick-up racks



for any make or model pickup  
Sturdy • Convenient • Practical

Mounted free on your truck at factory or shipped to you. Available in stock rack or fold-down combination.

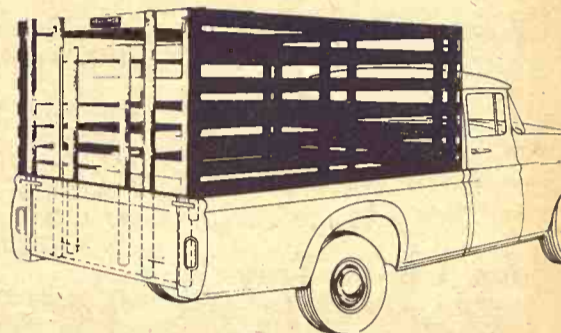

Fits all trucks. No bolt projections to injure stock. Top grade select kiln-dried lumber. Choice red or white. Fits precisely so pick-up endgate closes behind it. Sturdy oak stakes. Lift-up gate slides easily in steel channels. Standard height 63". Special height on order.

When Ordering Specify Make, Model, Size of Bed

HAUL-MOR, INC. valley falls, kansas • phone 945-3211

## G&G Directory

### AUCTIONEERING

#### Lawrence E. Welter

AUCTIONEER  
REAL ESTATE BROKER  
Your Sale Solicited  
Large or Small  
EAST HIGHWAY US 24  
MANHATTAN PR 8-3455  
Real Estate  
And General Sales

#### Ed Reimer -AUCTIONEER-

We Specialize in Selling  
DAIRY CATTLE

"A complete Sale Service"  
Phone or write for sale dates.  
Telephone 367-2373  
GOESSEL, KANSAS  
"Marion County"

### DAIRY SUPPLIES

#### DeLaval Clay

All Makes  
Service & Repair  
Dairy Equipment



#### Joe McClure

Ph. 229-5284 Alta Vista

#### Dale Wells



Pipe Line Bucket Milkers  
Stalls  
324 Frederick ME 2-2811  
CLAY CENTER, KANS.

### Memorials

#### CEMETERY MEMORIALS

54 Year Continuous Service  
Display Located on US24  
East of City Limits

SCHAUBEL  
MONUMENT CO., INC.  
RR 3 Box 20 ME 2-3531  
Clarence Blanc, President  
CLAY CENTER

#### MONUMENTS

MANHATTAN  
MONUMENT CO.  
J. J. BEAUDET  
Office and Display  
123 No. 3rd

Office Phone Res. Phone  
PR 8-5137 PR 8-4978  
MANHATTAN, KANS.

#### PEOPLE READ

The G&G Directory  
Just as You are Now

### CONSERVATION

Land Improvement  
"Soil Conservation Doesn't  
Cost—It Pays"  
Ponds, terraces, water-  
ways, and leveling,  
drainage ditches, clear-  
ing, landscape grading.

#### ROGGENDORFF

Conservation Construction  
Arthur Roggendorff  
Phone JE 9-3984  
1630 Osage - Manhattan



## LET YOUR RABBITS SHOW YOU HOW FAST THEY GROW ON NATURICH

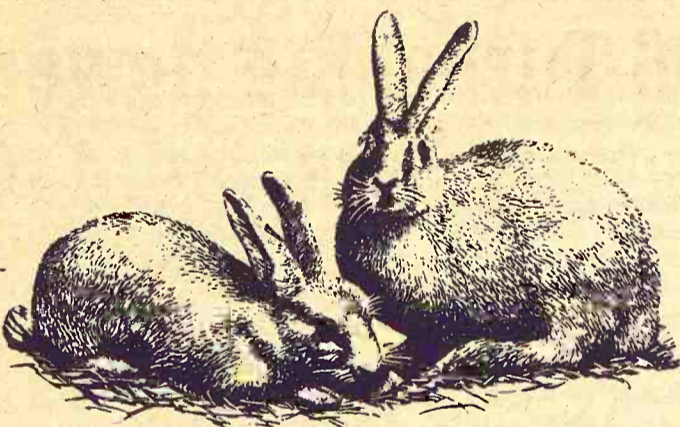

It doesn't matter whether you have a small or large rabbitry... Naturich has a program to fit your needs.

Naturich Breeder Pellets — A complete ration for rabbit production. Feed to dry does, pregnant does, bucks, junior does and junior bucks.

Where fast weight gain is important, feed Naturich Doe and Litter Rabbit Pellets — 17 to milking does with litters and continue until marketed.

As an aid in the prevention of Pasteurella type pneumonia, enteritis (mucoid and diarrhea) and hepatic coccidiosis choose Naturich Medicat-ed Rabbit-Booster Pellets.

Try Naturich Rabbit Pellets for just a few months. Prove to yourself it does the job the way you want it done. Ask your Naturich dealer for a free supply of Rabbit Hutch Record Cards when you pick up your Naturich Rabbit Pellets.

## NATURICH MILLS

Abilene

Kansas

"A Finer Feed For Every Need"

## Reroofing Is No Project For The Do-It-Yourselfer

Even if you're an experienced do-it-yourselfer, you shouldn't tackle reroofing.

Although professional roofers can maneuver the height and pitch of a roof with ease, it is a dangerous place for amateurs. What's more, reroofing demands skill. For these reasons, it is best to turn the job over to a qualified contractor.

Modern roofing, which is the result of extensive research, now offers homeowners the best roofing material for their money. Correctly applied by a contractor, a good roof will give long-lasting trouble-free service. Asphalt heavyweight shingles, for example, provide a durable

weathershield against snow, rain, wind and sun.

Since installation costs are about the same for all shingles, it is economical in the long run to reroof with heavyweights. Their added weight and thickness assure a stronger, more durable roof and the manufacturer stands behind their performance.



New 1967

ITCO CATALOGS  
ARE HERE  
Stop In And Get Yours

### Three Point Hitches

IHC H.M. MTA, 300, 350, 400	\$157.50
IHC Fast Hitch conversion to 3-point	\$48.95
AC WD WD45	\$123.50
D14, 15, 17	\$154.50
JD A, B, G, 50, 60, 70	\$123.50
JD 520, 530, 620, 630, 720, 730	\$112.50
MF 44, 44 Special, 444	\$172.50
Need a field sprayer, rotary mower, chisel plow? See us before you buy.	
We carry parts for what we sell	
Mower parts, sprayer parts, motor parts, all at great savings.	
Tractor radios	\$68.95
Truck radios	\$44.50

Midwest Wagon Hoists  
Post Hole Diggers  
Pickup Fuel Tanks

**HOLT  
FARM SUPPLY**

Next To Sale Barn  
MANHATTAN PR 8-4343

## Protects Tacks

To keep upholstery tacks from being chipped or scarred, cover the head of your hammer with a double strip of adhesive tape before you begin working.

## Tuna On A Tray

Happily, modern living makes fewer demands of formalities at mealtime. Occasionally, it's fun to serve the family in front of the fire... or during a favorite tv show. And it's on such occasions that tuna really comes into its own. Tuna casseroles are convenient one-dish meals that carry easily into another room. They're easy to eat from a tray. Hearty, delicious and nutritious! A serving of tuna provides the same first class protein as a comparable serving of lean meat! Break the monotony of mealtime — Once in a while, serve "tuna on a tray."

## Handy Item For Gardener

As the gardening season opens the experienced gardener readies a few necessities and

keeps them handy. For instance, two sturdy stakes and a good strong line the length of the longest row to be planted in the garden.

This combination is to be us-

April 4, 1967

ed, of course, to plant straight rows, the line stretched between the stakes at either end of row.

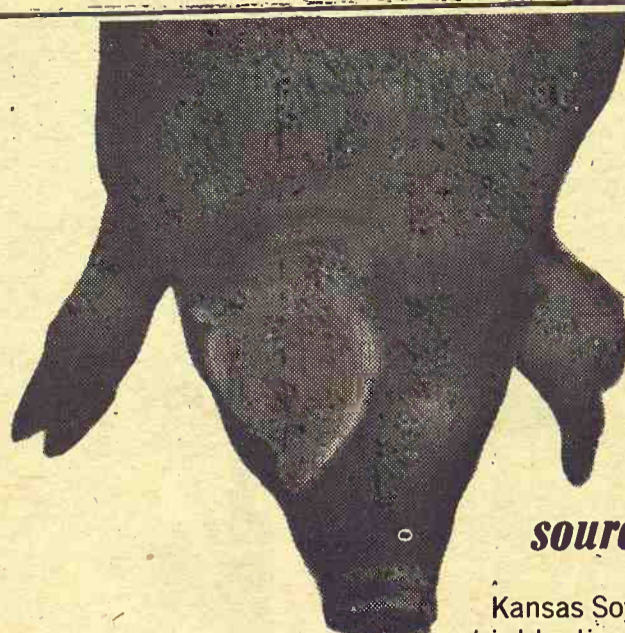

**hogs put on  
extra pounds of  
profitable pork  
with nature's richest  
source of protein**

Kansas Soya's 40% Hog Supplement contains highly digestible and palatable Sunflower Brand Soybean Meal. This assures you of extra pounds of profitable pork on every hog you raise.

For maximum gains ask for it by name: Kansas Soya's **Sunflower Brand 40% Hog Supplement**. It's yours medicated with Auero-SP 250, or unmedicated.

Kansas Soya also offers Grain Bank facilities, automated custom-mixing and fast, in-and-out loading with automated equipment. Call or write for additional information, today.

**KANSAS SOYA PRODUCTS CO., INC.**  
PHONE DICKENS 2-7270 • EMPORIA, KANSAS



# Manhattan Commission Co., Inc. Sale Every Thursday

2 1/4 MILES EAST OF MANHATTAN ON US

We had a good run of cattle at last week's sale with lots of good quality cattle. Prices showed some weakness all down the line, not as bad as it could have been, compared to terminal markets. We had a real active competitive bidding on most all stockers with a good number of buyers from many various places. Due to sickness in the Joe Raine family, if you cannot reach him at Maple Hill, call PR 8-4415 or C. J. Wentz JE 9-5561 any time at Manhattan, Kansas, and we will get in touch with him if you have any livestock to sell. Do not hesitate to call us and someone will be glad to give you an estimate. The following is a partial listing.

### FAT CATTLE & FEEDERS

10 whiface steers	601 @ 27.50
2 ronwhif steers	615 @ 26.50
1 whiface steer	705 @ 26.00
1 whiface steer	685 @ 25.80
32 whiface steers	661 @ 25.50
4 whiface steers	601 @ 25.40
1 whiface steer	635 @ 24.80
38 black steers	688 @ 24.50
3 whiface steers	645 @ 24.40
2 whiface steers	780 @ 24.30
6 whiface steers	669 @ 24.20
10 whiface steers	706 @ 24.20
4 whiface steers	682 @ 24.15
1 whiface steer	630 @ 24.10
1 whiface steer	605 @ 23.90
1 blkwhif steer	680 @ 23.60
1 whiface steer	715 @ 23.40
2 whiface steers	620 @ 23.20
2 whiface steers	712 @ 23.10
1 whiface steer	705 @ 23.10
3 whiface steers	902 @ 23.05
6 h steers	768 @ 22.80
17 whiface steers	1152 @ 22.50
3 whiface steers	883 @ 22.50
4 whiface heifers	614 @ 22.40
5 whiface heifers	640 @ 22.40
2 bwhiface steers	702 @ 22.20

3 charolais steers	633 @ 22.10
6 holstein steers	670 @ 21.65
3 holstein steers	645 @ 21.50
3 blkwhif heifers	720 @ 21.10
2 holstein steers	790 @ 20.10
3 blkwhif heifers	666 @ 19.10

### STEER CALVES

1 whiface bull	245 @ 32.00
6 whiface steers	381 @ 28.55
1 whiface steer	451 @ 28.50
7 whiface steers	440 @ 28.10
6 blk bulls	320 @ 28.00
6 whiface steers	425 @ 28.00
6 whiface steers	418 @ 27.90
4 black steers	404 @ 27.20
4 whiface steers	483 @ 27.20
1 whiface steer	390 @ 27.10
1 black steer	410 @ 27.50
42 black steers	528 @ 26.95
10 whiface steers	594 @ 26.75
20 whiface steers	575 @ 26.70
1 whiface steer	535 @ 26.50
1 whiface steer	435 @ 26.40
2 black steers	332 @ 26.25
10 whiface steers	587 @ 25.70
10 whiface steers	584 @ 25.70
18 black steers	592 @ 25.70
2 black steers	480 @ 25.30
4 whiface steers	555 @ 25.10
7 black steers	507 @ 24.65
2 whiface steers	587 @ 24.50
1 holstein steer	460 @ 21.80

### HEIFER CALVES

9 black heifers	331 @ 24.90
2 whiface heifers	357 @ 24.40
9 whiface heifers	379 @ 24.20
5 whiface heifers	353 @ 24.20
8 whiface heifers	417 @ 23.85
4 blkwhif heifers	352 @ 23.80
3 whiface heifers	468 @ 23.60
5 whiface heifers	514 @ 23.60
15 whiface heifers	481 @ 23.50
3 whiface heifers	503 @ 23.40
5 whiface heifers	497 @ 23.40
4 black heifers	366 @ 23.40
18 black heifers	540 @ 23.10
1 whiface heifer	505 @ 23.10
6 whiface heifers	494 @ 23.00

7 black heifers	578 @ 23.00
15 whiface heifers	574 @ 23.00
7 whiface heifers	517 @ 22.70
5 whiface heifers	552 @ 22.50
2 whiface heifers	467 @ 21.70
3 blkwhif heifers	481 @ 20.70
6 whiface heifers	@ 176.00

### BULLS

1 whiface bull	1400 @ 22.25
1 bl bull	1315 @ 21.90
1 whiface bull	1820 @ 21.50
1 b bull	1475 @ 21.00
1 white bull	1820 @ 20.75

### COWS

1 whiface cow	825 @ 20.40
1 holstein cow	1315 @ 17.90
1 holstein cow	1240 @ 17.80
1 bl cow	960 @ 17.70
1 whiface cow	985 @ 17.70

1 whiface cow	910 @ 17.70
1 whiface cow	985 @ 17.60
1 holstein cow	1235 @ 17.40
1 holstein cow	1595 @ 17.40
3 whiface cows	1075 @ 17.35
1 holstein cow	1180 @ 17.30
6 whiface cows	1060 @ 17.30
1 whiface cow	925 @ 17.30
1 guernsey cow	1120 @ 17.20
1 whiface cow	1005 @ 17.20
1 whiface cow	905 @ 17.20
1 holstein cow	1495 @ 16.90
1 blue cow	970 @ 16.90
1 whiface cow	1025 @ 16.80
1 whiface cow	1300 @ 16.70
1 whiface cow	955 @ 16.60
1 whiface cow	1155 @ 16.60
1 holstein cow	1460 @ 16.50
1 whiface cow	1215 @ 16.00
1 whiface cow	1465 @ 16.00

## 226 Head Special Consignment

CONSIGNED FOR OUR SALE THURSDAY, APRIL 6.

Complete dispersal of 226 head of cattle, consisting of:

- 43 cows, most of them with calves.
- 1 purebred horned Hereford bull, 4 yrs. old
- 137 steers
- 12 heifers

For complete listings see special ad on first page of second section.

### FOR ESTIMATES

W. E. DUGAN ----- Alta Vista, 229-6430  
JOE RAINE ----- Maple Hill, MI 3-2226  
DON WELLS ----- Manhattan, JE 9-3744  
MERVIN SEXTON ----- Abilene, CO 3-3449  
C. J. WENTZ, bus. mgr. Manhattan, JE 9-5561

BARN PHONE ----- Manhattan, PR 8-4415

Consignment Reports

WIBW radio 6:30 A.M. Thursdays  
WIBW-TV 12:15 Noon Wednesdays

**The Manhattan Commission Co., Inc.**



Auctioneer: Joe Raine

## BUYING FAT HOGS

We buy fat hogs daily the Manhattan Commission Co., Inc. sale barn. We direct with no commission the seller.

### BUYING HOGS

Mondays thru Fridays  
8 a.m. to 4 p.m.  
Saturdays 8 a.m. to 1 p.m.  
Manhattan PR 8-4415

### WE ARE ALSO BUYING

FAT HOGS AT THE  
W. E. DUGAN VALLEY  
ALTA VISTA

Mondays 8 a.m. to 1 p.m.  
Phone Alta Vista 229-6430  
or Manhattan PR 8-4415

### AT ALMA & ESKRIDGE

EVERY WEDNESDAY

From 8 a.m. to 1 p.m.

Please do not bring hogs for sale on Thursday afternoon, as we will be having large runs of cattle and might not be able to handle them and they will get hot on the barn in Manhattan, Kansas. For information call Joe Raine at 4415. In Alma, Oscar N. ACT generator, 25 son pre-heating tor er; Marquette 250-a welder; 25 ft. prim son cable; 2-stage pressor & tank; a portable work ben Fuel pump pressur tester; 2 Power tim 50-ft. hose, regulat ure tray; 50-ft. air ing hone; brake cyl snap ring tools; g Hydraulic hose ban chine with bands & 2 oxy-acetylene wel es; acetylene regula gen regulators; sig ACT generator, 25 son pre-heating tor er; Marquette 250-a welder; 25 ft. prim son cable; 2-stage pressor & tank; a portable work ben Fuel pump pressur tester; 2 Power tim 50-ft. hose, regulat ure tray; 50-ft. air ing hone; brake cyl snap ring tools; g Hydraulic hose ban chine with bands & 2 oxy-acetylene wel es; acetylene regula gen regulators; sig ACT generator, 25 son pre-heating tor er; Marquette 250-a welder; 25 ft. prim son cable; 2-stage pressor & tank; a portable work ben Fuel pump pressur tester; 2 Power tim 50-ft. hose, regulat ure tray; 50-ft. air ing hone; brake cyl snap ring tools; g Hydraulic hose ban chine with bands & 2 oxy-acetylene wel es; acetylene regula gen regulators; sig ACT generator, 25 son pre-heating tor er; Marquette 250-a welder; 25 ft. prim son cable; 2-stage pressor & tank; a portable work ben Fuel pump pressur tester; 2 Power tim 50-ft. hose, regulat ure tray; 50-ft. air ing hone; brake cyl snap ring tools; g Hydraulic hose ban chine with bands & 2 oxy-acetylene wel es; acetylene regula gen regulators; sig ACT generator, 25 son pre-heating tor er; Marquette 250-a welder; 25 ft. prim son cable; 2-stage pressor & tank; a portable work ben Fuel pump pressur tester; 2 Power tim 50-ft. hose, regulat ure tray; 50-ft. air ing hone; brake cyl snap ring tools; g Hydraulic hose ban chine with bands & 2 oxy-acetylene wel es; acetylene regula gen regulators; sig ACT generator, 25 son pre-heating tor er; Marquette 250-a welder; 25 ft. prim son cable; 2-stage pressor & tank; a portable work ben Fuel pump pressur tester; 2 Power tim 50-ft. hose, regulat ure tray; 50-ft. air ing hone; brake cyl snap ring tools; g Hydraulic hose ban chine with bands & 2 oxy-acetylene wel es; acetylene regula gen regulators; sig ACT generator, 25 son pre-heating tor er; Marquette 250-a welder; 25 ft. prim son cable; 2-stage pressor & tank; a portable work ben Fuel pump pressur tester; 2 Power tim 50-ft. hose, regulat ure tray; 50-ft. air ing hone; brake cyl snap ring tools; g Hydraulic hose ban chine with bands & 2 oxy-acetylene wel es; acetylene regula gen regulators; sig ACT generator, 25 son pre-heating tor er; Marquette 250-a welder; 25 ft. prim son cable; 2-stage pressor & tank; a portable work ben Fuel pump pressur tester; 2 Power tim 50-ft. hose, regulat ure tray; 50-ft. air ing hone; brake cyl snap ring tools; g Hydraulic hose ban chine with bands & 2 oxy-acetylene wel es; acetylene regula gen regulators; sig ACT generator, 25 son pre-heating tor er; Marquette 250-a welder; 25 ft. prim son cable; 2-stage pressor & tank; a portable work ben Fuel pump pressur tester; 2 Power tim 50-ft. hose, regulat ure tray; 50-ft. air ing hone; brake cyl snap ring tools; g Hydraulic hose ban chine with bands & 2 oxy-acetylene wel es; acetylene regula gen regulators; sig ACT generator, 25 son pre-heating tor er; Marquette 250-a welder; 25 ft. prim son cable; 2-stage pressor & tank; a portable work ben Fuel pump pressur tester; 2 Power tim 50-ft. hose, regulat ure tray; 50-ft. air ing hone; brake cyl snap ring tools; g Hydraulic hose ban chine with bands & 2 oxy-acetylene wel es; acetylene regula gen regulators; sig ACT generator, 25 son pre-heating tor er; Marquette 250-a welder; 25 ft. prim son cable; 2-stage pressor & tank; a portable work ben Fuel pump pressur tester; 2 Power tim 50-ft. hose, regulat ure tray; 50-ft. air ing hone; brake cyl snap ring tools; g Hydraulic hose ban chine with bands & 2 oxy-acetylene wel es; acetylene regula gen regulators; sig ACT generator, 25 son pre-heating tor er; Marquette 250-a welder; 25 ft. prim son cable; 2-stage pressor & tank; a portable work ben Fuel pump pressur tester; 2 Power tim 50-ft. hose, regulat ure tray; 50-ft. air ing hone; brake cyl snap ring tools; g Hydraulic hose ban chine with bands & 2 oxy-acetylene wel es; acetylene regula gen regulators; sig ACT generator, 25 son pre-heating tor er; Marquette 250-a welder; 25 ft. prim son cable; 2-stage pressor & tank; a portable work ben Fuel pump pressur tester; 2 Power tim 50-ft. hose, regulat ure tray; 50-ft. air ing hone; brake cyl snap ring tools; g Hydraulic hose ban chine with bands & 2 oxy-acetylene wel es; acetylene regula gen regulators; sig ACT generator, 25 son pre-heating tor er; Marquette 250-a welder; 25 ft. prim son cable; 2-stage pressor & tank; a portable work ben Fuel pump pressur tester; 2 Power tim 50-ft. hose, regulat ure tray; 50-ft. air ing hone; brake cyl snap ring tools; g Hydraulic hose ban chine with bands & 2 oxy-acetylene wel es; acetylene regula gen regulators; sig ACT generator, 25 son pre-heating tor er; Marquette 250-a welder; 25 ft. prim son cable; 2-stage pressor & tank; a portable work ben Fuel pump pressur tester; 2 Power tim 50-ft. hose, regulat ure tray; 50-ft. air ing hone; brake cyl snap ring tools; g Hydraulic hose ban chine with bands & 2 oxy-acetylene wel es; acetylene regula gen regulators; sig ACT generator, 25 son pre-heating tor er; Marquette 250-a welder; 25 ft. prim son cable; 2-stage pressor & tank; a portable work ben Fuel pump pressur tester; 2 Power tim 50-ft. hose, regulat ure tray; 50-ft. air ing hone; brake cyl snap ring tools; g Hydraulic hose ban chine with bands & 2 oxy-acetylene wel es; acetylene regula gen regulators; sig ACT generator, 25 son pre-heating tor er; Marquette 250-a welder; 25 ft. prim son cable; 2-stage pressor & tank; a portable work ben Fuel pump pressur tester; 2 Power tim 50-ft. hose, regulat ure tray; 50-ft. air ing hone; brake cyl snap ring tools; g Hydraulic hose ban chine with bands & 2 oxy-acetylene wel es; acetylene regula gen regulators; sig ACT generator, 25 son pre-heating tor er; Marquette 250-a welder; 25 ft. prim son cable; 2-stage pressor & tank; a portable work ben Fuel pump pressur tester; 2 Power tim 50-ft. hose, regulat ure tray; 50-ft. air ing hone; brake cyl snap ring tools; g Hydraulic hose ban chine with bands & 2 oxy-acetylene wel es; acetylene regula gen regulators; sig ACT generator, 25 son pre-heating tor er; Marquette 250-a welder; 25 ft. prim son cable; 2-stage pressor & tank; a portable work ben Fuel pump pressur tester; 2 Power tim 50-ft. hose, regulat ure tray; 50-ft. air ing hone; brake cyl snap ring tools; g Hydraulic hose ban chine with bands & 2 oxy-acetylene wel es; acetylene regula gen regulators; sig ACT generator, 25 son pre-heating tor er; Marquette 250-a welder; 25 ft. prim son cable; 2-stage pressor & tank; a portable work ben Fuel pump pressur tester; 2 Power tim 50-ft. hose, regulat ure tray; 50-ft. air ing hone; brake cyl snap ring tools; g Hydraulic hose ban chine with bands & 2 oxy-acetylene wel es; acetylene regula gen regulators; sig ACT generator, 25 son pre-heating tor er; Marquette 250-a welder; 25 ft. prim son cable; 2-stage pressor & tank; a portable work ben Fuel pump pressur tester; 2 Power tim 50-ft. hose, regulat ure tray; 50-ft. air ing hone; brake cyl snap ring tools; g Hydraulic hose ban chine with bands & 2 oxy-acetylene wel es; acetylene regula gen regulators; sig ACT generator, 25 son pre-heating tor er; Marquette 250-a welder; 25 ft. prim son cable; 2-stage pressor & tank; a portable work ben Fuel pump pressur tester; 2 Power tim 50-ft. hose, regulat ure tray; 50-ft. air ing hone; brake cyl snap ring tools; g Hydraulic hose ban chine with bands & 2 oxy-acetylene wel es; acetylene regula gen regulators; sig ACT generator, 25 son pre-heating tor er; Marquette 250-a welder; 25 ft. prim son cable; 2-stage pressor & tank; a portable work ben Fuel pump pressur tester; 2 Power tim 50-ft. hose, regulat ure tray; 50-ft. air ing hone; brake cyl snap ring tools; g Hydraulic hose ban chine with bands & 2 oxy-acetylene wel es; acetylene regula gen regulators; sig ACT generator, 25 son pre-heating tor er; Marquette 250-a welder; 25 ft. prim son cable; 2-stage pressor & tank; a portable work ben Fuel pump pressur tester; 2 Power tim 50-ft. hose, regulat ure tray; 50-ft. air ing hone; brake cyl snap ring tools; g Hydraulic hose ban chine with bands & 2 oxy-acetylene wel es; acetylene regula gen regulators; sig ACT generator, 25 son pre-heating tor er; Marquette 250-a welder; 25 ft. prim son cable; 2-stage pressor & tank; a portable work ben Fuel pump pressur tester; 2 Power tim 50-ft. hose, regulat ure tray; 50-ft. air ing hone; brake cyl snap ring tools; g Hydraulic hose ban chine with bands & 2 oxy-acetylene wel es; acetylene regula gen regulators; sig ACT generator, 25 son pre-heating tor er; Marquette 250-a welder; 25 ft. prim son cable; 2-stage pressor & tank; a portable work ben Fuel pump pressur tester; 2 Power tim 50-ft. hose, regulat ure tray; 50-ft. air ing hone; brake cyl snap ring tools; g Hydraulic hose ban chine with bands & 2 oxy-acetylene wel es; acetylene regula gen regulators; sig ACT generator, 25 son pre-heating tor er; Marquette 250-a welder; 25 ft. prim son cable; 2-stage pressor & tank; a portable work ben Fuel pump pressur tester; 2 Power tim 50-ft. hose, regulat ure tray; 50-ft. air ing hone; brake cyl snap ring tools; g Hydraulic hose ban chine with bands & 2 oxy-acetylene wel es; acetylene regula gen regulators; sig ACT generator, 25 son pre-heating tor er; Marquette 250-a welder; 25 ft. prim son cable; 2-stage pressor & tank; a portable work ben Fuel pump pressur tester; 2 Power tim 50-ft. hose, regulat ure tray; 50-ft. air ing hone; brake cyl snap ring tools; g Hydraulic hose ban chine with bands & 2 oxy-acetylene wel es; acetylene regula gen regulators; sig ACT generator, 25 son pre-heating tor er; Marquette 250-a welder; 25 ft. prim son cable; 2-stage pressor & tank; a portable work ben Fuel pump pressur tester; 2 Power tim 50-ft. hose, regulat ure tray; 50-ft. air ing hone; brake cyl snap ring tools; g Hydraulic hose ban chine with bands & 2 oxy-acetylene wel es; acetylene regula gen regulators; sig ACT generator, 25 son pre-heating tor er; Marquette 250-a welder; 25 ft. prim son cable; 2-stage pressor & tank; a portable work ben Fuel pump pressur tester; 2 Power tim 50-ft. hose, regulat ure tray; 50-ft. air ing hone; brake cyl snap ring tools; g Hydraulic hose ban chine with bands & 2 oxy-acetylene wel es; acetylene regula gen regulators; sig ACT generator, 25 son pre-heating tor er; Marquette 250-a welder; 25 ft. prim son cable; 2-stage pressor & tank; a portable work ben Fuel pump pressur tester; 2 Power tim 50-ft. hose, regulat ure tray; 50-ft. air ing hone; brake cyl snap ring tools; g Hydraulic hose ban chine with bands & 2 oxy-acetylene wel es; acetylene regula gen regulators; sig ACT generator, 25 son pre-heating tor er; Marquette 250-a welder; 25 ft. prim son cable; 2-stage pressor & tank; a portable work ben Fuel pump pressur tester; 2 Power tim 50-ft. hose, regulat ure tray; 50-ft. air ing hone; brake cyl snap ring tools; g Hydraulic hose ban chine with bands & 2 oxy-acetylene wel es; acetylene regula gen regulators; sig ACT generator, 25 son pre-heating tor er; Marquette 250-a welder; 25 ft. prim son cable; 2-stage pressor & tank; a portable work ben Fuel pump pressur tester; 2 Power tim 50-ft. hose, regulat ure tray; 50-ft. air ing hone; brake cyl snap ring tools; g Hydraulic hose ban chine with bands & 2 oxy-acetylene wel es; acetylene regula gen regulators; sig ACT generator, 25 son pre-heating tor er; Marquette 250-a welder; 25 ft. prim son cable; 2-stage pressor & tank; a portable work ben Fuel pump pressur tester; 2 Power tim 50-ft. hose, regulat ure tray; 50-ft. air ing hone; brake cyl snap ring tools; g Hydraulic hose ban chine with bands & 2 oxy-acetylene wel es; acetylene regula gen regulators; sig ACT generator, 25 son pre-heating tor er; Marquette 250-a welder; 25 ft. prim son cable; 2-stage pressor & tank; a portable work ben Fuel pump pressur tester; 2 Power tim 50-ft. hose, regulat ure tray; 50-ft. air ing hone; brake cyl snap ring tools; g Hydraulic hose ban chine with bands & 2 oxy-acetylene wel es; acetylene regula gen regulators; sig ACT generator, 25 son pre-heating tor er; Marquette 250-a welder; 25 ft. prim son cable; 2-stage pressor & tank; a portable work ben Fuel pump pressur tester; 2 Power tim 50-ft. hose, regulat ure tray; 50-ft. air ing hone; brake cyl snap ring tools; g Hydraulic hose ban chine with bands & 2 oxy-acetylene wel es; acetylene regula gen regulators; sig ACT generator, 25 son pre-heating tor er; Marquette 250-a welder; 25 ft. prim son cable; 2-stage pressor & tank; a portable work ben Fuel pump pressur tester; 2 Power tim 50-ft. hose, regulat ure tray; 50-ft. air ing hone; brake cyl snap ring tools; g Hydraulic hose ban chine with bands & 2 oxy-acetylene wel es; acetylene regula gen regulators; sig ACT generator, 25 son pre-heating tor er; Marquette 250-a welder; 25 ft. prim son cable; 2-stage pressor & tank; a portable work ben Fuel pump pressur tester; 2 Power tim 50-ft. hose, regulat ure tray; 50-ft. air ing hone; brake cyl snap ring tools; g Hydraulic hose ban chine with bands & 2 oxy-acetylene wel es; acetylene regula gen regulators; sig ACT generator, 25 son pre-heating tor er; Marquette 250-a welder; 25 ft. prim son cable; 2-stage pressor & tank; a portable work ben Fuel pump pressur tester; 2 Power tim 50-ft. hose, regulat ure tray; 50-ft. air ing hone; brake cyl snap ring tools; g Hydraulic hose ban chine with bands & 2 oxy-acetylene wel es; acetylene regula gen regulators; sig ACT generator, 25 son pre-heating tor er; Marquette 250-a welder; 25 ft. prim son cable; 2-stage pressor & tank; a portable work ben Fuel pump pressur tester; 2 Power tim 50-ft. hose, regulat ure tray; 50-ft. air ing hone; brake cyl snap ring tools; g Hydraulic hose ban chine with bands & 2 oxy-acety

# COW POKES

By Ace Reid



"...and I'll pay you off just as soon as we git a long wet spell and a high cow market!"

## QUITTING BUSINESS

## AUCTION SALE

2-DAY SALE

Saturday, April 8

Monday, April 10

IHC DEALERSHIP, JAMESTOWN, KS.  
APPROX. \$12,000 INVENTORY PARTS, TRUCKS, MCHRY.

As we are quitting business, we will sell our entire stock of parts, shop tools, office equipment, parts bins, machinery and other items at public auction at the business location in Jamestown, Kansas.

### Shop Equipment

SAT. 10:00 A.M.

Turning lathe, 13 in. swing 6 ft. bed, 4-jaw chuck with transmission and electric motor

Heavy duty shop grinder with 1 hp electric motor

Hoist frame on casters

2 1-ton chain hoists, 1 nearly new

Sioux valve refacer, wet grinder with rocker arm grinding attachment and ford valve gauge attachment, extra good

Sioux hard seat grinder with 3 ball big drivers, complete set of pilots, dial gauge and large number of stones

2 valve spring compressors; valve keeper tool; hydraulic cylinder sleeve puller; regular cylinder sleeve puller; Walker hydraulic floor jack, 5 ton; large assortment expanding reamers; Storm cylinder boring bar; Sunnen cylinder hone; Z4 high pressure tractor and motor cleaner.

Champion spark plug tester; diesel injector tester; tools for IH and Roosa Master fuel pumps; 2 hydraulic oil pressure gauges; IH tool board and cabinet with drawers; tool board and tools for IH TA units; Allen tester for electric system.

Electric tach & dwell meters; Bink's paint gun with 50-ft. hose, regular and moisture tray; 50-ft. air hose; bushing ring tools; gear puller; Hydraulic hose banding machine with bands & fittings; 2 oxy-acetylene welding torches; acetylene regulator; 4 oxy-act generator, sight feed

ACT pre-heating torch, 2 burner; Marquette 250-amp electric welder; 25 ft. primary extension cable; 2-stage air compressor & tank; air tank; 4 portable work benches.

Fuel pump pressure and flow tester; 2 Power timing lights; 5-inch swivel base vise; Tru-connecting rod liner; KO Lee magnet tools; magneto test battery charger; battery test

ers; anti-freeze tester.

Pressure bleeder for hydraulic brakes; brake lining riveter; small grinder for lathe; 2 valve seat installing tools; electric drills, 1/2" & 3/4"; SAE tap & die set; welding rods; several other small tools and miscellaneous items not mentioned.

OFFICE & STORE EQPT. Parts bins, shelving, counters, etc.

REAL ESTATE

2 store buildings & 6 lots

MON., APR. 10

STARTS 12 NOON

### Tractors

IHC B275 diesel tractor with No. 20 loader, demonstrator, less than 200 hours; 1953 Farmall Super M propane tractor, wide front axle; 1945 Farmall M propane tractor with live hyd.

1950 Farmall M diesel tractor, reconditioned

1948 Farmall M diesel tractor

1944 L A Case tractor

Case Model C tractor

BALERS

1966 IHC No. 27 hay baler, twine tie, new

1959 IHC 46T baler with hyd. tension, A-1 shape

1963 IHC 46T baler

2 1955 IHC 45T balers

1953 IHC 45T baler

1958 Case No. 140 wire tie baler

### MACHINERY

1954 John Deere Model 55 combine

1954 Massey Harris No. 80 14-ft. combine

1953 Massey Harris No. 26 12-ft. combine

1952 Massey Harris No. 26 12-ft. combine

2 IHC No. 123 combines

Sears Roebuck riding lawn mower; IHC 7 ft. mower, fast hitch

IHC No. 16 mower, 7 ft. fast hitch

IHC side delivery rake, on rubber

Oliver side delivery rake, on rubber

1946 IHC 1-ton K-3 truck with pickup bed, 4-speed, good bumper and hitch

And dozens of other items including plows

## HOLGERSON IMPLEMENT CO.

JAMESTOWN, KANSAS Telephone ID 9-5109 or ID 9-2453  
The Jamestown State Bank, Clerk  
LARRY LAGASSE — Auctioneers — ROLLIE LAGASSE  
CH 3-1714, Concordia CH 3-2215, Concordia

## Pork Bonanza

### In Norway

OSLO, Norway — Within four hours eight sows on Sverre Hoiby's farm at Ringsaker gave birth to 123 piglets.

"It was the busiest night of mass production here so far," Hoiby said.

## Manhattan PCA Reelects Officers

MANHATTAN — The 33rd annual meeting of the Manhattan Production Credit Association was held March 30 at the First Methodist Church, with about 200 members and guests attending.

H. F. Roepke, Manhattan, and Edward L. Sedlacek, Frankfort, were reelected to the board for another three years. Lewis Tay-

lor, Westmoreland, was appointed to serve as an associate director for one year.

Floyd A. Rutherford, manager, reported an all-time high of \$8.58 million loaned for 1966 and net earnings of \$23,230.

Earnings were transferred to surplus except for \$1,418 paid out as 4 1/2% dividends to class A stockholders.

Officers elected for the coming year at the organization meeting of the board were: Fred G.

April 4, 1967

Morgan, Alta Vista, president; H. F. Roepke, Manhattan, vice president; Floyd A. Rutherford, Manhattan, secretary-treasurer and manager; Owen E. Duer, Manhattan, assistant secretary; and Alta Graham, Manhattan, assistant secretary-treasurer.

## A COMPLETE DISPERSAL

To Be Held At Our Regular Sale

THURSDAY, APRIL 6

At Manhattan Comm. Co., Inc.

Due to the death of her husband, Mrs. Charles W. Nanninga will sell her complete herd of cattle, consisting of:

26 choice WF Hereford cows with 24 calves on ground

17 good Angus & Charolais cows and 2 year old heifers and 9 calves, all bred to Angus bull.

1 extra good registered Hereford bull, 4 years old

75 good steers, mostly WF, 625 to 700 lbs.

62 good steers, WF, Angus & Charolais, 775 to 800

12 good WF heifers

30 good feeder shoats 100 to 125 pounds

## AUCTION SALE

Wedn., Apr. 19 — 1:30 p.m.

In order to settle the Carl H. Bohlmeier Estate, I will sell at public auction at the place, 9 miles north of Fairbury, Nebr., on Highway 15, then 2 miles east; or 8 miles west of Plymouth, Nebr., on Highway 4, then 2 miles south; or 8 miles east of Daykin, Nebr., & then 3 miles south; or 8 miles south of Western, Nebr., then 2 miles east on gravel road.

## 370 ACRES OF NEBRASKA FARMLAND

— Auction Will Be Held On Tract I —

— TRACT IV —

### 80-Acre Unimproved Farm

LEGAL DESCRIPTION:—North Half of the Northeast Quarter of Section 36, Township 4 North, Range 2 East of the 6th P. M., Washington Precinct, Jefferson County, Nebraska.

Farm consists of 50-Acres of Cropland which lays sloping to rolling, balance Pasture.

Farm is carrying 13.4-Acres Wheat Allotment, 30-Acres Feed-Grain Base, 2 Conserving Acre Base.

— TRACT III —

### 73.65-Acre Unimproved Farm

LEGAL DESCRIPTION:—North Half of the Northwest Quarter of Section 31, Township 4 North, Range 3 East of the 6th P. M., Gibson Precinct, Jefferson County, Nebraska.

Farm consists of 30-Acres of Cropland which lays level to slightly sloping, balance Pasture.

Farm is carrying 8-Acres Wheat Allotment, 18-Acres Feed-Grain Base, 1 Conserving Acre Base.

— TRACT II —

### 68.36-Acre Unimproved Farm

LEGAL DESCRIPTION:—The West Half of the Northwest Quarter of Section 30, Township 4 North, Range 3 East of the 6th P. M., Gibson Precinct, Jefferson County, Nebr.

Farm consists of 56-Acres of Cropland which lays level to sloping, balance Pasture.

Farm is carrying 15.1-Acres Wheat Allotment, 35-Acres Feed-Grain Base, 2 Conserving Acre Base.

Farms will be offered as a unit or separate units whichever the total is the greater. Farms are open for inspection any time.

Purchaser to receive the Landlord's share of Rent & Government Payments for the year of 1967.

If in need of loan arrangements—contact the Auctioneers or see your loan agency.

## Carl H. Bohlmeier Estate

Carl and Alfred Bohlmeier, Administrators

SCHULTIS & SON AND WOLKEN, Aucts.

Livestock, Real Estate & General Farm Sales — 1109 K Street, Fairbury, Nebr. — Ph. 729-2435  
Wayne Schultis — Diller, Nebr. — Diller Phone 793-3005 — Duane Wolken — Diller, Nebr. — Harbine Phone 754-4371

April 4, 1967

If  
**PIG SLICK**  
doesn't help  
runts  
in  
10 days...

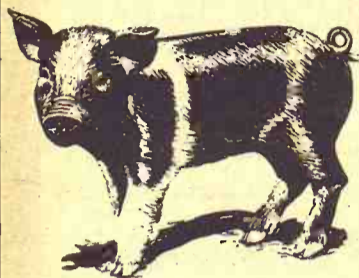

**your money  
refunded!**

Feed Pig Slick to your puniest, most wrinkled runt for 10 days. If it doesn't get slicker, fatter, healthier, in 10 days, we pay for the feed! Come in and talk it over!

The payoff's  
bigger with



**SUPERCHARGED  
PIG SLICK**

MARK GRAIN & LUMBER  
Dunlap

ELMDALE ELEVATOR  
Elmdale

ELMO GRAIN COMPANY  
Elmo

LOCKARD IMPL. CO.  
Herington

MORRISON GRAIN  
Junction City

WAKEFIELD  
CO-OP ELEVATOR  
Wakefield

GALVA FEED MILL  
Galva

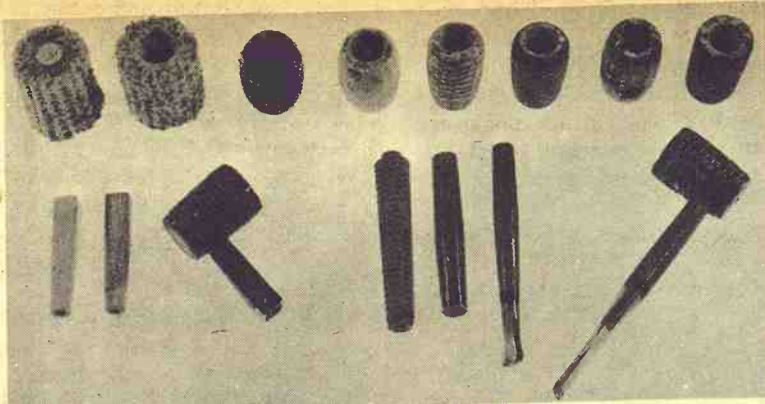

## Not Corn But Cobs

All sorts of angles are studied by farmers seeking ways to expand income. Growing corn which produces pipe bowls with qualities desired for mass producing pipe bowls is being studied at the University of Missouri College of Agriculture. Steps in corn cob pipe making, beginning with a section of cob, are seen above.

## A Decline In Wool Output

Production of shorn and pulled wool in the United States in 1966 amounted to 218 million pounds, grease basis, according to the U. S. Department of Agriculture. This was three per cent below the 1965 production of 225 million pounds.

Shorn wool production in 1966 totaled 194 million pounds, a four per cent decline from the 1965 revised production of 201 million pounds.

The number of sheep and lambs shorn in 1966 totaled 22.9

million head, a four per cent decrease from the 23.8 million head shorn in 1965.



*Johnny Kaw  
Says:*

"Bear for work and punishment. Bears do a lot of hibernating."

## Name 'Little Royal' Judges

Judges for the 1967 Little American Royal at Kansas State University, April 15, have been announced by John Nagel, Valley Center, chairman of the judges committee.

Gerald Schmidt, Freeport, Mo., are the beef cattle judges. Gail Long, Blue Springs, Mo., are the swine judges. Ralph Schmitt, Little River, Jim McCormick, Mount Hope, will judge the sheep class. Richard Warren, Lincoln, Nebr., will judge the horses, and the dairy cattle judges are H. H. VanHorn, Ames, Iowa.

## Collegiate Rodeo

Two Days

**Fri. and Sat. April 7 & 8  
AHEARN FIELD HOUSE**

**Kansas State University  
MANHATTAN**

"One Friend Tells Another and HOME Grows"

For Our Rural Neighbors  
Who Want To Strengthen Their Financial Positions

**THE HOME SAVINGS PLAN**

**WILL Work For You . . . As It Does For Others**

**INSURED SAFETY OF SAVINGS**

Save in person or by mail

**BUSINESS HOURS**  
9:30 A.M. — 4:00 P.M.  
**SATURDAYS**  
9:30 A.M. to 12:00 Noon

**HOME**  
SAVINGS AND LOAN ASSOCIATION

107 NORTH FOURTH STREET

MANHATTAN, KAN.

**YOUR COMMUNITY HOME FINANCING CENTER**

**Kansas' Largest Financial Institution**



*As Close to Home as Your Mailbox*

**5 1/4%**

Savings Certificates  
Compounded each 6 months.  
Issued for \$5,000 with  
\$1,000 multiples.  
4 3/4% on Passbook Savings —  
deposits or withdrawals in any  
amount.



700 KANSAS AVE. TOPEKA  
1201 TOPEKA BLVD. LAWRENCE  
2100 FAIRLAWN RD. KANSAS CITY

Capitol Federal is the only financial institution in Kansas that offers your savings the safety of over 300 Million Dollars—plus insurance—safety that cannot be matched! Save By Mail — Postage Free!

**"The Most Trusted Name In Savings"**

**N<sup>TH</sup> STONE** Is The Nth Stone  
for building

Nothing Like It . . . !

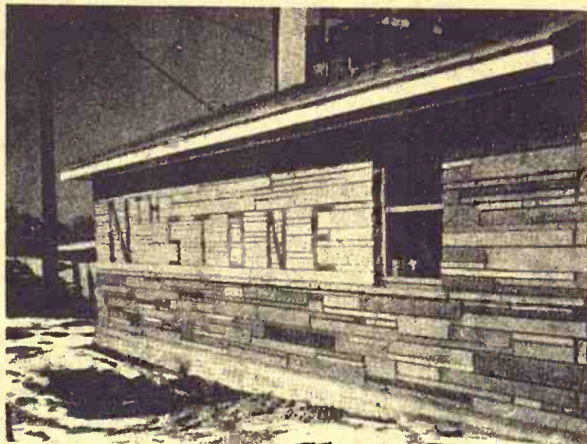

**N<sup>TH</sup> STONE** Offers You . . .

- \* Variety Of Color And Surface
- \* Beauty And Versatility
- \* Variety Of Design
- \* Adaptability, Strength, Economy

For Brochure And Price Estimate Call or Write:

**N<sup>TH</sup> STONE OF NEBRASKA**

Manufactured by CONSOLIDATED SAND & GRAVEL CO.

Office: 712 D St. Fairbury, Nebraska Phone: 729-2590  
William Meyer, Owner Phone: 729-5673

A Dry 19

Any listing of 1936, 1956 and now in the northeastern from 54 to 84 per Statewide, 196 station averaged the driest recorded how 1966 moisture (1960), with the fl

TAMPA CO-OP NA NAME BOARD ME TAMPA — James Ford, Martin Hajek, Gablefeld were reele ward at the recent the Tampa Coopera tion. Harold Tucker

REA, Russe Clash Over Power Lines RUSSELL — An ar

Everyone t GOOCH gr something a

**GOOCH'S BEST**

**Range**

NOW available fo Gooch Range men's needs f to carry the c every pound in a 1/2 inch feeding . . .

- 15% protein
- 15,000 units
- GBA-65 — recover m
- High Quali

CALL YOUR GO Or contact the GOO

Schmidt, Freeport  
Blue Springs  
beef cattle judge  
is Ralph  
er. Jim McCormick  
ope, will judge  
s. Richard W  
Febr., will judge  
e dairy cattle judge  
Horn, Ames, Iowa

Rodeo

7 & 8  
HOUSE

rsity

es For Other  
NGS

MANHATTAN

SOCIETY

MANHATTAN

CING CENTER

tion

ilbox

Federal is the  
financial institu-  
in Kansas that  
your savings  
safety of over  
million dollars—  
insurance—safe-  
that cannot be  
ned! Save by  
Postage Free!

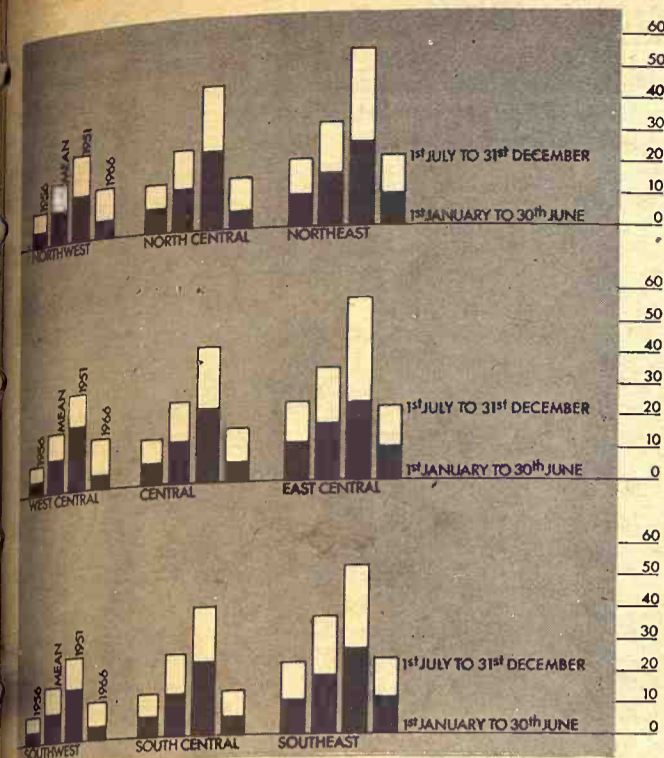

## A Dry 1966

Any listing of extremely dry years in Kansas would include 1936, 1956 and now 1966. This past year was the driest of record in the northeastern division of Kansas and precipitation ranged from 54 to 84 percent of normal in the nine divisions in the state.

Statewide, 1966 was the fourth driest year of record: precipitation averaged 19.5 inches compared to 14.9 inches in 1956, the driest recorded. The graph shows, by geographic divisions, how 1966 moisture compared with the long-term mean (1931-1960), with the flood year 1951 and with 1956.

## TAMPA CO-OP NAMES

### BOARD MEMBERS

TAMPA — James Commerford, Martin Hajek and Carl Bielefeld were reelected to the board at the recent meeting of the Tampa Cooperative Association. Harold Tucker is manager.

tween rural electric cooperatives and municipal utilities over the right to serve rural areas, now before the state legislature, has been carried into the city election here.

So has the water rights conflict between Russell and Hays.

Charles Boyle, attorney, has made the two conflicts the main planks of his platform in challenging re-election of Mayor Roger Williams.

Boyle said, "I believe city utilities should not be competing with private enterprise."

## REA, Russell Clash Over Power Lines

RUSSELL — An argument be-

Everyone talks about the dry spring!  
GOOCH gives you the way to do  
something about it!



**Gooch's  
BEST**

## Range Extender 15

NOW available for immediate delivery in bag or bulk!

Gooch Range Extender 15 is designed to answer cattle-men's needs for a low-cost way to extend parched range to carry the cattle load of keeping herd intact. Each and every pound Gooch Range Extender provides cattle in a 1/2 inch cube suitable for both bunk or ground feeding.

- 15% protein supplied in a high-energy grain cube!
- 15,000 units True Vitamin A guaranteed
- GBA-65 — Gooch's rumen activator that helps cattle recover more feed value from roughage!
- High Quality Phosphorus plus Trace Minerals!

CALL YOUR GOOCH DEALER!

Or contact the GOOCH FEED MILL in Salina, Kansas

The City of Russell has extended its utility lines into rural areas near Russell, and the Smoky Hill Rural Electric Cooperative Association has protested to the Kansas legislature that Russell is infringing in its area of service.

This association and other electric cooperatives are supporting proposed legislation that would require cities to get state corporation commission approval before furnishing electricity outside the city limits. Present law exempts cities from approval.

April 4, 1967

al.

Smoky Hill and Russell and officials have clashed at committee hearings in the legislature.

Boyle supports the Smoky Hill Association viewpoint.

WOODWARD'S SECOND ANNUAL

# Appreciation Day

— THURSDAY —

(ONE DAY ONLY)

**10% OFF**

On All Items  
Purchased  
THURSDAY  
APRIL 6TH  
In All Depts.  
Cash, Charge  
Or Lay-Away

DOWNTOWN

*Woodward's*

MANHATTAN

DEPARTMENT STORE

Open Thursday Nights Til 8:30 p.m.

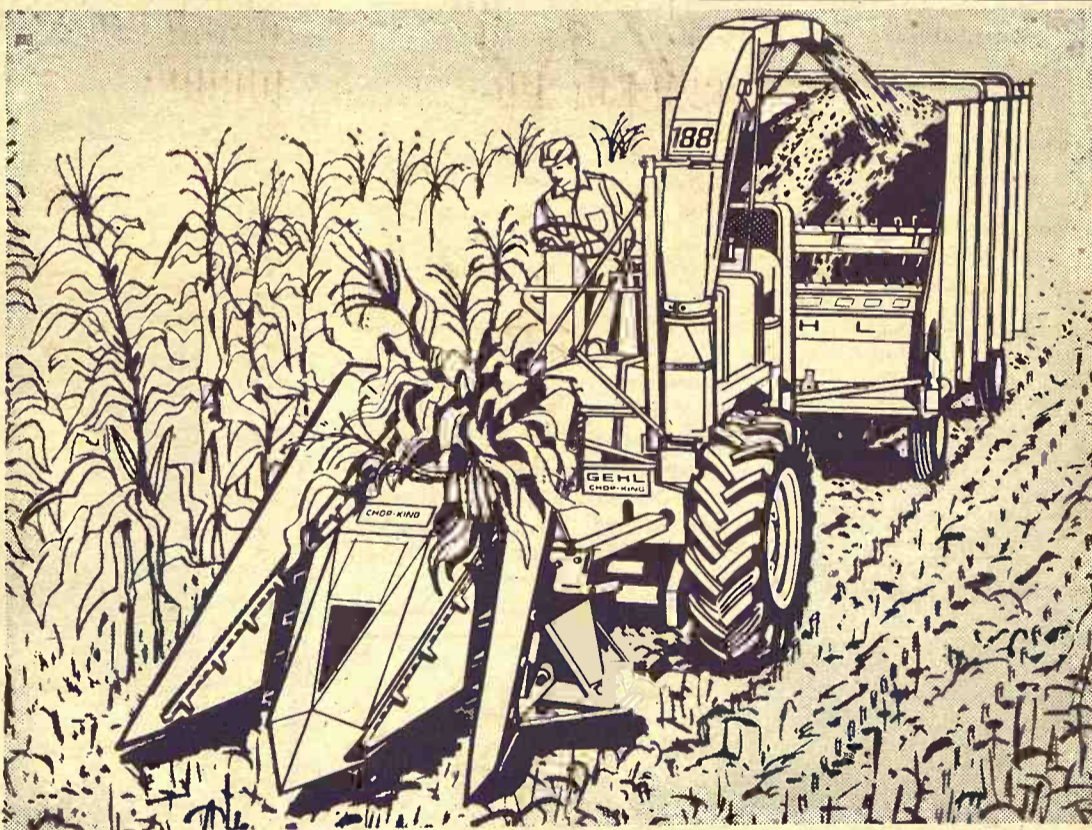

## Biggest Chopper Built!

unmatched capacity and finest chopping

It's the biggest, brawnier of them all... the Gehl Self-Propelled Chop-King. Chops more tons per hour than any other chopper! Owners report over 700 tons in a day... 11,000 tons a season.

Eight tungsten carbide faced knives short-chop even the toughest crop to a fine 1/4-inch.

Select-A-Cut Transmission changes cutting lengths in seconds.

Rear-wheel power steering gives you a 10-ft. turning radius, perfect tracking.

Floating heads adjust to field contours, even at full speed.

See the new Gehl Chop-King today!

Financing available.

(\*Optional equipment)

NEW! 10,000 RPM PORTABLE KNIFE SHARPENER\*. Lightweight, gas or electric models. Gives minute-per-knife sharpening on the machine—in the field or at the machine shed. Adjustable guide insures proper beveling of knife cutting edges.



Make us Prove it with  
a Demonstration!

**GEHL**

HERINGTON  
TRI-COUNTY SALES

CLAY CENTER  
TOBUREN IMPL. CO.

VALLEY FALLS  
VALLEY IMPL. CO.

LINCOLN  
RHODY & SONS, INC.

WAMEGO  
WAMEGO TRUCK  
& TRACTOR, INC.

SENECA  
SENECA IMPL. CO.

MARYSVILLE  
BRUNA IMPL. CO.

SALINA  
LINDQUIST IMPL. CO.

# Dollars For Pigs, But No Porkers

A G&G area project which would have sent 108 white pigs to Vietnam in a People-to-People program has struck a snarl.

Instead of pigs, the project committee is going to have to send money to buy pigs.

The change has disappointed men who cooperated with the program, but the priorities of

war forced the change.

The "Pigs for Peace" committee at Downs was notified by the U.S. Air Force that it couldn't furnish transportation as agreed.

Dan Vander Giesen, chairman, said the government explained that escalation of the war has taken all priority on Air Force aircraft.

So the 108 white hogs were sold last week at auction at the Vander Giesen farm near Downs. Included were purebred Yorkshire and other good breeding stock.

Instead of sending the pigs, the committee will send the money from the sale to Vietnam to buy pigs there and give them to needy farmers.

The pigs — 98 of them are bred gilts expected to farrow in May — represented approximately a \$7000-\$8000 investment, said Jim Finley, son of the former Downs minister who started the idea.

Finley thought it possible the sale of the pigs would bring in more money than the \$7000-\$8000 estimated value because "those pigs were picked as the best out of about 10 different herds of hogs, and the owners had lowered the price for the People-to-People project."

The work, time, feedyards, water, care, processing and other items were contributed without pay by the Pigs-for Peace committee.

Vander Giesen's public statement of the change in plans admitted the committee was disappointed but not discouraged because the new project "will do much good, but with less meaning."

"We still have a great project, a great aim, and thousands of people know what we stand for and hope to accomplish," he said.

Finley said the major disappointment is that the delegation can't see the farmers who receive the pigs "and show them we really do care and this isn't just a government program."

The pigs were to be received by his father, S. Ben Finley, who is working in Vietnam under the Agency for International Development.

Finley wanted them to start a

breeding station. Each Vietnamese farmer who receives pigs would pledge to return one from the first litter to extend the project.

The Pigs-for-Peace committee has been told by AID officials

that pigs can be bought in Vietnam. The younger Finley said he hadn't any idea how the quality would compare with the Kansas project pigs.

**Paper Back** 25c - 35c  
**Books** 50c - 75c  
**Largest Stock In Town**

**University Book Store**

623 N. Manhattan Manhattan

**MATTRESS & BOX SPRINGS**

Specials Every Day  
New Low Prices  
Buy Direct

Also Complete Rebuilding Service

**Manhattan Mattress Co.**

414 S. 4th PR 8-5302

**Baby Chicks**  
Order Yours Now



"CHICKS THAT MAKE EGGS THEIR BUSINESS" at the following dealers

at the following dealers:

Weiters Produce ..... Industry, Ks.  
Farmers Union Co-op ..... Eskridge  
Mark Grain & Lumber Co. .... Dunlap  
Farmer-Stockman Co-op ..... Council Grove  
Morrison Grain Elevator ..... Junction City  
Grange Produce ..... Harveyville  
Flint Hills Produce ..... Osage City  
Marion Elevator ..... Marion  
Farmers Union Feed Store ..... St. Marys  
Hines Farm Center ..... Wamego  
White City Grain Co. .... White City  
Wilsey Feed & Grain ..... Wilsey

Jefferson County Co-op ..... Valley Falls  
Young Produce ..... Seneca  
Goff Grain Co. .... Goff  
Haag's Mobil Feed Service ..... Holton  
Meriden Co-op Elevator ..... Meriden  
Jefferson County Co-op ..... Oskaloosa  
Allen Elevator Co. .... Allen  
Farmers Co-op ..... Oanga  
Sturdy Grain Co. .... Lyndon  
Overbrook Farmers Co-op ..... Overbrook  
Moore Feed & Produce ..... Scranton  
Johnson Feeds ..... Washington

or

**Carey Hatchery**

US Appr. Pullorum Typhoid Clean  
Ph. 765-3611  
ALMA, KANSAS

**He Can't Spill Anyone's Milk**

**PAOLA** — An NFO member can hold milk from his own farm from the market but he can't spill someone else's.

So said a Miami County judge last week to F. Gordon Miller, 29, of Stilwell, Ks. Miller was accused of dumping 1500 gallons milk from a truck and was convicted of maliciously destroying the property of another. He was fined \$116.75 and sentenced to 60 days in jail, then released on six months parole.

Miller was arrested after Olin Crotchett, driver of the truck, complained his path on a country road was blocked by a pickup truck and that 1500 gallons of milk were dumped from the truck he was driving. The milk truck was owned by the Greater Kansas City Pure Milk Producers Association.

**Let us put a Big Dutchman in your barn or parlor.**

We now sell Big Dutchman automatic dairy feeding systems. (Only De Laval dealers do.) There's a size to fit your operation. All with a uniquely-designed chain to carry feed surely, quietly from bin to cow. See us for your Big Dutchman feeder. Saves you work, makes you money.

**DE LAVAL**

**Lindquist Impl.**

TA 3-2451

SALINA

**NOW**

**\$15,000**

INSURANCE

BY THE FEDERAL DEPOSIT INSURANCE CORP.

OR UP TO \$105,000 FOR A FAMILY OF THREE

**5%**

**GUARANTEED**

6 MONTH CERTIFICATES

**SAVE BY MAIL...IT'S EASY**

**Union National Bank**  
MANHATTAN, KANSAS

T. J. GRIFFITH, Chairman of the Board



Increase Your Production Efficiency with

**DODSON'S**

**BIG-BOY SILALL SYSTEM**

LIVESTOCK FEEDERS AND DAIRYMEN PROFIT FROM DODSON'S YEAR-AROUND "FILL AND FEED" MECHANIZATION...

Why should you use a Dodson Silall System? Ask a Dodson Silall owner, and you get a dozen answers which add up to SILALL SYSTEMS MAKE PROFITS FOR THE OWNERS! Eliminate waste of feed, time, labor and money by bringing production efficiency to your operation. Today for complete information! Absolutely no obligation.

DODSON MFG. CO., INC./1463 BARWISE/WICHITA, KANSAS



Political U.S. Fa

The job of trying to solve a hungry world is a problem for the But the bountiful agricultural k this country also powerful political



Federal LAND BANK Association

Branch Office Federal LAND BANK

Serving Clay, Geary, Pottawatomie



FI AT D

(14) (15) (4)

CHECK THE

• ADJUSTAB  
• 8-ROW WIT  
• TO ADJUS  
• 230 GAL. E  
• 8 ROLLER

NOW CHECK THE

(List \$52

Why do we h  
In the first place  
and we sell direc  
business — to sa

Buy At

BRUNA IMPL.

HANOVER IM

# Political Pressure From U.S. Farm Capacity

The job of trying to help feed a hungry world poses many problems for the United States. But the bountiful production and agricultural know-how in this country also exert some powerful political and propagan-

da pressure all over the globe. This is the assessment of knowledgeable sources in Washington who point out that the United States, using only 5 per cent of its labor force, feeds not just 5 per cent of its labor

force, but its own 200 million population, 60 million in India and 100 million in other parts of the world.

The fantastic food production record in this country is dramatized by the observation that the American farmer can now produce more before breakfast than he could in an entire day 30 years ago.

The political leverage inherent in this situation is focused on two surces — the underdeveloped countries which because of their population explosions, look to this country for help, and the Communist nations which are woefully inept in agriculture despite all their boastings that their system is the wave of the future.

For example, well-informed quarters in Washington believe that one of the greatest deterrents to Red China intervening in the war in Vietnam is its severe food crisis.

Food shortages are developing on Mainland China following another poor crop year.

China already has purchased more than 4 million tons of wheat for delivery in 1966 and 1967 and it appears likely that total imports for this period will at least equal the 6 million ton level of recent years.

In addition, Red China spends about 40 percent of its foreign exchange on imports of fertilizer which it gets mostly from Japan and Western Europe.

Thus if Peking becomes involved in a major war, Japan and Western Europe as American allies certainly would cut off the supply of fertilizer to the Chinese mainland which would precipitate a major domestic crisis.

The pinch on China is evident by the fact that it must feed 750 million persons with production from about the same amount of land that this country uses.

The sharpest challenge to this country is what to do about feeding India where demands for food continue to grow.

It is no secret that the United States is disenchanted with the poor job India has done in procuring fertilizer, a key element in the production of food.

Several American companies have been asked to build fertilizer plants in India but they all turned down the request with the explanation that they got burned badly on previous ventures there.

It is estimates there will be another billion people in the world by 1980 or 1982.

It is obvious that the United States alone can't meet this challenge on supplying food.

The only recourse appears to be the "exporting" of American know-how, new farming techniques, and expert management.

## SET MEASLES CLINICS IN RILEY COUNTY

MANHATTAN — A Riley County measles clinic in which vaccine against red measles will be available for children one to 12 years of age will be held this

April 4, 1967

week. The schedule: April 6, at Randolph, 1-4 p.m.; April 7, Riley, 9 a.m. to 4 p.m.; April 10, Manhattan, 9 a.m. to 4:30 p.m.

## Jansen Hotel Steak House

JANSEN, NEBRASKA

Featuring The

### Play-Aires Trio

Beginning April 4 One Week Only

\*\*\*\*\* Starting April 11 \*\*\*\*\*

Direct From

Lawrence Welk —

ROCKY ROCKWELL

\*\*\*\*\*

Continued By Popular Demand

Golden Fried Chicken

Picnic Style

85c

Served Every Sunday: Noon Till 4 P.M.



## FARM & RANCH LOANS

WILL YOUR LOAN be as right for you 10 years from now as it is today? It will... If it's a Land Bank loan! Long term, reasonable interest keep payments low. Pay in advance without penalty. For details on all the advantages,

R. STANLEY PARSONS, Mgr.

SEE ME AT

604 HUMBOLDT PR 8-2971

Res. Phone PR 6-9044

MANHATTAN

Open Mon. through Fri.

8 a.m. to 5 p.m. (closed 12-1)

Branch Offices: CLAY CENTER & JUNCTION CITY

Federal LAND BANK Assn. of

MANHATTAN

Serving Clay, Geary, Pottawatomie & Riley counties.



## Elevator Legs Distributor Heads

MANUFACTURED TO YOUR SPECIFICATIONS

BUY DIRECT FROM MANUFACTURER

We Have New & Used Legs Available

WRITE OR PHONE FOR OUR PRICES

LAMOREAUX BLDG. & MFG. CO.

Phone ST 5-2206

Waterville, Kansas 66548

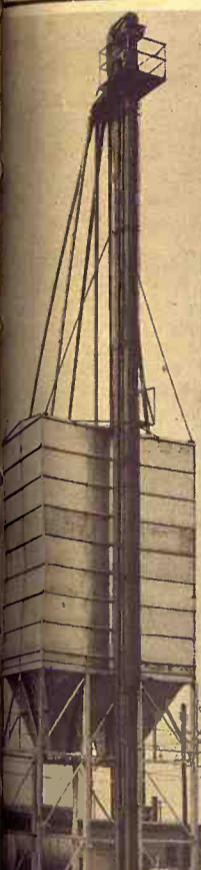

## FIELD SPRAYERS AT DISTRIBUTOR'S PRICES

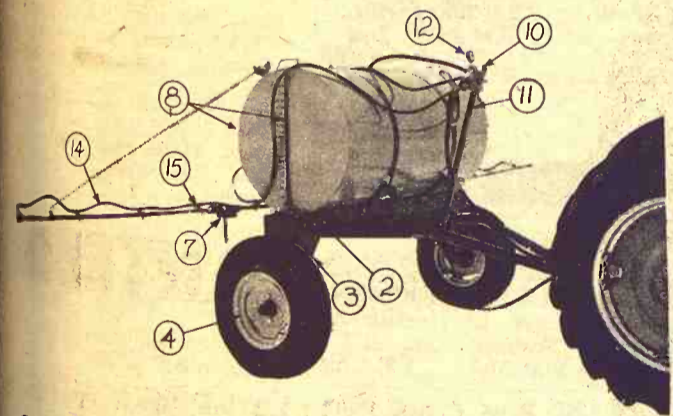

### CHECK THESE FEATURES:

- ADJUSTABLE FRAME
- 8-ROW WITH RUBBER HOSE BOOMS TO ADJUST ROW SPACING
- 230 GAL. EPOXY LINED TANK
- 8 ROLLER NI-RESIST PUMP

NOW CHECK THE PRICE —

(List \$525)

Our Price \$335

Why do we have such a low price on these sprayers? In the first place we are distributors of these sprayers, and we sell direct to farmers. This is our way of doing business — to save you money.

Buy At Distributor's Prices From

BRUNA IMPL. CO.

HANOVER IMPL. CO.

MARYSVILLE

HANOVER

Bring This Ad And Your Watch for Complete Overhaul

\$750 INCLUDING PARTS

We guarantee it will run better than new.

HOLIDAY JEWELERS

425 POYNTZ Opposite the courthouse MANHATTAN

Badly rusted or damaged watches not eligible.

## LOW TON PRICES ON KEY 32% AND 41% Cattle Supplements

KEY'S 41% and 32% CATTLE SUPPLEMENT have generous quantities of blackstrap molasses, and so important in winter feeding. VITAMIN A in recommended quantity. Since Purdue 64 Urea came on the market, feeders have been able to go to higher urea content in their feed. And KEY'S 41% is the best way to get it. This feed has grown in popularity with Kansas feeders over the past four years, and if you are not using it, you are missing a good chance to improve your feeding program. It comes in lots with or without Stilbestrol. 32% is a natural economical balancing of your feedlot program of cattle feeding.

\$5

Per Ton Off

ADDITIONAL \$4 PER TON DISCOUNT ON BULK

CASH ORDERS GET ANOTHER 2%

These supplements come in easily fed cubes, sacked or in bulk. These are first quality feeds to produce first quality results for you. There is no limit on quantities at these prices, but we need sufficient notice on bulk orders to have them prepared for you.

CUSTOM MIXING TO YOUR FORMULA ALSO OFFERED BY KEY.

Come in — Talk it over with us Or see a KEY FEED dealer

CALL US COLLECT ME 2-2141

KEY MILLING CO.

Clay Center, Kansas

## GRASS &amp; GRAIN

## CLASSIFIED ADVERTISING

**RATES: \$1 a week for 15 words or less. Add 5c a word for additional words.**  
**Boxed ads: \$1.82 an inch per issue, no discount. Send your ads to Ag Press, 1207**  
**Moro, Manhattan, Kansas 66502, PO Box 1009. Phone PR 8-4458 (25c handling charge**  
**if payment does not accompany ads charged by the word.**

## Livestock

**WANTED TO BUY**  
**FEEDER HOGS**  
 40 to 100 lbs. Top prices paid.  
**J. D. SIMPSON**  
 130 Grant Ave., Junction City  
 Phone CE 8-3754 or CE 8-3939

REG. ANGUS BULLS  
FOR SALE

Select from large group on farm where they are raised. Buy with confidence from Kansas' largest producer of serviceable age Angus bulls.

**KENMORE FARMS**  
 Kenneth Moore  
 ROXBURY Phone 2314

Mr. Cattle & Sheep  
Feeder

Short On Alfalfa Hay?  
 Don't Worry!

We Offer Alfalfa Pellets  
 Blended With Molasses

One ton replaces 2 ton baled hay  
 No Waste - Easy To Handle  
 Better Gains - Lower Feed Costs

Contact  
**Preston Milling Ind.**  
 Home of Sur-Gain Feeds  
 Fairbury, Nebr. Ph. 729-6145

WREATH FARM  
OFFERS FOR SALE

Registered Horned Hereford  
 Bulls, past 2 years old.  
 Big but not fat.  
 Priced \$300 to \$350

A few registered bred heifers  
 and heifers with their first  
 calves.

Duroc and Landrace service-  
 able age boars. Eligible to regis-  
 ter.

**GEORGE C. WREATH**  
 Phone 913 JA 7-5202  
 BELLEVILLE, KS. 66935

**FOR SALE** — 7 yearling Brahma heifers, 2 steers. \$145 head delivered. 2 year old Angus bull, good breeder, \$225. Loris Luginsland, Dunlap 884-3792. x6

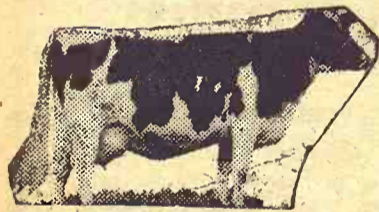

For the biggest and best selection of dairy cows and heifers, come to Summerfield, Kans. We have at all times 200 head of fresh and heavy springers — Holstein, Guernsey, Jersey, Brown Swiss and Milking Short-horn cows and heifers.

TESTED — VACCINATED  
GUARANTEED

## SPECIAL

50 Holstein heifers, heavy springers  
 25 Guernsey springer heifers  
 20 Brown Swiss springer heifers  
 40 Holstein heifers, 600-800 lbs., open

**CALVES - CALVES - CALVES**  
 We'll have 250 to 400 head of Beef Cross calves 2 weeks to 400 lbs. at our barn every week. Also Holstein bull and heifer calves.

Come and select the size and type of these good fast gaining beef cross calves best suited for your operation, before prices advance.

**ALL CALVES**  
**TRIPLE VACCINATED**  
**FREE OF CHARGE**

**W. G. Wiebe**

Phone CI 4-7625  
 SUMMERFIELD, KANSAS

## Charolais Bulls

## PRIME PROVEN

Purebreds; also percentage  
 bulls for sale.

**MCFADDEN BROS.**  
 5 miles east of  
 RILEY, KANS. HU 5-2688

29 EXTRA GOOD large WF  
 springer heifers for sale; start  
 calving right away. Phone Abi-  
 lene after 6 p.m., CO 3-3449. x5

**FOR SALE** — 2 part Shetland  
 ponies, broke to ride. Virgil  
 Visser, Wakefield, Kans., Ph.  
 HO 1-5766. x5

**FOR SALE** — Permanent reg-  
 istered Quarter horse stallion.  
 Dark sorrell, 14-2. 8 years old.  
 Leo and Oklahoma Star breed-  
 ing. Good broke. Good breeder,  
 and plenty of colts to show.  
 Also registered gelding, 4 years  
 14-2 lady broke. H. E. Wheeler,  
 Pleasanton, Kans. Ph. 352-8903. x5

**FOR SALE** — Registered Angus  
 bull. Eileenmere and Sunbeam  
 breeding. Four years old. Dennis  
 C. Farrell, Rossville, Kans. x5

**FOR SALE** — 17 Charolais Here-  
 ford cross cows & heifers with  
 1/4 & 3/4 calves, also 8 yearling  
 heifer calves 6 1/2 & 2 1/2 breeds  
 Wilfred Leseberg, Herkimer,  
 Kans. Ph. RI 4-2053. x6

**REG. ANGUS bulls**, twelve to  
 fourteen months old. Well devel-  
 oped, ready for moderate serv-  
 ice. C. G. Wagner, 929 So. Santa  
 Fe, Salina, TA 7-6263. x6

**SPF DUROC** gilts to farrow in  
 April and May. Boars for serv-  
 ice. Nationally accredited. Phil  
 Adrian, Moundridge, Kans. 345-  
 6469. x8

**FOR SALE** — Short of grass:  
 Will sell at Junction City Live-  
 stock Sales Saturday, April 15.  
 15 choice Hereford cows with  
 baby calves by side. 8 of these  
 cows are registered. Cows 4 to  
 7 years old. Howard Miller,  
 Manhattan, Kans. x6

**REGISTERED QUARTER** year-  
 ling filly and horse, \$250 each  
 delivered. Excellent 4-H pro-  
 jects. Well broke QH stallion,  
 show winner, \$675. Grade geld-  
 ing \$250. Mare \$150. Loris Lug-  
 insland, Dunlap 884-3792. x6

**FOR SALE** — Big rugged, bone,  
 ham nationally S.P.S. Accredi-  
 ted Hampshire boars & gilts. Vis-  
 itors welcome. Galen F. Wie-  
 thorn, Axtell, Kans. Ph. 736-2777  
 x8

**REG. POLLED Hereford** bulls  
 and females, 12 to 14 mo. old.  
 Harry Riffel, Hope, Kans. x7

**REG. SUFFOLK** rams. Also Mc-  
 Cormick-Deering 3G power  
 washing crea inseparator, used  
 3 months. Clifford R. Berg-  
 meier, Ph. HO 1-5560 Wakefield.  
 x6

**FOR SALE** — Registered York-  
 shire boars, weanling to ser-  
 viceable age. Lowell Lauer  
 Farms, R3 Hope, Kans. 67451.  
 Phone Acme 1006 or 1008. x10

**INFORMATION PLEASE!**  
 Milking Shorthorns list of breed-  
 ers, shows, cattle offered, feed-  
 ing tests, dairy profits, answers  
 to general or specific questions.  
 Ask Harv Reeves, Fieldman,  
 R3, Hutchinson. x5

**FOR SALE** — 19 Registered  
 Shorthorn yearling heifers, sired  
 by Diamond Legend and  
 Rothney Matchmaker. N. J.  
 Meyeres, Phone WE 4-2589,  
 Chase, Kans. x6

**FOR SALE** — 2 reg. Polled  
 Hereford bulls, 17 months old.  
 Junior Brevmeyer, Wamego,  
 Ks., 456-9878. x6

**DUROCS** — Boars 6 months  
 old, purebred and vaccinated. J.  
 G. Benyshek, Cuba, Kans., Ph.  
 38F1. x6

**FOR SALE** — Nationally ac-  
 credited SPF Yorkshire boars.  
 Serviceable age and younger.  
 Eligible for registry. Floyd Mey-  
 er, Palmer, Ks., Phone Collect  
 Palmer 308. x6

**FOR SALE** — Registered York-  
 shire boars, ready for service,  
 vaccinated, different ages. Bred  
 for quality. Gary Burkholder,  
 Rt. 1, Abilene, Kansas. SB5

**REG. CHESTER** White boars.  
 James Miller, Silver Lake, Ks.,  
 Ph. 584-3202. SB6

**REGISTERED BULLS** 12-24  
 months old. Dwarf free, large  
 type, good heads. Located 3  
 mi. north, 2 1/2 east Junction  
 Highways 15 & 18. Jones Here-  
 ford Farms, Abilene, Telephone  
 Upland. x6

825 COMING 2-yr. old reputa-  
 tion Western ewes, Earwood  
 breeding, gentle and settled  
 down, lambs recently weaned.  
 These aren't drouthy ewes —  
 been on wheat pasture and  
 down milo for 60 days. Should  
 be best prospects for early  
 lambing you can find. See  
 these soon in choice long-  
 staple wool. Also 256 good West-  
 ern-Suffolk cross yearling ewes,  
 in wool, \$22.50 FOB. Call Doug  
 Wildin, 316-662-7543, Hutchin-  
 son. SB6

**FOR SALE** — Good cattle hors-  
 es. Kid's pony. Mules, will fin-  
 ance. Elmer Peatling, Buckeye  
 702. x8

30 head of horses for sale, 61  
 Chevrolet pickup, 61 Ford tractor.  
 350 Farmall, 340 Farmall, H  
 Farmall, New Holland baler.  
 Jack Quinn, Wamego. x8

**REGISTERED HOLSTEIN**  
 heifer, 6 open & 6 bred, dam's  
 record up to 600 lb. fat. Merle  
 Brehm, Hope, Kans. Phone 1413  
 Woodbine. SB7

**FOR SALE** — 2 white 3/4 Char-  
 olais bulls, 11 months of age.  
 Harley Peterson, TA 3-8269, Sal-  
 ina. x5

**FOR SALE** — 2 reg. Hereford  
 bulls, 2 years old, by Royal Hus-  
 ker 3rd. Also bulls 12-18 mo. old,  
 Mill Iron & True Onward breed-  
 ing. Carl Krug, Carbondale, Ks.  
 x6

**FOR SALE** — Five extra-nice  
 Holstein heifers just fresh. An-  
 derson Bros., White City, Ks.  
 Phone 913 349-2967. x6

**STANDING:** Monev Creek's  
 Prince Valiant II Foundation  
 Appaloosa. Refined, good head-  
 ed, heavy muscled. As yearling  
 second high point halter stallion  
 in three states Prince Valiant,  
 Pablo, Penner's Shamrock  
 breeding. Clarence Nienke, Star  
 Route, Ellsworth, Kans. Phone  
 GR 2-3336. x7

**FOR SALE** — Nationally ac-  
 credited SPF Hampshire boars,  
 good quality. Phone Powhattan  
 474-3349. H. Wayne Shirley, Hor-  
 ton, Kansas. x7

**SADDLE MARE** for sale. Extra  
 good cow horse. Smooth mouth.  
 Phone Wamego 456-7530, Leo  
 Ebel. x6

**FOR SALE** — Choice, gentle,  
 registered Bardoliermere Angus  
 bull 4 years old. Roy Meeker, on  
 K18, Talmage, Kans. x6

**SPOTS FOR sale.** Young boars  
 & gilts. Rim Rock Ranch, RR1,  
 Dunlap, Kans. Phone 316-787-  
 2384. x8

**FOR SALE** — Two year old  
 registered Hereford bulls.  
 Dwarf free. Prince Return  
 Breeding. Phone 488-3816, Don-  
 ald E. White, Bennington, Kans.  
 x6

**FOR SALE:** Registered Quarter  
 Horse filly, one year, good  
 blood lines & size, \$300. Choice  
 grade Quarter Horse filly, one  
 year, good conformation and  
 disposition, \$200. Call CE 8-5641  
 day & CE 8-3594 evenings, Jun-  
 ction City, Kans. SB6

**FOR SALE** — Meat type Duroc  
 boars and open gilts. Test sta-  
 tion records available. Nation-  
 ally accredited SPF. Fred Ger-  
 mann, Dwight, Kans., Phone  
 Junction City, CE 8-4382. x7

**REGISTERED YORKSHIRE**  
 open gilts and serviceable age,  
 production tested boars. Will  
 sell top boar unrelated to gilts.  
 Neill R. Walker, Rt. No. 2, Mc-  
 Pherson, Ks. CH 1-2599. x9

17 HEREFORD springer cows,  
 started calving, medium flesh,  
 5-8 yrs. old, \$140. Call Doug Wil-  
 din, 316-662-7543, Hutchinson. SB6

**FOR SALE** — Registered year-  
 ling Suffolk rams, some yearling  
 ewes and several 4-H wethers.  
 Ronald Milleson, Culver, Kans.,  
 Phone 283-4263. x6

**FOR SALE** — Jersey dairy  
 cows, just freshening. Leroy  
 Peterson, Route 5, Manhattan.  
 x6

**PUREBRED ANGUS** bull, 2  
 yrs. old. 5 Angus and 7 Hereford  
 cows with big calves at side,  
 good age. Emerson Mugler, Clay  
 Center, Kans. x5

**FOR SALE** — 24 2-yr. old An-  
 gus heifers with 250-300 lb.  
 calves. 76 extra good black  
 Whiteface 3-4-5 yr. old cows.  
 Calving daily. Phone James-  
 town ID 9-2346, Burton L. Rich-  
 ards, Scottsville, Kans. x8

**FOR SALE** — Farm flock of  
 Suffolk sheep, 70 ewes, 50 lambs  
 & more to come, 4 bucks. Jim or  
 Laurence Yarrow, Wakefield,  
 Kans. Ph HO 1-5783 x5

8 BIG HOLSTEIN springers  
 ready to freshen. Call collect  
 Marvsville HI 3-3361 days; HI  
 3-4251 nights. SB5

**QUARTER HORSES** for sale:  
 Reg. own raising. Mares bred  
 to AQHA champion. Show qual-  
 ity yearlings, 2-3 yr. old fillies  
 & geldings (well broke). New  
 & used Stidham horse & stock  
 trailers. Allen Travelute, Water-  
 ville, Ks. ST 5-2136. x5

**FOR SALE** — Registered Polled  
 Hereford heifers and bull calf.  
 Gerdes Polled Herefords. Phone  
 (402) 674-3376, Wymore, Nebr.  
 x5

**FOR SALE** — 30 hd. choice  
 quality, Hereford cows and  
 calves. Calves all born in last  
 three weeks. Priced to sell in  
 line with market. Warren Char-  
 pie, Morganville, Kans. Phone  
 WA 6-3443. SB5

**FOR SALE** — Top quality 2 yr.  
 old Reg. Hereford bulls. Aug-  
 ust Carlson, Smolan, Kans. x9

**FOR SALE** — 80 Whiteface heif-  
 ers bred to Angus. Start calv-  
 ing in April. C. T. Casey, Hav-  
 enville, Kans. x5

**FOR SALE** — Registered Hol-  
 stein bull, 12 mo. old. Sired by  
 Torks Fond Lee. Dam "Excel-  
 lent" and weighs a ton with  
 108,000 lbs. milk in seven lacta-  
 tions. If in need of size, produc-  
 tion and type, buy this bull.  
 Chester Unruh, Hillsboro, Kans.  
 x6

## Poultry

**FOR SALE** — Baby chix avail-  
 able each Saturday at Mak's  
 Hatchery. Book chix now for  
 April hatches. Contact Mak at  
 HI 3-3461 or RR3, Marysville,  
 Kansas. Mak's Hatchery, Inc.  
 SB8

## Feed &amp; Seed

**DAIRY PELLETS**, range pellets  
 and all kinds of fertilizers.  
 Manhattan Milling Co., 107  
 Pierre, Manhattan. TF Chg

**SEE PEARL Bros.** for all your  
 fertilizer and chemical needs.  
 Atrazine, Herban and many oth-  
 er herbicides. Pearl Brothers  
 Fertilizer Service, St. Marys,  
 ph. 437-6227. SB5

**HAVE ANHYDROUS** ammon-  
 ia applicator, will do custom  
 work. Walt Rudolph, Rt. 3, Man-  
 hattan, Phone PR 6-7323. x8

**KANSAS CERTIFIED** Clark  
 63, Wayne and Kent Soybeans.  
 Bagged, tagged and good germi-  
 nation. Call collect JA 7-2484,  
 Sis Seed, Belleville, Kans. x8

**FOR SALE** — Home grown alf-  
 alfa seed, \$7 per bu. Bob Rin-  
 icker, RR1, Wamego. x5

**HAY SALE:** Prime Blue Stem  
 Prairie, only 23 tons left. Call  
 Danna Kramer this week. 868-  
 2647 Corning. SB5

**FOR SALE** — Baled alfalfa  
 squared baled, phone Vermillion  
 2-4322, Woodrow Reust. SB

**FOR SALE** — yellow sweet  
 ver seed 12c lb. Alex Irvine  
 Phone PR 6-7467 Manhattan.

**WANTED** — Pasture for  
 stock cows plus 13 bred heifers.  
 Will freshen in October. Will  
 contract for 4, 5 or 6 months.  
 Vic Kruse, Barnes, Kans.

**WANTED** — Pasture for  
 yearlings, weight 450 to 500  
 lbs., Dave Weaver, Millington,  
 Kans. Phone Junction City,  
 8-5019.

## Automotive

## GMC

## TRUCKS

1/2 Ton - 60 Ton

Sales & Service

**TRI-COUNTY MOTOR**  
 307 N. 3rd MANHATTAN

Wheat Truck  
Specials

61 Chevy 60 Series cab-over-  
 261 6 cyl., 2-speed 84" CA  
 cent motor overhaul. Tires  
 percent tread

60 Chevy 60 Series cab-over-  
 261 motor just overhauled  
 102" CA 2-speed, new  
 900 rears 75% tread

59 Chevy 60 Series, Camper  
 hoist, new 15 1/2" Treaders  
 box, 4-speed, 2-speed, new  
 paint. Tires 90%, recent  
 tor overhaul

59 Chevy 60 Series, Heavy  
 hoist, new 13 1/2" Treaders  
 box, 4-speed, 2-speed, new  
 paint. Tires 80%, 261 on  
 tor overhaul

58 IHC 180 Chassis 102" CA  
 speed, 2-speed, 308 engine  
 000 rear axle, 7000 front  
 new paint, tires 90% tread

57 Ford 750 chassis, 102" CA  
 302 V-8, 13M on rebuilt  
 5-speed, 2-speed, 1800  
 axle, 7000 front axle, new  
 paint, 80% rubber

30 other used 2 & 2 1/2 ton  
 Used Hoists

## AMES

CHEVROLET CO.

Phone 316 MI 7-3261

MOLINE, KANSAS



## TRUCKS

## USED

## NEWLY TRADED

1965 Chevrolet 2 ton factory  
 tandem, 22' Giant grain  
 2-speed, pwr. strg., extra  
 Will deal your way on

1960 Chevrolet 2 ton, 261  
 13 1/2" grain box, motor  
 hauled, ready to go

1961 Chevrolet 2 ton 6 cyl.  
 spd.-2spd., with or without  
 box. 44,000 miles on  
 the one owner. A real  
 truck.

1955 Ford 2-ton, V8, 2-speed  
 le with 13 1/2" Knappe  
 with fold down racks and  
 derbody hoist.

1955 Jeep 4x4 pickup, good  
 ber, ready to go

1953 Jeep 4x4 pickup with  
 V-6 motor. Real clean

1948 Ford 1 1/2 T w/ box  
 winch, can be bought  
 about price of winch

**NEW TRUCKS READY**  
 For immediate delivery.  
 have new 1967 Chevrolet  
 trucks. One has Anthony  
 and Giant box.

Always a good selection  
 used trucks and cars. Pay  
 from 1950 and later models  
 and 1/4 tons.

## Skinner Chev. Co.

625 Lincoln

ME 2-2101

CLAY CENTER, KANS.

**FOR SALE** — Chev. truck  
 ton with grain sides, stock  
 and hoist. 1947 model with  
 engine \$650. Emery  
 lund, Box 77, Miltonville

## TRUCKS

1966 IH Scout 4x4

1964 IH Model 1

axle, 2 ton

1963 IH Model 1

axle, 2 ton

1962 IH Model B

axle, 2 ton

1957 IH 170 wit

2 ton

1962 Studebaker

1960 IH L160 2

1949 Chevrolet 1

1947 Chev. 1 1/2

hoist

1951 IH L110

1964 Ford H-1000

cabover with

steep cab, 534

engine, 5-sp., 2-sp.

drag axle

1964 GMC diesel,

5-sp., 2-sp. tractor

equipped good

tires

1930 long wheel

base New 16' bed

with grain sides,

**TRUCKS FOR SALE**

1966 IH Scout 4wd, new... \$2300  
 1964 IH Model 1600 with 2-speed axle, 2 ton... \$1895  
 1963 IH Model 1600 with 2-speed axle, 2 ton... \$1795  
 1962 IH Model B160 with 2-speed axle, 2 ton... \$1395  
 1957 IH 170 with 2 speed axle, 2 ton... \$975  
 1962 Studebaker pickup... \$695  
 1950 IH L160 2 ton... \$275  
 1948 Chevrolet 1 1/2 ton... \$295  
 1947 Chev. 1 1/2 ton with bed & hoist... \$595  
 1951 IH L110... \$245

**Schumacher's Inc.**

Highway 36  
 EA 5-2316  
 WASHINGTON, KANS.

**These Used Trucks At Clean-up Prices**

	Was	Now
1964 Ford H-1000 cabover with sleeper cab, 534 engine, 5-sp., 2-sp. drag axle	\$6995	\$6650
1964 GMC diesel, 5-sp., 2-sp. tractor equipped good tires	\$6000	\$4750
1960 long wheel base New 16' bed with grain sides, real clean	\$2250	\$1995
1965 1500 IHC with new bed & hoist, real clean, 10,000 miles	\$3500	\$3250
1966 D-1000 with Morrison Service Utility Body with driving top, 13,000 miles	\$2750	\$2250

**Harmon Truck & Imp.**

15 E. Pacific TA 3-6397  
 SALINA, KANSAS

**ONLY YOUR FORD DEALER SELLS TRUE**

**A-1 Used Cars**

1966 Comet 2 dr., 6 cylinder, aut. trans., R&H... \$1695  
 1966 Volkswagen 2-dr. sedan, 4-speed, 14,000 actual miles, local one owner. Looks and runs like new... \$1695  
 1965 Volkswagen 2-dr. sedan, 4-speed... \$1495  
 1962 Ford Fairlane 4 dr. sedan, V8, standard trans., R&H... \$895  
 1959 Thunderbird 2 dr. hardtop, V8, automatic trans., R&H, steering... \$695

**AMER HEVROLET CO.**

One 216 MI 7333  
 OLINE, KANSAS

**SKAGGS (FORD) MOTORS**

"Where Customers Send Their Friends"  
 2nd & Houston PR 8-3525  
 MANHATTAN

**Used Trucks & Pickups**

1960 Chevrolet 1/2-ton Fleetside 6-cylinder, 4-speed transmission, radio, heater, and wrap around bumper.  
 1960 Ford 1/2-ton pickup, Style-side bed with 4-speed transmission.  
 1957 Ford 1/2-ton Styleside pickup, 6-cylinder with 4-speed. A clean pickup.  
 1960 Chevrolet 3/4-ton truck, 6-cylinder with 4-speed transmission, stock rack, combination bed  
 1959 Chevrolet 1/2-ton pickup, 6-cylinder with 157 inch wheel.

**OBERMEYER**

625 Lincoln ME 2-2101  
 Y CENTER, KANSAS

**Marvin Obermeyer, Owner**

Ph. BL 8-2421 Open to 9 p.m.  
 HERINGTON, KANSAS

**WANTED — Grain sides and stock rack for 18' Knapheide truck bed or complete bed. For Sale new all wood 20' flat bed. Marvin Maxfield, Admire, Kans. x5**

**FOR SALE — 1949 Studebaker truck, stock rack, grain bed & hoist, good mechanical condition. Also easy flow fertilizer spreader. Mark Guilfoill, Wamego, Kans. x8**

**FOR SALE — Horse trailer with hydraulic brakes, tandem axles, new tires, parking jack, lights, safety chain, escape door, feed doors, chrome vents, plexiglass window, saddle compartment, key lock, blanket rod and tack pin on door, divided manger, tie rings, tail chains, chest pads, removable stall partition, hub caps, all new construction, painted your color choice, \$850. Gerald Powell, Phone PR 6-6116 at Manhattan. x5**

**FOR SALE — 1958 1/2-ton Ford pickup with long wide bed, 6-cyl. \$295. Ivan Sexton, Hesston, Kans. x5**

**FOR SALE — 1951 3/4-ton Dodge truck, good flat bed, stock rack and tires. Recently overhauled. Phone 494-2327, St. George, Kans. x6**

**FOR SALE — 1956 GMC 2T truck with Giant 14 ft. grain box, tarp, HD Omaha-Standard hoist, new motor, good rubber, new paint. Lloyd Everett, Idana, Kans. SE5**

**Real Estate**

**Fulmer Real Estate**  
 CATHERINE J. FULMER  
 REALTOR  
 Office 456-7696  
 Res. 456-9281  
 WAMEGO

**FARMS & RANCHES**  
 sold privately or  
 AT AUCTION  
 (your choice)  
 You can profit from our years of experience and wide acquaintance in purebred livestock auctions and in the livestock brokerage and farming business.

(we go anywhere in Kansas)  
**GENE WATSON**  
 REAL ESTATE  
 Gene Watson, Auct.-Broker  
 316 663-3174 14 Hillcrest  
 Doug Wildin, Salesman  
 316 662-7543 Rt. 1  
 HUTCHINSON, KANSAS

**DICKINSON COUNTY FARMS**

160A near Upland; 1/2 grass; 48A wheat  
 160A near Enterprise, 1/2 grass, 28A wheat.  
 Both the above must sell to settle estates.  
 320A near Enterprise, 1/2 grass, 100A wheat, fair improvements. Other good farms.

**Wilson Real Estate**  
 Abilene, Ph. CO 3-1812  
 or CO 3-2400

**PLENTY OF WATER ON THIS FARM**  
 320 acres on blacktop near Olsburg, about 200A pasture, rest farmland. Small, modern house; good fences. Price \$110 acre.

160A 2 miles north of Wamego, half farmland, half pasture; on good road; price \$120 acre.

**SUBURBAN**  
 One acre, modern 4 bdr home, dbl garage, lovely kitchen, plenty of water. Mile from Manhattan. Price \$14,500.

**O. W. FAITH**  
 Real Estate Broker  
 PR 8-3786 or PR8-3251  
 MANHATTAN, KANSAS

**435 WICKHAM ROAD —** One of Manhattan's best built homes. Three bedrooms, 2 1/2 baths, full basement with workshop and large recreation room. Two fireplaces. A few blocks from K-State U. Manhattan's best buy at \$32,000, all cash or terms to suit. Fred Howse, 2130 North Cascade, Colo. Springs, 80907. x5

**FARMS FOR SALE**  
 Improved 160 on good road, school bus, modern home, several good outbuildings, half cultivated, half pasture, \$21,000, some terms possible.  
 Improved 60 acres, modern home, school bus, 40 acres grass, 20 cultivated, \$12,000 on contract.  
 200 acres pasture, \$110 per acre, immediate possession.  
 Improved 320, lights, school bus, good road, 280 cultivated, 40 meadow, 22A growing wheat on summer fallow ground, \$52,000.

Have found the right farm for six buyers since Jan. 1. I can find what you want. Call collect and let me know what you want.

**Kvasnicka Realty**  
 GERALD A. KVASNICKA  
 Realtor  
 HADDAM, KANS.  
 Ph. FR 6-2874

**120 ACRE CREEK BOTTOM Farm —** 20 miles east of Topeka on I-70. Beautiful 4-bedroom home overlooking clear water stream with cabin on creek bank. Recreational development potential. 66 acres bottom farm ground, balance pasture — \$63,000

**MURRAY DOWNING REALTY**  
 210 Cedar Dr. PR 8-3305  
 MANHATTAN, KANS.

**FARMS FOR SALE**  
 194 acres, Northeast Washington County. 80 acres pasture, balance under cultivation, fair improvements, \$190 per acre.  
 111 acres on Little Blue River, nice house. \$250. per acre.  
 320 acres, Marshall County, 195 acres pasture, 125 acres under cultivation, fair improvements, \$125. per acre.  
 338 acres, river bottom farm, Marshall County. Modern house, good improvements. \$90,000. or contract.

**John H. Vail**  
 REAL ESTATE  
 WATERVILLE BOX 447

**1500 ACRES Flint Hill Grass**  
 All lies together with blacktop frontage. Can be bought in one piece or in separate parcels. Good ponds and fences. Priced to sell. Financing available.

**J. E. Chisholm**  
 SHEETS-ADAMS REALTORS  
 107 W. Marlin  
 McPHERSON, KANS.

**SMALL DOG KENNEL** for sale or lease. Toy and miniatureoodles of white, silver and black. Also schnauzers. Margaret Johnson, Frankfort, Ks. Ph. BY 2-4652. SB5

**FOR SALE — 160 acres on** acres cultivated, 28 acres wheat allotment, 30 acres meadow, good well, \$18,000. 3 miles west of Wamego on Highway 24, then 2 1/2 miles north. W. H. McConigley, Wamego. x5

**FOR SALE — 320 acres of farm and pasture land** located approximately 5 miles south of Westmoreland, Kansas. Property to be sold out of the Anna Scott estate: Clarence Scott and Margaret Baker, executors. For information concerning the sale of this realty, phone 224-2621 Garv F. Conklin, attorney, Westmoreland, Kans. or 224-3495. x9

**Farm Equipment**

**Fairbanks Motor & Elect.**  
 FORD MCHRY.  
 EX 6-2481  
 WHEATON, KS.

**FOR SALE — 700 Series Ford loader & material bucket,** near new. Fits 800 series Ford tractor. No longer need. Save half price. Phone Beloit PE 8-3048 or write Elmer Gaddis, Barnard, Kans. SB5

**IH 449 Corn planter with disk openers, fert. attach., Rubber PW. Near new \$715**  
**Several IH 450A corn planters with disk openers and insecticides, priced at \$415 up**  
**IH 450 corn planter with runner openers, fert. attach., rubber PW, insecticides \$365**  
**JD 406 loose ground lister with insecticides \$395**  
**IH New! FA 40 4-row lister cultivator, knocked down to \$395**

**Geo. Virus, Inc.**  
 Hwy. 81  
 Phone 768-6416  
 HEBRON, NEBR.

**ANOTHER FIRST FROM WINPOWER**  
 A Blade for 120 H.P. Tractors... and for Smaller Tractors, Too

You have work power unlimited with a Winpower blade. 3 work saving models. No strain, no lifting. Winpower's "Instant Offset" (patent pending) lets you offset the moldboard without tools or lifting. Models available for 3-point, fast hitch and snap coupler tractors in 6', 7', and 8' widths.

We're slashing prices on the Winpower line during February for volume sales!

Winpower 6' 3-point blade (factory list \$89.). Our price \$69.  
 Winpower No. 300 post hole digger (factory list \$165). Our price \$129.  
 Winpower 6-ton wagon (factory list \$170). Our price \$145.  
 Winpower 8-ton wagon (factory list \$212). Our price \$179.  
 Winpower 7-ton wagon hoist (factory list \$82). Our price \$69.  
 Winpower 13 1/2-ft. field cultivator (factory list \$535). Our price \$445.  
 Winpower 4-section rotary hoe (factory list \$460). Our price \$375.

For the lowest prices on any Massey Ferguson equipment, write or call

**Wenger Impl. Co.**  
 Boys Industrial School Road  
 off US 24  
 North Topeka Call CE 4-8198

**COMBINES**  
 3 1966 Gleaner C No., 18 ft.  
 1963 Gleaner A, 14-ft. chopper  
 1957 JD "55", 14-ft., P.S.  
 1951 Gleaner, R, 14-ft.

**TRACTORS**  
 1966 AC 190 X.T.D., 200 hrs.  
 1960 AC, D-170, new overhaul, tires  
 1960 AC, D-17 L.P.G., very clean  
 1956 IH F-400, A-1 shape  
 1954 AC, WD-45, new overhaul  
 1952 AC, WD, 45 kit, W.F.

**MISCELLANEOUS**  
 1962 N.H. S69T, baler  
 1965 AC, 80T mower, 9-ft.  
 1966 AC, hay conditioner, demo.  
 1966 30-ft. Mordidge springtooth, like new

**IH No. 37 12-ft. wheel disc** Would like to trade late C No. 18-ft. header for 16-ft. Must be good.

**SEE US FOR THE NEW FIELD-MASTER SPRING-TOOTH**

**Jost Impl. Co.**  
 Phone 947-3182  
 HILLSBORO, KS.

**RODEO, APR. 7 & 8**  
 At K-State Ahearn Fieldhouse in Manhattan.

**SEE YOU THERE!**

**Burns-Salisbury**  
 315 So. 3rd  
 Ph. PR 8-5731  
 MANHATTAN

**Store Hours:**  
 7 a.m.-5:30 p.m. Sat. 7 a.m.-noon  
 1962 FAST WRAP Allis baler. Shredded. Low acreage, \$790.  
 DE 6-2800. Seneca, Kans. x6

# STOCK Reduction Sale NEW & USED

**CLEARANCE PRICES ON USED CARS & TRUCKS**

The following new machines will be sold at attractive discounts during this sale. These are NEW:

Nu-Way hay handling equipment, was \$910. Now \$725.  
 IH 301 carrier for fast hitch tractors... \$50  
 465A 4-row cult. (above can be made into 6-row) IH 46... \$116" ... \$675  
 IH 27T baler... \$1625  
 IH 309A 3-14 3 pt. plow... \$415  
 IH No. 14 side rake 7' ... \$495

**USED MACHINERY**

**Tractors**  
 1959 Ford 971 dsl. with Comfort Cover, Selecto... \$1885  
 1949 Oliver 554 D LPTO... \$585  
 1951 Allis WD, recently overhauled... \$645  
 IH WD 6... \$395  
 1950 M-H 30... \$335  
 1947 IH MD... \$745  
 1947 IH M... \$745  
 1940 IH M... \$545  
 1936 Allis U... \$125  
 1955 Farmall 300, new sleeves & hvd. pump, std. drawbar (could have fast hitch, extra charge) ... \$985

**COMBINES — PLANTERS**  
 IH 141 with cab, 14 ft. ... \$1795  
 IH 125 SP, 12 ft. ... \$275  
 JD 406 planter, 4-row ... \$750  
 IH 4-row lister, rotary moldboards & fertilizer ... \$750

**OTHER MACHINERY**  
 IH 45T baler... \$235  
 IH 55 wire baler with engine... \$375

No. 80 baler... \$50  
 Bear Cat portable grinder  
 IH 4 bar rake... \$35  
 Co-op 7' mower... \$75  
 14' Harvest Hand elevator... \$25  
 2 IH 285 500 lbs. ea. ... \$50  
 IH 249 lister... \$185  
 John Deere 12-8 drill  
 IH 16-8 fert. drill with press wheels... \$325  
 IH 6-18 & 12-10 main drills  
 IH No. 35 wheel disc, 8'  
 IH 37 wheel disc 12' ... \$450  
 IH 36 fast hitch disk... \$145  
 MF 3 sec. peg tooth... \$30

**PLOWS**  
 IH No 412 FH 4-16... \$425  
 IH No. 512 fast hitch, 5-16  
 A selection of 2-14; 3-14; 3-16; 4-14 pull plows.

**USED TRUCKS**  
 1965 GMC 1/2 T 6 cyl., 3-speed, one owner... \$1585  
 1964 Chev. El Camino, clean, one owner... \$1625  
 1963 Chev. 4-whl. dr. pickup... \$1495  
 1962 Chev. 3/4 pickup, 6, 4-sp. ... \$1145  
 1962 Chev. 1/2 pickup, 6, 4-sp. ... \$895

**1960 Ford 1/2 pickup, 3 spd. ... \$685**  
**1959 IH 1/2 pickup, 6, 4-sp. ... \$575**  
**1957 Chev. 1/2 ton pickup, 4-sp. ... \$495**  
**1955 Chev. 1/2 pickup, V8, 4 spd. ... \$445**  
**1952 Dodge 1/2 ton pickup ... \$145**  
**1951 Chev. 1/2 ton pickup, 4 spd. ... \$145**  
**1947 Ford 1 1/2 T, bed & hoist ... \$385**  
**1947 Chev. wrecker truck ... \$385**  
**1947 Chev. 1 1/2 T, bed & grain sides ... \$205**  
**1952 Chev. 1 1/2 T, 3-sp. ... \$285**  
**1951 Ford 1 1/2 T, 4-sp. ... \$135**

**AULD**  
**CHEVROLET**  
 HO 1-5414  
 WAKEFIELD

**USED MACHINERY**  
 Combines  
 1958 Case 150, 15'  
 1953 Massey 90, 14'  
 2 1950 Massey No. 27, 12'  
 1949 Massey No. 26, 12'

**Tractors**  
 1958 Ford diesel  
 1952 Oliver 88 diesel  
 1958 Case 411B  
 1953 Massey 44 with wide front  
 1964 Hesston 14' windrower

**Grabau Imp. Co.**  
 CHESTER, NEBRASKA  
 TEX-FLOW irrigation pipe, plain gated and newly-designed sprinkler towlines. Quality products. Special pre-season prices. Also available: used pipe, Noble disc harrows and Richardson Furrowers. Irrigation Headquarters North Central Kansas. Warren St. Pierre, 1 west, 1/2 north Ames, Phone 446-3631. SB6



## Vahsholtz Impl. Co.

145 S. 5th  
TA 5-4521  
SALINA

1960 Case 740C std., gas  
1960 Case 631C adj. FT., diesel  
Recond. N. paint & tires  
1959 Case 801 diesel RC  
1959 Case 800 std. diesel  
1958 Case 411B adj. front  
1950 WD Allis live PTO  
1948 Ford 8N, choice of 2  
1952 Ferguson 20  
1952 IHC SW6, extra good  
1952 IHC WD6, been supered  
1952 Farmall M  
1946 D4 Cat-hyd. dozer  
1945 G; 1951 B John Deere  
1951 MH 44 std. diesel  
1951 MH 55 LP, good one  
1952 MM std., U hyd.  
1952 MM std., U LP

We have a lot more tractors, all ages & sizes. We can put together 3 & 4 plow outfits, tractor & plow at a bargain. Come look around our lot. If you don't see what you want, ask for it. We have it somewhere. Lot is on US 81 near I-70.

### ROW CROP TOOLS

No. 494A JD planter with insecticide, with complete Pre-Emerge factory unit with disc converter  
No. 694AN JD planter with fertilizer, fully equipped  
No. 406 JD lister, planter with liquid fert., very clean  
No. 455 IH planter with fert., with complete factory Pre-Emerge unit and pump  
No. T4R JD cultivator with shields with 3-pt. rear rig  
No. 461 IH cult. with shields, with F.H. rear rig  
No. T4 JD cult. with shields, with front Rockshaft, with 3-pt. rear rig  
3-section No. 14 JD rotary hoe  
2-row JD PA 300 press drive lister

### MISCELLANEOUS

1961 3010 gas; 1961 4010 dsl.;  
1963 3010 dsl.  
95 bu. New Idea spreader  
95 bu. JD spreader  
F931 JD 16' wheel harrow  
New PARKER wheel spring-tooth harrows

## Washington Impl.



EA 5-2301

WASHINGTON

## New A-C CHISEL PLOWS

MOUNTED OR PULL TYPE  
Ready for immediate delivery.

## Waterville Motor Co.



Phone ST 5-2731

WATERVILLE

### TRACTORS

Oliver 880 diesel  
Oliver 550; IH 560  
IH 504 utility, 3-point  
IH Super C, cultivator  
Case SC; Moline U dsl.

### MACHINERY

Owatonna swather SP  
Several IH balers  
Gehl harvester with mower bar  
Gehl hay conditioner  
Gehl shredder  
Moline grain drill with fertilizer attachment  
Oliver grain drill with fertilizer attachment  
Oliver No. 64 grain and fertilizer drill  
David Bradley loader, real good  
Spring tooth harrows, 3-point and pull type  
Plows, most makes and sizes

## Toburen Impl. Co.



ME 2-2288

CLAY CENTER, KANS.

### QUITTING BUSINESS

no. 60 JD live power, new rubber completely overhauled  
Case plow; JD wheel disk; JD two row cultivator; IHC two row weeder  
Springtooth carrier wheel type 16'

R. L. SIMPSON  
P.O. Box 247 Junction City  
PH CE 8-2138 or CE 8-7758  
after 5 p.m.

### SALE

DEMPSTER PLANTERS  
AND CULTIVATORS

During March we can save you an extra 10% from our regular discount prices on planters listers and cultivators. We'll go all out to give you the best deal possible — deliver free within 50 miles and finance on low bank rates.

### KEWANEE DISKS!

Get these low prices on the Kewanee line — most popular disk in the country.  
8 ft. Model 100 with 18 in. HD blades and tires (List price \$650) Our price \$425 (demo).  
11 ft. Model 100 with 18 in. HD blades and tires (List price \$859) Our price \$750.  
12 ft. Model 100 with 18 in. HD blades and tires. (List price \$910) Our price \$795.  
17 ft. Model 900 with 20 in. HD blades and tires (List price \$1517) Our price \$1295.

### ROTARY CUTTER HEADQUARTERS

New Mono 4-ft. lift type less tires (list \$250) our price \$185  
Mono 4-ft. pull type with tires (list \$360) our price \$250  
5-ft. lift type with rear wheel (list \$360) our price \$275  
5-ft. pull type with tires (list \$380) our price \$275  
6-ft. heavy duty lift type (list \$495) our price \$350  
6-ft. heavy duty pull type with tires (list \$530) our price \$375  
8-ft. heavy duty lift type with rear wheel (list \$710) our price \$475  
8-ft. heavy duty pull type with tires (list \$730) our price \$495

### CHAIN SAW SPECIALS!

Extra low, low prices on a complete selection of chain saws. Priced as low as \$79.

## Wenger Impl. Co.



Boys Industrial  
School Road  
off US 24  
Call CE 4-8198  
North Topeka

F460G 1960 FH, fully equipped  
F460G 1960 FH  
350 Utility 1958 FH, overhauled  
F SMTA D, 1954, power steering, overhauled

2 FM 1947-48 overhauled  
F340 FH, p-steering with wide front end  
H-F 1942 overhauled

8N Ford with loader  
FC 1949 wide front end  
FSC 1953 wide front end  
97" IH No. 37 disk  
12" IH No. 37 disk

7' Graham Hoeme chisel plow  
JD 3-14 pull type plow  
IH 3-14 pull type plow

4-14 IH FH mtd. plow  
4-14 IH steerable plow, 3-pt. or FH  
IH 103 PTO spreader

JD spreader, 100 bu., 750-20 tires  
16x8 JD grain drill with fert., press wheels  
56 IH wire tie baler, good

IH No. 50 1965 Field cutter, 2-row, good  
20-C field cutter  
IH 101 1960 10', ready for work

MM 570, 1959 14 ft. combine  
IH 303 14 ft. combine, cut 800A  
IH 16' springtooth with carrier  
JD 16' springtooth with carrier

## Kendall Garage

& IMPLEMENT



Phone 122  
Leonardville, Ks.

WANTED — To trade late 16-ft. AC combine "C" header for 18-ft. Must be good. Quentin Kelley, Phone PE 8-2854, Beloit, Kans. x5

### USED COMBINES

1959 No. 92 combine 14'  
2 No. 410's, 16 ft., low acreage; both A-1  
2 No. 26's, overhauled, 12'  
14' No. 90 ready for harvest, priced at only \$1250  
BALER: New Holland No. 66 Overhauled \$475  
We have new Massey Ferguson tractors with pressure control, ready for demonstration. Complete stock of parts for all M-F tractors & machinery.

## Gilley Implements

Phone EX 2-2919  
MINNEAPOLIS, KANS.



MANURE SPREADERS  
New IHC No. 103 Spreader, new tires, PTO drive, 100-bushel was \$791, Now \$675

New IHC No. 101 spreader, new 750x20 traction tires, 100-bushel, was \$741, now \$645

Case 2-wheel tractor spreader \$195  
IH 4 wheel horse spreader \$40  
IH 4-wheel horse spreader \$25

### TRACTORS

IHC 1962 Crawler tractor T430 with IH Heavy Duty loader, with Drott rear mount scarifier, all in A-1 condition, low hours, was \$3250, now \$2950

IH I-300 utility with Woods rotary mower was \$1295, now \$1195

1946 JD (G) lift, was \$695, now \$595

1941 IH Farmall (H), was \$425, now \$325

1952 Farmall Super C with mower, with cultivator, was \$695, now \$595

Allis Chalmers Model (B) with side mower, was \$295, now \$245

1946 Farmall (M) new sleeves & pistons, was \$695, now \$595

1959 IH F460 gas fully equipped, new tires, was \$2495, now \$2395

### CULTIVATORS

IH 2-row (C) cultivator \$100

IH H&M 250 2-row cultivator \$100

IH H&M 238 cultivator 2-row \$50

JD 2-row quick attach \$100

### PLOWS & DISCS

IH 7-ft. offset wheel disc \$175  
IH No. 314 3-16 roll over plow — SAVE — \$695

JD KBA 10-ft. wheel disk

IH No. 35 8-ft. 9" wheel disk

MM 3x16 plow, hyd. control

JD 3x14 plow, hyd. control

Henry loader, fit most tractors \$39

Danuser 3-point blade \$95

JD 2-row pull lister on rubber \$65

IH No. 100 F.H. mower \$395

IH No. 5 low wheel rake \$195

IH No. 15 5-bar rake \$395

### TRUCKS

IH Model R-120 1-ton pickup \$395

Chevrolet 1½-ton duals S.W.B. \$300

1961 Studebaker station wagon \$150

Ford 1-ton all steel van body \$175

1960 IH B-184 truck, 5-speed, 2-speed, power steering, 10-ft. Anthony dump body, all at \$1795

IF YOU WISH TO BUY, SELL OR TRADE, JUST SEE OR CALL Herb, Jess, or Lloyd

## Mohn Implement Co.

Telephone CE 8-5101

## Junction City, Kansas

FOR SALE — 1959 14' Massey combine equipped for soybeans; Oliver plow, like new, mounted; 16-8 International grain drill, extra good; 4-row rear AC cultivator. John McEnulty, Denton, Kansas. x7

SEVERAL GOOD AC Roto balers, reconditioned, guaranteed. Deliver any place. We install endless belts. Claude Talley, Wetmore, Kans. 866-4530. SB6

## GLEANERS

1 1966 Gleaner C-II, 18 ft., cab  
4 1966 Gleaner C-II 18 ft.  
3 1966 Gleaner C-II 16 ft.  
1 1965 Gleaner C-II 18 ft., cab  
2 1965 Gleaner C-II, 18 ft.  
1 1959 Gleaner A 14 ft.  
1 1955 Gleaner A, 14 ft.

We need Gleaner A on new or used combines

## Fuller Chevrolet Co.



Ph. PE 8-2281

BELOIT, KANS.

1964 Ford 4000, live PTO, 5-sp. trans., factory propane, 1048 hours

1961 961 Ford diesel, 5-sp. trans., live PTO

1959 861 Ford diesel, 5-sp. trans., live PTO

1960 871 Ford diesel, live PTO

1948 Ford 8N tractor, Davis loader & Scout backhoe

1948 IHC M

1947 IHC M

1948 IHC H

1948 Massey 44 with loader

USED IMPLEMENTS

Ford 250 baler, extra good

11 ft. tandem wheel disc

309 Ford 2-row planter

Dempster 2-row planter, disc opening, fertilizer

IHC 2-row weeder

Dearborn 2-row weeder

Bearcat grinder, like new

IHC grinder, PTO drive

IHC 3x14 plow on rubber

IHC 3x16 plow on rubber

John Deere 10 ft. wheel tandem disc

B-Sold & B-Serviced by

## George Motor Co.

CLYDE, KANSAS  
Phone 446-3340

Dodge Cars & Trucks  
Ford & MM Farm Eqpt.  
Versatile Swathers

### USED COMBINES

1966 C-II Gleaner 16 ft.

1964 A-II Gleaner with cab

1963 C-II Gleaner with cab

1960 A Gleaner, 14 ft.

1960 A Gleaner, 14 ft. & corn head

1959 A Gleaner, 14 ft.

1958 A Gleaner, 14 ft.

1954 Massey 90, 14 ft.

1954 John Deere 55, 14'

See "Butch" before you buy

## Waterville Motors

ST 5-2731

WATERVILLE, KANSAS

### USED EQUIPMENT

#### TRACTORS

1955 WD45, motor good, new paint, wide front

1946 M Farmall, new tires, power Pak, new tires

1944 H Farmall, good

1949 WD tractor & 1950 WD

1941 WC Allis; 1944 WC Allis

1946 C Farmall; 1946 C Allis w/ side mount mower; 1951 G

John Deere; 1941 B John Deere.

### HAY TOOLS

80R Allis mower; No. 5 John Deere mower; No. 77 C Allis semi mtd rake; No. 3 Allis mower; C side mtd Allis mower; 2 Wik bale loaders.

Fast hitch IHC 3-14 plow

3 point John Deere 3-14 plow

2D series front mtd Allis 2 row cultivators

Allis WD lister with fert. mtd.

2 loaders for D-14 tractors

1 No. 10 Farmhand stacker

### PICKUPS

1947 ½ ton 4 speed Chevrolet

1960 ½ ton Ford

1960 ½ ton 4 speed IHC

1 new P&N 2 horse trailer

1 new 8ft slip in stock rack

Full line of AC machinery, IHC trucks, Farmhand, Kewanee & Hesston.

## BUCHMAN FARM SUPPLY

A-C Dealer — IHC Trucks  
Phone 229-6619  
ALTA VISTA

### EMPORIA



1951 44MH tractor, new rubber  
1952 IHC M tractor, good rubber

1959 980 series dsl. Ford  
1960 Case 630 tractor

1961 Major Ford dsl.

1962 Allis D-19 dsl.

1951 Oliver 88 tractor

Case 4 row front mounted cultivator

No. 6 JD planter fert. 3-pt.

246 JD fert. planter, 3-pt.

JD 406 fert. planter

MH No. 82 combine with cab

12-ft.

JD No. 55, 1957 combine

Joe And Bill At

## Emporia Imple. Co.

1923 W. 6th DI 2-3146  
EMPORIA, KANS.

### NEW 1966 MODELS

NEW HOLLAND BALERS

We have available for delivery 4 factory new Models 3 twine; and one No. 269 twine balers. We can offer these

### BIG DISCOUNTS

Also selling at discount brand new No. 1030 NH wagon, also a 1966 model.

All above machinery with factory guarantees.

## Lindequist Imple.

808 No. 10th TA 3-2451  
SALINA, KANS.

### USED MACHINERY

AT HEBRON, NEBR.

#### Combines

1966 Case 960 cut 200 acres

1960 MH No. 82

1959 Case 800

1960 IHC No. 101, 12' corn head

1959 JD No. 45 with corn head

### Used Balers

2 JD 114 wire

2 Case 135 wire

NH 269 wire

NH 68 wire

Oliver 50 twine

2 IHC 45 twine, make offer

### Used Tractors

Case 801 B dsl. RC, 3 pt.

IHC 400 dsl. row crop, 3 pt.

Oliver 88 Super d



tractor, new rubber  
tractor, good  
les dsl. Ford  
80 tractor  
Ford dsl.  
-19 dsl.  
38 tractor  
front mounted

planter fert. 3-pt.  
planter, 3-pt.  
planter  
combine with

1957 combine  
And Bill At  
a Imple. Co.  
6th DI 234  
ORIA, KANS.

1966 MODELS  
LLAND BALERS  
available for  
ry new Models  
one No. 288  
can offer these

DISCOUNTS  
ing at discount  
No. 1030 NH  
a 1966 model  
machinery with  
ntees.

quist Imple  
10th TA 348  
INA, KANS.

MACHINERY  
EBRON, NEBR.  
Combines  
960 cut 200  
No. 82  
800  
No. 101, 12' corn  
o. 45 with corn

No. 90  
141  
ppers, 7'  
Used Balers  
wire  
5 wire  
wire  
e  
twine  
twine, make offer

Used Tractors  
3 dsl. RC, 3 pt.  
dsl. row crop, 3 pt.  
Super dsl.  
ndell hay m

B chopper  
disc 14'  
plow  
elevator 18'  
e wheel disc  
w cult., fits DC  
ation pipe, plat  
in.

ls Impl. Co.  
Phone 768-6320  
EBRON, NEBR.

D MACHINERY  
IN GLASCO

th turbo charger  
/F; 730 D, RC,  
; M; E4; LA  
gas, 60 good  
and 125 IH  
and 45T baler  
with dry fert.  
13'10" AW dsl.  
d cult., 3-pt.  
big discount  
prices; Skyline  
stacker; Hydr  
blers; Parker

JD 60 with  
eering and  
with 3-pt.  
bf Impl. Co.  
Phone 768-6320  
GLASCO

## USED TRACTORS

1964 F504G 400 hours ... \$3450  
1963 Case 800 dsl. .... \$1995  
1965 IH F400 G ..... \$1795  
1965 F300 G FH ..... \$1095

Massey 44  
1961 MD extra good ..... \$945  
1961 MD extra good ..... \$795  
Farmall M, extra good ..... \$975  
Ford 640, new tires ..... \$395  
IH Far. H, overhauled ..... \$345  
IH Far. C, overhauled ..... \$295  
1946 WC Allis overhauled ..... \$545  
EN Ford ..... \$545

## USED COMBINES

IH No. 101 with cab & Hume  
reel ..... \$3750  
IH No. 101 extra good ..... \$2950  
No. 80 Massey ..... \$1375  
No. 12 Case ..... \$450

## BALERS & HAY MACHINES

Case Automatic baler ..... \$145  
Case No. 45 baler ..... \$275  
IH No. 46 baler ..... \$995  
Ford No. 250 baler ..... \$545  
New Holland No. 66 baler ..... \$245  
JD high steel rake ..... \$65  
JD LW rake ..... \$145  
Case rake ..... \$95  
JD No. 5 mower, extra good ..... \$235  
JD No. 5 mower ..... \$175  
New Holland No. 30 mower ..... \$50  
IH No. 25 mower ..... \$95  
New Holland No. 400 hay cond. .... \$395  
IH No. 27 mower ..... \$125

## CULTIVATORS

JD 2row ..... \$65  
AC 2row ..... \$75  
IH No. 261 with FH rear sec. .... \$235  
IH No. 35 lister cult. .... \$95  
IH No. 250 2-row cult. .... \$95

## PLANTING EQPT.

4row Dempster 3 pt. with fert.  
att. .... \$695  
IH No. 46 FH with zero tires  
lister ..... \$175  
Dearborn 2-row 3 pt. lister ..... \$75  
Ferguson 2-row 3 pt. lister ..... \$50  
M&M 16x7 fert. drill ..... \$495  
IH 16x8 fert. drill ..... \$150

## TILLAGE MACHINERY

Krause 3 pt. oneway ..... \$135  
Oliver 3x16 plow, hyd. lift ..... \$235  
JD 5 oneway ..... \$145  
JD 6 oneway ..... \$145  
JD RW 11' wheel discs ..... \$545  
JD KBA 11' wheel disc ..... \$295  
Ford 3 pt. 10' tandem ..... \$275  
IH No. 309 3 pt. plow, like new ..... \$375  
JD 3x16 plow ..... \$145  
Cockshutt 3x14 plow ..... \$65  
IH 3x14 plow ..... \$165  
IH 4sec. springtooth ..... \$75  
Oliver 15' springtooth ..... \$65  
IH No. 400 12' springtooth ..... \$175  
IH 10' power set springtooth ..... \$125  
No. 101 Ford 3 pt. plow ..... \$325

## OTHER MACHINERY

36' Viking elevator ..... \$275  
32' Mulkey elevator ..... \$245  
IH No. 10 Hammer mill ..... \$75  
Mayrath sprayer, trailer type ..... \$110  
Sprayer trailer with 300 gal.  
tank ..... \$75  
Clark 3 pt. sprayer, like new ..... \$275  
Easy Way post hole digger ..... \$75  
10' Bear Cat mill ..... \$65  
End gate seeder, new ..... \$50  
Case manure spreader ..... \$245  
Case blower with pipe ..... \$75

**Schumacher's, Inc.**  
Highway 36  
EA 5-2316  
WASHINGTON, KANS.

GOOD ALLIS baler with new  
endless belts and press roll, \$525  
Want 4-row rotary moldboard  
lister. Alfred Roeder, Seneca,  
Kans. x5

FOR SALE — 1966 3/4-ton In-  
ternational series 1100, V8 pick-  
up, fully equipped, less than  
18,000 miles, excellent condition,  
price \$1700.00; 1965 14-ft. 410  
1100 acres, large tires, a buy,  
\$7,000.00; 1951 8x27 Elcar, trail-  
er house, all aluminum, good  
equipment, \$550.00; Write: This  
miles east of Durham, Kansas,  
Daniel Eitel Farm. Owner, Ar-  
dis Runsey, Tampa, Kansas. x5

## HERINGTON



## USED TRACTORS

1966 A-C D-15, 180 hrs.  
1965 JD 3020 dsl., 600 hrs.  
1964 JD 2010, 600 hrs.  
1962 Massey 65 diesel  
1961 JD 4010 dsl.  
1960 A-C D-14, wide front end,  
power steering.  
1960 IHC 460 gas, new pistons  
& sleeves; new rubber.  
1959 JD 435 dsl.; 1958 JD 720  
gas; 1958 IHC 350 gas; 1958  
IHC 450 gas; 1956 A-C WD45;  
1954 JD 60; Ford 9N.

## USED COMBINES

16' JD 95, overhauled  
1959 JD 45' with cab, 10'  
1957 JD 55, o'hauled, 10'  
1958 JD 55 extra clean, 14'  
1956 JD 45, o'hauled, 10'  
1955 JD 55, o'hauled, 14'

## HAYING & OTHER MCHRY.

1960 Hesston 14' windrower  
JD 14T & 214W balers  
New Holland 66 baler  
JD Nos. 5, 8 & 9 mowers  
N-H hay conditioner  
JD No. 127 Gyramower  
New Holland 10' fert. spreader  
Judson 10' fert. spreader  
JD R manure sprdr., like new  
JD 45 loader with hyd. bucket  
JD 46 loader with hyd. bucket  
Skyline loader with hyd. bckt.  
Superior loader, like new  
Grain-O-Vator 30 feed wgn.  
JD 6 planter with fert.  
IHC 3-pt. lister with fert.  
Ferg. 3-pt. lister with fert.  
JD 730 & 540 listers, fert.  
IHC No. 312 3-16 semi-mounted  
plow, like new  
IHC 3-11 F.H., like new  
A-C 3-14 mtd. like new  
JD 3 & 4 btm. 3-pt.  
32' Crust Buster harrow  
16' Crust Buster harrow  
JD BWS 12 1/2' disk harrow,  
like new  
JD KBA 14' wheel disk  
IHC 37 wheel disk, 10 1/2'  
Case 10' wheel disk  
JD AW 11' wheel disk

## SEE US FOR NEW

Grain-O-Vators; Blair and Gehl  
feeding machinery; Hesston  
dindrowers; Crust Buster har-  
rows; GB loaders; Ansel cabs;  
Danuser diggers.

All this machinery is in stock  
and on display on our lots.

## Tri-County Sales

George Munkres  
Phone Collect  
BL 8-2249 or BL 8-2991  
HERINGTON, KANSAS

## USED TRACTORS

1964 3020 diesel, low hours  
1957 JD 620; 1958 620 JD  
1951 MM G; 1955 60 JD

## MACHINERY

1966 45 combine, 12'  
11' Krause disk harrow  
11' RWA JD disk  
Case 4-14 hydraulic plow  
JD 4-16 mounted plow  
JD 3-16 mounted plow  
JD No. 5 mower  
New Idea pull mower  
Parker 24 section spring tooth  
harrow  
JD 4-section wheel type spring  
tooth  
J D45 hydraulic loader  
Hydraulic loader for Ford trac-  
tor  
JD F145 4-14 semi-mounted  
plow, demo  
Case side rake, rubber tires  
FB 13-7 Van Brunt drill with  
new disk  
JD No. 6 ensilage cutter  
IHC 45T hay baler  
M&M 4-section rotary hoe  
JD 8' flex tiller

## W. W. Smith & Sons

ME 2-3148  
CLAY CENTER

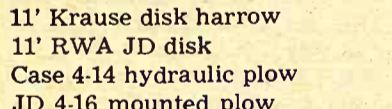

USED 151 IHC combine, 1960  
model. Inquire at Fina Gas Sta-  
tion, Durham, Kans. SB6

## COME TO BELOIT

## FOR USED EQUIPMENT

1965 4020 Dsl., 3-pt., dual hyd.  
Excellent.  
1963 Case 930CK diesel, dual  
hyd. & PTO, low hours \$3995  
1954 Super MTA, wide front,  
live hyd. & live PTO, excel-  
lent ..... \$1850  
1955 MM UTS LP gas, live hyd.,  
very good ..... \$1095  
14T baler, reconditioned, a good  
one

## COMBINES

Farmer owned & shedded:  
1955 JD No. 55, 14-ft.  
1958 JD No. 55, 14-ft.  
1959 JD No. 55, 14-ft.  
There are clean and in top  
condition.  
Several good used plows:  
3x14, 4x14, etc.  
15-ft. Krause tiller on hydraulic  
8-ft. 3-pt. tandem disc

## Blanding Impl. Co.



PE 8-3066  
BELOIT, KS.

## MINNEAPOLIS BELLEVILLE



## Full Service Organizations

PARTS—MCHRY.—SERVICE  
Used Equipment  
Worth Your Inspection —

## AT MINNEAPOLIS

Farmall Super MTA with fast  
hitch and deluxe seat  
Farmall M tractor, 1951  
IH No. 450 — 4-row planter  
with fertilizer att. and insecti-  
cide units  
MM 12 ft. chisel plow  
Used Cockshutt 12 ft. wheel  
disk  
Used JD 11 ft. wheel disk  
1962 Chev. 4 wheel drive pickup  
1959 IH 1/2 ton 4 spd. pickup

## AT BELLEVILLE

IH TRUCKS & FARM MCHRY.  
IH No. 463 4-row rear mt. culti-  
vator  
IH No. 450 4-row planter with  
fert. att.  
Graham Hoeme 8 ft. chisel plow  
IH 249 lister with fert. att.  
IH No. 101 combine with 12 ft.  
header and 2 row corn head

## CHAPMAN'S

Minneapolis EX 2-2919  
Belleville JA 7-2273

## USED MACHINERY READY FOR WORK

## Tractors

Oliver 880 G, rowcrop  
M-M GTB, hydr. & LPTO  
M-H 85 on LP gas  
1952 IHC M, rowcrop, an extra  
good one  
WD Allis-Chalmers  
Oliver 1650, demonstrator  
These tractors are all ready  
for the fields.

## USED BALERS

These balers have all been  
through our shop and are ready  
to bale.

NEW HOLLANDS: 270T;  
268W; 268T; 271W.  
2 No. 3 Massey-Harris  
USED, BUT GUARANTEED  
1965 N-H 460 Haybine  
1966 No. 460 N-H Haybine

## OTHER MACHINERY

We have new Oliver 3-pt.  
hitches.  
A new No. 450 N-H mower  
Reasonable prices on above.  
IH 3-16 No. 60 plow

## LINDQUIST IMPL.

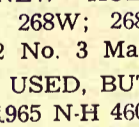

TA 3-2451  
808 N. 10th  
SALINA, KANSAS

WANTED: Adjustable front axle  
for Oliver 88 or 770 tractor.  
C. J. Ballou, Delphos, Kans. x5

## Final Close-Out

## OF FARM MACHINERY

The following tractors & ma-  
chinery were not included in  
our recent public auction, and  
we are selling every piece at  
sacrifice price:

TRACTORS	Was	Now
IHC 3414 with loader, demo.	\$5081.30	\$3750

IHC 4410 fork lift, demo.	\$6741.35	\$5500
---------------------------------	-----------	--------

I-560D com- plete recond.	\$3250	\$2750
------------------------------	--------	--------

2 Farmall M your choice	\$795	\$645
----------------------------	-------	-------

Massey Har- ris No. 44	\$595	\$395
---------------------------	-------	-------

IHC 401 like new, 14 ft.	\$8350	\$7495
-----------------------------	--------	--------

Massey Har- ris Super 27	\$1095	\$895
-----------------------------	--------	-------

Massey Har- ris No. 26	\$995	\$795
---------------------------	-------	-------

Universal 14' pickup reel	\$400	\$325
------------------------------	-------	-------

Heavy duty universal pickup reel	\$495	\$395
----------------------------------------	-------	-------

FIELD HARVESTER New No. 50 with 2-row head	\$3395	\$2695
-----------------------------------------------------	--------	--------

PI.O.W 4-16 fast hitch No. 411 IHC	\$495	\$395
---------------------------------------------	-------	-------

## Harman Truck & Imp.

615 E. Pacific TA 3-6397  
SALINA, KANSAS

## DAUER IMPLEMENT CO.

1958 IH 101 combine, 12'  
1953 Massey-Harris No. 70 12'  
combine  
1961 F-560D, new pistons &  
sleeves, new rear tires  
McCormick No. 412 4-16 semi-  
mounted plow  
1957 McCormick 46T twine baler  
1962 McCormick 46T twine baler  
1964 McCormick 46W wire baler  
1966 McCormick 47W wire baler  
McCormick 55W wire tie baler  
with engine  
1952 Massey Harris Super 27 16'  
combine  
McCormick No. 60 3-16 plow  
McCormick No. 37 10'9" wheel  
disk  
McCormick No. 37 12' wheel  
disk  
McCormick No. 100 mower, 2 pt.  
hitch  
John Deere No. 6 cutter with  
row crop & cutter bar at-  
tachments

1949 W6 McCormick tractor  
1950 W6 McCormick tractor  
1955 R160 International truck  
with bed & hoist  
One nearly new tractor tire  
13.6x36 4 ply ..... \$60  
1 complete 14 ft. header with  
retractable finger auger &  
nearly new roller type feed-  
er chain for 125 IH combine  
..... \$150  
McCormick 16x8 MF drill, low  
rubber & rubber press  
1966 McCormick 16x8 No. 10  
drill with fertilizer atts., sow-  
ed 225 acres.  
IH 6' peg harrow sections

FOR SALE — Two unit Surge  
milker complete, windmill  
head and fan in working condi-  
tion. Comfort cover with wind-  
shield for Ford tractor. Levi  
Rohrer, Wakefield, Phone  
Longford 388-2283. x5

WANTED — 4" & 6" irrigation  
pipe; For Sale — Alfalfa seed,  
32c lb. Wesley Nauwerth, 1724 So.  
Manhattan Avenue, Manhattan  
Rt. 2. PR 6-5959. SB5

FOR SALE — 3 Surge breaker  
cup units for pipeline plus rau-  
dles. Marvin Brenner, Randolph,  
Phone Green 944-2205. x6

FOR SALE — Real good M&M  
U wide and narrow front end.  
Harold Epp, Route 1A, Beatrice,  
Nebr. x5

FOR SALE — 1 1963 403 IHC  
combine with head, cab and  
corn head. 1964 Super 92 Mas-  
sey Ferguson bought new in  
1965. Have cut down on farm-  
ing, will sell choice of one ma-  
chine. Machines located 3 miles  
north of Greenleaf, Kansas and  
1 mile east H. D. McBride. SB6

FOR SALE — Metal grain pan  
to fit 125 or 127 IHC combine,  
used 1 year. Overhauled motor  
for 125 combine. Other parts.  
Friederick Van Dalsem, Fair-  
view, Kansas Phone 467-3387.  
x5

FOR SALE — IHC 3 point 2-row  
toolbar lister. Rotary mold-  
boards, fertilizer and insecticide  
attachments, rubber press  
wheels. Nearly new. Robert De  
Lapp, Blaine, Kans. x8

JD 1958 830 diesel tractor; 60  
1954, 60 John Deere tractor; 2 G  
1950 John Deere tractors; 1956  
Super 85 LP gas tractor; 550  
Oliver tractor. Hett Farm  
Equipment, Hillsboro, Kans. x5

ROUND STEEL 750 bu. section-  
al corn crib, roof broken down.  
\$150. Tree saw \$25. Jacobson  
Bros., R2, Box 96, Lindsborg,  
Kansas. x6

FOR SALE — Good 1952 John  
Deere gas G tractor wide front.  
10 mi. north Marysville, Rudolf  
Klover. x5

FOR SALE — Nearly new Dela-  
val 2-bucket milker. Elwin  
Thoes, Alma, Ks. Ph. 765-3440.  
x6

FOR SALE — D-6 with 6-S doz-  
er and No. 25 unit, excellent  
condition. Also D-8 with 8-S doz-  
er and No. 25 unit. Has power  
steering, rails are fair, rest of  
tractor in good condition. Swan-  
son Construction. Frankfort,  
Ks. BY 2-4256. SB5

AUSHERMAN PATENTED De-  
sign Rasp Cylinder Bars will  
harvest all crops better than  
regular bars. Been proven on  
thousands of acres by custom  
harvesters and farmers. Write  
for circular and price sheet. Ag-  
ents wanted. Ausherman Man-  
ufacturing Company, Belleville,  
Kans. x8

FOR SALE — Tandem axle  
stock trailer, 14', electric brakes  
and deck rail. Stewart 3 section  
jointed shaft shearing machine  
with 2 E-B handpieces. Wayne  
E. Neel, Jamestown, Kans. x5

FOR SALE — 800 Ford tractor  
with loader, live take-off, com-  
plete overhaul. Ford Jubalee  
tractor, overhaul and new rub-  
ber. Thompson Seed & Service,  
Axtell, Kans. SB5

T-33 ZERO, 6 can milk cooler,  
double line type. Good condi-  
tion. Tim Gruen, Rt. 3, Abilene,  
Kans., Phone ACME 403. x7

FOR SALE — Fox Industrial  
field chopper — 1957 with sin-  
gle-row corn unit. Good condi-  
tion, not a custom machine.  
Warren Roepke, Rt. 3, Manhat-  
tan. PR 6-5986. x8

FOR SALE — NH PTO bale  
thrower on NH 271 T baler,  
may consider selling baler; NH  
rubbertooth rake, used very lit-  
tle. Charles Imthurn, Paxico,  
Kans. Ph. 636-8512. x5

COMBINE BARGAINS — 1952,  
1958, 1960 Gleaners. 2 1958 John  
Deeres. Massey 26, 1955 5 oth-  
ers. TRACTORS — 720, 70, 60,  
G John Deeres. 1950 M. 1955  
GB. NAA Ford with Davis load-  
er. 35 Massey with Davis load-  
er. 8N Ford with loader. LIST-  
ERS — Rotary John Deere.  
Dempster rotary 3-row lister, 3-  
point, fertilizers, also 3-point  
cultivator to match. 4 Dempster  
surface planters. Pull lister,  
John Deere 4-row corn sled.  
New, used tandem discs. 10' hi-  
clearance Hoeme. We have  
Parker and Mordridge springtooth  
franchises. See us. Nickel Broth-  
ers, Buhler. x5

FOR SALE — IH 560 row crop tractor cab, like new. Wallace Loewen, Rt. 2, Peabody, Kans. x5

WANTED — Good 12 or 14 ft. combine, Massey or John Deere, also John Deere rotary hoe. Clarence J. Meyer, RR 2, 66540, Soldier, Kans. Ph. Corning 868-2445. x5

FOR SALE — 2 new style DeLaval magnetic units, complete with vacuum pump. Phone PR 6-8103. Manhattan SB5

WANTED: 10 or 12 ft. self-propelled combine. State price and condition first letter. Walter Kraus, Alta Vista, Kans. x5

FOR SALE: JD 6' oneway plow; JD 4-wheel manure spreader; late AC mounted 3x14 plow, half price. All good condition. Yellow ear corn. George Steigleder, Rt. 4, Abilene, Ks. 67410. x8

FOR SALE — Slick 1958 55 John Deere 14 ft. combine, would trade for cattle. EV 2-2829 Marion, Kansas. x5

4-ROW R.O.M. listers, JD 3-point \$390. Int'l 2-pt. with fert., \$575. Dempster snap coupler, \$425. 2-row tool bar, \$175. Byron Imple. Co., Byron, Nebr. x6

D-6 CATERPILLAR, oil clutch, new tracks and sprockets. Engine completely rebuilt by experienced mechanic. Machine in excellent condition. \$9500. Don Ehrsam, Bern, Kans., TW 3-3271 SB6

WANTED — John Deere two-row disc cultivator front end mount. Lloyd Diederich, Barnes, Kans., Phone 1112. x6

WANTED — Pickup attachment for 616 or 800 or 818 New Holland field cutter. Dwight Flora, Solomon, Kans. RR1. Phone OL 5-8406. x6

FOR SALE: 1966 International 1600, V-8, 2-speed with 15 ft. steel bed and hoist, fully equipped, 2600 actual miles. Contact Don Wilson, Admire, or Clifford Wilson, Clifton, 455-3642. x6

FARMALL 300 live shaft. Hydraulics, torque, good rubber, good. \$735. Late Model A John Deere, 3-point hitch, power steering, very good \$725. IHC H 1946 model, has live power shaft, very good rubber, runs good, \$375. Duane Lund, Phone 111 on 9, Leonardville. x5

#### Miscellaneous

FOR THE ride of your life, ride a Big Horn saddle from Key Milling, Clay Center, Kansas. SB TF

#### AGRI LIME

Delivered, or at plant 3 miles north, ½ east of Chapman

MARSTON LIMESTONE & GRAVEL INC. Ph. WA 2-3151, Route 2 CHAPMAN, KANSAS

### John Deere — G.M.C. Attention Farmers

WE ARE OUT OF USED TRACTORS! WE HAVE NEW TRACTORS AND ARE READY TO GIVE YOU A GOOD DEAL! MACHINERY

1958 John Deere 45 combine, 10 ft. bar, one owner, always shedded, low acreage, extra clean \$2295

1961 John Deere 214WS wire PTO baler, very good condition \$1095

1958 Allis Roto baler, good condition \$595

IHC Fast hitch 2 row lister, rotary moldboards, rubber bress, fertilizer box, good \$350

Wide front axle for JD 620, 630, 720, 730 \$150

John Deere 4 row fert. attach. for 4 row planter \$175

Call Us Collect CE 8-4103

## BOWMAN'S

JUNCTION CITY  
Your  
Junction City - Manhattan Area  
John Deere Dealer

### ARMY SURPLUS OUTSIDE WHITE PAINT

\$2.93

Per Gallon

Kimberly Washable Vinyl Latex Wall Paint

### FAITH'S

Furniture

East US 24 PR 8-3786  
MANHATTAN

HEDGE POSTS: corner corral and line posts thousands available. Buy with confidence, satisfaction guaranteed. Call 566-3403, Pomona or write Willard Bitts, Pomona, Ks. x7

FOR SALE — Lumber of all kinds; lots of long dimension lumber; galvanized roofing 8-10-12 ft. lengths. Two small buildings; 8x10; 12x16; can be loaded for you or delivered. Apartment size stoves and refrigerators. Bob Smith Salvage Co. Solomon, Kans. SB6

"WE CONTRACT to build all types new fences, farm, city, highway, government. Over 25 miles built in 1966." D. L. & Arnold Lindquist, Waterville, Ks. ST 5-2618 or ST 5-2316. SB5

NEARLY NEW windmill for sale. Contact Eugene Curbey. 712 Tuttle Street, Manhattan, Ks. Phone PR 6-4464. SB8

#### Help Wanted

OPPORTUNITY — for married man wanting year around employment on a general livestock farm. Must be experienced and have references. Salary plus house, milk, eggs, and vacation. P.O. Box 1009 GR, Manhattan. x5

#### Pets

CUTE GERMAN Shepherd Collie Shepherd pups and mother. free. very gentle. Jerry Schwartz, Randolph WI 4-2947 (Green) x5

#### Mobile Homes

FOR SALE — 1957 Schult mobile home 8x35, good condition. A. L. Harris, 220 W. Lincoln, Clay Center, Kans. SB6

#### Stud Service

REGISTERED AMERICAN saddle stallion, black, standing. Up grade the riding quality of your colts. His qualities are style, stamina and speed, \$25. Call 6-6667, Manhattan, evenings. x11

#### Services

WANTED — Custom plowing, larger acreages. Phone ME 2-3988 collect, Clay Center, Ks. x5



The spelling may be off, but the meaning is clear on this sign near Quenemo. A farmer put up the sign in his cornfield to discourage fishermen from digging for bait on his property.

### Bigger Overseas Incomes Mean More U.S. Exports

MANHATTAN — U. S. agricultural exports are booming. Roughly \$6.8 billion worth of farm products were shipped abroad in 1965-66, almost twice the 1954-55 total.

One big reason for the soaring exports is an income explosion in Europe and Japan, says L. Orlo Sorenson, associate professor of economics at Kansas State University. More than 70 percent of our dollar exports and approximately 54 percent of total exports of agricultural commodities in 1965-66 went to these areas.

Per capita income in Japan and Europe has risen sharply during the past 10 years, he says. The result has been a growing demand for food products. Dietary shifts to more animal products require an increase in food grain imports. The growth in commercial exports of feed grains and oilseed products from the U.S. reflects an increase in this kind of demand.

USDA figures provide numerous examples of expanded agricultural imports by countries with rising per capita income. In 1960, Spain imported about \$65 million worth of U.S. farm products, almost entirely under food-for-peace programs. By 1965, Spanish imports had doubled. Virtually all these sales were through commercial channels. Per capita income in the country increased from \$290 to \$517 during the period.

The USDA points out that foreign countries increased their imports of U.S. agricultural products about 11 percent for each 10 percent increase in per capita income between 1938 and 1961.

While commercial exports have skyrocketed, yearly sales under government financed programs, particularly Public Law 480, have hovered near the \$1.6 billion figure since 1956. In fact, shipments under aid programs in 1965-66 were down almost \$40 million from a year earlier.

A new trend in U.S. agricultural exports during recent

years has been the shift in the destination of aid shipments. Half of our food-for-peace exports went to Europe in 1955, for example, compared to only 10 percent in 1965. Japan, an important recipient of PL-480 shipments in 1955, is now entirely a cash importer of U.S. farm products.

Countries in the Near East and Asia received less than 20 percent of our food-for-peace shipments in 1955. These nations accounted for more than 60 percent of total aid shipments 10 years later.

April 4, 1967

18

Grass & Grain

### KANSAS GETS NATIONAL SHORTHORN ASSN. POST

A Kansan, Dr. Paul Loyd of Newton, has been elected president of the American Polled Shorthorn Association. He succeeds C. R. Bertz Jr., of Lexington, Mo.

## COMBINE CLINICS

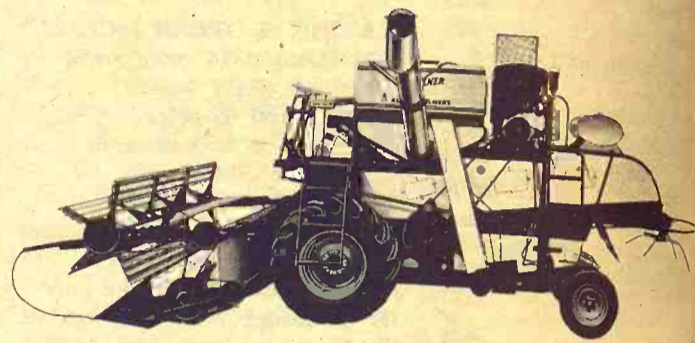

Covering service, adjustment and operation of combines.

All farmers are invited to attend.

### AT THESE STORES

MONDAY, APR. 10 — 7:30 p.m.  
Wright Implement Co.

South Hwy. 15 Abilene

TUESDAY, APR. 11 — 7:30 p.m.  
Lockard Impl. Co. — Herington

## USED EQUIPMENT FOR IMMEDIATE NEEDS

### TRACTORS

Demonstrator, John Deere 2010 Gas row crop tractor, wide front end, 3-pt. hitch, all the extras, only 25 hours, new 1 year warranty; will finance up to four years. Bargain price — below invoice.

Due in — 1965 4020 Row Crop Dsl., 1435 hrs., good tractor \$5650.00

John Deere 70 gas with wide, front end, p. steering, can install 3-pt. hitch. Live PTO shaft \$1785.00

John Deere 80 Dsl. with shaft and dual hydraulics, (The champion of the plow tractors) engine in excellent shape. \$2250.00

Allis-Chalmers D-17 gas tractor, very clean, loaded. \$2650.00

Massey-Ferguson 35 gas with Davis industrial loader P.S. (Tractor is real sharp and has new tires) Both for \$1495.00

IHC 460 dsl. wide front, tractor is in excellent cond., like new \$2650.00

MM UB with power steering and wide front end \$1400.00

John Deere 5010 dsl, PTO and hyd., 1963 model, low hours. This tractor will list out at nearly \$12,000 new \$6500.00

### PLANTERS

IHC 4-row, with fert. and extras (pull type) \$485.00

John Deere 4 row, pull type, with fert., large dbl. disc openers \$850.00

John Deere, 2row, 3 pt. hitch, rotary mold board listers, fert. \$395.00

Several miscellaneous 2-row listers

### PLOWS

New, John Deere 4 btm. 16" integral plow with 17" AFB etc. Special price \$450.00

We have 23 3-btm. type plows to choose from \$225.00 and up

Several real good 3 and 4 btm integral plows in good shape. 1 four-btm. pull type plow.

### MISCELLANEOUS SPECIALS

John Deere No. 10 side mounted mower for 3010 or 4010 tractors, mower is in excellent shape \$275.00

John Deere pull type hay conditioner, nearly new, will make excellent companion for the above mower. Bargain price.

John Deere rebuilt "R" spreader. \$195.00

John Deere "H" spreader \$375.00

John Deere 14T PTO baler

We have 5 used rakes on hand at bargain prices.



## SALINA IMPLEMENT CO.

601 SOUTH BROADWAY TA 3-2206 SALINA, KANS.

Dinner T  
Guy Su  
phos, pause

Cowherd

MANHATTAN  
herd of 20 Hols  
ing used in lev  
by veterinary do  
State University  
all infected with  
studied to deter  
causes and ear  
which may save  
Dr. Embert H  
of the research,  
in cattle causes

Laffin An  
Top At \$

OLSBURG —  
thers Angus sa  
\$1285, with the  
at the price to  
Farm, Beatrice,  
The second top  
Walter Dunlap o  
being the buyer.  
Bob Laffin re  
from three states  
The first 12 bull  
auction averaged  
said half of the  
were just yearlin  
male sale was o  
est in the area th  
spite of the dry  
said.

Top female an  
both went to Wa  
Manhattan. He  
one and \$500 for  
David Karnows  
was the volume b  
ing six of the top

SPE

WEDNES

10 ANGUS STE

25 HEREFORD

30 HOLSTEIN

15 HEREFORD

15 HEREFORD

20 BLACK WF

2 HEREFORD

We are expectin

(Regu

Onaga

Marvin Cott

4, 1967  
Grass & Grain  
ETS NATIONAL  
N ASSN. POST  
Dr. Paul Loyd  
been elected  
American Poliet  
Association. He  
Bertz Jr., of Let  
  
NE  
S  
  
and operation  
  
end.  
  
ES  
:30 p.m.  
o.  
Abilene  
:30 p.m.  
ington  
  
IT  
EEDS  
  
rop tractor, w  
ly 25 hours, n  
ur years. Barg  
  
hrs., good trac  
\$350.00  
steering, can  
\$175.00  
ulics. (The cha  
excellent shap  
\$225.00  
loaded. \$285.00  
rial loader. PS  
s) Both for \$1450  
cellent cond. li  
\$265.00  
it end. \$1400  
model, low hous  
\$650.00  
large dbl. rise  
board listers. Fe  
\$350.00  
with 17" AFB  
\$450.00  
n \$25.00 and up  
ys in good shape  
  
S  
for 3010 or 4000  
\$250.00  
new, will make  
er. Bargain price  
\$185.00  
\$525.00  
prices.  
MENT CO.  
LINA, KANS.



### Dinner Time At Sale

Guy Sumerall, Minneapolis, and Earl Taylor, Delphos, pause before lunch at G&G area auction.

### Cowherd Serves As Cancer Lab

MANHATTAN — An isolated herd of 20 Holstein cattle is being used in leukemia research by veterinary doctors at Kansas State University. The cattle — all infected with cancer — are studied to determine leukemia causes and early diagnosis which may save human lives.

Dr. Embert H. Coles, director of the research, says leukemia in cattle causes reactions "very much the same" as in man.

The Kansas division of the American Cancer society is financing part of the research.

The veterinarians have been at their tedious task two and one half years. So far they have confirmed that an abnormally high white blood cell count is one reason to suspect leukemia. But methods must be found to discover the disease earlier.

For example, the research has shown that cattle with normal blood count can have hidden leukemia which doesn't show up until too late.

Recently we slaughtered nine cattle believed to be negative in signs of leukemia," Dr. Coles says. "Postmortem examination revealed five had cancers in their kidneys. We are missing something. So we are now working on other methods of identifying leukemic animals."

Some of the new research approaches:

- Leukemic cells from animals' blood or lymph fluids are examined under electron microscopes for identification of virus-like particles.
- Proteins in the animals are being studied to determine if changing levels might indicate cancer. So far they don't.

K-State and the University of Kansas Medical Center are co-operating to determine what effect serum and tissues from cancerous cows have when injected into mice.

### Lafin Angus Top At \$1285

OLSBURG — The Lafin Brothers Angus sale topped at \$1285, with the top bull selling at the price to Spence Angus Farm, Beatrice, Nebr.

The second top brought \$1150, Walter Dunlap of Parker, Ks., being the buyer.

Bob Lafin reported buyers from three states at the sale.

The first 12 bulls to enter the auction averaged \$707. Lafin said half of the bull offerings were just yearling bulls. The female sale was one of the highest in the area this spring in spite of the dry weather, he said.

Top female and second top both went to Warren Poston of Manhattan. He paid \$600 for one and \$500 for another.

David Karnowski of Emmett was the volume bull buyer, buying six of the top quality bulls.

### SPECIAL CONSIGNMENTS FOR THE ONAGA SALE

#### WEDNESDAY, APRIL 5 — 1:00 p.m.

- 10 ANGUS STEERS, weight 500 lbs.
- 25 HEREFORD STEERS, thin, weight 500 lbs.
- 30 HOLSTEIN STEERS, thin, weight 400-600 lbs.
- 15 HEREFORD STEERS, weight 550 lbs.
- 15 HEREFORD HEIFERS, weight 450 lbs.
- 20 BLACK WF STEERS, green, weight 900 lbs.
- 2 HEREFORD BULLS, 2 years old, good breeders

We are expecting a good run of cattle and hogs for this sale.  
(Regular Sale Day Every Wednesday)

## Onaga Community Sale

Marvin Cottrell — Phone 889-4461 or 889-4665

Attention was first called to the leukemic herd in 1964 following complaints by its South-east Kansas owner that the cows lacked appetite. Investigation revealed no nutritional deficiencies. Then it was discovered the animals had a high incidence of leukemia. About 20 of the original herd of 50 was infected.

Here was a research "gold mine" that Dr. Coles and his colleagues immediately recognized. The university purchased the herd and isolated it for study.

The herd has other unusual advantages. It has been a closed herd for 18 years. Complete breeding and production records since 1949 are available. Artificial insemination has been used exclusively since 1959 with the herd.

### Linn Creamery Meeting Set For April 12

LINN — The 46th annual meeting of the Washington County Co-op Creamery will be Wednesday, April 12 at the Linn High School.

Manager H. C. Murray reports that gross volume for the Linn co-op in 1966 was \$3.48 million with margin over expenses amounting to \$86,078.

A distribution of some \$70,000 will be paid in cash at the annual meeting.

The top milk producer in the co-op in 1966 was Don Pfaff with a total poundage of 649,419.

High cream producer was Don Slingsby, with a 6835 figure.

The top egg producer was Homer Steward and the high poultry producer was Lloyd Schmidt.

## AUCTION

Real est. & personal property of the estate of Ebbin Lindeen, deceased, at the residence 1 block east of Community Hospital, Axtell.

Sat., Apr. 8  
1:00 p.m.

5 room house, 3 lots in South Park add. Household goods, antiques and shop tools.

Estate Of  
**Ebbin Lindeen**  
Emil & Albin Lindeen, adm.  
Auctioneer Gene Toby  
Clerk: E. F. Mears

## AUCTION

We will sell all of the following listed property to the highest bidder at the place in Blue Rapids.

Sat., April 8  
Starts 1:00 p.m.

**REAL ESTATE 3 O'CLOCK**  
Modern 5 room house, tract of land in Block Six (6) on East Avenue, City.  
Possession April 15, 1967.

**MACHINERY**  
1953 8N Ford tractor; Ferguson front loader with scoop; Ford plow; power sprayer; tractor Protect-O-Shade (new); grinder with motor; circular bench saw with 1/2 hp motor; bench vise; boys 26" bicycle; hose; tools; many other items.

**FURNITURE**  
**C. F. Musil Est.**  
Kathryn Ireland, Executor  
M. E. Fisher, Auct.  
Tarz & Barney, Clerks

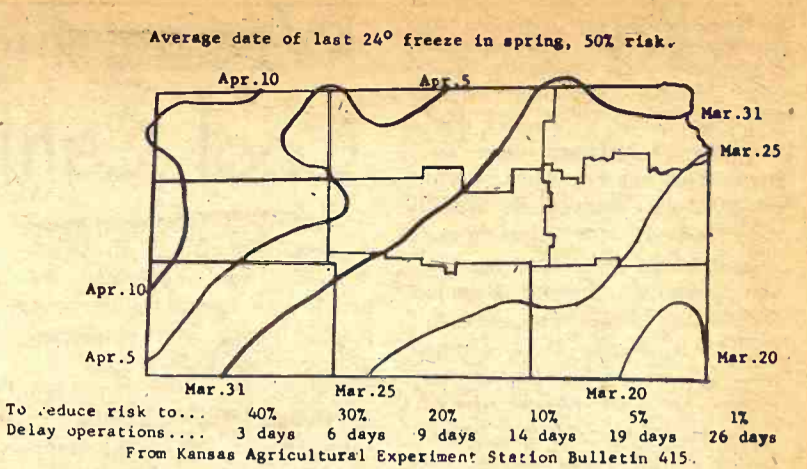

### Freeze Risks

This map shows dates when Kansas farmers take a 50% risk that there will yet be a killing frost of 24 degrees or lower. Bottom chart shows how many days delays must be made to reduce risks to more favorable odds.

### NORTHEAST KANSAS ANGUS BREEDERS ASSOCIATION

## SHOW & SALE

Selling 65 Head  
THURSDAY, APRIL 13  
Civic Center  
HORTON, KANSAS

15 BULLS      50 FEMALES  
Show Time 9:30 a.m.      Sale 1:00 p.m.

This consignment is a group of young, well bred cattle in good working condition, ready to go to grass.

—CONSIGNORS—

Bar B Farm, Washington	George Hook, Morrill
Edwin & Robert Barr, Liberty, Nebraska	Ed Hunker, Verdon, Nebr.
Jerry Bauman, Centralia	John Kehler, Holton
E. H. Dimick, Lawrence	Morman Springs Angus, Washington
B. P. Gill, Muscotah	Morrison Grain, McLouth
Geo. Hammarlund & Sons, St. Marys	Parallel Farm, Whiting
Walter & Gayle Hecht, DuBois, Nebraska	James Ruddy, Troy
Jim Honeycutt, Blue Rapids	Wm. Rettele, Baileyville
	Mike Wilson & Son, Muscotah
	Paul Wurtzbacher, Sabetha

Auctioneer: Mike Wilson      Show Judge: Richard Janssen  
Muscotah, Kans.      Lorraine, Kans.  
For Catalog or Information contact George Hook, Morrill, Ks.

## Monday APRIL 10

Starts at 11:00 a.m.  
Lunch Served

Having decided to quit farming I will sell at Public Auction on the farm located 7 north, 1 east & 1/4 south of Abilene, Kans., 23 south, 3 west & 1/4 south of Clay Center, or 22 east & 1/4 south of Bennington, Kans.

### Farm Machinery

1960 Ferguson No. 65 tractor, fully equipped, very good  
1951 Ford tractor, fully equipped, good  
IHC No. 127 12-ft. combine, good  
IHC single-row corn picker  
Ford 2-row lister, 3-point  
Ford 2-row cultivator, 3-point  
Ford 2-row weeder, 3-point  
Ford 7-ft. mounted mower, nearly new, very good  
Ford rear mount dirt scoop, 3-pt.  
Ford rear mount blade, 3-pt.  
Ford 2x14 plow, 3-point  
Ford 10-ft. mounted single disc, 3-pt.  
Ferguson 9-ft. springtooth, 3-point  
Case 18-ft. drag harrow, mounted 3-pt.  
Krause 5-ft. oneway, 3-pt.  
Front mounted hay buck, 3-pt., 8-ft.  
John Deere 3x16 mounted plow with shop built 3-pt.  
JD 10-ft. P.T.O. grain binder  
JD manure spreader on rubber, good  
JD 10-in. burr grinder  
JD 12-ft. tractor dump rake  
MM 16x8 grain drill with fertilizer attachment, good  
Weed spray, 2 bbl. boom type, on rubber, good  
Clipper fanning mill, with mtr.

Buzz saw frame and blade  
MM 8-ft. oneway on steel  
Wagon box  
MM 3-section drag harrow  
4-wheel trailer with ensilage bed, drag chains, good gear and rubber  
4-wheel trailer with wagon box, stock rack, good  
2-wheel trailer with grain bin  
Some junk iron  
5-in. 21-ft. grain auger with near new 1 h.p. mtr.  
16-ft. 4-in. grain auger, with motor

### TRUCKS

1952 Chev. 1 1/2-ton truck, with grain bed and stock racks  
1948 Dodge panel truck, good

### POSTS, HAND TOOLS & MISC.

Several 100 good hedge posts, various lengths and sizes; pile sawed stove wood; Cop Kero tank heater; new electric tank heater; 300 gal. gas barrel, with hose and nozzle; 150 gal. gas barrel, with hose; IHC cream separator; 5 rolls snow fencing; Ford belt pulley with adapter; tractor chains; 32-ft. extension ladder; 1/2-in. electric drill, with bits; post drill with bits; anvil H.D. o nstand; pipe wrenches; hyd. jack; screw jacks; saws; hammers; shovels; forks; shop tools and many small misc. items too numerous to mention.

## S. F. MINTER, Owner

Banker: Talmage State Bank, Talmage, Kans.  
Aucts.: Foster Kretz & Elmo Steffen, Clay Center, Kans.  
Clerk: Claire Snyder, Talmage, Kans.  
Phone WA 64422, Morganville.

## Horse Dies At Age 49

A Morgan gelding, which lived to be 49 years old died recently at a ranch near Topeka. The bay horse was owned by John Harvey of Topeka. Named Star, the horse was born in July 1918 on the Cimarron K-Diamond Ranch, Oklahoma. Star was sold to the U. S. Army as a 4-year old, but was discharged because he was beginning to buck whenever near a band.

Bob Crosby, famous rodeo performer, owned the horse from 1926 until the early 1940s when Crosby rode Star into a fence while in a rodeo. Harvey owned the horse since the accident.

## Wrong Figures Cool Cattle Prospect

By Robert L. Coppersmith  
Recent revisions in cattle numbers have darkened the previously bright outlook for prices during the next few months.

USDA's Statistical Reporting Service originally estimated total cattle on farms on January 1, 1967, at 104.5 million. The revised estimate placed the number at approximately 108.5 million.

The revision was made on the basis of data obtained from the 1964 Census of Agriculture and

other data which have become available since the original estimates were made.



In short, there were more cattle than previously estimated.

Thus, anticipated price increases are unlikely during the next 60 to 90 days.

The effect of the new estimate will dampen any undue optimism that may have existed earlier in the year. With more beef cows on farms this year, we can expect a larger calf crop. Thus, feeder cattle prices will not reach previously predicted levels.

There were 7 percent more cattle on feed January 1, 1967, than a year earlier. Thus, farmers can look for fed cattle prices to continue weak for the next 60 to 90 days before showing improvement. Prices of feeder cattle and calves may show some strength this spring, but no great rise is expected.

**FLETCHER THE 4-H'ER**  
© JOE G. BURECH



"BUT IT'S THREE MILES AS THE MOTORISTS GO AND I BELIEVE IN THE TRUTH IN ADVERTISING."

REMINDER

## AUCTION

We will sell at public auction on our farm located 6 1/2 south-east of Clay Center, on the Riley, Clay Center road

Wedn. April 5  
Starts 12:00 Noon

## CATTLE

27 Angus cows, 4 to 8 yrs., several calves at side, balance springers  
21 Shorthorn cows, 4 to 6 yrs., several calves at side, balance springers  
3 White cows, 3 yrs., 2 calves at side  
5 W.F. cows, 4 & 5 yrs., calves at side  
Registered Angus bull, 5 yrs., gentle and a good breeder  
NOTE: This is a good herd of farm stock cows, bred to Angus bull, area tested, your inspection invited, cows & calves, will be penned & sorted.

## Farm Machinery

1959 IHC 460 tractor, L. hyd. L.P.O., 2.A., gas, fast hitch, power steering, very good  
1950 Ford 8N tractor, fully equipped  
1965 IHC No. 260 2-row planter, fast hitch, fertilizer, rubber press, very good  
1964 IHC 12-ft. rotary hoe, fast hitch, good

Other good machinery: A 1963 Chev 2-ton truck; irrigation eqpt.; hay; lumber; tin; some household goods and misc.

For full listings see Grass & Grain Mar. 28

Leo Chapman  
Auct Foster Kretz

## CHAROLAIS SPRING SALE

Saturday, April 22

1:00 p.m.

PRATT, KANSAS

AT AUCTION  
125 HEAD  
Charolais & Charolais-Cross  
Breeding Cattle  
25 Bulls — 100 Females

Walon Houck, Auctioneer  
Sale Headquarters:  
Casa Loma Motel

BLUESTEM CHAROLAIS



ASSOCIATION  
For Information Write:  
J. D. Turner, Sec.  
1414 East Third St.  
Tulsa, Oklahoma

## The KANSAS QUARTER HORSE ASSN.



8TH ANNUAL  
Spring Sale

Saturday, April 15

Starting 12:00 Noon  
NEWTON LIVESTOCK AUCTION  
Newton, Kansas

SELLING 67 HEAD

- All Popular Bloodlines Represented
- A Horse For Every Purpose
- A Horse For Every Buyer

Auctioneer: Don Waite, Winfield, Kansas

For Catalog Write Or Phone:  
FLOYD KREHBIEL — SALE MANAGER  
Phone 316-345-6456  
MOUNDRIE, KANSAS 67107

## AUCTION SALE

Thursday  
APRIL 6

Starts 12 Noon  
Lunch Served

I will sell at public auction at the place 7 miles north, 1 mile east, 3 miles north, then 1 mile west of Washington, Ks., on old mat; or 2 miles west, 1/2 mile south, 1 mile west of Hollenberg, or 6 miles east of Farber Service Station on Hiway 15.

## Farm Machinery

1962 Massey-Ferguson 65 standard gas tractor, with multi-power  
1963 Massey-Ferguson 3-14 plow  
1960 Massey-Ferguson Model 35, 8 ft. combine  
Universal 8-ft. pickup reel for above combine  
Ferguson subsoiler, 3-point hitch  
Massey-Ferguson No. 32 manure scoop & bucket  
Ferguson semi-mounted manure spreader  
Rear-mounted blade for Ford or M-F tractor, with 3-point hitch  
1955 Ford Model 960 tractor, with 2-row mounted cultivator  
7-ft. tandem disc  
Kewanee 10 ft. 4 in. wheel disc  
Kewanee No. 500 36-ft. grain or hay elevator  
IHC 2-row corn disc or monitor  
Massey-Harris 7-ft. mower, semi-mounted  
BMB 5-ft. Whirlwind brush & weed cutter  
IHC side delivery rake  
Ford No. 250 twine tie baler  
IHC 2-row rolling moldboard lister, with fertilizer & insecticide attachment, rubber press wheels, 3-point hitch  
John Deere 16-8 fertilizer grain drill, Power-lift, rubber press wheels  
Meyers Bale loader  
John Deere 36-ft. elevator, PTO

7 ft. mounted plow with 12 sweeps  
5-row weed sprayer  
9-ft. land roller  
4-section drag harrow  
12-ft. springtooth, pull type  
12-ft. springtooth, 3-point hitch  
IHC 10-ft. springtooth  
Lutz 220 PTO grinder  
Blade, 7 ft., 3 pt., shop built  
Simplicity garden tractor with cultivator blade & disc  
TRUCK & TRAILERS  
1948 IHC Model KB-5 1 1/2 ton truck, with 14 ft. grain box, stock rack, under-bed hoist, low mileage  
4-wheel trailer, with 6x12 box (good)  
4-wheel trailer with flat bed  
2-wheel trailer, with box  
2-wheel trailer, with flat bed

LOTS OF MISCELLANEOUS  
HAY & GRAIN  
Some baled alfalfa hay  
Prairie hay, in barn  
Approximately 600 bushels milo

HOUSEHOLD GOODS  
GLEN FINLAYSON  
WILL ALSO SELL:  
4 Holstein cows, 4 to 7 yrs. old, 3 are milking  
2 yr. old registered Hereford bull  
3 yr. old registered Hereford bull  
(Domino, CK Zato Heir breeding for above 2 Registered Hereford bulls)  
Cattle TB & Bangs tested within 30 days of sale.  
IH self-washing separator  
Surge 2-unit milker, with 2.5 gal. pails

## RALPH & THELMA MUIR

Hollenberg, Kansas Phone AL 3-7494  
Clerk, First National Bank, Washington  
Schultis & Son & Wolken, Auctioneers  
Irvin Schultis, 1109 K Street, Fairbury, Neb., Phone 72912435  
Wayne Schultis, Diller, Neb. Phone 793-3061

## COW POKES

By Ace Reid

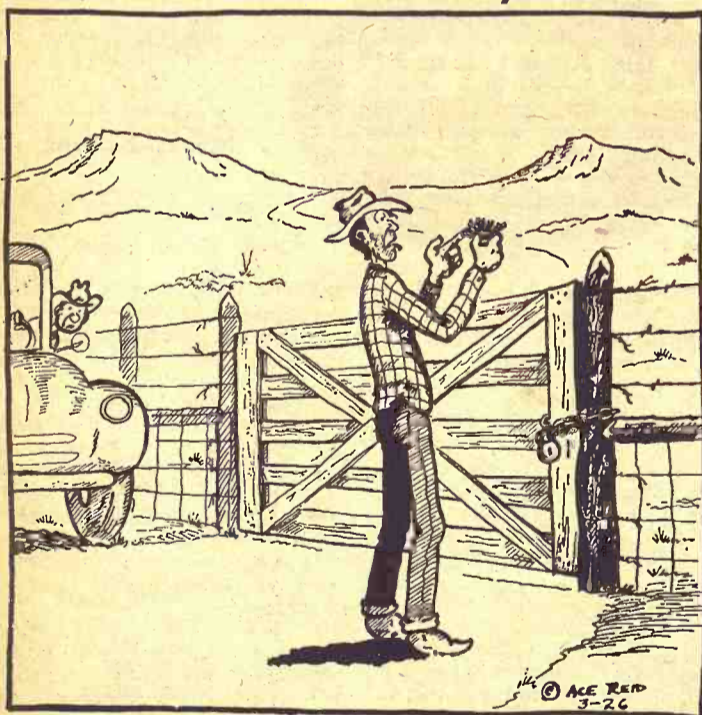

"One thing about this outfit, even if a trespasser had all the keys to all the locks, he'd git caught before he ever got through a gate!"

## Yes, I Want Grass & Grain

Mail To: Box 1009, Manhattan, Kansas.

Enclosed Find \$3 for 52 issues

Name .....

RFD or

Address .....

Town .....

April 4, 1967

## COW POKES

By Ace Reid

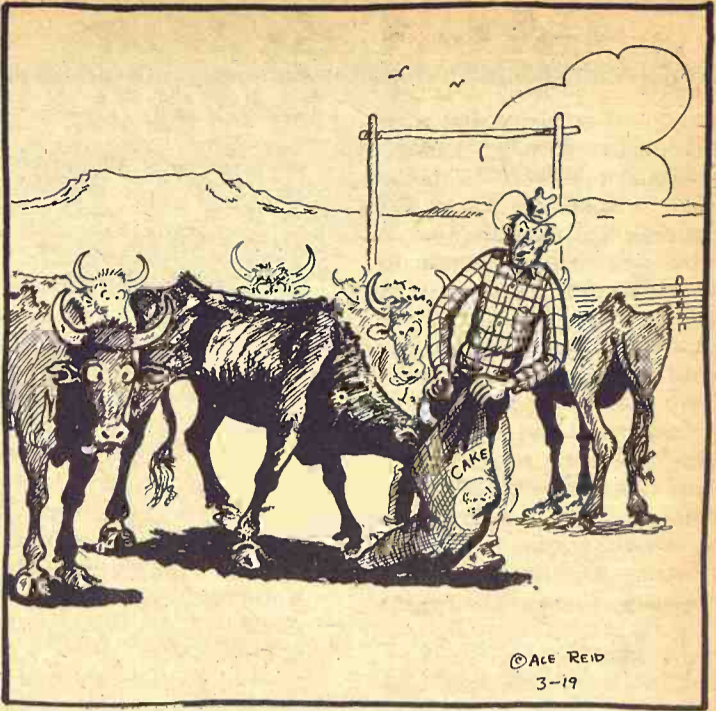

"Git outta there Sooky, you're jist like L.B.J. . . . the more you git the more you want!"

## AUCTION SALE

Tuesday  
APRIL 11

Starts at 10:30 a.m.

Lunched Served

Having sold our farm we will sell at public auction on the farm located 3 south and 1 1/4 west of Waterville or 14 north and 1 1/4 west of Randolph, Kans.

### CATTLE

40 Hereford coming yearling heifer and bull calves.

### HOGS

2 Yorkshire gilts to farrow in April  
Yorkshire gilt, to farrow in May  
15 York & Spotted Poland gilts to farrow in June & July, most are eligible to register

2-wheel trailer with 4x6 bed & stock racks  
4-wheel trailer with combine bin  
Feed wagon  
Jayhawk stacker  
1950 Dodge 1/2-ton pickup, 4-speed, overloads, mud tires, H.D. tires, grain sides, good one  
**NOTE:** This machinery has been well cared for and shedded.

### Farm Machinery

1955 Ferguson tractor, No. 35, L.P.O., live hyd., 3-pt., fully equipped, near new rubber, good  
1951 Ferguson tractor, No. 30, fully equipped, near new rubber, good  
1959 IHC No. 101, 12-ft. S.P. combine, very good  
1956 IHC 16x8 grain drill, fertilizer, seeder, power lift, low rubber, good  
1959 John Deere 8-ft. spring tooth, 3-point, good  
IHC 18-ft. drag harrow, with folding steel evenner, good  
Ferguson side rake on rubber with 3-pt. P.T.O., good  
Ferguson 7-ft. 3-point mower, belt driven, good  
Ferguson 8-ft. tandem disc, 3-pt., good  
Ferguson 7-ft. tandem disc, 3-pt., good  
Ferguson 2x14 plow, 3-pt., good  
Ferguson 2x14 plow, 3-pt., good  
Dempster 11 shovel cultivator, 3-pt., good  
Kerlin, sled type, 2-row weeder, good  
Mounted chisel 3-pt., (nearly new)  
Dempster 3-pt. blade, 6-ft., good  
Harvey 32-ft. hay or grain elevator  
Allis 4-section rotary hoe, 3-pt., good  
IHC 28-in. threshing machine, works good  
IHC 2-row pull-type lister  
Wetmore hammer mill  
Tractor mounted weed sprayer, 3-pt., with jet  
IHC No. 100 2-wheel manure spreader, on rubber  
12-ft. 4-in. grain auger with electric motor  
wheels  
Portable loading chute on steel  
2 shop built 4-wheel trailers, with 8x14 flatbeds with grain sides  
2-wheel implement trailer with low axle

**HAY, POSTS, LUMBER BUILDINGS & MISC**  
525 square bales, P. hay  
86 square bales brome  
100 square bales wheat straw  
5 25-ft. telephone posts; new and used hedge posts; railroad ties; barb wire; hog wire; soy bean seed; alfalfa seed; brome seed; bridge plank; yard fence; yard gates; alum. ladder; used tin;  
A lot used lumber; 1000 bu. steel bin; 800 bu. wood grain bin; metal covered, 8x10 brooder house; 10x12 brooder house; 2 8x10 portable sheds; 5x7 portable sheds; 5x7 portable shed;  
IHC 3-S cream separator; air bubble; portable air compressor with hose and paint gun; 10-in. band saw; heat lamps;  
Co-op 35-bu. steel hog feeder; hog troughs; old harness; gas cans; hog water on barrel; 110-gal. gas barrel on stand; other 50 gal. barrels; grease guns;  
Tractor umbrella; tractor canopy; tractor jack; 5-ft. stock tank;  
100 electric steel posts; electric fencer; electric fence wire; extension cord; 1/2-h.p. electric motor; 2 wire stretchers; log chains; antique wagon spring seat;  
Antique hand corn planter; forks; shovels; hand tools; and many other items not mentioned.

**CHICKENS & EQUIP.**  
10 dozen laying hens, culled; chicken waterers and feeders  
**HOUSEHOLD GOODS, ANTIQUES**  
Small antique dresser with mirror  
3 wardrobes; rockers; high chair; Kremlin and Son piano & stool; old cupboard; stoves and Kero heater; window water cooler;  
Antique 2-wheel baby cart; sad irons; several nice antique picture frames; kero lamps; pitcher and bowl;  
Some antique chairs; several old Swedish story books, and many other small misc. household items.

## Mr. & Mrs. Albin Lindquist & Son

Aucts.: Foster Kretz & Elmo Steffen  
Clay Center, Kansas  
Phone WA 6-4422, Morganville

Clerk: Citizens State Bank of Waterville, Kans.



## G&G Area Auctioneers

Two well known G&G area auctioneers, Rollie Lagasse and Tom Walker, both of Concordia, look over a sale bill.

## \$5200 Top At Pohlman Sale

NATOMA — One of the highest-selling production sales in the G&G area this season saw a

\$5200 top price at the Angus sale of A. F. Pohlman.

The top-seller, calved in March 1965, brought \$5200 from the Russ Angus Farm, Stockton. The contending bidder was Fred Holder Jr. of Milton, and it was reported following the

sale that Holder purchased half interest in the bull from Russ Angus Farm.

The second top bull, another 1965 calf, this one a reference bull which had been used on some of the heifers in the sale, brought \$3000 from O. L. Martin, Russell.

Martin also bought another bull for \$2750.

Forty bulls averaged \$342, with 26 bulls about two years of age averaging \$896 and 14 long yearling bulls averaging \$670.

The total on 104 lots was \$57,736, averaging \$555.

The average of 44 heifers was \$415, with 24 2-year olds averaging \$435 and 20 long yearling heifers averaging \$405.

The 20 cows in the sale, some with calves, averaged \$292.

The top-selling female in the sale was a January 1966 heifer which sold open for \$875 to Baughman Ranches, Russell. Second top heifer brought \$775 from M&Q Ranch, Hastings, Nebraska.

The cattle sold into five states. Volume bull buyers included the Carlisle Ranch, Laverne, Okla.; VanBerg Brothers, Sterling, Colo.; and Carl McCune Sons, Stafford.

Buyers of several females included O. L. Martin, Russell; A. C. Rose, Agra; Hoepervue Farm, Grandview, Mo.; Baughman Ranches, Russell; M&Q Angus Ranch, Hastings, Nebr.; Gerald McDowell, Smith Center; and Morrison Grain Co., Salina.

Rav Sims was the auctioneer, and John Barton was sale manager.

## Two Blocks To Car Theft

General Motors Corp. will take two steps against car theft in making its 1968 model automobiles.

One will be installation of a buzzer device that warns a driver when he leaves his car if he has left the key in the ignition switch. The buzzer is activated when he opens the car door.

The second is the locating of the car identification number on the instrument panel, visible from the outside, as well as on the engine and transmission. Roche said this will aid in recovery of a stolen car and also serve as a deterrent to theft.

## Selling 40 Head Quarter Horse Production Sale

Manhattan Sale Barn - 1 p.m.

Sat., April 8

MANHATTAN, KANSAS

Selling working horse pedigrees & working horses



Lee Walters — Bill Rhynas  
Orville Burtis — Merle Flinn & others

Sale Mgr.  
Lee Walters  
Rt. 1 — Manhattan

## AUCTION SALE

Thursday  
APRIL 6

Starts 11:00 a.m.

Lunch Served

I will sell at public auction the personal property of the late John L. Brown at his farm located 1/4 miles west of Industry, Kans.

## Farm Machinery

1951 A.C. WD tractor, fully equipped, L.P.O., L. Hyd., good rubber, good  
1947 A. C. WC tractor, fully equipped, fair rubber, good shape  
1956 Baldwin 10-ft. S. P. combine, good  
1958 A. C. No. 33 2-row mounted corn picker, good  
AC 2-row mounted cultivator for WD, good  
AC 2-row mounted lister, fit WD, good  
AC 3x14 mounted plow for WD, good  
Kewanee 10-ft. wheel disc, good  
Kewanee 10-ft. wheel disc, good  
New Idea trail type PTO, mower  
MM 16x8 drill on steel, press  
Easy Flow 10-ft. fertilizer spreader on rubber, good  
Owatonna 30-ft. hay or grain elevator, gas mtr., on rubber  
2 IHC 2-row tractor weeders  
IHC 8-ft. tandem disc  
John Deere 2-section drag harrow & evenner  
John Deere 8-ft. spring tooth & evenner  
David Bradley 3-section drag harrow & evenner  
David Bradley 4-wheel trailer with wagon box  
Factory built 4-wheel trailer with wagon box  
4-ft. tumble bug  
Old hammer mill  
2-row cultivator with tractor hitch  
Old 2-row stalk cutter  
2x14 plow on steel  
1 good wagon box; some other old machinery & junk iron.

**CAR**  
1962 Chevrolet Belair 4-door sedan, automatic, heater, radio, V-8, 50,500 miles, (light green), good.

**BUILDINGS, FEED, POSTS, PANELS & MISC.**  
1,000-bu. Butler steel bin  
40-bu. feed oats; hedge posts; some cribbing; panels; 2 steel gates; used lumber; barb wire; Allis hyd. cylinders; milo guards; drive belt; 50-gal. barrels; gas cans;  
M.W. electric cream separator; antique hand corn planter; cable; wire stretcher; saws; shovels; small electric water heaters; 500-chick electric brooder; hoe; rake; socket set; spade; scoop; hand tools; & many misc. items not listed.

**HOUSEHOLD GOODS**  
1966 Zenith 23-in. T.V., used less than 3 weeks  
1962 Coldspot 14-ft. upright freezer, very good  
Hotpoint 9-ft. refrigerator  
Florence 40-in. gas range; chrome table & 4 chairs; small radio (new); divan & chair; 2 occ. chair; end tables; electric sewing machine; hall tree; table lamp; 2 9x12 wool rugs; card table;

Organ stool; odd chairs; 2 electric fans; heat lamp on stand; old horn; antique cupboard; IHC air conditioner, 1 1/2-ton used very little; 4-piece bedroom suite, with S & M (dark); small chest drawers; 3 dressers; 2 metal beds, complete;  
3 antique rockers; trunk; quilting frames; G. E. pot type sweeper & attachments; dishes; antique picture frames; pots; pans; some other small misc. items too numerous to mention; kero lamps; stone jars.

Chas. J. Stepf, Adm.

## John L. Brown Estate

Aucts.: Foster Kretz & Elmo Steffen,  
Clay Center, Kans.  
Phone WA 6-4422, Morganville.

Clerk: Abilene National Bank of Abilene, Kans.

## G&G Calendar

Apr. 4 — Farmland and machinery northwest of Durham, Rubin Popp, Vera I. Popp and Ella Socolofsky. Auctions. Carl Schnell and Lee Remy.  
Apr. 4 — Farm sale south of Chapman, Mrs. Hazel Maring. Auct. Foster Kretz.  
Apr. 5 — Farm machinery sale southeast of Abilene, Clement C. Anderes. Auctions. Carl and Wm. Schnell and Lee Remy.  
Apr. 5 — Land auction southeast of Steele City, Nebr., Rex Peters. Auctions Schultis & Son & Wolken.  
Apr. 5 — Annual spring sale, Ottawa, Kans., Southeast Kansas Angus Assn. Sale mgr. John Barton.  
Apr. 5 — Farm sale southeast of Clay Center, L. O. Chapman. Auct. Foster Kretz.  
Apr. 5 — Farm sale south of Solomon, L. M. Kirn. Auctions Frank Harz & Bob Perry.  
Apr. 6 — Farm sale northeast of Washington, Ralph & Thelma Muir. Auctions Schultis & Son & Wolken.  
Apr. 6 — Farm sale west of Industry, Brown Estate. Auct. Foster Kretz.  
April 7 — Farm sale northeast of Moundridge, Bob Vogts. Auct. Ted Krehbiel.

April 7 — Farm sale at Kanopolis, Jesse Crane est. Auctions G&H Auction Service, Ray Gerbitz.  
Apr. 7 — Farm sale south of Jamestown, Mr. & Mrs. Richard Holton. Auctions Rollie & Larry Lagasse.  
April 8 — Household, furniture & antiques in Moundridge, P. R. Stucky. Auct. Ted Krehbiel.  
April 8 — Farm sale, Ellsworth, Art Young. Auctions G&H Auction Service, Ray Gerbitz.  
Apr. 8 — Farm sale west of Hillsboro, Harry Schmidt est., Katherine Schmidt, admin. Auctions. Ed P. Winter and C. H. Seibel.  
Apr. 8 — Real estate and farm items, Blue Rapids, C. F. Musil est., Kathryn Ireland, exec. Auct. Milt Fisher.  
Apr. 8 — Farm sale west of McPherson, Mrs. Farris. Auct. Ted Krehbiel.  
Apr. 8 — Purebred & commercial Shorthorn sale in Effingham, Kans. Shorthorn Assn., Milton H. Nagely, sale mgr.  
Apr. 8 — Farm sale, Hillsboro, Mrs. Harry Schmidt. Auct. Ed P. Winter and C. H. Seibel.  
Apr. 8 — Third Annual Quarter Horse sale in Manhattan,

Lee Walters, sale mgr.  
Apr. 10 — Farm sale north of Abilene, Sam Minter. Auct.: Foster Kretz.  
April 11 — A. C. Ferris Estate southwest of McPherson, general farm sale. Auct. Ted Krehbiel.  
Apr. 11 — Farm sale west of Salina, Mrs. Sarah Joslin. Auctions. Frank Harz and Bob Perry.  
Apr. 11 — Farm sale south of Waterville, Albin Lindquist. Auct. Foster Kretz.  
Apr. 12 — Farm sale north of Wells, Jim Seng est. Auct. Foster Kretz.  
April 13 — Annual show and sale in Horton, Northeast Kansas Angus Breeders Assn. George Hook, sale mgr.; Mike Wilson, auct.  
Apr. 14 — Farm sale south of Waterville, Mrs. Victor Hawkins. Auct. Foster Kretz.  
April 15 — Farm sale, Kanopolis, Frank Vodraska est. Auctions G&H Auction Service, Ray Gerbitz.  
April 15 — E. E. Fliekner in Moundridge. Furniture & antiques. Auct. Ted Krehbiel.  
Apr. 15 — Farm sale west of Lindsborg, Mr. & Mrs. Rodney Anderson. Auct. Roger A. Johnson.  
Apr. 15 — Household goods in Waterville, Mrs. Norval Nider. Auct. Ed Fritz.  
April 15 — Kansas Quarter Horse Assn. annual spring sale in Newton. Floyd H. Krehbiel, sale mgr.  
Apr. 15 — Farm sale northwest of Hillsboro, Will Plenert. Auct. Ed P. Winter.  
Apr. 15 — KQHA annual spring quarter horse sale at Newton. Floyd Krehbiel, Moundridge, sale mgr.  
April 17 — Fred Unruh, west edge of Burrton. Farm sale. Auct. Ted Krehbiel.  
Apr. 17 — Farm sale west of Oak Hill, Kitchner Bros. Auct. Foster Kretz.  
Apr. 18 — Real estate auction in Clay Center, Bauer est. Auct. Foster Kretz.  
April 19 — Farmland auction northeast of Fairbury, Nebr., estate of Carl H. Bohlmeier, Carl & Alfred Bohlmeier, admins. Auctions Schultis & Son & Wolken.  
April 21 — Fred Larson Estate farm sale Southeast of Marquette. Auct. Ted Krehbiel.  
April 22 — Personal property in Waterville, W. H. Shirck. Auct. Don Roche.  
April 22 — Spring Charolais sale in Pratt, Bluestem Charolais Assn., J. D. Turner, sec. Auct. Walon Houck.  
April 22 — Anne Waltner Estate in Elyria. House, furniture, antiques. Auct. Ted Krehbiel.  
April 24 — Combines & trucks south edge of Green, Marvin Johnson. Auct. Foster Kretz. This is a date change.  
April 25 — Farm sale south of Enterprise, Paul Foulz. Auct. Foster Kretz.  
Apr. 25 — B&W Truck Lines, Manhattan, Bob Wilson, owner. Auct. Don Roche.  
April 26 — Farm sale south of Junction City Phil Patterson. Auct. Foster Kretz.  
April 28 — Shop tools & miscellaneous south of Junction City, Cliff McCarty. Auct. Foster Kretz.  
April 28 — Cecil Case farm sale east edge of McPherson. Auct. Ted Krehbiel.  
Apr. 29 — Consignment sale in Little River, Congregational Church. Auct. Ted Krehbiel.  
April 29 — Holstein dispersal, farm implements south of Sedgwick. Dale Thompson. Auct. Ted Krehbiel.  
May 2 — Farm sale south of Junction City, Mrs. Edna Peck. Auct. Foster Kretz.  
May 6 — Consignment sale, farm implements, livestock & misc., Congregational Church,

Little River. Auct. Ted Krehbiel.  
May 8 — State ram sale in Hutchinson, Kans. Purebred Sheep Breeders Assn., V. E. McAdams, sec.  
May 10 — Dispersal of Mt. Zion Milking Shorthorns, Ness City, C. E. Dietz. Fred Rogers, Menlo, sale mgr.; Dick Sears, auct.  
May 13 — Farm sale, road machinery, shop tools, & misc. Mrs. Paul Woerz, northwest of McPherson. Auct. Ted Krehbiel.  
May 20 — Real estate & personal property in Greenleaf, Leona Killman Lueker. Auct. Don Roche.  
May 20 — Furniture & antiques in Galva, Ruth Hill. Auct. Ted Krehbiel.  
June 10 — Complete dispersal

sale of registered Quarter horses, Elmer & Evelyn Zerk, Alma, Kans.  
Oct. 28 — Kansas Milking Shorthorn Society state sale in Hutchinson, Fred Rogers, sale mgr. Dick Sears, auct.  
Nov. 3 — 5th annual Hammlund-Shamrock Angus sale. St. Marys, Kansas.

**TEX REAL**  
ONWARD

Cow Herd  
Royal Estate  
Ckato, Herd  
Apparent

**SERVICEABLE BULLS**  
WITH WEIGHT RECORDS  
Priced . . . \$300 to \$500  
35 HEAD REG. HEIFERS  
GRANT POOLE  
MANHATTAN, KANS.  
Located 4 mi. south of I-70-KM  
intersection, 2 mi. west on  
Dowell Creek Rd. Ph. PR. 6-8311

The Growing Hog Market Is At  
**WASHINGTON SALES CO.**

TRY US SOON  
**HOGS every TUESDAY**  
**CATTLE every WEDNESDAY**

All Sales  
Start 1:00 p.m.

**ED BURT, Owner**

CALL ME IF YOU WANT AN APPRAISAL  
Barn Phone EA 5-2266 Residence EA 5-2393  
WASHINGTON, KANS.

**J.C. LIVESTOCK SALES**  
INC.  
SALE EVERY SATURDAY

Our sale this last week was a very active one with lots of active bidding among the buyers. Not quite as many cattle were sold due to the rains. However, an attractive sale is taking shape for this Saturday. We have several exceptionally good consignments already in.

Because the sale last week was slightly smaller, from the rains, we especially can use more fat hogs. The buyers will certainly be here Saturday, and so will the livestock. Below is just a sampling of the consignments:

- =====SPECIAL CONSIGNMENTS=====
- 52 black steers and heifers, 550 to 650 lbs.
  - 65 steers, 700 to 750 lbs.
  - 70 whiteface feeder cattle, 750 to 800 lbs.
  - 20 whiteface cows and calves
  - 15-18 black Angus, choice
  - 50 whiteface cows, some with calves, some heavy springers.
  - plus many others for you to look over.

The following is a sampling of our sale:

STEER CALVES			COWS		
7 black steers	430 @	28.80	11 cows & calves	@	285.00
5 black steers	360 @	29.90	11 cows & calves	@	282.00
2 black steers	340 @	29.25	8 cows & 2 calves	@	230.00
4 black steers	385 @	28.90	Our cow market was an extremely good one, with good cows selling from \$16.50 to \$18.00, others from \$15.00 to \$16.50.		
4 whiface steers	515 @	26.20			
4 whiface steers	575 @	24.90			
8 black steers	475 @	27.50			
9 black steers	440 @	28.70			

HEIFER CALVES			HOGS		
7 black heifers	350 @	23.70	21 mixed butchers	239 @	17.50
5 black heifers	444 @	23.25	22 mixed butchers	225 @	17.50
9 black heifers	410 @	23.05	55 mixed butchers	223 @	17.50
5 whiface heifers	395 @	22.70	12 mixed butchers	224 @	17.75
7 black heifers	375 @	23.10	9 hamp butchers	209 @	17.60
5 black heifers	465 @	23.20	44 mixed butchers	227 @	17.60
			17 hamp butchers	235 @	17.35

HOLSTEIN STEERS			SOWS		
2 holstein steers	890 @	20.20	3 red sows	410 @	16.00
4 holstein steers	345 @	23.90	2 spotted sows	412 @	14.80
4 holstein steers	395 @	23.25	1 white sow	395 @	15.20
7 holstein steers	550 @	22.90	4 red sows	525 @	14.20

FAT CATTLE & FEEDERS			PIGS		
6 black heifers	650 @	22.70	The pig market was active and showed some rise in prices.		
16 charolais steers	700 @	23.35	Good pigs 60 to 80 lbs., \$17.00 to \$22.00 per head; smaller ones from \$13.00 to \$17.00 per head.		
4 black steers	725 @	23.40			
11 black steers	710 @	23.40			
2 charolais steers	690 @	23.30			

**LICENSED AND BONDED**  
**BARN PH. JUNCTION CITY CE 8-1471**  
If you have livestock to appraise, call:  
**VERN LANGVARDT, Manager, 502 UPLAND**  
**HOWARD LANGVARDT, Auctioneer, 520 UPLAND**  
**HERB NEUMEYER, White City, Phone 349-2863**

## Ronald Rice Motors, Inc.

CHEVROLET OLDSMOBILE CADILLAC  
North Kansas' Largest Volume Dealer  
NW 2nd Phone CO 3-4000 ABILENE, KANS.

Don't Dream  
About Driving An Olds  
YOU CAN BUY AN OLDS  
during Ronald Rice Motors  
Special Oldsmobile Days

This is the month we launch an Oldsmobile volume drive that makes it possible for you to stop wanting an Oldsmobile and begin owning an Olds. On straight-out deals we will offer fantastic discounts to bring you your Olds at ordinary car price & on trades, you can expect and will get the longest trades of your life! Why are we doing this? Our salesmen want to win an all-expense trip for Mr. Rice to Acapulco, Mexico. And for Sales Mgr. Winston Elliott a free trip to Nassau. But mainly — we are out to sell more Oldsmobiles than we've ever sold before.

15 NEW OLDS IN STOCK NOW  
MORE ON THE WAY  
Take Your Pick . . .



LUXURY SEDAN

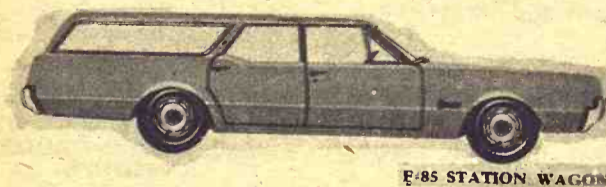

85 STATION WAGON



HOLIDAY SEDAN



TORONADO

April 4, 1967

1961 Chevrolet 60 series 2 ton truck with steel bed and stock racks sold for \$3010.

Auctioneer at both sales was Foster Kretz, with assistance from area auctioneers.

## Debate On Crossbreed Gain

A debate on purebred cattle vs. crossbreeds sparked the fifth annual convention of the Oklahoma Hereford Breeders' Association at Tulsa.

Charles E. Ball, editor of Farm Journal, said Texas cattlemen have been realizing 5 per cent heavier gains from crossing Herefords and Angus and cited one example of calves from a Charolais-Angus strain averaging an extra 72 pounds at weaning time.

"Beef people are passing up a chance for a 20 to 25 per cent increase in pounds of gain," Ball said.

Dr. Rufus Cox of the Animal Husbandry Department at Kansas State University took sharp issue with the advocates of crossbreeding.

Any gains made from crossbreeding, Cox said, fade out after one generation.

"This is nothing new," Cox said. "We've had cycles or waves of enthusiasm for crossbreeding for the last 125 years. The crossbreeder needs a 17 or 18 per cent premium on his cattle just to break even."

Cox said crossing purebreds might produce a short term gain, but after the second or third generation it would destroy years of progress made in the beef industry.



## Wonder What It'll Bring?

H. M. Christian, who lives 2 1/2 miles north of Clyde, looks at tractor and scoop at recent area farm auction. Christian irrigates 152 acres.

## Big Response To Manz 2-Day Sale

ESKRIDGE — Angus cows with calves averaged out \$250 and springers at \$200 in the K. W. Manz herd dispersal north of here March 20. Yearlings in the 450 head herd brought \$140 to \$184, most of the buyers coming from Clay, Geary and Washburn counties.

While most of the stock was purebred, all animals were sold without papers. Angus predominated. Purebred Angus bulls went at \$315 to \$515.

The sale of machinery was held March 23, with another turnout of bidders from many counties in Grass & Grain area. Some of the outstanding machinery sales included a 1959 IHC 101 combine which sold for \$2020. A 1963 International 560 diesel tractor brought \$3540. A

Wednesday  
APRIL 12

Starts 12:00 Noon

Lunch Served

I will sell at public auction the personal property of the late James H. Seng at the farm located 7 miles north of Wells, Kans., on county oiled road No. 813.

## Farm Machinery

1958 IHC No. 450 tractor, gas, good rubber, fully equipped, with Seng hitch, good  
1950 IHC M tractor, diesel, fully equipped, near new rubber, Seng hitch, good  
1953 Allis Model B tractor, with Seng hitch & hyd. mower  
1949 Massey Harris 26 Super combine, 10-ft. large tires, Hume Reel, good  
1965 John Deere 12-ft. tool bar with coil shanks, gauge wheels, good  
1963 MM 12-foot duckfoot, mounted, equipped with Seng hitch  
1960 John Deere 24x7 drill, fertilizer, double disc, large press wheel, hyd., good  
1961 John Deere 16-ft. spring tooth with Seng hitch, good  
1959 Gehl No. 22 shredder, 5 1/2 ft., good  
IHC No. 33 front end loader, hyd. bucket for wide or R.C. front end  
David Bradley 10-ft. disc 4-section drag harrow and even-er  
MM 3x14 mounted plow, with Seng hitch  
MM irrigation plow, equipped with Seng hitch  
Oliver plow 3x18, mounted equipped with Seng hitch  
Ottawa post hole digger, mounted  
Springfield mower  
Cockshutt 7-ft. power mower  
Sub soiler, equipped with Seng hitch  
15-ft. tumble bug, equipped with Seng hitch  
Mayrath sprayer with pump  
Pickup attachment for combine  
Other machinery not listed

## TRUCKS, TRAILERS, CAR

1948 Reo 2-ton truck, has 5th wheel, good  
1943 Fruehauf 27-ft. flat trailer with Timken axle  
1941 American 26-ft. grain trailer, stake sides, floor dump, new tarp, Timken axle, good  
1955 Cadillac DeVille 2 door sedan, runs good  
1965 Volkswagon 4-wheel trailer, steel 5x9 weather proof bed, good fishing, tool house, etc.

## BUILDING, POLES & MISC.

1300 bu. Butler steel bin, several telephone poles 24 & 30 ft.; used lumber; used wire; several rolls barb wire; steel posts;  
2 300-gal. gas tanks, stands, hose and nozzles; 19-in. push type power mower; several sets of the Seng hitches;  
Other misc. irons; hand tools and many other misc. items too numerous to mention.

## MRS. SUE ANN SENG

Executrix of James H. Seng Estate

Attorney for Executrix, Jim Grove, Salina, Kans.

Aucts.: Foster Kretz & Elmo Steffen

Clay Center, Kans.

Phone WA 6-4422, Morganville

Clerk: First National & Trust Co. of Salina, Kans

## Sale Every Wednesday

Hogs 12 noon  
Cattle 1 p.m.

### at NEWTON

We had a good run; our prices were lower on most classes of livestock. Fat hog top was \$17.50. Following is a partial listing of our consignments.

1 blk hfr---	420 @	23.00
2 hol str---	480 @	20.60
5 hol str---	422 @	21.60
2 bwf hfr---	420 @	20.90
1 wf str---	440 @	26.20
3 hol str---	610 @	19.50
2 hol str---	515 @	19.70
1 bwf str---	500 @	22.80
1 bwf hfr---	510 @	19.70
1 wf hfr---	705 @	21.10
1 wf str---	610 @	24.30
5 blk hfr---	529 @	22.10
25 wf hfr---	519 @	22.95
3 wf str---	648 @	23.70
1 hol str---	880 @	19.70
1 blk str---	710 @	20.25
3 red str---	360 @	25.75
4 wf hfr---	366 @	23.90
5 blk str---	529 @	25.60
1 blk str---	995 @	21.50
1 wf str---	950 @	22.35
1 blk str---	450 @	27.20
2 blk str---	780 @	22.50
1 blk str---	795 @	22.85
1 char str---	600 @	24.10
1 wf bull---	1825 @	21.70
1 wf bull---	1080 @	22.10
1 wf bull---	800 @	20.10
1 wf bull---	775 @	22.30
1 wf cow---	1240 @	16.50
1 wf cow---	1070 @	17.00
3 cows&cfs---		@ 192.00
1 hol cow---	1150 @	17.50
1 hol cow---	1530 @	17.30
3 sows---	486 @	14.80

## Bring your

## HOGS

## and

## CATTLE

## to

## Newton

A BETTER PLACE  
TO SELL & BUY

### BARN PHONE AT 3-5566

There is someone at the barn all day Tuesday & Wednesday & Thursday morning. Otherwise call:

### AUCTIONEER:

Floyd Gehring  
Moundridge Phone 345-8195

NEWTON LIVESTOCK & COMMISSION CO.

NEWTON KANSAS

## Sale Every Thursday

Hogs 11:30 a.m.  
Cattle 1 p.m.

We had a big run of both hogs and cattle at our sale Thursday. The sale was very active with prices steady on all classes of cattle with the exception of cows which were 50¢ lower. We had an extreme top on butcher hogs of \$18.00 with the bulk going for \$17.60 to \$17.75. Feeder and weaning pigs were steady with last week and in good demand. The following is a sampling of our consignments:

### FAT CATTLE & FEEDERS

17 black steers---	548 @	27.10
2 roan steers---	527 @	24.90
3 charlois steers---	592 @	24.80
5 black steers---	686 @	24.75
9 black heifers---	526 @	23.20
2 charlois steers---	603 @	23.20
7 black steers---	606 @	22.70
7 whiface steers---	944 @	22.60
1 black heifer---	510 @	21.80
4 blkwhiface heifs---	525 @	21.60
1 whiface heifer---	880 @	21.50
9 blkwhiface steers---	700 @	21.25
1 charlois heifer---	710 @	21.10
9 whiface heifers---	709 @	20.90

### COWS

1 black cow---	1280 @	17.60
1 holstein cow---	1455 @	17.30
1 guernsey cow---	1060 @	16.90
1 whiface cow---	1105 @	16.80
4 red cows---	942 @	16.20
1 black cow---	1165 @	16.00

### BULLS

1 black bull---	@	267.50
1 black bull---	555 @	24.70
1 whiface bull---	1665 @	22.10
1 shorthorn bull---	1845 @	21.10
1 black bull---	1155 @	19.60

### BULL & STEER CALVES

3 whifaace bull cf---	263 @	31.00
2 whiface steers---	403 @	0.10
4 whiface steers---	325 @	29.90
1 roan steer---	310 @	29.50
1 blkwhiface b cf---	210 @	29.50
1 blkwhifae steer---	305 @	28.50
10 whiface steers---	468 @	28.10
1 whiface steer---	420 @	27.90
8 blkwhiface b cfs---	423 @	27.80

9 black bull cfs---	466 @	27.60
1 whiface steer---	355 @	27.25
1 black bull cf---	315 @	26.75
1 black bull cf---	320 @	26.50
2 whiface steers---	350 @	25.80

### HEIFER CALVES

3 black heifers---	238 @	27.25
7 blkwhiface heifs---	392 @	24.80
2 whiface heifers---	345 @	24.50
7 black heifers---	409 @	24.30
2 black heifers---	375 @	24.00
2 black heifers---	255 @	24.00
1 whiface heifer---	225 @	24.00
4 black heifers---	426 @	23.80
2 whiface heifers---	370 @	23.70
2 whiface heifers---	460 @	23.50

### HOGS & PIGS

25 fats---	222 @	18.00
12 mixed fats---	238 @	17.95
15 hamp fats---	223 @	17.75
38 mixed fats---	247 @	17.50
2 hamp sows---	402 @	16.00
6 mixed sows---	423 @	15.60
6 red sows---	576 @	14.60
1 hamp boar---	260 @	16.00
1 red boar---	230 @	15.00
1 spotted boar---	440 @	12.70
1 black boar---	600 @	12.50
9 red feeders---	108 @	21.75
2 hamp feeders---	157 @	18.25
2 mixed feeders---	165 @	18.00

### RALEIGH BREEDING, MANAGER

barn HI 3-3671; home HI 3-3547

Auctioneer: Larry Lagasse,  
Ph. Concordia, Kans. CH3-1714

MARYSVILLE

LIVESTOCK & COMMISSION CO.  
MARYSVILLE, KANSAS

# Sell At St. Marys

Sell  
Or Buy

Cattle & Hogs

By  
Auction

Tuesdays

Our market this week was very active on all classes of cattle. Light weight stocker steers and heifers were 50¢ to \$1.00 higher. Feeder steers were steady. Feeder heifers were 25¢ to 50¢ higher. Our killing cows were 25¢ to 50¢ higher. Following is a partial listing of our consignments.

## STOCKER & FEEDER STEERS

6 whifce steers-----	580 @ 28.75
1 whifce steer -----	605 @ 26.00
1 whifce steer -----	595 @ 25.05
25 whif & blkwhif str--	596 @ 24.80
4 black steers-----	610 @ 24.60
7 whifce steers-----	670 @ 24.60
24 blk & blkwhif str--	582 @ 24.50
6 black steers-----	602 @ 24.30
17 blkwhif & brof str--	732 @ 23.75
1 blackwhif steer-----	680 @ 23.25
1 black steers-----	655 @ 23.20
2 whifce steers-----	730 @ 23.20
3 whifce steers-----	890 @ 23.10
1 black steers-----	570 @ 23.10
23 whif & blkwhif str--	945 @ 23.05
1 whifce steer -----	825 @ 23.00
2 whifce steers-----	570 @ 22.90
4 whifce steers-----	945 @ 22.85
3 whifce steers-----	758 @ 22.80
1 blkwhifce steer ----	950 @ 22.75
1 whifce steer -----	660 @ 22.60
2 whifce bulls-----	665 @ 22.05
7 whif & blkwhif str--	1110 @ 21.60
2 blkwhifce steers----	840 @ 21.50
1 black steer -----	1250 @ 21.40
1 blackwhif steer -----	770 @ 21.10
1 blkwhifce steer ----	720 @ 21.10
1 blackwhif steer -----	805 @ 21.00
1 holstein steer -----	680 @ 20.00
2 holstein steers-----	800 @ 19.30

## STEER CALVES

6 black steers-----	249 @ 31.40
9 whifce steers-----	440 @ 30.50
8 black steers-----	338 @ 29.85
1 whifce steer -----	455 @ 29.50
1 whifce steer -----	280 @ 28.50
1 blkwhifce steer ----	410 @ 28.40

2 whifce steers-----	437 @ 27.70
1 charloais steer-----	450 @ 27.00
1 whifce steer -----	470 @ 26.80
4 black steers-----	460 @ 26.75
1 whifce steer -----	425 @ 26.70
2 whifce steers-----	465 @ 26.60
1 whifce steer -----	320 @ 26.50
8 black steers-----	388 @ 26.50
3 blackwhif steers----	420 @ 26.50
37 whifce steers-----	528 @ 26.30
3 whifce & brof str--	383 @ 26.20
1 black steers-----	450 @ 26.10
2 whifce steers-----	405 @ 26.00
2 black steers-----	537 @ 26.00
7 black steers-----	532 @ 25.80
4 black steers-----	471 @ 25.75
1 black steer -----	415 @ 25.40
7 black steers-----	430 @ 25.35
5 black steers-----	500 @ 25.30
2 whifce steers-----	412 @ 25.00
2 blackwhifce steers--	437 @ 24.70

## STOCKER & FEEDER HEIFERS

49 whifce heifers-----	572 @ 23.90
47 black heifers-----	595 @ 23.85
27 black heifers-----	591 @ 23.85

For Information or Estimates

Rezac Barn

St. Marys 437-2999

Delaine Rezac

St. Marys 437-6266

Elmer Imthurn

Maple Hill MI 3-2440

Paul Kramer

St. Marys 437-2993

Auctioneers: Lawrence Welter, Gene Toby & Verlin Green

45 mixed heifers-----	690 @ 23.55
30 mixed heifers-----	696 @ 23.55
31 whifce & blkwhif--	553 @ 23.30
9 whifce heifers-----	637 @ 23.30
19 blk & blkwhif heifs--	656 @ 23.15
2 whifce heifers-----	700 @ 22.60
1 whifce heifer -----	550 @ 22.20
3 black heifers-----	578 @ 22.10
5 whifce heifers-----	770 @ 22.00
1 blkwhifce heifer --	695 @ 22.00
9 whifce heifers-----	685 @ 21.80
1 red heifer -----	605 @ 21.50
2 black heifers-----	630 @ 21.30
5 whif & blkwhif heifs--	714 @ 21.20
2 blkbroface heifers---	698 @ 21.20
1 whifce heifer -----	635 @ 21.10
10 black heifers-----	676 @ 21.10
1 broface heifer -----	755 @ 20.80
8 black heifers-----	585 @ 20.55
1 whifce heifer -----	585 @ 20.25

## HEIFER CALVES

1 whifce heifer -----	225 @ 26.25
5 whifce heifers-----	347 @ 25.50
6 whifce heifers-----	466 @ 25.30
11 black & blkwhif heif	393 @ 24.35
11 black heifers-----	285 @ 24.30
2 charloais heifers----	342 @ 24.30
3 whifce heifers-----	381 @ 24.30
3 whifce heifers-----	385 @ 24.20
4 whifce heifers-----	438 @ 24.10
1 whifce heifer -----	475 @ 23.90

4 whifce heifers-----	511 @ 23.40
1 whifce heifer -----	530 @ 23.40
6 whifce heifers-----	480 @ 23.20
5 black heifers-----	430 @ 23.00
5 whifce heifers-----	542 @ 22.40
5 whifce heifers-----	549 @ 22.40
1 blkwhifce heifer ----	310 @ 22.25
1 whifce heifer -----	365 @ 21.90
4 black heifers-----	485 @ 21.70
1 black heifer -----	395 @ 21.30
1 blackwhifce heifer --	315 @ 21.25
1 red heifer -----	545 @ 21.20
3 black heifers-----	496 @ 20.30
2 black heifers-----	405 @ 19.80

## COWS

1 roan cow-----	1245 @ 18.20
1 blkholstein cow-----	1075 @ 17.80
1 whifce cow-----	1025 @ 17.60
1 whifce cow-----	985 @ 17.60
2 holstein cows-----	1325 @ 17.60
1 brownswiss cow-----	1300 @ 17.50
1 whifce cow-----	1090 @ 17.40
3 whifce cows-----	946 @ 17.10
3 whifce cows-----	920 @ 16.85
1 red cow-----	860 @ 16.40
1 whifce cow-----	1230 @ 16.10
1 whifce cow-----	1330 @ 15.50

## BULLS

1 holstein bull-----	2055 @ 23.30
1 whifce bull-----	1415 @ 23.15
1 whifce bull-----	1715 @ 22.65
1 whifce bull-----	1545 @ 22.60

LIVESTOCK COMMISSION  
COMPANY

Rezac



St. Marys  
Kans.



We sold 3145 cattle and 739 hogs last week. The market was definitely lower on all classes of cattle. The plainer cattle with flesh were the hardest hit. The better kinds of yearlings and calves carrying good condition found a very good outlet. Our hog top was \$18.50.

## CATTLE

Ed Case, Little River	105 mix str	727 @ 23.78
Earl Lawson, Leondvl	1 red bull	1290 @ 20.50
Phillip Larson, Marq	1 wf cow	1150 @ 15.70
Carl Rasher, Solomon	1 red bull	1615 @ 20.60
Willis Gans, Jr., NeCa	2 char str	677 @ 21.80
Ray Rockhold, Salina	5 char str	382 @ 25.40
Ray Rockhold, Salina	4 char hfrs	382 @ 21.70
C E Mullen, ClayCen	1 blk bull	1245 @ 22.00
A C Perry, Tescott	1 hol cow	1275 @ 18.20
Ed Howie, Abilene	1 hol cow	1225 @ 17.50
Ed Howie, Abilene	1 hol cow	1315 @ 17.70
Francis Ryan, Solom	1 wf cow	1310 @ 17.10
Marvin Johnson, Brkv	25 blk hfrs	@ 176.00
Clifford Swanson, Smo	6 wf cows & cfs	@ 246.00
Clifford Swanson, Smo	4 wf cows & cfs	@ 238.00
Orville Reese, Gypsum	3 wf str	445 @ 27.40
Landis Larson, Lindsb	5 blk str	707 @ 24.00
Henry Bartlett, Minnea	22 wf hfrs	563 @ 23.00
Henry Bartlett, Minnea	16 bwf hfrs	593 @ 22.90
Lowell Williams, Galv	26 wf str	795 @ 23.75
Lowell Williams, Gal	14 bwf str	828 @ 23.00
P A Rathburn, Tess	6 wf str	742 @ 24.05
F M Froelick, Solom	92 mix hfrs	661 @ 22.85
F M Froelick, Solom	25 wf hfrs	565 @ 23.35
John Whitehair, Abile	26 wf str	543 @ 27.35
John Whitehair, Abile	17 wf str	605 @ 26.70
Keith Kimball, Sterl	24 wf str	488 @ 27.30
Keith Kimball, Sterl	42 wf str	555 @ 27.45
Keith Kimball, Sterl	67 wfb str	545 @ 26.85
Veden Sams, Culver	22 wf str	459 @ 27.90
Veden Sams, Culver	33 wf hfrs	513 @ 23.20
Jack Parks, Solomon	19 mixed str	891 @ 22.45
Doug Rosebrook, SaBe	20 wf str	524 @ 27.30
Doug Rosebrook, SaBe	32 bwf str	562 @ 27.10
Max Shepard, Chapm	15 hol str	776 @ 20.15

Kenny Moore, Roxbu	1 blk cow	1015 @ 16.80
Loyal Classen, Ells	1 blk cow	1015 @ 17.70
Dan Hartzel, Lincoln	1 wf cow	1130 @ 17.60
Dan Hartzel, Lincoln	1 wf bull	1750 @ 21.10
Oberg Bros, Smolan	1 hol bull	1455 @ 22.50
Fred Schoneweis, Mltv	6 wf hfrs	487 @ 23.60
Caldwell & Young, Tes	2 wf str	920 @ 22.30
Caldwell & Young, Tes	4 wf str	998 @ 21.80
W W Wing, Minneap	10 blk str	654 @ 24.50
W W Wing, Minneap	9 blk hfrs	623 @ 22.50
Roy Spoon, Lyons	7 hol str	732 @ 20.35
Roy Spoon, Lyons	16 hol str	860 @ 20.30
Wallis Gard, Canton	6 wf str	759 @ 23.50
Gordon Bishop, Cant	10 wf hfrs	682 @ 22.40
Vernon Minns, Cant	4 bwf str	404 @ 26.80
Vernon Minns, Cant	3 bwf hfrs	375 @ 23.30
John Goodfellow, Lyo	12 blk cows & cfs	@ 180.00
Tom Tucker, Salina	5 wf cows & cfs	@ 232.50
Howard Frees, Holyr	20 hol str	534 @ 21.30
Robert Rathburn, Tes	4 wf str	663 @ 23.70
Dean Allenberger, Du	10 bwf str	851 @ 22.60
Dean Allenberger, Du	10 bwf str	1011 @ 21.25
Ernest Gustafson, Smo	4 wf hfrs	413 @ 23.90
Harvey Smith, Burdic	5 wf hfrs	776 @ 21.35
Emory Train, Lindsb	9 blk str	848 @ 22.80
Herman Bates, Glas	1 wf bull	1880 @ 23.30
Jackbison Bros, Linds	8 wf str	872 @ 23.10
Raymond Reitz, Linc	20 blk str	640 @ 24.30

## FOR INFORMATION OR ESTIMATES

LAURENCE CLEMENCE

Abilene

Phone CO 3-3091

MERRILL CHRISTIANSEN

Durham

Phone 732-3371

BOB MUIR

Salina

Phone TA 3-2963

## Market Reports

Radio Station KFRM, Salina  
6:50 a.m. 12:30 Noon  
Monday Through Friday

Central Kansas Most

Modern Livestock Auction . . West Side Of Salina

TWO SALES EVERY WEEK

MONDAY

Fat Cattle 9 a.m.

Hogs sell at 11:00 a.m. followed by our regular cattle sale as they are unloaded.

THURSDAY

Cattle Only

Selling starts at 11:00 a.m. Cattle will sell in the order they are consigned on the books.

## FAT CATTLE

Paul Train, Lindsbo	25 fats	1107 @ 23.10
Carl Erickson, McPher	17 bwf hfrs	1005 @ 21.50
Clinton Andrews, Hoc	8 bwf str	1060 @ 23.25
Clinton Andrews, Hoc	15 hol str	1060 @ 21.15
Charles Kelly, Salina	4 wf str	1116 @ 22.75
Raugh Critcleson, Gyp	7 mix str	1164 @ 22.60

## HOGS

Harold Knoche, Ada	17 mix hogs	2213 @ 18.10
James Griffen, Abil	5 hogs	224 @ 18.30
Alice Quinn, Bennin	7 hogs	230 @ 18.35
Art Guy, Talmage	5 hogs	207 @ 18.35
Melvin Sundberg, Lind	6 sows	315 @ 16.50
Loyal Rathburn, Bev	13 hogs	198 @ 18.00
Dale Peters, Minneap	7 hogs	227 @ 18.10
George Vopat, Wilson	6 hogs	202 @ 18.15
Ernest Hochman, Kan	21 hogs	212 @ 18.05
Bell & Bell, Beverly	26 hogs	221 @ 18.35
William Coburn, Asa	14 hogs	219 @ 18.40
Bill Frees, Bushton	9 hogs	217 @ 18.35
John Lahr, Abilene	21 hogs	223 @ 18.40
Lyle Webb, Tescott	6 hogs	214 @ 18.40
Albert Siemsen, Holy	20 pigs	@ 19.00
Evert Keller, Salina	3 pigs	@ 15.50
Aurthur Johnson, Brkv	11 pigs	@ 19.00
Elmer Buttenhoff, Linc	12 pigs	@ 17.25
Elmer Buttenhoff, Linc	11 pigs	@ 18.00
Melvin Sundberg, Lind	28 pigs	@ 18.00

Farmers & Ranchers

LIVESTOCK COMMISSION CO.

West On Old US 40

Salina, Kansas

Barn Phone TA 5-0211

Bonded • Licensed