

GRASS

& GRAIN

14th year no. 32

October 8, 1968

Big Buildup In Winter Feeders

The buildup of cattle for fall and winter feeding programs in north-central states is continuing at a sharply increased rate from last year.

The Agriculture department reported the number of stocker and feeder cattle and calves shipped into the 8-state area designated for sampling totaled 708,000 head during August, up 16 percent from a year earlier.

This brought the July-August tally to 1,200,000 head, an increase of 17 percent from the period in 1967.

August shipments of stocker and feeder sheep and lambs also were higher, estimated at 122,000 head in the eight states, up 8 percent from a year ear-

lier. The July-August total was 197,000, an increase of 4 percent from last year.

The August shipments of both cattle and sheep showed most moved directly into the wintering areas. Only 234,000 cattle were reported by public stockyards down 5 percent from a year earlier.

The public yards received only 29,000 sheep during August, a decline of 38 per cent from last year.

The direct shipments reflect a trend of recent years involving less dependence on stockyards to handle cattle and sheep moving from one area to another, a department spokesman said.

"More and more you'll find shippers already have someone at the other end already to take his stock," he said. "This may involve a commission man or someone else, but increasingly the arrangements are made before stock is moved."

The states and number of cattle received during August, compared with the number reported for the month last year, respectively, are:

Ohio 9,316 in August this year and 7,167 for the month in 1967; Indiana, 14,537 and 18,700; Illinois 82,911 and 79,030; Michigan 9,244 and 10,710; Minnesota 65,199 and 46,780; Iowa 325,542 and 267,305; South Dakota 34,122 and 38,222; and Nebraska 167,606 and 145,314.



Cows To Sell

Harris Grunewald of Alma says he has to sell some black springer cows.

Two Issues Sure To Be Farm Problems

Corporation farming and huge government payments to individual farm operators are two issues almost certain to be passed on to the next administration.

Congressional debate over extension of the food and agriculture act beyond its December 31, 1969 deadline has generated enough steam to guarantee each a prominent place in interest.

Urban Outlook Limiting

Urban congressmen, particularly, are tempted to limit government farm payments in some fashion. Members from farming areas, who are dedicated politically to preserving the family farm, are becoming more aware of what large-scale corporation farming can mean.

These two factors merge somewhat in the notoriety associated with large government payments to farm operators who frequently are involved in corporation-type agriculture.

Overlooked, generally, is the contribution government payments make to smaller farmers. Last year 60 percent of the 3 billion dollars in payments went to farmers who received less than \$5,000 each.

But there were five payments in 1967 of more than 1 million dollars and 15 between \$500,000 and 1 million each. Of the total 1967 farm payments, 91,887 were for more than \$5,000 each — for a value of about 1.1 billion dollars.

Despite Agriculture department officials arguing that such services — the adjustment of payments are made for lawful crop production to national requirements — the hugeness of the bill is provocative.

And it is this provocation that is of concern among Congressmen — those who see threats by large corporation farmers and those who want curbs on payments.

Ordered by Freeman
The Agriculture department

issued the first part of its survey on corporate farming nearly two months ago. The study was ordered by Orville L. Freeman, secretary, almost a year ago. But the preliminary report only involves 22 states, mainly in the Corn Belt, Northern Plains and Mountain regions.

The remainder of the report will cover the 26 remaining contiguous states and will include California, Texas and Florida — areas where corporate types of agriculture play important roles.

The final installment won't be ready before about December 1, a spokesman said last week.

In the meantime, some farm groups are pushing the corporate farming issue hard. The National Farmers union, for example, is stepping up its campaign.

The N.F.U. has released a booklet entitled, "the Corporate Invasion of Agriculture," in which author Victor K. Ray of the organization's staff outlines what he describes as a "silent assault" on agriculture by well-financed, corporate-style groups.

Sen. Gaylord Nelson (D-Wis.) is conducting a series of grassroots hearings to investigate corporate farming's impact on communities.

The American Farm Bureau federation, which traditionally has opposed many of the payment policies in farm programs, has not taken a hard-line position on corporate agriculture thus far.

But no doubt this issue will be discussed at its annual meeting in December, a Farm Bureau spokesman said.

"It is an important issue and I'm sure we'll have something to say."

Payment curbs and corporation farming suggest other issues important to agriculture, including farm bargaining, unionization of farm workers and the increasing role of farm cooperatives.



National Corn Contest

Ben Hook of Silver Lake, who started cutting corn last week, is hoping for a 200-bushel an acre yield for he is entered in a national corn yield contest. He farms 480 acres west of Silver Lake in Shawnee County.

October 8, 1968

Hog Outlook Good Until Late '69

Farmers are increasing hog production — but probably not by an excessive amount as yet. This was indicated by the report, Hogs and Pigs, recently released by the USDA. The report was based on a survey of farmers in 10 states made around September 1.

The increase in hog production apparently began with summer farrowings. The number of

pigs weighing under 60 pounds on hand September 1 was 5 percent larger than the number of pigs on hand a year earlier.

The survey also indicated that farmers were planning to increase fall and winter sow farrowings by about 4 percent. The number of pigs saved may be up at least 5 percent.

THE FALL MARKET

The survey of hog producers indicated that the number of hogs weighing over 60 pounds on the first of September was 1 percent less than the year before. Thus, market supplies during the fall and early winter should be little or no larger than during the same time last year.

The number of market hogs weighing over 200 pounds on

September 1 was listed at 925,000 — 3 percent less than a year before. The reduction indicates that farmers were taking advantage of good prices, and were not feeding their hogs to excessive weights. Most of these hogs were sold by mid-September.

The number of hogs weighing 180 to 220 pounds was estimated at 5,116,000 — 1 percent less than a year earlier. Most of these hogs should be gone by the middle of October.

Hogs weighing 120 to 180 pounds were reported at 9,453,000 — 2 percent less than in 1967. The number weighing 60 to 120 pounds was 10,370,000 — 1 percent less than the number on hand a year earlier.

We do not expect these figures to be exact. They are only estimates, but good estimates that are based on information supplied to the USDA by thousands of farmers. Most of the farmers do a careful job of reporting.

From these figures, we expect that market receipts of hogs will be close to 1967 levels until the end of the year. Receipts during the winter could run 4, 6, or perhaps 8 percent more than a year earlier.

Prices should average about the same as last year, which was around the \$18 level during the fall and \$19 during the winter.

1969-70

We expect that farmers will increase hog production more than is now reported. Prices for hogs have been good to excellent for four years. The present hog-corn price ratio is very good — around 20 to 1, or better. The long period of good prices for hogs seems likely to lead to excessive market supplies beginning in the last quarter of next year.

L. H. Simerl
Univ. of Illinois

GRASS & GRAIN

The Mid-Kansas news weekly. Published each Tuesday at 1207 Moro, (Box 1009) Manhattan, Kansas, 66502 by

AG PRESS

Dean Coughenour

E. R. Woodward

Second class postage paid at Manhattan, Kansas.

Subscription: \$3 year

CIRCULATION 14,200

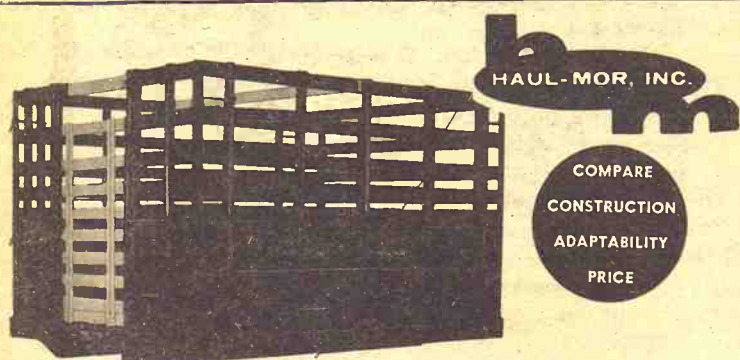

Grain Body with Combination Lift-Off Rack.

7'x80" wide
8'x80" wide
9'x93" wide
10'x93" wide
12'x93" wide

13'6"x93" wide
15'6"x93" wide
16'6"x93" wide
18'x93" wide

- Regular grain body
- Hardwood lift-off rack
- Racks added to grain body give 66" height
- Perfect fit
- Furnished with 2 gates
- One for grain, one for stock rack

Special sizes easily manufactured to your requirements

When Ordering Specify Make, Model, Size of Bed

HAUL-MOR, INC., valley falls, kansas • phone 945-3211

Lasso 40% Hog Supplement tips the scales in your favor.

That's a fact. Lasso 40% Hog Supplement has been thoroughly tested and profit-proven at market. It's the one carefully-balanced feed that you can bank on for faster growth and more efficient gains. That's because, in making Lasso 40% Hog Supplement, nothing is left to chance. You know you're getting exactly the right proportions of Vitamins A, D and E to pack on the pounds and to make the best use of your corn and milo. You know it contains eight high-powered growth factors. You know it's formulated from nature's richest source of protein: highly digestible and palatable Sunflower Brand Soybean

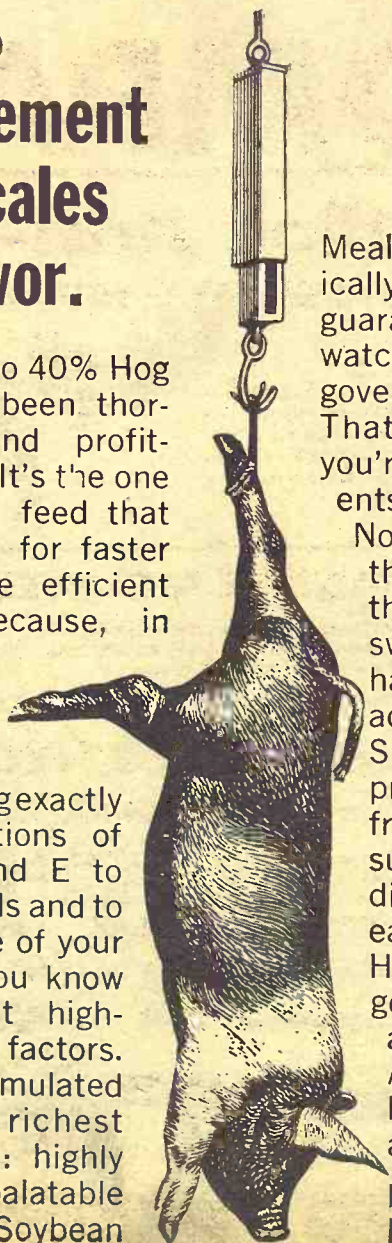

Meal. You can see it scientifically mixed in quantities that guarantee freshness. You can watch as it's weighed on government-inspected scales. That way, you can be sure you're getting the right ingredients in the right amounts.

No more. No less. To protect the health of your herd through periods of common swine diseases, you can have the correct antibiotics added to Lasso 40% Hog Supplement. Get the impressive gains that come from feeding this superior supplement. Follow the directions furnished with each sack of Lasso 40% Hog Supplement and you'll get to market 15 to 20 days ahead of the herd. And with healthier, heavier hogs. That's a fact.



KANSAS SOYA PRODUCTS CO., INC.
Phone DI 2-7270; Emporia, Kansas

CO-OP winning values FALL TIRE SALE!



New CO-OP SQUIRE COUNTRY Heavy Service Truck Tire

If it had any more traction and came in bigger sizes, we'd put it on tractors

Designed for super traction and easier going under all road conditions. Built to withstand the punishment of secondary roads, too. Open shoulder lugs for maximum pulling power through mud and snow. Pinned for installation of metal studs later if desired. See them now!

24⁸⁹
6.70-15/16 ply
for tube
\$2.80 F.E.T.

27³⁹
7.00-15/16 ply
for tube
\$3.28 F.E.T.

25⁵⁹
6.50-16/6 ply
for tube
\$2.98 F.E.T.

68³⁹
8.25-12/10 ply
for tube
\$7.41 F.E.T.

All prices plus trade-in

CO-OP AGRI-POWERS with 30° angle cleats

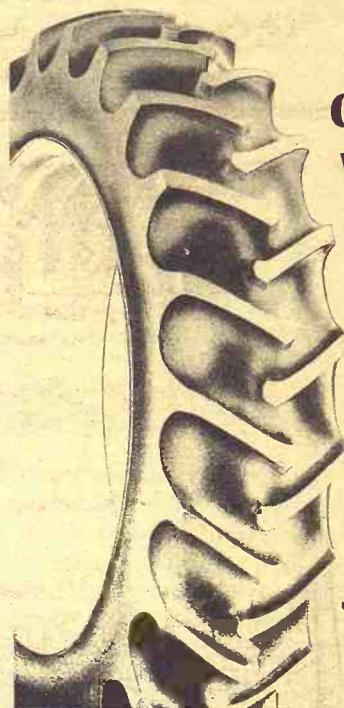

Tests show that the CO-OP Agri-Power with the 30° angle is 20% superior in converting engine power to pulling power. Nearly 8% more rubber on the ground. Deep cleats for increased bite and longer tread life. Guaranteed against all road and field hazards for first 25% of tread life.

57⁸⁹
12.4-28
4 ply (11-28)
\$4.21 F.E.T.

84⁸⁹
13.6-38
6 ply (12-38)
\$6.55 F.E.T.

108⁶⁹
15.5-38
6 ply
\$7.70 F.E.T.

135²⁹
18.4-34
6 ply (18-34)
\$10.47 F.E.T.

All prices plus trade-in

BLACKWALL TUBELESS

size	special introductory price	F.E.T.
D70-14 4 ply (6.95/6.50-14)	\$20.29	2.24
E70-14/4 ply (7.35/7.00-14)	20.59	2.35
G70-14/4 ply (8.25/8.50-14)	23.79	2.63
H70-14/4 ply 8.55/8.50-14)	25.89	2.71
J70-14/4 ply (8.85/9.00/9.50-14)	29.19	2.97
E70-15/4 ply (7.35/6.40/6.50-15)	20.59	2.31
70-15/4 ply (8.15/7.10-15)	23.79	2.71
H70-15/4 ply (8.45/7.60-15)	25.89	2.89
J70-15/4 ply (8.85/9.00-15)	29.29	3.19

* Available in whitewall only. All prices plus trade-in.

Farmers Co-op Assn.

MANHATTAN, KANS.

PR 6-9467

Tires & Room Heaters Also Available
At Branches In

ALTA VISTA

ONAGA

WESTMORELAND

Small Towns Get Break In Nebraska's State Tax Distribution

Nebraska splits a \$10 million state-aid melon among its cities and counties in January, and a new breakdown shows some municipalities are in line for a real bonanza.

For example, the village of Arthur in Arthur County will find \$7400 dropped into its city treasury. That's \$44.85 for each man, woman and child in the village, based on the 1960 nose count of 165.

Harrison in Sioux County does even better, receiving \$21,760 or \$48.57 per capita, the unofficial calculations indicate.

By contrast, Omaha and the other cities and villages in Douglas County will draw the state aid at the rate of \$5.98 per capita.

In Lancaster County, the city of Lincoln and its small town neighbors will be rewarded at the rate of \$5.76 per person.

In Adams County, the unofficial figure is \$6.42 per municipal resident; in Madison County, \$7.11.

The \$10 million distribution is called for in 1967 legislation designed to reimburse county and city governments for tax revenue they have given up as the result of repeal of three traditional taxes — head taxes, intangible property taxes and the property tax on household goods and personal effects.

The amount to be distributed statewide is to equal the amount these repealed taxes yielded in 1967. Calculations by the office of Tax Commissioner Murrell B. McNeil place this total at just a shade below 10 million, and the latest estimated distribution figures are based on \$10

million.

Each county won't necessarily be reimbursed precisely for the tax money it forfeits.

Under the allocation formula, the over-all total going to each county is based partly on the county's 1960 population in relation to the total state population, and partly on the county's assessed real estate valuation in relation to the state's total assessed valuation of real estate.

Once each county's allocation is determined, this county money is divided, with 80 per cent going to the municipalities in the county on a population basis, the remaining 20 per cent going into the county's general fund.

Forces already are building for a fight in the 1969 legisla-

ture to revise the formula, which appears to favor smaller municipalities in the more sparsely settled counties.

Arthur and Harrison happen to be the only incorporated villages in their respective counties, and thus acquire the full 80 per cent of the county allocation.

Arthur County officials have informed the tax commissioner that despite the largesse to which the village of Arthur is falling heir, the village is levying a two mill property tax nevertheless. Village fathers were said to want to see the state aid money before they believe it.

Banner County, among others, falls in still another category, lacking any incorporated municipalities whatsoever. Harrisburg, the county seat, is not incorporated.

Banner County officials expect to put the "city" portion

Grass & Grain

3

October 8, 1968

LIST NEW HEREFORD ASSOCIATION MEMBERS

New Kansas members of the American Hereford Association are G. H. Mayberry, Salina; Norris Maydew, Lebanon; and Julian Werth, Ransom. A new Nebraska member is Hal Lovejoy, Valentine.

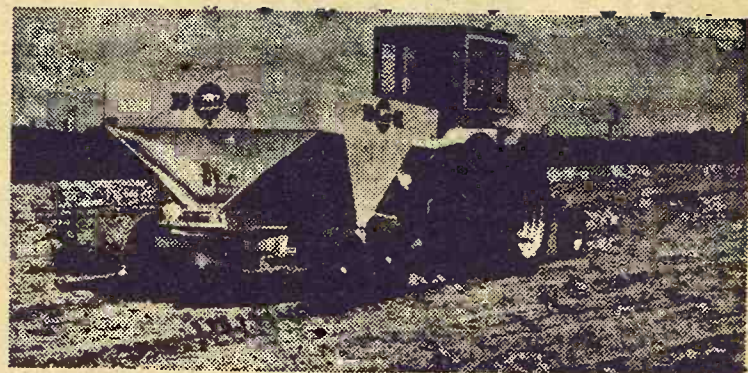

See us for Mr. Green for broadcast ahead of planting

Give your new crop a strong fertility base to build on all season long. Let us help you select the right grade of Gulf Mr. Green* high analysis mixed fertilizer for application ahead of planting.

Genuine Gulf Mr. Green is your assurance of guaranteed plant food analysis, free-flowing material for trouble-free application and chemically combined grades that deliver the same plant food ratio in every granule.



*Trademark of Gulf Oil Corporation

"Don't just fertilize...be Gulf wise!"

Bulk Fertilizer At Extra Savings
Spreaders Available
YOU DO IT OR WE'LL DO IT

C K PROCESSING CO., INC.

Telephone PR 6-9269
2 1/2 Miles East of Sale Barn MANHATTAN, KANS.

COW POKES

By Ace Reid

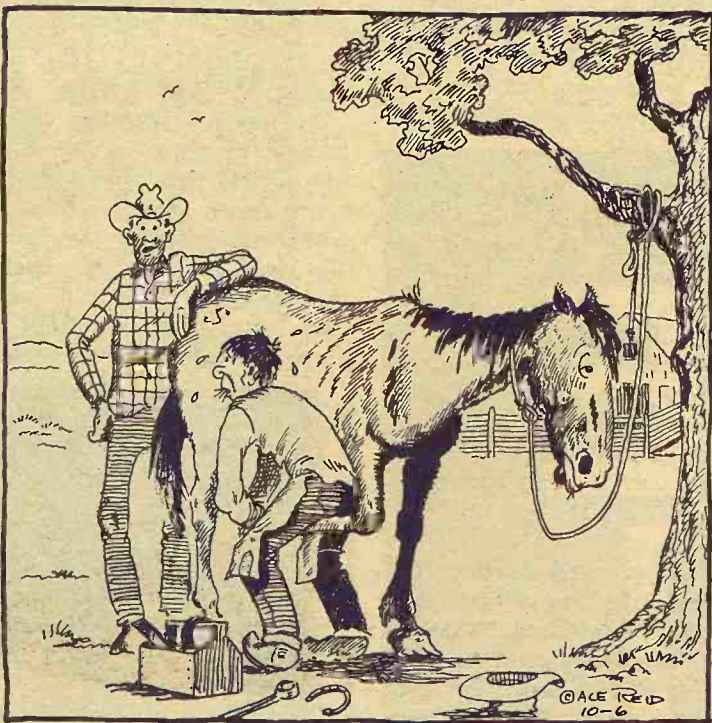

"Clyde, you're sure lucky! The boss thinks you're the best hoss shoer on the place!"



Johnny Kaw Says:

There is not much hope for a man to advance when he thinks he is as good as he should be.



WE CAN FIT YOU

Justin • Acme • Texas
Nocona and Tony Lama
On US 24 — 2 Blocks East
of Cloverleaf on US 24
TOPEKA, KANS.

Tempo

YOUR STORE WITH MORE AT LOWEST POSSIBLE PRICES
OPERATED BY GAMBLE-SKOGMO, INC.

Manhattan

WEST LOOP SHOPPING CENTER
Open 9-9 Weekdays, 12-6 Sunday



Bulk Permanent
Anti-Freeze
55 Gal. Drum —

\$55

Bring your own container
\$100
gallon

COMPARE!

Crestline Anti-Freeze
PERMANENT-TYPE WITH ANTI-RUST

\$7.19

Fill up with Crestline anti-freeze at big savings! Comparable to any national brand in quality and protection. 50-50 mixture protects to 34° below as it protects car's cooling system against rust.



PRESTONE ANTI-FREEZE

Get complete cooling system protection this winter with Prestone! Does not boil away. Prevents rust, corrosion, clogging.

148
Gallon Can

ENGINE HEATER SPECIALS!

EXTERNAL 850-WATT TANK-TYPE

Insure fast, snappy starts in coldest weather. Easy to install on any car, truck or tractor. Thermostat prevents overload.

SAVE! **\$5.44**
Reg. \$6.99

1,000-WATT TANK TYPE **\$8.99**

1,500-WATT TANK TYPE **\$9.99**

DIPSTICK HEATER **\$2.29**
100W stainless steel dipstick keeps engine oil warm for fast starts. 3' cord. 115 V.

CHARGE IT

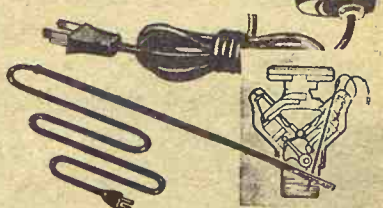

GET READY FOR WINTER DRIVING AT BIG TEMPO SAVINGS!

FREE OFF-STREET
Parking
While Eating at

SCHUESS

The Family House
Cafe
MANHATTAN

May Get Break On Drug Prices

Consumers may benefit from recent revisions of drug prices to small druggists announced by two major drug companies.

Chas. Pfizer & Company of New York recently announced a new two-price system that will reduce the price of certain drugs and dosages," a spokesman said. He said the new arrangement which replaces an old multipricing system "will be a simpler and fairer way of doing things." The new system provides one price for wholesale and federal govern-

ment installations and another for all others, including hospitals and retailers. The old system involved different prices for proprietary and voluntary hospitals; state, city and county hospitals, wholesalers, drug stores and federal installations.

Certain drug prices to city, county and state hospitals will be increased, the spokesman said, "to bring them in line with the two-price system."

A spokesman for Merck & Company of Rahway, N. J., said the company would extend its large quantity discounts to all quantities of drugs. "About 60 percent of our products were explained. "Now the discount price has become the catalogue price, thereby lowering the price of drug to many smaller retailers." Certain injectable medicines offered only in hospitals are not affected, he said.

Dryer Matches Almost Any Washer

Now there's a dryer called the "Match-All" because it pairs easily with most any washer — or stands alone. The dryer

is only 27 inches wide and will move right in next to your present washer and complement it nicely.

The "Match-All," available in both electric and gas models, features an improved permanent press capability. Wrinkles are literally tumbled out by proper application of controlled heat.

A special feature, automatic termination control, adjusts drying time according to the particular requirements of each fabric load while it is drying. A timing control shuts off the dryer when the clothes reach the proper degree of dryness.

So, for a double-barreled advantage — compact size and improved performance — pair off your washer with the "Match-All."

Extra Shine

For an extra shine on hardwood floors, wax the floors twice. Let the first coat dry to a hard, durable shine before applying the second coat.

Less Work Time

Cut down work time with an aerosol furniture polish. Get one of the new spray products with lemon oil or lemon wax added and when you've finished the wooden furniture, go ahead and shine up the vinyl, leather and metal pieces as well.

Plant Flower Bulbs In Clumps

When in bloom, spring-flowering bulbs look best in clumps of twelve, twenty-four or more. Bulbs of one kind should be planted in a group so that a mass picture is obtained. In Holland, the favorite way of planting is in entire beds of the same variety. Avoid planting in single rows.

Fluffy Carpets

To fluff bathroom carpeting, leave it in the dryer for a few minutes after it's dry — the carpeting will look even more luxuriously soft.

This Year Put Up
MONSANTO

SEAL-VAC
VACUUM SILAGE

NEXT TO
NO SPOilage

For more information, call
your SEAL-VAC Dealer.

Victor Kruse
Phone 2609
Barnes, Kans.

TRADE NOW!

It's money in your pocket

New or used International equipment:
Combines • Tractors • Most implements (sold with tractors)

TRADE NOW! Buy at a guaranteed price.

TRADE NOW! No cash down payment with any reasonable trade-in. Keep your money earning in the bank.

TRADE NOW! Get it now—use it now. Speed up your fall work. No costly repairs to your old equipment.

TRADE NOW! Pay no finance charges until well into 1969 —when you finance through IHCC.

See your dealer soon. Let him figure your deal—on the International Harvester Credit Corporation Waiver of Finance Plan. The sooner you trade, the more you save!

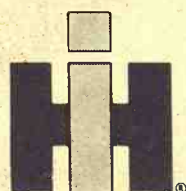

First to serve the farmer

HERINGTON
Pioneer Service & Sales

MINNEAPOLIS
Chapman Impl. Co.

COUNCIL GROVE
Macha-Revere

BELLEVIUE
Chapman's On US hwy. 81

ABILENE
Abilene Truck & Tractor

HANOVER
Hanover Impl. Co.

LEONARDVILLE
Kendall Garage

WAKEFIELD
Auld Chevrolet

MARYSVILLE
Bruna Brothers

FALUN
Dauer Impl. Co.



TOPEKA
Office: 1717 Gage Blvd.
Wm. H. Snyder, Manager
Serving Jackson, Shawnee
and Wabaunsee Counties

EMPORIA
Office: 115 West 5th
O. E. Roberts, Manager
Serving Chase, Coffey, Lyon
and Osage Counties

HERINGTON
Office: 107 N. Broadway
Richard L. Worley
Serving Marion, Morris
and Dickinson Counties

MANHATTAN
Office: 6th and Humboldt
R. Stanley Parsons
Serving Pottawatomie, Riley,
Clay and Geary Counties

MARYSVILLE
Office: 211 South 10th St.
Allen L. Holum, Manager
Serving Washington, Marshall
and Nemaha Counties



Facing the Future

...together!

Land Bank Associations have been partners in progress with agriculture for over 50 years.

Thousands of progressive farmers and ranchers have used Land Bank loans to expand and modernize their operations during this period. But the Land Bank System has done more than supply credit... it has pioneered the loan features which have made long-term credit a more valuable tool for agriculture.

The Land Bank System is responsive to the needs of agriculture. Land Bank Associations are owned by the people they serve and are operated solely for the benefit of agriculture.

COMPARE And Be Convinced



Modern Designed Sofa. Three rubber reversible cushions, cover with heavy nylon upholstery.

Carload
After Carload

Living Rooms

- 2 piece, 3 piece, 4 piece Suites
- Hide-A-Beds • Studio Couches
- Chairs & Rockers • Sectionals



Bishop of Lebanon—Coil spring construction, reversible cushions, modern style, hard wood frame. A real buy!

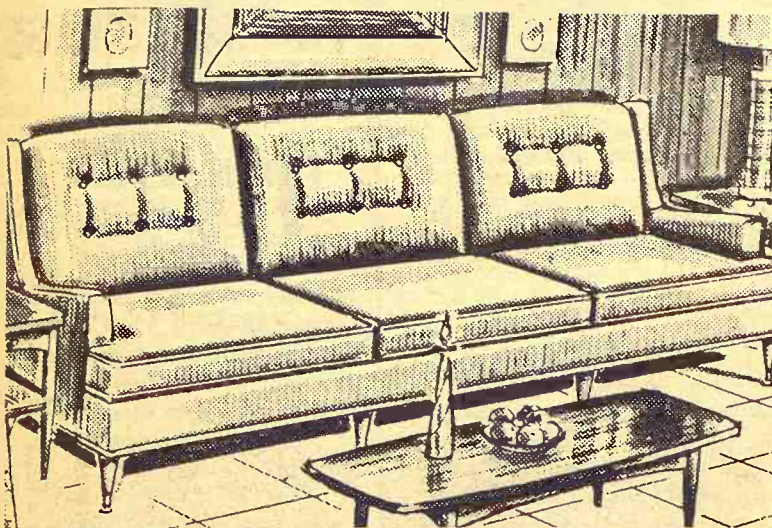

High Back modern sofa in a beautiful nylon cover. Reversible cushions. A lot of sofa for the Price!

Your Choice

only
\$149⁸⁸

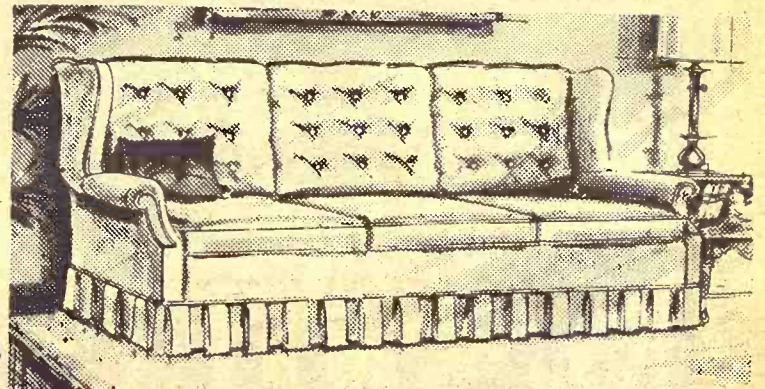

Early American Sofa. Three reversible cushions. Pillow back design.

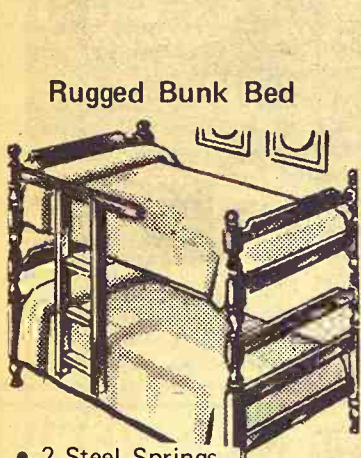

Rugged Bunk Bed

- 2 Steel Springs
- Ladder
- Guard Rail
- 2 Beds

Sedlacek's price — **39⁸⁸**

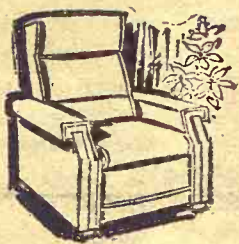

RECLINER

29⁸⁸



ALL VINYL

Replacement Seats and Backs for metal dinette chairs. Seat & Back.

ONLY **1⁹⁸**

HOLDS UP TO 798 LBS.
OF FROZEN FOOD!



Easy Credit
Free Delivery
Within 200 miles

SPACEMAKER FREEZER

- Nearly 23 Cu. Ft. of storage
- 2 sliding baskets
- Aluminum liner is fast-freezing surface
- Vertical divider
- Chip-proof rust-proof liner

189⁸⁸

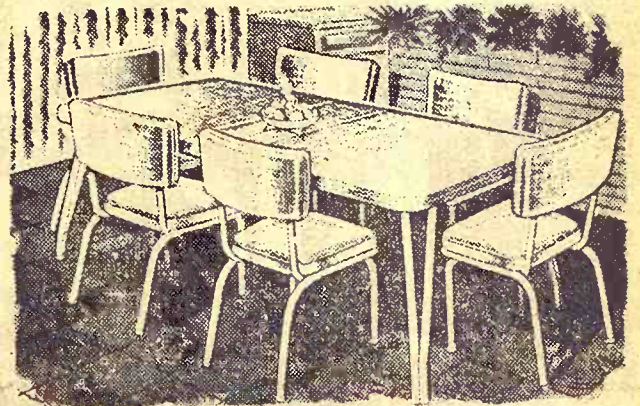

KING-SIZE
7-PC. DINETTE SET

NOW ONLY

Family size 60-inch table with leaf and mar-proof, burn-proof woodgrain top, plus 6 matching chairs with washable seats and backs. Decorative Bronzefinish.

\$59⁸⁸

A Regular
\$79.95 Value

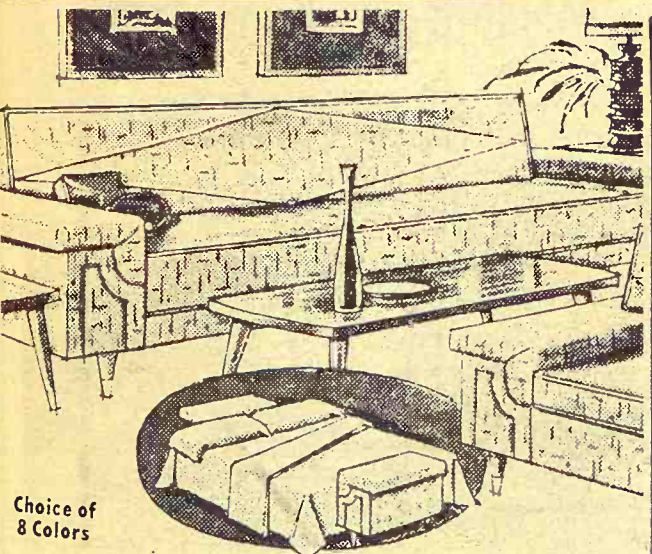

Choice of 8 Colors

COMPLETE, DOUBLE-DUTY
LIVING ROOM OUTFIT

Lovely quality constructed Living Room Suite makes bed for 2 at night. Choice of 8 colors in Nylon covers. Hand-picked Tables and Lamps to complete the group. Nothing else to buy.

LOOK WHAT YOU GET:

- Sofa makes bed for two
- Matching Lounge Chair
- Two Lovely Step Tables
- Matching Cocktail Table
- Two Modern Table Lamps

FOR ONLY

\$139⁸⁸

Regular Price \$229.95

SALE PRICE

\$189

Our Most-Popular Suite . . . REDUCED \$40.95
4-Piece Oiled-Walnut Contemporary

- ★ DOUBLE DRESSER
- ★ FULL-SIZE PANEL BED
- ★ MIRROR ★ CHEST

Picture this carefree Contemporary in your bedroom. Think how you'll enjoy its cleanliness of line and uncluttered beauty. Dresser and chest tops are protected against the most-common stains. The real savings are in the quality of construction that makes this an exceptional suite, in fact, our most-popular group ever. Things you never see, but add strength and stability for a long-life. (17-4015)



SEDLACEK'S

Furniture & Appliance
HANOVER, KANSAS

GOOD YEAR TRACTION TORQUE

Tire with angled braced lugs for today's rear tractor wheel demands!

- Triple-tempered Permacord nylon cord body—built to take rugged punishment
- Deeper, wider, longer lugs than its predecessor in the same price class for a long slow rate of wear and better traction in hard or soft going
- Heavy-duty rim shield of tough rubber for added protection against roots, rocks and stubble

**SAVE
ON TIRES**

WE BUY AT VOLUME SAVINGS AND
PASS ON THE \$\$\$ TO YOU

FINK'S TIRES

4th & Lincoln Phone 456-2575
WAMEGO, KANS.

**For Comfortable "Wall to Wall"
Warm Floor Heat, Choose a**



**Warm Morning
GAS HEATER**



Three sizes of radiant circulators in choice of mahogany or beige finish. Also, four budget-priced closed front circulators.

PRICED AS LOW AS

\$61⁹⁵

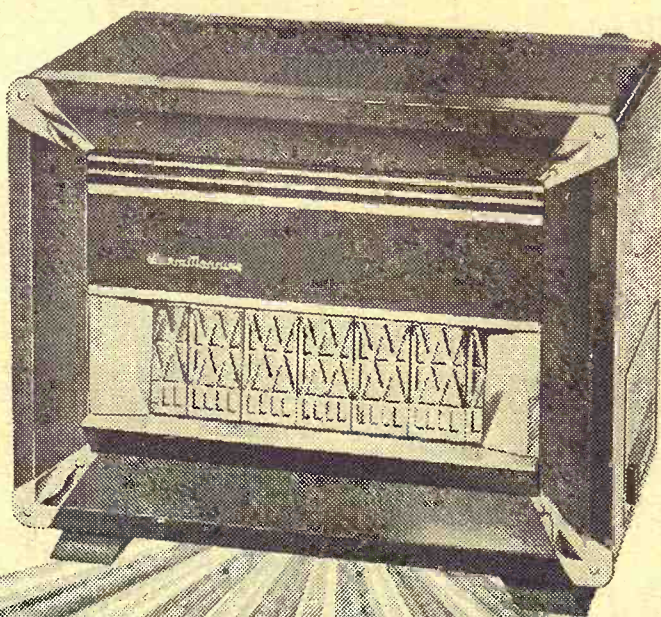

**Spreads a CARPET OF WARMTH
over the floors of your home!**

See us now.

Skelgas

ABILENE SKELGAS SERVICE
Harold Poland, mgr.
207 N. Broadway CO 3-1440

HERINGTON SKELGAS SERVICE
Glen Wendt, mgr.
612 So. 5th BL 8-2416

TOPEKA SKELGAS SERVICE
Gene Sears, mgr.
E. Hwy. 24 & Meriden Rd. FL 4-7758

TRI-COUNTY SKELGAS SERVICE
Manhattan, Cliff Coleman, mgr.
608 So. 5th PR 6-4726

WAMEGO SKELGAS SERVICE
Gaylord Belton, mgr.
5th & Elm 456-7565

JUNCTION CITY SKELGAS SERVICE
Harold Erichsen, mgr.
560 Grant Ave. CE 8-2701

OUR DAILY BREAD

— by G&G Area Cooks

Mrs. Walter Roever Of Hanover Wins Prize

Mrs. Walter Roever of Hanover receives a prize for the following recipe:

CRANBERRY MEATBALLS

1½ cups soft bread crumbs
¾ cup milk
1 egg, slightly beaten
3 tablespoons chopped onion
¼ teaspoon nutmeg
1½ teaspoons salt
½ teaspoon pepper
1 pound ground beef
Flour for dredging
¼ cup shortening
1 16-ounce can cranberry sauce
¼ cup vinegar
1½ tablespoons water
1 tablespoon cornstarch
Soak bread crumbs in milk; add next 5 ingredients. Mix with ground beef; shape into 20 balls. Roll in flour; brown in shortening. Drain off excess fat. Combine vinegar and cranberry sauce well and pour over meatballs; cover and cook over low heat 5 minutes, turning once. Remove balls to platter and thicken liquid with cornstarch and water. Top balls with hot sauce. Serves six.

Mrs. Ronald A. Payne, Formoso: "This is an excellent way to get rid of your green tomatoes."
GREEN TOMATO RELISH
2 quarts green tomatoes (ground)
2 teaspoons salt
½ head cabbage (ground)
½ head cauliflower (ground)
1 bunch celery (chopped)
1 pint green peppers
1 pint red peppers
2 hot peppers
2 quarts cucumber (pickled)
1 box white mustard seed

2½ cups cider vinegar
3 cups sugar
Mix tomatoes and salt. Let stand three to four hours. Squeeze out and discard water. Combine with other vegetables. Add vinegar and sugar. Heat to boiling. Simmer till done. Put in sterilized jars & seal.

Recipe Correction

In the October 1 issue of Grass & Grain was a recipe for Old Fashioned Molasses Drops sent by Mrs. Pat Knudsen of Winchester. One-half cup of water should be added to the list of ingredients.

Colorful Appliances

Colorful kitchens are in fashion and a cheerful new color has been added to the appliance line. It's called "Harvest" and is a mellow yellow-gold with a subtle shadowing around the edges of the appliance. "Harvest" is not only pretty and distinctive but surprisingly versatile, too.

October 8, 1968

To Plan A Dream Kitchen

Planning a dream kitchen? Here are a few pointers to keep in mind: (1) Know your individual work habits; (2) Remember to locate the kitchen near the service entrance and dining area; (3) Investigate local wiring, plumbing and building codes before remodeling or building; (4) Choose appliances that will adapt to the changing patterns of family activities and (5) Before actually beginning the work make a detailed plan on paper to avoid costly mistakes.

The Latest 'Daily Bread' Prize

CORN SERVER

COMPLETE SERVICE for four. Set includes four corn husk dishes, eight corn skewers and attractive salt and pepper shakers. New and different, makes a pretty table setting. Butters the corn and keeps it hot. No more burned or messy fingers while eating corn on the cob.

The winner each week is drawn by lot from the recipes printed.

Win one by sending us your favorite recipe — this can be main dish, leftover, salad, side dish, dessert or what have you.

1. Check your recipe carefully to be sure all ingredients are accurate and accounted for.
2. Be sure your name and address are on the entry.
3. Only one recipe at a time, please.
4. Send it to Woman's Page Editor, Grass & Grain, Box 1009, Manhattan, Kansas.



**International Truck
Sales & Service Now
Located In
Manhattan, Kansas**



Let

Manhattan Truck Sales & Service Show you an International truck — America's greatest truck value. All models and styles available and a modern service center to keep your truck in the best possible condition.

**MANHATTAN
TRUCK SALES & SERVICE, INC.**



314 NORTH THIRD STREET
MANHATTAN, KANSAS 66502

(913) 776-9449

INTERNATIONAL TRUCKS — PARTS — SERVICE

Home Heating Systems Can Match The Decor

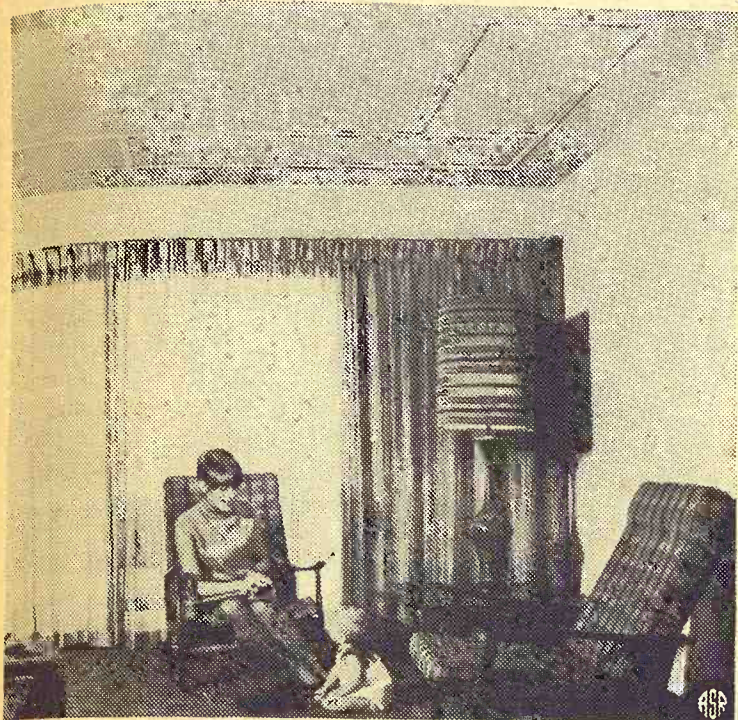

From the interior decorator's viewpoint, the best heating system is an invisible one. At second best, he hopes for an inconspicuous one.

Most decorators suggest that with just a little planning early in remodeling or new construction, unsightly radiators and wall registers can be eliminated.

A heating specialist confirms that radiators can be hidden with covers which are functional as well as attractive. Baseboard heaters are less noticeable when furniture is positioned in a way which blocks them from view but does not impair their

performance. Forced air outlets can be painted to match the walls and indirect lighting can be installed to emphasize other areas in the room.

If the house is to be heated electrically, a new electric radiant heating panel product is available for installation directly in ceilings, flush with standard ceiling materials. Panels are thermostatically controlled to heat objects in the room when the room's temperature falls below a prescribed level.

Since panels are overhead and can be painted to match the ceiling, they are seldom noticed. This also frees floor space and permits greater flexibility for furniture and drapery placement.

A combination of ceiling and baseboard units can also be installed to increase design and decorating flexibility.

Visit Our Retail Display Of Lighting Fixtures

Endacott Electric Co.
309 MORO — MANHATTAN

Free Gift

WITH A GEHL MIX-ALL

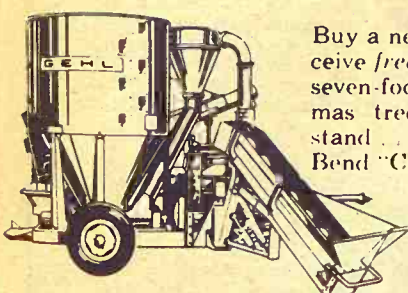

Buy a new Gehl Mix-All and receive free a life-like, flame-proof, seven-foot Scotch Pine Christmas tree, complete with floor stand... or, a seven piece West Bend "Country Inn" teflon cookware set in avocado or harvest gold. Values—\$39.95.

Your biggest "prize" is still Gehl Mix-All's dependable day-after-day performance. Grinds and mixes any grain — plus hay! 66 hammers cut — never pound — ingredients thoroughly, uniformly. A high-pivot auger reaches where it is needed and unloads quickly. An exclusive variable-speed swinging auger feeder adjusts to variations in ingredients and power. Mix-All performance... durability... versatility. All this and your choice of gifts, too! But hurry, offer ends December 1, 1968. Ask us for a demonstration soon.



HANOVER
HANOVER IMPL. CO.

LINN
KUHLMAN MOTOR CO.

MINNEAPOLIS
CHAPMAN IMPL. CO.

NORTONVILLE
WEISHAAR BROS., INC.

PERRY
SEYLER FARM SUPPLY

ROSSVILLE
ROSSVILLE TRUCK & TRACTOR CO.

SABETHA
FLENTIE, INC.

WATERVILLE
WATERVILLE MTR. CO.

WINIFRED
WINIFRED IMPL. CO.

GYPSUM
KUHN IMPL., INC.



Why Not Take A Fall Vacation Break?

Fall vacations are becoming more popular than ever with young adults and senior citizens — people who don't have to allow for the school schedule of their young children.

The reasons? An autumn holiday can be timed to take advantage of off-season prices in many sections of the country. Also, recreation and dining facilities are free of peak-season crowds.

As one example, you can spend more time touring New England's picturesque fishing villages, which have changed little in the past century.

The North Woods, from Maine to Minnesota, are for hiking and hunting in the fall, not for sunbathing. If you plan a trip to this area, you'll need sweaters and jackets to ward off the chill of evening and rainwear for mist and showers.

South of the Mason-Dixon line and in the Southwest, summer continues, despite the advancing calendar.

Since fall is an in-between season, which varies greatly in different parts of the country, it's

wise to watch the weather of your destination in planning a vacation at this time of year. This will enable you to pre-select appropriate activities and wardrobe.

Travel planners will be happy to give you specific advice on tours especially designed to take advantage of the varying autumn activities in all regions of the nation. By joining a tour you can stretch your fall vacation dollars, enjoying substantial savings.

Hyacinths Now Available In More Colors

Hyacinths are most famous for their unparalleled fragrance and their perfect, symmetrical shape. Hyacinths can be planted singly or in groups of a dozen or more among evergreens or flowering shrubs. A few hyacinths added to foundation plantings around the house will give color before other material even blooms.

In addition to the white, soft pastel blue and pink colors, for which hyacinths have long been loved by gardeners, modern varieties are available in exciting strong colors. Red, deep purple, yellow and orange are examples. A few dozen hyacinth bulbs planted this fall near an entrance or window will fill the house with their sweet fragrance next spring.

Prevent Losses!

FRANKLIN

TRI-SULFA SOLUTION BOLUSES

Keep a supply on hand for prompt treatment of

CALF PNEUMONIA
CALF DIPHTHERIA
SHIPPING FEVER
FOOT ROT

A FULL-SERVICE STORE FOR ANIMAL MEDICINES
PHONE ME 2-3272

HELD'S

STORE
CLAY CENTER, KANS.

October 8, 1968

Note Of Thanks

Mrs. A. F. Johannes of Marysville, a recent winner of the recipe contest prize, wrote the following note of thanks:

"Must say 'thank you' for the corn server set I received in the mail this morning. Was real thrilled to see I won the prize for the week."

BRING YOUR WATCH TO A SPECIALIST FOR repairs

Good watches deserve expert care! All others need it!



The more expensive your watch, the more it needs the attention of experts. But ordinary watches need extra special care because keeping perfect time is not just built-in. It's the result of extra care.

SNYDERS JEWELRY

Phone: ME 2-5155
CLAY CENTER, KS

the planned

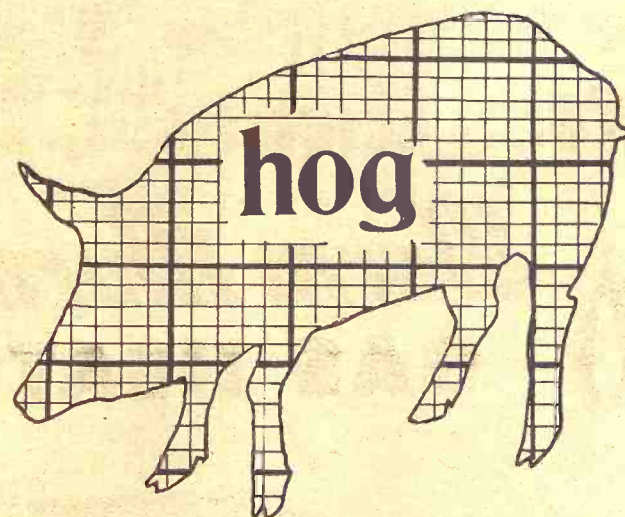

The operator who follows a plan usually comes up with a profit. The CO-OP Hog Plan is a money-maker. It includes a feed for every age and type of hog. A feed to get weight on in a hurry at less cost to you. A complete Animal Health line complements CO-OP Swine Feeds.

Your Local Co-op can help you with your hog plans. Get started on the CO-OP Swine Program. You'll come out in good shape... And so will your hogs.

Heavy on the Profit Side

COOP swine feeds

Herkimer

Herkimer Co-op Bus. Assn.
Herkimer HI 3-3824
Oketo RI 4-2341

St. Marys

Farmers Union Co-op Business Assn.

Holton

Farmers Union Co-op Bus. Assn.
Holton 364-3161
Denison 50-Mayetta 28

Carlton

Farm Co-op Assn.
Carlton
Telephone 31

Clay Center

Farmers Union Co-op
Clay Center-Bala
-Miltonvale-Leonardville

Greenleaf

Farmers Co-op Elevator Assn.
Greenleaf-Linn
-Washington

Manhattan

Farmers Cooperative Assn.
Manhattan-Alta Vista
-Westmoreland-Onaga

Alma

Alma Oil Co-op Ass'n.
Alma Ph. 765-3612

Junction City

Farmer-Stockman Co-op Assn.
Council Grove
-Junction City CE 8-4158

BS & B**Grain Bins****Immediate Delivery**ON 1330, 1660, 2200 BUSHEL
CAPACITY BINS AND ACCESSORIES
As Well as Other Sizes**North Central Steel Co., Inc.**
116 West Second EX 2-2077
Minneapolis, Kansas 67467

Prices received by Kansas farmers at mid-September were unchanged from a month earlier and close to last year's level, according to the Kansas Crop and Livestock Reporting Service.

The all-farm products price index stood at 225 percent of the 1910-14 base, unchanged from mid-August but 1 point below a year earlier. The price of eggs increased substantially while prices received for sorghum grain, corn and soybeans were moderately lower. Prices for most livestock items were higher than a year earlier but those for major crops were lower.

Crop Prices

The crop price index was 142 percent of the 1910-14 base at mid-September, unchanged from last month but 17 points below last year.

Wheat averaged \$1.18 per bu-

shel, up 1 cent from last month but 15 cents below September last year.

Corn brought \$1.00 per bushel, 7 cents below last month and 10 cents below a year ago. Sorghum Grain averaged \$1.52 per bushel, a decrease of 12 cents from the previous month and 28 cents below last year.

Soybeans averaged \$2.32 per bushel compared with \$2.45 last month and \$2.44 last year. The oat price of 71 cents and barley at 90 cents were both unchanged from August.

Alfalfa hay brought \$21.00 per ton, 50 cents above the previous month and last year.

Meat Prices

The livestock and livestock products index at mid-September was 320 percent, up 1 point from last month and 17 points above a year ago.

The meat animal price index stood at 373 percent compared

with 478 percent last month and 358 percent last year.

Hogs averaged \$19.30 per cwt, 50 cents above last month and 40 cents above a year ago.

Steers and heifers averaged \$25.10, slightly below the previous month but 20 cents above the \$24.40 a year ago. Calves averaged \$24.80, 10 cents below a month earlier and 20 cents below a year earlier.

Lambs, at \$24.40, were 20 cents above August and \$3.10 above September 1967.

Dairy & Poultry

The dairy products price index as of mid-September was 316 percent of the 1910-14 base, 20 points above the previous month and 20 points above last year. The preliminary wholesale price as of \$5.30 was 20 cents above August and 40 cents above last year.

The poultry and egg price index was 134 percent, 17 points above mid-August and 22 points above a year ago. Chickens, at 6.2 cents per pound, were slightly below a month earlier and eggs, at 26.8 cents per dozen, were the highest for September since 1966.

Prices Paid

Prices paid by farmers for feed were nearly unchanged from a month earlier.

PRICES RECEIVED BY FARMERS	Sept. 15	Aug. 15
Wheat, bu	\$ 1.18	1.17
Corn, bu	1.00	1.07
Oats, bu	.71	.71
Barley, bu	.90	.90
Rye, bu	.93	.93
Sorghum Grain, cwt	1.52	1.64
Soybeans, bu	2.32	2.46
Alfalfa Hay, ton	21.00	20.50
Prairie Hay, ton	15.50	15.50
Alfalfa Seed, cwt	32.00	31.50
Red Clover Seed, cwt	25.50	21.00
Sweetclover Seed, cwt	6.30	5.10
Hogs, cwt	19.30	18.80
All Beef Cattle, cwt	23.70	24.20
Cows, cwt	17.00	17.20
Steers & Heifers, cwt	25.10	25.60
Calves, cwt	24.80	25.40
Sheep, cwt	5.90	5.60
Lambs, cwt	24.40	24.20
Wool, lb	.34	.34
Milk Cows, each	\$265.00	\$255.00
Milk (Wholesale), cwt	\$5.30	\$5.20
Butterfat, lb	63.0	62.0
Chickens, live, lb	6.2	6.4
Eggs, dozen	26.8	22.9
Turkeys, live, lb	21.0	20.0

PRICES PAID BY FARMERS FOR FEEDS	
Cottonseed Meal (41%)	\$ 5.10
Soybean Meal (44%)	5.10
Bran, cwt	2.70
16% Dairy Feed, **	72.00
Dairy Ration, ***	2.50
Laying Feed, ** ton	81.00

FEEDING RATIOS	
Hog-Corn	19.3
Butterfat-Feed	25.2
Milk-Feed	12.10
Egg-Feed	6.6

* Preliminary.
** Combined bulk and sacked.
*** Based on average prices for feeds and value of grains in a ration.

INDEX NUMBERS - PRICES RECEIVED BY FARMERS (1910-14=100)	
All Farm Products	225
Food Grains	142
Feed Grains	138
Hay	162
Livestock & Products	320
Meat Animals	373
Dairy Products	316
Poultry & Eggs	134
PARITY INDEX *	356
PARITY RATIO **	75
ADJ. PARITY RATIO ***	81

* Prices Paid, interest, taxes and wages.
** Prices Received index as percent of parity index.
*** The adjusted parity ratio is based on estimated cash receipts from marketing estimates of Government payments for the current calendar year provided by The Economic Research Service.

Big Savings On**FARM SUPPLIES**

Stop By Today. We Have Specials On Many Items Not Listed. Remember, If It's On Sale There, It's On Sale Here!

Save 40% On All Types Of Farm Supplies

Rex (made in U.S.)
No. 50 - \$1.00 ft. No. 60 - \$1.20 ft. No. 80 - \$2.00 ft.

Wire Rope
"Cable" Fiber Core - 3/16 to 7/16
3/16 - 100 ft. 3/4 - 100 ft.
3/8 - 120 ft. 7/16 - 150 ft.

Moisture Meter \$65.00
No. 200, batt. or elec. - Wholesale price \$74. Special now at

Rocklin Power Drive Accessories
Telescoping Tumbling Rod Wholesale \$13.80

U Joints Wholesale Price \$6.75

Hub City Adapters, Sleeves & Reducers
Overrunning Coupler - fit all tractors
Wholesale Price \$19.50 - Our Price

Safety Flag \$1.45
Improved Red Hiway 15"x15", 8' two piece staff and bracket - Wholesale Price \$2.00

Flashing Lantern \$1.98
Delta red Less Batteries

Sickle Bar Repair Set \$2.49
P&C 4 piece

Grain Scoop \$6.35
Zephyr No. 14 Aluminum - Wholesale \$8.33 Our price

Pitch Fork \$2.45
Four tine Wholesale \$3.19 Our price



1st Quality Prefinished Paneling
1/4" 4'x7' Cinnamon Birch, 1st quality panel - at an unheard of price, ONLY \$3.39
4'x8' LAUAN - Spice and Coconut, ONLY \$3.59
4'x7' LAUAN - Honey Biege, ONLY \$2.98

THE PUNISHMENT PANEL
4'8' Vinyl Coated mar and scratch resistant
★ Hickory ★ Walnut ★ Birch
NOW ONLY \$4.59

WEYERHAUSER 1st Quality Paneling-Reg. retail up to \$10.95
4'x8' Woodhue, Cherry, Pecan, Per Panel ONLY \$3.59
4'x8' Murl Wood, Cherry, Teak, Per Panel ONLY \$5.45
4'x7' Murl Wood, Cherry, Teak, Pecan, Rosewood, ONLY \$5.45

Hydraulic Hose
1/2 in., 1 wire, 2000 PSI, all lengths, plus fitting installation free 50c ft.

See Us For Your Paneling & Building Supplies
Morrison Warehouse & Lumber
742 N. 13th Salina, Ks. TA 3-3001

Roller Chain \$2.98
Far-Mech 18"x6 1/2"x5 1/2"

Tractor Bucket Seat Cushions \$3.75
2" Foam Rubber - Wholesale \$4.85
1 JD Fulfoam 14"x20" for JD 520-530-620-630-720-730 REPLACEMENT CUSHION Wholesale \$7.00

Tank Heaters \$24.95
Wholesale price \$30.00 Buy Now For
J&K Oil burner - 2 1/2 gal. fuel tank. One gal. fuel. will heat 2'x10' tank all day

Save Up To \$200 on Hinson Tractor & Combine Cabs

Combine Cabs \$285

Tractors \$385
Just a few left

Electric Fence Supplies

Round Posts 3/4"x54" 18c ea.

Porcelain Insulators 2c ea.

Plastic Insulators 1c ea.

Esco electric fence controllers - Start at \$9.25

1/2 mile roll electric fence wire - 17-19 ga. \$4.00

Stretch Jeans

& REG. DENIMS Our Price
Nationally Known Brand
Ladies, Men, Boys
Reg. \$5.00 to \$7.50 **3.25** Up

Cross Hyd. Cylinders

Cross Utility dbl. action, Utility 3"x8" 1500 PSI \$19.95

Combine Cyl. Bars

Aushman reversible bars
Hydra Harrow
Combine & Tractor Cabs

Airport Service Station
Airport Corner
West US 24
ME 2-2785
CLAY CENTER, KANS.

Dairy Mergers Have Clearly Paid Off

October 8, 1968

Some 1100 Kansas dairy farmers the past year have become part of the largest single farmers milk cooperative in the United States — and are better off for the move.

The Kansans, along with another 7400 dairymen from Missouri, Arkansas, Oklahoma, Texas, New Mexico, Tennessee, Nebraska and Colorado, in the past year formed Milk Producers Inc. a wholly farmer-owned milk producing processing cooperative.

This group began a series of mergers Sept. 1, 1967. By Sept. 1, 1968, some 14 cooperatives in the eight states had become a single organization — MPI.

They produce 375 million pounds of milk a month and operate 14 plants making cheese, butter, dried milk, ice cream, canned whole milk and bottled fresh milk in Kansas, Oklahoma, Texas and Tennessee.

Actual farm value of the milk they produce was reported at \$23.2 million for July, 1968. About 1600 employees handled the corporation business.

The spectacular rise of this group has been such that they were accorded the honor of a personal visit from President Lyndon B. Johnson at their first

annual meeting in San Antonio at the end of September.

Benefits and advancements to date listed by Tom Townsend, assistant manager of the Kansas division in Wichita, are:

- A 50 cents per hundred-weight premium Class I milk price above the government milk market order price.

- Mergers have enabled them to coordinate movement and supply of milk, assuring adequate consumer supplies and a steady demand for their produce.

- They have been able to coordinate supplies to eliminate transportation costs for marketing Class I milk.

The series of mergers began because milk cooperative leaders and managers of the area came to realize that since all dairy farmers have the same goal — to increase their net income — it could best be done by a unified effort.

"To accomplish this, they needed to be of sufficient size to bargain successfully with the large chain dairy processor organizations," Townsend said.

First move was to establish a Class I base plan which would assure the producers of a ready sale for a given amount of milk.

Dairymen were assured that they would be able to sell at least 70 per cent of their milk for the Class I price.

Over-base milk is sold as manufacturing milk to be made into cheese, butter, dried milk and other products.

At the time the mergers began last Sept. 1, there were 1800 dairymen producing 40 million pounds of Grade A and 6 million pounds of manufacturing milk in the Southwest Dairy cooperative operating in Wichita.

Earlier mergers, dating as early as the 1950s, had caused milk producers in Dodge City, Arkansas City, Hutchinson, Hays, Pratt and Salina to become a part of this organization already. The final consolidation before the big series of mergers began was that of Tip Top Dairy in Hillsboro with that in Wichita.

Milk Producers Inc. was chartered Aug. 2, 1967, ready to begin operations Sept. 1 of that year. In series the following mergers occurred. Affiliations and dates are:

- Central Arkansas Milk Producers Association, Pure Milk Producers Association of Eastern Oklahoma, South Texas Producers Association, North Texas Producers Association and Mid-Tex Milk Producers Association merged Sept. 1.

- Central Oklahoma Milk Producers Association and Southwestern Dairymen Inc. (Wichita) merged with the larger group Nov. 1.

- Central West Texas Milk Producers Inc. and Gold Star Dairy joined Dec. 1.

- South Central Texas Milk Producers Association, Inc., and Golden Spread Independent Dairymen's Association Inc. joined Jan. 1, 1968.

- Dairy Farmers Association Inc. and Gold Spot Dairy Inc. joined April 1, 1968.

Latest merger is that of Mid-South Milk Producers Inc. of Memphis, Tenn. This unit has just completed its merger with the larger group.

The mergers brought assumption by the larger organization of equities owned by the producers themselves of \$21,349,703, and the MPI assumed ownership of some \$42 million worth of assets in the form of equipment and plants.

Also during the year, MPI joined a federation of milk cooperatives known as Associated Dairymen, thus bringing into coordination efforts of dairy men in 15 states producing 13 billion pounds of milk annually.

Townsend said the operation really needs to be bigger, and

probably after a year of stabilizing following the mergers will be enlarged through consolidation with another regional cooperative or other smaller cooperatives.

Keeping plenty of capital on hand has been a problem of many cooperatives. But MPI has come up with a method to keep themselves supplied. Each producer pays 10 cents a hundredweight into a capital fund. He also pays 5 cents a hundredweight for membership in the bargaining agency as well as

owning his one share of \$1 par value stock.

This capital fund is returned every five years so that the 10 cents per hundredweight is returned at the end of each five year period.

Paper Back 25c - 35c
Books 50c - 75c
Largest Stock In Town



University Book Store
623 N. Manhattan Manhattan



Vote for
and Elect
C. W. "Bill"
CRITES
for

STATE SENATOR
TO REPRESENT 100%
RILEY AND GEARY COUNTIES

Crites will represent YOU
The people of these counties

My opponent — Richard Rogers,
Lawyer, already represents:

- 5 insurance companies
- 3 loan associations
- and 2 banks

**WHEN WILL ROGERS FIND TIME
TO REPRESENT YOU, THE PEOPLE?**

Pol. Adv. pd. by Crites for State Senator committee.



Fall is a Season
for Ending and Beginning...

A time to reflect on the crop year ending—and to plan for the new year about to begin. A time to think about credit... about PCA. ■ Production Credit Associations furnish credit for agricultural production... line-of-credit financing to meet expenses from planting to harvest... from buying to selling... from breeding to feeding ■ PCA managers are four-season men, too. They're credit specialists... interested in agriculture, dedicated to serving their membership. ■ PCAs are growing... in members... in service. Want to know why? Stop at the red and white oval... ask the manager.

Four-Season Credit for Agriculture

Salina
Production Credit Assn.
1321 W. Crawford TA 7-4513
Serving Lincoln, Ottawa, Ellsworth, Saline, Rice and McPherson Counties. Fieldmen: Lowell Letourneau, Salina, TA 7-5906; Wilfred Elliott, White City. Curtis W. Syring, mgr. Residence — TA 5-0317

North Central Kansas
Production Credit Assn.
301 W. 7th Concordia
Serving Jewell, Republic, Washington, Mitchell and Cloud Counties. Fieldman: Darwin Household, Courtland. Phone FE 5-2592. James Ganson, mgr. Office Phone CH 3-4168 Res. Phone CH 3-3597

POWER INCREASED UP TO 15% FOR '69
BIG LIGHTWEIGHT
NOW PRICED FOR YOU!

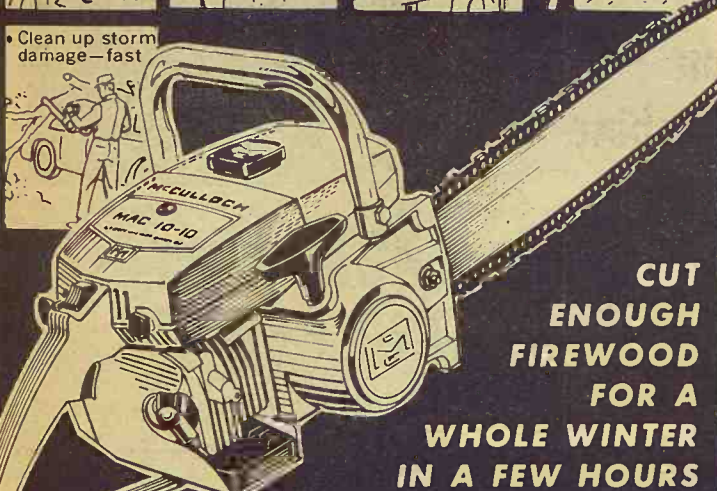
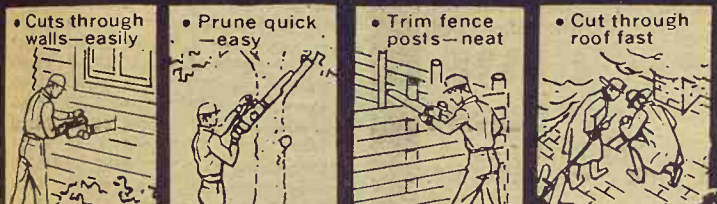

McCULLOCH 10-10
LIGHTWEIGHT CHAIN SAW

Easy to Use—Weights only 11 pounds!
(less bar and chain) Perfectly balanced!

Gives you everything you want! **ONLY \$199.95**
Makes short work of any job. Get plenty of power and lightweight. Durable bearing construction. Re-boreable cylinder. Cuts at any angle. All at a low price!

With 16" factory-installed bar and chain.

SEE A NEARBY McCULLOCH DEALER FOR SALES & SERVICE

BELLEVILLE IMPL. CO.
Belleville JA 7-2261

JORDEN IMPLEMENT CO.
Abilene CO 3-2041

DUMMERMUTH IMPLEMENT CO.
Marysville 562-2476
Waterville 785-2241

WASHINGTON IMPLEMENT CO.
Washington EA 5-2301

VAHSOLTZ IMPLEMENT CO.
Salina TA 5-4521

K-HILL ENGINE SERVICE
Manhattan PR 6-4181

W W SMITH & SONS
Clay Center ME 2-3148

KANSAS FARM MACHINERY
Topeka, W Hwy 24 CE 3-1374

YOUNG & SONS IMPL. CO.
Council Grove 767-5018

See The
Royal Canadian
Mounted Police
at the
**American
Royal**
October 18-24
Kansas City
a daily
feature.
Don't miss it!
**The American
Royal**
October 18-26

Perry Buildup Repeats Previous Kansas Lakefront Developments

In the past 20 years, Kansas land developers and realtors have found a new and lucrative marketplace, thanks to the federal government's dam builders.

Since Kanopolis Reservoir was constructed in 1948, 16 other such impoundments have sprung up along streams across what was once a parched, dry Kansas — the land of the

"black blizzards" in the 30s.

Today, Kansas is a "water wonderland," to quote 75-year-old Sen. Frank Carlson, R-Kan., and the land and house merchants are making the most of the new bonanza along the shores of these new, artificial lakes.

A prime example of the new market is Perry Reservoir, situated between two of the state's

largest urban areas, Topeka and Kansas City. The dam and roads are nearing completion, but there is no sign of a lake. No water is being impounded yet.

Despite that, for the past year Ben Wilson, of Oskaloosa, has been developing and selling land around the site for the Perry Development Co., Inc., which is headed up by Orrin Shepherd, a Kansas City, Kans., businessman.

Wilson is not alone selling land around the unfinished reservoir, dug out of tree-covered bluffs along the Delaware River. There are other land salesmen. But Wilson has been in the same business for 20 years and all throughout the nation.

"I've sold on reservoirs before they were finished before, that's not unusual. It's not much different than other states, the buyer knows he can count on the federal government. This is a \$48 million lake," he says.

Wilson has from 1,200 to 1,500 acres of land for sale around the site, and "There's just as much buyer interest here as anywhere else I've ever sold." He says he has sold about 180 acres so far.

Wilson explains that most of his buyers are 35 to 50 years old, middle income, and out to find a "way to get away from it all."

The Perry Development Co. is now doing its own financing for the land purchases. The interest rate is 4.5 percent, with 10 percent down, and up to 60 months to pay. Lots sell from \$1,800 to \$7,000.

Wilson says his firm leaves the construction of the house up to the buyer. "Usually they have someone they want to build the house," he points out.

Other Kansans like John Tinch, of Lyndon, and his wife have found a worthwhile sideline in selling homes along the state's new lakes. They sell at Pomona Reservoir.

Tinch, vice president of the Lyndon State Bank, says there always is a brisk market for lakefront homes. He adds that within the past year the number of homes around Pomona has increased from 80 to nearly 100, thereby increasing the number that will eventually go on the market.

"Various categories of buyers come out here, some want to make their home out here — we're not too far from Topeka. Others want a second vacation home, and still others want to build a retirement home," he explains.

Tinch says most of the interest comes from the older, better than middle income families, and especially retired couples.

"In fact, it seems some times you see more grandchildren playing around these homes than children," he jokes.

Tinch said the prices on homes usually run all the way from \$7,500 up to \$40,000. He says there is no real problem at banks for buyers buying lakefront homes.

"Money has been tight at times," says the Lyndon banker, "but it isn't too bad now." Tinch says banks finance such homes usually at least 25 percent down, 15 percent terms or longer, and interest about 7.5 percent.

FLETCHER 4-1111
© JOE E. BURECH



"IT WORKS ON THE TROJAN HORSE PRINCIPLE AND IT BEATS SITTING IN A COLD DUCK BLIND."



FARM & RANCH LOANS

A Financial Service
For The Farmer
And By The Farmer

R. STANLEY PARSONS, Mgr.

SEE ME AT
604 HUMBOLDT PR 6-6931

Res. Phone JE 9-8725

MANHATTAN

Open Mon. through Fri.

8 a.m. to 5 p.m. (closed 12-1)

Branch Offices: CLAY CENTER & JUNCTION CITY

Federal
LAND BANK Assn. of
MANHATTAN

Serving Clay,
Geary, Pottawatomie & Riley counties.

How The M-C Grain Dryer Works

HOW
THE M-C
GRAIN
DRYER
WORKS

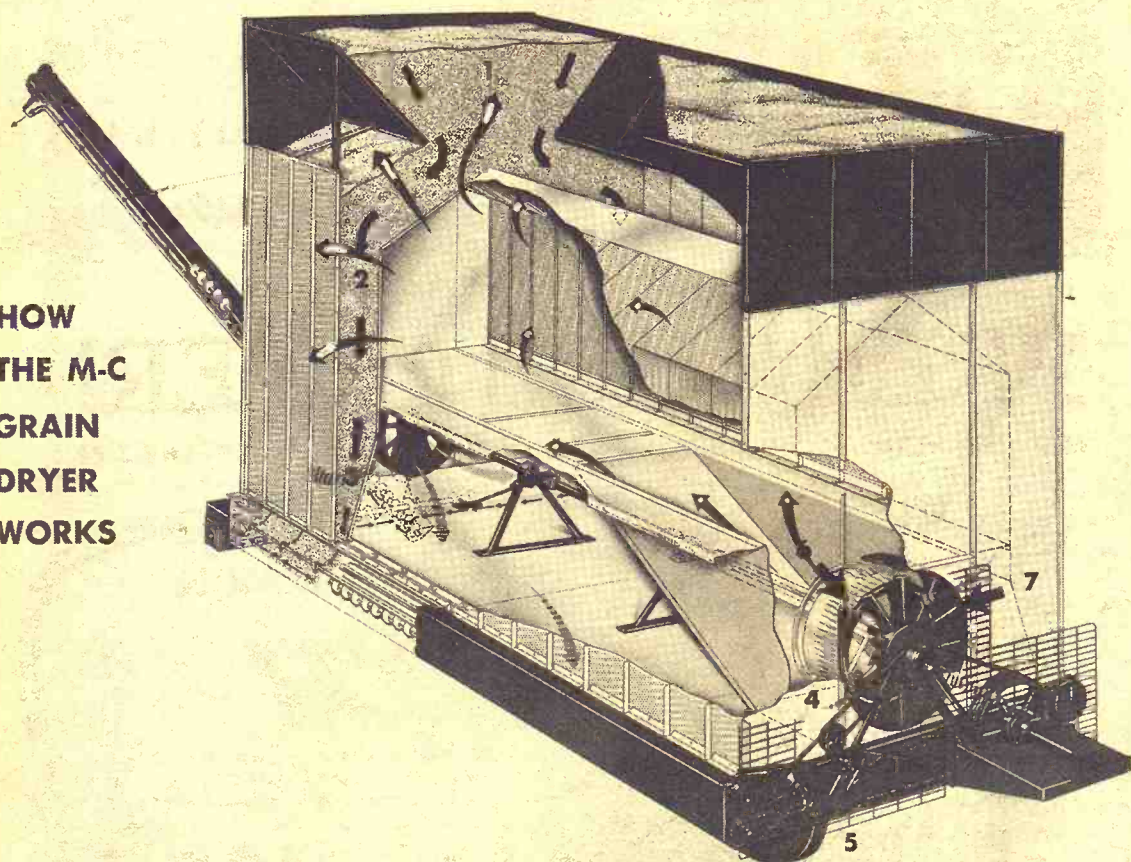

1. Wet grain supply in top holding bin. Grain is preheated before going into drying columns.
2. Grain flows by gravity into 12" thick drying columns where forced hot air — arrows with white — passes through grain. Grain is contained in the 18 gauge galvanized steel perforated sheets. Large air flow possible because of 34% open area in perforations.
3. From hot air section grain passes through cooling — where additional moisture is removed and cold air — stripe arrows — brings grain temperature down to normal. Dust and dirt blown out through perforations.
4. Adjustable metering device gives exact control of grain flow out of dryer.
5. Simple, rugged construction. The base of the M-C Grain Dryer is very rigid and is the base from

which all operating parts are attached. Heavy gauge steel is used throughout the base and the grain columns themselves are made from 18 gauge galvanized sheets with reinforcing angles and bracing where needed. All parts are bolted together and any part may be replaced if necessary.

6. The burner of the M-C Grain Dryer is adapted for LP or natural gas. The burner is arranged in a circular ring placed in fan housing so that air and heat are thoroughly mixed for uniform temperature throughout drying section.
7. Fans — one 36" diameter 12 blade fan forces large volumes of hot air through the drying section. The 9 blade cooling fan powered from same shaft as the hot air fan forces air at outside temperature to cool the grain as it passes through dryer.

North Central Steel Co. Inc.

116 West Second

Minneapolis, Kans. 67467

EX 2-2077

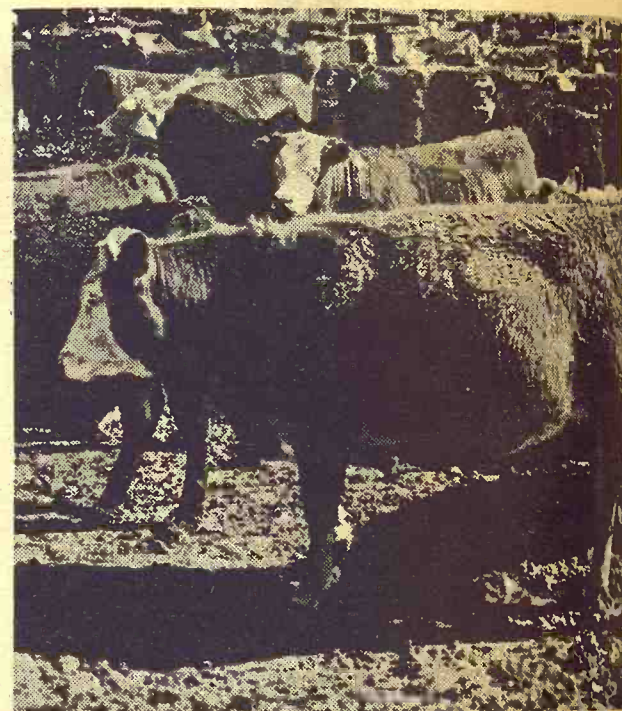

PURINA GUARANTEES BOOKING PRICES

Now you can book with Purina and guarantee yourself the best price for famous Purina Cattle Chows.

If you book Purina Chows in advance, you're ahead either way price goes. If prices rise, Purina guarantees that you won't have to pay any more than your booking price. If prices fall, Purina passes that advantage back to you by selling at the lower cost.

Figure ahead. Book Purina Cattle Starters, Purina Steer Chow, or famous Purina Steer Fatena, and Purina Range Chows. There's a Purina Chow for your cattle at our sign of the Checkerboard.

Stop by to get the facts and figures on Purina Cattle Chows at guaranteed booking prices.

Mid-Continent Elevator	CE 8-4177	Junction City
Americus Grain Co.	884-3465	Americus
Gorden Mark Elevator	ME 2-3381	Clay Center
Western Grain Mill	767-5933	Council Grove
Flint Hills Feed & Grain	PR 8-5322	Manhattan
Farmers Union Feed Mill	437-2434	St. Marys
Mor-Kan Elevator	349-2214	White City
Reading Grain & Lumber	AN 9-3842	Reading



**PURINA
CHOWS**

'Substantial Compliance' By All Counties To Reappraisal Law

TOPEKA — All of the state's 105 counties are in "substantial compliance" with the 1963 reappraisal law, the state property valuation director says.

Ronald F. Dwyer, the director, made the determination in a statement released in accordance with a statute enacted by the 1968 Kansas Legislature.

The statute set Sept. 15 as the deadline for Dwyer to make a statement on how the counties were complying with the 1963 reappraisal law.

"I, Ronald F. Dwyer, hereby

certify the 105 counties of Kansas to be in substantial compliance as of this day with the requirements of law to reappraise taxable property at 30 percent of justifiable value as passed by the 1963 Kansas Legislature and signed into law at that time," Dwyer said in his official statement.

Later, Dwyer said his definition of "substantial" does not mean "completely."

However, he said, all counties are acting in good faith in attempting to carry out the law

as passed by the 1963 legislature.

The property valuation director said most of the difficulties arising from the 1963 law have to do with the time of implementation of new reappraisal programs.

In several counties, taxpayer groups have filed court actions to block implementation of the new programs this year. A case filed earlier in Labette County apparently has been successful in delaying implementation until at least 1969.

"The only point at issue is the time of implementation," the former Sumner County clerk said.

Several special interest groups, including the Kansas Livestock Association, have

been vocal in their opposition to values placed on pastureland in several counties.

Washington County in north central Kansas is the only county which has not initiated a reappraisal program. And that county, Dwyer said, has interviewed several firms qualified to make the appraisal and has conferred with the Property Valuation Department.

In addition, he said, Washington County rates were highest among the counties in the annual ratio study, published by the Property Valuation Department.

Under the 1968 law, Dwyer is authorized to change his list of counties in substantial compliance with the 30 per cent law.

The same law also directs Dwyer to examine reappraisal programs to see if they are "substantially equal" to those in adjoining counties.

If a substantial difference is found, the director is authorized to order the county assessor of the offending county or counties to increase or decrease the assessments to the level of surrounding counties "to make all such counties comparable to adjoining areas."

Dwyer has made no moves in

this area.

We recognize there are many problems still to be solved in this area (of property reappraisal)," Dwyer said. "We intend to continue to work with local officials in implementation of the tax laws of Kansas."

NFO Convention At Salina Next Week

SALINA — The National Farmers Organization of Kansas will hold its state convention here Wednesday, October 16.

The meetings will be open, Merlin Banker, Saline county NFO chairman, said.

The NFO says it has been growing in Kansas altho membership figures aren't made public.

Included in the program will be a program by Joe Nebo, who fled Castro's Cuba and now lives in Topeka.

Nebo was granted political asylum in the United States after spending about six months in a Cuban jail for anti-Castro activities.

BEER—toast to America's economy

The brewing industry is a massive and dynamic part of the national economy. Each year it pours billions of dollars into commerce and government.

- \$1.4 billion in state and federal excise taxes.
- \$3 billion to employees, suppliers and distributors.
- \$875 million in agricultural products and packaging materials.

The brewing industry is a proud contributor to America's prosperity.

UNITED STATES BREWERS ASSOCIATION, INC.
P.O. Box 1435, Topeka, Kansas 66601



A Case man has something extra going for him...

because Case power is usable power... high-torque power from a big bore, long stroke, big leverage engine. Reserve power that doesn't know how to quit when the going gets tough. Less downshifting, more ground worked, more production per man-hour with acre-eating outfits like this 7-bottom Case plow with new on-land hitch.

You'll like the easy-going way these big Case tractors handle the job. Whether you choose the 7-plow 1030 shown here or the 6-plow 930, you get a big-displacement engine. 451 cubic inches in the 1030, 401 in the 930. And moderate engine speeds. 2000 rpm rated speed in the 1030, 1800 in the 930 — up to 700 rpm less than some comparably powered tractors. Wouldn't you agree that a Case will last longer, require less maintenance... as well as handling those big jobs just a little easier and faster?

Case high torque tractors come in 7 sizes... 3-plow to 8 plow. It's worth a visit to your Case dealer to see and try one. He has a Case Crop-Way Purchase or Lease Plan to your liking. J. I. Case Company, Racine, Wisconsin.

CASE

SALINA
Vahsholtz Impl. Co.

CENTRALIA
McBratney Impl.
Phone 857-3815

MARION
Longhofer Supply

MARYSVILLE
Brauchi Brothers

LINN
Kuhlman Motor Co.

SPECIAL HARVEST DEALS!
Trading now can earn you big savings — special factory-sponsored sales promotion is in effect

CHAPMAN
Jones & Knopp WA 2-3241

CLAY CENTER
Porter Eqpt. Co.
1121 Crawford ME 2-5202

MATTRESS & BOX SPRINGS

Specials Every Day
New Low Prices
Buy Direct

Also Complete Rebuilding Service

Manhattan
Mattress Co.

414 S. 4th PR 8-5302



TRUCK TIRE CENTER

1010 WEST 6th STREET
JUNCTION CITY, KANS.

CE 8-4350

FREE TUBE OFFER!

FREE TUBE WITH ANY HI-WAY TRACTION OR MONEY MAKER I IN ANY SIZE

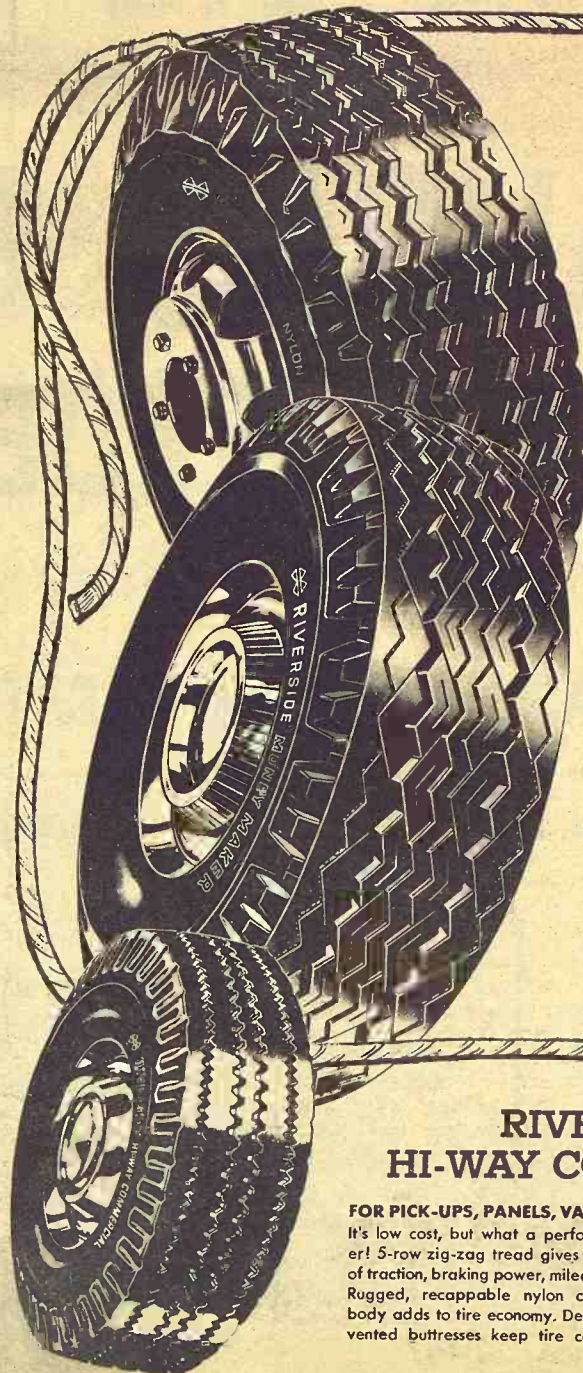

HI-WAY TRACTION

\$27 6.70-15 PLUS 2.43 F.E.T.

Top quality at a low price! Tough nylon cord body resists bruising and impact damage. Special rubber compound reduces cracking, checking. Powerful traction, too, with rib-slotted tread.

\$28 6.50-16 PLUS 2.66 F.E.T.

\$33 7.00-15 PLUS 2.89 F.E.T.

WARDS WILL ALSO MOUNT YOUR TIRES AT NO CHARGE WHILE YOU WAIT!

MONEY MAKER I

\$30 6.70-15 PLUS 2.43 F.E.T.

Finest all wheel tire available is sonic engineered to reduce rhythmic tread noise for greater safety. Powerful, recappable nylon cord body. Wide center rib for even wear, less squirm.

\$31 6.50-16 PLUS 2.66 F.E.T.

\$36 7.00-15 PLUS 2.89 F.E.T.

NO MONEY DOWN—BUY YOUR TIRES NOW ON YOUR CHARGE-ALL ACCOUNT!

RIVERSIDE® HI-WAY COMMERCIAL

FOR PICK-UPS, PANELS, VANS
It's low cost, but what a performer! 5-row zig-zag tread gives lots of traction, braking power, mileage. Rugged, recappable nylon cord body adds to tire economy. Deep-vented buttresses keep tire cool.

1998 6.70-15 PLUS 2.43 F.E.T.

2098 6.50-16 PLUS 2.66 F.E.T.

2598 7.00-15 PLUS 2.89 F.E.T.

Pearson, Dole Score Handling Of Meat Quotas

Two Kansas members of Congress, Sen. James B. Pearson and Rep. Robert Dole, have

complained about the way Orville Freeman, secretary of agriculture, is handling the controversial issue of meat imports.

Freeman had announced that meat imports for this year would be an estimated 990 million pounds, still below the so called trigger point of 1,045,300,

000 pounds that would require the President to impose limitations. The estimate is 55 million pounds more than that made in June.

"Yet the secretary announced no import quotas would be established," Pearson said, "for the reason the law permits imports of additional 10 percent over the quota before restrictions are imposed.

"The law passed in 1964 provided it was the intent of Congress that the additional 10 percent would be permitted as a means of providing flexibility and protection to meat importers," Pearson added. "It now appears the intent of Congress once again has been circumvented. Foreign meat importers and the secretary of agriculture now are using this 10 percent figure to actually increase the quota."

Representative Dole said the latest estimate from Freeman

reflects an unstable flow of meat imports.

"Erratic monthly imports are damaging to domestic market prices," Dole added. "American cattlemen deserve a fair quota system as the basis for planning and production within the industry."

Both Pearson and Dole said they favored quotas based on a quarterly instead of an annual basis, as recommended by the American National Cattlemen's association.

1280-ACRE PRATT COUNTY RANCH SOLD
The 1280 acre Clem Pease ranch west of Cunningham, Pratt County has been sold to an Oklahoma ranching family who will take possession of the ranch November 1.

Doug Wildin of the Gene Pease Land & Livestock Company, Hutchinson, who handled the transaction, reports the head Penka Angus cowherd so goes to the buyers, Mr. Mrs. Keith Cornelius, who move to the ranch from City, Oklahoma.

MIDWEST RENDERING & SUPPLIES

BELLEVILLE, KANS.

We sell meat scraps and fat for feed. We pick up materials from butcher shops, locker plants and fresh dead animals.

For service call Belleville: JA 7-5541 or your local number.

Beloit	738-3731	Jamestown	439-2655
Cawker City	781-4711	Leonardville	99
Clay Center	632-3424	Lincoln	524-9990
Clyde	446-3621	Linn	348-3411
Concordia	CH3-4126	Mankato	378-3771
Deshler, Nebr.	40	Marysville	443-3726
Downs	454-9527	Miltonvale	427-3015
Fairbury, Nebr.	729-9931	Minneapolis	392-3043
Glasco	568-2636	Morganville	926-3674
Hebron, Nebr.	402 768-6770	Ruskin, Nebr.	402 226-2261
Hunter	529-2145	Superior, Nebr.	879-3235
	Washington EA 5-2920		

LEASING

Farm and Industrial Machinery

If you can't buy it you can lease any piece of Allis-Chalmers machinery you may need, and at low rates. See Bob Martin for Industrial leasing, Jim Gates for Farm Equipment leasing.

HENRY SALES AND SERVICE

East Highway 24 and Meriden Road, Topeka, Kans. - FL 4-7641

SALE EVERY WEDNESDAY

Beverly Stockyards Co.

Salina, Kansas

Phone TA 7-4479

SALE TIME 12:00

We sold a lot of cattle here at our Wednesday's auction with all classes looking steady to strong. Light weight looked 50 or more higher than the previous week. Listed below are a few sales from our Wednesdays auction.

CATTLE

Gene Redger, Tampa	8 hol. steers	513 @	24.50
William Roth, Ellsworth	23 blk steers	465 @	29.75
William Roth, Ellsworth	17 blk heifers	406 @	26.55
Rudy Kratzer, Ellsworth	15 blk steers	457 @	30.20
Robert Hokr, Ellsworth	18 blk wf str	384 @	31.90
Robert Hokr, Ellsworth	15 blk wf hfrs	371 @	26.90
John Cassiday, Matt Field Grn	85 b&b wf str	861 @	25.05

Ralph Hummell, Geneseo	7 blk wf str	545 @	27.10
Ralph Hummell, Geneseo	14 whife hfrs	568 @	24.00
Raymond Watts, Bennington	3 hol. steers	516 @	23.10
John Cassiday, Matt Field Grn	42 whife str	880 @	25.25
John Cassiday, Matt Field Grn	45 whife str	857 @	25.15
Harold Faidley, Longford	27 blk wf str	480 @	29.35
Harold Faidley, Longford	41 b&b wf hfrs	456 @	26.30
L. E. Grace, Salina	23 whife hfrs	638 @	23.85
L. E. Grace, Salina	24 b&b wf hfrs	591 @	23.95

HOGS

Walt Hannebaum, Tescott	8 white hogs	213 @	19.20
Chet Murdick, Tescott	9 mixed hogs	215 @	19.05

George Kepple, Tescott	4 mixed hogs	216 @	19.15
Leonard Stein, Gypsum	6 mixed hogs	218 @	19.20
Herman Dittmer, Lincoln	10 hamp hogs	219 @	19.25
Gary Rupert, Salina	3 hamp hogs	215 @	19.60

Many more sales of both cattle and hogs. For highest prices for your livestock and one of the most widely advertised sales in Kansas bill your next consignment to the Beverly Livestock Co. at Salina. For more information about prices and selling time on your livestock get in touch with us and we will come and look at them.

For more information about prices for your livestock get in touch with us and we will come and look at them.

CARL GOTTI, Tescott 283-4693
PAUL DIEHL, Brookville 225-3503

Beverly Stockyards Co., Salina, Kansas,

Located on east edge of Salina on old highway 40

JACK BEVERLY, Salina TA3-3191
HARLAN JENSEN, Salina TA3-8445

BOB GRACE, Minneapolis EX2-3028
JIM FORSHEE, Concordia CH3-4717

Market reports on KFRM Saturday and Wednesday mornings at 7:20; also KLSI Saturday and Wednesday morning at 7:10.

WHERE'S THE BIG BUYING POWER? IT'S AT THE • KANSAS CITY • STOCKER & FEEDER AUCTION

HELD EVERY THURSDAY • K.C. STOCKYARDS • BEG. 10 A.M.

• 1968 AMERICAN ROYAL CATTLERAMA •

FEEDER STEER DIVISION EXPECTING OVER 12,000 COMMERCIAL CATTLE & CALVES

Commercial Stockers & Feeders
Show Wed., Oct. 23
Sale Thurs., Oct. 24, 10 a.m.

NEW! Feeder Steers, Pen of Five.
Show Fri., Oct. 18
Sale Sat., Oct. 19, 10 a.m.
(Calves not to be fitted)

COMMERCIAL FAT CARLOTS
Show Thurs., Oct. 24
Sale Fri., Oct. 25, 9 a.m.

KANSAS CITY LIVESTOCK MARKET

October 8, 1968

LARGEST CITY IN AREA IS JACKSONVILLE, FLA.

The largest city in the United States in area is now Jacksonville, Fla. The title, once contested by Los Angeles and Oklahoma City, went to the Florida city when it reached 766 square miles in a consolidation of practically all government units in Duval County. Several municipal government scandals precipitated the consolidation.

SPECIAL Consignment Thurs. Oct. 10

190 Top Her. Calves

Richard Heidel & Sons will have their Hereford calves at our sale Thurs. There will be 190 head of these outstanding Hereford calves. They will be sorted in bunches to suit the buyers. If you want good light weight Hereford calves, don't miss these.

200 good light weight black and black WF calves, all from one herd. These are also exceptionally good cattle. 10 choice Hereford heifers, weight 600, would make good replacement heifers.

**MANHATTAN
COMMISSION CO.**
MANHATTAN, KANS.

Penneys

HOME & AUTO CENTER

Cargomaster 920

Size	Ply	Price	f.e.t.
6.70-15	6	25.25	2.80
7.10-15	6	27.00	2.93
7.00-15	6	30.00	3.28
6.50-16	6	26.00	2.98
7.00-16	6	30.60	3.31
7.50-16	8	37.70	4.24
8.25-20	10	60.00	7.41

Light Truck Traction

Size	Ply	Price	f.e.t.
6.70-15	6	19.88	2.80
7.00-15	6	22.88	3.28
6.00-16	6	19.88	2.61
6.50-16	6	22.88	2.98

FREE MOUNTING

**Super Cargomaster
Cross Rib**

Size	Ply	Price	f.e.t.
8.25-20	10	64.70	7.41
9.00-20	10	75.30	8.73
10.00-20	12	95.45	10.96

ALL PRICES ARE BASED ON YOUR TIRES IN EXCHANGE

Ask About Penneys Farm Credit Plan

Open Mon. & Thurs. 9:30 a.m. - 9 p.m. — Other Days 9:30 - 5:30

Pick Up Your Free Fall Catalog Now

FREE PARKING SOUTH SIDE OF STORE

Telephone PR 6-6171

Catalog Dept. PR 6-4711



**STOCK UP ON
FOREMOST®
ANTI-FREEZE...
GET THE JUMP
ON WINTER!**

GET IT
IN BULK

**129
GALLON**
Your Container

Foremost permanent non-foam anti-freeze gives year 'round protection for all cooling systems.

Manhattan Commission Co., Inc. Sale Every Thursday

We sold over 1800 head of cattle at our sale last Thursday. The bidding was very active, & prices were steady to strong on most all classes of cattle. If you are looking for the top dollar on your cattle, consign them to the Manhattan Commission Company, Inc.

The following is a partial listing of our last week's sale.

FAT CATTLE & FEEDERS

10 blk beef str	572 @	28.60
10 blkwhif str	577 @	28.20
17 whif steers	572 @	27.60
4 whif steers	580 @	27.40
4 whif steers	607 @	26.70
9 whiface str	608 @	26.50
7 black steers	593 @	26.30
4 whiface str	664 @	26.10
12 black steers	643 @	26.10
2 whiface str	587 @	26.00
4 whiface str	621 @	25.90
6 whiface str	677 @	25.70
12 char steers	761 @	25.60
4 black steers	721 @	25.50
30 blkwhif str	850 @	25.50
223 whiface str	799 @	25.40
10 blk&bwf str	842 @	25.20
11 blk&bwf str	825 @	25.20
9 blk&bwf str	843 @	25.20
3 whiface str	867 @	25.00
7 black steers	644 @	25.00
34 whiface str	962 @	24.90
10 whiface hfrs	587 @	24.80
18 whiface hfrs	571 @	24.80
11 whiface hfrs	593 @	24.80
10 black heifs	589 @	24.80
4 whiface steers	596 @	24.80
13 whiface hfrs	707 @	24.65
6 black heifs	609 @	24.60
2 whiface hfrs	583 @	24.60
6 whiface hfrs	679 @	24.60
5 black heifers	602 @	24.60
9 whif hfrs	577 @	24.50
10 black steers	681 @	24.50
8 blkwhif steers	871 @	24.50
8 black steers	691 @	24.50
3 black steers	1008 @	24.30
7 whiface hfrs	614 @	24.20
4 whif hfrs	720 @	24.10
5 blk&bwf steers	982 @	24.00
3 whiface hfrs	807 @	24.00

52 holstein str	572 @	23.70
5 black heifers	603 @	23.60
2 holstein steers	583 @	23.50
7 black steers	888 @	23.50
8 blkwhif hfrs	619 @	23.45
10 whiface hfrs	632 @	23.40
8 whiface hfrs	573 @	23.30
6 whiface heifs	681 @	23.10
12 whiface heifs	698 @	22.90
26 holstein str	745 @	22.00
3 holstein str	713 @	21.80
2 holstein str	628 @	21.40
2 br swiss str	725 @	20.50

STEER CALVES

4 whiface str	225 @	36.25
4 whiface str	282 @	34.75
1 whiface str	310 @	32.50
4 whiface str	370 @	31.70
8 whiface str	403 @	31.50
5 black steers	411 @	31.30
1 black steer	460 @	31.30
11 whif hfrs	375 @	31.25
11 blkwhif str	448 @	31.20
12 whiface str	400 @	31.10
5 black steers	426 @	31.00
8 black steers	459 @	30.70
11 black steers	482 @	30.70
3 blk&bwf str	405 @	30.50
3 whiface str	433 @	30.40
13 whiface str	467 @	30.30
10 blkwhif str	512 @	30.30
8 blkwhif str	479 @	30.25
22 blk&bwf str	445 @	30.20
17 blkwhif str	514 @	30.20
10 whif hfrs	491 @	30.15
1 black steer	405 @	30.10
3 whiface str	390 @	30.10
12 whiface str	502 @	30.00
10 black steers	497 @	29.90
8 black steers	464 @	29.75
5 whiface str	499 @	29.50
3 whiface str	407 @	29.25
5 whiface str	514 @	29.20
6 black steers	318 @	29.00
10 black steers	534 @	28.80
11 black steers	542 @	28.80
3 black steers	452 @	28.70
4 whiface str	552 @	28.30
12 whiface str	548 @	28.00
42 whiface str	526 @	27.50
2 whiface str	498 @	27.40
2 wf red nk str	403 @	27.20
5 whiface str	569 @	27.20

20 black steers	532 @	26.40
6 whiface str	550 @	25.90
6 shthrn steers	567 @	25.60
223 whiface str	351 @	25.40
2 holstein str	468 @	24.00

HEIFER CALVES

3 whiface heifs	290 @	28.00
25 whif hfrs	348 @	26.75
5 blkwhif heifs	368 @	26.60
3 blackwhif heifs	432 @	26.40
6 black heifers	441 @	26.35
4 black heifers	369 @	26.35
22 blkwhif hfrs	415 @	26.30
3 whiface hfrs	400 @	26.25
1 black heifer	425 @	26.20
3 whiface heifs	422 @	26.20
18 blkwhif hfrs	475 @	26.20
6 whiface heifs	501 @	26.10
22 black heifers	500 @	25.90
8 whif hfrs	431 @	25.90
10 blkwhif heifs	523 @	25.90
3 whif hfrs	464 @	25.90
12 whiface heifs	497 @	25.80
5 blkwhif heifs	472 @	25.75
3 whiface heifs	447 @	25.70
4 blkwhif heifs	489 @	25.70
10 whiface hfrs	551 @	25.60
7 blkwhif hfrs	514 @	25.60
2 whiface hfrs	468 @	25.50
5 whiface hfrs	461 @	25.40
3 whiface hfrs	438 @	25.25
15 black heifs	467 @	25.25
18 whif hfrs	507 @	25.20
9 blkwhif hfrs	552 @	25.00
4 blkwhif hfrs	456 @	25.00
2 whiface hfrs	550 @	25.00
13 black heifers	535 @	25.00
5 black heifers	520 @	24.60
13 black heifs	529 @	24.50

2 1/2 MILES EAST OF MANHATTAN ON US 24

7 whiface hfrs	435 @	24.10
2 whiface hfrs	565 @	24.10
6 whiface hfrs	502 @	24.10
5 whiface hfrs	494 @	23.50
6 whiface hfrs	529 @	23.10

BULLS

1 whif hfrn bull	@	238.00
1 whif hfrn bull	1520 @	22.50
1 whiface bull	1405 @	22.10

COWS

1 whiface cow	715 @	20.75
1 br swiss cow	1265 @	18.80
1 black cow	825 @	18.50
1 holstein cow	1365 @	18.40
1 holstein cow	1510 @	18.00
1 holstein cow	1285 @	17.90
1 whiface cow	955 @	17.80
1 holstein cow	1275 @	17.80
1 whiface cow	960 @	17.70
1 whiface cow	1160 @	17.70
1 whiface cow	1025 @	17.60
1 holstein cow	1195 @	17.60
1 whiface cow	970 @	17.60
1 white cow	1130 @	17.60
1 broc whif cow	1370 @	17.55
1 black cow	1105 @	17.50
5 whiface cows	1101 @	17.45
3 whiface cows	1098 @	17.35
1 whiface cow	1050 @	17.30
2 whiface cows	1415 @	17.30
1 whiface cow	1205 @	17.30
1 holstein cow	1290 @	17.20
1 char cow	1155 @	17.20
1 whiface cow	1210 @	17.10
1 whiface cow	970 @	17.00

**BUYING
FAT HOGS**

We buy fat hogs in Manhattan, Alma, and Eskridge according to the following schedule:

**At Manhattan
Tuesdays & Saturdays**

BUYING HOURS
8 a.m. to 1:00 p.m.

**At Alma
Every Tuesday**
8 a.m. to 1:00 p.m.

**At Eskridge
Every Wednesday**
8 a.m. to 1:00 p.m.

For information call the barn in Manhattan, PR 6-4815. Or you may call Joe Raine at Maple Hill 663-2226, or Eskridge yard 449-2347, or Alma yard 765-3841.

FOR ESTIMATES:

W. E. DUGAN -----Alta Vista, 229-6430
JOE RAINE -----Maple Hill, 663-2226
DON WELLS -----Manhattan, JE 9-3744
MERVIN SEXTON -----Abilene, CO 3-3449
C. J. WENTZ, bus. mgr. Manhattan, JE 9-5561

BARN PHONE -----Manhattan, PR 6-4815

Consignment Reports
WIBW radio 6:30 A.M. Thursdays
WIBW-TV 12:15 Noon Wednesdays

**The Manhattan Commission
Co., Inc.**

MANHATTAN, KANSAS

East On US 24



AUCTIONEER: JOE RAINE



Canadians Protest Price Of Corn

Tractors rolled onto Parliament Hill last week in Ottawa, Canada, as Ontario farmers protested the collapse of corn prices. Some of the demonstrators had driven their tractors as much as 550 miles to Ottawa from southwestern Ontario.

About 70 tractors and a score of busses and trucks swarmed into the capital protesting the low-cost imports of corn from the U.S. which have pulled down Canadian prices.

First To Make Tougher Hereford ROM Standard

The first bull to make Register of Merit under the American Hereford Association's revised, tougher requirements is a 12-year-old herd bull owned by the Indian Mound Farms of New Harmony, Indiana.

The bull, 30 Prince Return, made the list which now requires a sire's progeny to earn points both in the showing and the feedlot and carcass program.

Several other bulls are close to ROM status under the new requirements.

Said AHA secretary W. T. Berry Jr., "This program is accomplishing exactly what was planned when it was conceived and announced — it is helping breeders identify the sires with the genetic capability of siring

modern type steers and the program has stimulated many breeders to fit and show the

progeny of their herd bulls, already proven in the feedlot and carcass test. Essentially, it is proving what we already knew . . . many Hereford bulls are capable of consistently producing modern steers and our judging standards of today advocated by the American Hereford Association are stressing the same kind of cattle in the showing."

To qualify a sire on the new ROM system:

- Sire's progeny must obtain 100 points from the showing in the traditional manner.
- Sire's progeny must obtain

at least 100 points in the feedlot and carcass program; and in the carcass program —

- 1) Eight steers must qualify, and —
- 2) Each animal qualifying must accumulate a minimum of 11 points in each of three traits: weight-per-day-of-age, cutability (percent retail yield), and marbling score.

October 8, 1968

FLBAs MEET AT WICHITA NEXT WEEK
WICHITA — The annual meeting of the Federal Land Bank of Wichita will be held here October 13-14-15. Attendance will be managers and directors of the state's 24 Federal Land Bank associations.

Make sure you get "LIVING PROOF" your cows are well wintered!



Gooch's BEST

See us for the complete calf building nutrition built into Gooch's Best.

RANGE CUBES

- Full Protein plus Energy
- Guaranteed True Vitamin A
- Superior Phosphorus
- GBA-65, the Digestive Aid

CK PROCESSING CO., INC.

Manhattan, Kansas

PR 6-928

CLAY CENTER ALFALFA MILL

Clay Center, Kansas

ME 2-340

COW POKES

By Ace Reid



"Naw, I ain't fat, when it rains and I eat a lot of beans, I jist swell up."



If you haven't driven a Ford lately, you're one of the reasons we built this one!

The '69 Ford is the car that's creating all the talk. You ought to know the reasons.

The '69 Ford hugs the road with a track as wide as Cadillac . . . smooths your ride with a longer wheelbase than Chevrolet. This '69 LTD is designed to ride quieter than the LTD that was quieter than Rolls-Royce. It has more front headroom, legroom and trunk space than cars costing hundreds of dollars more. Even with a longer wheelbase, it's easier to handle, easier to park.

This is a new luxury-size Ford at a very popular price. Big. Strong. Quiet. A great road car. Drive one at your Ford Dealer's now.

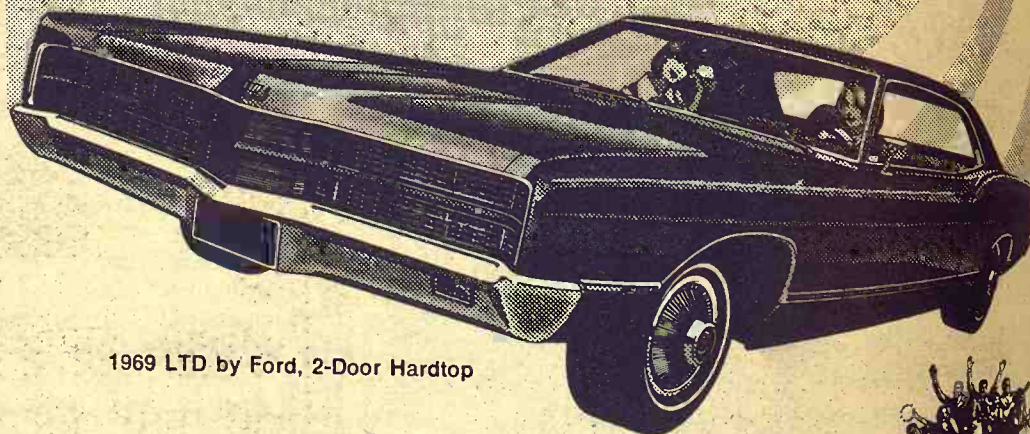

1969 LTD by Ford, 2-Door Hardtop



The place you've got to go to see what's going on — your Ford Dealer!

SKAGGS MOTORS, INC.

Second & Houston

Manhattan, Kansas

Fish Farming Growing But Problems Not Whipped

Advice for agriculturalists: Plant fish.

That's what more than 3600 farmers in a 10-state Southern and Midwestern area are doing, helping build a fledgling industry, which from farm through retail, yielded gross profits of \$19 million in 1967.

Farmers are discovering that catfish production is a risky but lucrative business. Reduced production and labor costs result in an average profit of \$280 an acre, equal to or exceeding that from cotton, rice or soybeans. A few large agribusiness concerns, including Ralston Purina Co., are eyeing the catfish processing business with increasing interest.

Currently more than 26,000 acres are under catfish cultivation with an expected 1968 production of some 36 million pounds, compared with only a few thousand pounds produced in 1963. The U.S. Bureau of Commercial Fisheries is predicting a doubling of acreage under catfish cultivation by 1969 and an annual production of 100 million pounds by 1972.

Most catfish farmers are flooding land for their ponds

that formerly was used to grow soybeans or rice, says John Donahue, a fishery marketing specialist in Little Rock, Ark. A few farmers are flooding unused land that has no trees and a soil that holds water.

The explosive increase in production hasn't been translated into lower prices for catfish sold in supermarkets, largely due to a great many marketing problems. But the newly created Catfish Farmers of America, based in Little Rock, is tackling the industry's growing pains with ambitions of funneling more Federal research funds into catfish farming, boosting national catfish consumption, and eventually listing the commodity on a futures market.

Demand for pond-raised catfish has so far outstripped the supply. Catfish farmers in production can't harvest enough fish to supply even smaller chain food stores on a continuing basis. (It takes from 18 months to two years for a catfish to hatch from its egg and grow to marketable size.)

Prices offered by operators of pay-fishing lakes or customers at the farmers' pond sites are

far better than those paid by frozen fish processors. Current prices for live catfish weighing one to three pounds range from 40 cents to 60 cents a pound; fish processors pay only 35 cents a pound.

As a result, more than 80% of the fish produced in 1967 were sold to pay-lake operators or to regional restaurants and live fish markets. Only a half million pounds were sold to normal food distribution centers as frozen products.

Marketing problems are compounded by the lack of quick, efficient methods of harvesting, skinning and dressing fish and an adequate system of distribution. For example, last year there were only four small processing plants equipped to handle and dress the 20 million pounds of catfish produced.

Most catfish farmers use the "drain-and-seine" method of harvesting. The ponds are partially drained, the fish are seined (caught with a large, weighted net) and manually loaded into trucks. A few farmers seine their ponds without draining them, yielding only an 80% recovery of the fish.

Fish experts speculate that within five years there will be a method of harvesting fish using electronic equipment rather than manual labor. Experiments are now underway with various methods of driving the fish into a harvesting area where it would be easier to seine or otherwise gather them.

These and other problems may be solved sooner than they would have been had not big agribusiness concerns with money to spend on research become interested in catfish farming. Ralston Purina Co., for example, is trying to hire a Bureau of Fisheries biologist to work on improving harvesting methods.

Purina also is building a fish-processing plant at McGehee, Ark., to be completed in November. Capacity of the plant will be four million to five million 12-ounce to 14-ounce fish during a nine-month harvesting season, September to May. Catfish will be purchased from local farmers, harvested by Purina and dressed automatically for sale to restaurants, hotels and institutions.

Arkansas Valley Industries, Inc., an integrated poultry concern, also is studying the cat-

October 8, 1968

PETERSONS CANCEL HEREFORD SALE

MARYSVILLE — Elmer Peterson and Glen Peterson have canceled their Hereford production sale originally set for November 19. "We decided to cancel due to the shortage of reliable help with the cattle and sale," said Elmer Peterson. The cattle will later be offered at private treaty.



Tools Too

AGGIE HARDWARE
1205 Moro
Manhattan, Ks.

STARTING EARLY



A new savings account for little Miss Michele Martin at 2½ weeks old, will get her off to a good start in life.

Her mother, Mrs. Max Martin of Rt. 3, Clay Center and Mrs. Roy Martin, Sr., paternal grandmother, look on approvingly as Miss Clara Rose assists.

They want the best for Michele and a savings account is only one of the many services she will receive at the UNION STATE BANK, THE FULL SERVICE BANK!



UNION STATE BANK



CLAY CENTER, KANSAS

Member Federal Deposit Insurance Corporation

Sensational Savings on Suits

SUITS

Reg. \$65.00 — Curlee — Size 38 reg. — Blue Dacron, Wool and Mohair	\$ 37.00
Reg. \$65.00 — Size 38 short — Gray Dacron, Wool and Mohair	\$ 27.00
Reg. \$65.00 — Size 46 reg. — Gray Dacron, Wool and Mohair	\$ 27.00
Reg. \$55.50 — Size 41 short — Blue 100% Wool	\$ 25.00
Reg. \$55.00 — 40 short — blue 100% Wool	\$ 25.00
Reg. \$59.50 — Size 40 long — Blue Dacron, Wool, Mohair	\$ 25.00
Reg. \$ 9.00 — Size 40 reg. — Gray Wool and Orlon	\$ 19.00
Reg. \$65.00 — Size 40 long — Blue Check 100% Wool	\$ 30.00

SPORTS COATS

Reg. \$22.95 — Size 38 reg. — Olive 100% Wool	\$ 15.00
Reg. \$26.95 — Size 39 reg. — Blue Gray Wool and Dacron	\$ 15.00
Reg. \$22.95 — Size 38 reg. — Black & Brown check 100% Wool	\$ 12.00
Reg. \$19.95 — Size 40 reg. — Blue Orlon and Wool	\$ 12.00
Reg. \$35. — Size 39 short — Dark Shadow Stripe Wool and Orlon	\$ 17.00
Reg. \$29.95 — Size 39 short — Dark Shadow stripe Wool and Dacron	\$ 12.00
Reg. \$35.00 — Size 42 reg. — Muted Maroon Wool and Orlon	\$ 20.00
Reg. \$25.95 — Size 40 short — Gray Plaid Dacron and Wool	\$ 12.00

Some of these suits are fuller cut styles
Alterations are extra

Stigge's

Washington, Kans.

McCall's

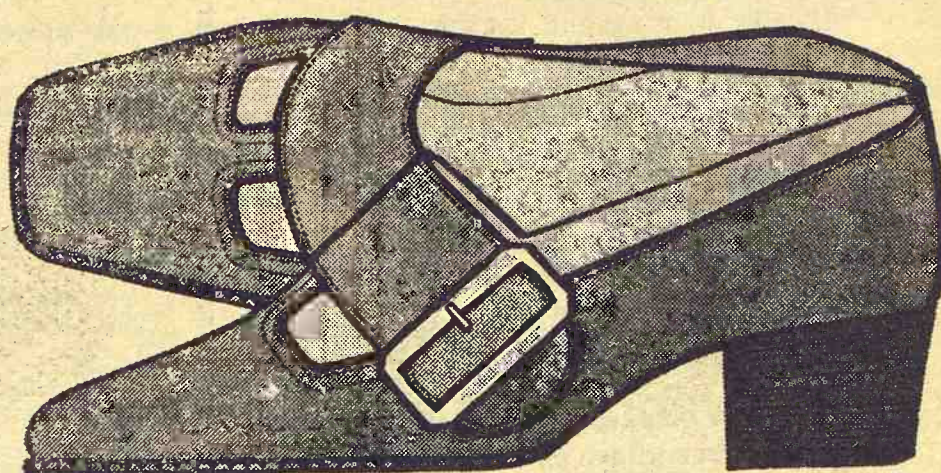

COBBIES

THE ACTIVE CASUAL

STEP LIVELY IN A WIDE-TRACK STRAP. BUCKLED UP-FRONT AND READY FOR ACTION.

SONORA, THE ACTIVE CASUAL. BY COBBIES.

\$14.99 to \$16.99 • SONORA
Others from \$10.99

312 Poyntz — Downtown Manhattan





Best At National Junior Show

Champion steer at the National Junior Livestock Show at Wichita was the Angus shown by a Wichita State coed, Harva Leigh Mathews, of Sharon, Ks. Her father is Harvey Mathews, a Barber county stockman.

The champion barrow was shown by Craig Good of Manhattan, shown with his champion Duroc and his father, Don Good, head of the Kansas State University department of animal science and industry.

Farm Bureau Won't Quit KC As Convention Site

The executive committee of the American Farm Bureau federation, the nation's largest farm organization, has voted to hold its annual convention in Kansas City from December 9 to 12 despite the city administration's official endorsement of the California grape boycott.

Some members of the 1,750,000 member organization had asked that the convention be moved to another city to protest a procla-

mation issued by Mayor Ilus W. Davis endorsing the boycott.

Charles B. Shuman, president of the federation, said the committee had studied the requests before making its decision.

"The committee recognized that moving the convention from Kansas City would unjustly penalize many business people for the unwise and unjustified action of Mayor Davis," Shuman said.

Shuman said that a boycott action against farmers at harvest time is an inhumane method of "coercion" since most farm products are highly perishable and farmers and ranchers have very few days in which to move the crop to market.

"Boycotts of food products could destroy the livelihood of hundreds of thousands of farm families and farm workers whose total annual income is tied up in the once-a-year harvest," Shuman said.

Shuman also decried the action of the persons attempting to unionize the California grape pickers, saying that the federation considers the boycott a dangerous threat to impose dic-

tatorial union control over the food supply of consumers.

"Until Congress acts to prohibit strikes against farmers at harvest time, the compulsory unionization of farm workers must be challenged by every means available," Shuman said.

Several thousand members of the federation are expected to attend the December convention in Kansas City.

DALQUISTS LEASE SECOND ELEVATOR

BURDICK — Charles and Gary Dalquist, who operated the

Wilsey Feed & Grain Elevator at Wilsey, have leased the Burdick Elevator from Paul Anderson and will operate it as Dalquist Feed & Grain.

First published in Grass & Grain July 30, 1968

STATE OF KANSAS
Notice of Submission of
Proposed Constitutional
Amendment at
November 5, 1968
General Election

Pursuant to Article 14, Section 1 of the Constitution and in compliance with House Concurrent Resolution No. 1063, March 7, 1968, a proposition will be submitted to the voters at the November 5, 1968 General Election for their approval or rejection to amend Section 2 of Article 4 of the Constitution as follows:

"Sec. 2. General elections and township elections shall be held biennially on the Tuesday succeeding the first years bearing even numbers. All county and township officers shall hold their offices for a term of two years and until their successors are qualified. Provided, One county commissioner shall be elected from each of three districts, numbered 1, 2, and 3, by the voters of the district, and the legislature shall fix the time of election and the term of office of such commissioners, such election to be at a general election, and no term of office to exceed six years."

I hereby certify that the foregoing is a true copy of the proposed amendment to the Constitution of the State of Kansas contained in House Concurrent Resolution No. 1063 adopted by the 1968 Session of the legislature, the original of which is on file in my office.

ELWILL M. SHANAHAN
(Seal) Secretary of State

Buy - Sell - Trade

- Coins • Stamps
- Antiques • Guns
- Paperbacks
- Military Items
- Comics • Swords
- Artifacts
- Silver Coins
- Currency
- Odd & Curious

Treasure Chest

308 Poyntz
MANHATTAN, KS. 66502

□ Schedule B: (Effective July 1, 1968) For grain received for handling and/or storage under CCC support program and handled under U. G. S. A. rates. (In cents per bushel.)

The U. G. S. A. rates are set forth below for your information.

Kind of Grain	Receiving Charge		Loading Out		Storage Per Diem	
	Truck	Rail or Barge	Rail or Barge	Rail or Barge	1	2
Wheat	4.00	1.50	1.50	.75	.036	.033
Grain Sorghums	4.00	1.50	1.50	.75	.036	.033
Soybeans	4.00	1.50	1.50	.75	.036	.033
Rye	4.00	1.50	1.50	.75	.036	.033
Barley	4.00	1.50	1.50	.75	.036	.033
Corn	4.00	1.50	1.50	.75	.036	.033
Oats	4.00	1.50	1.50	.75	.027	.024

1. Storage charges for calendar year of deposit and next succeeding calendar year.

2. Storage charges for ensuing calendar years.

MANHATTAN MILLING CO. MANHATTAN, KS.

FALL CLEAN-UP SPECIALS

Tractors

- 3 Choice F706 D, fully equipped
- 1 F560 D, 1961, A-1 condition \$3400
- 1 Super M 1953, new paint & tires \$1425
- 1 I-560D, 1963, fully equipped, new rear tires & duals \$3000
- 1 F450, 1958, fully equipped \$1750
- 1 M, 1946, increased bore, S & P \$375
- 1 H, new paint, battery & increased bore, S & P \$350
- 1 No. 445 MM, 1956, Ampli-torque, hyd., PS & PA wheels, with 2 row mounted corn picker \$1200

TRUCKS

- 1961 IHC B100 pickup \$325
- 1951 L-195 with RD-450 engine \$500
- 1959 35' Trailmobile with tarp \$1850

WE NEED USED TRUCKS

COMBINES

- 1 No. 403, 1963, with 14' platform & cab, A-1 condition \$5500
- 1 No. 303 1964 with 14' platform \$4350
- 1 No. 141, 1958, with 14' platform \$1875
- 1 Baldwin, 1951, with 14' platform \$795

Machinery

- 24' 3-bar Kent Hydra harrow \$475
- FH-84 Gehl, 1965, with 2-row att., A-1 condition, customer changed to 30" rows \$1525
- No. 50 1965 3-chain 2-row forage harvester, A-1 cond. \$1675
- No. 100 balanced head mower, 1966 \$425
- No. 27V mower, good \$150
- No. 45T hay baler, good \$175
- Krause 12' 1-way, blades like new \$375
- Sam Mulkey elevator, excellent \$250
- IHC 4-sec. ST harrow with hard surface teeth \$75
- 2 sections of Deere S.T. harrow with 4 section drawbar \$50
- No. 70 IHC plow with new moldboards and shares, 4x16 \$675
- No. 411 IHC plow, 4x16 \$375
- No. 314 IHC roll-over plow, 3x14, plowed approx. 50 acres \$750
- IHC 2 row lister with 109 units, fert. att., rotary moldboards, 1967, planted 30 acres \$425
- IHC 4-row lister with no. 109 units, fert. att. & rotary moldboards, 1967, used 2 yrs. \$1000
- Ford 2-row lister, plain \$200
- IHC No. 449 planter \$625
- FA-40 4-row weeder \$175
- FA-40 4-row weeder with Orthman 3 or 2 pt. hitch \$375
- Ford loader, good \$100
- Cub Cadet No. 71 with 38" mower \$675

New — Clean-Up

- IHC No. 55 forage harvester with 2-row head 1967 prices
- IHC No. 550 forage harvester with 2 row head 1967 prices
- Kingfisher 12' chisel plow 5% over
- Farmhand F-11-B loaders 5% over
- Farmhand accumulator 5% over
- Farmhand bale fork 5% over
- Richardson 15' sweep plow 5% over
- Farmhand wheel rake 5% over

FREE FINANCE ON MOST FARM EQUIPMENT (NEW & USED) WELL UP INTO 1968



Cloud County Truck & Tractor
CONCORDIA, KANSAS Phone 913-243-1840

O. K.
Slick
Trade-
Ins

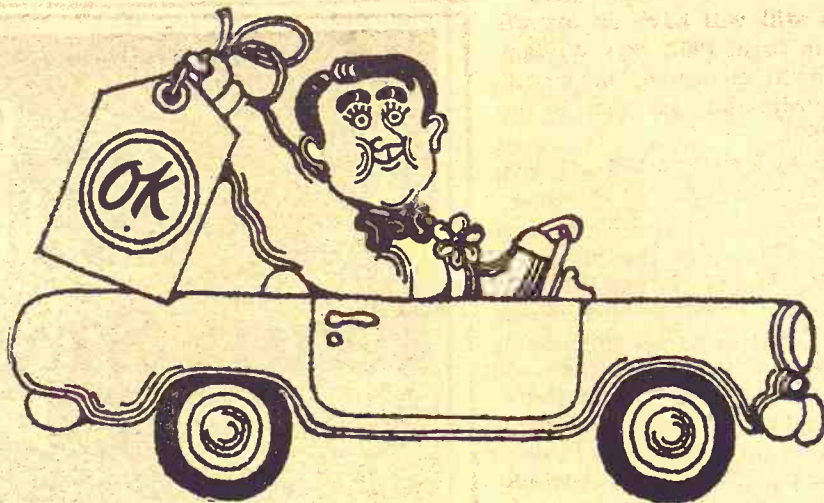

Look These Fine Cars Over!

1967 BUICK WILDCAT, 4-Dr.

Power steering and brakes, air conditioned, 6-way power seat —One local owner.

1966 PONTIAC STAR CHIEF EXECUTIVE, 4-Dr.

Power steering, air conditioned—One local owner.

1966 BUICK LE SABRE CUSTOM, 4-Dr. H.T.

Power steering and brakes, air conditioned—Local owned car, sold new by us.

1965 CHEVROLET BEL AIR, 4-Dr.

6-cyl., Powerglide—29,000 actual miles.

1963 CHEVROLET IMPALA, 4-Dr.

V-8, Powerglide, power steering, air conditioned.

1963 FORD GALAXIE 500, 4-Dr.

V-8, automatic, power steering, air conditioned.

1959 CHEVROLET BEL AIR, 4-Dr.

6-cyl., stick shift—Extra clean '59 model.

Handy-Stein Chevrolet-Olds-Buick, Inc.

Minneapolis, Kansas 67467

101 S. Concord

Phone 392-2118

"Trade with Stein where it's Handy"

Machinery Makers Gunshy After '68 Profit Lag

Stockbrokers, who haven't had a good word for farm equipment makers for a couple of years, are beginning to recommend the issues of some companies.

That's encouraging to some of the implement makers who hope for a comeback in 1969 after a year of sagging sales and profits.

But farm equipment executives themselves are cautious, judging from reactions at the recent annual meeting at Atlanta of the Farm and Industrial Equipment Institute, a trade group.

There, executives seemed to feel that they might do well to keep pace with this year's disappointing volume. Many of them think that it was overly optimistic outlooks in late 1966 and early 1967 that got the industry into its present predicament.

A combination of bad weather, falling crop prices and rising interest rates and other costs caused many farmers to hold off on planned equipment purchases in 1967 and 1968.

As a result, farm machinery began piling up in dealers' lots and in the distribution pipelines, and before executives could turn off the flow from the factories the glut caused a severe profit drain in inventory tieups.

By the end of this month,

which for most manufacturers is the end of fiscal 1968, the inventory surplus is expected to be worked down to normal levels.

To do this, equipment makers have had to slash production — some are running their factories at 60% to 70% of capacity and others have closed a few plants entirely — while dealers unloaded the inventory pileup. Meanwhile, much higher labor costs, coupled with lengthy strikes for two manufacturers, and climbing materials expenses deeply eroded profits.

Executives concede the worst is behind them now, but most are still gunshy about even a mildly bright outlook.

Falling farm prices, especially for corn, wheat and soybeans, are mainly blamed by most executives for their hold-the-line forecasts.

But some officials think the bumper crops expected this fall will partly compensate for lower prices. In addition, "we think gross and net farm income will improve moderately for 1969," says Emery Dearborn of Ford Motor Co.'s tractor operations.

Dearborn and L. W. Davis, farm equipment vice president of Allis-Chalmers Manufacturing Co., are two executives who predict an industry sales increase next year of about 5%.

Their view is shared by some

brokerage house analysts who follow the industry closely. Of course, some of this gain will simply deflect price increases on the 1969 lines; industry sources say new model prices will be raised an average of 4%.

There are several indications that the industry will improve its profit performance far more than its sales.

For one thing, profits were hurt considerably this year and in 1967 by manufacturers' juggling production schedules several times to find a level that wouldn't hamper the inventory cleanout.

This year, says Harvester's Burnside, "Manufacturers are gearing their production to retail demand and output will be on a much more stable basis than it has been in 1968."

That's important, explains Ford's Dearborn, because "if you can gear your cost base to one certain level, then profits go up much more rapidly."

Some manufacturers are re-vamping operations to further utilize this principle. For instance, Allis-Chalmers by Dec. 1 will complete a \$2.5 million expansion of its West Allis, Wis. tractor plant that includes re-designing the assembly operation to maintain a steadier flow of production.

Foreign operations also are expected to bolster 1968 results. "Overseas sales have been improving for the last six months," says Ellsworth F. Curtis, president of Deere & Co., "and we expect gains next year in the various countries of 5% to 20%." (Deere's foreign operations still will have an overall loss in fiscal 1967, says William A. Hewitt, chairman, "but it will be substantially less than in fiscal 1967.")

Massey-Ferguson Ltd. predicts a world-wide sales increase of 7% to 12% for the next three years and John G. Staiger, group vice president, expects a dramatic resurgence in Brazil, with steady growth in most European markets and Australia.

Finally, the equipment makers are trying to lessen their dependency on the still-cyclical farm machinery markets by beefing up their stake in industrial equipment, mainly light-to-medium construction lines.

Massey Ferguson greatly expanded its line of industrial machinery this year, and other farm equipment makers have been steadily adding to theirs. Case has done this to such an extent that next year industrial equipment will account for half its volume of more than \$350 million.

This expansion comes as the

Champion or Autolite spark plugs 49c ea.
Combine cabs with many deluxe features, to fit most models \$398
Grain bin spray \$2.69 gal.
Weevil killer & grain conditioner \$3.25 gal.
Van Sickle high quality exterior latex paint, white or colors \$5.20 gal.
Exterior white oil base house paint \$4.15 gal.
Creosote base outside white paint \$3.05 gal.

BLUESTEM
FARM-RANCH
SUPPLY
Emporia
West Hwy. US 50

Grass & Grain

17

October 8, 1968

construction equipment market seems on the verge of working its way out of a two-year depression. So far this year, for example, unit sales of industrial tractors are 8% ahead of a year ago.

Security analysts generally believe all these factors indicate better performance ahead for farm equipment companies than the executives are willing to predict.

Morton D. Silverman, director of institutional research for Piper, Jaffray & Hopwood, Minneapolis, is telling customers to start watching the group carefully. He offers these estimates of fiscal 1968 and fiscal 1969 per-share earnings to indicate the sharp turnaround he thinks the companies are capable of:

	Estimated Earnings	1968	1969
Allis-Chalmers	\$0.75	\$1.50
J. I. Case	\$0.30	\$1.50
Deere	\$2.70	\$5.00
Harvester	\$2.25	\$3.00
Massey-Ferguson	\$1.00	\$2.00

Executives who hear these and other bullish brokerage house estimates smile wistfully and decline comment. Privately, they agree such gains are possible, but only with a few breaks and rigorous management.

Next year will be "a highly competitive market," says Staiger of Massey-Ferguson, adding that he thinks some equipment makers "will still be paying in 1969 for their mistakes in 1968."



Best At Marion

Champion beef at the Marion County Fair was this Hereford shown by Gary Duerksen.

STATEMENT OF OWNERSHIP: management and circulation. Act of Oct. 23, 1962, section 4359, title 39, United States Code.

Oct. 1, 1968. GRASS & GRAIN, a weekly published at 1207 Moro, Manhattan, Kansas 66502. Publisher Dean Coughenour, Manhattan, Ks., and E. R. Woodward, Oberlin, Ks. Stockholders owning one percent or more stock: Dean Coughenour and E. R. Woodward. Holder of one percent or more of bonds, mortgages, or securities: none.

CIRCULATION: (A, average no. copies each issue during preceding 12 months; B, single issue nearest to filing date). Total number copies printed: A, 13,500; B, 14,200. Paid circulation sales thru dealers and carriers, street vendors and counter sales: A, 860; B, 710. Mail subscriptions: A, 11,578; B, 12,800. Free distribution including samples: A, 925; B, 540. Total distribution: A, 13,363; B, 14,050. Office use, leftover, unaccounted, spoiled after printing, A, 137; B, 150.

I certify that the statements made by me are correct and complete.

Dean Coughenour

WESTERN SADDLE SUPPLY

J. D. RITTEL & SONS
WESTERN WEAR
In Mid-Kansas
Largest Saddle Selection
for the Entire Family
BOOTS • HORSE TRAILERS
Square Dancers Supplies
HOPE, KANSAS PHONE 43



DEHY
improves
any
ration...



naturally!

Your First Pre-Winter
OPPORTUNITY TO BOOK

Dehy Alfalfa Pellets

\$38 Per Ton Bulk \$1.90 per cwt.

- Dehy alfalfa pellets are of uniform quality.
- Dehy alfalfa pellets are of known nutritive quality.
- Dehy alfalfa pellets provides animal health insurance; they will offset nutritional deficiencies in your present supplement, pasture and forage, and in the cattle themselves.

COW HERD

Feed 1-3 lbs. Dehy alfalfa pellets to beef cows 90 days prior to calving and during lactation.

FINISHING PROGRAM

Feed 2-3 lbs. Dehy alfalfa pellets to supplement average grains and roughages of unknown qualities.

WINTERING CATTLE

Feed 1-2 lbs. Dehy alfalfa pellets as quality of forage drops and as wheat and rye pasture freezes down.

LIGGETT ALFALFA MILLS

Phone collect 913 CH 3-2660
Wilson M. Liggett, Manager
CONCORDIA, KANS.

Compare - You'll Buy

Westinghouse Appliances
With The Advanced Features

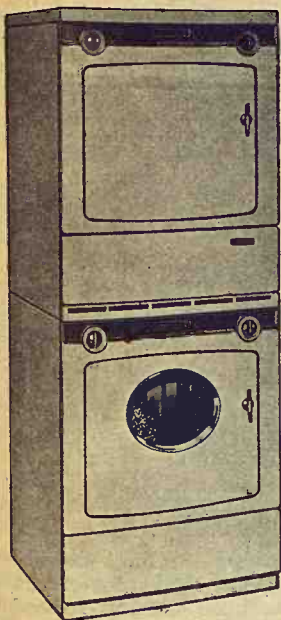

Stack 'Em - Hide 'Em -
Stow 'Em — In a Mere
27" of Floor Space

Only Westinghouse lets you put your laundry anywhere you like. Stack 'em in a family room or closet — or in a bathroom close to plumbing. This exclusive Westinghouse combination not only stacks in only 27 inches of floor space; it can wash and dry 24 pounds of clothes at the same time.

Dryer \$210.90
Washer \$259.80

BOYD APPLIANCE & TV

212 POYNTZ
Manhattan, Kansas
Your Westinghouse Dealer Since 1958

GRASS & GRAIN CLASSIFIED ADVERTISING

RATES: \$1 a week for 15 words or less. Add 5¢ a word for additional words. DISCOUNTS: (with cash orders only) deduct 10% if ad runs 2 weeks. Deduct 25% if ad runs 4 weeks. REFUNDS: you may collect a refund at the Ag Press office for any unused amount paid if an ad is cancelled. CLASSIFIED DISPLAY: (boxed ads) \$1.82 a column inch. CASH: ads not accompanied by cash have a 25-cent billing charge added.
Mail To: Ag Press - P.O. Box 1009 - 1207 Moro - Manhattan, Kansas 66502 - JE 9-7558

Notices

AUCTIONEERING

Lawrence E. Welter

AUCTIONEER
REAL ESTATE BROKER

Your Sale Solicited
Large or Small

EAST HIGHWAY US 24
MANHATTAN PR 8-3455

Real Estate
And General Sales

Ed Reimer AUCTIONEER

We Specialize in Selling
DAIRY CATTLE

"A complete Sale Service"

Phone or write for sale
dates.

Telephone 367-2373
GOESSEL, KANSAS
"Marion County"

ROBT. G. "BOB" WILSON Auctioneering Sales Mgr.

All Types of Sales

Phone 494-2552

Box 118 St. George, Kans.

FARMS-RANCHES-ESTATES

Sold At Auction
Or Private Treaty

Gene Watson Real Estate
Auctioneer-Realtor
14 Hillcrest Hutchinson, Ks.
Call Doug Wildin, 316/662-7543

LAND IMPROVEMENT

LAND IMPROVEMENT

"Soil Conservation Doesn't
Cost—It Pays"

Ponds, terraces, waterways,
and leveling, drainage ditches,
clearing, landscape grad-
ing.

Roggendorff

Conservation Construction
Arthur Roggendorff
Phone JE 9-3984
1630 OSAGE-MANHATTAN

DAIRY SUPPLIES

DeLaval Clay

All Makes
Service & Repair
Dairy Equipment



Joe McClure

Ph. 229-5284 Alta Vista

WAMEGO DAIRY SUPPLY

Your authorized dealer for:

DeLaval milkers
Clay push-button farm eqpt.
Mueller Bulk Tanks

Stores And Service From
Wamego & Sabetha, Kansas

For Free Estimates Call:

WAMEGO 456-7200 or
SABETHA AV 4-2958

MEMORIALS

Cody Memorials

Homer Rundle, Owner
Stones designed and cut by
experienced craftsmen in our
own plant.

Office & Display
4th & Grant
ME 2-2323
CLAY CENTER



MONUMENTS

MANHATTAN MONUMENT CO.

J. J. BEAUDET
Office and Display

123 No. 3rd

Office Phone Res. Phone

PR 8-5137 PR 8-4978

MANHATTAN, KANS.

CEMETERY MEMORIALS

54 Year Continuous Service
Display Located on US24
East of City Limits

SCHAUBEL

MONUMENT CO., INC.

RR 3 Box 20 ME 2-3531

Clarence Blanc, President
CLAY CENTER

Livestock

Dairymen — Buy The Best For Less

We have for your selection at
all times the largest supply of

FRESH SPRINGER

HOLSTEIN — GUERNSEY

JERSEY

SWISS and MILKING
SHORTHORN COWS &
HEIFERS

Financing available — up to
24 mos.

SPECIALS

100 head of open Holstein hei-
fers

50 head Holstein heifer calves

CALVES! CALVES!

We will have 400 to 500 calves
beef cross. 2 weeks to 450 lbs.
At our barn every week for the
next several months.

W. G. WIEBE

Phone 244-7625

Summerfield, Kansas

SPF YORKSHIRE BOARS FOR SALE

Yorkshire boars, Nationally ac-
credited SPF. Half brothers to
the top Yorkshire boar in the
1967 winter test at KSIA test
station. Our top two boars
made the following record.

Average daily gain	2.32	2.80
Average backfat	.93	1.08
Feed efficiency	2.80	2.80
Age at 200 lbs.	128	130

HAYES B. BECK

Phone CE 8-6064

JUNCTION CITY, KANS.

ESTATE SALE

4 miles north & ¾ west of Yates
Center, Kansas

NOV. 1 — 10 a.m.

50 Hereford cows

24 3 yr. old Hereford heifers

50 1968 spring calves

Full line of equipment and tools
at a complete clean-up farm sale

Owners:

GLADYS & EVELYN HUNT

WANTED TO BUY
FEEDER HOGS
40 to 100 lbs. Top prices paid.

J. D. SIMPSON

130 Grant Ave., Junction City
Phone CE 8-3754 or CE 8-3939

WANTED: CATTLE

I am now filling orders for all
classes of stocker and feeder
cattle. Light weight calves
available from drouth areas.
For any information call:

EVAN POGUE

Phone 392-2869

MINNEAPOLIS, KS.

Experienced bonded order buyer

For Sale: Duroc and Hamp
Boars and Gilts. Selected from
250 meaty spring pigs sired by
tested boars. Back fat probes
and Sonoray readings available
on many boars. Call collect
785-2765 or 785-2766

Arthur & Gail Roepke

WATERVILLE, KS. 66548

REGISTERED Spotted Boars and Gilts

Sired by the First Jan Boar at
Nebraska State Fair.

JOY BROTHERS

Phone 3821

NARKA, KANS.

40 HEAD GOOD BLACK & BLACK WHITEFACE BRED HEIFERS

72 head stock steers, wt. 550

33 head, extra good native Here-
ford bred heifers

Also light stock heifers

ALLEN BOYCE

Council Grove, Kans. 767-5620

REGISTERED HAMPSHIRE
boars, ready for service. Some
full brothers to test station. Al-
so open gilts. Dean Funston,
Abilene, phone Buckeye 3311.

SB35

FOR SALE — 4 year old Bran-
gus bull. Eugene Wagner, Route
2, Easton, Kansas 66020. (913)
773-2878.

x32

RUGGED ANGUS bulls. Need
one? There will be 45 young,
gentle and halter broke at the
annual production sale by Ham-
marlund Angus Farm & Sham-
rock Angus Farm at Rezac sale
barn in St. Marys, Kans., Fri-
day, Nov. 1.

SB35

NATIONALLY ACCREDITED
SPF Registered Duroc boars &
gilts. Serviceable age. We had
third top pen at the Kansas
State University test station
soring test of 1968. Average
daily gain 2.20, feed efficiency
2.34 lbs. per day, reached 200
lbs. in 126 days. Our herd is free
of lice or mange. Harold R.
Brumm, Phone CE 8-7258, Junc-
tion City, Kansas, RR3, 66441.

x32

FOR SALE — Two registered
Angus herd bulls, 3½ years old.
Ermitre and Bandler breeding.
Being sold because we are sav-
ing their heifers. Call J. H.
Haddock, EX 2-2711, Minneapo-
lis, Kans.

x33

NATIONALLY ACCREDITED
SPF Hampshire boars & open
gilts, March farrowed. H.
Wayne Shirley, Horton, Kans.,
phone 913 474-3349.

x35

FOR SALE — 2 registered Du-
roc boars, \$75. Jim McDonald,
Soldier, Kans., ph. 834-2556. x32

NATIONALLY ACCREDITED
SPF Yorkshire boars and open
gilts, from tested bloodlines.
Harvey Herrs, Linn, Kans., ph.
348-2252.

x35

2-YR. OLD & coming 2 yr. old
registered Hereford bulls. Pas-
ture raised. Big, rugged, well
muscled bulls. Join the cattle-
men who are improving their
calf crops by using our bulls.
K. Kooker, 6 mi. NW Abilene,
Kansas, Phone CO 3-1830 or CO
3-3442.

SB33

FOR SALE at all times, choice
light weight steer and heifer
calves. James B. Schooler,
Frankfort, Kansas, Phone 292-
4840. SB33

FOR SALE — 110 three year
old commercial cows coming
with second calves next spring.
Elmer R. Johnson & Sons, Smo-
lan, Kans. SB32

PLAN NOW to attend Johnson
Hereford Farms sale of 40 bulls
and 30 females, Wed. Nov. 20,
1968. At the farm. Write for
catalog. Elmer L. Johnson &
Sons, Smolan, Kans., 67479.

SB37

FOR SALE — Duroc boars, na-
tionally accredited SPF, backfat
probes and Sonoray available on
representative individuals. Open
gilts. Fred Germann, Dwight,
Ks., Phone Junction City CE
8-4382. x32

FOR SALE — 26 Registered An-
gus cows, and 14 registered op-
en Angus yearling heifers.
Chas. Miller, Gypsum, Kans.,
AC 913 OW 6-4518. x34

NATIONALLY ACCREDITED
SPF Hampshire boars, service-
able age, excellent quality. Rich-
ard Schoen, Sylvan Grove, Ks.,
913-526-3400. x34

35 HEREFORD COWS, large,
good ages, to calve in spring.
Also 2 Registered Polled Here-
ford Bulls, 1 year old. J. C. Five-
coat, Colony, Kansas Phone
35-88. SB34

FOR SALE — Top quality Du-
roc serviceable age boars, from
top bloodlines. Vern Hardenbur-
ger & Sons, Narka, Ks., Phone
4209. x34

PUREBRED AND Registered
Hampshire boars and gilts. I am
in the process of becoming SPF.
Steve Zumbann, R3, Junction
City, Kans. 66441, CE 8-6610.

SB33

YOUNG ANGUS COWS to up-
grade your herd will be among
the prizes at the annual Ham-
marlund - Shamrock Angus
Farms production sale at the
Rezac barn in St. Marys, Kans.,
Friday, Nov. 1. 23 of these fine
cows, plus 10 bred heifers and
32 openheifers. Also 45 young
Angus bulls.

SB35

FOR SALE — Registered spot-
ted boars, large enough for ser-
vice, priced reasonable. Kenneth
Wanklyn, Frankfort, Kans., Ph.
Beattie, Kans. 22L. x34

FOR SALE — A good selection
of registered Angus bulls. Sired
by M Bardoliermere K 6, a ton
bull bred by Kansas State Uni-
versity. These are modern type
meat bulls. Honeycutt Angus
Farm, Blue Rapids, Kansas.

x36

40 HEAD CHAROLAIS cross
cows ½ to ¾, some with calves,
pasture exposed to purebred
bull, two to eight year old.
Make offer. Donald Runft, Scan-
dia, Kans., 913 FE 5-2582. x33

FOR SALE — Duroc boars,
purebred. Serviceable age, vac-
cinated. J. G. Benyshek, Cuba,
Kans., Phone 38F1. x33

REGISTERED HAMPSHIRE:
30 open gilts, 5 boars, 2 bred
sows, littermates graded over
90% Number ones on grade and
yield and paid \$1.78 above base
price. Herman Dohl, Sylvan
Grove, Kans., 526-3303. SB34

FOR SALE — 10 black springer
cows age 4-6. H. L. Grunewald,
Alma, Kans., Phone 765-3389.

x32

FOR SALE — 6 Duroc boars,
wt. 200, and 1 hp Burk's jet
pump. Victor Olson, Olsburg,
Ks., Phone 468-3364. x34

FOR SALE — 10 black & black
whiteface cows, to calf in 60
days, 4-5 yrs. old. \$200 per head.
Theo R. Stowell, Phone 292-4275,
Frankfort, Kansas. SB33

FOR SALE — York-Hamp cross
open gilts, ready to breed. 250
lbs. and up. Vaccinated. Charles
Korte, Phone 785-2358, Water-
ville, Kans. SB34

SEVERAL GOOD Spotted boars
for sale, 275 lbs. and up, vacci-
nated. 30 head York and Spotted
feeder pigs. Leslie Lindquist,
Phone 785-2358, Waterville, Ks.

SB34

FOR SALE — Holstein cows
and heifers. Can furnish pro-
duction records. Ivan Seele, Pax-
ico, Kans., 636-2625. x32

FOR SALE — Piggy and
bred gilts — male hogs — 1 mile
west of Salina, west North St.
Road, Salina Telephone 913 TA
3-8411. x33

FOR SALE — Five registered
Hampshire February and March
boars. Three sired by Pioneer
Lad, sire of Mid-America Fair
1968 Champion. Two sired by
Expo 67, the 3rd place boar in
1967 Austin, Minnesota Nation-
al Show, and sire of the 1968
Colorado State Fair Champion.
For good length and ham, see
these. Also one year old regis-
tered Hampshire boar. Robert
M. Roberts, Council Grove, Tele-
phone White City 349-2343. x34

FOR SALE — 16 head good
quality Angus cows, start calv-
ing in 6 weeks. Ronald Wohle,
Clay Center, Kans., Phone ME
2-3031. SB32

FOR SALE — Reg. Shorthorn
bulls, 12 to 18 months old.
reds & roans. Sired by Brent-
wood Ambassador or Broad-
row 7th. Glenn E. Lacy, Mill-
vale, Kansas. Phone 427-4513.

FOR SALE — Reg. Angus bulls,
several well muscled growing
types 18 to 20 months old.
Popular breeding. C. G. Wag-
ner, 929 S. Santa Fe, Salina, TA
7-6263. x33

FOR SALE — My 4 yr. old sea-
dle horse, nice size, well broken.
Will Molyneaux, Clay Center,
Kansas. SB33

FOR SALE — Long York gilts
piggling now. Also open gilts.
Don Schumacher, Wamego, Ks.
Phone 456-2477. SB33

WANTED — 4 registered An-
gus heifers, open or bred. Earl
Leonard, Clay Center, Ks., Rte.
1. x33

FOR SALE — 2 year Holstein
heifers. Win-Roy Valient Inez,
bred to Black Eagle Feb. 25.
Win-Roy Valient Lela bred to
Charmer Jan. 20. Buckeye Ph.
C. A. Lady, Route 1, Abilene,
Kansas. x32

Feed & Seed

DAIRY PELLETS, range pellets
and all kinds of fertilizers
Manhattan Milling Co., 107
Pierre, Manhattan. TF Chg

WHEAT SEED — Certified
Shawnee, bagged or bulk. Bur-
dette Johnson, Rt. 3, McPherson,
Kans. x32

FOR SALE — Certified & non-
certified Shawnee, Parker, and
Scout. Sidney Johnson, Linds-
borg, AC 7-2532. x32

SHAWNEE & PARKER wheat
seed for sale, reg. & certified
classes, also some reg. Gage
seed wheat. Contact Agronomy
Dept., KSU, Manhattan, phone
532-6161. SB32

CERTIFIED SHAWNEE seed
wheat, fly & soil borne, mosaic
resistance, stiff straw, high
yielder, bulk or sacked. Dan
Borth, McPherson, Kans., ph.
CH 1-2297. SB33

FOR SALE — Approx. 250
bushel Parker seed wheat, 95%
germ., 97% purity, been run.
\$1.75 bushel, phone 6-7280, Man-
hattan. x33

FOR SALE — 4000 bales of al-
falfa and grass hay. J. R. Mc-
Cauley, Mayetta, Kans. x33

FOR SALE — Certified Shaw-
nee. John Polansky, Belleville.
Phone Cuba 16F27. x32

FOR SALE — Square wire-tied
bales prairie hay, 50c bale. Jack
Quinn, Wamego, Kans. x35

KANSAS CERTIFIED Shawnee
seed wheat for sale. 96% germi-
nation, 99.11 purity. Howard
O. Larson, Tescott, Kans., ph.
283-4679. x34

RIDE 'EM HIGH feed for hors-
es. Product of Key Milling Co.
Clay Center, Kans., Phone ME
2-2141. SBTF

PARKER, LANCER, Gage seed
wheat, cleaned, good germina-
tion, reasonable price. L. J.
Franz, Emmett, Kans., phone
535-2581 or 535-2582. x32

FOR SALE — Gage and Rodeo
seed wheat. State tested, germi-
nation 95%. Wesley Heilman,
Green, Kans. x32

NEW REGISTERED Scout 66
wheat. Gerald Gerdes, Wymore,
Nebr., 12 north, ½ west of
Marysville. Phone 402 674-3376.

1957 Chev. ½

clean

1966 Chev. 1

LWB, 16.0

like new c

1966 Chev. 1

wide box,

owner, lik

1967 IHC 2 t

axle, radi

stock rack

tires, reas

Myers

CHEVROL

— C

562-2383

MARYS

Automotive

GMC TRUCKS

1/2 Ton - 60 Ton
Sales & Service

TRI-COUNTY MOTORS
307 N. 3rd MANHATTAN



TRUCKS

- 1957 Chev. 1/2 ton aut., radio, real clean
1966 Chev. 1/2 ton 6 cyl., 4-sp., LWB, 16,000 miles, one owner, like new cond.
1966 Chev. 1/2 ton 6 cyl., 3 spd., wide box, 5 new tires, one owner, like new
1967 IHC 2 ton, V8, 4-sp., 2 spd., axle, radio, 17' fold down stock racks, one owner, good tires, reasonably priced.

Myers Motor Co.

CHEVROLET — PONTIAC
— CADILLAC —
562-2383 562-2384
MARYSVILLE, KANSAS

Used Truck Specials

- IH 1962 Scout 4WD, full top, lockout hubs, radio . . . \$1395
IH 1967 1000 Travelall, Deluxe, AC, radio, full power, V8 . . . \$3395
Chev. 1963 C-30 1-ton pickup, 6-cyl., 4-speed, 9' PU body \$995
Dodge 1965 D-300 1-ton pickup, 6-cyl., 4-speed, 9' pickup body \$1195
IH 1961 B-162 two-ton, V-304, new short block, 4-speed 12' van body . . . \$1295
Chev. 1954 4400 two ton, 12' van \$495
Ford 1965 F600 two-ton, 330 V8, 4 & 2 . . . \$1995
Ford 1966 F-600 two-ton 330 V8, 4&2 . . . \$2495
White 1954 CO 3000 5 & 2 LWB . . . \$495
IH (2) 1961 RF192 with 10 yd. dump body . . . \$2195
IH 1963 RT195 tractor, 450 5 & 2, new paint . . . \$2295
IH 1961 DCOT405 tractor, NH 220, 10-speed, new paint . . . \$3695
IH 1966 CO 1950 diesel tractor, DV550, 5 & 2, sleeper . . . \$6995
IH 1964 1900 gas tractor, 450, 5 & 2, new paint . . . \$3995

International Trucks



500 E. 10th
CE 5-8711

Parts — Sales — Service
TOPEKA, KANS.

A Few New '68 Fords Still Left

SAVE HUNDREDS OF \$\$\$\$\$\$
Here is just one of the special prices:

1968 GALAXIE 500 4 dr. sedan. Brittany blue, 390 V8, Cruise-O-matic trans., white sidewall tires, body side moulding, power steering, SelectAir conditioning, radio, tinted glass, wheel covers.

NEW PRICE: \$4015.38

OUR SPECIAL SALE PRICE:

NOW ONLY:

\$3290.00

OPEN EVENINGS
BANK RATE FINANCING

Skaggs (Ford) Motors

Your Transportation Headquarters

"Where Customers Send Their Friends"

2nd & Houston

Phone PR 8-3525

MANHATTAN, KANSAS

TWO 4-CARBURETOR high rise intake manifolds, headers, heads, with push rods, chrome air cleaner, valve covers. 409 or 348 Chev V8's. \$150. John W. Rhine, Haddam, Kans., FR 6-2683. x32



- 1966 Ford F100 1/2 ton, 4 speed, V8, LWB
1966 Mustang, V8, aut., air cond.
1964 Ford 2 dr HT, air cond., power steering
1965 Ford 2 dr HT
1963 Ford Falcon wagon
1967 350 Yamaha
1964 Chev. Impala
Used Eldorado campers
1962 Volkswagen \$845
1963 Chev. Corvair Monza

1 used Eldorado 14' camping trailer
1939 Chevrolet four-door

FORD SALES & SERVICE

Stenberg Motors

Ph. 446-3532 Clyde, Ks. 66938

Trucks

- 1967 Chev. 1/2 ton with stock racks
1967 Chev. 1/2 ton, V8, 4 sp.
1960 Ford 1 ton, flat bed
1966 IHC 1 ton, farm body & hoist
1960 Chev. 1/2 ton \$595
1965 Chev. El Camino, aut., air \$1995
1963 Dodge 2 ton, 16' van body . . . \$1195
1968 Chev. 1 ton, grain bed \$3095
1967 Chev. Caryl V8, power steering, auto-air . . . \$3095
1963 Chev. 2 ton cab & chassis . . . \$2095
66 IH 1/2 ton \$1595
1960 IH 2-ton, 16' van body, Hy Lift gate \$1695
1965 IHC 3/4 ton, V8, 4-sp. \$1495

Van-T Truck Center

3825 Topeka 913 AM 6-5151
TOPEKA, KANSAS

Truck Bargain

IHC 1961 B160 2-TON
4-SPEED, 2-SPEED AXLE
Giant fold-down bed, 12 foot, EXCELLENT CONDITION.
Less than 300 miles on COMPLETE MOTOR OVERHAUL.
Near NEW tires. Fitted tarp with bows.

Ready to go — \$1995

Come See — No Phone

GLEN BOWDISH
Hanover, Kansas

100 USED TRUCKS
In Moline, Kansas
Kansas' Largest Selection

DUMP TRUCKS

- 60-61-62 Chevy 60 4 yd.
60-61 Chevy 70 5 yd.
60-61 Ford F600 4 yd.
60-61 Ford F700 5 yd.
59 Dodge D700 5 yd.
58 Ford 750 5 yd.
60 Dodge D500 4 yd.
58 IHC 180 5 yd.

FARM TRUCKS

- 62 Chevy, hoist, 13 1/2 ft. box
62 Chevy 60, hoist, 15' box
61 Ford 600, hoist, 16' box
61 Ford 700, hoist, 15 1/2' box
61 Chev. 70, hoist, 15 1/2' box
60 Chev. 70, hoist, 15 1/2' box
60 Ford 600, hoist, 15' box
60 IHC 160, hoist, 13 1/2' box
60 Dodge 500, hoist, 13 1/2' box

WINCH TRUCKS

- 65 Chevy 1 ton dual, Braden
64 Chevy 60, Tulsa, Leland
61 Ford D700, Tulsa
59 Dodge D700 — Tulsa
58 IHC 180, Braden
61 Chevq 1 ton, Tulsa
58 Ford F750 — Tulsa

CHASSIS - CAB

- 66 Ford F600, for 20' bed
63 Chevy 60, Neway tandem
60-62 Chevy 60-84" & 102" CA
60-61 Chevy 70-74" and 102" CA
60-61 Ford 600, 83" & 102" CA
61 Ford 700-84" & 102" CA

AMES

CHEVROLET CO.

AC 316 647-3215

MOLINE, KANS. 67353

TRUCK HEADQUARTERS

- 1963 Chev. 2 ton, 6 cyl., 2 speed, will carry 16' box
1964 Chev. 2 ton, 2-sp. V8, will carry 16' box
1965 Chev. 2 ton V8, 2 sp., will carry 16' box
1966 Chev. 1 ton, dual wheel, 9' fold down box
1953 Ford 1 ton with fold down rack, make offer

Siebs's Repair

Southern Nebraska's largest truck dealer. Distributor of Schwartz bodies and hoists — Dealers wanted
Telephone 402 424-2670
JANSEN, NEBR.

TRUCKS

- 1967 Chev. V8 2-ton, 2-speed, new 900x20 tires, 124" CA
1967 Chev. V8 2-ton, 2-speed, 825x20 tires, 102" CA
1959 Chev. 6 cyl. 2 ton, 2-speed, 900x20 tires, 102" CA
1951 Ford V8, 2 ton, 2-speed, bed & hoist
NEW 1968 Chev V8 2 ton, 2-sp. NEW 1968 Chev. 1/2 ton

BREY

CHIEF
OLDS

Phone AV 4-3173
SABETHA, KANS.



LARGE STOCK OF TRUCKS

- 1957 American 38' platform \$2250
1957 Ford 1/2 ton, 6 cyl., 3-sp., SWB \$295
1963 Ford 1/2 ton, V8, 3 sp., LWB, real clean \$945
1965 Chev. tractor tandem, 80 series, 409 engine, sleeper cab,
1960 Chev. 1 1/2 ton, 4 sp., 6 cyl., color white, extra good, 13 1/2' grain box \$1295
1949 IH 1 1/2 ton, SWB, 10' box and hoist, 4-speed \$695
1962 Chev. 2 ton, 5-sp., 2-sp, V8, pony axle, dump \$2450
1961 IHC 2 ton, LWB, cab & chassis, 2-sp., 5-sp., 345 V8 eng., Giant fold down box and hoist, 32,000 miles \$2795
1961 IH tractor, 5-sp., 2-sp., LWB 13 1/2' grain box & hoist \$1295
1949 Jeep pickup, 4-wheel drive, extra good mechanically \$345

Melton Motor Co., Inc.

16th and M Sts. JA 7-2201
BELLEVILLE



MUST MAKE ROOM FOR 1969 NEW TRUCK TRADE-INS

- 1967 Ford F100 1/2 ton LWB 8' box, 6 cyl. & radio. Only 2200 miles \$1795
1967 Ford F100 Ranger 1/2 ton LWB, air cond., V8, Fordomatic, low mileage \$2695
1966 Chevrolet 1/2 ton, wide bed SWB, 6-cylinder engine, 3-sp. transmission, was \$1795, NOW \$1695
1965 Ford Econoline window van, good mechanically \$1395
1960 FORD 3/4 ton, 4-speed, overloads, was \$795. NOW \$750
1957 Ford F-600, 2-speed rear axle, 4-sp., V8 engine, with bed. Was \$1495. NOW \$1395

STOP AND LOOK . . . on our lot at 3rd and Walnut.
Cars for \$195. to \$95

O'Connor

Ford-Mercury

Cougars, Mercuries, Mustangs, Ford Cars and A-1 used cars and trucks.

BL 8-2281

109 Walnut HERINGTON

FOR SALE — 3/4 ton pickup with 14 1/2 ft. camper, like new. Phone 456-9612, Wamego, after 5:00 p.m. SB34

WANTED — 2 ton Chev. V8 truck. Also 15 to 18' truck bed. P.O. Box 503, Hutchinson, Kans. x35

New 1968 TRUCKS

Carried over, and now selling at great discounts for quick sale. Come in and we'll trade.

2-ton Chevrolet V8, 2-speed axle for 16' bed

3/4 ton Chevrolet pickup. Big 6 engine, 4 speed, Fleetside 8' bed

1/2 ton Chevrolet pickup, six, 4-speed, 8' Fleetside bed.

We also have a fine selection of brand new 1968 cars now offered at close-out discounts.

USED TRUCKS

- 1967 Chevrolet 1/2 ton Fleetside pickup, 327 cu. in. V8, aut. trans., air cond., radio & heater
1965 Chevrolet 1/2 ton pickup, with 8' bed, 6 cyl., black finish.
1959 Chevrolet 1/2 ton pickup, V8 engine, 4-sp. trans., 6 1/2 ft. Stepside bed
1959 Ford 1/2 ton pickup, 6 1/2' Styleside bed, 6 cylinder with 3-speed transmission
1958 Chevrolet 3/4 ton pickup, V8 engine, 4-speed transmission, 8', Fleetside bed
1958 Ford 3/4 ton pickup, V-8 engine, 4-sp. trans., 8' Styleside bed, heavy duty model
1953 Chevrolet 2 ton, 2 speed axle, grain body. A good general hauling truck.

OBERMEYER



Marvin Obermeyer, Owner
Ph. BL 8-2255 Open to 9 p.m.
HERINGTON, KANSAS



USED TRUCKS

- 1967 Ford 1/2 ton, SWB, custom cab, 6 cyl., 3 speed
1954 Ford F-250 3/4 ton V8, 4-sp., good tires
1962 Ford 1/2 ton V8, 4-sp., SWB
1965 Ford F100 1/2 ton SWB, V8 4-speed, body moldings, custom cab, whitewall tires, extra sharp
1958 Ford F100 1/2 ton SW box, 6-cyl., 3-sp.
1948 Ford F-600 2 ton, cab & chassis, 4 sp. trans., 2 sp. axel
1964 Ford F100 1/2 ton, SW box V-8, 4 speed trans.

1967 Ford F-250, 3/4 ton pickup, 6 cyl. engine, radio, HD rear springs, very clean

1963 Chev. 1/2 ton pickup, 6 cyl., 4-speed transmission, stock racks

1965 Ford F100 pickup, 6 cyl., long wide box, 3-speed trans.

SPECIAL PRICE UNITS

- New 1968 Ford 1/2 ton LWB
New 1968 Ford 3/4 ton LWB V8 4-speed
New 1968 Ford F600 2 ton, 174" wheelbase, V8, 2-sp. avle, 825x 20 tires.

McComas Motors

240 West 6th CH 3-3634
CONCORDIA, KANSAS

Fall Hunting Special

1961 Scout 4 wheel drive, with full top

1963 Scout 4 wheel drive, with full top

New Scout 4 wheel drive, with full top, special price. This is IT



Chapman Impl. Co.

Phone EX 2-2101

MINNEAPOLIS

Trucks

- 1T F100 PU Wimbledon white, 131 6-cyl., 3-speed, heavy duty front & rear springs, was \$2596.44 NOW ? ? ?
53T F100 PU Brittany blue, 131 6-cylinder, 3-speed, custom cab, tinted windshield, heavy duty front & rear springs, was \$2704.24 NOW ? ? ?
393T F100 PU, peacock blue, 131 6-cylinder, 3-speed, heavy duty rear springs. Was \$2649.44. NOW ? ? ?
519T F100 PU, Acapulco blue & white, 131 8-cylinder, 3-speed, heavy duty front & rear springs. Was \$2843.75. NOW ? ? ?
540T F100 PU skyview blue, 131 6-cylinder, 3-speed, oil bath air cleaner, heavy duty front & rear springs. Was \$2614.65 NOW ? ? ?
577T F100 PU pebble beige, 131 6-cylinder, 3-speed, oil bath air cleaner, heavy duty front & rear springs. Was \$2604.41. NOW ? ? ?
621T F100 PU Meadowlark Yellow, 131 6-cylinder, cruiso, oil bath air cleaner, radio, power steering. Was \$3397.87. NOW ? ? ?
680T F100, beige, 360 V8, 4-sp., HD front & rear springs
669T F100, red, 360 V8, radio, heavy duty front & rear springs \$2866
668T F100, 360 V8, custom cab, 4-sp., radio, tinted windows, heavy duty front & rear springs \$3113.55
666T F100, red, 360 V8, heavy duty front & rear springs \$2816

Long-McArthur, Inc.

Ford-Lincoln-Mercury
340 N. Santa Fe Salina, Kans.
TA 3-2237



- 1964 Chev. 4-dr., standard trans., 6-cyl., one owner
1965 Chev. 4-dr. HT
1967 Ford LTD 2 dr. HT, air
1959 Chev. 3/4 ton with box
1962 Ford SWB 1/2 ton
1964 Ford V8, extra clean, better jump at this
1967 Ford Econoline bus, 6 cyl., automatic
1962 Ford 1/2 ton, 3-speed
1967 Honda cycle, 90cc, like new \$395

We still have 1968 Fords in stock.

Boss Motors

106 South 7th 913 562-6996
FORD-MERCURY DEALER
MARYSVILLE, KANSAS

USED TRUCKS

- 1966 IH 1700 187" WB, 120 cab to axle, 900 rubber
1965 IH 1700, 120 cab to axle, 900 tires
1960 IH BC170, 120 cab to axle, 900 tires
1963 IH 3/4 ton pickup
1954 Chev., 13 1/2' bed & hoist
1961 Chev. 2 ton, 102, cab to axle
1959 Ford 3/4 ton pickup
1954 Cab over Chev., 16' fold down stock rack & hoist
1959 IH D-170
1965 IH 1700, 120 cab to axle, 900 tires, good truck
1966 IH 1800 900 tires, 120 cab to axle, 345 engine

Nemaha Motor & Impl. Co.



Phone 913
AV 4-2167

SABETHA, KANS.

FOR SALE — 1955 Dodge 3/4 ton pickup with Omaha Standard fold down stock rack. Harry Strauss, Randolph, Kans. x32

Wakefield

IS A GOOD PLACE
TO BUY USED CARS
AND TRUCKS

TRUCKS

- 1965 Chev. 1/2 ton pickup, 6 cyl., 4 speed
1964 Chev. 1/2 ton, 3 speed
1960 Ford 2 ton, 13 1/2' bed with hoist
1959 Chev. 1/2 ton 6, 4 speed
1957 Ford 1/2 T pickup
1951 Ford 3/4 ton pickup
1959 IH 1/2 T, 6-cyl., 4-spd.
1954 Chev. 3/4 ton pickup



AULD
CHEVROLET
HO 1-5414
WAKEFIELD

Real Estate

REAL ESTATE

Sales - Auctions

MARVIN COTTRELL,
salesman

ARMON BOSSE
Realtor

Your listings appreciated
ONAGA, KANSAS

Fulmer Real Estate

CATHERINE J FULMER
REALTOR



Office 456-7696

Res. 456-9281

WAMEGO

GEARY COUNTY LAND

Humboldt Creek bottom farm, 75 acres broke, 120 acres grass with good set of improvements, modern 3 bedroom home. Just 8 miles from Junction City on blacktop hiway. This is a very productive small farm, ideal for the family that wants to carry a farm operation in addition to full time employment. School bus by front door. Can be purchased on contract with attractive terms.

190 acre grassland farm on Humboldt Creek, 36 acres broke, modern 2 bedroom home. This farm can be purchased with or without improvements.

IN OGDEN: TRAILER COURT
Do you want good income property with a nice modern near new 3 bedroom house? This is a very good trailer court. Most spaces will accommodate 60 ft. trailers. This property can be purchased on contract with an income of \$400 to \$500 a month over payments.

IN JUNCTION CITY

40x60 garage on 4 lots, adequate storage facilities. Ideal for the man who wants his own business. Good location, low taxes. Can be purchased with equipment. Will consider contract to right buyer.

JUNGHANS

REAL ESTATE AGENCY

420 N. Franklin St.

CE 8-6622 or CE 8-6360

Roland Junghans

JUNCTION CITY, KANS.

FARMS FOR SALE

556 acres, 251 acres level cropland, balance meadow & pasture. Nearly new 3 bedroom brick home. Located Atchison County, Kansas.

325 acres, 243 acres cropland, part creek bottom, near Blue Rapids, Kans. Owner will terrace for buyer.

256 acres, approx. 60 acres Blue River bottom cropland, 78 acres upland cropland. Near Marysville, Kansas. Owner retiring. Will sell on contract.

MCLEOD & WARD
Realtors

Professional Bldg. — 562-3786
MARYSVILLE, KANSAS

FARM JUST LISTED — 200A north of Herington, half grass, large modern home, new well & heating system. Quick possession. Would contract. 240A near Talmage, unimproved. 151A farmland, part creek bottom. Wilson Real Estate, R3, Abilene, Phone 263-2400. SB32

FOR SALE:

We have several going business opportunities, which might be just what you are looking for. Call for appointment.

LOREN E. LAW

907 Sixth ME 2-3159
CLAY CENTER, KANS.

Farms Farms

75A farm, 45A crop, balance meadow. Some improvements, plenty water

40A with modern 3 bedroom home. Located on all-weather highway.

5A suburban with 3 bedroom modern home, 2 car garage, barn. All for \$10,500.

100A, no improvements, 53A crop, balance pasture. Great feed lot possibilities. Plenty water.

150A farm, no improvements, 75A crop, 75A meadow. 1 mi. off Highway 24.

For more information on above farms or others listed call or see:

Lawrence Welter

Auctioneer - Salesman
PR 8-3455 MANHATTAN

Harold Carlson

Broker
PR 8-3083 MANHATTAN

FOR SALE By Owner — 200 acre productive grain farm rain-belt area of Northeast Kansas Improved, good 3-bedroom home, good schools & churches on State Highway No. 9. 50 miles from downtown Topeka — near 2 small towns. Has been well farmed, limed & rotated the past several years. \$400 per acre. 29% down with sale and balance Jan. 6, 1969. Vernon Pate, Rt. 1, Whiting, Kans. x33

FIVE CONNECTING quarters, half bottom land, good allotments, conservation work completed. Also 55,000 bushel grain elevator with scales, dryer, etc., on railroad. Dale Dannels, Vermillion, Kansas 66544. x35

Farm Equipment

BUILDINGS & BINS

We offer Sales, Erection & Service for
BS&B Agri-Systems; Drying — Storage and Handling Systems
"Feed Hive" — Sealed Storage
"Bacon Bin" — Hog Confinement
Star Steel Buildings
Ames Irrigation
M-C Continuous Dryers

North Central Steel Irrigation, Inc.

P.O. Box 141 913 392-2077
MINNEAPOLIS, KANSAS

Fall Harvest Specials

USED TRACTORS

1967 190XT gas, real good
1966 D-15 wide front, power steering, 3 point hitch

1951 WD tractor

1950 WD tractor

1953 Super M Farmall with Swartz wide front

1951 M Farmall

1951 C Allis with cultivator

3 used peg tooth & 1 12' JD spring tooth harrow

1947 MH 26, 14'

1958 141 IHC 14' combine

1962 214T John Deere baler

2 Used 45T IHC balers

1 used AC Roto Baler

2 F10 Farmhand stackers

1 NuWay bale fork with push-off att.

TRUCKS

1965 IHC 4 wheel drive

1962 IHC 4 wheel drive Scout

IH 1/2 ton, 4-spd. trans.

1957 Chev. pickup

1951 IHC 3/4 ton pickup

Buchman Farm Sply.

A-C DEALER IH TRUCKS
Phone 229-6619
ALTA VISTA, KANS.

WANTED — Corn binder. International high tie, power driven, on rubber. State condition and price. Chester Canary, Clyde, Kans. 66938. x33

COME IN — SEE THE NEW
8000 TRACTOR

TRACTORS

1960 Ford 860, overhauled and new rear tires

1966 Ford 8-speed, live PTO

1952 Ford 8N

1951 Ford 8N backhoe and front blade

1962 Ford 4000, backhoe & loader

1959 Case 420, backhoe & loader

1947 Allis C

1949 TO 20 Ferguson

1947 H Farmall

1946 H Farmall

1952 Oliver 77

1952 WD Allis

1952 VAC Case

1962 1010 JD & loader, 7' mower and 2-row planter

1963 Ford 1 ton truck with hoist

USED MACHINERY

Blackhawk side delivery rake

2-14 Dearborn plow

3-14 Dearborn plow

Ford side mount mower

Fury 80H BMB cutter

7' Brute rotary cutter

John Deere T-14 baler

4-14 MF 3 point plow

3-14 MH 3 pt. plow

MH 26 combine, SP

3-14 IHC pull-type plow

3-16 Massey Ferguson plow

10' Ford 3 pt. disc, sealed brgs

Case 4-row planter with fert.

M. B. Salisbury Co.

CE 3-7411

114 Quincy

TOPEKA, KANS.



TRACTORS & HARVESTERS

JD 1010, extra good 1965 model, only 670 hrs.

1961 JD 3010 dsl., overhauled

1962 JD 4010 dsl., overhauled

1963 Ford 6000 diesel, good

444 M-H 3 pt., live PTO, cyl. overhauled

Case 811B with 4-row cult., good

IHC 650 propane, overhauled

FIELD HARVESTERS

JD No. 12 2-row, 1000 RPM, an extra good harvester

1962 Gehl 2-row PTO cutter

IHC No. 50 PTO 2-row cutter, overhauled

IHC 50 PTO 2-row, good

New Holland blower with 60 ft. pipe, bucket & elbo. Sell cheap

If interested, call collect

Emporia Impl. Co.



1923 W. 6th

DI 2-3146

EMPORIA, KANS.

1966 Gleaner C-II, 18'

1968 Gleaner C-II, 18'

1963 Gleaner C, 18-ft. .. \$4750

1962 Gleaner C, 18-ft. .. \$4500

81 Farm Supply



Box 587

1030 W. Kansas

Phone 316/

241-0256

MCPHERSON, KANS.

Complete CLOSE-OUT

1956 Cockshutt 40 tractor, near new rear tires .. \$450

1961 Cockshutt 560D tractor, less than 1/2 book price \$995

30' hay & grain elevator with carriage .. \$50

IH No. 30 manure loader for Farmall tractors .. \$25

See These And Our Full Line Of Used Equipment Bargains

ALL NEW FARM EQPT. AT 30% OFF CURRENT SUGGESTED RETAIL PRICES

Plus freight, handling & state and federal taxes

We also have a wide selection of miscellaneous items at drastically reduced prices.

Kuhn Impl., Inc.

Phone OW 6-4411

Highway 4 Gypsum, Kans.

BUTLER 1 1/2 HP 16" grain drying fan with 50,000 BTU propane supplemental burner. All for \$150. Chester G. Peterson, Lindsborg, Kans., Phone 913 227-2646. x32



COMBINES

1967 C-II 14', cab, chopper, like new .. \$8250

1967 A-II, 12', cab, bin extension .. \$6750

1967 A-II 12', cab, Hume reel .. \$6750

1961 A, 10', cab, bin extension .. \$3250

1962 A, 12', cab, bin extension .. \$3500

1962 A, 12', cab, bin extension, heater .. \$3675

1962 A, 14', cab, bin extension .. \$3675

1956 A, 10', snap head, new cyl. bars .. \$995

1962 C, 14', cab, bin extension, a cream puff .. \$4850

1963 C, 14', cab, bin extension, perfect .. \$5450

1966 E, 10', cab, brakes, robot, bin extension, A-1 .. \$5500

1965 E, 13', cab, brakes, robot, bin extension, A-1 .. \$4675

1964 E, 12', cab, brakes, bin extension, slick .. \$3950

1959 Oliver No. 40 12', new cab, bars, Hume reel .. \$1500

1959 Oliver No. 35, 12', Hume reel, extra good .. \$850

1958 Massey No. 60, 10' Hume reel, chopper .. \$875

1958 Massey No. 60, 12', cab, above average .. \$875

1958 JD No. 45, 10', cab, overhauled engine .. \$1250

New 3 row 30" corn heads, fit A, A-II, E, E-III & F .. \$1995

17 used corn heads for above combines .. \$150 & up

1967 4-row 20" head, new condition .. \$1775

1964 JD picker, sheller attachment, A-1 .. \$295

Bevan Motor Co.

AC - OLIVER - BALDWIN
GLENER (Sales & Service)

742-2481 CB KLH 8161 on 21

HIAWATHA, KANSAS

SLIAGE EQUIPMENT

No. 34 JD cutter, 1 row .. \$2095

1958 C-2 Case cutter .. \$135

AC blower, belt table, 9" pipe .. \$195

COMBINES

1965 JD 95, 16', cab .. \$6995

1961 HiLo 45, 12', cab .. \$2995

1958 No. 101 IH 12', Hume reel .. \$1995

1956 JD 45 10', very clean .. \$1495

1956 JD 55, 14', cell grate .. \$1395

1955 JD 55, 12', clean .. \$1195

1952 JD 55, 14', ready .. \$995

1952 SP MM 14', OK .. \$195

MISCELLANEOUS

4x16 F120 3 pt. JD plow .. \$375

16x8 FBA drill, fert., RTP .. \$575

16x8 Case fert. drill .. \$275

Farmhand loader .. \$150

Horn loader .. \$150

Ford box frame loader .. \$225

TRACTORS

1961 560 IH dsl. \$2775

1963 3010 gas .. \$3195

1962 3010 gas .. \$3095

1961 3010 gas, recond. .. \$3195

1961 3010 dsl., new tires .. \$3295

1959 No. 961 Ford dsl., WA .. \$995

1951 WD AC, new tires .. \$595

1957 JD 620, 3 pt., 2200 hrs. .. \$1750

1959 JD 630, 1900 hrs., WA, 15.5, fenders & lights .. \$2475

1957 JD 620, 3 pt. \$1495

1954 JD 60 .. \$695

Just traded for a 1964 JD 3020 dsl. & a 1963 4010 dsl.

Washington Impl.



HARVEST SPECIALS

1967 A-II 14' with cab, new — save — \$789
 1966 Gleaner C-II — save — only — \$6450
 1958 Gleaner A, 14' — \$2350
 1961 Case 800, 14' — \$1695
 1961 IHC 10', always shedded — \$1295
 1958 MH 12' with corn head — \$1195
 1956 MH 90 Special, 16' — \$1095
 1955 JD 55, 14' — \$850
 1952 Case 12', SP — \$295
 1952 MM 14' — \$275
 1951 MH 16', shedded — \$350
 1951 Gleaner 14' with cab — \$750
 New and used AC corn heads
 1965 Case 2-row corn head \$875
 New & used Rolla Cones — Save \$\$\$\$
 Hesston 4 row milo savers \$495
 Blair feed wagons on sale
 Owatonna grinder-mixer mills — \$1550
 1966 A-C 780 2-row chopper — \$1650
 Mono chain saws, reg. \$89.50.
 Now — \$139
 Brady shredders, 12' — \$1095
 No Interest on New & Used
 Combines Until Sept. 1, 1969

Buchli Imp.

A-C DEALER

Phone 768-6866

HEBRON, NEBR.

Used Mchry.

COMBINES

IH 303 combine, 10' Home reel, cab, excellent condition
 1952 M Super 27, 14', real good cond., good milo machine

CORN HEAD

3 No. 429 4-row corn heads for IH 151 or 403 combines
 2 IH No. 40 4 row corn heads for IH 151 or 403 combines

TRACTORS

IH 806D, fully equipped, excellent condition
 3 Farmall 560 gas tractors, fully equipped, excellent condition
 1 JD 730 dsl., wide front, fully equipped, A-1 condition

TRUCKS

1962 IH Loadstar with bed & hoist, excellent condition
 1963 Chev. 2 ton V8, 5-speed, 2-sp., with new bed & hoist, A-1 condition
 5 other good used 2 ton trucks

N. E. K.

MOTOR & IMPL. CO.

IH Dealer Phone 742-2171

HIAWATHA, KANS.

See Wright

FOR JUST RIGHT DEALS

New Idea rake, steel
 AC rake, rubber
 Case rake, rubber
 John Deere No. 32 hay conditioner
 Fox 2 row CB for forage harvester
 Papec forage harvester with LeRoi motor, good
 IHC forage harvester, 550 2-row with pickup, very good
 NH 600 cutter with pickup
 Gleaner 14SP combine, 1952
 MH combine, 1952 model 26
 Case combine Model SP
 Grain-O-Vator feed wagon, No. 30
 Calhoun feed wagon, 160 bu.
 Kewanee 17'2" wheel disk
 JD spreader on rubber
 AC sickle bar & pickup att. for AC forage harvester
 New Holland PTO bale thrower for 68-268-269 new balers
 Wood Bros. corn picker, good
 616 NH pickup attachment
 JD 7' No. 9 mower, 3 pt.
 Davis 10' roller mill with elevator
 NH 68 twine baler, good
 NH 69 twine baler, good
 JD 16' hvd. lift springtooth
 Kewanee disk, 13'5" good
 Snap coupler 12' springtooth harrow

Wright Impl. Co.

So. Hwy. 15

CO 3-2061

ABILENE, KANS.

FOR SALE — Massey 21A, ready for milo harvest. Top condition, always shedded. M&M 3-16 plow on rubber. Hydraulic lift. Phone ME 2-3034, Lawrence Schurle Clay Center, Kans. x35

PTO Hay Balers

271 New Holland wiretie \$1150
 Super 69 NH wire-tie \$895
 Super 69 NH twine \$795
 Super 68 NH wire tie \$850
 Super 68 NH twine \$700
 67 NH twine \$575
 Model 50 Oliver twine \$375
 Model 46 Int. twine \$625
 Model 55 Int. wire \$200
 1961 Case 135 wire \$450
 Case 160 wire \$175
 Ford 250 wire \$275
 Two Ford 14-172, each \$225
 Ford 14-170 \$225

HAYING EQUIPMENT

1966 New Holland hay binder, 460 \$1295
 1965 NH hay binder 460 \$1195
 John Deere 1966 No. 215A self-propelled swather with conditioner \$2500
 1961 NH 900 SP swather, with conditioner \$1500
 6 used hay conditioners — International, New Holland, JD and Ford

FIELD CUTTERS

1966 International No. 16, with nine knives \$675
 Two New Holland 616 cutters — one at \$375, the other \$625
 John Deere with row crop and direct cut head \$550
 Case \$150
 International 20C \$200

TRACTOR

1958 650 International tractor, diesel, excellent, with hyd. \$1000

Hizer Implement

Phone EN 5-2451

IOLA, KANS.

October Specials

New John Deere Farm Eqpt.
 950 bunk feeder
 RG-2 2-R 3 pt. cultivator
 2 F145H 5-16 semi-mtd. plows
 9K 10' combination carry scrap-er & land leveler
 2 F-35 3-16 3 pt. plows
 127 5' 3 pt. rotary mower
 BW 15' HD wheel carried disk harrow
 BW 19' HD wheel carried disk harrow
 214 self-unloading forage box with HD wagon gear
 2 FB16x8B fert. grain drills
 DR 20x8B grain drill with fert. attachment
 Prices on the above too hot to publish or we will trade!

Jantz-Kaufman

115 W. Euclid

CH 1-3553

MCPHERSON, KANS.

SEE THESE AT FAIRVIEW

MM 2890 combine, demo., with 11 ft. header
 M&M 3496 combine with 13 ft. header, new
 2 M&M G-1000 Vista tractors
 2 M&M Jet 3 Super tractors
 M&M G1000 LP tractor, demo.
 2 used M&M G1000 tractors with new Vista torques
 M&M 4-Star tractor, good
 M&M 5-Star tractor, good
 210 John Deere cornhead, like new
 Steerable plows. KA harrows
 WANTED: late model Uni-picker-sheller

Wikle Impl. Co.

Bus. 467-8300

Home 467-3105

FAIRVIEW, KS.

Complete Line Of Behlen Steel

FARM BUILDINGS, BINS, AUGER EQUIPMENT

For sale — 500 bu. batch dryer, 540 RPM, 6-12 volt. Also 4 column continuous flow PTO drive 540 RPM propane dryer available.

Phone or write Mike Wayland at

Wayland Const. Co.

Phone EA 5-2134

Washington, Kansas 66968

USED COMBINES CORN ATTACH.

No interest till April 1969

1967 JD 95 16-ft. w/ cab, 23-in. tires — SAVE
 1965 Gleaner C-II, 14-ft. w/ cab \$5995
 1961 MF 92, 14-ft. \$2695
 1958 JD 45, 12 ft. \$1445
 1955 JD 55, 14-ft., excellent cond. \$1395
 1955 Gleaner A, 12-ft. \$1595
 1952 JD 55, 12-ft. \$795



Mannschreck Impl. Co.

FAIRBURY, NEB.

Ph. 402 729-6152



FOR SALE

62 JD 3010G, R-O-M
 64 JD 2010 G, R-O-M
 59 JD 630 G, R-O-M
 58 JD 620 LP, R-O-M
 55 JD 70D, wide front
 13' IHC No. 37 tandem disc
 24' Kent springtooth, 3 rows teeth
 32' Crust Buster, 2-row
 NEW 52' Mayrath augers
 Case No. 1150 14' SP windrower & conditioner
 JD 14T baler, very good
 New 7' 3 pt. mower, special price, 1 only \$398.85
 New JD 350A side rake
 Used Excel tractor cab with fan, 1 yr. old, like new
 Crustbusters — All Sizes — New 12'-16'-20' springtooth harrows, 3 pt.
 New JD No. 12 2 row, save \$\$\$
 IH No. 50 2-row chopper
 Gehl FH 188 Chop King 2-row, 30" head
 New Egging tractor cab for JD 4020 \$525

Schleif Impl. Co.

Phone 768-6077

HEBRON, NEBRASKA

COMBINES

1963 JD No. 55 with cab
 1965 Gleaner C-II with cab
 1959 Case 800 dsl.
 AC Roto Baler
 1967 Gleaner C-II 16'
 1963 Gleaner C, 16'
 1962 Gleaner C, 18'
 1959 IHC 151 14' combine
 1965 Gleaner A-II, 16'
 1958 Gleaner A 14'
 1960 IHC 101 12'
 1960 AC D-14 tractor

Ostlund Implement

CH 3-4088

CONCORDIA

FOR SALE

1967 C-II 16' Gleaner
 1967 C-II 18' Gleaner, cab
 1967 C-II 18' Gleaner
 1966 C-II 18' Gleaner
 1958 A 14' Gleaner, large tires
 1958 MH 14', good
 1955 JD No. 55 14'
 1952 JD No. 55 14', good
 1966 Gleaner 440 corn head, good \$1975

Fuller Chevrolet Co.

Ph. PE 8-2281

BELOIT, KANS.

COMBINE CLEAN-UP

1965 JD 55 13' with cab \$6250
 1964 JD 55, 14' with cab \$5750
 1961 JD 45 12' \$2595
 1957 AC 100 \$495
 1955 MF 80 Spec. \$1095
 1957 IH 141 \$1095
 1959 JD 95 \$3295
 1952 MH Super 26 \$595
 1962 Hesston windrower, No. 260 \$1595

Klippenstein's



Ph. 402 223-4052

BEATRICE, NEBR. 68310

TWO ROW corn head for A or A-II Baldwin Gleaner \$300.
 John W. Rhine, Haddam, Kans., FR 6-2683. x33

COMBINES

JD 55 combine, 1959
 JD 55 combine, 1957
 MH No. 80 1956
 MH No. 82 special combine, 1957
 JD 95 combine, 1961
 JD 55 combine with cab, 1961, sharp
 JD 40 combine, 1962
 JD 45 combine with cab, 1959
 JD 55 combine with cab, 1962
 JD 55 combine, 1958, real good
 3 JD 210 corn heads
 1 JD 10 corn head
 1 JD 234 corn head

TRACTORS

IHC 806 tractor
 JD 4010D; JD 3010G; JD 2010G
 2 JD G tractors
 3 JD A; 3 JD B; 2 JD 50, PS, good
 JD 700; JD 720; JD 630, painted 2 MH 44; 3 IHC M
 Ford Jubilee with loader, 1953
 MH 65 D tractor, overhauled
 Oliver 88 tractor
 MH 444, 3 pt. hitch, with PS

USED MACHINERY

Hay conditioner
 IHC Model 100 L & G tractor
 IHC truck with Grain-o-vator bed
 No. 8 forage harvester
 JD field cultivator, 12'
 JD 14T baler
 NH No. 68 baler, twine tie
 MH No. 10 baler
 JD 214WS baler
 IHC disk, No. 37, 10'
 MH disk, 10', 3 pt.
 JD disk, 15', BW
 MH wheel disk, 10', cheap
 JD KBA disc
 JD AW disk, 12'
 JD AW disk, 11'
 3 old drills; IHC No. 10 drill
 JD 13-7 drill
 Bale pickup elevator
 4 JD 12' springtooths, 3 pt. hitch
 JD 16' springtooth, 3 pt. hitch
 JD 18' springtooth, 3 pt. hitch
 JD pull type, 12'
 IHC pull type, 10'
 3 45 JD loaders
 JD 45 loader to fit late model tractors
 Farm Hand loader
 3 JD No. 5 mowers
 JD No. 8 mower
 JD No. 50 mower, side mount, 9' bar, almost new
 Lots of 2, 3 and 4 btm. plows
 JD F145 plow, 4-16 semi-mt.
 Several old rakes
 3 pull type sprayers, good

Farmers Union Hdw. & Implement



Everett Hoobler

Mgr.

Ph. 437-2913

ST. MARYS, KANS.

TRACTORS

1963 JD 2010 wide front \$2150
 1957 IH 450 LP \$1550
 1959 JD 730 dsl. \$2975
 1958 JD 620, 3 pt. \$2175
 1955 JD 60 LP \$975
 1950 IH M \$850

MACHINERY

1966 JD DF 168 B with rubber press \$875
 1957 IH grain drill, 16x10, with press & fert.
 1965 JD 95 16' combine \$6850
 1965 MH 410 16' combine \$6250
 1961 No. 32 Papec forage harvester with pickup & row crop
 1957 Gehl with row crop unit
 1955 Papec No. 62 row crop & direct cut

Belleville Impl. Co.



JA 7-2261

BELLEVILLE

USED

1965 C-II Gleaner w/ cab, 18-ft.
 1967 Baldwin A-II, 14'
 314 IHC fast hitch plow
 New 1967 Gleaner E, 13'
 10' AC wheel disc
 10' IH wheel disc
 3-pt. New Holland mower
 Used 3 & 4 bottom snap coupler plows

Cuba Impl. Co.

Phone 4F 7

Cuba, Kans.

FOR SALE — 1963 4010 John Deere diesel standard, low hrs., slick, \$3795. George Larson, Miltonvale. x34

FOR THE ride of your life, ride a Big Horn saddle from Key Milling. Clay Center, Kans. SB TF

JUNCTION CITY



HARVESTERS

NEW IHC No. 403 combine, 14' bar with cab, good price — ready —
 DEMONSTRATOR IHC No. 550 forage harvester, two row — save — Ready
 NEW IHC No. 10 16x8 fertilizer drill, rubber press — Ready —
 DEMONSTRATOR IH No. 45 Vibra Shank 12 1/2' trailing type — SAVE —

USED MACHINES

IH No. 151 SP combine, 15' cut with IH 2-row corn head — Complete \$3250
 Gehl one row field cutter \$250
 New Holland Model 611 one row field cutter \$150
 Papec cutter, one row, run or use it for parts \$75
 Kewanee wheel disk, 10'2", like new \$495
 IH 10A 7' tandem disk \$50
 IH wheel disk, 10'9", s. brgs. \$375
 IHC 8' heavy duty tandem disk \$50
 Burch 9' mounted 3 point disk \$95
 Wood Bros. one row corn picker \$150
 IH No. 211 rotary mower, 3 pt. \$325
 Oliver trail type mower \$50
 JD No. 5 7' mower \$125
 IH No. 400 3-section springtooth \$145
 IH 3-section springtooth \$30
 IHC 4-section springtooth \$60
 Drill — IH 16x8 low wheel fertilizer with grass seeder \$295
 IH 16x7 fertilizer drill, low wheel with seeder \$395

TRACTORS

IH I-460 utility, fully equipped, one of the cleanest
 JD Model B with lift \$80
 IH Farmall F-20 on rubber \$100
 Henry back-hoe and loader with IH I-300 utility tractor, complete at \$2100
 Motorcycle — 1965 Harley Davidson Sprint H, low miles, like new \$425
 IH Farmall Super M TA, clean local
 Ford 8N with loader
 Wheel horse with mower \$125

TRUCKS

NEW IH Model 1600 2-ton V8, 2-speed rear axle, 825x20 10-plys, with new 15' steel platform, grain & stock sides, good buy outright or trade
 1967 IHC 3/4 ton pickup, long bed, 6 cyl. eng., 4-speed, aux. springs, low miles
 1966 IHC 1/2 ton pickup, 6 cyl., 4-spd., wide box, radio & heater, low miles
 1958 3/4 ton pickup, 4-speed, overloaders, long box, 6 cyl., clean
 1957 Ford 1/2 ton pickup, wide box, 6 cyl., std. trans., local \$395

Mohn Implement Co.

Telephone CE 8-5101

Junction City, Kansas



USED EQUIPMENT

1966 IH F656 D tractor, like new, fully equipped
 1960 IH F340 tractor, fast hitch, WFA
 1958 JD 420
 2 good IHC No. 55 wire balers
 Coby running gear
 Rebuilt IH No. 50 field cutter with 2-row head
 2 Type M 16x7 IH grain drills with Karshman fert., excellent condition
 3 IH No. 37 wheel disks
 1963 IHC 403, 14' bar
 1965 IHC 403, 14' bar
 1959 IHC 101, 12' bar
 1959 JD 45, 12'
 No. 22 corn heads
 JD No. 10 corn head

CHAPMAN'S IHC

BELLEVILLE, KANSAS

Phone JA 7-2273

FOR SALE — 500 gal. Wilson bulk tank, \$450. Alvin Smith, Pomona, Kans., Phone Centropolis 327. SB32

Machinery

1966 Oliver 525 13' \$4800
 1959 IH 560 dsl
 1962 Oliver 25 combine, cab & corn head
 1962 AC D19 dsl., motor overhauled
 1967 Oliver 1650 dsl. 285 hrs.
 1958 961 Ford tractor \$1150
 1949 AC WD tractor
 AC loader, only \$150
 JD 45 combine, 10' \$1250
 1962 3010 JD dsl.
 Tractor radio \$58.95
 14' BW JD disk, A-1 shape
 11'6" Oliver disk, 20" blades
 1951 Ford F6 2 speed, good tires, good 13'6" bed .. \$425
 1959 JD 630 gas

Complete Line Of
 Bolen Garden Tractors
 Complete Car, Truck
 Tractor Repair

Peschel Bros.



NEW LOCATION
 400 Center
 562-2377

MARYSVILLE, KANS.

FALL HARVEST SPECIALS

1955 JD No. 55 14' combine
 1953 JD No. 55 14' combine
 1951 Gleaner R 14' combine
 1959 Oliver No. 40 14' combine
 1964 Chop All Gehl 2-row forage cutter
 No. 32 Papec 1 row forage cutter
 No. 6 JD 1 row forage cutter
 No. 27 IHC baler, very good
 1958 JD 720 dsl. std., 3 pt.
 1958 JD 720 gas RC, 3 pt.
 1958 JD 820 dsl., dual hyd.
 1960 JD 730 dsl. RC, 3 pt.
 1962 JD 3010 dsl. RC, 3 pt.
 1961 JD 4010 dsl. std.

BLAIR FEED WAGON
 G-B LOADERS
 WALDON DOZERS

Blanding Impl. Co.



BELOIT, KANS.
 PE 8-3066

SALINA



THE BEST USED MACHINES
 ALWAYS AT
 THE LOWEST DOLLAR

IHC 24-7 drill, double disk fert. \$625
 FB168 JD drill, levers .. \$525
 DR 208 A drill, hyd. lift, save .. \$450
 2 DF 168B JD drills, rubber press \$775
 JD 55 combine, 14' platform, 1960 \$3750
 JD 55 combine, 14' platform, 1958 \$2800
 MF 82 combine, 14', platform, 1958 \$2600
 JD 95 combine, 19' platform, 1962 \$5500
 JD 4010 dsl. RC tractor, 3 pt. \$4650
 IHC 806 gas, only 300 hours \$6500
 JD 3020 gas, RC, 3 pt., top cond., 1966 \$4850
 JD 730 dsl., rockshaft, PS, top cond. \$2650
 JD 830 dsl., new rubber, slick \$3650
 JD 3010 gas, 3 pt., 1963 .. \$3750
 JD No. 6 harvester, 1 row head, good condition \$650
 Gehl harvester, 2 row head \$350
 JD No. 62 harvester, 1 row head and pickup \$245
 IHC 7 ft. pull mower, slick \$215
 NH 569 wire baler \$750
 JD DR 168 drill, press wheels, fert. \$675
 2 JD DF 168B drill, rubber press, top cond. \$1150

Salina Impl. Co.

Box 1029 Ph. TA 3-2206
 SALINA, KANSAS 67401

FOR SALE — 1967 IHC 228 picker head, tall screen, \$850.
 1968 IHC No. 10 16-8 grain drill, \$850. Can deliver. James Zvolanek Jr., Liberty, Nebr. 696-4546. SB32

Over-Stocked

CLOSE OUT PRICES
 ON NEW EQUIPMENT

12 1/2' No. 45 Vibra Shank cult., reg. \$677 — Special \$475
 No. 155 PTO spreader on rubber, Reg. \$1147. Special \$791
 No. 175 PTO spreader on rubber reg. \$1299 — Special .. \$900

USED

1960 FSW gas FH, good
 1958 F350 D FH
 1942 FM, power strg. & live hyd.
 1953 SH Farmall
 1949 WD 9
 1963 No. 50 2 row FH
 1965 No. 50 2 row FH
 1963 No. 56W baler, good
 1962 No. 100 IH FH mower
 1963 No. 38 JD 7 1/2' mower
 8x16 IF MF low wheel fert. drills
 8x16 JD fert. grain drills, low wheel
 No. 37 10'9" wheel disk, sealed brgs., IH
 No. 37 12' wheel disk, sealed brgs., IH
 Case 10' wheel disk
 John Deere 10 & 12' wheel disks
 1954 127 12' combine, ready to go
 1962 2 row corn head for Baldwin A combine
 1958 1/2 ton Chev. truck with boxes
 1960 Chev. dump truck
 1960 IH tractor, V205 engine
 1958 IH pickup

Abilene Truck & Tractor, Inc.



CO 3-4727
 714 So. Buckeye
 ABILENE, KANS.

Gas & Diesel Shop Service

MOST up-to-date service shop in our area

Complete diesel testing equipment to take care of the majority of tractors.

Boring bars, line boring machine, welding, electrical, acetylene.

Valve equipment, rod alignment tools.

Competent factory trained personnel — in hydraulics, diesel, electrical and general mechanical work.

BOWMAN

Farm Impl. & Truck Co.
 240 East Eighth
 JUNCTION CITY, KANS.

TRACTORS

1965 JD 3020 gas, low hours, wide front
 1965 JD 3020 gas, low hours
 MF 35 tractor with loader
 1953 JD 60, good
 1954 JD 70, good shape
 MH 33 tractor, new sleeves & pistons
 1949 JD A, power block, good tires and motor

COMBINES

1958 Gleaner A, 12 ft.
 1958 JD 45, 12 ft.
 1952 JD 55, 12 ft. with cab
 1950 JD 55, 12 ft., good motor
 MH 80, 12 ft.

FORAGE HARVESTERS

JD No. 6 forage harvester, used one season
 1965 JD No. 6 forage harvester, good cond.
 1964 Gehl 2-row forage harvester
 1959 Gehl 1-row, good cond.

MISCELLANEOUS

JD 16' pull springtooth harrow
 JD hay fluffer

Frankfort Impl.



913 292-4458

FRANKFORT, KANS.

FOR SALE — IHC 1959 combine, No. 151, ready for milo harvest. Price \$2450. Martin-Lockard Impl. Co., Salina, Kans. SB34

FOR SALE — Caterpillar motor grader No. 12, good condition, low boy reinforced bed and fifth wheel to haul D7 Cat, hitch for grader. Gerald Detweiler, Summerfield, Kans. x32

COMBINES

Gleaner C-II with 4-row 38" corn head \$9500
 IH 101 with corn head .. \$3000
 1959 JD 95 with pickup reel \$3200
 1959 MH 82 12' \$2000
 1958 JD No. 45 \$1200
 1957 JD 55, with cab .. \$1500
 1964 JD 55 combine, cab, pickup reel, ETAO-head, stem choppers
 Used cornheads can be furnished for most of these combines.
 Gehl forage harvester
 AC forage harvester
 NH forage harvester
 Fox forage harvester

Tom Miller Impl. Co.

Your John Deere Dealer
 Phone 442-3491
 HIGHLAND, KANS.

WICHITA



USED MACHINERY BARGAINS

63 JD 2010 RCV dsl., new tires
 62 Case 630 RC dsl., new engine
 57 JD 620 RC LP, 3-pt., PTO, HD
 57 JD 620 RC gas, 3-pt., wide frt., PTO
 58 JD 720 std. dsl. Rockshaft, overhauled 1,600
 59 AC D17 LP, fully equipped \$1650
 53 IHC Super "M" LP, new tires and paint
 65 JD 4020 RC dsl., power-shift, new tires
 64 JD 4020 RC dsl., power-shift
 58 JD 720 std. dsl., 3-pt., PTO, overhauled \$1,800
 57 M-H 555 dsl., overhauled, power st. \$890
 61 Case 830 dsl., Dual-Range, 3-pt., hvd., PTO
 62 MF 65 dsl., Multi-Power, low hrs.
 60 AC D17 LP w/ 3-pt. adapter \$1,850
 60 JD 730 LP, PTO, real clean 1,800
 64 JD 3020 RC dsl., 3-pt., wide frt., PTO
 60 JD 630 RC gas, 3-pt., PTO, low hrs.
 49 JD "G" gas, fair condition, make an offer

COMBINES

51 JD 55 14' combine \$700
 57 MF 92 14' combine \$1500
 JD 210 corn attmt. \$350
 MF 22 corn attmt. \$250
 57 JD 55 14' combine \$1100
 54 JD 55 14' combine \$900
 61 MF 82 12' combine \$1800

FIELD HARVESTERS

1 Gehl 2-row harvester .. \$600
 1 Gehl 2-row harvester .. \$200
 3 JD No. 12 2-row harvesters \$1250

Large selection of used drills & tillage equipment.

Western Impl. Co.

2256 S. West St. WH 3-4261
 WICHITA, KANS.

USED COMBINES

1968 Gleaner G, 23' header, LIKE NEW
 1959 Gleaner A, 14' or 12'
 1957 Gleaner A, 14', farmer owned
 1958 IH 141, 12 ft., clean
 2 row Gleaner corn heads
 New & used Hesston row crop savers in stock

TRACTORS

1964 AC D-19, 900 hrs., clean
 1964 AC D-17D, exceptional
 1962 AC D-17D, new paint
 1962 AC D-17, new tires & motor
 1960 Gehl 2-row forage harvester
 See Us For The Balzer Line Of Forage Boxes

Jost Implement Co.



947-3182
 HILLSBORO,
 KANS.

4 ROW Roll-A-Cone milo attachment used 1 season, \$520.
 Valley Equipment Co., Inc., Lindsborg, 913 227-2396. SB34

FOR SALE — Used 4 row Roll-cone, one half price. Howard Strauts, Wilsey, Kans., Phone 913 497-2263. SB32.

FOR SALE — 1967 feeder house for 234 or 235 JD corn attachment for 95 combine. Lawrence Ringler, R 5, Emporia, Kansas. x32

Special Prices

50 MILES FREE DELIVERY
 11' AC wheel disc \$677.57
 1955 AC WD 45, new tires, overhauled, A-1 shape \$1295
 2 used MC rot. 10' \$995 up
 A 240 corn head \$1639.33
 1952 Gleaner A \$1495
 AC 30 6-row cult. \$768.68
 Fert. conversion kit for 4-6 row
 AC 500 planter, incl. fert. & bar ext. \$248.13
 Emmett minimum tillage attach. for 4-row planter \$315
 AC 10 HP garden tractor, demo., with hyd. lift & 42" mower \$795
 New 68 combines, all models, ready to go

USED EQUIPMENT

1949 11' SP Cockshutt, runs good \$395
 1951 IHC 125 SP combine. \$295
 NH hay baler \$245
 WD 9 IHC tractor \$495
 1958 AC D-17 with loader \$2495
 Financing available with normal down payments — up to 5 year terms on new tractors, combines and implements — no carrying charges till 1969 crop season. SO — if you want to buy new farm equipment — See us LAST.

Hinkle's Impl. Co.



EA 5-2334

WASHINGTON, KANS.

DAUER IMPLEMENT CO.

1962 Chev. 4 wheel drive pickup
 1965 Cub Cadet 100 with 38" mower
 1967 McCormick 201 windrower, 14', auger platform
 1964 McCormick F-806 gas tractor
 1949 McCormick Farmall H tractor
 1965 International Scout pickup
 IH No. 61 feed wagon
 Snowco feed wagon
 No. 31 IH manure loader
 IH side delivery rake on rubber, high wheel
 IH No. 60 3-16 plow, nearly new
 McCormick No. 311 3-16 plow
 1940 Farmall M with factory LP gas
 1941 M tractor
 1962 McCormick 46T twine baler
 16x8 John Deere drill, low rubber & Kirschmann fert. atts.
 McCormick 16x8 MF drill, low rubber and rubber press



Falun

Phone 1011

Falun is located 20 miles southwest of Salina

USED MACHINES

No. 101 IH combine with cab, 12' \$2250
 No. 101 IH combine, 12' .. \$1750
 2 row corn picker unit for 101 combine \$750
 4-14 John Deere pull plow \$425
 1965 13'10" John Deere wheel disk \$495
 14' No. 37 IH wheel disk .. \$550
 1940 M Farmall \$495

NEW MACHINES

No. 51 IH deluxe power forage feeder, 36" inclined conveyor, 2 speeds forward and 2 reverse. List price \$1758
 SPECIAL: \$1395
 No. 70 4-wheel running gear, 13,000 lb. capacity (less tires) list \$262
 SPECIAL: \$198

No. 55 forage harvester, 2-row, 950x44 tires. List price \$3594.
 SPECIAL: \$2750

Used fertilizer grain drills, IHC, M&M & JD

Neuman Hdw. & Imp.



Phone SW 9-2128

WHITEWATER, KANS.

TWO C Gleaner 1967 combine cabs for sale. Phone 785-2462 at Waterville, Kans. x32

USED EQUIPMENT

JRA66 plow, Case
 Oliver 12' wheel disk
 Case 10' wheel disk
 IHC 4-16 plow
 Gehl 1 row field cutter, 1964
 IHC 2 row lister, pull type
 IHC No. 76 combine
 Case 200 baler
 Case 400 tractor
 IHC 45T baler
 Snoco feed wagon
 MF No. 3 baler
 MH No. 44 tractor
 MH 444D tractor
 JD RW 10' disk
 JD 3 pt. 7' mower
 JD 215A swather
 JD No. 6 field cutter
 New Idea 7' mower
 Ford 3 pt. 7' mower
 AC 2x16 plow
 Oliver 3x16 pull plow
 Case 4x16 mtd. plow
 DB side rake
 JD side rake, 4 bar
 AC side rake, 4 bar
 Massey No. 92 combine, 1959
 JD No. 5 7' mower
 Case 4x14 pull type plow
 Case 3x14 mtd. plow
 AC WD tractor w/ loader
 JD 2010 tractor
 Case 10' tractor
 Cockshutt 560 diesel tractor
 MH No. 90; Ford 611; JD 45 combines
 IHC M tractor
 MM 14' combine
 20' JD springtooth wheel evener
 16' JD springtooth wheel evener
 20' JD springtooth wheel evener
 2 12' drag type springtooths

Porter Eqpt. Co.



1121 E. Crawford
 Phone ME 2-5202

CLAY CENTER, KANS.

FALL HARVESTERS

Hesston No. 240 swather, 14', with new Ford engine
 Allis Chalmers 780 forage harvester, 2-row, 30" head, demo., big savings
 New No. 110 Calhoun forage box, set up and ready, below dealers cost
 1965 E Gleaner, 13', extra clean
 No. 60 Massey 12', field ready

Bundy Equipment

942 S. West St. WH 27261
 WICHITA, KANSAS

Parts & Service

Complete overhauls on all makes of farm machinery & tractors.

FULL DIESEL SERVICE

Our John Deere parts dept. usually can supply you with any part you need.

W. W. Smith & Sons



ME 2-3148

CLAY CENTER

FALL CLEAN OUT ON NEW JD EQUIPMENT

3 New JD wheel disks
 New JD 224T baler
 2 baler ejectors for JD balers
 953 wagon — 150 wagon hoist
 2 new 4 row front mount cultivators, fit 3020 & 4020 JD tractors
 6 JD rotary hoe sections
 17-7 JD grain drill
 Model 37 JD loader
 2 rear mount 3 point blades
 Several 3 pt. hitch tool bars
 1020 JD tractor, gas

Young & Son



Impl. Co.
 Council Grove
 Kans.
 Ph. 767-5018

1967 Gleaner C-II combine, 14', pickup reel, regular reel, cab and air, straw chopper, \$8800

DEEMS FARM EQPT. INC.
 Phone 1-913-VIKING 3-8444
 Box 646, Lawrence, Kans.

FOR SALE — Behlen 500 bu. batch dryer, portable & self loading. C. L. Bloomfield, Clifton, Kans., 455-3695. x33

FOR SALE — Zero 6 can milk cooler, front opening. Phone Up-land 3202. SB32

MENT

k
ter, 1964
ull type
e

er
w
r
w
v
loader

tractor
1; JD 45

heel evener
heel evener
heel evener
gtooths

Co.

Crawford
ME 2-5202

KANS.
TERS
ather, 14',
gine
orage har-
ead, demo,

n forage
dy, below

ment
WH 2-7261
SAS

vice
ls on all
achinery &

RVICE
arts dept.
you with

& Sons
2-3148
CENTER

balers
on hoist
unt culti-
020 JD

ons
blades
bars

ng &
on
l. Co.
ll Grove
ans.
67-5018

bine, 14',
reel.
opper,

T. INC.
3-8444
Kans.
500 bu.
& self
& Clif.
x33
an milk
hone Up-
SB32

USED TRACTORS

1964 & 1965 Farmall 806 diesels
Farmall No. 560 diesel
Farmall No. 460 gas
Farmall No. 340 gas
Farmall No. 400 gas
Farmall 450 tractor
Ford 961 gas
1962 Ford Major dsl.
IH WD9
1951 IH M
IH 1-330 w/ loader
1953 Ferguson 30 w/ loader &
rear blade
1958 JD 820 diesel
Farmall 300
51 IH W6 gas tractor
50 MH 30 tractor
1945 IH H; 1944 JD A; 1941 IH
H
47 IH MD tractor
47 Allis tractor with cultivator
1946 IH M, wide front

MACHINERY

Mulkey grain elevator, 32',
with traveling feed table
1959 Ford 2-row mounted corn
picker
IH No. 50 field cutter, 2-row
Papec 92C 2 row field cutter
Case 1-row pull corn snapper
IH 2 ME corn picker
IH No. 22 corn head for 101 or
303 combine
Wood Bros. corn picker
1963 IH 2-row field cutter
IH 12' FH springtooth
JD 5 sec. springtooth
IH 3-sec. springtooth with reg-
ular or 3 pt. carrier
Howard Rotovator
IH fast hitch disk
Allis field cutter w/ windrow
pickup att.
IH 45T, PTO baler
1967 IH No. 550 2-row field cut-
ter
David Bradlev 9' wheel disc
JD 3-sec. springtooth
IH 4-section springtooth

See us for Lillison rolling
cultivators.
Hours: 8:00 a.m. - 6:00 p.m.
Emergency Parts Ph. HO 1-5628
or HO 1-5811.



AULD
CHEVROLET
HO 1-5414
WAKEFIELD



TRACTORS

1962 AC D-17, excellent condi-
tion, 4 row cult., 4x16 AC plow
hours \$2000
1965 MF No. 65 dsl. tractor, like
new, less than 1000 hours
1948 JD B w/ cult. \$2800
1963 MF Super 90 diesel \$3100
1962 M-F 65 Dieselmatic \$2600
1956 MM UTU \$3800
1951 LA Case \$600
1948 IHC M, excellent \$650

HESSTON SWATHERS

1962 Hesston 260, 14' \$1800
5' Howard roto-vator \$250

COMBINES

1959 MF No. 92 14', completely
overhauled \$2750
3 MH No. 27 14', ready for the
field \$500
1959 MF #82 14' combine w/
#20 corn head, good shape
\$2800
1955 MH Super 90, 14' \$1100
1961 Oliver No. 25 12' \$1600
1963 Oliver No. 9 corn head
\$450
JD No. 45 with corn head \$750

Pfister-Rhodes Impl. Co.

Phone 439-2445
JAMESTOWN, KANS.

FOR SALE — Sunset 300 gallon
milk tank & double wash vat,
Stainless steel. Surge Milker, 4
unit pump, 2 buckets. Frank
Bergmeier, Wakefield, Kans.,
Phone HO 1-5569. SB32

16' IMPLEMENT trailer, tilt
bed, hand winch, electric brakes,
new tires. Factory built. Price
\$500. Truskett Eqpt. Co., GI 3-
6374. Eureka, Kans. SB32

FOR SALE — IHC 2MH corn
picker with sheller attachment.
Excellent condition. Individual
owned. \$625. Frank Revere, Ph.
767-6421, Rt. 3, Council Grove,
Ks. SB32

FOR SALE — Con-Vac 8-inch
grain blower on wheels with 427
six cylinder engine on propane.
Lots of straight & Flex pipe for
unit. Clifford Wright, RRI, Le-
Roy, Kans. SB32

USED TRACTORS

1960 Ford Select-O
1959 Cockshutt 540 tractor
1956 660 Ford, new rubber, new
paint
1952 8N Ford, new paint
1953 NAA Ford
1958 420 JD
1961 MF 85 diesel
1944 JD A, new paint
1948 M Farmall, new paint
1946 9N Ford-Ferguson with
stepup
1946 9N Ford with stepup, A-1
1953 60 JD, overhauled

USED PICKUPS

1963 F100, 6 cyl., 3 spd., LWB
1962 F100 6 cyl., 3 spd., SWB

USED MACHINERY

605 Ford one row field cutter
610 NH one row with motor
No. 8 JD PTO one row cutter
3 pt. Dearborn buzz saw
1968 demo one row Papec
3 pt. 1 bag Transmix mixer,
like new
3 used Ford PTO pulley assem-
bly
4 ft. tractor pull fresno
3 pt. heavy duty 8' blade
8 ft. 3 pt. tandem disk

Burns-Salisbury



East US24

PR 8-5731

MANHATTAN

Variety?

SEE THESE AT SHOUSE'S

Massey Fergusons

1959 Massey 65 gas tractor
1965 Massey 410 combine, 16'
1962 Massey No. 3 baler twine
1963 Massey Super 92 combine
1952 Massey 27 combine

IHC

1962 tractor, 460 gas
1955 tractor, 400 gas
1959 combine, 151
1961 baler, 46 twine
37 disk, wheel, 10'
37 wheel disk, 12'
1955 tractor, 300 utility

MOLINE

4x14 wheel plow
1948 U tractor, standard

DEERE

1964 4020D tractor, overhauled
1966 3020 gas tractor, only 1300
hours
1960 730 dsl., sharp, standard
1955 60 tractor with PS, LPTO
A & G Deere tractors
2 wheeled 851 rake
1966 224WS hay baler
Lots of mounted plows
1950 No. 55 combine, cheap
1949 No. 55 combine, for parts
1966 215A windrower, auger
type
1965 No. 12 2 row cutter
1966 No. 6 single row cutter,
like new
36' hay & grain elevator
Lots of used springtooth sec-
tions
12' JD BW wheel disk, excellent
New 6' mower bar for 34 cutter,
cheap
FB168 B drill, 20" wheel, large
fert. box with rubber press
B168 drill with fert., R presses
FB168 with comb. box & presses
Quite a number of older drills
to choose from
Several old manure loaders
Some good mounted mowers
L manure spreader, 75 bu.

MISCELLANEOUS

1964 2 row Gehl cutter
1959 New Holland cutter, with
pickup
24' Crust Buster with pulva-
tooth
10' Graham Hoeme chisel
4 row Oliver cultivator for 88
17' Kewanee wheel foldover
disk
PTO Letz portable burr mill
10' Schaefer wheel disk
10' two way disk
Slick old Oliver 70 tractor
1954 Oliver 88 diesel
1952 Case LA with hyd. on LP
fuel

NEW 4-ROW ROLL-A-CONE IN STOCK



SHOUSE

IMPL. CO.

Abilene, Kans.

Store
Ed Shouse
Ron Shouse
CO 3-3051
CO 3-1066
CO 3-4515

USED TRACTORS

1967 3020 gas JD, wide front
1964 3020 gas JD, Rollo
1964 2010 gas JD, wide front
1962 3010 JD, complete overhaul
1961 2010 JD, Rollo
1961 D15 diesel AC, wide front
1958 620 JD, a good one
1959 D-17 AC, overhauled
1958 D-17 AC, wide front
1959 971 Ford, clean
1955 60 JD, overhauled
1955 50 JD, overhauled
1954 WD 45 AC, wide front
1959 611B Case
1951 M IHC, PS & 3 pt.
See our selection of used trac-
tors before you buy.

USED COMBINES

1961 45 Hi Lo, 12'
1962 40 Hi Lo, with cab
1955 45, 10'
1960 66 BB AC

USED FORAGE HARVESTERS

1967 JD 34, 2-row, 38"
1959 Fox 2 row
1959 Gehl 2 row
1957 JD No. 8 with row crop
1957 JD mower bar for No. 8
1957 JD pickup for No. 8
No. 10 JD rotary chopper
20C IHC

MISC. — USED

Wide front for IHC M
16x8 FB JD drill
16x7 JD drill
Case 2 row pull type picker-
sheller
We are overstocked on used
remote cylinders. Give us a try
before you buy.
IHC 12' pull type springtooth
1961 AC 33 corn picker

Todd Tractor Co., Inc.

Junction Hwys. 36 & 63

Store Phone DE 6-2138
SENECA, KANSAS



**Vahsholtz
Impl. Co.**

145 S. 5th
TA 5-4521
SALINA

WE ARE MOVING

It's true — after nine years in
the same old spot we are mov-
ing, to 201 West Pacific.

WE NEED YOUR HELP

We are going to make it easy
for you to help us. We will sell
our inventory at greatly reduced
prices, some for cost and
even less.

Here are a few of the many
items:
New Case 2-row forage harvest-
er
26½" Case field cultivator
170 bu. Case manure spreader
T-10 Case trail type mower
4-row Case cultivator
392 Case manure loader
1200 Case tractor; we will give
extra long trade on it.
155 Case garden tractors
831C Case with cab

We're going to take some out
of the cold at a big saving on
this. We have all sizes of trac-
tors and plows, tandem disks, so
come over and save, save, save.

All the above are new; none is
shopworn but it costs money to
move, and we'll have to do our
best.

This sale will continue till
Nov. 1 or up to the time we
get moved sometime in Novem-
ber. We will also give extra long
deals on our used inventory.

1960 JOHN DEERE 630 just
overhauled. Brome grass seed.
EX 6-2826, Wheaton, Francis
Minihan. x32

FOR SALE — Wick bale loader,
works well on round bales. 20'
Snowco bale elevator. Both in
very good condition. Paxico 636-
2201, Cleodene Tabler, Belvue,
Kans. x33

COMBINE SPECIALS — 1956
90 Massey, \$1495. 1959 John
Deere 45, only \$1650. 1954 John
Deere, \$950. Good 1952 Massey
26, \$295. 1951 Massey 27, \$650.
1949 John Deere \$495. 1951 Case,
\$195. 1952, 1958, 1959, 1960 Glean-
ers. 10 good tractors. Cab for
Gleaner. 4 Hesston Crop Sav-
ers. Will trade combine for trac-
tor with 3 point. Nickel Broth-
ers, Buhler, Kansas. x32

FOR SALE — Late model Min-
neapolis SK husker with multi-
lube. Reasonable price. Excel-
lent condition, always shedded.
Mount brackets for 560 IH trac-
tor, can be easily mounted on
almost any tractor. Glen Heis-
er, Centralia, Kans., Phone 857-
3589. x32

Need A Combine?

SEE LONGHOFER

1966 Gleaner C-II combine, used
two seasons, like new \$6450
1967 Gleaner C, 1967 model, used
one season \$6750
Massey 82 combine, 14', extra
clean \$2250
1959 John Deere No. 45 combine,
12' \$1825
IHC 151 combine, 14' \$1850
Massey Harris No. 80 special
combine with cab \$975
Massey Harris No. 70 combine,
14' \$750
1964 Case 600 13' combine \$3850
1962 Model Case 600 combine,
13 ft. \$3250
1962 Case No. 1000 combine, 16',
clean \$3350
Completely new "unused" 16'
combine \$6950
Completely new "unused" 14'
combine \$6350
Late Model Allis No. 90 com-
bine, 7½' machine, above av-
erage \$575
New 960 & 1060 combines.
These two can be bought
right. Call us for a trade.

LONGHOFER SUPPLY CO.

J. I. Case & A-C
Phone EV 2-2620
MARION, KANS.

USED MACHINERY AT KINGMAN

64 806 LP 3 pt., TA, live shaft,
new rubber \$5250
1964 F706D 3 pt., TA, live shaft,
good rubber \$4895
1956 1-600 D, live hyd., like new
rubber \$1295
1959 900B Case D, standard, live
hyd. & shaft, new rubber
\$2795
H Farmall, hyd., extra good
\$350
M Farmall hyd. \$525
59 101 IHC 12' combine, extra
good \$2195
W 400D standard, TA, PS \$1195
WD Allis, wide axle, live shaft
& hyd. loader \$725
No. 23 2 row corn head for 151
combine \$750
NEW F656G, 3 pt., TA, live
shaft, wide axle, DF \$5250
550 2 row cutter, wide narrow
head \$3250
50 2 row cutter, wide narrow
head, with 550 cutter knife
head, changeover 90 HP mo-
tor \$2650
211 rotary trail cutter \$475
130 manure spreader, tires
\$775
275 windrower, 14', g wheels
\$5500
46 tandem disc, 13' \$850

Oeding Eqpt. Co.



KE 2-2071

KINGMAN, KANS.

FOR SALE — 1960 A 14' Glean-
er combine, good condition, rea-
sonably priced. Vogler Bros.,
Waterville, 785-2578 after 8 p.m.
x35

FOR SALE — 1964 John Deere
No. 6 field cutter in good
shape. Kenneth Peter, Ran-
dolph, phone 944-2795. x32

60 GRAIN-O-VATOR. Geo. J.
Svitak, Marion, Kansas. SB32

WANTED — Dozer blade for
narrow gauge Cat 4. Phone 456-
7364. Paul Hill, Belvue, Kans.
x33

TO SETTLE Estate, 1955 Ferg.
tractor TO 35 and plow, \$750.
Other 3-point equip. available.
SB32

FOR SALE — one 3-point hitch,
real mount, 10-ft. blade. One-
two- or three-point hitch, extra
heavy, 12-ft. long. Two 700 gal.
tanks for water hauling. One
350 gal. tank. Hedge post; iron
posts; concrete posts. Also heavy
corner posts. F. P. Stock-
man, St. Marys, Kans., ph. 477-
2239. SB32

FOR SALE — 530 Case Indus-
trial highloader, near new condi-
tion. Verne W. Converse, 449-
2627, Eskridge. x32

FOR SALE — Good 1962 No.
210 picker head with 45 mount-
ings. Used very little. Jack Kar-
man, call after 5:00 p.m. Rt. 3,
Holton, Kans. 66436. Phone Net-
awaka 933-2571. x33

FOR SALE — Grain-O-Vator
30 silage and grain wagon. Good
condition. Bob De Lapp, Blaine,
Kansas. x33

HERINGTON



TRACTORS

1966 IHC 806 diesel
1964 Ford 4000 diesel
1963 John Deere 3010 gas
1956 JD 70 dsl.; 1954 gas
1954 JD 60; 1952 IH W6; 1950
IH M; 1946 JD A

COMBINES

1966 John Deere 95, 19'
1962 Massey 72, 12 ft.
1959 John Deere 95, 14'
1953 Baldwin 14'
JD 210 corn attachment
JD No. 10 corn attachment
Hesston 4 row milo att.

HARVESTERS

1966 Gehl one-row
1965 Gehl two-row
1962 Gehl two-row
1959 Gehl two-row
Gehl 6' mower attachment
Gehl 3 row row crop for Chop
King

DRILLS

1965 JD DF168 B drill
1963 John Deere FB168B drill
1957 JD FB 168 A drill
1957 JD FB 177A drill

Several older model drills
in good condition.

JD 16½' BW folding disk
IHC 10½' No. 37 disk
MH 12½' wheel disk
JD F145 4-14 semi-mt. plow
JD F145 4-16 semi mt. plow
JD 3 & 4 btm. 3 pt. plows

Lots of good used
springtooth harrows —
drag type, wheel & 3 pt.

John Deere 35 loader
John Deere 45 loader
IHC 33A loader with hyd. bucket
Grain-O-Vator No. 30 feed wag-
on

SPECIAL PRICES ON NEW

John Deere 5020 dsl. row crop
tractor with duals & 3 pt.
JD LZ 14-10 drill
28' & 32' Crust Buster harrows

See us for new
Blair and Grain-O-Vator
feed wagons

Tri-County Sales

George Munkres
Phone Collect
BL 8-2249 or BL 8-2991
HERINGTON, KANSAS

FOR SALE — M-W compost
shredder, electric powered,
cheap. Mrs. W. D. Kirkbride,
Chapman, 913 WA 2-3041. x33

16-8 OLIVER DRILL, power
lift, grass seeder, fertilizer. Rub-
ber, all wheels. \$100. J. W.
Brewer, 922-6253, Chapman. x32

FOR SALE — Gleaner combine,
Model E, bean & milo attach-
ments. Glen Broadus, Rt. 2, Ot-
tawa, Phone CH 2-6686. SB33

FOR SALE — Corn head for 45
or 55 JD combine, good condi-
tion. Phone PR 8-3622 or PR
6-7171, Manhattan, Kans. x32

Miscellaneous

Used I-Beams

PIPE HEATERS

2x12s & 6s, all sizes of lumber
Windows, doors, air condition-
ers, other items & misc. salvage

CHAMPNEY WRECKING CO.
Phone 913 CE 4-4869
TOPEKA, KANSAS

FOR SALE — Straight, medium
sized hedge posts, 25 cents each.
Harold Jones, Riley, HU 5-2283.
x35

LOANS ALL TYPES

\$10,000 to \$100,000,000
Anywhere in USA and Canada
FISHER Real Estate-Mortgage
Corp.
Mortgage Brokers,
Joy, Ill., 61260

ARMY SURPLUS
OUTSIDE WHITE
PAINT
\$2.93
Per Gallon
Also Vinyl Latex Wall Paint
FAITH'S
Furniture
East US 24 PR 8-3786
MANHATTAN, KANSAS

FOR SALE: CORN CRIB
3-section bird cage corn crib
1200 bu. Capacity

**WAKEFIELD FARMERS
CO-OP ASSOCIATION**
Wakefield, Ks. HO 1-5712

**FOR SALE — 500-gal. propane
tank.** 7 yrs. old. \$175. Ron Sowell, Rt. 5, Manhattan, Phone PR 6-7378. x32

WANTED TO BUY — Roll top desk, office size, in good cond. Call 913 PR 8-3547. SB34

**WILL BUY 500 large hedge
posts.** Harold Cope, Blue Rapids, Kans., 226-7433. x32

**300 GAL. Mueller bulk vacuum
tank for sale.** Near new compressor. Harold Cope, Phone 226-7433, Blue Rapids, Kans. x32

**DO YOU NEED a winter home
for 100 dry cows?** We have an abundance of grass and feed available from October 15 to April 1. Contact Pat Koons, O K Ranch, Rt. 4, Junction City. CE 8-3798. SB32

BLACK WALNUTS — You gather, you hull if you wish. \$2.50 bu. Barton's Vineyards, Silver Lake, Ks. x32

FOR SALE — Five coyote dogs. Guaranteed to catch and kill. Walter Dean Iles, Marysville, Kans., Phone 562-3850. x33

WANTED — Old Winchester rifle and Model A Ford roadster. Give price and condition. Send replies to Box 1009RI, Manhattan, Kansas. SB32

FOR SALE — Ashley wood heater, small oil heater, good condition. Leonard Anderson, Waterville, Kans. 785-2110. x32

FOR SALE — Golden Delicious Grimes apples, extra nice. 5 miles north Longford, 1/2 east, or 10 1/2 miles west Highway 15. Oak Hill Road. Fengel's Orchard, Oak Hill. x32

Help Wanted

Man and Wife

Man and wife or family to operate our started pullet farm in Morganville, Kans. Light work, flexible hours, good pay with fringe benefits. House available. Phone for interview, appointment or write:

NELSON POULTRY FARM
Box 107 — Phone 926-3664
MORGANVILLE, KS. 67468

WANTED — MAN with tractor and plow to plow 50 acres south of Manhattan, Kans., Howard Kientz, JE 9-8820. x33

FARM MACHINERY mechanic with Allis Chalmers experience. Able to completely overhaul transmission, engines, hydraulics, etc. Good pay & fringe benefits. Call Glen Wilson, owner, Truskett Eqpt. Co., Eureka, Ks., GI 3-6374. SB32



- COMBINE PARTS**
- AC combine guards 1.95
 - JD combine guards, triple 2.29
 - IHC combine guards, triple 2.85
 - MF combine guards, triple 2.39
 - AC combine sickle sections 16c
 - AC combine sickle sections, chrome 23c
 - JD combine sickle sections, regular 18c
 - JD combine sickle sections, chrome 25c
 - IHC combine sickle sections, reg. 16c
 - IHC combine sickle sections, chrome 23c
 - MF combine sickle sections, reg. 16c
 - chrome 23c
 - MF combine sickle sections, No. 50 roller chain 1.22 ft.
 - No. 60 roller chain 1.64 ft.
 - No. 60 HD roller chain .. 2.15 ft.
 - No. 60 double roller chain 4.50 ft.
 - No. 80 roller chain 2.84 ft.
 - No. 2050 roller chain 82c ft.
 - No. 2060 roller chain .. 1.10 ft.
 - Ausherman cyl. bars available
 - This Week Special JD 3 point hitch for 520-530-620-630-720-730. Reg. \$112.50 — Sale 99.95

**HOLT
FARM SUPPLY**

Next To Sale Barn
MANHATTAN PR 6-7943

WANTED — Custom combining, corn or milo; Custom hauling. Allan L. Holthaus, Baileyville, Kans., Phone TW 5-2221. SB34

Pets

FOR SALE — Border collie puppies, guaranteed to drive sheep or cattle or be replaced. Telephone 388-2423, Longford exchange. x32

FOR SALE — 2 male German Shepherd puppies, \$10.00 each. Charles Wendland, Randolph, Ks. Phone WI 4-2386. x32

Business Opportunities

FOR SALE — Palmer Cafe & Tavern in Palmer, Kans. In operation and doing excellent business. Priced right. Ernest Stolte, Palmer, Kans. Telephone 28. x33

**Coming Conflict
On Truck Weights**

Truck operators and private car owners are moving toward a head-on collision in the House of Representatives one day soon. They are caught up in one more battle over truck load limits, but this fight rises above the familiar statehouse level: The pending struggle directly involves the entire interstate system and indirectly involves connecting roads throughout the nation. Considering the magnitude of the issue, the bill that now awaits action in the House has drawn remarkably little attention. At the state level, a legislative proposal to increase truck limits will arouse incredible passions; the fellow who sponsors a bill to raise the axle load might as well sponsor a bill to legalize abortions. Feelings run high.

Present law, dating from 1956, fixes maximum load and width limits for trucks operating on the interstate system. Subject to these limits, the individual states are free to enact whatever laws they please. The pending bill would increase the permissible single-axle weight from 18,000 to 20,000 pounds. The over-all gross weight limit is now 73,280 pounds; the pending bill would permit gross weights,

depending upon the number and spacing of axles, of 105,500 pounds or more. Finally, the bill would increase maximum truck width from 96 inches to 102 inches, plus.

Evidence is in hopeless conflict on a major question of the damage that would be done to bridges and road surfaces by reason of the higher weights. The truckers insist stoutly that no significant damage would be done. Opponents scoff at this position.

Some persons believe that if the bill is enacted, the next few

AUCTION

Will sell the following listed real estate and personal property to the highest bidder at the home located at 300 East 6th Street in Blue Rapids, Kansas.

**Fri., Oct. 11
Starts 1:30 Sharp**

Real Estate To Sell At 3:00 p.m.

GENERAL DESCRIPTION
2 story home with 4 bedrooms, bath and large sleeping porch upstairs, 3 large rooms and kitchen downstairs. Basement, car port and garage. All located on 1 1/2 lots with nice lawn and one of the choice locations in Blue Rapids. This house would make a very lovely family home

INSPECTION
To inspect this property prior to day of sale, contact DON ROCHE, Real Estate Broker & Auctioneer, Blue Rapids, Kans., Phone 226-7282.

HOUSEHOLD GOODS
Hotpoint refrigerator; Silver Star gas range; kitchen table and chairs; toaster; library table; Singer treadle sewing machine; sewing table; mirror; whatnots; end tables; fern stand; studio couch; Morris rocker; wicker back chair; lamps; step stools; round oak table and chairs; pictures & frames; New Haven mantle clock.

2 trunks; glass front buffet; wicker rocker; suitcases; folding camp table; 2 lawn chairs; ironing board; army cot; 2 rocking chairs; kerosene heater; feather pillows; electric fan; electric sweeper; dishes; lamps; bed springs; copper tea kettle. bowl & pitcher.

Miscellaneous bedding; some antique dishes; misc. items too numerous to mention.

Mrs. Eva Johnson Est.

Leona Lathron, Owner
Don Roche, Real Est. Broker & Auct., Blue Rapids, Ks. 226-7282
Blue Rapids State Bank, Clerk

LAND AUCTION

**560 Acres McPherson County Land
SATURDAY, OCT. 12 — 10:00 a.m.**

Sale to be held at the location of Tract No. 1, 4 miles west and 1 mile south of Roxbury, Kans., or 1 mile south, 9 miles east and 1 mile south of Lindsborg, Kansas.

Tract No. 1 — SW 1/4 of Section 25, 17-2 McPherson County, Kansas, 160 acres more or less of choice creek bottom land, modern newly redecorated house and other usual buildings, good water and abundance of cattle shelter in creek bottom timber. Abundance of wild game on farm.

Tract No. 2 — SW 1/4 of the NW 1/4 Section 25, 17-2, McPherson County, Kansas, 40 acres more or less of choice creek bottom land, lays just to north of Tract No. 1.

Tract No. 3 — NE 1/4 of Section 23, 17-2 and the SE 1/4 of the NW 1/4 of Section 23, 17-2, McPherson County, Kansas, 200 acres more or less, all in grass, watered by pond and has windmill, easily accessible.

Tract No. 4 — SW 1/4 of Section 23-17-2, McPherson County, Kansas, 160 acres more or less. All in grass. Good pond, loading chute, on blacktop road. Lays adjacent to Tract No. 3.

METHOD OF SELLING — Tract No. 1 & Tract No. 2 will be offered separately and then as a unit. Tract 2 and Tract 3 will be offered separately and then as a unit. The method that brings the highest bid will be the method by which the property is sold.

TERMS: 20% down day of sale, balance upon presentation of merchantable title within 60 days.

MINERALS: All minerals are intact and go to purchaser.
TAXES: All 1968 and previous years taxes paid by seller.

All statements and figures given sale day will take precedence over printed matter.

Esther H. Hedstrom Estate, Owner

Merrill Tarnstrom — Trustees — John W. Heline
Lindsborg, Kansas
913 AC 7-3524
913 AC 7-2362

Roger A. Johnson, Auctioneer & Real Estate Salesman
Salina, Kansas — 913 TA 3-9306

Archie T. McDonald, Attorney for Estate, McPherson, Kansas
To inspect property or to arrange financing prior to sale day call the auctioneer or the trustees.

years will witness the widespread use of highway monsters 100 feet long, with gross weights of more than 50 tons.

CONSIGN NOW

To The Sixth Annual Missouri
CHAROLAIS CROSS FEEDER CALF SALE
(The only MCBA sponsored sale in Missouri)
FRIDAY, NOVEMBER 1 — 11:00 A.M.
at the
ST. JOSEPH LIVESTOCK SALE ARENA
For Entry Blanks and information, contact your
ST. JOSEPH MARKET AGENCY REPRESENTATIVE, or
THE ST. JOSEPH LIVESTOCK FOUNDATION
South St. Joseph, Mo. Phone 816 238-2449

LAND AUCTION — 238 ACRES

We will sell the following listed real estate to the highest bidder at the farm located 1 mile south of Irving, Kansas, then 1 mile east, then 2 1/2 miles south.

**AUCTION
SALE**

**Friday
OCTOBER 18
AT 1:30 SHARP**

LEGAL DESCRIPTION: This is an abbreviated description. Approximately 238 acres lying in NW 1/4, SE 1/4, NE 1/4 in Section 36, Township 5 South, Range 7 East and also part of Lots 4 and 9 lying in the west 1/2 of Section 31, Twp. 5 South, Range 8 East and subject to a flowage easement in favor of the United States Government in the amount of 46.15 acres.

GENERAL DESCRIPTION: The ASC carries this unit as having 59 acres of cropland and the allotments are 9.1 acres of wheat, 23 acres of corn and 19 acres of milo, or 42 acres of feed grain. The conserving base is 6 acres.

There is 26 acres of the cropland that was put in the soil bank and planted to pasture so at the present time there is about 30 acres of broke land that is being farmed. There is about 7 acres of meadow. The pasture has a good pond in it. The grass is good and the fences are fair.

If you need some more pasture, and a little more work land, be sure to see this property.

TERMS & POSSESSION: 25% down payment on day of sale and the balance on the 1st of March, 1969. Possession will be given on the 1st of March, 1969, subject to the right of the present tenant to harvest the 1969 wheat crop. The Buyer will receive the landlord's share of the 1969 wheat crop. Abstract of title showing merchantable title will be furnished buyer. Seller will pay 1968 taxes and all prior years.

INSPECTION: To inspect this property or for more information prior to day of sale, contact DON ROCHE, Real Estate Broker and Auctioneer, Blue Rapids, Kansas, Phone 226-7282.

MR. & MRS. W. H. NETZ
Don Roche, Auctioneer

JOHN DEERE — GMC

- John Deere field harvester, No. 34 & row crop
 - John Deere No. 122 chuckwagon & ext. sides
 - John Deere No. 45 combine, 12' header
 - John Deere No. 55 combine, 14' head
 - John Deere 12' pull springtooth harrow
 - John Deere 16x8 FBB grain drills
 - John Deere 2510 gas & diesel tractors
 - John Deere No. 8 single row forage harvester **\$395**
 - Corn Head, No. 22 Massey Harris, for 92 combine, good **\$495**
 - John Deere 4 section springtooth, with wheel carrier **\$150**
 - IHC 12 ft. springtooth & evener **\$75**
 - IHC No. 37 12-ft. disc, sealed bearings **\$495**
 - John Deere 8-10 3-16 Plow **\$150**
 - Letz burr mill, PTO, 9' auger, V-belt drive, good **\$325**
- JOE BOWMAN** **BUD ANDERES**

CALL COLLECT CE-84103

BOWMAN'S

JUNCTION CITY

Your
Junction City - Manhattan Area
John Deere Dealer

'If You Won't Quit Smoking, Try These Tips On Cutting Down'

Conceding that millions aren't going to stop smoking, the government for the first time has issued guidelines to help cigarette users lessen the perils that officials see in their habit.

A pamphlet entitled "If You Must Smoke" was issued by the U.S. Public Health Service in behalf of its National Clearinghouse for Smoking and Health.

While the pamphlet addresses itself mainly to those who continue smoking, it reports that about 1.5 million Americans give up the habit each year and insists "anything short of quitting is a compromise."

But it acknowledges that tens of millions of Americans are either unwilling or unable to give up the habit. For them, it offers five suggestions:

- Choose a cigarette with less tar and nicotine.
- Don't smoke your cigarette all the way down
- Take fewer draws on each cigarette.
- Reduce your inhaling.
- Smoke fewer cigarettes each day.

Most of the efforts by the National Clearinghouse for Smoking and Health have been aimed at getting people to quit smoking. A spokesman for the unit said: "This is the first time we have publicly, in this way, tried to get people to cut down."

The pamphlet advises smokers to check their brand of cigarettes for the level of tar and nicotine, listed by the Federal Trade Commission.

The pamphlet says people who switch to brands with lower tar and nicotine levels usually don't smoke more and sometimes smoke less than before.

Most of the tar and nicotine is in the last few puffs of any cigarette, the pamphlet reports, and it says of the new, longer length cigarettes: "Their 'extra puffs' are really extra perils for you."

\$25,000 GIFT TO BETHANY COLLEGE
LINDSBORG — Bethany College has received \$25,000 from Herbert Johnson of Salina as the largest gift thus far in its drive to raise \$500,000 to start

construction of a new campus building. Johnson gave the money in memory of his parents, Mr. & Mrs. Samuel Johnson, who operated a farm in the Lindsborg area for 50 years.



Panzer To Salina

Ralph Panzer, who has operated a livestock auction at Lincoln for 12 years, has closed the barn there. Panzer will work for the Farmers & Ranchers Livestock Commission Co. at Salina, soliciting cattle in the Lincoln area.

LETTERS

Would Like Grain Reports

I surely enjoy Grass & Grain and the complete livestock reports. I would like to see a cash grain report of Kansas City markets and grain received at market and more news on grain exports and government storage. Several farmers have talked about a report of grain. I hope Grass & Grain will find it possible to make a grain report.
Archie Chartier
CLYDE, KS.

KANSAS STATE Holstein Sale
SAT., OCT. 19
starts 12:00 Noon

At the Abilene Fairgrounds
ABILENE, KANS.

over 50 head selling, selected from breeders all over the state. They are from G.P. or better dams with records to over 900 lbs. butterfat.
Plan now to attend this sale of outstanding registered Holsteins.
Harold Scanlan, Sec.

AUCTION

QUITTING BUSINESS
Admire Oil Co.
ADMIRE, KANS.

(19 mi. north of Emporia on 99)

Mon., Oct. 14
Starts 1:00 p.m.

TRUCKS
1959 Chevrolet tank wagon truck with tank
1950 Chevrolet tank wagon truck with tank
1958 Chevrolet pickup, 6 cyl., 3-speed

EQUIPMENT
3 3000 gallon bulk plant tanks
1 2500 gallon bulk plant tank
2 2000 gallon bulk plant tanks
1 1000 gallon bulk plant tank
1 500 gallon bulk plant tank
2 service station tanks
National Cash Register, 9 dept.
Heavy duty U.S. air compressor, with 1 1/2 HP motor
6 square oil Lubester tanks with pumps
Large auto floor hoist
2 Marlow Model 20EVP 12A bulk plant pumps with built-in 1 1/2 hp motors
6-12 volt battery charger
Coats 3-star tire chander
2 service station pumps
Blackhawk Model SJ26 floor jack, 1 1/2 ton
Gray Portamatic airlift jack with hi-lift adapter
Air impact wrench
2 Gray jack stands
2 creepers; 2 vulcanizers
2 air bubbles; grease guns
Wrenches & small tools

SUPPLIES
7x18 & 600x16 front tractor tires
4 new auto tires; assortment of new machine bolts; auto chemicals; ignition parts; gloves etc.

Jim Kirkemide, Auctioneer
135 E. 29, Topeka, AM 6-4590

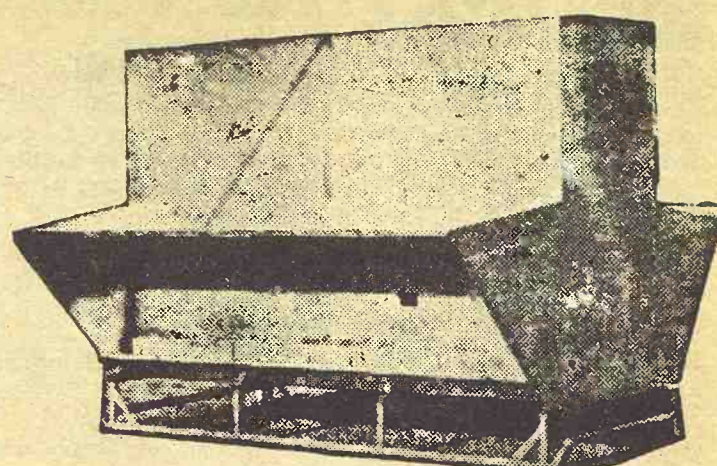

Use a LUTTIG metal all-welded self-feeder to self-feed your cattle. Will not leak or rot, and feeds down good, reasonable in price.

Capacities of 150, 250, and 350 bushels.

LUTTIG TRAILER COMPANY

Telephones: Office 535-2610—Res.: 535-2350
EMMETT, KANSAS

POSTPONED SALE

AUCTION SALE

New Time
Wednesday
OCTOBER 9

Starts 3:30 p.m.

Having sold my home, I will sell at public auction at the home located 3 blocks east & 1 block south of Bank in Leonardville, Kansas.

Household Goods
& Antiques

For Full Listings
See Grass & Grain
October 1.

Earl J. Weik

Aucts: Foster Kretz & Elmo Steffen Clerk: C. T. Benninga,
Clay Center, Phone Morganville WA 6-4422 Leonardville

Crowther-Walker Quarter Horse Show String & Production Sale

SATURDAY, NOV. 2, 1:00 p.m.
Farmers & Ranchers
Livestock Commission Co.
SALINA, KANSAS

Selling —
60 1968 COLTS & FILLIES
10 YRLG. & OLDER MARES
25 Colts & Fillies by Jimmy Mac
BO BAR WINNER SELLS



Also selling a yearling show filly by Bar Cliff; a 1968 roan filly by Jimmy Mac Bee out of Revenue Jan by Revenue H. One of the top show prospects of the year. Selling 1968 sorrel show colt by Jackie Bee out of Minorene Trouble. This colt has won several of the toughest shows in Kansas.

REFERENCE STALLIONS: Jimmy Mac Bee 92825. Jackie Bee 205387. Jimmy Mac Dun. Raiders Streak 74261. Bar Cliff 209171. And other great studs.

For Catalog, Please Contact:

Glennon Crowther
Durham, Kans.

Ronald Crowther
Gypsum, Kans.

Duane Walker
Canton, Kans.

SPECIAL STOCKER, FEEDER AND CALF SALES

1000 TO 1500 HEAD AT EACH SALE
NEXT SALE MON., OCT. 14

OTHER DATES

MON., OCT. 21 MON., OCT. 28

SALES START AT 12:30 NOON SHARP

For Information Regarding Selling or Buying Contact
Jim Schooler, 292-4840, Dick Schooler or Vern Schooler, 292-4945

FRANKFORT COMMUNITY SALE

FRANKFORT, KANSAS

SELL EVERY WEDNESDAY

At Onaga 1:00 P.M.

CATTLE AND HOGS
SPECIAL CALF SALES DATES

Fri., Oct. 18 & Fri., Nov. 1

Onaga Community Sale

Marvin Cottrell, Phone 889-4461 or 889-4665, ONAGA, KS.

BALTHROP FARMS HAMPSHIRE SALE

Harvey Co.
FAIR
GROUNDS
Newton
Kans.

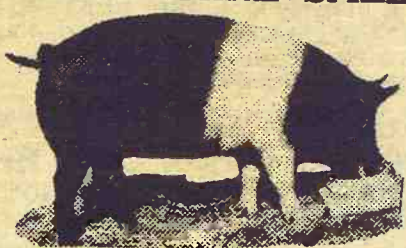

MON.
OCT. 14
7:30 pm CDT

— SELLING —

15 BOARS with over 5 inch sonoray and less than 1" backfat
20 REGISTERED GILTS
10 BRED GILTS; 10 OFF BELTS

Offering by Tollroad, sire of the barrows at K-State test station with over 6" loins and less than 1" backfat. Best by test.

For Catalog write Balthrop Farms, Wichita, Kansas
11220 East Central, Phone 316-682-3937 or 685-3657

SPECIALS THIS WEEK

NEW 1968 FORD TRACTORS

Model 2000 gas, live PTO, 8 speed trans only \$2995
Model 4000 gas, Ind. PTO, 8 speed trans. only \$3995
Model 5000 diesel, Ind. PTO, 8 spd., power steering, only \$4995
Model 8000 diesel only \$7995

SEE THE NEW 1969 FORD TRACTORS
ON DISPLAY NOW

30 USED FORD TRACTORS FOR SALE

ALL SIZES AND MODELS
BANK FINANCING AVAILABLE

MCPHERSON TRACTOR COMPANY

"Ford Tractor, New Holland Dealer"
Phone 241-2900 MCPHERSON, KANS.

AUCTION

I, Max Picking, will sell the following listed items of machinery, antiques, furniture and miscellaneous items of the late Marjorie Picking located one half mile west of the Shannon Motel, Abilene, Kans.

Sat., Oct. 12
Starts 9:30 a.m.
Lunch Served

Machinery

1952 JD Model A tractor, wide front, all equipped with hydraulic, good tires and number one condition
MM 11' wheel disk
JD 20' springtooth harrow with evenner, good
NH Model 44 7' mower, good
JD 1949 & 1951 Model 55 combines
JD peg tooth harrow
JD No. 953 4-wheel trailer running gears with wagon box, like new
Stalk cutter; 6 car tires, 4-ply; several sprayers

And other machinery & tools
HOUSEHOLD ITEMS

An unusually large group of articles, including many electric appliances.

SOME ANTIQUES
For Full Listings See
Grass & Grain Oct. 1

ESTATE OF
Marjorie Picking
Aucts: Carl & Wm. Schnell

BEATRICE

77

LIVESTOCK
SALES CO.

The Important
Nebraska Auction
Monday — Cattle
Wednesday — Hogs
SALE TIME 12 NOON

We had a good run of cattle last Monday. Baby calves sold on an active market from \$25 to \$55 with 19 black heifers at \$115.50; 2 WF hfrs at \$69.00; WF bull calf at \$80.00. Cows steady with a week ago: Shelly canners & cutters 16.75 to 17.75; commercial & utility cows: 17.75 to 19.00; Bulls: 21.00 to 22.00. With the farmers busy in the fields stocker and feeder cattle sold 50c to 1.00 lower. Some sales include: 11 WF bulls, wt 333 at 31.20
7 WF hfrs wt 340 at 26.50
24 Hol strs wt. 871 at 21.85
8 WF hfrs wt 430 at 24.65
9 blk strs wt. 588 at 25.20
2 Hol strs wt 482 at 23.80
6 WF strs wt 671 at 25.90
2 WF strs wt 670 at 26.05
2 Hol cows wt 1220 at 19.00
5 BWF hfrs wt 622 at 23.15
2 Blk strs wt 770 at 25.00
2 Char hfrs wt 955 at 25.05
2 cows with calves at side \$244 & many other sales not listed.

HOGS

Had another large run of hogs last Wednesday with 180 to 200 lb butchers at 17.75 to 18.75; 200 to 240 lbs 18.75 to 19.25; 240 to 300 lbs 18.00 to 18.75; 300 to 350 lbs 17.50 to 18.00; 250 to 300 lb sows 17.50 to 18.35; 400 to 450 lbs 16.50 to 17.50; 400 to 600 lbs 16.00 to 16.50 with wet sows selling about 1.00. Boars: 300 to 600 lbs 13.00 to 13.75; 600 lbs & over 12.50 to 13.00 & some lightweight boars going back to the country at 15.00 to 16.50.

BAEN PHONE
223-3571

2 miles north of Beatrice, opposite airport.

CLARENCE TEGTMEIER
Burchard 865-4521

DELMER JURGENS
Wymore 645-3493

JR. THIMM
Beatrice 228-0757

Warranty Cutback Adds To Cost Of New Car

The Federal Trade Commission estimates the auto industry may be saving \$300 million this year by cutting back on car warranties.

Sen. Warren G. Magnuson, D-Wash., chairman of the Senate Commerce Committee, made public a letter from FTC Chairman Rand Dixon giving the estimates.

Magnuson in a letter called the FTC letter "deeply disturbing."

He noted that the commission's estimate was that the manufacturers would save \$40 per car through the warranty reductions.

The senator said that large auto industry profits in recent years made it clear the "manufacturers could have afforded to hold the price line" on their 1969 models.

"Instead, however, the announced price increase for each company's new cars averages about \$50 per car," he said.

"And when the undisclosed price increase represented by the decrease in warranty coverage is included, the manufacturers true price hike, averaging an estimated \$90 for each 1969 automobile, reveals — at best — an unfortunate insensitivity to the public interest."

Dixon wrote that his agency's estimates on the warranty savings to the industry were only preliminary, but might be an understatement.

"The cost to manufacturer for warranty service work is considerably less than dealers would charge the public for non-warranty work," he wrote.

"All dealers charge a higher markup on parts and most make higher labor charges for non-warranty work."

Magnuson said these facts made it likely that, "while the manufacturer will save \$40 per car by reducing its warranty coverage, the consumer will be confronted with increased maintenance costs, ranging from \$46 to \$80, on the new car which he buys this year."

LAWRENCE TO TRY WHEEL TAX AGAIN

LAWRENCE — For the second time in two years Lawrence will vote on a special car tax. The proposal is an assessment of \$10 a car in the city. The previous vote in August 1967 was defeated 4500 to 1800. The proposed tax would be applied to cars of students at the University of Kansas, who generally oppose the tax.

THIS GRAIN TRAILER FOR SALE

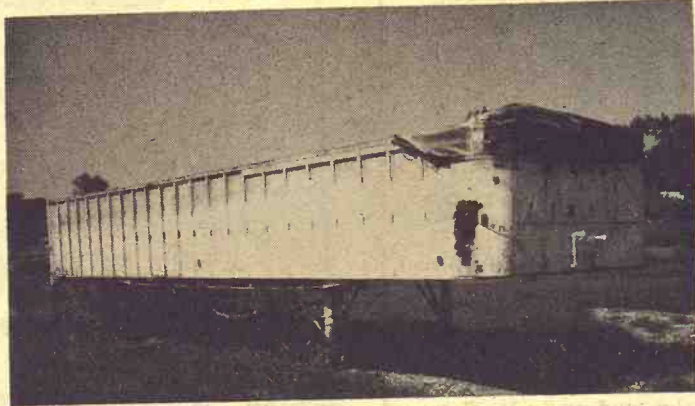

"For sale, 37½ foot Fruehauf grain trailer, new brake drums and new linings, good floor, 10 grain traps. Luttig Trailer Company, Emmett, Kansas."

LUTTIG TRAILER COMPANY
EMMETT, KANSAS Phone 535-2610 or 2350

AUCTION SALE

Wednesday
OCTOBER 16

Starts 12:30 Noon

Lunch Served

Due to health we have sold our farm and will sell at public auction on the farm located 1 south and ½ east of Randolph, Kans., or at junction 77 and 177 highways. Watch for sale signs.

Machinery

1938 Allis WC on good rubber fair shape
1948 Allis 5' PTO combine, good shape
2 Allis combines for parts
Allis 2x14 plow on steel
Van Brunt 12x8 grain drill, works good
2-wheel trailer with hay rack, tractor hitch
2-wheel trailer with bed and roof, good
Camping trailer
4-wheel trailer with wagon box 6' rear blade, 3 point, good
JD 2 row planter with tractor hitch
IHC 5' mower with tractor hitch
Osborn 5' mower with tractor hitch, antique
Old 8' tandem disc
8" burr mill; 2 hand corn shellers
IHC single row corn binder
Dump rake; walking plow; dirt slip; old model T frame; angle iron; strap iron; power lawn mower; small antique burr mill; antique 1 horse corn planter.

Antique walking lister
Horse collars; harness rings; doubletrees; neck yokes; hand sprayer; 2 good sets harness
2 antique saddles, 1 is southern plantation, other a Fraser, Colo. stock saddle
40" 4" drive belt
IHC 3-S electric cream separator
Bench grinder with electric motor; 50 gal. barrel; few good hedge corner posts; fence line hedge posts; hand grass seeder; power lawn mower; small anvil; a lot used bolts and nuts; block and tackle.
Grease gun; brace and bits; hand tools; shovels; forks and many small misc. items too numerous to mention.

HOUSEHOLD GOODS

Dexter double tub washing machine with electric motor
Small tables; cupboard; Jennie Lind bed; metal bed; ¾ wood bed; Boston rocker; bookcase; wardrobe; chairs.
Sewing machine; lamps; stone jars; gas lantern; kraut cutter; lard press; sausage grinder; dishes & other small items.

Fred & Lillie Byarlay, Owners

Aucts: Foster Kretz & Elmo Steffen
Clay Center, Ph. Morganville WA 6-4422

Clerks: Hal & Lowell Byarlay

POSTPONED SALE

AUCTION SALE

New Time
Saturday
OCTOBER 12

Starts 1:00 p.m.

In case of rain, sale will be next day, October 13.

Located two miles east of Louisville, Kans., or 5 miles north-east of Wamego, Kans., east of Highway 99.

Furniture, Antiques & Collectors Items; Miscellaneous
For Full Listings See Grass & Grain Oct. 1

Mrs. Guy Noll

Aucts: Lawrence Welter
& Glenn Applegate

Clerk:
Don Eisenbels

320 ACRES AT AUCTION

The following Real Estate of the Clara Brown estate will be sold at Public Auction at the farm located 3½ miles south, 1 mile west, 4 miles south and ½ mile West of Dorrance, Kansas or 3 miles north of Dubuque at the corner of the Dubuque Country Lutheran Church; 320A (more or less) in two tracts.

SATURDAY, OCTOBER 19, 1968

Commencing at 1 p.m.

Both Tracts To Sell At Above Location

TRACT I — 160 ACRES (more or less)

LEGAL DESCRIPTION: Northwest Quarter (NW¼) of Section 24, Township 15, Range 12, Russell County, Kans. A good Russell County farm, partially terraced and waterways established. All tillable land with wheat base of 78.7 acres; Grain Sorghum, 9 acres; Conserving Base, 58 acres. Farm to be sold with the mineral rights to be retained by the owners until present oil production ceases, then the mineral rights revert to and become a part of the land.

TRACT II — 160 ACRES (more or less)

LEGAL DESCRIPTION: Southwest Quarter (SW¼) of Section 27, Township 15, Range 12, Russell County, Kansas. 80 acres pasture with good water well and windmill. 80 acres cultivated which is terraced. Approximately 20 acres of bottom land with water well which could possibly be used for irrigation. Wheat Base 39.4 acres; Grain Sorghum 5.0 acres; Conserving Base 29 acres.

Farm will be sold with all mineral right except a 1/16 part, which will revert to and become a part of the land when production ceases. The cash income from gas and oil for the year 1967 from 15/16 part was \$1173.96.

TRACT I AND II — ½ of growing wheat goes to purchaser. 1968 taxes and all prior years paid. Sold subject to existing road and pipeline easements.

TERMS: 25% down day of sale. Balance due when clear abstract showing merchantable title furnished.

POSSESSION: On growing wheat — after harvest. On balance of ground when full payment is made, and subject to complying with the 1969 farm program.

For further information or inspection contact auction co.

Owners: Heirs of Clara Brown

SALE CONDUCTED BY G&H AUCTION SERVICE
Ray Gerbitz, Ellsworth, Kansas, Phone 472-3491

FARMLAND AUCTION

Monday

AUCTION SALE

OCTOBER 14

Starts 2:00 p.m.

The following described real estate formerly owned by the late Harry Bergerson will be sold on partition sale at the premises located ½ mile west and 3 miles north of Leonardville, Kansas.

LEGAL DESCRIPTION: The Southeast Quarter (SE¼) of Section Twenty-eight (28), Township Seven (7) South, Range Five (5) East of the 6th Principal Meridian, Riley County, Kansas, containing 160 acres more or less.

GENERAL DESCRIPTION: Improved 160 acres with house, 2 car garage, large barn, implement shed, silo, and hay barn. The ASC carries this unit as having 116 acres of cropland and 19.9 acres and the feed grain is 32 acres of which 12 acres is allocated to corn and 20 acres to grain sorghum. The conserving base is 19 acres.

Pasture good with a large pond. Plenty of water. Land lays good.

TERMS AND POSSESSION: 25% on day of sale. Balance on delivery of Sheriff's Deed. Abstract showing marketable title will be furnished.

Possession March 1, 1969, subject to tenant's share of 1968 wheat crop. Buyer gets landlord's share of all crops unharvested on date of sale.

No bid will be received for less than two thirds of the appraised value as fixed by the commissioners in partition.
INSPECTION: To inspect this property prior to sale date, contact Don Roche, Real Estate Broker and Auctioneer, Blue Rapids, Kansas — Phone 226-7282.

Harry Bergerson Estate

SHERIFF'S SALE IN PARTITION ACTION
DON ROCHE, Auctioneer & Real Est. Broker, Blue Rapids

Population - Food Supply Symposium To Draw International Experts

An international symposium on world population and food supply will be held at Kansas State University, Manhattan, December 3-4.

The two-day seminar, which is to be an annual affair, honors the state's senior United States Senator, Frank Carlson, according to a joint announcement by President James A. McCain and former U.S. Senator Harry Darby.

Senator Darby will serve as chairman of a national committee of leaders in industry, agriculture and government who will serve as symposium sponsors.

"This symposium will bring together leading authorities to discuss and seek solutions for what is probably the major problem of our time, the threat of widespread famine," McCain and Darby said. They added that experts on food production and population control from developing countries in Asia, Africa and Latin America would be invited to the symposium, along with specialists from this country.

President McCain and Senator Darby described the symposium as "an eminently appropriate means" of honoring Senator Carlson, a K-State alumnus. They called attention to his long career as a statesman with distinguished service in international affairs, especially in the fields of world agriculture

and economic development; as a ranking Republican member of the Senate Foreign Affairs Committee; as President Kennedy's appointee to the Kennedy-Round tariff negotiations in Geneva; and as Senate delegate to the 19th General Assembly of the United Nations.

McCain and Darby, in their announcement, pointed out that Kansas State University has a combination of resources for sponsorship of an international symposium on world population and food supply which probably is unmatched. They mentioned the KSU Food and Feed Grain Institute with an annual research budget of more than \$2 million, a newly established Population Research Laboratory, the University's location in the heart of America's wheat producing area and a three and a half million dollar Federal Grain Marketing Research Center to be constructed on campus.

Distinguished citizens who

have accepted Senator Darby's invitation to serve as sponsors for the Senator Frank Carlson Symposium on World Population and Food Supply include Dr. Aaron M. Altschul, Washington, D.C.; Lowell Andreas, Minneapolis, Minn.; Harrison S. Brown, Pasadena, Calif.; Norman Cousins, New York City; James H. Dean, Hutchinson; H. Hal Dean, St. Louis, Mo.; Gov. Robert B. Docking, Topeka; Willard W. Garvey, Wichita;

William Gaud, Washington, D.C.; Dr. Roy O. Greep, Boston, Mass.; Clifford R. Hope Sr., Garden City; Alexander MacFarlane, New York City; George Meeker, Garden City; Will M. Myers, New York City; Clarence Palmby, Washington, D.C., and Dr. Arnold Schaeffer, Beth-

October 8, 1968

Grass & Grain

27

Tuesday Sale

Livestock receipts were lighter this week at the local auction with farmers busy in the fields. Cattle prices were strong.

7 wf. heifers	272 @ 27.70
2 wf. heifers	585 @ 24.60
4 wf. heifers	648 @ 22.80
2 wf. steers	470 @ 28.10
3 roan steers	580 @ 25.10
3 wf. steers	540 @ 26.90
9 wf. heifers	480 @ 26.50
11 wf. steers	567 @ 27.20
8 wf. steers	476 @ 27.90
2 wf. steers	470 @ 27.20
2 wf. heifers	500 @ 25.00

TODAY'S CONSIGNMENTS

- 50 head of extra good 3 year old ewes
- 25 head of real good 1 to 2 yr. old ewes - all these are breeding ewes.
- 50 choice hereford steers, 450 lbs.
- 35 wf bull & heifer calves
- 12 whiteface steers, weighing 600 lbs
- 30 hereford heifers, 450 lbs.
- 25 whiteface steers, 650 lbs.
- 20 blk&blk wf heifers, 500 lbs.
- 27 mx color steers & hfrs, 600-700 lbs
- 25 mixed cattle
- 11 angus cows
- 15 wf weigh up cows
- 100 head of weigh up bulls & cows

SPECIAL STOCKER & FEEDER

CALF SALE TUES. OCT. 22
Please contact us early with your consignments so we can give you full advertising coverage.

Beloit

Livestock Auction
Office Phone PE 8-3578
Don Schmitt PE 8-2547

AUCTION SALE

Wednesday
OCTOBER 9

Lunch Served
Starts 11:00 a.m.

As we are moving to Marysville, Kans., will sell the following listed real estate and personal property at the farm located 1/2 mile east and 5 miles south of Olsburg, Kansas or 2 miles north of the east end of Spillway on Tuttle Creek Dam on Highway No. 13, and then 7 miles northwest on gravel Prairie Parkway Road.

260 ACRE FARM

REAL ESTATE TO BE SOLD AT 3:00 P.M.

GENERAL DESCRIPTION: This is an improved 260 acre tract located on a good rock road close to Tuttle Creek lake and only about 15 miles from Manhattan. It is improved with a modern 1 1/2 story house with a large kitchen with built-ins and a double sink, nice living room, bath and 2 bedrooms and a utility room downstairs and 4 rooms upstairs.

Other improvements consist of barn, chicken house, milk house, granary, cave. There is lots of good water.

The ASC carries this unit as having 50 acres broke land, the wheat allotment is 5 acres, and the feed grain is 37 acres of which 3 acres is allocated to corn and 34 acres is milo, the conserving base is 7 acres.

INSPECTION: To inspect this property prior to the day of sale, contact Don Roche, Real Estate Broker and Auctioneer, Blue Rapids, Kansas, Phone 226-7282.

See Grass & Grain Oct. 1 for legal description and terms

Farm Machinery

See Grass & Grain Oct. 1
For Listings Of Machinery

Trucks & Cars

- 1959 No. 60 2-ton Chevrolet with 16" grain bed and double cylinder hoist. 2-speed axle, new rear tires. Truck in good condition.
- 1947 1/2 ton Chevrolet pickup and stock racks
- 1958 Ford Fairlane 500, radio

& heater, good tires, 4-door
1952 Ford V8
1952 Dodge panel

BLDGS. & MISC.

- Wahoo farrowing house
- 8x14 metal covered shed
- 2 10x18 hog sheds on skids
- 3 60 bu. Kline hog feeders
- 60 bu. Brower hog feeder
- 50 gal. hog waterer
- Metal feed bunk
- 1000 gal. propane tank

See Grass & Grain Oct. 1 for listings of Household, Antique and Miscellaneous Items

Merle and Mary Johnston

Don Roche, Auct. & Real Estate Broker
Blue Rapids, Kansas

Clerk: Union State Bank, Olsburg

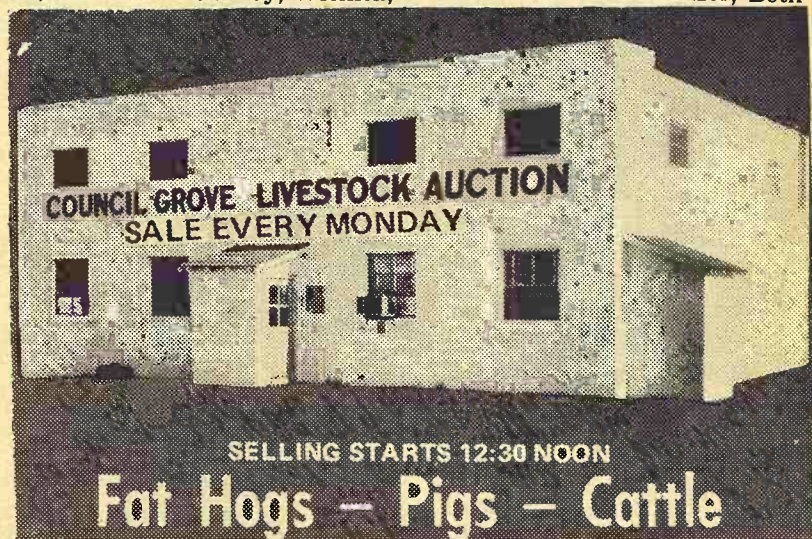

We had another good sale last week with receipts of 410 cattle and 554 hogs. All classes looked about steady. We had \$18.50 top on fat hogs, with most of them bringing from \$18.10 to \$18.45. Compare this with K. C. and St. Joe top of \$19.00. The following is a partial listing of the receipts:

CATTLE			HOGS		
4 whic hfrs	400 @	25.60	45 mx fat hogs	230 @	18.50
2 wf steers	337 @	31.90	38 mx fat hogs	239 @	18.45
1 whiteface cow	1210 @	16.90	28 mx fat hogs	232 @	18.40
3 b bf heifers	675 @	23.55	60 fat hogs	222 @	18.35
37 mx steers	960 @	24.25	28 fat hogs	222 @	18.30
5 mx steers	824 @	24.50	8 fat hogs	219 @	18.25
3 blk steers	733 @	25.00	16 fat hogs	205 @	18.10
24 b&b bf steers	645 @	26.00	We're expecting a good run for next Monday. We are now receiving some choice Texas steers & heifer calves, also some light weight yearlings. Call us collect any time in regards to cattle or hogs.		
1 whic cow	1060 @	16.55			
1 whic cow	1100 @	17.90			
1 whic cow	1195 @	16.30			
1 whic cow	1020 @	17.80			
1 whic cow	1220 @	17.50			

TO LIST CONSIGNMENTS OR FOR INFORMATION, CALL:

JERRY MOYLAN
767-6640
WES SWENSON
767-6388

PAT MOYLAN
767-5435
SALE BARN
767-5131

on Highway US 56 East Edge of
Council Grove, Kans.
Bonded Livestock Dealers & Order Buyers

AUCTION SALE

To settle the estate of Beulah M. Miller, Deceased, I will sell at public auction the real estate consisting of the dwelling located at 522 Vattier Street, Manhattan, Kansas and all personal belongings at this address starting promptly at 1:00 p.m.

WEDNESDAY, OCTOBER 16, 1968



Three bedroom dwelling with a nice living area with front and back porches and garage. Terms are 25% down on date of sale with balance payable when abstract has been brought up to date and approved by the second parties. Seller will pay the 1968 taxes.

Possession will be given when final payment has been made. Real Estate will be sold at approximately 3:00. For further information contact Harold Carlson Agency, PR 8-3083.

Personal property consisting of stove, beds, chairs, divans, sofas, rocker, chests, dressers, tables, stool, stands, tools, pans, dishes, books and many, many other miscellaneous articles too numerous to mention.

TERMS: CASH

BEULAH M. MILLER ESTATE

Claude W. DeLong, Administrator
Lawrence E. Welter, Auct. Harold A. Carlson, Clerk



Sugar Joe Bars AAA

- SIRES:
- Big Man Go
 - Flying Bar Fly
 - Sugar Joe Bars AAA
 - Sugar Roll Leo

10th Annual Production Sale

- Featuring the blood of:
- LEO
 - THREE BARS
 - GO MAN GO

October 14, 1968
Emporia, Kansas

1:30 p.m. at the sale barn

SELLING 50 HEAD EVERY ONE BRED TO RUN AAA!!!

For Sale Catalogs, write:

Russell C. Klotz

R. R. 5, EMPORIA, KANSAS

Colts we Produced won twenty-nine races last year, which made us 16th leading breeder of winners in the world. Held rain or shine - All under one roof. Sale held annually on second Monday in October. Where you can buy the Best for Less!

You are invited to come see them anytime, the coffee pot is always on at Prairie View Ranch, Wonderland of Winners.

ANTIQUE

AUCTION

Due to the heavy rain, our sale of real estate and antiques scheduled for Sat., Oct. 5, will be held inside Steri Hall, Abilene, Kans. Real estate will not be sold at this time, only the antiques.

Sunday, Oct. 13

Rain or Shine
Starts 10:00 a.m.

ANTIQUES

90% of this listing will be
No. 1 Antique Items

Standard phonograph with morning glory horn & 10 records

Seth Thomas oak kitchen clock with alarm (8 day clock)

Seth Thomas mantle clock, all refinished

Ansonia oak kitchen clock dated 1882, all refinished

Early American Spartus wall clock, battery operated

Walnut clock shelf refinished

Oak clock shelf refinished

Small corner shelf, refinished

Speed Queen mangle

Copper boilers; several wall telephones refinished; butter mold; several old coins; 1876 hanging lamp; enamel ware; leather stitching horse; fruit jars; antique game table; English coal box.

Walnut dropleaf table; pitcher and bowl; pots; other good clocks; scales; lamps; decoys; oak tables.

2 organ stools; large trunk; lap robe with dog design; books; Army regulation books 1861; round oak table; walnut & oak commode; pie cupboard; foot stool; 5 pc. love seat set, perfect; 4 matching oak chairs.

Railroad items; wine kegs; rocking chairs; No. 1 dry sink; old store show case; large wooden antique candle sticks; silver tea set; camelback trunk; picture frames.

Bentwood butter churn; walnut table; walnut dresser; walnut bed; figurine clock; 2 round oak tables; 5 round bottom chairs; Boston rocker.

Antique comb, buffet & china closet, very unusual.

Many other items not mentioned

TERMS: CASH

Jack Green, Owner

Cari & Wm. Schnell, Aucts.

Citizens Bank, Abilene,
Clerk & Cashier

Fall Fertilizing Worth Considering

In Kansas and surrounding states, fall application of nutrients for both wheat and row crops is gaining in popularity and for good reason, says Dr. Larry Murphy, research agronomist at Kansas State University.

Combined with the acceptable agronomic features of such a practice is the added benefit of spreading of the heavy spring workload to the late fall months. Getting the required nutrients on and plowed down in the fall also tends to overcome the competition for fertilizer application equipment during the spring rush.



Sylvan SALE CO., INC.

Sylvan Grove, Ks.

FRIDAY SALES EACH WEEK
Selling 1000-1500 fresh country stocker and feeder cattle, calves and stock cows each week.

Mike Meyer 913-526-3535
Micky Meyer 913-526-3225

Quinter LIVESTOCK COMM. CO.

Quinter, Ks.

MONDAY SALES EACH WEEK
Selling 1000-1500 fresh country stocker and feeder cattle, calves and stock cows each week.

Jay Meyer 913-754-3354

Meyer Stocker Feeder Order Buying Service

Featuring Cattle Direct
From The Country

Mike Meyer, Sylvan Grove, Ks.
Micky Meyer, Sylvan Grove
Jay Meyer, Quinter, Ks.

Broadcast and plowed down applications of nitrogen, phosphorus, potassium and zinc may result in better placement of these nutrients than when they are applied to the surface and disced in, Murphy says. Generally speaking, deeper placement of these nutrients in the soil will tend to overcome the phenomenon of "positional unavailability." Positional unavailability occurs when nutrients are located in soil that is too dry for roots to be active. This most often is the surface 3 to 4 inches of the soil.

Fall applications of nitrogen are acceptable for both wheat and row crops in Kansas. This practice should, however, be restricted to soils that are not subject to excessive leaching, Murphy advises.

The ammonium form of nitrogen, such as that found in anhydrous ammonia, urea or ammonium phosphates, is least subject to leaching but is readily converted to the leachable nitrate form by soil bacteria when the soil temperature is above 50° F. By the time row crops are ready for nitrogen in the spring, bacterial action in the warm spring soil will have converted all nitrogen to the nitrate form regardless of the form in which it was applied.

There is no superior time and/or method of nitrogen application for all situations in Kansas. Summarized results of wheat investigations conducted in south central and northwestern Kansas show that fall applications of nitrogen prior to planting of winter wheat produced acceptable yield increases more consistently than did comparable spring applications.

In many other areas, applications of nitrogen in the fall and the spring were essentially equal in their effects on wheat yields. Studies of time of nitrogen application for corn conducted at Manhattan and Pow-

hattan with irrigated and dry-land corn indicate little if any difference between fall and spring applied nitrogen on yield.

Questions concerning differences between band and broadcast application of phosphorus often arise. Band placement of phosphorus is probably best for very low rates of application, particularly on acid soils, the K-State agronomist indicates. When rates higher than 30 pounds per acre of P₂O₅ are recommended, the application should either be split between broadcast and band or all broadcast.

Studies conducted by the Department of Agronomy have shown few differences between broadcast and band applications of moderate to high rates of phosphorus for irrigated corn except when zinc was limiting. Where the soil is low in zinc, banded applications of phosphorus may create even more sufficient zinc deficiencies by causing a phosphorus-zinc imbalance within the plant.

Current recommendations for the application of potassium and zinc suggest that these materials may be applied efficiently in a broadcast application. Research results show no benefit of banded zinc at planting over comparable broadcast applications.

"Now is the time to be thinking of fall applications for your 1969 crops," Murphy says. "Remember that you may make considerable savings in time by spreading that spring workload into the fall. Some of the greatest returns to fall applications of nutrients for row crops may arise from more timely planting operations in the spring."

AUCTION

By

Small Business Administration
Fixtures, Equipment and small stock of groceries and misc. items of

HULL'S GROCERY STORE

Located at the corner of Smith and 10th St. in Milford, Kans.

Tues., Oct. 15

Starts 1:30 p.m.

Fixtures & Equipment

6x6 walk-in cooler with 1/4 HP motor

Jim Vaughn band meat saw

Toledo meat chopper; 2 meat chopping blocks; 1 Dayton meat scale, Model 970; 10' meat case, refrigerated; Pepsi LaCrosse refrigerated pop cooler; Schafer 6-hole freezer cabinet; National cash register.

Dayton weight out scales, Style No. 970

5' wooden checkout counter; 6' gum and candy case; 4 1/2' shelf plywood drug stand; 8' adjustable shelf island, plywood & masonite; 15' adjustable shelf island, plywood & masonite; 14' adjustable shelf island, plywood & masonite.

4' 4-section stand; 6' shelf island; 8' shelf island; 4' end island; 12' Tyler frozen food case; 8' Tyler fresh vegetable cases; Detecto hanging scales, 30 lb capacity, 315 Series; 8' adjustable wall shelves with 5 shelves; 8' adjustable wall shelves with 4 shelves.

8 grocery carts with rubber wheels; US meat slicer, large size (antique); platform scales; refrigerator unit for cooler; butcher knives & misc. items used in grocery store; also a small stock of groceries.

These fixtures all in good condition. Terms of Sale: Cash day of sale.

Descriptions are general and believed to be correct; however it is the buyers responsibility to examine and inspect either preceding sale or during sale. Not Responsible for Accidents on sale site.

Clerk: Riley State Bank, Riley, Kans. Auctioneer, Foster Kretz, Clay Center, Phone Morganville 926-4422

No Local Hearing On Haskell ASC

Rep. Bob Dole, R-Kan., says a request for a hearing in Sublette, Kans., to review the removal from office of Haskell County's three-member Agricultural Stabilization and Conservation Committee has been denied.

Dole said he was "not satisfied with this decision and will pursue further to have the review Sublette."

Dole said that in reply to a letter of Sept. 17 he received from Ray Fitzgerald, deputy administrator of state county operations, ASCS, Department of Agriculture, which said:

"A hearing by the state ASC committee has already been held in Kansas on the case. The regulations allow persons removed from office the opportunity to have their cases reviewed by this office. Such reviews, however, are made here in Washington D.C. The persons involved may present their case either in writing, or personal appearance, or both.

"The purpose of the review by this office is to ascertain whether or not the removed officers were given a complete review of the case by the state committee in accordance with the regulations and that such determination by the state committee was supported by the facts developed in the review. It would be administratively impractical for the office to travel to the field to conduct such a review.

"We have advised the removed Haskell County ASC committee members that we have reserved the date of Oct. 15, 1968, for a personal appearance here in Washington if they so desire. This date is not convenient for them but they would like a personal appearance on some other date, we have asked for their preference and two alternative dates."

The Haskell County committee was removed from office in August allegedly, ASC officials said, "for impeding the effectiveness of the program administered in the county."

Herington

Livestock

Auction Co.

Sale Every

Tuesday

Operating under Federal Supervision
& Bonded for your protection.

SPECIAL STOCKER & FEEDER SALE

Stocker Calves, Feeder Steers
and Feeder Heifers

Today Tuesday, Oct. 8, 1968

Sale To Start at 12 Noon

If you have cattle to sell, call collect C. C. Wendt BL 8-2529
Herington; Wm. Schnell
BL 8-2039, Herington; Ted
Haefner, 317, Lincolnville.

Herington

Livestock

Auction Co.

Herington, Kans.

CLUB CALF SALE

4TH ANNUAL

ALL BREEDS

SAT., 12:30 NOV. 2 1968
p.m.

MANHATTAN, KANSAS

125 Steer Calves

ALL BY TOP HEREFORD, ANGUS,
AND SHORTHORN HERD BULLS

30 Reg. Heifer Calves

EXCELLENT SHOW PROSPECT
AND REPLACEMENT HEIFERS

SHORTHORN • calves sired by Super Jet and Compensation Perfect

HEREFORD • calves sired by Royal Husker 3 and sons of DV Husker

ANGUS • calves sired by HH Bardoliermere 213 and Kileenmere 65

CHAMPIONSHIP HONORS BY GET FROM OUR HERD:

- ARIZONA NATIONAL - 1968 Junior Shorthorn Heifer
- DENVER - 1966 Grand Champion Steer
- FT. WORTH - 1965 Grand Champion steer; 1966 Grand Champion shorthorn steer; 1967 reserve heavy and light shorthorn steers
- NEBRASKA STATE FAIR - 1967 Champion Shorthorn Steer; 1967 Champion Shorthorn breeding heifer
- ST. JOSEPH - 2 consecutive years Reserve Champion Shorthorn Steer
- AK-SAR-BEN - 1966 Champion Shorthorn breeding heifer
- TULSA - 1966 reserve shorthorn breeding heifer
- COUNTY FAIRS - at least 18 champions in one year

FREE CALF!

A registered Heifer Calf
will be given away FREE
after the sale.
All buyers
are eligible to win!

FLASH!

Grand champion steer of 1968 Missouri State Fair was purchased in 1967 sale from Pete Hawkinson. Also champion Shorthorn at 1968 Nebraska State Fair, reserve champion Shorthorn at Colorado State Fair, Champion lightweight Shorthorn at Interstate show at St. Joseph. Plus many county winners.

For Detailed Information Contact:

P. A. Hawkinson
Frankfort, Kansas 66427

P. A. (PETE) HAWKINSON
Frankfort, Kansas
Phone Olsburg, Ks.,
(913) 468-3378

FAGERBERG ANGUS RANCH
Olsburg, Kansas
Phone (913) 468-3338

WILLARD OLSON
Olsburg, Kansas
Phone (913) 468-3515

TO BUILD FEED MILL AT HERINGTON
HERINGTON — Agriculture Service Center will build a

farm feed mill here, says ASC owner V. E. Lewerenz. The mill will be built by Frisbie Construction of Gypsum, with stor-

age space for 300 tons of grain and underground tanks for liquid molasses and proteins.

tell how to sterilize soil and equipment.

After a question and answer session, the program will close with a summary by Dr. Robert A. Bohannon, director of the Kansas Extension Service.

October 8, 1968

The conference is open to all persons interested in greenhouse tomato production. A \$9 registration fee includes the noon luncheon.

1968 American Royal CATTLERAMA



Show and Sale for Commercial STOCKERS AND FEEDERS

SHOW: Oct. 23, 9 a.m. SALE: Oct. 24, 10 a.m.

Over 12,000 head of commercial cattle and calves are expected for this biggest event of the year in stocker-feeder sales.

NEW for 1968

PEN OF FIVE FEEDER STEER SALE

SHOW: Oct. 18, 3 p.m. SALE: Oct. 19, 10 a.m.

There's a Stocker-Feeder Auction every week of the year at the Kansas City Livestock Market. Regular auctions held Thursdays, beginning 10 a.m.

For complete information about the two big Special Auctions during the American Royal, or the regular Thursday auctions, contact the Marketing Specialist with your Kansas City commission firm.

KANSAS CITY LIVESTOCK MARKET

AUCTION SALE

Saturday
OCTOBER 12

Lunch Served

Starts 12:00 Noon

Having sold my farm, I will sell at public auction at the place 4 miles south of DeWitt, Nebr., on Highway 82, then 1 1/4 miles east; or 4 miles east, 2 miles north & 1 1/4 miles east of Plymouth, Nebr.; or 1 1/4 miles east of new Tri-County School.

34 Head Holstein Cattle

10 Holstein cows, milking, 4-6 yrs. old
Holstein cow, just fresh
8 Holstein cows, to begin freshening Oct. 15
15 Holstein heifers, to begin freshening after Oct. 15

MILKING EQUIPMENT

DeLaval 180-gal. bulk tank
DeLaval magnetic 2-unit milk-er
DeLaval wash vat
Electric hot water heater

PONY

3 yr. old child's pony, good broke

28 HEAD HOGS

4 sows with 24 pigs

BUILDINGS

TRUCK & TRAILERS
1946 Chevrolet 1/2 ton pickup
4-wheel trailer with 110-bush- el box, good
IH trailer with bale rack
Electric Wheel trailer, with bale rack

ALFALFA HAY

Approximately 2500 bales alfalfa hay

Farm Machinery

1964 IH Model 504 utility gas tractor
1953 MM Model Z tractor
Harris anhydrous machine with 21' tool bar, 7 knives & 500 gal. tank

Mounted cultivator for Model Z tractor

MM 2-row corn picker

Gehl 1 row ensilage cutter

MM 4-14 3 point plow

Oliver 415 trail-type mower

1966 New Idea 5-bar side rake

MM 7' mower

1953 Baldwin self propelled combine with cab

3-point mounted sprayer

IH 11' wheel tandem disc

MM field cultivator

MM 12 hole drill, on rubber, with seeder attachment

New Holland Model 65 baler

1967 MM PTO spreader

IH 4-row go-dig

2-row 3 point ditcher

MM 3-14 plow, on rubber

Dempster 3 point tool bar

IH mounted H & M lister

JD spreader, old

Owatonna 50' elevator

IH 24' 4-section harrow, good

PTO wire winder

Trailer hoist; saw frame

ANTIQUE BOBSLED

IRRIGATION PIPE & EQPT.

Approx. 80 rods 8" A&M main- line pipe

Approx. 80 rods 8" gated 40" A&M pipe

Approx. 100 rods 4" sprinkle pipe

6" to 8" adapter; 4" to 6" adapter; 6" 8" elbow

5" to 8" reducer; 3 8" elbows

Pipe trailer

Ford 6-cylinder motor for ir- rigation pump from Baldwin combine, in very good condi- tion

MISCELLANEOUS

TERMS: Cash

AUGUST MAHLOCH

DeWitt, Nebr. — Phone 683-4085

Vern Mullig, First National Bank & Trust, Beatrice, Clerk

Aucts: Schultis & Son & Wolken

Livestock, Real Estate and General Farm Sales
Irvin Schultis, 1109 K St., Fairbury, Nebr., Phone 729-2435
Wayne Schultis, Diller, Nebr., Diller Phone 793-3005
Duane Wolken, Diller, Nebr., Diller Phone 793-3081

Tomato Growers Set K-State Meeting Oct. 29

A comparison of hydroponic and soil culture for growing to- matoes under glass will high- light the third annual Kansas Greenhouse Tomato Growers Conference October 29 at the Kansas State University Union.

Dr. Robert O'Keefe, professor of horticulture and forestry at the University of Nebraska, will discuss his research on the methods of greenhouse tomato culture.

O'Keefe also will tell how in- dividual greenhouse tomato va- rieties respond to the culture methods.

The day-long program also features talks on insect and dis- ease control by Dell Gates, Ex- tension entomologist, and Claude King, Extension plant pathologist at K-State.

Other speakers include Dr. J. K. Greig, professor of horti- culture and forestry, who will discuss production practices, and Dr. William Willis, Exten- sion plant pathologist, who will

ANTIQUE

AUCTION

Sat., Oct. 19

Starts 12:30 Noon

Lunch Served

Having collected for over 45 years, we will sell our dupli- cates, sale to be in

STERL HALL

Abilene, Kans.

The items offered include vaseline and carnival glass. Austrian, German & Prussian dishes.

Lamps, large bowls & pitch- ers, water pitchers.

Picture frames and many oth- er items too numerous to list.

OWNERS

Mrs. Verla Royer

and

G. D. Stewart

Clerk: Farmers National Bank, Abilene.

Auctioneers: Carl Schnell and Wm. Schnell.

AUCTION SALE

Friday

OCTOBER 18

Lunch Served

Starts 11:00 a.m.

We are quitting farming and will sell at public auction on the farm located 3 1/2 miles north and 1/2 east of Green, Kansas; or 7 east and 7 north of Clay Center.

Cattle

Brown Swiss Jersey cow, 4 yrs., to freshen Nov. 6, a good milk cow
Black WF cow, 6 yrs., spring- er
Black WF cow, 6 yrs., spring- er
Black cow, 6 yrs., springer
Black heifer, 2 yrs., calf at side
7 Black heifers, 2 yrs., pasture bred to start calving in Mar.
6 Black yearling heifers, open
5 Black coming yearling heif- ers, open
4 black coming yearling bull calves
Cattle area tested.

HAY

300 square bales alfalfa in- side; 50 square bales prairie hay, inside

Farm Machinery

1955 IHC No. 400 tractor, pro- pane, row crop, fast hitch, LPO, TA, L hyd., good rub- ber, very good
1951 Ferguson TD 20 tractor, fully equipped, good rubber, very good
Allis 5' PTO combine, good shape
Case 3x14 plow on steel, good
JD 2x14 plow on rubber
Case No. 75 2-wheel manure spreader, on rubber, good
JD 16x8 grain drill on steel
JD 3-sec. drag harrow with steel evenner, good
IHC No. 400 12' spring tooth, with steel evenner, good
IHC 8' tandem disc, works good
Fairbanks Morse hammer mill
New Idea 4 bar side rake, rub- ber on rear, good
Electric 4-wheel trailer, with flatbed, grain and silage sides, good

Ferguson 2-row lister, rotary moldboard & press, 3-pt., good
Ferguson utility box, 3 pt.
Ferguson 2x14 plow, 3 pt.
Dearborn 7' mower, 3 pt., good
Ferguson 7' tandem disc, 3 pt.
Shop built PTO post hole dig- ger, 3 pt., good
SB 6' rear blade, 3 pt.
Ferguson tool bar with cult. & weeder attachments, 3-pt.
1957 Chev. 2 ton truck, fold- down stock racks, hoist, - good rubber, just overhau- led, A-1 condition

FEED BUNKS, DAIRY EQPT. SHOP TOOLS & MISC.

4 good 16' grain bunks
3 small grain bunks
300 gal. gas tank, stand, hose and nozzle
2 50 gal. barrels; feed rack panel; 4 16' panels
Surge milker, complete with DeLaval No. 77 pump, very good
DeLaval small hand cream separator
Barn fan; dairy scales (new) buckets & strainer; 12x28 tractor chains; 2 new cow stanchions; new 6 volt fencer; air compressor & motor; Com- et air bubble.
Log chains; grease guns; gas cans; vise; anvil; belt pulley for Ford or Ferguson tractor; swinging draw bar.
Stock saddle and bridle; bench grinder; sprayer; hand tools; shovels; forks; saws; used tires and many small items too numerous to men- tion.

HOUSEHOLD GOODS

20,000 BTU gas heater
Kitchen table & 4 chairs; odd chairs; 2 divans.
8' refrigerator; dropleaf gate leg dining table & 4 chairs, good; metal bed, com- plete; 3 piece blond bedroom suite; games; puzzles and oth- er small items of things and stuff.

Delbert & Letha Evans, Owners

Aucts: Foster Kretz & Elmo Steffen
Clay Center, Ph. Morganville WA 6-4422

Clerk: Riley State Bank, Riley, Ks.

SECOND ANNUAL FALL REGISTERED QUARTER HORSE

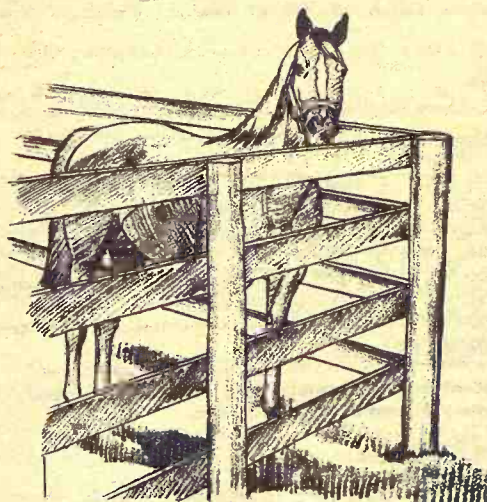

Consignment Sale

Fri., October 18

Starts 7:00 p.m.

at the Ag Hall Fairgrounds
SALINA, KANSAS

(Evening preceding the Kansas Cutting Horse Futurity)

SELLING 60 HEAD

All top Quarter Horses of all ages consigned by the leading Quarter Horse people of the Mid-West

25 MARES & FILLIES • 18 GELDINGS • 17 STUDS

Broke Horses — Broodmares — Colts and Fillies — 4-H Prospects — Studs
"A HORSE FOR EVERYONE AT A PRICE YOU CAN AFFORD"

FINANCING AVAILABLE ON ALL HORSES AT THIS SALE. PAY 20% DOWN, BALANCE UP TO 24 MONTHS. ARRANGE CREDIT BEFORE SALE.

For Catalogs, Contact

BERNARD IRETON

RT. 1

SALINA, KANSAS 67401

RON CROWTHER, GYPSUM, KANS. 67448

Auctioneers: Roger A. Johnson, Bob Perry, Dean Moore

LIVESTOCK

AUCTION

Sale Every Wed.

1:00 p.m.

The market was active; the hog market was stronger than last week, and the bulk of the butchers sold from \$19.05 to \$19.35 with a top of \$19.45. Sows were steady, selling from \$16.55 to \$17.40. 105 lb. feeder pigs by the head sold at \$24.00 each. Weaning pigs sold from \$14.00 to \$18.25. The cattle market was active with all classes selling steady with last week.

The following are representative sales:

STOCKER & FEEDER STEERS		whiface heifers	
whiface steers	300 @ 29.10	whiface heifers	430 @ 24.50
whiface steers	400 @ 28.00	whiface heifers	400 @ 24.30
whiface steers	430 @ 28.60	whiface heifers	570 @ 22.90
black bull	435 @ 26.40	whiface heifers	900 @ 29.60
blkwhif steers	585 @ 27.50	Bulls sold from \$21.00 to \$22.60.	
whiface steers	530 @ 27.10	Springer cows were selling for \$200 each. Butcher cows were selling from \$15.10 to \$17.80.	
whiface steers	650 @ 25.60	We still have a strong demand for lightweights with plenty of buyers for all classes of livestock.	
blk angus steers	741 @ 25.10		
whiface steers	930 @ 23.80		
STOCKER & FEEDER HEIFERS			
black heifers	365 @ 25.00		

CONSIGNMENT HORSE SALE

Sat. OCTOBER 19

Tack of all Kinds. Tack sells at 6:30, Horses sell at 7:30. Registered Grade Horses and Ponies of all kinds.

NOTE - We are expecting 50 to 75 head of horses. Also we are expecting some good using and ranch horses. Horses of all types. Quarter Horses Shetland Ponies
Thoroughbreds Draft Horses

COMMISSION - No Sales \$2.50; Up to \$24.00, \$2.00;
\$25.00 to \$49.00, \$3.50; \$50.00 to
\$149.00, \$5.00; \$150.00 Up, \$7.50

For info. or estimates
TOM WALKER
Barn 243-1074
Home 243-1674

KCNK
MON.-WED.-FRI.
6:45

Auctioneers
LARRY LAGASSE
CH 31714
ROLLIE LAGASSE
CH 32215

Concordia Sales Co.

CONCORDIA

KANSAS

Crop Trouble Again In India

India's Food minister, Jagji-van Ram, says that uneven monsoon rains have resulted in serious drought conditions in six of the country's 17 states.

After discussions on the uncertain crop outlook with the chief ministers of the states, Ram listed Andhra, Mysore, Rajauthan, Gujarat, Madras and Hariana as the states now causing the greatest concern to the government.

He refused to commit himself to any estimate of the crop loss, but officials in his ministry privately conceded that they have given up hope for the gain of 7 million tons in food production in the coming year that they were confidently forecasting a few weeks ago.

For the first time in a year, officials again preoccupied with questions of food aid from the U.S., a tacit admission that their much-praised "agricultural revolution" has been slowed down by forces beyond control.

In July, they were so confident of rising trends in food production that they issued a postage stamp to mark the "breakthrough."

Last year, after one of the best monsoon seasons in many years, India chalked up an officially estimated production in foodgrains of 95.6 million tons. Most experts believe that the rice-surplus states deliberately underestimated their gains and that the total output was actually closer to 100 million tons.

According to the official estimate, 63 million tons were produced in the kharif crop, which is harvested at the end of the monsoon season. Officials here were counting on bettering that crop by at least 2 million tons this year.

Further gains in the winter crop, they hoped, would have brought them the projected increase of 7 million tons. At that rate, they calculated, India could be producing 120 million tons by 1971, more than enough for self-sufficiency.

Agricultural experts say that impressive gains in the modernization of farming techniques through the use of improved

30 Grass & Grain
October 8, 1968

seeds and fertilizer are continuing. But the spotty rain pattern of the last few weeks has reminded everyone that technology has a long way to go before self-sufficiency in India can be assured.

AUCTION SALE

Saturday
OCTOBER 12

Starts 11:00 a.m.

Lunch Served

Living out of the state, I will sell at auction at the farm, 2 miles west, 1/4 mile south of Topeka Gun Club; or 4 miles east, 1/4 mile south of Auburn.

International H tractor, 1948
International M tractor, 1950
Case tractor, wide front, 194-?
International 1/2 ton pickup
Van Brunt grain drill, 14 hole with fert. attachment
Tandem disc, 7 ft.
Tandem disc, 10 ft.
International cultivator, 2 row
John Deere cultivator, 2 row
International lister, 2 row
2 John Deere 2 row listers
2 curlers or monitors
Lilliston brush cutter
Co-op 3-bottom plow
2 International 2-bottom plows
Springtooth harrow, 3-section
Drag harrow, 3-section
Drag harrow, 2 section
John Deere mower, semi-mtd. 7 ft., good.
Corn binder, one row
New Idea side delivery rake
Loader, front end, for IH
Case manure spreader, 75 bu., good
Allis Chalmers ensilage cutter,

1 row
Allis Chalmers ensilage blower
Letz hammer mill
Ensilage cutter
2 ensilage wagons with false end gates
Elevator for hay or grain, PTO
Electric grain auger, 12"4"
Two wheel trailer, steel bed
Box wagon, good condition
Burr mill
14 feed bunks, 12 to 16 ft.
8 hay bunks
Stock water tank
Road grader, steel wheels
Road drag
82 steel posts, 5 ft., new
Chain saw
Antique items
Several thousand bales of prairie and alfalfa hay if not sold earlier
Miscellaneous tools, equipment and other items too numerous to mention

Terms: CASH. No property to be removed until settled for.

Nos responsible for Accidents.

HARRY JORDAN, Owner

Auct: Gene Smith.

Clerk: Security State Bank.

AUCTION SALE

SAT., OCTOBER 12

Starts 10:30 a.m.

Lunch Served

As we have sold our farm will sell at public auction located 5 miles east of McPherson or 1 1/2 west of Galva on Highway 56.

IMPLEMENTS

1959 John Deere 55 14-ft. S.P. Combine w/Cab, power steering, Norwich sickle drive, oversized tires, A1; Set Maize Fingers; Set Pickup Guards; 1959 Case 900 Diesel Tractor, power steering, fully equipped, new tires, A1; Hydraulic Ram; 1948 8N Ford Tractor, like new tires, good; 1966 John Deere 8-20 Grain Drill, DRA, fertilizer, sealed bearings, rubber press, A1; 1965 Case 14-ft. Wheel Disk, A1; 1958 Case 4-16 Plow, Series A, on rubber, hydraulic, A1; 1965 Kent 24-ft. Hydra-Harrow w/carrier, A1; 1959 Case Heavy Duty 36-ft. Folding Drag Harrow on John Deere Wheel Carrier, A1; 2 Wheel 24-ft. Pipe Harrow Carrier, good; 1959 Case Baler No. 133 w/motor, A1; 1959 New Holland No. 56 Rollbar Side Delivery Rake, used very little, A1; 1965 Electric Wheel Bale Trailer w/2-in. flat bed, A1;

24-ft. Bale Elevator on rubber carriage; 21-ft. 6-in. Grain Auger on rubber carriage, good; 16-ft. 4-in. Grain Auger on rubber carriage, A1; Massey Ferguson 7-ft. Power Mower, 3 pt., good; Massey Ferguson 2 Row Lister, 3 pt.; Massey Ferguson Field Cultivator, 3 pt., good; Massey Ferguson Blade, 3 pt., good; 2 Row Furrow Opener Planter, 3 pt.; Carry-All, 3 pt., good; Rear Mount Scoop, 3 pt., good; Shop Built Cultivator, 3 pt.; Gin Pole; Clipper Fanning Mill, A1; (Auctioneers Note: All implements have always been shedded and are in above average condition.) Field Sprayer Pump and Hose w/Cattle Sprayer Attachment; Cattle Oiler; Dump Rake; Old Manure Spreader; 18-ft. Pipe Harrow Hitch; 2 Wheel Trailer; Combine Bin.

TRUCK

1950 Chevrolet 2T, 2-Speed, 6400 Truck, 13 1/2-ft. Grain Bed, Stock Racks, Hoist, Recently Reconditioned, A1.

SHOP TOOLS

Twentieth Century 180 Amp. Arc Welder, A1; Acetylene Welder, Gauges, All Tips, Hose, Rent Bottle on Cart, A1; Power Sickle Grinder on Steel Stand, A1; Delta Band Saw, used very little; Mitre Saw, like new; Air Bubble, like new; Air Compressor w/electric motor, shop built; Bench Grinder w/motor on stand; Heavy Duty Work Bench w/Clamp

Vise, A1; 1/2 and 1 1/2 HP Electric Motors, A1; 6 and 12 Volt Battery Charger, like new; Jumper Cables; Pull Down Drop Cord, like new; Squirrel Cage Fan; Blacksmith Forge; Log Chain; 3 Doz. 6-in. Wood Clamps; Pump Pipe Jack; Some Hand Tools, Wrenches, Saws, Hammers, Etc.; Shovels, Post Auger, Forks, Etc.

FUEL TANKS

1,000 Gal. Propane Tank, good; 300 Gal. Fuel Tank on Steel Stand, Gauge, Hose and Nozzle, good; 150 Gal. Slip-in Fuel Tank w/Pump, A1; Oil Barrels; 5 Gal. Cans; Funnels; Grease Guns.

MISCELLANEOUS

Heavy Duty 2 Compressor Westinghouse Air Conditioner, good; Root Riding Lawn Mower w/6 HP Band S Engine; Power Lawn Mower; Overhead Door; 5-ft. Stock Tank, good; Heavy Picnic Table; Wheel Barrow; Steel Wheel; Steel Garden Gate;

Electric Chix Brooder; Air Rifle; Savage Over and Under .22 and .410 Gun, A1; Remington Single Shot .22 Rifle, like new; Rifle Cleaning Kit, new; Some Used Lumber; 19 and 21-in. Car Wheels; 10 Gal. Cream Cans; Ford Tractor Jack.

HOUSEHOLD GOODS

65,000 B.T.U. Warm Morning Propane Heater, new in 1963, A1; Wizzard Barbeque Grill w/motor Oven, like new; Vanity Dresser; Dresser w/mirror, old, good; Large Steamer Trunk, antique; Chest of

Drawers; High Chair; Baby Bed; TV Set; Electric Fan; 1913 Standard Dictionary, and Many Items Not Listed.

TERMS: CASH

Mr. & Mrs. Dave C. Stucky, Owners

Ted Krehbiel, McPherson, Auctioneer
Marvin Krehbiel, McPherson, Auctioneer

Roberta Krehbiel, Clerk

BURLINGTON, KANSAS

Coffey County

Livestock Sale
Every
Wednesday

STARTS 12 NOON

CATTLE and HOGS
Selling
400 To 700
Good Cattle
Weekly
300-600
Feeder Pigs

Our market last week Wednesday was higher on all classes, with calves running the largest in number. Calves brought 29.00 to 31.50. Heifers 24.00 to 26.00. Yearlings weighed 600 to 750 lbs sold at 24.00 to 26.50.

Cows 16.00 to 18.00. 800 to 900 lb. steers @ 23.50 to 25.50. Stock pigs brought 12.00 to 16.00.

EARLY CONSIGNMENTS FOR OCT. 9
75 WY yrlg str & hfrs 550-650
80 yrlg steers 700-900
35 hfr & str calves 400-500
38 feeder hfrs 550-650

Eureka Auction

Sale
Every
Monday

STARTS 1:00 P.M.

Market Report For
Special Sale Oct. 5

The day and night rain cut our anticipated receipts by half, but 660 head of cattle got in and they sold on a market steady to 50c higher.

We had more of the light spring calves than usually received at these special sales.

Special Stocker
& Feeder Sale
SAT., OCT. 12

Early Consignments
1300 HEAD EXPECTED
Heref., Angus & Crossbred
850 heifer & steer calves, 375-550
300 yearling steers 600-750
100 feeder heifers 550-700
50 feeder steers 750-900

BALANCE OF SCHEDULE
Oct. 12-19 & 26

IN NOVEMBER:

Sat. 9 and 23

Raymond Vaughn
BURLINGTON
BARN PHONE

364-2581
364-9576

Herb Rockhill
EUREKA
BARN PHONE

GI 3-5493
GI 3-9946

CLAY CENTER SALES CO.

Hog Sale Every Monday Starts 1:00 p.m.

Cattle Sale Every Tuesday Starts 12:30 Noon

**A DEPENDABLE MARKET
FOR ALL CLASSES OF CATTLE**

**A LEADING MARKET PLACE
FOR HOGS**

H. P. ROBBINS, Clay Center, ME 2-3210
R. A. BRUEGGEMANN, Clay Center, ME 2-2761
HORACE WARE, Longford, ph. 338-2439

Barn Phone ME 2-2861
CLAY CENTER, KANS.

AUCTION SALE

Saturday

OCTOBER 19

Starts 12:30 Noon

Lunch Served

Having rented the farm we will sell at public auction on the farm located 3 miles south and 1/2 west of Highway No. 15 & 18, troit, Kans., Interstate 70 exit.

Farm Machinery

1966 John Deere 3020 diesel tractor, L hpd., LPO. power steering, 3 point, wide front end, has less than 1000 hrs., very good
1941 John Deere Model D tractor on rubber
1949 Ford 8N tractor, all new rubber, runs good
1953 John Deere No. 55 combine, 14', good
1966 John Deere 16' spring tooth on Litchfield wheel carrier, very good
1963 John Deere No. 55 ABH 4x14 hyd. trail plow, on rubber, very good
1968 Ford 9' No. 131 chisel, 3 pt. with gauge wheels, like new
1967 Big Ox 9' rear blade, 3 pt., good
1965 IHC 4-section 14' rotary hoe, good
1967 Ford 908 3 pt. rotary mower, good
1963 Kewanee 11'2" wheel disk with leveling attachments, good
1957 John Deere 16x8 grain drill, low rubber, good
Liquid fertilizer attachment for 16x8 drill
IHC No. 100 front end loader for H or M
IHC No. 11 side rake on steel
IHC No. 46 2 row mounted lister, fit H or M
IHC V-25 7' mower
Wetmore hammer mill
Grain blower
IHC No. 8 plow
IHC pickup hay baler
P & O single row lister (antique)
Kelly Ryan 32' hay or grain elevator, PTO, on rubber
MM 6' oneway
3 pt. dirt or manure scoop
Ford 3 pt. boom; shop built
3 pt. blade; shop built 3 pt. boom; shop built 3 pt. post hole digger.
Ford cultivator with weeder

attachment, 3 pt.; Ford 7' mower, 3 pt., fair; Mayrath 16'6" auger, on rubber, with 1/2 hp electric motor; 2-row weeder; 10' road drag.

Massey Harris 2x16 plow, good; 4-wheel trailer with rack, fair.

2 wheel trailer with grain bin
2 wheel machinery trailer with tilt bed (fair)

TRUCKS

1968 Chev. 1/2 ton LWB pickup, with bed, 396 V8 engine, overloads, power steering, power brakes, DeLuxe cab, HD tires, automatic, 5000 miles, like new

1955 Chev. 3/4 ton pickup, 4-speed, new rubber, side boards, good

1935 Dodge 1 1/2 ton truck
9' steel slip in stock racks, used very little

FEEDERS, WELDERS HAND TOOLS & MISC.

12 hole metal hog feeder; 250 gal. propane tank; Woods propane chick brooder; propane tank heater.

Barn to be moved or torn down; set duals for 55 JD combine; 300 gal. gas tank, hose, nozzle & stand.

8x10 building, no skids; 10x12 brooder house, metal covered; some steel & hedge posts; 5' wood lathe (old); hog troughs; JD winter front; JD buggy top; umbrella.

Ford tractor jack; odd lot of tires; several sheets tin, new and used; Victor acetylene torch; 180 amp Lincoln welder; tilt table power saw and motor; IHC electric fencer with weed chopper; post drill with few bits; 5' step ladder; several log chains.

1/2 ton come-along; odd lots of wood & aluminum screens; old sweeper for cleaning drills; propane gas heater; 30,000 BTU, thermostat controlled; a lot small misc. items too numerous to mention.

Mr. & Mrs. Sam Page Jr., Owners

Aucts: Foster Kretz & Elmo Steffen, Clay Center
Phone Morganville WA 6-4422
Clerk: John Meredith
Clay Center, Kansas
Banker: Abilene National Bank, Abilene, Ks.

Poultrymen Meet At Wichita October 30-31

Kansas Poultry Association will hold its 34th annual convention in Wichita October 30 and 31.

The convention will give opportunity for meetings of Kansas Turkey Federation, hatcherymen, allied industry representatives, and poultry and egg producers of the state.

Meetings will provide a forum for producers to pose questions and learn from guest specialists in educational sessions. And there will also be turkey and egg shows and contests.

"We want producers to participate in discussion of problems that are present all over the country," M. E. Jackson, Extension poultryman at Kansas State University and secretary of KPA, said this week.

Special sessions designed to meet the interests of those attending include a presentation

on "Servicemen's Dilemma," a panel discussion of problems and how they are solved by the industry and educational specialists.

J. W. Reece, Topeka, The Fleming Co., will present views on "Believe It Or Not, The Middle Man IS Your Partner," and KSU specialists and industry representatives will discuss "Using Egg Futures In Your

Business."

Orvel Cockrel, Mt. Morris, Illinois, vice president and publishing director of Watt Publishing Co., will keynote the convention at a luncheon the first day and will be toastmaster of the banquet the final evening of the event.

Expected attendance for the convention is set at 500 to 600 people.

AUCTION SALE

Wednesday

OCTOBER 16

Starts 10:00 a.m.

Lunch Served

Located 16 miles northeast of Council Grove, Kansas; or 5 miles east and 3 miles south of Alta Vista; or 1/2 mile north and 1 mile east of Benan School House, or 2 miles west of Emmanuel (Germany) Church.

Machinery

John Deere B tractor
1938 John Deere G tractor
1937 John Deere A tractor
2 John Deere mounted mowers
New Idea pull type mower
Allis 60 combine
Hume reel and pickup attachment
Case side delivery rake
2 IHC dump rakes
John Deere corn planter with fertilizer attachments
2-14 John Deere plow, on rubber
3-16 Allis mounted plow
Allis 2-bottom plow, pull type, on rubber
IHC tandem disc
MM one-row corn picker
Woods Bros. 1-row corn picker
IHC curler; lime spreader; duckfoot; 2 John Deere harrows; Day-West hammermill; 6" Letz burr grinder; 6' tumble bug; old JD spreader; 2-wheel trailer; post hole digger.

Propane tank heater; 5" grain auger & 4" grain auger; garden tractor with cultivator and sickle-bar mower; 14x14 brooder house; power grindstone; loading chute; 200 gal-

lon water tank; 95' cable; hedge posts; old harness; grease guns; shovels; forks; pump jack; tools, etc.

362 Acre Farm

For Sale Privately

About 240A in pasture, 4 ponds in pasture. 7 room modern home.

HOUSEHOLD GOODS

Yellow chrome table and 4 chairs, white drop leaf breakfast table; 6 good oak chairs; china closet; Philco refrigerator; 9x12 reversible braided rug; 9x10 rug; Montgomery Ward wringer type washing machine; double tubs; wood or coal burning trash burner; porch swing; steel cot; goose feather pillows; dishes, jars etc.

ANTIQUES

Love seat and matching hostess chair, good; wash stand with towel rack; tobacco box; cast iron butchering kettle; insulators; old car tags; some dishes; churn; picture frames; perfume bottle collection square oak table; old telephone; buggy shaves.

EQUIPMENT

Propane tank heater; 5" grain auger & 4" grain auger; garden tractor with cultivator and sickle-bar mower; 14x14 brooder house; power grindstone; loading chute; 200 gal-

George, Ann & Bill Eberle, Owners

Jim Kirkemine, Auctioneer

Alta Vista State Bank, Clerk

Sale Every Monday

Starts 1:00 p.m.

This week found most of the farmers in the field working — our run was smaller with 550 head being offered. Most classes were stocker fed yearling steers, which sold fairly active and 25¢ lower. Heavier feeder steers sold active and fully steady. All other classes were few in numbers but all selling easy to a smaller number of buyers. All calves sold steady; cows possibly 25¢ lower.

We look for more stockers next week and some feeder cattle. The big "if" depends on field activity and the weather.

Don't forget our Two Special Calf Sales

REPRESENTATIVE SALES MADE MONDAY, SEPT. 30, 1968

Name	Address	Description	Weight	Price
Name withheld	—	14 whiteface steers	523 @	27.90
O. V. Brown, Miltonvale	—	1 wf steer	475 @	28.50
		1 whiteface steer	580 @	26.60
		8 whiteface hfrs	496 @	24.45
Art Lancaster, Barnard	—	1 brkf cow	1015 @	15.10
Stanley Ostrom, Concordia	—	1 rn cow	875 @	15.60
Loren Harrington, Concordia	—	1 red wf steer	490 @	27.20
		1 red cow	970 @	16.00
Clair Campbell, Miltonvale	—	16 wf str	452 @	30.35
		2 black steers	407 @	30.30
		6 wf. steers	602 @	27.80
		2 wf. steers	435 @	27.10
		13 wf hfrs	429 @	25.20
		2 blk hfrs	480 @	25.00
		1 wf hfrs	595 @	24.15
Name Withheld	—	31 black steers	665 @	25.95
		7 mx wf str	639 @	24.40
Rex Koster, Miltonvale	—	11 wf str	801 @	25.00
Roy Halderson, Glasco	—	36 wf str	882 @	25.00
Harlan Johnston, Concordia	—	35 wfstrs	696 @	25.00
		50 b&b wf str	766 @	25.20
		1 black bull	800 @	21.50
Bar K Ranch, Glasco	—	121 wf str	651 @	27.10
		61 wf steers	606 @	27.95
		29 wf. steers	499 @	27.20

RADIO ANNOUNCEMENTS AND TIMES

K.F.R.M. — 7:50 A.M. Saturday, Sunday and Monday
K.S.A.L. — 12:45 A.M. Saturday, Sunday and 6:25 A.M. Mon
K.M.M.J. — 7:30 to 7:40 A.M. Mondays

**BONDED &
LICENSED**



Glascos Livestock Exchange

SALE BARN Phone 568-2311

OWNERS & OPERATORS

L. R. NOTHERN Phone 568-2716
ROLAND NOTHERN Phone 568-2350

SALES REPRESENTATIVES

LYLE BELDEN—Beloit PE 8-5037
ARNOLD FILE—Beloit PE 8-3413

FHA Wants To Sell Many Houses In Salina Subdivision

SALINA — A pilot project to dispose of vacant houses which have reverted to the Federal Housing Administration is scheduled for Salina, Jack Pattie, Topeka, FHA property disposition officer, has announced.

Twenty-five houses in the Indian Village subdivision in southwest Salina will be sold by sealed bids, which will be opened at 1 p.m. Oct. 23 in the FHA Topeka office.

The houses must be moved outside a 10-mile radius of Salina. The package bid includes all 25 dwellings and the lots upon which they sit.

Pattie said the government is paying an average of \$200 annually in special assessments and taxes on 580 homes it owns in Salina. All but 100 are located in Indian Village.

The houses were built by private developers with FHA financing as a part of a crash program during the Korean War to house families at Schilling Air Force Base at Salina. The Air Force later developed its own Capehart housing complexes at Schilling and the developers started turning back Indian Village deeds to the FHA.

Closure of Schilling in 1965 speeded the process and made FHA the major landlord in Indian Village, according to Pattie. The FHA acquired, refurbished and sold 1700 properties since Schilling closed.

Pattie said several developers have expressed interest in purchasing Indian Village homes and moving them to Kansas reservoirs such as Milford near Junction City for use as lake-

side cottages.

At least 70 of the 485 FHA-owned homes in Indian Village will be sold for removal if the pilot project is successful. Deeds to the lots would be transferred to the purchaser when the area is cleared.

Salina zoning regulations for Indian Village specify residential use for the lots.

"The 25 houses offered for sale are the smallest and least desirable," said Pattie. They are well constructed but they are small and all but one of them are on concrete slabs.

"Financing such construction wasn't a question in 1952, when the homes were the issue. They the homes were built. Providing served the purpose," he added.

FHA officials want to be re-

lieved of the burden of maintaining the properties and tax load they have caused.

"We want to take them out of the Salina market," Pattie said. "There are plenty of homes in this range here."

The Capehart housing complex — Schilling Manor — was turned over to the Army which rents the housing to the Army which rents the housing to wives of servicemen serving in Vietnam and other overseas assignments prohibiting families to accompany their sponsors.

Schilling Manor is operated as a subpost of Fort Riley.

SALINA GROCERY SOLD TO FALLEY GROUP

SALINA — The Ashton Bros. grocery here has been merged into Falleys Inc. of Topeka. The

Salina store will retain its Ashton name and Leon and Merle Ashton will continue to be active in it. Falleys, a corporation of which Lou Falley is president, operates seven stores in Topeka, besides a farm where meat animals are produced, central meat plant and a central bakery.

AUCTION

Having sold my home and moving into the Presbyterian Manor I will sell at public auction my furniture at the home located 412 Lane in Clay Center, Kans.

Thurs., Oct. 17
Starts 1:00 p.m.

HOUSEHOLD GOODS

Crosley electric range, double oven, good
Frigidaire 11' refrigerator, freezer across top, very good
Walnut drop leaf dining table with 5 matching chairs, very nice
Buffet serving cart; walnut knee hole desk; long coffee table with step table to match; small rockers.

3-piece walnut bedroom suite, nearly new, with new Simmons Beautyrest mattress and box springs; 2-piece bedroom suite with Sealy box springs and mattress, good; single bed with mattress & springs
Small oak dresser
Maytag wringer type washing machine
Singer portable sewing machine
Large footstool; serving cart; canvas cot; small gas heater; steel cot with mattress; 4 large serving trays; table lamps; throw rugs; telephone table with chair; wardrobe trunk; large console radio.

Kerby electric sweeper and attachments; several electric appliances; luggage; pillows; pictures; dishes; pots, pans and many small misc. items of things and stuff.

Mrs S. K. Montgomery
Clerk, Union State Bank, Clay Center. Auctions, Foster Kretz & Elmo Steffen, Clay Center

AUCTION SALE

REMINDER
Thursday

OCTOBER 10

Starts 11:00 a.m.

Lunch Served

Having quit farming we will sell at public auction on the farm located 27 1/4 south of Clay Center, 1 west and 1/4 north of Detroit, Enterprise turn off of I-70 highway, or 4 1/4 south of Junction 18 & 15 highways.

Cattle

3 Hereford cows, 5 & 6 yrs., to calf in winter. Bred to Hereford bull, area tested
2 Hereford steer calves, 8 mo. old
Hereford steer calf, 5 mo. old

Farm machinery, hay, bunks, chickens, guineas, geese. Also some household & antiques.

For full listings see Grass & Grain Oct. 1.

Mr. & Mrs. Warren T. Graham

Aucts: Foster Kretz & Elmo Steffen
Clay Center, Ph. Morganville WA 6-4422

Clerk: Chapman State Bank, Chapman

AUCTION SALE

Friday

OCTOBER 11

Starts 12:30 Noon

Lunch Served

I will sell at public auction on my farm located 1 1/2 west, 5 north and 1/2 west of Barnes, or 8 east, 3 south and 1/2 west of Washington, Kans.

HOGS & HOG EQUIPMENT

110 mixed feeder shoats, 45 to 60 lbs., castrated & vacc.
5 Co-op 70 & 80 bu. round metal self feeders
5 4-sow portable metal covered farrowing houses, with crates, fans, slatted floors, insulated, very good
3 10x10 hog finishing houses with 10x10 feeding pens, slotted floors, insulated, metal covered, very good
Metal covered feed building, 8x12, good
Metal covered feed bin with 2

65 bu. compartments, very good
Stock tank, 4x12
Cadco high pressure water cleaner, 600 lbs. pressure, 2 months old (like new)
Electric insecticide fogger, new

Farm machinery and a special consignment by Bob Hern, including a 1965 Chev. 2 ton truck.

For Full Listings, See
Grass & Grain Oct. 1

Larry Goodman, Owner

Aucts: Foster Kretz & Elmo Steffen
Clay Center, Phone Morganville WA 6-4422

Clerk: State Exchange Bank, Barnes

Red Cloud

NEBRASKA

Sale Every Tuesday

The hog market was very active with good butchers selling \$18.50 to \$18.90. The sows sold \$15.50 to \$17.00 and the weaning pigs sold \$11.25 to \$16.00.

The cattle market was active to lower. We sold 13 black whiteface steers weighing 390 lbs. @ \$30.30; 13 black steers weighing 430 lbs. @ \$30.00; 17 black steers weighing 535 lbs. @ \$28.20; 17 black steers weighing 690 lbs. @ \$25.85; 17 whiteface steers weighing 740 lbs. @ \$25.90; 17 whiteface heifers weighing 410 lbs. @ \$27.20; 14 whiteface heifers weighing 515 lbs. @ \$25.00; 28 whiteface heifers weighing 620 lbs. @ \$24.90; 15 whiteface heifers weighing 595 lbs. @ \$23.50 and the weigh up cows sold mostly \$15.00 to \$18.30.

SOME OF THE CONSIGNORS WERE:

Wallace Wittwer, Red Cloud	Paul Miksch, Red Cloud
Larry Mattison, Inavale	Walter Kellogg, Lebanon, Ks.
Melvin Koepke, Blue Hill	Harold Hundt, Riverton
Larry Parr, Juniata	Howard Beitler, Blue Hill
Wayne Etherton, Red Cloud	Linton Arneson, Red Cloud
Bob & Harold Hundt, Riverton	Lyle Kosse, Inavale
Fred Hessman, Bladen	Harold Cooper, Bellaire, Ks.
Francis Wilson, Inavale	Don Strickland, Inavale
Gene Brumbaugh, Red Cloud	Frey Bros. Red Cloud
Floyd Strickland, Inavale	Bernard Jackson, Riverton
W. W. & Glen Warner, Burr Oak	Jim Wademan, Blue Hill
Dean Armstrong, Red Cloud	Ivan Mansholt, Lebanon, Ks.
Jerry Thibault, Lebanon, Ks.	Henry Nelson, Red Cloud
Roy Mansholt, Lebanon, Ks.	Ray Befort, Lebanon, Ks.

A lot more cattle showed up at the sale this week and there are several bunches already lined up for next Tuesday. So if you have livestock for sale get in contact with us as we have buyers wanting feeder pigs and cattle of all kinds.

RED CLOUD LIVESTOCK CO.

BARN PHONE 746-2622, RED CLOUD, Nebr.

DEAN JONES, Owner
Phone 225-4281
Nelson, Nebraska

(BUTCH) HARRY HEIDELK, Manager
Phone 742-8151
Blue Hill, Nebraska

Superior

NEBRASKA

Sale Every Saturday

Total livestock receipts were considerably higher than last week due to the light rain. We had a lot of farmers on the scene. The pig market was steady with not too many pigs offered. The cattle market was active in all classes. Feeder steers were steady. There was a good demand on feeder heifers which sold on a higher market. Light steer calves were higher. Butcher cows were steady with last week.

If you have livestock to sell, please contact us at any time. The Superior Livestock Commission Company is your best hog and cattle market.

The following is some of our sales:

PIGS

13 mixed pigs	@ 17.00
30 white pigs	@ 14.25
30 mixed pigs	@ 17.00
10 white pigs	@ 16.25
23 hamp pigs	@ 15.00
15 white pigs	@ 16.25

25 mixed heifers	457 @ 25.50
8 black heifers	600 @ 24.50
6 black heifers	674 @ 23.10
9 black heifers	483 @ 25.25

SOME OF THE CATTLE SALES WERE:

39 holstein steers	930 @ 21.70
11 holstein steers	410 @ 24.25
12 holstein steers	906 @ 21.80
5 whiteface steers	751 @ 25.10
5 black steers	515 @ 27.10
6 black steers	502 @ 28.90
8 black steers	880 @ 25.05
12 holstein steers	547 @ 23.75
5 whiteface heifers	488 @ 24.25
8 black heifers	507 @ 24.60
6 whiteface heifers	515 @ 25.25
9 mixed heifers	678 @ 24.70

The following is some of our consignors:

Russell Bunker, Lebanon, Ks.
Pat & Shad Himmelberg, Lawrence
Harold Harms, Byrone
E. J. Sullivan, Superior
Stan Plochic, Edgar
Andrew Gembler, Nelson
Chester Gebhards, Nelson
Vern Frye, Belleville, Ks.
Otto Hoffmeyer, Deshler
Erwin Kathman, Lawrence
P. H. Beiderwell, Belleville, Ks.
Orland Kenyan, Norway
Bryce Ray, Superior
Dale Uhrmacher, Superior
Rhonda Hall, Scandia
Gill Moeller, Ruskin

For Consignments or early listings, contact:

SUPERIOR LIVESTOCK COM. CO.

DEAN JONES, Owner
Phone Nelson 225-4281

Phone 879-3711
LES RUMMERY
Superior, Nebraska

JIM BRUNING, Manager
Superior, Nebraska

tain its Ash
and Merle
to be ac
a corpora
y is pres
n stores
arm where
produced,
and a cen

ION

home and
esbyterian
t public auc
at the house
Clay Center,

ct. 17
p.m.

GOODS
age, double

erator, freez
y good
ining table
chairs, very

t; walnut
g coffee ta
to match; 2

room suite,
w Simmons
and box
room suite,
ings and
le bed with

pe washing

ng machine
rving cart;
as heater;
ess; 4 large
e lamps;
one table
e trunk;

per and at
lectric ap
pillows; pic
pans and
ems of

gomery
Bank, Clay
r Kretz &
Center

ight
not
eers
gher

gnors:

Ayrshire Mark By Flickner

MCPHERSON — Registered Ayrshire cows owned by Arlo Flickner, McPherson, have been officially tested for lactation average by the Ayrshire Breeder's Association, Brandon, Vt.

This is the 13th year Flickner's cows have been officially tested. The 13 lactation records averaged 12,256 pounds of milk and 471 pounds of butterfat with a 3.9 percent test.

Top cow in Flickner's herd for milk production is Gen-Lo Mat Maiden, who produced 15,780 pounds of milk in 305 days on twice-a-day milking.

Gen-Lo Jay Delia led the herd in butterfat production with 545 pounds.

AUCTION

We have bought another home with complete furnishings and are unable to use two lots of furniture, so will sell at public auction the following items at 712 12th Street, Clay Center, Kansas.

Sat., Oct. 12
Starts 1:00 p.m.

Some of this furniture is old, but it has had excellent care. Some of it is antique.

Bathroom electric heater
2 ironing boards; wooden rocking chair; maple rocking chair;
2 wicker rocking chairs; 3 flower stands; small bookcase.

Single metal bed, complete with mattress and springs.
2 full size metal beds, complete with mattresses & springs

Birdseye maple dresser
12x12 wool rug, pad & throw rugs; hassock

Antique library table
Divan, large chair & rocking chair to match, antique

Solid oak round dining room table with extra leaves; buffet to match and 6 chairs. This set extra nice.

Chrome kitchen table and 3 green chrome chairs; MW refrigerator, good; wool rug, 4½x8. Wyeth gas range, good
Speed Queen washing machine, good

Curtains; Zenith table model radio; small battery radio; magazine rack; 2 galvanized wash tubs on stands; Bissel carpet sweeper; wooden trunk; wooden storage box; throw rugs.

Old Mother Hubbard cupboard with glass front, antique; 2 wooden stools; crockery flower pots; Adams hand polisher; 2 sets of curtain stretchers; wicker clothes basket; wicker sewing basket.

Portable charcoal burner, never been used

Gasoline camper stove, used once

Coleman gas lamp, used very little

Ice chest; small end table; power lawn mower; 8' stepladder; set of old golf clubs; 800x14 tire; hubcaps; shotgun shells. Copper teakettles; antique dishes, tools an dmany other miscellaneous items.

Antique radio cabinet.

Mr. & Mrs. Art Cowell

Aucts: Foster Kretz & Elmo Steffen — Clerk: John Meredith



Nearly Champ

Reserve champion barrow at the Wichita National Junior Livestock Show at Wichita was the Duroc shown by Gail Messner of Caney.

Grange Meeting At Pittsburg

PITTSBURG — The Kansas State Grange will hold its annual meeting at Pittsburg late this month. The annual banquet will be held October 28, with Kenneth Boggs of the University of Missouri as speaker.

A Distinguished Service to



Reserve Lamb

Reserve champion lamb at the National Junior Livestock Show at Wichita was shown by Gail Ann Collins of Wichita, shown here with Conlee Smith, chairman of the show.

Agriculture award will be given, as well as an annual scholarship award.

Boeing Cuts Wichita Payroll

Employment at the Boeing Co. at Wichita may drop to 12,800 by the end of 1968, part of a steady decline from the 20,400 peak in June 1967. Employment in recent weeks has



Ramona Show

Reserve champion steer at the Wichita National Junior Livestock Show was this Hereford sold by Tracy Brunner of Ramona.

been below 14,000.

Employment increases at Beech and Lear Jet have softened some of the Boeing decline. Total aircraft employment in Wichita is around 33,000 compared to over 37,500 a year ago.

Cuts at Boeing were attributed to tighter budgets in the military and space programs and the completion of a major con-



Best Lamb At Wichita

Champion lamb at the Wichita National Junior Livestock Show was the Hamp shown by Sherry Bliss of Howard, shown here with George Bell, Wichita meat packer.

tract for the modification of B-52s.

But Boeing officials said that the company's lease on the government-owned Plant II would be renewed when it expires in 1971.

High Grade Holstein Dispersal

Monday

OCTOBER 14

Starts 12:30 Noon

Lunch Served

AUCTION SALE

Due to a knee injury we are quitting dairying and will sell at public auction our entire herd of dairy cattle on our farm located 2 miles south of Dwight, Kans., on Highway No. 4, or 6 east and 1 north of White City.

Outstanding Herd

- 7 Holstein cows, 2 to 5 yrs., been fresh 2 weeks to 60 days
- 2 Holstein cows, 7 years, just fresh
- 5 Holstein cows, 2 to 5 yrs., been fresh 60 days to 8 months, all bred back, some to freshen this fall
- 9 Holstein cows, 2 to 5 yrs., 4 to freshen by sale day, balance by Dec. 10
- 6 Holstein heifers, 2 years, heavy springers, some will be fresh by sale day
- 9 Holstein heifers, 18 months old, open
- 3 Holstein heifers, 6 and 8 mo. old, open

3 Holstein heifer calves, more by sale day

NOTE: This is an outstanding herd of Holstein cattle, large type, well uddered, in a good condition all udders sound. All cattle bred to Phillips Bros. bull.

This herd has been culled close and been on DHIA since 1951, cows giving up to 29,420 lbs. milk and 777 lbs. B.F. Sold Grade A for 20 years. T.B. and Bangs tested. Bangs and Lepto vacc.

Records and health papers. Good loading facilities furnished sale day. One of the better herds to sell at auction anywhere this fall. Your inspection invited prior to sale day. Sale to be held inside in case of rain.)

PANELS — 9 new 14' panels; 2 new 10-ft. panels.

TERMS: CASH Day of Sale.

MR. & MRS. SAM H. EULER

Owners

Aucts: Foster Kretz & Elmo Steffen, Clay Center, Kans., Phone Morganville 926-4422.

Clerk: Farmers State Bank of Dwight, Kans.

Sale Every Saturday

Cloud County Livestock Commission Co.

Concordia, Kansas

The following are some of the sales made this past Saturday:

STOCKER & FEEDER STEERS

- 3 hol. steers 816 @ 21.80
- 3 hol. steers 675 @ 21.60
- 4 whiface steers 485 @ 28.80
- 4 black steers 512 @ 29.30
- 3 whiface steers 670 @ 25.60
- 2 whiface bull cvs 570 @ 24.90
- 6 whiface steers 485 @ 27.70
- 2 mixed steers 675 @ 26.20
- 3 whiface steers 920 @ 24.30
- 3 red bull calves 525 @ 25.00

STOCKER & FEEDER HEIFERS

- 6 blk heifers 310 @ 25.70

Cattle and hogs were selling steady on an active market here Sat. Farmer buying was dominant with active bidding. Cows were selling fully steady, butchers were steady, feeder pigs were steady to stronger; replacement cattle prices were mostly steady depending on condition and quality. For a dependable market, try the Cloud County Livestock Commission Company. Each consignor is treated equally and fairly; with all stock selling in the order they are unloaded.

Buyers when you purchase cattle at our sale, our facilities for branding, dehorning, etc. are available free of charge for your use. Cattle are yarded out at

your request at no extra cost for hay and yardage the day after the sale.

CONSIGNED for Oct. 12

- 20 top quality angus steer & hfr calves @ 450 lbs.
- 65 top quality hereford steer & hfr calves @ 600 lbs.
- 15 char-cross steer & hfr calves @ 500 lbs.
- 50 blk & blk whiface steer & hfr calves @ 550 lbs.
- 26 hereford steer & hfr calves — 450 lbs.
- 22 mixed cattle
- 10 butcher cows
- 31 Hereford & angus calves @ 400-500 lbs.

LEO RAUCH, Clay Center 632-3092
Radio KNCK '1370' 6:45 T.T.S.

For Information or Estimates:
GAIL GARTON, Concordia 243-1181

J.M. "MATT" Davis, Delphos 623-4543

G&G Calendar

- Oct. 8 — Quitting business sale in Admire, Kans., Admire Oil Co., Auct. Jim Kirkemide.
- Oct. 8 — Personal property of Lester Holmes estate in Clay Center, Kans. Auct. Foster Kretz.
- Oct. 9 — Holstein cattle and farm sale southeast of Endicott, Nebr., Mr. & Mrs. Dale Nitzel. Auctions Schultis & Son & Wolken.
- Oct. 9 — Farm sale north of Leonardville, Kans., Carl Glanzer. Auct Foster Kretz.
- Oct. 9 — San-R-Ranch Polled Hereford dispersion in WaKeeney, Kans., Ernest and Ruth Ann Schneider and Mr. and Mrs. Bill Meyers. Vic Roth, sale mgr.; George Morse, auct.
- Oct. 9 — Commercial Shorthorn sale at Farmers & Ranchers in Salina, Kans., Milton Nagely, sale mgr.
- Oct. 9 — Real estate & farm machinery northeast Manhattan. Merle Johnston. Don Roche, auct.
- Oct. 9 — Polled Hereford dispersion, WaKeeney, Kans.,
- San-R-Ranch. Sale Mgr. Vic Roth.
- Oct. 9 — Postponed from Oct. 5 antique sale in Leonardville, Kans., Earl J. Weik. Auct. Foster Kretz.
- Oct. 10 — Farm sale northeast of Abilene, Kans., Warren Graham. Auct Foster Kretz.
- Oct. 11 — Larry Goodman farm, north of Barnes, Kans. Auct Foster Kretz.
- Oct. 11 — Real estate & household goods in Blue Rapids, Kans., Johnson estate. Auct. Don Roche.
- Oct. 12 — Postponed from Oct. 5 — Household goods and antiques north of Wamego, Ks., Mrs. Guy Noll. Auct. Lawrence Welter.
- Oct. 12 — Salvage & Antique sale at Abilene. George Jones Salvage. Don Roche, auct.
- Oct. 12 — Farm machinery, antiques & household goods west of Abilene, Kans., the late Marjorie Picking. Auctions Carl & Wm. Schnell.
- Oct. 12 — Farmland auction southeast of Lindsborg, Kans., Esther Hedstrom est., Merrill



HOGS START AT 11:00 A.M. CATTLE AT 1:00 P.M.

Due to the good rain, the run was a little smaller than usual but the ones that got in had a good market from steady to higher.

SPECIAL FEEDER & CALF SALE SAT., OCT. 12

If you have cattle in this class and want to sell them at a good time, we'd be glad to hear from you. The earlier you consign your animals, the better chance we have to advertise them.

The following is a sampling of our sale last Saturday:

STEER CALVES		
20 whifc str	430 @	31.25
1 whifc steer	320 @	33.75
8 whifc steer	350 @	31.25
8 black steer	455 @	31.00
11 whifc steer	530 @	29.80
17 whifc str	535 @	28.50
23 black steers	470 @	28.00
11 black str	305 @	30.25
3 whifc str	508 @	28.20
2 bwf bull cvs	420 @	27.10

HEIFER CALVES		
11 bwf hfrs	415 @	26.05
15 bwf hfrs	480 @	25.75
3 bwf hfrs	345 @	25.80
23 shorthorn hf	420 @	25.50
4 bwf hfrs	450 @	25.95

FEEDER STEERS & HEIFERS		
13 b&bwf str	720 @	25.15
19 b&bwf str	775 @	24.80
6 char. steers	661 @	24.25
28 whifc str	671 @	24.60
16 blk hfrs	605 @	22.95
11 whifc hfrs	685 @	24.25

COWS
We had a real good sharp cow market. The good cows brought from \$17.00 to \$18.50 with a few heiferette cows bringing from \$19.00 to \$22.80. The other cows bringing from \$15.50 to \$17.00.

LICENSED AND BONDED BARN PH. JUNCTION CITY 'CE 8-1471

If you have livestock to appraise, call:

VERN LANGVARDT, Manager, 502 UPLAND
HOWARD LANGVARDT, Auctioneer, 520 UPLAND
HERB NEUMEYER, White City, Phone 349-2863

HOGS		
34 mixed but.	216 @	18.50
31 mixed but.	235 @	18.45
30 mixed but.	231 @	18.40
31 mixed but.	222 @	18.40
28 white but.	222 @	18.40
47 mixed but.	225 @	18.35
28 mixd but.	222 @	18.35
45 mixed but.	244 @	18.35
28 mixed but.	254 @	18.10

SOWS		
1 black sow	320 @	17.75
1 hamp sow	435 @	17.10
2 hamp sows	370 @	17.50
1 hamp sow	335 @	17.30
11 hamp sows	450 @	16.75

PIGS
Pigs sold by the head bringing from \$17 to \$20.25 on 60 lbs. up. The smaller pigs brought from \$15 to \$17 and real small ones from \$12 to \$15.

CONSIGNORS
Travis Miller, Dwight — 45 white-face cows with calves, high choice, all are real young, will be extra good and calthood vaccinated. Out of a high reputation herd.

10 black cows and calves
40 choice wf calves @ 500 lbs
40 black calves @ 475 lbs.
18 whifc steers and many more cattle that is already consigned and ready to look at

Tanstrom & John W. Heline, trustees. Auct. Roger A. Johnson.

- Oct. 12 — (afternoon sale) Household goods & antiques in Salina, Kans., Edith Englund. Auct. Roger A. Johnson.
- Oct. 12 — Household goods in Clay Center, Kans., Art Cowell. Auct Foster Kretz.
- Oct. 12 — Shorthorn invitation sale in Trimble, Mo., Shaw's Pleasant Acres. Bill Stunkel, Fremont, Nebr., sale mgr.
- Oct. 12 — Farm sale east of McPherson, Kans., Mr. & Mrs. Dave C. Stucky. Auctions Ted Krehbiel & Marvin Krehbiel.
- Oct. 12 — Purebred Polled Hereford dispersal sale east of Topeka, Kans., The Cain Land & Cattle Co., Dan O. Cain and grandchildren, Auctions Gene Watson and Bryan Swilley.
- Oct. 12 — Farm sale southeast of DeWitt, Neb., August Mahloch. Auctions Schultis & Son & Wolken.
- Oct. 12 — Salvage yard & antique items at Abilene. George Jones. Don Roche, auct.
- Oct. 13 (Sun.) — Sale of antiques (postponed from Oct. 5) at Sterl Hall in Abilene, Kans., Jack Green and Fred Smith. Auctions Carl & Wm. Schnell.
- Oct. 14 — Dairy sale south of Dwight, Kans., Sam. H. Euler. Auct Foster Kretz.
- Oct. 14 — Real estate northwest of Leonardville. Harry Bergerson Estate. Don Roche, auct.
- Oct. 14 — Balthrop Farms Hampshire hog sale in Newton, Kans., John Balthrop, Wichita, Kans.
- Oct. 14 — Farm sale northwest of Chapman, Kans., Mr. & Mrs. Fred Londene. Auctions Carl and Wm. Schnell.
- Oct. 15 — Hull Grocery store fixtures & equipment in Milford, Kans., Auct Foster Kretz.
- Oct. 16 — House in Manhattan, Kans., Beulah Miller est., Claude W. DeLong, admin. Auct. Lawrence Welter.
- Oct. 16 — Farm sale east of Randolph, Kans., Fred Byarlay. Auct Foster Kretz.
- Oct. 16 — Farm sale southeast of Alta Vista, Kans., George Eberle. Auct Jim Kirkemide.
- Oct. 16 — Household goods in Chapman, Kans., Mrs. Beggs. Auctions Carl and Wm. Schnell.
- Oct. 17 — Household goods in Clay Center, Kans., Mrs. S. K. Montgomery. Auct. Foster Kretz.
- Oct. 18 — Farm sale north of Green, Kans., Delbert Evans. Auct. Foster Kretz.
- Oct. 18 — Real estate southeast of Blue Rapids. W. H. Netz. Don Roche, auct.
- Oct. 18 — Annual fall registered Quarter Horse consignment sale in Salina, Bernard Ireton, sale mgr.; Ronald Crowther; Auctions Roger A. Johnson, Dean Moore and Bob Perry.
- Oct. 19 — Holstein dairy cattle farm sale northeast of Hubell, Nebr., Henry & Lorna Fangmeier. Auctions Schultis & Son & Wolken.
- Oct. 19 (p.m.) — Farmland sale northeast of Hubbell, Nebr., heirs of Herman W. Meyer. Auctions Schultis & Son & Wolken.
- Oct. 19 — Household goods in Manhattan, Kans., Evelyn Lundin estate, C. Vincent Lundin, admin. Auct. Lawrence Welter.
- Oct. 19 — Farmland sale southwest of Dorrance, Kans., heirs of Clara Brown. Auct G&H Auction Service, Ray Gerbitz.
- Oct. 19 — Northeast Kansas commercial Shorthorn sale in Holton, Kans., Milton Nagely, sale mgr.
- Oct. 19 — Household goods

south of Blue Rapids. Mrs. Clarence Behm. Don Roche, auct.

- Oct. 19 — Consignment Horse Sale, Concordia Sales Co., Concordia, Kans. Auct Larry & Rollie Lagasse.
- Oct. 19 — Morning sale of household goods northeast of Abilene, Kans., Effie Page estate. Auct. Foster Kretz.
- Oct. 19 — Antique sale in Abilene, Kans., Mrs. Verla Royer and G. D. Stewart. Auctions Carl and Wm. Schnell.
- Oct. 19 — Kansas State Holstein sale in Abilene, Kans., Harold Scanlan, sale mgr.
- Oct. 19 — Afternoon farm sale northeast of Abilene, Sam Page Jr. Auct. Foster Kretz.
- Oct. 21 — Dairy sale southwest of Palmer, Kans., Elmer Ohlde. Auct. Foster Kretz.
- Oct. 22 — Farm sale northeast of Bennington, Kans., Ollie & Dorothy Lott. Auct. Melvin Zuker.
- Oct. 23 — Shorthorn dispersal sale of Earl Lawson & Son, Leonardville, Kans., sale to be held in the JC Livestock sale barn, Milton Nagely, sale mgr. Lee Remy, Auct.
- Oct. 24 — Farm sale northeast of Clifton, Kans., Merle Black. Auct Foster Kretz.
- Oct. 25 — Shop tools, antiques & misc. in Greenleaf, Kans., Mrs. L. J. Nelson. Auct. Foster Kretz.
- Oct. 26 — Special breeding cow & bred heifer sale, Green City, Mo. Auction Co.
- Oct. 26 — Farm sale southeast of Endicott, Nebr., Edwin Ellits. Auctions Schultis & Son & Wolken.
- Oct. 28 — Farm sale south of Clay Center, Kans., Robert Carlson. Auct Foster Kretz.
- Oct. 29 — Farm sale east of Leonardville, Kans., J. A. Holtman. Auct Foster Kretz.
- Oct. 30 — Farm sale south of Council Grove, Ks., Ray Romold. Auct. Foster Kretz.

- Oct. 31 — Angus production sale, Wymore, Nebr., Double "C" Angus Farm, Clement Jones.
- Oct. 31 — Second annual Angus production sale to be held Beatrice 77 sale barn, Beatrice, Nebr., Clement C. Jones, Wymore, Nebr.
- Oct. 31 — Farm sale west Aurora, Kans., Ralph Harrington. Auct Foster Kretz.
- Oct. 31 & Nov. 1 — Kansas Shorthorn Assn. show & sale in Hutchinson, Kans. All registered. Milton Nagely, sale mgr.
- Nov. 1 — Farm sale northeast of Green, Kans., Clifford Miles. Auct Foster Kretz.
- Nov. 1 — Hammarlund & Sharrock annual Angus sale in Marys, Kans.
- Nov. 2 — Club calf sale at Manhattan. Olson-Fagerberg-Hawkinson. P. A. Hawkinson, sale mgr., Frankfort, Kans.
- Nov. 2 — Crowther-Walker Quarter Horse show string production sale at Farmers Ranchers barn in Salina, Glennon Crowther, Ronald Crowther and Duane Walker.
- Nov. 2 — Farm sale north of George. Leo Sr. & Leo Jr. H. get. Lawrence Welter & Applegate, aucts.
- Nov. 2 — Annual Club Calf Sale in Manhattan, Fagerbergson.
- Nov. 2 — Registered Southdown dispersal sale at Valley View Ranch, Haven, Kans., Irving

TEX REAL
ONWARD

Cow Here
Royal Esas
CKato, Her
Apparent

**SERVICEABLE BULLS
WITH WEIGHT RECORDS**
Priced ... \$300 to \$500

GRANT POOLE
MANHATTAN, KANS.
Located 4 mi. south of I-70-K
intersection, 2 mi. west on N
Dowell Creek Rd. Ph. PR 6-630

The No. 1 Hog Market In Kansas

WASHINGTON SALES CO.

TRY US SOON
HOGS every TUESDAY
CATTLE every WEDNESDAY

**YOU GET ACTION
AT THE WASHINGTON AUCTION**

ED BURT

Barn Phone EA 5-2266 Residence EA 5-2393
Washington, Kans.

Ronald Rice Motors, Inc.

CHEVROLET OLDSMOBILE CADILLAC
North Kansas' Largest Volume Dealer
NW 2nd Phone CO 3-4000 ABILENE, KANS.

STILL A FEW NEW 1968 CARS TO SELL

Big Discounts

As the new 1969 cars move into the ownership of new buyers, we have some very choice trade-ins well worth your time to look over. Here are just a few:

1968 FORD Galaxie 500 2 dr. hardtop, V8	\$2885
Radio, heater, stick shift.	
1967 CHEVROLET Biscayne 6 cyl., 4 door	\$2065
Radio, heater, stick shift, like new!	
1966 CHEV. Impala 2 dr. hardtop	\$2485
V8, radio, heater, automatic transmission, 14,000 actual miles, in perfect condition.	
1965 CHEVROLET Biscayne station wagon	\$1785
Radio, heater, automatic transmission, power steering, air conditioner.	
1964 CHEVROLET Impala Super Sport, 2 dr. hardtop	\$1685
Radio, heater, automatic transmission, power steering.	
1963 BUICK LeSabre 2 dr. hardtop	\$1095
Radio, heater, automatic transmission, power steering, power brakes; air conditioner.	

Stop in at Ronald Rice Motors and look over the new '69 Chevrolets, Oldsmobiles and Cadillacs, now on display.

Open Evenings Till 9 p.m.
Sundays 1 to 5 p.m.

Cooper & Sons. Auct. Harold Tonn.

Nov. 4 — Evening sale, Angus cattle production sale, Morley & Ukenay. Auct. Jim Kirke-minde.

Nov. 4 — Farm sale east of Washington, Kans., Mrs. Albert Stama. Auct. Foster Kretz.

Nov. 4 — Kansas Polled Hereford Assn. show and sale at Hutchinson. Arnold Wittorff, Inman, secr.-sale mgr.

Nov. 6 — Farm sale southwest of Clay Center, Kans., Carl Franks. Auct. Foster Kretz.

Nov. 7 — Farm sale north of Abilene, Kans., Dean Haffa and consignments from Shouse Impl. Co. of Abilene. Auct. Foster Kretz.

Nov. 7 — Mid-Kansas Swine Improvement Assn. feeder pig sale in Hutchinson, Kans., Gene Sturgeon, Nickerson, president; Cecil Siebert, Pretty Prairie, sec.

Nov. 8 — Farm sale west of Green, Kans., Mrs. Marshall Spurrier. Auct. Foster Kretz.

Nov. 9 — Household goods in Clay Center, Kans., Ernest Tolen. Auct. Foster Kretz.

Nov. 9 — Kenmore Farms annual production sale from registered Angus herd west of Emdale, Kans. Kenneth Moore.

Nov. 11 — 23rd annual Hereford production sale southwest of Haven, Kans., W. H. and Harold Tonn, Auct. Harold Tonn.

Nov. 13 — Household goods at the northwest edge of Clay Center, Kans., Mrs. Charles Leipersberger. Auct. Foster Kretz.

Nov. 16 — Bred Ewe sale at Hutchinson. Kansas Purebred Sheep Breeders Assn., George Ahlschwede, Manhattan, sale mgr.

Nov. 16 — Farm sale southwest of Swanton, Nebr., Mrs. Ed Jiskra. Aucts Schultis & Son & Wolken.

Nov. 16 — Farm sale southwest of Hillsboro, Kans., Henry J. Schroeder. Aucts Ed P. Winter and Bud Seibel.

Nov. 18 — Farm sale east of Chester, Nebr., Mr. and Mrs. Gerald Woodside. Auct. Eugene Waring.

Nov. 18 — Farm sale west of Manhattan, Kans., Virgil (Shorty) Nudson. Auct. Foster Kretz.

Nov. 20 — Northeast of Belvidere, Nebr., Harry Ketzbeck. Aucts Schultis & Son & Wolken.

Nov. 20 — Annual production sale of registered Hereford cattle, Elmer L. Johnson & Sons, Smolan, Kans.

Nov. 23 — Farm sale southeast of Beatrice, Nebr., Billy Garrels. Aucts Schultis & Son & Wolken.

Nov. 23 — Farm sale southeast of Hillsboro, Kans., Charles Heerey. Aucts Ed P. Winter and Bud Seibel.

Nov. 23 — Kocher Herefords production sale, Onaga, Ks.

Nov. 25 — Farm sale east of Wilber, Nebr., Edward L. Burger. Aucts Schultis & Son & Wolken.

Nov. 29 — Shorthorn production sale, Maple Hill, Kans., Russell H. Lawson. Sale mgr. Milton Nagely; auct. Lee Remy.

Nov. 30 — Farm sale south of Adams, Nebr., Edward Burger. Aucts Schultis & Son & Wolken.

Dec. 7 — "Come as you are" Shorthorn sale in Farmers & Ranchers barn, Salina, Kans., Kans. Shorthorn Assn. Milton Nagely, Sale Mgr.

Dec. 14 — Cattle & machinery at Blaine, Kans., Steve Farrell. Auct. Joe Raine.

Dec. 14 — Marshall County Hereford Assn. sale in Marysville, Kans., Arlyn Scheller, sec.-treas.

Jan. 21, 1969 — Annual Rebenstorf Hereford production sale, Sylvan Grove, Kans., Elmer Rebenstorf.

Feb. 1 — B.F.Y. bred gilt sale in Emporia, Kans., Jim Year-out.

Feb. 1, 1969 — Duroc sale and annual 4-H & FFA contest in Smith Center, Kans. Albrecht and Popp.

Feb. 7 — Farm sale northwest of Blue Rapids. Paul Miller. Roche & Raleigh Breeding, aucts.

LEAD COMPANY CLOSES PITCHER, OKLA., MINE

Eagle-Pitcher Industries, major lead and zinc mining firm, has closed its last mine at Pitcher, Okla., leasing it to Tom Kiser, Miami, Okla., one of the few small producers, or gougers, still operating. Eagle-Pitcher hopes to have the Swalley mines west of Baxter Springs, Ks., open in 1970.

ANGUS SECRETARY GLENN BRATCHER DIES

Glenn Bratcher, secretary of the American Angus Association since 1963, died last week at the Tulsa Fair. He was 51.

Lives In Same House 90 Years

LINDSBORG — A retired farmer, Carl S. Frantz, has lived in the same house southwest of here for 90 years. The house was built by Frantz's father, a Swedish immigrant in the early 1870s and Frantz was born in it, raised in it, and he and his wife Tekla raised five children in it. The Frantzes have been married for 55 years.

SPECIAL SALE 800 HEAD WESTERN CALVES TUES., OCT. 15 at 1:00 p.m.

These calves are all from one Ranch in Northern Montana
HEREFORD STEER & HEIFER CALVES

This sale will start promptly at 1:00 p.m. Better be on time — these calves will sell in about one hour.

For further information, contact Raleigh Breeding, Marysville: Days call 562-3671; Nights 562-3547

**MARYSVILLE
LIVESTOCK & COMMISSION CO.
MARYSVILLE, KANSAS**



Reynolds Sale Barn

ABILENE, KANS.

Selling Every

FRIDAY

Starts 1:00 p.m.

Our sale last week was very successful with over 1000 cattle in the yards. Several new out-of-state feeders along with the regular order buyers and many farmers and stockmen locally and from all surrounding counties made prices look strong to 50¢ higher on all classes of cattle. The following is a sampling of the sales:

COWS

1 holstein cow	--1450 @	18.50
1 cow	-----1195 @	19.00
3 holstein cows	--1476 @	17.70
2 holstein cows	--1275 @	17.50
1 holstein cow	--1355 @	16.50
1 cow	-----1250 @	17.20
2 cows	-----1045 @	17.55
2 cows	-----1092 @	17.30
2 cows	-----1107 @	16.60
1 cow	-----1495 @	17.90
1 cow	-----1090 @	17.00
1 cow	-----1290 @	17.70
6 whiface cows	----- @	171.00

STOCKER & FEEDER STEERS

1 whiface steer	360 @	31.10
1 black steer	540 @	32.75
1 whiface steer	470 @	32.50
22 black steers	547 @	31.25
4 whifhrn steers	477 @	30.05
1 whifhrn steer	480 @	30.05
1 whifhrn steer	450 @	30.05
5 whiface bulls	358 @	30.00
4 black steers	432 @	30.20
2 black steers	432 @	30.20
3 blkwhif steers	673 @	26.45
40 b&bwhf steers	631 @	26.05
51 b&bwhf steers	725 @	25.85
28 whiface steers	694 @	25.70
6 b&bwhf steers	501 @	28.50
5 b&bwhf steers	478 @	29.30
6 whiface steers	613 @	26.50
2 black steers	540 @	28.00

YARDMEN ON DUTY 24 HOURS A DAY

CALL DUDE REYNOLDS COLLECT
For information, requests for appraisals at no obligation, or inquiries regarding coming sales, call me at any time, day or night.

CO 3-3394

DUDE REYNOLDS Abilene, Kans.

Bring your cattle in at any time day or night; we'll handle them for you at your request.

4 whiface steers	493 @	28.20
10 b&bwhf steers	508 @	28.45
3 whiface steers	573 @	26.90
31 whiface steers	784 @	25.60
54 whiface steers	816 @	25.30
4 whiface steers	887 @	24.80
22 whiface steers	915 @	24.65
16 bwhif steers	847 @	25.25
32 bwhif steers	735 @	25.35
10 charolais str	832 @	24.80
11 whiface steers	824 @	25.20
36 whiface steers	745 @	25.10
7 mixed steers	758 @	24.95
16 wf&shthn str	664 @	25.55
21 whif str&bulls	504 @	27.60
7 whifacehrn str	507 @	27.25
3 shthorn steers	916 @	26.00

STOCKER & FEEDER HEIFERS

10 black heifers	383 @	27.10
11 black heifers	382 @	27.10
16 black heifers	398 @	26.80
2 blkwhif heifers	405 @	26.15
6 blkwhif heifers	436 @	26.60
5 black heifers	532 @	24.70
2 whiface heifers	405 @	26.00
40 whiface heifers	634 @	24.20
19 whiface heifers	698 @	24.20
4 charolais heifers	735 @	23.30
4 whiface heifers	683 @	23.10
3 whiface heifers	573 @	24.15
2 blkwhif heifers	670 @	23.60
14 medqual mix	690 @	23.00

ALREADY LISTED FOR FRI.

OCTOBER 11
o 90 choice whif & blkwhif steers, 750 lbs.
o 85 choice whif & Angus heifers, 650 lbs.
o 200 whif & Angus steers and heifer calves
o 80 b&bwhif and Hereford steers, 650 - 700 lbs.

Sale Every Thursday

Hogs 11:30 a.m.

Cattle 1 p.m.

OUR FIRST WESTERN CALF SALE WILL BE TUESDAY, OCTOBER 15, at 1:00 p.m.

We will have 800 head of steer and heifer calves all from one ranch in Montana for this sale.

We had an average run of cattle and hogs at our salt Thursday. Butcher hog market was the same as last Thursday with a top of \$18.90 and the bulk going for \$18.60 to \$18.80. We had a good active cattle market with prices on all classes steady to 25¢ higher. The following is a sampling of our consignments:

FAT CATTLE & FEEDERS

6 whiface steers	---507 @	27.00
8 black steers	---608 @	27.00
9 whiface steers	---508 @	26.00
4 holstein hfrs	---552 @	26.70
1 whiface steer	---1140 @	26.70
6 black steers	---538 @	26.60
1 whiface steer	---550 @	26.30
2 whiface steers	---665 @	25.75
44 whiface steers	---715 @	25.65
3 black steers	---598 @	25.00
6 whiface steers	---773 @	24.70
1 holstein steer	---760 @	24.40
2 black heifers	---620 @	24.30
2 whiface heifers	---768 @	23.90
2 whiface steers	---805 @	23.90
6 black steers	---755 @	23.70
1 char heifer	---545 @	23.60
3 mixed steers	---877 @	22.60

COWS

1 holstein cow	---1380 @	18.00
1 whiface cow	---1305 @	17.80
1 black cow	---995 @	17.60
1 black cow	----- @	205.00
9 whiface cows	----- @	205.00
10 whiface cows	----- @	190.00
7 whiface cows	----- @	190.00
19 whiface cows	----- @	190.00
38 black cows	----- @	188.00

BULLS

1 whiface bull	---1385 @	21.90
----------------	-----------	-------

BULL & STEER CALVES

1 whif bull clf	---280 @	33.25
1 red steer	---350 @	28.70

1 blkwhif bull clf	--335 @	28.00
1 whiface bull clf	--390 @	27.25
8 blk & red bull clfs	-370 @	27.20

HEIFER CALVES

1 whiface heifer	---345 @	26.80
2 whiface heifers	---295 @	26.75
5 red & blk heifers	---450 @	24.90
1 whiface heifer	---410 @	24.60

HOGS & PIGS

91 white fats	---226 @	18.90
27 white fats	---216 @	18.85
11 mixed fats	---225 @	18.80
10 mixed fats	---255 @	18.15
10 hamp sows	---407 @	17.00
1 white sow	---540 @	15.60
1 hamp sow	---640 @	15.10
1 red boar	---330 @	14.30
1 spotted boar	---445 @	13.40
1 red boar	---610 @	13.40
1 white boar	----- @	62.00
1 hamp boar	----- @	57.50
2 hamp	-----125 @	18.10
1 red feeder	---160 @	16.75
2 mixed feeders	---177 @	16.50
10 mixed pigs	----- @	21.00
7 spotted pigs	----- @	20.00
17 white pigs	----- @	14.75
17 mixed pigs	----- @	11.50

RALEIGH BREEDING, MANAGER

barn 562-3671; home 562-3547

Auctioneer: Larry Lagasse,
Ph. Concordia, Kans. CH 3-1714

**LIVESTOCK & COMMISSION CO.
MARYSVILLE, KANSAS**

Marysville

Sell At St. Marys

Sell Or Buy Cattle & Hogs. By Auction Tuesdays

We sold 2167 cattle this week. Our market on steers weighing 700 pounds and up were 50¢ to 75¢ higher. Light weight stock cattle selling steady. Killing cows were steady.

STOCKER & FEEDER STEERS

2 whiface steers	580 @	28.10
10 black steers	582 @	28.10
22 whiface steers	619 @	27.45
3 black steers	606 @	27.20
2 whiface steers	570 @	27.20
23 whiface steers	645 @	27.15
2 whiface steers	615 @	26.90
3 whiface steers	578 @	26.85
4 black steers	625 @	26.60
5 whiface steers	704 @	26.50
9 blk & bwf str	670 @	26.40
17 blk & bwf str	758 @	26.20
5 whiface steers	678 @	26.10
4 blkwhif steers	613 @	26.00
10 black steers	696 @	26.00
21 black steers	807 @	25.95
20 whiface steers	769 @	25.85
35 whiface steers	746 @	25.80
10 whiface steers	829 @	25.70
40 whiface steers	834 @	25.65
22 whiface steers	740 @	25.65
14 whiface steers	818 @	25.60
5 whiface steers	618 @	25.60
15 black steers	754 @	25.50
10 black steers	724 @	25.35
16 mixed steers	764 @	25.25
10 blkwhif steers	696 @	25.25
11 mixed steers	869 @	23.60
6 whiface steers	561 @	23.20
3 holstein steers	590 @	22.95
5 holstein steers	684 @	21.80
16 holstein steers	639 @	21.10

STEER CALVES

17 blkwhif steers	457 @	32.50
2 black steers	287 @	32.50
3 blkwhif steers	481 @	32.50
4 whiface steers	356 @	32.50
4 blk & blkwhif str	337 @	32.00
37 black steers	405 @	32.00
3 blkwhif steers	366 @	31.80

2 whiface steers	360 @	31.70
6 whiface steers	390 @	31.70
2 whiface steers	397 @	31.60
7 mixed steers	325 @	31.50
4 black steers	367 @	31.50
10 blk & bwf str	428 @	31.45
5 black steers	421 @	31.40
5 whiface steers	415 @	31.25
40 black steers	460 @	31.10
8 blkwhif steers	402 @	31.10
6 blk&bwf steers	451 @	31.10
2 blkwhif steers	540 @	30.75
2 blkwhif steers	505 @	30.30
14 whiface steers	348 @	30.25
6 whiface steers	358 @	30.20
16 black steers	459 @	30.20
3 black steers	433 @	30.10
10 black steers	424 @	30.10
7 whiface steers	450 @	29.90
6 black steers	467 @	29.90
21 blk&bwf steers	479 @	29.40
9 whiface steers	518 @	29.35
7 blk steers	478 @	29.10
7 whiface steers	475 @	29.00
8 blk&bwf steers	504 @	29.00
10 black steers	449 @	28.90
22 whiface steers	517 @	28.65
8 black steers	546 @	28.40
14 whiface steers	516 @	28.35
26 whiface steers	456 @	28.25
4 holstein steers	390 @	23.30

STOCKER & FEEDER HEIFERS

4 blkwhif heifs	571 @	25.10
7 black heifers	562 @	25.00

FOR INFORMATION OR ESTIMATES:

REZAC BARN

St. Marys 437-2999

DELAINE REZAC

St. Marys 437-6266

ELMER IMTHURN

Maple Hill MI 3-2440

PAUL KRAMER

St. Marys 437-2993

Auctioneers: Lawrence Welter, Gene Toby & Dennis Rezac

6 whiface heifers	586 @	24.85
10 whiface heifers	602 @	24.65
7 blk&bwf heifers	635 @	24.60
4 whiface heifers	477 @	24.60
22 mixed heifers	666 @	24.50
3 whiface heifers	618 @	24.50
14 black heifers	634 @	24.45
2 shthrn heifers	562 @	24.15
6 whiface heifers	767 @	24.15
11 blkwhif heifers	645 @	24.00
34 mixed heifers	627 @	24.00
6 blk&bwf heifers	569 @	24.00
12 whiface heifers	564 @	24.00
8 blkwhif heifers	613 @	23.80
9 mixed heifers	643 @	23.80
22 whiface heifers	641 @	23.75
4 whiface heifers	728 @	23.50
12 mixed heifers	706 @	22.80
7 black heifers	782 @	21.00

HEIFER CALVES

10 whiface heifers	298 @	28.80
3 blkwhif heifer	386 @	28.50
52 black heifers	391 @	28.10
23 whiface heifers	409 @	28.00
5 blkwhif heifers	284 @	27.90
6 whiface heifers	417 @	27.75
4 whiface heifers	391 @	27.50
13 whiface heifers	441 @	27.50
5 blk&bwf heifers	412 @	24.35
10 blkwhif heifers	456 @	24.35
6 blkwhif heifers	472 @	27.25
9 black heifers	406 @	27.10
5 whiface heifers	453 @	27.10

5 whiface heifers	251 @	27.10
13 blk&bwf heifers	396 @	27.10
9 whiface heifers	372 @	27.10
5 whiface heifers	489 @	27.00
10 black heifers	403 @	26.90
9 whiface heifers	353 @	26.90
7 black heifers	454 @	26.90
11 blk&bwf heifers	445 @	26.75
8 blk&bwf heifers	425 @	26.60
14 black heifers	488 @	26.55
11 black heifers	468 @	26.55
5 whiface heifers	438 @	26.40
20 whiface heifers	426 @	26.20
15 whiface heifers	496 @	26.05
11 black heifers	523 @	26.00
15 whiface heifers	490 @	25.75
9 whiface heifers	343 @	25.50
16 whiface heifers	491 @	25.35
38 blk&bwf heifers	531 @	24.80

COWS

3 whiface cows	1040 @	18.75
1 holstein cow	1145 @	18.30
1 roan cow	1220 @	18.30
1 shthrn cow	1165 @	18.20
1 holstein cow	1210 @	18.20
1 holstein cow	960 @	18.00
1 whiface cow	1100 @	17.90
4 whiface cow	1212 @	17.85
2 black cows	742 @	17.80
2 whiface cows	1070 @	17.80
3 whiface cows	1093 @	17.60
1 whiface cow	1180 @	17.50
2 black cows	730 @	17.30
2 black cows	800 @	16.90
1 red cow	1000 @	16.70
1 blkwhif cow	920 @	15.80



LIVESTOCK COMMISSION COMPANY

St. Marys, Kans.

CERTIFIED MARKET



Central Kansas Most Modern Livestock Auction... West Side Of Salina

TWO SALES EVERY WEEK

MONDAY

Hogs & Cattle

Hogs sell at 11:00 a.m. followed by our regular cattle sale as they are unloaded.

THURSDAY

Cattle Only

Selling starts at 11:00 a.m. Cattle will sell in the order they are consigned on the books.

3220 cattle and 438 hogs sold through the market the past week. Feeder steers and heifers looked 50 cents higher; the calf market was very active, and the fat hog top was \$18.55.

The three sales again this week will be on:

Monday, Oct. 7 — Regular Cattle & Hog Sale

Wednesday, Oct. 9 — Kansas Shorthorn Commercial Sale (except 1500 head)

Thursday, Oct. 10 — Regular Stocker & Feeder Sale

Our next special Calf and Yearling Sale will be held Friday, Oct. 25; get your calves and yearlings consigned now.

The following is some of our listings from our last week's sale:

CATTLE

1 whiteface cow, Brookville	1045 @	18.50
1 black bull, Lincoln	1520 @	21.60
1 roan heifer, Council Grove	240 @	29.00
1 red cow, Marquette	1260 @	17.60
1 whiteface cow, Abilene	1125 @	16.90
1 whiteface steer, Abilene	350 @	30.00
1 whiteface cow, Salina	720 @	19.90
1 black cow, Ellsworth	970 @	22.00
1 black cow, Ellsworth	770 @	22.20
9 black cows & 9 clvs, Ellsworth	BH @	255.00
12 black cows & 12 clvs, Ellsworth	BH @	234.00
1 black bull, Lindsborg	1105 @	21.50
9 whiface steers, Barnard	400 @	30.90
9 whiface heifers, Beverly	390 @	26.60
5 blackwhiteface heifers, Lost Sprgs	636 @	24.35
14 blackwhiteface steers, Burdick	713 @	26.15
38 whiface steers, Ellsworth	905 @	24.35
8 whiface steers, Larned	434 @	30.20
5 whiface heifers, Oak Hill	522 @	25.30
8 black heifers, Ellsworth	326 @	27.40
30 whiface steers, Cassiody	667 @	26.40
47 whiface steers, Cassiody	728 @	25.95

41 whiteface steers, Cassiody	768 @	25.60
30 whiteface heifers, Abilene	547 @	25.20
35 whiteface heifers, Abilene	637 @	24.35
25 mixed steers, Salina	769 @	25.75
5 whiteface steers, Culver	589 @	26.20
21 whiteface steers, Tampa	523 @	30.20
13 whiteface heifers, Tampa	482 @	26.10
1 whiteface steer, Bridgeport	300 @	34.00
1 whiteface steer, Bridgeport	450 @	32.00
11 whiteface steers, Smolan	490 @	28.60
11 blackwhiteface steers, Wilsey	635 @	26.65
49 black steers, Dorrance	445 @	30.35
27 black heifers, Dorrance	403 @	27.30
21 black steers, Bavaria	515 @	30.25
22 black heifers, Bavaria	529 @	25.60
9 whiteface steers, Lindsborg	369 @	32.50
23 whiteface steers, Lindsborg	452 @	30.15
17 whiteface heifers, Lindsborg	442 @	27.10
25 whiteface steers, Cedar Point	624 @	27.10
37 whiteface steers, Cedar Point	558 @	28.25
35 whiteface steers, Cedar Point	608 @	27.35
5 whiteface heifers, Falon	420 @	27.30
31 whiteface steers, Tampa	476 @	31.10
12 whiteface heifers, Tampa	330 @	27.50
16 whiteface steers, Marion	375 @	31.60
15 whiteface heifers, Marion	333 @	27.70

FOR INFORMATION OR ESTIMATES:

LAURENCE CLEMENCE

Abilene Phone CO 3-3091

MERRILL CHRISTIANSEN

Durham Phone 732-3371

BOB MUIR

Salina Phone TA 3-2963

MARKET REPORTS

Radio Station KSAL, Salina
6:45 a.m. Every
Monday, Wednesday & Friday
KFRM
6:55 a.m. Mon. through Fri.

Farmers & Ranchers LIVESTOCK COMMISSION CO.



Bonded

West on old US 40

Barn Phone

913 TA 5-0211 SALINA, KS

AUCTIONEERS:

Dean Moore, Lee Remy, Roger Johnson

Licensed