

CLEAN-UP SALE

New Equipment

grinder mixer
000-150 forage
head and/or hay
ft. Hesston
E MUST GO.
990 mower
E MUST GO
ic drive Hesston
ader
and Bean Special
rain and Maize
shovel drill
ulator and 8-bale
gon
500 regular and
ou won't believe
ur quantity and
ydra Cultivators.
TO GO. (Price
to go home with
L DISCOUNTS
D ON TO YOU.
8 ft. Wing Flex
rows. NOW IS
H IN ON OUR
UNT PRICES.
shredder. It has
ated
e inventory of used tractors and equipment. Rebuilt
ale combine, a 100% reconditioned combine-3000
s, the price, and waiver of finance on most
le or no down payment.-Check with us on the

equipment out, as we have lots more coming in. Call
OUT SPECIAL PRICES. If we don't have to pay
e that much. You save on purchase price, and
NOWS... WE MAY ALL LOSE ON THE DEAL.

ur Ad on Used Equipment in the Classified Sec
County Truck & Tractor
H.C. DEALER - CONCORDIA
43-1840 Evenings-243-1860

rys

880 @ 46.25	1 hol cow
839 @ 45.75	1 blk cow
885 @ 45.60	1 blk cow
800 @ 45.00	2 wf cows
431 @ 44.50	2 blk cows
467 @ 44.30	1 wf cow
475 @ 44.00	1 wf cow
422 @ 44.00	2 wf cows
502 @ 43.80	5 blk & wf cows
440 @ 43.75	3 blk cows
480 @ 43.50	1 hol cow
516 @ 43.20	1 wf cow
373 @ 43.00	1 blk cow
497 @ 42.90	1 brocf cow
357 @ 42.75	2 blk cows
507 @ 42.70	1 wf cow
534 @ 42.65	1 wf cow
480 @ 42.30	1 blk cow
437 @ 42.10	1 wf cow
483 @ 41.60	1 blk cow
516 @ 41.20	1 wf cow
528 @ 41.00	1 blk cow
437 @ 41.00	1 wf cow
455 @ 39.30	3 wf cows
	3 blk cows
	1 blk cow
	1 wf cow
	1 blk cow
	2 wf cows
800 @ 29.25	
310 @ 28.90	
840 @ 28.50	
325 @ 28.30	
916 @ 28.10	
040 @ 28.00	

CK COMMISSION
OMPANY
St. Ma
K



WEEDY MILO
The weeds and milo plants are still green, and the moisture is running about 24 per cent, but Clarence Eichem, Wamego, has harvest in full swing. "I've got about fifty acres in this field and with all the rain we have had this summer that application of 2, 4-D just turned the weeds down a little," Eichem said. Of the 800 acres of milo he's got to harvest, Eichem said, "This probably has the most weeds." Larry Lintz, pictured, Wamego, who used to work for Eichem before he joined the service, came out to see if he had lost his touch handling a combine.

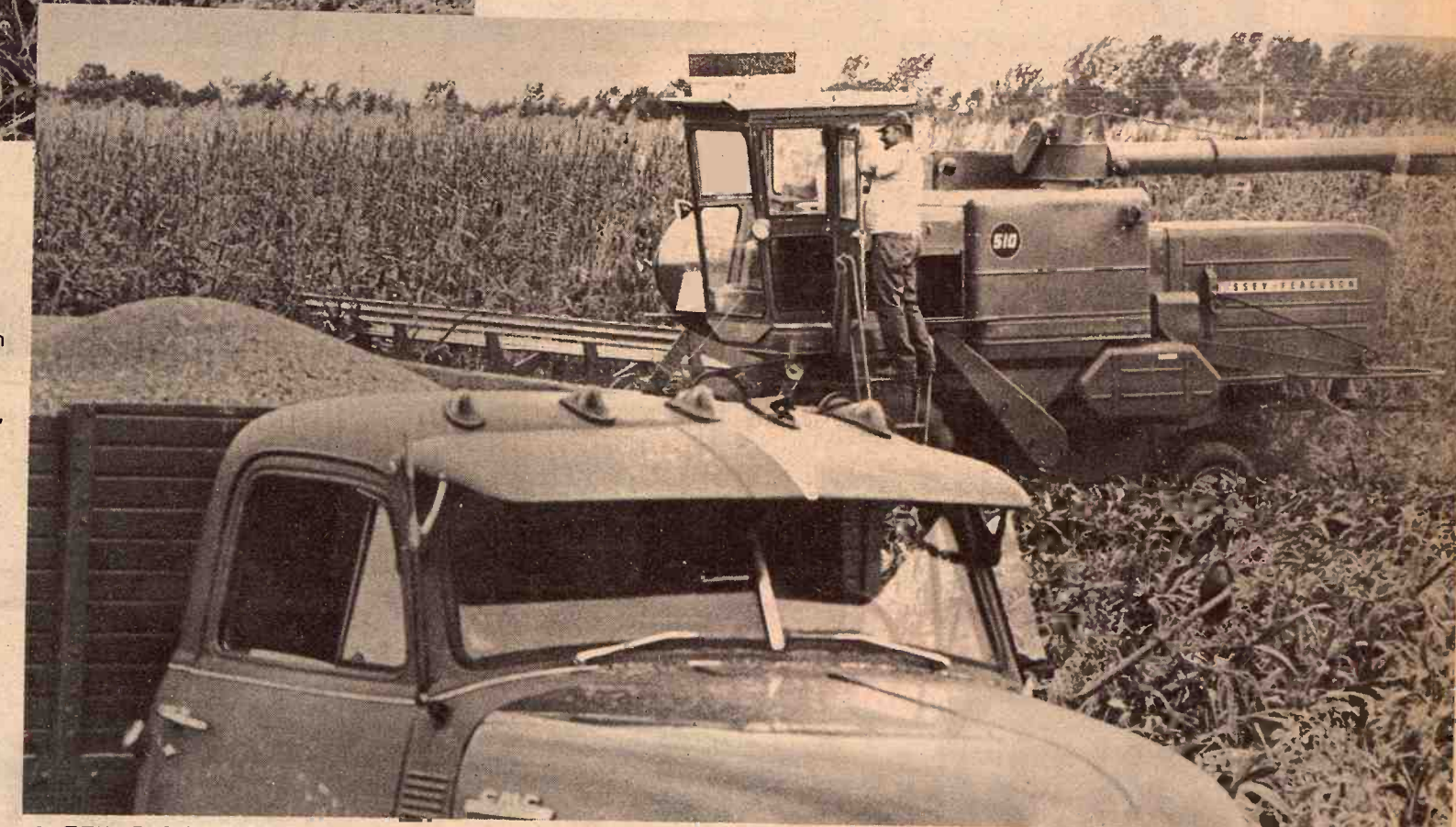

A FEW DIRECTIONS
Clarence Eichem, standing on the combine ladder, gives Larry a few directions on how to handle this combine. Before last year Eichem had four considerably smaller machines. "This machine replaced three of them," he said with a smile. He had one of his older machines at the field but had a bearing go out on it.



HIGH MOISTURE MILO SILO
This concrete silo could hold 150,000 bushels of high moisture milo if Carl Ray Fulmer decided to fill it. This is where Eichem's milo is going, along with grain from several other farmers in the area. The grain is run through the grinder and Fulmer is packing it himself. "It takes a lot of money to fill this thing and the feedlot business doesn't look that good right now," he said. Fulmer, pictured, owns and operates this feedlot just west of Belvue.



GRASS

& GRAIN

18th Year No. 30

September 26, 1972

High Moisture Milo Harvest

Butz Says Further Business In Moscow Endangered By McGovern 'Innuendoes'

Agriculture Secretary Earl L. Butz told Congress big U.S. grain sales to the Soviet Union have helped everyone. But if Sen. George McGovern persists in "innuendoes, misstatements, falsehoods and haranguing," further business in Moscow will be endangered, Butz added.

Further, Butz said at a House subcommittee hearing, there is no truth to accusations by McGovern that he and other administration officials failed to pass along promptly to the public information on the Soviet transactions.

Meanwhile, Rep. Benjamin Rosenthal, D-N.Y., announced he

will ask Government Accounting Office investigators to make "a more comprehensive search" for campaign contributions to the Republicans by big grain companies.

"Powerful grain traders reaped a harvest of profit from early inside information" on the U.S.-Soviet grain dealings, Rosenthal said.

Butz discounted such accusations as "wild, unsubstantiated and inaccurate" attempts to make a political circus out of what he called a historic event.

Butz's comments were at the opening of a hearing called by Rep. Graham Purcell, D-Tex. to look into the government's role in the grain sales to the Soviet Union. Those are expected to be worth about \$1 billion and to include 400 million bushels of U.S. wheat.

"The partisan attacks on this historic sale to Russia, and the poor judgement displayed, are jeopardizing the present and future sale of American farm products, and all commercial products, to the Soviet Union," Butz said.

The subcommittee called for Charles Pence of the Agriculture Department's export marketing service to testify regarding questions raised by Rep. John Melcher, D-Mont., concerning whether export subsidy information was leaked.

While making no accusation of wrongdoing, Melcher asked whether Butz or other department witnesses at the hearing knew if Pence made phone calls to anyone outside the

department Aug. 24, the day before it was announced wheat export subsidies would be brought under control.

Pence, contacted by a reporter, said it is "strictly a misunderstanding," not a leak of information.

The Agriculture Department confirmed earlier reports that U.S. wheat has been sold to mainland China. The sales so far amount to about 15 million bushels, officials said.

The Export Marketing Service in USDA told a reporter it could not, under the regulations, identify the company involved or whether more than one firm had made applications for export subsidies to China.

Armand Hammer of Occidental Petroleum Corp., said Premier Alexei N. Kosygin had given his blessing to a series of commercial

September 26, 1972

deals including development of a permanent U.S. trade center in Moscow that could serve as headquarters there for American firms.

Kissinger arrived in Moscow Sunday and, before leaving early Thursday, conferred at length with Communist Party Chief Leonid Brezhnev, Foreign Minister Andrei A. Gromyko and others.

NEW NORTH CENTRAL KANSAS CONSERVATIONIST NAMED
Orval A. Harold was recently appointed as North central Kansas Area Conservationist at Manhattan. Previously, Harold was Area Conservationist at Dodge City. He replaces B. K. "Jimmy" Geraghty who retired after 38 years of service with SCS.

MORTON BUILDINGS, INC.

BACKED BY THE STRONGEST WRITTEN WARRANTY EVER OFFERED ON A FARM BUILDING



- CATTLE BARN
- HORSE BARN
- HAY STORAGE

- MACHINE STORAGE
- GARAGES
- FARROWING HOUSES

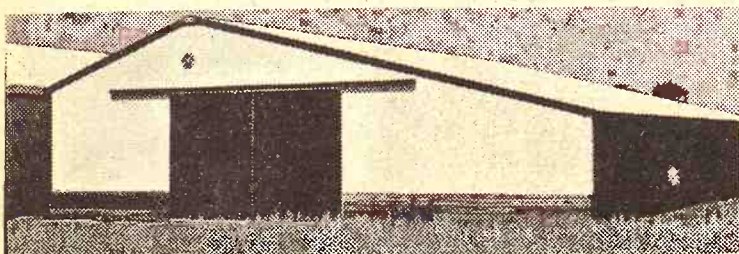

OFFICES

Holton, Ks. 66436
MORTON BUILDINGS, INC.
Rural Route 1
Phone 913-364-2603

Salina, Ks. 67401
MORTON BUILDINGS, INC.
Box 1103
Phone 913-823-3767

For information, call or write today

___FARMER ___RANCHER ___STUDENT ___OTHER

NAME _____

ADDRESS _____

TOWN _____

STATE _____

PHONE _____

PIPE BUILDING TRUSSES



PIPE BUILDING TRUSSES — for a low cost, clear span building. Various sizes available. Check our prices before you buy.

LUTTIG TRAILER CO.

EMMETT, KS.

PHONE 913-535-2610

FARM & RANCH LOANS

INTEREST RATES are down, and NEEDS are UP.
Now is a good time to see your FLBA manager.

OPEN MONDAY THROUGH FRIDAY 8-5 (Closed 12-1)
604 Humboldt — 913/776-6931 Home 913/776-8439
Clay Center — 1:00-3:00 p.m. Tuesday — KM Security Bldg.

Federal Land Bank Association
OF MANHATTAN, KANSAS

SERVING CLAY GEARY POTTAWATOMIE RILEY COUNTIES



R. Stanley Parson
Manager

Earn the **MAXIMUM** Interest Allowed by Law at
UNION NATIONAL BANK AND TRUST CO.
Plus for a limited time get this Big Bonus:

FREE K.S.U. vs K.U. FOOTBALL Tickets

WITH EACH NEW **UN** CERTIFICATE OF DEPOSIT
Minimum Deposit \$1,000, Minimum Time 1 Year.

UNION NATIONAL BANK & TRUST CO.

727 POYNTZ MANHATTAN, KANSAS

All Accounts Insured by the Federal Deposit Insurance Corporation

the day before
eat export sub-
brought under

by a reporter,
y a misun-
leak of in-

Department
ports that U.S.
to mainland
far amount to
hels, officials

ing Service in
it could not,
s, identify the
le applications
o China.

f Occidental
aid Premier
ad given his
f commercial

BUILDING TRUSSES

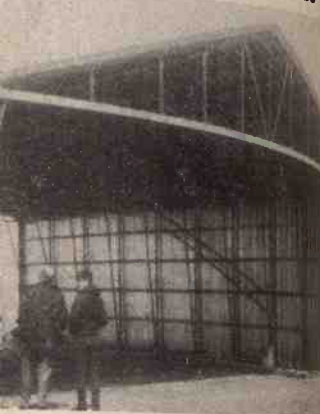

TRUSSES — for a low cost, clear
s sizes available. Check our prices

TTIG TRAILER CO.
S. PHONE 913 355-1212

LOANS

-1) 8439
Bldg.
tion
TIES

by Law at
TRUST CO.

Big Bonus

W. K. U.

Tickets

OF DEPOSIT

um Time 1 Year

TRUST CO.

MANHATTAN, KANSAS

Insurance Corporation

September 26, 1974

Top Quality Dairy Stock At Mid America Fair

TOPEKA—Top quality and well groomed dairy animals made the 4-H dairy show at Mid America Fair a bright forecast of the dairy industry in the Sunflower State.

Breed champions and reserve champions were shown by:

Brown Swiss—Denis Lust, and Terry Lust, both of Allen County; Milking Shorthorn—Karen Lisenby and Patricia Lisenby, both of Reno County; Holstein—Jim Taul, Douglas County, and Sara Beezley, Crawford County; Guernsey—Pete Blevins, Riley County, and Rick Scott, Coffey County; Ayrshire—Karl Burgess, Rice County, and Lynn Schmidt, Marion County; Jersey—Marlene Richardson, Labette County, and Vanetta Blevins, Doniphan County.

Denis and Terry Lust, and Terry

Hart, Greenwood County; and Rick Jensen, Wilson, captured blue ribbons with their Brown Swiss.

Karen and Patricia Lisenby of Reno County took all blue ribbon honors in the Milking Shorthorn show.

Douglas and Tom Strickler, both of Allen County; Mike Bodenhausen, Atchison; Jim Taul, Douglas; Jeffrey Hoffman, Atchison; Sara Beezley, Crawford; Calvin Ledbetter, Jefferson; Knute Knudson, Brown; Bobby Pigsby, Jr., Douglas; and George Pretz, Miami, were blue ribbon winners in the Holstein classes.

In the Guernsey show, animals taking blue ribbons belonged to Alan Duffie, Franklin County; Pete Blevins, Riley; and Rick Scott, Coffey.

Lynda Alford, Douglas County; Lynn Schmidt, Marion; Debra Penner, Marion; Karl Burgess, Rice; and Keith, Janice, and Lisa Heikes, Riley, won blue ribbons in the Ayrshire show.

Blue ribbons in the Jersey show

went to Vanetta Blevins, Doniphan County; JoAnn Blevins, Doniphan; Carol Hunter, Labette; Marlene Richardson, Labette; Nancy Reichert, Riley; and Bob Hunter, Labette.

Topeka Goodyear Plant Building On

Two separate expansions with a total value of approximately \$20 million will be added to the Goodyear tire plant.

Ground will be broken for both expansions later this year.

One of the expansions will be for radial earthmover tires, F. B. Conrad, plant manager, said.

"Radial earthmover tires, the giant tires of radial design, have been produced at Topeka since 1968," he added. "This expansion will enable Topeka to double its present radial earthmover capacity and will keep Topeka in the forefront as a leading producer."

The radial earthmover tire expansion will add 77,500 square feet in the form of three buildings at the north end of the facility. These buildings are expected to be completed in March, 1974.

"The second new expansion will be for steel-belted radial passenger tires," Conrad said, adding that this expansion will add 127,500 square

feet to the plant.

Conrad said, "We expect that the two radial tire expansions, then completed in March of 1974, will add more than 100 employees to the payroll."

Current employment is 3,750.

The new buildings in the two expansions will bring the acres-under-roof figure to 63.



The wide-awake bank makes it all so easy.

UNION STATE BANK



GLAY CENTER, KANSAS

MEMBER OF FEDERAL DEPOSIT INSURANCE CORPORATION

MOTOR BANK

FIFTH & DEXTER

MAIN BANK

FIFTH & LINCOLN

THE TASK IN A CONGRESSIONAL ELECTION IS TO PICK A MAN WHO THINKS LIKE YOU!

CHUCK MCATEE

- Chuck is in favor of equal education opportunity for all Americans, but irrevocably against the forced busing of school children.
- Chuck believes that food stamps should be offered to the needy, but not to workers who are out of work, simply because they are out on a labor strike.
- Chuck is for school voluntary prayer.
- Chuck is in favor of limiting the government to spending what its budget indicates and not deficit spending.
- Chuck is not in favor of blanket amnesty, which would include felons who didn't report to draft boards for obvious reasons.
- Chuck thinks that we need massive welfare reform—not increased welfare. We can no longer afford gigantic welfare rolls.
- Chuck is in favor of revenue sharing to ease the property tax burden at the local level and to help finance education.
- Chuck believes in a strong national defense. We must never become a second-rate nation. We must be able to negotiate from a position of strength.
- Chuck supports the President in his efforts to end this tragic war in Southeast Asia. This administration did not send over 1/2 million men to Vietnam. They have brought over 1/2 million American boys back home. Our peace terms are the most generous ever offered in our history.
- Chuck believes the President took strong, bold steps to help curb our nation's spiraling inflation. These measures worked. The annual rate has been cut from a high of 6.1% to less than 3.0%.
- Chuck McAtee is a moderate and fiscal conservative.

BILL ROY

- Bill Roy is in favor of forced busing and has voted for forced busing measures in Congress.
- Bill Roy is in favor of, and has voted for, granting food stamps to strikers.
- Bill Roy voted against voluntary school prayer.
- Bill Roy has voted for deficit spending and for increasing the national debt limit.
- Bill Roy is in favor of blanket amnesty for draft evaders regardless of the circumstances.
- Bill Roy is in favor of increased welfare and has voted for measures to increase welfare funds.
- Bill Roy is against revenue sharing and voted against the President's bill in Congress.
- Bill Roy has voted time after time to cut our defense budgets and to weaken our national defense.
- Bill Roy has voted for virtually every measure to cut off funds and to withdraw all troops from Vietnam, which undermines the President's efforts to negotiate an honorable and lasting peace and which would abandon South Vietnam to a Communist takeover.
- Bill Roy has voted for virtually every top appropriation figure before the Congress, including HR 12350 and HR 15417 which, by themselves, would increase federal spending by over 1 billion dollars.
- Bill Roy is a McGovern-style liberal.

WHICH ONE THINKS LIKE YOU?

Paid for by McAtee for Congress Committee, Merle Blair, Chairman, Clayton McMurray, Treasurer. Campaign Headquarters, 106 West 8th, Topeka, Kansas 66603 — Telephone 913-354-8577.

Angus Steer Wins Grand Champion At Mid America Fair

A 1,200-pound Angus steer won grand champion honors in the 4-H livestock show at the Mid America Fair. It was exhibited by Linda Stroda of Dickinson County.

Reserve grand champion was a crossbreed shown by Tracy Brunner, also of Dickinson County.

Breed champions were a Shorthorn shown by Clint Rusk of Barber County; a lightweight Angus shown by Robert Laflin of Pottawatomie County; a lightweight Hereford by Alan Duffie of Franklin County; a lightweight crossbreed exhibited by Ken Ebert of Riley County; and a heavyweight Hereford, shown by Brunner.

Judges also awarded first places to in beef heifer competition: Shorthorn senior heifer calf and Shorthorn spring yearling heifer calf, Georgia Grathwohl of Brown County; Shorthorn junior yearling heifer calf, Robin Rusk of Barber County.

Angus junior heifer calf, Joel Cochren of Jackson County; Angus senior heifer calf, Nancy Crenshaw of Wabaunsee County; Angus summer yearling heifer calf, Lynn Hagenbuch of Leavenworth County;

Angus junior yearling heifer calf, Sharee Laflin of Pottawatomie County.

Hereford junior heifer calf, Mona Rusk of Barber County; Hereford senior heifer calf, Clint Rusk of Barber County; Hereford summer yearling heifer calf, Alan Duffie of Franklin County; and Hereford junior yearling heifer calf, James Schaible of Brown County.

Riley County 4-H's Win Livestock, Dairy Judging

Riley County teams won the livestock and dairy judging contests at the Mid-America Fair and Atchison County 4-H's took top honors in the home economics contest.

Livestock judging team members from Riley County on the winning team were Doug Parker, Rick Ebert, and Dave Parker.

In the contest of 44 teams the top ten teams were: 1. Riley, 2. Marshall, 3. Labette, 4. Salina, 5. Butler, 6. Linn, 7. Wilson, 8. Douglass, 9. Woodson, 10. Lyon.

The top five individual judges were: 1. Lonnie Berger, Marshall; 2. Doug Parker, Riley; 3. Claire Olson, Salina; 4. Rick Ebert, Riley; and 5.

Craig Haupt, Linn.

Riley County's first place dairy team members were Terry Henry, Nancy Reichert, and Gary Wendland. Teams from 26 counties entered the contest.

Top ten teams were: 1. Riley, 2. Marion, 3. Labette, 4. Brown, 5. Dickinson, 6. Cowley, 7. Linn, 8. Sedgwick, 9. Morris, and 10. Labette.

Mike Bodenhausen, Atchison County was first place individual with other top scoring judges — 2. Carol Hunter, Labette, 3. Dewayne Voth, Marion; 4. Terry Henry, Riley; 5. Tom Hooper, Brown.

In the home economics judging contest of 42 teams the top ten were: 1. Atchison, 2. Brown, 3. Greenwood,

4. Montgomery, 5. Bourbon, 6. Riley, 7. Shawnee, 8. Morris, 9. Linn, and 10. Cowley.

Rating the top five places as individual judges were: 1. Kathy Cashman, Morris; 2. Mary Lynch, Brown; 3. Jo Ann McClung, Cowley; 4. Margaret Phillips, Jackson; 5. Janice Ewing, Montgomery.

Kansas Airport Building Program Gets \$1.3 Million

The Federal Aviation Administration made the \$1,348,533 appropriation to Kansas as part of

the National Airport Development Aid program.

"The monies will be matched by cities using the funds," Gene Robert Docking said.

"Of the total amount \$367,854 will be distributed to general aviation airports in Kansas. These are airport facilities that are not served by air carrier airlines. The balance of the money will go to airports served by carriers.

"The cities involved in the portionment of these funds are Wichita, Dodge City, Garden City, Goodland, Great Bend, Liberal, Hutchinson, Manhattan, Parsons, Topeka, and Salina.

Nation's Lower

The nation's corn consumer meat winter, will be 5,124 down eight per cent harvest in 1971 but than forecast in Agriculture Department. Wheat production at 1,559,501,000 bushels less than the record per cent more than month.

The two grain wheat, are also in 1 export. The Soviet chased an estimate bushels of wheat, 1971 crop, plus c grains and soybean Soybean pro estimated at a record bushels, up ten pe

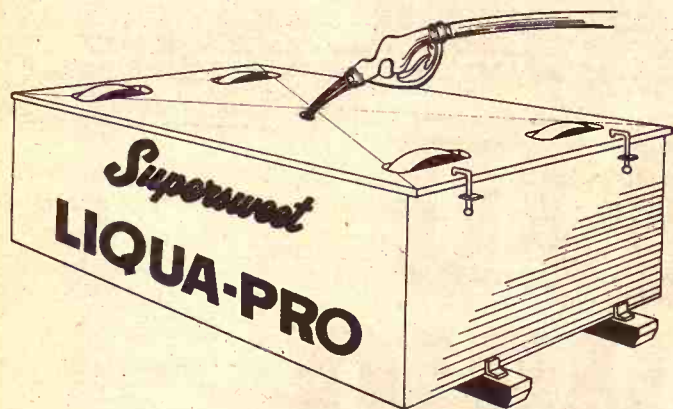

CATTLEMEN,

Supersweet New Range Feeding Program now includes Liquid Supplement. Common sense tells us we should glean all the downed feed grains that remain in our fields.

Cattle on range pasture and stubble fields also benefit from liquid protein. Supplement your cattle this year the easy and convenient way.

Ask for **Supersweet LIQUA-PRO.**

LANDOLL Chisel Plows

With The Strength To Match Modern Tractor Power

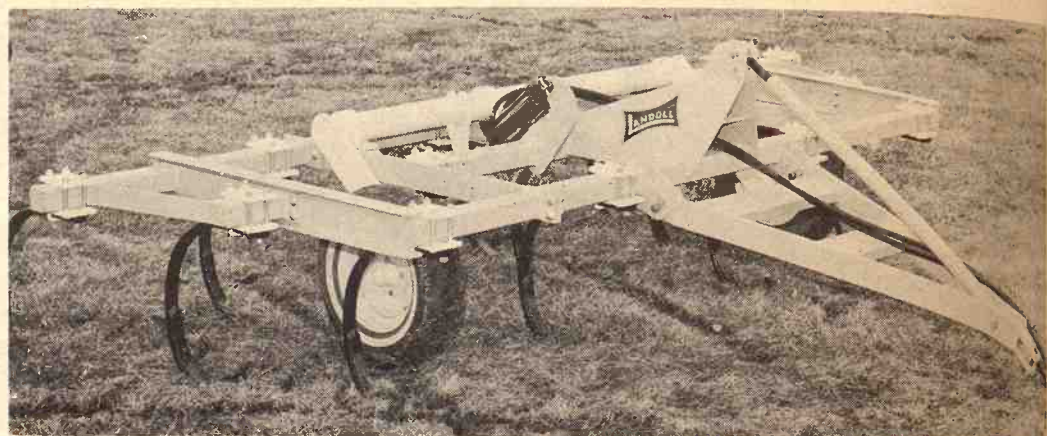

A size for any tractor 7', 9', 11', 15' and 17' cut. Can be expanded or reduced in size as required. Does not become obsolete.

1" and 1 1/4" shanks available in lengths of 26" and 32". Teeth mount to 3/2" square tubing drawbars with full 1/4" walls.

Has tough "never bend - never twist - never break" frame. Extra heavy "full shroud" 3 pt. hitch also utilized in pull type.

Gauge wheels adjustable for desired ground clearance. Built to dig-in.

A pull hitch attachment to convert 3 pt. to pull type is available.

Many Other Advanced Features Make Landoll The Best Buy

DISTRIBUTED BY KLUGHARTT-THORNHILL MACHINERY CO.,
1205 Woodswether Road, KANSAS CITY, MO. 64105

AUTHORIZED DEALERS:

AULD CHEVROLET - Wakefield

DON BISPING - Linn

PIONEER SERVICE & SALES - Herington

C & W FARM SUPPLY - Courtland

G & W TRACTOR & TIRE - Chanute

A. B. CALDWELL - Burlington

ONAGA TRUCK & TRACTOR - Onaga

FT. SCOTT TRUCK & TRACTOR - Fort Scott

WAMEGO TRUCK & TRACTOR - Wamego

HANOVER IMPLEMENT CO. - Hanover

EBERWEIN GARAGE - Alma

KENDALL GARAGE & IMPL. - Leonardville

FARMERS UNION HDWE & IMPL. - St. Mary

W W SMITH & SONS - Clay Center

HOLT FARM SUPPLY - Manhattan

MACHA-REVERE - Council Grove

BRUNA IMPLEMENT - Marysville

WATERVILLE MOTORS - Waterville

Landoll is manufactured in Marysville, Kansas

1973 Chevrolet farm trucks.

We built them for hard work, solid comfort and long life.



All-new Chevrolet Pickup. Full of basic improvements you can see, and feel. / Clean new look. / Comfortable new cab with windows-up power ventilation.

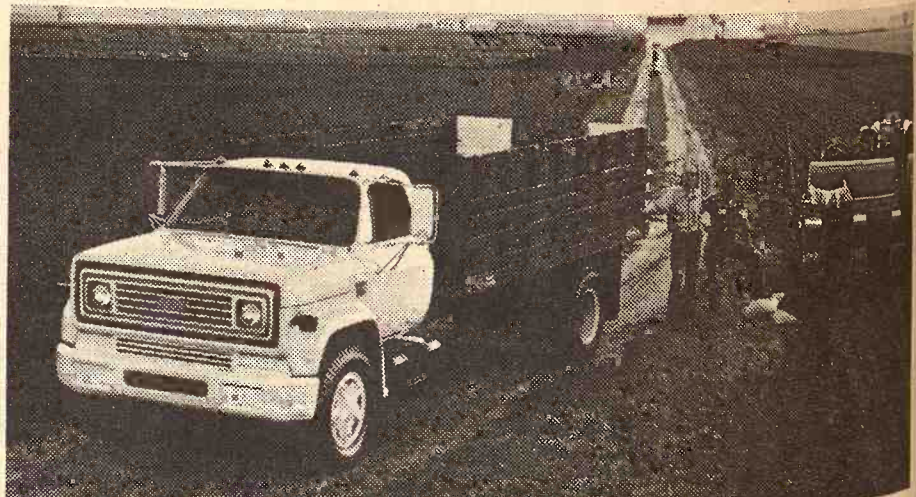

All-new Chevrolet Mediums: Our workhorses. / Compact 97.5" from bumper to back of cab (standard) makes short work of long loads. / Gas or diesel engines.

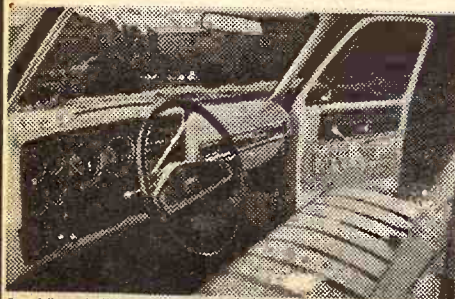

Inside—new comforts, and your own private quiet zone. A new look—a new feel of comfort. More head, leg, shoulder room. Floor-mounted seat.



You get an easy new ride, authoritative new handling. New two-stage rear leaf springs. For an easy, comfortable ride. Front/rear stabilizers available.



Fleetside's double-walled tough hood is tailgate. Resulting in a hood that's shake-resistant, a cab that's twist-resistant, a box that's dent-resistant.

SEE THE NEW LINE OF '73's NOW AT

Jim SULLIVAN
SULLIVAN CHEVROLET KANSAS

239 N. Santa Fe

SALINA, KS.

Call Day 913-825-5431

Night 913-822-3345

Nation's Corn Crop Forecast Lower Than Record 1971 Harvest

The nation's corn crop, a key to consumer meat supplies next winter, will be 5,124,425,000 bushels, down eight per cent from the record harvest in 1971 but 4 per cent more than forecast in August, the Agriculture Department estimated.

Wheat production was estimated at 1,559,501,000 bushels, five per cent less than the record last year but one per cent more than indicated last month.

The two grains, particularly wheat, are also in large demand for export. The Soviet Union has purchased an estimated 400 million bushels of wheat, one-fourth of the 1971 crop, plus corn, other feed grains and soybeans.

and one per cent more than in August.

The department's "all crops" index based on field conditions Sept. 1, was 111 per cent of a 1967 base used to rate production, compared with 110 in August and a record 112 last year.

Government programs for corn and wheat were tightened this year in hopes farmers would produce less. Since then, however, the Soviet Union has bought grain and soybeans totaling an estimated \$1 billion.

The huge Soviet wheat purchases point to a record large export year for the bread grain, perhaps as much as 1 billion by the time other customers also are served.

That would compare with the previous high of 867 million bushels

of wheat export in 1965-66 and 632 million last year. It also means, including domestic requirements, total wheat use is likely to exceed this year's production.

By next July 1, when another wheat crop begins to enter the market, the carryover or reserve may be down 50 million to 600 million bushels, about enough to satisfy U.S. domestic needs. This summer the stockpile was 865 million bushels.

Corn exports and domestic use of livestock also are running large. Total use for the marketing year beginning Oct. 1 may exceed 1972 production and bite into the estimated billion-bushel surplus now on hand.

The indicated production of other 1972 crops, compared with 1971 production and the August estimate,

respectively, included:

Rice 84,563,000 hundredweight for 1972; 84,315,000 last year and 85,888,000 estimated in August; Flaxseed 15,051,000 bushels; 18,653,000 and 14,240,00; Dry beans 18,206,000 hundredweight; 16,168,000 and 18,207,000; Dry peas 1,998,000 hundredweight; 3,967,000 and 2,079,000; Peanuts 3,116,210,000 pounds; 3,003,693,000 and 3,210,560,000; Fall potatoes 235,531,000 hundredweight; 253,796,000 and none made; All potatoes 294,975,000 hundredweight; 319,354,000 and none made; Sweet potatoes 12,456,000 hundredweight; 11,718,000 and 12,170,000.

Tobacco 1,726,198,000 pounds; 1,707,313,000 and 1,720,270,000; Sugarcane 28,106,000 tons; 24,172,000 and 28,106,000; Sugarbeets 27,141,000 tons; 28,047,000 and 26,690,000; Pears 599,000 tons; 701,000 and 564,000; and Grapes 267,000 tons; 3997,000 and 2,680,000.

There were no new estimates for a number of other crops, including: rye, hay, early crop potatoes, apples and peaches. Production figures for those were unchanged from August.

The yield per acre and production, respectively of important crops in 1972 by major producing states included:

Corn

Iowa 197 bushels per acre and production 1,118,150,000 bushels; Nebraska 98 and 499,800,000; Oklahoma 85 and 5,100,000.

Soybeans

Iowa 34 and 208,998,000; Missouri 27 and 108,000,000; Nebraska 31 and 27,320,000; Kansas 24 and 22,320,000.

Winter wheat

Missouri 39 and 39,390,000; Nebraska 37 and 94,646,000; Kansas 33.5 and 309,205,000; Oklahoma 23 and 90,850,000.

Oats

Iowa 57 and 76,950,000; Nebraska 49 and 21,511,000.

Barley

Oklahoma 31 and 7,905,000.

Southwest Kansas Firm Developing An Orbiting Privy

ULYSSES—Man's technological ability has had to stretch to nearly unbelievable lengths in meeting the needs demanded for putting a man into space for an extended period of time.

A Ulysses industry may play a vital part of all this in its manufacture of a product, the design of which is currently under top security wraps with the National Aeronautics and Space Administration.

Uly-Pak, a company that specializes in open and reclosable liquid and bacteria type bags, used in hospitals has designed a unique plastic container which will hold human waste while astronauts live in an orbiting space lab set for launch next year.

Keith Howard, president and general manager of Uly-Pak, said he could not disclose the precise design of the "orbiting privy", except to say that it would have "unique features that will enable it to do the job." He said this information was "classified."

Howard said NASA singled out the Ulysses industry for the test run for this necessary facet of space exploration due to the specialization of Uly-Pak products.

NASA is currently testing four orders of 200 bags each sent by Uly-Pak in late August. Howard said he hasn't heard from NASA since the shipment.

However, word has it that if there is a security leak during the testing of the unusual product, it could cause quite a stink.



Geared to Finance the Successful Farmer or Stockman with the Growth of His Business

Phone 913/776-7061 - Manhattan, Kansas 66502



Questions about calling?

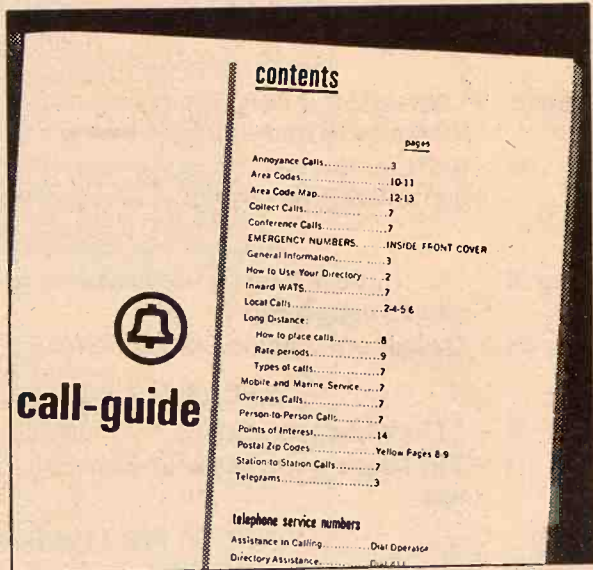

Here's the answer!

The Call Guide section in the front of your telephone directory has the answer to almost any question you might have about calling.

The cheapest way to call Long Distance. Area Codes.

Time zones. Emergency numbers. When you want to know,

Call Guide's the place to go.



Southwestern Bell

LOW COST STORAGE



Compare cost, compare features — You'll buy HY-MARK...it's the most for your money!

The reasons are big. From foundation to roof cap, you get more. Heavy 1/4" steel angle door frame. 3 1/2" seam overlap. Sidewalls sealed with strip mastic. Extra large 24" manhole...27-inch filler opening. Curved eave with 7 1/2" overlap reduces chance of snow and rain blowing in. And HY-MARK offers a full line of labor and time-saving grain handling equipment designed to work with your HY-MARK, YORK Storage System.

For Estimates Call or Write
NORTH CENTRAL STEEL CO.
Box 141 Phone 913/392-2077
Minneapolis, Kansas 67467



Creating profitable ways to get things done.

Beef Carcass Data Service Now Open To State Producers

Kansas beef producers now have an opportunity to obtain much-needed data on the value-determining characteristics of their cattle.

A unique new program, called the Beef Carcass Data Service, is provided through the Livestock Division of USDA's Agricultural Marketing Service in response to the

requests of numerous livestock associations coordinated by the Beef Improvement Federation.

In Kansas, the program is made available on a self-supporting basis to producers through the Kansas Livestock Association (KLA). Individual producers and industry organizations are paying the costs.

The service works like this: KLA, cooperating with the USDA on the program, makes official beef carcass data eartags available to producers for 50 cents each. When the tagged animal is slaughtered in plants serviced by USDA graders, the grader evaluates the quality and yield grade factors from these carcasses on an official beef carcass data form. The form is forwarded to KLA, which, in turn, gets it back to the tag purchaser.

A fee of \$1.50 is charged for the completed form. Eartags sometimes get lost, so a carcass data form is not necessarily returned for every eartag issued.

Two Kansas State University

Paper Back

25c - 35c

Books

Largest Stock In Town

50c - 75c



University Book Store

623 N. Manhattan, Manhattan



now it's up to you

This calf has the 'bred-in' potential to be another 100,000-pound producer. You've got to move fast to insure it.

How she's fed for the next 6 months will determine how she produces for the rest of her life. So start her right. CO-OP Calf Starter Feeds are formulated with the nutrients necessary to bring your calves up to their bred-in potential. And CO-OP Dairy Feeds will assure top milk production. Call your Co-op Feed man for details. It's part and parcel of good management.

COOP dairy feeds

"Quality backed by profit-minded research"



Clay Center
Farmers Union Co-op
Clay Center-Bala-
Miltonvale-Leonardville
Phone 913/632-3800



Carlton
Farm Co-op Assn.
Carlton-Dillon
Phone 913/949-2221
913/336-7228



Manhattan
Farmers Cooperative Assn.
Manhattan-Alta Vista-
Westmoreland-Onaga
Phone 913/776-9467



Greenleaf
Farmers Co-op Elevator Assn.
Greenleaf-Linn
Washington
Phone 913/747-2160



Lindsborg
Farmers Union Elevator Co.
Lindsborg-Falun
Bridgeport
Phone 913/227-3342



St. Marys
Farmers Union Co-op
Business Assn.
St. Marys
Phone 913/437-2434

Extension livestock specialists, Dr. Keith Zoellner and Herman Westmeyer, have been involved in setting up the program in Kansas.

They stress that the program has great potential for assisting purebred breeders and commercial cattlemen alike in establishing the genetic potential of their cattle, selecting superior breeding stock, and planning their cattle merchandising and sales programs

through a sound performance reputation.

The specialists indicate the success of this program will depend upon the cooperation of various segments of the beef industry—including producers, feeders, and packers—to assure that the tags remain with the carcass until data can be collected.

Kansas beef producers interested in obtaining more information on the

6

September 26, 1971

program are urged to contact local county Extension agent Zoellner and Westmeyer at the Hall on the Kansas State University campus.

Eartags can be purchased from the Kansas Livestock Association, 2044 Fillmore, Topeka 66604.

Compare Tractors and you'll buy IH

The IH V-8:
Another reason why Red Fever has spread so rapidly.



Read the facts and then decide.

The following statements are from the literature of a competitor announcing "new features" in their 1973 tractor. As you will see, International has introduced the same features for years, one of them as long as 9 years ago.

WHO IS FOLLOWING WHO?

Tractor X — "You'll be operating an exceptionally quiet tractor — 85 d B(a) is the maximum level of sound you'll hear."

IH — Official Nebraska tests show our 766 Gas at 85 d B(a) and our 1066D and 966D at 85.5 d B(a).

WHO IS FOLLOWING WHO?

Tractor X — "... A thoughtfully - conceived 16-speed transmission."

IH — We had a 16-speed transmission 9 years ago in our 706 and 806 Series.

WHO IS FOLLOWING WHO?

Tractor X — "Exclusive sound-gard mounts help seal out vibration, a source of noise ..."

IH — "Our Isomount isolators were announced with the 66 Series Tractors over a year ago."

WHO IS FOLLOWING WHO?

Tractor X — "Between 1st and 2nd or between 3rd and 4th - either way - you have a fully hydraulic power shift ... on the go ... without clutching."

IH — Shift on the go IH Torque - amplifier was introduced almost 19 years ago and power - shift T.A. 9 years ago on the 706 and 806 Tractors.

WHO IS FOLLOWING WHO?

Tractor X — "... Indicator lights - replaced by gauges, which spell out exactly what's happening."

IH — Gauges are used on our 66 Series introduced over a year ago.

WHO IS FOLLOWING WHO?

Tractor X — "Tilt-telescope steering is available ..."

IH — Tilt steering was made available on "56" Series Tractors almost 5 years ago.

WHO IS FOLLOWING WHO?

Tractor X — "... Hydraulic PTO Control."

IH — Hydraulic shift PTO announced on our 706 and 806 Series 9 years ago.

WHO IS FOLLOWING WHO?

NOTE TO IH DEALERS:

"We encourage you to make this information known to your prospective customers immediately because you definitely have the upper hand in combating the so-called new and exclusive advertised sales feature of the Tractor X."

THE FACT IS...IH ALWAYS HAS BEEN AHEAD

HERINGTON
Pioneer Service & Sales

ABILENE
Engel Motors

WAKEFIELD
Auld Chevrolet Co.

HANOVER
Hanover Impl. Co.

BELLEVILLE
C & E Impl. on US 81

COUNCIL GROVE
Macha-Revere

MARYSVILLE
Bruna Brothers

JUNCTION CITY
Mohn Impl. Co.

MINNEAPOLIS
Chapman Impl. Co.

WASHINGTON
Schumacher's, Inc.

FALUN
Dauer Impl. Co.

LEONARDVILLE
Kendall Garage



High Who Increase

Higher prices for grain may trigger increase in Kansas this fall, reports University Extension Roy Frederick will plant about 1972, compared to year ago.

"Wheat prices in cents a bushel nouncement of the sale," he says. "Tullish about price and will plant more this fall."

Farmers have tions, he says:

• Participate in ment wheat progr set-aside level.

• Participate in exercise an ad option.

• Not participa much wheat as pos prices will stay high next summer.

Producers exe option will be el

LIQU FEED

LAND MFG.

MADE R

PRICED

Available many de or direct

LAND MFG.

Phone 913-5

MARYSVILLE

PAN

We make handling, can make

Custom

LIN

LINN, KANSAS

OPEN Mond thru Thurs Til 7:00

High Wheat Prices Could Trigger Increase In Kansas Wheat Acreage

Higher prices buoyed upward by massive Russia purchases of U.S. grain may trigger a 6 to 8 per cent increase in Kansas wheat acreage this fall, reports a Kansas State University Extension economist.

Roy Frederick believes farmers will plant about 10 million acres in 1973, compared to about 9.6 million a year ago.

"Wheat prices have risen about 40 cents a bushel since the announcement of the Russian grain sale," he says. "Many farmers are bullish about price prospects for 1973 and will plant more acres of wheat this fall."

Farmers have the following options, he says:

- Participate in the 1973 government wheat program at the regular set-aside level.

- Participate in the program and exercise an additional set-aside option.

- Not participate, but plant as much wheat as possible in hopes that prices will stay high through harvest next summer.

Producers exercising the first option will be eligible for both a

price support loan and domestic market certificates if they set aside 86 per cent of their domestic wheat allotment.

The national average loan rate for 1973 will be \$1.25 a bushel — the same as in 1972. Farmers who participate may repay the loan, plus interest, and sell the wheat at the market price. Or they may deliver the wheat to the government in lieu of the \$1.25 loan price.

Market certificates are based on the difference between the average price of wheat received by farmers during the first five months of the marketing year — July through November — and 100 per cent of the parity price. Frederick estimates that the certificates will be worth about \$1.45 to \$1.50 a bushel this year.

Producers exercising the second option may voluntarily set aside an additional acreage up to 150 per cent of their domestic allotment in return for payment of 88 cents a bushel times the established yield for their farm.

Another alternative would be to take part in the program, but plant wheat on the set-aside acres, graze

the wheat pasture until May 15, 1973, then destroy the excess acres.

Farmers who do not participate in the program are not eligible for either the loan or the marketing certificates.

Frederick believes many farmers will participate at the regular level, but will plant more wheat than last year after setting aside the required acres. This will allow them to receive the loan and the certificates, but still seed more acres this fall.

The economist sees some danger

in increasing production, however, noting that carryover from this year's bumper crop could total 500 to 600 million bushels on July 1, 1973, despite exports of more than one billion bushels.

"If production soars and sales to the Soviets do not continue at a high level in 1973, we could see a return to the situation of the late 1960s when a glut of wheat had such a depressing effect on prices," he says.

"On the other hand, increased demand from East European

nations and Communist China could take up some of the slack caused by a possible slowdown in sales to the Soviets."

LINCOLN CO. FARMERS BUILDING WATERWAYS

Farmers in Lincoln County have shaped 150 acres of waterways and built sixty-five miles of terraces since the first of the year according to the local Conservation office.

LIQUID FEEDERS



Available through many dealers or direct from

LANDOLL MFG. CO.

Phone 913-562-3316
MARYSVILLE, KANSAS



SIZES

L3302—2 wheel feeder—330 gal.
L3304—4 wheel feeder—330 gal.
L5504—4 wheel feeder—550 gal.

Made from heavy gauge hot rolled metal. 14 ga. base, 16 ga. lid. 3"x3" oak skids with pull loops for moving. Feeder wheels are high impact plastic, strong, light, durable with stable inhibitors for rugged outdoor use. Welded with a continuous feed wire welder which has no flux to cause leaks. Three-inch fill hole in lid. Painted with a non-toxic enamel.

THE BEST IN PANELS and GATES

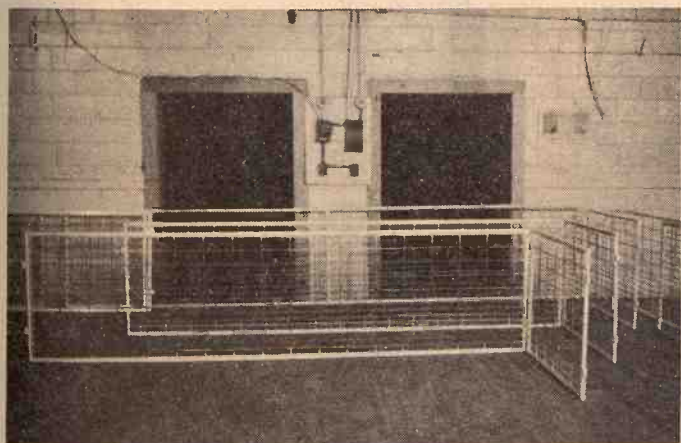

HOG PANELS

These panels made of high carbon inch square steel tubing, rated at 2½ times the strength of pipe!

We make anything you need for cattle and hog handling, or we will sell you the tubing so you can make it yourself.

Custom Built To Your Size Specification
BY

LINN ENTERPRISES, INC.

LINN, KANSAS 66953

PHONE 913 348-3701

A REAL FEATHERWEIGHT

... that's our 100% nylon warmcoat, quilted to polyester fiberfill for a cozy feel. Sportster styling includes double-breasted closing and ring-clip belt carriers. Just pop it in the washer, the dryer, and you're ready to go ... and go! Passion Purple, Aegean Green, Sun Gold, Scarlet Red, Midnight Navy, Black, Brazilian, White.

\$36



THANK MARCO POLO

... for discovering the land that brought us this lovely look. Our Chinese-influenced suburban coat is elegant Dynasty Tapestry, accented with a wide swath of polyester mouton lamb. The collar wings out or zips up into a face-framing ring. Have it in tapestry colors of Sandalwood, Lotus Blue or Saffron Gold; misses 6-16.

\$70

WARD M. KELLER
MANHATTAN'S STORE FOR WOMEN
Open Thursday Night Till 8:30 p.m.

DOWNTOWN AND AGGIEVILLE

K-HILL MART

Furniture & Appliances

East Over the Viaduct on Hiways 177 and 18 776-9707

MANHATTAN

THE HOME OF CERTIFIED SERVICE

TERMS
TO
SUIT
YOU

OPEN
Monday
thru
Thursday
Till
7:00

WAKEFIELD
Auld Chevrolet
COUNCIL GROVE
Macha-Rover
MINNEAPOLIS
Chapman Auto
LEONARDVILLE
Kendall Garage

... HAS BEEN AHEAD

E Motors
VILLE
Impl. on US 81
ON CITY
Impl. Co.
Impl. Co.

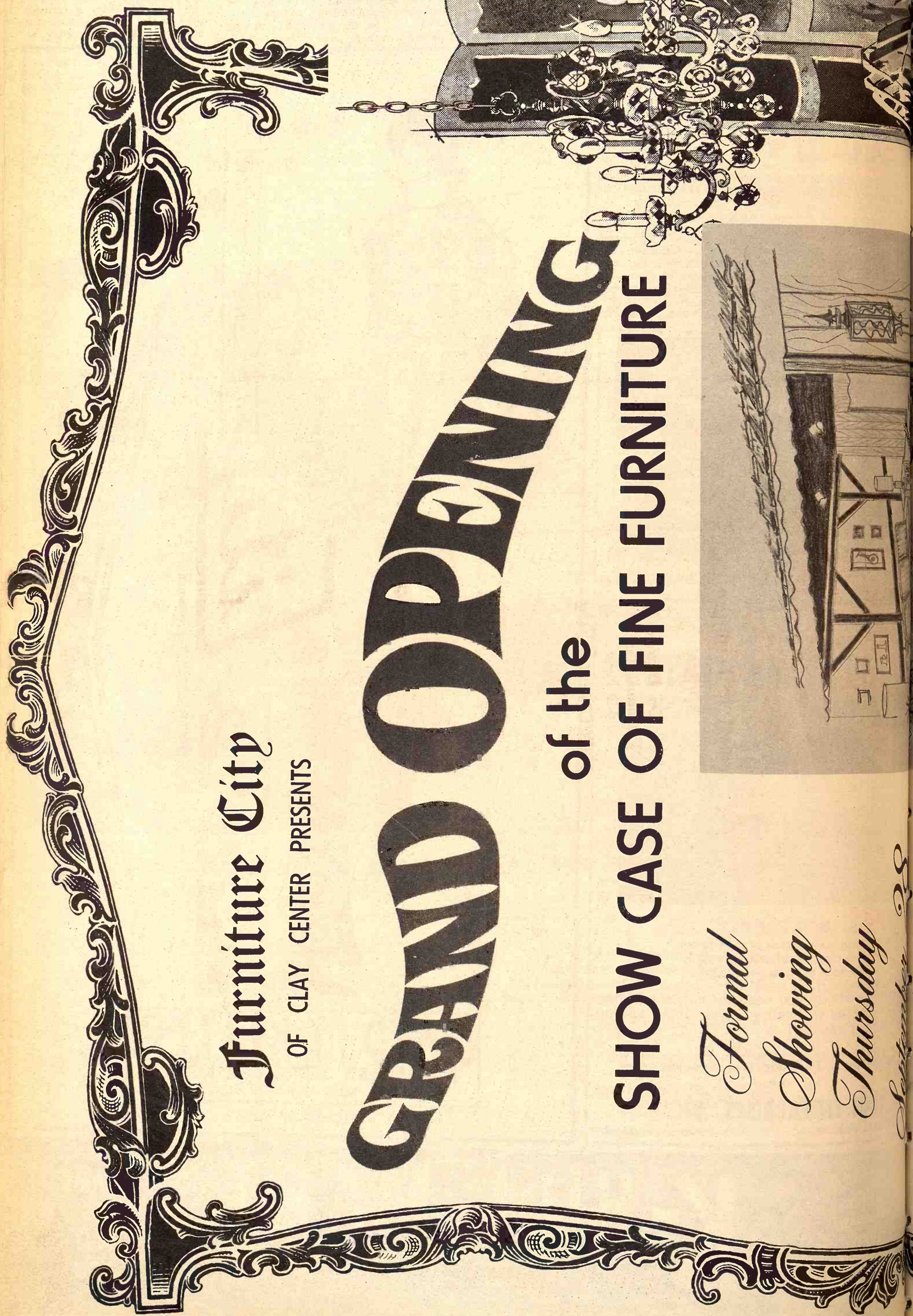

Furniture City

OF CLAY CENTER PRESENTS

GRAND OPENING

of the

SHOW CASE OF FINE FURNITURE

*Formal
Showing
Thursday*

September 28

Also

FRIDAY and SATURDAY

9:00 a m to 9:00 p m

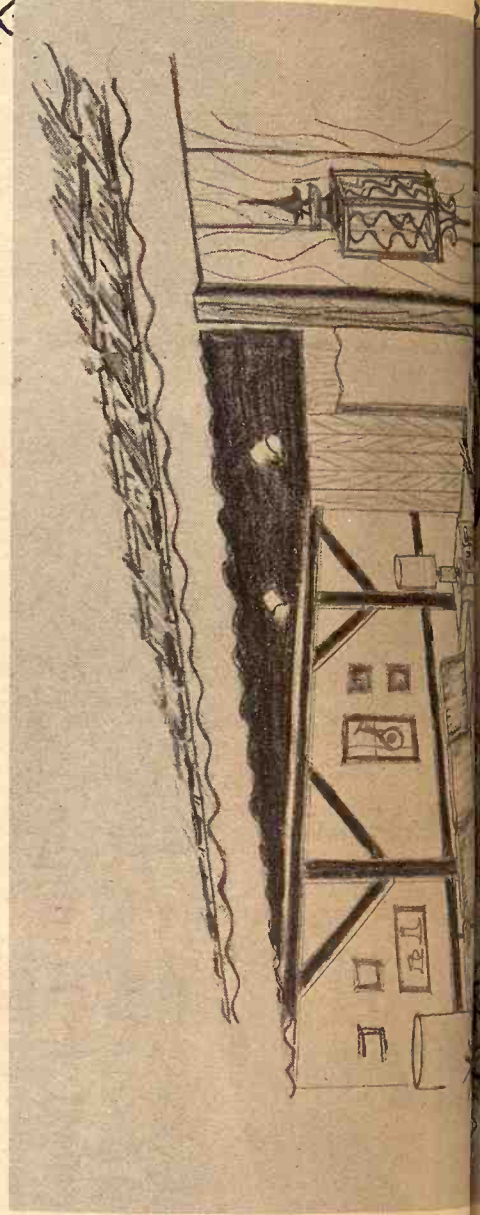
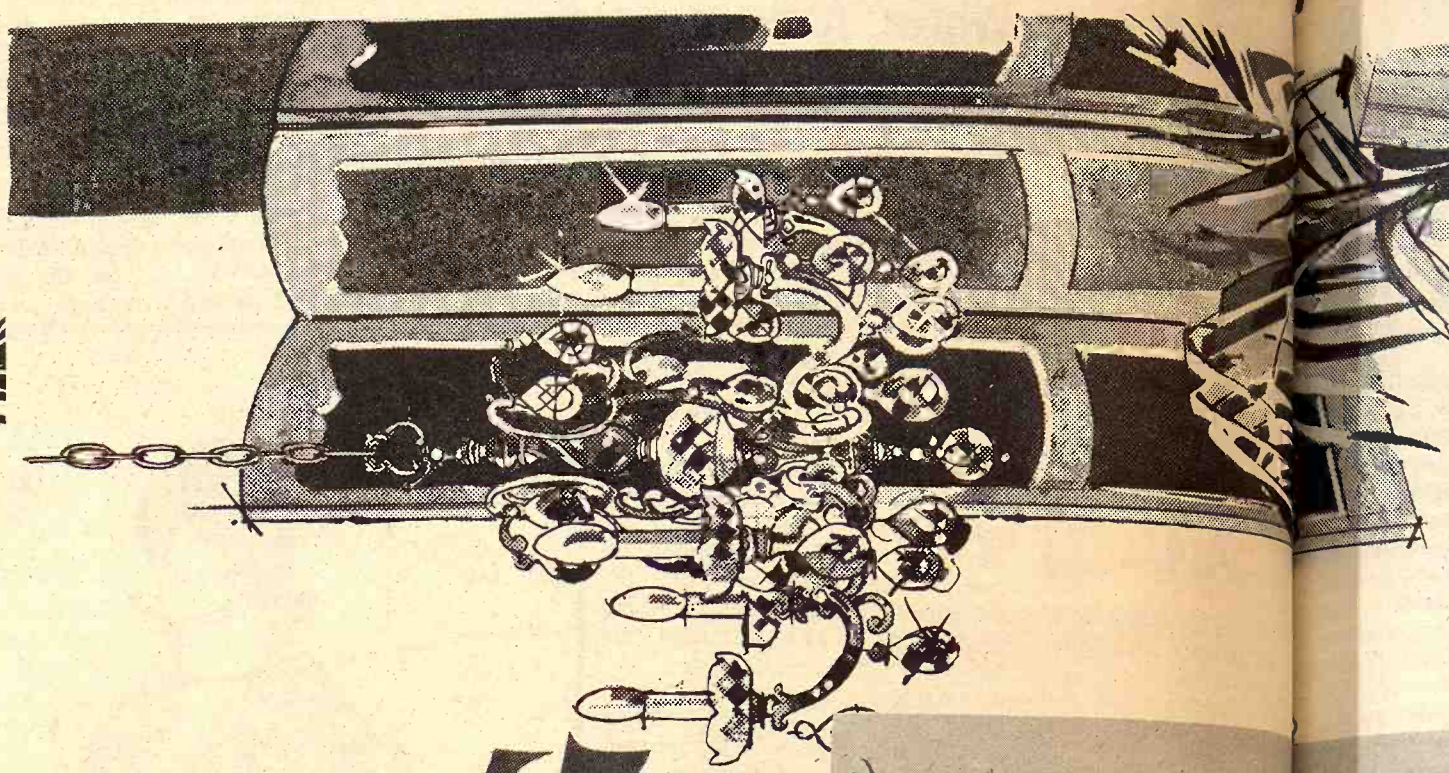

*Formal
Showing
Thursday*

Also

FRIDAY and SATURDAY
9:00 a.m. to 9:00 p.m.

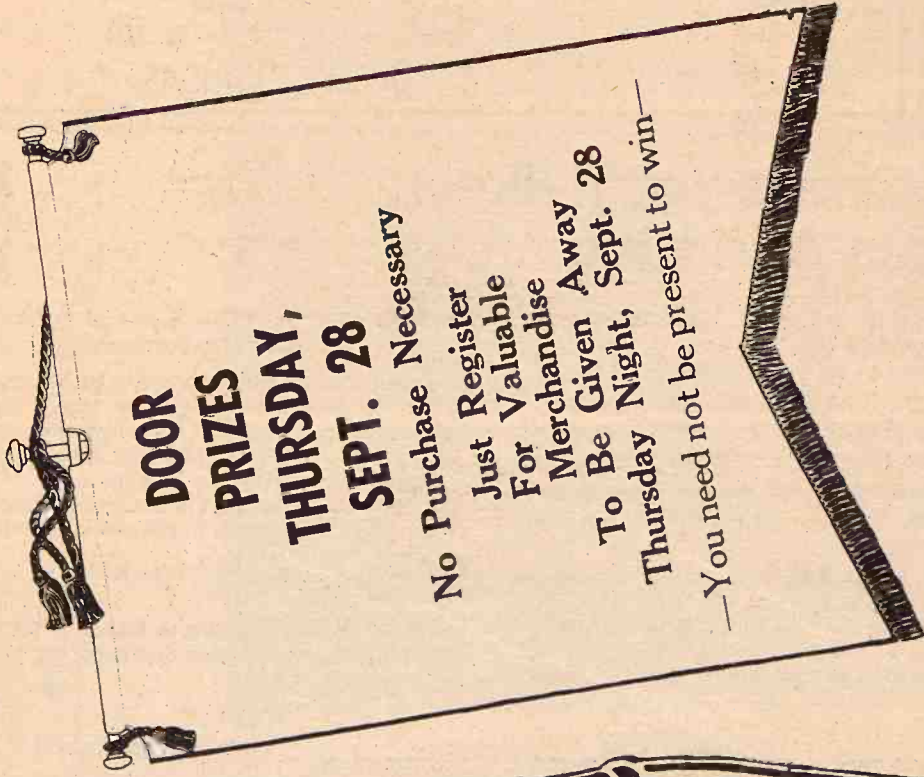

**DOOR
PRIZES
THURSDAY,
SEPT. 28**

No Purchase Necessary
Just Register
For Valuable
Merchandise
Away Sept. 28
To Be Given Night,
Thursday Night,
—You need not be present to win—

Visit with Representatives of Leading Furniture
and Carpet Manufacturers, and our Experienced
Personnel. All will be glad to assist you with
your Decorating.

Enter with us through the Fountain Room into our All New Showcase. Featuring the
Finest in Furniture Styling. Enjoy browsing through one of Kansas' and the entire
Midwest's Largest Furniture Showrooms.

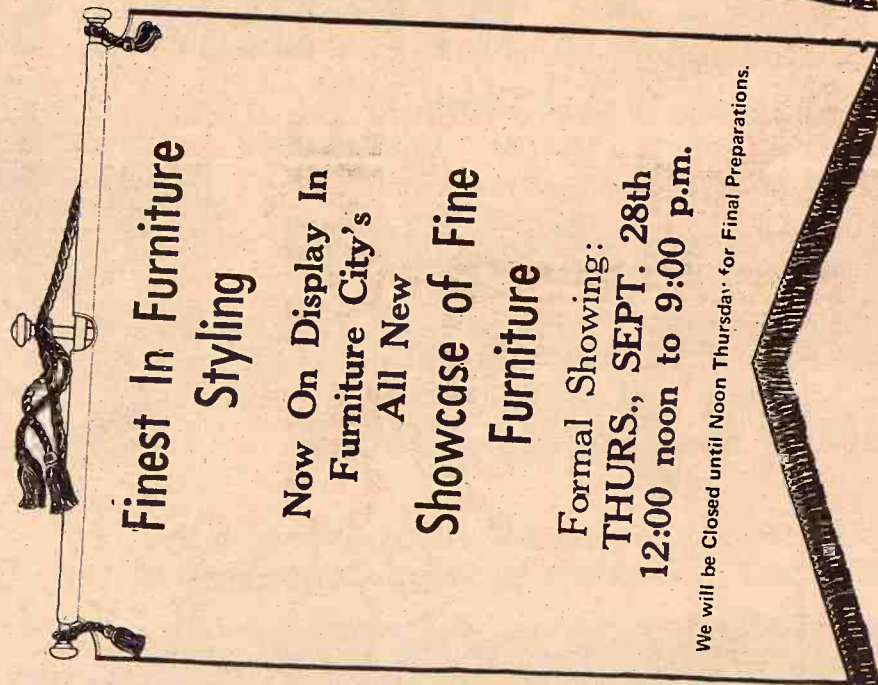

**Finest In Furniture
Styling**

Now On Display In
Furniture City's
All New
Showcase of Fine
Furniture

Formal Showing:
THURS., SEPT. 28th
12:00 noon to 9:00 p.m.

We will be Closed until Noon Thursday for Final Preparations.

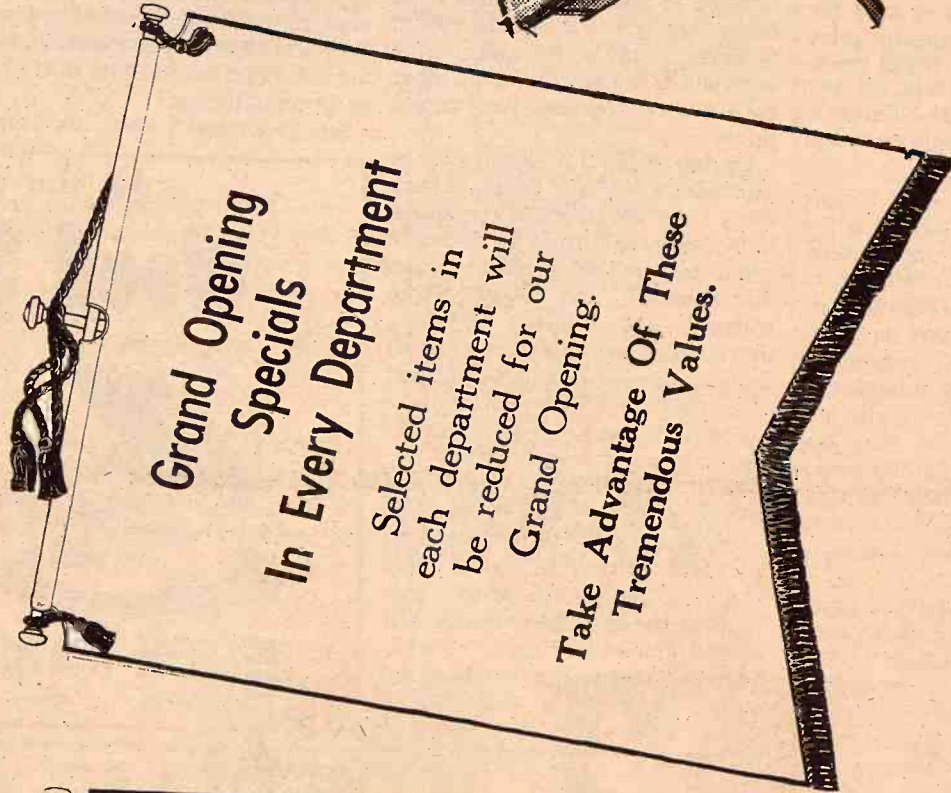

**Grand Opening
Specials
In Every Department**

Selected items in
each department will
be reduced for our
Grand Opening.

**Take Advantage Of These
Tremendous Values.**

"The Furniture Fashion Center of the Mid-West"

Furniture City

South Side of Courthouse Square

IN CLAY CENTER

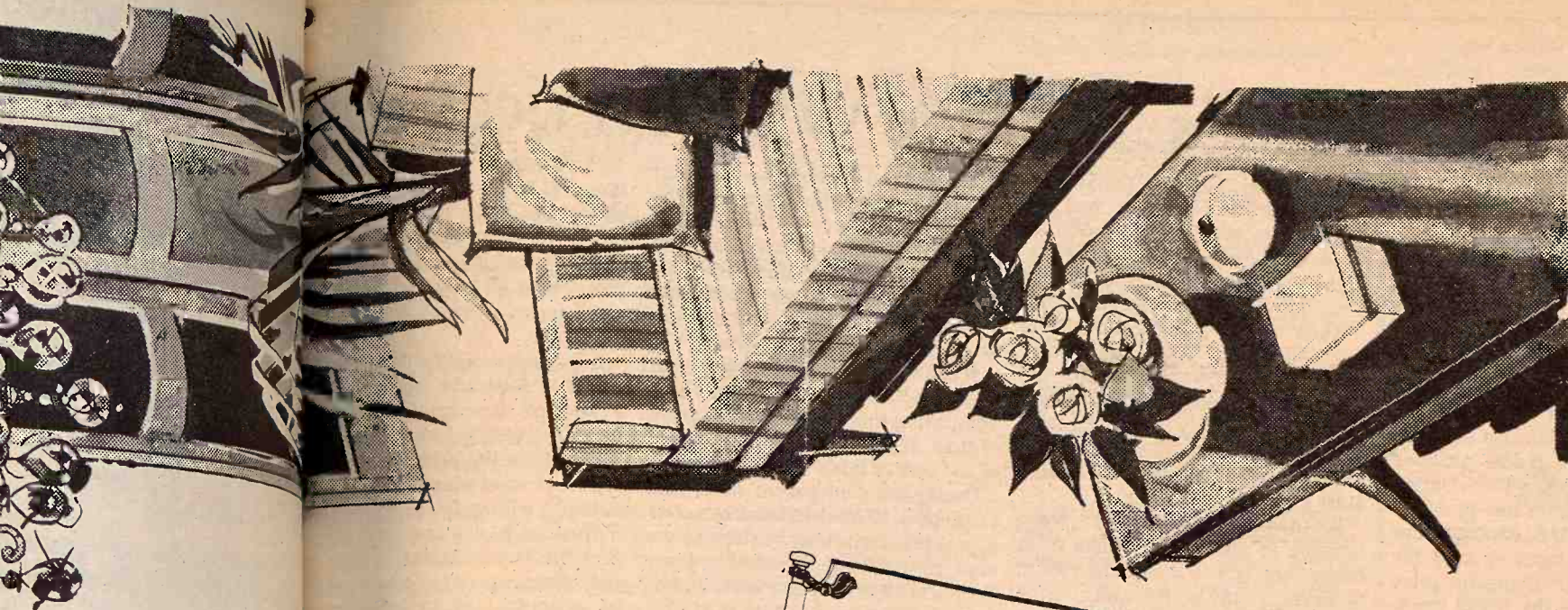

U.S. — Soviet Grain Deal Pushes World Wheat Prices

Rod Turnbull
Kansas City Board of Trade

The Soviet wheat purchases not only have pushed up prices in the United States, but around the world.

But no place in the world is there a daily posting of just what the world price is on wheat. It always is something that has to be calculated.

In an effort to explain the world price on wheat, it should be emphasized that the bread grain comes in different qualities. Higher quality wheat naturally is priced above that of a lower quality. Location also is a factor.

The market, however, tends to establish all prices in relation to the wheat most commonly in commerce and currently that is hard red winter, the kind traded at the Kansas City Board of Trade and produced in the Great Plains area of the United States.

Egg Price Outlook Is Not Looking Up

The outlook for egg prices isn't conducive for increasing production in the state during the coming months, according to a Kansas State University Extension economist.

M.E. Jackson says egg prices will average about 29 cents a dozen between now and next July. Production costs, however, are expected to average 29 to 30 cents a dozen.

New egg production should be carefully planned, he advises, and unless in a deficit area should probably not be started as an independent venture.

Turkey prices do not encourage much increase in production in the rest of 1972. Young hen turkey prices are expected to average 39 cents per pound during the last quarter of the year.

The economist says "free" market turkeys are almost a thing of the past. Production in the state will expand only on contract, he says.

Broiler prices are expected to average 26 cents a pound during the last three months of the year, about one cent higher than a year earlier. Prices will be up to 28 cents during the first quarter of 1973, up one-fourth cent from a year earlier.

POTTAWATOMIE CO. REPUBLICANS PLAN SECOND DISTRICT RALLY

The Pottawatomie county Republican are hosting a Second District rally at the Onaga High School at 6 p.m. Sunday, Sept. 24.

NURS-ETTE

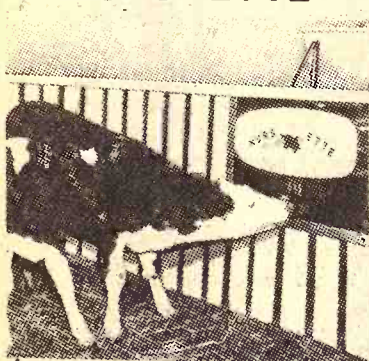

THE ROUND-THE-CLOCK AUTOMATIC NURSE-COW

Raise Veal, Feeder Calves
Herd Replacements

Complete Line Of
Medicated Milk Replacers

CARROLL'S Specialized Feeds

Phone 913 229-6454
ALTA VISTA, KANSAS

Van Meter Dairy Supply
GYPSUM, KS.

In fact, currently, it can be said with reality that the world price on wheat is the cash price in Kansas City, plus the freight cost to the Gulf and minus the amount of the U.S. subsidy. This becomes the base price from which other exporting countries establish their price.

Supply and demand affect world wheat prices just the same as on any other commodity. But also involved are international trade policies including subsidies. The United States for many years has provided a subsidy to keep U.S. export prices competitive with those around the world, because our domestic price generally is above the world price.

The export subsidy rate, on any day, is supposed to be the difference between the U.S. domestic price and the world price.

A committee of the Export Marketing Service, an agency of the U.S. Department of Agriculture, meets each day in Washington to determine what the export subsidy rate shall be for the next day. The principal function of the committee is to determine, from information received from around the world, just what is the world price. Then the subsidy rate is set as the difference between this price and the domestic price. The subsidy applies to sales to any nation, the Soviet Union or anyone else.

The U.S. government's price support on what, or its loan rate, when set at an average of \$1.25 a bushel at the farm was supposed to be around the world price level.

Last July 1, before the negotiations between Moscow and the U.S. on the sales of grain had been revealed, the cash price on hard red winter wheat at the Gulf was \$1.62 a bushel. Two cents a bushel must be added to load the wheat onto a vessel. This makes \$1.64. The subsidy at that time was 1

cent a bushel. Subtract the subsidy and you get \$1.63, which was the competitive or "world" price of wheat on board a ship at that time. In fact, for about 2 years, the world price had been close to that figure.

When the Soviet Union began to buy wheat in great quantities, domestic prices rose and the government began to increase the subsidy rate, finally reaching a level of 38 cents a bushel. Yet, importers still were getting the grain at around \$1.63 a bushel at the Gulf.

Meanwhile, pressures were building in the United States from bakers and others to halt the rise in domestic wheat prices under rising umbrella of the subsidy. Also, other nations were increasing their export prices.

On Aug. 24 the U.S. Department of Agriculture officially began to back away from the policy of continuing to increase the subsidy as domestic prices rose and the spread between the domestic and world prices widened. It announced, in effect, that it would protect exporters on all deals made prior to Aug. 24, but that after that date, the subsidy rate would reflect any rise that had occurred in world prices.

More specifically, under the revised policy, any rise in domestic prices would have to be passed on to world prices. If trades were made at the higher prices, this would be the concrete evidence that the world price had risen in fact.

Prices change daily, but as of the close of business on Sept. 8, the Kansas City price on wheat was

\$2.01 a bushel. Freight to the Gulf was 14 cents, making the cost at the Gulf \$2.15. Add 2 cents a bushel for loading the wheat onto a ship and the price was \$2.17. By this time, the subsidy had been reduced to 30 cents a bushel. Subtract 30 cents from \$2.17, and you get the actual FOB cost of the wheat to the importer at \$1.87, the "world price" on that day. Comparing this with the world price of \$1.63 on July 1, shows an increase of 24 cents a bushel.

During the same period, from July 1 to Sept. 6, Canada had increased its export price on wheat in store at the western port of Vancouver from \$1.78% to \$2.06% or 28 cents, and at the Lakehead from \$1.70% to \$1.95% or 25 cents higher.

But in Canada's case, according

to informants at the Board of Trade, the almost academic because country was not booking at the higher price fact that it already could move overseas next year.

In periods when the Canada, Australia, France all have surplus to sell and can deliver then the world price is lowest price at which actually willing to make. Worldwide demand is that the United States only place where imports in quantity and get wheat. Thus, current ports are in reality the

All the comforts of home Wood Shavings



NELSON MANHATTAN HATCH
East US 24 Phone 778-3412 Manhattan, KS

for farrow
houses • Ke
chicken house

PACKED IN APP
POLYETHYLENE
FOR SALE

OUR DAIL
Mrs. Cly
sherville
Winner, Mrs. Cly
enjoy this recipe as
ven to me by a ver
ery much" AU

2 cups flour
1/2 teaspoon salt
one-third cup sho
1 1/2 teaspoons bal
two-thirds cup m
mix and divide dou
cups and core, pee
teaspoon of cinnam
small chunk of butte
apple and pinch to s
syrup of:

1 1/2 cups sugar
1 1/2 cups boiling
1/2 cup oleo or bu
oil this five minut
our at 350 degrees.
ream, ice cream

Mrs. Earl A. Low
in: "Looking for a
a little differ
icious cake that
ting. We enjoy the
week."

DATE CA
cup dates, chopp
cup plus 3 tablesp
teaspoon soda
cup white sugar
cup shortening

eggs
cups flour
teaspoon salt
teaspoon cocoa
teaspoon vanilla
cup chocolate chi
cup nuts

hot water ove
ove enough wat
Return soda mi
water. Cream
tensing then add
salt, cocoa and
Then add 1/2 cu
s and date and v
into 9x13-inch
mble remaining c
nuts on top. Bake
40 minutes.

++++
Mrs. A. H. Taylor,
enjoyed so m
in recipes and lo
new ones each w
ato season is in
e to make those
ishes, I would lik
write recipe of min
children and gran
as friends like."
SWEET TOMATO
cups green tomato
fore measuring)
sweet red pepper
taller)

green pepper
taller)
onions (medium s
3 or 4 tart apples
2 1/2 cups vinegar
2 1/2 cups sugar
1 tablespoon salt
2 teaspoons mustar
2 teaspoons celery
grind tomatoes, sque
rice. Grind onions an
with ground tomatoe
mustard, cele

SADDLES &
BOOTS
MOCCASINS
WESTERN
CLOTHES
& HATS
STIDHAM
and
HALE
Horse & Stock
Trailers

Lee & Levi Jeans
GOOD QUALI
QUARTER HOR
TRAVEL
Western S
1/2 Mile South Of
On Highway
Open 8:00 a.m. to
OPEN ON SU
Allen Trave

- JEEP DEMO SALE -

5 Demo

1972 CUSTOM WAGONEERS

- * ALL WITH LESS THAN 7000 MILES
- * ALL WITH V-8 ENGINES
- * SOME WITH AIR-CONDITIONING
- * ALL AT GREATLY REDUCED PRICES

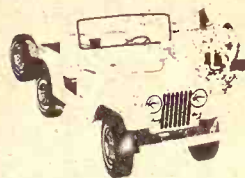

3 DEMO
1972 CJ5
UNIVERSALS
WITH V-8 ENGINES



2 DEMO
1972 GREAT
JEEP TRUCKS
4-speed OR AUTO
TRANSMISSIONS

All These Great Jeeps At Low, Low Prices
At

Topeka Truck & Equipment Co.

600 West Highway 24
TOPEKA, KANSAS

PHONE: 913-234-4724

PHONE: 913-

You'll get a lot more you'll like... first... in a Case Agri King.

Think big—as big as you want to be up to 165 turbo'd horses! We'll match your ambitions with a capacity-boosting brand of power, comfort and protection. And with features you won't find in any other tractor.

Big-muscled engines. For the ability to handle heavy field loads FAST, there's no substitute for the KO punch of big displacement Case engines. No compromises here... in every power class, we size our engines to the job.

Power Shift... in YOUR size tractor up to 165 pto hp. Super-smooth! 8 of 12 speeds in the primary tillage range. Keeps you moving fast at full capacity, non-stop.

Comfort and quiet... you get 'em in ALL Agri Kings. We introduced the rubber-mounted platform to cushion you from transmission noise, heat and vibration. We build our own cabs to give you more downright comfort. We built in 4-corner roll protection to resist front crushing or overhead collapse. And we made every Case Agri King quieter to give you a more peaceful, relaxed ride.

Think ahead to tomorrow. Ever had to take the cab or platform tractor or tilt it to get at the transmission?

You need never remove the cab or platform of a Case 1270 or 1370. The closed top transmission provides access to all parts from the bottom. Say you need still more hydraulic capacity for some operation. With a 1270 or 1370 Agri King, you remove a transmission plate and slip in a second 20 gpm pump... with up to 4 more and flow control for orbit motor speed. You're ready for tomorrow's advanced multi-purpose implements with Case. An industry leader.

Buy, lease or rent. Your Case dealer is ready with the answer for YOU.

Waiver of finance charges to March 1, 1973 to make it easier to think big... now. J I Case Company, Racine Wisconsin 53404

Case... the big-power specialist											
Model	2470	1470	1370	1270	1175	1070	970	870	770	570	470
PTO Horsepower*	165*	145	142	127	122*	108	93	77	63	41	34
Displacement	504 turbo	504 turbo	504 turbo	451 turbo	451 turbo	451	401	336	267	188	188
Rated RPM	2200	2000	2100	2100	2100	2100	2000	2000	2000	1900	1750

*Manufacturer's PTO HP rating

Linn
KUHLMAN MOTOR CO.

Marion
LONGHOFFER SUPPLY

Centralia
McBRATNEY IMPL. CO.

Salina
VAHSOLTZ IMPL. CO.

Clay Center
PORTER EQUIPMENT

Marysville
BRAUCHER BROS.

Chapman
JONES & KNOPP

Ellsworth
CHOITZ EQUIPMENT

Heat Prices

at to the Gulf
the cost at the
s a bushel for
a ship and the
his time, the
eed to 30 cents
0 cents from
e actual FOB
e importer at
on that day.
ne world price
s an increase

to informants at the
Board of Trade, the
almost academic becau
country was not booi
ments at the higher pr
fact that it already
could move overseas
next year.
In periods when the
Canada, Australia, and
France all have surplu
to sell and can deliver
then the world price
lowest price at which
actually willing to
Worldwide demand
that the United States
only place where impo
in quantity and get
wheat. Thus, current
ports are in reality

Shaving



for farrow
houses •
chicken h
FOR SALE

MANHATTAN HATCH

Phone 778-3412

IO SALE



At Low, Low Prices

Equipment Co.

Highway 24
KANSAS

Case

Ever had to take the cab
at the transmission?

ve the cab or platform of a Case
ion provides access to all parts
d still more hydraulic capacity for
or 1370 Agri King, you remove a
second 20 gpm pump... with up to 4
orbit motor speed. You're ready for
ose implements with Case. An indu

Your Case dealer is ready with the

arges to March 1, 1973 to make it eas
Case Company, Racine Wisconsin

Clay Center
PORTER

HLMAN MOTOR CO.

NGHOFER SUPPLY

BRAUN

CHAPMAN
JONES & CO.

Centralia
BRATNEY IMPL. CO.

Salina
HSHOLTZ IMPL. CO.

OUR DAILY BREAD

- by G&G Area Cooks

Mrs. Clyde Gentry Of Asherville Is Winner

Winner, Mrs. Clyde Gentry, Asherville: "Thought your readers might enjoy this recipe as apples are quite plentiful now and this recipe was given to me by a very dear old friend from Scotland. Enjoy your paper very much"

AUNT LIZZIE'S APPLE DUMPLINGS

2 cups flour
1/2 teaspoon salt
one-third cup shortening
1 1/2 teaspoons baking powder
two-thirds cup milk
Mix and divide dough into approximately 8 or 9 balls. Roll out into a circle and core, peel and place apple in middle of circle of dough. Put a teaspoon of cinnamon and sugar (1/4 teaspoon nutmeg, optional) and a small chunk of butter in the cavity of each apple. Bring dough up around apple and pinch to seal at the top. Place all in a large baking pan. Make syrup of:
1 1/2 cups sugar
1 1/2 cups boiling water
1/2 cup oleo or butter
Boil this five minutes. Pour hot syrup over apple dumplings. Bake one hour at 350 degrees. These are rich and delicious hot or cold. Serve with cream, ice cream or just plain.

+++++
Mrs. Earl A. Lowe, R. 2, Chapin: "Looking for a dessert that's a little different? Try this delicious cake that requires no cooking. We enjoy the Grass & Grain week."

DATE CAKE

1 cup dates, chopped
cup plus 3 tablespoons hot water
1 teaspoon soda
1 cup white sugar
1/2 cup shortening
2 eggs
1 cup flour
1/2 teaspoon salt
1/2 tablespoon cocoa
1/2 teaspoon vanilla
1/2 cup chocolate chips
1/2 cup nuts
Pour hot water over dates then pour enough water to dissolve soda. Return soda mixture to dates water. Cream sugar and shortening then add beaten eggs, salt, cocoa and vanilla. Beat 1. Then add 1/2 cup of chocolate chips and date and water mixture. Pour into 9x13-inch baking pan. Sprinkle remaining chocolate chips and nuts on top. Bake at 350 degrees 40 minutes.

+++++
Mrs. A. H. Taylor, Mahaska: "I have enjoyed so many Grass & Grain recipes and look forward to new ones each week. Now that potato season is in full swing and we like to make those pickles and preserves, I would like to share a favorite recipe of mine, one that all children and grandchildren, as well as friends like."

SWEET TOMATO RELISH
1 cup green tomatoes (ground before measuring)
1/2 cup sweet red pepper (large or 2 smaller)
1/2 cup green pepper (large or 2 smaller)
2 onions (medium size)
3 or 4 tart apples (cored)
2 1/2 cups vinegar
1/2 cup sugar
1 tablespoon salt
2 teaspoons mustard seed
2 teaspoons celery seed
Grind tomatoes, squeeze out excess juice. Grind onions and apples. Mix with ground tomatoes; add sugar, salt, mustard, celery seed and

SADDLES & TACK

BOOTS
MOCASSINS
WESTERN CLOTHES & HATS
STIDHAM and HALE
Horse & Stock Trailers
Lee & Levi Jeans

GOOD QUALITY QUARTER HORSES

TRAVELUTE Western Store
3/4 Mile South Of Waterville
On Highway 77
Open 8:00 a.m. to 9:00 p.m.
OPEN ON SUNDAY
Allen Travelute

Clay Center
PORTER

HLMAN MOTOR CO.

NGHOFER SUPPLY

BRAUN

CHAPMAN

JONES & CO.

Centralia

BRATNEY IMPL. CO.

Salina

HSHOLTZ IMPL. CO.

BROWN BREAD
3/4 cup sifted all-purpose flour
1 teaspoon soda
1/2 teaspoon salt
one-third cup sugar
Sift above ingredients together. Stir into above:
1 cup whole wheat flour
Combine:
two-thirds cup sour milk or buttermilk
two-thirds cup molasses
Add to milk and molasses mixture:
1 egg, beaten
Add liquid ingredients to dry ingredients and stir only until flour is moistened. Bake in oiled loaf pan (8 1/2 x 4 1/2 inch) at 350 degrees for 45 minutes or until firm.

+++++
Mrs. William J. Clark, Marysville: "Please enter the above cake recipe in the Daily Bread Contest. I enjoy this section of the Grass & Grain."

OATMEAL CHOCOLATE CHIP CAKE
1 1/4 cups boiling water
1 cup uncooked oatmeal
1 cup lightly packed brown sugar
1 cup granulated sugar
1 stick oleo (1/2 cup)
2 extra large eggs
1 1/4 cups unsifted flour
1 teaspoon soda
1/2 teaspoon salt
1 tablespoon cocoa
1 12 ounce package semi-sweet chocolate chips
3/4 cup walnuts
Pour boiling water over oatmeal; let stand ten minutes. Add brown and white sugar and oleo. Stir until oleo is melted. Add eggs. Mix well. Sift

flour, soda, salt and cocoa. Add this to the sugar mixture; mix well. Add 1/2 package chocolate chips. Pour batter into a greased and floured 13x9-inch pan. Sprinkle walnuts and the remaining chocolate chips on top of cake batter. Bake in 350 degree oven for 35-40 minutes. No frosting is needed.

+++++

7%

TAX EXEMPT INTEREST

KANSAS MUNICIPAL BONDS

Industrial REVENUE BONDS—\$5,000 Denomination
Equivalent to More Than 9 1/2 % Yield
on Taxable Investment Returns
Sold on Prospectus
Call or Write ...

A. H. Speer Co.

INVESTMENT BANKERS
220 W. Douglas — Suite 150 Page Court
Wichita Phone 316-267-8722 Kansas 67202.
For Circular and Further Information
Clip and mail this coupon.

A. H. Speer Co.
220 W. Douglas
150 Page Court, Suite 150
Wichita, Kansas 67202

Please send information on how I can obtain Tax Exempt Income.

Name

Street

City

VIVO-ZYME

(Available only in
Gooch Cattle Supplements,
both liquid and dry.)

is already proven!
It can be your answer
to fill the DES gap!

Judge for yourself! The extra cattle performance from VIVO-ZYME measured during continuous Gooch Research Testing.

Gooch Supplement used	Daily Gain	EXTRA DAILY GAIN	Feed per CWT of gain	FEED SAVINGS
32 Cattle Supplement	2.65 lbs.		862 lbs.	
32 Cattle Supplement + VIVO-ZYME	2.80 lbs.	+ .15 lbs.	798 lbs.	64 lbs.

Gooch Supplement used	Daily Gain	EXTRA DAILY GAIN	Feed per CWT of gain	FEED SAVINGS
32 Cattle Supplement with DES	3.18 lbs.		772 lbs.	
32 Cattle Supplement with DES + VIVO-ZYME	3.27 lbs.	+ .09 lbs.	740 lbs.	32 lbs.

Gooch Supplement used	Daily Gain	EXTRA DAILY GAIN	Feed per CWT of gain	FEED SAVINGS
32 Cattle Supplement with DES	2.65 lbs.		1066 lbs.	
32 Cattle Supplement with DES + VIVO-ZYME	2.75 lbs.	+ .10 lbs.	1018 lbs.	48 lbs.

VIVO-ZYME is the extra beef building additive available only in Gooch Cattle Supplements—both liquid and dry. It is the liquid rumen digestive aid produced through a carefully controlled organic fermentation process involving the enzyme cultures, A. Oryzae and B. Subtilis.

13-year success record!

VIVO-ZYME as a part of Gooch Dry and Liqua-Prema Cattle Supplements already has a 13-year success record for stepping up feedlot cattle gains—feed conversion and carcass quality. Equally important, only pennies per head (less than 20¢ for the entire grain finishing period) adds VIVO-ZYME to Gooch Cattle Supplements.

\$5 per head in extra cattle performance over and above!

VIVO-ZYME in Gooch Cattle Supplements has consistently returned over and above other nutrient and additive benefits an extra \$5 in cattle performance per head. The evidence is clear-cut—VIVO-ZYME in Gooch's Best can go a long way to bridge the performance gap from the banning of DES.

You name the time and place!

On-the-spot nutrition counseling (FREE) is part of the Gooch Cattle Feeding package. Contact your Gooch Dealer—Gooch Service Counselor or the Gooch Feed Mill in Salina, Kansas.

Gooch's BEST

gives you VIVO-ZYME,
today's proven aid
to cattle feeding profits!

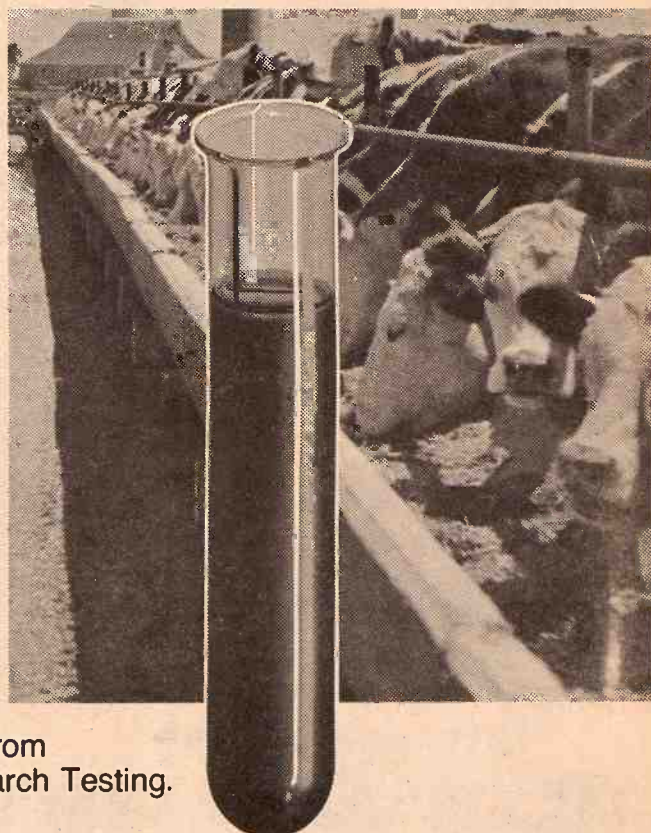

Proper Foot Care Is Important For Children

Mothers try to give their children the best care possible. They worry about their teeth, eyes and nutrition. But what about their feet?

Knowing how to guard against damage to normal development, knowing the importance of foot care, the relationship of foot health to good body posture, proper foot gear and watching for signs of abnormality, can save your child hours and miles of discomfort.

When a child is born, his feet are

almost devoid of bones and are made up principally of cartilage. The foot of a youngster is very pliable and continued pressure from poorly fitted shoes can give it any shape.

prompt attention will prevent or at least minimize many foot ailments.

The American Podiatry Association, aware of the high incidence of foot problems in children, recommends foot-health examinations for schoolchildren on



When you have a mattress problem
Consult the experts
AT

MANHATTAN MATTRESS CO.
Headquarters For Fine Bedding

BIG SAVINGS

"We make and service everything here"

414 South 4th • Phone 778-5302

BRAND NEW BUSINESS MACHINE!

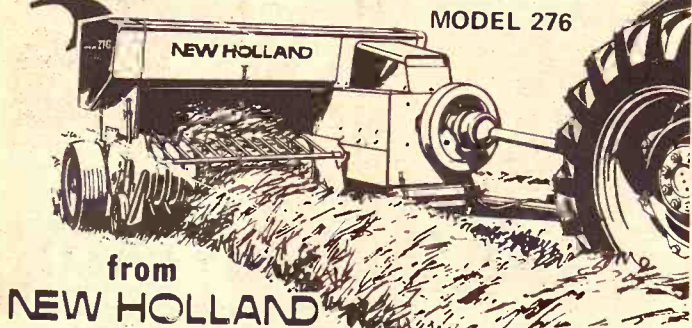

from
NEW HOLLAND

Introducing the...
**14" x 18" BALER THAT'S
BUILT TO WORK HARD
AND LAST LONG**

Ready to move up from the basic baler you now own? We're ready and waiting with the all-new, all-business New Holland Model 276. Designed for extra capacity, New Holland has added "beef" where a baler needs it most.



Stop by... we're just waiting for
you to come in and talk business.

NEW HOLLAND

HERINGTON
Lockard Implement Co.
913/258-3511

BELOIT
Moritz Implement Co.
913/738-3541

ABILENE
Wright Implement Co.
913/263-2061

CONCORDIA
Gould Implement Co., Inc.
913/243-2609

CLAY CENTER
Porter Equipment Co.
913/632-5202

TOPEKA
Henry Sales & Service
913/354-7641

MANHATTAN
Burns-Salisbury, Inc.
913/778-5731

MARION
Lynn's Truck & Tractor Co.
316/382-2188

12

Grass & Grain

September 26, 1972

a regular basis.

Athlete's foot and plantar warts are two disorders parents are urged to watch for. Athlete's foot is caused by a fungus that is stubborn to treat and very uncomfortable.

State Fair Foods Show Hit All-Time High

HUTCHINSON—Sweepstakes winners in the largest foods show in Kansas State Fair history were announced last week.

The show in the women's exhibits building hit an all-time high in both number of exhibitors and in entries.

The total of entries has climbed to 278 from 188 in 1960. Individual entries posted a new record of 1,596 as compared to 1,265 back in 1960.

The assortment of sweepstakes winners in various categories reads as follows:

Bread—Mrs. Lester Schmidt, Newton.

Cookies—Mrs. George Schrock, Hazelton.

Candy—Mrs. Marjorie Warren, Towanda.

Decorated cakes—Mrs. Susan Tyler, Topeka.

Cakes with fat—Connie Clark, Wichita.

Canned fruit—Mrs. LaVerne Rikoff, Colby.

Canned pickle & relish—Mrs. Leo Bridgeman, Haven.

Jellies—Mrs. Warren Towle, Hutchinson.

Jams—Mrs. LaVerne Rikoff, Colby.

Preserves—Mrs. Ann Fischer, Salina.

Best of Show—Mrs. George Schrock, Hazelton.

Cakes (Children's Dept.) Diane Keesling.

Sugar Cookies—Diane Groseclose, Hutchinson.

DO YOU WANT courtesy

talk over your financial plans with a friend. It pays big dividends

Highest Earnings Paid On Your Passbook Savings... Earn A Big 5%



Ask for Phillip M. Brokenickey

Member FSLIC



630 HUMBOLT — MANHATTAN
DIAL 776-4733

BRING YOUR WATCH TO A SPECIALIST FOR repairs

Good watches
deserve
expert care.
All others
need it!

The more expensive your watch, the more it needs the attention of experts. But ordinary watches need extra special care because keeping perfect time is not just built-in.

**SNYDER'S
JEWELRY**

Clay Center, Kansas

G&G Area Cook Wins Cookie Contest At State Fair

Grass & Grain area homemaker, Mrs. Clyde Otte, Moundridge, topped the contestants in the Governor's Cookie jar competition during the Kansas State Fair in Hutchinson last week.

Mrs. Otte's goodies based on 22 entries. Placing second was submitted by Minnie Medicine Lodge. Mrs. LaVerne of Wichita took third place.

Close Buttonholes
Before washing sweaters, shut the buttonholes to prevent from stretching.



The Home Of Pumps & Plumbing OVER 3000 PUMPS PUMPING

23 Years With REDA Submersible Pump
FARM • HOME • MUNICIPAL • INDUSTRIAL

We Sold The First Submersible Pump Near You

BURKS — SHALLOW WELL — DEEP WELL
CENTRIFUGAL — SELF PRIMING — BOOSTER
BOILER PUMPS — MULTI-STAGE HIGH PRESSURE

GORMAN RUPP PUMPS
IRRIGATION PUMPS — LIQUID MANURE
CONTRACTORS — POWER TAKE-OFF PUMPS

SUMP PUMPS — SEWERAGE PUMPS
LITTLE GIANT FOR SMALL APPLICATIONS

REPAIRS FOR MOST PUMPS

We trade Pump Jacks — Electric or Gas — Hand Pumps
Pitcher Pumps — Pressure Tanks — Chemical Feeds — Oil
and Water Softeners.

RHEEM WATER HEATERS — ELECTRIC MOTORS
A Complete Shop For Rebuilding Motors and Pumps
For Sales And Service

Ask Us For The Name Of Your Nearest Authorized Hoerman

HOERMAN SUPPLY COMPANY

Manhattan, Kansas Phone 913-776-9252
Warehouse In Zeandale, 8 Miles East
Of Manhattan On K-18 Highway

AMERICA'S ONLY TRUCK BUILT PICKUP!

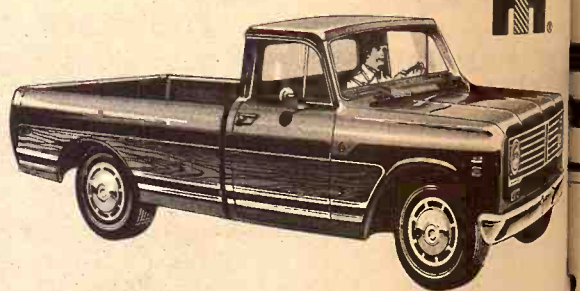

- New Power!
- Larger standard engine!
- New safety options!

Totally truck-built by International, world's largest manufacturer of heavy-duty trucks. Let us tailor a pickup truck for you now. Engines up to V-392, new custom interiors, Bonus Load boxes, automatic transmission, every truck-built option you could want.

INTERNATIONAL '73 NOW ON DISPLAY



AVAILABLE AT —

PIONEER SERVICE & SALES

HERINGTON, KANS.

Phone 913/258-3511

BUCHANAN FARM SUPPLY

ALTA VISTA, KANS.

Phone 913/229-8181

MANHATTAN TRUCK SALES & SERVICE

314 North 3rd

MANHATTAN, KANS.

Phone 913/776-9252

Cook Contest
Mrs. Otte's goodies were one of 22 entries. Placing first in the cookie derby this year was submitted by Missa Medicine Lodge. Mrs. Jan of Wichita took third place.

Close Buttons
Before washing, shut the buttons from stretching.



Gorman Supply Co.
We have 3000 PUMPS PUMPING With REDA Submergible Pumps. HOME • MUNICIPAL • INDUSTRIAL. We have the First Submergible Pump Near You. SHALLOW WELL — DEEP WELL — SELF PRIMING — BOOSTER PUMPS — MULTI-STAGE HIGH PRESSURE. GORMAN RUPP PUMPS. LATION PUMPS — LIQUID MANURE PUMPS — POWER TAKE-OFF PUMPS. P PUMPS — SEWAGE PUMPS. E GIANT FOR SMALL APPLICATIONS. REPAIRS FOR MOST PUMPS. Jacks — Electric or Gas — Hand. Pressure Tanks — Chemical Feeds — Chemicals.

Water Heaters — ELECTRIC MOTOR. Shop For Rebuilding Motors and Pumps. For Sales And Service.

Man Supply Company
Kansas. Phone 913-776-9121.
Warehouse In Zeandale, 8 Miles East of Manhattan On K-18 Highway.

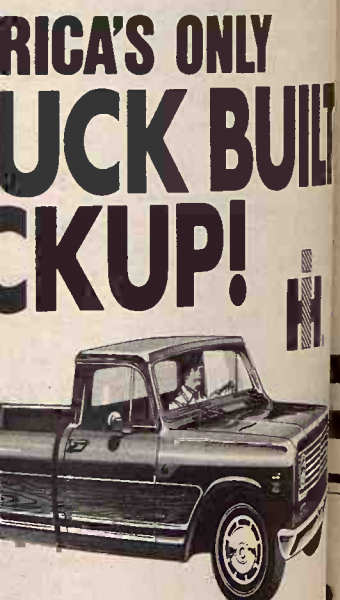

International '73 NOW ON DISPLAY
AVAILABLE AT —
MAN FARM SUPPLY
MANHATTAN, KANS.

Valve Provides Safety, Comfort For Shower

A smartly styled single control valve can provide safety plus comfort for your shower. You can adjust it to mix hot and cold water to the desired temperature and it maintains your water temperature regardless of pressure changes occurring in the available water supply.

The valve does away with sudden burst of hot or cold water caused by water pressure fluctuations, giving you safety and a comfortable shower. It delivers a full flow of water, fills a bathtub quickly and provides a generous spray for showering.

The valve is easy to install and service. It requires only one opening in the wall and the valve's working



to hold up production, body condition... SUPPLEMENT GRASS WITH PURINA

Good grass is a benefit. Good dairymen take advantage of every acre of pasture they have. Cows love grass and it stimulates milk flow.

Yet, good dairymen know that grass is 85% water. As summer advances it turns brown, loses its palatability and is even less nutritious.

Tests at the Purina Dairy Center proved that cows fed a grain supplement with grass produced up to 20% more milk. They kept up in body condition, too, and held up better in production in following lactations.

Visit us at the store, or give us a ring. We'd like to suggest Purina's Research-proved plan for supplementing grass to help you get more milk from your herd over the summer.

- MOR-KAN ELEVATOR 349-2214 White City
- MID-CONTINENT ELEVATOR CE 8-4177 Junction City
- GORDEN MARK ELEVATOR ME 2-3381 Clay Center
- FLINT HILLS FEED & GRAIN. PR 8-5322 Manhattan



The most popular popular-priced Scotch in Kansas. Find out why.



unit is replaceable. The control panel is attractive, color-coded and easy to read. The valves are available in colors and in elegant styles, with four finishes—polished chromium, brushed chromium or brushed or polished electroplate.

Powder Puff Makes Good Eraser

Wash an old powder puff and give it to your small child to use as an eraser for his blackboard.

Keeps Picture Hanging Straight

To keep picture hanging straight, bind the center part of the wire with adhesive tape.

Stretch Leftovers

Stretch the leftovers with barbecue beans. To prepare, brown 1 cup diced cooked ham in saucepan and cook 1 tablespoon chopped onion in 1 tablespoon butter or margarine until tender. Add 1 16-ounce can barbecue beans. Heat, stirring now and then. Makes two to three servings. The beans go well with a main dish or sandwich.

Eggs Enhance Daily Fare

Eggs add interest to daily fare when baked atop a favorite food. For instance, bake eggs in potato nests or atop turkey hash, mashed turnips, hot chopped seasoned spinach, in toast cups, in parboiled green pepper rings or in deviled ham nests.

Holds Dish Firm

Glue a rubber fruit jar ring to the bottom of your pet's dish to keep it from sliding.

Glaze For Ham

Make a glaze for your baked ham by combining 1 quart of applesauce, 3/4 cup of cinnamon candies and 1 tablespoon of ginger. Cook slowly, stirring occasionally until candies are melted. Stir in 1/2 cup lemon juice. Spread over ham during last 30 minutes of baking.

Saves Sorting

Keep a small glass canister near the washer for each member of the family. Then as you empty pockets for laundry, the contents go into the canister where they can easily be seen and claimed.

Mobile Homes

SALES, PARKS AND PARTS

We Have All Sizes In Mobile Homes — PLUS — Modular Homes

DAVE'S

MOBILE HOMES, INC.

2630 TUTTLE CREEK BLVD., MANHATTAN, KS.

Bruce Heptig, Sales Mgr. Office Phone 913-778-5341 Home Phone 913-776-5266

Mr. & Mrs. Dave Sullivan Owners Phone 913/776-7555

GHERE'S

OFFERS COMPLETE

ANTENNA AND TV SERVICE

— WE SERVICE ALL MAJOR BRANDS —

GHERE'S

MAGNAVOX HOME ENTERTAINMENT CENTERS

316 Poyntz Manhattan, Kansas 66502 (913) 776-9259

612 Commercial Emporia, Kansas 66801 (316) 342-1624

No Spatters

To blow out a candle without spattering wax on the table surface or cloth, hold the candle so that the flame is above eye level, then blow upward.

Turn Mattress Often

Turn mattresses at least once a week. This distributes the weight and lets them wear evenly. Sag spots will not appear on a mattress that is turned regularly.

Use Long-Handled Brush For Tub

Swishing away the bathtub ring is easier if you have a long-handled brush. Keep a toilet bowl brush on hand just for this purpose.

To Clean Keys

To keep piano keys clean, wipe them off with a damp cloth, then dry with a soft cloth or chamois.

FARM EXPORTS \$2 BILLION AHEAD OF AG IMPORTS
U.S. farm exports for the fiscal year ended June 30 were \$2 billion larger than agricultural imports. This favorable agricultural trade balance was the highest in 5 years.

DO YOU WANT courtesy

talk over your financial plans with a friend. It pays big dividends

Highest Earnings Paid On Your Passbook Savings... Earn A Big 5%

Ask for Robert N. Haines

Member FSLIC

HOME

SAVINGS AND LOAN ASSOCIATION

630 HUMBLT — MANHATTAN DIAL 776-4733

LOOK

Before you buy, see KIT

Now there's a KIT Home for you! Built in the KIT tradition. For carefree living in a home of superb construction, see KIT first. See KIT NOW!

KITHOMES

Single Wides — Double Wides
Many Floor Plans — 3 Interior Stylings
Easy Financing — Immediate Delivery

Call Now For An Appointment
Royston Enterprises, Inc.
Alta Vista, Kansas
913/229-6440

We are a Top Ten dealer for Kit in a 14 State area. See Us before you buy.

Crops Judging At Mid America Fair Yields Winners From 15 Counties

Promising young farmers from 15 counties won purple or blue ribbons in the 4-H field crops competition at the Mid America Fair. Judges rewarded the following youngsters for their hard work in raising crops:

White Corn: (purple) Alice Scholz, Atchison County.

Yellow Corn: (purple) Bradley Rodgers, Coffey County; Dale Noll, Jefferson; (blue) John Scherer, Atchison; Gene Scherer, Atchison; Ed Winter, Brown; Joe Bunc,

Brown; Wayne Rush, Doniphan; and Eddie Clare, Jefferson.

Hybrid Grain Sorghum: (purple) Harold Roesler, Geary County; Keith Roesler, Geary; David Roesler, Geary; Kevin Nelson, Lyon; (blue) Karen Taylor, Geary; George Poland, Geary; Jeff Stroup, Linn; Terry Henry, Riley; and Paul Hanson, Shawnee.

Wheat: (purple) Rick munson, Geary County; Dana Grauerholz, Republic; Bill McDaniel, Salina;

(blue) Dean Stoskopf, Barton; Thane Moore, Barton; Ralph Riemann, Barton; George Poland, Geary; and Craig Domann, Jefferson.

Oats: (blue) George Poland, Geary County; and Ron Strauss, Geary.

Alfalfa (hay): (blue) Raymond Oleen, Saline County; Ray Bruner, Johnson; and Ron Strauss, Geary.

Soybeans (seed): (purple) Ray Bruner, Johnson County; (blue) Roger Noll, Jefferson County; Randy Wagoner, Labette; and Eddy Waggoner, Labette.

Soybeans: (purple) Ray Bruner, Johnson County; (blue) Stephen Zeller, Douglas.

product, meat, skyward.

Menzie said all signs point to a moderate drop in world wheat production in 1972, due largely to reductions in both the U.S. and Russia. However, and here is a key, the total wheat supply in the U.S. which is available for export is predicted at near record levels.

"The wheat outlook is for 2,417 million bushels. This is above a year ago, and even with expanded exports to the USSR it will leave a carry-over only slightly lower than last year, but still equal to one year's domestic use," he said.

Nationally, stocks of other major grains were also rated "high" as recently as July 1. For example, corn stood at 2,176 million bushels, up over 600 million tons above 1971. Sorghum stocks were up nearly 100

14

September 26, 1972

million bushels, and oats on hand had also increased. When the sales to Russia announced, the wheat market reacted upward.

"However, unless further export sales take place, the hand and the 1972 harvest keep cash grain prices near levels," Menzie concluded.

FARMERS OWN OVER HALF NATION'S FOREST. Farmers and other woodland owners control a third of the Nation's commercial forest, indicate that three out of four forest farmers.

SDA Affirm Wheat Sales Communist

The Agriculture Department documents indicate 15 million bushels have been sold to the department.

Marketing service registrations under a special woodland owners control program, in effect from 1961 to 1971, indicate that three out of four forest farmers.

the service said, however, though export pay have been certified.

NORTH

Calf & P

FRIDAY,

AT THE

EXP

A Top Year

Cattle

SPONS

North With C

For Further

HUGO KUN

HOWARD GER

JAY GOSCH

GOING OUT OF BUSINESS AUCTION



Sunday, October 1

Starts 9:30 a.m.
Located on US Highway 36
in TROY, KANSAS

TRACTORS

1956 F400 gas
1961 F560 Gas
2 1958 F560 gas
1959 F560 diesel, new torque
1967 F706 diesel with cab, 310 engine
1964 F806 gas
1964 F806 diesel with cab
Farmall 856 diesel

COMBINES

IHC 101 with 101 corn head
IHC 101 with 12' platform and robot
IHC 151 with 12' platform and new motor
JD 45 with 10' platform, cab, robot, and 310 corn unit
JD 45 with No. 10 corn head
JD 55 with 13' platform and No. 210 corn head
JD 55 with 14' platform and diesel motor
No. 21 corn head of IHC 101
No. 22 corn head for IHC 303
No. 23 corn head, 2 row, for 151-403
No. 328 3 row 30" corn head for 303
14' platform for 403

TRUCKS

1963 IHC C1200 3/4T pickup, 4-spd., V8 engine
KB7 rock truck with hoist, good tires
1960 IHC B170, 16' comb. bed, V345 engine, 5 & 2 spd., 900x20 extra good tires
1969 IHC 1100 1/2T pickup, 4 spd.
1963 IHC C1200 3/4T pickup, 4 spd., V8
1962 IHC Scout, 3 spd., 4 cyl., in good condition

5 PLANTERS

9 PLOWS, ALL KINDS
2 CULTIVATORS — 5 DISKS
4 SPRINGTOOTH HARROWS

Miscellaneous machinery attachments and parts, some new and some used. Office equipment including steel desk and typewriter.

Auctioneer's Note — A lot of other machinery and items not listed. All machinery subject to prior sale.

Doniphan County Eqpt., Inc.

Auctioneers: Wilson S. Hawk, Effingham, Kansas, 913-833-2345
and Sam Williams, Hiawatha, 913-742-3486

Farm Economist Says Wheat Prices Should Hold

Record sales of wheat, corn and grain sorghum by this country to Russia should not show up in higher prices for bread and meat on the nation's dinner tables, a University of Arizona farm economist argued.

While acknowledging the immediate shot-in-the-arm which the sale announcement gave the grain futures markets, Dr. Elmer Menzie said carry-over and new crop grain stocks "appear big enough to absorb the export sales agreements as well as fairly significant new ones without major price changes."

Due to a disappointing harvest, Russia is buying 400 million bushels of wheat; 130 million bushels of corn; and eight million bushels of grain sorghum from U.S. suppliers for delivery before July 1, 1973.

While wheat is normally considered a bread raw material, it is also growing in importance as a livestock feed grain, the primary outlet for both corn and grain sorghum, the economist pointed out.

Assuming again that enough of the domestic supply of livestock fattening grains were sold abroad, the resulting shortage could reflect itself in higher cattle feed prices and push cost of the ultimate consumer



Saturday, September 23

Starts 10 a.m. — Coffee On Ground
We will sell at public auction the antiques, collectables and misc. in our home located 803 Maple Street Center, Kansas.

Household Goods Lumber & Misc.

Baby bed complete; dinette table; refrigerator; round coffee table; several oak chairs; other chairs; 6 bar stools; double sink; floor lamps; tub on stand; reel type lawn mower; electric hot plate.

French fryers; padlocks; pen & pencil collection; some hand tools; hot dog warmer.

Some marine plywood; sheeting lumber; 2x4's, 2x6's and 2x8's; also miscellaneous items not listed.

ANTIQUE

And Collectables

TO SELL AT 1:00

Love seat; curved glass china closet; dresser; odd chairs; china closet buffet combination. Maple sideboard; 2 pie safes; 2 kitchen cabinets; oak drop leaf table; steamer trunk.

4 piece bedroom suite, walnut; Abernathy oak table; square oak table; fancy oak table; wardrobe.

Phonograph; 2 small with claw feet; spice rack; sewing machines; hames; collars; 5 mahogany chairs.

Will Rogers pictures; grinders; 2 scales; radio safe; wash bowl stool; old car tags.

Radio; umbrella and oak, wall type; cast iron jack; kerosene car lights; buggy steps.

Bottles; jars; ins. foreign bayonets; 1895 1914 Clay Center papers; dry measurer set; school

Souvenir pieces of Clay Concordia, and 1914 St. Fair; 1835 Bible; cut glass pressed glass; depression food grinders; kerosene dairy churn; lanterns; separator.

4 trunks, two are round wood butter bowl & paddle wire; 50 gal. barrel and old hand tools; Avon Beam bottles; waffle iron

12 gauge Iver Johnson with finger pull break tong; some fancy bowl plates; also many small items too numerous to list.

Terms Cash Day Of Sale

Mr. & Mrs. Cyril Hess

Aucts. Foster Kretz Auction Service
Clay Center, Ph. Morganville 926-4422

Clerk: John E.



SATURDAY, SEPTEMBER 30

STARTS 9:30 A.M.
LUNCH SERVED

We are quitting farming and moving to Abilene and will sell the following 3 miles south of Elmo on Hwy. 15 and 1/2 east; or 19 south of Abilene on Hwy. 15 and 1/2 east; or 10 north of Durham and 1/2 east. ANTIQUES — HOUSEHOLD — MCHRY. — TOOLS — FARMLAND

-ANTIQUES-

Bookcase with Mirror, Chest of Drawers, Baby Cradle, Oak Table and 6 Chairs, Rocker, Tables, Crocs, Milk Cans, Insulators, Ice Skates, Traps, Harness, Hames, Collors, Antique Tools, Rope Winder, Sausage Grinder, Lard Press, Iron Implement Wheels, Cast Kettle, Churns, Copper Boilers, Car Tags, Dishes & Glassware, Fruit Jars, Pictures & Picture Frames, Lamps, Trunk, Wall Telephone, Penny Match Dispenser, Edison Record Player, Well Bucket, Duck Lamp, Lanterns, 7" Meck TV, Typewriter, Old Camel Hair Blanket, Wicker Rockers, Antique Car Parts.

Dozens of Miscellaneous Antique Items too numerous too list.

-GUNS-

Winchester Model 12 16 gage; Kessler 12 gage 3 shot; Hummer 12 gage double barrel; Antique Single Shot Shotgun; S & W 38 Revolver; New Haven 22 Automatic; Decoys, Shells, Cleaning Equipment.

-HOUSEHOLD GOODS-

GE Refrigerator; IHC Refrigerator; Speed Queen Washer; Magic Chef Gas Range; Dressers; Beds; Tables; Chairs; Lamps; Admiral 23" TV; Radio; Desk; Sweeper; Electric Adding Machine; Divan & Chair; Small Household Appliances; Some Dishes; Smoke Stands; Dozens of other Household Items too numerous to list;

- TOOLS - MISCELLANEOUS -

Acetylene Welding Outfit; Hand Tools of all kinds, including Socket Sets; Pipe Wrenches, etc.; 3 Tap & Die Sets; Pipe Threader & Cutter; Chain Hoists; Forge; Blacksmith Tools; Vise, Anvil; Wright Power Saw; Jacks; Log Chains; Boomers; Pipe Vise; Plow Share Vise; Grinder; Rope; Riding Lawn Mower; 500 Bushel Grain Bin; Wire; Posts; Lots of Scrap Iron; 2 Water Tanks; 300 gallon Water Tank; Dimension Lumber & Doors; Dozens of Miscellaneous Items of all Kinds.

- MACHINERY -

Oliver 80 Industrial Tractor; Oliver 70 Tractor; Post Hole Digger; Cultivator to fit 70 Oliver; Tandem Disc; 2 & 3 Bottom Plows; One-way; Road Grader; Oliver Mower; IHC 16-8 Drill; 4 section Harrow; 4 section Spring Tooth; Buzz Saw on Frame; 2 Row Lister; 2 Wheel Implement Tractor; Some Junk Machinery.

TERMS ON PERSONAL PROPERTY CASH

Real Estate Sells At 11:30 A.M.

Legal Description: W 1/2 NE 1/4 Sec. 28, 16-2, Dickenson County, Kansas
Improved 80 Acres, all fenced, 3 ponds, 40 Acres Native Grass, 40 Acres Brome Pasture & Farmland, 2 Homes, One Modern, 4 rooms down, 2 rooms up, basement; Barn, Chicken House and other buildings.
Possession December 1, 1972. 1972 and all previous years taxes paid by seller. Terms 20% down day of sale, balance upon presentation of merchantable title. An opportunity to buy a nice improved unit at Auction.

MR. & MRS. JAKE BERNHARDT

Roger A. Johnson & Son, Salina, Kansas, Auctioneers
Clerk & Broker, John W. Helene



Monday, October 2

Starts 12 Noon — Lunch Served
Due to the farm being sold we will have a public auction 4 west, 1 north and 1 east of Junction City, Ks., 10 east, 1 north east of Quality Oil Co. at junction of 15, or 1 north and 1/2 east of Acker

Farm Machinery

1971 Oliver No. 525 11' combine, cab, power steering, fully equipped, cut less than 200 acres, like new, shedded
1957 IHC No. 400 tractor, gas, fully equipped, good rubber, good

1969 Farmland grinder mixer with scale and magnet, very good, always shedded
IHC 3x14 No. 60 plow on rubber, hyd. control, good

IHC 4 section drag harrow, near new
IHC No. 46 2-row lister, rotary moldboards, rubber press, fertilizer, good

John Deere 5' rotary mower, on rubber, PTO, good
Ezee Flo 10' fertilizer spreader on rubber, good

JD Model R manure spreader, 95 bu. size, 2 wheel on rubber, good one

IHC 2 row mounted cultivator, fit H or M
IHC No. 35 2 row weeder, hyd. control, good

IHC No. 8 3x14 plow, pull type
Two 4" 12' grain augers with down spouts, good

IHC 8' tandem disc
Factory 4 wheel trailer with grain box
Shop built 4 wheel trailer with 300 gal. water tank

IHC 6" hammer mill with dust collector, very good

Terms Cash Day Of Sale

Mr. & Mrs. Harold R. Bruner

Aucts. Foster Kretz Auction Service
Clay Center, Ph. Morganville 926-4422

Clerk: Center Bank



FARM MACHINERY

IHC 560 tractor, wide fr. duals
IHC 560 Diesel Tractor
88 Oliver Gas Tractor, w shed, both portable; 3500

Ford Dextra Diesel Trac
F-20 Farmall Tractor
Ford Blade, 3 Pt.
12 FL Gleaner Self-prop
2-IHC 4-16 Semi-mount
3 Pt. Post-hole Digger
Case 2-16 Plow, 3 Pt.
12 FL Easy Flo Spreader
IHC 4-row Mounted Lis
utilizer attachments
IHC Grain Drill with fer
IHC No. 53, 4-row Cult
hitch

Ford Cultivator, 2-row,
2 Tractor Weed Sprayer
IHC 16 ft. Wheel Disc, e
Cloy Silo Unloader
IHC Spring tooth Harrow
IHC 3-section Harrow
IHC No. 120, 9 ft. Mower
IHC 9 ft. Side Delivery M
IHC 2-row Rotary Mowe
1968 IHC 2-row Ensilage
1969 Oliver 720 Baler
AC Round Baler
Two 2-wheel Trailers
Perris Wheel Bale Load
John Deere Sub-soiler
David Bradley Elevator,
John Deere Chuck Wago

2 Racks of Tools and E
FARM MACHINERY
IHC 560 tractor, wide fr. duals
IHC 560 Diesel Tractor
88 Oliver Gas Tractor, w shed, both portable; 3500

Ford Dextra Diesel Trac
F-20 Farmall Tractor
Ford Blade, 3 Pt.
12 FL Gleaner Self-prop
2-IHC 4-16 Semi-mount
3 Pt. Post-hole Digger
Case 2-16 Plow, 3 Pt.
12 FL Easy Flo Spreader
IHC 4-row Mounted Lis
utilizer attachments
IHC Grain Drill with fer
IHC No. 53, 4-row Cult
hitch

Ford Cultivator, 2-row,
2 Tractor Weed Sprayer
IHC 16 ft. Wheel Disc, e
Cloy Silo Unloader
IHC Spring tooth Harrow
IHC 3-section Harrow
IHC No. 120, 9 ft. Mower
IHC 9 ft. Side Delivery M
IHC 2-row Rotary Mowe
1968 IHC 2-row Ensilage
1969 Oliver 720 Baler
AC Round Baler
Two 2-wheel Trailers
Perris Wheel Bale Load
John Deere Sub-soiler
David Bradley Elevator,
John Deere Chuck Wago

2 Racks of Tools and E
FARM MACHINERY
IHC 560 tractor, wide fr. duals
IHC 560 Diesel Tractor
88 Oliver Gas Tractor, w shed, both portable; 3500

Ford Dextra Diesel Trac
F-20 Farmall Tractor
Ford Blade, 3 Pt.
12 FL Gleaner Self-prop
2-IHC 4-16 Semi-mount
3 Pt. Post-hole Digger
Case 2-16 Plow, 3 Pt.
12 FL Easy Flo Spreader
IHC 4-row Mounted Lis
utilizer attachments
IHC Grain Drill with fer
IHC No. 53, 4-row Cult
hitch

Ford Cultivator, 2-row,
2 Tractor Weed Sprayer
IHC 16 ft. Wheel Disc, e
Cloy Silo Unloader
IHC Spring tooth Harrow
IHC 3-section Harrow
IHC No. 120, 9 ft. Mower
IHC 9 ft. Side Delivery M
IHC 2-row Rotary Mowe
1968 IHC 2-row Ensilage
1969 Oliver 720 Baler
AC Round Baler
Two 2-wheel Trailers
Perris Wheel Bale Load
John Deere Sub-soiler
David Bradley Elevator,
John Deere Chuck Wago

2 Racks of Tools and E
FARM MACHINERY
IHC 560 tractor, wide fr. duals
IHC 560 Diesel Tractor
88 Oliver Gas Tractor, w shed, both portable; 3500

Ford Dextra Diesel Trac
F-20 Farmall Tractor
Ford Blade, 3 Pt.
12 FL Gleaner Self-prop
2-IHC 4-16 Semi-mount
3 Pt. Post-hole Digger
Case 2-16 Plow, 3 Pt.
12 FL Easy Flo Spreader
IHC 4-row Mounted Lis
utilizer attachments
IHC Grain Drill with fer
IHC No. 53, 4-row Cult
hitch

Ford Cultivator, 2-row,
2 Tractor Weed Sprayer
IHC 16 ft. Wheel Disc, e
Cloy Silo Unloader
IHC Spring tooth Harrow
IHC 3-section Harrow
IHC No. 120, 9 ft. Mower
IHC 9 ft. Side Delivery M
IHC 2-row Rotary Mowe
1968 IHC 2-row Ensilage
1969 Oliver 720 Baler
AC Round Baler
Two 2-wheel Trailers
Perris Wheel Bale Load
John Deere Sub-soiler
David Bradley Elevator,
John Deere Chuck Wago

2 Racks of Tools and E
FARM MACHINERY
IHC 560 tractor, wide fr. duals
IHC 560 Diesel Tractor
88 Oliver Gas Tractor, w shed, both portable; 3500

SEDLACEK'S 6th ANNUAL CHALLENGE SALE

WHERE DO YOU SHOP FOR FURNITURE & APPLIANCES?
Kansas City? Omaha? Lincoln? Manhattan? Topeka? Salina?

We Challenge Any Store In Our 40,000 Square Mile Trading Area
To Match Prices and Quality Of Merchandise Advertised Here

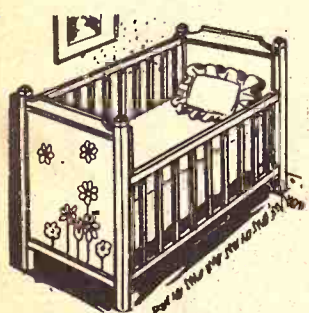

FULL SIZE BABY CRIB
Prices Start \$2295

FULL SIZE WET-PROOF CRIB
MATTRESS SPRING CONSTRUCTION \$595

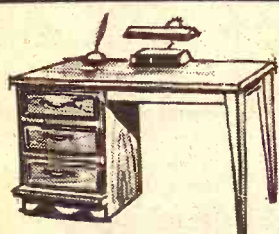

Dresser Desk
Walnut Finish
Hand Rubbed Tops
Sturdy Construction

2995

THE NEW
HOOVER DELUXE
DIAL-A-MATIC

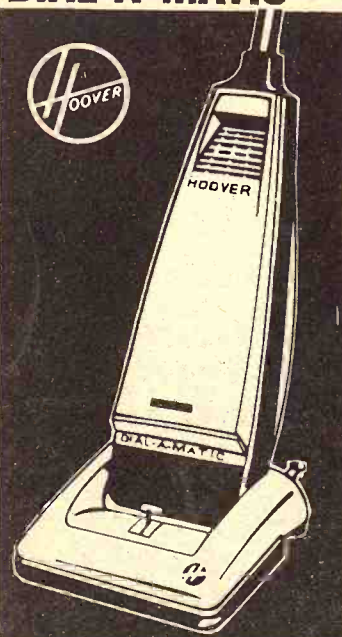

Triple Action Cleaning
2 cleaners in one
Model 1149

6995



LA-Z-BOY
RECLINA-ROCKER
Model 098
Smooth Recliner
action lifetime
warranty
\$189.95 Value

\$13995

Innerspring MATTRESSES



SEALY
Full Size
Innerspring
Mattress
Sealy Sterling

\$2795

Large 2
door
Utility
Cabinet.
Plenty of
shelves.
Gleaming
white
finish
\$59.95
Value

2995

TWO DOOR
GIANT WARDROBE

Size H-66
W-36
D-21
For Suits,
Coats,
Hats,
Shoes and
Dresses

2995

Modern Sofa-
Bed in Nylon
Cover
Button
Trimmed

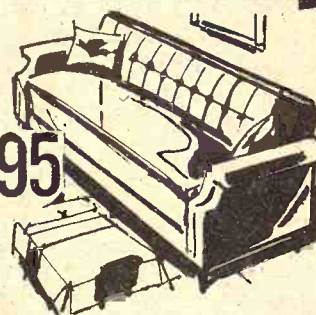

\$5995



GENERAL ELECTRIC
Single Door Refrigerator
Adjustable Temperature
control
Full width chiller tray
U.L. Approved
\$199.95 Value

\$12995

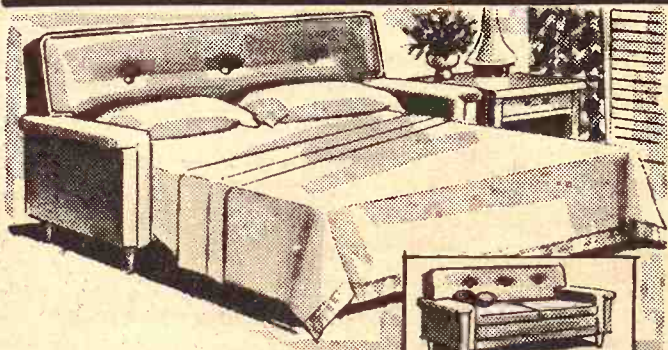

Save \$100 Sofa-Sleeper in

Day and night comfort at a thrilling
saving! Modernized Lawson style sofa
hides restful rubber mattress

\$14995



5-Piece DINETTE SET
• No-Mar Plastic Top
• 4 Padded Chairs
• Bronzefine Finish

4995

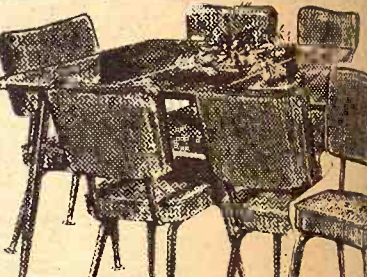

Micelite, Self-edged 35" x 48" extendable
leaves, 6 generously proportioned chairs.
Sedlacek's Price

6988



VINYL COVERED
Biscuit tufted
foam filled high
back rocker.
Padded arms, foam
filled seat

\$7495

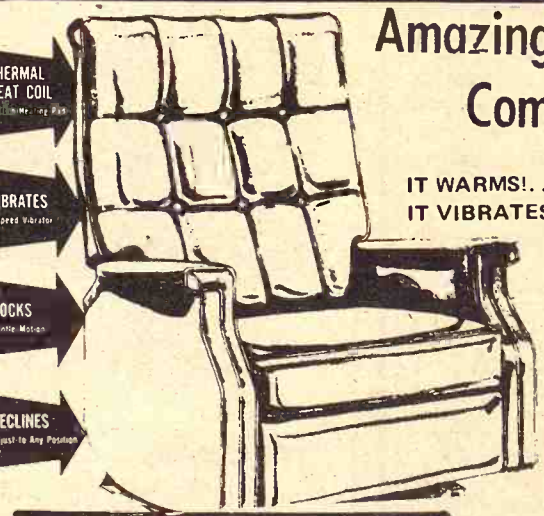

Amazing
Comfort Chair

IT WARMS!... IT ROCKS!...
IT VIBRATES!... IT RECLINES!...

Regular
\$139.00

NOW ONLY

\$99

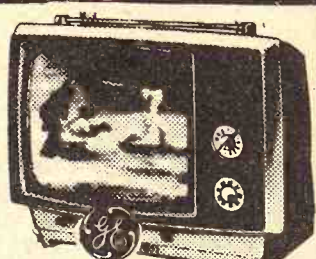

GE
PORTABLE TV
VHF-UHF
FRONT TUNING
FRONT SPEAKER

\$8900

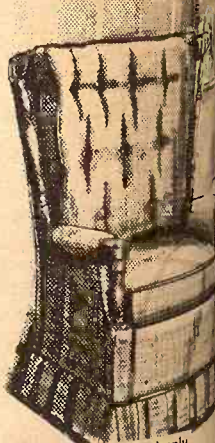

SWIVEL ROCKER, deeply
tufted back pillow, Rich
wood frames back and
arm fronts
\$119.95 Value

\$7995

SALE ENDS
AFTER 9 P.M.
SAT., SEPT. 30

Telephone Hanover
913-337-2345

FURNITURE
and
APPLIANCE
Sedlacek's

OPEN EVERY NIGHT
TO 9:00 P.M.
CLOSED ON SUNDAY

FREE DELIVERY 200 MILE
HANOVER, KANSAS

Manh
Our first special st
Thursday, September
some of the outstand
The cattle went to ou
here each and every
our auction is proud
If you are ready to
appraisal before you
Following is a par
September 21:
STOCKE
R. V. Repp, St. Geor
Heidel Bros., Manhat
McCoy Bros., Manha
Dale Crisler, Harvey
Harold Ebert, St. Ge
Charley White, Manh
Lester Pauley, Manh
E. & L. Ashburn, Alt
Mrs. Joe McDill, Man
Charles White, Manh
McCoy Bros., Manha
Dr. Devoe, Manhatta
Ed Theel, Alma
Lewis Bertwell, Manh
Mrs. Arule Howard, V
Lester Pauley, Manh
Dale Crisler, Harvey
Dennis Umscheid, W
Chet Smith, Blaine
Louis Bertwell, Manh
Neil Wagner, Westmo
Mrs. Winifred Johnso
Erickson & Johnson,
K. L. Johnson, Olsbu
A. B. Hudson, Paxico
Jim Currie, Manhatta
H. C. Theobald, Yate
McCoy Bros., Manha
V. Hunninghake, Fra
A. B. Hudson, Paxico
D. Picolet, White C
Chet Smith, Blaine
Erickson & Johnson,
Dale Crisler, Harvey
Glen Siegel, Manhatt
E. Mugler, Clay Cent
Jim Currie, Manhatta
R. V. Repp, St. Geor
Ray Seematter, Man
Glen Erickson, Olsbu
A. B. Hudson, Paxico
Doris Good, Blaine
Ed Theel, Alma
Glenn Shahan, Tope
Chet Smith, Blaine
Mrs. Winifred Johnso
Leo LaShell Jr., Olsb
Charles White, Manh
Glen Simon, Fostori
Forrest Johnson, Le
Dale Crisler, Harvey
Ed Theel, Alma
Geo Kemnitz, Manha
Louis Larson, Dwigh
A. B. Hudson, Paxico
Louis Bertwell, Manh
Geo Kemnitz, Manha
Dale Crisler, Harvey
Mrs. Joe McDill, Man
Ed Theel, Alma
Glenn Shahan, Tope
Erickson & Johnson,
K. L. Johnson, Olsbu
D. Picolet, White C
E. L. Ashburn, Alta
K. L. Johnson, Olsbu
Dale Crisler, Harvey
Charles White, Manh
Richard Hoff, Whea
H. C. Theobald, Yate
Dale Crisler, Harvey
Elsie Garland, Juncti
Charles White, Manha
Dale Crisler, Harvey
Warren Meyer, Almar
Raymond Peterson,
Roy Alexander, Clay
ST
Don Henton, Manha
Charles White, Manh
John Charleston, Ma
Geo Quarta, Jr., Wan
Virgil Fleming, St. G
Friend Oil Co., Tope
Mrs. Joe McDill, Man
E. & L. Ashburn, Alt
Emerson Mugler, Cla
Mrs. Joe McDill, Man
Chet Smith, Blaine
Buck Gehrt, Manhat
Virgil Fleming, St. G
Garland Giedon, Pax
Friend Oil Co., Tope
Marvin Bairow, Onag
Garland Giedon, Pax

ANNUAL SALE

ANCES?
a? Salina?

e Trading Area
advertised Here

Manhattan Commission Co.

I N C.

SALE STARTS
11:00 A.M. SHARP

SALE EVERY
Thursday

Our first special stocker and feeder sale of the season Thursday, September 21, was strongly represented from some of the outstanding herds in the livestock business. The cattle went to out-of-state and local buyers who come here each and every week to buy farm fresh cattle that our auction is proud to represent. If you are ready to sell your cattle and want an appraisal before you sell them, give us a call. Following is a partial listing of the sale Thursday, September 21:

STOCKER & FEEDER CATTLE

R. V. Repp, St. George	15 wf str	573 @	46.80
Heidel Bros., Manhattan	29 wf str	606 @	46.80
McCoy Bros., Manhattan	3 char str	581 @	46.50
Dale Crisler, Harveyville	4 bwf str	588 @	46.30
Harold Ebert, St. George	7 wf str	600 @	46.30
Charley White, Manhattan	3 b/bwf str	616 @	46.30
Lester Pauley, Manhattan	2 char str	587 @	46.25
E. & L. Ashburn, Alta Vista	12 wf str	600 @	46.10
Mrs. Joe McDill, Manhattan	13 mix str	602 @	45.90
Charles White, Manhattan	1 char str	605 @	45.80
McCoy Bros., Manhattan	4 wf str	597 @	45.75
Dr. Devoe, Manhattan	23 blk str	600 @	45.60
Ed Theel, Alma	6 blk str	623 @	45.10
Lewis Bertwell, Manhattan	1 blk str	605 @	45.10
Mrs. Arule Howard, Wamego	7 blk str	623 @	45.10
Lester Pauley, Manhattan	2 blk str	592 @	44.90
Dale Crisler, Harveyville	1 bwf str	660 @	44.90
Dennis Umscheid, Wamego	1 char str	650 @	44.70
Chet Smith, Blaine	4 blk str	583 @	44.60
Louis Bertwell, Manhattan	13 blk str	615 @	44.50
Neil Wagner, Westmoreland	5 bwf str	660 @	44.50
Mrs. Winifred Johnson, Leondvl.	1 wf str	605 @	44.50
Erickson & Johnson, Ols. & Man.	18 b/bwf str	633 @	44.50
K. L. Johnson, Olsburg	26 wf/bwf	616 @	44.20
A. B. Hudson, Paxico	60 mix str	685 @	44.25
Jim Currie, Manhattan	5 blk str	678 @	44.20
H. C. Theobald, Yates Center	1 bwf str	620 @	44.10
McCoy Bros., Manhattan	3 char str	715 @	44.10
V. Hunninghake, Frankfort	1 b/bf str	655 @	44.00
A. B. Hudson, Paxico	60 mix str	685 @	43.85
J. D. Picolet, White City	1 blk str	650 @	43.70
Chet Smith, Blaine	1 wf str	615 @	43.60
Erickson & Johnson, Ols. & Man.	17 blk str	694 @	43.60
Dale Crisler, Harveyville	7 mix str	667 @	43.50
Glen Siegel, Manhattan	8 blk str	646 @	43.50
E. Mugler, Clay Center	8 char hfrs	571 @	43.50
Jim Currie, Manhattan	4 blk str	765 @	43.40
R. V. Repp, St. George	1 wf str	590 @	43.30
Jay Seematter, Manhattan	2 wf hfrs	592 @	43.00
Glen Erickson, Olsburg	1 blk str	715 @	43.00
A. B. Hudson, Paxico	1 blk str	595 @	43.00
Foris Good, Blaine	1 blk str	740 @	43.00
Ed Theel, Alma	1 blk str	670 @	42.90
Glenn Shahan, Topeka	8 wf/bwf s	673 @	42.80
Glenn Shahan, Topeka	1 blk str	585 @	42.60
Chet Smith, Blaine	1 holst str	610 @	42.50
Mrs. Winifred Johnson, Leondvl.	1 bwf hfr	570 @	42.00
Leo LaShell Jr., Olsburg	1 bl rn hfr	615 @	42.00
Charles White, Manhattan	8 blk hfrs	624 @	42.00
Glen Simon, Fostoria	1 white hfr	635 @	42.00
Forrest Johnson, Leonardville	7 wf str	680 @	42.00
Dale Crisler, Harveyville	16 blk str	612 @	42.00
Ed Theel, Alma	1 bwf str	795 @	42.00
Geo Kemnitz, Manhattan	1 blk str	590 @	42.00
Louis Larson, Dwight	1 wf bull	585 @	42.00
A. B. Hudson, Paxico	23 char str	757 @	41.80
Louis Bertwell, Manhattan	1 blk str	655 @	41.80
Geo Kemnitz, Manhattan	1 blk str	735 @	41.75
Dale Crisler, Harveyville	1 wf hfr	585 @	41.75
Mrs. Joe McDill, Manhattan	8 b/bwf hfr	565 @	41.75
Ed Theel, Alma	1 blk hfr	575 @	41.50
Glenn Shahan, Topeka	2 char str	732 @	41.30
Erickson & Johnson, Ols. & Man.	1 holst str	605 @	41.25
K. L. Johnson, Olsburg	4 wf/brkl	698 @	41.20
J. D. Picolet, White City	1 blk/brkl h	585 @	41.10
E. L. Ashburn, Alta Vista	1 br sw hfr	610 @	41.00
K. L. Johnson, Olsburg	13 wf hfrs	575 @	40.60
Dale Crisler, Harveyville	3 b/brkl hfr	601 @	40.50
Charles White, Manhattan	1 holst hfr	630 @	40.00
Richard Hoft, Wheaton	4 wf bulls	595 @	40.00
H. C. Theobald, Yates Center	6 blk hfrs	689 @	39.80
Dale Crisler, Harveyville	1 bwf	590 @	39.75
Elsie Garland, Junction City	1 r brkl hfr	575 @	39.50
Charles White, Manhattan	3 bwf hfrs	688 @	39.25
Dale Crisler, Harveyville	1 blk hfr	585 @	39.20
Warren Meyer, Alma	23 b/brkl h	693 @	39.20
Raymond Peterson, Manhattan	3 r brkl hfrs	710 @	39.00
Roy Alexander, Clay Center	3 holst str	710 @	39.00

STEER CALVES

Don Henton, Manhattan	9 holst str	216 @	64.50
Charles White, Manhattan	1 wf str	205 @	64.00
John Charleston, Manhattan	1 b/brkl str	175 @	63.50
Geo Quarta, Jr., Wamego	1 wf str	285 @	62.00
Virlin Fleming, St. George	1 bwf str	330 @	61.00
Friend Oil Co., Topeka	1 char str	270 @	59.00
Mrs. Joe McDill, Manhattan	15 b/bwf st	314 @	59.00
E. & L. Ashburn, Alta Vista	1 wf str	315 @	58.50
Emerson Mugler, Clay Center	1 blk str	245 @	58.50
Mrs. Joe McDill, Manhattan	21 b/bwf s	404 @	56.75
Chet Smith, Blaine	3 b/brkl str	421 @	55.00
Buck Gehrt, Manhattan	15 wf str	407 @	54.75
Virlin Fleming, St. George	2 wf str	300 @	54.50
Garland Giedon, Paxico	1 wf str	265 @	54.50
Friend Oil Co., Topeka	2 char str	300 @	54.50
Marvin Bairow, Onaga	4 blk str	322 @	53.75
Garland Giedon, Paxico	4 wf str	390 @	53.50

Friend Oil Co., Topeka	1 char str	335 @	53.25
Friend Oil Co., Topeka	5 char str	393 @	53.00
Neil Wagner, Westmoreland	1 b/brkl str	380 @	53.00
E. & L. Ashburn, Alta Vista	1 wf str	355 @	52.00
H. C. Theobald, Yates Center	4 bwf str	417 @	51.75
Robert Haynes, Wamego	3 wf str	411 @	51.75
McCoy Bros., Manhattan	1 wf str	410 @	51.50
Delbert Simon, Alma	1 wf str	260 @	51.00
Louise Larson, Dwight	1 wf bull	445 @	51.00
Martin Ascher, Dwight	1 wf str	465 @	50.90
Richard Kemnitz, Belvue	5 wf str	424 @	50.80
Stanley Weber, Olsburg	3 wf str	466 @	50.75
Bob Burgess, Wamego	3 wf str	513 @	50.75
Garland Giedon, Paxico	1 wf bull	445 @	50.50
Vernon Lyne, Blue Rapids	1 wf str	380 @	50.50
Virlin Fleming, St. George	3 wf str	460 @	50.50
Leroy Youngren, Council Grove	1 holst str	245 @	50.50
J. D. Picolet, White City	1 b/brkl	485 @	50.25
Vernon Lyne, Blue Rapids	1 r/brkl	460 @	50.00
R. V. Repp, St. George	1 wf str	485 @	50.00
G. Gideon, Paxico	6 wf str	468 @	50.00
Richard Kemnitz, Belvue	1 wf str	485 @	49.90
H. C. Theobald, Yates Center	1 char str	465 @	49.75
Charles White, Manhattan	3 b/bwf	440 @	49.25
Friend Oil Co., Topeka	1 wf char	425 @	49.00
Keith Miller, Eskridge	5 bwf str	535 @	49.00
Austin Swaim, Admire	1 char str	360 @	49.00
E. & L. Ashburn, Alta Vista	1 wf str	440 @	49.00
Hidel Bros., Manhattan	12 wf str	518 @	48.70
Marvin Bairow, Onaga	6 blk str	415 @	48.25
Buck Gehrt, Manhattan	1 wf str	525 @	48.25
Austin Swaim, Admire	1 char bull	450 @	48.25
Leroy Youngren, Council Grove	1 blk str	260 @	48.00
Forrest Moore, Manhattan	9 bwf str	555 @	48.00
Lester Pauley, Manhattan	1 char str	480 @	48.00
Dennis Umschied, Wamego	1 blk str	420 @	48.00
Austin Swaim, Admire	6 blk bulls	365 @	48.00
McCoy Bros., Manhattan	11 wf str	553 @	47.80
Louis Bertwell, Manhattan	1 blk str	395 @	47.75
E. L. Goodger, Lawrence	1 blk bull	410 @	47.50
E. L. Ashburn, Alta Vista	7 wf str	504 @	47.50
Glen Siegel, Manhattan	11 blk str	531 @	47.25
Mrs. Joe McDill, Manhattan	17 blk str	514 @	47.00
Vernon Lyne, Blue Rapids	1 char str	540 @	46.75
Keith Miller, Eskridge	3 wf str	526 @	46.50
Elsie Garland, Junction City	1 wf str	505 @	46.50
Richard Kemnitz, Belvue	1 wf str	505 @	46.50
Clarence Meyer, Alma	1 wf str	500 @	46.50
Virlin Fleming, St. George	1 bwf str	500 @	46.25
V. Hunninghake, Frankfort	1 wf str	545 @	46.25
K. L. Johnson, Olsburg	3 wf str	523 @	46.10
Emerson Mugler, Clay Center	5 char str	562 @	46.00
Dennis Umschied, Wamego	5 blk str	509 @	46.00
Jim Currie, Manhattan	7 blk str	566 @	45.80
Rim Rock Cattle Co., Riley	1 wf str	475 @	45.75
H. C. Theobald, Yates Center	7 wf str	561 @	45.60
Dr. Devoe, Manhattan	1 blk str	495 @	45.50
Richard Kemnitz, Belvue	1 r/brkl str	555 @	45.25
Vernon Lyne, Blue Rapids	1 wf str	570 @	45.00
Glen Erickson, Olsburg	1 blk str	530 @	45.00
Ernest Richner, Randolph	1 bwf str	520 @	44.80
Larry Wahl, Wheaton	1 holst str	395 @	44.75
A. B. Hudson, Paxico	17 blk str	569 @	44.60
Charles Taylor, Wamego	1 holst bull	285 @	44.50
Geo Kemnitz, Manhattan	3 b/bwf str	550 @	44.50
Dennis Umschied, Wamego	2 blk str	480 @	44.50
Ed Theel, Alma	3 blk str	503 @	44.50
Dr. Devoe, Manhattan	4 blk str	537 @	44.50
Rim Rock Cattle Co., Riley	1 r r str	340 @	44.50
Erickson & Johnson, Ols. & Man.	5 blk str	524 @	44.40
Forrest Johnson, Leonardville	2 wf str	555 @	44.40
A. B. Hudson, Paxico	1 wf str	565 @	44.40
John Charleston, Manhattan	2 bwf str	412 @	44.00
Charles Taylor, Wamego	4 blk bulls	465 @	44.00
Dr. Devoe, Manhattan	1 blk str	460 @	43.50
H. R. Mugler, Clay Center	1 blk str	560 @	43.25
J. D. Picolet, White City	1 blk bull	485 @	43.25
H. C. Theobald, Yates Center	1 blk bull	225 @	43.25
John Charleston, Manhattan	10 holst str	422 @	42.70

HEIFER CALVES

Friend Oil Co., Topeka	1 char hfr	205 @	58.00
Marvin Bairow, Onaga	2 bwf hfrs	207 @	54.50
Mrs. Joe McDill, Manhattan	13 b/bwf h	296 @	50.50
Virlin Fleming, St. George	2 wf hfrs	300 @	50.00
Charles White, Manhattan	4 wf hfrs	306 @	47.75
E. & L. Ashburn, Alta Vista	2 wf hfrs	402 @	47.25
Chet Smith, Blaine	2 hfrs	392 @	46.75
Buck Gehrt, Manhattan	15 wf hfrs	373 @	46.75
Louis Bertwell, Manhattan	2 blk hfrs	337 @	46.75
W. L. Thowe, Alma	1 bwf hfr	295 @	46.50
Marvin Bairow, Onaga	2 bwf hfrs	360 @	46.50
Emerson Mugler, Clay Center	1 blk hfr	370 @	46.50
H. C. Theobald, Yates Center	1 bwf hfr	440 @	46.25
Louis Larson, Dwight	1 wf hfr	320 @	46.00
Richard Kemnitz, Belvue	1 blk hfr	385 @	46.00
H. C. Theobald, Yates Center	1 wf hfr	415 @	45.75
Harold Ebert, St. George	5 wf hfrs	411 @	45.75
Charles White, Manhattan	1 wf hfr	450 @	45.50
Richard Kemnitz, Belvue	1 wf hfr	455 @	45.25
Mrs. Joe McDill, Manhattan	28 blk hfrs	404 @	45.20
Ernest Richner, Randolph	2 bwf hfrs	485 @	45.00
Ray Seematter, Manhattan	6 wf hfrs	522 @	44.75
Doug Garland, Junction City	3 wf hfrs	508 @	44.75
Bob Burgess, Wamego	3 wf hfrs	486 @	44.75
Mrs. Anna Thowe, Alma	1 blk hfr	480 @	44.50
Leo LaShell, Jr., Olsburg	1 wf hfr	400 @	44.50

AUCTIONEERS

Joe Raine; Harold R. Siegel; Jude Carey; Harold Mugler

EARLY CONSIGNMENTS
FOR THURSDAY, SEPT. 28
63 choice hereford steer & heifer calves, 450-475
35 wf steer & heifer calves, 450-500
40 wf steers, 700-725
150 crossbred calves, 400-425
50 choice wf heifers, 575-600
65 feeder steers, 750-800
40 crossbred calves, 500-525

Mrs. Joe McDill, Manhattan	20 blk hfrs	484 @	44.50
Jim Honeycutt, Blue Rapids	6 blk hfrs	459 @	44.50
Dennis Umscheid, Wamego	10 blk hfrs	476 @	44.30
Erickson & Johnson, Ols. & Man.	4 blk hfrs	443 @	44.25
J. D. Picolet, White City	4 b/bwf	498 @	44.00
Clarence & Don Holle, Manhattan	1 b/brkl	455 @	44.00
Charles Taylor, Wamego	1 b/bf hfr	455 @	43.75
Harold Ebert, St. George	9 wf hfrs	520 @	43.75
R. V. Repp, St. George	13 wf hfrs	506 @	43.60
E. & L. Ashburn, Alta Vista	7 wf hfrs	550 @	43.50
Leo LaShell, Jr., Olsburg	3 blk hfrs	435 @	43.25
Louise Larson, Dwight	1 wf hfr	515 @	43.25
Stanley Weber, Olsburg	1 wf hfr	535 @	43.10
H. C. Theobald, Yates Center	15 b/bwf	534 @	42.75
Louis Bertwell, Manhattan	4 blk hfrs	433 @	42.75
Charles Taylor, Wamego	1 blk holst	490 @	42.50
Clarence Meyer, Alma	1 wf hfr	400 @	42.50
Rim Rock Cattle Co., Riley	1 wf hfr	510 @	42.25
H. C. Theobald, Yates Center	1 r/brkl	560 @	42.00
E. & L. Ashburn, Alta Vista	7 wf hfrs	524 @	42.00
J. D. Picolet, White City	5 wf hfrs	541 @	41.75
Ernest Richner, Randolph	1 wf hfr	560 @	41.75
Richard Kemnitz, Belvue	3 bwf hfrs	470 @	41.75
Charles White, Manhattan	2 char hfrs	557 @	41.50
McCoy Bros., Manhattan	1 wf hfr	515 @	41.50
Richard Kemnitz, Belvue	1 wf hfr	475 @	41.50
Doug Garland, Junction City	1 wf hfr	515 @	41.25
Martin Ascher, Dwight	2 wf hfrs	520 @	41.25
Louis Bertwell, Manhattan	11 blk hfrs	541 @	41.10
J. D. Picolet, White City	1 red hfr	480 @	41.00
Lester Pauley, Manhattan	2 blk hfrs	517 @	40.90
Rim Rock Cattle Co., Riley	3 red hfrs	451 @	40.50
Martin Ascher, Dwight	3 wf hfrs	483 @	40.50
Leo LaShell, Jr., Olsburg	2 blk hfrs	480 @	40.50
Richard Hoft, Wheaton	1 wf hfr	560 @	40.20

BULLS

Leo Moritz, Manhattan	1 char bull	1935 @	34.50
Jim Currie, Manhattan	1 blk bull	1590 @	33.80
Chet Smith, Blaine	1 wf hfr	955 @	32.70
J. D. Picolet, White City	1 wf hfr	1525 @	31.90
Neil Wagner, Westmoreland	1 blk bull	1135 @	31.90
Marvin Bairow, Onaga	1 blk bull	1225 @	31.80

COWS

Geo Clark, Alta Vista	1 wf hrn	1080 @	29.60
Geo Clark, Alta Vista	1 wf hrn	885 @	29.10
Austin Swaim, Admire	1 wf cow	885 @	29.10
Johnson Bros., Olsburg	1 holst cow	1300 @	28.90
Virgil Fleming, St. George	1 holst cow	1490 @	28.70
R. Heiman, Onaga	1 holst cow	1495 @	28.50
R. Heiman, Onaga	1 holst cow	1175 @	28.50
Emerson Mugler, Clay Center	1 blk cow	1010 @	28.30
Glen Schoof, Council Grove	1 holst cow	1525 @	28.25
Geo Clark, Alta Vista	2 wf hrn	1002 @	28.10
Raymond Heine, Alma	1 wf cow	970 @	27.90
V. Hunninghake, Frankfort	1 bf cow	1030 @	27.80
Raymond Heine, Alma	1 wf cow	1020 @	27.70
Charles White, Manhattan	1 wf hrn	1105 @	27.70
Charles Taylor, Wamego	1 blk cow	1195 @	27.50
Lester Pauley, Manhattan	1 wf cow	965 @	27.40
Clarence Meyer, Alma	1 wf cow	1110 @	27.30
Forrest Moore, Manhattan	1 wf cow	970 @	27.30
J. D. Picolet, White City	2 wf cows	1052 @	27.25
Geo Clark, Alta Vista	1 wf hrn	1055 @	27.20
Forrest Moore, Manhattan	1 wf cow	915 @	27.20
Clarence Meyer, Alma	1 blk cow	1060 @	27.10
Friend Oil Co., Topeka	1 wf cow	950 @	27.00
Glen Schoof, Council Grove	1 holst cow	1575 @	27.00
Geo Clark, Alta Vista	1 wf hrn	1125 @	26.90
Martin Ascher, Dwight	1 wf cow	1210 @	26.90
Forrest Moore, Manhattan	1 wf cow	1080 @	26.90
Emerson Mugler, Clay Center	1 blk cow	1060 @	26.90
J. D. Picolet, White City	1 r rn	910 @	26.90
Virlin Fleming, St. George	1 holst cow	1240 @	26.70
Earl B. Moyer, Manhattan	1 wf cow	1120 @	26.70
Lester Pauley, Manhattan	1 blk cow	940 @	26.70
Clarence & Don Holle, Manhattan	1 blk cow	1105 @	26.50
Steele Dairy, Alta Vista	1 holst cow	1260 @	26.50
Friend Oil Co., Topeka	3 wf cows	981 @	26.40
Emerson Mugler, Clay Center	1 blk cow	1140 @	26.40
Friend Oil Co., Topeka	2 blk cows	945 @	26.30
V. Hunninghake, Frankfort	1 wf h cow	1150 @	26.30
J. D. Picolet, White City	1 blk cow	790 @	26.30
Erickson & Johnson, Ols. & Man.	1 blk cow	1095 @	26.20
Earl B. Moyer, Manhattan	1 wf h cow	855 @	26.10
Charles White, Manhattan	3 wf hrn	961 @	26.10
J. D. Picolet, White City	1 blk cow	985 @	26.00
Charles Taylor, Wamego	1 wf cow	1025 @	26.00
J. D. Picolet, White City	2 blk cows	995 @	25.90
Geo Clark, Alta Vista	1 wf hrn	1270 @	25.90
Friend Oil Co., Topeka	1 wf cow	950 @	25.90
Martin Ascher, Dwight	1 wf cow	1145 @	25.90
Charles Taylor, Wamego	1 holst cow	870 @	25.90
Dick Robbins, Jr., Pratt	1 wf cow	1045 @	25.90
Erickson & Johnson, Ols. & Man.	1 wf cow	922 @	25.70
Wilber Erickson, Manhattan	1 blk cow	980 @	25.60

Hog Cholera Outbreak In Kansas, Destroy Two Osborne County Herds

OSBORNE — Kansas has been added to the growing list of states recording outbreaks of hog cholera this year.

Two Osborne county swine herds have been destroyed to stem an outbreak of hog cholera, and herds in all of Osborne and part of Smith counties have been quarantined.

The quarantine means, according to Dr. David O. Manley, Topeka, veterinarian in charge of federal programs in Kansas, that hogs may not be moved within or outside the area except to slaughter, and then only with a permit issued by federal or state regulatory officials.

It's the first positively-diagnosed hog cholera in Kansas in almost 2 years.

While officials did not identify the infected herds — both now destroyed — Dr. George Allen, a veterinarian working the case at Osborne, said one herd was "fairly sizeable".

Owners of destroyed herds are paid market price for the animals through an eradication indemnity program.

First reports of the disease came to Osborne County Agent Lowell Byerly early last week from a farm 4 miles north of Osborne. Byerly said about 200 hogs have been destroyed.

Dr. Allen stressed the cholera virus poses no threat to humans.

"What we must do is protect the remaining hog population and keep the virus from spreading," he said.

"We also are looking for the source of the virus."

As of late last week, a survey of a fairly wide area had not uncovered further cholera infection. But the source of the virus has not been found, either.

The veterinarians are "playing detective" in seeking the source. Cholera is highly infectious among animals but the virus can be carried in other ways, Dr. Allen said. It can be carried in feed, on vehicles, by flood waters, he said, and the veterinarians must check all possibilities.

"I wish I could tell you we have found the source," Dr. Allen said "but we haven't as yet."

According to Dr. Manley, the quarantine area includes all of Osborne county and that portion of Smith county south of a line formed by Kansas Highway 9 and county highway 868.

Dr. Homer Caley, extension veterinarian at Kansas State University, while expressing concern, said the situation is not severe or crucial at this time — either in the affected area or in the state.

"While there have been losses in 2 herds, the number of animals has

been relatively small," he said.

Of greatest concern is the fact that Kansas will lose its cholera-free

status, Caley said.

Because the state has been cholera-free, vaccination has not



SCHUBERT
CHEVROLET-OLDS. INC.

(SUCCESSOR TO DAYLOR MOTORS)

Now Showing
The Great New Line-Up
Of '73
Cars and Trucks

WAMEGO, KANSAS

Ph. 913-456-2218

"Be Sure With Schubert"

been required. That means, said Dr. Allen all hogs in the state are susceptible to the virus.

Grass & Grain

September 26, 1972

WE BUY FAT HOGS
Mondays thru Fridays 9 a.m. - 3 p.m.
AT UNION PACIFIC STOCKYARDS
MARYSVILLE, KANSAS
Clougherty Packing Co.

NO COMMISSION NO SHRINKAGE
We may not have the best hog market every day, but we may have the best market the day you wish to sell your hogs.

BONDED FOR YOUR PROTECTION
MARK WILKIE
Resident Buyer Phone 562-2050

BALTHROP FARMS TESTED

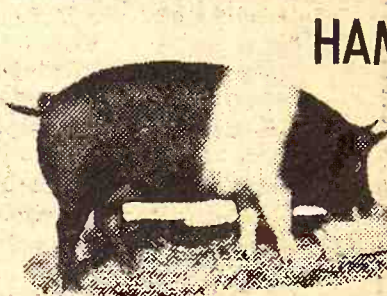

HAMPSHIRE HOG

Mon. Night, Oct.

Starts 7:30 p.m. CDS

FAIRGROUNDS

NEWTON, Ks.

40 TEST STATION BOARDS

50

Open Gilts

Tested for: 1. Rate of gain
2. Feed Conversion
3. Backfat
4. Loineye
5. Soundness of feet & legs

For fact-filled catalog, write:
JOHN BALTHROP, 316-983-2786, Peabody, Kansas 66866

COME NOW, MR. McATEE...

TELL THE TRUTH!

"Charles McAtee is a Republican who is running for Congress up in the Second District, and he's running scared."

WICHITA EAGLE Editorial
September 14, 1972

SCARED INDEED...

Why else would Mr. McAtee resort to distortions and obvious untruths in his advertising and public statements?

Come now, Mr. McAtee, Dr. Bill Roy has never said he was "in favor of blanket amnesty." He has repeatedly stated that he is against blanket amnesty. And you know it.

Dr. Bill Roy is not for "increased welfare." He is for welfare reform, and he voted for President Nixon's welfare reform bill in June of 1971. And you know it.

Dr. Bill Roy has not "voted for deficit spending." He voted against \$20-billion in spending . . . and voted 3 times since March of 1971 against increasing the national debt limit. And you know it.

There are important issues in this campaign. Dr. Bill Roy is discussing them in a truthful and responsible manner. We invite you to do likewise, Mr. McAtee.



(Paid for by the Committee to re-elect Dr. Bill Roy, Don R. Paxson, Treasurer)

New Kansas City Airport Should Keep Pilots Happy

KANSAS CITY—Pilots accustomed to flying into Kansas City Municipal Airport should love the new 5,000-acre Kansas City International Airport.

And anyone who has ridden an airliner into Municipal and looked into office building windows just off the wing now can breathe just a little easier.

The city has spent \$212 million on KCI and it will be open for service Nov. 11. Located about 17 miles northwest of downtown, it will be a 20-to 25-minute drive to the city.

From a pilot's point of view, KCI will have just about everything needed to keep even the fussiest pilot happy.

"The airport will have the latest in technical equipment and there will be few times when aircraft can't land at KCI because of poor weather conditions," Capt. Tom Graybill, general manager-flying with Trans World Airlines, said.

ing, Mo
Critical Key

Double-Crop

Double-cropping economically appeals to Kansas farmers, management strategies pay off.

Verlin Peterson, Extension Specialist at Kansas State University, says double-cropping are the "crucial" He advises farmers to harvest grain as early as possible to improve chances of double-cropping.

It is essential to have available soil moisture for maximum number of days," Peterson says.

When double-cropping wheat, the date of planting is delayed as compared to crop. Peterson

selecting varieties that mature before the average Kansas date.

Since the idea is to get crop into the soil quickly, no-tillage plan directly into the possibility.

"No-tillage offers opportunity to reduce production costs, and conserving water,"

The stubble acts as a mulch, reducing evaporation. Another requirement

Another requirement

Another requirement

Another requirement

Another requirement

Another requirement

Another requirement

Another requirement

Another requirement

Another requirement

Another requirement

Another requirement

Another requirement

Another requirement

Another requirement

Another requirement

Another requirement

Another requirement

Another requirement

Another requirement

Another requirement

Another requirement

Another requirement

Another requirement

Another requirement

Another requirement

Another requirement

Another requirement

Another requirement

Another requirement

Another requirement

Another requirement

Another requirement

Timing, Moisture Critical Keys In Double-Cropping

Double-cropping may be economically appealing to some Kansas farmers, but this management strategy doesn't always pay off.

Verlin Peterson, Extension crops production specialist at Kansas State University, says timing and moisture are the "critical keys."

He advises farmers to "Hustle in" soybean or grain sorghum after harvesting wheat if they want to improve chances of successful double-cropping.

It is essential to capitalize on available soil moisture and secure the maximum number of growing days," Peterson says.

When double-cropping behind wheat, the date of planting will be delayed as compared to a full season crop. Peterson recommends selecting varieties that will mature before the average killing frost.

Since the idea is to get the second crop into the soil quickly, Peterson advises no-tillage planting—planting directly into the stubble—as a possibility.

"No-tillage offers farmers an opportunity to reduce labor, production costs, and erosion, while conserving water," he points out. The stubble acts as a mulch that reduces evaporation."

Another requirement for double-

cropping success is good weed control.

"Under no-tillage planting, herbicides must be used for weed control since cultivation is usually impossible due to the crop residue," Peterson advises.

He says contact and residual herbicide applications may be necessary to control existing weeds and weeds that germinate after planting.

Peterson offers these tips for selecting a no-tillage planter:

- It should place seeds into the soil at uniform depth and then cover them adequately,
- It must be equipped with a booster to prevent trash collection in front of the openers,

- It must loosen enough soil to insure direct seed-soil contact, and,
- It must have a press wheel to firm the soil over the seed in the tilled row.

Research is underway at the KSU East Central Kansas Experiment Field to study various methods of preparing a seedbed for soybeans

and grain sorghum planted behind wheat.

Auction SALE

Saturday, Sept. 30

Lunch Served
1:00 p.m. Household Goods & Antiques
3:00 p.m. On All Real Estate

3 RESIDENCES IN SCANDIA, KS., HOUSEHOLD GOODS, ANTIQUES RESIDENCE NO. 1

Nearly New 3 Bedroom Ranch Style Home In Scandia
Possession immediate. This home is located one block south of the Scandia State Bank. This lovely 3 bedroom ranch style home was built in 1966.

RESIDENCE NO. 2

2 Story 4 Bedroom Home In Scandia, Kansas
This home is located directly south of residence Number 1.

RESIDENCE NO. 3

Single Story 1/4 Bedroom Home In Scandia, Kansas
Located the 2nd home north of the Texaco gas station on the west side.

For complete description of houses, see Grass & Grain, September 19.

Alice S. Peterson Estate

ROBERT W. BLAD, EXECUTOR
Auctioneer & Real Estate Broker, Eugene Waring
812 23rd St., Phone 913-527-5141, Belleville, Kansas
Attorneys —
Spurney & Spurney, Belleville

Clerk
First National Bank, Belleville

1 Low Boy Tilt Trailer
Dynaweld, tandem axle, electric brakes, 14' \$750

Cattle Panels
Portable cattle pen panels \$25 ea.

Canvas
35,000 lbs. of surplus tarps and tents 6c sq. ft.
Indoor - outdoor carpet \$1.69 sq. yd.

Shoes
Large quantity of family shoes — Men's \$3
Women's & Children's \$2

TUBING SPECIALS

ROUND TUBING — 1 1/4" .0835 wall	22c ft.
1 inch round tubing	17c ft.
1" SQUARE TUBING, 14 gauge	17c ft.
1 1/4" square tubing	22c ft.
1 1/2" square tubing, 14 gauge	30c ft.
1 1/2" square tubing, 12 gauge	40c ft.
2 1/2" UPSET TUBING, 31' - 32' joints	32c ft.
2x6 per running foot	12c
PLYWOOD — 3/4" EXTERIOR, 4x8 sheets	\$3.80
PLYWOOD — 1/2" exterior	\$4.90

Get YOUR PIPE AND OTHER SUPPLIES
YOU NEED FOR GATES, ETC. AT

SURPLUS CITY

Just South On Old US 77
HERINGTON, KANSAS Phone 913-258-2616

**"BACK THE CATS"
SHOW YOUR PURPLE PRIDE
with
PENNEY'S PURPLE APPAREL**

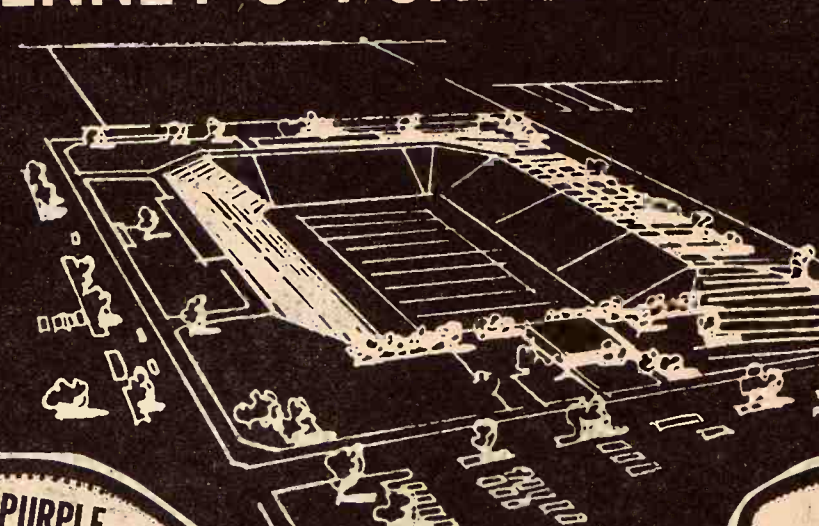

MENS 100% POLYESTER KNIT BLAZERS \$50.00

MENS PURPLE OR LILAC DRESS SHIRTS \$2.99 to \$5.98

WARM PURPLE STADIUM BLANKETS Reg. \$5.99 NOW \$4.99

BOYS NUMERAL FOOTBALL JERSEYS \$3.99

MENS FINE BAN-LON KNIT SPORT SHIRTS Reg. \$5.00 NOW \$3.99

PURPLE NYLON JACKETS BOYS \$6.98 MENS \$15.98

WOMENS CO-ORDINATES SLACKS \$7 & \$8

MENS PURPLE N' WHITE K-STATE TIES \$3.00

MENS PURPLE n' White UMBRELLAS \$5.00

Orlon KNIT SCARVES MATCHING CAPS \$1.50 & \$3.00

THIRSTY PURPLE TOWEL SETS BATH \$1.75 FACE \$1.00 Wash Cloth 60c

MENS PURPLE N' WHITE SPORT CAPS \$4.00

MENS 100% polyester DOUBLE KNIT SLACKS \$13.00

MENS FELT HATS \$6.00

MANHATTAN JCPenney "The Purple Place"

MENS K-STATE EMBLEM T-SHIRTS \$3.00

ANOTHER WOMAN 4-H CLUB AGENT NAMED
Western Kansas' first woman 4-H

Club Agent, and only the third employed in the State, started work recently in Ford County. Margaret



"I Can Do It!"

THAT'S THE KIND OF TALK we like to hear at the Land Bank. People who believe in themselves . . . who see opportunities . . . who look ahead . . . these are the people we like to help along the path to success. When you see an opportunity to expand, improve, modernize your operation, come first to your local Land Bank Association. Success is the crop we cultivate!

SEE YOUR LOCAL FLBA MANAGER



CONCORDIA
Office: 223 W. 7th
Roger K. Colby, manager
Serving Republic, Cloud,
Ottawa and Saline
counties

TOPEKA
Office: 1717 Gage Blvd.
Wm. H. Snyder, manager
Serving Jackson, Shawnee,
and Wabaunsee counties.

EMPORIA
Office: 115 West 5th
O. E. Roberts, manager
Serving Chase, Coffey, Lyon,
and Osage counties.

ABILENE
Office: 603 So. Buckeye
Richard L. Worley, manager
Serving Marion, Morris,
and Dickinson counties.

MANHATTAN
Office: 6th and Humboldt
R. Stanley Parsons, manager
Serving Pottawatomie, Riley,
Clay and Geary counties.

MARYSVILLE
Office: 211 South 10th St.
Jim Cannon, manager
Serving Washington, Marshall,
and Nemaha counties.

Wilson, a KSU Home Economics graduate from Moline, was raised on an Elk County ranch and was a 4-H member for 9 years.

Wabaunsee County Beef Tour Set For This Friday

The Wabaunsee County Beef Tour is scheduled Friday, Sept. 29. The tour will begin at 12:30 p.m. at the Eskridge City Park and follow the route below.

1:00 p.m. Harold Robinson steers—summered in dry lot on a growing ration. 2½ miles south of Eskridge on Highway 99 (Earl Robinson place).

1:30 p.m. Charles and Jack Waugh—Angus cows and crossbred Charolais calves. Pasture 4 miles south on Highway 99, 1 mile west.

2:30 p.m. Buster Wheat—new feed year facilities. ¼ mile north of the Northern Heights High School. High moisture grain. Bill Martin will have some cows to show featuring Red Angus cross. Half Limousin heifers crossed on a Hereford-Charolais Angus heifers crossed on a Limousin.

4:00 p.m. Walter Porter Ranch, Miller, Kansas. East from Highway 99 and 56 junction 7 miles to Miller. Storing whole head high moisture grain sorghum in trench silo. High utilization of grass by supplemental feeding and weed control.

This tour will have something to offer the cattleman, the grain farmer, the banker, the machinery dealer and people who eat beef.

Keith Zoellner, KSU Extension Beef Specialist, and Leo Wendling, KSU Extension Engineer, will be on the tour to discuss and answer questions.

Sale Grosses Record \$78,300

A record breaking Duroc sale grossed the Claude Messner Farms, Caney, \$78,300. The sale included 236 head of Duroc stock.

94 boars averaged \$530 and 126 open gilts averaged \$180. The 16 bred gilts sold for an average of \$339.37. With Messner stock going into 19 states and Mexico.

The top selling boar went to Fred Vandenberg Jr., Pampa, Texas, for \$2,700.

Sale every WEDNESDAY ESKRIDGE, KANSAS

SALE STARTS 1:00 p.m. sharp Hogs Sell First

Our cattle runs have been increasing every week. Last Wednesday the cattle market was steady to 50¢-1.00 higher. Good cows @ \$27.00-\$28.00. Several bunches of blk., char. & hereford str., 850-875 @ \$40.00-\$43.00. Hfrs 600 @ \$38.00-\$42.00. Holstein steers 825-875 @ \$34.00-\$35.00. Hogs were very active, topping @ \$28.95. Feeder pigs were selling @ \$24.00-\$28.00.

For appraisals, information or market reports, phone Sonny Doerschlag nights or early mornings 913/862-2590; Ray Young 913/449-2863; auctioneer Dean Moore 913/449-2349; or our office 913/449-2606.

FLINT HILLS Livestock Auction

Listen to Consignment Report WIBW 6:30 a.m. Wed.



Saturday, Sept. 30

Starts 1:00 p.m. I will sell at public auction at 216 E. 1st in Wamego, Kansas, the following niture and antique items.

Household Goods

General Electric refrigerator; Westinghouse refrigerator; Zenith 21" TV 3 yrs. old; Westinghouse 40" electric range; Detroit Jewel gas stove; oak table with 9 leaves.

Walnut round kitchen table; oak center table; maple kitchen table; several straight chairs; 2 rockers; divan and chair.

Hospital bed complete with mattress; dresser; book stand; end table; lawn chair; step stool; steel lawn bench.

Square tub Maytag washer; clothes hamper; several fans; Electrolux sweeper with attachments.

2 table lamps; electric radio; bed; mattress and springs; garden tools; shop tools; bedding; linens; table cloths; towels

and many other household too numerous to mention.

ANTIQUES

Gibson 8 day clock; kerosene lamp; several wash stands; buffet.

Oak tall back bed with mattress and springs; dress walnut wardrobe.

2 iron beds; foot stool; fescoppe with slides; wash gas iron; flat irons; meat der.

Some antique glassware; carnival glass and pressed glass; curtain stretcher; picture frames; wooden bowl; 2 car back trunks; kraut cut silverware and many other too numerous to mention.

Terms—Cash

Caroline Grieshaber

Auctioneers—
Ralland Wohler, Belvue, 913-636-2208
Raymond Pageler, Belvue, 456-9930

Clerks—
Don Eisenbeis & Bill Wamego, Kan.

POLLED HEREFORD DISPERSAL SALE

Friday, September



Starts 10 a.m. — Lunch Served We have recently purchased the Clothing Store in Centralia and completely disperse our operation, on old Hiway No. 9, one south of Centralia, Kansas.

22 - Head - 22

- 1 - PUREBRED POLLED HEREFORD BULL
- 6 - BIG POLLED HEREFORD COWS WITH 6 SPRING CALVES BY SIDE
- 9 - POLLED HEREFORD COWS TO CALVE IN EARLY FALL

CATERPILLAR

D-4 CATERPILLAR TRACTOR with blade, only 100 hours since overhaul, good shape

1966 NEW HOLLAND No. 717, 2-row FIELD CUTTER, with pickup attachments

CASE 4-Row PLANTER, with fertilizer and herbicide boxes

1964 CASE No. 210 HAY BALER

CASE FIELD CULTIVATOR

5-14 CASE STEERABLE PLOW

3-14 CASE Cyl. pull-type PLOW

2-14 IHC pull-type PLOW

CASE 10-Ft. WHEEL DISC

CASE Hi-Speed Side Delivery RAKE

CASE 7-Ft. MOWER

MC BRANTY BALE LOADER

6-ROW ROLLOCONES

CASE ROTARY MOWER

CASE SCOOP

MACHINERY

3 CASE TRACTORS

1966 CASE 930 DIESEL TRACTOR

good condition

1962 CASE 800 GAS TRACTOR

1955 CASE D.C. TRACTOR

1967 CASE No. 660 COMBINE

13 1/2 ft. platform, excellent

1971 HESSTON 4-Row HEAD

12-Ft. SPRING TOOTH

2-Section HARROW

MAYRATH 30-Ft. ELEVATOR

CASE No. 95 MANURE SPREADER

excellent condition

41-Ft. GRAIN AUGER, with transports

2 - Polyethylene FERTILIZER TANKS, 200-gallon, with centrifugal pumps

2 - 18-Ft., 3250 Bushel GRAIN BINS, (New - still crated)

GRAIN-O-VATOR WAGON

2 - SILAGE WAGONS, with 4-Wheel Flat Bed TRAILER

TANDEM LO-BOY TRAILER

2-Wheel IMPLEMENT TRAILER

HAY

500 BALES BROME ALFALFA

400 BALES PRAIRIE HAY (all through condition)

TRUCKS

1965 FORD 600, 2-Ton, with hoist and grain box, 4-speed transmission, with 2 speed

1965 FORD 1-Ton, with grain bed and stock racks

1965 FORD 3/4-Ton, with 4-wheel drive, V/8

1964 DODGE 1-Ton, with fold-down racks, V/8

ARMY TRUCK, 4-wheel drive, with Kelly Ryan 4x10 silage mixer mounted

Miscellaneous

2 - 60-Bushel HOG FEEDERS

2 CALF CREEPS; CATTLE CRIPPLE

LETZ FEED MILL

MOUNTED POST HOLE DIGGER

500-GALLON LIQUID MANURE

2 AUGERS

BIG LINE OF SHOP TOOLS

MR. & MRS. LOUIS DE BORD

For additional information contact Morris L. Poliman, Auctioneer, Rt. 2, Centralia, Ks., 913-857-3934, Top Dollar Auction Assisted by Bill Bredemeier of Seneca, Kansas. Clerks Craig Bachman & Leonard Schmidt, First Nat. Bank.



"Payless Pete"

Sale Bill Ends Sept. 30

Take Advantage Of These Great Prices

STORAGE BUILDINGS

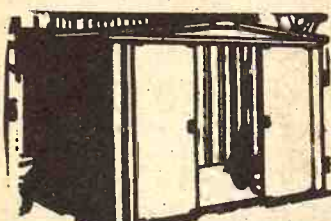

METAL STORAGE SHED
Outside Measure
7ft10in. X 9ft8½in.

Register For This Storage Building Given Away Sept. 30th

Check And See What Your Needs May Be

CALL US FOR ANY INFORMATION

HOURS
8:00-5:00
Mon.-Sat.

JUNCTION
75 By Pass
and 24 West

SUPER MART

Payless Cashways INC.
Phone 913-232-7248

FREE PARKING

TOPEKA KANSAS

PAYLESS CASHWAYS LUMBER STORE

Toxic Chemical PCB Widespread In Nation's Rivers

Government scientists have found a toxic chemical called PCB to be

surprisingly widespread in the nation's waterways.

The U.S. Geological Survey said its scientists "were surprised to find detectable levels" in samples from 19 of the 39 jurisdictions covered by the sampling.

The Geological Survey said details

of the samplings were not yet available, but it listed the following jurisdictions in which samples contained detectable PCB:

Arkansas, California, Colorado, Connecticut, Florida, Georgia, Maryland, Massachusetts, Minnesota, Mississippi, New Jersey, New York, Oklahoma, Oregon, Pennsylvania, Puerto Rico, South Carolina, Texas, Virginia, and West Virginia.

PCB stands for polychlorinated biphenyls, a group of chemicals related to the pesticide DDT which was recently banned as an environmental hazard.

DAY SALES AT ONAGA Every Wednesday

Starts 1:00 P.M.

FARM FRESH CATTLE AND HOGS

SPECIAL CALF SALES
SEPT. 29—OCT. 13 & 27

Onaga Community Sale

Marvin Cottrell, Phone 889-4461 or 889-4665, ONAGA, KS.

Auction SALE

Thursday, Sept. 28

Starts 12:30 Noon

To settle the estate of the late Mary R. Keith I will sell at public auction the residence, household goods, antiques and misc. at her residence just across street from the Phillips 66 station in Palmer, Kansas.

HOUSEHOLD GOODS & ANTIQUES

1971 Gibson 11 ft. refrigerator, double door with freezer across top, frost clear like new; Kenmore gas range; Tappan gas range; G.E. refrigerator good; kitchen table & 4 chairs; kitchen table & 2 chairs; 2 Kitchen cupboards, antique; wringer type washing machine; 2 metal kitchen stools; 2 treadle type sewing machines; old refrigerator, small buffet; coffee table; Antique center table; flower stand; antique square table; folding steel cot with pad; chest of drawers; 3 metal beds, complete; wood bed complete; 3 dressers, with mirrors; platform rocker; antique occasional chair; sewing rocker; other rockers; hall tree; knee hole desk; table lamps; magazine rack; several electric fans; Zenith 21 in T.V. Console; T.V. Antenna & pole; large wardrobe;

Antique hanging paper rack; 8 piece dining room suite; Hot Bay 50,000 B.T.U. gas heater; Temco 30,000 B.T.U. gas heater; Antique coal or wood heater; electric hot plate; electric sweeper; antique kitchen clock (very nice); dairy churn; fruit jars; stone jugs; 2 fancy Antique kero lamps; electric kitchen clock; 2 food grinders; doll bed; 2 small antique oval top trunks; quilting frames & stand; picture frames; small radio; pressed glass; fancy bowls; carnival glass bowl; bedding; electric toaster; coffee pots; pots, pans; dishes & other misc. small items; sad irons; throw rugs;

SHOP TOOLS, CARPENTER TOOLS & MISC.

Vise; Mirror saw; electric table saw, Sears with 3/4 H.P. Electric motor, good; 1/4 electric drill; tarp; saws; planes; squares; hand & electric grinders; hammers; electric motors; shovels; diggers; bars; step ladders; drop cords, good; wrenches; steel block 2&3 with rope; jacks; buck saw; grease gun; also alot of good carpenter tools; mud chairs; saw horses; tool boxes; garden cultivator; 19 in Chiefton 19 in power lawn mower, good;

1948 Plymouth Coupe, Leota, good rubber 87,000 miles, good;

Terms, on Personal Property, Cash Day of sale.
REAL ESTATE TOSELL AT 3 O'CLOCK

Legal Description, all out of Lot D. in the City of Palmer-SW 1/4 of 7-5-3 east 120 ft., thence north 246 ft., thence west 80 ft. to the point of the beginning, Washington County, Ks. Has 8 room 2 story frame house, in good repair, both, city lights, gas & water, as barn with garage, close to down town, very well cated.

Terms on Real Estate, 30 percent down day of sale, balance when estate is settled, sellers to pay 1972 and all prior years taxes, possession upon signing of contract sale day. Down payment to Escrow in Palmer Bank. Your inspection invited with appointment with administrator at 505 Palmer, Ks. telephone.

Not Responsible for Accidents

Mary K. Reith Estate

ALBERT REITH, ADMINISTRATOR
Aucts. Foster Kreitz Auction Service
Clay Center, Ph. Morganville 926-4422
Attorney for Estate, Thomas Kier, Washington, Kansas
Clerk: Bank of Palmer

Northern Gas Pleads Innocent Of Conspiracy

OMAHA — Northern Natural Gas Co., Omaha and two of its subsidiaries entered pleas of innocent to charges of conspiracy and fraud arising from an alleged pipeline right-of-way bribe scheme.

Northern, Northern Gas Products Co., and Hydrocarbon Transportation Co., were among 22 defendants named in federal indictments unsealed in Omaha Sept. 8.

The indictments, including indictments returned in Omaha, Chicago and Hammond, Ind., stem from a project to construct a liquified petroleum pipeline in the Chicago area.

BEATRICE

77

LIVESTOCK SALES

2 miles north of Beatrice, Nebr.

Monday
CATTLE 11:30 a.m.

Wednesday
HOGS 11:00 a.m.

Feeder pigs, Male Hogs
& bred gilts sell 2:30 p.m.

BARN PHONE 402-223-3571

CATTLE

We had a nice run of cattle last week. Baby calves \$25.00 to \$100.00 with 4 Blk bulls at \$157.00, 3 Mix bulls at \$151.00, 1 WF bull at \$155., 3 Mix hfrs at \$110.00, Canner & cutter cows 22.00 to 25.00 with commercial & utility cows 25.00 to a top of 27.90 for a Hol cow wt 1425. 1 Hol cow at \$420.00, 1 Hol cow at \$340.00, 1 Hol hfr at \$325.00, 2 Hol hfrs at \$323.00, 1 Hol hfr at \$295.00, 1 WF cow & calf at \$307.50, 1 Gur cow at \$350.00, 2 Blk cows at \$300.00. Bulls 31.50 to 33.00 for a Blk bull wt. 820.

33 WF hfrs wt 675 at 38.50
35 Mix hfrs wt 665 at 38.30
9 Blk strs wt 503 at 40.90
17 Mix strs wt 895 at 37.90
1 WF cow wt 1435 at 26.70
3 Hol cows wt 1521 at 27.40
1 Char cow wt 1315 at 27.50
3 Hol cows wt 203 at 26.80
4 WF cows wt 981 at 24.50
1 WF bull wt 1665 at 32.00
1 Rn bull wt 1240 at 31.90
1 Char bull wt 1555 at 32.60
1 WF bull wt 1470 at 32.10
8 WF hfrs wt 721 at 39.40
5 WF strs wt 776 at 43.50
7 Mix hfrs wt 470 at 42.60

HOGS

Had a large run of hogs last Wednesday with 200 to 240 lb. butchers at 28.50 to 29.45; 240 to 260 lbs. 27.75 to 28.50 260 lbs. & over 26.00 to 27.75. Light sows 25.00 to 26.00 with heavier weights at 23.00 to 25.00. Boars 22.00 to 22.55, with lighter weights at 18.00 to 22.00. 1 Hp bred sow at \$142.50. Some feeder pig sales were:

28 Mix pigs at \$28.75
13 Mix pigs at 32.00
33 Mix pigs at 24.75
10 Mix pigs at 28.25
19 Mix pigs at 25.25
13 Mix pigs at 28.50
15 Mix pigs at 28.25

CLARENCE TEGTMEIER

Burchard-865-4521

DELMER JURGENS

Wymore-645-3493

JR. THIMM

Beatrice-228-0757

September 26, 1972

22

Grass & Grain

Auction SALE

Saturday, Sept. 30

Starts 1:00 p.m.

Having sold my house and now residing at Golden Acres, I will sell at public auction the following personal property located on DeGraw Street, east side of high school, in Onaga, Kansas.

HOUSEHOLD GOODS

Frigidaire Refrigerator	Gas Stove
Temco Gas Heating Stove (good)	Wardrobe
2 Old Cupboards	Treadle Sewing Machine
Desk	Commode
Radio	2 Trunks
1906 Victrola, runs good, lots of records	Old Accordion
31 inch Sabre	Cider Press
Dated Fruit Jars	

GUNS — all guns in excellent condition

U. S. Springfield Rifle, Model 1903, Ser. No. 135509 30-06
U. S. Springfield Rifle, Mod. 1898, Ser. No. 277281-1
Winchester Repeating Rifle, Model 90, 22 short
Winchester Rifle, Model 63, 22 long
Winchester Automatic Shotgun, Model 50, 12 ga.
2 Winchester Double Barrel Shotguns, 12 ga.
2 Old Double Barrel Shotguns

TOOLS AND EQUIPMENT

1 Wood Lathe Lots & lots of Small Hand Tools
Garden Tractor with attachments
Old Engine Garden Plow Walking Lister
Many Other Articles too Numerous to Mention.

AUCT. NOTE: Mr. Truitt was a stone mason and carpenter by trade, and if you want tools, be here Saturday. Impossible to list all the good tools.

BOB TRUITT

Auctioneer Armon Bosse

Clerks, Eleanor Bosse & Kate Zw



Mol-Mix

Liquid Feed Supplements

Now Available at

WILLARD GRAIN CO.
WILLARD, KANSAS

Mol-Mix is a high quality liquid feed supplement with a molasses base, which supplies energy, protein, vitamins and trace minerals at low cost. Scientifically developed to balance grain and roughage intake while stimulating rumen activity. The Mol-Mix formula aids in better feeding efficiency, providing lower cost gains for cattle on range and in the feedlot.

Drop In Or Call: 913-663-2271

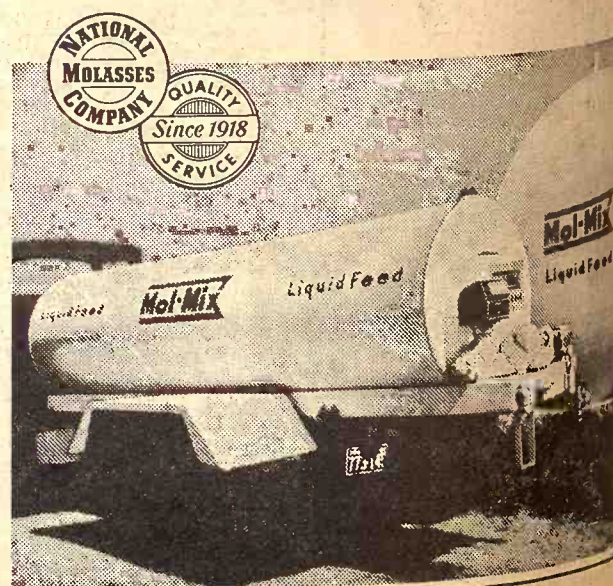

Labette Co Wins 4-H Judging Co

Poultry flocks in 61 million eggs during 1971 and the lowest records dating back according to the K Livestock Reporting. The rate of laying averaged 1,950 eggs compared with 1,913 There were 3,130 pullets of laying farms during August than a year ago.

The Nation's produced 5,834 million August, 1 percent August 1971. Layer August averaged 3 percent below a year month was up 2 percent earlier and part reduction in layers.

HATCHERY PRODUCTION Commercial hatcheries hatched 354,000 August, down 4 percent ago. Egg-type chicks August totaled 3 percent from last August broiler-type was 4,000 unchanged ago. Prices received commercial hatcheries were \$43.00 per hundred for pure pullets and \$19.00 broiler-type straight.

UNITED STATES HATCHERIES in the produced 309 million August, up 1 percent Broiler-type chicks during August totaled percent above the hatched a year ago. The accumulated through August 1 million chicks is percent from the previous.

The number of broilers September 1, 1972 million, was 5 percent ago. Egg-type chicks August totaled 36.8 percent from the previous produced during January through 351.0 million is 11 percent earlier.

Egg-type eggs September 1, 1972 about the same as

Southeast Pipeline R Crude Oil

FULKNER—Created last week to clean up a Texaco-Cities Service line ruptured near

ANTI

Auction SALE

Saturday,

Starts 12:30 Lunch 1:00 In Alma, Kansas at the Alma Hotel

FURNITURE & including Duncan dining suite; excelsior washer and electric back trunk; chair parlor tables; stone crocks. Picture frames fruit jars; 3 gallon much more.

Albert & Grune

Jim Kirkminder Topeka, Phone

Saturday, Sept. 22

Labette County Wins 4-H Dairy Judging Contest

Poultry flocks in Kansas produced 61 million eggs during August, down 5 percent from the same month in 1971 and the lowest for August in records dating back through 1925, according to the Kansas Crop and Livestock Reporting Service.

The rate of lay during August averaged 1,950 eggs per 100 layers, compared with 1,907 a year ago. There were 3,130,000 hens and pullets of laying age on Kansas farms during August, 6 percent less than a year ago.

The Nation's laying flock produced 5,834 million eggs during August, 1 percent less than in August 1971. Layers on hand during August averaged 304.4 million, 3 percent below a year earlier.

The average rate of lay during the month was up 2 percent from a year earlier and partially offset the reduction in layers.

HATCHERY PRODUCTION
Commercial hatcheries in Kansas hatched 354,000 chicks during August, down 4 percent from a year ago. Egg-type chicks hatched during August totaled 350,000, down 4 percent from last year.

August broiler-type chick hatch was 4,000 unchanged from a year ago. Prices received for chicks by commercial hatcheries on August 1 were \$43.00 per hundred for hybrid egg-type pullet chicks, \$36.50 per hundred for pure and cross breed pullets and \$19.00 per hundred for broiler-type straight-run chicks.

UNITED STATES
Hatcheries in the United States produced 309 million chicks during August, up 1 percent from last year.

Broiler-type chicks produced during August totaled 272.4 million, 1 percent above the 268.4 million hatched a year ago.

The accumulated January through August hatch of 2,263.7 million chicks is an increase of 4 percent from the previous year.

The number of broiler-type eggs in incubators September 1, at 202.4 million, was 5 percent under a year ago.

Egg-type chicks hatched during August totaled 36.8 million, down 4 percent from the 38.2 million produced during August 1971. The January through August total of 351.0 million is 11 percent less than a year earlier.

Egg-type eggs in incubators on September 1, 1972 at 31.6 million was about the same as last year.

Southeast Kansas Pipeline Ruptures, Crude Oil Flows

FULKNER—Crews were working last week to clean up spilled oil after a Texaco-Cities Service Pipelining Co. line ruptured near this Cherokee

County community.

The oil filled a drainage ditch and overflowed in several spots, although no serious damage to crops was reported.

Pipeline workers built small dikes and dams to prevent the oil from getting into streams, and were pumping the oil into tank trucks for transportation to a Sheldon, Mo.,

pumping station.

H. M. Miller, Tulsa, division manager of the pipeline company, said the area would be cleaned with high pressure water pumps. He was personally directing cleanup.

The line carries crude oil from the Midwest to the Great Lakes area. An estimate of the oil spilled was not available.

PRE-CONDITIONED TO MILK

For preconditioned heifers that will milk and milk and milk, attend the

Mr. & Mrs. Darrel Perkins

Phone 316-331-0385

REGISTERED AND HIGH GRADE HOLSTEIN HEIFER SALE



Sat., Sept. 30

11:00 a.m.

Lunch

In tent at farm 6 miles east of Independence on Hwys. K96 and 160; or 3 miles southwest of Cherryvale on Hwy. 160. Follow sale signs.

INDEPENDENCE, KANSAS

125 Head of Preconditioned, Top Quality Registered & High Grade Heifers

10 registered heifers; 25 fresh heifers; 25 heavy springer heifers to be fresh close to sale day

50 bred heifers, 13 open heifers, and 12 calves

The best of Ivan Strickler and Curtiss Breeding for years

Milking Heifers On DHIA Test — Best Of Health

For information contact:

Donald J. Bowman, Auct. & Sales Mgr., Hamilton, Mo. 64644

Phone 816-575-2256 or 575-2430 Auctioneers Bowman & Bredemeier

SALE EVERY TUESDAY & WEDNESDAY AT HERINGTON

Herington Livestock Auction Co., Inc.

BONDED
Excellent Truck
& Rail Facilities

STRICTLY FRESH COUNTRY CONSIGNED CATTLE



Here's a few of the sales made Tues., Sept. 19 and Wed., Sept. 20:

STEER CALVES

S. C. Tompkins, 1 blk bull 200 @ 65.00
Lester Harmon, 1 bwf str 265 @ 59.00
C. M. McConnell, 2 char str 373 @ 53.00
Ed Broz, 6 bwf str 418 @ 52.75
Wayne Hansen, 2 rn str 448 @ 51.30
Les Holm, 1 wf str 415 @ 51.00
Ron Baxter, 1 blk wf str 470 @ 50.80
Harry Schlesener, 7 wf bulls 459 @ 50.00
Gene Hansen, 1 bl rn str 380 @ 50.00
Ed Bros, 12 bwf str 525 @ 49.70
C. M. McConnell, 4 char str 531 @ 49.50
Sam Brickell, 2 wf str 525 @ 49.50
Art Knuth, 1 wf str 375 @ 48.50
Lester Harmon, 4 blk bulls 460 @ 48.60
Edwin Albrecht, 3 wf str 543 @ 48.40
Werner Monnich, 22 blk str 555 @ 48.10
Morley Cornwell, 2 blk str 460 @ 48.00
Hansen Bros., 1 bl str 495 @ 47.75
Arthur Albrecht, 2 wf str 565 @ 47.70
Ed Spohn, 2 wf str 415 @ 47.50
W. Harold Jones, 7 blk bulls 479 @ 47.20
I. E. Hansen, 1 holst str 425 @ 47.00
Walter Tiede, 1 blk str 480 @ 47.00
Ed Spohn, 1 wf str 545 @ 45.90
Les Holm, 3 wf str 550 @ 45.20
Simon Christner, 1 wf str 580 @ 45.10
Mrs. Vernon Rohloff, 1 bwf str 565 @ 42.25
Ed Spohn, 1 wf str 535 @ 40.50
Simon Christner, 1 holst str 555 @ 37.60

HEIFER CALVES

Morley Cornwell, 7 blk hfrs 270 @ 51.60
Lester Harmon, 9 blk hfrs 356 @ 48.00
Ed Bros., 5 bwf hfrs 402 @ 47.20
H. & G. Herpich, 1 bwf hfr 255 @ 46.50
W. Harold Jones, 1 blk hfr 365 @ 44.00
Alfred Albrecht, 1 wf hfr 340 @ 44.00
Sam Brickell, 3 wf hfrs 467 @ 43.90
Wm. Schump, 2 blk hfrs 473 @ 43.50
Mary Lee Schump, 1 wf hfr 465 @ 43.10
Ed Bros., 9 bwf hfrs 522 @ 42.90
Edwin Albrecht, 2 wf hfrs 515 @ 42.90
Walter Tiede, 3 blk hfrs 470 @ 41.70
Arthur Albrecht, 3 wf hfrs 535 @ 41.70
Ronald Baxter, 3 bwf hfrs 553 @ 41.60
Jerry Paige, 1 blk hfr 545 @ 40.00

FEEDER STEERS

Ron Baxter, 6 bwf str 573 @ 46.40
Don McMahan, 80 str 600 @ 46.40

H. Irvn Christiansen
Phone 316/732-3185

Edward B. Tolle
Phone 1613 Roxbury

Fieldman C. C. Wendt
Phone 913/258-2529

Lee W. Remy
Phone 913/983-4473

Whitney Ranch, 9 bwf str 592 @ 46.10
H. & G. Herpich, 14 wf str 570 @ 45.55
H. & G. Herpich, 5 bwf str 631 @ 45.30
Lee Johnson, 2 mix str 557 @ 44.00
Jess Osgood, 7 blk str 623 @ 43.70
Fred Klein, 13 wf str 710 @ 43.30
Roger Giesbrecht, 9 blk str 672 @ 43.10
Edwin Albrecht, 3 wf str 697 @ 43.00
H. & G. Carlson, 38 mix str 746 @ 42.85
Jess Osgood, 2 blk str 780 @ 42.60
Roger Giesbrecht, 14 blk str 754 @ 42.30
E. & R. Martin, 149 mix str 765 @ 42.11
Marion County, 80 mix str 818 @ 41.50
Laurence Fisher, 9 mix str 598 @ 41.00
H. & G. Herpich, 7 wf hfrs 834 @ 40.80
H. & G. Herpich, 7 wf hfrs 559 @ 40.80
C. M. McConnell, 3 char str 798 @ 40.30
Elmer Stroda, 3 bwf str 768 @ 40.10
Simon Christner, 1 char str 835 @ 40.10
Albert Blythe, 66 wf hfrs 704 @ 39.30
Laurence Fisher, 6 blk hfrs 727 @ 38.50
Elmer Stroda, 2 bwf str 920 @ 38.20
Sam Christner, 1 holst str 725 @ 32.80

COWS

Ernest Procht, 1 wf cow 960 @ 33.90
Ernest Procht, 1 wf cow 975 @ 28.90
Glen Schroeder, 1 holst cow 1255 @ 27.80
Effland Bros., 1 holst cow 1495 @ 27.80
E. Scheuffler, 1 blk cow 925 @ 27.60
Walter Gillaspie, 1 wf cow 1030 @ 27.50
Effland Bros., 1 holst cow 1610 @ 27.50
Ernest Procht, 1 bwf cow 1030 @ 27.20
C. M. McConnell, 1 red cow 950 @ 26.40
Sam Brickell, 1 wf cow 1110 @ 26.30
Wm. Bloemenkamp, 1 holst cow 1405 @ 25.65
Glen Schlesener, 1 wf cow 1345 @ 25.10
Garrett Bros., 1 bwf cow 885 @ 24.60
Glen Schroeder, 1 holst cow 1100 @ 23.90
Wilbur Hanschu, 1 holst cow 1240 @ 23.70
Joel Clark, 1 spt cow 1080 @ 22.30
Mary Lee Schump, 1 wf cow/clf @ 440.00 pr.
Mary Lee Schump, 1 wf cow @ 285.00 hd.

BULLS

Harold Diepenbrock, 1 swiss bull 800 @ 33.10
C. M. McConnell, 1 char bull 1965 @ 32.30
Harold Diepenbrock, 1 swiss bull 960 @ 31.90
Leland Parker, 1 blk bull 1465 @ 31.70
C. M. McConnell, 1 blk bull 1220 @ 30.10

Monday, October 2

Starts 12:30 Noon — Lunch Served
At the place 10 miles west, 3 south and 3/4 east of Washington, Kansas; or 10 north, 3 east & 4 north of Clifton.



Farm Machinery

1959 John Deere 630 Tractor
3-14 John Deere Mounted Plow
John Deere 2 Row Mounted Lister with Rotary Moldboards, Fertilizer Attach.
John Deere Pull Type Lister, 2 row with Rotary Moldboards
John Deere 10-ft. Tandem Disc
John Deere 4 row Go-Dig
John Deere 2 row Go-Dig
John Deere 14-T Baler 1960
John Deere 12-ft. Springtooth
1962 IHC No. 15 Side Delivery Rake
Massey Harris 8-16 Drill, Fert. Attachment, Press Wheel
12-ft. Gandy Fertilizer Spreader
Wix Bale Loader 1960
4 Wheel Trailer with 100 Bu. Box
Hayrack with 8x14 Bed
3 Section Harrow
AC Mounted Cultivator for WD Tractor
Mower
Tumble Bug
16-ft. Feed Bunk
Wire Winder
Comfort Cover for John Deere Tractor
Old Iron

1964 John Deere 4020 Diesel Tractor, Extra Duals, Completely Overhauled last fall
8 N Ford Tractor
No. 30 L.P.T.O. Cock Shutt Tractor
1967 John Deere No. 95 Combine, 14-ft. with Cab
14-ft. Pickup Reel
5 Hesston Heads
Milo Guards
Sun Pickup
18-ft. No. 920 Krause Flex Wheel Disc
20-ft. John Deere Field Conditioner
3-16 John Deere Mounted Plow
11-ft. Landoll Chisel with sweeps
494-A John Deere 4 Row Planter, Fertilizer and Herbicide
2 50-gal. Fertilizer Barrels
4 row John Deere Rear Mount'd Cultivator
Parker 120 Bu. with John Deere Gear
Mounted Sprayer
Latz 220X Burr Grinder
Ford Cultivator
Guy Wheels
3 pt. Sub Soiler
40-ft. John Deere Grain Elevator
300 Gal. Tank
John Deere Cylinder

Above listed items will sell first.

MR. & MRS. Walter Koester

Mrs. Eugene Esslinger

Clerk — Citizens National Bank, Greenleaf, Kansas
Auctioneers: Harold R. Siegel, 1812 G St., 729-3651, Fairbury, Nebr., and Calvin Schou, Agenda, Kansas
Livestock — Real Estate — General Farm Sales

BOB TRUITT

Clerks, Eleanor Bosse & Kathy

Announcement

Mol-Mix

Liquid Feed Supplement

Now Available at

WILLARD GRAIN CO.
WILLARD, KANSAS

High quality liquid feed supplement, which supplies energy, protein, vitamins and minerals at low cost. Scientifically balanced grain and roughage intake with men activity. The Mol-Mix formula improves efficiency, providing lower cost gains and in the feedlot.

Call: 913-663-2271

ANTIQU



Saturday, Sept. 30

Starts 12:30 Noon

Lunch Served

In Alma, Kansas, 1 block east of the Alma Hotel and 1 north.

FURNITURE & ANTIQUES

Including Duncan Phyfe 5 piece dining suite; excellent automatic washer and electric dryer; camel back trunk; china cupboard; parlor tables; sewing rocker; stone crocks.
Picture frames; glass churn; fruit jars; 3 gallon cream can and much more.

Albert & Viola Grunewald

Jim Kirkemide, Auctioneer
Topeka, Phone 913-357-7161

Barn Phone: 913/258-2205

MARKET REPORTS:
Radio Station WIBW, Topeka, Monday 12:15 p.m.; Tuesday, 7 a.m.
Radio Station KJCK, Junction City, Monday thru Saturday, 8:30 a.m.

Planning Ahead Important For Retiring Farmer

The more a person thinks and plans for retirement, the easier it is to adjust to change. Studies show the happiest retired farmers are those who planned for it. Social Security retirement

payments have made it possible for many farmers to retire who otherwise could not afford to do so. Social Security retirement pay was never intended to be and likely will never be sufficient for an adequate retirement income. The retirement pay needs to be supplemented by income from other sources.

The amount of money a farmer can earn from productive labor is limited while drawing Social Security retirement benefits. For this reason, many farmers are forced to make plans for renting out or selling the farm.

This in turn, often results in a younger man taking over the farm, says Cecil D. Maynard, extension economist at Oklahoma State University.

Besides Social Security retirement income, many farmers also have some income from their farm, income from savings and a few have incomes from a self-employed retirement program and annuities.

Some farms can be rented to other commercial farmers and the owners can get satisfactory returns. Others, especially those highly mechanized and equipped, may not be so easy to rent.

Depreciation and other overhead expenses may be costly if the farm is not properly operated at full capacity. Farmers approaching retirement and owning these types of farms may want to hire managers or sell the farms.

Farmers who are presently in a rather high income tax bracket should seriously consider developing a retirement income program. They can deduct from taxable income 10 percent of their net income up to \$2,500 annually under an approved plan.

The amount deducted is not taxed until they retire.

Some farmers are also investing in Series E Savings Bonds and not paying taxes on the interest until they retire, at which time their taxable income will likely be lower.

Besides financial decisions that must be made in connection with retirement, authorities advise that other retirement decisions are equally important.

Farmers should not let retirement come all at once. They should decide where they want to live, what they want to do with their time and how they want to live.

The more one thinks and plans for retirement the easier it is to adjust to change. Studies show the happiest retired people are those who plan for it.

Corn Field Gets Big Lube Job

HUTCHINSON—About 6,000 gallons of road oil spilled in a corn field five miles south of here last week when a truck missed a curve.

The driver, Willis Detwiller, 49, Halstead, suffered minor cuts and bruises.

Detwiller's semitrailer truck went out of control at the intersection of highways K96 and K17. The truck jumped a ditch and the jackknifed into the cornfield, turning the tank.

EMPORIA LIVESTOCK SALES CO.

WHO TO CALL:
OLMA PEAK
ph. Emporia 316/342-1139
PAUL HATCHER
ph. Emporia 316/342-6112
BILL HATCHER
ph. Emporia 316/342-3348
GLENN UNRUH
Saffordville 316/279-3453
VIC PEAK
ph. Emporia 316/342-8411
LEE BRYANT
ph. Emporia 316/342-8857
WILBUR WHITMAN
Cassoday 316/735-2475

Cattle Auctions
at 10 am. Each
FRIDAY



SPECIAL Stocker & Feeder SALE

MONDAY, OCTOBER 2
MONDAY, OCTOBER 9
MONDAY, OCTOBER 16

COMMENCING AT 1:00 P. M.

900 to 1200 head each sale
All Cattle Fresh From The Country

For Information Regarding Selling or Buying Contact
James Schooler, 292-4840 or Dick Schooler, 292-4745

Schooler Sale Barn

FRANKFORT, KANSAS

NOW... RIGHT Now
Put Your Range Cattle
On **KEY** 22%

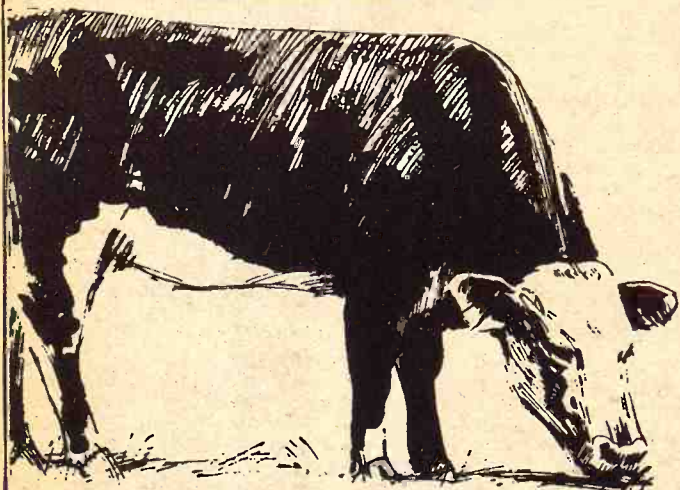

This is the high energy sweet molasses supplement that boosts the diminishing protein in early autumn grass. It is high in digestibility and contains minerals essential to cattle health. KEY 22% has been a favorite of feeders with large and small herds. It will be for you, too.

SEE A KEY DEALER

JACK O'HARA HOLTON	FARMERS ELEVATOR SYLVAN GROVE
WIETERS PRODUCE INDUSTRY	FARMERS ELEVATOR CO. LINCOLN
SOLOMON AGRI-SERVICE SOLOMON	KYNER ELEVATOR CO. WILSON
ROBERT EAGERQUIST McPHERSON	BARNARD GRAIN CO. BARNARD

KEY MILLING COMPANY
CLAY CENTER, KANSAS

Ford's better ideas in 1973 Pickups



This Ford pickup for 1973 serves an all-purpose farm use and is handsome enough to drive to church on Sunday. It incorporates some of the most extensive changes offered in six years. The cab is re-styled and is larger.

You may get this pickup with a fiberglass box that's as high as the cab.

See this away-ahead pickup at one of these Ford dealers today.

LONG-McARTHUR, INC.
Phone 913/823-2237
SALINA, KANSAS

WAMEGO MOTORS, INC.
Phone 913/456-9567
WAMEGO, KANSAS

TRIMMELL FORD
Phone 316/767-5199
COUNCIL GROVE, KS.

We Service All Makes Of Office And Business Machines

"We Have The Most Complete Service Dept. In Town"

Manhattan Typewriter
And Office Supply Co., Inc.

217 South 4th Street
(3 DOORS SOUTH OF SEARS)
Phone 913 776-4783



Kay And I
Sunday, Oct. 22, v
television debate b

Dodge
Chrysler

VI
AN

WATER

Sa

SALE TIME
12:00 NOON SHAR

Stock
Cows we
rained over

For info, or estima
TOM WALKER
Barn 243-1074.

CONCORDIA

Auction
SA

Farm Ma

1951 IHC M tr
condition
JD 18x7 grain d
attachment on
IH No. 37 13' whe
IH 3 bottom plow
IH 2-bottom plow
IH 2 row mounte
IH 2 row mounte
IH 25V mower
IH mounted 27
always been sh
condition
IH side rake
AC 20' harrow
JD 12' springtoot
4 row rotary hoe
Kelly-Ryan P
spreader on rub
IH Model 45 bale
Kelly Ryan 36' el
IH 15' disc
Chase duckfoot
JD 999 2-row plan
IH 2 row go-dig
Steel gear with tr
4 wheel trailer w
flare box
Hydraulic wagon
Old JD 40' elevat
Tumble bug
Bale sled
12-4" grain auger

21 Head

10 Hereford cows
side, ready to w
Purebred Polled
Cattle Bangs tes
days of sale

COMB
1962 IH Model 91
very good condi

Mr. &

Tobi
Clerk
S
Lives
1109 K
Wayne
Duane

er truck went
intersection of
7. The truck
jumped a ditch and
jackknifed into the
turning the tank.

LIVESTOCK SALES CO.
42-1139
42-6112
42-1348
42-3453
42-6411
42-6557
42-2475
Cattle Auction
at 10 am. Every
FRIDAY
BARN PHONE 316/242-2425

s better ideas
1973 Pickups

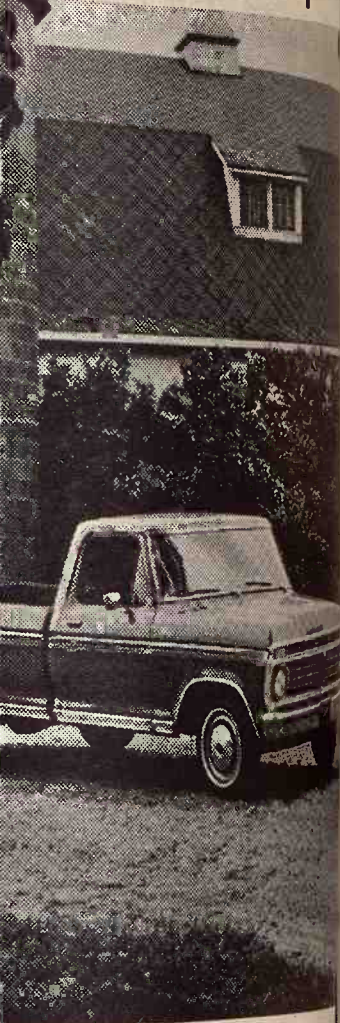

o for 1973 serves an all-purpose farm use
o drive to church on Sunday. It incorpo
extensive changes offered in six years. The
rger.
pickup with a fiberglass box that's
head pickup at one of these Ford dealers

LONG-McARTHUR, INC.
Phone 913/823-2237
SALINA, KANSAS

ORS, INC.
9567
NSAS

**ALL
Office
achines**

st
Town"

er
Inc.

Kay And Docking Debate Date Set

Sunday, Oct. 22, will be the first televised debate between Morris Kay, Republican nominee for governor and his three term op-

Now on Display

1973 MODELS Dodge • Dodge Trucks Chrysler • Plymouth

VIEW THEM TODAY
AND ALL WEEK LONG
AT

WATERVILLE MOTOR CO.

Allis Chalmers and Chrysler Products
WATERVILLE, KANSAS

BONDED
Sale Every Wednesday
SALE TIME
12:00 NOON SHARP
CATTLE and HOGS

Stocker and feeder cattle were steady to strong.
Cows were steady. Butcher hogs were steady. We were
rained out sale day and didn't have enough to test.

For info. or estimates
TOM WALKER
Barn 243-1074

KCNK
MON.-WED.-FRI.
6.45

Auctioneer
ROLLIE LAGASSE
243-2215
Concordia, Kansas

Concordia Sales Co.
CONCORDIA KANSAS

**Auction
SALE**

Saturday, Sept. 30

Starts 11 a.m. — Lunch Served
We will sell at public auction at the place 1
mile east, 4 1/2 miles south of Tobias, Nebr., or 1
northwest of Daykin, Nebr., 1 1/2 miles north; or 6
west, 2 1/2 miles south of Western, Nebr., or 2
miles south of Zion Lutheran Church.

Farm Machinery

1951 IHC M tractor in good
condition
JD 18x7 grain drill with seeder
attachment on rubber
IH No. 37 13' wheel tandem disc
IH 3 bottom plow
IH 2-bottom plow
IH 2 row mounted lister
IH 2 row mounted cultivator
IH 25V mower
IH mounted 2M cornpicker,
always been shedded, in good
condition
IH side rake Loading chute
AC 20' harrow
JD 12' springtooth
4 row rotary hoe
Kelly-Ryan PTO manure
spreader on rubber
IH Model 45 baler
Kelly Ryan 36' elevator
IH 15' disc
Chase duckfoot
JD 999 2-row planter
IH 2 row go-dig
Steel gear with triple box
4 wheel trailer with 100 bushel
flare box
Hydraulic wagon hoist
Old JD 40' elevator
Tumble bug
Bale sled
12'4" grain auger with motor

21 Head Cattle

10 Hereford cows with calves at
side, ready to wean
Purebred Polled Hereford bull
Cattle Bongs tested within 30
days of sale

COMBINE
1962 IH Model 91 10' combine in
very good condition

Mr. & Mrs. Wm. A. Haake

Tobias, Nebraska — Phone 402-243-2267
Clerk, Jefferson County Bank, Daykin, Nebr.
Schultis & Son & Wolken, Auctioneers
Livestock, Real Estate & General Farm Sales
1109 K Street, Fairbury, Nebr. — Phone 729-2435
Wayne Schultis, Diller, Nebr. — Phone 793-5533
Duane Wolken, Diller, Nebr. — Phone 793-5393

MODEL A FORD

1929 Model A 2 door Ford in good
running order
Model A running gear
4 Model A wheels with tires

BIN & DOG HOUSE

1000 bu. steel bin Dog house

ALFALFA & STRAW

1600 bales alfalfa 250 bales straw

HOUSEHOLD GOODS

Hotpoint 15 cu. ft. refrigerator
and freezer, good; Hotpoint 30"
electric range; Gibson 15,000
BTU window air conditioner; 40"
bed & springs.

Philco-Bendix electric dryer;
Modern Hygiene vacuum cleaner
& attachments; platform rocker;
2 Maytag wringer washers, good;
2 pc. sectional; 9x9 rug; roll-
away bed & mattress; nylon
17'4"x13'8" rug & pad; 14'8"x9'4"
rug & pad; 16' hall runner; swivel
chair.

Signature 14,500 BTU window
air conditioner; toys; Olson
7 1/2'x13' rug; 8x15 linoleum rug;
dresser with large mirror; 34x42
wooden desk.

Micro-wave oven; linens and
fancy work; electric space
heater; lamps; feather bed;
Shetland floor polisher; throw
rugs; ruse tubs; books; record
player; other items not men-
tioned.

**ALSO SELLING ANTIQUES
& MISCELLANEOUS ITEMS**

Terms — Cash

ponent, Governor Robert Docking.
Raymond Vaughn, co-chairman of
the Kay for Kansas Committee
announced that Kay and Docking
will discuss the issues and answer
questions of newsmen on Wichita
television station Kard.

Format for the Kay-Docking
debate will include direct questions
by a panel of newsmen.

Waterville Dodge Dealer Granted Full Chrysler Line

WATERVILLE — Dodge cars and
trucks dealership since 1949,
Waterville Motor Co. has been
granted the full Chrysler line, in-
cluding Chrysler and Plymouth
cars. This makes two Chrysler—
Dodge dealers in Marshall county.

C.M. (Butch) Roepke and Milton
Roepke own Waterville Motors and
Marysville Machinery Co., in
Marysville, Kansas. Both locations
are Allis Chalmers dealerships.
"Butch" manages the Waterville
business and Milton the Marysville
store, which is A-C machinery only.

Bell Still Working On State No-Fault Insurance Program

Automobile insurance rates in
Kansas would increase three per-
cent with full coverage under a
mandatory no-fault insurance bill in
the U.S. Senate, the state insurance
commissioner disclosed.

Fletcher Bell, the insurance
commissioner, said with medium
level coverage rates would be seven
percent higher. With minimal
coverage rates would drop 16 per-
cent.

Bell said these changes in costs
were shown in an actuarial study
being conducted for his office. In an
Aug. 24 letter to Gov. Robert
Docking, Bell said he is collecting
information that will form the base
for his proposed no-fault plan for
Kansas.

Equal Schooling Doesn't Mean Equal Adults

Reforming the nation's schools so
that all children have an equal op-
portunity for a good education would
do little or nothing to make them
more equal when they grow up to be
adults, a team of Harvard research-
ers has concluded.

Instead, the Harvard researchers
argued, the character of any
school's output "depends largely on
a single input, the characteristics of
the entering children." These
characteristics are determined by a
number of factors, they said.

The researchers principal finding
was that non-school factors such as
family background are more im-
portant in determining educational
achievement than anything con-
nected to school, was based on data
on 570,000 students in 4,000 schools.

Riley County 4-H Livestock Judging Team no. 1 at Fair

The Riley county 4-H livestock
judging team won the contest at the
Kansas State Fair with a member of
the team, Ron Wilson, Manhattan;
the top individual judge.

Other members of the winning
team in the contest of 84 teams were
Gary Wendland and Darrell Parks.
Top 10 teams were Riley 1, Staf-
ford 2, Reno 3, Barber 4, Seward 5,
Butler 6, Linn 7, Labette 8, Sedgwick
9, and Saline 10.

Individual judging honors went to
Ron Wilson, Riley county, 1; Jim

Schaible, Brown, 2; Gary Chandler,
Franklin, 3; Gary Sinn, Washington,
4; Lonnie Barger, Marshall, 5; Clair
Oleen, Saline, 6; John Ott, Barber,
7; Julie Schneck, Douglas, 8; Allen

September 26, 1972

Ott, Barber, 9; and Ron Herman,
Wallace, 10.

**Auction
SALE**

Friday, September 29

Starts 1 p.m. — Lunch Served
Having decided to quit farming, I will sell
at public auction 4 1/4 miles south of
Alexandria, Nebr. on Highway 76, or 1 1/2
east & 2 3/4 north of Gilead, Nebr.

MACHINERY

1969 JD 400 grinder-mixer,
magnet, flotation tires, like
new
1969 New Holland 1010 bale
wagon, good condition
New Holland 269 wire tie baler,
automatic tension, good
1970 JD 16' 3 pt. mounted
springtooth, used very little
1968 Farmhand F-19 loader with
manure bucket
1964 Graham Hoeme 9' chisel
plow, 3 pt.
JD 5x16 mounted plow, sealed
coulters
JD Van Brunt 18x7 drill with
seeder attachment
1964 JD 4 row pull type rotary
moldboard lister with fertilizer
JD AG-4 4-row rear mounted
cultivator
Hutchinson 52' 8" grain auger,
PTO drive
JD 4 row Go-Dig, pull type
JD No. 5 7' mower, power lift

narrow with folding eveners
Some old machinery
Pull type weed sprayer
4 row herbicide outfit, complete
2 wheel and 4 wheel trailers

TRACTOR

1966 JD 4020 diesel, wide front,
3200 hours, front & rear
weights, good rubber, good
condition

COMBINE

1959 JD 45 combine, 12' header,
cab
12' Hume reel for above combine

PICKUP

1966 Ford F-100 1/2 ton pickup, 6
cyl., 4 spd., wrap-around
bumper

Also selling miscellaneous items
and hog equipment, some
household goods, and 75 bales of
wire-tied straw.

Terms — Cash

Mr. & Mrs. Robert Coordsen

Route 1, Hebron, Nebr. — Phone 402-768-2461
Clerk, State Bank of Alexandria
Schultis & Son & Wolken, Auctioneers
Livestock, Real Estate & General Farm Sales
1109 K Street, Fairbury, Nebr. — Phone 729-2435
Wayne Schultis, Diller, Nebr. — Phone 793-5533
Duane Wolken, Diller, Nebr. — Phone 793-5393

**Auction
SALE**

Saturday, October 7

Starts 10:00 a.m. — Lunch Served
At "Combine City"—North Edge Of Town

KIOWA, KANSAS

Hay Tools

IHC 7' pull mower; MF No. 6
mower; Ford 7' mower; 3 used
rakes; MF No. 65 rotary mower;
2 Dunham rotary mowers.

MF No. 95 13' rotary mower;
NH No. 227T baler; NH 280T
baler; 2 MF 12T balers; MF 12W
baler; MF 10W baler; MF No. 81
haytender; MF No. 40 con-
ditioner; 8 ton bulk feed delivery
box.

Two wheel trailer; home made
ensilage trailer; home made bale
loader; new Graves bale loader;
new Kneid bale loader; Graves
bale elevator; Farmhand en-
silage box; Helix ensilage box;
Gehl ensilage blower with pipe.

Richardson ensilage loader
mounted on tractor; new 50'
hammer mill belt; GB loader to
fit MM 705; MF 97 or GV; Oswalt
ensilage loader mounted on Ford
tractor; new 5, 6 and 7' rotary
mowers.

Tractors

4 MF No. 7 garden tractors;
MF No. 12 garden tractor;
snapper garden tractor; lawn
edger; lawn rake.

10 speed bicycle; almost new
mini bike; fuel hoses; JD &
Fairbanks Morse old style
stationary engines, antiques.

Two Oliver 550 tractors; MF 50
hi-arch; MF 50 with loader; MF
65; MF 180D; MF 1130D; MM G.
MM 1000; MM 704 with hole in
block; MM 1000 with hole in
block.

WD9 IHC; MF 205 industrial
with scoop; MF 202D industrial
with scoop; cabs new and used
for MF 1100, 1130, JD 4010, JD
4020, Versatile, Case 830, Oliver
1900; used air conditioners for
tractors or combines.

Cab frames, can be used for
tractor or combine shades; stock
tanks; ensilage troughs; two MF
No. 53 hoe drills; Schaefer two
drill hitch; grain augers; new
MF ensilage box; Chev. winch
truck with gin poles; 4 school
buses; house trailer; MF 4 wheel
wagon.

New Pioneer post hole digger;
3 pt. field cultivator; 3 pt. tool bar
with 5 shanks; JD 4 row tool bar
lister.

DON'T MISS THIS SALE. We are going to sell things we have never
offered before. We will be moving to a new location and to save moving
we are going to sell and sell and sell. Financing available. This ought to
be a two-day sale, but we are going to sell fast and furious. Come
prepared to buy at

Humphrey Implement

Phone 316-825-4351

"Combine City USA"

Kiowa, Kansas

Beef Industry In The Money For At Least Two More Years

Prices of stocker and feeder cattle reached alltime highs on the Kansas City market last week and a University of Missouri specialist predicted the beef industry will remain profitable for at least two or three years.

That means the housewife may just as well face the fact that retail beef prices may be higher in that period, Glenn A. Grimes, an agricultural economist and livestock marketing expert said. The retail rise in 1973 should be in the range of 2 to 3 percent.

Recently choice 800-pound steers sold in Kansas City for more than \$44 a hundred pounds and 350-pound steer calves sold for \$63. The heavier cattle, already partly finished, will

come back on the slaughter market as fat cattle in February. The lighter animals are a year or more away from final marketing.

Grimes calculated the heavier cattle will have to be sold at \$37.65 a hundred for the feeder to break even. The lighter will have to bring \$33.90 when they are sold. Some of their gain will be put on by grazing and silage instead of high-priced grain.

At the same time, February 1973 live cattle futures reached \$38.12, indicating to Grimes that the man who bought the 800-pound steers probably would be able to "lock in" a profit on the futures market, but one that would be slim indeed when risk, feed costs, transportation to

and from feed lots and other management factors were included.

He said the potential for profitability assumes the feeder planned to market those steers at 1,200 pounds with the feedlot ration costing 25 cents for a pound of weight gain.

If the same feeder depends on the February cash market, he could be on shaky ground after paying so much for 800 pounders, but Grimes does not have "a bearish market in sight."

Some cattlemen maintain a feeder buying replacement cattle at current prices has no hope of making them pay. Their opinion is that feeders are only trading dollar-for-dollar to keep their lots filled which they must do because of the huge investments involved. Feed mills and other facilities in large modern feeding operations cannot be operated at half speed.

Grimes believes, however, most feeders will show good profits for 1972 when averages are struck for the year. Those who could be hurt are the small farmer-feeders who market only once or twice annually.

Grimes stressed the surge in feeder-stocker prices was achieved in the face of weaknesses in slaughter cattle and in the dressed beef trade, both of which he thinks are temporary. Those weaknesses in turn have brought about a modest reduction in the retail beef level in the last several weeks from July and August peaks.

The Missourian said the strength of the replacement cattle market is evidence that "we are in a new ballgame." It is one in which the demand element is much stronger than the supply factor.

"As we look at the data, we conclude the price increases are brought about by increased consumer demand rather than by reduced supply," he said. "The production of beef so far this year is almost exactly the same as in 1971. Our calculations are that the consumer will account for about 112 pounds of beef in 1972, down fractionally from 113 pounds in 1971 and 113.7 pounds in 1970.

"Our increased population, however, takes up that slack, which higher prices may have caused as well as absorbing the extra import beef authorized by the administration last summer."

That demand is not confined to the U.S., Grimes added, but is worldwide with the results that U.S. beef imports this year are up only 12 percent despite the door being thrown open to exporters in Australia, New Zealand, Argentina and elsewhere.

"There is a real strong market around the world," he said. "Unless our price is much, much better—which it is not—other beef producing countries are not going to pull out of their established markets for ours."

What this demand is doing, the economist asserted, is throwing the traditional U.S. beef price cycle out of kilter. As a general rule expanding production for several years leads to a period of declining prices. That situation occurred in the hog market 18 months ago.

"U.S. cattlemen have been increasing their herds for four years," Grimes said. "If we were in a normal cycle, they would be in trouble now. However they are still under pressure to increase their herds rather than to slow down."

Summing up, Grimes believes one must look realistically at the supermarket price of beef and relate it to his family's own disposable income. He noted wages on the average are up 5 percent or more this year and for retired families Social Security payments also have risen.

"Beef prices look high to us," he said. "But, when you relate them to income, they don't seem quite so high. And they haven't risen out of

comparison to everything else. Look at the price of a new car; it has reached a historic high too."

SEASON-END TRACTOR REAR TIRE SALE

B.F. Goodrich



Size	Ply	Price
12.4 - 28	4	\$55.00
13.6 - 28	4	60.00
12.4 - 38	4	65.00
13.6 - 38	6	82.00
15.5 - 38	6	87.00
18.4 - 34	6	110.00
14.9 - 26	6	75.00

Plus F.E.T. No exchange needed.

Large Selection
Floatation &
Implement Tires
Special Prices

Road Grader Tires

13.00 - 24	10 ply	\$ 95.00
14.00 - 24	10 ply	\$110.00

Tractor Rears are Goodrich Power Grip Nylons
(Not exactly as pictured.)

REX'S OK TIRES

1001 No. Third Phone 913/778-3513
MANHATTAN, KANSAS



Friday, September 22

Starts 9:00 Sharp

As I have moved and have no room the following personal property I will sell at public auction at 116 N. 5th, 1 block north of the Conoco Goodyear Station Lincoln, Kansas.

Possible Antiques, Household, Tools & Misc.

- Edison Disc Phonograph w/ 100 Records.
- Cecilian Disc Phonograph w/ records.
- Ice Cream Table, 4 Chairs & 3 Stools.
- Walnut Drop-leaf Table
- Oak Round Table w/3 Chairs
- Coffee & End Tables
- Teachers Desk Chair
- Captains Chair
- 2 - Foot Stools (wood & iron)
- Wooden Chest
- Clothes Closet w/Glass door
- 3 Dressers (w/2 mirrors)
- Vanity w/winged Mirrors & Stool
- Oak Dresser (100-yr. old)
- Oak Wood Bed
- Oval Wood Bed 2 - Iron Beds
- Floor Lamps
- Telephone Stand
- Kitchen Cabinet (Base)
- 2 - Wicker Flower Stands
- 2 - Childs Rockers
- 3 - High Chairs (1-folds down into a stroller.
- Childs Cupboard
- 2 Walnut China Closets (w/out doors.)
- Rocking Chair (Leather seat & back)
- White Treadle Sewing Machine
- Hall Tree
- Smoking Stands (wood & iron)
- Smoke Stand w/drawers
- Pipe & Tobacco Holder w/pipes
- Pictures & Frames
- 5 - Picture Albums
- Post Card Collection
- Scissor Collection
- Pocket Knife Collection
- Pencil Collection
- Salt & Pepper Collection
- Dolls Sad Irons Gas Irons
- 2 - Wood Comb Cassettes
- School Maps & Books
- Restaurant Dishes
- Gold Trimmed Dishes
- Willow Ware Dishes (1822)
- Green Depression Dishes
- Milk Glass Dishes & Glasses
- Milk Glass Catup Bottle
- Pitcher & 6-Glasses (Star Pattern)
- Glass Mugs
- Goblets (Clear & Colored)
- Pitchers & Glasses
- Salt Dips (Glass & China)
- Sugar & Creamers
- Pink & Amber Dishes
- Glasses (From Windsor Hotel, Salina, Ks.)
- Leaf Candy Dishes
- Lazy Susans
- Cookie Jars
- Covered Bowl w/picture.
- Picture Plate & Cup
- Hens on Nests Hobnail Vase
- Marble Vase
- Crocks w/wire handles
- Ironstone China
- Chambers
- Teffeny Hanging Lamp
- Kero. Lamps - 1 Frosted Glass
- Wooden Pump Lamps
- Rayo Lamp (Electric)
- Milk Glass Lamp
- 2 - Lamps w/prisms
- Fish Bowl Lamp
- Minature Lamps
- Candle Holders
- Iron and Glass Banks
- Glass Toys
- China Bell
- Iron Shelf Brackets (camel legs)
- Bottles
- Old Shop Tools
- 3 - Gas Heaters
- Old TV Set
- Electric Ice Cream Maker
- Maytag Coffee Warmer w/2 coasters.
- 2 - Portable Record Players

Many other articles too numerous to mention

BERTHA STARKS, Owner

RAY GERBITZ
Ellsworth, Kansas
472-3491

Sale Conducted By -



MELVIN TEMPLE
Lyons, Kansas
257-2975

Clerk - Alfred Schulz

SELLING CATTLE AND HOGS
Every Monday
SALE STARTS AT 12:30 NOON

NEW OWNERSHIP & MANAGEMENT

For Appraisals Or Other Information Call
LELAND ZERBE Co-Owner Res. 316-767-5424
KENNETH MULLER Co-Owner Res. 316-767-6321

Sale Barn Phone 316-767-6321 **AUCTIONEER, VERLIN GREEN**
Council Grove
Livestock Commission Company

FOR SALE
ENTIRE SMALL HERD

REGISTERED ANGUS
1 Herd Bull
JaBee President B-89
3-YEAR-OLD

12 Top Quality Reg. Cows
Eileenmere - Blackbirdmere - Bandolier Breeding
All Ages
The Very Best Females Retained Since 1960

11 Outstanding April - May Calves at side.

PREFER SELLING IN ONE LOT
Prefer Showing After 6:00 p.m. Or On Sunday

See **LLOYD E. SMITH**
Phone 913-857-3945 Centralia, Kansas

Two Houses, 1 1/2 Lots, In Manhattan
Real Estate Auction
Saturday, October 7, - 10:30 a.m.

Two Homes at 515 & 517 Colorado Street

Lots 548 and east half of 549, Ward One, Manhattan, Riley Co., Kansas. Located on 75x150', both homes will sell as a package and not separately.

Utilities are on 3 separate meters including basement apartment.

515 - 1 1/2 story frame home with 4 rooms, plus bath and porch on main floor, 2 bedrooms upstairs, part basement, space heater.

517 - 4 room frame home plus bath, full basement with 3 room and bath apartment and utility room.

TERMS - 20 percent down day of sale, and signing of contract. Balance due upon delivery of merchantable title.

POSSESSION - 30 days or on approval of abstract.

TAXES - To be prorated as of date of possession based on 1971 taxes of \$315.68. Rent prorated as of possession date.

INSPECTION - Tuesday, Sept. 26 from 6 to 8 p.m. and Sunday, Oct. 1 from 2 to 4 p.m., or contact auctioneers. This is an absolute sale. Announcements made day of sale shall take precedence over printed material.

Not responsible for accidents.

Emil Loberg Estate

Real Estate Brokers & Auctioneers
Bob Wilson, St. George, Kansas 913-494-2552 or Manhattan, Enterprise 20029
Milton Anderson, 103 S. 3rd Manhattan, 913-776-7935

Nebraska's
Yield Reco
Nebraska's 1972
already 18 percent
pected to yield an un

FALL

1972 New Gehl No. w/gravity feeder
1971 PT. 12 1
Windrower-THIS
1971 I.H.C. No. 715
Conditioner-THIS
1972 No. 520 Hydros
windrower w/14-ft
1972 L.H.C. No. 715 Co
Combine
1972 I.H.C. No. 715
Special
1972 Farmhand Bale ac
bale fork
1972 Gehl BF-130 feed
1972 Hesston Head Hunt
1972 Kent No. 400, and
high lift loaders. (the
prices due to truckload prices).

1972 2 No. 324 Kent
THEY HAVE GO
them and you're su
one.) THE SPEC
ARE BEING PAS
1972 12-ft. 14-ft. and a
Miller offset disc
THE TIME TO C
TRUCKLOAD DI
1972 I.H.C. No. 470 H.E.
1972 I.H.C. Lawn mow

Be sure to check our i
from A to Z. Buy a re
COSTLY.

We have the produ
equipment listed.-L
date.

We want to move this
ARE NOT KIDDING A
on what we sell, we m
investment credit. WHO

Be Sure To Read
Cloud C

BU

Dehydrated
For All Li
And Poult

BEEF CAT

A couple o
nickel's wo
rations. Ev
in increase

DAIRY CA

Adding Deh
levels up lo
herd. Your
longer; too.

HOGS

Dehy suppl
breeding a
livability of
pigs weane

SHEEP

Feeding De
improve bre
late milk pr

To feed modern de
get it like any othe
will insure profits
today.

PRICE SUB

C

East Highway 24
Clay
Phone 913-632-340
Salina, Kansas

ing else. Look reached a historic high
y car; it has too."

ASON-END

CTOR REAR

oodrich

TIRE

Size Ply Price
12.4 - 28 4 \$5.50
13.6 - 28 4 \$6.50
12.4 - 38 4 \$6.50
13.6 - 38 6 \$8.50
15.5 - 38 6 \$10.50
18.4 - 34 6 \$11.50
14.9 - 26 6 \$7.50
Plus F.E.T. No exchange needed.

Road Grader Tires
13.00 - 24 10 ply \$11.50
14.00 - 24 10 ply \$12.50

Rears are Goodrich Power Grip Nylons
(Not exactly as pictured.)

MANHATTAN, KANSAS

Friday, September

As I have moved and have no more of the following personal property at public auction at 116 N. 5th St. north of the Conoco Goodyear building, Lincoln, Kansas.

- Antiques, Household, Tools & More
- Restaurant Dishes
- Gold Trimmed Dishes
- Willow Ware Dishes
- Green Depression Dishes
- Milk Glass Dishes & Bowls
- Milk Glass Canning Jars
- Pitcher & 6-Glass Set
- Glass Mugs
- Goblets (Clear & Colored)
- Pitchers & Glasses
- Salt Dips (Glass & Clay)
- Sugar & Creamer
- Pink & Amber Dishes
- Glasses (From Windsor)
- Salina, Ks.)
- Leaf Candy Dishes
- Leaf Susans
- Cookie Jars
- Covered Bowl w/picture
- Picture Plate & Cup
- Hens on Nests
- Marble Vase
- Crocks w/wire handles
- Ironstone China
- Chambers
- Tiffany Hanging Lamp
- Kero. Lamps - 1 (Prest.)
- Wooden Pump Lamp
- Rayo Lamp (Electric)
- Milk Glass Lamp
- 2 - Lamps w/picture
- Fish Bowl Lamp
- Miniature Lamps
- Candle Holders
- Iron and Glass Brackets
- Glass Toys
- China Bell
- Iron Shelf Brackets
- Bottles
- Old Shop Tools
- 3 - Gas Heaters
- Old TV Set
- Electric Ice Cream Maker
- Maytag Coffee Warmer
- & coasters
- 2 - Portable Record Player

other articles too numerous to mention

SALE CONDUCTED BY -

Nebraska's Fall Harvest Could Yield Record Shattering Corn Crop

Nebraska's 1972 corn crop, already 18 percent mature, is expected to yield an unprecedented 98 bushels per acre, topping by five bushels the old record set in 1969, government observers reported.

FALL CLEAN-UP SALE

New Equipment

- 1972 New Gehl No. 95 grinder mixer w/gravity feeder
- 1971 PT-12 12-ft. Hesston Windrower—THIS ONE MUST GO.
- 1971 I.H.C. No. 990 mower Conditioner—THIS ONE MUST GO
- 1972 No. 520 Hydrostatic drive Hesston windrower w/14-ft. header
- 1972 I.H.C. No. 715 Corn and Bean Special Combine
- 1972 I.H.C. No. 715 Grain and Maize Special
- 1972 Farmhand Bale accumulator and 8-bale bale fork
- 1972 Gehl BF-130 feed wagon
- 1972 Hesston Head Hunters
- 1972 Kent No. 400, and No. 500 regular and high lift loaders. (You won't believe the prices due to our quantity and truckload prices).



SEE THE NEW 966 TODAY!
IT FEATURES:
95.0 estimated horsepower. New 414 cubic inch Diesel Engine. Isomounts (lower sound level). Gauges instead of lights. New quiet cab. New hydr. couplers. SEE US TODAY!

- 1972 2 No. 324 Kent hydra Cultivators. THEY HAVE GOT TO GO. (Price them and you're sure to go home with one.) THE SPECIAL DISCOUNTS ARE BEING PASSED ON TO YOU.
- 1972 12-ft. 14-ft. and an 18 ft. Wing Flex Miller offset disc harrows. NOW IS THE TIME TO CASH IN ON OUR TRUCKLOAD DISCOUNT PRICES.
- 1972 I.H.C. No. 470 H.D. tandem disc
- 1972 I.H.C. Lawn mower, push and riding at

prices you won't believe (we want to move them out)
1972 I.H.C. No. 400 Cyclo air-planter
1972 Landoll Chisel plows—Use as mounted or pull type. What size do you want? We have them
1972 2—I.H.C. No. 550 5-16" steerable plows
1972 TRACTORS, Tractors, Tractors. WHAT SIZE DO YOU WANT? Be sure to see the all new F-766-D 80-H.P. tractor now in stock

Be sure to check our large inventory of used tractors and equipment. Rebuilt combines from A to Z. Buy a reliable combine, a 100% reconditioned combine—DOWN TIME IS COSTLY.

We have the products, the price, and waiver of finance on most of the equipment listed.—Little or no down payment.—Check with us on the waiver date.

We want to move this equipment out, as we have lots more coming in. COME IN, WE ARE NOT KIDDING ABOUT SPECIAL PRICES. If we don't have to pay personal taxes on what we sell, we make that much. You save on purchase price, and take the 7% investment credit. WHO KNOWS... WE MAY ALL LOSE ON THE DEAL.

Be Sure To Read Our Ad on Used Equipment in the Classified Section

Cloud County Truck & Tractor

I.H.C. DEALER — CONCORDIA
Phone 243-1840 Evenings—243-4160

BULK DEHY

Dehydrated Alfalfa in Pellets
For All Livestock
And Poultry — per ton \$43

Price subject to change without notice.

BEEF CATTLE

A couple of cents worth of Dehy per day will give a nickel's worth of extra gain per day in fattening cattle rations. Even small amounts of Dehy in a ration resulted in increased gain and feed efficiency.

DAIRY CATTLE

Adding Dehy to your usual dairy mix helps keep production levels up longer, resulting in more milk and a healthier herd. Your cows will maintain their "calving condition" longer; too.

HOGS

Dehy supplies protein, vitamins and minerals needed by breeding animals. It will increase the vigor, health and livability of newborn pigs and increase the percentage of pigs weaned.

SHEEP

Feeding Dehy before and during the breeding season will improve breeding conditions, increase lamb growth, stimulate milk production, produce healthier and thriftier lambs.

To feed modern dehydrated alfalfa... put it where livestock can get it like any other feed. You'll reap all the benefits, the low price will insure profits from the start. Come or call — haul yours away today.

PRICE SUBJECT TO CHANGE WITHOUT NOTICE

C K PROCESSING CO.

East Highway 24 Manhattan, Ks. Phone 913-776-9269

Clay Center Alfalfa Mill
Phone 913-632-3401 Clay Center, Kansas

CK Processing Co.
Salina, Kansas Phone 913-823-3794

Grain sorghum also appears destined to set a record, at 78 bushels per acre, according to monthly estimates of the U.S. Department of Agriculture.

The estimates are based on conditions Sept. 1 and reflect a marked improvement in outlook in the past month.

At 98 bushels per acre, the corn crop would produce a record-shattering 499,800,000 bushels, 10 percent above last year's record production.

The per acre yield estimate on corn was up eight bushels from the estimate a month earlier, while the sorghum yield estimate gained a whopping 17 bushels for the month.

Soybean yield, estimated a month ago at 30 bushels per acre, is estimated now at 31. Sugar beets continue to shape up as a 19-ton-per-acre crop.

The massive corn crop has developed despite a weather-start in planting.

James Tippet, assistant statistician in charge of the state-federal Division of Agricultural Statistics, attributed the crop success to the above-normal precipitation during the growing period, April 1 to Sept. 1, in all sections of the state.

"In northeast Nebraska, where we have nearly half of our dryland corn, the precipitation was 28 percent above normal," he noted. "There is no doubt about it, the northeast area is where a lot of that extra corn is going to come from."

Although rainfall was below normal in August in six of the eight crop reporting districts, earlier precepitation carried the crops through, and August rains were timely when they fell.

Despite the late start, corn crop development is just about normal, Tippet said. "This doesn't rule out the possibility of early frost, but the crop is not as late as it could have been."

Nebraska corn last year yielded 85 bushels per acre for a total of 455,260,000 bushels.

The indicated sorghum yield of 78 bushels per acre would produce a crop of 132,600,000 bushels, six percent above last year and second only to a 1966 crop which went 68 bushels to the acre. The 1969 crop yielded 76 bushels, and last year's crop yielded 60 bushels per acre.

The indicated soybean yield of 31 bushels per acre would top last year's mark by six bushels but fall short of the 33.5 bushel record in 1969. Indicated production of 23,002,000 bushels would be 44 percent above last year's short crop.

Rain and disease problems have bothered dry bean growers in western Nebraska in August, and the yield now is pegged at 1,800 pounds per acre, compared with 1,850 last year.

Sugar beet production is estimated at 1,577,000 tons, up 11 percent from last year. The 19 tons per acre would be slightly below the record 19.2 set three years ago.

Fall potatoes are estimated to be yielding 220 hundredweight per acre, compared with 210 last year. Total production of 968,000 hundredweight as now expected would be eight per cent below last year.

AMERICAN FARM BUREAU MEETING SET DEC. 10-14

Attendance at the 54th annual meeting of the American Farm Bureau Federation, Dec. 10-14, in Los Angeles, will be one of the largest on record, Federation officials believe.

Governor Ronald Reagan of California is expected to address one of the general sessions of the convention, and Lawrence Welk's orchestra will be featured at the evening recognition and awards program on Tuesday, Dec. 12.



made while you wait
AGGIE HARDWARE
1205 Moro MANHATTAN

Grass & Grain

September 26, 1972

FLEA MARKET

SUNDAY, OCTOBER 8, 1972



STARTS AT 9am
FAIR GROUNDS

BLUE RAPIDS, KANSAS
rain or shine

BOOTHS SPACE AVAILABLE.....INSIDE OR OUTSIDE
Reserve them early, don't delay, contact
Elmer Hoecker today....913-226-7385

Sponsored By

Blue Rapids Chamber Of Commerce
(Not responsible for displays or accidents)

PUBLIC AUCTION

We are quitting farming and will sell at public auction on the farm located 9 south, 8 west and 1/2 north of Clay Center or 3 1/2 east and 1/2 north of Oak Hill, Ks. on gravel road.

WEDNESDAY, SEPTEMBER 27th
Beginning at 10:00 o'clock

6 black heifers, 2 yrs. old with spring calves at side, bred back to angus bull; 2 black heifers 2 yrs. bred to calf this winter, bred to angus bull; 9 black cows, 3, 4 & 5 yrs., with summer calves at side; 6 black cows 3, 4 & 5 yrs., some springers balance to calf in early winter, bred to angus bull; Angus bull 3 yrs., gentle and a good breeder, large size, a good individual.
Note, this is a good herd of angus cattle, large type, area tested.

HORSE

Bay-mare 9 yrs. old, well broke, very good childs horse.

FARM MACHINERY

1952 M-H 44 WFE Hyd. PS, good rubber, recently overhauled, good; 1952 M-H 30 WFE, good rubber, recently overhauled, good; 1947 WC Allis, runs good; Allis cultivator, to fit WC; 1962 M-H clipper combine, w-motor, 7 ft. tandem wheels, good; M-H clipper, no motor, for parts; New Ho. land Model 68 Hayliner, wire baler, w-motor excellent; Stock of service parts for NH 68; JD side-delivery rake, on low rubber; IHC 12' tractor dump rake, very good; JD 8' pull disc, new discs on front; JD 12' pull-type spring tooth, good; JD 8' pull-type spring tooth, good; IHC 18' drag harrow, steel evenner; 10' drag harrow, with alfalfa seeder;

Also other tools & machines, shop equipment, antiques, collectables.
For complete listings, see Grass & Grain, Sept. 19.

STANLEY & GRACE STOUT

OWNERS
Clerk, Talmage State Bank, Talmage, Ks.
Auctioneers, Foster Kretz Auction Service Clay Center, Ks. Phone Morganville 926-4422.

CONTINUOUS FLOW HABCO RECIRCULATING BATCH

UP TO 600 Bu./Hr. Capacities

HABCO 700-C and 1000-C

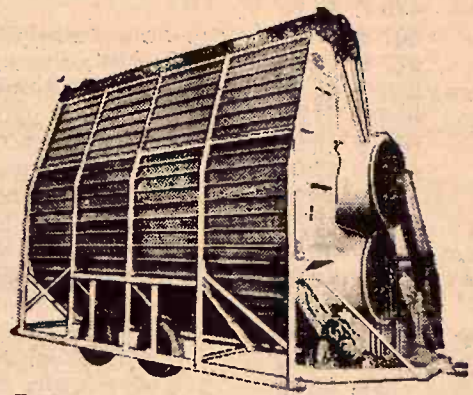

2 models
400-bushel-per-hour
from 25% to 15%
approx. 10 points
moisture removal
as PORTABLE
or STATIONARY
DRYING UNIT

CHECK THESE FEATURES

Two 36-inch fans for uniform drying and cooling... direct fired with propane or natural gas... only 45 hp power requirement... automatic grain leveling... solid state circuitry fuel-handling controls and flame detection... automatic shutdown in case of power failure makes for safe drying... even drying temperatures and positive flame... remote loading and unloading controls for convenience... discharge variable from 240 to 700 bushels per hour... entire unit readily accessible for inspection and cleaning... portable carriers and elevator leg optional.

A MODEL FOR EVERY BIG FARM

HABCO 500-A (approx. 500 bu. recirculating batch)-with simplified drives for easier adjustment. RECIRCULATION permits the safe use of higher heat levels, means FASTER and EVENER drying. Propane Fired - 25 hp fannd - solid state safety controls... complete with loading and unloading equipment. PTO generator and portable carriers optional. Thousands of farmers are convinced that HABCO crop dryers do a better, more economical job and that HABCO dried grains store better and bring a better return at the elevator or in the feed lot.



WATERVILLE MOTORS

Phone 913/785-2731
Waterville, Kans.

Replacement Parts Immediately Available

T-L IRRG. SUPPLY CO.

Hastings, Nebraska 68801 Ph. 402-462-4128



Farmers & Ranchers Livestock Commission Co., Inc

WEST ON
OLD HWY. 40

SALINA, KANS.



MONDAY Hogs & Cattle

Hogs sell at 10:30 a.m. followed by our regular cattle sale as they are unloaded.

THURSDAY Cattle Only

Selling starts at 11:00 a.m. Cattle will sell in the order they are consigned on the books.

KANSAS' 2ND LARGEST LIVESTOCK AUCTION

Electric Scale shows average weight in live
Yard facilities for 5000 head.
Most modern, up-to-date auction facility
with theatre type seats for 500.

Receipts for the week totaling 2332 cattle and 1172 hogs including 452 feeder pigs. Fat hog top Monday was \$29.50. Stocker & feeder cattle selling fully steady to a very good demand from local and out of state buyers.

Choice 300-400 lb. steers sold from \$51.75 to \$55.00
Choice 400-500 lb. steers sold from \$49.25 to \$51.75
Choice 500-600 lb. steers sold from \$47.75 to \$49.00
Choice 600-700 lb. steers sold from \$44.50 to \$47.75
Choice 700-800 lb. steers sold from \$42.25 to \$44.00
Choice 800-900 lb. steers sold from \$38.50 to \$42.00
Choice 900-1050 lb. steers sold from \$34.25 to \$38.50
Holstein steers sold from \$33.50 to \$46.50
Choice 300-400 lb. heifers sold from \$47.25 to \$48.50
Choice 400-500 lb. heifers sold from \$46.00 to \$47.00
Choice 500-600 lb. heifers sold from \$41.00 to \$46.00
Choice 600-700 lb. heifers sold from \$39.75 to \$41.00
Choice 700-850 lb. heifers sold from \$38.50 to \$39.75

Following is a partial listing of our sale last week:

EARLY CONSIGNMENTS FOR THURSDAY, SEPTEMBER 28:

250 mix str, 700 lbs.
200 mix str, 550-750 lbs.
140 mix str & hfrs, 600-950 lbs.
96 blk mix hfrs, 600 lbs.
82 blk mix str, 800 lbs.
80 bwf hfrs, 700 lbs.
79 mix str, 800 lbs.
70 mix str, 800-900 lbs.
58 wf str, 750 lbs.
50 mix str, 700 lbs.
40 mix str, 850 lbs.
30 wf str, 800 lbs.
30 mix str & hfrs, 450 lbs.
20 mix hfrs, 750 lbs.

STEERS

1 wf str, Aurora	225 @ 61.25
1 bwf str, Ellsworth	225 @ 61.00
1 wf str, Brookville	255 @ 57.00
1 bwf str, Lincoln	245 @ 56.25
2 blk str, Hillsboro	270 @ 55.50
12 wf str, Brookville	377 @ 55.00
1 wf str, New Cambria	225 @ 54.50
7 wf str, Salina	397 @ 53.25
1 wf str, Miltonvale	315 @ 53.00
3 wf str, Longford	413 @ 51.75
4 wf str, Salina	457 @ 51.50
1 bwf str, Ellsworth	365 @ 51.25
23 blk str, Claflin	407 @ 51.25
9 blk str, Claflin	479 @ 50.50
1 shrthr str, Lindsborg	345 @ 50.50
4 mix str, Smolan	456 @ 50.50
6 blk mix str, Salina	462 @ 50.00
2 wf str, Miltonvale	500 @ 49.25
7 blk mix str, Lincoln	525 @ 49.00
1 bwf str, Brookville	560 @ 49.00
2 blk str, Lincoln	462 @ 49.00
1 wf str, Tampa	485 @ 49.00
5 wf str, Herington	547 @ 48.90
10 mix str, Miltonvale	533 @ 48.75
3 wf str, Gypsum	573 @ 48.75
4 blk str, Wells	567 @ 48.50
6 char str, Holyrood	507 @ 48.25
7 mix str, Gypsum	547 @ 48.25
7 blk str, Minneapolis	565 @ 48.20
11 blk str, Ellsworth	593 @ 48.20
2 char str, Holyrood	517 @ 48.00
7 blk str, Minneapolis	422 @ 48.00
1 char str, Smolan	475 @ 47.75
2 char str, Geneseo	607 @ 47.75
2 wf str, Salina	577 @ 47.75
1 bwf str, Bennington	570 @ 47.50
5 wf str, McPherson	615 @ 47.50
1 bwf str, Salina	600 @ 47.00
8 mix str, Falun	628 @ 47.00
6 mix str, Niles	478 @ 46.75
2 blk str, Lincoln	565 @ 46.75
1 red str, Niles	500 @ 46.59
1 bf str, Bennington	625 @ 46.25
5 wf str, Hope	571 @ 46.10
4 mix str, Ellsworth	530 @ 46.00
12 mix str, Salina	529 @ 46.00
8 blk bull clvs, Salina	413 @ 46.00
6 wf str, Gypsum	661 @ 45.60
8 mix str, Brookville	516 @ 45.50
5 mix str, Herington	614 @ 45.25
1 red str, Lindsborg	480 @ 45.25
5 char str, Salina	681 @ 44.80
2 wf str, Salina	692 @ 44.75
1 wf str, Longford	750 @ 44.00
42 mix str, Salina	764 @ 44.00
11 mix, Minneapolis	693 @ 44.00
31 mix str, Bennington	793 @ 43.80
1 wf str, Miltonvale	700 @ 43.00
10 blk str, Ellsworth	742 @ 42.80
10 mix str, Bennington	712 @ 42.30
2 mix wf, Miltonvale	717 @ 42.25
51 bwf str, Gypsum	840 @ 42.00
3 char str, Geneseo	785 @ 42.00
1 blk str, Ellsworth	755 @ 42.00

1 bwf str, Brookville	775 @ 41.80
1 char str, Longford	840 @ 41.25
36 mix str, Abilene	808 @ 41.20
16 mix str, Abilene	733 @ 41.10
1 wf str, Culver	770 @ 40.20
42 mix str, Smolan	795 @ 40.10
14 mix str, Abilene	815 @ 39.30
9 mix str, Abilene	858 @ 39.20
14 mix str, Gypsum	890 @ 38.80
3 blk mix, Longford	848 @ 38.50
1 wf str, Salina	965 @ 38.40
37 mix str, Smolan	820 @ 39.20
11 mix str, Marion	905 @ 38.10
1 blk/bf str, Bavaria	1005 @ 36.55
10 mix str, Lindsborg	900 @ 35.70
51 mix str, Assaria	963 @ 35.15
5 blk str, Bavaria	1066 @ 34.25
1 wf str, Falun	1035 @ 34.10

HOLSTEIN STEERS

4 holst str, Solomon	355 @ 46.50
1 holst, Minneapolis	405 @ 45.75
23 holst str, Ellinwood	553 @ 42.75
3 holst, Bennington	471 @ 42.75
11 holst, Bennington	609 @ 38.75
2 holst str, Brookville	615 @ 38.10
1 holst str, Abilene	805 @ 36.10
3 holst str, Brookville	711 @ 35.80
4 holst str, Geneseo	853 @ 35.40
3 holst str, Abilene	913 @ 34.50
72 holst str, Bavaria	1014 @ 34.40
9 holst str, Geneseo	1023 @ 33.60
7 holst str, Lindsborg	935 @ 33.50

HEIFERS

8 wf hfrs, Brookville	370 @ 48.50
1 char hfr, Brookville	265 @ 47.50
13 blk hfrs, Claflin	390 @ 47.25
1 bwf hfr, New Cambria	320 @ 46.25
1 wf hfr, Brookville	375 @ 46.25
1 wf hfr, Solomon	540 @ 46.00
7 blk mix hfrs, Lincoln	465 @ 46.00
4 blk mix hfrs, Minnpls	456 @ 45.75
10 mix hfrs, Salina	451 @ 45.75
7 wf hfrs, Salina	479 @ 45.75
5 bwf hfrs, Lincoln	503 @ 45.50
1 wf hfr, Tampa	465 @ 45.50
3 blk mix hfrs, Barnard	473 @ 45.00
3 bwf hfrs, Smolan	433 @ 44.75
3 mx wf, Miltonvale	500 @ 44.50
1 wf hfr, Ellsworth	445 @ 44.25
5 bwf hfrs, Falun	525 @ 43.60
2 blk hfr, Ellsworth	471 @ 43.50
4 blk hfrs, Salina	525 @ 43.25
5 blk hfrs, Lincoln	498 @ 43.20
1 wf hfr, Gypsum	480 @ 43.00
1 wf hfr, Tampa	515 @ 43.00
4 shrthr hfrs, Niles	475 @ 43.00
1 wf hfr, Salina	545 @ 43.00
137 mix hfrs, Salina	558 @ 42.52
12 wf hfr, Miltonvale	550 @ 42.25
1 wf hfr, Gypsum	500 @ 42.00
4 mix wf hfrs, Miltvale	577 @ 41.50
1 wf hfr, Ellsworth	595 @ 41.00

3 wf hfrs, Salina	565 @ 41.00
5 wf hfrs, Gypsum	607 @ 41.00
1 wf hfr, Gypsum	520 @ 40.50
2 wf hfrs, Miltonvale	490 @ 40.50
55 wf hfrs, Salina	593 @ 40.50
10 wf, Minneapolis	657 @ 40.40
11 blk hfrs, Ellsworth	584 @ 40.40
85 blk hfrs, Salina	623 @ 40.20
5 blk hfrs, Salina	522 @ 40.20
15 mix hfrs, Salina	698 @ 39.90
292 blk hfrs, Abilene	675 @ 39.98
62 mix hfrs, Abilene	645 @ 39.85
31 wf hfrs, Abilene	676 @ 39.80
9 blk hfrs, Ellsworth	676 @ 39.70
4 char hfrs, Salina	620 @ 39.60
12 wf hfrs, Salina	610 @ 39.50
2 wf hfrs, Gypsum	690 @ 39.50
22 mix hfrs, Culver	677 @ 39.40
10 blk mix, Minneapolis	562 @ 39.40
1 bwf hfr, Ellsworth	670 @ 39.30
2 wf hfrs, Assaria	602 @ 39.25
4 char hfrs, Geneseo	657 @ 38.80
170 mix, Brookville	741 @ 38.67
15 char hfrs, Brookville	946 @ 32.90

COWS

3 blk cows/4 clvs, Abilene	@345.00
1 holst, Marquette	1455 @ 29.50
2 holst, Marquette	1072 @ 29.20
2 holst cows, Gypsum	1350 @ 29.00
1 holst, Marquette	1125 @ 28.90
1 holst, Marquette	1125 @ 28.80
1 holst cow, Gypsum	1250 @ 28.30
1 holst cow, Hope	1255 @ 28.30
1 holst cow, Gypsum	1185 @ 28.20
1 wf cow, Ellsworth	995 @ 28.00
1 holst cow, Gypsum	955 @ 27.80
1 holst, New Cambria	1150 @ 27.60
1 wf cow, Brookville	940 @ 27.60
1 holst cow, Brookville	1205 @ 27.40
1 holst cow, Hope	1115 @ 27.40
1 wf cow, Brookville	1315 @ 27.40
1 wf cow, Brookville	1170 @ 27.40
1 wf cow, Gypsum	705 @ 27.30
1 wf cow, Ellsworth	1035 @ 27.20
1 holst, New Cambria	1230 @ 27.10
1 wf cow, Abilene	940 @ 27.10
1 holst cow, Lyons	1120 @ 27.10
1 wf cow, Ellsworth	960 @ 27.00
1 wf cow, Brookville	985 @ 26.60
1 wf cow, Ellsworth	1155 @ 26.50
1 wf cow, Brookville	1320 @ 26.30
1 wf cow, Brookville	1200 @ 26.10
1 wf cow, Brookville	1065 @ 26.00
1 holst cow, Ramona	1785 @ 26.00
1 wf cow, Ellsworth	1005 @ 25.60
1 wf cow, New Camb.	990 @ 25.50
1 blk cow, Tampa	1010 @ 25.50
2 wf cows, Hope	1087 @ 25.30
1 wf cow, Salina	850 @ 25.20
1 wf cow, Hope	1020 @ 25.00
1 bwf cow, Salina	1040 @ 24.80
1 holst cow, Gypsum	1535 @ 24.60

1 wf cow, Lincoln	905 @ 24.50
1 wf cow, Brookville	980 @ 23.75
1 holst cow, Longford	1065 @ 23.10

BULLS

1 wf bull, Kanopolis	1835 @ 32.20
1 char bull, Lincoln	1010 @ 32.20
1 blk bull, Claflin	1315 @ 31.30
1 blk bull, Brookville	1315 @ 31.30
1 rn-bull, Minneapolis	1185 @ 27.00

FAT HOGS

13 mix hogs, Brookville	221 @ 29.30
12 white, Abilene	236 @ 29.30
2 white, Solomon	232 @ 29.40
31 mix hogs, Bridgeport	234 @ 29.30
30 mix hogs, Wells	226 @ 29.30
22 mix hogs, Salina	232 @ 29.30
6 white hogs, Wilson	220 @ 29.20
10 mix hogs, Lincoln	220 @ 29.20
7 mix hogs, Sylvan Gr.	237 @ 29.20
33 mix hogs, Durham	215 @ 29.15
15 mix hogs, Salina	217 @ 29.15
9 mix hogs, Gypsum	224 @ 29.15
13 mix hogs, Wilson	242 @ 29.15
9 mix hogs, Solomon	238 @ 29.10
11 mix hogs, Solomon	238 @ 29.00
59 mix hogs, Lincoln	206 @ 29.00
10 mix hogs, Abilene	209 @ 28.90
34 mix hogs, Benngtn.	213 @ 28.90
12 mix hogs, Tescott	203 @ 28.80

SOWS

1 spot sow, Bavaria	275 @ 26.30
2 white, Sylvan Grove	322 @ 26.25
3 hamp sows, Lincoln	351 @ 26.15
2 white sows, Gypsum	277 @ 25.90
1 red sow, Gypsum	425 @ 25.80
2 white sows, Bavaria	425 @ 25.80
1 spot sow, Hope	470 @ 25.70
3 mix, Sylvan-Grove	458 @ 25.50
1 white sow, Benningtn.	455 @ 25.20
16 hamp sows, Lincoln	482 @ 25.00
2 red sows, Hope	447 @ 24.80
1 hamp sow, Culver	600 @ 23.60
2 white sows, Gypsum	689 @ 23.10
1 belt sow, Marquette	740 @ 23.10
1 red spot, Abilene	735 @ 23.10

BOARS

2 spot boars, Hope	227 @ 23.00
1 red boar, Durham	645 @ 22.50
1 red boar, Marquette	680 @ 22.10
1 red boar, Lincoln	610 @ 22.00
1 red boar, Gypsum	580 @ 21.80
1 red boar, Benngtn.	395 @ 21.00
1 white boar, Ellsworth	355 @ 20.50
1 spot boar, Manchester	275 @ 19.25
1 belt boar, Brookville	310 @ 18.25

FEEDER HOGS

10 mix fdrs, Minneapolis	133 @ 32.50
3 white fdrs, Benngtn.	183 @ 29.00
11 mix fdrs, Lincoln	179 @ 28.75
3 mix fdrs, Wilson	150 @ 26.00
16 mix pigs, Windom	@ 32.25
36 mix pigs, Longford	@ 31.00
15 mix pigs, Durham	@ 29.50
18 mix pigs, Canton	@ 29.50
28 mix pigs, Windom	@ 29.00
3 hamp pigs, Salina	@ 27.50
33 mix pigs, Tescott	@ 27.00
57 mix pigs, Bunker Hill	@ 24.00
24 mix pigs, Miltonvale	@ 23.00
18 mix pigs, Lincoln	@ 22.00
26 mix pigs, Wakefield	@ 22.00

FOR INFORMATION OR ESTIMATES

LAURENCE CLEMENCE
Abilene Phone CO 3-3091
MERRILL CHRISTIANSEN
Durham Phone 732-3371
BOB MUIR
Salina Phone TA 3-2963

MARKET REPORTS
Radio Station KSAL, Salina
6:45 a.m., Every
Monday, Wednesday & Friday
KFRM
6:55 a.m. Mon. through Fri.

THE LIVESTOCK AUCTION MARKET
With ACTION

Barn Phone
913 TA 5-0211 Salina, Kansas



CL...
RATES:
deduct 10
collect a
CLASSIF
nied by c
Mail To:

Notices

WELL DRI
Irrigation, stock and
gravel packed wells.
plastic and metal cas
any formation. New
equipment.
BLUE VALLEY DR
GERALD STR
Blue Rapids, Kansas
Phone Collect
913/226-7353

POLLA
ENTERPRISE
Cleaning of Sep
and Pri
Phone 913/2
Route 4 Junction

N E W
WALNUT C
MOBILE HOME PA
Country L
6 miles east of f
Phone: Office 913/494
Or Cal
Miles D. Brook
Delbert W. Woodw
Joe McClure-2-2

NEED GRAIN
For your storage need
quality line of 1000 to
grain bins. For inform
Pearson Const
Route
Junction City, K
Phone 913/2

LAND IMPRO

MEMBER KCCA

Ponds • Terraces
Waterways •
Land Lev

ROGGENDORFF
Phone 913-52
1630 OSAGE - M

MEMORIA

MONUM

Stones designed
perenced craftsmen
plant.
Rundle Monu
Harlan Rundle
Office & Display
4th & Grant
ME 2-2323
CLAY CENTER

MONUM

MANHA
MONUME

J. J. BEA
Office and L
2301 Stagg H

Office Phone
539-0441

MANHATTAN

AUCTIONEE

Col. Jack H. Littl
FARM/RANCHES/LIV
MACHINERY/HOUSE
Large or Sm
GREAT PLAIN
ESTATE
2818 Vine, S
Hays, Kansas,
Ph. 913/625-5
Home 913/625
Mobile 913/62

Commission Co., Inc.
NA, KANS.

THURSDAY
Cattle Only

Selling starts at 11:00 a.m. Cattle
will sell in the order they are consigned
on the books.

KANSAS' 2ND LARGEST
LIVESTOCK AUCTION

Electric Scale shows average weight
Yard facilities for 5000 head.

Most modern, up-to-date auction
with theatre type seats for 500.

1 wf cow, Lincoln 905
1 wf cow, Brookville 980
1 holst cow, Longford 1065

BULLS
1 wf bull, Kanopolis 1835
1 char bull, Lincoln 1010
1 blk bull, Claflin 1315
1 blk bull, Brookville 1315
1 rn bull, Minneapolis 1185

FAT HOGS
13 mix hogs, Brookville 221
12 white, Abilene 236
2 white, Solomon 232
31 mix hogs, Bridgeport 234
7 hamp hogs, Salina 229
30 mix hogs, Wells 226
22 mix hogs, Salina 232
6 white hogs, Wilson 220
10 mix hogs, Lincoln 220
7 mix hogs, Sylvan Gr. 237
33 mix hogs, Durham 215
15 mix hogs, Salina 217
9 mix hogs, Gypsum 224
13 mix hogs, Wilson 242
9 mix hogs, Solomon 238
11 mix hogs, Solomon 238
59 mix hogs, Lincoln 206
10 mix hogs, Abilene 209
34 mix hogs, Benning 213
12 mix hogs, Tescott 203

SOWS
1 spot sow, Bavaria 275
2 white, Sylvan Grove 322
3 hamp sows, Lincoln 351
2 white sows, Gypsum 277
1 red sow, Gypsum 425
2 white sows, Bavaria 470
1 spot sow, Hope 470
3 mix, Sylvan Grove 455
1 white sow, Benning 455
16 hamp sows, Lincoln 442
2 red sows, Hope 447
1 hamp sow, Culver 602
2 white sows, Gypsum 688
1 belt sow, Marquette 740
1 red spot, Abilene 735

BOARS
2 spot boars, Hope 227
1 red boar, Durham 645
1 red boar, Marquette 680
1 red boar, Lincoln 610
1 red boar, Gypsum 385
1 red boar, Benning 385
1 white boar, Ellsworth 355
1 spot boar, Manchester 275
1 belt boar, Brookville 310

FEEDER HOGS
10 mix fdrs, Minneapolis 133
3 white fdrs, Benning 178
11 mix fdrs, Lincoln 150
3 mix fdrs, Wilson 150
16 mix pigs, Windom 150
36 mix pigs, Longford 150
15 mix pigs, Durham 150
18 mix pigs, Canton 150
28 mix pigs, Salina 150
3 hamp pigs, Tescott 150
33 mix pigs, Bunker Hill 150
57 mix pigs, Miltonvale 150
24 mix pigs, Lincoln 150
18 mix pigs, Wakefield 150
26 mix pigs, Wakefield 150

THE LIVESTOCK AUCTION
With ACTION
Barn Phone
913 TA 5-0211 Salina, Kansas

GRASS & GRAIN CLASSIFIED ADVERTISING

RATES: 7¢ a word. \$1 minimum for one week. DISCOUNTS: (with cash orders only) deduct 10% if ad runs 2 weeks. Deduct 25% if ad runs 4 weeks. REFUNDS: you may collect a refund at the Ag Press office for any unused amount paid if an ad is cancelled. CLASSIFIED DISPLAY: (boxed ads) \$2.10 a column inch. CASH: ads not accompanied by cash have a 25-cent billing charge added.

Mail To: Ag Press - P.O. Box 1009 - 1531 Yuma - Manhattan, Kansas 66502 - JE 9-7558

Notices

WELL DRILLING

Irrigation, stock and home
gravel packed wells. Test holes,
plastic and metal casings in
any formation. New air rotary
equipment.

BLUE VALLEY DRILLING
GERALD STRADER
Blue Rapids, Kansas 66441

Phone Collect
913/226-7353

POLLARD ENTERPRISES, INC.

Cleaning of Septic Tanks
and Pits

Phone 913/238-6273
Route 4 Junction City, Ks.

NEW WALNUT GROVE

MOBILE HOME PARK & SALES
Country Living
6 miles east of Manhattan

Phone: Office 913/494-2610 St. George
Or Call
Miles D. Brooks-776-6874
Delbert W. Woodworth-494-2420
Joe McClure-229-5284

NEED GRAIN STORAGE?

For your storage needs Behlen has a
quality line of 1000 to 100,000 bushel
grain bins. For information contact:

Pearson Construction Co.
Route 4
Junction City, Kansas 66441
Phone 913/238-1643

LAND IMPROVEMENT

MEMBER KCCA AND LICA



Ponds • Terraces • Grading
Waterways • Clearing
Land Leveling

ROGGENDORFF CONST., INC.
Phone 913-539-3984
1630 OSAGE - MANHATTAN

MEMORIALS

MONUMENTS

Stones designed and cut by ex-
perienced craftsmen in our own
plant.

Rundle Monument Co.

Harlan Rundle, Owner
Office & Display
4th & Grant
ME 2-2323
CLAY CENTER



MONUMENTS

MANHATTAN MONUMENT CO.

J. J. BEAUDET
Office and Display
2301 Stagg Hill Road

Office Phone Res. Phone
539-0441 776-9742
MANHATTAN, KANS.

AUCTIONEERING

Col. Jack H. Littlejohn, Auct.
FARM/RANCHES/LIVESTOCK/
MACHINERY/HOUSEHOLD GOODS
Large or Small

GREAT PLAINS REAL
ESTATE CO.
2818 Vine, Suite C
Hays, Kansas, 67601
Ph. 913/625-5618
Home 913/625-7297
Mobile 913/625-7908

LAWRENCE E. WELTER

AUCTIONEER
REAL ESTATE SALESMAN

Your Sale Solicited
Large or Small

EAST HIGHWAY US 24
MANHATTAN PR 8-3455

Real Estate
And General Sales

AUCTIONEERING - REAL ESTATE SALES OF ALL TYPES



Milton Anderson Bob Wilson
103 So. 4th Street Box 128
Manhattan, Kansas St. George, Kansas
Ph. 913/539-7365 Ph. 913/494-2552

ROBERT "BOB" SHANK

AUCTIONEER

Farm, Liquidation, Household
Phone or Write for Sale Dates
PHONE: 913/823-8994
Box 275 - SALINA, KANSAS

DAIRY SUPPLIES

WAMEGO DAIRY SUPPLY

Your authorized dealer for:

- DeLAVAL milkers
- CLAY push-button eqpt.
- MUELLER Bulk Tanks

Stores and Service from
Wamego & Seneca, Kansas

For Free Estimates Call:
WAMEGO 456-7200 or
SENECA 913/336-9912

DeLAVAL MILKING EQUIPMENT SEP-KO CLEANERS

CLAY
BARN EQUIPMENT

Service & Repairs
for most dairy equipment

JOE MCCLURE

1½ miles South of Alta Vista
on Hwy 177
Ph. 229-5284 Alta Vista, Kansas

Zero

CONCORD MILKERS

BULK TANKS
Sales & Service
Your Authorized Dealer

HAVERKAMP
REFRIGERATION
Centralia, Ks. 913 857-3946

Livestock

Circle V Western Shop

Top Lines In
WESTERN WEAR,
Boots & Saddlery
HORSE SHOEING

Colts Broke — Horses Trained
at stud — Sugar Leo Bar

Mike Vernese

Phone 913 456-9829
1 mile south on Hwy. 99
WAMEGO, KANSAS

PUREBRED AND 15/16ths
CHAROLAIS BULLS
Performance tested.

Frisbie Charolais
Ranch

GYPSUM, KANSAS
Ph. 913-696-4288 or 913-696-4571

CALL US

for choice healthy "OKIE" steers
that can be bought for a lot
less money. Our weights and
condition will save you money.

Orndorff Cattle Co.

Harvey Orndorff, Nowata,
Oklahoma 918-273-2666
Jim Orndorff, Tulsa, Oklahoma
918-622-9043

SPF YORK BOARS

For Sale: Good quality nation-
ally accredited SPF York Boars
Brucellosis free herd.

STONY POINT HOG FARM
Clinton & Butch Harris
Soldier, Ks. Ph. 913-924-2543



Nationally Accredited SPF
YORKSHIRE BOARS
Also Hampshire & Yorkshire
Open Gilts For Sale
1972 Nebraska Grand Champion
Boar was bred and raised here.

Floyd Meyer

Phone 913 Palmer 1905
PALMER, KANSAS

Welcome Spotted Hog Buyers

Kansas All Breeds SALE

Sept. 28 Abilene

Spot Consignors

J. V. Cundiff
Verle D. Rees
Floyd Gillespie
Joy Brothers

"For Profit In Lots
Buy Kansas Spots"
Kansas Spotted Swine Assn.

YOU MAY BUY

Black Revolution 297

Registered Angus Bull Calves
15-18 mo. — \$500
6-N RANCH

Call Loyd Tyler, Manager
913-482-3864
COUNCIL GROVE, KS.

GREEN CITY Sale Pavilion

GREEN CITY, MO.

SPECIAL Coming Sale Dates

OCT. 4 and 18
ALL YEARLINGS
SPECIALS
Selling 2000 Per Sale

OCT. 7 and 14
ALL CALF SPECIALS
Selling 2000 Per Sale

SAT., OCT. 21
All Day Sale
Starting 9 a.m. sharp
SPECIAL BREEDING
& BRED HEIFER SALE
Selling 3200 Head

GREEN CITY
AUCTION MARKET
Full Calf Sale Bill
In Grass & Grain Oct. 10
For further information call
Karl or David Bohner:
816-874-3155 or 874-2285
or 816-874-2090

Charolais Bulls

FOR SALE — Charolais Bulls,
breeding age, of percentage and
purebred. Gentle and good dis-
position. Reasonable price.

MCFADDEN BROS.
913-485-2688 Riley, Ks.

FOR SALE — 42 big weaning
pigs, 20 large ducks. Stanley
Weber, Olsburg, Ks. x30

SPF DUROCS

Good selection of serviceable
age boars, bred and fed to do
the job for you. Many bred like
the boar that gained 239 lbs.
per day at Senek Station. Also
open and bred gilts for sale.

Nationally Accredited SPF

Phone 913 238-4382 or 238-7743
or write

FRED GERMANN
Dwight, Kansas

CONSIGNED TO

Kansas All-Breed
SALE — SEPT. 28
Abilene
1972 Nebraska State Fair
Yorkshire
Grand Champion Boar

This rugged, deep & wide chest-
ed individual captured honors
in classes totaling over 70 head.
He successfully completed tests
at the Senek Station with the
following figures: Index 178;
feed efficiency 257; daily gain
1.95; backfat .82; loin eye 5.5
If you cannot attend this sale
send your bid to Willard Olson
or R. H. Hines, Kansas State
University, Manhattan, Kansas
66502, or W. W. O'Bryan, Hep-
pler, Kansas.

Floyd Meyer

Phone 913 Palmer 1905
PALMER, KANSAS

FOR SALE — Purebred Duroc
& Hamp boars. Phone 913
785-2766 or 785-2765, Gail and
Arthur Roepke, Waterville, Ks.
66548. SB30

FOR SALE — 2 serviceable age
bulls, ½ blood Simmental out
of Galant, priced \$550 each.
Harris Ramsour, Alta Vista,
Phone 229-5237. x32

FOR SALE — Serviceable aged
Duroc boars with individual
figures on backfat & days to
220. Sleichter Duroc Farm, Abi-
lene, Ks., 913 263-1908, 263-1898.
x31

FOR SALE — Reg. Yorkshire
boars. Still have a few litter-
mates to our fair winners &
test station pen. Be sure to see
our boar and gilt entries at the
All Breed show & sale in Abi-
lene on Sept. 28. Merle Schmidt,
Rt. 1, Chapman, Ph. 913 257-3505
or 257-3261. SB30

FOR SALE — Holstein bulls &
heifers. Also crossbred and
weaned calves. Dwight Rhodes,
Clifton, Ks., Phone 913 455-3407.
SB32

ANGUS BULLS for sale — Per-
formance tested sons of Choice
of Wye. 18 months old, ready
for heavy service. Guaranteed
breeders. Phone 316 295-4257,
Lowell Willhite, Elmdale, Ks.
x32

ANGUS COWS for sale — 15
young registered cows with
calves by high performance
bulls Choice of Wye and Sky-
land Thane. Also 10 cows bred
to same bulls for fall calves.
Phone 316 295-4257, Lowell Will-
hite, Elmdale, Ks. x32

FOR SALE — Choice York
boars & gilts all ages. Lauer
Farms, Hope, Ks., Seth 913-949-
2285; Lowell 913 479-2268.
SB31

FOR SALE — Purebred Hamp-
shire boars. Roth Brothers,
Green, Ks., Phone WI 4-2237 or
WI 4-2238. SB31

DUROC BOARS. Chester White
boars, sired by test station
boars. Also open gilts. P-B
Ranch, Frankfort, Ks. 913-292-
4613 or 913-292-4628 between
8:00 a.m. and 5:00 p.m. sb32

SPF HAMPSHIRE BOARS.
Weighing up to 300 lbs. Sire
of these boars had 7 B.F. and
weighed 220 in 134 days. Qual-
ity boars. Steve Zumbrunn, R.
no. 3, Junction City, Ks. phone
913-238-6610. x30

FOR SALE — Large type reg-
istered Shorthorn bulls, service-
able age, sired by Canadian
bulls. Most of our bulls are sold
for crossbreeding. Milton Na-
gely, Abilene, Ph. 913 479-5533.
SB30

FOR SALE — 3 choice 15/16
Charolais bulls, these are 1971
Nov. calves weighing around
800 lbs. White, best of breeding.
Phone 429-6486, Jack Bennett,
Scottsville, Ks. x31

FOR SALE — Good quality,
good boned, good doing calves.
These calves consist of Here-
ford, black WF & Charolais
steers & heifers. Also Holstein
steers, heifer calves. Calves
weigh in a range from 350 to
450 lbs. Will sell any amount
or full load lots. H. M. Jensen,
913 243-2581, Concordia, Ks.
sb35

FOR SALE — Hampshire bred
gilts, open gilts, boars, from
SPF stock. H. Wayne Shirley,
Horton, Ks., 913 474-3349. x44

HORSES, PONIES, mules —
finance, will trade, best deal.
Elmer Peatling, 913 598-2310,
Abilene, Ks. x34

DUROC BOARS for sale. Feb-
ruary farrowed, 250 lbs. Con-
rad Swenson, 12 miles south of
Salina, Ks. on old 81, or one
south of Assaria, east side of
highway. Phone 913 667-3043.
SB30

TOP QUALITY Charolais bulls,
purebred, 15/16, 7/8, up to 24
mo. Priced to sell. Donald
Runft, Scandia, Ks., Phone 913
335-2582. x32

PUREBRED HAMP and York
boars and open gilts for sale.
SPF stock and validated Bru-
cellosis-free herd. Peterson
Farms, Burdick, Ks., Dan 913
983-4353. Lester 983-4866. x32

FOR SALE — Purebred Hamp-
shire boars and purebred York-
shire boars 300 lbs., vaccinated
for erysipelas, guaranteed
breeders. 913 744-2103 or 913
744-2891, Bremen, Ks. SB31

FOR SALE — At Bazaar, short
two year old registered Angus
bulls. Also one proven four yr.
old Pyros bull — see his calves.
Call 542-3222 collect at Cheney.
Howard Galentine. SB30

FOR SALE: Reg. Shorthorn
bulls, 12 to 20 months old. Fast
growing type. Glenn E. Lacy,
Miltonvale, Ks., 913-427-4513.
x31

REGISTERED YORKSHIRE &
Spotted boars, ready for heavy
service, out of large litters.
Leslie Lindquist, Waterville,
Ks., 913 785-2358. SB33

100 HIGH choice Hereford re-
placement heifers, coming two
years old, weigh 750 lbs. Calf-
hood vaccinated, guaranteed
open. Lee Walters, Phone 913
539-1024, Manhattan. x30

TOP QUALITY Holstein and
crossbred calves, age 2 weeks
to 600 lbs. Jerry Davis, Hering-
ton, Ks., 913 258-3132. x48

FOR SALE — Large fancy Hol-
stein springer heifers. Diedrick
Farms, Culver, Ks., 913 283-4227
or 283-4222. SB37

FOR SALE — Four 2 & 3-year
old reg. Holsteins to freshen
soon. Leroy Seele, St. Marys,
Ks. 913 437-2305. x30

FOR SALE — 45 good heifers,
Black Angus bulls put with
them July 1. 34 good steers,
weight about 500 lbs. Phone
913 634-5430, Kanopolis, Ks.
x31

FOR SALE — 1972 halter broke
Sorrel filly, Three Bars and
Hired Hand's Cardinal breed-
ing. Keith Davis, Elmdale, Ks.
x30

WANTED TO BUY — 3 or 4
good milk cows, just fresh or
to freshen soon. Art Carlson,
Olsburg, Ks., Ph. 913 468-3576.
x31

FOR SALE — 22 head high
quality Hereford heifers, bred
to Angus bull, to start calving
in November. Henry Prinz,
Westmoreland, Ks., 913 224-3420
x30

FOR SALE — Serviceable age
Charolais bull, very best qual-
ity. Weight 1800 lbs. Call 913
632-3653 after 8 p.m. Walter
Brannon, 731 1st St., Clay Cen-
ter, Kansas. SB31

FOR SALE — 19 big Horned
Hereford cows with their April
and May Charolais, Simmental,
and Limousin cross bred calves.
15 of the above calves are steers
and 2 bulls eligible for registra-
tion. All have been dehorned &
blacklegged. 4 of the cows were
bred AI to Simmental bull Sul-
tan, the rest have been with
Angus or ½ Simmental bull.
Owner will help you contact
buyers for 4-H calves where
possible. Jim Ochs, Gridley, Ks.,
316 836-3596. x30

20 FALL-CALVING black cows.
Phone 913 539-2888. x30

REGISTERED ANGUS bulls,
Marshall bred 12 to 18 months.
Also a few F-1 cross Angus and
Galloway from registered stock.
These are rugged growthy
types. C. G. Wagner, 929 South
Santa Fe, 913 827-6263, Salina,
Ks. x31

FOR SALE — My flock of 95
bred ewes and 3 rams. Start
lambling Nov. 1. Phillip Schwarz
Solomon, Ks., Phone Navarre
913 479-5988. SB31

FOR SALE — Good big gentle
registered Horned Hereford
bulls. Also my Reserve Grand
Champion herd bull of the 1968
Iowa show and sale. A big bull
broke to lead and gentle. Bob
Moore, Waterville, Ks., Phone
785-2636. x31

PUREBRED DUROC gilts,
Messner breeding, these gilts
are the modern type with lots
of eye appeal. 913 227-3105 after
7 p.m., Lindsborg, Ks. x31

FOR SALE — Reg. Angus
bulls 15 to 20 mo. old, top blood-
lines. J. O. Warren, Phone
449-2432, Eskridge, Ks. x30

6 HOLSTEIN & 2 Guernsey
heifers 12 to 15 months old.
Massey Harris 82 combine, 4
Hesston heads. Kenneth School-
ey, Clay Center, Ks., Phone
632-5021. SB30

FOR SALE — Registered Spot-
ted boars 6 months old. Randall
Ryff, Hope, Ks., Phone 913
949-2867. x30

WANT TO lease Holstein bull
Oct. 1 for 6 weeks or longer.
Ernest Zarybnicki, Odell, Neb.,
phone 402 766-3625. x30

FOR SALE — Registered Horn-
ed Hereford bulls, 18 to 30 mo.
old, Mill Iron breeding. Cary
Skalla, Blue Rapids, Ks., 913
226-7336. x31

Stud Service

FOR LEASE — Stallion, per-
manent registered Quarter
Horse, good son of Gold King
Bailey. Gentle, red dun color,
pasture breeder, a good horse
to run with your mares. Very
reasonable, or would sell. Rex
Flentje, Centralia, Ks. Ph. 913
857-3837. SB31

Feed and Seed

SEED WHEAT

FOR SALE
* Registered Centurk
Also Affidavit
* Eagle * Parker * Satanta
* Scout 66 * Shawnee
* Triumph 64
Cleaned & treated - Bag or bulk
Reserve Your Seed Wheat Now
Call Rod Diehl, Mgr.
JOHNSON'S ELEVATOR
Assaria, Ks. 913-667-2125

CUSTOM PELLETING Grain Banking

Page's Feed — Bulk Delivery
Animal Health Products
MANHATTAN MILLING CO.
Manhattan, Ks. 778-3217

FOR SALE — 10 head pure-
bred Duroc gilts, pasture bred
to farrow within 30 days. Will
sell one or all, bred to purebred
duroc boar. Jesse Riffel Jr.,
Woodbine, 913 257-3293. x32

FOR SALE — Registered Cen-
turk seed wheat. Cleaned, bulk
or bagged. Louis Hahn, Min-
neapolis, Ks., 913 392-3140. x30

FOR SALE — Registered Cen-
turk and certified Eagle seed
wheat, sacked or bulk. John &
Adrian Polansky, Belleville,
Ks., Phone 913 729-3652. x31

REGISTERED Centurk wheat,
cleaned, treated and bagged
\$3.00, bulk \$2.85. Henry Evers,
Odell, Nebr. 776-4229. x30

SEED WHEAT: Shawnee
grown on clean ground, germ.
96%, purity 99%. George Vis-
ser, Riley, Ks., 913-485-2578. x30

RIDE 'EM HIGH feed for hor-
ses. Product of Key Milling Co.
Clay Center, Kans., Phone ME
2-2141. SBTF

KEY RABBIT Mini Pellets for
fast gains, no waste. Key Mill-
ing Co., Clay Center, Kansas.
ME 2-2141. TF

FOR SALE: Registered Cen-
turk wheat, eligible for certi-
fication next year. Also certi-
fied Centurk, bagged or bulk.
Lawrence Kirchhoff, Hardy,
Nebr. 68943 (402) 236-4882 or
236-4662. sb31

WANTED — Baled alfalfa &
prairie hay. Send price at your
farm. Box 503, Hutchinson, Ks.

FOR SALE: Registered Cen-
turk seed wheat grown from
KSU foundation seed. Cleaned,
in bag or bulk, 96% germina-
tion. Eagle seed wheat, grown
from registered seed. 95% ger-
mination. Cleaned, in bag or
bulk. Parker seed wheat. 98%
germination. Cleaned, in bag
only. Lowell Tobyn, Clifton,
Kansas, ph. Clyde 913-446-3796.
x30

ALL SEMI-DWARFS — Regis-
tered Sturdy, Caprock, uncerti-
fied Super X. Call Borth Seeds,
316 241-2297, McPherson, Ks.,
or contact Minneapolis Agri
Supply, McGovern Grain,
Ada, Robert Paige, Delphos,
Glasco Seed, Glasco, Sis Seed,
Belleville. These will yield 10
to 25 bu. over other varieties,
plus give three times the graz-
ing, and they will stand. x33

CERTIFIED CENTURK wheat,
50 bu. average on 50 acres. \$3.00
bulk, \$3.25 bagged. Floyd Mey-
er, Palmer, Ks., Phone Palmer
1905. x31

FOR SALE: Certified Centurk
seed wheat, 96% germination.
99.92% purity. In bulk. Excel-
lent in winter hardiness and
yield. Frank Feldhausen, Bre-
men, Kans., ph. 913-744-2796.
x30

FOR SALE: Centurk certified
seed wheat, \$3.00 per bu., bulk,
96% germination. Henry C.
Hoeffner, Rt. 3, Salina, Ks. sb30

LIMITED SUPPLY Centurk
wheat from registered seed,
germ. 94; Scoutland from certi-
fied seed, germ. 95. Brome seed.
L. J. Franz, Emmett, Ks., 913
535-2582 or 535-2581. x32

FOR SALE: Wheat seed. Foun-
dation Parker, \$4.00 bu. Regis-
tration Dept. K.S.U. Waters Hall,
tered Parker \$3.25 bu. Founda-
tion Centurk, \$6.00 bu. Agro-
Manhattan, Ks. 66506. Ph. 913-
532-6111. SB30

KANSAS REGISTERED Cen-
turk wheat. Certified Eagle,
Centurk bagged or bulk. Sid-
ney Johnson, Lindsborg 913-
227-2532, call noon hour or eve-
nings. x30

FOR SALE — Triticale seed,
select SN 208 state tested for
germination, protein test 16.82,
\$2 per bushel. Albert J. Kram-
er, Corning, Ks., Phone 913
868-2737. SB30

WINTER TRITICALE seed,
cleaned, tested & bagged, \$2.00
per bushel. Phone 913 776-5926,
Manhattan, Ks. x31

STIFF STRAWED Harrison
barley, free of wheat, 94%
germination. Eagle wheat
grown on clean ground from
registered seed. Chester G.
Peterson, Lindsborg, Ks., 913
227-2646. x33

CUSTOM COMBINING milo &
corn, have 6-30 & 4-38 corn
heads for 72G Gleaner. David
Homer, Box 172, Manhattan,
Ks., 913 537-9478. x32

FOR SALE — Heavy wire-tied
brome bales in stack. Leonard
Hall, Exeter, Nebr., Phone 402
266-3509. x30

FOR SALE: Registered Cen-
turk seed wheat. Cleaned, bulk
or bagged. Don Hancock, Re-
public, Ks. 913-361-2736. x30

REGISTERED CENTURK seed
wheat. Frank Rudolph, Rt. 3,
Manhattan, Ks., Phone 913 776-
7255. SB31

KANSAS REGISTERED Cen-
turk seed wheat. Also Eagle
seed wheat. Howard Larson,
Phone 913 283-4679, Tescott, Ks.
x30

Automotive

The 73's Are Here
And Available At

Manhattan
Lincoln-Mercury

307 North 3rd 913 776-4721

TRUCKS

1960 Model V-95 V549, 5-spd., 2-
spd., tractor, equipped \$1450
1957 F600 Ford, V-8, 4-spd., 2-spd.,
13 1/2' bed with fold-downs,
twin cyl. hoist \$1650
1955 GMC 602 tractor, 6-cyl., 5-
spd., good rubber \$475
1968 1890 International V392,
5 spd., 2 spd., tag axle, 10:00x
20 tires, 24' grain bed, sharp
cond. \$6500
1954 Chev 2-ton, 6-cyl., 4-spd., 2-
spd., 13 1/2' bed with fold-downs
\$750
1960 70 series CO Chev., V-8, 5-
spd., 2-spd., tag axle, new tires,
new 24' bed with fold-downs,
alu. double deck floor, tarp,
twin cyl. hoist, air brakes
\$5750
1954 Chev. 1 1/2 ton, 6-cyl., 4-spd.,
bed & hoist \$1150

4 WHEEL DRIVES

1969 Scout 4x4 6-cyl. pickup,
top \$2000
1970 Scout, long top, 4-cyl., 3-
spd. RHD \$2250
1962 International 4x4 1/2 ton
V8, as is \$650

TRAVELALLS & CARS

1971 1010 loaded including
trailer towing pkg. \$3850
1970 1000 V-8, auto., PS, factory
air, cust. int. & ext. \$2850
1963 110 V-8, 3-spd., power lok
\$295
1965 Ford XL HT, 390, auto.,
PS, bucket seats \$550

PICKUPS

1964 GMC 1/2 ton, aut. \$675
1969 Ford F250 3/4 ton, 4 spd.
\$1750
1970 IHC 1100, V-8, 4-spd., long
box \$1750
1951 Chev. 1/2 ton \$200
1969 Chev. camper special
\$1850
1970 Chev. 1/2 ton, loaded \$2250
1961 IHC 1/2-ton, 6-cyl., 3-spd.,
wide box \$250
1961 Ford 1/2-ton, 6-cyl., 3-spd.,
wide box \$375

Check with us on your truck
needs, new or used. We have
a ready inventory at prices that
are right.

NEW 72 IH PICKUPS IN
STOCK. BUY NOW & SAVE

Cloud County
TRUCK & TRACTOR



Phone 913

243-1840

CONCORDIA, KANSAS

SEE THESE
Double Checked
Used Cars
TODAY AT
Buick-Opel

1971 Buick LeSabre 4 door se-
dan, AT, PS, PB, AC, radio,
low miles
1971 Opel sport coupe, AT, AC,
radio, nice
1970 Opel Sport Coupe, 4 spd.,
radio
1970 Opel Sport Coupe, AT, ra-
dio
1970 Ford Custom 500 4 dr. se-
dan, AT, PS, AC, radio
1970 Torino GT sport roof 2-dr.
HT, AT, PS, PB, AC, 302 mo-
tor, new tires
1968 Ford Fairlane 500 2 dr. HT
AT, PS, radio, vinyl top, real
slick

Manhattan Motors
BUICK — OPEL

311 Houston 778-3537
Used Car Lot 211 S. 3rd
776-4414
MANHATTAN, KANSAS

PONTIAC
FOR
1973
ON
DISPLAY
NOW
AT
KEY, INC.

2312 Stagg Hill Rd.

Phone 539-1161

Manhattan's Only

VOLUME

New & Used Car Dealer



1970 Chev. 2-ton, long wheel
base, 102" CA, V8, 8:25 tires,
132,000 actual miles, good
cond. \$2995
1968 Chevrolet 1/2 ton, LWB,
V8, 3 speed, wide box. A good
buy \$1595
1967 Chevrolet 60 Series, 366
V8, 5 speed, 2 speed, tandem
axle pusher, 9:00 tires, 11'
Anthony dump box, telescopic
hoist \$5250
1967 Dodge 1/2 ton, 6 cyl., 3-
spd., wide box, short wheel-
base \$945
1967 Fleetliner sleeper cab,
twin screw, 335 Cummins
with new overhaul, RT915
transmission, 22" tube type
Bud wheels, 476,000 actual
miles. Good condition, \$10,250
1964 Chev. 80 series tandem tag
axle tractor, 427 V8 engine,
5-spd., 2-spd., straight air brakes
power steering, box sleeper
cab, 10x20 tires \$3750
1962 Chev. LCF single axle, 348
engine, 16' grain bed, 9:00
tires, 5 spd. trans., 2 spd. axle,
good \$2600
1961 GMC tandem axle drive
twin screw, V-6, 5-spd., 4-spd.
aux. \$2750
1961 Ford single axle tractor,
330 V8, heavy duty, 5 spd., 2-
spd., standard air brakes,
10:00x20 tires \$2250
1955 Chev. 1/2 ton, long wheel-
base, 13 1/2' fold down stock &
grain body \$595
1951 Chevrolet 1/2 ton, 4-spd.
\$95
1950 Chevrolet LWB, 4 spd., 2-
spd., 8:25 tires, good, 15'
grain box, good condition \$695
1947 Ford 1 1/2 ton, 13 1/2' grain
box \$195
1947 International long wheel-
base, 2 ton, 13 1/2' grain box &
underbody hoist, extra good
\$1195

NEW TRUCKS

We have a large inventory,
ready for delivery, of new
trucks, 1/2 T pickups to single &
tandem diesel tractors.
See John Melton at Melton
Cycle Shop for new Rupp
cycles. Several new models in
stock to choose from. Affiliated
with Melton Motor Co., Inc.

Melton Motor Co., Inc.
16th & M Streets 913 527-2201
BELLEVILLE

ATTENTION
New 1972
International
Travelalls

Close-out — Factory price re-
ductions. All units equipped
with trailer tow package, cus-
tom interior and exterior, power
steering & brakes, air condi-
tioned, luggage racks.

ATTENTION

In order to better serve you —
Our sales department has new
hours: 8 a.m. - 9 p.m. Mon.-Thurs.
8 a.m. - 6 p.m. Friday
8 a.m. - 5 p.m. Saturday

Call —
Jim Winick — Don Sheets
Glen Daniels

International Trucks

Parts — Sales — Service



500 E. 10th

913 235-8711

TOPEKA, KANSAS

1957 CHEVY 2 ton truck, 16'
bed, good tires and motor, body
good, \$525. Alfred Roeder,
Seneca, Ks. x31

1960 1 1/2 TON IHC truck, bed &
stock racks, 1959 1/2 ton Ford
pickup with stock racks. Phone
437-2490, St. Marys, Ks. SB30

FOR SALE — 75 head York
feeder pigs, vaccinated and cas-
trated. Donald Wieland, Mor-
rowville, Ks., Ph. 913 265-3421
x30

1967 Dodge 300 1-ton V-8 pick-
up, 4-wheel drive, with a 10-ft.
Knapheide box with grain sides
& steel floor. In good running
condition. Ramona, 913-965-2688.
x30

USED TRUCKS

72 Datsun pickup, dark
radio, heater, 4 spd., low
age, extra sharp
71 Chevrolet G30, 127" van,
automatic transmission,
dio, heater, air conditioner
1969 Dodge A100, 90" Sprinter
man wagon, driver, power
ger & 2nd row seats, power
heater, 6 cyl., automatic
brown & white turtone
1968 Ford F100 131" Range
styleside pickup, V8, 8:25 ru-
heater, Cruise-O-Matic, 40"
steering, power brakes, 40"
tory air, red & white, extra
clean
1966 Ford N600 short com-
tional chassis & cab, 14"
feed body, hydraulic auger
330 HD V8, 5 spd. trans.
17,000 lb. 2 spd. rear axle
7000 lb. front axle, good
x20 tires, excellent condition
'68 Chevrolet, 10 Series
side pickup, V8, 3-spd.,
heater, rear safety bumper
'68 Ford F100 Custom style
pickup, radio, heater, re-
safety bumper, white color
'67 Ford F100 Custom style
pickup, 80" Reading
body, V8, automatic trans-
mission, custom cab, radio
heater, rear safety bump-
er and hitch, white color
12 New 1972 Ford Trucks
liberal discount
New 7 1/2 Model Datsun Pick-
up

'68 Chevrolet, 10 Series
side pickup, V8, 3-spd.,
heater, rear safety bumper
'68 Ford F100 Custom style
pickup, radio, heater, re-
safety bumper, white color
'67 Ford F100 Custom style
pickup, 80" Reading
body, V8, automatic trans-
mission, custom cab, radio
heater, rear safety bump-
er and hitch, white color
12 New 1972 Ford Trucks
liberal discount
New 7 1/2 Model Datsun Pick-
up

'68 Chevrolet, 10 Series
side pickup, V8, 3-spd.,
heater, rear safety bumper
'68 Ford F100 Custom style
pickup, radio, heater, re-
safety bumper, white color
'67 Ford F100 Custom style
pickup, 80" Reading
body, V8, automatic trans-
mission, custom cab, radio
heater, rear safety bump-
er and hitch, white color
12 New 1972 Ford Trucks
liberal discount
New 7 1/2 Model Datsun Pick-
up

'68 Chevrolet, 10 Series
side pickup, V8, 3-spd.,
heater, rear safety bumper
'68 Ford F100 Custom style
pickup, radio, heater, re-
safety bumper, white color
'67 Ford F100 Custom style
pickup, 80" Reading
body, V8, automatic trans-
mission, custom cab, radio
heater, rear safety bump-
er and hitch, white color
12 New 1972 Ford Trucks
liberal discount
New 7 1/2 Model Datsun Pick-
up

'68 Chevrolet, 10 Series
side pickup, V8, 3-spd.,
heater, rear safety bumper
'68 Ford F100 Custom style
pickup, radio, heater, re-
safety bumper, white color
'67 Ford F100 Custom style
pickup, 80" Reading
body, V8, automatic trans-
mission, custom cab, radio
heater, rear safety bump-
er and hitch, white color
12 New 1972 Ford Trucks
liberal discount
New 7 1/2 Model Datsun Pick-
up

'68 Chevrolet, 10 Series
side pickup, V8, 3-spd.,
heater, rear safety bumper
'68 Ford F100 Custom style
pickup, radio, heater, re-
safety bumper, white color
'67 Ford F100 Custom style
pickup, 80" Reading
body, V8, automatic trans-
mission, custom cab, radio
heater, rear safety bump-
er and hitch, white color
12 New 1972 Ford Trucks
liberal discount
New 7 1/2 Model Datsun Pick-
up

'68 Chevrolet, 10 Series
side pickup, V8, 3-spd.,
heater, rear safety bumper
'68 Ford F100 Custom style
pickup, radio, heater, re-
safety bumper, white color
'67 Ford F100 Custom style
pickup, 80" Reading
body, V8, automatic trans-
mission, custom cab, radio
heater, rear safety bump-
er and hitch, white color
12 New 1972 Ford Trucks
liberal discount
New 7 1/2 Model Datsun Pick-
up

'68 Chevrolet, 10 Series
side pickup, V8, 3-spd.,
heater, rear safety bumper
'68 Ford F100 Custom style
pickup, radio, heater, re-
safety bumper, white color
'67 Ford F100 Custom style
pickup, 80" Reading
body, V8, automatic trans-
mission, custom cab, radio
heater, rear safety bump-
er and hitch, white color
12 New 1972 Ford Trucks
liberal discount
New 7 1/2 Model Datsun Pick-
up

'68 Chevrolet, 10 Series
side pickup, V8, 3-spd.,
heater, rear safety bumper
'68 Ford F100 Custom style
pickup, radio, heater, re-
safety bumper, white color
'67 Ford F100 Custom style
pickup, 80" Reading
body, V8, automatic trans-
mission, custom cab, radio
heater, rear safety bump-
er and hitch, white color
12 New 1972 Ford Trucks
liberal discount
New 7 1/2 Model Datsun Pick-
up

'68 Chevrolet, 10 Series
side pickup, V8, 3-spd.,
heater, rear safety bumper
'68 Ford F100 Custom style
pickup, radio, heater, re-
safety bumper, white color
'67 Ford F100 Custom style
pickup, 80" Reading
body, V8, automatic trans-
mission, custom cab, radio
heater, rear safety bump-
er and hitch, white color
12 New 1972 Ford Trucks
liberal discount
New 7 1/2 Model Datsun Pick-
up

'68 Chevrolet, 10 Series
side pickup, V8, 3-spd.,
heater, rear safety bumper
'68 Ford F100 Custom style
pickup, radio, heater, re-
safety bumper, white color
'67 Ford F100 Custom style
pickup, 80" Reading
body, V8, automatic trans-
mission, custom cab, radio
heater, rear safety bump-
er and hitch, white color
12 New 1972 Ford Trucks
liberal discount
New 7 1/2 Model Datsun Pick-
up

'68 Chevrolet, 10 Series
side pickup, V8, 3-spd.,
heater, rear safety bumper
'68 Ford F100 Custom style
pickup, radio, heater, re-
safety bumper, white color
'67 Ford F100 Custom style
pickup, 80" Reading
body, V8, automatic trans-
mission, custom cab, radio
heater, rear safety bump-
er and hitch, white color
12 New 1972 Ford Trucks
liberal discount
New 7 1/2 Model Datsun Pick-
up

'68 Chevrolet, 10 Series
side pickup, V8, 3-spd.,
heater, rear safety bumper
'68 Ford F100 Custom style
pickup, radio, heater, re-
safety bumper, white color
'67 Ford F100 Custom style
pickup, 80" Reading
body, V8, automatic trans-
mission, custom cab, radio
heater, rear safety bump-
er and hitch, white color
12 New 1972 Ford Trucks
liberal discount
New 7 1/2 Model Datsun Pick-
up

'68 Chevrolet, 10 Series
side pickup, V8, 3-spd.,
heater, rear safety bumper
'68 Ford F100 Custom style
pickup, radio, heater, re-
safety bumper, white color
'67 Ford F100 Custom style
pickup, 80" Reading
body, V8, automatic trans-
mission, custom cab, radio
heater, rear safety bump-
er and hitch, white color
12 New 1972 Ford Trucks
liberal discount
New 7 1/2 Model Datsun Pick-
up



SEE THE NEW 966 TODAY!
IT FEATURES:
95.0 estimated horsepower. New 414 cubic inch Diesel Engine. Isomounts (lower sound level). Gauges instead of lights. New quiet cab. New hydr. couplers.
SEE US TODAY!

INVENTORY REDUCTION: SAVE ON MACHINES

NEW MACHINE
IH 615 combine with 13' header
IH 430 baler
IH 470 disk, 16 1/2', folding
IH 610 offset disk, 12' demonstrator
IH 340 springtooth harrow, 12' to 17' wide
IH No. 55 chisel, 10' pull type
IH 51 forage feeder, 14' box, on trailer with new tires
711 trailing rotary cutter, 12-ft. cutting width
Many others not listed

USED EQUIPMENT
Farmall 560 with wide front axle
IH 46 baler
IH 55 two row wide-narrow field harvester
Papec one row field harvester
Several used springtooth harrows
IH No. 31 semi-mounted mower
IH No. 37 disc harrow, 13'
IH 311 3x14 FH plow
Trailing flail cutter
IH drill press wheels for 16x8
1966 IH Scout, 4 wheel drive

— RED FEVER —
Catch It
You'll Like It

Esslinger Impl. Co.



Phone

913 292-4424

FRANKFORT, KANS.



SEE THE NEW 966 TODAY!
IT FEATURES:
95.0 estimated horsepower. New 414 cubic inch Diesel Engine. Isomounts (lower sound level). Gauges instead of lights. New quiet cab. New hydr. couplers.
SEE US TODAY!

— RED FEVER —
Catch It
You'll Like It

TRACTORS
F806D — F706D — F506D
F706 LP
F460 gas with GB loader
4020D John Deere
F450 LP with loader
No. 71 Cub Cadet with mower

COMBINES
403 16' IH 101 14' IH
151 14' IH 101 12' IH
33 14' Oliver 40 14' Oliver
55 14' John Deere

DISKS
18' IH wing disk
18' Case wing disk
14' & 12' Krause

BALERS
230 Case baler 1 year old, twine tie
269T NH baler with super sweep pickup

SPRINGTOOTH
33' Kent with smooth att.

FIELD HARVESTERS
83 Gehl 2-row
1 row Case cutter
50 IH 2-row

SEE US NOW — — —
For The Largest Selection
Of Good Used Machinery

**Lynn's Truck
& Tractor Co.**



316 382-2188

MARION, KANS.

TRACTORS

1965 4020 diesel
1964 IH 806 diesel
1964 3020 diesel
1963 4010 diesel
1963 4010 diesel
1961 4010 diesel
1959 630 diesel
1958 730 diesel
1958 720 diesel
1958 620

COMBINES

1966 MF 510 with cab
1964 IH 303 with cab
1962 JD 55, 14' cut
1961 IH 151 with cab
1959 JD 55 with cab
1959 JD 55, 14' cut
1958 IH 101, 12' cut

DRILLS

14x7 JD B with fert.
16x8 MM
16x8 IH with fert.
Several high wheel drills

SILAGE EQUIPMENT

JD 34 forage harvester with 2-row 30" head
IH 350 forage harvester with 1-row head
IH 55 forage harvester with 2-row 38" head
IH 50 forage harvester with 2-row 38" head
151 Papec cutter
38" 2-row head for 34-38 cutter

DRILLS

14x7 B with fert.
16x8 MM
16x8 IH with fert.
Several high wheel drills

MISCELLANEOUS

100 10' chisel plow
44 spreader
46A loader
20 Series Grain-O-Vator
6x14 plows reducible to 5-bot-
tom, close-out prices

— Oswalt —
Ensilmixers — Ensilo loaders
Complete Sales & Service
McCULLOCH CHAIN SAWS
73 Models Now On Display

Washington Impl. Co.



Phone

325-2301

WASHINGTON, KANS.

ATTENTION

We still have one 24' Crust Buster drill 10' space
Four reconditioned New Holland balers
224WS JD baler like new
These five balers are in the warehouse, ask to see them.
We also have a 214W JD, 530T Ford, 56T IH, 46T IH, 45T IH
No. 461 NH haybine
No. 56 NH rake
We have a large stock of new Krause chisel plows. Do your shaping and then come and see us
17'10" JD BWA wing disc, large cone blades
17 1/2' Kewanee wing disc
13 1/2' Krause wide space
12'4" Krause wide space, new blades
13'10" JD BW, new blades
Ten other tandems to choose from
New No. 8 New Holland self unloading wagon. We need to sell this.

Gould's, Inc.

Krause — Crustbuster

Hutchmaster

Minneapolis Moline

Offset disc headquarters. Stop in and see the new Krause flexible offset.



NEW HOLLAND

Phone 913-243-2609
CONCORDIA, KANSAS

Implement dealers heavy duty delivery truck — 1966 Ford 800 tilt-cab, Cummins diesel, 5 spd. with 2-spd. tag axle, 10:00x20 tires, 26" central tip-down bed with hyd. winch. Call Bob.

Field Queen, Inc.

316-722-0461

MAIZE, KANSAS

FOR SALE — 4 rows Hesston drums for milo or corn. Phone 913 245-3332. x30

September 26, 1972



SEE THE NEW 966 TODAY!
IT FEATURES:
95.0 estimated horsepower. New 414 cubic inch Diesel Engine. Isomounts (lower sound level). Gauges instead of lights. New quiet cab. New hydr. couplers.
SEE US TODAY!

NEW MACHINES

Fall Specials

New F766 gas tractor, special price

USED MACHINES

D19 AC gas \$2950
1965 No. 47T hay baler .. \$850
No. 309 3x14 3 pt. IH plow \$145
Model N John Deere spreader \$325
14' Krause tandem disc .. \$575
Allis Chalmers 9' Model 904 mower conditioner \$950
1959 MM GB LP gas tractor with cab \$895
1964 706 gas tractor \$3550
16x8 JD fertilizer drill, Model FB with grass seeder and press wheels \$275
16x8 IH Model MF fertilizer drill with grass seeder \$275
No. 50 IH 2-row field cutter \$495

— RED FEVER —
Catch It
You'll Like It

Neuman Hdw. & Imp.



Area Code 316

Phone 799-2128

WHITEWATER, KANS.

**Dauer Implement
Company, Inc.**



SEE THE NEW 966 TODAY!
IT FEATURES:

95.0 estimated horsepower. New 414 cubic inch Diesel Engine. Isomounts (lower sound level). Gauges instead of lights. New quiet cab. New hydr. couplers.

SEE US TODAY!

1969 IHC 1800 truck, 139" WB, 9000 lb. front axle, 18,500 lb. rear axle, air brakes, air horns, tachometer, V392 engine, aux. gas tank, 1000x20 rubber, extra good, power steering, 89,687 actual miles
1959 GHC 2 ton with tag axle
IHC 2MH corn picker mounted on M tractor, A-1
2 IHC No. 550 field cutters
IHC No. 50 field cutter
IF 546 Fox with 2-row head
F83 Gehl 2-row \$250
Gehl single beater forage box \$395
IHC 950 grinder mixer 2 years old
Co-op PTO fertilizer spreader
30' Hillsboro springtooth harrow
No. 550 5x14 steerable plow
IHC 12' chisel
18 1/2' Wilbeck tandem disk
6 IHC 806D tractors
2 IHC 706D tractors
Case 700 gas, 3 pt., power steering, real good
IHC W9, 15" rubber, hyd. system, real good

— RED FEVER —
Catch It
You'll Like It



Falun

Phone 913

668-1011

Falun Is 20 Miles SW of Salina



SEE THE NEW 966 TODAY!
IT FEATURES:
95.0 estimated horsepower. New 414 cubic inch Diesel Engine. Isomounts (lower sound level). Gauges instead of lights. New quiet cab. New hydr. couplers.
SEE US TODAY!

Ready For Fall Harvest? (If Not See Us)

COMBINES

IHC 403 diesel, 1969, 18' platform, hydraulic reel, good condition, ready to go
IHC 403 gas, late machine, 16' platform, cab, excellent farmer owned machine
IHC 403 gas, 14' platform, cab, farmer owned, ready to go
1958 JD 95 with 6 Hesston heads and Hume reel, excellent maize machine

No Interest Until
Spring & Summer of 1973

FORAGE HARVESTERS

IHC 550 cutter with 2-row heads, ready to go
IHC 50 cutter with 2-row head, make offer
Gehl CB 600 cutter with pickup attachment, good machine
Many other good used cutters to choose from, attachments also available.
Thinking about a baler for next year? If so check with us and save by buying this fall. We have an exceptionally good used baler selection.

**Sedgwick County
Equipment Co.**



1210 S. West

942-2215

WICHITA, KS. 67213

USED TRACTORS

1964 Ford 4000 diesel
1962 JD 1010 gas
1962 Ford 971
1959 MF 35 diesel
1958 Ford 971
1950 Ford 8N
1949 Ford 8N
1948 Ferguson 30

HAY EQUIPMENT

Case 3 pt. mower
New Ford 530 baler, demo. \$1395
MF No. 36 rake
Massey-Harris mower
NH 269 baler
NH Model 178 self propelled baler

SPECIALS

Krause Model 298 9' chisel \$495
New Ford 605 forage harvester \$1695

We Sell The New
Kubota Tractor

Burns-Salisbury



East US 24

Ph. 913-778-5731

**NEW HOLLAND
KUBOTA**
MANHATTAN, KANSAS

Grain Dryers

NEW & USED M-C continuous flow, with automatic moisture controls. Farm and elevator installations. Contact your local dealer:

Gigot Irrigation, Colby, Kansas
Phone 913 462-2301

Dean Berghaus, Meade, Kansas
Phone 316-873-2463

HODISCO, INC.
1217 W. 4th
Hutchinson, Kansas 67501

FOR SALE — John Deere corn head No. 234. No. 55 mounting. Leo Reed, Clifton, Ks. 66937 x31

1959 & 61 Deere 95
1959 Deere 55, one with
1958 IHC 101
1961 and 1962 Baldwin
1970 Donahue combine
4 row Hesston combine
14' & 16' pickup reels
19' heavy JD pickup reel
33' Field Master No. 14
25' Port-A-Harrow
16' Ford 3 pt. springtooth
Deere 14T and 214WS
Deere 34 field cutter, 2 row
2 Farmhand rear unload
boxes
14' Miller 2 way disk
17' Kewanee fold disk
DF168B Deere grain drill
9' Richardson mulch trea
3 pt.
Grain-O-Vator 55 with
auger
Grain-O-Vator 30 and 60
Deere 45 & 45W loaders
5' IHC pull rotary mower
5x16 Allis semi-mtd. plow
Ford 4x14 3 pt. plow
Ferguson 30 tractor
Old Gehl silage wagon
Massey Super 90 tractor
Old Gehl 2-row
10' Krause disk
RWA Deere 12'6" with
friction brgs.
FB168A grain drill
New Idea hay crimper

THE NEW 966
FEATURES:
95.0 estimated horsepower. New 414 cubic inch Diesel Engine. Isomounts (lower sound level). Gauges instead of lights. New quiet cab. New hydr. couplers.
SEE US TODAY!

TRACTORS

1170 Case, low
with air & radio, 1
duals with new ti
wells, etc. This is a
puff.
20 JD with cab &
for overhaul on er
res, tractor in A-1
F-856D IHC, low
fill whl., hyd. sea
other special equip
a real cream puff.
F706G with F7
equip. Major on e
than 250 hrs. back
F-756D, low hrs.,
fill whl., and othe
equip., which coul
This is a r
F-706D, fully
deal clean
Ford 841-D in g
have several ol
tractors

JD 4020, power shift, new
JD 4020, low hours, clean
JD 3020 gas, overhauled
JD 2510 gas, wide front
AC 190XT with cab
wheels

JD 55 with cab, pickup ree
AC C-II with cab, blower
row cornhead
JD 234 cornhead
IH 22 cornhead

COMBINES
5 IHC no. 403 wi
cab, 100% recondi
You'll never find a
er combine
1 IHC no. 151 with
short block, and co
reconditioned
30 IHC no. 151,
reconditioned
30 IHC no. 101, an
few repairs. We pla
it ready for milo.
57 no. 55 Deere,
reconditioned. The
has a major overh
59 no. 55 Deere,

TRACTORS
JD G tractor, good
JD 60 tractor, good
1966 IHC 706, propane
hailed
D19 AC diesel, good
1966 JD 3020 diesel, wide
1000 rpm

BALERS
214WS baler 214W
ENSILAGE HARVESTERS
JD 34 ensilage harvester
JD 38 ensilage harvester
1000 rpm

COMBINES
60 Allis PTO combine, good
JD No. 45 10' combine
No. 30 pull type combine

Emporia Impl. Co.
BILL JOE
316 342-3146
1923 W. 8th
EMPORIA, KANSAS

GOOD TRACTORS
1969 Ford 5000 diesel with
1967 AC 190XT diesel with
1966 AC 190 gas, WF

COMBINES
1967 MF 410 with cab, 16'
1968 Gleaner F 17 with cab
1969 Gleaner F with cab 15'
MH 92 with cab, 14', real
We have in stock new
Soil Savers and GT Dryers
sizes. These are ready to

Circle-T Impl.
614 W. Court
CLAY CENTER, KANSAS

FOR SALE — Wood Bros
picker ready to go. McC
Deering low corn binder
have always been shedded. Onl
Floyd Borell, Delavan, Ks.
913 983-4807.

Cloud Cou
Truck & Tr
Continued
Next Column



1966 TODAY!
 horsepower. New Diesel Engine. (sound level). lights. New hydr. couplers. **SEE US TODAY!**
For investment?
 (see us)
 1969, 18' platform, good to go machine, 16' excellent farm machine platform, cab, ready to go Hesston heads, excellent

Until
 mer of 1973
INVESTERS
 with 2-row go
 h 2-row head,
 er with pickup
 od machine
 used cutters
 attachments

County
nt Co.
 10 S. West
 942-2215
 KS. 67213

TRACTORS
 diesel
 1
 PMENT
 r
 aler, demo.
 \$1395
 power
 elf propelled

ALS
 8' 9" chisel \$495
 rage harvester
 \$1695
 he New
 Tractor
 lisbury
 East US 24
 913-778-5731

HOLLAND
OTA
 N, KANSAS

Dryers
 M-C continuous
 matic moisture
 and elevator in-
 tact your local
 Colby, Kansas
 462-2301
 Meade, Kansas
 873-2463
O, INC.
 316-662-0203
 Kansas 67501
 John Deere corn
 55 mounting.
 n, Ks. 66937 x31

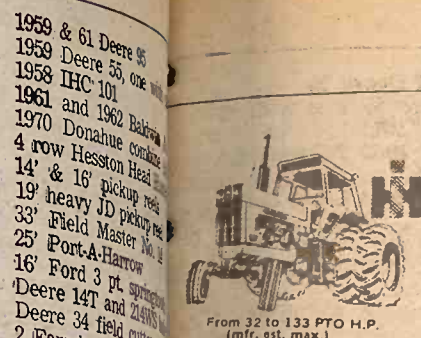

THE NEW 966 TODAY!
FEATURES:
 estimated horsepower. New cubic inch Diesel Engine. mounts (lower sound level). instead of lights. New et cab. New hydr. couplers. **SEE US TODAY!**

TRACTORS
 1170 Case, low hrs., cab with air & radio, 10 frt. wts., with new tires, cast wheels, etc. This is a real cream
 0 JD with cab & duals, major overhaul on engine, new res, tractor in A-1 condition
 8 F-856D IHC, low hrs., cab, lit whl., hyd. seat plus all other special equip. This is real cream puff.
 F706G with F756 291 cu. engine and all special quip. Major on eng. less than 250 hrs. back
 8 F-756D, low hrs., hyd. seat, lit whl., and other special quip., which could include a diff.
 F-706D, fully equipped, real clean
 Ford 841-D in good cond. have several older model tractors



Store
 Ed Shouse
 Ron Shouse

Fall Special
 JD 4020, power shift
 JD 4020, low hours
 JD 3020 gas, overhauled
 JD 2510 gas, wide hls.
 AC 190XT with cab

COMBINES
 JD 55 with cab, pickup
 AC C-II with cab, pickup
 row cornhead
 JD 234 cornhead
 IH 22 cornhead

R & S Implement
 JD 55 with cab, pickup
 AC C-II with cab, pickup
 row cornhead
 JD 234 cornhead
 IH 22 cornhead

TRACTORS
 JD G tractor, good
 JD 60 tractor, good
 1966 IHC 706, good
 D19 AC diesel, good
 1966 JD 3020 diesel

BALERS
 214WS baler
 ENSILAGE HARVESTERS
 JD 34 ensilage harvester
 JD 38 ensilage harvester
 1000 rpm

COMBINES
 60 Allis PTO combine
 JD No. 45 10' combine
 No. 30 pull type combine

Emporia
 BILL
 1969 Ford 3000 tractor
 1967 AC 190XT diesel
 1966 AC 190XT diesel

GOOD TRACTORS
 1969 Ford 3000 tractor
 1967 AC 190XT diesel
 1966 AC 190XT diesel

COMBINES
 1967 MF 410 gas, good
 1968 Gleaner 20' cab, chop-
 per, Hume reel, local machine
 1969 G, cab, new 20' header, spreader
 1963 MF 92 Super 14'
 1958 MF 82 14'

TRACTORS
 1965 AC 21, cab & overhauled
 1968 AC 180D
 1970 AC 190XT diesel, cab and duals
 1966 Ford 5000 gas
 1968 IHC 460
 1969 Owatonna custom 900 hyd. swather, 14'
 RMB Hay Saver 12

CLOUD COUNTY TRUCK & TRACTOR CONTINUED FROM LAST COLUMN

Deere 20x8 grain drill
 IHC type M grain drill
 Moridge 18' springtooth harrow
 28' Crustbuster springtooth harrow
 4 section JD springtooth harrow with carrier
 2 Moridge 28-ft. S.T. harrows
 IHC no. 37 14-ft. 1" disk harrow
 IHC 37 10-ft. disk harrow
 Two Krause 14-ft. plus off-set disk harrows
 Deere 13' 6" AW disk harrow
 Kewanee 12' 3" disk harrow
 Miller 16-ft. offset disk harrow
 Krause 12-ft. disk harrow
 1972 Crustbuster 14' offset disk harrow, like new
 Gehl FH83 forage harvester with 2-row head
 1971 Three IHC no. 60 riding lawn mowers
 New 24" Toro push mower

NEW EQUIPMENT
 1971 IHC no. 990 mower cond.
 1972 IHC corn & bean special with 16-ft. platform
 1972 IHC grain & maize special with 16' platform
 1972 Two no. 353 rotary cults.
 1972 IHC no. 470 14' 10" disk harrow with 20" disks.
 3rd bar att. for no. 360 24-ft. S.T. harrow
 1972 Several no. 55, and one ea. of no. 75 & 60 riding lawn mowers
 1972 three 21" push mowers
 1972 no. 400 4-row air planter with fertilizer
 1972 two no. 550 steerable 5-16 plows
 1971 no. 300 3-pt. mtd. rotary hoe
 1970 Cub Cadet, 42" frt. mtd. blade
 4 sections of rotary hoe with 3 pt. and pull type drawbars
 2 JD 16x8 DFB drills with fert. Waldron 2 drill hitch

WE WANT TO MOVE THIS EQUIPMENT OUT TO MAKE ROOM FOR OUR 1973 ORDER. We have the price, waiver of finance, and all we need is you, **THE BUYER.**

DON'T OVERLOOK OUR USED COMBINES IF YOU WANT A GOOD RELIABLE RECONDITIONED MACHINE. WHY BUY ONE THAT HASN'T BEEN RECONDITIONED AND PUT UP WITH DOWN TIME AND END UP PAYING LIST PRICE FOR THE PARTS TO MAKE REPAIR. WE WILL DELIVER MOST ANYWHERE.

Cloud County TRUCK & TRACTOR

Phone 913
 243-1840
CONCORDIA, KANSAS

COMBINES
 1966 IHC 403 15'
 1966 IHC 403 12'
 1959 IHC 151 14' extra clean
 1958 IHC 151 14' good
 1969 G Gleaner 20', cab, chop-
 per, Hume reel, local machine
 1969 G, cab, new 20' header, spreader
 1963 MF 92 Super 14'
 1958 MF 82 14'

TRACTORS
 1965 AC 21, cab & overhauled
 1968 AC 180D
 1970 AC 190XT diesel, cab and duals
 1966 Ford 5000 gas
 1968 IHC 460
 1969 Owatonna custom 900 hyd. swather, 14'
 RMB Hay Saver 12

Sweetland-Hinson Equipment

316-221-0300
WINFIELD, KANSAS

USED EQUIPMENT
 1963 E Gleaner
 1968 G Gleaner
 IHC 379 corn head
 Allis Chalmers F370 cornhead
 AC EIII 330 cornhead
 Three 1966 AC 190XT diesel tractors

Herpolsheimers Inc.
 Box 269 402-643-3608
SEWARD, NEBR. 68434

WANTED — Good head for Super WD9. Fred Leuthold, Rt. 1, Bern, Ks., Phone 913 893-2182. x30

USED MACHINES

Model 438 Oliver 10' swather
 1967 D-17 Series 4 3-pt.
 Used Gehl 65MX grinder mixer with crusher head and swinging auger head
 1969 Gehl 115 MX grinder-mixer, fully equipped ... \$1700
 1964 International 303 combine with Hume reel, 228 corn head and cab, 14' header
 1959 MH combine, Model 82
 1965 Model E Gleaner, 13' header & cab with 12' header, slick
 1959 JD 45 combine with no. 210 cornhead, slick ... \$1500
 1966 Gleaner AII with cab & 14-foot header
 Int. 303 combine with 228 pick-up head
 1966 Gleaner AII 240 cornhead
 1968 Gehl pickup attachment for FH188
 AC B tractor with Continental 60" belly mtd. mower
 Used Gehl FH83 chopper with 2-row head
 New AC 220 ... \$10,990
 New AC 190XT Series 3
 Just arrived Hesston Stackhand 10
 Kewanee chisel plow at a great savings

Seneca Impl. Co.
 Phone 913
 336-2621
 Hiway 36 West
SENECA, KANSAS



SEE THE NEW 966 TODAY!
IT FEATURES:
 95.0 estimated horsepower. New 414 cubic inch Diesel Engine. Isomounts (lower sound level). Gauges instead of lights. New quiet cab. New hydr. couplers. **SEE US TODAY!**

NEW, AT DISCOUNT
 New IH 615 & 715 combines
 No. 55 IH 7' chisel plow
 IH No. 35 rake
 550 & 650 direct throw field cutter

— RED FEVER —
 Catch It
 You'll Like It

USED MACHINES
 403 combine
 2 IH 101 combines
 IH 151 combine
 MM combine
 52 Baldwin combine
 2 row cornhead for 101 & 151 combines
 930 Case diesel tractor
 Farmhand F16 loader
 Farmall 706 diesel
 Farmall 560 diesel
 64 806D tractor, being overhauled
 41-44 Farmall M tractors
 IH W6 tractor
 Graham Hoeme 10' chisel plow
 IH 10' chisel plow
 IH No. 16 field cutter 1-row
 Kewanee 11'4" wheel disc
 IH 370 wheel discs 10'9" & 12'
 Case 4x14 pull plow
 IH 16x8 MF drill
 IH No. 10 combination grain drill 16x8
 JD FBB drill 16x8
 JD 16x8 fert. drill

BALERS
 IH 46W 37T
USED TRUCKS
 1970 Chev. 1/2 ton 3 spd. pickup
 1969 Chevy 1/2 ton, V8, aut., air & power
 1960 Chev. 3/4T with grain box and stock racks
 We have a new 1972 Chev. 3/4 ton Sports Van

SEE US FOR — NEW AND USED CARS FARMHAND EQUIPMENT LILLISTON CULTIVATORS

AULD CHEVROLET
 461-5414
WAKEFIELD

FOR SALE — Kent grain dryer, Model 250, 270-bu., good condition. Jim Weichel, Odell, Neb. Phone 402 793-5545. SB31

FOR SALE — Pull type 2 row Gehl field cutter, field ready, \$450. 913 468-3519. x30

1964 MF 410 gas, good ... \$4000
 1965 MF 300 combine, straw chopper, 13' T, H.C. ... \$3500
 1964 MF 300 gas, sharp ... \$3400
 1967 MF 410 gas, 13' table, A-1 ... \$6500
 1969 MF 410 diesel, air, pickup reel, 13' table, cab, sharp
 MF 410 gas, H.C., good ... \$7800
 1966 MF 410 gas, 14' table, A-1 ... \$6250
 1968 MF 510 diesel, A-1 ... \$8000
 1967 MF 510 diesel, sharp ... \$7000
 2 MF 510 diesels, 1966 ... \$6500
 IHC 303, 13' table ... \$3250
 IHC 403 ... \$3000

CORN HEADS
 222 — Four 321 — Two 422 — One 421 — 44 — 43 — Two 621
 Two 22 — AC 2-row to fit A Gleaner good — AC 3-row to fit Gleaner K, two years old.
 Good supply of used MF tractors including 35, 65, 165, 175, 180, 1100, 1130 diesels and gas

Merz Farm Eqpt.
 Phone 402-245-2419
FALLS CITY, NEBRASKA

USED TRACTORS
 1969 4020D, Roll-Gard cab 1090 hours
 1968 4020D, good one
 1969 3020 gas, wide front
 1965 3020 gas, wide front
 1966 3020 diesel, syncro range
 1967 AC XT190 diesel
 1966 AC XT190 diesel
 1957 JD 620, Rollo
 1957 JD 720 diesel
 1953 AC WD 45
 1954 JD 60, overhauled
 Also several others

FORAGE HARVESTERS
 1969 IHC 550 with 2-row narrow row wide row crop
 1966 IHC 55 with 2-row wide-narrow row crop, very good
 1964 IHC 55 with 2-row
 1964 New Holland 616 1-row
 1963 Case 210 single row
 1968 1-row row crop for JD 34
 Older Gehl 1-row chopper
 AC chopper with mower bar
 Bear Cat 2-row with engine

USED COMBINES
 1965 IHC 403 14', very good
 1967 IHC 4-row wide, corn att.
 1967 MF 222 corn att. for MF 300, very good
 1962 JD 45, 12', cab, nice
 1964 JD 210 corn att.
 1962 JD 40, 10', cab
 1961 IHC 151, 14', cab, good one
 1959 JD 45, cab, 12'
 1959 MF 82, cab, 12'
 1959 IHC 101, good one
 1968 JD 3-row 38" corn att. for JD 95, very good
 1955 JD 55 with pickup reel
 Also several others

Todd Tractor Co., Inc.
 Jct. 36 & 63
 913 336-2138
SENECA, KANSAS

Used Equipment
 3 1968 JD No. 38 forage harvesters with 2-row 38" head
 1969 IH No. 550 forage harvester with 2-row head
 1965 IH No. 50 forage harvester with 2-row head
 1966 JD MK 13 1/2 offset disk
 JD BW 12 1/2" wheel disk
 JD F100H 32' field conditioner with smoothers

Lott Impl., Inc.
 913 392-3110
MINNEAPOLIS

MINI-MAC 61
 By McCulloch
 The only chain saw selling under \$100. It will cut right along with a big saw.

K-HILL
 ENGINE SERVICE
 Next To Sale Barn
 E. US 24 913-776-4181
MANHATTAN, KANSAS

WANTED — Cab & pickup reel for JD 55 14' cut 1956 model. Roscoe Dilley, McLouth, Ks. 66054. Phone 913-796-2129. x31
 1966 G1000 LP MM tractor, fully equipped, \$3000. Also 16' Hume pickup reel \$180. Seneca, Ks. 913 336-2800. x31

Tractor Specials

John Deere 4010-D, wide front clean
 JD 720 LP, wide front
 JD 730 diesel, wide front

COMBINE SPECIALS
 1967 95 JD combine, 16' head er, cab
 1959 MH 82, 14' with cab
 1958 JD 55 14'

CORN HEADS
 JD 434W JD 210

FORAGE HARVESTERS
 JD 38 forage harvester with 30" row head
 1960 Gehl forage harvester, 2-row head & pickup attach.
 JD No. 6 forage harvesters, 1-row head

MISCELLANEOUS
 2 ensilage trailers with hoists
 Richardson 23 ft. stubble, mulch plow
 Letz burr grinder

Belleville Impl.
 Norman Hanshaw
 913 527-2261
BELLEVILLE, KANS.

USED MACHINERY
 1969 G Gleaner, 18' header, cab
 1959 JD 45 12'
 1962 JD 45 12'
 1957 A Gleaner, 14', cab
 2 1959 Gleaner A with cab
 1958 D17, propane
 1955 WD 45
 1955 John Deere with cab
 1959 A Gleaner 14'
 Used 10', 14' & 16' Hume reels
 12' Kewanee disc
 220 Letz mill
 Ford 3x14 mounted plow, good
 10' & 12' Brady shredders
 AC 73-14 plow, good
 AC 630 corn head
 JD 210 corn head, 55

BEFORE YOU BUY "SEE BUTCH"

Waterville Motors
 ST 5-2731
WATERVILLE, KANSAS

USED EQUIPMENT
 1967 JD 95 with 16', clean
 1966 IH 403, 14', ready
 1965 403 14'
 1962 JD 45, 12' platform
 1959 JD 45, 12'
 JD 335 cornhead, 30" mounting for 55
 IH 229 corn head, mounting for 403
 JD 335W cornhead, mounting for 95
 1969 JD 4020 diesel, new sleeves and pistons
 1967 IH 1206 diesel, cab, low hours
 1967 JD 4020 diesel, cab
 1967 IH 656 gas, 1600 hours
 1965 Oliver 1850 diesel, WF
 1961 JD 3010 diesel
 Gehl FH84 chopper, single row head
 IH No. 500 penetrator tandem disc, 16"
 MM 20'6" tandem, like new

Highway Impl., Inc.
 Phone
 402-759-3139
GENEVA, NEBR.

Forage Harvest Special

New 618 Ford with 2 row head
 \$3850
 New 612 Ford cutter with 2-row attachment
 \$1848
 New Fox 2000 with 2-row
 \$4394
 New Fox IF546 base unit \$2000
 All these units are priced to sell

C & W Farm Supply
 Box 157 913-374-4521
COURTLAND, KANSAS

1970 Massey-Ferguson No. 510 diesel with cab, 20' header, No. 43 or No. 44 cornheads available
 1968 Gleaner Model G gas, 20' header. Can furnish corn heads
 Call Bob —

Field Queen, Inc.
 316-722-0461
MAIZE, KANSAS



SEE THE NEW 966 TODAY!
IT FEATURES:
95.0 estimated horsepower. New 414 cubic inch Diesel Engine Isomounts (lower sound level). Gauges instead of lights. New quiet cab. New hyd. couplers.
SEE US TODAY!

—RED FEVER—
Catch It
You'll Like It

New Machines

IH no. 311 rotary mower, pull type
IH no. 47 wire baler
IH no. 16 side del. rake
IH no. 1200 mower, 9' 3-pt. or F. H.
IH no. 9 Coil harrows
IH no. 340 F.H. springtooth
IH no. 610 12' offset disk
IH wheel disks, 10', 12' or 14'
IH no. 615 combine

COMBINES

New IH No. 615 combine, 13', save
New IH No. 615 combine, 14', save
Used John Deere No. 55 14', reasonable

USED TRACTORS

1960 IH F560D
Ford tractor and loader . . \$695
IH Farmall A tractor . . . \$295
1951 IH Farmall M, equipped
IH I-706 LP, 3 pt. hitch
IH F400 gas, FH, wide front
IH I-460 Utility, slick
IH Farmall H and loader \$425
1963 IH F560D, equipped

TRUCKS

1967 IH 1600 Loadstar V8, 4-spd., 2-spd., with new 15' comb. bed & hoist, looks like new — SAVE
1965 IH 1600 Loadstar, V8, 4-spd., with new 13 1/2' comb. bed and hoist, looks like new — SAVE
1966 IH 1300A 1-ton truck, V8, 4-spd., duals, 10' comb. bed and hoist, clean — See it
1967 GMC 4 wheel drive 1/2 ton pickup . . . \$850
1964 H Scout, full top, bucket seat . . . \$595
1968 I 1/4 ton pickup, V8, 4-spd., LW bed, clean
1962 IH 1700 Loadstar, 169" wheel base, 6 cyl., 5-spd., 10x20 duals . . . \$1295
1966 GM 3/4 ton pickup, 6 cyl., 4 spd., radio, long narrow bed, lots of service left
1965 Ford 1/2 ton pickup, 6 cyl., 4 speed
1960 Ford 1/2 ton pickup, 6 cyl., 4 speed
1950 Chev. 1/2 ton pickup, 4-spd.
1950 Ford 1/2 ton pickup, V8, 4-spd.

GRAIN DRILLS

John Deere FBB 16x8 with press
IH No. 10, red, 16x8, with press
Case Model L, 16x8 with press
John Deere 16x8 with fert. \$50

HAY TOOLS

JD no. 214 twine baler . . \$795
IH F.H. mower, 7' . . . \$150
IH no. 45 twine baler . . \$150

PLOWS

IH 2x14 3-point . . . \$179
IH 3x14 mounted F.H. . . \$100
IH 3x14 on rubber . . . \$75
JD 3x14 hyd. control . . \$225
IH 5x14 semi mounted . . \$450

DISKS

Massey 8' wheel disk . . \$195
IH 8' pull disk . . . \$95
Allis 8' pull disk . . . \$85

MISCELLANEOUS

Farm Hand loader . . . \$145
W. W. roller mill, model 706 . . . \$145

BMB ROTARY MOWERS
SNOWCO BALE ELEVATORS
DUAL LOADERS
POST HOLE DIGGERS
REAR MOUNT BLADES

MOHN'S

JUNCTION CITY, KANSAS.



9th & Jefferson
Phone 913-238-5101
See
Lloyd Hunter or Chet Westrup
Nights — Abilene 913-263-2399

FOR SALE — Have a good clean 503 IHC combine, 18' with cab. Call Longford 388-2681 or 388-2201. x31



SEE THE NEW 966 TODAY!
IT FEATURES:
95.0 estimated horsepower. New 414 cubic inch Diesel Engine Isomounts (lower sound level). Gauges instead of lights. New quiet cab. New hyd. couplers.
SEE US TODAY!

USED FARM MACHINERY
F656 gas, 3 pt.
IHC M
JD No. 8 mower
IHC 3 pt. balanced head mower
7' hay conditioner
Bale loader
NH baler
JD 9' wheel disk
JD No. 480 9' swather
JD 3 pt. 2-row planter
JD 75 bu. 2 wheel manure spreader
IHC 540 4x16 steerable plow
1966 IHC CO4000 tandem axle with 5th wheel, Cummins engine
1965 Hobbs 40' possum trailer with bottom dump
1962 Biltwell 40' grain trailer
1960 40' Monon cattle trailer
1970 40' Biltwell grain trailer

NEW HESSTON ROW HARVESTER IN STOCK
1960 IHC B120 4x4 pickup
1961 Ford 3/4 ton, 4 speed
1965 Buick 4 dr., PS, PB

Onaga Truck & Tractor Co.
WAYNE R. SYMONS
Phone 913 889-4841
ONAGA, KANS.

MACHINERY
1966 JD 45 combine with cab & robot
1967 Gleaner A-II combine, 13', good
1962 JD 45 combine 12' 334 3 row corn head 30" for 55 or 95
313 3 row corn head 30" for 45
234 2 row corn head for 45
234 2 row corn head for 55
1206 IHC turbo with cab and dual, good
3 late model 4020D JD tractors
3020D JD tractor, good
4010D JD, overhauled
M Farmall, extra good, live hyd., 3 pt. hitch
14' Crustbuster, offset disc, used little

Caldwell Impl. Co.



Phone 316 364-5327
BURLINGTON, KS. 66839

1972 TRACTOR DEMONSTRATOR SPECIALS

220 AC, 6 hrs.
210 AC, 213 hrs.
190XTD AC, 136 hrs.
185D AC, 79 hrs.

These tractors are loaded and must sell now, no reasonable offer refused!

We Will Not Be Under Sold!
Will Trade Wild. Try Me.

Jost Implement Co.

NEW HOLLAND
316-947-3182
HILLSBORO, KS.

Freight Damaged Farm Beds

9'6" thru 15'6". See at Ginder Hydraulic, 1218 North 9th St., Salina, Kansas.

1949 IHC 12 FOOT combine; IHC W9 with hydraulic; Mars small self-propelled cement mixer; MM grain drill on steel; post hole auger; 3x16 IHC plow on rubber with cyl. lift; 40' bale elevator; PTO; wheel discs; oil field pipe, etc. Jim Kirkemünde, 214 W. 6th, Topeka, Ks., Phone 357-7161. SB31

CLASSIFIED AD — FARM MACHINERY

See where Mr. Dockin our quite now famous governor, still patting himself on the back for saving us lots of tax. He should be on his way out. These jokers should be limited to two terms.

One Ford tractor, NAA Series fair to good, tax included \$875. They say this is illegal, but what isn't?

1032 Case tractor, has 3 pt. arms, 67 model \$3995, a steal. Will throw in sales tax & might deliver.

Did you notice our public defender Vernie Miller, the incompatible attorney, evidently has dropped charges against the clubs at Great Bend. Evidently Judge Roleader was too much for him or someone must have paid off Miller in cash.

Used Nixon manure spreader full of bureaucratic manure \$9.99 not delivered.

Did note this week where Spiro T. brought in the FBI jokers to investigate the wheat deal. Thought the ASOS office handled this program, etc. Why investigate — we already know the rich are richer getting at the expense of the middle poor. What we should really do is stop payin the tax.

Used Allis 5 bottom 16" plow, 3 pt. hitch, like new condition \$745 will deliver. Have a dozen or two wheel disks being sold at greatly reduced prices — would like to ship some to Russia if could get permit.

Used Allis WD 45 tractor, like new condition, \$1195; 1 set 4-row roll-o-cones, 14' bar, \$449 will take less if necessary.

Looks like Mr. Nixon & his pals all got rich on the wheat deal to Russia. We should have known the rich were going to make out on this. China yet to come.

Used 3 pt. Case 4-bottom semi-mounted plow, SR series, very good \$295. Allis G Gleaner combine all new, never been to field, to go below cost.

Election coming soon & we still don't have a chance to vote on anything that amounts — should be a better way for citizens to vote.

Did hear Mr. Kindkist the Atty. General talk, said bugging is being stopped. I'll bet. There's more detectors than ever. Seems we are being overprotected by bureaucratic government including the Justice Dept. & the FBI. I think we now have too many police policing us — soon they will take away our guns and we will be completely at their mercy.

Used 1060 Case combine, a real clean 66 model combine with cab, excellent condition \$3995. 800 Case combine with overhauled engine, \$1095. It's hard to believe that we are trying to travel on such false prices in selling grain to Russia & China when they are supposed to be the enemy and the people we are supposed to hate.

Too bad WE don't have a candidate running for office this election. Nixon has turned into a figurehead for the rich and McGovern seems to give people what they want — no guns, more tax, more education, more welfare, guaranteed income for everybody. Wonder where the money will come from. Guess we can print up a new batch.

Government should give us citizens money machines. When we are short, we could print.

Used corn sheller, also good for nuts, wood or steel, \$9.99. Used 830 Case tractor, 64 model, Eagle hitch, new tires & paint \$3195. IHC 560 gas tractor, clean tractor ready to go \$1999 delivered.

Looks like the week has proved small farmers really were sold out on wheat deal. Farmers should be awakened to fact government not working for small farmers except for the very rich. Maybe it would be a good time to start not going to the ASC offices & start running your own thing.

Used WD45 Allis engine completely rebuilt, \$449. excellent. Rebuilt XT190 Allis tractor, new engine, \$3995.

Longhofer Supply



EV 2-2620
MARION, KANS.

Buy Now And Save

Several good used A combines, ready for milo harvest, all cleaned up & ready to go. 14-ft. MM self-propelled swather, good condition

C820 Gleaner cornhead in excellent condition . . . \$1300
2-row 40" cornhead in good condition

G John Deere, good condition
Model 65 MF tractor in good condition

Used Terra-Tiger in good condition

4x16 IHC plow

3x16 3-pt. mounted plow

AC 5x16 semi-mtd. plow, spring trip beams, Category II 3-pt. hitch, very good condition

D19 gas tractor, motor overhauled and new paint job

I would like to trade a 17' header for an 18' header to fit a Gleaner F. Also want to trade an 18' header for a 16' header to fit Gleaner G.

Cuba Impl. Co.



Phone 913 729-3856

Cuba, Kans.

USED MACHINERY

1968 Oliver 1950T
1967 Oliver 1850 dsl. with cab
1959 IHC 460
1965 1650 Oliver
1965 615 Oliver
1965 Oliver 535 combine
531 cornhead
1959 Oliver 550
No. 77 & No. 66 Oliver
1966 410 MF combine
1959 No. 82 combine with cab
2 row corn head for MF 300
1967 Oliver 5'5 & 545
24' Crustbuster
17 1/2' Oliver disc

NEW MACHINERY

165 bu. gravity box . . . \$215
Tox-O-Wik grain dryers, 270, 370, 570

Peschel Bros.



1 1/2 mile east of

Marysville on Highway 36

Phone 913 562-2377

MARYSVILLE, KANS.

1969 Fox Super D with cab, electric knife sharpener, 471
Detroit Diesel, 3 row 30" head, extra clean

1969 New Idea Uni-Harvester, Model 702, with cab, GM gas engine, 400 hours. Forage harvester unit with 2-row head. Several other attachments available. Farmer owned, always shedded.

1966 New Holland 818 SP 348 Chevrolet, gas, 2-row head. 700 total hours, priced to move.

1971 IHC 550 with wide-narrow head, cut less than 50 acres, looks new.

1970 IHC 550 with 2-row wide narrow head, pickup att., direct cut att., field ready.

Call Bob —

Field Queen, Inc.

316-722-0461
MAIZE, KANSAS



Grain Bins

The bin guaranteed against failure. Now, the strongest bin you can buy.

ELLIOTT

CONSTRUCTION CO.
Phone 913 265-3872
MORROWVILLE, KS.

Benne Machinery SALES & SALVAGE

Tractor, combine and machinery salvage parts at a bargain. Also used tires of every description.

EVERETTE BENNE, MGR.
Phone 913-243-4662
CONCORDIA, KANSAS

NOTICE — To the parties of Greenleaf and Vliets. My IHC M tractor and No. 20 picker has not been sold yet as was first reported to you. Harry E. Nickel, Corning, Ks., 913 868-2533. x31

COMBINES
IHC 403 International, 14' er
1963 JD 95 with 16' header
1961 JD 55 with 14' header
1961 JD 45 with 12' header
101 IHC with 10' header, cornhead
210 cornhead for JD
Case combine, 10'
Baldwin combine, 10'
203 International combine header, like new

TRACTORS
806 International diesel
706 International LP
560 International LP
4010 JD LP
6000 Ford diesel
Specials on Bearcat grinders
mixer & 400 JD grinder
Used JD No. 33 manure spreaders
12 rows of used Hesston Savers
40 rows of new Hesston Savers

Hett's Implement
Area Code 382-2100
MARION, IOWA

1947 Ford tractor with bed and hoist

1949 Chevy truck with bed and hoist

1965 MM Jet 3-star, wide 3 pt., PS & live power

1963 JD 3010, PS, gas

1957 Massey Ferguson 50

Two 8N Fords

1956 JD 60

1966 Ford 2000

1962 Ford 861, fully equip

1952 Ferguson 30, choice

1956 IN 400, wide front

1952 Super M, live pump, front

1952 Allis Chalmers WD

1956 JD 70, wide front, P.S.

1962 MF 65, multi power

IHC no. 2001 loader, bucket

MF flail chopper

2 chisels, 1-3 pt., 1-pull

1964 IH baler no. 46

Ford 3-pt. plow, 3x14

Several wheel disc

Can furnish wide fronts

most tractors

Lund Implement

GREEN, KS.

Home Phone 913-238-5101

1913 also new 770 12-kn

new Holland 2000

40 2-row Hesston

1080 - 1130

NEW COMBI

410 gas — 410 dsl.

Service Is What

Tanking Equ

336

SENECA, KAN

PICK UP THESE

COMBINE BAR

NOW

WE LOST OUR L

HAVE TO MO

COMBINES

1959 G Gleaner, 18',

cond.

1958 A Gleaner 14',

1959 95 combine, 18'

with cab

TRACTOR

190XT series 3, excel

Rhine Impl.

WASHINGTON, K

BOWMAN'S

Phone 913-238-4100

Farm Impl. & Truck

240 East Eighth

JUNCTION CITY, KAN

USED EQUIPMENT
M M 2-row self propelled corn
picker
International 2MH cornpicker
M 22 cornhead
International 429 cornhead
2 MF 82 combines
JD 55 combine
International 403 combine
We have rebuilt engines for 82
& 92 combines

Winifred Implement



913-799-2321

WINIFRED, KANSAS 66553

Specials

COMBINES

1967 Gleaner C-II, cab
1966 Gleaner C-II, cab
1963 C Gleaner, cab
1961 Gleaner A
1961 Gleaner C
1956 Gleaner A
1962 Gleaner C

TRACTORS

1966 AC 190XTD
GB Moline, good
MH 555 diesel, good
One 14' Hume reel
C440 cornhead
C430 cornhead
JD mounted 10 shank chisel
Model 270 Owatonna swather

A & W Eqpt. Co.

913-738-3379



BELOIT, KS.

PRE-HARVEST SPECIALS

TRACTORS

AC 190XT diesel, demonstrator
AC 180 diesel, demonstrator
1959 Allis Chalmers D-17

COMBINES

1968 G Gleaner with cab, 20-ft.
1967 CII Gleaner with cab, 16'
1962 82 Massey
1965 E Gleaner with cab, 13'
1958 IHC 101, 12'
Allis 100 combine
1960 A Gleaner
1959 92 Massey

MISCELLANEOUS

1958 AC roto baler
14 foot Hume reel
IHC 21 cornhead, 2-row
AC 2-row cornhead
Two JD 210 cornheads
6-row Roll-A-Cone
5-row Roll-A-Cone
Robot header control
We have new Hesston Row
Crop Savers available.

Marysville Machinery Company, Inc.



Phone 562-2746

Marysville, KS.

66508

HESSTON HEADS NEW & USED

1966 Fox 2 row heavy duty
IF 546 2-row, excellent ... \$975
1966 IH 50 2-row
1966 Gehl FH 84 2-row, rebuilt
Mower bar for FH83 & 84

CORNHEADS

JD 6 row 30", fits 105
Gleaner A & E 240

USED EQUIPMENT

2 used Tox-O-Wik 250 dryers
1969 MM Uni sheller & husker
\$500
New & used Hesston row har-
vesters

Frantz Farm Eqpt. Inc.

Phone 402 223-2317

BEATRICE, NEBR. 68310

FOR SALE — 1956 JD 70 diesel,
excellent condition, \$1275. Joe
Biehler, Herington, Ks., Rt. 3.
x31

FOR SALE — 1969 Allis Gleaner
E combine, cut less than 500
acres, 13' header, milo guards,
shedded, like new. Elmer
Woody, Paxico, Ks., 913-636-8382
x30

NICE 1957 International 141
combine, shedded, with 4 Hess-
ton Head Hunters, only \$1395.
Nickel Bros., Buhler, Ks. x30

THIS IS THE SEASON
Used New Holland 717 cutters
Papec one row cutter
John Deere No. 6 cutter
IH SP swather
New Holland No. 8 self-unload-
ing forage wagon, new
Brady 144 flail chopper, new
NH No. 352 grinder-mixer
Grain-O-Vator 30, new

COMBINES

IH 303 and 151
Case 630 and 660

TRACTORS

MM 670 diesel
Case 400 diesel
Case 600 on LP gas
Case 970 with cab, air
Case 841 gas
Case 970 with cab, new

OTHER MACHINERY

MM No. 6 mower
Case 220 and 230 balers, buy for
next season and save
Ford 4x16 mounted plow
Case 4x14 semi-mt. plow

Porter Eqpt. Co.

ME 2-5202



NEW HOLLAND



Hwy. 24 East

Authorized dealer for Case, Ke-
wane, New Holland, Dempster,
Grain-O-Vator and Peerless
CLAY CENTER, KANS.

1971 IH 856 turbo, cab, 850 hrs.,
23.1x34 rubber
1969 IH 756, 800 hrs., like new
1968 MF 1100, 1900 hours, duals,
very clean
1965 IH 706, very good
1965 4020 RC, priced to sell
MF 90 & GB loader
MF 85
1963 95
1966 95 with cab
1966 403 International with cab

John Deere 1968 95 combine,
very clean
1965 JD 95, rebuilt engine
1959 IH 101 combine, very clean
JD 110 Chucwagon
Case feed wgaon
IH 550 cutter, 2-row, excellent
2 JD No. 12 forage harvesters
JD 34 cutter, 2-row, very clean
JD DR208 drill, like new
JD FB168B drill, like new
JD LZ207B mulch hoe drills,
demo.

Salina Implement Co.



601 S. Broadway

SALINA, KANS.

Phone Night or Day

913 823-2206

Call Dennis evenings, TA 5-1470

Combines

1966 MF 300, always shedded
1958 JD No. 45, good
MF 82, 14 foot

TRACTORS

1971 4320 JD, 575 hrs.
1960 Ford 841 diesel
1960 Case 930 diesel

SPECIAL PRICE

160 springtooth 24 1/2' complete
\$750
160 springtooth 18' \$450

MISCELLANEOUS

1964 JD 215 A swather
Case 4x16 plow good
IHC No. 36 field cutter

Pfister-Rhodes



Impl. Co.

913/439-6219

JAMESTOWN, KANS.

1970 907 NH swather with cab
\$5500; 1970 1047 NH Stackcrui-
ser \$7800; 1970 277 NH baler
\$2000. Two 271 NH balers \$700
and \$300. 1966 Biscayne Chevro-
let 4 door, \$400. 14' fiberglass
boat, 40 hp and trailer \$400. No.
37 IH 10' wheel disc \$150; AC
motor grader \$650; AC ensilage
blower \$100; AC WD45 wide
front \$800; AC Roto-baler \$450;
AC model A Gleaner 14' \$1250.
Ernest Nutsch, Rt. 2, Derby,
Ks. 316 776-2229. x31

FOR SALE — John Deere trac-
tor, 17x7, fertilizer & seed at-
tachment, hyd. lift. Leroy Beek-
er, Centralia, Ks. SB31

New Ford Tractors Priced Right

2000's 3000's 4000's 5000's 7000's
8000's 9000's 3400's 3500's
4500's

NEW SPECIALS

30' Noble springtooth
612 Ford forage harvester
900 Owatonna swather
145 Versatile 4-whl. drive
Schwartz bale accumulator &
bale clamp
Ford 532 wire baler
Wilbeck 13'6" offset disc
340 Ford Compact loader

USED SPECIALS

1971 Hesston 500 swather
— Save Now
1968 Hesston 600 swather
— Save Now
1971 Ford 3 pt. rake, make us
an offer
1962 Ford 250 twine baler
1971 Ford 910 72" rotary mow-
er
JD No. 10 side mount mower
908 Ford 60" rotary mower,
near new
800 G-B loader
Sioux push off stacker
1952 8N Ford & Wagner loader
1964 504 International
1971 Case 1530 Uni loader
1957 Ford 850, new rubber
1959 Case 610B LPG, good
1959 Ford 871, completely over-
hauled
Three 6000 Ford tractors, all
excellent

FOR FALL HARVEST

2 151 Model IHC combines

Wilkerson Eqpt. Co.

INCORPORATED



SALINA, KS.

913-827-2846

LUCAS, KS.

913-525-4525



1963 JD 45 combine 12' with cab
1971 JD 38 forage harvester
with 2 row
1966 Gehl Chop King with
2-row
1966 Gehl FH 84 with 2-row
1965 Gehl self propelled Chop
King with 2-row
IHC Model 20C 1-row harvester
Blair 5x12 feeder wagon
Case self-propelled windrower
Owatonna self-propelled wind-
rower
JD FB168B drill, with rubber
press
Used Hesston 4 row milo att.
Used Roll-O-Cone 6-row milo
attachment
Used Roll-O-Cone 4-row milo att.

SEE US FOR

Gehl - Hesston - Crustbuster
Danuser - Big Ox - Grain-o-Vator
GB loaders & Century sprayers

Tri-County Sales

George Munkres

Phone Collect

BL 8-2249 or BL 8-2991

HERINGTON, KANSAS

A Cuckler Circle-C Building
is built to stand and serve your
farming needs. See us for a
free estimate.

Hoppy's Steel

224 S. 4th 913-823-2826
SALINA, KANSAS



COMBINES — Slick farmer
owned 1965 John Deere 95. Nice
1958 Gleaner A. 1957 Interna-
tional 141, always shedded.
Good 1955 Massey 80, recon-
d., motor, only \$495. Tractors —
1966 MF 165 diesel with or
without loader. 1964 MF LP 65,
Multi-Matic. 1968 Case 1030D, 3
pt., cab, new tires. 1961 LP
4010, 3 pt. 1958 Ford 961 used
cabs for combines & tractors.
Wanted — Hesston row harves-
ters. Nickel Bros., Buhler, x30

WANTED — Hesston Crop
Savers. Give cond., age, price.
Box 406, Buhler, Ks. x30

Tractors

1959 JD 730 diesel, elec. start
1961 Case 830 diesel with 3 pt.
1959 John Deere 730 LP
1966 JD 3020 row crop gas

MISCELLANEOUS

10' Graham Hoeme chisel
No. 125 JD Chuck Wagon

FIELD CUTTERS & BLOWERS

JD no. 34 2-row 38-inch
60H JD PTO blower
Gehl 2-row field cutter

COMBINES

1971 AC F, 16' with cab, cut
300 acres
1960 JD 95, 16' with cab
1961 JD 55, 14'
1958 JD 55 14' with cab
1953 JD 55, 14'

WHEEL DISC HARROWS

John Deere BW 12-foot
John Deere RW 12'
IHC 10 foot

Newton Tractor & Impl. Co.



1302 S. Kansas

316/283-2220

NEWTON, KANS.

New Ford Tractor Bargains

Model 2000 gas, PS, LPTO \$3895
Model 3000 gas, PS, LPTO \$4395
Model 3000 dsl., PS \$4695
Model 4000 gas, PS, IPTO \$5495
Model 4000 dsl., PS \$5995
Model 5000 dsl., PS \$6895
Model 7000 diesel, PS .. \$7695
Model 8000 diesel, dual pwr
..... \$9450
3500 Ind. tractor & loader
..... \$6395
4500 Ind. diesel tractor with
backhoe and loader .. \$11895
340 compact loader unit \$5495

IT'S ANNIVERSARY TIME —
SAVE MONEY — BIG DIS-
COUNTS — BANK TERMS —
OPEN ON SATURDAYS.

USED TRACTOR BARGAINS

1972 Ford 5000 dsl., PS, LM
1970 Ford 4000 gas, PS, IPTO
1965 Ford 6000 LP with cab
1963 Ford 6000 diesel, PS
1963 Massey Super 90 diesel
1961 Ford 841 gas
1960 Ford 841
1960 Massey 85 diesel, PS
1960 Ford 881 diesel
1958 Ford 961 LP, PS, LPTO
1947 Ford 9N and loader
1939 Ford 9N, antique
1939 Ford 9N on steel wheels

NEW HOLLAND EQPT., NEW
910 swather, 14' header \$7495
1010 Stackliner \$3895
258 9 1/2' side rake \$795
S717 harvester 2-row head
..... \$3395
No. 8 crop carrier & wagon.
..... \$3295
273 PTO twine baler .. \$2395
276 PTO twine baler .. \$2695

USED EQUIPMENT

58 JD 14T baler with motor
..... \$395
65 NH 269 PTO twine baler
..... \$1195
54 IHC 45 PTO twine baler \$75
58 IHC 46 PTO twine baler
..... \$395
63 NH 270 PTO twine baler
..... \$795
64 Gehl with 2-row head \$595
68 Ford 612, 6' cutter bar \$495
64 IHC 16 harv., 1-row head
..... \$395
Ford 5x14 semi-mt. plow \$695
Allis 5x14 semi-mt. plow \$695
Ferguson 3x14 mtd. plow \$195
Ford 7' rear mt. mower \$245
Excel cab for 6000 Ford \$275
Ford 6' front angle dozer \$275

FORD — NEW HOLLAND
DEMPSTER — DUAL — SERVIS
KD FORKLIFTS — MORIDGE



McPherson Tractor Co.

Phone 316

241-2900

MCPHERSON, KANS.

FOR SALE — JD 115 chuck
feed wagon and Farmhand load-
er. R. L. Schmidt, Alma, Ks.,
Phone 913 765-3378. SB31

FOR SALE — 1969 Dodge 2-
ton D500 chassis & cab, long
wheel base. Waterville Motors,
Phone 913 785-2731. SB30

FOR SALE — 8x16 MH
drill, very good, 9' JD
disc very good. L. C. P.
Enterprise, Ks.

M FARMALL tractor
2-row mounted corn
good. Jim Kirkemide,
6th, Topeka, Ks., Phone 316

FOR SALE — Late model
cornpicker mounted on
model WC. Edgar Ash-
Alta Vista, Ks., 913 223-

FOR SALE: 1957 IH
350 series, low profile
wide front end, live
fast hitch. 1958 IH 340
narrow front end, live
fast hitch. Jack Quinn,
coln, Wamego, Ks.

FOR SALE — MM grab
7x13, on rubber with
lift, fert., att. & alfalfa
Alvin Abbott, Rt. 1, Ma-
913 539-6090.

FOR SALE — No. 10
Deere corn picker head
Lawrence Katzer, Nebo-
Kansas.

FOR SALE — 4 old style
ton heads with new
\$400. Phone 913 632-2078
Center, Ks.

FOR SALE — 1960
tractor, fast hitch, live
wide front end, 16' Star-
mounted springtooth.
Deneke, Beloit, Ks., Ph-
738-3902.

GOOD NARROW type
ly Ryan elevator and
good 30' poles. Leo Ju-
Hanover, Ks., Ph. 913

FOR SALE — Wood
picker, flare wagon box
without running gears
Troost, Concordia, 913

FOR SALE — A 1959
combine with 210 corn
Wanted — motor for
55 combine. Allie Hol-
Seneca, Ks., Rt. 1 66538

FOR SALE — 1962 Inter-
al 18' truck, 2 ton, fold
stock rack, A-1 condi-
c's Smith, Solomon, Ks.
1957 MM uni-tractor
M 10-ft. uni-comb
Fitzgerald
White City, Ks., 668
3-349-2840 or 913

FOR SALE — 5x12
feed wagon with grain
Willard Wiebe, White-
Ks., 316 799-2432.

FOR SALE — 1968
Chevy 50 Series, 327, 4
spd., power steering,
duty brakes & springs,
with 22' Swartz machin-
& hoist. Gary June, Ph-
346-2606, Osborne, Ks.

FOR SALE — Soil Move-
er feeder wagon, 1968
Dale Steward, Clay Cen-

NEW IDEA No. 304
picker, good condition.
Vickers, Louisburg, Ks.,
377-2314.

EXCEPTIONAL 981 Ford
tor, WF, fully equip-
Walton, 284-2445, Sabell-

NEW HOLLAND self
led No. 818, two row
bar attachment & pick-
attachment. 316 321-2364
rado, Ks.

FOR SALE — NH 1000
wagon, used one season
Riffel, Enterprise, Ks., Ph-
479-5848.

FOR SALE — 1966 Mas-
Ferguson 510 diesel com-
18' header and straw ch-
1966 Massey Ferguson
combine, 18' header, su-
chopper, with or without
cab. 1967 GMC 3/4 ton 4
drive new long wide bed
out hubs. Call evenings
mornings, Ted Lyne,
vale, Ks., Phone 913 421-

FOR SALE — 2 Tox-O-Wik
bu. grain drivers, good
tion. Gary Quillin, Clay
ter, Ks. 913-632-5022.

1969 1000 NH bale wagon
1967 12MH baler \$800. Eng-
drive chaff wagon \$800. Eng-
Hagerman Jr., Rush Cen-
913 372-4249.

FOR SALE — Massey
80 special combine, 12' ca-
good machine. 7 miles su-
Overbrook, Ks., 913 853-

WANTED — Drive
more Hesston h-
eater G. Max Mc-
3046, Miltonvale,
FOR SALE — 2 B-
cubic silage unload-
flat rack hay tra-
both. Armin Sch-
Ks. 913 461-566-

FOR SALE: 1959 GI
with cab & 14'
1971 14' Hum-
duty drive. 1969 J
with fan to fit 8'
tractor (cheap)
RR 3, Marysvil-

FOR SALE — 1963
id cutter, will fin-
this week. Duane Po-
s, Phone 913 382-4

FOR SALE — 1350
ain bin, good sha-
12 silage wagon,
fuel tank & star-
Jane Braden, Wak-
3 461-5851.

SED HARVEST M-
lectors, 5400 mod-
aners, IHC 151 o-
fits 6800, 6810 or
Blen Blecha, M-
987-5381.

WANTED — Cab f-
ere combine. Must
ly priced. Call 913

MASSEY FERGUSO-
ne, cab, large tires
sed on 10

tors

el, elec. start
sel with 3 pt.
730 LP
w crop gas

ANEOUS
me chisel
ck Wagon

S & BLOWERS
38-inch
wer
cutter

INES
with cab, cut
with cab
with cab

HARROWS
12-foot
12'

Tractor
l. Co.

02 S. Kansas

316/283-2220

, KANS.

Tractor
ains

PS, LPTO \$3895

PS, LPTO \$4395

PS \$4695

PS, IPTO \$5495

PS \$5995

PS \$6895

el, PS \$7695

el, dual pwr

\$9450

r & loader

\$6395

tractor with

loader \$11895

der unit \$5495

SARY TIME —

BIG DIS-

NK TERMS —

URDAYS.

DR BARGAINS

dsl., PS, LM

gas, PS, IPTO

LP with cab

diesel, PS

per 90 diesel

as

diesel, PS

P, PS, LPTO

nd loader

antique

n steel wheels

D EQPT., NEW

header \$7495

\$3895

ke \$795

2-row head

\$3395

ier & wagon.

\$3295

baler \$2395

baler \$2695

UIPMENT

er with motor

\$395

twine baler

\$1195

twine baler \$75

twine baler \$395

twine baler \$795

row head \$595

cutter bar \$495

1-row head \$395

mt. plow \$695

mt. plow \$695

mt. plow \$195

mower \$245

6000 Ford \$275

ngle dozer \$275

W HOLLAND

UAL & SERVIS

S — MORIDGE

Pherson

actor Co.

Phone 316

241-2900

ON, KANS.

JD 115 chuck

Farmhand load-

dit, Alma, Ks.

SB31

378.

1969 Dodge 2-

s & cab, long

terville Motors,

SB30

731.

FOR SALE — 1967
drill, very good,
disc very good,
Enterprise, Ks.

M FARMALL tractor
2-row mounted
good. Jim Kirtland
6th, Topeka, Ks.

FOR SALE — 1967
compicker mounted
model WC Edge
Alta Vista, Ks.

FOR SALE — 1967
350 series, low
wide front end,
fast hitch. 1958 IH
narrow front end,
fast hitch. Jack
coln, Wamego, Ks.

FOR SALE — 1967
7x13, on rubber
lift, fert., att. &
Alvin Abbott, Rt. 1,
913 539-6090.

FOR SALE — 1967
Deere corn picker
Lawrence Katzner,
Kansas.

FOR SALE — 4
ton heads with
\$400. Phone 913
Center, Ks.

FOR SALE — 1967
tractor, fast hitch,
wide front end, 18
mounted spring
Deneke, Beloit, Ks.

GOOD NARROW
ly Ryan elevator
good 30' poles
Hanover, Ks.

FOR SALE — 1967
picker, flare wagon
without running
Trost, Concordia, Ks.

FOR SALE — 1967
combine with 200
Wanted — motor
55 combine. All
Seneca, Ks., Rt. 1,
523-4438.

FOR SALE — 1967
al 18' truck, 2
stock rack, A1
Smith, Solomon,
Phone 655-7071.

FOR SALE — 1967
feed wagon with
Willard White,
Ks., 316 799-2422.

FOR SALE — 1967
Chevy 50 Series
spd., power steering
duty brakes &
with 22' Swartz
& hoist. Gary
346-2606, Osborn.

FOR SALE — 1967
er feeder wagon
Dale Steward, Co.

NEW IDEA No. 1
picker, good
Vickers, Louisburg,
377-2314.

EXCEPTIONAL
tor, WF, fully
Walton, 284-2445.

NEW HOLLAND
led No. 818, low
bar attachment,
radio, Ks.

FOR SALE — 1967
wagon, used
Riffel, Enterprise,
479-5848.

FOR SALE — 1967
Ferguson 510
18' header and
1966 Massey
combine, 18' chopper,
cab. 1967 GMC
drive new long
out hubs. Tel
mornings, Tel
vale, Ks., Phone

FOR SALE — 1967
bu. grain drive
ter. Gary O
ter, Ks., ph. 913

1969 1000 NH
1967 12MH
drive chaff
Hagerman Jr.,
913 372-4289.

FOR SALE — 1967
80 special
good machine
Overbrook, Ks.

WANTED — Drive unit for six
more Hesston heads for
G. Max McAdams, 913
3046, Miltonvale, Ks. x30

FOR SALE — 2 Berkins hy-
draulic silage unloaders, will fit
flat rack hay trailers. \$350
both. Armin Scripter, Abi-
ne, Ks. 913 461-5642. x30

FOR SALE: 1959 Gleaner com-
bine with cab & 14' header,
1971 14' Hume reel, head-
duty drive. 1969 year-around
with fan to fit 856 Interna-
tional tractor (cheap). Bill Blu-
m, RR 3, Marysville, Ks. x30

FOR SALE — 1963 NH 818 SP
cutting, will finish cutting
week. Duane Polson, Vliets,
Phone 913 382-4252. SB30

FOR SALE — 1350 bu. steel
bin, good shape. Blair
silage wagon, good. 300
fuel tank & stand, covered.
Braden, Wakefield, Ks.
461-5851. SB30

WANTED HARVEST Master chaff
tractors, 5400 models to fit
aners, IHC 151 or 403. New
its 6800, 6810 or 5400 in
ack. Ben Blecha, Munden, Ks.
987-5381. x33

WANTED — Cab for 55 John
ere combine. Must be reason-
ly priced. Call 913 337-2439.
x30

ASSEY FERGUSON 300 com-
bine, cab, large tires, like new,
ed on 1020 acres. Harvey Bur-
Seneca, Ks. x31

FOR SALE — New 16x7 Grain
Super M & plow, harrow,
Flow, Massey 80 12', all
added & ready to go. Willard
well, Emporia, Phone 342-
x31

FOR SALE: Papec forage wa-
gon, 7'x14', front end unloader.
ways shedded, \$1200. H. L.
rk, Hope, Ks. 913-479-5574.
x30

FOR SALE — 21 MH combine,
55 combine. All
Seneca, Ks., Rt. 1,
523-4438. x30

FOR SALE — 1967 MM 2-row
stock rack, A1
Smith, Solomon,
Phone 655-7071.

FOR SALE — 1967 MM 2-row
stock rack, A1
Smith, Solomon,
Phone 655-7071.

FOR SALE — 1967 GB 900 Hi-
master loader, never been on
spd., power steering
duty brakes &
with 22' Swartz
& hoist. Gary
346-2606, Osborn.

FOR SALE — 1967 GB 900 Hi-
master loader, never been on
spd., power steering
duty brakes &
with 22' Swartz
& hoist. Gary
346-2606, Osborn.

FOR SALE — 1967 GB 900 Hi-
master loader, never been on
spd., power steering
duty brakes &
with 22' Swartz
& hoist. Gary
346-2606, Osborn.

FOR SALE — 1967 GB 900 Hi-
master loader, never been on
spd., power steering
duty brakes &
with 22' Swartz
& hoist. Gary
346-2606, Osborn.

FOR SALE — 1967 GB 900 Hi-
master loader, never been on
spd., power steering
duty brakes &
with 22' Swartz
& hoist. Gary
346-2606, Osborn.

FOR SALE — 1967 GB 900 Hi-
master loader, never been on
spd., power steering
duty brakes &
with 22' Swartz
& hoist. Gary
346-2606, Osborn.

FOR SALE — 1967 GB 900 Hi-
master loader, never been on
spd., power steering
duty brakes &
with 22' Swartz
& hoist. Gary
346-2606, Osborn.

FOR SALE — 1967 GB 900 Hi-
master loader, never been on
spd., power steering
duty brakes &
with 22' Swartz
& hoist. Gary
346-2606, Osborn.

FOR SALE — 1967 GB 900 Hi-
master loader, never been on
spd., power steering
duty brakes &
with 22' Swartz
& hoist. Gary
346-2606, Osborn.

FOR SALE — 1967 GB 900 Hi-
master loader, never been on
spd., power steering
duty brakes &
with 22' Swartz
& hoist. Gary
346-2606, Osborn.

FOR SALE — 1967 GB 900 Hi-
master loader, never been on
spd., power steering
duty brakes &
with 22' Swartz
& hoist. Gary
346-2606, Osborn.

FOR SALE — 1967 GB 900 Hi-
master loader, never been on
spd., power steering
duty brakes &
with 22' Swartz
& hoist. Gary
346-2606, Osborn.

FOR SALE — 1967 GB 900 Hi-
master loader, never been on
spd., power steering
duty brakes &
with 22' Swartz
& hoist. Gary
346-2606, Osborn.

FOR SALE — 1967 GB 900 Hi-
master loader, never been on
spd., power steering
duty brakes &
with 22' Swartz
& hoist. Gary
346-2606, Osborn.

ANTHONY, KANSAS
A FINE PLACE TO LIVE
AND WORK

An IH truck and machinery
mechanic will find a good job
here. Have immediate opening
for experienced mechanic for
International trucks, tractors &
farm equipment. We have well
equipped shop in thriving com-
munity, top pay & fringe bene-
fits.

IH Sales & Service
723 W. Main. 316-842-3103
ANTHONY, KANSAS

WANTED — Man to work on
Registered Hereford ranch,
year round work. Sun Ranch,
Box 856, Phone 913 827-9661,
Salina, Ks. x31

Mobile Homes

1959 10x55 Frontier, used as
second farm home. Air cond.,
carpet, washer, 3 bedroom. 913
485-2736. x31

FOR SALE — 10x45 trailer
horse, A-1 condition, new car-
pet. Call 316 732-2658. Durham,
Kansas. x30

FOR SALE — 14x65 Sierra mo-
bile home and two lots in Wake-
field. All city utilities, central
air, a lot of extras. Russell Gir-
ton, 913 446-3774. x30

Household

100% Vinyl Latex
WALL PAINT
Heavy Duty — Washable
2.93 per gal.
Also Good Selection Of
Linoleum: 9x12, 12x12, 12x15

FAITH'S
FURNITURE
East US 24 PR 8-3786
MANHATTAN, KANSAS

HOUSEHOLD FURNITURE,
appliances, bedroom sets, tables
and chairs, bookcases, china,
some antiques, tools and lum-
ber. 3 miles south of Garrison
boat landing, Oak Canyon, Ol-
burg 913 465-3591. SB31

FOR SALE — 10 cubic foot
Wizard refrigerator, good shape
Phone 913 456-9395, Wamego,
Ks., Mrs. G. M. Farrell. SB30

Pets

TEN GUARANTEED coyote
dogs, 1 to 6 years old. Triple
compartment dog box. Roger
Kohman, 316 824-6395 or 316
824-6345, Geneseo, Ks. x30

FOR SALE — Miniature AKC
collies, Shelties. Pup and older
dogs used for breeding. 913
494-2415, St. George, Ks. x30

FOR SALE — Dalmatian pup-
pies, purebred, good watch
dogs, love children, \$15. Frank-
fort 913 292-4943. x32

FOR SALE — AKC Basset
Hound male stud dog, proven,
tricolor, 3 yrs. old. AKC St.
Bernard puppies, vacc. & worm-
ed, very nice, raised with chil-
dren. Phyllis Berk, Concordia,
Ks. 66901. Phone 243-1411. SB30

FOR SALE — AKC Basset
Hound brood bitch, 3 yrs. old,
good record of litters. Tricolor,
raised around children. Phone
Phyllis Berk, Concordia, Ks.,
913 243-1411. SB30

AKC BASSET HOUND puppy,
male, 9 wks. old, tri-color,
wormed and shots, pet quality,
raised with children. Phyllis
Berk, Concordia, Ks., Phone 913
243-1411. SB30

FOR SALE — Eight 14-month-
old Grevhound coyote dogs. Al-
len Gibbs, Reading, Ks. 66868,
Route 2, Phone 316 342-4117.
x31

Miscellaneous

WE STRIP off nickel and pol-
ish brass & copper. Old nickel-
plated lamps, tea kettles, cof-
fee pots, ice box hinges, etc.,
come out brass. We make blow-
torches into attractive electric
lamps. Large supply lamp parts
(shades, chimneys, etc.). We
buy & sell old misc. Lakins An-
tiques, 2040 Rt. Riley Blvd.,
Hwy. 18, Manhattan, Ks. 66502.
x31

Family Nights
Nickerson Farms
ALL YOU CAN EAT

Tuesdays & Thursdays
Choice Of
Fish \$1.65, or Chicken \$1.95
Salad, Potato, Homemade Bread

Served From 5 pm
1-70 AT PAXICO EXIT

WANTED
DEAD STOCK

Free Pickup
Fast Sanitary Service

GUDENKAUF
RENDERING SERVICE
Phone 913-336-2535
Seneca, Kansas

GOV'T. SURPLUS

Tarps, overshoes, metal ammo
boxes, sleeping bags, feather-
filled, combat boots, duffel
bags, ponchos, wool gloves,
black leather gloves, T-shirts,
wool underwear, khaki shirts,
fatigue jackets, raincoats, foot-
lockers, wool socks, air mat-
tresses, shelter halves, pistol
belts, shovels, mess kits, can-
teens and more.

Browsers welcome

Lloyd's Surplus Sales

St. Marys, Kansas

WATER WELL DRILLING &
testing. Plastic & steel casings,
packed with well gravel. Call
collect 226-7276. Strader Drilling
Co., Blue Rapids. x36

GRAPES, you pick, bring con-
tainers & shears. 9:00-6:00. Bar-
ton's Vineyards, Silver Lake,
Ks. SB31

FOR SALE — 900 feet used
8x4x40" gas line, \$140 per ft.
Robert Kohlmeier, Washing-
ton, Kansas 66968. 913 325-2853.
x30

COMBINES

1962 JD 55, good
1965 MH 300, good shape
1965 JD 95, completely rebuilt
with cab, 16' header
1964 IH 403 with cab, 14' head
1967 IHC 303 with cab, real
sharp

1962 Hi-Lo JD 45 with cab,
will completely overhaul
2 1958 JD 45's
1957 JD 45
2 1960 IHC 151's one with cab
2 IHC 141's, one real sharp
Massey Harris 92
Massey Harris 82
3 Massey Harris 26's
Old IHC 127, runs like a jewel

TRACTORS

1969 JD 4520, roll-gard cab,
slick, 900 hrs., priced to go
1967 Oliver 1650
WD Allis
IHC no. 400
1959 IHC 560 diesel
1968 JD 4020, wfe, synchro-
mesh, overhauled a year
ago, real nice

WE HAVE THESE BRANDS TOO:

Farmhand
Coontz Blades
Waldon Blades
Big Ox
Henry Products

Du-Al
Grain-O-Vator
Sidewinder
Lilliston
Crust-Buster

Miller Discs
M&W Products
Grain Augers
GB Loaders
Papec

Excel Cabs
Landoll Chisels
Hesston
Bearcat
Heniker Cabs

Egging Cabs
Irrigation (Valley, S.P.,
Ames, Western Land
Roller Pumps, Berkley
Pump, McDowell Tow
Lines, Gated Pipe)

Complete Line of
Hardware — One of
the best in the State

Farmers Union Hdw & Implement

EVERETT HOOBLER, manager

Phone 437-2913

ST. MARYS, KANSAS

CRAWLER TRACTORS and
dirt scrapers, all makes. Large
inventory of parts. Leonard
Hall, Exeter, Nebr., 402 266-3509
x30

FOR SALE — Used 800 gallon
heavy gauge steel fuel tank.
Phone 913 482-3816, Dwight
Hardware, Dwight, Ks. x31

FOR THE ride of your life,
ride a Big Horn saddle from
Key Milling, Clay Center, Kans.
SB TF

WOOD SHAVINGS — All kinds
of uses. Key Milling Co., Clay
Center, Kansas. SBTf

Junction City Gets
Warning On Open
Burning At Dump

Junction City officials have been
warned legal action will be taken if
they fail to comply with an order to
halt open burning at the city dump,
just off I-70 on the Smoky Hill River.

William H. Ward, an assistant
attorney general, said his office is
keeping a close eye on the Junction
City dump to see that it is in com-
pliance with an anti-burning order
issued by the State Board of Health.

The city was ordered to discon-

tinue open burning at the dump as of
July 1. However, flames were ob-
served—the dump several days in
August. City officials attributed the
burning to an accident.

In a letter to Francis Hoag,
Junction City city manager, Ward,
said "regardless of the cause of such
burning, whether it be by spon-
taneous combustion, arson, or
simple vandalism, the city has a
responsibility to take reasonable
precautions to insure that the
burning does not take place and that
when such fires start they can be put
out within a reasonable time."

"This letter is to advise you that,
should the evidence indicate that
you are permitting violations of an
enforceable order of the State Board
of Health, appropriate legal action
will be instituted according to law,"
Ward said.

ST. GEORGE FFA'ER
WINS REPAIR PROJECT

The St. George FFA Chapter
chalked up a winner at the Kansas
State Fair. The grand champion
individual repair project was a 1947
Ford Tractor which was overhauled
and repaired by Glenn Miller, St.
George. He will be awarded a cash
prize and ribbon for his efforts. Lyle
Berges is the agricultural education
instructor at St. George High School.

THE wide-awake bank
makes it all so easy.

UNION STATE BANK

CLAY CENTER, KANSAS

MOTOR BANK FIFTH & DEXTER

G&G Calendar

- Sept. 26 — Farm sale southeast of Ellsworth, Mr. & Mrs. Robert (Pete) Campbell. Auctions. Ray Gerbitz & Melvin Temple.
- Sept. 26 — Antiques and modern furniture in Hedstrom Hall, Marysville, Raleigh Breeding & Don Roche, aucts.
- Sept. 26 — Household goods and antiques in Manhattan, Mary Swart Estate. Auct. Foster Kretz.
- Sept. 28 — Real estate and household goods in Palmer, Mary Reith Estate. Auct. Foster Kretz.
- September 28 — Kansas All Breed Boar & Gilt Sale at Dickinson Co. Fairgrounds, Abilene, sponsored by Kansas Pork Producers Council.
- Sept. 29 — Antiques and household goods in Lincoln, Ks., Bertha Starks. Auctions. Ray Gerbitz and Melvin Temple.
- Sept. 29 — Farm sale south of Alexandria, Nebr., Mr. & Mrs. Robert Coorsen. Auctions. Schultis & Son & Wolken.
- Sept. 29 — Antiques and household goods in Lincoln, Bertha Starks. Auctions. Ray Gerbitz & Melvin Temple.
- Sept. 29 — Household and antiques in Riley, Ks., C. A. Bixby. Auct. Foster Kretz.
- Sept. 29 — Cattle and farm machinery south of Centralia, Ks., Mr. & Mrs. Louise DeBord. Auctions. Morris Pollmann & Bill Bredemeier.
- Sept. 30 — Registered & high grade Holstein heifer sale east of Independence, Mr. & Mrs. Darrell Perkins. Auctions. Donald J. Bowman & Bill Bredemeier.
- Sept. 30 — Farm sale northwest of Daykin, Nebr., Mr. & Mrs. Wm. A. Haake. Auctions. Schultis & Son & Wolken.
- Sept. 30 — Farm sale southwest of Gypsum, Virgil Bailey. Auct. Paul M. Brown.
- Sept. 30 — Swine production night sale at Skidmore, Mo., Hill N' Dale Farms, Inc. Auct. Morris Pollmann.
- Sept. 30 — Real estate and farm sale south of Elmo, Ks., Jake Bernhardt. Auct. Roger A. Johnson & Son.
- Sept. 30 — Household goods in Salina, Paul Hooker. Auctions. Frank Harz & Bob Perry.
- Sept. 30 — Mar-Clar-Farm registered Duroc sale at Douglass, Ks. Sale Barn. Gerald C. Neece. Auct. Jack Bannon.
- Sept. 30 — Household goods in Alma, Mr. & Mrs. Al Grunewald. Auct. Jim Kirkemunde.
- Sept. 30 — Consignment sale of farm mchry., trucks, antique cars and misc. in Silver Lake, sponsored by Lions Club. Auct. Dain's Real Estate & Auction Service.
- Sept. 30 — Three residences and household goods in Scandia, Ks., Alice S. Peterson Est. Auct. Eugene Waring.
- Sept. 30 — Household goods and a gun collection in Onaga, Ks., Bob Truitt. Auct. Armon Bosse.
- Sept. 30 — Antiques & collectables in Clay Center, Ks., Mr. & Mrs. Cyril Hess. Auct. Foster Kretz.

ANTI-FREEZE

Five Point Brand permanent antifreeze, Bulk in your container, 5-gallon minimum 88c gal.

\$1.29 in gallon cans.
\$7.50 per case of 6 gallons.

Anti freeze testers, guaranteed accurate 77c each
Cordovan 5-yr. guarantee Batteries, group 24 \$25.95 exchange

Cordovan 3-yr. guarantee Batteries, group 24 \$19.95 exchange

5-ft. Rotary Brush Cutters for 3-point hitch \$279.00
6-ft. Heavy Duty Rotary Brush Cutters with 70 h.p. gear box, for 3-point hitch \$485.00
Pull type cutters & slip clutches optional at extra cost.

Bow Wow Dog Food, Special 25 lbs. \$1.99
50 lbs. \$3.98

BLUESTEM
FARM-RANCH
SUPPLY
Emporia

- Kretz.
- Sept. 30 — Household sale, Wamego, Mrs. W. M. Grieshaber. Auctions. Pageler & Wohler.
- SEALED BIDS will be received by Unified District No. 224, Clifton, Ks., abandoned school building. Gene Lambert, clerk; Wayne Wilgert, supt.
- Oct. 1 — Quitting business auction at Troy, Doniphan Co. Equipment Co. Auctions. Wilson S. Hawk & Sam Williams.
- Oct. 1 (Sunday) — Sale of antique furniture and other antiques west of Leavenworth, William A. & Shirley Keys. Auctions. Eldon Farris & Bud Showalter.
- Oct. 1 — Antique furniture and other antiques in Onaga, Franklin Clark. Auct. Armon Bosse.
- Oct. 1 (Sun.) — Sale of antique furniture and other antique pieces west of Leavenworth, Ks., William A. and Shirley Keys. Auctions. Eldon Farris & Bud Showalter.
- Oct. 2 — Annual club calf sale at Wichita Union Stockyards, Raymond Oleen, Falun, sale mgr. Annette Allen, Olathe, pres.
- Oct. 2 — Old machinery and miscellaneous items southeast of Munden, Ks., Robert Popelka. Auct. John Sterba.
- Oct. 2 — Farm machinery southwest of Washington, Mr. and Mrs. Walter Koester and Mrs. Eugene Esslinger. Auctions. Harold R. Siegel & Calvin Schou.
- Oct. 2-14 — Feeder cattle sales at various locations in Missouri, Mo. Cooperative Feeder Livestock Assn., Charles E. Ausfahl, exec. sec.
- Oct. 2 — Farm sale west of Junction City, Harold Brumm. Auct. Foster Kretz.

- Oct. 2 — Annual club calf sale at Wichita Union Stockyards, Raymond Oleen, Falun, sale mgr. Annette Allen, Olathe, pres.
- Oct. 2 — Farm sale north of Clay Center, Ks., Donald Hamel. Auct. Foster Kretz.
- Oct. 2 — Farm sale southwest of Washington, Bernice Esslinger & Walter Koester. Auct. Harold R. Siegel.
- Oct. 6 — Osterhaus dairy herd & farm sale northeast of Seneca, Auctions. Vern Groff & Gene Toby
- Oct. 6 — Farm sale northeast of Longford, Ks., Ernest Seitz. Auct. Foster Kretz.
- Oct. 6 — Annual consignment cattle sale in Clay Center, Ks., North Central Kansas Feeder Cattle Sale. Consignment managers, Hugo Kunze, Howard Germann and Jay Gosch.
- Oct. 7 — Change of location auction at "Combine City", Kiowa, Ks., J. P. Humphrey Impl. Co.
- Oct. 7 — Household goods in Clifton, Mrs. John Knottgen. Auct. Foster Kretz.
- Oct. 7 — Antique and modern furniture, glassware and antique pieces to be sold in the municipal bldg., Ellsworth, Anna Sparks estate and Mr. & Mrs. Thurman Medley. Auctions. Ray Gerbitz & Melvin Temple.
- Oct. 7 — Antiques in Onaga, Mary Bottom. Auct. James Kocher.
- Oct. 7 — Fourteenth annual production sale of Russell C. Klotz Quarter Horses at Emporia sale barn.
- Oct. 7 — Farm sale south of Onaga, Paul Hartwich estate, Lynn Eugene Hartwich, exec. Auctions. Marvin Cottrell and Gene Toby.
- Oct. 7 — Furniture & tools east of Council Grove, Glen Holmes. Auct. Jim Kirkemunde.
- Oct. 7 — Horse sale at Wilson barn in Salina, Roger A. Johnson & Son, aucts.

SPARE TIME BUSINESS

Own your own profitable vending business. \$200 to \$600 monthly earnings possible in your spare time (day or eve). No SELLING. If selected, you will be servicing company established locations. OUR COMPANY IS A SUPPLIER OF NABISCO SNACK ITEMS.

REQUIREMENTS: \$1,000 to \$5,000 CASH INVESTMENT (secured by machines and merchandise)
good character, dependable auto, and 6 to 9 spare hours weekly. Income starts immediately! We supply product, machine, locations, expansion financing, buy back option, and continuing professional guidance. If you are sincerely interested in applying for this genuine opportunity toward financial success please call or write for personal interview in your area.

Mr. P. H. KENNEDY, Sr.
AUTOMATIC MERCHANDISERS OF AMERICA
4002 Meadows Drive — Phone 317-545-7861
Indianapolis, Indiana 46205

Missouri Co-operative Feeder Livestock Association

Feeder Pig Sales October 10-25, 1972

13,100 Feeder Pigs
Sold at Auction

Oct. 10 — Marble Hill (Night Sale)	1,500
Oct. 11 — Lebanon	2,200
Oct. 11 — Salem (Night Sale)	1,000
Oct. 12 — Sarcosie (Night Sale)	1,500
Oct. 16 — Brookfield (Night Sale)	1,000
Oct. 17 — Princeton (Night Sale)	1,200
Oct. 24 — Marble Hill (Night Sale)	1,500
Oct. 25 — Lebanon	2,200
Oct. 25 — Linn (Night Sale)	1,000

Sales start at 8:00 p.m., except Lebanon, 1:00 p.m. Vaccinated for erysipelas. Sorted into uniform lots. Weights 35 to 150 lbs. For brochure or information write Charles E. Ausfahl, Exec.-Sec'y, Rt. No. 3, Fulton, Mo. 65251. Phone 314/642-6005.

NOTICE TO BUYERS: Please bring letter of credit from your banker.

J.C. LIVESTOCK SALES SALE EVERY SATURDAY

If you are ever thinking of selling cattle in the future, be sure to consign them to an auction with action. Our calf & feeder sale had some of the highest prices in the Auction Circuit. A total of 1280 cattle and 919 hogs sold in 7 1/2 hours.

Following is a partial listing of our sale last week:

FEEDER STEERS & HEIFERS

9 wf str	571 @ 46.90
1 bwf str	605 @ 46.60
16 char cros str	587 @ 46.25
11 mix str	624 @ 46.00
5 blk str	612 @ 45.75
37 wf str	715 @ 45.25
45 mix str	710 @ 45.10
43 mix str	734 @ 44.75
17 wf & bwf str	707 @ 44.70
3 wf str	663 @ 44.70
25 wf str	699 @ 44.30
1 bwf str	715 @ 44.10
2 wf str	720 @ 44.00
4 blk str	745 @ 43.30
26 wf str	819 @ 42.80
21 wf str	814 @ 42.80
6 char str	784 @ 42.10
3 mix str	895 @ 40.00
61 mix str	878 @ 39.90
14 mix str	866 @ 39.20
46 mix str	869 @ 38.90
46 blk/bwf hfrs	679 @ 40.55
45 wf hfrs	669 @ 40.35
3 br sw hfrs	790 @ 39.00
41 mix hfrs	706 @ 38.75

STEER CALVES

2 char str	247 @ 60.60
1 wf str	330 @ 59.50
4 bwf str	373 @ 59.00
1 bwf str	350 @ 58.50
1 wf str	385 @ 56.50
7 bwf str	421 @ 53.50
3 bwf str	443 @ 53.20
16 wf str	450 @ 53.00
2 wf str	447 @ 52.50
1 char str	350 @ 51.75
20 wf str	504 @ 51.00
9 wf str	501 @ 50.40
6 wf str	508 @ 50.25
7 wf str	481 @ 50.00
2 wf str	522 @ 50.00
13 wf str	505 @ 49.90
2 bwf str	453 @ 49.00
4 blk str	506 @ 48.30
3 wf str	543 @ 48.20
17 wf str	539 @ 47.60
8 wf str	539 @ 46.60
11 wf bulls	498 @ 46.10

HEIFER CALVES

2 mix hfrs	365 @ 50.75
1 wf hfr	335 @ 50.25
1 wf hfr	310 @ 49.75
14 mix hfrs	410 @ 48.60
1 wf hfr	414 @ 47.50
13 wf hfrs	420 @ 46.90
3 blk hfrs	418 @ 46.30
4 bwf hfrs	410 @ 46.00
2 wf hfrs	468 @ 45.70
4 wf hfrs	307 @ 45.50
1 wf hfr	450 @ 44.75

HOG SALE 9:00 a.m.
PIG SALE 11:30 a.m.

16 mix hfrs	464 @ 44.60
9 br swiss hfrs	556 @ 44.50
3 wf hfrs	450 @ 44.50
7 char cr hfrs	534 @ 43.50
2 wf hfrs	500 @ 44.10
4 blk hfrs	490 @ 43.80

HOLSTEIN STEERS

3 holst str	341 @ 45.00
5 holst str	473 @ 43.75
3 holst str	416 @ 43.50
3 holst str	505 @ 42.75
3 holst str	468 @ 40.75
3 holst str	542 @ 40.00
17 holst str	591 @ 39.25
6 holst str	716 @ 38.50
24 holst str	795 @ 37.60
23 holst str	746 @ 37.00
3 br swiss str	548 @ 37.00
14 holst str	828 @ 36.00
87 holst str	924 @ 35.65
7 br swiss str	716 @ 35.20
4 holst str	1029 @ 34.50

COWS

1 wf cow	1110 @ 29.25
1 red cow	965 @ 28.10
1 wf cow	1125 @ 28.00
2 holst cows	1280 @ 27.90
1 holst cow	1485 @ 27.70
3 wf cows	1120 @ 27.60
1 wf cow	1120 @ 27.50
1 red cow	1070 @ 27.30
1 wf bull	1710 @ 33.20

FAT HOGS

27 mix butch	233 @ 28.80
30 mix butch	219 @ 28.70
10 mix butch	242 @ 28.70
18 white butch	225 @ 28.65
12 mix butch	227 @ 28.65
26 mix butch	216 @ 28.60
19 mix butch	219 @ 28.60
28 mix butch	233 @ 28.55

SOWS

1 hamp sow	370 @ 26.10
------------	-------------

If you have livestock to appraise, call:
VERN LANGVARDT, Manager, 238-8211, Junction City
HOWARD LANGVARDT, Auctioneer, 238-8212, Junction City
HERB NEUMEYER, White City, Phone 349-2863
MARC GERARDY, Green, Kansas, Phone 913/944-2625

LICENSED AND BONDED
BARN PH. JUNCTION CITY 238-1471



Fred Sr., Fred Jr., and Ricky Herpick from White City sold 44 wf calves.

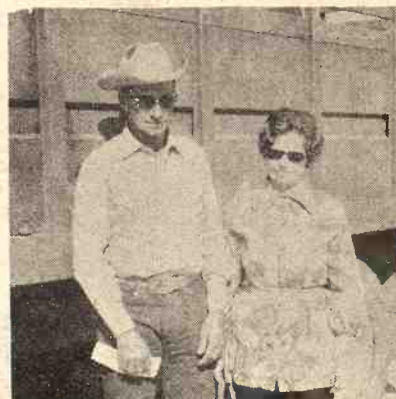

Mr. and Mrs. Wm. W. Schultz of Alma sold 63 mix feeder str.



Don McArthur and his father Alta Vista sold 37 wf str calves.

Oct. 7 — Household miscellaneous at Harr. Auct. Al W. Oct. 7 — House, ho and antiques in William Werner. A. Johnson & Son. Oct. 7 — Auction c Onaga, Ks., Mar. Auct. James Koc Oct. 7 — Antique furniture, glassw tique pieces to b municipal bldg. Ks., Anna Spark Mr. & Mrs. Thu Auctions. Ray Gerbi Temple. Oct. 7 — Annual I sale, United Meth Munden, Ks., auc ba and Bob Dorl Oct. 9 — Tested Ha & gilt sale at N grounds, Balthrop Balthrop. Night s Oct. 10 — Episcopa signment sale in Foster Kretz, auc Oct. 10-25 — Feeder various locations Mo. Cooperative stock Assn., Cha fahl, exec. sec. Oct. 11 — Real esta hold goods in Clay



With over 1 power that wo of the best au we have been cows hit \$30. heifers \$41.25 \$44.60. 615 lb. grain fed h steers \$47.10. \$47.70. 600 Listed belo representative September 22

STOCKER AD
12 bwf str
11 char str
15 wf str
13 wf/shrthr
4 wf str
4 wf str
1 wf str
1 char str
4 bwf str
5 wf str
2 wf str
4 bwf str
7 blk str
6 wf str
35 wf str
15 bwf str
20 blk str
26 wf str
6 bwf str
2 wf str
9 wf bulls
12 wf str
4 bwf str
5 blk str
5 wf bulls
17 wf shrthr
4 bwf str
4 blk str
2 bwf str
5 holst cr str
6 holst str
10 holst str
4 holst str

STOCKER AD
2 bwf hfrs
10 bwf hfrs
12 wf hfrs

Yar
WE A
Livestock
Licensed, bonde
Dan Reynolds
263-4721
DUDE R

SPARE TIME BUSINESS

Profitable vending business. \$200 to \$500 possible in your spare time (day or evening). Selected, you will be servicing companies. OUR COMPANY IS A SUPPLIER OF CASH ITEMS.

ITEMS: \$1,000 to \$5,000 CASH INVESTMENT. Dependable auto, and 6 to 9 spare hours immediately! We supply product, finance, insurance, buy back option, and genuine opportunity toward financial growth. Write for personal interview in your area.

Mr. P. H. KENNEDY, Sr.
MEADOWS DRIVE — Phone 317-345-7861
Indianapolis, Indiana 46206

Co-operative Feeder Livestock Association

Feeder Pig Sales
October 10-25, 1972
13,100 Feeder Pigs
Sold at Auction

Lebanon (Night Sale)
Mound (Night Sale)
Moxie (Night Sale)
Okfield (Night Sale)
Peterson (Night Sale)
Pleasant Hill (Night Sale)
Ransom (Night Sale)
Salem (Night Sale)

1:00 p.m., except Lebanon, 1:00 p.m. Vendors must bring into uniform lots. Weights 35 to 150 lbs. For more information, write Charles E. Ausfahl, Exec.-Sec'y, Rt. No. 14, Box 314, 642-6005.

BUYERS: Please bring letter of credit from your bank.

Auction Market

0 a.m. CATTLE SELLS AT 12:30
0 a.m.

464 @ 44.60 6 mix sows
556 @ 44.50 3 hamp sows
450 @ 44.50 2 mix sows
534 @ 43.50 4 mix sows
500 @ 44.10 1 red sow
490 @ 43.80

PIGS

STEERS
341 @ 45.00 16 mix pigs
473 @ 43.75 10 white pigs
416 @ 43.50 34 hamp pigs
505 @ 42.75 18 mix pigs
468 @ 40.75 45 mix pigs
542 @ 40.00 21 mix pigs
591 @ 39.25 35 mix pigs
716 @ 38.50 20 hamp pigs
795 @ 37.60 29 mix pigs
746 @ 37.00 24 mix pigs
548 @ 37.00 33 mix pigs
828 @ 36.00
924 @ 35.65
716 @ 35.20
1029 @ 34.50

1110 @ 29.25
965 @ 28.10
1125 @ 28.00
1280 @ 27.90
1485 @ 27.70
1120 @ 27.60
1120 @ 27.50
1070 @ 27.30
1710 @ 33.20

233 @ 28.80
219 @ 28.70
242 @ 28.70
225 @ 28.65
227 @ 28.65
216 @ 28.60
219 @ 28.60
233 @ 28.55

370 @ 26.10

If you have livestock to appraise, call: R. N. LANGVARDT, Manager, 238-8214, Junction City, Mo. R. N. LANGVARDT, Auctioneer, 238-8214, Junction City, Mo. HERB NEUMEYER, White City, Mo. Phone 266-2600. RC GERARDY, Green, Kansas, Phone 913-946-1111.

LICENSED AND BONDED

BARN PH. JUNCTION CITY 238-8214

Oct. 7 — Household goods and miscellaneous at Lebo, Mrs. Harr. Auct. Al Warner.
Oct. 7 — House, household goods and antiques in Salina, Ks., William Werner. Aucts. Roger A. Johnson & Son.
Oct. 7 — Auction of antiques in Onaga, Ks., Mary Bottom. Auct. James Kocher.
Oct. 7 — Antique and modern furniture, glassware and antique pieces to be sold in the municipal bldg., Ellsworth, Ks., Anna Sparks estate and Mr. & Mrs. Thurman Medley. Aucts. Ray Gerbitz and Melvin Temple.
Oct. 7 — Annual Lord's Acre sale, United Methodist Church, Munden, Ks., aucts. John Sterba and Bob Dorlac.
Oct. 9 — Tested Hampshire boar & gilt sale at Newton fairgrounds, Balthrop Farms, John Balthrop. Night sale.
Oct. 10 — Episcopal church consignment sale in Clay Center, Foster Kretz, auct.
Oct. 10-25 — Feeder pig sales at various locations in Missouri, Mo. Cooperative Feeder Livestock Assn., Charles E. Ausfahl, exec. sec.
Oct. 11 — Real estate and household goods in Clay Center, J. E.

Hendrickson estate. Auct. Foster Kretz.
Oct. 11 — Household goods and antiques, Clay Center, Ks., Mrs. Ada Bisenius. Auct. Foster Kretz.
Oct. 14 — Farm sale southwest of Lincoln, Ks., Melba Finke, admin. of Henry J. Finke estate. Aucts. Ray Gerbitz and Melvin Temple.
Oct. 14 — Antiques, furniture & tools northwest of Woodbine, Ks., Herman Knopp. Auct. C. W. Crites.
Oct. 14 — Farm sale northwest of Clifton, N. A. Swenson. Auct. Foster Kretz.
Oct. 16 — Farm sale southeast of Oak Hill, Earl Downs. Auct. Foster Kretz.
Oct. 17 — Household goods south of Clay Center, Ks., Mrs. Ernest Pfeiffer. Auct. Foster Kretz.
Oct. 17 — Farm sale southeast of Salina, Clin Bros. Aucts. Roger A. Johnson & Son.
Oct. 18 — Complete dairy dispersal of 413 Holsteins, grade and registered, south of Elkhorn, Nebr., Roberts Dairy Co. Sale mgr. Ralph Rolfsmeier; Auct. Art Leitner.
Oct. 18-Nov. 3 — Feeder cattle sales in various locations in

Missouri, Cooperative Feeder Livestock Assn., Chas. E. Ausfahl, exec. sec.
Oct. 21 — Northeast Kansas club calf sale at Civic Center, Holton, Robert Schecher, sale mgr.
Oct. 21 — Antiques & household goods in Delphos, Mr. & Mrs. Maurice Carver. Auct. Melvin Zuker.
Oct. 23 — Residential development acreage at northwest edge of Alma, Manhattan PCA. Auct. Jim Kirkemunde.
October 24 — Simmental production sale at Lawton, Okla., Harold Wilson.
Oct. 24 — Western Kansas Short-horn Commercial Sale at WaKeeney Sale Barn, WaKeeney, Ks., Milton Nagely, sale mgr.
Oct. 25 — Shorthorn Commercial sale at Herington, Ks., Milton Nagely sale mgr.

ANTIQUE Sunday, Oct. 1



STARTS 1:00 P.M.
Having sold my home and moving into an apartment I will sell at Public Auction, located 1 block south and 2 blocks west of Onaga Clinic, in Onaga, Kans.

This is an unusual selection of antique furniture. Every piece is in A-1 condition and ready to fit into any home in which fine furniture is appreciated.

For full listings, see Grass & Grain, September 19.

FRANKLIN CLARK, owner

Auctioneer: Armon Bosse

Clerks: Eleanora Bosse, Kate Zwygart

RONALD RICE MOTORS, INC

Phone CO3-4000

North Kansas Largest Volume Dealer

CHEVROLET OLDSMOBILE CADILLAC

NW Second

ABILENE, KANSAS

Fall Special Tune-up Package

Beat The Cold Weather!

WE WILL

Check, Inspect and Replace Where Necessary
THE FOLLOWING PARTS

1. Plugs*
2. Points*
3. Condenser*
4. Heater Hoses
5. Antifreeze
6. Battery and Cables

20%
DISCOUNT
On Tune-Up Parts*

Call Wayne Heller

FOR AN APPOINTMENT 913-263-4000

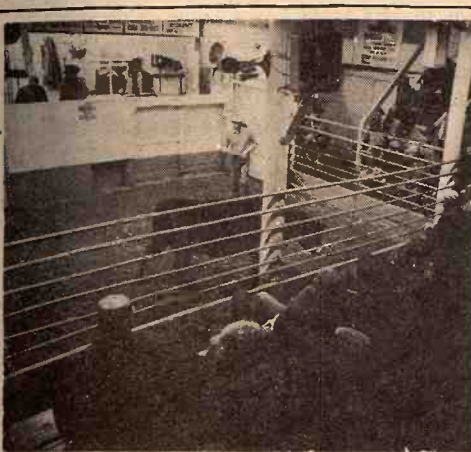

Reynolds Sale Barn

ABILENE, KS.

Selling Every
FRIDAY

Starts 1:00 p.m.

With over 1000 cattle and buying power that wouldn't quit, we had one of the best auctions in all the years we have been in business. Butcher cows hit \$30.00. 700 lbs. feeder heifers \$41.25. 760 lb. feeder steers \$44.60. 615 lb. steers \$47.60. 825 lb. grain fed heifers \$35.40. 600 lb. steers \$47.10. 440 lb. heifers topped \$47.70. 600 lb. heifers \$41.90.

Listed below are some of the representative sales of Friday, September 22:

STOCKER AND FEEDER STEERS

12 bwf str 485 @ 50.90
11 char str 470 @ 49.80
15 wf str 479 @ 49.80
13 wf/shrthr str 583 @ 47.10
4 wf str 616 @ 46.00
4 wf str 493 @ 48.60
1 wf str 475 @ 50.50
1 char str 615 @ 47.60
4 bwf str 675 @ 45.30
5 wf str 689 @ 45.50
2 wf str 645 @ 45.40
4 bwf str 632 @ 45.00
7 blk str 737 @ 43.45
6 wf str 737 @ 43.90
35 wf str 748 @ 44.30
15 bwf str 763 @ 44.60
20 blk str 741 @ 44.30
26 wf str 729 @ 44.50
32 choice wf str 746 @ 43.90
2 wf str 737 @ 43.80
9 wf bulls 416 @ 50.25
12 wf str 752 @ 44.15
4 bwf str 690 @ 44.10
5 blk str 549 @ 46.20
5 wf bulls 470 @ 47.25
17 wf shrthr cr str 595 @ 46.40
4 bwf str 591 @ 46.00
4 blk str 606 @ 45.00
2 bwf str 905 @ 42.50
5 holst cr str 615 @ 41.00
6 holst str 503 @ 38.90
10 holst str 401 @ 44.00
4 holst str 688 @ 36.10

STOCKER AND FEEDER HEIFERS

2 bwf hfr 322 @ 48.25
10 bwf hfr 407 @ 47.40
12 wf hfr 407 @ 47.65

14 bwf hfr 438 @ 47.70
4 wf hfr 422 @ 47.35
2 bwf hfr 440 @ 46.25
2 wf hfr 412 @ 46.00
3 wf hfr 508 @ 44.10
33 wf hfr 527 @ 42.90
5 wf hfr 432 @ 45.10
2 blk hfr 475 @ 44.45
1 bwf hfr 470 @ 44.75
12 wf hfr 548 @ 43.40

34 wf hfr 597 @ 41.80
19 wf hfr 588 @ 41.90
5 wf hfr 552 @ 41.20
32 wf hfr 667 @ 40.95
15 wf hfr 690 @ 41.25
4 bwf hfr 677 @ 41.10
12 blk hfr 675 @ 39.95
12 shrthr hfr 560 @ 42.00
9 bwf hfr 690 @ 40.70
6 blk hfr 687 @ 40.60
3 bwf hfr 658 @ 40.50
2 bwf hfr 750 @ 40.40
10 bwf hfr 583 @ 41.35
28 wf hfr 648 @ 40.70
7 blk hfr 567 @ 40.05
9 blk / bwf hfr 524 @ 41.60

GRAIN FED CATTLE

29 gr fed hfr 826 @ 35.40

COWS

1 char cow 1125 @ 30.00
1 char cow 1025 @ 28.80
1 char cow 1175 @ 28.50
1 wf cow 925 @ 28.40
1 wf cow 970 @ 28.10
1 wf cow 1115 @ 27.90
1 bwf cow 1150 @ 28.00
1 blk cow 1060 @ 27.80
1 bwf cow 1125 @ 27.30
2 wf cows 830 @ 28.00
1 wf cow 880 @ 29.50
1 fat bwf cow 1585 @ 25.60
1 wf cow 1350 @ 26.60
1 blk cow 1125 @ 26.50
2 wf cows 912 @ 26.85
1 wf cow 1000 @ 26.00
1 blk cow 1000 @ 27.70

Yardmen On Duty 24 Hours A Day

WE ARE OPEN 24 HOURS A DAY
Livestock is our business • our only business
Licensed, bonded and operating under Gov't Supervision

Dan Reynolds 263-4721 Randy Reynolds 263-2814 Dude Reynolds 263-3394

DUDE REYNOLDS, Abilene, Ks.

Bring your cattle in any time day or night; we'll handle them for you at your request.

Sale Every Thursday

HOGS 11:00 A.M.

CATTLE 1:00 P.M.

With the end of pasture season in sight, cattle runs are picking up. We had a good run of cattle at our sale Thursday and are expecting a larger run next week. Prices were about steady with last week with buyers for all classes.

The following is a sampling of our consignments:

FEEDER STEERS & BULLS

6 mix wf str 507 @ 45.60
73 mix str 597 @ 44.25
1 wf str 635 @ 44.00
2 wf str 573 @ 42.75
5 holst str 600 @ 38.10
1 holst str 655 @ 35.00

BULLS

1 blk bull 1325 @ 32.10
1 holst bull 1500 @ 32.00
1 shrthr bull 1385 @ 31.40
1 wf bull @ 350.00

FEEDER HEIFERS

1 bwf hfr @ 232.50
6 shrthr hfr @ 226.00
6 mix hfr @ 219.00
1 blk hfr 535 @ 35.50
2 wf hfr 668 @ 34.25
1 wf hfr 920 @ 31.80
1 blk hfr 610 @ 30.50
1 wf hfr 640 @ 29.50

COWS

1 holst cow 1175 @ 28.10
1 holst cow 1125 @ 27.70
1 holst cow 1385 @ 27.10
1 wf cow 1075 @ 25.60
1 wf cow 1040 @ 25.50

BULL & STEER CALVES

9 sh str & bull clvs 354 @ 51.00
1 wf str 365 @ 49.00
17 mix str 461 @ 46.55
6 mix str 476 @ 45.60
7 mix str 470 @ 45.30
2 mix wf str 450 @ 44.50
3 blk bc 435 @ 44.50
1 wf str 370 @ 44.25
1 wf bc 475 @ 44.00
1 holst str 485 @ 41.25

HEIFER CALVES

4 blk/bwf hfr 382 @ 45.25
1 wf hfr 375 @ 41.50
2 mix hfr @ 146.00
12 shrthr hfr @ 135.00
5 shrthr hfr @ 126.00

HOGS & PIGS

7 spot fats 211 @ 28.20
10 mix fats 223 @ 28.00
10 mix fats 208 @ 27.80
1 hamp fat 280 @ 27.60
2 mix sows 385 @ 25.50
2 white sows 468 @ 24.80
1 white sow 540 @ 24.60
1 red boar @ 73.00
1 red boar 250 @ 23.25
1 white boar 235 @ 22.75
1 red boar 680 @ 20.70
18 white pigs @ 32.00
12 white pigs @ 31.00
7 mix pigs @ 28.75
20 white pigs @ 26.75
33 mix pigs @ 21.25

RALEIGH BREEDING, Manager
barn 562-3671; home 562-3547
Auctioneer; Larry Lagasse,
Phone Agenda, Kansas 732-6425

LIVESTOCK & COMMISSION CO.
MARYSVILLE, KANSAS

PHONE FOR
MORE INFORMATION
Marysville

CHAROLAIS CONGRESS SET OCT. 13-15 IN K.C.

The ninth annual Charolais Congress will be held October 13-14-15 in Kansas City, Mo., with headquarters in the Hotel Muehlebach. The Congress features educational seminars, sale and show, along with good food and good entertainment.

Combine Chain

No. 50 RC chain \$1.25 ft.
No. 60 RC chain \$1.70 ft.
No. 60 HD \$2.30 ft.
No. 60 double \$4.55 ft.
No. 80 RC \$2.99 ft.
No. A2040 87c ft.
No. A2050 95c ft.
No. A2060 \$1.40 ft.
Milo guards \$2.85 each

HOLT FARM

ITCO SUPPLY

Next To Sale Barn
MANHATTAN PR 6-7943

ADDITIONAL LISTINGS Rezac Sales

Cows Continued

1 wf cow	860 @ 27.70
1 wf cow	955 @ 27.60
1 char cow	1470 @ 27.50
1 blk cow	1320 @ 27.30
3 wf cows	1166 @ 26.70
1 wf cow	1075 @ 26.70
1 ger cow	1050 @ 26.50
1 blk cow	1180 @ 26.10
1 wf cow	890 @ 25.50
1 rn cow	990 @ 25.25
1 blk cow	920 @ 25.00
1 brocf cow	1290 @ 24.90
1 blu rn cow	1015 @ 24.75
1 blk cow	880 @ 23.80
1 blk cow/clf	@401.00
1 blk cow/clf	@395.00
3 bwf cows/clvs	@395.00
3 bwf cows	@333.00
14 blk cows	@325.00
5 wf cows	@306.00
6 wf cows	@291.00
14 blk cows	@285.00
5 holst hfrs	@260.00
6 blk cows	@238.00
4 wf cows	@226.00



Come In and
Meet Floyd . . .

Harvest Time Is Here
Is Your Equipment Ready?
How About Your Tires?

Cargomaster 930 Truck Tires

A TIRE FOR EVERY JOB AT
YOUR PENNEYS TIRE HEADQUARTERS



TIRE SIZE	PRICE	FED. TAX	ALL TIRES 6-PLY NYLON TUBE TYPE
670 x 15	\$25.92	\$2.78	
700 x 15	\$31.02	\$3.26	
650 x 16	\$28.95	\$2.96	
700 x 16	\$31.40	\$3.29	
750 x 16	\$35.70	\$4.17	

BATTERIES
Buy Now & Save
Important Money

PENNEYS

RELIANT

24 Mo. Guarantee

12 Volt **15⁹⁵**

With Exchange

Service Phone
913 776-6171

DOWNTOWN
MANHATTAN

JCPenney
auto center

The values are here every day

Sell At St. Marys

Sell Or Buy Cattle & Hogs By Auction Tuesdays

We sold 1375 cattle on a real good market. I would call the market steady some cattle looked a little stronger and some a little lower. Killing cows were steady.

Following is a partial listing of our sale last week:

STOCKER AND FEEDER STEERS

3 bwf str	556 @ 48.80
9 wf str	562 @ 49.60
12 wf str	587 @ 48.50
6 bwf str	563 @ 48.50
5 wf str	567 @ 47.70
5 wf str	593 @ 47.50
28 wf/bwf str	606 @ 47.00
13 blk & bwf str	585 @ 47.00
2 wf str	582 @ 46.50
10 wf & bwf str	619 @ 46.10
16 wf str	611 @ 45.80
9 brocf str	562 @ 45.50
2 wf str	645 @ 45.50
10 mix str	717 @ 44.90
7 blk str	558 @ 44.90
5 blk str	470 @ 44.50
16 brocf str	663 @ 44.00
21 mix str	734 @ 43.80
5 bwf & wf str	700 @ 43.40
6 mix str	751 @ 43.35
3 wf & bwf str	750 @ 43.25
11 blk str	694 @ 43.10
33 mix str	680 @ 43.00
30 mix str	653 @ 43.00
11 char & wf str	723 @ 42.85
2 wf str	780 @ 42.10
15 mix str	682 @ 41.80
2 rn wf str	832 @ 41.70
3 shrthr str	608 @ 41.60
6 blk & red str	658 @ 41.60
4 mix str	655 @ 41.60
8 blk str	673 @ 41.50
5 blk str	599 @ 41.00
4 bwf str	758 @ 40.50
3 blk str	785 @ 40.10
5 blk & bwf str	790 @ 40.00
4 char str	820 @ 40.00

5 mix str	760 @ 40.00
16 mix str	887 @ 39.30
5 holst str	590 @ 39.10
3 holst str	646 @ 37.90
5 wf & bwf str	860 @ 37.50
4 bwf & wf str	1020 @ 37.40
10 wf str	994 @ 36.60
2 holst str	615 @ 36.30
19 holst str	790 @ 35.40
4 holst str	827 @ 33.95
39 holst str	1125 @ 33.50

STEER CALVES

1 bwf str	200 @ 63.00
3 wf str	350 @ 57.00
1 wf bull	400 @ 55.25
14 wf str	449 @ 51.80
1 bwf str	405 @ 51.75
3 wf str	430 @ 51.50
2 char str	355 @ 51.50
4 blk str	386 @ 51.25
1 bwf str	340 @ 51.25
4 blk str	416 @ 51.00
1 blk str	300 @ 51.00
4 blk str	327 @ 50.75
1 bwf str	420 @ 51.00
2 wf str	430 @ 50.50
3 char bulls	435 @ 50.25
5 blk bulls	396 @ 50.10
1 wf str	410 @ 50.10
1 wf bull	440 @ 50.00
2 char str	402 @ 50.00

1 wf str	440 @ 50.00
7 blk str	450 @ 49.25
11 blk str	502 @ 49.25
9 bwf & wf str	504 @ 49.10
4 blk & blue rn str	406 @ 48.75
8 wf str	527 @ 48.30
3 wf str	483 @ 48.10
2 wf str	460 @ 48.10
2 char str	470 @ 48.00
3 char str	396 @ 48.00
10 char & blk str	524 @ 47.80
2 blk str	525 @ 47.60
3 char str	523 @ 47.50
5 blk str	545 @ 46.70
2 holst str	382 @ 44.90
8 wf & bwf str	531 @ 44.60

STOCKER & FEEDER HEIFERS

6 wf hfrs	570 @ 42.90
9 bwf & wf hfrs	593 @ 42.50
2 bwf hfrs	652 @ 41.10
2 wf hfrs	637 @ 40.40
7 wf & blk hfrs	661 @ 39.80
2 bwf hfrs	720 @ 39.80
35 bwf & wf hfrs	645 @ 39.70
38 wf & bwf hfrs	715 @ 39.00
17 mix hfrs	627 @ 39.00
4 blk hfrs	627 @ 38.70
31 mix hfrs	634 @ 38.60
10 blk & wf hfrs	697 @ 38.60
5 shrthr hfrs	622 @ 38.60

2 char hfrs	635 @ 38.50
30 mix hfrs	752 @ 38.10
2 blk hfrs	610 @ 38.00
24 mix hfrs	758 @ 37.75
5 bwf & char hfrs	770 @ 37.30
3 red hfrs	760 @ 37.00
5 mix hfrs	708 @ 36.50
4 mix hfrs	731 @ 36.00
2 wf hfrs	822 @ 34.30
2 bwf hfrs	812 @ 33.75

HEIFER CALVES

3 blk hfrs	173 @ 53.75
1 blk hfr	215 @ 52.25
1 blk hfr	275 @ 51.75
3 bwf hfrs	285 @ 50.10
5 blk & bwf hfrs	396 @ 47.25
6 blk hfrs	350 @ 46.30
5 wf & bwf hfrs	348 @ 46.00
9 wf hfrs	408 @ 45.90
5 blk & bwf hfrs	382 @ 45.30
9 blk hfrs	427 @ 45.10
5 brocf hfrs	369 @ 45.00

8 wf & bwf hfrs	450 @ 45.00
2 char hfrs	382 @ 44.00
5 char hfrs	400 @ 44.00
20 blk & bwf hfrs	489 @ 44.00
2 brocf hfrs	400 @ 44.00
3 wf hfrs	473 @ 44.00
3 bwf hfrs	452 @ 43.00
7 wf hfrs	368 @ 43.00
9 wf hfrs	480 @ 43.00
25 wf & bwf hfrs	523 @ 43.00
9 char hfrs	515 @ 43.00
7 blk hfrs	518 @ 43.00
8 blk hfrs	470 @ 43.00
4 blk & brocf hfrs	537 @ 43.00
5 bwf hfrs	410 @ 43.00
4 wf hfrs	331 @ 43.00
3 blk & bwf hfrs	371 @ 43.00
3 wf hfrs	538 @ 43.00
4 blk hfrs	502 @ 43.00
7 wf hfrs	528 @ 43.00
10 wf hfrs	486 @ 43.00
9 blk & bwf hfrs	532 @ 43.00

COWS

1 wf cow	975 @ 28.00
1 holst cow	1325 @ 28.00
1 blk cow	920 @ 28.00
1 blk cow	920 @ 28.00
1 holst cow	1195 @ 28.00
1 blk cow	840 @ 28.00
1 blk cow	1020 @ 28.00
1 bwf cow	1078 @ 27.00
3 wf cows	1150 @ 27.00
1 wf cow	910 @ 27.00
1 wf cow	1000 @ 27.00

SPECIAL CONSIGNMENT FOR SEPT. 26:
1144 hereford, angus and black whiteface steers weighing 800 to 950 pounds. These steers to be sorted in load lots to suit the buyers.

100 choice hereford steer and heifer calves weighing 450 from Byers Ranch.

50 angus & char cross steer and heifers, 500 lbs.

FOR INFORMATION OR ESTIMATES:

REZAC BARN	St. Marys 437-2999
DELAINE REZAC	St. Marys 437-6266
ELMER JIMTHURN	St. Marys 437-6266
PAUL KRAMER	Maple Hill MI 3-2140
KENNETH REZAC	St. Marys 437-2993
DENNIS REZAC	St. Marys 437-2733
	St. Marys 437-6349

Auctioneers: Lawrence Welter, Gene Toby & Dennis Rezac

**LIVESTOCK COMMISSION
COMPANY**

Rezac



St. Marys,
Kans.

LOOKING IT O
G & G area farm
at it as they walked

See Other