

# GRASS & GRAIN

18th Year No. 4

March 28, 1972

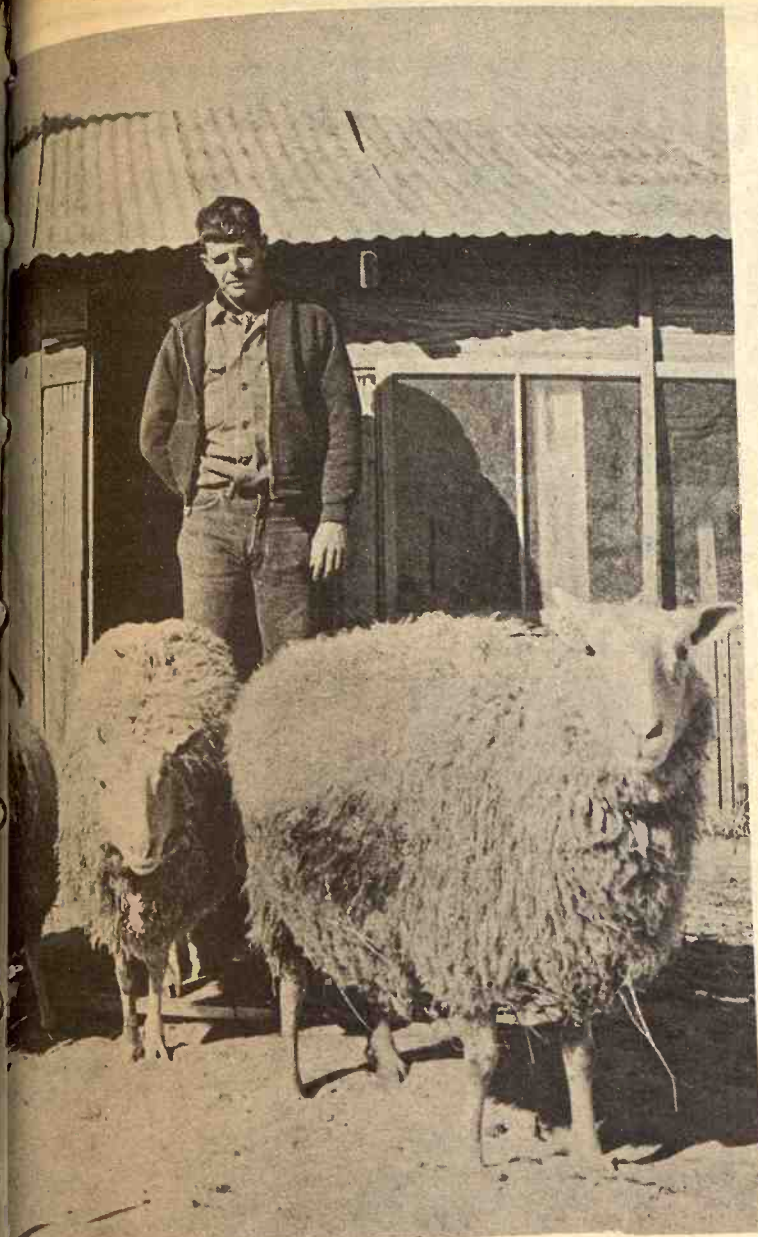

## FINNSHEEP

Kip Hoffman, Alta Vista, has made a big leap into the sheep business. He bought four Finnsheep at \$600 a piece.



## NO BEAUTY QUEEN

This Finnsheep ewe is the key to larger lambings. She is expected to lamb early in April, and the consignor guaranteed Hoffman at least three lambs from each ewe. Each of the three ewes had twins in their first lambing.

# Finnsheep: The Exotic Sheep Breed?

See story on page 3.



## CHRISTMAS TREE PROBLEM

Over \$1,500 was spent each year trying to keep weeds out of this Christmas tree patch. Kip Hoffman, right, and his brother, Stoney, believe that sheep are the answer to their problems. The sheep don't eat the trees, they just mow the weeds.



## NOT JUST A SHEEP MAN

Kip and Stoney Hoffman have their interests spread far and wide. Sorrel Sugar Leo, Kip's pride and joy, could become a good race horse and will get his chance this spring.





# Everybody Saves at Sedlacek's Great REMODELING SALE



More merchandise will sell at sacrifice to clear the floor

Here Are Just A Few Of The Articles That We MUST MOVE . . . So Hurry To Hanover



INDOOR-OUTDOOR  
CARPET  
While it Lasts

**\$179**  
SQ. YD.



GENERAL  
ELECTRIC  
Garbage  
Disposal  
Install It  
Yourself

**\$29<sup>95</sup>**



VINYL  
COVER  
3-Positions

**\$39<sup>95</sup>**



FEDDERS  
AIR CONDITIONER  
Office-Bedroom  
(Not exactly as  
Pictured)

**\$94<sup>95</sup>**

Norelco Speed Shaver

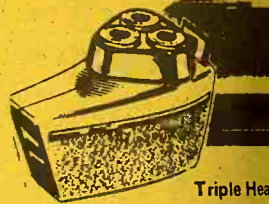

Triple Head Shaver  
Pop-up Sideburn Trimmer

Retail  
\$34.95

**\$22<sup>95</sup>**

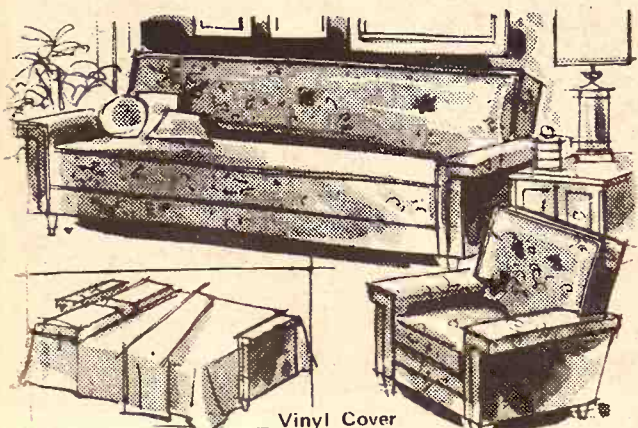

Vinyl Cover  
LAWSON STYLE SOFA-BED & CHAIR  
Comfortable modern sofa converts to a  
full length bed, with chair to match.

Remodeling Price

**\$119<sup>95</sup>**



JOHNSON - CARPER SOFA  
3 Reversible Latex Rubber Cushions Coil Spring Base,  
Hardwood Frame, Self Docking, Arm Covers  
\$314.95 Value

Remodeling Price

**\$189<sup>95</sup>**

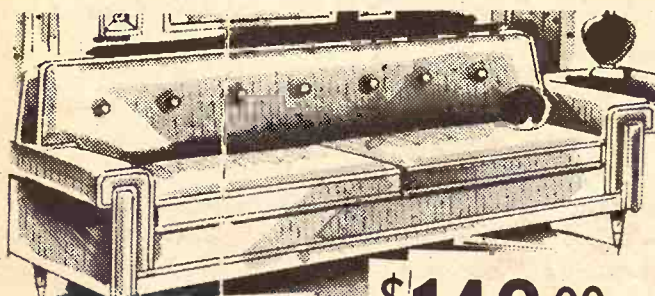

HIDE-A-BED SLEEPER  
• Beautiful Davenport by Day  
• Luxury Bed at Night  
• Reversible Mattress  
• Full Size Mattress

**\$149<sup>00</sup>**

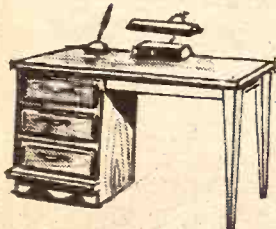

Walnut Finish  
Hand Rubbed Tops  
Sturdy Constructed  
Remodeling Price

**\$29<sup>95</sup>**

ON THE  
SPOT  
CREDIT

## The 25" <sup>DIAG.</sup> Color TV

The functional beauty of  
modern Contemporary styling.

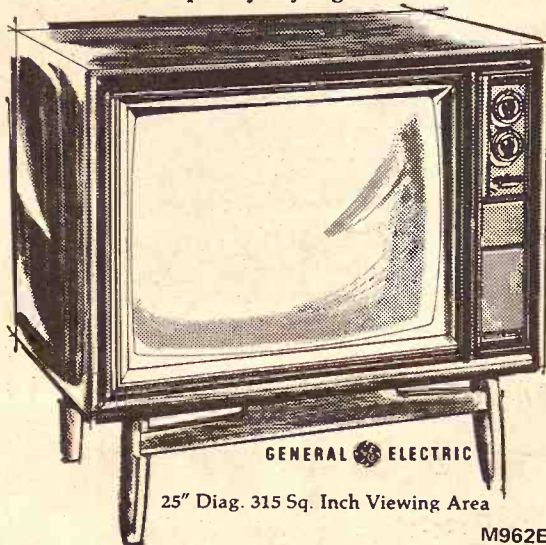

GENERAL ELECTRIC

25" Diag. 315 Sq. Inch Viewing Area

M962EWD

It's in the way.  
We want to move  
3 of them.

**\$439<sup>00</sup>**

## LA-Z-BOY

RECLINA - ROCKER



Heavy Grade Fabric  
Walnut Trim  
Sale Price

**\$179<sup>95</sup>**

Remodeling Price



Wood Arm Ends  
Arm Covers  
Heavy Grade Cover

**\$99<sup>95</sup>**

Remodeling Price



2-DOOR  
CONVENIENCE  
Low Cost Only 28"  
wide, zero degree freezer  
holds up to 91 lbs.  
Automatic defrost.  
Refrigerator Section  
Huge vegetable bin  
holds 9/10 bu.

Try and beat this  
PRICE ANYWHERE



'Two Door 12'  
11.8 cu. ft. • Model TB-12SD

**\$189<sup>95</sup>**



5-Piece DINETTE SET  
• No-Mar Plastic Top  
• 4 Padded Chairs  
• Bronzefine Finish

**\$49<sup>95</sup>**

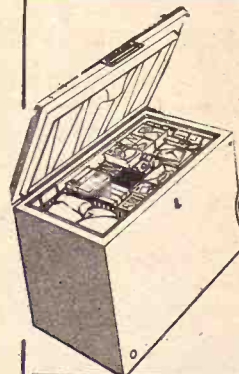

CHEST FOOD FREEZER  
Rust Proof Liner  
Two Sliding Racks  
\$169.95 Value

**\$129<sup>95</sup>**

FREE DELIVERY  
WITHIN 200 MILES

OPEN EVERY  
WED. & SAT.  
NIGHTS

CLOSED  
SUNDAYS

PHONE  
337-2345

FURNITURE  
and  
APPLIANCE  
**Sedlacek's**

HANOVER,  
KANS.

OPEN  
Monday  
thru  
Thursday  
Till  
7:00



# Finnsheep Solve Costly Christmas Tree Problem

Ted Gum

What do sheep and Christmas trees have in common?

They live and let live. Kip Hoffman and his brother, Stoney, of Alta Vista, had a weed problem in their 50-acre Christmas tree plot. It was costing them about \$1,500 a summer to keep the weeds down. Two years ago they tried sheep in the tree plot and the results put them in the sheep business.

Willing to take a chance, Kip Hoffman bought four Finnsheep at \$600 a head. These sheep will be the key to a crossbreeding program that should make sheep producers take notice.

According to the report Hoffman got when he bought the sheep in Pipestone, Minnesota, there are about 150 Finnsheep in the United

States and they were quarantined in Canada. Sheep specialists believe that Finnsheep could be the exotic breed of the US sheep industry.

Finnsheep rate lower than North American sheep in most production aspects. But they have twice the number of lambs in the lifetime of a ewe, through higher lambing percentages, and they breed at an earlier age. North American rams can handle about 20 ewes during the breeding season. Finnsheep rams are known for higher breeding rates.

Hoffman plans to use his Finnsheep ram to breed 80 Rambouillet ewes that will graze in the Christmas tree patch this summer.

Canadian research shows that crossbreeding yields not only a proportion of the desirable Finnsheep traits, but a high degree of

hybrid vigor is in evidence.

Finnsheep can be bred from seven to twelve months of age and usually have twins the first lambing. Litters of seven have been recorded but the average is about four per lambing. The ewe can feed four lambs but supplemental feeding is recommended for maximum gain.

Kip admits he's taking a chance on Finnsheep but points out agricultural ideas are changing so fast that farmers have to gamble.

Not taking anything for granted, Hoffman has done his research on sheep in the past two years. "A big part of the problem in the sheep business is that sheep get what's left over, like poorer pasture and rations."

"The profit lies in more lambs per

ewe because those ewes producing one lamb are eating just as much as a ewe producing four lambs," Hoffman theorizes.

Finnsheep were developed in a rugged climate with scanty feeding. In their homeland, Finland, they are considered hardy and efficient converters of feed.

Considering feed utilization and lambing rates, Finnsheep could revolutionize the sheep business like Limousin, Simmental, Charolais, and Maine-Anjou have revolutionized the beef industry.

But, if the Finnsheep project doesn't work out, Hoffman will have a weed-free Christmas tree plot, and he can still go to the horse races.

RELATED PICTURES  
ON PAGE ONE

## USDA Dodges Ban On Vertical Integration

The Agriculture and Justice departments has declined to support a bill designed to preserve the family farm by barring vertically integrated corporations and conglomerate firms from farm production.

"We believe that enactment of this bill would not achieve the stated objectives of enhancing the competitive position of family farms," J. Philip Campbell, under-secretary of Agriculture, told a House Judiciary subcommittee.

"Rather, by breaking up a system of vertical coordination that has

evolved for certain commodities, many family farmers would be denied production opportunities that now exist under contract arrangements with processing and marketing firms," he said.

He said the measure would adversely affect at least half of the commercial broiler production and a third of egg and turkey production. The bill also would virtually eliminate existing arrangements between producers and processors of sugar beets and sugar cane, Campbell said.

Vertical integration occurs when one firm is engaged in farm production and one or more related activities, such as feed manufacturing or food processing.

Bruce B. Wilson, deputy assistant attorney general, said that while he sympathizes with the desire to

preserve the family farm, "I am afraid this bill is not an appropriate vehicle for the purpose."

He said there is little in the way of objective evidence that agriculture has been harmed by the competition.

Chairman Jim Abourezk, D-S.D., said antitrust laws should be applied to halt agriculture production by conglomerates which he said are "devastating rural America and threatening the consumer with even higher food prices."

"Conglomerate farmers displace family farmers because they can farm at a loss and recoup that loss with profits in proposing or retailing. This gives them an advantage over the family producer, but it is an advantage borne of classic monopoly tactics, not of superior efficiency," Abourezk said.

## SHORTHORN ASSOCIATION HOLDS ANNUAL MEETING

Seneca — The Northeast Kansas Shorthorn Association had their annual meeting and banquet. Officers elected for the coming year were: William Hoskins, president, Centralia; Oliver Mostellar, vice-president, Bern; Francis Sprang, secretary-treasurer, Effingham; James Mitchell, director, Denison; and Leon Mostellar, director, Bern.

## FFA OFFICERS SELECTED IN NORTH CENTRAL KANSAS

The 1972-73 North Central Kansas

FFA district officers are: President, Bob Garlow, Concordia; Vice-President, Ron Wilson, Manhattan; Secretary, Neal Fowles, Clay Center; Treasurer, Casey Garten, Abilene; Reporter, Jon Dreith, Riley County; and Sentinel, Gary Sinn, North Central.

## GRASS & GRAIN

The Mid-Kansas news weekly published each Tuesday at 1531 Yuma, (Box 1009) Manhattan, Kansas, 66502 by Ag Press Inc. Second class postage paid at Manhattan, Kansas. Subscription: \$4 year Circulation . . . . . 14,200

## LANDOLL Chisel Plows

With The Strength To Match Modern Tractor Power  
24 Model Sizes: 5' to 17' From 3 Basic Tool Bars

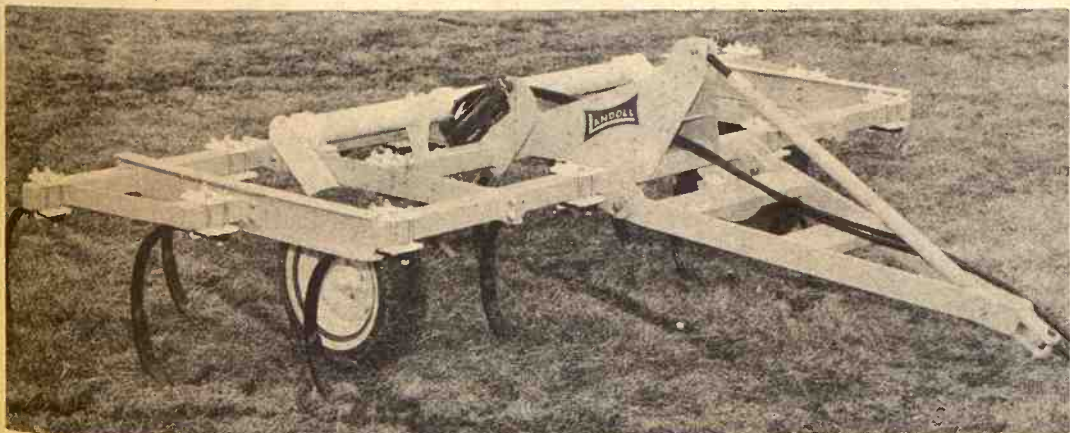

LANDOLL'S 3715P 3 Bar Rigid Shank 15 ft. Chisel Plow. With the simple removal of three pins it can be changed to a 3 bar mounted 15 ft. plow with hydraulic gauge wheels.

Many Other Advanced Features Make Landoll The Best Buy

DISTRIBUTED BY KLUGHARTT-THORNHILL MACHINERY CO.,  
1205 Woodswether Road, KANSAS CITY, MO. 64105  
AUTHORIZED DEALERS:

AULDS CHEVROLET — Wakefield  
DON BISPING — Linn  
PIONEER SERVICE & SALES — Herington  
C & W FARM SUPPLY — Courtland  
G & W TRACTOR & TIRE — Chanute  
A. B. CALDWELL — Burlington  
ONAGA TRUCK & TRACTOR — Onaga  
FT. SCOTT TRUCK & TRACTOR — Fort Scott  
WAMEGO TRUCK & TRACTOR — Wamego

HANOVER IMPLEMENT CO. — Hanover  
EBERWEIN GARAGE — Alma  
KENDALL GARAGE & IMPL. — Leonardville  
FARMERS UNION HDWE & IMPL. — St. Marys  
W W SMITH & SONS — Clay Center  
WRIGHT IMPLEMENT — Abilene  
HOLT FARM SUPPLY — Manhattan  
MACHA-REVERE — Council Grove  
BRUNA IMPLEMENT — Marysville  
WATERVILLE MOTORS — Waterville

Landoll is manufactured in Marysville, Kansas

**DID YOU KNOW**  
That Good Quality Seed  
Only Averages 1½% To 2% Of  
Your Total Production Costs  
Of Most Crops ?

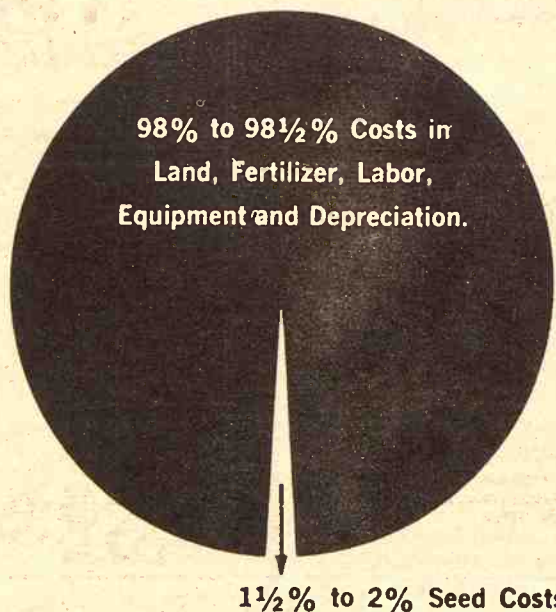

Can Any Farmer Afford Any Seed  
But The Very Best ?

Kansas certified seed is KANSAS GROWN and KANSAS PROCESSED. Buy certified seed from your local dealer or grower.

For further information contact your county agricultural agent or write to:

## THE KANSAS CROP IMPROVEMENT ASSOCIATION

205 Call Hall, Kansas State University  
Manhattan, Kansas 66502

# K-HILL MART

Furniture & Appliances  
East Over the Viaduct on Hiways 177 and 18 776-9707 MANHATTAN  
THE HOME OF CERTIFIED SERVICE

TERMS  
TO  
SUIT  
YOU

OPEN  
Monday  
thru  
Thursday  
Till  
7:00



March 28, 1972

**KELSEY HEADS MASONS**

Richard Kelsey, Rossville grain farmer, has been elected Grand Master of Kansas Masons. He was selected at the 116th annual convention of the organization. Other officers include Fred Williamson, Lyons; Robert Arnold, Alma; Eugene Carlson, Solomon; Walter Dengel, Ottawa; Benny Holloway, Narka; and Larry Algott, Manhattan.

**AREA MEN ARE NEW GAME PROTECTORS**

New game protectors hired by the Kansas Fish & Game Commission include David Hoffman of Emporia and John Koontz of Hutchinson. They'll be assigned permanent stations later. The commission now has 63 game protectors.

## 200 At Annual Meeting Of PCA At Concordia

The North Central Kansas Production Credit Association held its 38th annual meeting at the National Guard Armory, Concordia, on March 9. There were 200 members and guests in attendance from Cloud, Mitchell, Jewell, Republic and Washington counties.

The Kansas-State Singers from Kansas State University provided the program. The meal for the group was prepared and served by the ladies of the First United Methodist Church.

Chairman of the Board, Leslie H. Stensaas, presided at the business session. Dale Henningsen of Esbon, chairman of the nominating committee, handled the election procedures. Arnold Rose was elected to succeed himself as the director from Jewell County.

Rex Sheldon, Assistant Treasurer of the Federal Intermediate Credit Bank, reported on the present and

possible future money costs and on the parts of the new Farm Credit legislation that will affect the Federal Intermediate Credit Banks and Production Credit Associations. James D. Ganson gave the financial

report which covered the calendar year of 1971.

Following the annual meeting, the board of directors met at the office in Concordia for their reorganizational meeting. Those

officers elected for the coming year were: Chairman of the Board, Leslie H. Stensaas; Vice chairman, W. E. Kadel; President & Treasurer, James D. Ganson; and Vice President & Secretary, Darwin L.

Housholder.

The other directors of the Association are: Arnold Rose, Jewell County; Louis Bierbaum, Washington County; and Leo Wilson, Cloud County.

# INTERNATIONAL® SPRING FLING

GET SET FOR ALL SEASONS  
WITH INTERNATIONAL!

TURN ON THE "GO-POWER" WITH

## INTERNATIONAL® CUB CADET®

### LAWN AND GARDEN TRACTORS

No matter what the chore around your lawn, garden, driveway, walks, Cub Cadet is at your beck and call. From tilling your garden...to mowing your lawn...to throwing snow, Cub Cadet lawn and garden tractors do the job faster and better.

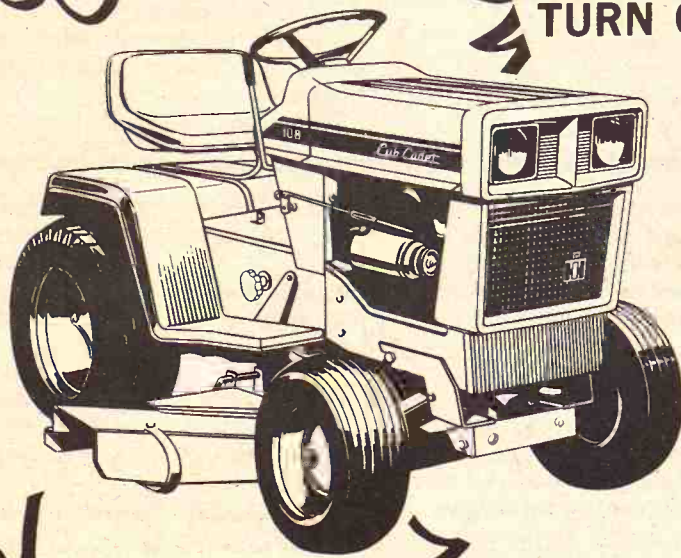

CUT IT! PLOW IT! MOVE IT!

CADET 76 LAWN TRACTOR!

## NEW!

### INTERNATIONAL® CADET 76 LAWN TRACTOR

SPECIALLY DESIGNED FOR THE HOME OWNER!

Besides doing a great job of mowing, it does, throws snow, sweeps leaves and performs many other lawn duties. Powerful 7 HP recoil or electric start engine, two blades for finer cutting, cuts from 1½ to 4¼ inches high, and 36 inches wide.

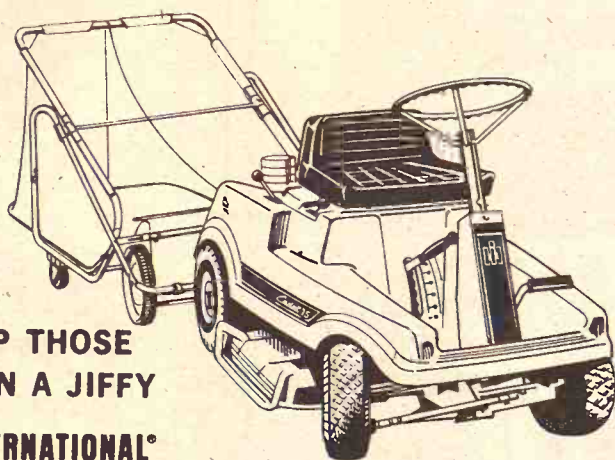

CLEAR UP THOSE  
LEAVES IN A JIFFY

### INTERNATIONAL® CADET 55 OR 75 RIDING MOWER WITH LAWN SWEEPER ATTACHMENT

Look what's new for '72! The Cadet 55 and 75 Riding Mowers cut a smooth-as-velvet swath 28 or 32 inches wide all summer long...attach the lawn sweeper and clean up those leaves...attach the 32-inch wide snow thrower on the 75 and zip through those drifts. Versatile, year rounder, you bet!

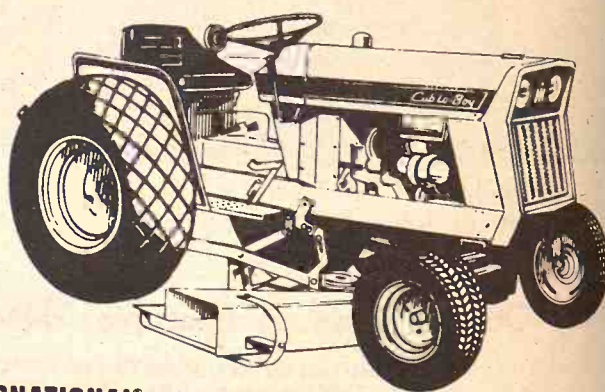

### INTERNATIONAL® CUB® 154 Lo-Boy® 15 HP WATER-COOLED TRACTOR

Does the big jobs every season of the year. Mowing...clearing snow...disking...plowing...sweeping leaves...hauling! Every month of the year, Cub 154 Lo-Boy takes the "irk" out of work!

MANHATTAN  
Farmers Co-op Assn.

WAKEFIELD  
Auld Chevrolet Co.  
COUNCIL GROVE  
Macha-Revere

MINNEAPOLIS  
Chapman Impl. Co.

LEONARDVILLE  
Kendall Garage

ABILENE  
Engel Motors

BELLEVILLE  
Chapman's on US 81

JUNCTION CITY  
Mohn Impl. Co.

FALUN  
Dauer Impl. Co.

HERINGTON  
Pioneer Service & Sales  
HANOVER  
Hanover Impl. Co.

MARYSVILLE  
Bruna Brothers

WASHINGTON  
Schumacher's, Inc.



JIM CANNON  
FARM LOANS



211 South 10th St.  
Box 349  
Telephone 915-562-3491  
Marysville, Kansas

BRAND  
NEW  
BUSINESS  
MACHINE  
from  
NEW HOLLAND



Introducing a  
baler that's  
work hard, last  
make money

Ready to move up a notch from  
you now own? New Holland is  
with the all-new, all-business  
designed to deliver more capacity  
overall extra strength to make  
extra capacity - for years. New  
"beef" where a baler needs it  
In the gearbox. In the hitch. In

ASK US TO DEMO  
THE MODEL  
A BALER YOU CAN

FREE FIN

Until June 1, 1972 on Balers  
Swathers, Haybines

Row Crop Forage Equipment

NEW HOLLAND  
Practical in design • dependable

TOPEKA  
Henry Sales & Service  
913/354-7641

MONTER SPRINGS  
Coleman Implement, Inc.  
913/422-3040

ABILENE  
Wright Implement Co.  
913/263-2061

CONCORDIA  
Gold Implement Co., Inc.  
913/243-2609

ELLSWORTH  
Hale Motor Inc.  
913/472-3863

BELOIT  
Wright Implement Co.  
913/738-3541

WAMEGO  
Wendland Farm Equip.  
913/456-2310

PA  
Ed  
913



March 28, 1972

# BRAND NEW BUSINESS MACHINE

from  
NEW HOLLAND

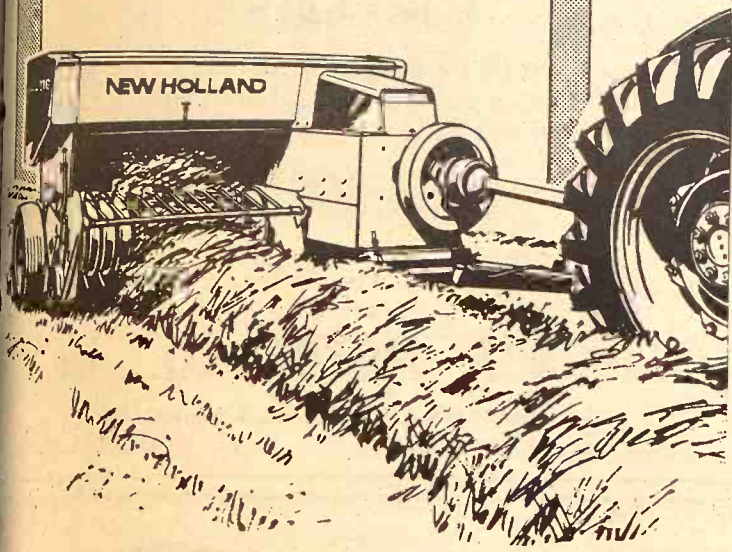

Introducing a 14"X18"  
baler that's built to  
work hard, last long and  
make money for you!

Ready to move up a notch from the basic baler you now own? New Holland is ready and waiting with the all-new, all-business Model 276 that's designed to deliver more capacity. Built with the overall extra strength to make sure you get all this extra capacity - for years. New Holland has added "beef" where a baler needs it most. In the tongue. In the gearbox. In the hitch. In the plunger.

ASK US TO DEMONSTRATE  
THE MODEL 276 -  
A BALER YOU CAN BANK ON!

## FREE FINANCE

Until June 1, 1972 on Balers, Rakes, Mowers,  
Swathers, Haybines and Balewagons

Row Crop Forage Equipment to Sept. 1, 1972

**NEW HOLLAND**  
Practical in design • dependable in action

- |  |   |
|--|---|
| <b>TOPEKA</b><br>Henry Sales & Service<br>913/354-7641           | <b>MARION</b><br>Lynn's Truck & Tractor Co.<br>316/382-2188     |
| <b>BONNER SPRINGS</b><br>Coleman Implement, Inc.<br>913/422-3040 | <b>CAWKER CITY</b><br>Cawker City Equipment Co.<br>913/731-4712 |
| <b>ABILENE</b><br>Wright Implement Co.<br>913/263-2061           | <b>MANHATTAN</b><br>Burns-Salisbury, Inc.<br>913/778-5731       |
| <b>CONCORDIA</b><br>Gould Implement Co., Inc.<br>913/243-2609    | <b>MARYSVILLE</b><br>Brauchi Bros.<br>913/562-2171              |
| <b>ELLSWORTH</b><br>Hokr Motor Inc.<br>913/472-3863              | <b>HILLSBORO</b><br>Jost Implement Co.<br>316/947-3182          |
| <b>BELOIT</b><br>Moritz Implement Co.<br>913/738-3541            | <b>PAXICO</b><br>Eddies Service<br>913/636-8395                 |
| <b>WAMEGO</b><br>Meinhardt Farm Equip.<br>913/456-2310           |   |

## Opening Dates For Combined Hunting Season Selected

The Kansas Forestry, Fish and Game Commission has established opening dates for the 1972 prairie chicken, pheasant and quail hunting seasons.

The greater prairie chicken season in the Flint Hills will open on Nov. 4. Hunting for pheasants and quail will become a reality one week later on Nov. 11.

The combined opening date for pheasants and quail marks only the second time since 1932 that seasons for the two popular game birds will open on the same day throughout the state. The first combined opening on the two species was featured last year in an effort to reduce hunting pressure on private lands on opening day.

"Hunter attitude toward our combined opener last year appeared to be most favorable," said Oliver Gasswint, chief of the Commission's game division. "According to our small game survey, the concurrent opener was well received by hunters and a vast majority indicated a desire to have the combined opening again in 1972. Many landowners have also expressed favorable comments relative to the combined opening since hunters appeared to be more evenly distributed across the entire state rather than concentrated in certain areas."

While season lengths and bag limits will not be established until late summer, the Commission voted to establish the opening dates to accommodate hunters who wish to plan hunting trips to correspond with vacations.

An opening date for lesser prairie chicken hunting in southwest Kansas will not be set until later.



## INQUISITIVE

Charles Elder has 15 horses and admits he's got a few more than he needs to handle his 200 head cow and calf operation near Wamego. Elder has been active in an artificial insemination program. Several of his dairy cows have been crossed with Simmental semen. Next fall he should have a calf that will be 7/8 Simmental.

# 7%

## TAX EXEMPT INTEREST

**KANSAS MUNICIPAL BONDS**  
**Junction City, Kansas**

Industrial REVENUE BONDS—\$5,000 Denomination

Equivalent to more than 9½% Yield  
on taxable Investment returns  
sold on Prospectus  
call or write . . .

*A. H. Speer Co.*

INVESTMENT BANKERS

250 W. Douglas — Suite 22-23 Kiva Level  
WICHITA, KANSAS 67202  
phone 316/267-8722

**Marvin Sharp**

phone 913/238-2791

REPRESENTATIVE

JUNCTION CITY, KS.

or phone 913/762-2341

## SADDLES & TACK

BOOTS  
MOCCASINS  
WESTERN  
CLOTHES  
& HATS  
STIDHAM  
and  
HALE  
Horse & Stock  
Trailers



Good Quality  
Quarter Horses

TRAVELUTE  
Western Store  
¾ Mile South Of Waterville  
On Highway 77  
Open 8:00 a.m. to 9:00 p.m.  
OPEN ON SUNDAY  
Allen Travelute

**B.F. Goodrich**

Fall Clearance



**POWER GRIP NYLON  
REAR TRACTOR TIRES**

SIZE		PLY		PRICE
15.5x38	—	6 ply	—	\$ 99.50
18.4x34	—	6 ply	—	\$126.95
16.9x38	—	6 ply	—	\$129.95
18.4x38	—	6 ply	—	145.95
18.4x38	—	8 ply	—	\$159.95

Plus 7.69-13.05 Federal Excise Tax & Old Tire

**LON'S**



**TIRE STORE**

813 SIXTH STREET

OPEN EVENINGS 'TIL 10:00

JUST WEST OF THE POST OFFICE

Phone 913 632-2167

CLAY CENTER, KANS.



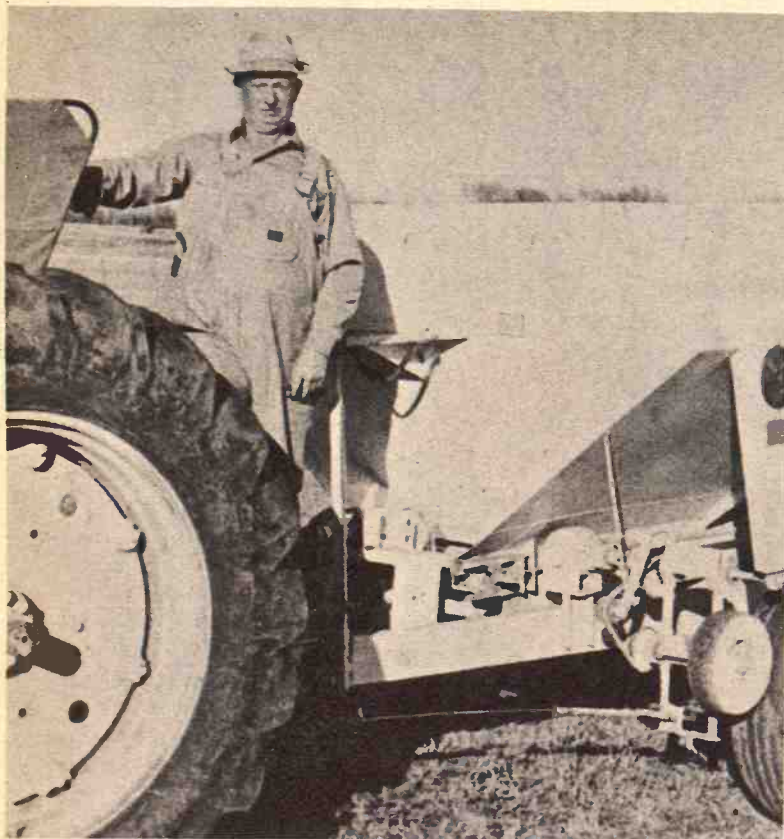

#### SPRING FERTILIZING

Ted Nihart, a Wamego farmer, is spreading dry nitrogen fertilizer on his brome grass. He plans to fertilize his wheat but said, "I've got a problem with wild buckwheat and will probably use a liquid fertilizer with 2-4-D as a corrective measure."

To be  
twice as big  
you'll need  
four times  
as much  
money.

#### Where's it coming from?

Now, who's likely to have that kind of money? It will probably come from someone who knows the kind of credit a farmer or rancher really needs. Someone like your local Production Credit Association. They make loans to agriculture exclusively.

When you want operating capital, these guys will give you the go ahead. They're not philanthropic, they merely understand your needs.

PCA has offices all over the country staffed with experienced agriculturists. They do more than make loans to farmers and ranchers. They act as a clearing house for crop, stock and marketing know-how. They provide a variety of services including financial counseling, agricultural consulting and practical listening. So, if you want to enlarge your operation; improve your farm or ranch; buy equipment, appliances, seed, feed, fertilizer, stock, poultry; pay doctor bills; or send a son to college; establish a line of credit with your Production Credit Association. Use your earning power as collateral.

Since you'll need four times as much money to be twice as big, stop by your local Production Credit Association office and discuss your plans with your PCA planner. You'll find him cooperative and helpful whether you want a loan, advice or an understanding ear.

#### at SALINA

1321 West Crawford  
THE SALINA  
PRODUCTION CREDIT ASSN.  
Donald D. Myers, president  
Wilfred Elliott, vice-president  
Phone TA 5-4641

Serving Ellsworth, Lincoln,  
McPherson, Ottawa, Rice &  
Saline counties.



#### at CONCORDIA

301 West Seventh  
NORTH CENTRAL KS.  
PRODUCTION CREDIT ASSN.

James Ganson, President  
Phone CH 3-4168

Serving Cloud, Jewell,  
Mitchell, Republic, and  
Washington counties.

## Growers, Sugar Company Agree On New Contract

Representatives of sugar beet growers from a 5-state area and the Great Western Sugar Co., have announced agreement on a 1972 purchase contract.

The agreement includes the assurance that Great Western will buy beets produced by more than 200 growers under contract to the company's processing plant near Goodland.

The contract basically is the same as the one signed last year, and covers grower associations in Nebraska, Colorado, Kansas, Montana and Wyoming.

The pact had been held up by disagreements over financing of the 1972 crop and freight charges tagged on the crop when it is shipped from receiving station to processing plant.

Growers agreed to the financial arrangements after meeting with bankers earlier this month.

The company has agreed to the same freight provisions as in the 1971 contract, while grower associations have agreed to form a joint committee with the company to study the freight problem and make recommendations for the next contract period.

The company also agreed to make

reductions in this year's acreage, where necessary, "on a pro-rata basis with the affected district," a spokesman for the company said.

The company at first had asked growers to allow it to make contract acreage cuts on farmers whose shipping costs were high. In most cases, the growers footing any additional cost. But there have been contracts where the company had paid the entire cost of shipping.

Another reason for the cuts is that last year, growers in some areas overproduced, stretching a 120-day season into 160 days. Many of the beets shipped during the final days of the season rotted.

The company's president, George Wilber, jr., predicted production would increase this year, and expects the growers to realize at least last year's gross price of \$17.10 per

ton of beets. The company processed 5 million tons of beets last year.

The Goodland growers, on 50,000 acres, produced 750,000 tons, 430,000 of which were processed at the Goodland plant. The remaining tonnage was shipped to processing plants in Colorado.

A company spokesman said the acreage cuts expected would not "substantially affect" the Goodland area growers.

Paper Back

Books

Largest Stock  
In Town

25c - 35c  
50c - 75c



University  
Book Store

623 N. Manhattan Manhattan

## FOR SALE

1968 Chevrolet 60 series truck with a 427 V8, 5 speed, 24' box, fold over complete steel floor, Nu-Way tag axle, "V" belt drive and hoist.

\$6,500

Call Max Dudley or Lyndon Bwooz — in Cawker City, Ks. 913/781-4311

**WACONDA MOTOR CO., Inc.**

Your Chevrolet, Oldsmobile, Cadillac Dealer  
Cawker City, Kansas 67430

913/781-4311

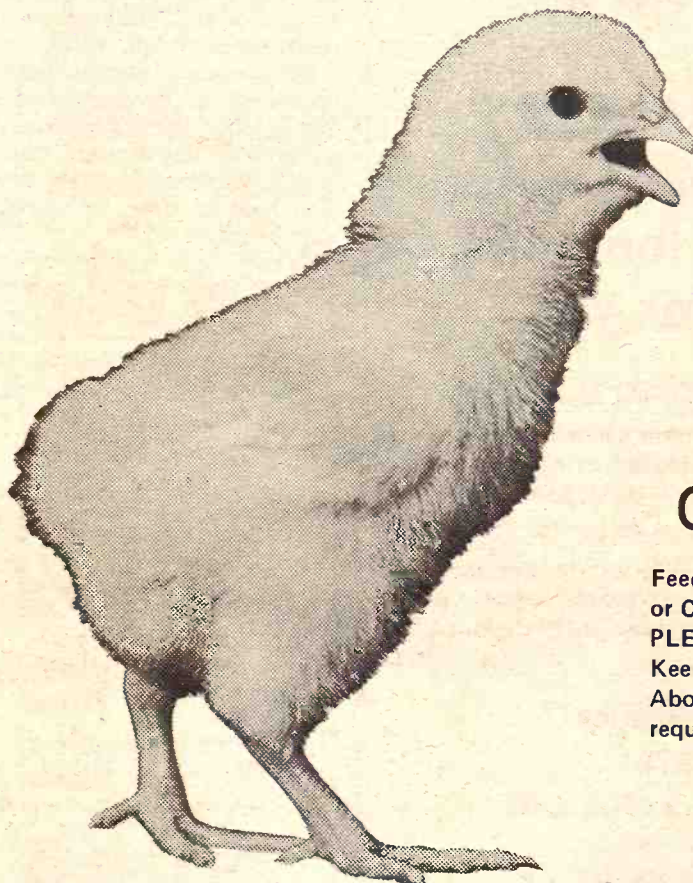

They'll  
Live, They'll  
Grow at lower  
cost when they  
get CO-OP  
feeds

## CHICK GROWER

Feed CO-OP GROWER COMPLETE or CO-OP PULLET GROWER SUPPLEMENT plus your farm grains. Keep feed before birds at all times. About 6 pounds of this feed will be required per light breed pullet.

## HIGH LIVABILITY

CO-OP Chick Feeding Plan gives your flock protection against coccidiosis. CO-OP feeds contain the coccidiostat proved best. Because your pullets build up a permanent immunity your small investment continues to work for you during the life of your laying flock. In addition, CO-OP Chick and Pullet Feeds supply your birds with extra Vitamin K for protection against hemorrhagic disease plus effective amounts of all known important ingredients required to build healthy birds.

## LOWER COST FEEDING PROGRAM

The CO-OP "PLANNED-FEEDING" program is formulated to furnish all the critical needs of chicks and pullets at the proven economical levels. Balanced nutrition for each separate feeding period supplies all requirements at lower costs.



St. Marys  
Farmers Union Co-op  
Business Assn.  
St. Marys  
Phone 913/437-2434

Greenleaf  
Farmers Co-op Elevator Assn.  
Greenleaf-Linn  
Washington  
Phone 913/747-2160

Carlton  
Farm Co-op Assn.  
Carlton-Dillon  
Phone 913/949-2221  
913/336-7228

Clay Center  
Farmers Union Co-op  
Clay Center-Bala-  
Miltonvale-Leonardville  
Phone 913/632-3800

Manhattan  
Farmers Cooperative Assn.  
Manhattan-Alta Vista-  
Westmoreland-Onaga  
Phone 913/776-9467

Lindsborg  
Farmers Union Elevator Co.  
Lindsborg-Falun  
Bridgeport  
Phone 913/227-3342

very li  
Dr.  
econ  
Univer  
lower  
more  
agricul  
"Far  
credit  
money  
this m  
evalua  
determ  
term d  
Feas  
credit  
same  
Prodn  
PCAs  
term a  
the say  
major  
The  
NOT m  
over th  
standi  
"This  
operati  
land, b  
PRIZE  
OF PIC  
ABIL  
V  
THE ROUND-THE-CLOCK  
AUTOMATIC  
NURSE-COW  
Phone 913 228-6654  
ALTA VISTA, KANSAS  
William H. Harries  
Ph. 913 744-0057  
BROKEN, KANSAS  
Van Meter  
Dairy Supply  
GYPSUM, KS.



# COW POKES

By Ace Reid

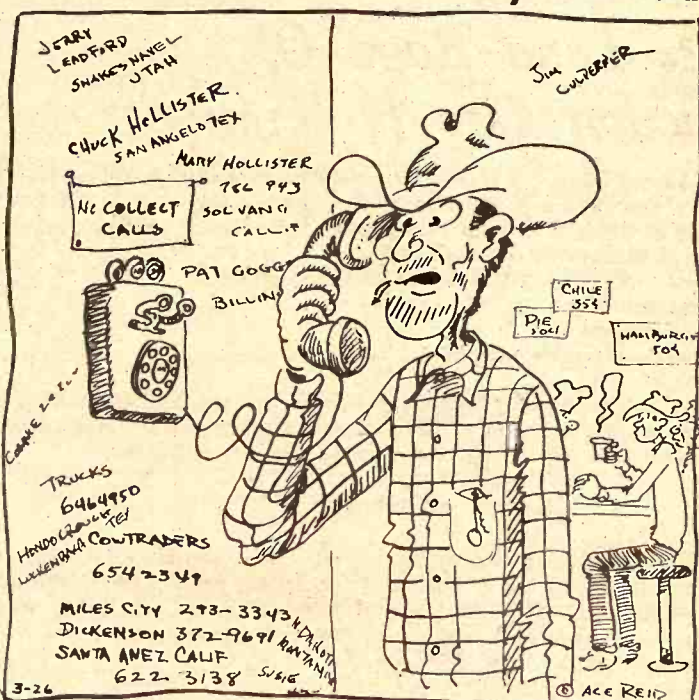

"Wul, outside of my bankers foreclosin', cows with the blackleg, hosses with distemper, tanks gone dry, everything's fine, you okay too!"

## HORSEMEN

COME SEE US

FOR YOUR SADDLE & TACK NEEDS

Longhorn & Bona Allen Saddles

**Dick's Ranch Supply**

OLSBURG, KANSAS

## FARM & RANCH LOANS

INTEREST RATES are down, and NEEDS are UP.  
Now is a good time to see your FLBA manager.

OPEN MONDAY THROUGH FRIDAY 8-5 (Closed 12-1)  
604 Humboldt - 913/776-6931 Home 913/776-8439  
Clay Center - 1:00-3:00 p.m. Tuesday - KM Security Bldg.

**Federal Land Bank Association**  
OF MANHATTAN, KANSAS

SERVING CLAY GEARY POTTAWATOMIE RILEY COUNTIES



R. Stanley Parsons  
Manager

very little from the high 1971 levels. Dr. Richard Fenwick, Extension economist at Kansas State University, says bankers report lower "loan-to-deposit ratios," so more money is available for agricultural loans.

"Farmers will be able to get the credit they need given this larger money supply," he says. "In fact, this might be a good year to re-evaluate your financial structure to determine if refinancing of short-term debt is necessary."

Fenwick indicates sources of credit for 1972 will probably be the same as last year. Banks and Production Credit Associations (PCAs) furnish the bulk of short-term and intermediate term credit. He says PCAs are gaining as a major farm non-real estate lender.

The amount of credit needed in 1972 may increase by some 6 percent over the \$61.2 billion of debt outstanding in 1971, Fenwick says. "This ratio will be due to higher operating costs and higher prices of land, facilities, and equipment."

nursery has won a prize of a ton of feed for Abilene hog-breeder Jerry Sleichter. The contest was sponsored by American Cyanamid Co. Sleichter was one of 100 prize-winners in the U.S. Six other Kansans won prizes.

### MARYSVILLE FLBA MEETING APRIL 4

MARYSVILLE — The annual meeting of the Marysville Federal Land Bank Association will be the evening of April 4, manager Jim Cannon says. The National Guard Armory will be the location. The association serves Nemaha, Washington and Marshall counties.

### PRIZE FOR IDEA OF PIG NURSERY

ABILENE—An idea for a pig

## We have some good figures, too

SEE YOUR **ACCO SEED** DEALER

ABOUT R109 - R1019 - R1090 - R1029 MILOS

There's a dealer near YOU

CARL AFFOLTER, Morganville  
EMERSON M. BAILEY, Silver Lake  
STEVEN AND KENNETH BENNETT, Soldier  
HARLAN BERNDT, Glasco, Kansas  
ALLEN H. BLUM, Waukarusa  
WALTER BRATTON, Osawatimie  
MARION BRENNER, Randolph  
HOWARD H. CONSTABLE, Delphos  
FRANK DAVIS, SR., Olpe  
BILL DEAM, Route 1, Manhattan  
DON DOBERER, Clay Center  
CLAUDE DOMANN, Winchester  
LYNN FAIRBANKS, Onaga  
ELDON GIDEON, Route 6, Topeka  
HOWARD HANSON, Harveyville  
JOHN AND MONTE HICKS, Burlingame  
WILLIE HILLAN, Aurora  
JOHN HOLLEN, Leonardville  
NEIL HOLLOWAY, Kincaid  
KENNETH HOPKINS, Pamona, Ks  
WALLACE JOHNSON, Leonardville  
ANDREW JOHNSTON, Concordia  
PAUL M. JONES, LeRoy

MYRON KROHN, Blaine  
E.F. McPHERSON, Olathe  
GEORGE MILLER, Wellsville  
MORRISON ELEVATOR, Junction City  
MILTON NAGELY, Abilene  
DAROLD NELSON, Smolan  
NARVARRE COOP, Narvarre  
JOHN POVENMIRE, Gridley  
ELVIN PRACHT, Council Grove  
CURTIS PETERSON, Lost Springs  
PEARL COOP, RR, Chapman  
JOHN ROHER, Hope  
QUENTON L. SWENSON, Salina  
SOLOMON COOP, Solomon  
CLARANCE SPITLES, Alta Vista  
CLINTON TATE, Miltonvale  
ED THEEL, JR., Alma  
LESLIE THOMPSON, Osage City  
ART TIMM, Woodbine  
JERALD WOLF, Manchester  
D. J. NEWELL, Valley Falls  
DARREL MAY, Denison

VISIT THE ACCO EXHIBITION AT MID-AMERICA FARM EXPOSITION  
SALINA, KANSAS, MARCH 28-29-30

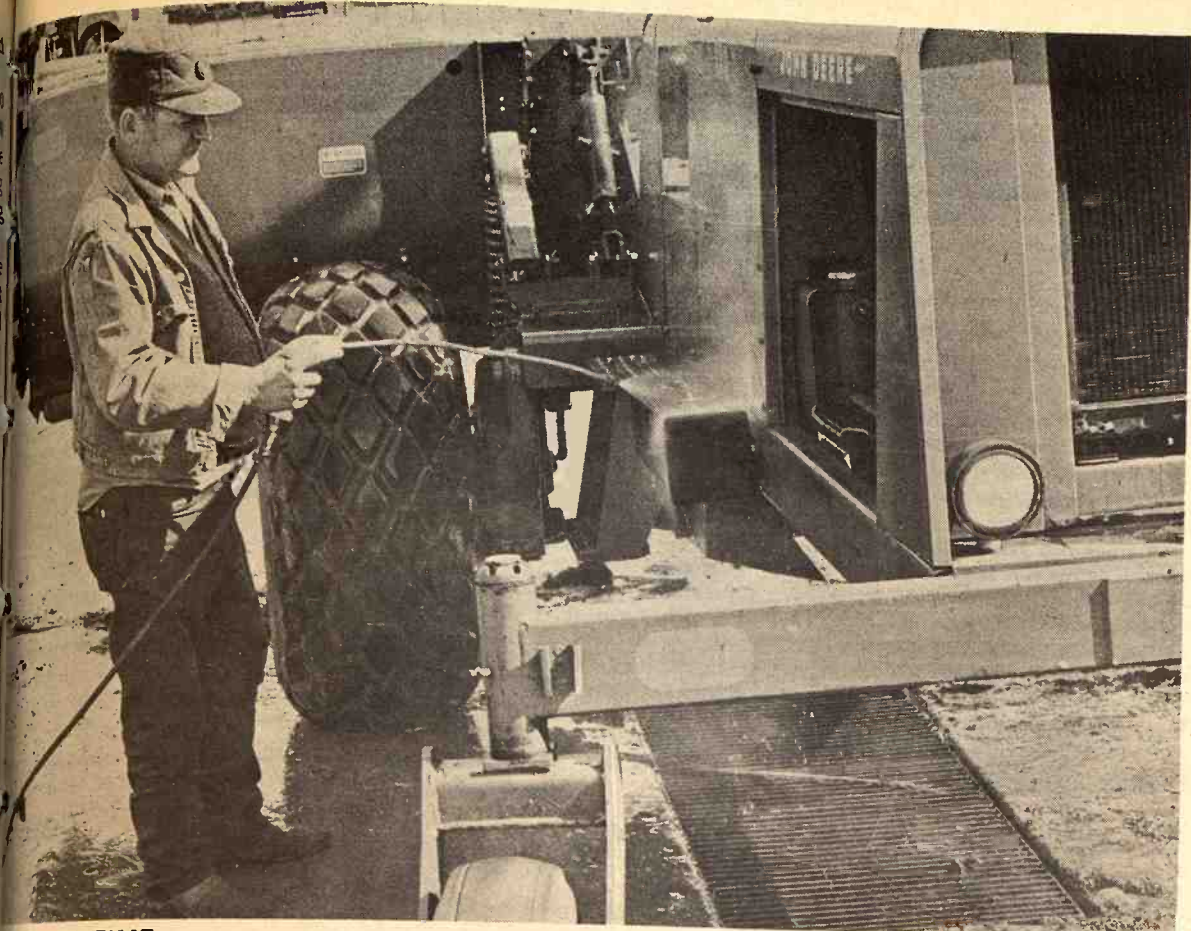

### SHOWER TIME

This swather is getting a shower before sale time. Leo Hutley, who works for Prior Brothers, St. Marys, is handling the car wash spray gun.

### More Farm Credit Available

The farm credit picture is bright for 1972 even though interest rates for the year are expected to change



### WE CAN FIT YOU

Justin • Acme • Texas  
Nocona and Tony Lama  
On US 24 — 2 Blocks East  
of Cloverleaf on US 24  
TOPEKA, KANS.

### NURS-ETTE



### THE ROUND-THE-CLOCK AUTOMATIC NURSE-COW

Raise Veal, Feeder Calves  
Herd Replacements

Complete Line Of  
Medicated Milk Replacers

### CARROLL'S Specialized Feeds

Phone 913 229-6454  
ALTA VISTA, KANSAS

### William H. Harries

Ph. 913 744-2057  
BREMEN, KANSAS

### Van Meter Dairy Supply

GYPSUM, KS.



## OUR DAILY BREAD

- by G&G Area Cooks

### Miss Lena Rago Of Junction City Is Winner

Miss Lena Rago, 814 Barnhill Drive, Junction City: "Am enclosing a speedy and delicious frosting recipe. Enjoy the 'Our Daily Bread' section of Grass & Grain. I save all of the recipes and try and share many of them with my friends."

#### HONEY FLUFF FROSTING

- 1 cup honey
- 2 egg whites
- 1 teaspoon lemon extract
- Dash of salt

Bring 1 cup honey to a boil. Pour slowly over the 2 stiffly beaten egg whites, beating constantly. Add 1 teaspoon lemon extract and a dash of salt. Beat to a spreading consistency. "Simply delicious."

+++++

The following recipe was sent by Mrs. Ernest Priddy, R 9, Topeka:

#### BREAD STARTER

- 1/2 cup warm (not hot) water
  - 1 package active dry or compressed yeast
  - 2 1/2 cups lukewarm potato water
  - 1/2 cup mashed potatoes
  - 1 tablespoon sugar
  - 1 tablespoon salt
  - 2 cups sifted enriched flour
- In mixing bowl combine yeast and warm water. Let stand a few minutes, stir to dissolve. Add remaining ingredients. Beat well. Cover. Let stand two days at room temperature (about 78 degrees), stirring mixture down two or three times daily. After two days, stir well. Take out 1 cup starter for future use and add 1 cup water, 2

teaspoons sugar, 1/2 cup sifted enriched flour. Beat thoroughly. Place in glass jar, cover with lid. Store in refrigerator.

+++++

A reader sent in the following sour dough recipes:

#### SOUR DOUGH STARTER

- 1 cup flour
- 1 cup water

Mix to a smooth paste. Set aside in a warm place, about 80 degrees, for several days to work, about three to seven days. A tablespoon of yeast, 2 teaspoons sugar will shorten the working time. When ready to use the flour will settle to the bottom and a sort of yeast liquor will come to the top. You keep the starter in the

refrigerator from now on in a large cover jar or plastic container. Before you make sour dough biscuits or whatever, each time you make a starter mix. Half of this will go into the dough and the other half will be put in the container in refrigerator to keep the starter going until the next baking.

+++++

#### STARTER MIX

- 1 1/2 cups sour dough starter from above mixture (stir flour and liquid together before measuring:)
- 2 cups lukewarm water
- 2 tablespoons sugar
- 1 teaspoon salt
- 1 package yeast

Mix thoroughly and add 2 1/4 cups flour. Mix to a smooth paste. Take out 2 cups of this starter mix for your recipe. The remainder stays in the bowl. Cover and let set overnight to work. The next morning pour it into your container with the rest of the starter; refrigerate. The starter will improve after several uses.

+++++

#### SOUR DOUGH CAKES & WAFFLES

- 2 cups starter mix
  - 1/2 cup warm water
  - 1/4 cup melted shortening
  - 2 eggs, separated (beat egg whites first)
  - 2 tablespoons sugar
  - 1 teaspoon salt
  - 1/4 cup powdered milk
  - 1 cup sifted flour
  - 1 teaspoon baking powder
  - 1 teaspoon soda
- Beat egg whites and set aside.

Combine starter mix, warm water, melted shortening and egg yolks. Mix well. Add flour, sugar, milk and salt. Mix to make a medium thick batter. Add stiffly beaten egg whites. Fold into batter. Add baking powder and soda dissolved in 1 tablespoon warm water. Work gently into batter. Bake on hot griddle. These are delicious.

+++++

#### SOUR DOUGH BISCUITS

- 2 cups starter mix
- 1/2 cup warm water
- 3 tablespoons shortening
- 2 teaspoons vinegar
- 1 tablespoons sugar
- 1 teaspoon salt
- 1/4 cup powdered milk
- 3/2 cups flour

Combine all ingredients except flour and mix. Gradually stir in flour to make a soft dough. Knead for ten minutes. Let raise 1 1/2 hours, then form into rolls on greased baking sheet. Let raise until double. Bake at 375 degrees for 30 minutes.

+++++

#### SOUR DOUGH CHOCOLATE CAKE

- 2 cups starter mix
- 3/4 cup warm water
- 1/4 cup powdered milk
- 1 1/2 cups all-purpose flour
- 4 squares unsweetened or semi-sweet chocolate
- 2 cups sugar
- 1/2 cup shortening (melted)
- 1/2 teaspoon salt
- 1 teaspoon vanilla
- 1 1/2 teaspoons soda
- 2 eggs

Combine starter mix, warm water, milk and flour. Mix well. Cover and let raise for 2 1/2 hours. Fifteen minutes before 2 1/2 hours expire, melt chocolate and let it cool. Combine sugar, shortening, salt, vanilla and soda with above mixture, and add eggs, one at a time, beating well after each addition. Mix to creamy consistency. Add cooled chocolate and blend together. Pour into greased layers not quite half full. Probably take three layers — is a big cake, or 9x13-inch pan. Will take about 50 minutes for large pan, 35 for layers. This is a heavier chocolate cake.

+++++

Mrs. Glenda McDaniels, R 1, Baldwin City: "We think this makes



When you have a mattress problem  
Consult the experts  
AT  
**MANHATTAN MATTRESS CO.**  
Headquarters For Fine Bedding

**BIG SAVINGS**

"We make and service everything here"

414 South 4th • Phone 778-5302

## Congratulations To MR. & MRS. WES LUND R.R. 2, ALTA VISTA

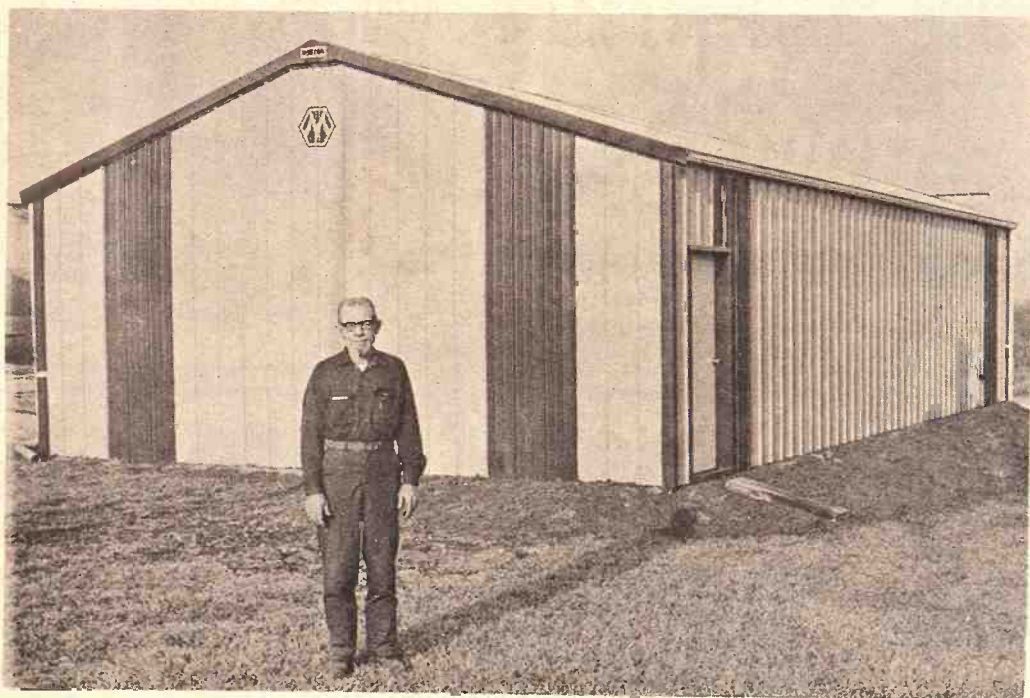

Mr. & Mrs. Lund have just purchased a new Morton Building for their farm.

Mr. Lund had this to say about his new Morton Building — "I needed a covering for my machinery and this building was what I wanted, both in looks and construction."

If you are thinking of a new building, write today:



I am interested in a Farm Building  
☐ Farmer ☐ Rancher ☐ Student ☐ Other

Name \_\_\_\_\_

Address \_\_\_\_\_

Town \_\_\_\_\_

State \_\_\_\_\_

Phone \_\_\_\_\_

For Complete Information Call  
MORTON BUILDINGS, INC.  
Rural Route No. 1  
Holton, Kansas 66436  
Phone 913/364-2603

or Write Today:  
MORTON BUILDINGS INC.,  
Box 1103  
Salina, Kansas 66701  
Phone 913/823-3767

YOU'VE HEARD  
IT SAID:

"WHERE YOU SAVE  
DOES MAKE A  
DIFFERENCE"

NOW LET'S LOOK  
AT THE FACTS:

"AT HOME SAVINGS  
YOUR EARNINGS  
ARE COMPOUNDED  
DAILY & PAID OR  
CREDITED QUARTERLY"

WE SAY  
EARN

**5%**

REGULAR  
PASSBOOK SAVINGS

(Add to or withdraw at any time) Earnings compounded daily and paid or credited quarterly.

we pay you 5.13%\* Note: in one year your \$1,000 will grow to \$1,051.30

WE SAY  
EARN

**5 1/4%**

SIX MONTHS SINGLE  
PAYMENT CERTIFICATES

\$1,000 Minimum Deposit—Earnings compounded daily paid or credited quarterly

we pay you 5.39%\* Note: in one year your \$1,000 will grow to \$1,053.90

WE SAY  
EARN

**5 3/4%**

ONE YEAR CERTIFICATES

\$1,000 Minimum Deposit—Earnings compounded daily—paid or credited quarterly

we pay you 5.92%\* Note: in one year your \$1,000 will grow to \$1,059.20

WE SAY  
EARN

**6%**

SPECIAL HOUSING  
CERTIFICATES

\$5,000 Minimum Deposit—Two to Five Years—Earnings compounded daily—paid or credited quarterly

we pay you 6.18%\* Note: in two years your \$5,000 will grow to \$5,637.09

\*effective annual percentage rate if earnings are left to accumulate

REMEMBER...WHERE YOU SAVE DOES MAKE A DIFFERENCE AND YOUR ACCOUNT IS INSURED HERE.

**HOME**  
SAVINGS AND LOAN ASSOCIATION

630 HUMBOLDT MANHATTAN DIAL 776-4733  
HOURS: MON.-THURS. 9 A.M. to 4 P.M. FRI.-9 A.M. to 6 P.M.

## Save On Panelin

Pre-Finished Random  
Philippine Mahogany  
4' x 8' PANELS  
ONLY **\$298**



See The Huge Stacks  
Panels In Our Spacious  
Wholesale & Retail  
Corner of 5th & Ash  
913-427-4467  
Salina, Ks.



March 28, 1972

delicious meal as well as  
MEXICAN CHEF SALAD  
1 pound ground beef, salt and  
pepper  
1 can kidney beans  
1 teaspoon tabasco sauce  
1 medium head lettuce  
1 small onion  
1 or 2 tomatoes  
Avocado, carrots, celery, radishes  
8 ounces cheddar cheese  
1 small jar Thousand Island  
dressing  
1 69-cent package taco-flavored  
ground beef in skillet. Drain  
and let it cool.  
Add tabasco sauce and  
chopped beans. Salt and pepper to  
taste. In large bowl chop lettuce,  
celery, tomatoes, avocado, carrots,  
radishes and cheese. Stir in  
dressing. Add hamburger mixture.  
Serve Doritos in bag. Stir into salad.  
Serve immediately. Serves six or  
more.

+++++

Mrs. Howard Truelove, R 3,  
Springton: "This can be fixed after  
company arrives for a quick  
dessert."  
QUICKIE FRUIT SALAD  
Dissolve any fruit flavor of gelatin in  
cup of boiling water. When  
dissolved add 1 pint ice cream and  
any fruit combination you like. A  
combination is to arrange  
orange gelatin, orange pineapple ice  
cream and bananas or you can just  
use fruit cocktail with any kind of  
flavored gelatin.

+++++

## Plan Extra Bedroom For Growing Family

If your family is expanding and  
needs another bedroom or if you'd  
like additional sleeping area for  
friends or relatives who want to stay  
overnight, there are some things you  
should know about planning that  
extra bedroom. And one important  
thing is how you're going to heat it.  
Even though you may turn the  
heat down at night in your sleeping  
areas, you'll still want heat there  
during the day.  
The best way to heat your

bedroom is with electric heat, and  
two excellent ways available today  
are with electric baseboard units or  
with ceiling cable. Baseboard can be  
installed on an outside wall under a  
window, while ceiling cable is best  
used for an addition, rather than  
remodeling of an existing room. Or  
you might consider a valance  
heater.

If you put in a baseboard heater,  
the best place is along an outside

wall and under a window. For  
ceiling panels or valance heaters try  
to keep them away from where the  
headboard of your bed will be. The  
best thing is to locate the unit under  
or over the window. If you want to  
use a wall heater, heating experts  
suggest that it would be best for a  
dressing room or alcove. This is  
where you will want instant heat and  
a fan-driven wall unit will deliver it.

## Three-Wire Plugs Reduce Danger Of Shocks

Over eight decades have passed  
since Thomas Edison introduced the  
phenomenon of his electric light to  
an amazed world. In many ways  
electricity remains a mystery to  
man, yet it is an essential part of our  
contemporary society. However, at  
the flick of a switch electricity can  
become a killer. Perhaps the figure  
of approximately 1000 lives per year  
being taken by electric shock is not  
so staggering, considering that over  
200 million people live in this  
country. Nevertheless, it is still a  
wanton and needless waste of  
human life.

Many means are being employed  
to reduce shock fatalities and one  
such method is the 3-wire plug. The  
third wire of this plug acts as what is  
called a ground conductor and  
serves as one of the protective  
means for the device. Such  
protection is accomplished through  
the ability of the wire to force the  
fuse or circuit breaker to "blow",  
thereby eliminating any shock  
hazard. Though originally found  
primarily on power tools, 3-wire  
plugs are now used on many ap-  
pliances.

When a situation arises regarding  
"blowing" fuses or circuit breakers,  
it should be emphasized that this  
happens for your protection. There  
is nothing wrong with the fuse. The  
fault lies elsewhere; either with  
the appliance which forces this  
reaction or because the circuit has

been overloaded. In either case, the  
fuse is just doing its job of protecting  
you and warning that something is  
wrong. Should an instance occur  
wherein there is a fault in an ap-  
pliance but a fuse doesn't "blow",  
the appliance becomes an extreme  
hazard as it remains "live".  
Therefore, if one were to contact the  
"live" metal enclosure of that ap-  
pliance and something which is  
grounded (radiator, refrigerator,  
water pipe, etc.), shock and possible  
electrocution could result.

Perhaps your home is not  
equipped with grounding type  
receptacles. If this is the case, an

adapter is available to ac-  
commodate the 3-wire plug. But  
always make sure the green  
grounding lead of the adapter is  
connected to the faceplate of the  
receptacle.

Another point to be remembered is  
never to remove the ground pin from  
a 3-wire plug. This would allow the  
plug to be used in a 2-hole recep-  
tacle, but the protective capability is  
rendered useless.

## Origin Of Name, "Avocado"

To some people, the avocado is an  
exotic fruit, but it is an everyday  
item in the tropics where an avocado  
tree is as common in the backyard

as an oak or maple is here.

The name "avocado" goes back  
directly to an Aztec word for the  
fruit, "ahuacatl". The Spanish  
conquerors came. They took over  
the fruit and the word for it but they  
couldn't pronounce it, and neither  
can we.

Our word "avocado" is a phonetic  
attempt to say the Aztec word  
"ahuacatl" though it seems much  
more soft and suave, almost like the  
buttery soft texture of the fruit.  
Avocados are in good supply at  
market now. Enjoy them.

## PAUL NIETFELD HATCHERY

Route No. 3

Phone 913/562-3844

3 miles north, 1/4 west of Club 36 or 5 miles south and 1/4 west of Oketo

MARYSVILLE, KANSAS

1972 CHICK PRICE LIST

No. 56 Pullets . . . @ .33 . . . St. Run .15	CORNISH CROSS BROILERS
WELP LINE No. 937	Straight Run Only @ .15
Pullets . . . . . @ .42 . . . St. Run .19	WHITE ROCK
WELP LINE No. 971	Straight Run @ .15
Pullets . . . . . @ .42 . . . St. Run .19	WHITE LEGHORN
CALIF. WHITE	Pullets . . . . . @ .30 . . . St. Run .14
Pullets . . . . . @ .30 . . . St. Run .14	

Debeaking, dewinging or decombing @ .01¢

# EARLY BIRD SPECIAL

MARCH 1 THRU  
APRIL 30, 1972

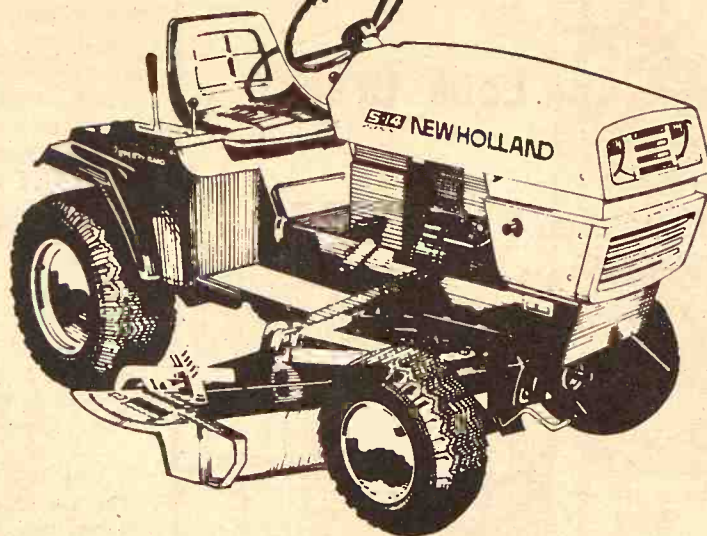

## BUY A NEW HOLLAND GARDEN TRACTOR AND GET A GIFT (OR TWO)!

Get in on the Early Bird Special! Buy a New Holland  
lawn and garden tractor between March 1 and April  
30, 1972, and choose:

- either a GE 12" black and white, portable TV
- or any two of the following:
- Black & Decker electric lawn edger-trimmer
- Black & Decker electric shrub and hedge clipper
- Black & Decker 3/8" variable speed reversing drill
- Melnor automatic traveling lawn sprinkler

Stop in today, and let us show you the garden tractor  
that's a lot like a sports car and as strong as a brute.

# WRIGHT IMPLEMENT CO.

SOUTH K-15

913/263-2061

ABILENE, KANSAS

## Save On Paneling

Pre-Finished Random Grooved  
Philippine Mahogany  
4' x 8' PANELS

ONLY \$298 Each



See The Huge Stacks Of These  
Panels In Our Spacious Showroom

Wholesale & Retail

Corner of 5th & Ash  
913-827-4467

Salina, Ks.





## Traditional For Easter — Hot Cross Buns

Traditional for many families at Easter is the baking of Hot Cross Buns. Serve your family these popular treats this year:

### HOT CROSS BUNS

Mix together:

- 1 cup lukewarm milk
- ½ cup sugar
- 1 teaspoon salt

Crumble into mixture:

- 2 cakes compressed yeast

Stir until yeast is dissolved. Stir in:

- 2 eggs
- ½ cup soft shortening

Mix in first with spoon, then with hand:

- 4½ to 5 cups sifted flour

Add flour in two additions, using the amount necessary to make it easy to handle. When the dough begins to leave the sides of the bowl, turn it out onto a lightly floured board to knead. Knead until dough is smooth

and elastic and doesn't stick to board. Place in greased bowl, turning once to bring greased side up. Cover with damp cloth and let raise in warm, draft-free spot (80-85 degrees) until double, (1½ to 2 hours). Punch down; let raise again until almost double in bulk (30-45 minutes). Knead in:

- ½ cups seedless raisins
- ¼ cup currants or white raisins
- 1 teaspoon cinnamon
- ¼ teaspoon nutmeg

Divide dough into 24 pieces and form into balls. Place about two inches apart on greased baking sheet. Cover and let raise until double (30-35 minutes.) Just before baking cut a cross in the top of each bun. Bake at 400 degrees, 15-20 minutes or until brown. Let cool slightly then make cross with confectioners' sugar icing.



### Seed Of An Idea

Punch a hole, put in the soil and plant the seedling or cutting — then let nature take its course. Polystyrene foam cups, used by the billions for hot and cold food beverage service, are used by tens of thousands as plant starters by nurseryman F.D. Hall of Butler, Pa., who recommends them as the ideal plant starter for the home gardener. Hall, who has been using between 50,000 and 75,000 six-ounce foam cups a year for the past seven years, says that the cups provide distinct advantages over peat pots and other containers.

Besides their insulating properties which help preserve moisture even in hot, dry weather, their capacity for reuse (Hall uses each one at least three times), and their relative low cost, the foam cups prevent potentially damaging intertwining of the roots with neighboring plants.

The top photo illustrates the simplicity of the operation and the bottom, the comparison in root spread between use of a peat pot and foam cup.

### Fresh Corn Needs Little Cooking

Fresh corn requires very little cooking, and it is very important to cook it only until the milk in the kernels is set. Most vegetables become softer with longer cooking but corn does not; it becomes firmer or tough when overcooked.

Cook only one ear of corn per

person at a time. Half fill a large kettle with water, add 1 teaspoon salt per quart of water, and bring to a boil. Add corn and boil covered, just until milk in kernels is set, three to six minutes. Remove ears with tongs and serve immediately with butter or favorite sauce. Then begin to cook second batch.

Since the cooking time will vary with the size and even sometimes with the variety of corn, it can be helpful to cook a "test ear" to determine the exact cooking time needed, and then to time the cooking time very carefully for the rest of the ears. If it is necessary to cook corn ahead of the serving time, turn off the heat when the corn is added to the boiling water, then cover and let stand until ready to serve.

### Dieting? Order Chicken

If you're trying your best to stick to a diet, eating out can become a real challenge.

Fortunately, chicken is featured on most good menus, so you can enjoy a break from the kitchen without breaking your diet plan. Dine in style on any number of succulent restaurant favorites like Roast Chicken; Baked Chicken; Broiled Chicken; Chicken In The Pot; Sliced Chicken Platter; Open Chicken Sandwich, and Chicken In Aspic. Avoid stuffings, gravies and sauces. Enjoy salads and vegetables with your chicken and you'll have a satisfying, nutritious meal, reasonable in calories.

10

Grass & Grain

March 28, 1972

### Consider Quality

If you consider buying beef for your home freezer this time of year, be sure to consider U.S. Department of Agriculture (USDA) grade to get the quality you can appreciate. That's important whether you buy by the quarter of beef or whether you buy the retail cuts you find special.

But when you buy a quarter of beef or side of beef, you'll also want to consider the yield grade. That grade determines how much meat actually goes into your freezer and the amount of waste.

Yield grade 1 gives you the most meat and the least waste of any yield grade. Your retailer would use the term "the best cut-out."

Yield grade 5 gives you the most waste. Less meat goes into your freezer. When you buy your meat by the quarter or side of beef, expect to lose at least one-fourth in cutting waste. There could be more than one-third waste when you get a number 5 yield grade, even when the quality grade is high.

### May Cause Fungus

Dense shrubbery and vines planted too close to a house can interfere with drainage and air movement and thus promote fungus growth.

## All the comforts of home Wood Shavings



for farrowing  
houses • Kennels  
chicken houses

PACKED IN APP. 70 LB.  
POLYETHYLENE BAGS

FOR SALE BY:

**NELSON MANHATTAN HATCHERY**

East US 24

Phone 778-3412

Manhattan, Kans.

### STOCKADE —

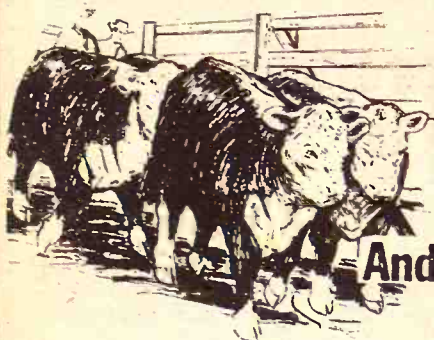

**Cattle  
Are  
Safe**

**And Look Great...**

WHEN FED **STOCKADE**

Molasses-Base

**Bar-Fly/Hi-Boot Block**

Effective Against:

- Horn Flies
- Face Flies
- Worms
- Foot Rot
- Lumpy Jaw



It only takes ½ oz. Stockade Bar-Fly/Hi-Boot Block per 100 lbs. body weight to prevent the breeding of flies in the manure of treated animals and to effectively aid in the prevention of internal parasites.

SEE A KEY DEALER  
Or Call 913 632-2141

**KEY MILLING CO.**

CLAY CENTER, KANSAS

NORTH CENTRAL KS. STOCKADE DISTRIBUTOR

**STOCKADE** harvest brand



Geared to Finance the  
Successful Farmer or  
Stockman with the  
Growth of His Business

Phone 913/776-7061 - Manhattan, Kansas 66502



## Price Conscious?

THEN SEE  
**A CASE DEALER**

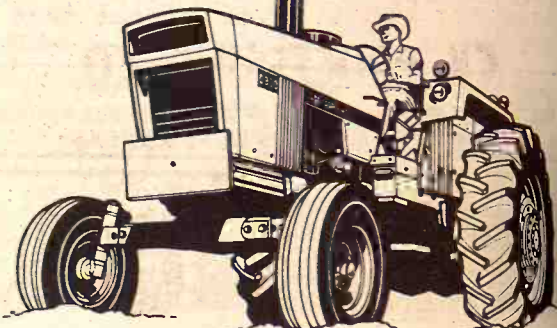

**for the Big New Case 1175**

New power-priced 1175 Agri King . . . 451 turbo-cubes.  
WE'VE JUST MADE YOUR POWER DOLLAR BIGGER

Looking for a brute-strong tractor at bottom dollar in a power range over 120 horsepower? Then compare the new power-priced Case 1175 and the specials of the biggest selling competitors.

The power-priced 1175 is just what its name implies: top power at bottom dollar. No sacrifice of top quality. All the heavy-duty, guts-and-go construction that big power demands as standard equipment.

What do you get in a Case 1175? The bigger and faster work capacity of a Case-quality 451 cu. in. turbo-charged engine — a bigger displacement giant with the kind of muscle that's tough enough for the overloads. Long-life engine speeds: a rated RPM of 2100 . . . no need for this engine to race its heart out to handle your toughest jobs. All the "beef" and efficiency of a super-strong 8-speed-forward transmission with torque-multiplying planetaries.

**AVAILABLE FINANCING**  
**Big Selection of Used Tractors**

Because CASE trade-ins  
are good machines when  
a Case dealer trades . . .  
you get a better used  
machine at Case.

**BIG  
TRADE-INS**

**PARTS  
SERVICE**



**THE BIG TRACTOR MAN**

Clay Center  
PORTER EQUIP., CO.

Marion  
LONGHOFFER SUPPLY

Centralia  
McBRATNEY IMPL. CO.

Salina  
VAHSOLTZ IMPL. CO.

Linn  
KUHLMAN MOTOR CO.

Marysville  
BRAUCHI BROTHERS

Chapman  
JONES & KNOPP

Ellsworth  
CHOITZ EQUIPMENT

puts more gro  
in every co

Hurry and C  
CK PROCESSIN

Off Hwy. US 24  
East of MANHATTAN

**SPRING**

**P**

**MAKE YOUR M**

**SEE YOUR NEAREST**

**ACCO DEAL**

EDDIE VALEK, JR., Rt.  
DARYL D. DRIMMEL, Rt.  
JOHN E. SANDERS, Rt.  
ERNEST BOYLE, Axtell  
AUDLEY THOMPSON, B.  
BAILEYVILLE FEED CO.  
(VICTOR MULRYAN)  
BARNES FEED & SUPPL.  
(CHARLES HAGEDO)  
JOHN REED, 1514 24th  
HAROLD DAWDY, Rt. 1  
VERNON A. WITTMER,  
VICTOR K. PRALLE, Br.  
ADRIAN SCHMITZ, Rt.  
FLOYD A. THOMPSON,  
MR. & MRS. LARRY BA.  
C. H. FOWLER, Rt. 1, Cu.  
WM. H. WIEDMAIER, Rt.  
LEROY REES, Fairview,  
WILLIAM H. KELLER, H.  
JOE GORMLEY, Rt. 2, H.  
MELVIN VONDERSCHM.  
CLARENCE MEERS, Hig  
OTTO BRENNIS & SON  
FRITZ J. CHRISTENSEN



# Governor Vetoes Farm - Labor Bill

Governor Robert Docking vetoed the farm-labor bill passed by the 1972 legislature. The veto was not expected. The Governor vetoed the bill on the grounds of its prohibition against secondary boycotts and strikes by agricultural workers was unconstitutional. The governor relied almost

entirely upon an attorney general's opinion to support his veto of the farm labor bill.

Organized labor in Kansas, a heavy supporter of Docking campaign bids, was opposed to the farm labor bill primarily because of its prohibitions against strikes and the governor had been expected to reject the

measure.

The opinion was written by John R. Martin, the first assistant attorney general, and signed by Atty. Gen. Vern Miller. The opinion was written in response to a request from State Rep. Roger Turner, R-Wichita.

Docking said in his veto message on the Agricultural Labor Relations Act, "The attorney general of the state of Kansas has advised in an opinion... That certain provisions... substitute for Senate Bill 291 (farm labor bill) are in direct violation of the First Amendment to the Constitution of the United States and section 10 of the Bill of Rights of the Constitution of the state of Kansas.

"This, in effect, renders substitute for Senate Bill 291 null and void."

The attorney general's opinion said, "In summary... it is our opinion that the prohibition of secondary boycotts operates on its face not only to discourage, but to

prohibit the exercise of First Amendment rights, including freedom of speech, among all agricultural workers in the state subject to the act, as well as rights protected by section 10 of the Bill of Rights of the Constitution of the state of Kansas."

Martin said in his opinion, "The act in question there is an instance of the attempted exercise of the power of the state 'to set the limits of permissible contest open to industrial combatants.'

"The question presented here is whether the limits of 'permissible contest' have been drawn so narrowly as to permit the invoking of provisions of the act against constitutionally protected speech and conduct.

Martin said in the opinion that prohibited acts in the bill do not "merely define the limits of permissible contest in agricultural labor disputes, but operates to forbid the exercise of constitutionally protected First Amendment rights, including that of freedom of

speech.

The prohibition of organizational picketing and of strikes likewise operate not only against employees who are members of organizations, but also individuals."

The bill set up machinery for agricultural workers to organize into bargaining units, and spelled out provisions for workers and employers to "meet and confer," to submit labor disputes to mediation and to invoke binding arbitration if accepted in writing by both sides in the dispute.

The bill also prohibited the establishment of maintenance of organizational pickets around the residence of an employer, his place of business or the location where his goods were on sale.

It prohibited strikes during periods of marketing of livestock or during a critical period of production or harvesting of crops or during mediation, fact-finding or arbitration proceedings.

It also prohibited engaging in secondary boycotts.

We Now Are Applying  
45% UREA  
On Milo And Corn Ground

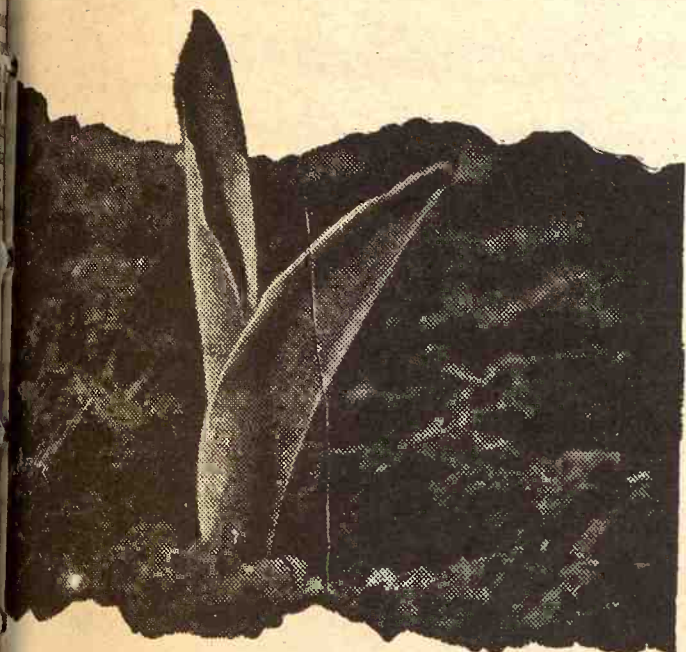

puts more grow  
in every corn row!

Hurry and Call  
CK PROCESSING CO.

Off Hwy. US 24 East of MANHATTAN, KANSAS Phone 913-776-9269



The wide-awake bank  
makes it all so easy.

UNION STATE BANK



CLAY CENTER, KANSAS

MEMBER OF FEDERAL DEPOSIT INSURANCE CORPORATION

MOTOR BANK

FIFTH & DEXTER

MAIN BANK

FIFTH & LINCOLN

SPRING

PLANTING TIME

MAKE YOUR MOVE TO



RICHARD SCHULTZ  
District Manager  
913/989-3185 Wathena, Kansas

The Move Is To  
ACCO

By planting ACCO, whether it be CORN, SORGHUMS, SuSORG or ALFALFA, you can be sure of minimizing adverse effects caused by weather and other factors. ACCO — it's the one to grow with!

SEE YOUR NEAREST  
ACCO DEALER NOW!

EDDIE VALEK, JR., Rt. 1, Agenda  
DARYL D. DRIMMEL, Rt. 4, Atchison  
JOHN E. SANDERS, Rt. 3, Atchison  
ERNEST BOYLE, Axtell  
AUDLEY THOMPSON, Box 234, Axtell  
BAILEYVILLE FEED CO.,  
(VICTOR MULRYAN), Baileyville  
BARNES FEED & SUPPLY,  
(CHARLES HAGEDORN), Barnes  
JOHN REED, 1514 24th St., Belleville  
HAROLD DAWDY, Rt. 1, Bern  
VERNON A. WITTMER, Berwick  
VICTOR K. PRALLE, Bremen  
ADRIAN SCHMITZ, Rt. 1, Centralia  
FLOYD A. THOMPSON, Rt. 2, Concordia  
MR. & MRS. LARRY BAXA, Cuba  
C. H. FOWLER, Rt. 1, Cummings  
WM. H. WIEDMAIER, Rt. 2, Effingham  
LEROY REES, Fairview  
WILLIAM H. KELLER, Haddam  
JOE GORMLEY, Rt. 2, Hiawatha  
MELVIN VONDERSCHMIDT, Rt. 1, Hiawatha  
CLARENCE MEERS, Highland  
OTTO BRENNIS & SON, Rt. 1, Hollenberg  
FRITZ J. CHRISTENSEN, Rt. 1, Home

J.P. WULLSCHLEGER, Home  
FRED C. MAYBERRY, Linn  
DENNIS LIGGATT, Rt. 1, Muscotah  
MARYSVILLE MACHINERY CO., Marysville  
RAYMOND F. PACHA, Rt. 1, Marysville  
OTTO RUTTL, Rt. 3, Marysville  
GARY STICHTERNATH, Rt. 1, Marysville  
JACOBSON GRAIN & SUPPLY, Montrose  
LARRY DURST, Rt. 1, Morrowville  
LAUREN E. JOY, Rt. 1, Narka  
JOHN W. MOSER, Rt. 1, Pawnee City, Nebr.  
HART GRAIN CO., Randall  
VIC BROWN, Rt. 1, Republic  
ROBINSON CO-OP, Robinson  
DON KIRBY, Rt. 3, Sabetha  
J.E. FREED, Scandia  
LESLIE NELSON, Scandia  
LEROY SAUER, Rt. 3 Seneca  
GERALD JESCHKE, Rt. 1, Severance  
JAMES TWOMBLY, Severance  
LOREN J. VOLLE, Summerfield  
ORVILLE A. JONES, Rt. 1 Troy Rt. 1, Troy  
M.F. BULLOCK, Rt. 1, Vermillion  
BERNARD GERLEVE, Washington  
VERNON D. KOLLE, Rt. 1, Washington  
JOHN REITZEL, Rt. 1, Waterville

## NEW FARM EQUIPMENT

### GRINDER-MIXER SCALES

Designed to mount on any model or make. Weighs corn & protein within 2% accuracy.  
List Price \$99.95

Write or call —

Hanover Mfg. Co.  
Hanover, Ks. 913-337-2821

BRUNA IMPL. CO.  
Marysville, Ks. 913-562-2843

Distributors for the states of  
Kansas and Nebraska



This  
year...

Calf  
Creep Feeding  
Looks Like a "Sure"  
Money-Maker!

Extra value at a competitive  
price describes the

### Hastings CALF FEEDER

Hastings is the all-steel — weatherized design calf feeder built with: ■ heavy steel gussets for rigidity and strength ■ rivets instead of bolts ■ handy tow lugs ■ feed-saving canopy and trough ■ handy lock-down fill hatch.  
3 sizes — 1/2, 1 and 1 1/2 ton models for creep feeding 35 to 75 calves.

See your Hastings Dealer or return coupon.

HASTINGS EQUITY GRAIN BIN MFG. CO.  
Dept. GG-3, Box 1007,  
Hastings, Nebr. 68901

Send information on:  
☐ Calf Feeder ☐ Beef Feeder ☐ Hog Feeders

NAME

ADDRESS

CITY

STATE

ZIP

Dealerships available for established outlets in some areas.



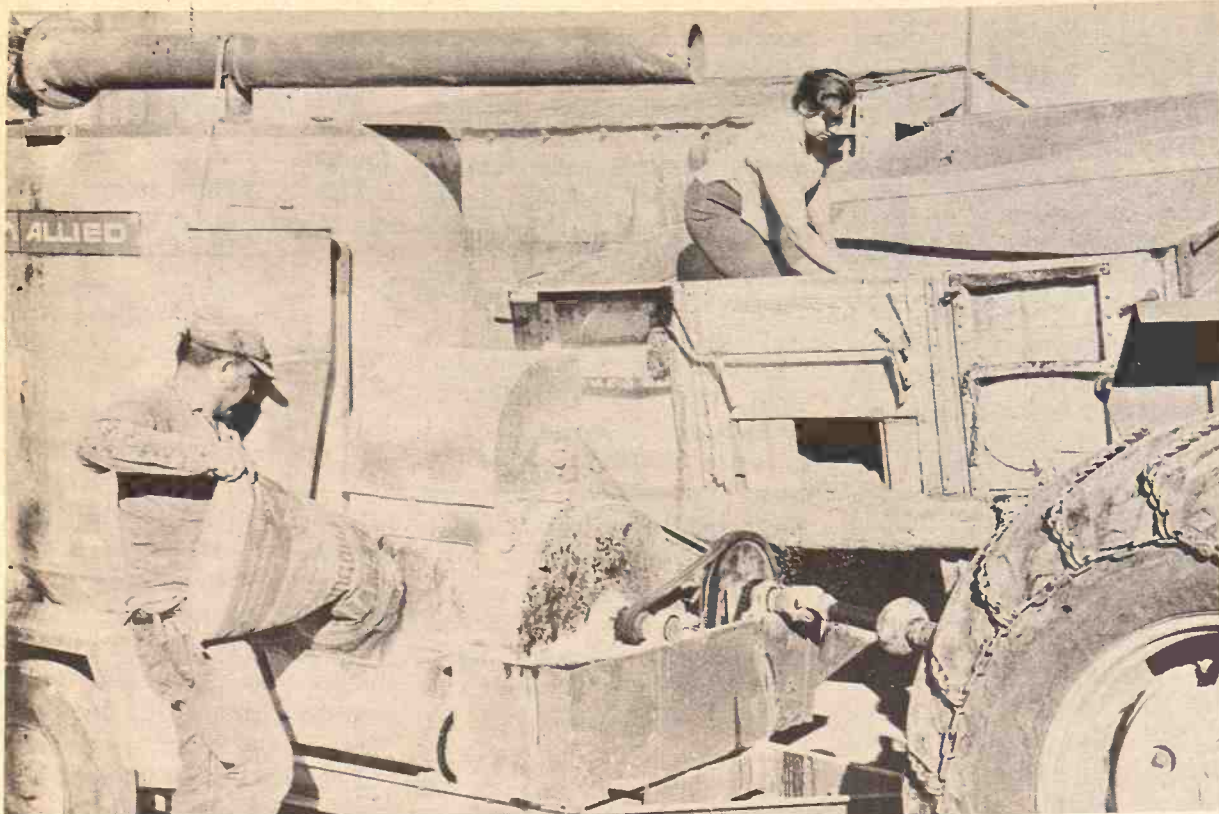

#### IT TAKES TWO

To get the proper combination of supplement and grain, Kenneth Goehring and his wife, Janice have to work together. Goehring mixes about three loads of grain every five days for 150 yearlings. He and his brother Delno Goehring have a 180 head cow and calf operation, and farm 1,600 acres north of Wamego.

**NO ROOTWORM  
INSECTICIDE  
NEED COST  
MORE THAN  
\$2.40 AN ACRE**

**Why? Because**

**THIMET® 15-G**  
INSECTICIDE  
**GIVES YOU ALL YOU NEED**

#### PERFORMANCE...

Year After Year

#### CONVENIENCE...

Easy-To-Handle 15-Lb. Bags

#### TIME SAVING...

Easy to calibrate, flows evenly, without clogging or wearing applicators, even in wet weather.

#### ADDED PROTECTION...

Registered for use in Iowa and Illinois for seed corn beetle control in the same application.

**THE FACTS MAKE  
THIMET 15-G AT ONLY  
\$2.40\* AN ACRE—  
YOUR BEST BUY.**

\*Based on suggested retail price

THIMET is registered for first brood corn borer control by application over the plants.

**AVAILABLE FROM**

**RILEY ELEVATORS, INC.**  
Riley, Ks.

**C K PROCESSING CO.**  
Manhattan, Ks.

### No Funds For New Rent, Says American Royal

The American Royal Livestock and Horse Show is on the brink of financial disaster, its president says.

John C. Gage, president of the American Royal Association, declared in a letter to members of the association board of governors that the city should take immediate steps to buy the land and facilities needed.

There is a very real possibility, Gage wrote the governors, that his duties as president could include "presiding over the funeral of the American Royal."

A major factor in the problem, Gage said, is the increase in rental due the Stockyards Co., effective July 1. The annual rent on the American Royal Pavilion will increase from \$110,000 to \$160,000.

"The Royal does not have the funds to pay the rental and keep going," Gage wrote the governors.

He urged that the city use general obligation bonds approved by voters several years ago to purchase American Royal facilities.

"If this were done, the American Royal would turn over to the city title to its leasehold improvements including the governor's Exposition

**Lighting Fixtures  
Mirrors Lamps**  
WALL DECOR

LAMP SHADES

CHAIN LIGHTS

**Endacott Electric**

309 Moro Manhattan  
PARK AT OUR DOOR

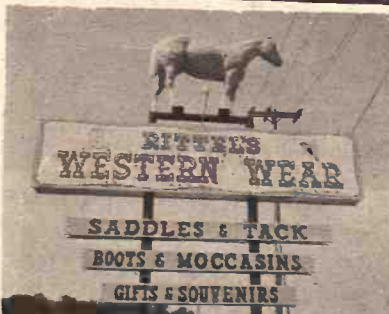

**Everything For The Horse  
And The Rider**

**Largest Stock Of Saddles  
In Mid-Kansas**

1810 North Buckeye  
ABILENE, KANSAS

Open Daily 9 a.m. to 8 p.m.  
Sundays 1 p.m. to 5 p.m.

building," he said.

"Purchase of the property by the city should be done irrespective of whether a hockey franchise will be operated at the American Royal site and whether a sports arena can be constructed there in the immediate future. If this does not come about, we can offer no hope of keeping the American Royal going."

### Northern Pike Get Two-Foot Raise In Milford Lake

If there's such a thing as good news for fish, the northern pike in Milford Lake, Geary County, have got it!

The Army Corps of Engineers recently announced plans to in-

March 28, 1972

crease the lake's level two feet in an attempt to provide improved spawning habitat for northern pike. The raise began February 4 and when completed, the reservoir will be two feet above conservation pool. This level will be maintained until early May. At that time, some water may be released if flood control needs require it.

The rising waters will inundate lakeside vegetation which should result in an improved northern pike spawn since the species does well in this type of spawning habitat.

If the flood control situation permits the higher level to be maintained through May and into June, it would prove beneficial to largemouth bass and walleye by providing their spawning with protective cover.

*You know they're  
the nicest, friendliest  
folks at the  
Central National Bank  
... you just  
ever saw.*

JUNCTION CITY, KANSAS

MEMBER FEDERAL DEPOSIT INSURANCE CORPORATION



### A plan to thaw your frozen assets

Now there is a loan plan with the flexibility to finance your total farm or ranch operation. The Federal Land Bank's Open End Loan plan assures that, once your loan is made, credit is guaranteed.

You may obtain funds for home construction, farm expansion, or other purposes without signing a new mortgage each time you need money. You pay interest only on the amount borrowed and enjoy Land Bank prepayment privileges. Nor are you tied to high interest rates. The Land Bank is committed to provide farm credit at reasonable cost.

The Open End Loan is a new idea that uses "frozen equity" in real estate to greater advantage. It's the plan that allows you to meet credit needs now—and in the future.

SEE YOUR LOCAL FLBA MANAGER



**CONCORDIA**  
Office: 223 W. 7th  
Roger K. Colby, manager  
Serving Republic, Cloud,  
Ottawa and Saline  
counties

**TOPEKA**  
Office: 717 S. Blvd.  
Wm. J. ... manager  
Serving Jackson, Shawnee,  
and Wabaunsee counties.

**EMPORIA**  
Office: 115 West 5th  
O. E. Roberts, manager  
Serving Chase, Coffey, Lyon,  
and Osage counties.

**ABILENE**  
Office: 603 So. Buckeye  
Richard L. Worley, manager  
Serving Marion, Morris,  
and Dickinson counties.

**MANHATTAN**  
Office: 6th and Humboldt  
R. Stanley Parsons, manager  
Serving Pottawatomie, Riley,  
Clay and Geary counties.

**MARYSVILLE**  
Office: 211 South 10th St.  
Jim Cannon, manager  
Serving Washington, Marshall,  
and Nemaha counties.

Men Hold T...  
Incl...  
head...  
poses...  
Both...  
were...  
earlier...  
The...  
down...  
decrea...  
from 5...  
group...  
poun...  
Pig...  
Sow...  
Dece...  
97,000...  
Mid★America...  
Farm E...  
March 28-...  
ALINA, KA...  
KENWOOD...  
International tr...  
books as f...  
Sore, the optional fiberglass hood...  
your next INTERNATIONAL LOADSTAR...  
a smart new look. But it can also g...  
operating expense records a smart r...  
become the tilting hood and fender a...  
lets a serviceman walk right up to th...  
That saves time. And that, of cou...  
save you money.  
A new 5/16-inch frame is stan...  
most models and available on all...  
longer your truck lasts, the less it rea...  
When you do need service o...  
Loadstar puts you ahead again. W...  
Manhattan Truck...  
Sales & Service...  
716-9449...  
MANHATTAN, KS.



level two feet  
provide im-  
at for north-  
egan Febru-  
ed, the reser-  
ve conserva-  
be main-  
that time, some-  
ased if flood  
it.  
waters will im-  
tation which  
proved north-  
e species does  
awning habi-  
od control sim-  
gher level to  
and into June,  
al to large com-  
y providing the  
e cover.

# Hog Men Hold The Line

March 28, 1972

The number of hogs and pigs on farms on March 1 was down considerably from last year but was higher than in any other year since when March 1 records began, according to the Kansas Crop and Livestock Reporting Service.

The December-February pig crop was slightly below last year and the number of farrowings in the next quarter are down moderately.

**Reservoirs Lower**  
There were 1,900,000 hogs and pigs on Kansas farms March 1, a decrease of 9 percent from last year and 1 percent more than on March 1,

Included in this total were 266,000 head being kept for breeding purposes and 1,634,000 head for market. Both breeding and market hogs were down 9 percent from a year earlier.

The number of market hogs was down in all weight groups with decreases from last year ranging from 5 percent in the under 60 pound group to 15 percent in the 180-219 pound group.

## Pig Crop Down Slightly

Sows farrowing during the December-February quarter totaled 97,000 head, 2 percent fewer than a

year ago.

There were 718,000 pigs saved during the quarter, down 1 percent from last year.

Pigs per litter for the quarter averaged 7.40 compared with 7.35 a year earlier and a range of 6.91 to 7.71 during the previous decade.

## Fewer Farrowings In Prospect

During the March-May quarter farmers in Kansas plan to farrow 117,000 sows, down 4 percent from 1971. During the June-August quarter 88,000 sows are expected to farrow, unchanged from last year.

## Hog Numbers Off

Hogs and pigs on farms March 1 in the 10 Corn Belt States are estimated at 41.8 million head — 6 percent less than a year earlier.

Hogs for breeding number 6.5 million, down 8 percent while market hogs totaled 35.3 million, off 6 percent from March 1971.

The 10 Corn Belt States include Ohio, Indiana, Illinois, Wisconsin, Minnesota, Iowa, Missouri, South Dakota, Nebraska and Kansas.

## Farrowings and Pig Crop Down

The December-February 1972 pig crop in the 10 Corn Belt States was estimated at 13.3 million, 6 percent below last year.

A 10 percent decrease in sows farrowing was partially offset by a 4 percent rise in average litter rate.

Hog producers in the 10 States currently intend to farrow 7 percent fewer hogs during both March-May and June-August than in the same periods a year earlier.

# 'Don't Buy Meat' Advertises Eastern Food Chain

Giant Food, a grocery chain with 92 stores in Maryland, Virginia and the nation's capital, has launched an advertising crusade urging customers to purchase less meat because of high prices.

"Buy something else," say ads in Washington, Baltimore and Richmond newspapers. "Several good protein alternatives to red meat are in plentiful supply now."

The advice was quickly described by the American National Cattlemen's Association as wholly unfair. It comes in the wake of

Agriculture Secretary Earl Butz's declaration that shoppers are "going to have to pay" the higher meat costs.

Giant's campaign is directed by Mrs. Esther Peterson, onetime consumer adviser to President Lyndon B. Johnson, who noted in the ads that beef prices are "near the highest level since the end of the Korean war."

She suggests chicken, turkey, fish, eggs and cheese as high-protein substitutes for meats. The ads tell customers also to check posters in the stores for other nutritious alternatives.

A spokesman for National Association of Food Chains said it was the first time, to his knowledge, that a major food chain has made "a direct statement to the consumer" urging them not to buy.

## Mid★America

## Farm Exposition

March 28-29-30

SALINA, KANSAS,  
KENWOOD PARK

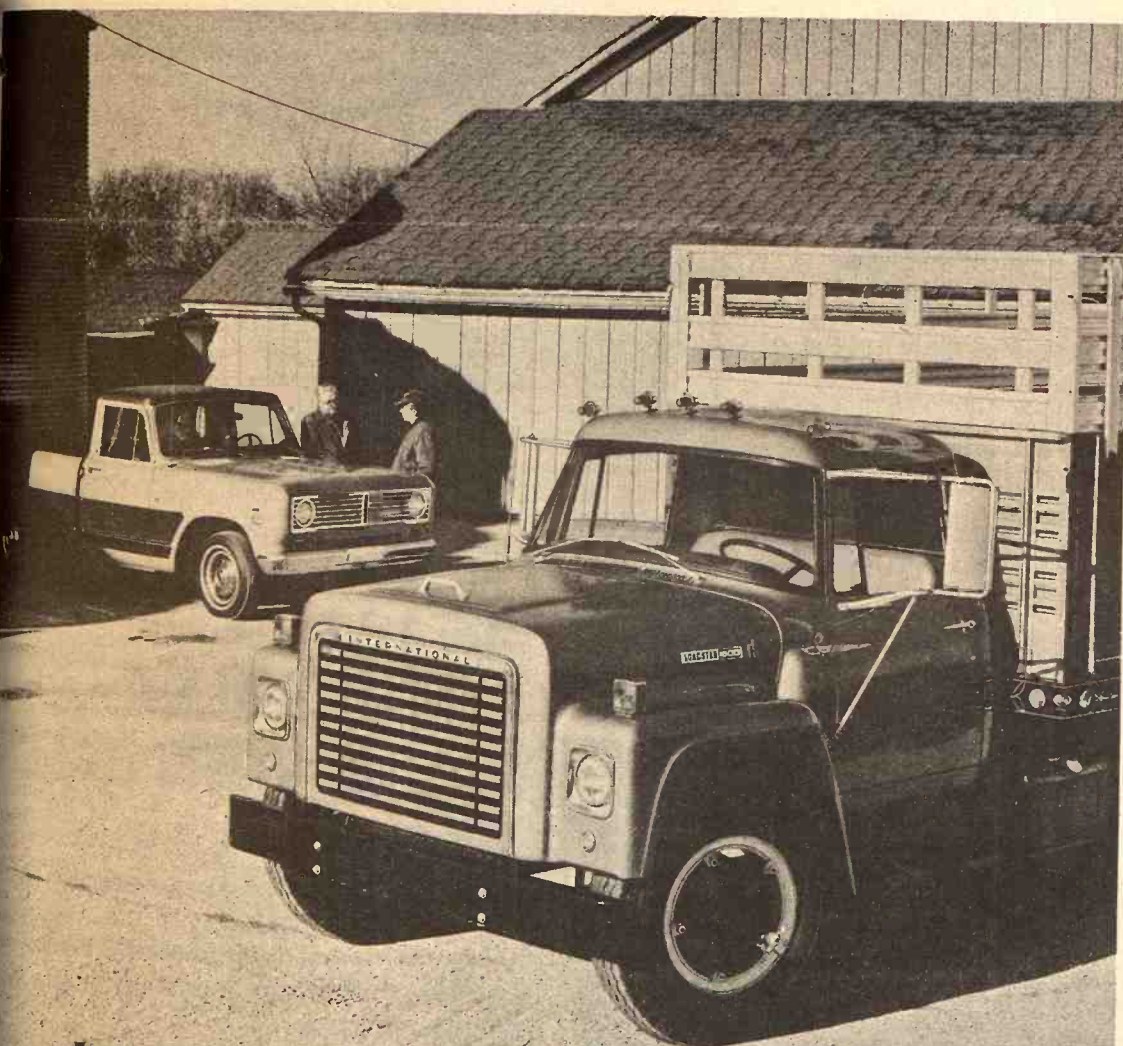

## International trucks look as good on your books as they do on your farm.

Sure, the optional fiberglass hood can give your next INTERNATIONAL® LOADSTAR® truck a smart new look. But it can also give your operating expense records a smart new look. Because the tilting hood and fender assembly lets a serviceman walk right up to the engine. That saves time. And that, of course, can save you money.

A new 5/16-inch frame is standard on most models and available on all. And the longer your truck lasts, the less it really costs.

When you do need service or parts, Loadstar puts you ahead again. With the

back-up of the largest organization of heavy-duty truck service centers in the business.

And it's nice to know that this same service is available for your International 1110 pickup truck. Which, incidentally, offers you many of the heavy-duty features you get in the big Loadstar truck. Including the optional 392-cubic inch V-8 engine.

International Loadstar. International 1110 pickup. Built to perform reliably on the job. So they perform beautifully on your expense records. Check them out soon at your International dealer.

**INTERNATIONAL TRUCKS**  
International Harvester Company, Chicago, Ill. 60611

**Manhattan Truck Sales & Service**  
314 N. 3rd  
MANHATTAN, KS.  
776-9449

**Lynn's Truck & Tractor**  
316 382-2240 114 S. 2nd  
MARION, KANSAS

**Buchman Farm Supply**  
Phone 913 229-6619  
ALTA VISTA, KS.

# BUX. MORE FARMERS USE IT THAN ANY OTHER ROOTWORM INSECTICIDE.

What makes BUX so special? A lot of things, including effective season-long control. Just a single application of BUX at planting time keeps corn standing tall right up to harvest. Besides that BUX offers several "extras." Extras no other rootworm insecticide can give you. It resists leaching in rainy weather. It's lower in toxicity than most other corn rootworm insecticides. You don't need special clothing or equipment. Just follow label directions. Corn treated with BUX can be fed to livestock. It won't bridge over in applicator hoppers or clog equipment. It doesn't have an objectionable odor like other insecticides. It's made with non-abrasive clay granules, so it's easy on equipment...making calibration easy too. So treat your corn to BUX. Before rootworms treat themselves to your corn.



TW'S — ORTHO, CHEVRON AND DESIGN, HELPING THE WORLD GROW BETTER. BUX — REG. U.S. PAT. OFF. ON ALL CHEMICALS READ CAUTIONS, WARNINGS AND DIRECTIONS BEFORE USE.

## MANHATTAN MILLING CO.

107 Pierre

Phone 913 778-3217

Manhattan, Kansas

# FARM TRUCK BODIES

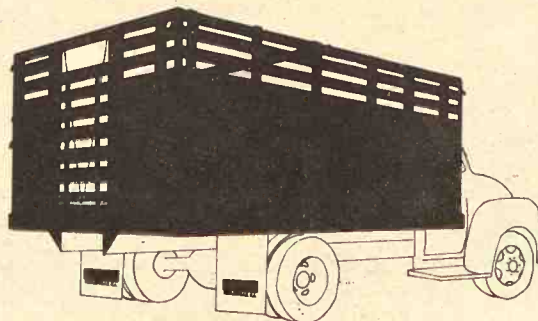

## Hinge Down Combination Grain & Livestock Body

A complete and versatile Steel Farm Body. Easily changed from a flat platform to a 28" Grain Side with modern lever-type sliding gate. Add 12" Tip Tops to convert unit to 40" Grain Sides. Raise folding racks to convert to 66" Stock Rack Body complete with easy in-and-out sliding cattle gate, controlled by nylon rope and pulley arrangement. Dist. of Schlen

ALSO BODIES WITH WOOD SIDES

## UNDERBODY HOISTS

Heavy Duty . . . 14 ton capacity — Designed for 102 inch to 120 inch CA with 14 ft. to 18 ft. bodies — Each 32 pounds of hoist lifts 1 ton of payload. — Call or come in today.



**HAUL-MOR, INC.**  
Valley Falls, Kansas  
Phone 945-3211





#### FARROWING TIME

Carl Weixelman, Louisville, Pottawatomie county village, has two sows with 18 pigs and had just moved an expectant mother into his farrowing house. He has eight sows and 40 pigs on feed. In addition, he farms 250 acres.

### Shorter Savings Time Span Not Winning Attention

Despite protests from rural members, Congress will take its own sweet time to consider a significant

change in the Daylight Saving Time Law.

House Commerce Committee Chairman Harley Staggers (D., W.Va.) said his panel probably won't hold hearings until early next year on proposals to shorten the six-month period of daylight saving time.

Under a 1966 federal law, all clocks in the nation are moved

ahead one hour on the last Sunday in April and are moved back on the last Sunday in October, unless a state legislature exempts the whole state.

Mr. Staggers outlined his timetable on time during brief House debate on a bill that makes the first change in the 1966 time law. The House passed the bill, which mainly affects Indiana, by a vote of 332 to 7, and returned it to the Senate for concurrence on a technical point. That will send the Nixon administration backed measure to the White House.

The bill applies to the 12 states split by time-zone boundaries.

Most of Indiana lies in the eastern time zone, but two clusters of counties around Gary and Evansville are in the central zone. The Indiana legislature want to avoid daylight saving time this summer, but the existing federal law requires it to exempt the whole state.

Thus, summer-time clocks in Gary, instead of advancing to Central Daylight Time along with those in neighboring Chicago, would have to run an hour later on Central Standard Time. The bill nearing

enactment would let a state split by time-zone boundary exempt just part of itself from daylight savings time, allowing Gary's clocks to tick with Chicago's this summer.

After the Senate passed this bill last year, its House outlook was dim because sponsors of the 1966 law feared any tinkering could lead to more sweeping changes.

They're especially against proposals to shorten the observance of daylight saving time to the three months between Memorial Day and Labor Day. The shortening is desired mainly in rural areas, where people complain children in May and October must wait in morning darkness for school buses.

The Indiana bill was brought to the House floor under rules forbidding amendments. So rural lawmakers hadn't any chance to attach a shortening of the daylight-time period. Rep. Wiley Mayne (R., Iowa) and others complained bitterly about this procedure, and at Chairman Staggers' observation that other work probably will keep the Commerce Committee from holding hearings this session on daylight savings time.

14

Grass & Grain

March 28, 1972

## New Standards Would Kill Area Watershed Project

CHANUTE — Chanute area residents interested in growing cucumbers are being offered guaranteed markets up to 100 acres. Farm Products Management, Coffeyville, is offering the market through Atkins Pickle Co., Arkansas, the contract buyer. Earl Shell, president of Farm Products Management, said there is an estimated \$500 gross return per acre of cucumbers, with a net profit of from \$300 to \$400 per acre. He said the \$500 figure has been established through actual experience. Shell said four teen-agers have been hired to pick cucumbers. They should make a net of \$100 each in six weeks of work.



- Planned for more efficiency
- Designed for more flexibility

as low as  
**\$4790**

44 x 70 x 13  
Price includes  
tax & erection

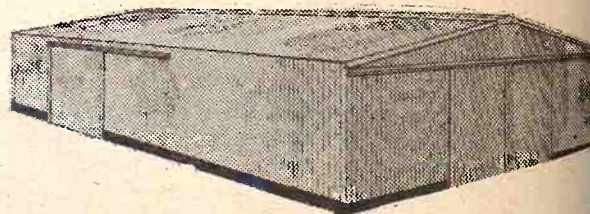

- GENERAL PURPOSE BARN
- FREESTALL DAIRY BARN
- CATTLE BUILDINGS
- MACHINERY BUILDINGS
- HORSE BARN and RIDING ARENAS
- COMMERCIAL BUILDINGS



ALSO CONFINEMENT CATTLE FEEDING  
Farrowing Houses  
Finishing Houses

Clip and  
mail today

I'm interested in Huskee-Bilt structures

Name \_\_\_\_\_  
Address \_\_\_\_\_ Town \_\_\_\_\_  
State \_\_\_\_\_ Zip \_\_\_\_\_  
County \_\_\_\_\_ Phone \_\_\_\_\_  
G&G \_\_\_\_\_

WRITE: HUSKEE-BILT CONSTRUCTION CO., 1600 Liberty, K.C. Mo. 64102 • Phone 816/GRI-1026

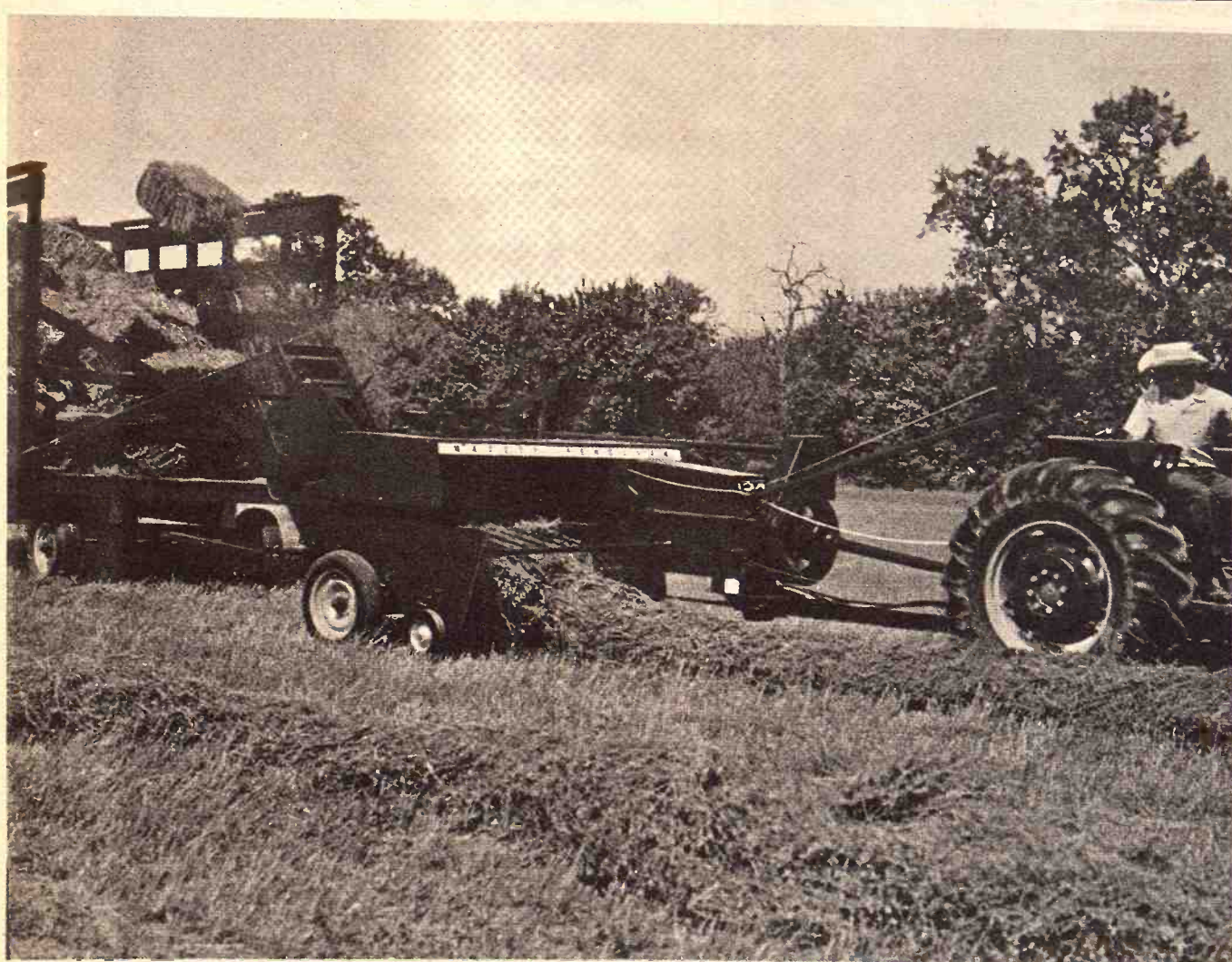

SEE AT THE FOLLOWING MASSEY-FERGUSON DEALERS:

PROVANCE FARM SUPPLY  
CIRCLE T IMPL. CO.  
PFISTER-RHODES IMPL. CO.  
MIDWAY IMPLEMENT CO.  
KUHLMAN MOTOR  
GILLEY'S IMPLEMENT  
SALINA FARM SUPPLY  
EBERWEIN & SON GARAGE

Abilene  
Clay Center  
Jamestown  
Kensington  
Linn  
Minneapolis  
Salina  
Alma

SHOCKLEY IMPLEMENT  
DANNENBERG IMPLEMENT  
LAMPHEAR GARAGE & IMPL.  
BRAUCHI BROTHERS  
TANKING EQUIPMENT  
WINIFRED IMPLEMENT  
BROWN MOTOR

Hiawatha  
Holton  
McLouth  
Marysville  
Seneca  
Winifred  
White City

## NEW! MF 124 TWINE BALER... MF 126 WIRE BALER

#### Increased capacity

These eager eaters from Massey-Ferguson let you bale in a big way. Big 293 sq. in. throat opening is the biggest in the industry. Increased flywheel and shearbolt capacity and heavier clutch keeps you going faster, longer.

#### Suretie Knotter

New Suretie Knotter on MF 124 has fewer moving parts for increased reliability. You get tighter bales tied with stronger knots.

#### Superior Infeed

You'll appreciate the unexcelled tractor seat vision and positive crossfeed of the MF 124/126 baler. And the quick-detach windcover gives you easy access to the crossfeed and plunger knife.

#### Superior Plunger and Chamber

Exclusive 3-point roller plunger support is the most stable plunger arrangement in the industry... gives you precise knife alignment. And Massey-Ferguson's tension density control gives you firm, solid, better-looking bales.

Before you buy your next baler, see the new MF 124/126 balers at your nearest Massey-Ferguson dealership. You'll be glad you did at baling time.



## Babies Wors

Department officials report that several months of federal quarantines are weighing on the Southwest. But the Southwest has been a trouble area since last fall. USDA says 82 outbreaks of scabies, affecting nearly 100,000 people, have been reported so far. Quarantines of cattle across the Southwest are in effect in more than 100 counties, including Texas, Oklahoma and Kansas. Quarantines, however, have been reported in isolated areas of Colorado, Nebraska and Kansas. USDA says records checked in those areas were traced to the Southwest. Earl Shell, president of Farm Products Management, said there is an estimated \$500 gross return per acre of cucumbers, with a net profit of from \$300 to \$400 per acre. He said the \$500 figure has been established through actual experience. Shell said four teen-agers have been hired to pick cucumbers. They should make a net of \$100 each in six weeks of work.

## LIVESTOCK SALES

CALL: 316/342-1139  
316/342-112  
316/342-3348  
316/279-3453  
316/342-8411  
316/342-6567  
316/735-2475

## NE. KS. SHORTHORN

### Shorthorn Sale

SAT., APR. 1

WICHITA CIVIC CENTER  
Horton, Kansas

Registered Females  
Some with calves by side.

US Bulls

100 Head Commercial Cows  
and Steers

For More Information Write or Call  
MILTON H. NAGLEY  
Abilene, Kansas

SHORTHORNS ARE  
ON THE MOVE!!  
WHY GAMBLE WITH  
THE UNKNOWN!

#### PROVEN FACTS

Shorthorn cows give more milk, cross bred calves will weigh 500 lbs. more at weaning.

Shorthorns have a quiet disposition, they are not skittish and are easy to handle.

Shorthorn steers had the highest percentage grade at Jr. Livestock Show in Wichita and the American Royal the last year.

Shorthorn Champion steer at 1971 American Royal was a Short-

Shorthorn Needs in Your Area Contact:

Milton Nagley  
Abilene, Ks. 67410  
913-479-5533



# Scabies Worst Since 1959

Agriculture Department officials say it might be several months before all federal quarantines are lifted in areas of the Southwest where cattle scabies has been a major problem since last fall.

The Animal and Plant Health Service in USDA says 82 outbreaks of scabies, affecting nearly 100,000 head, have been reported so far. Federal quarantines, which restrict movements of cattle across state lines, are in effect in more than 10 counties of Texas, Oklahoma and New Mexico.

Cases of scabies, however, have been reported in isolated areas of Kansas, Colorado, Nebraska and Iowa. Officials say records checked so far show those cases were traced to cattle originally from the Southwest quarantine areas.

Dr. Robert P. Jones, an APHS official and a veterinarian, says he thinks the scabies outbreaks, the worst since 1959, are slowing up but he could not estimate when the federal quarantines might be lifted.

"There is some feeling here that we would like to see them go some weeks or a month without any new outbreaks before lifting the quarantines," Jones told a reporter. Scabies, an itchy skin disease caused by a tiny mite, rarely is fatal to cattle but does debilitate animals and produce considerable economic loss.

One feedlot operator, Jones said, reported the disease was costing him \$1 per day for each head of cattle in terms of reduced rates of weight gain and expenses for treatment.

But the federal quarantines are not meeting favor on all fronts. A dissident group from Oklahoma met with USDA officials and members of the state's congressional delegation last week on the quarantine situation.

The Oklahomans were assured by department officials that the scabies-control program, including a survey of all herds and feedlots in the quarantine areas, was making progress but were not promised when restrictions might be lifted.

Under the regulations, all herds of cattle in a quarantine area must be inspected and all infected or exposed animals treated for mites. Cattle can be moved out of state only if they have been inspected and certified free of scabies.

The regulations have reduced and complicated the shipment of lighter-weight feeder cattle from the Southwest into out-of-state feedlots and into winter-wheat pasture throughout the southern plains, particularly to Kansas and Colorado.

Jones said the wheat pasture season is almost at an end but the annual spring movement of cattle into native pasture areas could be

impaired by the quarantine restrictions.

Another factor causing pressure on USDA to speed up the quarantine time is the big demand and high prices for feeder cattle this season.

But USDA officials say if quarantines are lifted before scabies outbreaks are brought under control, the mites can be spread into other states and force federal actions in those areas.

Jones said one of the problems is that scabies treatment, usually dipping in pesticidesolutions, sometimes is not done properly and leaves mites on the animals.

Another factor, he said, is that the mites — almost invisible to the unaided human eye — shot up most during the cold winter months when cattle have heavier coats. In the summer, he said, the mites are more difficult to detect.

Thus, Jones said, mites can frequently exist undetected on livestock during the summer and then multiply and become a visible problem in the fall.

## Butz Sees No Price Controls On Meat Prices

On the topic close to every housewife's purse strings, Earl L. Butz, agriculture secretary, said in Kansas City last week there is no inkling that the Nixon administration is considering price controls on meat.

Butz, making his first Missouri visit since joining the President's cabinet four months ago, reiterated that point in appearances in Springfield and during a conference at the Hotel Muehlebach. Later he spoke to hundreds of delegates to the National Pork Producers Council at a dinner there.

There were several reasons, Butz explained, that the administration would combat any control effort. First President Nixon specifically exempted from Phase 2 raw agricultural prices "because he realizes that farm prices fluctuate. They can go up, but they also can come back down."

"When prices of an automobile, or a television set go up, they stay up," Butz said. "When wages go up, they stay up. But the price of farm products varies. Cattle, for example, have dropped \$1.50 a hundred

## TRUCK STOP AUCTION Saturday, April 1 Starts 10:00 a.m.

Will sell the property formerly known as the Skelly Truck Stop in **BELVUE, KANSAS**

to the highest bidder. Located at west edge of Belvue on US 24, 30 miles west of Topeka.

Station and equipment to sell as one lot. TERMS: 25 percent down day of sale, balance on approval of title.

**DAIN'S REAL ESTATE & AUCTION SERVICE**  
Agent for Sellers  
Silver Lake, Ks. 913-582-4520

## GEHRKE HOG MARKET

Delphos, Ks.

**BUYING HOGS DIRECT**

Monday Through Wednesday And Saturday

**NO COMMISSION NO SHRINKAGE BONDED**

**FOR YOUR PROTECTION 8 Miles South Of US 24 & US 81 Junction**

**Marvin Gehrke**  
Phone 913-523-4581

under the January high, which equaled their level of 20 years ago."

Another reason is that many raw farm products are perishable, Butz said. They cannot be stockpiled. "Take meat," he continued. "You've got to either sell it or smell it."

Finally, the secretary added, price controls likely would be accompanied by an unwanted Siamese twin-rationing — and possibly shortages.

"The way it is now," Butz said, the "the price of meat is high enough so there is always something there for the purchaser who wants it and low enough so the grocer doesn't have any left over."

## Usual Line On Pasture Burning

**SALINA** — Kansas' Flint Hills will continue to burn in spring — but preferably about May 1 — according to recommendations of Dr. Clenton Owensby, Kansas State University professor.

Owensby was one of six speakers at the First Annual Kansas Livestock Association Range Management Conference in Salina. About 75 ranchers from all parts of

the state attended the all-day session at Hilton Inn, Salina.

Speakers from the drier and short grass areas of the state, and one each from Oklahoma and Texas, however, recommended no burning.

The question of burning pastureland in spring, along with weed control, insect control, rotation practices and fertilization of native grassland was discussed at length.

Owensby discussed a paper prepared by Dr. Robert Hyde, KSU, about grazing distribution tools, and his own work with burning and fertilizer.

Fertilizing often brings additional weeds if done at the wrong time of year, he said. Burning also should be done only when conditions are exactly right to protect crowns of little bluestem and the Big bluestem, too, he said.

Ranchers who pasture steers during the summer can burn every year, while cow-calf operators might not need to burn more often than every three or four years, he said.

Only the extra rainfall of eastern Kansas apparently allows for burning, according to the speakers. It was recommended, however, as the only means to control red cedar, which has become a pest tree in Kansas rangeland.

**WE BUY FAT HOGS**  
Mondays thru Fridays 9 a.m. - 3 p.m.  
AT UNION PACIFIC STOCKYARDS  
**MARYSVILLE, KANSAS**  
**Clougherty Packing Co.**  
NO COMMISSION NO SHRINKAGE  
We may not have the best hog market every day, but we may have the best market the day you wish to sell your hogs.  
BONDED FOR YOUR PROTECTION  
**MARK WILKIE**  
Resident Buyer Phone 562-2050

**Auction SALE**

**29 Head Livestock**

3 Hereford cows 4 yrs. old, calves by side  
Hereford cow 2 years old, calf by side  
Charolais-Shorthorn 4 yr. old cow, calf by side  
Charolais-Hereford 4 yr. old cow, calf by side  
2 Charolais-Hereford 3 yr. old cows, calves by side  
Angus cow, 5 yr. old calf by side  
Angus Hereford cow, 5 yrs. old, calf by side  
Charolais Hereford 6 yr. old cow, calf by side  
Roan Shorthorn 6 yr. old cow, springer  
Charolais Shorthorn 4 yr. old cow, springer  
Charolais Hereford 2 yr. old cow, springer  
Two ¾ bred Charolais heifers, open  
This is a nice herd of young stock cows.

**Saturday, April 8**  
Starts 11 a.m. — Lunch Served  
I will sell at public auction at the farm located 1 mile south of Manhattan on South Manhattan Avenue (13th St.) to Collins Lane.

Hay rake, Mayrath 20' elevator, new, on wheels  
IHC 7x13 wheat drill with fertilizer  
4 wheel trailer, shop built, with 300 gal. tank  
IHC 2 row curler  
Dunham culti-hoe  
JD No. 290 planter, rubber press wheels  
Potato digger frame  
A-C 2x16 mounted plow  
A-C fast hitch mounted disk, 7', sealed bearings  
A-C 3 pt. fast hitch conversion  
A-C 7' tractor mower  
A-C 2 row cultivator  
A-C single shank subsoiler  
JD single shank 3 pt. subsoiler  
Armor 6' blade for A-C  
Sears hammer mill  
Set of milo guards  
3-section & 2-section harrows  
F-20 2-row cultivator parts  
The above offering of farm machinery is in good condition

**Farm Machinery**

1961 Ford 6000 dsl. tractor, selecto-speed, PS, fast adjust wheels, 2 speed PTO, 3 pt., good rubber. Tractor in very good condition  
1949 Allis Chalmers WD tractor, tricycle, in good condition  
1946 Ford 9N tractor with Sherman overdrive  
1938 F20 Farmall tractor with road gear  
1959 IHC 101 combine, 10' header, in good condition  
1946 Dodge 1½T truck, 2 spd. axle, grain bed  
1962 Ford F-100 ½ ton pickup, V-8, automatic, overloads, rubber good  
1964 MM 8' wheel disk, sealed bearings  
Ford Monitor 3 pt.  
Ford spring shank cultivator, 3 pt.  
Ford 2 row moldboard lister  
Allied 2 wheel ensilage wagon, self dump, metal sides, new  
MM 3x14 tractor plow, on rubber, pull type  
Dempster 2 row lister disk moldboards

**WHEELS & MISCELLANEOUS**

15" x 16" Car Wheels and Rims: 750 x 20 Tires: 14" & 15" car tires; movable wooden hoist frame; two 2-way hyd. cylinders near new; 200 gal. tank & stand with filter; Wright power saw, new blade.  
Large offering of steel wheels, consisting of wagon & implement wheels, press wheels and various other wheels; small tank; disk hillers; overhead tank frame; pile of lumber.  
150 steel posts; barbed wire & woven wire; 1 lot of 4x4 lumber; large timbers; hedge posts; several piles of tile, brick & rock.  
Steel tank; galvanized tank 150 gal.; heavy boiler tank; 40 pieces 3-4" steel irrigation pipe 12'-18'; saw mill blade.  
55 sheets of galvanized roofing; assorted lot of pipe and pipe fittings; steel smoke stack; large pile of iron; Fairbanks wagon scale parts; assorted pile of rail pipe.  
¾ ton air conditioner 110 volt; Underwood-Leader adding machine; large offering of small tools and other items too numerous to mention.

**Laurie Collins, Owner**  
Auctioneers — Welter & Applegate Harold Carlson, Clerk

**EMPORIA LIVESTOCK SALES CO.**

WHO TO CALL:  
OLMA PEAK  
ph. Emporia 316/342-1135  
PAUL HATCHER  
ph. Emporia 316/342-6112  
BILL HATCHER  
ph. Emporia 316/342-3348  
GLENN UNRUH  
Saffordville 316/278-3453 BARN PHONE 316/342-2428  
VIC PEAK  
ph. Emporia 316/342-8411  
LEE BRYANT  
ph. Emporia 316/342-6857  
WILBUR WHITMAN  
Cameby 316/735-2475

**Cattle Auctions at 10 am. Each FRIDAY**



**N.E. KS. SHORTHORN & POLLED Shorthorn Sale**

**SAT., APR. 1**  
12:30 Noon  
**HORTON CIVIC CENTER**  
**Horton, Kansas**

**25 Registered Females**  
Some with calves by side.

**15 Bulls**

**100 Head Commercial Cows, Heifers and Steers**

For More Information Write or Call  
**MILTON H. NAGELY**  
Phone 913-479-5533 Abilene, Kansas 67410



**SHORTHORNS ARE ON THE MOVE!! WHY GAMBLE WITH THE UNKNOWN!**

**THESE ARE PROVEN FACTS**

- easier calving, cows give more milk, cross bred calves will weigh 40-50 lbs. more at weaning time.
- Shorthorns have a quiet disposition, they are not skiddish and very easy to handle.
- The top gaining and top selling bull at the Beloit test Station was a Shorthorn.
- Shorthorn steers had the highest percentage grade at Jr. Livestock Show in Wichita and the American Royal the last two years.
- Grand Champion steer at 1971 American Royal was a Short-horn.

Sales Coming Up

- April 1 - North East Kansas Shorthorn and Polled Shorthorn Sale, Horton, Kansas.
- April 13th, Mid-Kansas Shorthorn and Polled Shorthorn Show and Sale County Fairgrounds, Salina, Kansas.
- July 22, Saturday Jr. Field Day WaKeeney, Kansas.
- Nov. 2 & 3, Kansas State Shorthorn and Polled Shorthorn Sale, Hutchinson, Kansas.

For Shorthorn Needs in Your Area Contact One of the Following:

William H. Hoskins Centralia, Ks. 66415 913-857-3714	Milton Nagely Abilene, Ks. 67410 913-479-5533	William H. Sluss Eldorado, Ks. 67042 316-321-5282
--	---	---



# Corporate Farm Spectre Holds Salina Conference

SALINA — If the tractor was the symbol of U.S. farming 30 years ago, the corporate board of directors is its symbol today, Sen. Fred Harris (D-Okla.) said here in opening a brief Kansas hearing into the effects of corporate farming.

The hearing was one of several Harris is holding across the country in his last

months as senator. He told about 60 farmers and farm organization leaders he hopes to found a New Populist Institute when he retires from the Senate. The institute would study problems of concentrated wealth and power in fields including agriculture.

The list of witnesses for the session was a give-away

to its contents. Without exception witnesses represented so-called radical farm organizations, all of which opposed the recent nomination of Earl Butz as secretary of agriculture.

They included Robert Speer, president of the Kansas National Farmers Organization; Chris Walker, a Kansas farmer who also serves as national treasurer of the N.F.O.; Dale Lyon, farmer and legislative director of the Kansas National Farmers Union, and John Stencel, president of the Rocky Mountain Farmers Union. Also scheduled were Gov. Robert Docking and Vern Miller, Kansas attorney general.

Docking's statement was presented by John Ivan, administrative assistant. Miller said his staff is investigating rumors of corporate farming, which is illegal in Kansas.

Witnesses blamed most of the financial plight of farmers on the growth of corporate farming. They insisted the situation is increasingly important in Kansas, though the state since 1923 has had laws prohibiting most kinds of corporate farms except those that are family owned.

The Denver-based National Farmers Union leaders tended to blame the

entire spectrum of corporate farming, while the N.F.O., headquartered in Corning, Iowa, laid the blame on vertical integration by corporations.

At least one corporation has claimed in national advertising its goals include building a food system "from seedling to supermarket."

"We view vertical integration as phase 1 of a corporate take over of the food industry," Walker, N.F.O. treasurer, said. "It would involve acquiring or controlling all phases of production, processing and retailing."

"The big companies are there in force pushing vertical integration all across the county. Their objective is to manipulate the marketing flow to suit their own purposes."

Walker said it was time to challenge that concept,

16

Grass & Grain  
March 28, 1972

which he claimed eliminates family farms and moves persons off the land, often into already crowded cities with their problems.

Lyon, legislative director of the Kansas N.F.U., said the cattle feeding business in Kansas today rapidly is becoming corporate-owned and the hog industry is becoming vertically integrated.

## WAMEGO ELECTRIC COOP TO FEATURE CONGRESSMEN

Two United States Congressmen will be featured speakers at the annual meeting of P.R. & W. Electric Cooperative, in Wamego April 1. Second District Congressman Bill Roy and Minnesota Congressman Donald Fraser have accepted invitations to speak, according to Lester Martin, president, Alma.

## CLAY CENTER SALES CO.

Hog Sale Every Monday Starts 1:00 p.m.

Cattle Sale Every Tuesday Starts 12:30 Noon

A DEPENDABLE MARKET  
FOR ALL CLASSES OF CATTLE  
A LEADING MARKET PLACE  
FOR HOGS

H. P. ROBBINS, Clay Center, ME 2-3210  
R. A. BRUEGGEMANN, Clay Center, ME 2-2761  
HORACE WARE, Longford, ph. 338-2439

Barn Phone ME 2-2861  
CLAY CENTER, KANS.

Grain Sorghum?  
Forage Sorghum?  
Sorghum-Sudangrass?  
Corn?



## Your Frontier Dealer Has The Varieties To Meet Your Needs.

**-frontier-** (Hybrid Grain Sorghum) Plant some this year and see why 412's big yields have made it a best seller. In fact, no other variety in our history has achieved such a sales record...so fast. High protein and vitamin A make excellent feed. Sturdy stalks stand well. You'll like its high test weight at harvest too.

**-frontier- 402** (Hybrid Grain Sorghum) Outstanding producer with yields up to 144 bu. Medium maturity with large head of light red grain, excellent feed value. Stands drought well and resists head smut. Big stalk with good head exertion above leaves.

**-frontier- S-214** (Forage Sorghum) 40 ton per acre yield potential. Highest protein of all hybrids tested—over 12%. Superior seedling vigor and emergence. Built-in fungicide. Highly resistant to root lodging and bacterial leaf stripe. Broad leaves and thick juicy stalk.

**-frontier- SX 255** (Singlecross Corn) Highest yielder in our corn line, this yellow grain single-cross has outstanding uniformity with leaves more vertical for maximum sunlight. Medium tall, combines well at high moisture. Small cob with high shelling percentage. Sturdy stalk and roots offer good resistance to drought and lodging. Before you buy any corn—check SX 255's yield record in your area.

COMPUTERIZED SEED INFORMATION...  
An Exclusive Frontier Service.  
The characteristics and yield records of all Frontier grain sorghums have been programmed into a computer. See your Frontier dealer to find out which Frontier hybrid will do the best job for your soil, water and climate conditions.

**-frontier- HYBRIDS, INC.**  
Hutchinson, Kansas 67501



Saturday, April 1

Starts 1 p.m. — Lunch Served  
At the farm 25 miles west of Topeka off 70, or 6 miles east of K99 to Horne's Station & 1/2 mile east; or 1 1/2 miles east of Paxico, Kansas.

## Farm Machinery

2010 John Deere tractor, PS, 3 pt. hitch  
Big Du-Al loader  
AC D-15 tractor, 3 pt. hitch  
40 John Deere 10' combine  
JD 2 row lister-planter, 3 pt. hitch, rubber tire  
IHC 46 baler, good  
John Deere No. 9 7' mower  
John Deere wheel disc  
JD 3x14 plow, 3 pt. hitch  
JD 2x16 plow, pull type  
JD 13x7 low wheel drill  
Dearborne 3 pt. cultivator, 2 row  
Post hole digger, 3 pt. hitch  
JD springtooth harrow, 3 section  
Dry land harrow  
IHC side delivery rake  
AC Mow-Bee 5 HP riding lawn mower, Model 532

4" 16' grain auger  
Sickle grinder

## MISCELLANEOUS

1/2" electric drill; electric saw  
set of heavy duty box end wrenches up to 1 1/4"

## HAY

Small Amounts Of Baled  
Alfalfa & Prairie Hay

## HOUSEHOLD

2 chests of drawers; 2 rockers upholstered; small kitchen table and 2 chairs; 6-legged occasional table; several ladders; several log chains; miscellaneous hand tools; other articles too numerous to mention.

Terms: Cash Day Of Sale

Not Responsible For Accidents

**FRED L. DRURY**

Auct: Joe Raine, Maple Hill

Clerk: Melvin Miller, Maple Hill



Tuesday, April 4

Starts 11 a.m. — Lunch Served  
Due to the death of my husband, I will sell the following personal property at the farm located 2 1/4 miles north of Ellsworth, Kansas on Highway 14.

## MACHINERY

1952 MH 14' combine  
1950 IHC M tractor with Horn loader  
1959 MH No. 85 tractor  
2 IHC plows 3x16 & 3x14  
Dempster 10' field cultivator with sweeps  
1950 Graham Hoeme 10' plow  
1960 IHC 10' wheel disk  
3 section springtooth  
3 section disk harrow  
1955 New Holland No. 66 twine baler  
1956 New Holland 5 bar side rake  
1971 New Holland 3 pt. mower  
1952 MM drill with fertilizer  
1948 Oliver manure spreader  
Steel slip-in stock rack for 3/4 ton  
1949 Ford 8N tractor  
3 pt. PTO fertilizer spreader  
2 row 3 pt. weeder  
2 row 3 pt. lister  
2x14 3 pt. plow  
Springtooth, rear scoop, rear blade, post puller, field sprayer, all 3 pt.

Portable sprayer unit with gas engine; ensilage blower; 2 hay trailers; portable grain elevator; 12'4" grain auger with motor.

## MISCELLANEOUS

Road drag; hay fork & blade for loader; metal & wood feed bunks; 2 hay feeders; wheel weights.  
Weather break & umbrella for tractor; gas barrels and cans; funnels; oil barrels with pumps; grease guns; forks and shovels; wire winder & spools; DeLava milker; buckets & separator; cow kickers.  
Electric fence & posts; 2 small gas engines; grinder flex shaft; Twenty Century welder 180 amp; bolts; assorted scrap iron; Wizard refrigerator; conventional washer; the usual shop and miscellaneous items found on a farm sale.

Terms — Cash

**Mrs. Edna Lois Eilrich**

EXECUTRIX OF THE ESTATE OF MARTIN EILRICH

Sale Conducted By



Ray Gerbitz  
472-3491, Ellsworth, Ks.

Melvin Temple  
257-2975, Lyons, Ks.

Clerk — Alfred Schultzt



survive here. Pat... perimeter... address... tending... Associ... confere... "You... agricult... way yo... childre... said. He s... childre... unles... opera... Melv... headli... design... range... income... rancher... Among... must th... grass c... on old... Salt... exampl... Owensb... pasture... have to... of our... said. Salt... used... distribu... grass p... to look... then ar... unuse

**HORSE SALE**  
SATURDAY NIGHT  
APRIL 1  
STARTS 7:00 P.M.  
WILSON SALE BARN  
SALINA, KANS.  
Get your horses in early. They will sell a lot. We will have buyers for all kinds of horses.  
Commission 5% — Minimum  
For More Information  
Bernard Ireton — 913/823-82  
Al Soukup — 658-2935  
— Or The Auctioneer  
Roger A. Johnson &

**MR. DELB SMITH**  
R.R. 1, Enterprise, Kansas  
IS ANOTHER PROUD  
OWNER OF A

Mr. Smith likes his Mix-Mill. "I can come all my chores without ever looking at it again when I need it."  
Built and erected by North Central Steel Co., Inc.  
**North Central Steel**  
Phone 913/392-2077  
MINNE



imed eliminate  
s and mome  
the land, other  
crowded citi  
problems.  
relative direc  
as N.F.U., s  
eeding busine  
oday rapidly  
orporate-own  
g industry  
vertically in

CTRIC COOP  
CONGRES  
s of a national essay contest spon-  
ates Congress  
ed by the 20th Century Reformation  
speakers at the  
P.R. & W. Ele  
of the Middle East. Her parents are  
Wamego, Ar  
second  
Bill Roy and  
sman Donat  
epted invitin  
g to Lester M

April 1  
unch Served  
st of Topeka  
99 to Horne's  
1 1/2 miles east

ger  
LANEOUS  
ill; electric  
duty box  
1 1/4".  
AY  
unts Of Baled  
Prairie Hay

EHOLD  
owers; 2 roo  
all kitchen  
egged occas  
adders; sev  
cellaneous be  
articles  
ention.

April 4  
unch Served  
sband, I will  
property at  
rth of Ellsw

er unit with  
blower; 2  
grain elevat  
with motor

ANEOUS  
y fork & b  
& wood  
eaders;

& umbrella  
rels and ce  
ls with pump  
s and show  
ools; Dela  
& separa

Cash  
ch  
ILRICH

Melvin Ten  
975, Lyons

# AGRI-LIME

- Supplies calcium
- Deters erosion thru legumes and deep roots
- Increases activity of all commercial fertilizers
- Best all around soil builder for grass and crops

## BAYER CONSTRUCTION CO.

509 YUMA, MANHATTAN, Ks. Ph. 913-776-8839

## KANSAS ALL BREED SALE

August Boars & Open Gilts

September Boars & Open Gilts

**SATURDAY, APRIL 1**

STATE FAIRGROUNDS

**HUTCHINSON, KANSAS**

Show 8:00 a.m.  
Sale 1:00 p.m.

## SELLING 100 HEAD

Yorkshires Hampshires Durocs  
Chester Whites Spots

Sponsored by

KANSAS PORK PRODUCERS COUNCIL  
Weber Hall, KSU MANHATTAN, KANSAS

survive, a range specialist warned here.

Pat McIlvain, Great Plains Experiment Station, Woodward, Okla., addressed about 80 cattlemen attending the first Kansas Livestock Association range management conference here.

"You can be darn sure this kind of agriculture is a way of life. The only way you can pass it on to your children is to change," McIlvain said.

He said he feared cattlemen's children will lose out to big business unless cattlemen can improve their operations.

McIlvain was one of six speakers headlining KLA's conference, designed to outline new concepts in range management that will boost income and cut costs for the state's ranchers.

Among the old concepts ranchers must thrust aside is the idea that grass costs nothing — this borders on old wives' tales, McIlvain said.

Salt placement was another example used by Dr. Clenton Owensby, Kansas State University pasture specialist. "Salt doesn't have to be by water, but 50 percent of our ranchers think it does," he said.

Salt placement is only one tool used in achieving grazing distribution which can increase grass potential. He advised ranchers to look over their pasture, map it, then arrange things cattle like at unused or lesser used spots to

achieve uniform grazing of pastures. Burning, fertilized spots, salt, back rubbers, drift fences and three-foot-high iron stakes will also attract cattle, he said.

Spot burning and fertilizer improve grazing quality, he said. "Increasing the grazing distribution in your pasture will increase the capacity of the land to carry cattle," he added.

Yield response is the determinant for fertilizing pastures, Owensby explained. Hay meadows are excellent for fertilizing to increase yields. Bluestem pasture appears to respond for about two years, if it gets rain, but weeds may respond more than grass, he warned. Fertilizer can also cause problems.

"Nitrogen changes the Ph of the soil and may become a problem in years to come," he said.

While fertilizer response has been best in southeast Kansas fire may be the most important management tool in the Flint Hills and Western Kansas, Owensby said.

John Lauchbaugh, Fort Hays Experiment Station, outlined long-time summer grazing intensity produced more gains per head, more beef per acre and returned more per acre than heavy or moderate grazing, he said.

Explaining various pasture rotation systems was nationally known agriculturalist Dr. Leo Merrill, Texas A & M University.

## Grazing Experts Cover Range At Grass Conference

**SALINA** — Kansas cattlemen must unlearn old ways and make changes if their way of life is to

## HORSE SALE

SATURDAY NIGHT

**APRIL 1**

STARTS 7:00 P.M.  
AT WILSON SALE BARN

**SALINA, KANS.**



Get your horses in early. They will sell as unloaded at our dock. We will have buyers for all kinds of horses.

Commission 5% — Minimum \$3.50  
For More Information Contact  
Bernard Ireton — 913/823-8263 — Salina  
Al Soukup — 658-2935 — Wilson  
— Or The Auctioneers  
Roger A. Johnson & Son

## MR. DELBERT SMITH

R.R. 1, Enterprise, Kansas  
IS ANOTHER PROUD  
OWNER OF A MIX-MILL

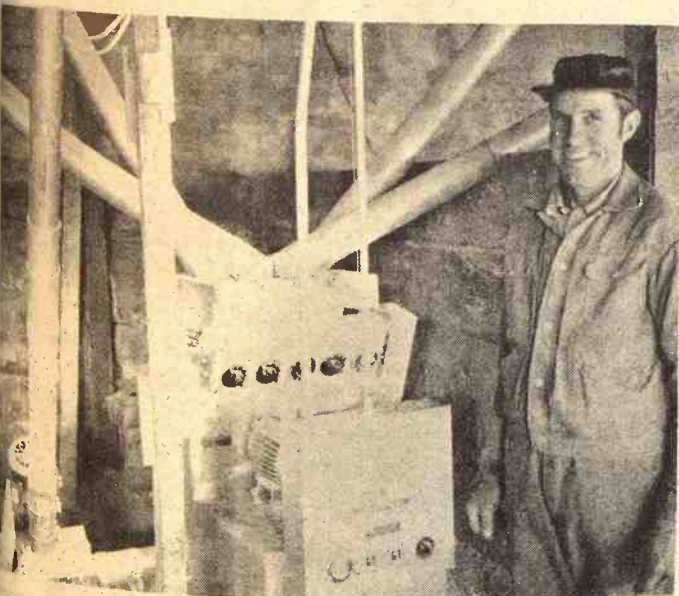

Mr. Smith likes his Mix-Mill. "I can come home, start it, and do all my chores without ever looking at it again. It's there and ready when I need it."

Sold and erected by North Central Steel Co., Inc. of Minneapolis, Kansas

**North Central Steel Co., Inc.**

Box 141 Phone 913/392-2077 MINNEAPOLIS, KANSAS 67467



"Payless Pete"  
Free Coffee

2x4 Precut  
Studs  
39¢ each

## SPRING'S BLAST OFF

SALES CATALOG  
SPECIALS  
END APRIL 1ST

## SUPER FENCING VALUES

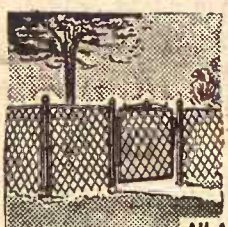

CHAIN  
LINK  
FENCE  
ALL 50'  
ROLLS

All Accessories Available

36" ROLLS . . . 24¢ per Ft.  
42" ROLLS . . . 29¢ per Ft.  
48" ROLLS . . . 33¢ per Ft.  
60" ROLLS . . . 48¢ per Ft.  
72" ROLLS . . . 53¢ per Ft.



Ornamental  
LAWN  
FENCE  
Single  
Scroll

36"x100'-24.15 Roll  
42"x100'-27.45 Roll  
48"x100'-30.75 Roll

## Basket Weave

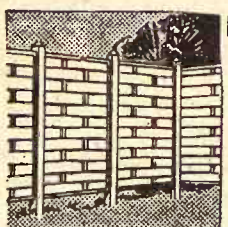

REDWOOD  
FENCE  
All  
8 Ft.  
Sections

4'x8'-w/Post...\$16<sup>95</sup>  
5'x8'-w/Post...\$18<sup>95</sup>



2 Rail 10' Section  
w/1 post . . . . . 8<sup>50</sup>

3 Rail 10' Section  
w/1 post . . . . . 10<sup>90</sup>

## 2x4 Weld Wire

36"-100' Rolls . . . . . 19<sup>75</sup>  
48"-100' Rolls . . . . . 26<sup>75</sup>

60"-72" Available

## HOG TIGHT

12 1/2 GA. STD.  
26" — — — \$19.99  
32" — — — \$22.99

11 GA. HEAVY  
26" — — — \$27.99  
32" — — — \$32.69

20 ROD ROLLS

Heavily Galvanized U. S. Mfg.



ENCO  
GATES

5 Panel-4 ft. . . . . 9.29  
5 Panel-8 ft. . . . . 18.95  
5 Panel-10 ft. . . . . 19.95  
5 Panel-12 ft. . . . . 20.95  
5 Panel-14 ft. . . . . 21.95  
5 Panel-16 ft. . . . . 24.95



PAINTED RED  
LAWN FENCE  
\$13.49

48" high—50' long made  
of heavy slates—5 rows  
12 1/2 gauge wire.

PRESSURE TREATED POLES  
4" x 10' — — — — — \$2.89  
4" x 12' — — — — — \$3.49  
4" x 14' — — — — — \$3.89  
4" x 16' — — — — — \$5.89  
5" Tops to 30' In Stock

## 5 x 6 Treated Poles

5 x 6 - 10' — \$5.70  
5 x 6 - 12' — \$6.85  
5 x 6 - 14' — \$7.95  
5 x 6 - 16' — \$9.15  
Also in stock 18-20-22-24

BARB  
WIRE

12 1/2 gauge, 2 pt.  
barb.  
\$1139  
80 rod rolls.

HOURS  
8:00-5:00  
Mon.-Sat.

SUPER MART

**Payless Cashways**  
INC.

Phone 913-232-7248

**PAYLESS CASHWAYS LUMBER STORE**

FREE  
PARKING

TOPEKA  
KANSAS

REDI MIX  
CEMENT  
75 Lb. Bags

\$149





### 38 YEARS AS CHAIRMAN

A lot of years with PCA have been compiled by these three men. From left: Edward Sedlacek, Frankfort, is one of the directors and handles 8,000 layers in his farming operation. Fred Morgan, Alta Vista, is retiring after 38 years of service as chairman of the board with PCA. Wilson Counts, Baldwin City, now retired, had 35 years of service with another Kansas PCA. Morgan was given a plaque for his dedication at the annual PCA meeting in Manhattan.

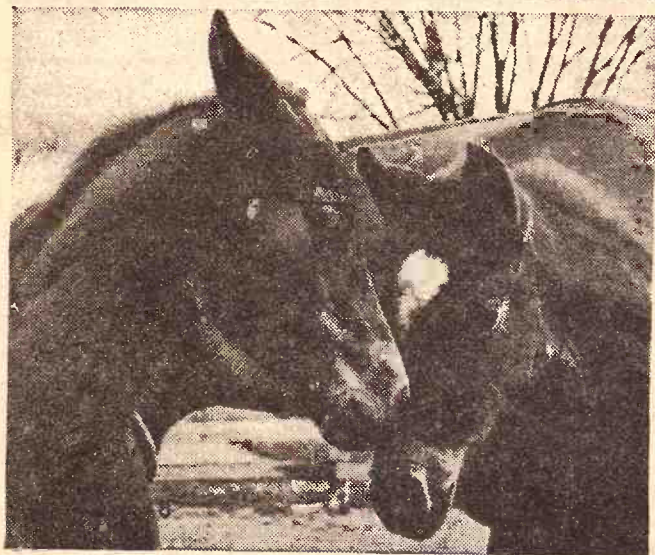

## PURINA® HORSE CHOWS

for the good of your horse, anywhere... trailering, showing, or just at home. There's complete Horse Chow Checkers, with the hay built right into the pellets. Or long time favorite Omolene, to feed if you have plenty of good hay available. Or Big'Un, that'll help grow your foals big, fast. Or Breeding Horse Chow, to help peak condition your mares and stallions. Or Horse Block, when pasture's sparse. Or Horse-Plus, for that extra boost and bloom.

They've all been developed and proven on our horses at the Purina Horse Research Center, so you can have confidence in our growing family of good things for your horses. Drop in and "talk horse" next time you see the red and white Checkerboard.



MOR-KAN ELEVATOR ..... 349-2214 White City  
MID-CONTINENT ELEVATOR .... CE 8-4177 Junction City  
GORDEN MARK ELEVATOR ..... ME 2-3381 Clay Center  
FLINT HILLS FEED & GRAIN. .... PR 8-5322 Manhattan

## Find Mercury-Treated Wheat In Town Dump

BELLEVILLE — An undetermined quantity of "deadly poisonous" mercury-treated wheat has been taken from the Courtland city dump officials say.

The grain, if ground for human consumption, could cause blindness, paralysis and death, Republic County Sheriff Bob Blecha reported. If used to feed poultry or livestock eggs, milk and meat it will be poisonous, he said.

Original source of the 800 bushels of mercury-treated wheat placed on the dump was not determined, Blecha said.

Mercury was used under controlled conditions as a pesticide and fungicide for seed wheat until it was banned by the United States Department of Agriculture.

The wheat deposited at Courtland was recognized by a pinkish color produced by mercury treatment, the sheriff said.

Officials of the State Department of Health and the Environmental Protection Agency were called to Belleville to aid in solving the problem.

Blecha said some of the poisonous

grain already has been located on two farms. He asked the public to report any grain known to have been

picked up at the dump. The grain is safe for use as such but nothing else, Blecha said.

## Auction SALE

Sat., April 8

Tack At 6 p.m.

Horses At 7 p.m.

Mankato, Kansas

REGISTERED HORSES  
GRADE HORSES

Many Registered & Grade Horses Consigned To This Sale

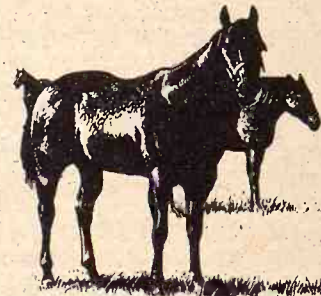

Registered horses will be sold in the order they are unloaded and grade horses will follow and will be sold in the order they are unloaded.

Commissions on . . .

Registered Horses \$5.00 up to \$100  
5 percent over with pass out at \$100  
Grade Horses \$3.50 up to \$70  
5 percent over with pass out at \$70

Mankato Livestock Commission  
Hub of Nation Quarter Horse Assn.

For Additional Information Contact  
Bob Isaac, Mankato  
Jake Kelling, Smith Center  
Eldon Pugh, Belleville  
Harold Shoemaker, Ionia

Auctioneer —  
Vail McClintock  
Beloit, Kansas

## Auction SALE

Wedn., March 29

Starts 10 a.m. — Lunch Served  
Five miles north of Morrill, Kansas, and  
two miles west on the Kansas-Nebraska  
State Line.

## TRACTORS MACHINERY COMBINE



1969 IHC 1256 DIESEL TRACTOR,  
with cab, heater and set of  
18x4x38 duals  
1965 IHC 706 DIESEL TRACTOR,  
MW blower, and set of  
18x4x34 duals  
1958 IHC 300 GAS TRACTOR,  
with new rubber

1965 JD MANURE SPREADER, PTO  
125-bushel capacity  
1971 G.B. Hydraulic MANURE  
LOADER  
1968 Star POST HOLE DIGGER,  
3-point  
1970 Gehl GRINDER-MIXER,  
95-bushel, with several extra  
screens, 11:00 flotation tires,  
magnet attachment

1969 AC 5x16 MonoFrame PLOW  
1970 Kewanee 15 1/2-ft. WHEEL  
DISC, with fold-up wings  
1970 Midwest HARROW ATTACH-  
MENT for Disc  
1969 MF No. 12 HAY BALER  
1967 MF 7-Ft. MOWER, dyna-  
balance  
1967 IHC No. 14 HAY RAKE  
1967 IHC 4-Row CORN PLANTER,  
fully equipped  
1964 IHC 4-Row CULTIVATOR,  
front mounted  
1966 IHC 4-Row CULTIVATOR,  
rear mounted  
1970 Brady 18 1/2-Ft. FIELD CUL-  
TIVATOR, with gas fertilizer  
attachment  
1964 MF 4-Row ROTARY HOE,  
3-point  
1960 Ford mounted HARROW,  
3-point  
1963 IHC 16-Hole GRAIN DRILL,  
fully equipped  
1968 Kelly-Ryan 4-Row SHRED-  
DER, PTO  
1967 Broyhill Saddle Tank  
SPRAYER

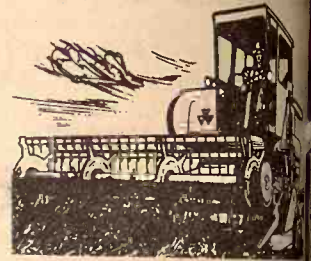

1968 MASSEY FERGUSON 410  
COMBINE, with diesel motor,  
air conditioned cab with radio,  
heater, quick attachment, new  
tires, 14-ft. header, A-1 con-  
dition  
1970 MF 4-Row Adjustable CORN  
HEAD, with quick attachment  
Full Set of Combine Wheel Weights  
Heavy Duty tilt-bed Combine  
Trailer  
Sund 8-Ft. Pickup Attachment

1969 GRAIN AUGER, 40-Ft.  
1967 Midwest HAY CONVEYOR  
2 - 16-Ft. HAY RACKS  
1 - 14-Ft. HAY RACK  
1969 MAC-15 CHAIN SAW

## TRUCKS

1961 IHC B-180 TRUCK, with 5-speed transmission,  
9:00 tires, 14-ft. fold-down bed, and Harsh hoist  
1966 FORD F-100 PICKUP, with flotation tires,  
352 V/8 engine, custom cab and radio  
Metal Tool Box for wide-bed pickup  
Double Fuel Tank for pickup, with two pumps

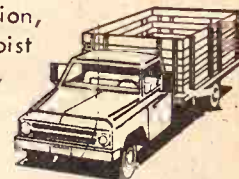

## CATTLE

38 HEREFORD & ANGUS STOCK COWS  
23 calves at side, rest to calve soon  
20 HEREFORD & ANGUS HEIFERS, to  
calve soon  
2 BRANGUS BULLS, 2 years old



## MISCELLANEOUS ITEMS

5 Hay Feeders  
2 Metal Hog Houses  
1 Creep Feeder  
25-Bu. Mineral Feeder  
New Calf Creep Feeder  
Cattle Mineral Feeder  
Portable Loading Chute

Several Metal Panels  
Several Wooden Gates  
80-Gal. Metal Hog  
Waterer with burners  
2 Tow Bars for Pickup  
Tractor Cylinder  
Tractor Weights

Log Chains and Tarps  
Jet Pump  
Air Bubble  
Scoops and Forks  
Used Lumber and  
Metal Roofing  
3 Electric Fencers

New Midland 23 Chan-  
nel 2-Way Radio  
100 Steel Posts  
Several Hedge Posts  
Lots of Barbed Wire  
Lots of Iron  
Numerous Other Items

Mr. & Mrs. Robert McGuire

AUCTIONEERS

JOE BAUMAN  
Phone 894-2398  
BERN, KANSAS

DON SHAFER  
Phone 245-6391  
FALLS CITY, NEBR.

WAYNE AESCHLIMAN  
Phone TW3-3422  
BERN, KANSAS

CLERK  
CITIZENS STATE BANK  
of Hiawatha, Kansas

ILLING FOR HIGH  
SCHOOL STUDENTS

Reproduction  
Of Omaha  
Conference

Beef Improvement Federation  
conduct a symposium on  
reproduction in Beef Cattle in  
Omaha, Nebraska, on April 26,  
according to J. David Nichols of  
Omaha, who is BIF vice  
president and program chairman.  
The annual meeting of BIF will be  
held at the New Tower Motel in  
Omaha on April 26-28.

Beef Improvement Federation is  
organization of Beef cattle breed  
ers and state beef im-  
provement associations which has  
guidance and directions in  
performance testing and breeding  
program direction. Established in  
1917, BIF has indeed unified  
among performance  
tests.

The Reproduction research  
program will explore genetic  
aspects of fertility and reproduction,  
selecting calving difficulties  
possibilities for incorporation  
into performance evaluation.

Speakers for the BIF Symposium  
include: Dr. Jim Brinks  
of Lincoln, Nebraska; Dr. Del Dearborn of  
Bellevue, Nebraska; Dr. Larry Cundiff,  
of Lincoln, Nebraska; and Dr. Dan Laster of  
Lincoln, Nebraska.

In 1971, Beef Improvement  
Federation conducted a symposium  
on Growth Curves of  
Beef Cattle. This conference drew  
large attendance and the

TICKLE BOX®  
by Ted Trogon





he dump.  
safe for use as  
se, Blecha said.

**April 8**  
At 6 p.m.  
At 7 p.m.

**, Kansas**  
**S**

**ade**  
**Sale**

will be sold in  
loaded and gra  
nd will be sold  
unloaded.

s \$5.00 up to \$10  
th pass out at \$1  
50 up to \$75  
th pass out at \$15

**mission**  
**se Assn**

uctioneer —  
il McClintock  
eloit, Kansas

**Beef Reproduction**  
**Subject Of Omaha**  
**Conference**

Beef Improvement Federation  
will conduct a symposium on  
Reproduction in Beef Cattle in  
Omaha, Nebraska, on April 26,  
according to J. David Nichols of  
Anita, Iowa, who is BIF vice  
president and program chairman.  
The annual meeting of BIF will be  
held at the New Tower Motel in  
Omaha on April 26-28.

Beef Improvement Federation is  
an organization of beef cattle breed  
ers, associations and state beef im-  
provement associations which has  
given guidance and directions in  
performance testing and breeding  
program direction. Established in  
1957, BIF has indeed unified  
methodology among performance  
programs.

The Reproduction research  
symposium will explore genetic  
aspects of fertility and reproduction,  
factors affecting calving difficulties  
and possibilities for incorporation  
of reproductive measurements into  
performance evaluation.

Speakers for the BIF Symposium  
tentatively include: Dr. Jim Brinks  
of Colorado, Dr. Del Dearborn of  
South Dakota, Dr. Larry Cundiff,  
Dr. Will Butts, and Dr. Dan Laster of  
USDA Agricultural Research  
Service.

In 1971, Beef Improvement  
Federation conducted a symposium  
at Kansas City on Growth Curves of  
Beef Cattle. This conference drew  
widespread attendance and the

**TICKLE BOX®**  
by Ted Trogon

75 lbs.

**MARE**  
**BLANKET**

and 23 Ch  
ay Radio  
Posts  
edge Posts  
rbed Wire  
on  
Other Items

TE BANK  
Kansas

"Do you mind if we just sit here  
and count calories for a while?"

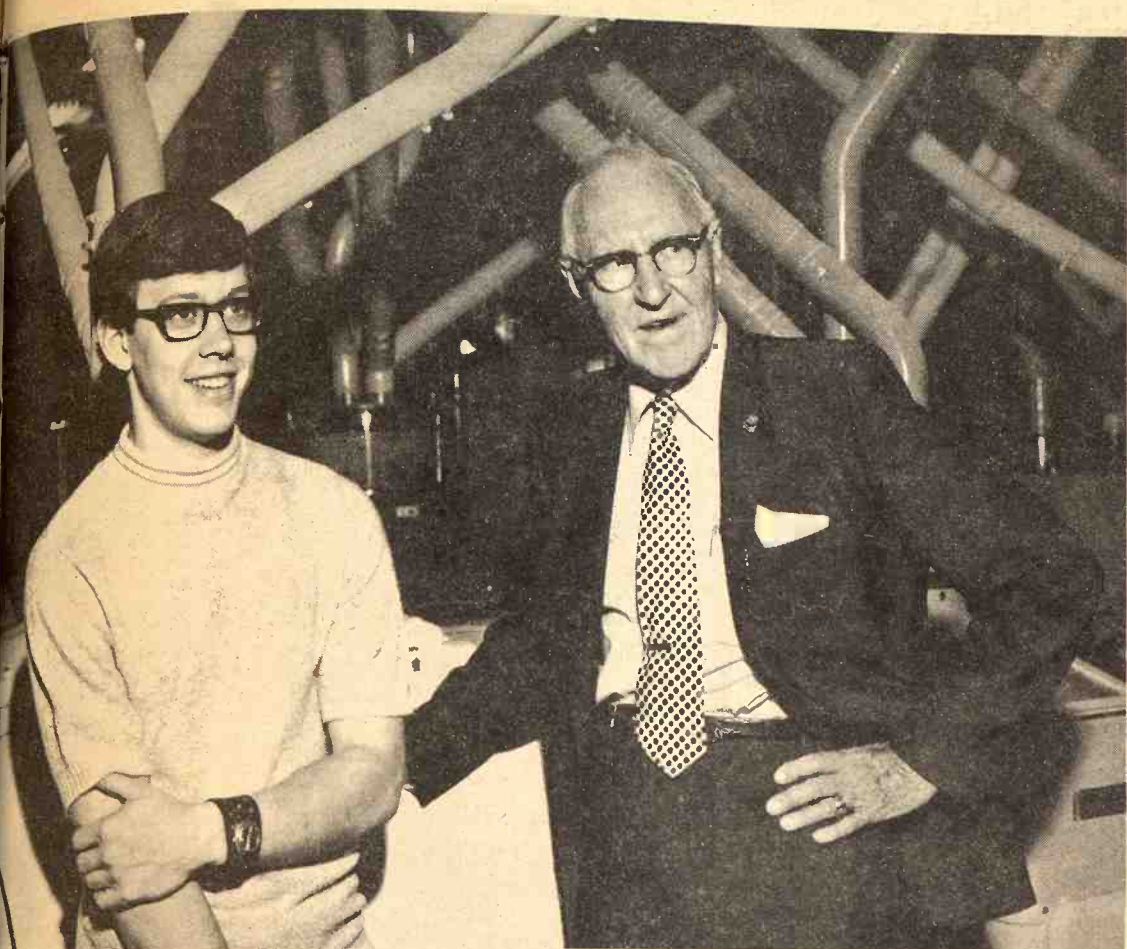

### MILLING FOR HIGH SCHOOL STUDENTS

R. B. (Chick) Laing, formerly sales manager for the Abilene, Flour Mills Co., is shown with Richard Helvey a senior at Abilene High School, on the roll floor of the flour mill in the department of grain science and industry at Kansas State University. Currently there are five students from Abilene enrolled in the milling science program offered by the department and Laing was largely responsible for their enrollment.

papers received much distribution in the agricultural press. According to Dr. Frank H. Baker, Secretary of BIF, this conference will be of informational value to breeders. It will be a place to meet

and visit with other breeders involved in performance work as well as breed representatives, members of the press and beef cattle specialists from many universities.

## Continental AIR TANK BUMPER

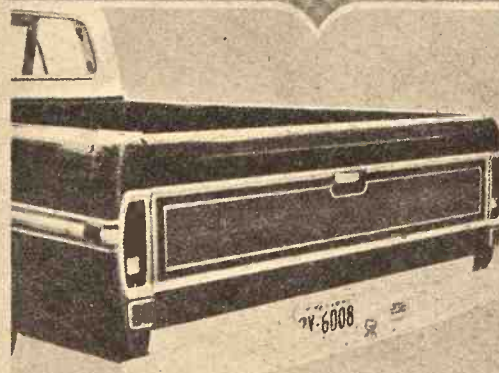

THE TRUCK BUMPER IS NO LONGER JUST AN ORNAMENTAL ITEM . . . WE'VE MADE IT USEFUL

IN STOCK NOW AT  
**\$55.95**

IMPLEMENT • TRACTOR  
**ITCO**  
PARTS • ACCESSORIES

**HOLT FARM SUPPLY**  
Next to Sale Barn 913-776-7943  
MANHATTAN, KANSAS



## Great Savings on Fine Bavarian China

With each \$200 deposit you may purchase a Starter or Completer Set at this low price.\*

A wonderful opportunity to buy Crown Bavarian China at a fraction of its value... in three enchanting patterns: **Elegance** Compliments many decors. White simplicity edged with silver for formal or casual dinners. **Bouquet** Mixed color bouquets on white with silver outlining delicate shapes. **Blue Symphony** Sets a luxurious table. Wedgwood blue wild roses on white highlighted with silver. Supplies are limited so purchase complete service you need now.

**Each Starter Set Includes:**  
4 Dinner Plates, 4 Cups and Saucers, 4 Salad Plates, 4 Bread and Butters, 4 Soup Bowls, 4 Fruit Dishes.

**Each Completer Set Includes:**  
Creamer and sugar with cover, vegetable bowl, covered casserole, platter, gravy boat.

\*While Supplies Last



Just **\$17.95**  
per 28-pc. starter set  
TAX INCLUDED



PASSBOOKS	PASSBOOK-90	CERTIFICATES
<b>5%</b>	<b>5 1/4%</b>	<b>6%</b>
COMPOUNDED DAILY Day in to Day Out Annual Yield 5.13%	COMPOUNDED DAILY Interest Paid on Balance At End of Quarter	2-5 Year-\$5,000 5 1/2%-1-5 Year \$1,000 Minimum

"The Most Trusted Name In Savings"









## Beloit To Delay School Bond Sale Pending Hearing

BELOIT — The UD 273 Board of Education has agreed not to sell bonds on the recently passed \$2,334,000 school construction proposal pending conclusion of a hearing scheduled April 11 in Mitchell county district court.

Judge Marvin O. Brummett set the hearing date in response to a petition filed following the bond election by 135 patrons of the district.

The 20-year bond proposal, providing for construction of both a junior and senior high school, was voted down 5 times before recently being passed 1388 to 1163.

After the election, the 135 patrons filed a petition seeking an injunction to prevent the issuance of the bonds alleging irregularities in the election.

William F. Stover, Beloit, one of the originators of the petition, said school officials "tried to pull something over on us that we didn't need."

"Yes, we need a school but not something that elaborate," Stover said.

### RELATIVE RELATIONS

These three men know each other very well. From left: Rayburn Hofman and his brother Delmar, both of St. George have been with the PCA since the middle forties. Ernest Hofman, their uncle, says he's been with PCA so long he can't remember when he joined. The annual meeting of the Manhattan PCA has become a ritual for the Hofmans.

## Auction SALE

**Monday, April 3**

Starts 11 a.m. — Lunch Served  
Having sold our farm, we will sell the following at the farm located 13 east, 4 south, 3 east and 1/2 south of Belleville, Ks., or 13 west, 4 south, 3 west and 1/2 south of Washington; or 1/2 east and 2 1/2 north of Brantford, Ks.

## Machinery

400 bales prairie hay in barn  
Approximately 90 bales straw

Hutchinson grain blower; 50 ft. endless belt; wheel weights for 8N or 9N Ford; tow bar for Ford; 3 pt. box; Homelite chain saw; loading chute on rubber; 6 volt fence; assortment of hedge posts; 2 300-gal. fuel barrels with stands; 1 300-gal. fuel barrel; 3 16-ft. feed bunks; 4x24 hay feeder on skids; 7 ft. water tank; Surge milking machine w/ 2 buckets; IHC cream separator; Davis 7 h.p. 32-in. riding mower; elec. sickle grinder; shovels; grease guns; chains; assortment of lumber; Model T windshield; 53 Mercury radiator; hand corn sheller; assortment of household goods and other miscellaneous items too numerous to mention.

## 87 Cattle

- 14 Hereford 2 yr. old springer heifers (pregnancy checked.)
- 12 Hereford cows with calves 3 to 8 yrs. old
- 13 Hereford cows, springers, bred to Hereford bull, 3 to 8 years old
- 15 Hereford long yearling steers (green)
- 8 Hereford heifers, long yearlings (open & green)
- 13 Hereford steers & heifers calves, 5 to 8 months old
- 1 Registered Hereford bull, 3 year old, (Husker breeding)

NOTE: These are well bred cattle and will make good replacement stock, originating from the Arbutnot herd.

## Trucks, Car, Bale Wagon

- 1960 Ford 2 ton truck with new 16 ft. 4 in. bed & hoist with fold-down racks and 2-speed axle, A-1
- 1949 Ford F-5 truck 1 1/2 ton with 12 ft. box & stock racks
- 1957 1/2 ton Chevrolet pickup, 3 speed
- 1971 New Holland No. 1010 bale wagon, 56-bale size, self unloader
- Bale edger for baler
- 1963 Chevrolet 4 door with 283 engine, stick shift

## Hay

800 bales alfalfa hay in barn

TERMS: Cash Not Responsible for Accidents

**F. Keith & Warren E. Wilkinson**

— AUCTIONEERS —  
Larry Lagasse Ph. 732-6425 Agenda, Kansas  
Rollie Lagasse Ph. 243-2215 Concordia, Kansas

Clerk: The First National Bank, Washington, Kansas

## 2 BIG SALES EVERY WEEK



Bonded for your protection

**HOGS on Tuesday**  
LEADING HOG MART IN KANSAS.

**WASHINGTON**  
SALES CO., INC.

Barn Phone  
913/325-2266

Harold Siegel, Albert Gieber  
Auctioneers

**CATTLE**

**Every Wednesday**



For Information or to Consign, Call:  
ED BURT, Washington, Kans. 913/325-2393

## Auction SALE

**Thursday, April 6**

Starts 10 a.m. — Lunch Served  
Having sold our farm and quitting farming we will sell at public auction on the farm located 15 north, 4 west and 1 south of Clay Center, or 3 1/2 east, 1/2 north, 1/2 east and 1/4 north of Clifton, Kansas.

### Farm Machinery

1954 JD Model 60 tractor, fully equipped, good rubber, good  
1955 Allis WD 45 tractor, fully equipped, with snap coupler  
1963 Ford 12' combine, cab, fully equipped, good shape  
1972 Roll-o-cone 6 row milo headers, 21" spacings, like new  
1963 Ford 2 row corn header, good  
1958 Allis 2 row cultivator, fits WD  
1968 Ford 4 row lister, snap coupler hitch, rubber press, markers, rotary moldboards, good shape  
John Deere No. 5 7' mower  
JD 12' springtooth  
JD 10' KBA wheel disc  
Allis 3x14 mounted plow, snap coupler  
Crust Buster 27' springtooth on low rubber  
IHC 3x14 plow on rubber  
IHC 2x14 plow  
Portable loading chute on rubber, good  
Old duck foot, junk iron; old tires; old junk grain drill; 2 wheel cart

### BUILDINGS, HOG CRATES, LUMBER, WELDERS & MISC.

2 portable hog sheds; old shed; 5 steel farrowing crates; used lumber; house doors; rubber roofing; 8 large doors; steel slip in stock racks for pickup; water barrels; 1962 20th Century electric welder; acetylene welder with tip, hoses, gauges and cart. 8 rolls steel electric fence wire; 100 16' wire type hog panels; 300 hedge posts; steel posts; 252 cement blocks; large tank; Pioneer chain saw, nearly new. Riding lawn mower; garden roto-tiller; garden tractor, needs engine; table saw; log chains; grain tester; tap & die set; socket set from 3/8 to 3/4; garden hose; vise; old hand drill; saw horse. Air grease gun; barrel and pump; transmission oil; 6', 12' & 24' extension ladders; oak flooring.

IHC cream separator; shovels; grease guns; some hand tools; also a large amount of misc. small items used on the farm

### CHICKENS & DUCKS

100 California White hens, laying good  
8 ducks

### HOUSEHOLD GOODS

Dining table and 4 chairs; buffet; refrigerator; divan and 4 chairs; 2 tables; several odd chairs; 3 box springs; metal spring and mattress; milk sterilizer; dresser and chair; also other misc. items.

### ANTIQUES

30-06 rifle; 2 old wood stoves; picture frames; apple peeler; lard press; wash board and hand wringer; fruit jars; maybe other misc. items not listed.

Terms — Cash Day Of Sale

### CATTLE

16 Hereford 2 year old heifers, some are springing now; Holstein cow 3 yrs. old.

### HOGS

7 York sows bred to farrow in June; York registered boar; 32 feeder shoats.

### HAY

400 square bales of alfalfa, crimped; some baled wheat straw.

### RABBITS

37 young rabbits  
Rabbit pens; rabbit wire

**Mr. & Mrs. John Young**

Aucts: Foster Kretz Auction Service, Clay Center, Ph. Morganville 926-4422

Clerk: Elk State Bank, Clyde, Ks.

## LEON DOZER BLADES

THE NAME OF EXPERIENCE IN DOZER BLADES

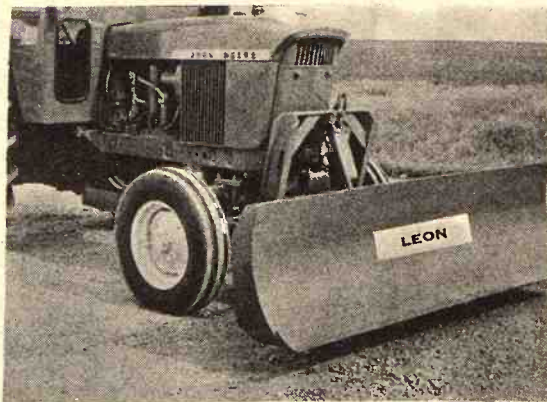

- 6' to 13' widths available to fit over 350 makes and models of 2WD and 4WD tractors
- Angles left or right
- Mounts and dismounts in minutes
- Positive blade control
- High clearances
- An industrial type blade at a farm price

A MUST FOR CLEANING PENS, BUILDING TERRACES  
LEVELING LAND AND BUILDING PONDS

IH SALES & SERVICE — Topeka

AULDS CHEV. & IMPL. — Wakefield

KENDALL GARAGE & IMPL. — Leonardville

FARMERS UNION HDWE. & IMPL. — St. Marys

DON BISPING — Linn

BRUNA BROS. IMPL. — Marysville

See a Leon dealer or for a nearby dealer's name, write:

**KLUGHARTT - THORNHILL**  
DISTRIBUTOR

1205 WOODSWETHER ROAD  
KANSAS CITY, MO. 64105



# Idled Acres About As Expected

Farmers have agreed to take about 37 million acres from the production of corn, sorghum, and barley this year, about on target with government objectives for reducing production, the Agriculture Dept. says.

The farm sign-up period began Feb. 3 and closed March 10, when enrollments also were accepted for wheat and cotton programs.

Counting the three crops, more than 59 million acres will be idled under the government's 1972 set-aside programs.

Under the plan, farmers agree to take a portion of their land from production in return for price-support guarantees and payments for eligible crops grown on the remainder.

Government payments under the programs this year are expected to

total more than \$4 billion, compared with about \$3.2 billion in 1971.

Asst. Secretary of Agriculture Clarence D. Palmby said the total acreage to be set aside under the crop programs this year is practically on target with the goal of about 60 million acres.

But Palmby said he could not estimate whether the land diversion would reduce grain production in line with expected demand. Much depends on the weather, yields, final acres planted and the outlook for exports, he said.

According to the plant-intentions report, farmers may plant 68.5 million acres of corn this year, which could produce a harvest of 5.1 billion bushels if recent yield trends continue. Last year corn farmers produced a record 5.5 billion bushels. The department's report

showed a record 1,764,551 farmers were signed up in the 1972 feed-grain program. The actual land enrolled to be set aside from production this year was 37,024,684 acres, the report said.

When the program was announced last fall, the goal was set at 38 million acres. Last year 18.2 million were taken from production.

The feed grain sign-up included nearly 26.8 million acres under a rule requiring participating farmers to set aside 25 per cent of their feed base in return for benefits. The balance, approximately 10.2 million, were signed up under the options providing for additional payments.

Part of the optional enrollment, more than 2.9 million acres, was signed up with the understanding it would be accepted by the government if needed to curb production this year.

Asked if the additional acreage would be accepted, Palmby replied: "Yes, we are accepting everything that has been offered us."

Wheat farmers, in trouble because of a record crop of 1.6 billion bushels last year, signed up 4,982,472 acres in addition to their basic set-aside requirements. The goal for the additional participation had been five million to six million acres.

Although the additional wheat sign-up was at the lower end of the goal, Palmby said production this year could go either way.

"If we should have record yields again... we could add to the wheat carryover," Palmby said.

On the other hand, if dock strikes do not resume and production turns out not so large, the wheat situation could be brighter, he said.

Department economists expect surplus wheat carryover on July 1 of more than 970 million bushels, the most in nearly a decade.

The sign-up report said 991,346 wheat farms were enrolled in this year's program, down slightly from 1971.

Cotton producers, who are being encouraged to grow more this year,

signed up 267,351 farms in their program. Those accounted for 84 per cent of the national acreage allot-

22 Grass & Grain  
March 28, 1972  
ment, the report said.

## SELL AT ONAGA Cattle & Hogs

Every Wednesday

Selling Farm Fresh Cattle And Hogs

STARTING TIME 1:00 P.M.

## Onaga Community Sale

Marvin Cottrell, Phone 889-4461 or 889-4665, ONAGA, KS.

## Auction SALE

Thursday, March 30

Starts 12 Noon — Lunch Served

We are retiring from farming and will sell at our farm located 2 west and 1 1/2 north of Chapman, Ks., or 4 east and 3 1/4 south of Quality Oil station on 18 & 15 junction.

### Farm Machinery

1952 Allis WD tractor, wide front end, LPO, L. hyd., quick tach, good rubber, good shape

A full line of tools & implements, much of it Case and John Deere. Also hay, feeders, panels & miscellaneous farm items and some antiques & furniture.

For Complete Listings See Grass & Grain March 21

Mr. & Mrs. Earl A. Lowe

Aucts: Foster Kretz Auction Service, Clay Center, Ph. Morganville 926-4422

Clerk: Chapman State Bank

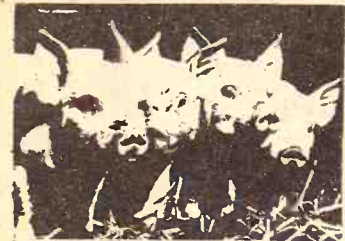

## Missouri Cooperative Feeder Livestock Assn.

Spring Feeder Pig  
Sales April 11-26  
12,000 FEEDER PIGS  
AT AUCTION

Tues., April 11 — Marble Hill, Mo. (Boffinger Co.)	1,500
Wed., April 12 — Lebanon, Mo. (Laclede Co.)	1,800
Wed., April 12 — Salem, Mo. (Dent Co.) NIGHT SALE	1,000
Thurs., April 13 — Sarcoxie, Mo. (Jasper Co.)	1,100
Mon., April 17 — Brookfield, Mo. (Linn Co.) NIGHT SALE	1,000
Tues., April 18 — Princeton, Mo. (Mercer Co.) NIGHT SALE	1,100
Tues., April 25 — Marble Hill, Mo. (Boffinger Co.)	1,500
Wed., April 26 — Lebanon, Mo. (Laclede Co.)	2,000
Wed., April 26 — Linn, Mo. (Osage Co.) NIGHT SALE	1,000

SALES START AT 1:00 P.M., EXCEPT NIGHT SALES, 8:00 P.M.

Sorted into uniform lots. Weights 35-150 lbs. Vaccinated for erysipelas.

For brochure or information write

CHARLES E. AUSFAHL, Exec.-Sec'y.

Missouri Co-op. Feeder Livestock Association  
Route No. 3, Fulton, Missouri 65251 Phone 314/642-6005

NOTICE TO BUYERS: Please bring letter of credit from your banker.

## Auction SALE

Saturday, April 1

Starts 1:00 p.m. — Lunch Served  
Having decided to quit farming, will sell the following at the farm located 4 miles west of Waterville, Ks. on Hwy. 9, 1/2 mile south; or 3 1/2 east of Barnes on Hwy. 9 and 1/2 mile south.

### TRACTORS

John Deere No. 60 (Very good shape and new rubber)  
IHC Super "C" (Good)

### MACHINERY

J. D. 14T Baler (Twine tie & PTO)  
J. D. Van Brunt 8-16 Drill with fert. attach. & press wheels  
J. D. 18-ft. 3-section Harrow  
J. D. 8 ft. Spring Tooth  
Kelly Ryan 36-ft. PTO Elevator  
IHC Side Delivery Rake  
IHC Hammermill (small)  
IHC Tandem Disc (10 ft.)  
IHC "101" Manure Spreader  
J. D. 2x12 Plow  
Case 2x14 Plow  
IHC 3-ton Hay Trailer (6x14 bed—good, on rubber)  
2-row Monitor  
IHC 2-row mounted Cultivator  
IHC mounted Mower  
Post Hole Digger (8&10 in. augers)  
Manure Loader for "C" (with dozer blade)  
J. D. 4-row weeder  
J. D. No. 8 Field Cutter

### BUILDINGS

1—Brooder House  
1—Calf Shed

### MISCELLANEOUS

1—Cement Mixer  
Good 2x4's and other used lumber  
1—16-ft. 4-in. Grain Auger  
150-ft. 4 ft. high Electric Weld fence  
1—Bench Vise Fence Posts  
Bridle and Spurs Dehorner  
2—12 ft. creosoted Poles  
1—Electric Fence Posts, fence Charger  
1—Drill Press 1—16 ft. Steel Gate  
1—Yard Gate Wire Stretchers  
1—Air Compressor Grease Guns  
3—Electric Motors Pole Climbers  
1—Sears Craftsman Electric Saw  
1—3-gal. Sprayer Saws Level  
1—roll 10-in. Aluminum Shop Tools  
1—14 ft. ladder Old Iron  
5 & 10 gal. Cream Cans 30-gal. Jar  
1—small Gas Heater  
1—Kitchen table with leaf  
Some Antiques

TERMS: CASH

NOT RESPONSIBLE FOR ACCIDENTS

Mr. and Mrs. Ralph Johnston

DON ROCHE Auctioneer & Real Estate Broker, Blue Rapids, Ks.  
Phone 226-7485 Citizens State Bank, Clerk

## Auction SALE

## 160A Marion County Unimproved

The following described real estate, machinery and miscellaneous items will be sold at public auction at the farm, located 4 1/2 miles north, 6 west and 3/4 north of Durham, or 13 north, 2 west and 3/4 north of Lehigh, Ks.

SAT., APRIL 1

STARTS 1:00 P.M.

LUNCH SERVED

LEGAL DESCRIPTION: The Northwest Quarter (NW 1/4) of Section 11, Township 17, Range 1 E, Marion County, Kansas

103.3 In Cropland

Balance In Pasture

1972 Domestic Wheat Allotment	16.2 acres	Barley Base	4.0 acres
Corn Base	3.0 acres	Conserving Base	5.0 acres
Grain Sorghum Base	35.0 acres		

CORPS: Purchaser will receive 1/3 of growing wheat crop and 1/3 of the ASCS payments on wheat. Purchaser will receive possession of spring ground upon signing of contract day of sale. Buyer is to pay 1/3 of the cost of "Top Dressing" of wheat day of sale. Immediate possession of pasture land.

TAXES: Sellers will pay all of the 1971 taxes. Buyer pays 1972 taxes.

MINERAL RIGHTS: Intact and go to Purchaser

ABSTRACT: Showing merchantable title will be furnished

TERMS: 20% down day of sale. Balance due in 30 days or upon approval of title.

Statements made day of sale will take preference over any advertised statements

NOTE: This land lies 4 1/2 miles North, 4 miles West and 2 1/2 miles North of Durham, but will be sold at the Frank Schmidt home place as described above.

## Farm Implements

1949 Chevy 3/4-Ton Truck

1950 Oliver 77 Tractor with cultivator

Dempster Lister with duckfoot attachment

2-Wheel Trailer

IHC Manure Spreader on steel

20-ft. Drag Harrow, good

4-Wheel Hay Wagon

16-ft. Grain Auger, 6-in. on wheels

Steel Road Drag

Old Machinery like Corn Binder, Old Binders, Junk Iron, Etc.

## Shop Tools & Miscellaneous Articles

260 Gallon Gas Tank; 22" Power Mower; Hand Corn Sheller; Grindstone; Work Harness; Old Hand Planter; Old Milking Machine; Scales; Trough; Copper Wire; Grease Guns; Pipe Threaders, up to 1 1/4"; Electric Motors; Tap & Die Set, 1/4 to 1/2"; 6-12 Volt Battery Charger; Ropes; Extension Cords; Forks & Spades; Wagon Seat; Double Hung Window; 1" 2" 4" Flooring; A Variety of Used Lumber; Fanning Mill; Carpenter's Tool Chest; Pipe Wrenches; Wood Planes; Drill Press & Bits; 1/4" Drill; Saber Saw; 7 1/4" "Power House" Skill Saw, like new; Complete Set of Wrenches; Bits; Brace; Nail Bars; Squares; 4" Vise; Socket Set; Power Grinder; Hand Saw; Key Hole Saws; Anvil; Box End Wrenches; Open End Wrenches; Bumper Jack; Wire Stretcher; Electric Air-Less Paint Gun, like new; Hand Sprayer; Etc.

## Household Goods

Hand made Writing Desk & Book Case Combination, very nice, over 75 years old; Picture Viewer & Pictures; Meat Grinder; Old Wall Phone; Round Oil Heater; Bee Hive Supers; Signature, 8900 Electric, Adding Machine; Underwood Typewriter; Metal Desk; 2 — 10 Gallon Cans; 8 Gallon Cocks, Etc.

## Frank Schmidt Estate

JUNIA SCHMIDT, EXECUTOR

Sale Conducted By Ed Reimer, Auctioneer & Real Estate Broker, Goessel, Ks.

Tampa State Bank, Clerk





With the black dye fading, Big Mac, the grand champion steer of the 1972 National Western has white hair appearing. The Angus entry alleged to have an Angus sire, has a Charolais father according to blood tests run by two universities.

## Plan Standards For Young Bull Beef

The U.S. Department of Agriculture has proposed revisions to the U.S. grade standards for bull beef that would distinguish for the first time between beef from young and older bulls.

Historically, most bull beef has come from older animals and has been used primarily for processed meat products. Officials of USDA's

Consumer and Marketing Service, which establishes U.S. grade standards for farm products, said that in recent years, however, there has been increasing interest in feeding young bulls specifically for the production of beef for sale at retail. This interest stems largely from research showing that young bulls gain more rapidly and efficiently than steers.

Because of these advantages, several suggestions have been made to C&MS officials that young bull carcasses be graded on the same standards as steer carcasses and also that such carcasses no longer be identified with the word "Bull."

Therefore, it is proposed that the same quality requirements be used for beef carcasses from young bulls and steers. This means that the quality grade standards for beef from young bulls would be more definitive — with respect to marbling, color, and firmness — than the present bull standards. As a result, some young bulls will grade lower than under the present standards without these specific requirements.

Since presently available research shows that the beef from young bulls may be more variable in palatability than steer beef with the same characteristics, it is also proposed that beef from young bulls, when federally graded, also be identified with the word "Bullock." On all wholesale cuts the term "Bullock" would appear in conjunction with the USDA grade shield. The term will also carry through to many of the retail cuts made from these wholesale cuts and would provide a means of distinguishing between these cuts and cuts from other kinds of beef.

It is also proposed that carcasses from older bulls be graded only for cutability or yield grade and that they be identified with the word "Bull." Since carcasses from older bulls will continue to be used almost entirely for processing, the yield of

lean meat — rather than its quality — is the primary factor affecting their value.

The standards for grades of slaughter bulls also would be revised to coordinate them with the revisions in the carcass standards.

Grass & Grain

March 28, 1972

South Central Kansas  
**MACHINERY AUCTION**  
We will offer the following equipment for sale  
Wed., April 5, 1972, 10 A.M.  
LOCATED: 1/4 mile east on Highway 160, Argonia, Kan.  
25 TRACTORS 7 TRUCKS  
12 DISCS 9 PLOWS  
12 COMBINES 2 FIELD CUTTERS  
10 CHISEL PLOWS 2 GRAIN DRILLS  
12 BALERS AND RAKES 2 MANURE SPREADERS  
14 HARROWS AND CULTIVATORS  
Inspection anytime from Monday, April 3, 10 a.m. UNTIL SALE  
DATE. Landing strip, light planes, 2 miles South of Argonia—  
we'll pick you up.  
TERMS: CASH—Financing available with prior credit arrange-  
ments.  
OWNERS: Forrester Imp. Co., Argonia, Moyer Imp. Co., Ar-  
gonia, Wellington Imp. Co., Wellington, Shoffner Imp. Co.,  
Caldwell, Kloefkorn Imp. Co., Caldwell and others.  
AUCTIONEERS:  
Merle "Rip" Van Winkle Larry Giefer  
435-6729, Argonia Cheney, Kan.

# BARDENHEIER

St. Louis, Mo.

FLAVOR   
FRESH

- Concord
- Blackberry
- Loganberry
- Catawba
- Cherry

at your retailer



FINE WINES SINCE 1873

## SURPLUS CCC PROPERTY

### FRIDAY, MARCH 31 at 9:30 a.m.

The Washington County ASC Committee, acting as agent for Commodity Credit Corporation, a corporate agency of the United States within the Department of Agriculture, will offer for sale the following described property at public auction.

THE SALE WILL BE HELD AT CCC BIN SITE No. 1 LOCATED 1 MILE WEST OF THE CITY OF HANOVER, KANSAS, AT 9:30 A.M.

THE PROPERTY WILL BE SOLD "AS IS, WHERE IS". EACH BIN WILL BE SOLD SEPARATELY.

Any bins not moved by May 31, 1972, will be required to pay a penalty of \$10 per day until the bin is moved.

### — Items Offered For Sale —

- 3 QUONSET BUILDINGS, 30 feet by 96 feet
- 5—42 ft. 10" augers, Baldwin
  - 1—30 ft. 10" auger, Baldwin
  - 1—new 42 ft. 10" auger, Baldwin
  - 1—new tubing and flighting for 30 ft. 10" Baldwin auger
  - 1—27 ft. 6" Mayrath auger
  - 1—new 21 ft. 6" tubing & flighting for Mayrath auger
  - 1—new 21 ft. 6" tubing for Mayrath auger
  - 1—used 21 ft. 6" tubing for Mayrath auger
  - 1—Grain Vac-U-Vator, Dunbar Kapple
  - 1 1/2 Ton Chevrolet Truck, 1953, flat bed
  - 11—Wisconsin Engines
  - 1—Small Wisconsin Engine
  - 3—Briggs & Stratton Engines
  - 1—Cushman Engine
  - 10—50 gallon drums Grain Fumigant
  - New bin sheets — approximately 76
  - New foundation sheets — approximately 51
  - 6—Chain hoists, 1/2 ton
  - 1—Small Grain Scales
  - 1—Platform Scales
  - 3—Aluminum Ladders, 16 ft.
  - 2—Wooden Ladders, 16 ft.
  - Cement Blocks — approximately 210
  - 1—2 wheel Trailer with drag hoist
  - 2—Drag augers for round bins
  - Wheat, Corn and Milo Screens
  - 1—Hydraulic Jack for wagon
  - 1—Electric Atomist Fogger
  - 1—Electric Skill saw
  - 1—Electric Drill
  - Tarpaulins
  - Lumber
  - Shovels; Spade; Axe; Pick; Scoops; Post Hole Diggers; Sledge and a lot of hand tools.

INSPECTION: Bins and Equipment may be inspected the morning of the sale.

PURCHASER'S CERTIFICATION: Each purchaser of a bin will be required to execute a certification that the bin will be used in connection with the storage or handling of agricultural commodities. Bidders are warned that any false statement to CCC in such certification is punishable by a fine of not to exceed \$10,000 or imprisonment for not more than five (5) years or both, under the provisions of the Commodity Credit Corporation Charter Act, 15 U.S.C. 714m (a). The purchaser will also be required to certify that his bid was made without collusion, consultation, or agreement with any other person with respect to the amount of his bid for the purchase price.

TERMS: Cash on day of sale, or bins may be financed under the Farm Storage Facility Loan Program. Farm storage facility loans are available to farmers on the purchase of bins through the county ASCS office provided purchaser meets eligibility requirement for loan. Farmers interested in a loan should contact their county office prior to day of sale regarding eligibility requirement. If eligible, the prospective purchaser must bring a memorandum from his home county ASCS office so stating.

REMOVAL OF PROPERTY: No property is to be removed from bin site before being paid for.

TITLE AND RISK OF LOSS: Title to the grain bins shall vest in the purchaser when payment is made. Risk of loss or destruction from any cause whatsoever shall be borne by the purchaser at time of award to purchaser at public auction.

BIDS: Commodity Credit Corporation reserves the right to reject any or all offers.

Additional information may be obtained by contacting the Washington County ASCS Office, 208 Ballard St., Washington, Kansas, 66968. Phone (913) 325-2136.

NOT RESPONSIBLE FOR ACCIDENTS.

## BALTHROP'S TESTED HAMPSHIRE HOG SALE

### Mon. Night, Apr. 3



Starts 7:30 p.m.  
At Fairgrounds

NEWTON, KANS.  
SELLING

90 Head

30 Boars with complete test data (Avg. days to 220, 168 — Loins 6.70; Backfat 0.81)

40 Registered Open Gilts

20 Off Belt Gilts

For fact-filled catalog, write:  
JOHN BALTHROP, 316/983-2786, Peabody, Kansas 66866

## Auction SALE

### Saturday, April 1

Starts 12:30 Noon — Lunch Served  
I will sell the following described articles at the farm located 1/2 mile west of Dover, then 3 miles north and 2 west; or 3 miles south of I-70 on Dover-Willard Road and 3 miles west.

- 1967 JD 2510 tractor, gas WFE, 1,550 hours. Excellent condition. Cylinder & over.
- 1963 IHC Super C tractor.
- 1967 JD 9-ft. mower, good.
- 1964 IHC No. 15 Hay rake, good.
- 7-ft. Case side delivery rake.
- 1968 JD 16-8 drill with fertilizer attachment, very good.
- 1941 3-pt. JD springtooth harrow.
- 1941 Folding drag harrow.
- JD F-145 3-16-in. semi-mount plow, very good.
- Big D Manure loader, good.
- David Bradley trailer and box, very good.
- 1941 JD wheel disk, sealed bearings, very good.
- 2-wheel trailer, old bed.
- 16-ton wagon hoist.
- Heavy duty deep well Dempster pump and jet.
- 2 60-bushel hog feeders.
- Junk MH combine.
- 2-14" IHC pull type plow.
- Wetmore hammermill and drive belt.
- Overhead steel garage door.
- Several water tanks.
- 300-gal. water tank to haul water.
- Set Work harness.
- 7-ft. IHC pull type disk.
- Antique dishes.
- Old furniture.
- Cookie jars.
- Commode. Books. Pictures.
- Many other articles too numerous to mention.

Consigned by Alvin Crow

Gehl Field Chop King. 2-row head and pick-up attachment.

Fox hopper blower, 52-in. Power take-off.

**Maurice Gleason**

Clerks: Robert Sage & Mrs. Charles Riley







# Manhattan Commission Co.

I  
N  
C.

STARTING TIME  
12:00 NOON

SALE EVERY  
**Thursday**

**SPECIAL CONSIGNMENT  
FOR THURSDAY, MARCH 30  
2 Registered Hereford bulls 2 year old.**

Again we had a large run of cattle, at our sale last Thursday, March 23, with the demand real good for the lighter weight cattle. However, cattle carrying flesh and heavier feeder cattle were hard to move.

The wholesale beef market continues to tumble due to the fact that there's so much publication of beef being so high. We feel that the fat cattle market at its high time was still below the price that we farmers and livestock producers have to pay for what we buy for our business operations.

People who are complaining as to the price of beef being high are mostly people who've never been associated with livestock in any form. We wonder how they'd like to put in as many hours as it takes to care for a drove of cattle and at the low hourly wage like the producer.

Following is a partial listing of our sale last Thursday:

STOCKER & FEEDER CATTLE		
R. & D. Pfaff, Randolph	1 b/wf str	570 @ 42.00
Roger Kimball, Alma	1 wf str	630 @ 40.80
Herman Erickson, Manhattan	10 wf str	590 @ 38.80
Wm Eckel, Clay Center	29 mix str	649 @ 37.30
Lester Holm, White City	1 b/wf str	663 @ 37.30
Fred C. German, Dwight	137 mix	652 @ 37.25
Winston Buss, Leonardville	4 wf str	608 @ 37.20
M.W. Andres, Alta Vista	11 wf/bk	702 @ 37.00
Elmer Bruckner, Dunlap	2 wf str	617 @ 37.00
M.W. Andres, Alta Vista	23 wf/bk	703 @ 37.00
Harold Dial, Manhattan	3 wf/bk	623 @ 36.80
Harry Dekat, St. George	1 blk str	600 @ 36.75
R. & L. Mertz, Wamego	19 blk str	708 @ 36.65
M.W. Andres, Alta Vista	1 blk str	805 @ 36.60
Forrest Johnson, Leonardville	1 wf str	590 @ 36.60
Herman Erickson, Manhattan	7 wf str	749 @ 36.45
Elmer Bruckner, Dunlap	1 blk str	715 @ 36.25
Elmer Bruckner, Dunlap	3 b/wf str	770 @ 36.10
Alva Block, Alta Vista	5 wf str	773 @ 35.80
Lester Biesenthal, Wheaton	1 b/wf str	650 @ 35.80
M.W. Andres, Alta Vista	1 wf brn	810 @ 35.60
Roy Strauss, Leonardville	2 b/b brkl	675 @ 35.40
M.W. Andres, Alta Vista	1 blk str	760 @ 34.50
E. Dreith, Randolph	13 blk hfrs	614 @ 34.40
Alva Block, Alta Vista	3 wf hfrs	730 @ 34.40
Lester Biesenthal, Wheaton	1 blk str	640 @ 34.25
Winston Buss, Leonardville	1 wf str	825 @ 34.20
Gilbert Dekat, St. George	2 b/wf hfrs	617 @ 34.10
Elmer Bruckner, Dunlap	1 blk str	720 @ 34.10
Winston Buss, Leonardville	11 mix hfrs	688 @ 34.10
Hayes Bros., Dunlap	1 blk hfr	610 @ 34.10
Roy Strauss, Leonardville	1 b/b brkl str	915 @ 34.00
Forrest Johnson, Leonardville	4 wf hfrs	631 @ 33.80
Lester Shirck, Waterville	1 wf hfr	735 @ 33.60
Alva Block, Alta Vista	1 wf str	925 @ 33.50
Johnson Bros., Olsburg	1 holst str	605 @ 33.50
Charles H. Elder, Wamego	1 b/wf hfr	575 @ 33.30
Harb Rogers, Alta Vista	6 holst str	751 @ 33.10
Tom Kimball, Manhattan	1 wf hfr	595 @ 33.10
M.W. Andres, Alta Vista	1 holst str	660 @ 33.10
Dale Wohler, Randolph	6 holst bull	584 @ 33.00
Winston Buss, Leonardville	1 holst hfr	570 @ 33.00
Chris Dekat, St. George	1 char hfr	595 @ 32.90
Lester Costerline, Alta Vista	5 wf str	1163 @ 32.80
Lester Costerline, Alta Vista	2 wf str	1115 @ 32.80
Alva Block, Alta Vista	1 wf str	1030 @ 32.60
Alva Block, Alta Vista	2 wf hfrs	897 @ 32.50
Roy Strauss, Leonardville	2 b/b brkl h	700 @ 32.10
Winston Buss, Leonardville	2 holst str	627 @ 32.00
C.R. Elder, Wamego	1 blk hfr	585 @ 31.90
Hayes Bros., Dunlap	1 holst str	660 @ 31.50
Harry Dekat, St. George	1 blk brkl h	620 @ 31.40
Dale Wohler, Randolph	1 wf hfr	615 @ 31.30
Lester Shirck, Waterville	1 wf hfr	595 @ 31.10
Jim McKnight, Eskridge	1 holst str	825 @ 31.00
M.W. Andres, Alta Vista	1 holst str	845 @ 31.00
Elmer Bruckner, Dunlap	1 char hfr	745 @ 31.00

STEER CALVES		
Elmer Eichem, Westmoreland	1 wf str	255 @ 56.50
Elmer Eichem, Westmoreland	2 wf str	310 @ 51.25
W.H. Harvey, Manhattan	2 wf str	312 @ 49.00
Howard Morgan, Alta Vista	1 wf str	325 @ 47.90
Morris Merrill, Waterville	1 wf h bull	305 @ 47.00
Lester Holm, White City	1 wf str	360 @ 46.50
Howard Morgan, Alta Vista	1 b/wf bull	245 @ 46.00
Robert Noll, Westmoreland	1 wf str	370 @ 46.00
Morris Merrill, Waterville	2 b/bf bull	370 @ 46.00
Ricketts & Burt, Clay Center	6 wf h str	301 @ 45.75
L. Hageman & John Allen	7 b/bf str	394 @ 45.70
Tom Kimball, Manhattan	3 wf str	395 @ 45.30
Ernest Geisler, Alma	1 wf str	335 @ 45.25
Clarence Buchman, Council G.	2 wf bulls	345 @ 45.10
Morris Merrill, Waterville	1 b/wf bull	425 @ 45.00
Roy Larson, Morganville	9 wf str	465 @ 44.95
Dudley Sanneman, Palmer	1 wf str	345 @ 44.75
Ricketts & Burt, Clay Center	1 char str	330 @ 44.75
James Rickstrew, Westmoreland	2 wf str	437 @ 44.75
Herman Erickson, Manhattan	1 b/wf str	460 @ 44.50
U.S. Dairy Dept., Call Hall	9 wf str	455 @ 44.40
Ricketts & Burt, Clay Center	3 holst str	250 @ 44.30
3 b/bwf str	290 @ 44.25	
Morris Merrill, Manhattan	1 wf hrn str	445 @ 44.25
Wm Jorgenson, Barnes	1 wf str	430 @ 44.00
Ricketts & Burt, Clay Center	1 wf bull	400 @ 43.75
R. & D. Pfaff, Randolph	3 b/bwf bul	390 @ 43.75
Ernest Geisler, Alma	5 b/bk str	429 @ 43.50
Wm Jorgenson, Barnes	4 b/wf str	442 @ 43.30
Richmond, Alina	2 wf str	450 @ 43.25
Morris Merrill, Waterville	3 blk str	418 @ 43.20
	27 mix bull	418 @ 43.10

Ricketts & Burt, Clay Center	1 char str	340 @ 43.00
Hayes Bros., Dunlap	1 wf str	555 @ 42.75
Morris Merrill, Waterville	1 wf bull	395 @ 42.75
Martha Hartwick, Onaga	1 wf bull	430 @ 42.75
Robert Noll, Westmoreland	4 wf str	477 @ 42.70
Dave Weaver, Milford	1 blk str	280 @ 42.50
Herman Erickson, Manhattan	1 wf str	395 @ 42.50
Chris Dekat, St. George	1 r str	430 @ 42.50
Harold Dial, Manhattan	2 r brkl str	435 @ 42.00
Floyd Duffy, Alta Vista	1 blk bull	460 @ 42.00
Morris Merrill, Waterville	4 red str	378 @ 41.75
Martha Hartwick, Onaga	1 wf bull	475 @ 41.75
L. Richmond, Alma	1 blk str	415 @ 41.50
Howard Morgan, Alta Vista	1 blk bull	455 @ 41.50
Tom Kimble, Manhattan	9 mix str	484 @ 41.40
Ricketts & Burt, Clay Center	1 holst str	305 @ 41.00
R.E. Dreith, Randolph	8 blk str	530 @ 41.00
Martha Hartwick, Onaga	1 b/wf str	480 @ 41.00
Herb Rogers, Alta Vista	1 blk str	535 @ 41.00
Ricketts & Burt, Clay Center	1 char str	455 @ 40.80
Ronald Hamilton, Westmoreland	2 b/bwf str	525 @ 40.80
Johnson Bros., Olsburg	4 blk str	471 @ 40.75
Ricketts & Burt, Clay Center	1 blk str	375 @ 40.50
Hayes Bros., Dunlap	1 wf str	435 @ 40.50
Ernest Geisler, Alma	2 wf str	525 @ 40.40
Henry James, Clay Center	1 blk str	285 @ 40.25
Homer Sonneman, Palmer	1 blk bull	300 @ 40.00
R. & D. Pfaff, Randolph	1 blk h str	470 @ 40.00
Hayes Bros., Dunlap	2 bf str	337 @ 40.00
Ronald Hamilton, Westmoreland	2 blk bulls	537 @ 40.00
Howard Morgan, Alta Vista	1 blk str	290 @ 39.75
Gerald Ricketts, Clay Center	1 holst bull	395 @ 39.50
Bob Carroll, Alta Vista	1 holst str	370 @ 39.25
R. & L. Mertz, Wamego	10 blk str	494 @ 39.10
Ricketts & Burt, Clay Center	3 b/bwf str	285 @ 39.00
Lester Holm, White City	1 r rn str	545 @ 38.80
Floyd Duffy, Alta Vista	1 blk str	510 @ 38.75
Howard Morgan, Alta Vista	1 holst str	365 @ 38.75
Lester Holm, White City	1 b/bk str	506 @ 37.10
Clarence Buchman, Council G.	1 holst bull	420 @ 36.30
Ricketts & Burt, Clay Center	1 holst str	400 @ 35.50
Ricketts & Burt, Clay Center	3 holst str	553 @ 34.75
Herb Rogers, Alta Vista	1 holst str	545 @ 34.75
Hayes Bros., Dunlap	1 holst str	465 @ 34.60
Floyd Duffy, Alta Vista	1 holst bull	510 @ 33.80

HEIFER CALVES		
Ricketts & Burt, Clay Center	3 b/bk hfr	181 @ 50.00
Ricketts & Burt, Clay Center	2 wf hfrs	212 @ 47.50
Homer Sonneman, Palmer	1 char hfr	225 @ 46.50
W.H. Harvey, Manhattan	2 wf hfrs	242 @ 44.25
Pat Heptig, St. George	1 wf hfr	125 @ 43.00
Bethel Jorgenson, Barnes	1 wf hfr	315 @ 41.50
Ricketts & Burt, Clay Center	1 char hfr	230 @ 41.50
Ricketts & Burt, Clay Center	6 wf hfrs	316 @ 41.50
Elmer Eichem, Westmoreland	1 wf hfr	335 @ 41.25
Ricketts & Burt, Clay Center	3 b/bk hfr	371 @ 40.50
W.H. Harvey, Manhattan	2 wf hfrs	342 @ 40.20
Roger Kimble, Alma	6 wf hfrs	412 @ 40.00
Ricketts & Burt, Clay Center	4 b/bwf hfr	266 @ 40.00
Herman Erickson, Manhattan	2 wf hfrs	392 @ 39.75
Ricketts & Burt, Clay Center	3 r hfrs	290 @ 39.75
L. Hageman & John Allen, Ldvl.	2 b/bf hfrs	377 @ 39.40
James Rickstrew, Westmoreland	1 b/bk hfr	345 @ 39.25
Tom Kimball, Manhattan	2 b/bwf hfr	332 @ 39.00
Gilbert Jorgenson, Barnes	2 wf hfrs	332 @ 39.00
Ernest Geisler, Alma	1 wf hfr	360 @ 39.00
James Rickstrew, Westmoreland	3 b/bwf hfr	388 @ 38.90
L. Richmond, Alma	8 blk hfrs	420 @ 38.90
Lester Biesenthal, Wheaton	5 wf hfrs	447 @ 38.70
R.E. Dreith, Randolph	8 blk hfrs	426 @ 38.60
Ronald Hamilton, Westmoreland	1 blk hfr	430 @ 38.50
Tom Kimball, Manhattan	1 wf hfr	380 @ 38.50
Lester Holm, White City	1 wf hfr	425 @ 38.25
Herman Erickson, Manhattan	1 wf hfr	425 @ 38.00
Morris Merrill, Waterville	7 blk hfrs	364 @ 38.00
Dave Weaver, Milford	1 char hfr	370 @ 37.75
Morris Merrill, Waterville	3 red hfrs	430 @ 37.60
R. & D. Pfaff, Randolph	1 blk hfr	395 @ 37.25
Charles H. Elder, Wamego	1 b/wf hfr	475 @ 37.25
Lloyd Whearty, Wheaton	2 b/wf hfrs	450 @ 37.10
Bob Carroll, Alta Vista	1 char hfr	355 @ 37.00
C.R. Elder, Wamego	3 b/wf hfrs	415 @ 36.90
Ricketts & Burt, Clay Center	1 char hfr	290 @ 36.75
Robert Noll, Westmoreland	2 wf hfrs	462 @ 36.75
Dennis Dekat, St. George	1 wf rn hfr	355 @ 36.50
Victor Bandel, Alma	2 wf hfrs	432 @ 36.10
Ronald Bandel, Alma	3 wf hfrs	425 @ 35.90
Orin Lofgren, Leonardville	3 blk hfrs	403 @ 35.80
Gerald Ricketts, Clay Center	1 swiss crs	405 @ 35.75
Herman Erickson, Manhattan	5 wf hfrs	546 @ 35.40
Winifred Johnson, Leonardville	1 wf hfr	500 @ 35.40
Tom Kimball, Manhattan	9 mix hfrs	486 @ 35.30
Ronald Bandel, Alma	3 wf hfrs	476 @ 35.25

Hayes Bros., Dunlap	11 mix hfrs	429 @ 35.10
Ernest Geisler, Alma	3 b/wf/wf	465 @ 35.10
Hayes Bros., Dunlap	2 holst hfrs	535 @ 34.75
Homer Sonneman, Palmer	2 char hfrs	567 @ 34.60
R. & D. Pfaff, Randolph	1 wf hfr	465 @ 34.50
R. & D. Pfaff, Randolph	13 b/bwf	515 @ 34.10
Harold Dial, Manhattan	10 wf hfrs	569 @ 34.00
Gary Buss, Leonardville	2 b/wf hfrs	527 @ 33.40
Dale Wohler, Randolph	1 char hfr	520 @ 32.50
Stelling & Jorgenson, Barnes	1 wf hfr	420 @ 32.00
Dale Wohler, Randolph	3 b/wf hfrs	536 @ 31.90
Lester Biesenthal, Wheaton	1 wf hfr	560 @ 31.60
Ronald Hamilton, Westmoreland	1 blk hfr	530 @ 31.50
Howard Morgan, Alta Vista	1 wf hfr	495 @ 30.50

BULLS		
Dale Wohler, Randolph	1 holst bull	790 @ 31.50
Dale Wohler, Randolph	1 holst bull	820 @ 30.00
Mary Peterson, Alta Vista	1 blk bull	1575 @ 29.50
Dale Wohler, Randolph	1 holst	1665 @ 29.10
Dennis Dekat, St. George	1 wf hrn	1260 @ 28.50
Harold Rolf, Alta Vista	1 wf bull	1580 @ 28.10
Truman Hause, Westmoreland	1 wf bull	1540 @ 27.10

COWS		
Steere Dairy, Alta Vista	1 holst	1345 @ 25.60
Virg Swisher, Council Grove	3 blk cow	820 @ 25.30
Mary Peterson, Alta Vista	1 holst	1445 @ 25.30
3J Ranch, Manhattan	1 wf hrn	1010 @ 25.30
Herman Neff, Alma	1 blk cow	870 @ 25.25
Dewey Adams, Clay Center	1 wf cow	840 @ 25.25
Forrest Johnson, Leonardville	1 wf cow	865 @ 25.10
Tom Worrel, Manhattan	1 wf cow	1015 @ 25.00
R. & D. Pfaff, Randolph	1 holst	1125 @ 24.90
Tom Worrel, Manhattan	1 wf cow	920 @ 24.80
3J Ranch, Manhattan	1 wf hrn	1150 @ 24.80
Jim McKnight, Eskridge	1 wf hrn	960 @ 24.80
Paul Robinson, Wilsey	1 holst	1455 @ 24.70
Herb Rogers, Alta Vista	1 holst	1310 @ 24.60
Hayes Bros., Dunlap	1 wf cow	1050 @ 24.60
3J Ranch, Manhattan	1 wf hrn	1160 @ 24.60
Steve Peddicord, Wamego	1 b/wf cow	905 @ 24.50
Lawrence Mertz, Wamego	1 blk cow	900 @ 24.50
Steere Dairy, Alta Vista	1 blk cow	1130 @ 24.40
Tom Worrel, Manhattan	1 wf cow	830 @ 24.25
Ted Nihart, Wamego	1 blk cow	1015 @ 24.00
Pat Heptig, St. George	1 wf cow	690 @ 24.00
Earl Grummel, Clay Center	1 blk cow	935 @ 24.00
Dewey Adams, Clay Center	1 wf cow	940 @ 23.90
3J Ranch, Manhattan	2 wf hrn	1095 @ 23.90
Dewey Adams, Clay Center	1 wf cow	970 @ 23.80
3J Ranch, Manhattan	1 wf hrn	1235 @ 23.80
Jim McKnight, Eskridge	1 wf hrn	1220 @ 23.80
Dudley Sonnenan, Palmer	1 blk cow	845 @ 23.75
Raymond James, Clay Center	3 wf cows	688 @ 23.70
Tom Worrel, Manhattan	2 wf cows	1130 @ 23.70
Dave Weaver, Milford	1 red cow	1095 @ 23.70
Dewey Adams, Clay Center	1 wf cow	1070 @ 23.60
Tom Worrel, Manhattan	1 wf cow	1255 @ 23.60
Laurence Mertz, Wamego	1 blk cow	900 @ 23.50
Tom Worrel, Manhattan	1 wf bri	1075 @ 23.50
Herman Neff, Alma	1 holst	1210 @ 23.30
Dewey Adams, Clay Center	1 wf cow	1065 @ 23.30
Alva Block, Alta Vista	1 wf cow	970 @ 23.25
Paul Robinson, Wilsey	1 holst	1535 @ 23.20
Jim McKnight, Eskridge	1 wf hrn	1260 @ 23.20
Hayes Bros., Dunlap	1 wf cow	1135 @ 22.90
Tom Worrel, Manhattan	1 wf cow	1100 @ 22.90
Henry Beichter, Manhattan	1 wf cow	1080 @ 22.70
Homer Sonneman, Palmer	1 blk cow	895 @ 22.40
Herman Neff, Alma	1 holst	1150 @ 22.30
Homer Sonneman, Palmer	1 blk cow	930 @ 22.00
Dave Weaver, Milford	1 blk cow	1020 @ 22.00
Dewey Adams, Clay Center	1 wf cow	990 @ 21.10
Raymond James, Clay Center	1 wf cow	935 @ 20.50



**FOR ESTIMATES**  
W. E. DUGAN . . . Alta Vista, 229-6430  
JOE RAINE . . . Maple Hill, 663-2226  
DON WELLS . . . Manhattan, 539-3744  
MERVIN SEXTON . . . Abilene, 263-3449  
WALT SUTTER, Junc. City, 238-5685  
BARN PHONE . . . Manhattan, 776-4815  
Consignment Reports  
WIBW Radio 6:30 a.m.  
Thursdays  
WIBW-TV 12:15 noon  
Wednesdays

**BUYING FAT HOGS**  
At Manhattan Every weekday except Thursday and Friday.  
At Eskridge Every Wednesday At Alta Vista Every Saturday  
Buying hours 8 a.m. - 2 p.m. except Manhattan. For information  
call the barn in Manhattan, 776-4815. Or you may call Joe Raine  
at Maple Hill 663-2226, or Eskridge yard 449-2347.

Auctioneers: Joe Raine and C. J. Estes



March 28, 1972

# White Spots On Black Eliminate "Big Mac"



**TIRED FARMER**

Leo Ebel, Wamego enjoys the dinner at the annual Manhattan PCA meeting. Ebel said he was a tired farmer, retired that is.

"Big Mac" or "Jeep" whatever the name of the National Western Stock Show grand champion steer might be, he won. But, white spots appearing on the Angus entry seems to rule out the possibility of the big steer keeping his crown.

Blood test results submitted by laboratories at Ohio State University and the University of California preclude the possibility that the grand champion was sired by an Angus bull, but qualify him as the offspring of Atlas, a Charolais bull. Because of a lack of space Charolais-sired steers were not eligible to compete in the 1972 junior or open steer shows at the National Western.

Robert Miller, Aurelia, Iowa, who allegedly sold the steer to "Big Mac's" exhibitor, Rex Miller, Alta, Iowa, stated in an affidavit that the steer was sired by Keyban Bardoliermere 42. A number of persons claim that "Big Mac" was actually produced on the Skylark Ranch, Parshall, Colo. — he carries the Skylark Ranch brand — and that he

was sired by Atlas.

The University of California blood test report stated Keyban Bardoliermere 42 lacks two blood factors found in the blood of "Big Mac" which thereby excludes him as a possible sire. The Angus bull and the steer cannot be related as sire and offspring regardless of the dam, the report added.

The California test also stated that the Charolais bull, Atlas, possesses all the critical blood factors and qualifies as the sire of the steer.

The Ohio State findings concur that Keyban Bardoliermere 42 is, by phenogroup probability analysis, excluded as a possible sire of the steer and that Atlas has all the blood factors which the steer possesses. Mr. and Mrs. Ray Daves of Limon, Colo., and their son, Kirk, said they're positive Big Mac is a Colorado-bred Charolais named Jeep that they raised and fed before selling to an Iowa rancher.

Several ranchers who knew Jeep when the Limon couple owned him



**FUTURE CHAIRMAN**

Kenneth and Ann Germann, Alta Vista, are having a friendly visit with Herb Roepke, center, Manhattan. Later that evening Roepke was selected board chairman at the annual meeting of the Manhattan PCA.

## Ol' Ev Means It....

That Atrazine from our warehouse didn't just fade into thin air. Somebody knows where it went. Do you? We've got \$1800 worth of our machinery. . . a JD 120 or what do you want? . . for telling us.

### TRACTORS

1970 JD 4020 diesel  
1967 JD 4020D, cab and air conditioning  
1966 JD 4020D  
1961 IHC 560 diesel, real nice  
1961 JD 3010D  
1959 730 gas  
2 JD A's  
1965 IHC 806 LP with cab  
1960 JD 3010 gas  
WD Allis, wide front  
1957 IHC 450 LP  
1955 IHC 400, good  
2 IHC H's  
1965 MM G1000 LP  
1959 AC D-17 LP with GB loader, a good outfit  
1959 AC D-17 gas

### MISCELLANEOUS

10' Brady 3 pt. chisel, almost new  
Grain-O-Vator No. 30  
Eagle 80" Roto Tiller  
Kent field conditioner 28'  
Homemade 3 pt. rear blade  
Almost new centrifugal pump and loader with V8 Chrysler engine mounted  
4 section Windpower rotary hoe, 3 pt.  
IHC 4 section rotary hoe, 3 pt.  
Massey Harris 3 pt. rotary hoe  
JD 112 lawn and garden tractor with brand new engine  
Rear mount 4 row Ford 3 pt. cultivator  
2 JD front mount cultivators  
IHC 461 front mount cultivator  
New Holland 901 SP with conditioner, 12'  
JD 50 side mount mower  
JD No. 9 3 pt. mower  
Slightly used 325 D-17 to fit D17 AC or 1100 MH

IHC loader with hyd. bucket  
Several other old loaders to fit older tractors

### COMBINES

1971 JD 6600 with cab, air cond., heater, hydrostat, 16' head  
1971 JD 6600 with cab, air cond., heater, hydrostat, 14' head  
1965 JD 95, completely rebuilt with cab, 16' header  
1964 IH 403 with cab, 14' head  
1967 IHC 303 with cab, real sharp  
IHC 101, 12' head  
1962 Hi-Lo JD 45 with cab, will completely overhaul  
2 1958 JD 45's  
1959 JD 45 with pickup reel & float spring header  
1957 JD 45  
1959 Gleaner with cab  
1958 Gleaner without cab  
2 1960 IHC 151's one with cab  
2 IHC 141's, one real sharp  
Massey Harris 92  
Massey Harris 82  
3 Massey Harris 26's  
Old IHC 127, runs like a jewel

### COMBINES & TRACTORS WE'LL JUNK

1959 JD 55 — 2 1958 JD 45's — 2 older JD 55's — 2 older 45's — IHC 91 — Also 2 JD 60's — JD A's and B's — IHC W9 — IHC M — 2 MH 80's. Call us, if we don't have it, we may junk one.

### BALERS

1968 JD 24WS  
1970 JD 224 wire tie with bale thrower  
JD 14T baler with bale thrower

1967 Case wire tie, good  
1969 New Holland No. 269 wire tie

### CORNHEADS

2 1971 JD 444 4 row, 36" to 40" JD 235  
2 JD 210's  
MH 2 row 22  
1970 MH 24, 2 row, like new  
2 IHC cornheads to fit 101's

### DISKS

JD BW 15" wheel disc  
Almost new 12" IH wheel disk  
2 IHC 37 wheel disks  
Fair JD AW 11" disk

### FORAGE HARVESTERS

Big yellow Gehl, 2 row  
New Holland 616 one row  
Demo JD 35 cutter, one or two row  
Older Papec one row  
Wide row 2 row head to fit 34 cutter

### STALK CUTTERS

New at bargain prices  
Servis 4 row wide or 6 row narrow  
Sidewinders in 120" pull, 6' pull or 3 pt. 5' pull or 3 pt.  
Four row Sunmaster 144 4 row, rebuilt  
Used Brady 4 row

### PLANTERS

JD 894A, 30", liquid fert., insecticide & herbicide band spray with transport trucks  
JD 494A with dry fert. & insecticide boxes  
Almost new JD 4 row rotary moldboard lister with 4x7 tool bar, guage wheels and markers

### NEW MACHINES THAT HAVE BEEN AROUND TOO LONG

Two 1250 plateless planters, 6 row  
No. 37 loader  
2 new John Deere 4020 diesels  
1 new John Deere 4000 diesel  
No. 48 John Deere loader  
2 M&W "Little Red Wagons" used a little  
C-11 12½' field cultivator  
1 John Deere 224T hay baler  
No. 37 John Deere mower

John Deere 400 grinder mixer  
2 brand new Papec grinder mixers

### DUAL LOADERS

A few of the 75's left —  
They're going fast at — \$325 —

**REAL BARGAINS IN NEW CRUST BUSTERS**  
Also, Still A Couple Of MILLER DISKS At The Old Prices

### WE HAVE THESE BRANDS TOO:

Farmhand	Du-Al	Miller Discs	Excel Cabs	Egging Cabs	Complete Line of Hardware—One of the best in the State
Coontz Blades	Grain-O-Vator	M&W Products	Landoli Chisels	Irrigation (Valley, S.P., Ames, Western Land	
Waldon Blades	Sidewinder	Grain Augers	Hesston	Roller Pumps, Berkeley	
Big Ox	Lilliston	GB Loaders	Bearcat	Pump, McDowell Tow	
Henry Products	Crust-Buster	Papec	Heniker Cabs	Lines, Gated Pipe)	

## Farmers Union Hdw & Implement



EVERETT HOOBLER, manager  
Phone 437-2913  
ST. MARYS, KANSAS



### Friday, March 31

Starts 10:30 a.m. — Lunch Served  
Having moved to Texas for health reasons, we will sell at auction located from Valley Falls, Ks., 4 miles north, 1 east and north; from Effingham 7 south, 2 west and ¾ south; from Nortonville 6 west and ¾ south.

### REGISTERED ANGUS BULL

from Burnside breeding of Valley Falls, Kansas.

### MACHINERY

IHC 706 tractor with duals and flotation tires  
IHC 4x16 roll-over plow 3 pt. hitch  
JD 3x14 plow, 3 pt.  
IHC 203 combine, 10' header, 2 row corn head, pickup and reel standard  
IHC 4 row planter with fertilizer, insecticide, and herbicide attachments  
1970 IHC 10' chisel plow  
IHC 12' tandem disc  
1971 Glencoe 15' field cultivator  
JD 720 diesel tractor  
JD 560 gas tractor  
IHC 2 row rear mount cultivator  
JD 4 row and 2 row cultivators  
JD 3 section rotary hoe  
Gehl 80 bu. grinder-mixer  
JD No. 5 mower

New Holland baler, square tie  
AC roto-baler  
Viking 40' elevator with hopper  
Van Brunt grain drill  
200 gal. pull type sprayer

### TRUCKS

1969 Ford F600 truck, metal bed with fold down racks and hoist  
1957 Chevrolet ¾ ton pickup with flatbed

### FEED, GRAIN & HAY

2000 bushels milo; 4000 bushels corn; 5000 bushels high moisture grain in elevator; 3000 square bales alfalfa, brome and prairie hay; 180 tons corn silage in upright silos (from 130 bushels corn.)

### SHOP TOOLS & MISCELLANEOUS

Forney welder; Shopsmith combination saw, drill and lathe; grinder; chain saw; cattle feeders; creep feeders; hog feeders; lots of other items.

**AUCTIONEER'S NOTE** — This is a good line of farm equipment ready to go. Terms cash. Not responsible for accidents.

**Mr. & Mrs. Robert Besancon**

Auctioneers — Wilson S. Hawk, Effingham, 833-2345, and Paul A. Hawk, Valley Falls, 945-3628  
Clerks: Wilma Hawk & Sarah Besancon

PRISCILLA'S PET PIG  
A pig can be a demanding pet as K...  
Baxter, Route 3, Salina, can testify. I...  
so it's back to the ranch for the pet...

Priscilla's Pet Pig Ma...  
Baxter...  
has a...  
to he...



HERE IS JUST A...  
OF THE MANY FINE...

SIZE	STYLE
100% Nylon	Green Tweed
100% Nylon	Green Plush
100% Nylon	Beige Sculpture
100% Nylon	Golden Tan
100% Nylon	Green Plush
100% Nylon	Gold Level
100% Nylon	Lt. Green Plush
100% Nylon	Beige Sculpture
100% Nylon	Shadow Shag
100% Nylon	Green Plush
100% Nylon	Indoor-Outdoor
100% Nylon	Lotus Leaf
100% Nylon	Oyster Sculpture
100% Nylon	Red-Black Tw
100% Nylon	Light Hi-Low
100% Nylon	Winter Moss
100% Nylon	Tropic Brown
100% Nylon	Green Plush
100% Nylon	Gold Bath Car
100% Nylon	Seville Green

The Furniture Fashion  
**urniture**  
IN CLAY





#### PRISCILLA'S PET PIG

A hungry pig can be a demanding pet as Kansas State University coed Priscilla Baxter, Route 3, Salina, can testify. But college and pigs really don't mix, so it's back to the ranch for the pet.

#### Priscilla's Pet Pig Made It To College

And everywhere Priscilla went, her pig was sure to follow. Kansas State freshman Priscilla Baxter, a Salina farm girl, actually has a baby pet pig which was given to her by her boy friend.

The K-State coed who thinks "pigs are cute," was given one recently when a sow had a litter of 15 — too many for the mother to care for.

The pig was only a day old when she got it, but proved a handful, because it had to be fed every two hours from a bottle filled with a special formula prescribed by a veterinarian.

Although Miss Baxter brought the pig back to her Ford Residence Hall room on the KSU campus, it only took a couple of days before KSU authorities learned she had the pet and notified her she could not keep it at the dorm. So when she returns home for Easter Vacation the pig will have to go with her.

Miss Baxter has been keeping her

pig confined to a box in her room, but often takes the pet for walks. The pig trails the tall blond coed wherever she goes. Miss Baxter likes to take the pet on long walks in the evening so it will sleep through the night.

The first night the pig was in the dormitory it woke up oinking at 5 in the morning and didn't go back to sleep until 7:30 a.m.

The Baxter family already is looking forward to the arrival of the new pet, which shouldn't feel out of place because the Baxters have unusual pets — raccoons, baby lambs, calves, colts, and even a pet snake which slithers around the barnyard.

Grass & Grain

27

March 28, 1972

#### CENTERVILLE SEEKS RURAL WATER DISTRICT HOOK UP

CENTERVILLE — This Linn county town is seeking to hook up its water system to a nearby rural water district supply since the Kansas Board of Health condemned the main town water supply. A petition will be presented in mid-April to get from a rural district an extension which runs west from LaCygne. Presently the town is getting water from private wells and by hauling from nearby towns. The town well was dug by the WPA in the 1930s.



#### FRIDAY, MARCH 31

Starts 12:00 Noon

We will sell at public auction the following described personal property located 4 miles south and 1 mile west of Concordia, Ks., or 10 miles north and 1 west of 24-81 Highway junction.

1962 John Deere "3010" diesel tractor w/wide front, power steering, 3-pt. and double hydraulic outlets, good shape  
1959 John Deere "730" diesel tractor w/wide front, power steering, 3-pt., live power and hydraulic, good shape  
1955 John Deere "70" gas tractor w/power steering and

live power and hydraulic, good shape  
1956 Massey Harris 80 Sp. combine, 14-ft., good

And a full line of machinery & tools.  
Also horses, Angus cattle, a 1970 IH 1/2 ton pickup, hay and miscellaneous.

TERMS: CASH

For complete listings, see Grass & Grain March 21.

#### HARRY D. STERLING ESTATE

LARRY LAGASSE  
Agenda, Kan.  
Phone 732-6425

AUCTIONEERS

Clerk: The Fidelity State Bank, Concordia, Kansas

ROLLIE LAGASSE  
Concordia, Kan.  
Phone 243-2215

FURNITURE CITY'S

# BAREFOOT BONANZA REMNANTS

Tremendous Supply OVER 75 IN STOCK

HERE IS JUST A SAMPLE OF THE MANY FINE VALUES

SIZE	STYLE	REG.	
12x12	100% Nylon Green Tweed Shag	\$ 95.70	\$ 74.88
12x13 1/2	100% Nylon Green Tween Shag	\$111.00	\$ 88.00
12x8 1/2	100% Nylon Beige Sculpture	\$ 65.70	\$ 39.88
15x7 1/2	Acrlan Golden Tan Plush	\$ 98.00	\$ 48.00
12x14 1/2	Polyester Green Plush Sculpture	\$198.00	\$119.88
12x12 1/2	100% Nylon Gold Level Loop	\$ 97.00	\$ 69.99
12x16 1/2	Polyester Lt. Green Plush Soulp.	\$209.60	\$139.88
12x12	100% Nylon Beige Sculpture	\$ 95.00	\$ 54.88
12x7 1/2	100% Nylon Shadow Shag	\$ 82.50	\$ 49.88
12x9 1/2	Polyester Green Plush Sculpture	\$131.00	\$ 89.88
12x13 1/2	Orfin Indoor-Outdoor Orange	\$ 68.00	\$ 43.40
12x15	100% Nylon Lotus Leaf Shag	\$143.70	\$ 99.88
12x19 1/2	100% Nylon Oyster Sculpture	\$139.50	\$ 99.88
12x9 1/2	Nylon Rubber-Back Red-Black Tweed	\$230.64	\$177.00
15x7 1/2	Acrlan Light Hi-Low	\$ 95.20	\$ 58.00
12x15	Kodel Winter Moss	\$106.50	\$ 79.88
12x7 1/2	100% Nylon Tropic Brown	\$120.00	\$ 69.88
12x8 1/2	100% Nylon Green Plush	\$ 59.40	\$ 39.88
12x6	Nylon Rubber-Back Gold Bath Carpet	\$ 79.88	\$ 59.88
15x12	Polyester Seville Green	\$199.00	\$119.99

LARGE GROUP OF SMALL REMNANTS  
5'x6' 12'x3'x6' etc.

**\$988**

each while they last.

FREE DELIVERY

CREDIT

Open Every Thurs. Nite

or A.M. eve by appointment

INDOOR-OUTDOOR FLOOR MATS

**\$388** each Regularly at \$5.95

INDOOR-OUTDOOR CARPET

**\$188** a square yard Regular \$3.95

"The Furniture Fashion Center of the Mid-West"

## Furniture City

IN CLAY CENTER





#### GRAND CHAMPION

Mike Croucher, Westphalia, was champion swine showman in the Little American Royal. He went on to win the overall showmanship honors in the Block and Bridle Division. Linda Good, ag queen for 1971-72, presented the trophy.

## Crown Vetch Finds New Home Along Turnpike

Crown Vetch, a leguminous vine, has found a home along the Kansas Turnpike.

The main advantage of vetch is less mowing expense. The fact the vine grows to between 12 to 18 inches high has been the main point stressed by turnpike officials.

"Its primary use has been erosion control, particularly along road-sides," Kansas State agronomist Frank Barnett said.

Gene Cleavinger, a retired K-State agronomist, said the State Highway Dept. has used crown vetch for some time, particularly along interstate routes.

The plant is of European origin, but agronomists are uncertain how it came to the United States.

"It first showed up in this country around 1905," said Barnett. Ben Eaton, another Kansas State agronomist, said crown vetch would be a "vast improvement over many plants that we now have along the highways. "Once crown vetch has been established, it spreads rapidly."

Verlin Peterson, Kansas extension agronomist, said crown vetch would be ideal along highways, provided careful preparation was made for the seed bed.

Cleavinger said because of its spreading ability, mowing could not be eliminated completely.

"Areas near the shoulder of highways would have to be mowed," he said, "but they wouldn't have to mow along slopes back away from the road."

The agronomists also mentioned the crown vetch flower is pretty and would further improve the beauty along highways.

In Pennsylvania and Maryland, they said, crown vetch has been used for sometime along highways for its aesthetic qualities as well as its erosion control characteristics.

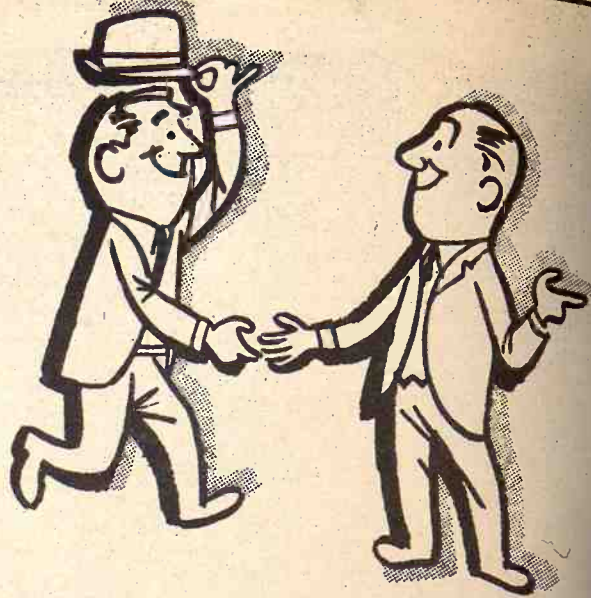

## THE SALINA PRODUCTION CREDIT ASSN.

Welcomes You To Salina For The Mid America Farm Exposition

March 28, 29, 30

4-H BUILDING, KENWOOD PARK

We of the Salina Production Credit Association are here to serve the financial needs of farmers and farmers only. If you have not investigated what PCA is accomplishing for hundreds of farmers in this area, we invite you to stop in while you're in town and visit us. PCA provides money for any equipment you may need . . . now or in the future.



A LENDING INSTITUTION FOR FARMERS & RANCHERS

DONALD MYERS, President

1321 W. Crawford TA 5-4641

**21 New Ford Trucks In Stock**  
Stop In And See Us While  
You Are In Salina For The  
**MID-AMERICA FARM EXPOSITION**  
**March 28 - 29 - 30**

**LONG-McARTHUR, INC.**

FORD — LINCOLN — MERCURY  
340 North Santa Fe Salina, Kansas 913 823-2237



**Saturday, April 1**

Starts 10:15 a.m. — Lunch Served  
We will sell the following items at auction  
2 1/4 miles west of the Johnson School House  
off the Talmage, Ks. Road.

#### Furniture

Antique 42" round oak table with leaves  
6 oak chairs  
Frigidaire refrigerator with cross-top freezer, good  
Zenith 17" table model color TV, good  
Kneehole desk with chair  
Antique wood rocker; highback rocker  
Overstuffed chair  
Small China cupboard  
Florence 4 burner gas range  
2 platform rockers  
Studio couch with matching chair, modern, good  
Modern swivel rocker  
Wash stand; coffee table; harp design lamp table; music cabinet  
Full-size roll-away bed

Twin size box springs & mattress good  
Twin size deep sleep Simmons mattress, like new  
Hollywood bed frame  
Antique Pennsylvania Dutch chest with 4 large drawers  
3 piece bedroom suite with innerspring mattress  
Antique iron bed complete  
5 drawer oak chest  
Antique oak dresser; antique oak commode  
Wood bed, walnut finish, complete, good  
Windsor folding aluminum picnic table; TV trays; Electrolux Model 30 sweeper; MW electric sewing machine; antique kitchen cabinet; Mono 20" power lawn mower, good; wicker stand; Maytag wringer washer.  
Some dishes, cooking utensils and other miscellaneous items.

**L. FAYE MARSTELLER ESTATE**

We will also sell farm machinery and personal items for Mrs. Eva Iliff and for the late Francis Sullivan.

1956 IHC Model 300 tractor, fully equipped, recently overhauled, with new tires and in good condition  
1971 IHC 2 pt. Model 411 6' rotary mower, used very little  
IHC 2 row cultivator, Model 34-255, for 300 Int. tractor  
David Bradley side delivery rake IHC Model 25 7' mower with hyd. cylinder  
IHC 2 pt. 2 row lister, good  
New 2 1/2" tool bar 8' long  
2 sec. harrow; Jayhawk loader; 10" wheel disk  
Krause wheel disk Model 209-A  
IHC 3x14 fast hitch plow, good  
IHC loader, fits M, H, 300 & 460  
8' tandem disk  
Two 2-row weedeers  
2 pt. or 3 pt. 8' rear blade for tractor  
JD 29B pull type 110 gal. fiberglass sprayer with hand gun and booms, good  
IHC 4 sec. springtooth harrow with eveners  
4' tumble bug  
6"x21" grain auger with Briggs & Stratton gas engine on transport wheels

4"x12' grain auger with 1/2 HP electric motor, good  
Older type manure spreader, usable  
Factory job 4 wheel trailer with grain box  
Wagon grain box  
Two 2-way hyd. cylinders 3 1/2"; 2" hyd. cylinder; road drag; H or M tractor wheel weights; aut. propane stock tank heater like new; 2 wheel trailer; 2 wheel 60 bu. grain bin trailer; good fanning mill.  
300 gal. gas tank on stand with hose and filter; 20' bale elevator with motor, good  
Oil bath pump jack; cattle oiler; feed bunks; stock saddle; old harnesses; 2 hay ropes; 10 5-gal. buckets; wall drill press; vise; anvil; egg washer; electric grinder; block & tackle; grindstone; new timing switch.  
2 antique car head lamps; cistern pump & cups; silage fork; hay & manure fork; 3x10 Mayrath grain auger.  
Tools & misc. items.  
1938 JD Model A tractor in good running condition; JD No. 5 mower, good; JD 4' oneway, good; tandem disk; 3 section harrow.

Terms — Cash

**MRS. L. FAYE MARSTELLER ESTATE**  
**and MRS. EVA ILIFF**

Abilene National Bank, Cashier Karl Harshman, Clerk  
Auctioneers — Carl & Wm. Schnell



The following articles will be sold by public auction located at 222 South Hartup St. in McPherson, Kansas.

**Saturday, April 1**

Starts 1:00 p.m.

Frigidaire frost free refrigerator with cross-top freezer  
Maytag 10' deep freeze  
Speed Queen automatic washer  
Frigidaire electric dryer  
3 pc. kitchen dinette; 2 cabinets; 6 piece dining room suite; divan; swivel rocker; platform rocker; occasional chair; matching step tables.

Leather faced round table; Stromberg-Carlson radio and 4 speed record player; records; walnut fold down desk; foot stools; table lamps; bookcase; pictures; Singer treadle sewing machine; Anker electric sewing machine; Hoover upright sweeper; Remington typewriter; electric fans; 2 burner electric hotplate; wooden chairs; TV trays; card tables; floor lamps; throw rugs; 2 drawer steel file on casters.

Bed linens; hand linens; clothes hamper; cedar chest; single Hollywood bed.

3 piece bedroom suite; 4 piece maple bedroom suite; maple writing desk; mirror, maple frame; 4 metal lawn chairs; 2 folding lawn chairs; electric appliances; ice cream freezer; Revere ware; dishes; pots, pans; small vise; garden wheel barrow; power mower; garden tools; step ladder; garden hose; croquet set and many other articles.

**ANTIQUE, OLD & INTERESTING ARTICLES**  
Marble top walnut dresser; 3 drawer antique chest of drawers; rocker; brush and comb set; old kitchen cupboard; a few dishes and knick-knacks.

**Edna M. Smith Est.**  
HERMAN SUDMAN  
EXECUTOR  
This sale conducted by Krehbiel Auction & Real Estate, Marvin D. Krehbiel, Auctioneer, Phone 316-241-0350.

## WELCOME TO SALINA AND THE MID-AMERICA FARM EXPOSITION

And While You Are In Town See The Boys  
At **JIM SULLIVAN CHEVROLET**



**KEEP ON TRUCKIN - - -**  
**In A Jim Sullivan Truck**

1969 IHC 2 Ton, 345 V8, 114" cab to axle, 4 speed, 2 speed, 16' Giant Bed, 40" grain sides, fold down stock racks. Anthony underbody hoist.

1967 CHEVROLET 70 Series tilt cab, 401 Magnum engine, 5 speed, 2 speed, power steering, full air, saddle tanks, 5th wheel, trailer connections, 10:00 x 20 rubber, ready to make money.

1966 GMC 2 Ton, V8, 4 speed, 2 speed, LWB, 8:25 rubber, cab and chassis.

1961 CHEVROLET 1 1/2 Ton, 6 cyl, 4 speed, 11' bed, grain sides and stock rack, no hoist.

Don't buy a new truck until you see Melvin Buxman or one of the other salesmen at

**Jim SULLIVAN**  
**SALINA CHEVROLET KANSAS**

238 N. Santa Fe

SALINA, KS.

Phone 913/825-5431

Call Day 913 825-5431

Night 913 823-3345

#### SIMMENTAL HEIFERS

The Simmental class was just one in the Little American Royal, at Kansas State Fair.



#### Mon

Starts 10:00 a.m.  
Having rented the following mile west, Wakefield, K. Clay Center.

#### Farm Equipment

1962 IH Super M tractor, PS, 12V ignition, extra good rubber, good shape  
No. 8 3x14 plow on rubber, good  
12' tandem disk, good  
12' springtooth harrow, near new teeth  
3 section drag harrow  
No. 44 mounted listers, one with fertilizer boxes, insecticide applicator and loose ground attachment, trailing 2 row packer, one with fertilizer boxes and rubber press  
No. 35 disc weedeers, fair  
128 mounted cult. disc hillers  
No. 10 18 field cultivator, duck-shank and chisel teeth  
No. 35 blade stalk cutter  
No. 31 manure loader  
No. 30 corn picker, good  
No. PTO corn binder on rubber, good  
4 bar side rake on rubber  
12' tractor drawn dump rake, used very little  
12' hay grain elevator, motor, good  
No. 1000, 34 HP B&S gas engine, good  
No. 1000 6" grain auger  
No. 1000 grain auger with motor  
No. 1000 row trailing sprayer with 22 gal. tank  
No. 1000 stock rack for narrow bed pickup  
4 WHEEL TRAILERS  
No. 12 large type with hoist, good  
No. 12 with electric flare box, wagon box trailer, on rubber, good  
HOG EQUIPMENT  
No. 12 22" & 32" hog wire, good  
No. 12, 12' roll slat cribbing, good  
No. 12, 12' 12' 50' 8' 25 bu. No. Farm Hog Feeder; baby hog feeder; hog oiler; feed troughs and pans; 6' oval tank; 4 round tanks; 300 gal. water tank mounted on wheels.  
No. 12 hog house on skids; two of this

**Orville & Ruth**  
Kretz Auction Service,  
Clay Center, Pa. Morganville 926-4422



**SIMMENTAL HEIFERS**

This Simmental class was just one in the beef competition in the Little American Royal, at Kansas State University.

**Monday, April 3**

Starts 10:30 a.m. — Lunch Served  
Having rented our farm land we will sell the following personal property located 1 mile west, 2 north and 3/4 west of Wakefield, Ks., or 9 south and 4 1/2 east of Clay Center, Ks.

**Farm Equipment**

1952 IH Super M tractor, PS, 12V ignition, extra good rubber, good shape  
IH No. 8 3x14 plow on rubber, good  
IH 8' tandem disk, good  
JD 12' springtooth harrow, near new teeth  
IH 3 section drag harrow  
2 IH No. 46 mounted listers, one with fertilizer boxes, insecticide applicator and loose ground attachment, trailing 2 row packer, one with fertilizer boxes and rubber press  
2 IH No. 35 disc weeder, fair  
IH 238 mounted cult. disc hillers  
JD No. 10 field cultivator, duck-foot and chisel teeth  
IH 3 blade stalk cutter  
IH No. 31 manure loader  
IH 2M corn picker, good  
MH PTO corn binder on rubber, good  
Case 4 bar side rake on rubber  
IH 12' tractor drawn dump rake, used very little  
Kewanee 40' hay-grain elevator, 10' hopper, 5/4 HP B&S gas motor, good  
27' Hutchinson 6" grain auger  
12' 4" grain auger with motor  
Clark 6 row trailing sprayer with 220 gal. tank  
Shop built stock rack for narrow bed pickup

**4 WHEEL TRAILERS**  
Sears 6x12 barge type with hoist, good  
Sears with Electric flare box, metal with hoist, good  
Wagon box trailer, on rubber, fair

**HOG EQUIPMENT**  
Lots of 26" & 32" hog wire, mostly good; 4 gates, two 14', one 9', one 12'; roll slat cribbing; panels — 14', two 12', 50 6'; 25 bu. Pride of Farm Hog Feeder; baby pig feeder; hog oiler; feed troughs and pans; 6' oval tank with hog waterer; 4' round tank; hog loading chute; 300 gal. water tank mounted on wheels.  
7'x14' hog house on skids; two 2'x12 sun shades on skids.

**MISCELLANEOUS**

Used pipe and well pump; 1/2 HP Myers electric pump; 40 gal. pressure tank; one complete Aeromotor windmill head, wheel and stub tower.

Wood burning tank heater; oil burning tank heater; 45 gal. aluminum barrel; 300 gal. gas tank on stand; old walking plow and dirt scraper; 40 5' steel posts; 40 hedge posts; 18 creosoted posts; 10 telephone poles 12' to 25'; some 6"x8" timbers 6'-12'; used lumber mostly 1x6.

No. 1B Clipper fattening mill; 3 HP single phase electric motor; 50' power cord 220V; Sears 3 HP gas powered post hole digger, 10"x36" auger with two carbide tipped bits.

Lots of good welding iron, angle, strap and channel, not junk; 8 sheets used corrugated roofing 8'; some heavy gauge sheet metal (old elevator leg)

Small grain tight portable building, wood; 1000 bu. steel corn crib with roof.

Many other small items used on farm such as log chains; small chains; vise; anvil; gate hinges; grease gun; electric entrance panel; boxes; switches, etc.

3 IH mower sickles 7'; over 100 lbs. good usable bolts five sixteenths to 5/8; fan for Woods Bros corn picker; alfalfa sieve for No. 26 MH combine; old 18" lawn mower, runs; lots of No. 55 steel chain and many more items.

**HOUSEHOLD ITEMS**

Good Queen Anne oak buffet  
Four poster bed, springs and mattress

Pillows; bedspreads; comforts, etc.; two good swivel chairs; good sofa; misc. chairs; small square table; old; antique combination bookcase & desk with curved glass door; 2 metal lawn chairs; large fan; dishes; pans; old crock and jars; 2 cream cans; fruit jars; 2 slate egg crates, 6 & 12 doz.; flower pots; odds and ends of this & that.

Terms: Cash Day Of Sale

**Orville & Ruth Yarrow**

Foster Kretz Auction Service,  
Clay Center, Ph. Morganville 926-4422

Clerk: Farmers & Merchants  
State Bank, Wakefield

## Sheep On Feed Increase Due To Good Conditions

Sheep and old crop lambs on feed for the slaughter market in Kansas totaled 77,000 on March 1, 1972, 54 percent more than a year ago, according to the Kansas Crop and Livestock Reporting Service.

This year's early lambs born before March 1 were estimated at 170,000, 6 percent less than a year ago.

**Sheep and Lambs on Feed**

There were 77,000 sheep and old crop lambs on feed for the slaughter market in Kansas on March 1 this year, compared with 50,000 last year. The largest number on feed for this date in the 1961-71 period for which data are available was 137,000 in 1964. One important reason for the increase in feeder lambs from last year was good wheat pasture in southwest and south central Kansas this season.

Also the snow cover in western and central areas was light during a large part of January and February this year.

Large operators were feeding 57,000 sheep and lambs for the slaughter market compared with 26,000 a year earlier, while smaller farm feeders had 20,000, 17 percent less than last year.

Sheep and lambs on feed for slaughter market in the 7 major feeding States on March 1 totaled 983,000 head, 9 percent more than a year earlier.

There were 898,000 sheep and lambs on feed in the 7 States in the spring of 1971. Only California and South Dakota had less sheep and lambs on feed than a year ago.

In Texas many lambs on feed on fattening pastures January 1 and intended for slaughter in January-March have been moved to feedlots because small grain pasture froze off.

Sheep and lambs placed on feed during January and February in the 7 States totaled 349,000 head, down 7 percent.

Marketings of fed sheep and lambs for slaughter during January and February totaled 880,000 head, down 2 percent from the same

period in 1971.

**Early Lamb Crop**

New crop lambs born before March 1 in Kansas are estimated at 170,000, 6 percent less than in 1971 and the smallest early lamb crop in 12 years of record.

Early lambs dropped during the October-February period normally represent about 85 percent of the annual Kansas lamb crop. Lambing this year has progressed at a near normal rate.

Feed and forage supplies are generally adequate although there were some shortages in localized areas.

The early lamb crop in Kansas, Texas and California totaled 1,833,000 head, 22 percent less than a year ago. The number of early lambs in Kansas is estimated at 170,000 head, compared with 180,000 head in 1971.

The early lamb crop in Texas this year totaled 1,012,000 head, 26 percent less than the 1,370,000 early lambs born in 1971.

The January 1 inventory of ewes one year old and older was down 7 percent from a year earlier.

California's early lamb crop is estimated at 651,000 head, down 20 percent from the 813,000 head dropped a year earlier.

Breeding ewes decreased 11 percent from a year ago. Lamb losses were reported to be greater than usual in California.

**NEW NAME FOR GARDNER INDEPENDENT PHONE CO.**

The Kansas Telephone Co., an independent phone company headquartered at Gardner, is going to change its name to Continental Telephone Co. of Kansas Inc. The company is part of the Continental Telephone system which operates in many states. Kansas Telephone operates 38,000 telephones in 82 exchanges, most of them in the G&G area.

## HORSES & HORSE EQUIPMENT

**Saturday, April 1**

Starts 1:00 p.m. — Lunch Served

As I have sold my stables and land in Bridgeport, Ks., I will sell the following at the Howard Johnson Stables located 1 block east & 3 south of the Bridgeport Elevator; or 15 miles south of Salina on old US 81.



RAIN OR SHINE

**15 HORSES**

4 sorrel Belgian yearling stud colts  
A grey team 48" high, wt. 650 lbs.  
6 year old black mare  
3 year old roan gelding  
6 yr. old blue roan saddle mare, very gentle  
6 well broke saddle horses  
Rebuilt 5th wheel freight wagon; outstanding wagon with brake; 2 pony wagons; spring wagon; racing cart; chariot; 4 lumber wagons.  
Snow sled for wagon; low wheel wagon; 2 sets of pony harness; 2 sets big harness; 6 saddles;

tandem trailer axle, 1 axle has brakes; 2 wheel trailer axle with wheels; two 1-row listers; 2 row weed sled; buggy tongue & shafts; wagon wheels & seat.  
7' single disc; walking plow; 16" sulky plow; hand corn sheller; hames; 1 row stalk cutter; gang plow; manure spreader; 16"x4" grain auger; carpenter's saw boxes; tool box; branding forge.

600 gallon water tank; 7 HP motor with 110 volt generator; 6 12' feed bunks made out of barrels; 75 posts 7' long with 5" tops; also many other items too numerous to mention.

**Howard Johnson**

Auctioneers —  
Bob Perry & Frank Harz

Clerk — Vic Whitaker,  
First State Bank of Salina

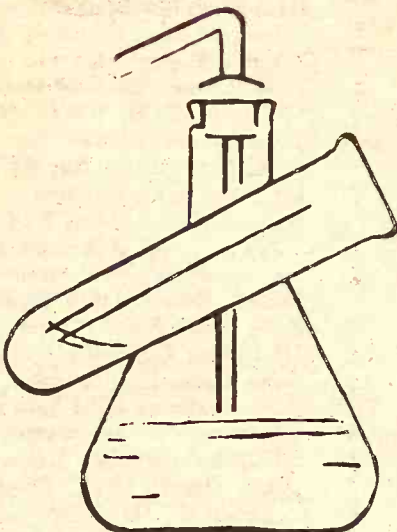

## PRESCRIPTION-MIXED FOR UNIFORM YIELDS ACROSS YOUR FIELDS

**WAMEGO SKELGAS SERVICE**

Ken Knoll, Mgr.  
5th & Elm 456-7565

**ABILENE SKELGAS SERVICE**

Gene Cole, Mgr.  
207 N. Broadway CO3-1440

**TOPEKA SKELGAS SERVICE**

Gene Sears, Mgr.  
E. Hwy. 24 & Meriden Rd. FL4-7758

**TRI-COUNTY SKELGAS SERVICE**

Cliff Coleman, Mgr.  
608 So. 5th, Manhattan PR6-4726

**HERINGTON SKELGAS SERVICE**

Glenn Wendt, Mgr.  
612 So. 5th 258-2416



World's Finest LP-Gas





L.H. Simerl

## Still Corn Surplus, Soybean Shortage

The March report on corn and soybean planting intentions showed little change from the one in January. Farmers still indicate that they will plant more corn than will be needed and not as many beans as could be used. The latest USDA survey was made around March 1; the results were reported on March 16.

The new report had very little effect on corn prices because it did not dispel the prospect of excessive supplies again in 1972-73. Soybean prices, however, went up a few cents because the intended increase in soybean acreage was less than expected; and with normal yields, the planned acreage would not produce as many beans as processors and exporters could use.

### Corn Acreage Will Be Cut

Corn producers reported that they plan to plant 68.5 million acres of corn this year, 7.6 percent less than the acreage planted last year. At the first of January, farmers intended to plant 70 million acres of corn, 4 percent less than in 1971. The reduction from January to March was probably the result of changes made in the Feed Grain Program after the January report.

If farmers plant 68.5 million acres of corn, they will probably have about 59 million acres to harvest for grain. And if the national average yield is 85 bushels per acre (the average for 1969 and 1971), a little more than 5 billion bushels would be harvested next fall. Such a harvest might about equal the needs for domestic use and export during the 1972-73 marketing year.

With such a close balance between corn production and expected utilization, prices would probably sag a few cents below the loan rate during the main harvest season, rising to a few cents above the loan rate after that. A kind of upper resistance level would be encountered at 10 to 15 cents above the loan rate. At such prices, some farmers would be able to redeem and sell 1971 corn that would be held under resale loans next year.

## Auction SALE

**Saturday, April 1**  
Starts 1:00 p.m.

We will sell the following described articles at public auction at the residence, 912 Lincoln St., Wamego, Kansas:

Solid northern hardwood maple drop leaf table, 4 chairs and buffet, good.  
23" color Zenith console TV.  
Refrigerator; chrome table and 4 chairs; divans; end table; 4 occasional chairs; beds; dressers; chests; portable White sewing machine; radio and cabinets; 5 oak chairs; electric sweeper; skillet; mixer; can opener; blender; toaster & heater; picture frames; lawn chairs; ca. d. table; wringer Maytag washer; wash tubs; Venetian blinds.

Bedding, pillows; new queen size bed spread; 8x10 rug; other small rugs.

### ANTIQUES

Library table; rocking chair; clock; 4 chairs; Aladdin lamp; dishes.

Also pans; dishes, small hand tools, electric motor and other articles too numerous to mention.

Terms — Cash

**Florence Raine Estate**  
Auctioneers: Bob Wilson & Raymond Pageler  
Clerk: Don Eisenbeis

### Soybean Shortage To Continue

Soybean growers expect to plant 45.5 million acres of soybeans, only 5.4 percent more than last year. In early January, the reported increase in acreage was only 3.7 percent.

If 45.5 million acres of soybeans are planted, there should be about 44.6 million acres to harvest for beans. National average yields per acre have been close to 27.2 bushels in each of the past four years. Such an acreage and yield would produce about 1.2 billion bushels of soybeans — which is the amount expected to be used and exported this year. Thus, the soybean supply situation a year hence could be much the same as it is now.

There are not reserves of soybeans. Supplies now on hand are about enough to keep the mills and export lines running until the new crop becomes available in September. The shortage of soybeans is shown by high prices for soybeans in relation to the value of soybean products — oil and meal.

At recent prices, soybean oil provides only about 37 percent of the value of soybean products, while soybean meal contributes 63 percent. The price of soybean oil have been held down by large supplies of competing oil and fats in world markets. Soybean meal prices could get some support from greater U.S.

cattle feeding and broiler production, or from increased needs for animal feeds in other parts of the world.

L.H. Simerl  
Univ. of Illinois

## Kansans Tops At Raising Pork Or Cooking It

Two Kansans won top honors at the 1972 American Pork Congress at Kansas City.

Claude Messner, Caney, was named 1972 Producer of Tomorrow. A Utica hog producer, Dennis Atwell, was Pork Cookout King of the

## Auction SALE

**Saturday, April 1**  
10:30 a.m.

At 120 Washington Street  
SABETHA, KANSAS

**Closing Out Shop**

Compressor; jacks; motors; chains; boomers; tool boxes for pickups; tires; truck parts.

### Antiques

Furniture & dishes; oak chairs; oak table; oak chest of drawers; primitives; lamps; bottles; depression glass; lots of dishes.

Terms Cash

Not Responsible For Accidents

**Dick & Ruth Bestwick**

Auctioneer — Joe Bauman  
Clerk — Milly Bauman

## Auction SALE

**Wednesday, April 5**

Starts 12:30 noon — Lunch Served  
Having decided to quit farming, we will sell at the place on Hwy. 8, 3 miles east of Endicott, Nebr., or 8 miles east of Fairbury, or 2 miles northwest of Steele City.

### 6 Angus Cows

6 Angus Cows, 3 to 6 yrs. old (to calve this summer)  
2-Horse Livestock Trailer, with Tandem Wheels (shop-made)

### Tractors

1954 IH Super 'M' (propane), good tires  
1947 IH 'M' (propane)  
Omaha Standard Box for LW Ford 3/4-Ton Truck

### Trailers

2 Hayracks, on rubber  
2 Grain-Hay Combination Trailers, with Hydraulic Cylinders

### Feeders

50-bushel Metal Hog Self-Feeder  
50-bushel Wood Hog Self-Feeder  
150-Gal. Liquid Supplement Feeder

### Wheat Straw

300 Bales, Wire-tie Wheat Straw (approximately)

### Antiques

### Household Goods

### Farm Machinery

IH 55W Wire-tie Baler (very good), PTO (or Motor available)  
Allis-Chalmers 66 Combine, 6-ft. Pick-up Guards

John Deere 12-ft. Tandem Disc  
IH 2-Row Lister, Rolling Moldboard, 2-Point Hook-up, Rubber Press Wheels, Fertilizer & Insecticide Boxes  
IH 2-Row, Mounted Rolling Moldboard Lister, Fertilizer & Insecticide Boxes

Ford Lister, Rear Mounted, Hydraulic, PTO, 1-Way or 2-Way  
John Deere 2-Row Top Planter (old) IH No. 27 Mower  
IH Plow, 2-12, on steel  
Allis-Chalmers Plow, 2-14, on rubber  
IH 3-Section Harrow  
IH Disc Plow, Semi-Mounted  
Woods Bros. Rotary Stalk Cutter  
John Deere No. 5 Mower  
IH 2-Row Cultivator (old)

John Deere Hay Crimper  
Allis-Chalmers PTO Side Rake, on rubber  
IH Manure Loader  
Allis-Chalmers Side Rake, on steel  
John Deere 12-ft. Dump Rake (good)  
IH 2-Row Cultivator  
Oliver Manure Spreader  
John Deere 101 Cornpicker (old)  
Carry-All Dirt Scoop, 3-Point Hook-up, 1-Yard capacity  
Ford Dirt Scoop, 3-Point Hook-up  
4-inch 16-ft. Grain Auger  
Sam Mulkey 32-ft. Elevator, with Gas Motor  
2 IH Go-Digs  
Mounted Post Hole Digger  
Brillion Alfalfa Seeder  
Fairbanks-Morse Hammer Mill  
Traveling Table (old)  
Old Plows, Grain Drill, etc.

### Miscellaneous

Electric Fencer; Some Railroad Ties; 500-Gal. Tank; Drive Belt; 2 Johnson Tank Heaters (near new); Hog Waterer; Small Squirrel-Cage Fan; 6-ft. Stepladder; Riding Lawn Mower; Many Shop Supplies, Nuts, Bolts, etc.; Some Small Tools; Straight Ladder; Harris Acetylene Welder (good); Torch & Welder with Bottles; Miller 225-Amp Welder; Other Items Not Mentioned

## L. B. & Pauline Blacksher

Clerk — Fairbury State Bank, Fairbury, Nebr.  
Schuttis & Son & Wolken, Auctioneers  
Livestock, Real Estate & General Farm Sales  
1109 K Street, Fairbury, Nebr. — Phone 729-2435  
Wayne Schuttis, Diller, Nebraska — Phone 793-5533  
Duane Wolken, Diller, Nebr. — Phone 793-5393

Year in competition with other states represented.

More than 6,000 swine producers attended the convention.

Messner earned his title and a plaque from Hog Farm Management Magazine by beginning a testing station where he records production of boars from 50 litters.

He began hog production as a 4-H club member.

Atwell produces pork from a 60-sow operation. He won using an

30

Grass &amp; Grain

March 28, 1972

outdoor grill to prepare sweet and sour pork chops. For the second year in a row, Kansas took the cookout king title. Ben McKay of Ness City was the 1972 winner.

T. Uel Liner, a Texan and former vice president of National Pork Producers Council, was elected president.

# Preview 72 H. OPEN HOUSE

## FEATURING

● NEW TRACTORS ● PARTS  
SPECIALS ● HYDROSTATIC  
DRIVE ● NEW IMPLEMENTS  
● SERVICE SPECIALS

Roundup your family and friends—Come to our Open House and we'll show you the features of our International tractors and implements for 1972. Now is the time for you to cash in on big savings and specials, too.

MAKE PLANS NOW TO ATTEND

# Thursday, March 30

# FREE

## Pancakes & Sausage

Served From 10:30 a.m. to 3:30 p.m.

SALE RUNS

MARCH 30 THRU END OF APRIL

### BALERS

65T New Holland ..... \$695  
68T New Holland ..... \$695  
271T New Holland ..... \$1095  
40W Case ..... \$225  
1960 Ford station wagon ..... \$85

### CHISELS

AC 7' mounted ..... \$40  
Dempster 7' pull ..... \$40  
IH No. 55 13' 2 pt. ..... \$550

### COMBINES

Gleaner A 14', 1953 model ..... \$495  
IH 125 12' ..... \$50  
IH 127 12' ..... \$295  
IH 101 12' ..... \$1595  
IH 151 14' ..... \$2495  
IH 403 16' ..... \$4595  
JD 55 14' ..... \$1695  
IH 303 14' ..... \$4195  
Oliver 33 14' 1952 model ..... \$295  
4 row IH No. 70 lister cultivator ..... \$595  
IH No. 224 2 pt. rotary hoe ..... \$595

### FIELD CUTTERS

2 row FM83 Gehl ..... \$595  
2 row No. 55 IH ..... \$1395  
1 row 20C IH ..... \$150

### DRILLS

16x8 IH MF ..... \$150  
16x8 MM ..... \$150  
16x8 JD ..... \$150  
16x8 No. 10 IH with rubber press wheels ..... \$1195  
16x8 Oliver ..... \$100

### DISKS

No. 211 Krause 13'5" ..... \$420  
No. 211 Krause 14'8" ..... \$500  
No. 211 Krause 12' ..... \$375  
No. 37 IH 12' ..... \$429  
No. 37 IH 14' with new disks ..... \$529  
Allis 12' ..... \$95  
KBA JD 12' ..... \$79  
Case 18' wing disk ..... \$1039  
No. 37 IH 10'9" plain brg. ..... \$140

### LISTERS & PLANTERS

4 row JD planter, 3 pt. .... \$350  
No. 430 IH with rotary moldboards, fert. .... \$885  
4 row Case pull planter with fert. .... \$895

### MOWERS

No. 100 IH 2 pt. 7' ..... \$39  
No. 25 IH 7' ..... \$29  
No. 5 JD 7' ..... \$95  
15' IH pull type swather

### PLOWS

No. 311 IH 3x14 2 pt. .... \$195  
No. 540 IH 4x14 2 or 3 pt. .... \$750  
Allis 4x14-16 late model ..... \$385  
No. 412 IH 3x14 ..... \$195  
Allis 2x16 ..... \$79  
MM oneway ..... \$139  
Case pull type 5x14 ..... \$500

### SPRINGTOOTH

20' JD with Lindsborg carrier ..... \$195  
16' Oliver with carrier ..... \$100  
16' JD 3 pt. .... \$95  
12' IH 2 pt. .... \$95  
EXCEL cab, nearly new, for F1256-F856 ..... \$595

### TRACTORS

IH F806D ..... \$4995  
IH F560 LP ..... \$3085  
IH F706 LP ..... \$4195  
IH I460D hi-utility ..... \$1595  
IH F706G ..... \$4195  
AC 190XT 67 ..... \$4995  
Ford 4000 gas with 727 loader ..... \$3495  
IH F400D, 2 pt., PS ..... \$1285

### RAKES

IH No. 5 ..... \$120  
IH No. 15 ..... \$275  
Ferris wheel loader ..... \$150  
12' Hume reel ..... \$95  
No. 55 Gehl grinder-mixer ..... \$885  
No. 220 Letz PTO grinder ..... \$195

# LYNN'S

## TRUCK AND TRACTOR

Marion, Kansas

Phone 316/382-2188

## Kansans To Forget Smallpox Shots

State statute requiring smallpox shots before a child can enter school will not be enforced strictly, Kansas Health Department says.

Dr. Edwin Lyman, Kansas health commissioner, said Kansas Board of Health recommended the state U.S. Public Health Service that routine primary vaccinations be discontinued.

Lyman said the present law is a statement of public policy that a strictly enforced rule. "There is a difference of opinion in the Kansas Legislature as to whether the vaccination would remove the vaccination requirement remained in compliance with the present law," he said.

Lyman said he does not share the view that it is safe to discontinue routine vaccinations. "There is a difference of opinion in the Kansas Legislature as to whether the vaccination would remove the vaccination requirement remained in compliance with the present law," he said.

Lyman said he cannot recall the date of the last reported case of smallpox in Missouri, but neither he nor the state health department has any record of smallpox cases since the late 1940s.

Lyman said he cannot recall the date of the last reported case of smallpox in Missouri, but neither he nor the state health department has any record of smallpox cases since the late 1940s.

Lyman said he cannot recall the date of the last reported case of smallpox in Missouri, but neither he nor the state health department has any record of smallpox cases since the late 1940s.

## Waterville Co-op Has High Savings

The Waterville Co-op held its annual stockholders meeting. Two directors were elected for three years. They are Kenneth Peter Lee and Melvin J. Peterson.

The Waterville Co-op Elevator had a net savings of \$88,685. Assets include elevators, trucks and equipment valued at \$100,000.

## Auction SALE

**Saturday, April 1**  
Starts 1:00 p.m.

We will sell the following described property located three miles north of Wamego, Kansas.

### 18 Head of Cattle

Black cows with calves by side  
Black cows to calve soon  
Black cows to calve in May

### MACHINERY

1964 International 91 combine, 10' front mounted cultivator to front, 4 row planter with fer-

Larry McIlvain  
A.H. Hind, Auctioneer



## Kansas To Forget Smallpox Shots

A state statute requiring smallpox vaccinations before a child can enter school "will not be enforced strictly this fall," State Health Department officials say.

Dr. Edwin Lyman, Kansas health director, said Kansas Board of Health recommended the state follow a U.S. Public Health Service opinion that routine primary smallpox vaccinations be discontinued.

A bill in the Kansas Legislature that would remove the vaccination requirement remained in committee. Lyman said the present law is more a statement of public policy than a strictly enforced rule.

In Missouri, Dr. Herbert Domke, director of the State Division of Health said he does not share the PHS belief it is safe to discontinue routine vaccinations. "There is a professional difference of opinion and I am not completely alone in my opinion," he said.

In revising its position on vaccinations last September, PHA cited 1970 statistics reflecting 572 complications resulting from 14 million smallpox vaccinations. The complications ranged from relatively minor reactions to induced encephalitis and vaccinia necrosum, which kills human tissue and often leads to amputations.

PHS also cited dramatic decreases in the number of countries where smallpox is endemic and pointed out no importation of smallpox has been evidenced in the United States since the late 1940s.

Domke said he cannot recall the date of the last reported case of smallpox in Missouri, but neither can he recall a reported complication from the vaccinations. He "would not support any legislation at this time to do away with such a requirement," Domke said.

"This is an important public health experiment, but I'd like to see more information before I recommend this policy in my state. You have to know some pretty good medicine to differentiate between smallpox and chickenpox and the disease could be widely spread in a community before anyone recognized what it is. I don't think it is prudent to take that kind of risk."

## Waterville Co-op Has High Savings

The Waterville Co-op held its annual Stock Holders meeting. Two new directors were elected for three year terms. They are Kenneth Peter and Lee Wohler, both of Randolph. The directors elected Raymond Scheller, president; Melvin Niemeier, vice president; and Leon Bentman, secretary-treasurer.

The Waterville Co-op Elevator had total sales of \$2,073,177 in 1971 and showed a net savings of \$88,685. Their assets include elevators, buildings and equipment valued at \$811,135.



**Saturday, April 1**

Starts 1:00 p.m.

Will sell the following described property located three miles north of Lamont, Kansas.

### 18 Head of Cattle

2 black cows with calves by side  
10 whiteface cows to calve soon  
3 black cows to calve in May  
Red cow to calve in May

### MACHINERY

1958 Farmall 450 tractor  
1964 International 91 combine, 10' IHC 449 4 row planter with fer-  
tilizer  
4 row front mounted cultivator to fit 450  
Hay wagon, bale loader and other machinery

**Larry McIlvain**

J. H. Hind, Auctioneer



### A PCA PROSPECT?

A young PCA member? Not yet, says Harold Tessendorf, Onaga, as his wife, Ramona, accepts a gift given by the PCA. Roberta was the youngest person at the annual Manhattan PCA meeting.

## Holstein Dispersal & Farm Equipment

At the farm 4 miles south and 2 miles east of Henderson, Nebraska, or 2 miles west of the north edge of Lusk, Nebraska. Machinery sells at 11 a.m. — Cattle sell at 1 p.m.

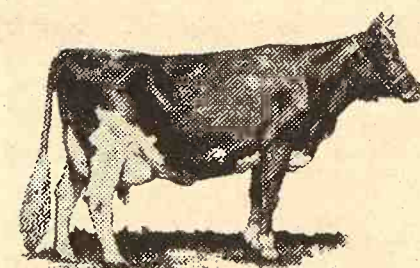

**Wedn., Apr. 5**

Machinery sells at 11 a.m.

Cattle sell at 1:00 p.m.

Lunch Served

**68 HOLSTEINS**

(ABS BREEDING)

Interstate Health Papers

Financing Available,

State Securities Co., Lincoln

31 cows, many 1st & 2nd calf  
2 springers, 1st calf heifers  
14 coming yearlings, all A.I. breeding

10 small calves  
7 yearling Holstein steers  
4 Holstein steers, 6 to 10 months

Most of these cattle have been bred and raised on this farm. The bulls predominantly used are St. Croix Pioneer — Hayson Rag Apple Maple — Pawnee Farm Reflection Admiral — No. 175 Proud Falcon. A number of cows are milking 60 to 74 lbs. daily.

### DAIRY EQUIPMENT

2 unit DeLaval pipeline milker  
2 Milk-o-Meters, DHIA approved  
250 gal. Wilson bulk tank  
4 Surge walk-thru stalls with feeders

### FULL LINE OF FARM

MACHINERY, INCLUDING  
1960 IHC 560D tractor, new tires  
JD 70, 3 pt., new tires  
1950 AC WD

### TRUCKS & FEED

**DALE FRIESEN, owner, Henderson, Nebr.**

Paul W. Rolsmeier, Sale Mgr.  
Seward, Nebraska  
Phone 402 643-6143

Art Leitner  
Auctioneer  
Herndon, Kansas

## SALE EVERY TUESDAY & WEDNESDAY AT HERINGTON

## Herington Livestock Auction Co., Inc.

STRICTLY FRESH COUNTRY CONSIGNED CATTLE



We are looking for 450 head of stocker cattle for Tuesday, March 28. For Wednesday, March 29, there will be 1000 head of stocker and feeder cattle.

### Here's a few sales made Tuesday, March 21, 1972

Bob Goracke, 1 bwf ctf @ 75.00 hd.  
Melvin Strecker, 5 blk str 275 @ 54.25  
J.B. Miesse, 1 holst cow @ 360.00 hd.  
Don Herpich, 1 holst cow 1255 @ 25.10  
Don Herpich, 1 holst cow 1155 @ 24.70  
C.C. Wendt, 5 wf str & bulls 508 @ 44.00  
C.C. Wendt, 5 wf str 529 @ 41.75  
Gary Stroda, 1 bwf cow 1545 @ 22.60  
A.A. Carlson, 4 red str 670 @ 37.90  
A.A. Carlson, 1 rd cow 1170 @ 24.40  
A.A. Carlson, 1 red bull 1315 @ 27.90  
Lee Hoffman, 1 wf bull 1365 @ 26.40  
Mac Loomis, 1 bwf hfr 415 @ 37.75  
Mac Loomis, 1 blk ctf hfr @ 80.00 hd.  
Cecil Atkinson, 1 holst cow 1045 @ 22.10  
Gary Krause, 1 wf cow 1000 @ 23.20  
Cecil Yadon, 6 wf hfr 390 @ 40.60  
L.E. Counse, Jr., 6 blk str 412 @ 43.25  
L.E. Counse, Jr., 1 bwf hfr 350 @ 40.00  
Phil Bryant, 3 blk str 340 @ 43.00  
Wm. Hatterman, 1 bwf bull 430 @ 42.50  
Wm. Hatterman, 1 wf bull 555 @ 30.50  
Frank Bina, 1 spot str 755 @ 30.75  
Frank Bina, 1 wf cow 1200 @ 23.70  
Leonard Bina, 1 wf cow 1065 @ 24.80  
Leonard Bina, 1 blk cow 1010 @ 24.80  
Bob Bina, 1 spot hfr 865 @ 24.80  
Lowell Middleton, 1 wf bull 1465 @ 28.00  
Keith Albrecht, 1 wf cow 1060 @ 24.80  
Clayton Brokelman, 1 blk bull 555 @ 39.00  
Chet Mercer, 1 holst str 425 @ 39.50  
Chet Mercer, 1 holst hfr 395 @ 40.25  
John L. Scott, 1 holst cow 920 @ 23.90  
Louis Tajchman, 1 wf cow 905 @ 24.40  
Paul Meysing, 1 wf hfr 465 @ 32.50  
Alvin Bentz, 1 wf ctf @ 57.50 hd.  
M.J. Fortmeyer, 1 wf cow 1285 @ 20.50  
Ted Beltz, 1 wf str 330 @ 49.25  
John Amos, 1 wf cow 1230 @ 20.50  
Ewalt Kickhaefer, 1 wf ctf @ 65.00 hd.  
Virgil Allen, 1 holst ctf @ 77.50 hd.  
Leroy Younggren, 1 red boar 570 @ 18.10  
Vernon Rohloff, 18 pigs @ 21.50 hd.  
Vernon Rohloff, 18 pigs @ 19.50 hd.  
Alfred Beneke, 9 hogs 218 @ 23.05  
Albert Olsen, 3 pigs @ 17.00 hd.  
F.J. Revere, 5 shoats @ 29.00 hd.  
Bill Markley, 44 pigs @ 19.00 hd.  
Menno Buller, 10 pigs @ 25.00 hd.  
Melvin Gruber, 13 hogs 221 @ 23.35  
Leonard Klenda, 6 hogs 230 @ 23.15  
Dennis Klenda, 6 hogs 260 @ 22.40  
Gary Atkinson, 25 hogs 210 @ 23.30  
Jim Piper, 6 pigs @ 16.00 hd.  
Von Pschigoda, 7 hogs 197 @ 22.80  
Sylvan Holub, 4 hogs 218 @ 22.85  
Sylvan Holub, 2 sows 395 @ 20.40  
Charles Heiser, 11 hogs 210 @ 23.20  
Lorson & Lorson, 4 sows 451 @ 19.90  
Frank Bachura, 21 pigs @ 20.00 hd.  
Hubert Steiner, 10 pigs @ 18.00 hd.  
Janet Stika, 1 sow 265 @ 19.10  
Janet Stika, 1 red boar, 405 @ 18.10

Bob & Levi Kickhaefer, 8 hogs 238 @ 22.80  
Bob & Levi Kickhaefer, 2 hogs 252 @ 22.20  
Edwin Scheufler, 8 hogs 255 @ 22.30  
Mark Kickhaefer, 1 sow 350 @ 20.70  
Lyle Reich, 5 hogs 221 @ 23.20  
Ted Hanschu, 1 hog 190 @ 22.80  
Herman Kickhaefer, 1 sow 395 @ 20.60  
Carl Good, 11 hogs 217 @ 23.10  
Guy Hanney, 10 hogs 229 @ 23.20  
Bradley Matz, 2 hogs 235 @ 22.80  
Bettles & Thomas, 4 hogs 223 @ 23.00  
Harry Yackle, 1 hog 230 @ 22.70  
Bryce Bettles, 7 hogs 232 @ 22.80  
Lee Haun, 1 hog 255 @ 22.60  
Hickory Hog. Co., 12 hogs 214 @ 23.20  
Sylvester P. Riffel, 21 hogs 243 @ 22.90  
A.C. & Kenney Gantenbein, 29 hogs 218 @ 23.40  
Ralph Lorson, 14 hogs 238 @ 22.85  
Walter Otte, 7 hogs 241 @ 22.80  
Kenneth Schlesener, 13 hogs 218 @ 23.05  
Orville Kickhaefer, 19 hogs 222 @ 23.30  
E.J. Sigler, 1 sow 530 @ 19.15  
Lawrence Riedy, 16 hogs 218 @ 23.25  
Don Miller, 3 hogs 215 @ 22.80  
Gail Burns, 2 hogs 243 @ 22.45  
Lloyd Suffield, 6 sows 525 @ 19.50  
Duane Biehler, 2 hogs 242 @ 22.70  
Clyde Kasten, 8 hogs, 200 @ 22.90  
Paul Martinetz, 11 hogs 250 @ 22.65  
Jim Peterson, 5 hogs 210 @ 22.60  
Fred Tajchman, 8 hogs 244 @ 22.80

### Here's a few sales made Wed., March 22, 1972

Riggins & Son, 6 wf str 461 @ 44.85  
Riggins & Son, 6 wf str 373 @ 49.75  
Riggins & Son, 10 wf hfr 378 @ 40.70  
E.G. Sigler, 3 wf hfr 351 @ 41.50  
E.G. Sigler, 2 bwf str 547 @ 41.10  
E.G. Sigler, 2 wf str 545 @ 41.00  
E.G. Sigler, 1 wf str 295 @ 47.50  
Lowell Middleton, 3 white hfr 447 @ 37.40  
John Webb, 1 wf str 445 @ 40.00  
John Webb, 1 wf str 350 @ 42.35  
Jim Peters, 3 wf str 678 @ 37.60  
Jim Peters, 7 blk str 710 @ 37.60  
Paul Unruh, 6 bwf hfr 455 @ 37.90  
T.H. Schlesener, 5 wf hfr 378 @ 42.60  
Leland Albrecht, 6 wf hfr 695 @ 34.15  
L.C. Veerhusen, 3 wf hfr 555 @ 35.10  
L.C. Veerhusen, 9 wf str 640 @ 38.80  
Delmar Sandow, 103 mix hfr 720 @ 34.40  
Lee Haun, 7 wf hfr 547 @ 35.30  
Lee Haun, 1 bwf str 505 @ 42.25  
Lloyd Shearer, 1 char bull @ 365.00 hd.  
Lloyd Shearer, 6 char str 677 @ 38.10  
Lloyd Shearer, 4 char hfr 745 @ 32.80  
Larry Veerhusen, 1 wf str 640 @ 38.40  
Dale Scott, 8 blk hfr 579 @ 35.90  
Dale Scott, 6 blk str 655 @ 38.40  
Kent Brunner, 1 wf hfr 245 @ 39.00  
Kent Brunner, 1 bwf hfr 215 @ 45.50  
Albert Klenda, 4 blk str 865 @ 33.80  
Dean Miller, 1 blk cow 875 @ 24.00  
Bill Scholes, 1 char bull 860 @ 32.70  
Manuel Riffel, 1 wf cow 910 @ 22.90

Herman Sewing, 1 blk bull 1240 @ 28.60  
Raymond Otte, 8 mix str 739 @ 38.10  
Raymond Otte, 9 wf hfr 689 @ 34.00  
Raymond Otte, 2 wf str 507 @ 41.90  
Raymond Otte, 3 wf str 613 @ 40.50  
Jim Morgan, 14 blk str 549 @ 41.90  
Jim Morgan, 11 blk str 725 @ 38.00  
Jim Morgan, 13 blk hfr 550 @ 36.50  
W.D. Granzow, 2 wf cows 1000 @ 24.60  
William Hatterman, 1 bwf hfr 375 @ 40.20  
William Hatterman, 1 wf str 395 @ 44.90  
Ed Hirt, 1 blk bull 1420 @ 27.70  
P.V. Mitchell, 1 blk bull @ 310.00 hd.  
F.M. Froelich, 15 wf hfr 682 @ 34.25  
Bill Kohlman, 18 wf hfr 520 @ 36.90  
Bill Kohlman, 23 wf bulls 549 @ 39.65  
Jerry Davis, 25 holst str 384 @ 38.00  
Jerry Davis, 14 holst str 402 @ 38.00  
J.B. Miesse, 3 blk hfr 687 @ 32.10  
J.B. Miesse, 1 blk hfr 360 @ 39.00  
Gus Schlesener, 1 wf str 245 @ 46.00  
Gus Schlesener, 1 bwf str 390 @ 45.75  
Gus Schlesener, 1 wf str 370 @ 45.85  
Harry Granzow Jr., 17 bwf hfr 563 @ 35.75  
Lowell Seth, 1 holst cow 1205 @ 24.00  
Verner Asp, 1 bwf hfr 390 @ 39.10  
Verner Asp, 1 wf cow 975 @ 23.60  
Ed Hirt, 1 holst cow 1545 @ 24.70  
James Huna, 1 blk bull 675 @ 35.50  
James Huna, 3 bwf bulls 558 @ 38.20  
Utech & Granzow, 1 blk bull 1425 @ 29.00  
Utech & Granzow, 1 blk bull 1425 @ 28.90  
Ernie Gruber, 9 wf str 643 @ 39.40  
Ernie Gruber, 1 wf hfr 245 @ 45.20  
Ernie Gruber, 10 wf hfr 569 @ 36.80  
William Hamm, 1 holst cow 1215 @ 23.90  
William Hamm, 3 mix str 1015 @ 33.25  
Werner Monnich, 1 blk cow 910 @ 22.80  
Werner Monnich, 13 blk str 548 @ 41.45  
Werner Monnich, 2 blk str 440 @ 43.00  
Werner Monnich, 11 blk hfr 464 @ 37.90  
Werner Monnich, 5 mix hfr 557 @ 36.40  
Brenda Mott, 1 wf bull 490 @ 39.85  
Glenn Mott, 1 bwf bull 415 @ 42.75  
Francis Herbel, 5 wf str 386 @ 47.75  
Francis Herbel, 8 wf hfr 367 @ 43.20  
Alfred Barten, 15 wf cows/clvs @ 317.50  
Glen Prewitt, 4 bf hfr 553 @ 34.90  
Glen Miller, 4 blk str 467 @ 44.50  
Glen Miller, 2 blk str 395 @ 46.75  
Glen Miller, 3 blk hfr 441 @ 37.60  
Glen Miller, 3 blk hfr 353 @ 40.90  
Clem Kleinschmidt, 4 wf bulls 309 @ 50.00  
Clem Kleinschmidt, 2 bwf str 380 @ 47.50  
Emilie Frobenius, 1 blk bull 495 @ 38.60  
Danny Good, 1 blk hfr 585 @ 32.80  
Edward Frobenius, 1 blk bull 540 @ 38.70  
Percy Wendt, 6 wf str 520 @ 42.90  
Vernon Deines, 1 wf cow 1110 @ 23.10  
Gus Lueker, 2 blk bulls 678 @ 35.25  
Gus Lueker, 3 blk str 467 @ 36.00  
Harold Friedli, 1 wf bull 405 @ 43.25  
Harold Friedli, 1 wf bull 350 @ 45.50  
Raymond Weber, 1 bwf str 775 @ 37.10  
Jim Lee, 1 blk cow 905 @ 23.20  
C.B. Norman, 1 blk hfr @ 79.00 hd.  
Lloyd Burns, 4 wf hfr 390 @ 41.00  
Lloyd Burns, 1 wf bull 500 @ 42.20  
Lonnie Redger, 2 blk hfr 253 @ 39.50

H. Irvin Christiansen  
Phone 316/732-3185

Edward B. Tolle  
Phone 1613 Roxbury

Joe Clemence  
Phone 913/479-5922

Barn Phone: 913/258-2205

Fieldman C. C. Wendt  
Phone 913/258-2529

Lee W. Remy  
Phone 913/983-4473

Fieldman Ted Haefner  
Phone 316/924-5446

### MARKET REPORTS:

Radio Station WIBW, Topeka, Monday 12:15 p.m.; Tuesday, 7 a.m.  
Radio Station KJCK, Junction City, Monday thru Saturday, 8:30 a.m.



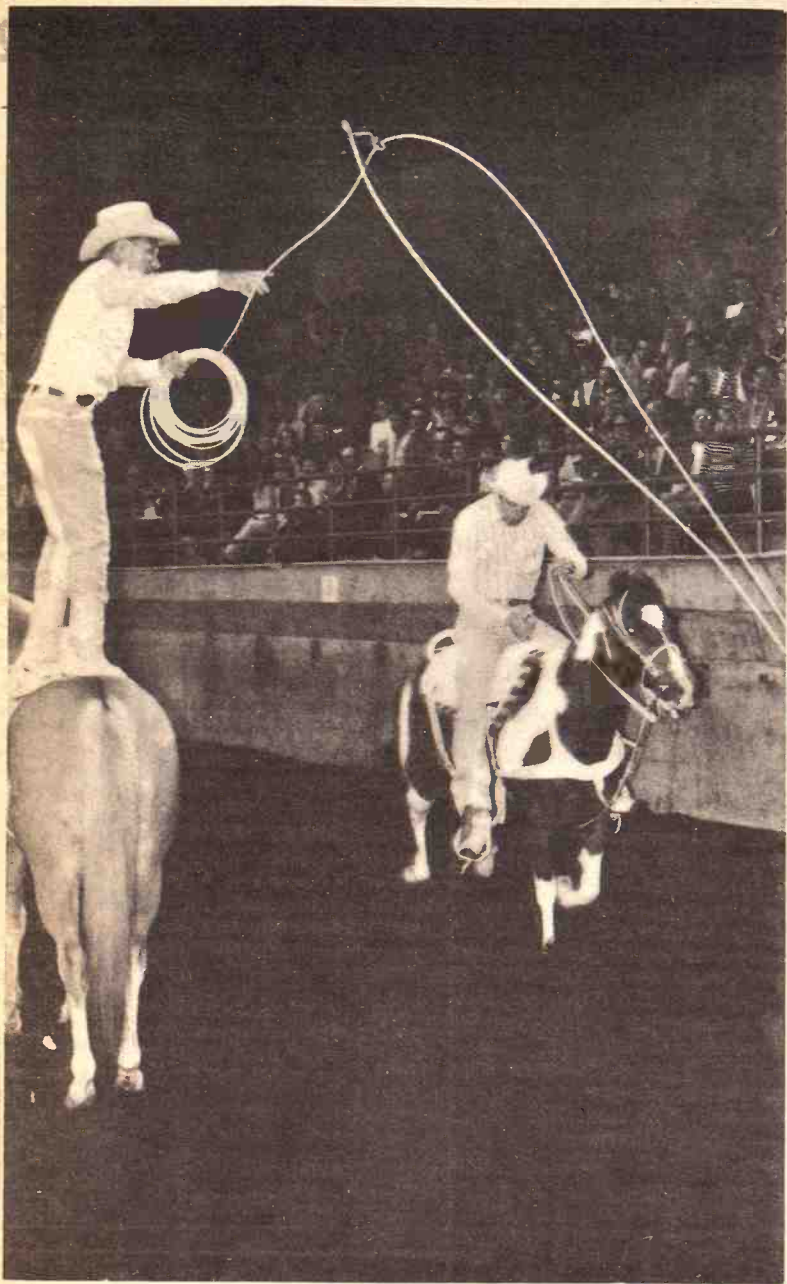

#### ROPE ARTIST

J.W. Stoker provided half time entertainment for over 1,000 people attending the Little American Royal at Kansas State University.

## Nebraska Mixes Tax Relief On Farm Implements With Company Inventory

The Nebraska legislature brushed aside the veto of Democratic Gov. J. J. Exon to pass a bill giving a partial personal property tax exemption to business inventories, farm equipment and the stocks of auto dealers.

The vote to override was 31-16 in Nebraska's one-house legislature. Thirty yes votes were required.

The bill provides that exemptions start at 12.5 percent in 1973. The exemptions would progress by that

rate annually, reaching the maximum of 62.5 percent permitted under the bill in five years.

It is estimated that when the plan reaches the full 62.5 percent, the state will be losing \$27 million annually in revenue that will be made up in state sales and income taxes.

Said Gov. Exon: "The forces attuned primarily to the interests of big business finally won out. Large foreign corporations were well treated by the majority of the legislature. (The legislature) made a grave error in judgment."

The issue, a running battle between Gov. Exon and farm interests since last year, was mainly an urban-rural battle. But in the final vote, three Omaha senators voted against the governor, turning the tide.

Gov. Exon stated: "Let's put this in perspective. This bill will provide relief for corporations like (International Business Machines Corp.) at the tune of \$450,000 a year (after five years). The average farmer will get about \$208 a year."

He had backed a bill giving some relief from taxes but containing a maximum-payment provision.

Nebraska quit taxing personal property of individuals, such as household goods, in 1968. But the tax had remained on business and farm inventories and equipment.

## Honors To PCA Pioneer Fred Morgan

The man of the night at the Manhattan Production Credit Association's annual meeting was Fred Morgan, Alta Vista. Morgan retired as chairman of the board

after 38 years of service in that position. He was one of the founders of PCA in Kansas and was named chairman of the Manhattan PCA when it was established in 1934.

About 260 people attended the annual meeting and dinner. The meeting was held in the Kansas State University Union. Herb Roepke, Manhattan, was elected new board chairman; and Harold Steere, Alta Vista, was the only newly elected board member.

Speaker for the evening was Don Edson, public relations man for the Federal Intermediate Credit Bank in Wichita. Edson noted Morgan's achievements with the PCA.

In recognition of his dedication, Morgan was given a plaque and a portrait of Morgan was given to Mrs.

32

Grass & Grain

March 28, 1972

Morgan.

The Manhattan PCA serves Clay, Geary, Marshall Pottawatomie, Riley, and Wabunsee.

### CLAIR HEREFORDS SOLD TO DICK STRYKER

HOISINGTON — About 300 head of registered Herefords from the herd of the late William E. Clair have been sold by Mrs. Clair to Dick Stryker of Fredonia. The sale included 75 bulls and 225 females. The sale of the Clair stock was from the Hoisington ranch and did not include the Clair estate's interest in Post Rock Herefords at Waldo.

## Auction SALE

### Saturday, April 1

Starts 9:00 a.m. — Lunch Served  
We have purchased the contents of the former Rexall Drug Store from Earl Frevele who has operated this store for the past 52 years and will sell the contents and fixtures at the store site in Lincoln, Ks.

#### COLLECTORS & ANTIQUE ITEMS — FIXTURES, ETC.

6 light fixtures; Putman dye rack; Rit — Diamond Tint dye rack; medicine bottles; old time desk (sits on counter, has 4 small drawers, writing top is hinged; rock candy syrup cans; Ship Ahoy punch board prizes; 7 wire display racks; 7 wooden barrels; assorted glass jugs; metal laxative case; paper rack for 15" & 9" paper & string holder.

OWNERS: MR. & MRS. KENNETH CONROW

We feel this is going to be an interesting sale. There are some unusual items to be sold, some of which we could not find a name for. Even after looking through the basement and cabinets, I am sure we have missed some items that should have been put on the sale bill. So come to the sale and have a look for yourself!

Sale Conducted By

Ray Gerbitz  
472-3491, Ellsworth, Ks.

Melvin Temple  
257-2975, Lyons, Ks.

## Auction SALE

### Saturday, April 8

Starts 12:30 Noon — Lunch Served  
Located 2 1/2 miles south of Council Grove, then 5 1/2 west, 1 south and 1/4 west; or 3 miles south of the Wilsey School at Wilsey, Ks., 4 east, 1 south and 1/4 west.

#### Machinery

1951 M Farmall tractor  
H Farmall tractor, good  
H Farmall tractor, new rubber  
1951 GMC pickup, 4 speed  
300 gal. gas tank with stand  
New No. 290 JD 2 row corn planter, fertilizer, rubber press wheels, planted 25 acres  
IHC No. 250 cultivator  
2 row John Deere curler, pull type  
1968 RWA JD wheel disk, 10' Allis roto-baler  
No. 896A JD side rake, 5 bar, rubber mounted teeth, high speed  
JD No. 5 mower  
Dempster chisel with cylinder lift  
Electric wheel wagon, 8x14 bed  
IHC manure spreader on rubber

16x8 Van Brunt grain drill, fertilizer, on steel  
2x16 JD pull type plow  
3 section JD harrow  
IHC horse mower on rubber  
2 row IHC lister, pull type  
12' IHC dump rake with tractor hitch

#### EQUIPMENT

Wide front for H Farmall; 32' Mayrath bale & grain elevator, PTO; Maytag wringer washer late style.  
42" tumble bug scraper; 1000 bushel Columbian steel bin; McCulloch Mac 35 chain saw; 8x10 and 8x16 wooden hog houses; Surge milking machine.  
Small 7 year old spotted saddle mare, gentle for children. Very few items on the hay rack, so come early.

Terms Cash

Not Responsible For Accidents

## Mr. & Mrs. Clyde Swisher

Auctioneer — Jim Kirkemide, Topeka, Phone 357-7161  
Clerk — Farmers & Drivers Bank, Council Grove

## Auction SALE

### Tuesday, April 4

Starts 12:30 Noon  
One mile north of the Champlin truck stop north of Concordia, Ks., and one mile west.

#### MACHINERY

1969 JD 3020 diesel tractor, 1100 hours, fully equipped  
1955 JD 60 tractor, PS, good rubber  
1958 JD 45 combine, 12' with cab  
1955 IHC R160 1 1/2 T truck, 13'6" bed, hoist  
1969 JD F145H 4x16 semi-mt. plow, used on app. 200A  
1971 JD 1240 planter, 4 row with fert., atrazine and insecticide att.  
1970 JD 307 Gyramor, 3 pt.  
1971 Lilliston 4 row cultivator  
1971 JD 3 pt. tool bar  
Three 1971 rotary disk furrowers  
1969 JD 46A front end loader with hyd. bucket  
JD RWA 10'6" wheel disk  
JD 234 cornhead, 2 row  
JD B 16x8 drill with fert., low rubber  
JD 50' hay & grain elevator  
JD R manure spreader on rubber  
2 JD trailers, 4 wheel with 7x14

bed, one with hoist  
Cobey 4 wheel trailer  
JD 110 Chuck Wagon on JD running gear  
No. 20 Grain-O-Vator feed wagon on tandem axle  
Also other pieces of machinery and miscellaneous items needed on a farm, and shop equipment

Auctioneers' Note — This machinery has been shedded, well cared for and is in good shape.)

#### Cattle

4 black cows, 4-5 years old, to calf this spring  
7 Hereford cows 4-5 yrs., to calf this spring  
Registered 2 yr. old Angus bull

#### LIVESTOCK EQUIPMENT

150 bu. wooden cattle self-feeder, good; 5 wooden feed bunks; 2 50 bu. metal hog feeders and other feeding equipment.

## Mr. & Mrs. Oscar Carlgren

Rollie Lagasse  
243-2215, Concordia

— Auctioneers —

Larry Lagasse  
732-6425, Agenda

Clerk — Fidelity State Bank, Concordia, Ks.

## ANTIQU

### Saturday, April 1

Starts 1:00 p.m.

#### MUNDEN, KANSAS

Lots of good oak and walnut furniture, primitives and glass.

Munden is 6 miles east and 5 north of Belleville, Kansas.

#### MUNDEN AUCTION HOUSE

Munden, Kansas  
913-987-5565 or night 913-358-2580

## Auction SALE

Having sold my home, I will sell my household goods at public auction in Westmoreland, Kansas, 1 block north of the hospital.

### Saturday, April 1

Starts 1:00 p.m.

#### Household Goods

1970 Plymouth Belvedere, less than 18,000 miles automatic shift, nearly new  
Tru-Cold refrigerator  
Admiral chest type deep freeze  
Wizard automatic washer  
Breakfast table and 4 chairs  
Divan like new; recliner chair; platform rocker; upholstered rocker; rocking chair.  
Coffee table; foot stool; several small stand tables; floor lamp; sectional table; antique small stand; Motorola 21" B&W TV.  
Bedroom suite; bed springs; mattress; dresser; twin beds with springs & mattresses; dresser.  
Kenmore automatic vacuum sweeper; step stool; 3 straight chairs; 2 lawn chairs; metal cot; treadle sewing machine; electric window fan.  
Large lot of linens; blankets; new blankets; sheets; fancy work; bedding.  
New electric blanket; assortment of table lamps; electric appliances; 2 sets of dishes; cooking utensils; 2 ladders.  
2 electric motors 1/4 HP; hydraulic jack; garden tools; hose; jumper cables; yard wire and steel posts; TV antenna & rotor.  
Power-Craft rotary 21" mower; 1/2" electric drill; post vise; large lots of small tools and articles too numerous to mention.

Terms — Cash

## Frank Sheahan

Auctioneers Welter & Applegate  
Clerk — Ed Moore

## Sale Every Wednesday

SALE TIME  
12:00 NOON SHARP

### CATTLE and HOGS

We had a good run of livestock again this week. Weaning pigs sold from \$23.50 to \$37.00. Sows \$18.75 to \$21.00. Butcher hogs \$23.10 to \$23.50.

Cattle market was active with baby calves selling from \$71.00 to \$83.00. Lightweight calves \$102.00 to \$145.00. Bologna bulls \$27.00 to \$31.90. Cows \$21.20 to \$24.00.

Following is a partial listing of our sale last week:

#### STEERS

blk 380 @ 42.50  
char clvs 260 @ 48.50  
wf 734 @ 37.55  
char 400 @ 44.00  
wf 425 @ 43.00  
wf 426 @ 46.50  
wf 606 @ 39.15  
wf 687 @ 37.70  
wf 600 @ 38.80

#### HEIFERS

blk 535 @ 30.25  
wf 650 @ 35.75  
bwf 470 @ 32.50  
char 417 @ 38.00  
wf 253 @ 43.00  
wf 347 @ 40.30  
wf 530 @ 36.00

#### CONSIGNMENTS FOR WEDNESDAY, MARCH 29

15 fancy wf Hereford 2nd clf hfrs with calves.  
9 char 2nd clf hfrs with calves.  
4 wf Hereford cows with calves.  
These will all be tested.  
This is a complete dispersal sale.

10 registered 7/8 char hfrs.  
11 registered 3/4 char hfrs.  
4 unregistered 3/4 & 1/2 blood  
1 registered 2 year old 7/8 char bull  
1 registered yearling 7/8 char bull  
8 to 10 char springer cows, no papers  
They will be tested.  
12 thin wf str & hfrs 500-550 lbs.  
1971 Yamaha Scrambler

#### CONSIGNMENTS FOR WEDNESDAY, APRIL 5

15 wf cows  
15 b/bwf and Hereford calves  
1 Registered 2 year old polled Hereford bull, good breeder.  
Cows will be tested.

#### CONSIGNMENTS FOR WEDNESDAY, APRIL 12

38 Angus & Hereford cows — 14 calves on ground, more calves by sale day. These cows will be tested.

KCNK  
MON.-WED.-FRI.  
6:45

Auctioneer  
ROLLIE LAGASSE  
243-2215  
Concordia, Kansas

## Concordia Sales Co.

CONCORDIA

KANSAS





**LITTLE AMERICAN ROYAL IMPROVING**  
The LAR at Kansas State University had over 160 participants and well over 1,000 people in attendance. This year students copied the centerpiece of the American Royal in Kansas City.

### Eyeball Test Speeds Up Finding Resistant Plants

Kansas State University scientists have found a way to rather quickly get plants that resist insects attacking them, even where

greenhouse and laboratory facilities are not available.

It is selecting healthy or living plants following heavy, natural infestations of the insects.

The three researchers who developed Kanza, an alfalfa that resists devastation by pea aphids, think that "field selection" can be used even in developing countries.

They are T. L. Harvey and H. L. Hackerott at the Fort Hays branch of the Kansas Agricultural Experiment Station and E. L. Sorenson at the Station's headquarters in Manhattan.

A discovery by them while comparing resistant and susceptible plants may make it possible to select resistant plants long after insects have attacked.

After four cuttings of resistant alfalfa they had selected in the field, they found that resistant plants had more stems than susceptible when neither was attacked by insects.

More than 95 per cent of resistant plants one year and more than 85 per cent the next year had more than 30 stems. But the scientists say they have not determined if resistant plants can be selected on the basis of stem number in an unknown population.

Because many biotypes or races of insects exist, plants that resist an insect species in one area may not resist another biotype of the same species in another area. Selecting

resistant plants in the field gets resistance to the insect biotype concerned.

The drawback to field selecting resistant plants, the three scientists emphasize, is that a field must be nearly destroyed to be sure plants left were attacked by the insects.

The normal way of breeding plants for resistance and developing them in greenhouse laboratories helps prevent such crop disasters.

Either way scientists end up with plants that resist insects or diseases, such plants make it unnecessary to risk chemical pollution by poisonous sprays. They also help keep farmers competitive in food production — and help keep meat, egg, and milk prices down, in the case of alfalfa, because it is a "miracle" food for cattle, chickens, and swine.

### AFTER 44 YEARS CHEVY BUSINESS IS TERMINATED

Yingling Chevrolet Inc., Wichita, established as a Chevrolet dealer in 1928, has terminated its Chevrolet franchise, Fred Gartung, president of the firm, announced.

He cited the establishment of numerous new dealerships and a decline in the number of auto buyers as reasons for termination of the franchise.

"We will continue the operation of all departments of the business until further notice," he said.

### SPECIALS FOR THE FARM

- 1 1/4" Round Tubing, .0835 wall ..... 22c per ft.
- 1" Round Tubing ..... 17c per ft.
- 1" Square Tubing, 14 gauge ..... 17c per ft.
- 1 1/4" Square Tubing ..... 22c per ft.
- 1 1/2" Square Tubing 14 gauge ..... 30c per ft.
- 2 1/2" Upset Tubing, 31'-32' joints ..... 32c per ft.
- 1 1/2" Square Tubing, 12 gauge ..... 40c per ft.
- Stereo Tapes ..... As Low As \$1.49

- MANY OTHER BUYS TOO NUMEROUS TO MENTION**
- Indoor-Outdoor Carpet, 2 colors to choose from \$1.99 sq. yd.
  - Bathroom Carpet, extremely plush, 8 patterns to choose from 6' wide. Their price \$12.00. Our price ..... \$6.00
  - Rubber Back Carpet, nylon tweed, 6 colors & candy stripe to choose from ..... \$3.49 sq. yd.
  - Vinyl Cushion Foam Linoleum ..... \$1.75 sq. yd.
  - Walnut Colored Masonite Paneling ..... \$2.49 per sheet
  - Particle Board 5/8" ..... \$3.50 per sheet
  - Plywood, C-D 1/2" 4x8 sheet ..... \$3.50 per sheet
  - Just received large shipment Hollow Core Doors, assorted widths ..... \$3.50 to \$5.00 each
  - White Celotex, slightly damaged ..... 8c square ft.
  - Steel Bath Tubs, colored, freight damaged ..... \$12.00 each
  - Matching Steel Lavatories ..... \$3.50 each
  - Double Kitchen Sinks, steel, colored ..... \$4.95 each
  - 2x4's 6c — 2x6's, large quantity, asst. lengths, 12c running ft.
  - House Siding ..... 24c square ft.
  - Farrowing Houses ..... \$85.00 each
  - Strong Barn Tin ..... \$12.90 per square
  - Black Felt Paper, varied weights, large quantity — random length rolls ..... \$1.50 each
  - Roll Roofing & Siding, large quantity ..... \$3.00 each

### SURPLUS CITY

Just South On Old US 77  
HERINGTON, KANSAS Phone 913-258-2616



### Wednesday, April 12

Starts 10:30 a.m. — Lunch Served  
At The East Edge Of Town  
On Highway 18  
BENNINGTON, KANSAS

#### Machinery

- 1962 660 IH gas tractor, regular IH Model M tractor, IH loader
- 1958 151 IH combine
- 1956 Chev. V-8 2 ton, 2 speed axle, hoist and good bed
- 1945 IH K5, 2 speed, good bed and lift
- 1949 Chev. 3/4 ton pickup, 4 speeds
- 3 1000 bu. steel grain bins
- Aeration fan and ducts
- 10x12 brooder house
- 13' IH wheel disk
- No. 70 4x16 IH late model plow, good
- 2 SS JD grain drills, high wheels on rubber, with fertilizer
- 10' Graham Hoeme and sweeps
- 14 1/2' JD field cultivator
- 7' Bradley mower
- 5 section IH springtooth with carrier 6' MM oneway
- 5 sections of drag harrow
- 4 wheel flat rack
- Cub Cadet 10 HP garden tractor with mower 18' single disk

#### MISCELLANEOUS

- 30' and 20' augers with carriages; grain drill auger filler; 250 amp electric welder; acetylene welder; 3 HP electric motor, good; 2 1/2 HP gas motors; bench grinder; anvil; table saw; air compressor.
- Platform scales; 3 hyd. cylinders; several jacks; overhead crane with Hercules geared hoist; Dobbin sprayer with pump and booms on wheels.
- Two 300 gal. gas tanks on overhead stands; 115 gal. tank and pump; about 40 new steel posts; several good log chains; lots of shop iron of all sizes and shapes; set of 3/4" sockets 1-2 inches; large tarpaulin; Maytag washing machine, square tub; amny, many miscellaneous articles too numerous to mention.

Terms — Cash

### Roy and Helen Collins

Auctioneers —  
Melvin Zuker and Willis Darg

Clerk —  
Bennington State Bank



### Friday, April 7

Starts 1:00 p.m.  
Having decided to sell our high grade herd of Hereford cattle we will sell at public auction on the farm located 10 east and 2 1/2 south of Clay Center, or 4 1/2 west and 1 1/2 south of Leonardville, Kansas.

#### 77 Cattle



Registered Hereford bull 5 yrs., gentle and good breeder, Elmer Peterson & Son breeding  
Registered Hereford bull 4 yrs. old, gentle & good breeder, Elmer Peterson & Son breeding

**NOTE:** This is a very good herd of Hereford cattle, large type, light colored, 30 calves on ground. Most are fall and winter calves. More should calve by sale day. Herd was started in the 30's by the late Geo. Esslinger. Bangs vacc. Bangs tested in last 30 days. Your inspection invited.

#### HORSES

Palomino gelding, smooth mouth, well broke and gentle. A good cow horse.

#### FEED

1000 bu. of good milo; 500 square bales alfalfa; 500 square bales prairie hay, all inside and twine tied.

Not Responsible For Accidents

Terms — Cash

### Leo & Rose Burgman

Aucts: Foster Kretz Auction Service, Clay Center, Ph. Morganville 926-4422

Clerk: Leonardville State Bank

### Big Dispersal At Paola, Kansas

### Saturday, April 8

Starts 11 a.m. — Lunch Served  
Sale will be held at the ranch located 3 miles north of Paola on US 69, then 6 1/2 west of K-68; or 12 miles east of Ottawa on K-68.



#### MACHINERY

- 1968 IHC 1206 turbo diesel tractor with custom cab, only 1375 hours
- 1968 IHC 560 6x16 plow
- 1968 IHC 17' tandem disc 20" blades
- 1968 IHC No. 456 4 row planter with fertilizer attachment
- 1968 No. 203 IHC SP combine with custom cab
- 1968 No. 228 IHC cornhead
- 1968 Grain-O-Vator with tandem axle
- 1968 IHC 4 section rotary hoe
- 1968 New Holland grinder-mixer
- 1970 Continental mounted with 2 saddle tanks
- 1968 Wik bale loader
- 1965 Chevrolet 2 ton truck with 16' fold down bed, 10 ton hoist, only 33,000 miles
- 1964 International 2 1/2 ton truck with 18' stock and grain bed, tag axle, heavy duty twin cylinder hoist
- Other machinery and small items

#### 272 Head of Registered & Grade Herefords Sell

35 registered Hereford cows from 3 to 8 years old  
44 grade Hereford cows from 4 to 7 years old  
54 grade Hereford cows from 7 to 9 years old  
Registered Hereford bull 6 years old, a son of Tex Real Onward 178  
Registered Hereford bull 4 years old  
Registered Hereford bull 3 years old

These are large choice Hereford cows that have wintered in excellent condition. 65 of these cows have fall calves. Some will sell off of cows. The remainder of the cows have spring calves. 10 yearling and heifer calves will also sell.

### Triple A Ranch

MARVIN ALLEN, OWNER

LYLE DUBOIS, RANCH MANAGER

Clerk — Miami National Bank, Paola  
Auctioneers — Russ Feedback, Belton, Missouri, Phone 816 331-4929 and Ben Carter, Gardner, Ks. 913-884-8271





#### FARM BUREAU LEADERS IN WASHINGTON

Named Leaders of the Year by the Kansas Farm Bureau at its annual convention last fall, 10 Kansans were in Washington, D.C., last week as part of the award. They are shown with Senator Bob Dole, center; state board member Louis Bierbaum of Palmer, pictured at left of Dole; and Farm Bureau staffer

John Blythe at left.

Pictured are Blythe; Eugene Wendling, Halstead; Rodney Scott, Jennings; Lynn Lukert, Sabetha; Dale Higginson, Parsons; Elmer Dirks, Dodge City; Bierbaum; Dole; Herschel Wilcher, Garland; Charles Novotny, Pratt; Harry Fowler, Emporia; Glenn Keas, Plainville; and Paul Hansen, Greenleaf.

## Kansas Milk Output Still On Decline

Kansas milk production during 1971 was slightly below the previous year and, except for 1969, was as low as has been recorded in the 48 years for which we have data, according to the Kansas Crop and Livestock Reporting Service.

Milk production totaled 1,717 million pounds, compared with 1,740 million pounds in 1970 and 1,687 million pounds in 1969.

The number of milk cows on farms continued to decline, averaging 194,000 for 1971, compared with 200,000 in 1970.

The annual production per cow, however, reached a new record high

of 8,851 pounds in 1971. This compares with a production of 8,700 pounds in 1970 and 6,110 a decade earlier.

On January 1, 1972, heifers for milk cow replacement weighing 500 pounds or more totaled 58,000, unchanged from a year earlier.

Manufactured Dairy Products Preliminary totals of dairy products manufactured in Kansas during 1971 showed a record large output of American cheese and the State's second largest ice cream production, but a further decline in production of creamery butter.

Manufactured dairy products

represent the ultimate utilization of about two-fifths of the State's total milk production.

American cheese production in 1971 was estimated at 12.4 million pounds, down 6 percent from 1970 and only one-third that produced a decade earlier.

Ice cream production in 1971 totaled 7.9 million gallons, 6 percent above 1970, and largest quantity produced in the State since the 8.1 million gallons in 1946.

#### United States

The Nation's milk cows produced 118.6 billion pounds of milk in 1971, 1.3 percent more than the revised estimate of 117.1 billion pounds produced in 1970.

The annual average number of milk cows on farms in 1971 was 12,347,000, down 1 percent from 1970 and the smallest number since the 1880's.

Output per cow reached a record high rate of 9,609 pounds in 1971, 2 percent above the previous record of 9,385 pounds in 1970.

Milk production in 1971 was 7 percent below the record 1964 production of 127.0 billion pounds.

Wisconsin's milk production for 1971, at 18.9 billion pounds, was the highest for any State, followed by New York, 10.4 billion; California, 9.7 billion; and Minnesota, 9.6 billion pounds. Of the 10 leading milk producing States, 7 had larger production than a year earlier.

The 10 leading milk producing States accounted for 64 percent of the total U.S. production in 1971. Milk production was above a year earlier during all 12 months of 1971 — with the increase mostly 1 percent, but ranging up to 2 percent in January and September.

Annual production per cow set a new high of 9,609 pounds in 1971, up 2 percent from the previous record of 9,385 in 1970. Rate per cow was above a year earlier in all but 6 States.

The highest State average production per cow was 11,985 pounds in California. Arizona had 11,700 pounds; Washington, 11,554 pounds; Connecticut, 10,629 pounds; and New York, 10,525 pounds. Thirty States had annual output per cow of over 9,000 pounds of milk in 1971.

The annual average number of milk cows on farms in 1971 was 12,347,000, down 1 percent from 12,483,000 in 1970. Milk cows have declined each year since 1953



#### Tools Too

AGGIE HARDWARE  
1205 Moro  
Manhattan, Ks.



In The Probate Court Of Clay County, Ks. In the Matter of the Estate of Rayma B. McCartney, Deceased No. 7917

NOTICE OF PUBLIC AUCTION The undersigned representative of the above named decedent's estate will on

**Saturday, April 1**

Commencing At 10:00 a.m.

at decedent's home place, north end of 5th Street in Clay Center, Kansas, offer for sale and sell at public auction to the highest bidder for cash in hand, the following personal property belonging to said estate, to-wit:

#### Farm Machinery

1952 Ferguson TO 30 tractor, fully equipped, good rubber, good one

Ferguson subsoiler 3 pt. Ferguson 2 row cultivator 3 pt. Ferguson 2 row lister, fertilizer att., 3 pt.

Ferguson 2x14 plow 3 pt. Ferguson 8' tandem disc, 3 pt. 3 section drag harrow with 3 pt. eveners

3 section springtooth harrow with 3 pt. eveners

Van Brunt 12x8 grain drill, wooden box

Model T 4 wheel trailer with box Loading chute on rubber, very good

Columbia 1000 bu. steel bin

100 gal. gas tank on stand

1951 Ford 1/2 ton pickup, 3 speed, V8, good shape

Feed bunks; calf feeders; roll hog wire; used roll hog wire; 1/2 spool barb wire

225 square bales alfalfa in barn

1971 JD No. 56 riding lawn mower with electric start, used 5 times, like new

#### TOOLS

Electric jig saw; electric sabre saw; electric table saw; Homelite chain saw; 3 HP electric motor.

McCormick hammer mill, 6"; platform scale with weights; post hole digger; work bench; wire stretchers; garden cultivator; old sink; tables.

Hand saws; hand drill; garden rake; 2' Lawnboy mower; scoop shovel; folding chairs; electric switch box; 2 mail boxes; lawn chair; barbecue grill; barbecue hibachi; scale; car top carrier; fishing poles; air compressor; lumber 2x4, 2x6, big planks, etc.

Farm machinery and shop tools will sell in the morning, household goods and antiques will sell at 1:00 p.m.

#### HOUSEHOLD GOODS

Dishes, some antiques; pressure cooker canner; hand scales; electric coffee pots; antique clock; kitchen wooden table and 2 chairs; White electric sewing machine; day bed; 4 chrome kitchen chairs.

Bedding; good rose damask down filled cushions; Chipendale sofa; 2 corner cupboards mahogany; 2 Walnut Duncan Phyfe end tables; walnut bed; spring and mattress.

2 walnut end tables; other tables and chairs; card tables; square electric Maytag washer; 2 tubs on stand.

#### ANTIQUES

1849 sewing machine; walnut chest drawers; heating stove, small, oblong; picture frames; round oak dining table, leaves, good condition; 2 oak chairs; old cash register, good.

Westinghouse electric ironer; James portable dishwasher; plant stand; Old Estate Oak heating stove.

Antique buggy; antique hay fork; antique kerosene water heater; antique oak kitchen cabinet; antique sanitary cot.

Walnut roll top for organ; covered wagon folding rocker, antique; antique cupboard; antique chair on casters; antique lamps.

Wool blankets; bedding, drapes, etc., and many other items too numerous to mention.

Terms — Cash Day Of Sale

**Verna McCartney, Executrix**

Jones & Ryan, Clay Center, Ks., Attorneys For Estate  
Foster Kretz Auction Service, Clerk: Peoples National Bank, Clay Center  
Clay Center, Ph. Morganville 926-4422



**Saturday, April 1**

Starts 12:30 Noon Sharp  
I will sell at public auction at the farm 4 miles north of Allen, Ks., or 10 miles southwest of Eskridge, the following machinery and other articles.

#### LIVESTOCK

5 Angus bulls 5 years old  
App. 75 head of Hereford cows, good age, black WF calves by their side  
App. 50 springer cows  
1/2 Angus Charolais bull 3 years old

#### Machinery

1963 Ford 4000 diesel tractor, industrial loader and rear blade  
1965 4 wheel drive Ford 250, flatbed, stockrack, Citizens Band radio  
1965 Ford LTD 2 dr. hardtop  
1963 1/2 ton Chev., V8 engine, 3 speed, four near new tires  
1962 Ford 600 2 ton, 15' bed, stock racks and hoist  
1968 field cutter, New Holland No. 181, good, rebuilt in 1971

Farm Hand feed wagon on Chevy truck  
Case ensilage blower and pipe  
AC combine 6' pull type  
Massey Clipper combine 7' Two 4 wheel hay wagons with 8x14 bed  
Four horse trailer  
Ford brush cutter and mower, good  
Sprayer, 250 gal. tank  
36' Viking elevator, PTO  
Hay loader

#### MISCELLANEOUS

Four propane tank heaters; 2 propane bottles; 17 cattle rubs; 20 feed boxes; 300 gallon tank and stand; air compressor; electric drill; 10 HP riding mower; electric range; barb wire; snow fence; XL Homelite saw; tools and other articles too numerous to mention.

Terms — Cash

**Hugo Bixler, Owner**

Auctioneer — Ernest Arnold

Clerk — Larry Tredway

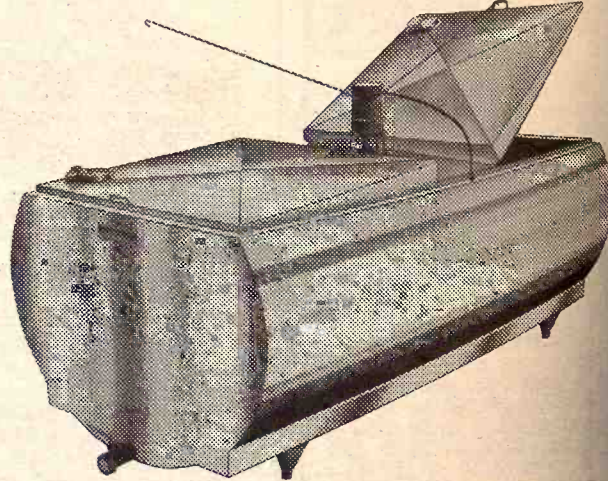

**MUELLER Bulk Milk Coolers**

Largest Selection  
Of Used Bulk Coolers  
In The Area

YOUR AUTHORIZED DEALER

ON  
Highway  
US 24  
Phone  
913 456-7200

**BIT WAMEGO DAIRY SUPPLY**  
**GOLD CHEESE**

For Price Quote  
Call  
913 456-7200

HOARSE BARKER?  
Roger A. Johnson is auctioneer.

RAVE HORSES  
Trained horses are ridden into the sale ring.

OLD GREY MARE?  
This seventeen year old horse bar...



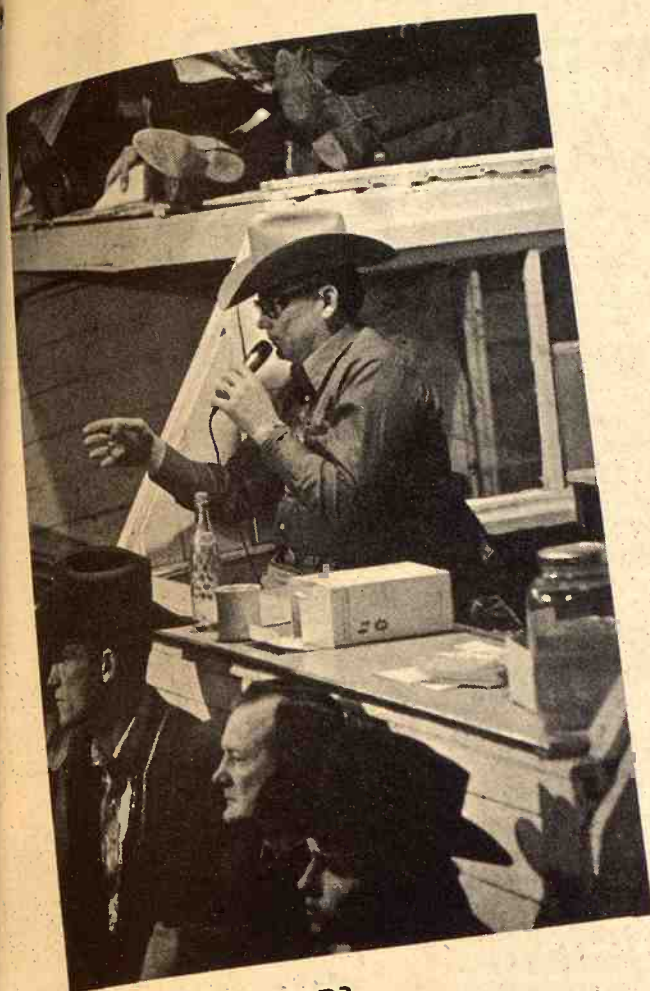

### HOARSE BARKER?

Roger A. Johnson is auctioneer at the horse sale.



### MOLLY MULES

Long ears are silhouetted against the bright lights as this pair of "molly" mules are led into the sale ring. They are eight and eleven years old. They came from Ellsworth County and sold for \$360 for the pair.

## Horse Sale

One of the best attended shows in the Grass & Grain area takes place once a month in Salina. This show draws a crowd from Kansas and Nebraska. The audience are participants in the show, there is standing room only when the show starts, and best of all it's free.

This "show" is the horse auction held the first Saturday night every month at the Wilson Sale Barn in Salina. Cowboys and would-be cowboys always crowd into the smoke-filled sale barn leaving little room for the horses. Sometimes as many as 200 horses go through the sale ring in one night. One time 60 Shetland Ponies were sold here. At the March sale 140 horses were unloaded for sale.

The sale starts with the auctioning of saddles, tack, dogs, and sometimes various other items. The sale progresses on to horses, both trained and untrained. Roger Johnson and son are the auctioneers.

A bumper sticker in the parking lot proclaims "Fight Smog—Ride a Horse." This may be a good idea, but obviously, a lot of gasoline was burned in bringing horses and horse lovers to this sale.

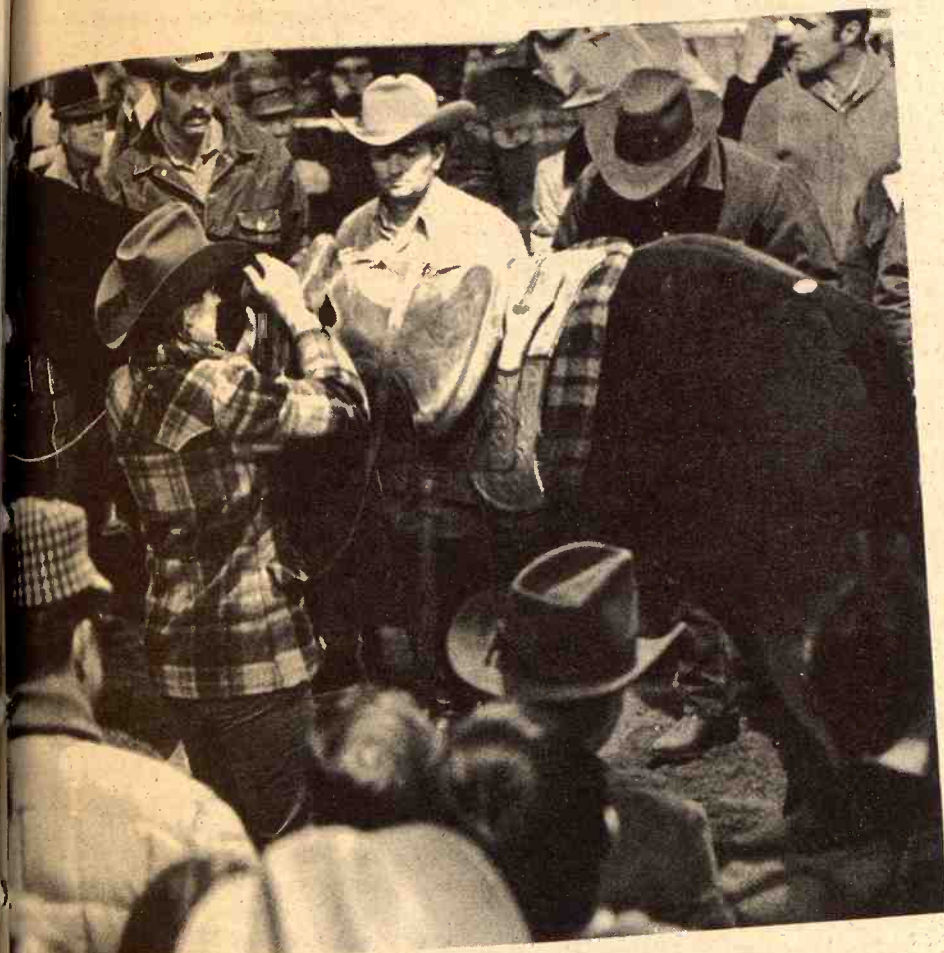

### TAME HORSES

Trained horses are ridden into the sale ring and then unsaddled.

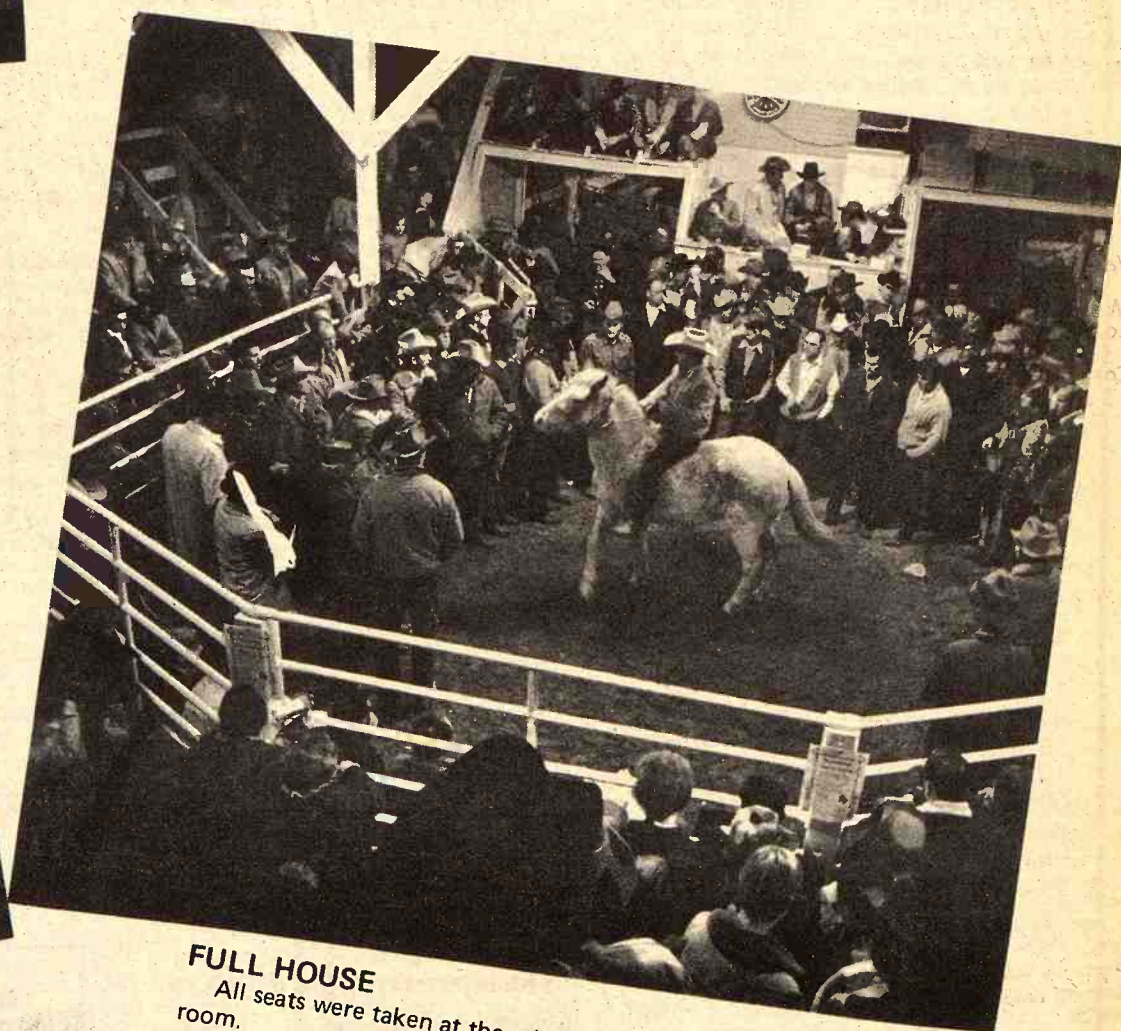

### FULL HOUSE

All seats were taken at the sale and practically all the standing room.

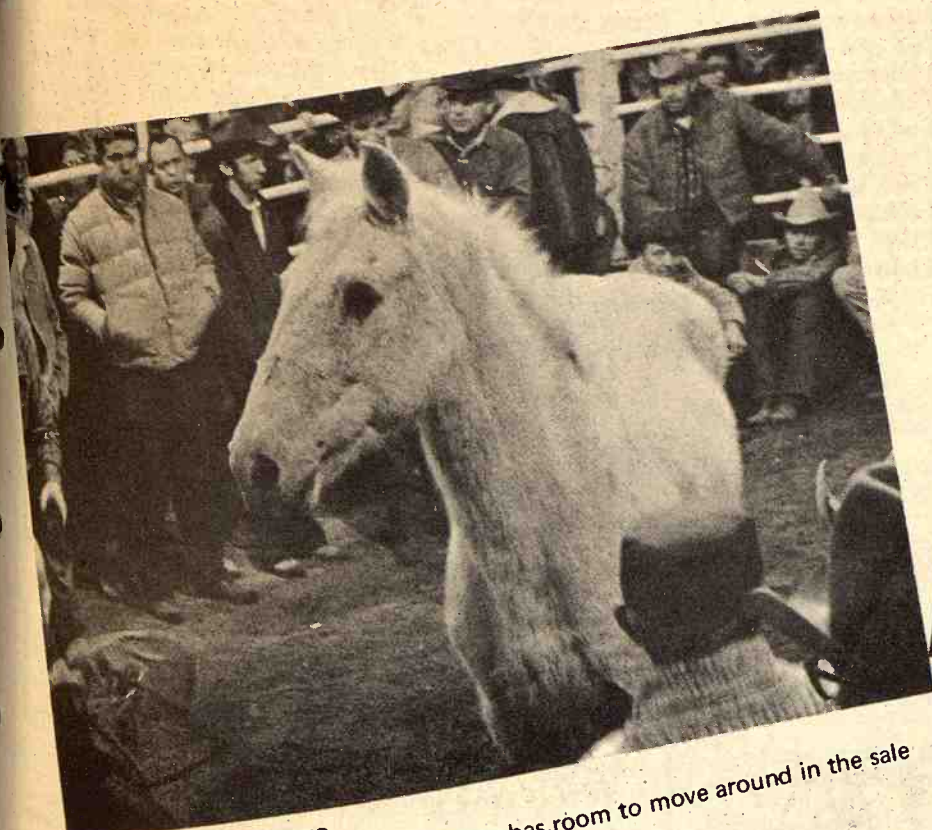

### OLD GREY MARE?

This seventeen year old horse barely has room to move around in the sale ring.



# Farmers & Ranchers Livestock Commission Co., Inc

WEST ON  
OLD HWY. 40

SALINA, KANS.



Receipts for the week totaled 3733 cattle and 1427 hogs, including 422 feeder pigs. Fat hog top Monday was \$24.10. Lightweight stock cattle finding a steady market while feeder steers and heifers selling 50¢ to \$1.00 lower. A good attendance of local and out-of-state buyers absorbed the run in good shape.

Choice 300-400 lb. steers sold at \$48.25 to \$51.75  
Choice 400-500 lb. steers sold at \$43.50 to \$47.75  
Choice 500-600 lb. steers sold at \$40.50 to \$43.50  
Choice 600-700 lb. steers sold at \$38.75 to \$40.50  
Choice 700-800 lb. steers sold at \$36.65 to \$38.50  
Choice 800-950 lb. steers sold at \$34.75 to \$36.65  
Holstein steers sold at \$29.90 to \$49.00  
Choice 300-400 lb. heifers sold at \$39.75 to \$47.75  
Choice 400-500 lb. heifers sold at \$38.25 to \$39.50  
Choice 500-600 lb. heifers sold at \$36.00 to \$38.25  
Choice 600-750 lb. heifers sold at \$34.50 to \$35.75  
Choice 750-850 lb. heifers sold at \$32.00 to \$34.50

Following is a partial listing of our sale last week:

STEERS	
12 mix str, Geneseo	295 @ 51.75
2 wf str, Durham	345 @ 48.50
1 wf str, Falun	310 @ 48.25
15 wf str, Lindsborg	412 @ 48.25
5 blk str, Lorraine	406 @ 47.25
2 wf str, Salina	385 @ 47.25
1 wf str, Durham	430 @ 47.00
1 bwf str, Lincoln	340 @ 46.75
2 wf str, Brookville	392 @ 46.25
8 blk str, Marquette	309 @ 46.00
6 blk str, Salina	450 @ 44.75
5 wf str, Lindsborg	515 @ 43.50
61 mix, Minneapolis	491 @ 43.50
2 wf str, Salina	480 @ 43.50
1 bwf str, Ellsworth	480 @ 43.00
1 char str, Hays	515 @ 42.75
15 mix str, Durham	546 @ 42.60
1 char str, Ellinwood	555 @ 42.25
2 blk mix str, Bushton	540 @ 42.25
8 mix str, Geneseo	421 @ 42.25
2 bwf str, Carlton	492 @ 42.10
22 wf str, Lindsborg	531 @ 42.10
44 blk str, Minneapolis	502 @ 42.10
2 wf str, Minneapolis	450 @ 42.00
2 blk str, Durham	435 @ 41.50
10 char str, Lindsborg	517 @ 41.50
11 mix str, Green	538 @ 41.50
16 blk str, Marquette	490 @ 41.40
9 blk str, Lyons	502 @ 40.80
8 wf str, Hays	541 @ 40.70
24 mix str, Hutchinson	540 @ 40.60
19 wf str, Hays	608 @ 40.50
1 red str, Ellinwood	605 @ 40.10
4 wf str, Salina	538 @ 40.10
1 blk wf str, Salina	540 @ 40.00
1 bwf str, Miltonvale	505 @ 40.00
6 mix str, Lindsborg	513 @ 39.90
2 blk mix str, Durham	585 @ 39.75
2 wf str, Gypsum	575 @ 39.75
7 char str, Ellinwood	602 @ 39.70
37 mix str, Hutchinson	606 @ 39.40
1 wf str, Miltonvale	460 @ 39.25
1 wf str, Bushton	640 @ 39.20
17 wf str, Salina	655 @ 39.00
11 wf str, Junction C.	685 @ 38.70
1 wf str, Gypsum	660 @ 38.60
1 wf str, Windom	660 @ 38.50
2 wf str, Bushton	707 @ 38.50
94 mix str, Sterling	613 @ 38.40
6 wf str, Gypsum	695 @ 38.30
8 wf str, New Cambria	698 @ 38.30
11 blk mix str, Culver	725 @ 37.70
36 mix str, Concordia	760 @ 37.65
33 blk str, Marquette	682 @ 37.60
5 wf str, Conway	741 @ 37.60
6 mix str, Bushton	733 @ 37.40
1 bwf str, Lindsborg	710 @ 37.40
8 wf str, Gypsum	723 @ 37.40
20 blk str, Green	595 @ 37.40
10 mix str, Durham	799 @ 37.35
39 blk str, Lindsborg	757 @ 37.30
6 char str, Lindsborg	632 @ 37.25
55 mix str, Lindsborg	765 @ 37.10
54 mix str, Culver	729 @ 37.00
19 blk str, Culver	723 @ 37.00
5 wf str, Windom	782 @ 36.90
10 blk str, Hope	761 @ 36.80
6 blk str, Hope	634 @ 36.70

53 mix str, Clay Cen.	773 @ 36.65
74 mix str, Abilene	800 @ 36.65
37 mix str, Salina	817 @ 36.60
1 wf str, Bushton	770 @ 36.60
100 mix, Minneapolis	795 @ 36.50
10 mix str, Gypsum	720 @ 36.40
27 mix str, Marquette	757 @ 36.20
6 mix str, Miltonvale	786 @ 36.10
1 blk str, Salina	765 @ 36.10
6 mix str, Culver	705 @ 36.00
25 mix str, Lindsborg	840 @ 35.90
25 mix str, Abilene	820 @ 35.90
2 char str, Bushton	737 @ 35.90
1 bwf str, Lincoln	845 @ 35.00
1 blk str, Tampa	1115 @ 34.00
1 blk str, Carlton	1045 @ 32.10

HOLSTEIN STEERS	
1 holst str, Gypsum	210 @ 49.00
1 holst str, Lindsborg	470 @ 36.00
12 holst str, Marquette	604 @ 33.00
4 holst b&s, Carlton	590 @ 32.80
5 holst str, Gypsum	690 @ 32.00
1 holst str, Ellsworth	915 @ 31.10
24 holst, Minneapolis	842 @ 30.90
20 holst, Marquette	785 @ 30.75
15 holst, Hutchinson	821 @ 30.50
33 holst, Minneapolis	966 @ 30.40
6 holst, Minneapolis	915 @ 30.00
99 holst str, Hope	1090 @ 29.90

HEIFERS	
9 mix hfrs, Geneseo	258 @ 47.75
1 wf hfr, Wells	260 @ 45.00
1 wf hfr, Smolan	285 @ 41.75
3 wf hfrs, Salina	335 @ 41.75
5 blk mix hfrs, Salina	353 @ 40.75
1 bwf hfr, Salina	325 @ 40.50
1 wf hfr, Lindsborg	300 @ 40.25
7 blk hfrs, Marquette	322 @ 39.75
1 wf hfr, Ellsworth	415 @ 39.75
9 wf hfrs, Lindsborg	411 @ 39.50
24 wf hfrs, Durham	458 @ 39.25
2 mix wf hfrs, Assaria	387 @ 39.25
4 wf hfrs, Minneapolis	422 @ 39.00
7 mix hfrs, Green	524 @ 39.00
72 wf hfrs, Salina	465 @ 38.75
5 wf hfrs, Lindsborg	504 @ 38.20
7 blk hfrs, Lyons	487 @ 38.20
3 wf hfrs, Salina	433 @ 38.00
9 wf hfrs, Wakefield	493 @ 37.75
2 wf hfrs, Green	462 @ 37.25
3 mix hfrs, Lindsborg	491 @ 36.75
7 wf hfrs, Lincoln	557 @ 36.60
8 blk mix hfrs, Gypsum	538 @ 36.50
1 blk bf hfr, McPherson	525 @ 36.50
8 blk hfrs, Geneseo	426 @ 36.30
26 blk hfrs, Salina	502 @ 36.25
4 wf hfrs, Bushton	558 @ 36.10
5 bwf hfrs, Abilene	435 @ 36.10
11 blk hfrs, Marquette	513 @ 36.00
8 wf hfrs, Wakefield	533 @ 35.90
2 wf hfrs, McPherson	497 @ 35.50
23 blk hfrs, Green	549 @ 35.50
6 blk hfrs, Solomon	474 @ 35.50
8 mix hfrs, Bushton	691 @ 35.50

## FOR INFORMATION OR ESTIMATES

LAURENCE CLEMENCE  
Abilene ..... Phone CO 3-3091  
MERRILL CHRISTIANSEN  
Durham ..... Phone 732-3371  
BOB MUIR  
Salina ..... Phone TA 3-2963

## MONDAY Hogs & Cattle

Hogs sell at 10:30 a.m. followed by our regular cattle sale as they are unloaded.

## KANSAS' 2ND LARGEST LIVESTOCK AUCTION

Electric Scale shows average weight in lights  
Yard facilities for 5000 head.  
Most modern, up-to-date auction facility  
with theatre type seats for 500.

103 mix hfrs, Durham	673 @ 35.30
1 b bf hfr, Gypsum	535 @ 35.25
4 char, Minneapolis	641 @ 35.00
21 wf hfrs, Beloit	680 @ 35.00
62 mix, Minneapolis	650 @ 34.90
1 ayr hfr, Abilene	665 @ 34.75
5 mix hfrs, Bushton	588 @ 34.70
11 mix, Junction City	620 @ 34.70
5 wf hfrs, Lincoln	650 @ 34.60
90 mix hfrs, Abilene	750 @ 34.60
6 blk hfrs, Hope	642 @ 34.60
15 mix hfrs, Little R.	613 @ 34.50
7 wf hfrs, Windom	662 @ 34.50
1 wf hfr, Gypsum	525 @ 34.50
7 m hfrs, Holyrood	651 @ 34.30
42 mix hfrs, Salina	729 @ 34.25
1 blk hfr, Lyons	635 @ 34.10
15 mix hfrs, Salina	653 @ 33.50
2 wf hfrs, Salina	700 @ 33.50
3 shthrn hfrs, Beloit	643 @ 33.50
2 wf hfrs, Gypsum	735 @ 33.10
3 mix hfrs, Talmage	628 @ 33.10
1 wf hfr, Carlton	720 @ 33.00
2 bwf hfrs, Salina	712 @ 32.40
30 mix hfrs, Tampa	986 @ 32.15
1 wf hfr, Durham	845 @ 32.10
1 wf hfr, Abilene	849 @ 32.00

COWS	
4 wf c/clvs, Gypsum	@355.00
1 blk c/clf, Durham	@345.00
1 wf c/clf, Gypsum	@315.00
10 wf c/clvs, Carlton	@299.00
5 blk c/clvs, Salina	@285.00
15 blk cows, Little River	@251.00
5 wf cows, Newton	@224.00
1 wf cow, Lincoln	1025 @ 27.10
1 holst cow, Barnard	825 @ 26.25
1 wf cow, Geneseo	1175 @ 26.20
1 holst cow, Salina	1120 @ 25.90
1 holst cow, Gypsum	1325 @ 25.90
1 holst cow, Salina	1120 @ 25.90
1 holst cow, Gypsum	1350 @ 25.60
1 holst cow, Gypsum	1150 @ 25.60
1 wf cow, Kanopolis	1250 @ 25.50
1 wf cow, Geneseo	1050 @ 25.50
1 wf cow, Geneseo	780 @ 25.30
1 holst cow, Salina	1315 @ 25.30
1 gers cow, Salina	1265 @ 25.25
1 wf cow, Geneseo	1045 @ 25.20
1 holst cow, Abilene	1315 @ 25.00
1 wf cow, Culver	1080 @ 24.90
1 blk cow, Lindsborg	1060 @ 24.80
1 holst cow, Marquette	150 @ 24.80
1 holst, Miltonvale	990 @ 24.80
1 ger cow, Salina	930 @ 24.70
1 wf cow, Beverly	1255 @ 24.60
1 blk cow, Gypsum	1185 @ 24.60
5 blk cows, Carlton	1082 @ 24.40
1 wf cow, Abilene	1115 @ 24.40
1 wf cow, Ellsworth	1140 @ 24.40
1 red, Manchester	1045 @ 24.40
1 blk cow, Delphos	1075 @ 24.40
1 bwf, Little River	1005 @ 24.30
1 holst, Clay Center	1675 @ 24.20

## THURSDAY Cattle Only

Selling starts at 11:00 a.m. Cattle will sell in the order they are consigned on the books.

1 char cow, Longford	935 @ 24.20
1 holst cow, Durham	1045 @ 24.10
1 holst cow, Salina	1690 @ 24.10
1 holst cow, Gypsum	1655 @ 23.70
1 wf hrn, Brookville	1100 @ 23.50
1 blk cow, New Cam.	1200 @ 23.40
1 wf hrn, Brookville	1100 @ 23.50
1 wf cow, Durham	1155 @ 23.10
1 bwf, Bennington	1080 @ 22.50
1 bwf cow, Ellsworth	1035 @ 21.90
1 red cow, Salina	1060 @ 21.20

BULLS	
1 blk bull, Durham	@428.00
1 char, Minneapolis	1585 @ 30.50
1 wf bull, Abilene	1420 @ 30.20
1 wf bull, Solomon	1895 @ 29.90
1 char bull, Holyrood	1645 @ 29.80
1 char bull, Durham	1465 @ 29.80
1 wf, Bennington	1410 @ 29.10
1 blk bull, Lindsborg	1370 @ 28.60
1 wf, Bennington	1230 @ 28.10
1 wf bull, Beverly	1165 @ 28.10
1 wf bull, Bennington	1410 @ 29.10
1 char bull, New Cam.	860 @ 27.50
1 holst bull, Barnard	2305 @ 27.00

FAT HOGS	
9 white hogs, Brookville	223 @ 24.10
30 white, Minneapolis	232 @ 24.05
16 mix hogs, Miltonvale	220 @ 23.95
10 mix hogs, Salina	213 @ 23.90
36 mix hogs, Durham	228 @ 23.85
8 mix hogs, Assaria	222 @ 23.85
7 mix hogs, Lincoln	211 @ 23.80
13 mix hogs, Enterprise	226 @ 23.75
7 mix hogs, Culver	207 @ 23.70
8 mix hogs, Falun	203 @ 23.60
8 mix hogs, Wilson	215 @ 23.60

BOARS	
4 mix boars, Gypsum	502 @ 19.90
1 hamp boar, Smolan	760 @ 19.60
1 belt boar, Lucas	675 @ 19.50
1 white boar, Salina	550 @ 19.40
1 red boar, Gypsum	350 @ 19.20
1 belt boar, Salina	205 @ 18.75

SOWS	
1 hamp gilt, New Cam.	200 @ 32.00
3 mix sows, Minneapol.	315 @ 21.35
6 mix sows, Salina	463 @ 20.70
3 white sows, Salina	433 @ 20.65
5 white sows, Delphos	357 @ 20.50
2 white sows, Gypsum	397 @ 20.40
2 mix sows, Wells	455 @ 20.20
3 white sows, Wells	398 @ 19.70
1 red sow, Bavaria	590 @ 19.50
1 blk sow, Marquette	615 @ 18.25

FEEDER PIGS	
12 white fdrs, Solomon	126 @ 26.25
9 mix fdrs, Salina	135 @ 25.75
2 red fdrs, Tescott	157 @ 24.75
20 w shoats, Great Bend	@ 31.00
5 hamp shts, Longford	@ 30.50
30 wh shts, Manchester	@ 29.00
10 mix pigs, Lindsborg	@ 27.75
15 mix pigs, Salina	@ 27.50
6 white pigs, Solomon	@ 27.50
36 red pigs, Hope	@ 25.75
26 white pigs, Geneseo	@ 25.25
15 hamp pigs, Salina	@ 25.00

## EARLY CONSIGNMENTS FOR THURSDAY, MARCH 30

130 wf heifers and steers, 575 lbs.  
80 Holstein steers, 700-800 lbs.  
50 mixed steers, 650 lbs.  
40 mixed steers, 650 lbs.  
40 mixed steers, 850 lbs.

HELP WANTED! Male Preferred: Part-time for sale days, and also full time help. Inquire at sale barn office for more information.

## THE LIVESTOCK AUCTION MARKET With ACTION

Barn Phone  
913 TA 5-0211 Salina, Kansas



**CLASSIFIED**  
RATES: 7¢ a word. \$1 minimum. 10¢ a word if ad runs 2 weeks. 15¢ a word if ad runs 4 weeks. 20¢ a word if ad runs 8 weeks. 25¢ a word if ad runs 12 weeks. 30¢ a word if ad runs 16 weeks. 35¢ a word if ad runs 20 weeks. 40¢ a word if ad runs 24 weeks. 45¢ a word if ad runs 28 weeks. 50¢ a word if ad runs 32 weeks. 55¢ a word if ad runs 36 weeks. 60¢ a word if ad runs 40 weeks. 65¢ a word if ad runs 44 weeks. 70¢ a word if ad runs 48 weeks. 75¢ a word if ad runs 52 weeks. 80¢ a word if ad runs 56 weeks. 85¢ a word if ad runs 60 weeks. 90¢ a word if ad runs 64 weeks. 95¢ a word if ad runs 68 weeks. 1.00 a word if ad runs 72 weeks. 1.05 a word if ad runs 76 weeks. 1.10 a word if ad runs 80 weeks. 1.15 a word if ad runs 84 weeks. 1.20 a word if ad runs 88 weeks. 1.25 a word if ad runs 92 weeks. 1.30 a word if ad runs 96 weeks. 1.35 a word if ad runs 100 weeks. 1.40 a word if ad runs 104 weeks. 1.45 a word if ad runs 108 weeks. 1.50 a word if ad runs 112 weeks. 1.55 a word if ad runs 116 weeks. 1.60 a word if ad runs 120 weeks. 1.65 a word if ad runs 124 weeks. 1.70 a word if ad runs 128 weeks. 1.75 a word if ad runs 132 weeks. 1.80 a word if ad runs 136 weeks. 1.85 a word if ad runs 140 weeks. 1.90 a word if ad runs 144 weeks. 1.95 a word if ad runs 148 weeks. 2.00 a word if ad runs 152 weeks. 2.05 a word if ad runs 156 weeks. 2.10 a word if ad runs 160 weeks. 2.15 a word if ad runs 164 weeks. 2.20 a word if ad runs 168 weeks. 2.25 a word if ad runs 172 weeks. 2.30 a word if ad runs 176 weeks. 2.35 a word if ad runs 180 weeks. 2.40 a word if ad runs 184 weeks. 2.45 a word if ad runs 188 weeks. 2.50 a word if ad runs 192 weeks. 2.55 a word if ad runs 196 weeks. 2.60 a word if ad runs 200 weeks. 2.65 a word if ad runs 204 weeks. 2.70 a word if ad runs 208 weeks. 2.75 a word if ad runs 212 weeks. 2.80 a word if ad runs 216 weeks. 2.85 a word if ad runs 220 weeks. 2.90 a word if ad runs 224 weeks. 2.95 a word if ad runs 228 weeks. 3.00 a word if ad runs 232 weeks. 3.05 a word if ad runs 236 weeks. 3.10 a word if ad runs 240 weeks. 3.15 a word if ad runs 244 weeks. 3.20 a word if ad runs 248 weeks. 3.25 a word if ad runs 252 weeks. 3.30 a word if ad runs 256 weeks. 3.35 a word if ad runs 260 weeks. 3.40 a word if ad runs 264 weeks. 3.45 a word if ad runs 268 weeks. 3.50 a word if ad runs 272 weeks. 3.55 a word if ad runs 276 weeks. 3.60 a word if ad runs 280 weeks. 3.65 a word if ad runs 284 weeks. 3.70 a word if ad runs 288 weeks. 3.75 a word if ad runs 292 weeks. 3.80 a word if ad runs 296 weeks. 3.85 a word if ad runs 300 weeks. 3.90 a word if ad runs 304 weeks. 3.95 a word if ad runs 308 weeks. 4.00 a word if ad runs 312 weeks. 4.05 a word if ad runs 316 weeks. 4.10 a word if ad runs 320 weeks. 4.15 a word if ad runs 324 weeks. 4.20 a word if ad runs 328 weeks. 4.25 a word if ad runs 332 weeks. 4.30 a word if ad runs 336 weeks. 4.35 a word if ad runs 340 weeks. 4.40 a word if ad runs 344 weeks. 4.45 a word if ad runs 348 weeks. 4.50 a word if ad runs 352 weeks. 4.55 a word if ad runs 356 weeks. 4.60 a word if ad runs 360 weeks. 4.65 a word if ad runs 364 weeks. 4.70 a word if ad runs 368 weeks. 4.75 a word if ad runs 372 weeks. 4.80 a word if ad runs 376 weeks. 4.85 a word if ad runs 380 weeks. 4.90 a word if ad runs 384 weeks. 4.95 a word if ad runs 388 weeks. 5.00 a word if ad runs 392 weeks. 5.05 a word if ad runs 396 weeks. 5.10 a word if ad runs 400 weeks. 5.15 a word if ad runs 404 weeks. 5.20 a word if ad runs 408 weeks. 5.25 a word if ad runs 412 weeks. 5.30 a word if ad runs 416 weeks. 5.35 a word if ad runs 420 weeks. 5.40 a word if ad runs 424 weeks. 5.45 a word if ad runs 428 weeks. 5.50 a word if ad runs 432 weeks. 5.55



# CLASSIFIED ADVERTISING

RATES: 7¢ a word. \$1 minimum for one week. DISCOUNTS: (with cash orders only) deduct 10% if ad runs 2 weeks. Deduct 25% if ad runs 4 weeks. REFUNDS: you may collect a refund at the Ag Press office for any unused amount paid if an ad is cancelled. CLASSIFIED DISPLAY: (boxed ads) \$2.10 a column inch. CASH: ads not accompanied by cash have a 25-cent billing charge added. Mail To: Ag Press - P.O. Box 1009 - 1531 Yuma - Manhattan, Kansas 66502 - JE 9-7558

## Notices

### WELL DRILLING

Irrigation, stock and home gravel packed wells. Test holes, plastic and metal casings in any formation. New air rotary equipment. BLUE VALLEY DRILLING GERALD STRADER Blue Rapids, Kansas 66441 Phone Collect 913/226-7353

### POLLARD ENTERPRISES, INC.

Cleaning of Septic Tanks and Pits Phone 913/238-6273 Route 4 Junction City, Ks.

### SHAMROCK SUPPLY

Paul Bandy Sucker rods • Structural pipe for fencing 3" pipe ..... 30¢ ft. 2 1/2" pipe ..... 25¢ & 30¢ ft. 2" pipe ..... 23¢ ft. 1 1/2" pipe ..... 20¢ ft. 1 1/4" pipe (cement lined) ..... 17¢ ft. Yard on Highway 56, Galva Phone Canton 316/628-4417 Phone Galva 316/654-2732

## MEMORIALS

### MONUMENTS

Stones designed and cut by experienced craftsmen in our own plant. Rundle Monument Co. Harlan Rundle, Owner Office & Display 4th & Grant ME 2-2323 CLAY CENTER

### MANHATTAN MONUMENT CO.

J. J. BEAUDET Office and Display 2301 Stag Hill Road Office Phone 539-0441 Res. Phone 776-9742 MANHATTAN, KANS.

### CEMETERY MEMORIALS

54 Year Continuous Service Display Located on US24 East of City Limits SCHAUBEL MONUMENT CO., INC. RR 3 Box 20 ME 2-3531 Clarence Blanc, Owner CLAY CENTER

### LAND IMPROVEMENT

MEMBER KCCA AND LICA Ponds • Terraces • Grading Waterways • Clearing Land Leveling ROGENDORFF CONST., INC. Phone 913-539-3984 1530 OSAGE - MANHATTAN

### AUCTIONEERING

BOB WILSON Auctioneering Real Estate All types sales Ph. 494-2552 Box 128-St. George, Ks.

## LAWRENCE E. WELTER

AUCTIONEER REAL ESTATE SALESMAN

Your Sale Solicited Large or Small

EAST HIGHWAY US 24 MANHATTAN PR 8-3455

Real Estate And General Sales

## Col. Jack H. Littlejohn, Auct.

FARM/RANCHES/LIVESTOCK/ MACHINERY/HOUSEHOLD GOODS

Large or Small

GREAT PLAINS REAL ESTATE CO.

2818 Vine, Suite C

Hays, Kansas, 67601

Ph. 913/625-5618

Home 913/625-7297

Mobile 913/625-7908

## DAIRY SUPPLIES

### Zero CONCORD MILKERS

BULK TANKS Sales & Service Your Authorized Dealer

HAVERKAMP REFRIGERATION Centralia, Ks. 913 857-3946

## WAMEGO DAIRY SUPPLY

Your authorized dealer for:

- DeLAVAL milkers
- CLAY push-button eqpt.
- MUELLER Bulk Tanks

Stores and Service from Wamego & Sabetha, Kansas

For Free Estimates Call: WAMEGO 456-7200 or SABETHA AV 4-2958

## DeLAVAL MILKING EQUIPMENT SEP-KO CLEANERS

CLAY BARN EQUIPMENT

Service & Repairs for most dairy equipment

## JOE MCCLURE

1 1/2 miles South of Alta Vista on Hwy 177

Ph. 229-5284 Alta Vista, Kansas

## Livestock

## PIG RIG

INDIVIDUAL FARROWING HOUSES

Close - Out At

## BARGAIN

FARM EQPT. SALES

Phone 913-632-5631

302 Fifth St.

CLAY CENTER, KS.

## Tegtmeier Polled Hereford

PRODUCTION SALE

Sat., April 1

At Beatrice 77 Sales Co.

2 miles north of BEATRICE, NEBR.

45 2 yr. old bulls  
20 bred heifers  
15 open heifers

For Catalogs write: Chuck Cook, Sale Mgr. Colon, Nebr. 68018

FOR SALE — 29 large Hereford cows, calving now. Lowell Tobyne, Clifton, Ks., Clyde phone 913 446-3796. SB4

WANTED — Sheep, ewes with lambs or to lamb. State breed, how old, and your price. Write Eli Bontrager, Route 2, Burrton, Kansas. x4

## For Sale

Registered Yorkshire & Hampshire boars and open gilts. The following KPPC data on tested York boars:

	Gain	BF	LE	Index
Boar ..	2.26	1.05	5.55	172
Boar ..	2.27	1.02	5.09	175
Barrow cut	1.86	1.05	4.93	112.5
			Length 30.2, H&L 44.7	

## Lawrence Bandel

913-456-9334

WAMEGO, KANSAS

## DUROC BOARS

Serviceable age Duroc boars and open gilts — Test station figures available on boars.

Nationally accredited SPF. Phone 913-238-4382 or 238-7743 or write.

FRED GERMAN DWIGHT, KANSAS



## Aggressive

Yorkshire, Hampshire, & Chester White boars. Nationally accredited SPF primary herd No. 43. Official "On Farm Tested" data and latest test station results from SENEK, KSU and Ida Grove, Iowa. Gains as high as 2.46 daily on 2.4 lbs. of feed per pound gained.

Also Open Yorkshire And Hampshire Gilts

## Floyd Meyer

Phone 913 Palmer 1905 PALMER, KANSAS

## CALL US

for choice healthy "OKIE" steers that can be bought for a lot less money. Our weights and condition will save you money.

## Omdorff Cattle Co.

Harvey Orndorff, Nowata, Oklahoma 918-273-2666 Jim Orndorff, Tulsa, Oklahoma 918-622-9043

Nationally Accredited SPF on farm tested Boars and Gilts. 220 lbs. herd average.

	Days	LE	BF
Yorkshire ....	172	4.97	1.03
Duroc .....	166	5.52	1.01

## HARVEY HERRS

Phone 913-343-2252 LINN, KANSAS 66953

## CATTLE FOR SALE ALSO TOP QUALITY HOGS

Large Hereford bulls with bone and modern type, 2 and 3 year olds. Excellent for crossing on Angus cows. Must be seen to be appreciated.

We have top quality Hampshire, Duroc and Chester hogs, choice boars and gilts for sale, as well as crossbreds.

Visitors always welcome, but please call before coming. Morrill, Ph. 913 459-2267.

SUNSHINE FARMS Morrill, Ks.

FOR SALE — Charolais breeding age bulls, weaning and yearling weights on each bull 1/4 thru 15/16. Harley Peterson, Salina, Ks., 913 823-9090. SB6

FOR SALE — Registered Yorkshire serviceable age production tested boars. Bred like our 1971 State Fair Grand Champions & testing station toppers. Walker's Yorkshire Farm, Rt. 2, McPherson, Ks. 67460. Phone 316 241-5139. SB4

KID-PROOF PONY, cart and harness, A-1. Phone Eskridge 913 449-2591. x5

## WE ARE

Consigning 2 September Chester White Boars to the Kansas All Breed Sale April 1. (Adjusted to 220 lbs.)

Days LE BF  
19-5 ..... 156 5.50 0.77  
21-4 ..... 161 5.76 0.71  
Also consigned from our herd will be four September gilts by the same sire as above boars. On farm tested Chester boars also available at the farm.

Call Collect 913-539-3497

## SUNFLOWER CHESTERS

2015 Sunnymeade Road Manhattan, Ks. 66502

## Selling Charolais

At The Regular Sale CONCORDIA SALES CO.

March 29

10 registered heifers 7/8  
11 3/4 registered heifers  
4 unregistered 1/2 and 3/4  
All heifers calfhooed vaccinated  
Coming 2-yr-old reg. 7/8 bull  
7/8 yearling bull  
8 to 10 heavy crossbred open  
springer cows. No papers.

## SPF Bred Gilts

FOR SALE:

Bred Duroc - Hamp crossbred Gilts to Yorkshire boars to start farrowing April 29. Large selection.

## Stoney Point Hog Farm

CLINTON & BUTCH HARRIS Soldier, Kans. Ph. 913-924-2543

## More Consignments For

## Pasture Time Sale Of Polled Herefords

Enterprise, Kansas

APRIL 10

Arthur Zeman & Sons, Ellsworth, big proven 3 yr. old bull, & 1 young cow with heifer calf. Jessie Riffel & Sons, Enterprise, two bulls, 18 mo.

Leon D. Riffel & Sons, 10 unreg. heifers bred to start calving in April. Joe J. Wellbrock, Victoria, a bred 4 yr. old cow and 1 herd bull prospect 10 mo. old.

## LEON D. RIFFEL

Sale Mgr. Enterprise, Ks. 913-479-5848

FOR SALE — 5 registered Angus open heifers. One registered Angus bull 18 months old. All Marshall bred. Four hybrid F-1 open heifers, Angus and Galloway first cross from top registered dams and sire. These are rugged all black good rustlers. Will make ideal replacements. Compare these with the exotics. C. G. Wagner, 929 S. Santa Fe, Salina, Ks. 827-6263 x4

FOR SALE — Serviceable age Duroc boars with individual figures in backfat and days to 220. Sleighter Duroc Farm, Abilene, Ks., Phone 913 263-1908 or 913 263-1898. x5

FOR SALE — 10 Registered Hereford 2 year old bulls, CK breeding, farmer priced. Discounts on Tex-Flow irrigation Pipe and tractor towlines. Also used 8", 20" gated and plain; 4 No. 94 Rainbird sprinklers, excellent 20 HP 3 phase centrifugal pump. New Gorman-Rupp pumps. Warren St. Pierre, 10 east of Concordia, Phone 913 446-3631. SB5

FOR SALE — One black Angus bull, 3 years old, good breeder. 1 1/2 east, 1 1/2 north Leonardville, Kermit Sundgren. x4

POLLED HEREFORD cows with calves. Some fall and winter calves. All registered. Priced at \$450 per pair, take 20 or more. Cows show size and quality. Merle Rogers, Garnett, Kansas 66032. x5

STANDING: Two AQHA stallions, sire of ROM & Show champions Poco Arrow, 67683, Bay and Real Pine, 448-912, Sorrel, \$50.00 - registered, \$30.00 - grade. Francis Nutsch, 6 west, 12 north, 3 west of Washington. Phone Morrowville 265-3745 or 265-3732. x10

CHAROLAIS BULLS for sale, 7/8 to purebred, 15 to 20 months old. Sam Breeding. Reasonably priced. Dale Koll, Marysville, Ks. 913 744-2976. SB6

FOR SALE — Purebred Hampshires out of Champion bloodlines — 5 open gilts, 2 boars. Bob Roberts, Council Grove, Phone 913 349-2343. x4

FOR SALE — 25 purebred Shorthorn bulls 16-24 months old. Sired by Canadian bulls. Milt Nagely, Abilene, Ks., Ph. 913 479-5533. x5

FOR SALE — Charolais bulls, 7/8 to purebred, 11 to 22 months old. 15 Charolais-Angus cows, calving now. Merle H. Kohman, Gypsum, Ks. 913 696-4648. x5

FOR SALE — Holstein bulls & heifers. Also crossbred and weaned calves. Dwight Rhodes, Clifton, Ks., Phone 913 455-3407 SB8

TOP QUALITY Holstein and crossbred calves, age 2 wks. to 600 lbs. Jerry Davis, Herington, Ks., 913 BL 8-3132 or BL 8-3024. x20

REGISTERED BULLS, serviceable age, modern Beau Type 34 breeding — bull bred just slightly ahead of the times. Jones Hereford Farms, Phone 913 461-5607, Abilene. x4

FOR SALE — 300 open white faced ewes. Sheared and drenched. Will breed for early fall lambs. 50% 3 and 4 year olds. 50% good solids. 75 solid mouthed ewes, lambing now. Yearling ewes for now or future delivery. Marvin Bergstrom, Courtland, Ks. 913 374-4335. x5

FOR SALE — Two 22-month-old bulls out of McCurry cows and a Powerhouse bull. Marion Keeler, 696-4634, Gypsum, Ks. x4

FOR SALE — Rams for commercial use. Eight purebred Suffolk rams, one and two yrs. old. Also two high quality, purebred Corriedale rams four yrs. old. All rams unshorn. Phone Robert Dreith, 913 293-5875, Randolph, Ks. x7

PUREBRED ARABIAN stud standing, excellent conformation to cross on quarter or grade mares. Sire of stud national Arabian futurity cutting horse champion. Dr. Donald C. Kelley, Rt. 1, Box 266, Manhattan, Ph. 913 539-3277. SB6

FOR SALE — Registered Hereford bulls, 16-24 months old. 15 yearling heifers, all are Colo. Husker & Colo. Domino breeding. Carl O. Hug, Carbondale, Ks., Phone 913 564-7213. x4

STANDING — Bob Koy sire Bar Bob by Three Bars dam April Koy cutting mare by Little Brother by King. Bred to work or run. Top blood. Low fee. Lemons, Osborne, Ks., 913 368-4417. x6

FOR SALE — 100 springer cows, calving now. Leroy Lierz, Rt. 2, Soldier, Kansas, Phone 913 924-2641. SB6

FOR SALE — 3 half Simmental bulls, born between October 1970 & Jan. 1971. Weight between 1200 & 1300 lbs. Charles Elder, Wamego, Ks., Phone 913 456-7446. SB4

FOR SALE — Duroc and Hamp boars and open gilts. Gail and Art Roepke, Waterville, Ks., 66548. Call collect 785-2766 or 785-2765. SB5

FOR SALE — Reg. Shorthorn bulls, 12 to 18 months old, suitable for crossbreeding. Glenn E. Lacy, Miltonvale, Ks. Phone 913 427-4513. x4

REGISTERED HAMPSHIRE boars and open gilts. Robert Raleigh, Agenda, Ks., Phone 913 732-6563. x5

FOR SALE — Meat type Chester White boars. Dean Hoffman, Chapman, Ph. 913 479-5972 SB4

HORSES For Sale — 7 to choose from. Mares and geldings, all gentle. 913 293-5346, Leonardville. x6

CHAROLAIS percentage bull, DeLaval milker, bulk tank. Lloyd Shearer, ph. 913-497-2936, Wiley, Kansas. sb4

FOR SALE — 8 Jersey family cows, \$225 each. Leslie E. Comp, White City, Ks., 913 349-2272. SB6



**FOR SALE** — 52 Hereford and Hereford-Angus yearling heifers. G. W. Rowland, Emporia, Phone 316 342-3211 after 8 p.m. SB5

**FOR SALE** — 32 large black cows with 20 Charolais calves, rest calving, \$325 per pair. 14 mixed heifers, start calving now \$300. 25 miles west of Salina. Phone 913 634-5430. SB5

**FOR SALE** — 12 Brown Swiss, 5 with calves, bred to Hereford bull. Council Grove, Ks., 316 767-6527. x4

**APPROXIMATELY 150 cows** for sale. 26 have fall calves, remainder calving now. Could pasture if sold. Willard Kraus, 913 449-2390, Eskridge, Ks. 66423. x5

**FOR SALE** — 80 one brand Hereford heifers, officially calf-hood vaccinated. Pregnancy guaranteed at chute. Call AC 913 827-6658 days, 827-1211 evenings, Kenneth D. Newell, Salina, Ks. SB4

**DUROC BOARS** — Registered, serviceable age. Farmers price. A lot of length and big hams. Harold Brumm, Junction City, Ks. Rt. 3, Phone 913 238-7258. x7

**FOR SALE** — 100 good young ewes in wool, with lamb by side. Also young ewes to lamb first week in May, also in wool. Wanted, pair of Guineas. Dale Chrest, Belvue, Ks., Phone 913 456-7641 Wamego. SB5

**FOR SALE** — Registered 2 yr. old Hereford bulls. Both horned and Polled. Location, 5 miles north and 3 east of Bennington, Kansas, Phone 913 488-3816. Donald E. White, Bennington, Kansas. x4

**FOR SALE** — 4 sows to farrow 15th June, coming 3rd litter. Charles Korte, Waterville, Ks., Phone Concordia 913 243-4686, early morning or late evening. SB5

**FOR SALE** — 3 year old herd bull. Also a group of growthy two year old Tex Onward bulls, priced to sell. Johnson Hereford Farm, Smolan, Ks., Phone 71 or 21, Salemsborg. SB5

**4 REGISTERED Angus bulls**, 13 months old. Rugged and lengthy. Two year old sorrel filly, half thoroughbred. Robert Boeh, White City, Ks., Phone 913 349-2243. x5

**FOR SALE** — 102 head of mostly black cows, 4-7 years old, bred to Hereford bulls. Calving now. 55 Hereford heifers calving now, bred to Angus bulls. 35 Black Whiteface heifers, calving now, AI bred. Jack Cline, Riverton, Nebr., Phone 402-835-2637. SB4

**FOR SALE** — 2 horse trailer with tandem wheels in A-1 shape. Elmer Zeckser, Alma, Ks. 66401. Phone 913 765-3420. x4

**13 HALF BLOOD Charolais** Angus yearling heifers by large Angus cows and Monster-Ranger sires. \$300 each. Fielding Hands, south Star Route, Garden City, Ks. 316 276-6337. x4

**FOR SALE** — Choice Yorkshire boars and gilts. Half brothers and sisters to top testing litter at KPCC test station. Also selling one lot of choice open gilts ready to breed. Lauer Farms, Rt. 3, Hope, Ks., Ph. Lowell at 913 479-2268, Seth, 913 949-2285. SB6

**FOR SALE** — A new group of SPF Duroc, Hampshire and Yorkshire boars. Some are half brothers to the fastest gaining boar to complete 1970 SENEK Test Station, gaining 2.59 lbs. per day. Commercial breeder prices, guaranteed satisfaction. Hayes B. Beck & Sons, Rt. 1, Junction City, Ks., Phone 913 238-6064. SBTF

**HAMPSHIRE BOARS** eligible to register. Also open gilts. Home of the record 8.1 loin eye at last fall test SENEK. Dean & Carl Funston, Abilene, Ks., Phone Dean 598-2467, Carl 598-2326. x5

**FOR SALE** — 15/16 Charolais cows with fall calves. Also Charolais herd bull, Faccia-Uranium II (1/4 French). Special price if take all females. Good selection of service-age bulls. Pony Express Farms, Rt. 2, Box 80, Fairbury, Nebr., 402-729-5753 or 729-5989. SB9

**FOR SALE** — 20 head of good quality Hereford cows calving now. Richard Chestnut, 913 632-5072, Clay Center, Ks. x5

**FOR SALE** — Simmental Hereford bulls by Galant, Limousin-Hereford bulls by Prairie Pride. Will be 18 months in April. Rugged & stretchy. Washington Ranch, Rt. 5, Manhattan, 913-539-8123. SB5

**CHAROLAIS BULLS** for sale: 15/16 through 3/4 French purebred, predominately Sam breeding. Performance tested (LCR-BVA and PRI). Add pounds to your calf crop. Frisbie Charolais Ranch, Gypsum, Ks. 67448. George L. Frisbie, owner, 696-4288. Lester Gross, manager, 913-696-4571. SB8

**FOR SALE** — 33 whiteface cows, weight 950 lbs., bangs & pregnancy tested, good flesh, \$265. 50 2-year-old Hereford heifers, bangs & pregnancy tested, 800 lbs., \$295. 50 whiteface cows with calves at side, good quality, \$355. Paul Evans, Kincaid, Ks., Phone 316 439-5354. SB5

**FOR SALE** — 6 year old sorrel mare, good cow horse. Dennis Hutchinson, Holton, Phone 364-2045. SB4

**FOR SALE** — 20 head purebred Suffolk rams, 15 yearlings and 5 solid mouths. Phone Clyde, Ks. 913 446-3709. SB5

**REG. ANGUS Bulls**, modern type, 12 mo. to 2 1/2 yrs. John C. Stephenson, Downs, Ks. SB6

**FOR SALE** — Angus bulls. Six two year olds and one herd sire coming five year old. Hammarlund Angus Farm, St. Marys, Ks., 913 437-2774. SB7

**FOR SALE** — One purebred 2 year old Yorkshire boar. Mike Jones, Leonardville, Kansas, Ph. 913 293-5890 before 6:30 a.m. or after 7:00 p.m. x4

**SPF Hampshire boars** weighing 250 to 350 lbs. We had the highest indexing barrow at KSU boar test this winter. Gain 2.15, BF 1.3, LE 5.88, length 29.7, HL% 44.7, Feed Eff. 2.66, Index 121.2. New bloodlines that cut meat. Steve Zumburn, Rt. 3, Junction City, Ks. 913 738-6610. x7

**GO THE modern way** in the cow business with a Simmental Cross Bull. Increase weaning weight. Raise replacement heifers with milking ability. Buy sons of the proven bull, Galant. Proven to be one of the greatest bulls in North America. Yearling bulls reasonably priced. Carlson Simmental Ranch, August Carlson, 3 miles south, 1 west of Smolan, Kansas. Phone 913, Salemsborg 1017. SB5

**Dairy Supplies**  
**FOR SALE** — 200 gallon stainless steel Mueller bulk tank. Albert Hildebrandt, Lincoln, Ks., Phone 913 524-4570. x4

**Feed & Seed**  
**CUSTOM PELLETING**  
Grain Banking  
Page's Feed — Bulk Delivery  
Animal Health Products  
MANHATTAN MILLING CO.  
Manhattan, Ks. 778-3217

**FOR SALE** — Alfalfa seed, cleaned and bagged, 90% germination. Piggy gilts. A-shape folding hog house. Don Schumacher, Wamego, Ks. 913 456-2477. SB4

**FOR SALE** — Sweet clover seed, state tested. N. G. Zogelman, Florence, Ks. 316 726-3755 or Harold Heymann, Burns, Ks. 316 726-5654. x7

**WANTED** — Pasture for 40 or 50 Holstein heifers. Phone Dwight 913 482-3262. x4

**FOR SALE** — Alfalfa hay, barn stored, good quality. Mrs. Glenn Barber, Alta Vista, Ks. x4

**RIDE 'EM HIGH** feed for horses. Product of Key Milling Co., Clay Center, Kans., Phone ME 2-2141. SBTF

**KEY RABBIT Mini Pellets** for fast gains, no waste. Key Milling Co., Clay Center, Kansas, ME 2-2141. TF

**FOR SALE** — Good green alfalfa hay in the barn. Lowell Tobyn, Clifton, Ks., Clyde phone 913 446-3796. SB4

**TONKA OATS**, first year from registered seed. Germ. 94. Louis Franz, Emmett, Ks. 913-535-2582. x4

**FOR SALE** — Conditioned alfalfa hay in barn. 1724 South Manhattan Ave., Wesley Nauerth, Phone 913 537-2490, Manhattan, Kansas 66502. SB7

**FOR SALE**: 300 bales alfalfa, 390 bales cane, 42 bales hay grazer. Field stacked near Hunter, Kansas. L. A. Wick, 3101 Boswell, Topeka, Kans. ph. 913-266-7123. sb6

**FOR SALE** — Lodi oats, new forage oats for Kansas. Excellent for silage, baling, or grain, also spring pasture. Elden Wambsgans, 2409 Crest Drive, Topeka, Ks., Phone 913 272-5361. SB4

**FOR SALE** — Barn stored, square baled alfalfa, brome and prairie hay. Edwin Kuhn, Alta Vista, Kansas. Phone 913 229-6482. x4

**WANTED** — Sumac cane, Kansas orange or other forage seed. Send price, etc., John Greer, Langdon, Ks. x4

**SEED — SEED — Seed.** You can stop that wind erosion, you can triple your grazing, you can increase your yield 50% to 100%. We have a new Mexican dwarf wheat that will outyield the Sturdy by 8 bu. New — a soft red winter feed wheat that will yield with milo, fly & mosaic resistant, very early for double cropping. Performance guaranteed. New yellow Indis perm short stalk milo that will stand and yield big. Write for prices. See these at Salina Expo March 28-30. Borth Seeds, Rt. 2, McPherson, Ks. 67460. x50

**WANTED** — Pasture for 15-25 cows with calves. Phone Robert Dreith, 913 293-5875, Randolph, Ks. x7

**WANTED** — Grass for 50 cows for summer season. Could use grass for 100. Phone 316 835-2838. Call early or late, Halstead, Ks. x7

**MADRID SWEET Clover** — Purity 99.50, germination 90%. Price 15c. Mixed Sweet Clover @ 14c. Alfalfa seed, premium quality. Sedgwick Alfalfa Mills Inc., Phone 316 772-5511, Sedgwick, Ks. SB6

**WANTED** — Sumac cane, Rox Orange cane seed. Leonard Ille, Claflin, Kansas. Phone 316 587-3694. x6

**FOR SALE** — Square bales alfalfa and prairie hay inside. Also round bales of prairie hay outside. Phone 257-3291, Allen Knopp, Chapman, Ks. SB6

**FOR SALE** — Brome grass seed. Clinton Harris, 913 924-2543, Soldier, Ks. SB9

**FOR SALE** — Conditioned alfalfa hay, square bales, barn stored, \$25 a ton. Jon Comp, White City, Phone 913 349-2837. SB4

**FOR RENT** — Good 320 acres of grass, good fences, plenty of water, for yearling steers. Joe Straub, Wamego 913 456-9255. SB4

**FOR SALE** — Baled prairie hay, twine tied. Also baled brome in barn. John A. Hynek, Hanover, Ks. 66945, 913 337-2374. x4

**Automotive**  
**Used Cars**  
1968 Ford LTD 4 door sedan, full power & air  
1968 Chevrolet Impala 2 door hardtop, full power & air  
1971 Gremlin 4 passenger, 3-speed and air  
We are now dealers for the El Dorado Campers

**Skaggs (Ford) Motors**  
Your Transportation Headquarters  
"Where Customers Send Their Friends"  
2nd & Houston  
Phone 913-778-3525  
MANHATTAN, KANSAS

## A-1 Used Trucks

1970 Ford 3/4, 4x4, V8, wide bed  
1970 Chev. 3/4, 4x4, V8, narrow bed  
1970 Chev. 3/4, 4x4, V-8, flatbed, radio, grille guard  
1969 Ford 3/4, 4x4, V-8, narrow bed  
1968 Chev. 3/4, 4x4, 292, stock bed  
1967 Ford 3/4, 4x4, V-8, long WB  
1969 Chev. 60 series tractor, 427 V-8, 5-2 speed, PS, completely equipped, air cond., 10:00x20's  
1969 Chev. 60 series tractor, 427 V-8, 5-2 speed, air brakes, air cond., PS, 900's with 30-ft. tandem axle, oil field float & winch.  
1968 Chev. tilt cab 50 series, 366 V-8, 5-2 speed, new rubber, radio, 150" CA, real good  
1967 GMC 5500 diesel tractor, 6 cyl., 5-2 speed, good 900 rubber, new paint, road ready.  
1966 Ford F600 V-8, hoist, 15 1/2' box, mud-snow rears  
1965 Ford F600 V-8, 15 1/2' box, choice of 4  
1965 Chev. one ton dual, flatbed, no spin, MS rears, A-1  
1967 Ford 6-cyl. 1-ton dual  
1968 El Camino V-8, 4-spd., buckets.  
9-ft. gravel bodies & hoists  
Tubeless truck tires

**Ames Chevrolet Co.**  
Phone 316 647-3251  
MOLINE, KS. 67353

**YOU CAN SAVE PLENTY ON A GOOD USED CAR AT BUICK-OPEL**

1971 Buick Electra 225 4 door sedan, fully equipped, a beautiful car  
1971 Buick Centurion 4 dr. HT, AT, PS, PB, AC, radio, vinyl top, electric windows. Don't miss this one  
1970 Buick LeSabre 2 dr. HT, AT, PS, PB, AC, radio, vinyl top. Like new.  
1970 Chev. Malibu 4 dr. sedan, AT, PS, AC, radio, low miles  
1970 Chev. Malibu 4 dr. sedan, AT, radio, new tires. A dandy  
1970 Chev. Malibu 2 dr. HT, AT, PS, PB, AC, radio, vinyl top, low miles and top condition  
1970 Chev. Belair 4 dr. sedan, AT, PS, radio, low miles. See this.  
1969 Chevelle SS 2 dr. HT, AT, PS, PB, radio, vinyl top  
1970 Ambassador SST 4 dr. sedan, AT, AC, PS, radio, divided front seats, only 21,000 miles on this one  
1966 Buick Electra 225 4 door sedan, AT, PS, PB, AC, a good car  
1966 Mercury Parklane 4 dr. HT, double power and all the goodies

**Manhattan Motors**  
BUICK — OPEL  
311 Houston PR 8-3537  
Used Car Lot 231 Houston PR 6-4414  
MANHATTAN, KANSAS

**TRUCKS !!**  
1972 Dodge Van with cabinets & fold out beds, loaded, like new ..... \$4475  
1969 IHC 1/2-ton, V-8, 4-speed, 25,000 miles ..... \$1875  
1951 military Jeep, 283 V8, top, roll bar, heater ..... \$950  
1967 GMC pickup, V6, 4 spd. .... \$1325  
1967 IHC 1/2-ton, V8, 3-speed ..... \$1,275  
1965 XL Ford 2 dr. HT ..... \$700  
1962 IHC Travelall, V8, power loc ..... \$875  
1962 GMC tandem, 238 Detroit, 10 spd. RR trans., 20' bed and hoist ..... \$4750  
1970 1600 IH 2 ton, V345, PS, all steel bed, 2 way hoist ..... \$4950  
15 1/2' fold down rack for Giant bed ..... \$100

**Cloud County Truck & Tractor**

Phone 913 243-1840  
CONCORDIA, KANS.

**FOR SALE** — 1953 Dodge gas truck with 800 gal. tank, dual pumps. Will sell complete or separate. Phone 913 868-2505, Doc Rathmann, Corning, Ks., 66417. x4

**1971 Chevrolet LWB 114" CA** 350 V-8, power steering, 8:25 tires front, mud & snow rears, 2-speed axle, extra clean  
1969 Chevrolet 1/2 ton, LWB, V8, wide box, 4 speed, clean  
1969 Gutherie fiberglass 20' hopper grain trailer, complete with tarp, 10,00x20 tires, extra good  
1969 Chevrolet 1/2 ton, LWB, wide box, 4 speed, clean  
1968 White Western Star conventional cab, new 250 Cummins diesel engine, 10-speed Road Ranger SLHD twin screw, cast spoke wheels, 10:00x20 tires, air, power steering, clean  
1968 Chevrolet 1/2 ton, LWB, V8, 3 speed, wide box. A good buy  
1967 Chevrolet El Camino deluxe, V-8, 3-speed, air conditioned, sharp, extra clean  
1967 Chevrolet 60 Series, 366 V8, 5 speed, 2 speed, tandem axle pusher, 9:00 tires, 11' Anthony dump box, telescopic hoist  
1966 Chevrolet LWB, 1/2 ton, wide box, power steering, air cond., engine completely overhauled  
1966 GMC tandem drive twin screw 5 spd., 3 spd. auxiliary 900 tires, PS  
1964 Ford 2 ton, LWB, V8, 18' grain box & underbody hoist, 2 speed axle, 8:25 tires  
1964 Ford 1/2 ton LWB, V8, 5 speed, 2 speed, tandem axle pusher, 9:00 tires, 11' Anthony dump box, telescopic hoist  
1963 Chevrolet LWB 2 ton, 6 cyl., 2 spd., 8:25 tires, 16' Giant fold down box with underbody hoist  
1962 White, 10 speed Road Ranger trans., V8 gas engine, Paige & Paige tandem axle, 14' dump box, 10,000 tires, weighs 15,500 lbs. empty, good cond.  
1962 International R200, 450 6 cyl., 5 speed, 2 speed, tag axle tractor, good  
1962 Chev. LCF single axle tractor, 348 engine, good  
1948 Chevrolet 1/2-ton, 4-speed  
1953 Hobbs tandem axle grain trailer, 32', good condition, removable grain sides, 10:00x20 tires  
1957 International L190 twin screw 549 V8, 10 spd. Road Ranger tractor  
1951 Chevrolet, SWB, 1 1/2 ton, 10' grain box and underbody hoist. Extra good condition, 30,800 actual honest miles  
1951 Chevrolet 1/2 ton, 4-spd.  
1950 Chevrolet LWB, 4 spd., 8:25 tires, good, 15' grain box, good condition  
1959 Chevrolet SWB, 1 1/2 ton, fold down grain box, underbody hoist, 6-cyl., good \$1,180  
1947 Ford 1 1/2 ton, 13 1/2' grain box  
We have a large inventory ready for delivery, of new trucks, 1/4T pickups to single & tandem diesel tractors.  
See John Melton at Melton Cycle Shop for new Rupp cycles. Several new models in stock to choose from. Affiliated with Melton Motor Co., Inc.  
**Melton Motor Co., Inc.**  
16th & M Streets 913 527-2200  
BELLEVILLE  
1962 FORD 2 ton, 2 spd., 14' grain box and hoist. 1966 Chev. 2 1/2 ton, V8, 5 spd., 10' gravel bed and hoist. 1954 Freight trailer, 32', tandem. 1951 Elcar trailer house, 8'x26'. Good railroad ties. Call 785-2670, Waterville, Ks., or write box 443, Waterville.  
**FOR SALE** — Pickup camper, very good, like new, size 10 1/2' Al Yerner, Hanover, Ks. 66945. Phone 913 337-2626.



**See In Jansen**

**TRUCK CENTER**

**SPECIALS**

Chevrolet 50 series, 350 4-speed, 2-speed, cab & chassis

Chevrolet 40 series, 350 4-speed, cab & chassis

Chevrolet 50 Series, V8, 4-speed, new, 15 1/2"

Ford 240n, V8, 4 spd., 2 1/2" box & hoist

Ford C700 tilt cab, 144" CA, 4 speed, 2-speed, cab & chassis

Chevrolet 50 Series, 453 4 speed, 2-speed, will

1/2 ton, LWB, 4 speed, 2 spd., with new

fiberglass box and hoist

Ford F600, 2-ton, 4 sp., 2-speed, new 16" box & hoist and

new tires

International 2 ton with

15 1/2" box and hoist, V8, 4 speed, 2 speed

Ford N600 V8, 4 speed, 2-speed, with new 16" box and

engine, 10-speed

SLHD 2 ton, 4 speed, 2 spd., 15 1/2" box & chassis

Chevrolet 60 series, V-8, 4 speed, 2-speed, cab & chassis

Ford C700 2 1/2-ton, tilt V-8, 4 speed, 2-speed, 20' box and steering, 20' box and

extra clean

Chevrolet 2 ton, 124" CA, 4 cyl., 4 speed, 2 speed, 15 1/2" box & chassis

Ford F600, V8, 4 spd., 2-speed, 13 1/2" box & hoist

GMC 1/2 ton, V6, 3 speed

**Siebs's Repair Trucks**

**JANSEN, NEBR.**

Telephone 402 424-2670

**WE NEED GOOD USED PICKUPS!**

1970 Chevrolet 8' Fleetside pickup, 350 cu. in. V8 engine, with 4-speed transmission, radio, heater and cam-toppers.

Chevrolet 1/2 ton 8' Fleet-side pickup, 6 cylinder, 4 spd. transmission, wrap around bumper and overloads.

Chevrolet 8' Fleetside pickup, Big 6 engine, 4 speed transmission, overloads and wrap-around bumper

5,500 lbs.

**AT OBERMEYER'S YOU BUY THE MILES LEFT — NOT THE MILES USED**

Looking For A Dependable Car... See Brightest Corner In Town

**OBERMEYER**

238-2255 Open to 9 p.m.

Marvin Obermeyer, Owner

**HERINGTON, KANSAS**

**Check With Us**

Chevrolet C50, 5 speed, 2-ton, new 825x20 tires, custom radio, V8, 16" Knapheide power up & down hoist, paint

Chevrolet C50, 4 speed, 2-speed, new 825x20 tires, power steering, custom cab, radio, V8 engine

Knapheide bed, new paint, power up & down hoist

Ford N700 tilt cab, extra heavy duty truck, 124" cab to axle, power steering, good local references

Chevrolet custom El Camino, V8, 3 speed, local owner, 21,000 mile cream puff

913 527-1111

**Skinner Chevrolet**

Phone 632-2101

**CLAY CENTER, KS.**

**SALE — 1964 Chevy pickup** excellent condition, 1/2 ton. Phone 913 776-8138, Manhattan, x6

**SALE — 1968 Ford Galaxie** 2 door hardtop, good condition, one owner. Phone 913 776-8138, Manhattan, x5

## Salina Is The Place To Buy

1970 Ranchero, V8, 4 speed \$1995

1965 Ford Super Van, 6 cyl., standard \$895

1967 GMC 1/2 ton, 6 cyl., 4-spd. \$995

1965 Ford F250 3/4 ton, V8, 4 speed \$1195

1968 Chevrolet 1/2-ton, 6 cyl., 3 speed \$1195

Used camper topper for 8-foot bed \$195

**21 NEW FORD TRUCKS IN STOCK**

**ALSO A LARGE SELECTION OF BRONCOS, VANS AND RANCHEROS**

**Long-McArthur, Inc.**

340 N. Santa Fe Salina, Kans.  
Ford-Lincoln-Mercury  
913 823-2237

## In Wamego

1972 Ford Ranchero 500, new, 351 V8, power steering, power brakes, automatic and air conditioned

1968 Ford Ranchero, 6 cyl., automatic and air

1966 Chevrolet 1/2 ton, 6 cyl., 4 speed

1965 Ford F100, V8, 3 speed, overdrive, LWB

1964 F250 6 cyl., 4 spd., new paint

1972 F100 Ranger 360, Cruiseomatic, demo.

## Wamego Motors



913/456-9567

WAMEGO, KANSAS

## We Have The Trucks

1969 IHC 2 ton, 345 V8, 114" cab to axle, 4 sp., 2 sp., 16" Giant bed, 40" grain sides, fold down stock racks and Anthony hoist

### 4-WHEEL DRIVE

1962 Chev. 1/2 ton, 6 cyl., 4 spd., 4 wheel dr., free wheeling hubs with a long narrow bed

1968 Dodge 1/2 ton, V8, 3-speed, good clean low mileage truck

1966 GMC 2 ton, V6, 4 speed, 2 speed, LWB, 8:25 rubber, cab and chassis

1967 Chevrolet 1/2-ton, 6-cyl., 4 speed

1967 Chevrolet 70 series tilt cab, 401 Magnum engine, 5 speed, 2 speed, power steering, full air, saddle tanks, 5th wheel, trailer connections, 10:00x20 rubber. Ready to make money.

1961 Chevrolet 1 1/2 ton, 6 cyl., 4 speed, 11' bed, grain sides & stock rack, no hoist

Call Melvin Buxman collect and he'll be happy to come out and look at your truck or car. Just call Melvin at 825-5431.

**"Keep On Truckin With A Jim Sullivan Truck"**

## Jim Sullivan Chevrolet

239 N. Santa Fe  
Phone 913 825-5431



SALINA, KANSAS

## SPECIAL

1969 Datsun station wagon, radio, heater, 4 spd., air cond., luggage rack, extra clean \$1495

### SPECIAL

1971 Datsun 1200 Sedan, radio, heater, 4 spd., new tires, economy plus \$1795

### SPECIAL

1970 Opel GT, extra clean, ready to go \$2695

### SPECIAL

1971 Skylark 4 door sedan, small V8, automatic trans, power steering, factory air, less than 5000 miles on this car, like new, local owner. \$3395

## KEY, INC.

2312 Stagg Hill Rd.  
Phone 539-1161

Manhattan's Only

**VOLUME**

New & Used Car Dealer

## Better Idea Sale At Skaggs Lincoln-Mercury

307 N. 3rd 913-776-4721  
Manhattan, Kansas

**SPECIAL PRICES ON ALL NEW & USED CARS**

**75 Gallons of Gas Free with purchase of a new or used car.**

(\$200 minimum sale)  
Sale Ends March 31, 1972



SEE

WAYNE

OR RON

**THE BEST PLACE TO BUY YOUR NEW LINCOLN OR MERCURY**

## ATTENTION

**NOW FOR IMMEDIATE DELIVERY**

## 6 International Travelall demonstrators

### 1971 MODELS

All units equipped with trailer towing equipment; auxiliary fuel tank, power brakes, power steering, auxiliary transmission coolers, custom interior & custom exteriors, premium 4-ply tires.

MILEAGE 7,000 TO 22,000

prices \$4172 to \$4620

All units 12,000 miles or more carry 60 days or 3,000 mile full warranty. 8-track Lear Jet stereo with all demonstrators.

## International Harvester

500 E. 10th 235-8711

**FOR SALE — 1961 IHC 1 1/2 ton truck, excellent motor, grain bed. Phone 913 348-2263, Fred Struber, Linn, Ks. x5**

**FOR SALE — 57 Chev. truck with 7 ton fertilizer bed, good shape. Tasker Fertilizer Co., Minneapolis, Ks., Phone 913 392-3013. SB5**

**FOR SALE — 1968 Dodge C600 truck, 354 Perkins engine, Swartz power roll back 21 1/2' bed with 30" fold down plate, hyd. winch, \$4650. Massey Ferguson of Hutchinson, Phone 316 665-5741. SB5**

**1968 CHEVY 1/2 ton pickup, long wide bed, 4 speed, positive traction rear end, 307 V8 engine, wrap-around bumper, heavy duty radiator. Price \$1475. Phone Minneapolis, Ks. 913 392-2650. SB5**

**FOR SALE — 30' tandem axle grain trailer with tarp and ready to go, \$800. Phone Circleville, Ks. 913 924-2546. SB5**

**61 DODGE truck, 1/2 ton, six, 4 speed. 913 776-7145, Manhattan. x4**

Real Estate

## SEE US

Two sections of grass in NE Chase County, under one fence. Excellent grass, water and fences. Immediate possession.

280 acres of grass in NE Chase County available on contract. Priced to sell, reasonable terms.

640 acres of prime Flint Hills grass near Cedar Point. Running water, new fence. Priced to sell.

## Anderson Realty

103 S. 4th, Manhattan, Ks.  
913-776-7935

Wayburn R. Smith, 913-539-5614  
Milton Anderson, 913-539-7365

**WANTED: Farm cropland and grass, decent fences and water, cash rent, 5 year lease. Ph. 913-229-6830 evenings, Rt. 1, Alta Vista, Hoffman Farm, sb4**

Grass & Grain

March 28, 1972

39

## Northeastern Kansas Farms

390 acres Jefferson County, over half cropland, some creek bottom soil. 310 acres at \$225 per acre and 80 acres at \$275 per acre. Make offer — Hurry, estate liquidation.

Western Lake Perry cattle ranch, 590 acres of lush brome pasture, well fenced, plenty of ponds. 466 acres at \$225 per acre on 25% down payment contract. Huge potential for rapid appreciation in value — Look.

Brown County 950 acres well balanced diversified cattle-grain operation based on top yielding land. May buy machinery, cattle and land in one package. Low down payment contract!

Leavenworth, 10 minutes west, 10 min. west Leavenworth, 200 acres, 114 cropland, ideal stock farm, under 25 mi. west of new KC air terminal. Obvious growth path property. Luxuriously appointed 3 bed residence, truly a wife-pleasing abode, \$64,000.

\$157 per acre — 248 acres in Valley Falls area, over 1/2 tillable. Rural waterline along property. Good access road, slated to be hard surfaced roadway. \$7,000 down on 7 yr. contract, only \$1,000 annual principal pay per year plus interest. Call today.

120 acres Jefferson County, ideal pasture land, \$3800 down on small annual pay contract. North of Lawrence.

## SEDLAK AGENCY

Real Estate & Insurance  
Call 913-774-2420 Collect  
WINCHESTER, KS. 66097  
22 miles west of Leavenworth on K-192 highway

## Property For Sale

320 acres on oil road, 85A cultivated with 30A bottom, balance grass, with good fences, abundant water, at \$140 per acre, 10% down, 15% in 30 days, balance on 7 year contract.

265 acres Republican River bottom with 194A cultivated, 2 irrigation wells, 25.7 domestic wheat, 69 corn, 15 conserving, 60 acres for beans, at \$90,000 with long term contract.

17A farm on oil road on edge of good small town. 3 bedroom modern home, other buildings, at \$7500 on contract.

Improved 80 on oil road west of Randolph. 3 bedroom modern home, very nice, 2 car garage, half cultivated, half grass, \$18,000.

640 pasture, excellent grass, good fence, abundance of water. One of the very best, located in Ottawa County, at \$33,200 with 10% down, 10% May 1st, then \$2000 per year plus 6%.

5.7 acres on edge of good small town, 8 room home, garage, washhouse, small barn at only \$3500, \$500 down, \$400 possession date, then monthly payments to suit. Includes 6% interest.

Improved 240 river bottom farm with 200 acres cultivated, 190 irrigated by gravity flow, \$7000 govt. payment on 45% sign-up. House is modern, 3-bedroom, needs redecorating and small repairs. At \$98,000 with 10% down, balance possession date March 1, 1973.

Improved 200A farm, 3 bedroom modern home being remodeled now. 90 acres cultivated, 40A bottom, at \$40,000. Contract possible.

Write or call collect for appointment. Come look at these offerings and others. These are only samples. New listings are coming in all the time.

## Gerald A. Kvasnicka

REALTOR  
HADDAM, KANS.  
Phone 376-2874

**FOR SALE — Modern 2 story house, bath & 1/2, double garage and 3 lots. Alta Vista, Ks., contact or see Herman Heide-man, Alta Vista, Phone 913 229-6413 after 6 p.m. or on Saturdays. SB5**

## FARMS RANCHES MOTELS OPPORTUNITIES HOMES

876 acres real good stock and grain farm, part good bottom land. Health and age reason for selling.

57 acres close to Topeka on blacktop

400 acres unimproved, Nemaha County, on highway

Some real good going Pop and Mom motels

2 up and coming sale barns in Eastern Kansas

Some Nebraska sandhill ranches for sale

## DAIN'S

REAL ESTATE

Phone 582-4520

SILVER LAKE, KANS.

Licensed in Kansas, Missouri, Nebraska, Iowa and Oklahoma  
Jim Kocher, Onaga, Ks. 889-4339

## Fulmer Real Estate CATHERINE J. FULMER REALTOR



Office 456-7696

Res. 456-9281

WAMEGO

## FOR SALE

51 acres Wabaunsee County w/ irrigation well, could be made to flood irrigate, large 12 yr. old 3-bedroom home, hot water heat, fireplace, double garage attached, attractive landscaping, good location on blacktop, immediate possession. \$55,000

**FOR SALE — Unimproved Wabaunsee Co., 84 acres, Kaw river bottom, approx. 12 acres timber & creek, 6" irrigation well, could be made to flood irrigate, newly seeded to alfalfa. \$52,000**

**FOR SALE — Pottawatomie Co., 798 acres, 333A bottom, 300 acres pasture & meadow, balance timber & lots, plenty of water, beautiful modern home, excellent livestock farm, may be bought on contract.**

## McKowen-Jacobson Agency

424 Lincoln, Wamego, Kansas  
Phone 913-456-9466

## FOR SALE FARMS & STORE BLDG.

Store building and three bedroom modern home with almost an acre of land, corners on two highways, garage, nice garden spot. Place for horses, good well water, 1/2 mile from school, 12 miles from Junction City, 2 1/2 miles from Milford Lake. Located at Upland, Ks.

A tract of small acreage close to Junction City & Fort Riley, ideal site for a new home with enough land to raise nice garden and some livestock. Can be purchased on contract.

320 acres unimproved farm, 190 acres broke, 130 acres pasture in Geary County.

80 acre unimproved farm, all broke, on blacktop near Junction City.

880 acre livestock farm, 120 acres broke, balance pasture.

## Junghans Real Estate

238-6622  
RINEY JUNGHANS  
238-2039  
ROLAND JUNGHANS  
238-6360  
JUNCTION CITY, KANSAS

### 80 A FOR SALE

Has modern 3 bedroom home. An ideal location.

## Loren E. Law

REALTOR

907 6th

913-632-3159

CLAY CENTER, KANS.

"If It's A Home, See Loren"

**FOR SALE by owner — Farm, 167A more or less, good 2-story modern home, paneled & carpeted. Good double granary, machine shed, barn with 2 leans. Land lay sgood. All-weather road. Geo. Hart, Aurora, Kansas. x4**



## FOR SALE

This grain farm contains 1040 acres, 753 acres broke and 287 acres grass. Excellent improvements consist of a good home & many other fine buildings, 40,000 bu. of grain storage, 40'x72' Butled building new, pit in the floor, 70' leg that will elevate 2000 bu. of grain per hour. Rotary grain cleaner that will clean 500 bu. per hour. Kansas continuous flow dryer that will dry 187 bu. per hour.

350 acres of growing wheat and 190 acres of milo to be planted, all goes. Possession immediately.

Three quarters of this land lays excellent and the balance of the land is above average. The best of terms, 25% down, and the balance well financed.

### Thorman-Beck & Associates

Realtors  
CLAY CENTER, KS. 67432  
Thorman — Phone 913-632-3008  
Beck — Phone 913-632-5636

### Carlson Agency

801 Poyntz Manhattan

## FARMS

160A farm, Nemaha County, 95A crop, 75A planted to alfalfa, balance grass, large pond, with 8 room home, barn, garage, other improvements, plenty of water. This farm can be purchased on contract with attractive terms, immediate possession. Call us about this farm.

320A Pott. County, 50 acres crop, balance pasture, watered by ponds, wells. Some improvements. \$125 per acre.

320A pasture, best bluestem grass, watered by large pond, fences fair, no contract.

Farm consisting of 563 acres located in the northern part of Riley County. It is well improved with a four bedroom modern home with improvements consisting of several barns and other buildings for a cattle feeding operation. Has 160 acres of good creek bottom land in large fields with about 30 acres of alfalfa. The balance consists of excellent pasture with good fences and water. This farm is well worth the price of \$200 an acre. Let us show you this one.

### FOR MORE INFORMATION WRITE OR CALL

Lawrence Welter, salesman  
PR 8-3455

Harold Carlson, broker  
JE 9-2084  
MANHATTAN, KANS.

### LAND INVESTMENTS

372 acres Ottawa County southeast of Tescott, 202 acres of excellent bottom land, lays level with no heavy soil, balance excellent grass and creek. Pasture has 2 ponds, new fence. Beautiful scenic view. Immediate possession on grass.

640 acres Mitchell County, Southeast of Simpson, 315A of upland cultivated, balance grass, still immediate possession on grass & open land. Improved with older 2 bedroom home. Long term, low interest contract available.

160 acres Mitchell County, southeast of Simpson, 50 A of grass, balance upland cultivated. Long term, low interest contract available.

For information call Jerry Knowles, 825-4091. We have buyers for pasture and cultivated land in Saline, Ottawa and Cloud Counties. If you have been thinking of selling, give us a call. We are the only realtor in area selling only rural property. Call Jerry Knowles, 825-4091.



Route 2 Box 79  
Phone 913 825-4091  
SALINA, KANSAS  
RURAL REAL ESTATE  
SPECIALIST

## Kansas Farmland

### GEARY COUNTY

545 acres of good grass with immediate possession. Excellent fences and water. Owner will finance for the qualified buyer.

### GEARY COUNTY

880 acre well balanced cow ranch located on State Highway. Good modern stone house and other improvements. 120 acres very productive creek bottom with the balance in good grass. Fencing and water good. Adjacent land available for lease or purchase.

### RILEY COUNTY

131 acres unimproved with 50 acres of top grass and good production on the remainder. Ideal building site for your new home close to two main highways.

### WABAUNSEE COUNTY

320 acre dairy farm close to Alta Vista. Lots of good improvements with older two story home. Mostly broke ground with good production figures. Owner leaving area and ready to sell.

WABAUNSEE COUNTY  
all electric small home, 23 acre pasture with the balance in good pasture with th ebalance in good farm land. Priced to sell.

### Eldon L. Hoyle Realtors

114 West 6th  
Call Collect 913 238-5295  
and after hours  
Pierce Powers, 913-238-4719  
JUNCTION CITY, KANSAS

### GROCERY & MEATS

For sale, a very good, well-established neighborhood grocery & meat store with large clientele. A perfect set-up for anyone wanting a good income.



### Loren E. Law

REALTOR  
907 6th  
913-632-3159

CLAY CENTER, KANS.

"If It's A Home, See Loren"

## For Sale On Contract

400 acre stock farm, 70 acres No. 1 creek bottom farmland, 95 acres upland farm land, and 235 acres grassland. Nearly new 3 bedroom house with completely finished basement, electric and gas heat, 2 1/2 baths, and carport. Plenty water, 28x60 metal machine shed, 20x144 metal cattle shed, 2 car garage, and good fences.

### Ralph M. Baumann

SMITH CENTER, KS. 66967  
Phone 913 282-3369 for appointment to show

### 720A GEARY COUNTY

720 acres on 57 highway, south of Junction City, Ks. Has 600 acres grass, balance good farmland, very good fence, watered by springs, live creek & 3 ponds. Will sell on contract.

160 acres choice river bottom, near Solomon, unimproved, no waste land.

160 acres on blacktop, east of Navarre, unimproved, all farmland, lays good.  
Have other good farms.

### WILSON REAL ESTATE

913-263-2400  
ABILENE, KANSAS

### April 1, 1972

BELVUE TRUCK STOP  
10:00 a.m. Sells as one lot.

### Dain's Real Estate & Auction Service

Silver Lake, Kans., ph. 582-4520

FOR SALE by owner — 280 acres excellent grass and continuous running water. Also 240 acres irrigated land, 200A under gravity flow, 10,000 bu. drying bin, modern 3 bedroom home, complete line of irrigation equipment. Tony Daringer, Rt. 2, Hebron, Nebr. 68370. Ph. 402 768-6886. SB5

## HOME ON 2 ACRES IN CLAY CENTER, KS.

Real nice 3 bedroom home on 2 acres near Clay Center. Den, large living area, carpeting, 2-car garage, full basement.

### ODGERS REAL ESTATE

Helen L. Odgers  
Licensed Real Estate Broker  
913-632-5529 after 5 p.m.  
CLAY CENTER, KS.

### April 1, 1972

## SUBURBAN HOME AUCTION

at 1:30 p.m.  
1 1/2 miles north, 3/4 west of Delia, Kansas  
One acre, home, contents and tools.

### Dain's Real Estate & Auction Service

Silver Lake, Kans., ph. 582-4520

### Farm Equipment

### TRACTORS

1965 190 gas, good  
1968 190XTD, very good  
1966 190XTD, very good  
1964 930 Case  
1956 77 Oliver, live hyd. & live PTO

### LISTER & PLANTERS

4 row JD, 3 pt., 4 row lister with gauge wheels, markers & fert.  
4 row JD pull type 406 loose ground lister  
10' 14' Schaefer disk  
16' Kewanee with wings  
15' oneway  
24' Kent harrow  
20' lift hitch springtooth  
Brady 3 pt. mtd. chisel

### COMBINES

Have new 1970 K, F and G combines to sell. Best deals now. Free interest waiver till 9-1-72  
1964 Model 611 Ford 12'  
1958 A 14' 1959 A 14'  
1960 A 14' 1951 A 14'  
1967 C-II 18'  
Model 55 John Deere 14'  
Massey Harris 72 12'

### SEE US ON THIS YEAR'S HAY EQUIPMENT N-H & HESSTON

Remember the 7% investment credit on these deals  
Used Pull Type Haybines

International 816 9'  
NH 469 9' Hesston PT12 12'  
Used NH 271 baler  
Hesston 14' 600 SP diesel swather, hydrostat  
612 Ford cutter, direct cut and pickup, used very little.  
Dandy for direct cut haylage.  
NH 616 one row with pickup  
JD 8 1/2' 858 side delivery rake  
Lawn & Garden Tractor Time  
We have a great unit — 12 & 14 HP.  
New Holland, etc.

### Wright Impl. Co.

So. K-15  
CO 3-2061  
Kenneth Wright, Owner  
ABILENE, KS.

## For Sale

Caterpillar D6, cable dozer, ready to work ..... \$2500  
IHC 550 heavy duty forage harvester, 9 knives, 2 row narrow-wide corn head, cut 200 acres ..... \$1700  
Davis mixer feed wagon, good condition ..... \$1500  
John Deere 5 bottom 16" plow, F145H ..... \$1300  
John Deere 858A rake .. \$250

### USED LUMBER

9 1/2"x5"x2" boxcar decking, good 30c each. Car siding all lengths.

CHARLES F. STEPHENS  
913-287-5961 4240 Nearman Dr.  
KANSAS CITY, KS. 66104



### Grain Bins

The bin guaranteed against failure. Now, the strongest bin you can buy.

### ELLIOTT

CONSTRUCTION CO.  
Phone 913 265-3872  
MORROWVILLE, KS.

## FARM MACHINERY FOR SALE AS SUCH

Still in business in spite of the tax lid. In spite of local do-gooder tax makers. In spite of the Internal Revenue. In spite of the governor. In spite of Mr. Miller.

Used Nixon manure spreader \$9.99. Agnew manure spreader \$1.99. Will deliver to Washington DC or BC.

Aggynew, the sick vice-president says yesterday's paper the farmers never had it so good & going to have it even better if Nixon re-elected. I say (B.S.) Farmer was never so poor off. Have a special bull-grinder this week 99c or free on request.

Mr. Butz trying to take care of us all and maybe he will, he & Dicky.

Case 930 tractor with 3-point, this is below Nixon ceiling, \$4269 FOB or delivered.

Write to your president — Tell ihm to release Berrigan & Cully. They may be the real horses we need. John Deere 4020 tractor with loader \$4999.

Case 800 crawler tractor, new rails, sprockets, etc., \$4495. Could deliver anywhere.

WD Allis tractor, new tires and like new condition .. \$749  
WD Allis cultivator, all there .. \$29.99

900 Case diesel tractor, all there and runs good, still only \$1649.

1966 Case 730 gas tractor, 3 point hitch, etc. \$2999 FOB Washington DC & BC.

Used S&H feed wagon, holds 100 bushel & works better than most, like new \$499. Will deliver or let you get it.

New Schaefer 14 1/2' offset disc, used on 1 acre .... \$1799

Used 14' Schaefer wheel disc, heavy type on ..... \$599

Used No. 37 IHC wheel disc, choice of two ..... \$429

Just recently read where old LBJ Johnson & his bird lady didn't think up the war by themselves. They had help from the intellectuals from Michigan State, Harvard & Yale. These were the big lofty bright people.

Mr. Nixon & his buddies don't talk much about our prisoners any more. Maybe he's waiting for election. How long have the peace talks been going on? Two or three years. Some say will last for ten more years.

1968 1030 Case tractor, 3 pt. hitch, dual hyd., PS, 2000 hrs., only, and less than \$4999. Will deliver or take less.

Allis-Chalmers Gleaner combine, 59 model, \$1295, where & as is.

10' Moline oneway, hyd. lift, very good condition. Call will run ..... \$295

Just recently joined the state unemployment insurance. Looks like we are getting closer to the mark of the beast. I for one believe the past two presidents & many of the brass from the Pentagon and a lot of your favorite politicians should be tried for murder from Vietnam, — 50,000 and more.

1950 J I Case LA tractor, runs very good ..... \$469

1966 Allis Chalmers XT 190 tractor, new engine, new tires, \$4450. John Deere B tractor, runs OK \$169. AC C tractor \$349

Schaefer 14' wheel disc \$395  
Du-Al heavy duty loader in better than good condition \$539.

New Idea side rake, fits Allis snap \$139. IHC No. 250 cultivator, fits H or M \$44.95

### Longhofer Supply



EV 2-2620 — EV 2-2620  
MARION, KS.

### CLOSE-OUT

New 3-Point

### BRADY CHISELS BARGAIN

FARM EQPT. SALES  
Phone 913-632-5631  
302 Fifth St.  
CLAY CENTER, KS.

1964 TANDEM CHEVY, 20' Knapheide bed, steel floor, hoist and stock racks. Combine trailer with tilt bed. 1967 C Gleaner with chopper, new belt and Avsherman bars. James L. Chaput, Delphos, Ks. 913 427-5305. SB4

March 28, 1972

IHC H tractor, late, runs like new, \$479. Would deliver 4 wheel drive unit, looks like a tractor, runs like a tractor, could be used as a tractor, ced down ..  
New Allis combines — G's, etc., will take less to quick.

1968 Allis G combine, new combine engine, good tires, \$7669. Try us first — will WD 45 Allis, new engine, tires, etc., only \$1149 — You farmers probably need where big money-grabbers in the east, Baltimore, Richmond & Washington DC urging people not to buy because it was too high. would be a good time for farmers to quit buying finished products. Would help Mr. Nixon the president with cab & power Might even help bring on pression which is maybe we need.

1969 Case 660 combine only 300 acres ..  
We have been under quite leadership for years. Maybe day soon someone will on the scene who will fit bill. See where Kissinger from DC. Out looking for sex scenes to conquer.

Road signs about to disappear from American Scene. we ought to abolish telepho & light poles also. They very unsightly if you ever pened to notice, and god there are millions of them. JD 4020 dsl. tractor .. \$4999

### Longhofer Supply

A-C and Case

EV 2-2620

MARION, KANS.

### TRACTORS

Two 1967 4020 Diesels  
1966 3020 Diesel  
1965 3020 Diesel  
1964 4020 Diesel, PS  
1964 3020 Diesel  
1961 4010 Diesel (Three)  
1958 620  
1957 620  
1964 IH 706 Diesel  
SNAA, 8N Fords

### COMBINES

1969 JD 95 with cab  
1964 410 MF with cab  
1964 IH 303 with cab  
1968 321 MF cornhead  
1962 JD 55  
1959 JD 55 with cab  
1961 IH 151 with cab  
1958 IH 101

### JUNK COMBINES

1957 55; 1955 45; 1955 55  
Baldwin K; 2 1951 MH  
Will move these at any price.

### DISKS

10' RW  
10'5" Kewanee  
10'9" IH No. 37 (two)  
Two 11'2" Kewanee  
12' TW  
12' IH No. 37  
12' Krause 610  
12'6" BW  
13'10" RWA  
13'10" AW

### ROW CROP

694AN planter with fert. condition \$899. Good way 494A planter with fert. IH 4 row tool bar planter T40R front cultivator (T40R front cultivator, 3 IH 468 6 row cultivator T4R front cultivator T2 cultivator

### MISCELLANEOUS

Three 115 Chuckwagons No. 46A loader One No. 44 spreader

### MUST MOVE

New John Deere 24T baler At REDUCED Prices

### Washington Impl.

Phone 325-2301

MARION, KANSAS

FOR SALE — 2000 Fleet International 2 1/2 ton, 1970 del, 84" cab to axle, 238 Diesel, 117,000 actual miles sliding fifth wheel, new truck was bought. Phone 263-3446 or 913 263-1782. E. Robson, Abilene, Ks. 913 427-5305. SB4











## Stop In

nteed Tractor  
200D, wide front  
2020D, 2886 hours  
20 gas, power  
10 gas, 1541 hours  
20 gas  
1190D, very good  
Super 670D, with  
th weights  
3 pt. & Roll  
5 gas, hi-arch  
power steering  
nice one  
Super H  
D, runs good  
overhauled  
very good  
others  
OMBINES  
03 with or  
corn att.  
03 with or  
n att.  
51 with cab  
cab, pickup  
cab, power  
cab, PS  
others  
CHINERY TR  
BEEN HERE  
LE TOO LONG  
planter  
disk  
ch  
eld cult.  
conditioner  
ditioner  
y gramor  
garden tractor  
emo.  
I want a good  
move these



THE NEW 966 TODAY!  
IT FEATURES:  
95.0 estimated horsepower. New  
414 cubic inch Diesel Engine.  
Isomounts (lower sound level).  
Gauges instead of lights. New  
quiet cab. New hydr. couplers.  
SEE US TODAY!

NEW MACHINES  
Winter Specials  
550 plow, 5x14 shear-pin  
beams, list \$1655. Special \$1180  
610 offset disc, 12', list  
\$1983. Special \$1475  
224 flexible rotary hoe, 4-  
row, 18" hoe wheels, 2 pt.  
hitch. List \$810. Special \$595

USED MACHINES  
AC gas \$2950  
440W wire baler \$1650  
319 3x14 3 pt. IH plow \$145  
crust buster \$195  
Krause tandem disc \$575  
Neuman Hdw. & Imp.  
Area Code 316  
Phone 799-2128

Gas & Diesel  
Shop Service  
MOST up-to-date service  
shop in our area  
Complete diesel testing equip-  
ment to take care of the major-  
ity of tractors.  
Boring bars, line boring ma-  
chine, welding, electrical, acety-  
lene.  
Valve equipment, rod align-  
ment tools.  
Competent factory trained per-  
sonnel in hydraulics, diesel,  
electrical and general mechan-  
ical work.

BOWMAN'S  
Phone CE 8-4103  
Farm Impl. & Truck Co.  
240 East Eighth  
JUNCTION CITY, KANS.  
Benne Machinery  
SALES & SALVAGE  
Tractor, combine and machin-  
ery salvage parts at a bargain.  
Also used tires of every de-  
scription.  
EVERETTE BENNE, MGR.  
Phone 913-243-4662  
CONCORDIA, KANSAS  
WANTED - Would like to  
buy a 12' header for a 14' In-  
ternational 101. Gail Miller,  
Cheyenne, Wyo., 67025. Phone 316  
243-4443.  
WANTED - MF 62 3x14 mtd.  
plow, Leslie Dyck, Moundridge,  
Ks. 316 345-6402.

## See These New Ford

2000 - 3000 - 4000 - 5000  
8000 - 9000. THE ALL-NEW  
FORD 7000 WITH NEW LOAD  
MONITORING SYSTEM - A  
SIZE TO MATCH THE JOB:  
30 HP TO 135 HP.

USED TRACTORS  
Ford 8000 with DP trans., low  
hours  
Ford 6000 Wheatland, real  
sharp  
Ford 6000 Row Crop, average  
Massey 1100 Wheatland, A-1  
4020 JD LPG, power shift, nice  
Ford 4000, power steering, live  
PTO, real sharp  
Ford 2000, power steering, 6  
speed trans., like new  
Ford 2000 gas, 4 speed  
Ford 841 gas, Sherman trans.  
Ford 850 gas, real sharp  
Ford 841 Industrial with 703  
loader and 12' backhoe

WINDROWERS  
Used Owatonna No. 92 with 14'  
auger with conditioner  
Used 9' pull type Owatonna  
with conditioner  
New No. 275 Owatonna with 14'  
augers on hand

FEEDING EQUIPMENT  
G900 BJ mixer feeder mounted  
on 1968 Chevrolet 2 ton  
truck with new motor and  
electronic scale, unit above  
average  
S&H tractor, 3 pt. feeder box  
Very good Blair 4x10 feed  
wagon  
New Grain-O-Vators on hand  
Used Farmhand mixer-mill  
New Owatonna Mixer Mill,  
close out price

CULTIVATORS  
John Deere RG4  
New Lilliston cultivators on  
hand at 1971 prices  
Used 4 row Lilliston cultivator  
2 used 4 row Chantanoogas  
Two used 4-row Dempster

HAYING EQUIPMENT  
New Ford 542 balers arriving  
soon  
Used Ford 530 wire baler, like  
new  
New Farmhand and Du-Al bale  
handling systems  
New Ford 515 mower, 7' bar, at  
\$475  
2 new Ford 501 mowers, 7' bar,  
at \$400

MISCELLANEOUS  
Used Gehl SP forage harvester  
with cab & Detroit Diesel  
engine  
Used Ford 612 forage harvest-  
er  
Used Massey Lundell flail  
harvester  
One JD no. 55 combine, 14' hd.  
Coontz front mounted blade to  
fit Ford 6000  
4x16 3-pt. Ford plow, like new  
New & used lawn & garden  
tractors

BPH Tractor Co.  
1035 W. 4th  
316 663-3389  
HUTCHINSON, KS. 67501

For Sale  
John Deere rotary moldboard  
lister, 4x7 tool bar, hyd. mark-  
ers, fertilizer att., insecticide  
boxes  
International tandem wheel  
disc, 14'  
4 row IH planter with fert.  
2 Allis Roto balers  
JD 214 wire tie square baler,  
good  
Dempster 4 row rotary mold-  
board lister  
IH 4 row planter with fert.  
1966 Gleaner C-II, 14', cab,  
farmer owned  
1969 Gleaner G, reconditioned,  
18', cab and air conditioned

Rhine Impl. Co.  
913-325-3176  
WASHINGTON, KANS.

510 DIESEL, 1968, wide 4 row  
corn head, 18' header, excellent.  
402 694-2747, Aurora, Nebr., x5  
913 827-7665, Salina, x5  
FOR SALE - Good used New  
Holland 1030 & 1044 bale wag-  
ons. Jerome Werth, Oakley,  
Ks. 913 672-4162. x4

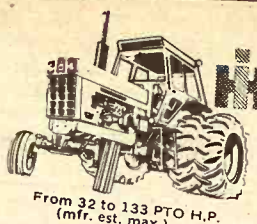

SEE THE NEW 966 TODAY!  
IT FEATURES:  
95.0 estimated horsepower. New  
414 cubic inch Diesel Engine.  
Isomounts (lower sound level).  
Gauges instead of lights. New  
quiet cab. New hydr. couplers.  
SEE US TODAY!

Look 'Em Over  
1960 IHC 560D  
1964 IHC 706D  
1970 International 1200D 4x4,  
V8, 4 speed, only 5000 miles  
Krause 18' wing disc  
International No. 311 3x14 plow  
Oliver 3x16 3 pt. plow  
1962 IHC 403 combine, 14', cab  
and air  
1959 MF 82, cab, power steering,  
12' head, robot head  
Ezee-Flow 10' spreader

Wamego Truck  
& Tractor Co.  
Phone  
456-9661  
WAMEGO, KANS.

Used Tractors  
& Equipment  
1960 Ford 871 LP  
1957 Ford 900 gas, 5 spd.  
1964 Case 830 LP  
Dempster 2 row planter, AC  
hitch  
Massey Ferguson rotary hoe  
4 row front mount IH cult.  
10' rotary scythe  
1967 Ford 612 cutter  
Oliver manure spreader on rub-  
ber

NEW ON HAND  
Ford 9000 diesel  
Ford 8000 diesel  
Ford 5200 diesel  
Ford 3000 diesel  
2 Ford chisel plows  
Ford 4x14 semi-mount plow  
Ford 4x16 semi-mount plow  
Ford 909 5 ft rotary cutter  
Ford 910 6' rotary cutter  
Ford 532 twine tie baler  
Ford pull type rake  
Ford 311 pull type planters  
Sunflower Chisels  
And Offset Disks  
12' - 14'  
Burch rotary hoes, planters and  
cultivators 4-6 row on hand.

Midwest Sales &  
Service  
116 Walnut  
316 382-2570  
MARION, KS.

Tractors  
JD 4020 diesel, overhauled  
JD 3010 diesel, overhauled  
JD 3010 gas, overhauled  
JD 2510 gas, overhauled  
JD 2010 gas, overhauled  
1966 IHC 706 LP gas, over-  
hauled  
Allis D17 gas, overhauled  
Allis D19 gas, overhauled  
981 Ford diesel  
8N Ford gas, good

USED PLOWS  
2-3-4-5 bottom 3 pt.  
DISK HARROWS  
RWA 11'  
Kewanee 17'  
AW 13'10"  
Other disks 11'6" to 17'

USED PLANTERS  
494A JD, fert. & insecticide  
494A JD, fert. & insecticide  
IHC 4 row, fert. & insecticide  
NEW PLANTERS  
2 1240 plateless - will make a  
good price on them

Emporia Impl. Co.  
BILL JOE  
316 342-3146  
1923 W. 6th  
EMPORIA, KANS.

## HERINGTON



USED TRACTORS  
1969 AC 190XT gas tractor, 800  
hours  
1966 Massey 180 diesel  
1965 JD 3020 gas  
1964 AC D-19 diesel  
1961 IHC 560 gas  
1960 IHC 560 diesel  
1960 IHC 460 gas  
1958 JD 520 gas

COMBINES  
1971 JD 4400 combine, 15'  
1968 JD 950 19'  
1966 JD 95 19'  
1961 JD 95 18' with cab  
1961 JD 45 12' with cab

FORAGE HARVESTERS  
& BALERS  
1971 JD 38 forage harvester  
with 2 row  
1969 JD 38 forage harvester  
with 2 row  
1968 JD 34 forage harvester  
with 2 row  
1966 Gehl FH 84 harvester  
with 2 row  
JD 14T baler

MISC. MACHINERY  
JD 4 row curlers  
JD 2 row 3 pt. rotary lister  
with fert.  
JD 12 1/2' BW disk harrow  
JD 14' AW disc harrow  
IHC 12' No. 37 disc harrow  
JD 11' RWA harrow  
JD FB168B drill with rubber  
press  
Oliver 5 bottom semi-mtd. plow  
Crustbuster 32' springtooth  
harrow  
IHC 5 section springtooth on  
wheels  
JD 5 & 6 bottom on-land plows

NEW DEMOS. AT  
SPECIAL PRICE  
JD 110 Chuck Wagon  
Blair 4x10 feeder wagon  
Grain-O-Vator No. 30 feeder  
wagon

SEE US FOR:  
Hesston  
Lilliston Cultivators  
Crust Buster Harrows  
Grain-O-Vator & Blair  
Feed Wagons  
GB Loaders Century Sprayers  
Big Ox Chisels & Blades

Tri-County Sales  
George Munkres  
Phone Collect  
BL 8-2249 or BL 8-2991  
HERINGTON, KANSAS

Tractors  
66 AC 190XT gasoline, cab,  
good \$4395  
66 AC 190XT, rebuilt \$4395  
66 AC D-21, cab, 24.5x32, good  
\$6950  
59 AC D-17 LP, with loader  
\$1595  
67 Versatile 118 with cab \$7895  
63 Oliver row crop, gas, good  
\$2750

WINDROWERS  
69 Hesston 600 14' diesel, good  
\$4950  
69 Oliver (Owatonna) 14' hydro-  
static \$4450  
65 Hesston 500 14', good  
\$2495

DISCS  
Miller 12' offset disc, extra  
good \$1450  
Miller 14' offset disc \$1250

FIELD CUTTERS  
69 Farmhand, 3 row head  
\$15,750  
70 Farmhand, 3 row head  
\$18,450  
JD No. 34 with 2 row & pickup  
head, slick \$1850

MISCELLANEOUS  
Farmhand grinder-mixer \$795  
Farmhand bale accumulator  
with pump \$895

Molz-Frick Impl. Co.  
MINNEAPOLIS  
MOLINE  
1002 S. West St.  
Phone 316 943-0201  
WICHITA, KS. 67213

FOR SALE - Good 1954 JD 50,  
3 pt. & live hyd., roll-o-matic,  
front wheels. Vernon Dolezal,  
Kanopolis, Kansas, 913 634-5482  
x5

## Grass & Grain

43

March 28, 1972

## Cleanest Used Machinery In Central Kansas

Tractors  
1969 190XT diesel, 800 hrs.,  
real clean  
1969 190XT diesel, 1100 hours,  
exceptionally clean  
1965 A-C 190XTD, rear end  
changeover  
1963 AC D-15 gas, extra sharp  
1963 International 460 diesel  
1962 AC D-17 diesel  
1956 AC WD 45, wide front,  
overhauled, extra sharp  
1952 Ferguson TO30

COMBINES  
1969 Gleaner G diesel, 18', cab  
1965 Gleaner C-II, 18'  
1969 Gleaner F, 17' head  
1961 Gleaner A, 14' head  
1960 Gleaner A, 14' head  
1957 Gleaner A, 14'  
1955 Gleaner A, 14' head  
All above machines have been  
run through the shop

NEW HOLLAND MACHINES  
1958 New Holland 68 baler  
New Holland 469 Haybines,  
1010 bale wagons, 903 Speed-  
Rower

USED DISC  
Good selection of Krause and  
John Deere tandem disc. See  
us before you buy.

PLANTERS  
Late AC (500) 4-row planter  
IHC 4-row lister, rotary mold-  
boards, fert., clean  
Dempster 4-row mounted lis-  
ter, rotary moldboards, fert.

Just Implement Co.  
NEW HOLLAND  
Practical in design - dependable in action  
316-947-3182  
HILLSBORO, KS.

See In Frankfort  
DISC  
IHC 12' wheel  
JD AW 11' wheel  
BALERS  
JD 24T baler  
JD 214WS baler  
PLANTER  
JD 2-row no. 6 planter  
JD 4 row, 3 pt., with No. 70  
flex-planter unit  
MISCELLANEOUS  
12' Caldwell scraper

Frankfort Impl.  
913 292-4458  
FRANKFORT, KANS.

Buy Now And Save  
Farmall H & loader  
1971 Gleaner F, like new, air  
conditioner  
1970 Gleaner G, extra good, air  
conditioned  
1969 G Gleaner, air cond., in  
very good cond.  
1951 AR Gleaner  
D-19 Allis, gas  
WD Allis, good condition

Cuba Impl. Co.  
Phone 913 729-3856  
Cuba, Kans.

FOR SALE - 704 MM LP trac-  
tor, big engine, good. 2 year old  
7 row Burch planter with or  
without carrier. 10 HP riding  
mower like new. 16' Schaefer  
oneway. Marion Stucky, Galva  
Kansas.

FOR SALE - 1969 Chev. with  
new 16' Knapheide bed with  
power up and power down hoist  
350 V8, 5 speed, 2 speed, powe  
steering, positive traction, low  
mileage, \$4350. 1964 heavy duty  
two ton Chevrolet, V8, 2 s.p.  
with 16'4" bed and power up &  
down hoist. George Larson, Ma-  
tonvale, Ks. 913 427-5752

NICE 14A Model D8 & doze  
near new undercarriage. Phor  
913 224-3365, Westmoreland,  
Box 117.





## New Tractors Field Ready

9000, 16 speed duals  
9000, 16 speed  
8000, 16 spd. demo.  
8000 16 speed.  
5000 10 spd. row crop  
4000 SU  
2000 gas

Stop In And See  
Us At The  
Mid-America  
Farm Exposition  
At Booth No. B-9

Wilkerson Eqpt. Co.  
INCORPORATED

SALINA, KS.

913-827-2846



LUCAS, KS.

913-525-4525

ACCUMULATOR TO gather 8  
bales, behind baler or in wind-  
row. Automatic release. Retract-  
able wheels for easy moving.  
\$600. Lambert Donley, 316 N.  
1st, Lincoln, KS. 67455. 913  
524-4014. x7

1960 JOHN DEERE 530 extra  
good, \$1225. IHC Model H with  
cultivator, excellent condition,  
\$435. JD 200 cultivator, \$45. WD  
Allis 10' toolbar with gauge  
wheels and teeth \$95. BW tan-  
dem wheel 14' disc with heavy  
cutout blades, \$675. 66 Allis  
combine with tandem wheels,  
extra good, \$225. JD 4 wheel  
trailer \$135. Dry fertilizer att.  
for JD 4 row cultivator, like  
new, make offer. Vern Mah-  
landt, Derby, KS. Phone 316  
776-2248. x5

COMBINE BARGAINS — Ex-  
cellent 1959 No. 95, only \$2495.  
Exceptional 1956 No. 55 JD  
\$850. 1955 No. 55 \$350. Gleaners:  
1955 \$650. 1954 \$495. 1952 (walk-  
er) \$395. 1952 \$250. Nickel Bro-  
thers, Buhler, KS. x4

FOR SALE — 5000 Ford diesel  
tractor, 18.4 rear tires, oversiz-  
ed front tires, wide front, dual  
hyd., diff. lock, power steering,  
3 pt., 8 spd., with only 310 ac-  
tual hours, like new. Fairbanks  
- Morse 20,000 lb. livestock or  
tuck scales with 8'x14' plat-  
form. JD No. 540 2-row rotary  
moldboard lister, 3 pt., with  
fert & rubber press. Vaughn  
Hoffman, Rt. 4, Manhattan, Ph.  
913 293-5546. SB4

FOR SALE — 1971 New Hol-  
land 1005 bale wagon and 6 1/2'  
Powers utility pickup bed. Del-  
bert Peters, Phone 913 765-3446,  
Alma, KS. x4

FOR SALE — Farmhand load-  
er, has manure & hay buckets  
with steel teeth. Erwin Mueller,  
Hebron, Nebr., Phone Deshler  
365-6837. x4

FOR SALE — 1966 Heckendorn  
10 HP mower, 36" cut. Marvin  
Matti, Cottonwood Falls, Call  
316 273-8261. x4

FOR SALE — 1800 Oliver die-  
sel, completely overhauled,  
good rubber, wide front end,  
\$4500. 2 farm machine feed  
wagons 3-4 ton mounted on  
Ford & International Trucks.  
Ford \$2000, International \$1000  
Sidewinder tiller with 4 New  
Holland planter boxes mounted,  
used 2 seasons, \$1000. Call nite  
16 279-0638, St. Joseph, Mo.  
x4

OHN DEERE 494 planter,  
rt., sealed furrow openers,  
wrters \$475. 406 JD planter \$175  
oth 4 row. International offset  
isc \$550. International yellow  
fiset, 3 yrs. old, \$950. Krause  
f \$650. All have 24" blades.  
56 Farmall 400, fast hitch,  
PTO, TA, PS, good rubber, A-1  
fred Roeder, Seneca, KS. x4

FOR SALE: Oliver drill, num-  
ber 38 with factory fertilizer  
attachment. Good condition.  
Reasonable. Robert Chaffee,  
Green, ph. 913-944-2432. x4

1969 JD 2020 gas tractor, 500  
hrs. GB high lift loader. Swartz  
ten hay bale accumulator and  
Swartz hay fork like new \$7500.  
Marvin Riddell, Rt. 2, McPherson,  
Phone 316 834-2314. SB4

1969 JD 4520 diesel, 1800 hrs.,  
18.4x38 rear tires, weights, ex-  
cellent, \$7200. 1970 Case 16 1/2'  
pull type field cultivator, \$450.  
Tonganoxie, KS. 913 845-2798.  
SB4

FOR SALE — 2 good 13x26  
combine tires, tubes and wheels,  
off 26 Massey. Fit several  
makes of combines. 14x30 tractor  
tire, one Nursette calf feed-  
er. Edwin Kuhn, Alta Vista Ks.,  
Phone 913 229-6482. x4

FOR REPAIR — 151 Papec  
field cutter, less wheels, with  
row crop and hay att. \$50. Or  
make offer. Phone 913 539-3182.  
SB5

IMPLEMENT BED winch, hoist  
on 1969 Chevrolet C50, excel-  
lent. Combines — 1967 C-II, cab,  
extra nice. 1959, 1958, 1955, 1954  
& 1952 Gleaners. 1959 John  
Deere 18' 95. 1955, 1956 John  
Deere 55's. Tractors — 1965  
John Deere LP 4020, 3 point,  
loaded, \$3995. 1962 4010 LP,  
loaded. 1963 4010D. 1968 Case  
1030 diesel, 3 pt., cab, low hours.  
International M with loader. 2  
JD rotary hoes. Several 4 row  
go-digs and cultivators. 4-row  
LiHiston. Used cabs for 95, also  
three for 3010-20, 4010-4020.  
Wanted — Pay cash for trac-  
tors. Nickel Brothers, Buhler,  
KS. x4

WANTED — Allis WD, WD-45  
or D-14. Prefer wide front. State  
price and condition in first re-  
sponse. Loren Kisby, Munden,  
KS. 66959 or Phone 913 987-5340  
x4

WANTED — 4 row front mtd.  
cultivator with three 3 pt. rear  
sweeps for row crop 630 JD  
tractor. Must be in good shape.  
Harry Orton, Alma, KS., 913  
765-3896. x7

FOR SALE — International  
W9 tractor, good rubber, power  
steering, hyd. system, mechani-  
cally OK. Phone 913 488-2204,  
Clarence B. Quinn, Bennington,  
Kansas. x7

FOR SALE — Burch double-  
row 40 4 row pull-type planter,  
heavy duty, automatic marker,  
like new, \$1500. Fertilizer at-  
tachment if wanted, \$200. Oliver  
1800 series C row crop tractor,  
3 pt. diesel. Asking \$3200. Ex-  
cellent condition. 5x16 semi-mtd.  
Oliver plow, \$1200, like new.  
15' Burch heavy duty super  
tandem disc, does excellent  
work, asking \$1500. 8' MM old  
style oneway disc plow, hyd.  
lift, rubber tire, \$450. Alex Met-  
calfe, Rt. 1, Wilsey, KS. 66873,  
Phone 316 767-5426. x4

FOR SALE — 1959 Oliver Super  
99 GM five bottom plow &  
19 1/2' Kewanee wheel disc.  
Wanted — 25-30 young WF  
cows ready to calf or calving.  
Alfred Titus, Cottonwood Falls,  
KS. 316 273-8307. x4

WANTED TO TRADE — Good  
1968 G Gleaner 20' header for  
good 18'. Wanted to trade good  
1967 C-II 18' header for good 16'  
or 14'. Buchli Impl., Hebron,  
Nebr., Phone 402 768-6866. SB4

1967 MASSEY 180 diesel, 1700  
hours, \$2975. Full Vision cab  
for 180, heater and blower.  
Ford 700 loader, hyd., 75" buck-  
et, front pump. 850 Ford trac-  
tor, overhauled, PS. Massey 10'  
3 pt. disk, sealed bearings \$200.  
63 Chevy 2 ton truck, V8, 16',  
grain bed, extra nice. Barney  
Halling, Denton, KS. 66017, Ph.  
913 359-3828 evenings. x4

13'6" STEEL BOX, grain and  
stock racks with steel stringers  
for hoist, \$250. 12' grain box  
with steel stringer for hoist \$50.  
John Cowan, 319 S. 7th St., 913  
827-5264, Salina, KS. x4

WANTED — Dearborn or sim-  
ilar loader, with front mounted  
pump, for Ford 9N. L. W.  
Guest, Rt. 3, Manhattan, phone  
913 776-8268 after 8 p.m. x5

FOR SALE — 2 John Deere  
23R planter units. Can be tool  
bar mounted. Good condition.  
\$45 each. Dale Siensen, Rt. 4,  
Fairbury, Nebr. 68352. x4

FOR SALE — Owatonna Model  
30 self-propelled swather and  
crimper. Wester lime and rock  
bed, 8 or 10 ton capacity. V. A.  
Buessing, Axtell, KS., Phone  
913 736-2282. x4

FOR SALE — 4 row Allis list-  
er with fert. 4x16 Allis plow  
with gauge wheels. 4x16 Allis  
plow. Model 813 Krause oneway  
like new. Marion F. Peterson,  
Chase, Ks., Phone 316 938-2343.  
x5

FOR SALE — Slightly used  
Blade Master portable electric  
disc sharpener. Will sharpen  
all blades while implement is  
assembled. Gleason Parsons,  
Burden, Ks., 316-438-2335. x4

FOR SALE — 1958 AC D-14  
with WF, good condition. Phone  
913 293-5384 thru Leonardville,  
Marvin Anderson, Rt. 2, Man-  
hattan, Kansas. SB4

FOR SALE — Like new Innes  
pickup attachment, used on 45  
acres. Jerry Plett, Lincolnville,  
Ks. 66858. SB4

JOHN DEERE Baler, 24T, al-  
ways been shedded and in excel-  
lent condition. 1960 Internation-  
al 101 combine with 14' header,  
good. Clarence Bieberle, Hois-  
ington, Kansas, Phone 316  
587-3809, Claflin, Ks. x4

FOR SALE — Set of Childcraft,  
good condition. International  
self-washing cream separator.  
1951 AC 2 row mounted cultiva-  
tor for WD. James Stehno,  
Munden, Ks., 913 987-5469. x4

1967 JD NO. 95 combine, big  
tires, flotation rear tires, 16'  
cutter bar, 4 row corn head at-  
tachment. 1967 4020 diesel trac-  
tor, wide front end with flota-  
tion tires, dual rear tires, 1900  
actual hours. Both in A-1 con-  
dition. Tony Daringer, Rt. 2,  
Hebron, Nebr. 68370. Phone 402  
768-6886. SB5

FOR SALE — John Deere 801  
3 pt. hitch complete. 9' JD  
wheel disk good condition. Call  
913 744-2101 or 744-2103, Brem-  
en, Ks. SB5

RETIRED, WILL sell excellent  
equipment shedded and rent  
farm for 73 of 135A, Willard  
Colwell, Emporia, Ks., Phone  
316 342-1838. x5

FOR SALE — 1960 Massey  
Ferguson 65 gas tractor, \$1300.  
10' wheel disk, \$200. 3x14 plow,  
3 pt. \$125. All good. 913 527-5028  
Belleville, Ks. x4

2 1968 Gleaner G combines, full  
vision cabs, 20' headers, gas  
motors. Custom run to buver.  
Call 913 374-4489, Courtland, Ks.  
SB4

WANTED — 4x16 semi-mount  
or steerable plow. K. A. Sten-  
fors, Box 397, Bennington, Ks.  
67422. x5

### Pets

FOR SALE — Blond black  
masked male Afghan, 1 yr. old.  
Also at stud: Black & rust  
Doberman, red & white Bassett  
and a red brindle Afghan male.  
Agenda, KS. 913-732-6586. x4

WANT TO BUY — Adult male  
dalmatian dog. Must be playful.  
R. E. Leonard, Box 332, Manhat-  
tan, Ks., Phone 913 776-9128. x4

MOSTLY LABRADOR retriever  
9 months old, free. 913 776-6579  
SB4

### Household

100% Vinyl Latex  
WALL PAINT  
Heavy Duty — Washable  
2.93 per gal.  
Also Good Selection Of  
Linoleum: 9x12, 12x12, 12x15

FAITH'S  
FURNITURE  
East US 24 PR 8-3786  
MANHATTAN, KANSAS

### Mobile Homes

1964 KIT mobile home 20x50 ft.,  
3 bedroom, 1 1/2 bath, washer,  
new drapes, carpet, excellent  
condition. Phone 913 388-2385,  
Manchester, Ks. x5

### Poultry

FOR SALE — Year old hens.  
Kenneth Alt, Wamego, Ks., Ph.  
913 456-9618. SB4

PEAFOWL FOR SALE — Both  
cocks and hens. India blues. Ph.  
913 283-4632, Tescott, Ks. x7

WANTED — Roto baler repair-  
ing. Endless belts \$159.95 instal-  
led, front press roll \$29.95 ex-  
change. Franklin Pacey, 913  
388-2409, Oak Hill, Ks. SB4

### Services

## Standing 1972 Season

REGISTERED QUARTER  
HORSE (Sorrel)

'Clabber Doo'

by VOO-DOO ROCKET AAAT  
by Rocket Bar

Stud Fee \$50.00

FILLIES FOR SALE

Louis J. Harrington

Hancock & Sugar Bars breeding  
913-396-2372 Blaine, Ks. 66410

ARABIAN STALLION —  
Bright bay with four white  
socks, 15 hands, stylish, intelli-  
gent, friendly. Pure Arabians,  
\$100. Others \$50. Registered 1/2  
& pure Arabians for sale.  
Duane Todd, Seneca, Ks. SB5

REG. QUARTER HORSE stand-  
ing, bay and sorrel. Other hors-  
es for sale. Bob Haynes, Wa-  
mego, Ks., Phone 913 456-9946.  
SB7

### Help Wanted

WANTED  
Parts Man

and

Shop Mechanic

Experience with MM, Oliver  
or A-C preferred

MOLZ-FRICK  
Implement Co.

1002 South West Street  
Phone WH 3-0201  
WICHITA, KANSAS 67213

TRACTOR MECHANICS — Ex-  
cellent opportunity for exper-  
ienced International, Massey  
Ferguson or John Deere me-  
chanics — large volume dealer,  
paid vacation — Salary \$750  
monthly. Phone 262-1342 or  
write Bridgeport Equipment  
Co., Bridgeport, Nebr. SB5

ASSEMBLY MEN — Wanted  
to assemble farm equipment —  
earnings over \$500 monthly.  
Must have light hand tools —  
Apply in person. Bridgeport  
Equipment Co., Bridgeport,  
Nebr. SB5

FARMHAND WANTED — Ex-  
perienced with equipment on  
general livestock farm. Better  
than average salary and a mod-  
ern home are offered. Phone  
Council Grove, Ks., 316 767-6324  
SB6

### Irrigation

## Irrigation Drive Shafts

and parts. Spicer replacement  
parts for Watson power shafts.

Ginder Hydraulic &  
Machine Shop

1218 North 9th 913 827-3212  
SALINA, KANS. 67401

FOR SALE — 10 registered  
Hereford 2 year old bulls, CK  
breeding, farmer priced. Dis-  
counts on Tex-Flow irrigation  
pipe & tractor towlines. Also  
used 8", 20" gated & plain; 4  
No. 90 Rainbird sprinklers;  
excellent 20 HP 3 phase 750  
GPM centrifugal pump. Has  
Gorman-Rupp pumps. Warren  
St. Pierre, 10 east Concordia,  
Phone 913 446-3631. SB5

### Situations Wanted

HEAVY EQUIPMENT operator,  
25 years experience road build-  
ing. County or township. Phone  
Esckridge 913 449-2591. x5

COLLEGE GIRL: Want sum-  
mer employment, grooming or  
training horses. Jan Campbell,  
Box 134, Westmoreland, Kan-  
sas, 66549. x4

PAINTING — Houses, barns,  
buildings, interior or exterior.  
15 years experience. Free esti-  
mates. 913 539-0460, Manhattan.  
x4

### Services

DISC SHARPENING done with  
an Amy portable roller on your  
farm. Robert Hoerner, 1518  
Houston, Manhattan, KS. 913  
537-7209.

### Business Opportunities

ELEVATORS & Feed Mill, Man-  
ple Hill, Kansas. 170,000 capaci-  
ty elevators, 60-ton feed mill  
complete with all equipment in-  
cluding railroad siding. Now ac-  
quiring \$30,000 in sales per year.  
Owner will finance with 25%  
down. Great Plains Real Estate  
Co., Hays, Ks., ph. 913-625-5000.  
Mobile 913-625-7908.

### Miscellaneous

## Antique Flea Market

Some Of Everything

Open 9 a.m.

THURSDAY, MARCH 30

409 N. Marshal

CHAPMAN, KANSAS

WOOD SHAVINGS — All kinds  
of uses. Key Milling Co., Clay  
Center, Kansas.

## Family Nights

Nickerson Farms

ALL YOU CAN EAT

Tuesday — Fish — 15¢  
Wednesday — Chicken — 15¢  
Salad, Potato, Homemade Bread

Served From 5 pm

I-70 AT PAXICO EXIT

FOR SALE — Trombone, in  
good condition. Bill R. Brown,  
Minneapolis, Ks. 913 392-2222.

WATER WELL DRILLING —  
testing. Plastic & steel casing  
packed with well gravel. Call  
collect 226-7276, Strader Drilling  
Co., Blue Rapids.

HEDGE POSTS — 6'6" and  
line posts, 8' and 9' corner  
corral posts. Willard Bitts,  
Pomona, Kansas 66076. Phone  
566-3403.

HEDGE POSTS — 500 6'6"  
drive posts; also corner posts  
and line posts. Willard Bitts,  
913 566-3403, Pomona, KS.

NINE STEEL trusses for  
building(s) 50'x200' (or less)  
\$175 each FOB Manhattan.  
Elmo Davis, Manhattan, KS.  
913 537-1470. No Sunday busi-  
ness.

FOR THE ride of your life  
ride a Big Horn saddle horse.  
Key Milling, Clay Center, KS.

FENCES BUILT to your speci-  
fications by contract or hourly.  
A & D Lindquist Fence Com-  
pany, Waterville, Ks., Phone  
913 785-2618 or 785-2619. x4

FREE CATALOG — 24 pages  
of farm equipment savings.  
International, Massey-Ferguson,  
Farmhand, Owatonna, Du-A-L,  
Schaefer, Speed King, Maytag,  
Lilliston, New Idea, Haybuster,  
plus hundreds of used tractors  
and farm machines. Want to  
save money? Write for free  
catalog. Bridgeport Equipment  
Company, Bridgeport, Nebr.

BUYERS, SELLERS, Traders —  
Meet daily at R&G giant flea  
market. South 17th & Yuma  
Manhattan.

FOR SALE — 20 breeding doe  
bucks, hanging steel wire cages,  
4 upright cages, extra wire  
cages, feed cans, etc. Also 10  
Babcock hens, 10 mo. old. Phone  
913 468-3572.

WANTED TO BUY — Brood  
house or small building, suit-  
able for tool shed. Nelson Man-  
hattan Hatchery, Phone 913  
778-3412.

GOVT SURPLUS — Khaki  
shirts and fatigue jackets. Ne-  
shipment just arrived. This  
the best supply we've had for  
long time. Lots of larger sizes.  
Browsers welcome. Lloyd's  
Surplus Sales, St. Marys, KS.

FOR SALE — 10 ton Fairbank  
Morse registering beam scale.  
8x16 \$400. Chester Peterson,  
Osage City, Ks. 66523.

WANTED — Good used lime  
bed. Harold Alexander, Rt. 3,  
Clay Center, Ks., Phone 913  
944-2146.

More Read

More Classi

More Classi

More Classi

More Classi

More Classi

More Classi

More Classi

More Classi

More Classi

More Classi

More Classi

More Classi

More Classi

More Classi

More Classi

More Classi

More Classi



Services  
OPENING done  
stable roller on  
rt Hoerner, 151  
Manhattan, Ks.  
Opportunities  
S & Feed Mill  
nsas. 170,000 cap  
60-ton feed mill  
th all equipment  
oad siding. Now  
000 in sales per  
finance with  
Plains Real Est  
Ks., ph. 913-625-  
25-7908.  
ellaneous  
Flea Market  
Of Everything  
en 9 a.m.  
AY, MARCH  
N, Marshal  
AN, KANSAS  
VINGS — All  
Milling Co.,  
as.  
ly Nights  
son Farms  
OU CAN EAT  
Fish —  
Chicken —  
Homemade  
From 5 pm  
PAXICO EXT  
Trombone  
n. Bill R. Br  
Ks. 913 392  
LL DRILLING  
ic & steel cas  
well gravel, c  
6. Strader Dr  
ids.  
TS — 6'6" an  
and 9' corner  
Willard Bitts  
66076. Phon  
TS — 500 87  
also corner  
s. Willard B  
Pomona, Ks  
L trusses  
0'x200' (or  
B Manhattan  
Manhattan, K  
No Sunday  
de of your  
orn saddle  
ay Center, K  
LT to your  
contract or  
uist Fence  
lle, Ks., Phon  
r 785-2619  
OG — 24 p  
ment savings  
Massey-Fergus  
atonna, Di  
d King, May  
Idea, Haywa  
of used trac  
chines. Want  
Write for br  
Report Equip  
geport, Neb  
ERS, Trade  
R&G giant  
17th & Y  
20 breeding  
steel wire  
ages, extra  
us, etc. Also  
0 mo. old P  
BUY — Bro  
1 building  
ed. Nelson  
y, Phone  
US — Kich  
ue jackets  
arrived. Th  
we've had  
of larger  
me. Lloyd  
St. Marys  
0 ton Fair  
ng beam  
ter Peterse  
66523.  
ood used lin  
exander, R  
t, Phone

## The reason Grass & Grain has.... More Readers

of its classified advertising & sales section than any  
newsweekly in the state is that Grass & Grain has

## More Classified

advertising for readers to read. Last year Grass & Grain  
ran 54,080 inches (876 pages) of classified ads and sales.  
This year volume is running 18% over last year.

Sell Land, Livestock, Implements, Cars &  
Trucks, Furniture, Feed & Seed, An-  
tiques, Services. Find a Good Buy. The  
Way to Tell the Most — for the least cost  
— is thru G&G Classified.

**\$1** A WEEK MINIMUM  
7¢ a word per week

REACH 14,200 SUBSCRIBERS

WRITE YOUR  
AD HERE



Don't forget to include  
name, address and/or phone.

### FIGURE YOUR COST HERE.

RATE: 7¢ a word  
\$1 minimum for one week  
No. of words @ 7¢ each. Cost for 1 week (\$1 minimum)

Multiply one-week cost times number of  
weeks you want ad to run.

Run ad this number of consecutive weeks

Cost for \_\_\_\_\_ weeks

Less Discounts —  
(see below)

I ENCLOSE \$ \_\_\_\_\_

DISCOUNTS: (with cash orders only) deduct 10% if ad  
runs 2 weeks. Deduct 25% if ad runs 4 weeks.

REFUNDS: you may collect a refund at the Ag Press  
office for any unused amount paid if an ad is cancelled.

CLASSIFIED DISPLAY (boxed ads) \$2.10 a column  
inch. Two or more times at \$2.03 per column inch. No  
other discount.

CASH: Ads not accompanied by cash have a 25-cent  
billing charge added.

MAIL TO:  
AG PRESS — P.O. BOX 1009 —  
MANHATTAN, KANSAS  
16th & YUMA

## Set May 5 As Date For KSU Cattlemen's Day

It will be front and center stage for  
Kansas cattlemen here Friday, May  
5.

That's the date for the 59th annual  
Cattlemen's Day at Kansas State  
University.

Dr. Don Good, head of the K-State  
Department of Animal Science and  
Industry, said a variety of topics

dealing with trends and develop-  
ments in the cattle industry has been  
arranged for this year's day-long  
session.

Registration and viewing of  
exhibits from 8 to 10 a.m. will  
precede introductory remarks by  
Good and Dr. Glenn H. Beck, vice-  
president for agriculture at KSU.

The remainder of the morning  
session will consist of discussions by  
K-State researchers and Extension  
specialists concerning organic acid  
treatment of grain, feeding value of  
different varieties of sorghum grain,  
a new approach to polioen-  
cephalomalacia, feedlot bullers,  
performance and carcass charac-  
teristics of different cattle types,  
and central bull testing.

One of the highlights of the day  
will be a 1 p.m. address by John  
Trotman, president of the American  
National Cattlemen's Association,  
who'll discuss development in the  
cattle industry in the southeast.

A graduate of Auburn University,  
Trotman is a producer and feeder in  
Montgomery, Ala. "All cattlemen  
and agribusinessmen in Kansas will  
be interested in this speech," said  
Good.

A 2 p.m. tour of the KSU beef  
cattle research center north of the  
campus will conclude the  
afternoon program. A Block and  
Bridle Club banquet for parents and  
visiting stockmen is planned at 6:30  
p.m. in the Union Ballroom.

The Kansas Cow Belles are  
planning a dinner at the Union's  
Bluemont Room at 6:30 p.m.  
Thursday, May 4. Reservations for  
the dinner are made through Mrs.  
Don Good, 2027 Sunnymead Road,  
Manhattan 66502.

Special activities for women  
during Cattlemen's Day will include  
a 10 a.m. coffee at Weber Hall's  
Memorial Library, to be followed by  
an 11 a.m. program in Room 107.

## Farm Volunteers Supply Basis For USDA Forecasts

Four G&G area men who have  
helped for 35 years provide the in-  
formation from which USDA makes  
its estimates on crop and livestock  
production have been cited for their  
longtime services in providing basic  
acreage and output information.

The four are Leo Muckenthaler of  
Paxico, Cecil Williams of Olathe,  
Ansel Ellis of Lyons, and the late  
Byron Porter of Fredonia.

Along with four western Kansans  
— Arthur Holmberg of Oberlin,  
William Crotinger of Tribune, Logan  
Meade of Jetmore, and E.F. Madden  
of Hays — they received certificates  
for voluntary work over 35 years  
each.

The Crop and Reporting Service  
has over 3000 farmers who volun-  
tarily provide information from  
their own farms and nearby areas.  
The eight men cited this month have  
each been reporting since 1937 or  
before.

Though forecasts often are a  
sorepoint with farmers and  
livestockmen, the Reporting Service  
has a record that holds up well when  
compared with figures from federal  
census, assessor records, or other  
information that can be used for  
comparison. To accomplish this  
takes slide rules, tables and charts,  
trend lines, surveys and computers,  
and some close observation.

Much of the close observation  
comes from voluntary reports from  
Muckenthaler, Williams, Ellis and  
the late Mr. Porter, who receive  
questionnaires from USDA, fill them  
out based on their activity and what  
they observe nearby.

These individual reports are then  
assembled when received in Topeka,  
where state estimates are reported.  
These are sent to the crop reporting  
board in Washington for review.  
State and national figures are then  
set and released at a specific time.

Through the years the farm  
statisticians have tried some  
ingenious ways to guess acreage and  
production. Years ago a statistician  
might travel across the state by  
train. He'd count the telephone poles  
adjacent to crop fields and since  
poles were a standard distance  
apart, he got an indication of planted  
acreage.

Forty or fifty years ago, a  
statistician might use a meter which  
was attached to the odometer of the  
car he was driving. The meter had  
two rows of buttons, one for each  
side of the road. The buttons were  
labeled for different crops. At the  
end of the trip the frontage of each  
crop could be computed and com-  
pared to similar data for the  
previous year.

Even before that a statistician  
might carry a box with several  
compartments in it and a supply of  
beans. As he'd pass a field he threw  
a bean in the compartment that was  
to designate wheat or oats or barley.

In recent years, the department  
has depended on the mail survey as  
its soundest method of estimating.  
The program has been refined over  
the years, and statisticians regard it  
as scientific enough to provide  
useful information. What makes it  
work is the voluntary effort of men  
such as the four G&G area farmers  
just recognized.

## SPECIALS — ALL KINDS

Baling Wire — 6500 American made ..... **\$12.50**

Barbed wire — 80 rod roll, American made ..... **\$11.75**

5½' steel posts, heavy duty, ea. .... **\$1.15**

6' steel posts, heavy duty, ea. .... **\$1.25**

32" field fence — 832-6-12½ — 20 rod reel ..... **\$26.35**

## MACHINERY

IHC 4 row tool bar planter with rotary mold-  
boards, fertilizer, rubber press ..... **\$275**

John Deere RG-4 rear mount cultivator ..... **\$495**

John Deere R spreaders (2) Very good. Choice — **\$395**

John Deere AW 12' disc harrow, sealed bearings **\$595**

Trailer sprayer, 150 gallon fiberglass tank, 6 row  
boom ..... **\$225**

New Grain-O-Vator Model 55 with airplane tires  
and endgate ..... **\$1295**

## — TRUCKS —

New 1972 GMC ¾-ton pickup, 4-wheel drive, V-8 engine, lock-  
out hubs, power steering. You Can Use This — Come In.

Ford Falcon Ranchero, 1965, 6 cylinder ..... **\$450**

Buick Special station wagon, very clean, local .... **\$495**

Chevrolet Station Wagon, V8 ..... **\$450**

GMC 1968 ½ ton, V8, 4 speed, bumper, very clean,  
low miles ..... **\$1795**

GMC 1969 6 cylinder, automatic transmission,  
motor completely overhauled, deluxe cab, one  
owner, clean ..... **\$1895**

CALL COLLECT 238-4103

JOE BOWMAN — JUNCTION CITY — BUD ANDERES

# BOWMAN'S

GMC TRUCKS — JOHN DEERE

Your Junction City—Manhattan Area John Deere Dealer



# G&G Calendar

March 28 — Farm machinery in Marysville, Peschel Brothers. Auctions. Wegener, Jensen & Fowlkes, Inc.

March 28 — Farm sale southeast of Miltonvale, Mr. & Mrs. Geo. Taylor. Auctions. Rollie & Larry Lagasse.

March 28 — Farm sale at Niles, Clifford Nelson Estate. Auctions. Bob Perry & Frank Harz.

March 28 — Farm sale southwest of Jamestown, Lester Marcy estate. Auction. Calvin Schou.

March 28 — Farm machinery dealer's close-out at Deshler, Nebr., Hoebelein Equipment Co., Auction. Herbert Brettman.

March 29 — Farm sale northeast of Beloit, Mr. & Mrs. John 'Jack' Christie, Auction. Gerald Zimmer.

March 29 — Sumner Co. land sale northwest of Caldwell, Mrs. Marguerite Sours. Auction. Merle VanWinkle.

March 29 — Holstein dairy dispersal at Deshler Nebr., Tuttle Bros. Sale mgr. Ralph W. Rolphsmeier. Auction. Art Leitner.

March 29 — Farm sale east of Steele City, Nebr., Karl Bunting estate. Auctions. Schultis and Son & Wolken.

March 29 — Farm sale north of Morrill, Robert McGuire. Joe Bauman, auction.

Mar. 29 — Farm goods & miscellaneous north edge of Riley, Kans., E. J. and Alberta Otto. Auction. Foster Kretz.

March 30 — Sale of Surplus CCC property (bins) at east end of Hanover, Ks., Washington Co. ASC Committee, E. Gibson, county exec. director.

March 31 — Farmland & machinery south of Concordia, Harry D. Sterling estate. Auctions. Rollie & Larry Lagasse.

March 31 — Sale of Surplus CCC property (bins) west of Hanover, Washington County ASC Committee. E. Gibson, county exec. director.

March 31 — Farm sale northeast of Valley Falls, Mr. & Mrs. Robert Besancon. Auctions. Wilson S. Hawk & Paul A. Hurst.

April 1 — Suburban home sale northwest of Delia, Dain's Real Estate & Auction Service.

April 1 — Belvue Truck Stop, Belvue, Ks., Dain's Real Estate & Auction Service.

April 1 — Household goods and some antiques in McPherson, Edna M. Smith estate, Herman Sudman, exec. Auction. Marvin D. Krehbiel.

April 1 — Farm sale southwest of Eskridge, Hugo Bixler. Auction. Ernest Arnold.

April 1 — Farm sale southwest of Waterville, Mr. & Mrs. Ralph Johnston.

April 1 — Farm sale northwest of Dover, Maurice Gleason. Auction. Everett Hoobler.

Apr. 1 — Household goods in Westmoreland, Frank Sheahon. Auction. Lawrence Welter.

April 1 — Farm sale with 160A unimproved farm northwest of Durham, Frank Schmidt estate. Auction. Ed Reimer.

Apr. 1 — Farm sale west of Waterville, Ralph Johnston. Auction. Don Roche.

April 1 — Farm sale east of Paxico, Fred L. Drury. Auctions. Joe Raine.

April 1 — Tegtmeier Polled

Hereford production sale at Beatrice 77 Sale Barn, Beatrice, Nebr., Chuck Cook, sale mgr.

April 1 — Northeast Kansas Shorthorn & Polled Shorthorn sale at Horton, Milton Nagely, sale mgr.

April 1 — Farm sale west of Talmage, Ks., Mrs. L. Faye Marsteller estate. Auctions. Carl & Wm. Schnell.

April 1 — Household goods in Wamego, Florence Raine estate. Auctions. Bob Wilson & Raymond Pageler.

April 1 — Horses & horse equipment sale at Howard Johnson stables south of Salina. Auctions. Bob Perry & Frank Harz.

April 1 — Contents & fixtures of the former Rexall Drug Store in Lincoln, Mr. & Mrs. Kenneth Morrow. Auctions. Ray Gerbitz & Melvin Temple.

April 1 — Horse sale at Wilson livestock barn, Salina, Roger A. Johnson, auctioneer.

April 1 — Kansas All-Breed Aug. & Sept. boars & open gilts, Hutchinson, Kansas Pork Producers Council, Manhattan.

Apr. 1 — Farm machinery and stock cows northwest of Lehigh, Ks., Harry Koehn. Auctions. Ted Krehbiel and Lee Boesker.

April 1 — Shop tools & antiques at Sabetha, Dick Bestwick. Joe Bauman, auction.

April 1 — Farm sale north of Lamont, Larry McIlvain. Auction. J. H. Hind.

April 1 — House and furnishings in Council Grove, Mrs. Hulda Martenson. Auction. Jim Kirkemide.

April 1 — Farm sale northeast of Falun, Mr. & Mrs. Robert Ryding. Auction. Paul M. Brown.

April 1 — Farm equipment, household & antiques at north edge of Clay Center, Mrs. Ray McCartney. Auction. Foster Kretz.

Apr. 3 — Purebred Polled Shorthorn production sale southwest of Frankfort, Kans., Leonard E. Bigham.

April 3 — Farm sale west of Washington, F. Keith & Warren E. Wilkinson. Auctions. Rollie Lagasse and Larry Lagasse.

Apr. 3 — Farm sale north of Wakefield, Orville Yarrow. Auction. Foster Kretz.

April 4 — Farm sale north of Ellsworth, Martin Eilrich est.

Aucts. Ray Gerbitz and Melvin Temple.

April 4 — Farm sale north of Concordia, Mr. & Mrs. Oscar Carlgren. Auctions. Rollie and Larry Lagasse.

Apr. 4 — Farm sale west of Galva, Kans., Mrs. L. H. Uuruh. Auctions. Ted Krehbiel and Lee Boesker.

April 5 — Farm sale east of Fairbury, Nebr., L. B. Blacksher. Schultis & Son & Wolken, aucts.

April 5 — 160 acres pasture south of Goff, Mrs. Edna Hill. Joe Bauman, auct.

April 5 — Dispersal of Holstein dairy cattle and farm equipment southeast of Henderson, Nebr., Dale Friesen. Paul Rolfsmeier, sale mgr. Art Leitner, auct.

April 5 — South Central Ks. farm machinery sale east of Argonia on Hwy. 160., Forrester Impl., Moyer Impl., Wellington Impl., Shoffner Impl. Co., Kloeckorn Impl. and others. Auctions. Merle Van Winkle and Larry Giefer.

Apr. 5 — Farm sale southeast of Clifton, Ray Lw. Auction. Foster Kretz.

Apr. 6 — Farm sale northeast of Clifton, Ks., John Young. Auction. Foster Kretz.

Apr. 7 — Griffith dairy sale northeast of Walton, Kans., aucts. Ted Krehbiel and Floyd Gehring.

April 7 — Hereford stock cow herd dispersal west of Leonardville, Leo Burgman. Auction. Foster Kretz.

April 7 — Holstein Grade A dairy herd dispersal at Walton, Jack Griffith. Auction. Ed Reimer.

April 8 — Dispersal of Herefords & machinery, Triple A Ranch northwest of Paola, Marvin Allen. Ben Garter & Russ Feeback, auctioneers.

April 8 — Farm sale southeast of Wamego, Arthur Pageler. Auctions. Bob Wilson & Milton Anderson.

April 8 — Farm sale north of Herington, John Jones and Bernard Fehr. Auction. Lee Remy.

April 8 — Farm sale northeast of Clearwater, Mrs. Lloyd Maechten. Auction. Dick Brewer.

April 8 — Farm sale southeast of Olpe, Mr. & Mrs. A. C. Wiedman. Auction. Ralph Van Sickle.

April 8 — Farm sale southeast of Wilsey, Mr. & Mrs. Clyde Swisher. Auction. Jim Kirkemide.

April 8 — Reg. & grade horse sale at Mankato, Mankato Livestock Comm. Vail McClintock, auct.

April 8 — Farm sale northeast of Agenda, George Lachman. Auctions. Hammond & Gieber.

April 8 — Household sale in Sterling, McCrite. M. L. Peterson, auct.

April 8 — Farm sale south of Manhattan, Laurie Collins. Auction. Lawrence Welter.

April 8 — Farm sale north of Peabody, C. P. Regier. Auction. Ed Reimer.

April 8 — Farm sale south of Glasco, Mr. & Mrs. J. F. Griffin. Auction. Gerald Zimmer.

April 8 — Farm sale northeast of Moundridge, Albert Schneider. Auctions. Ted Krehbiel & Lee Boesker.

April 9 (Sunday) — Antiques at Fostoria, Red's Trading Post. Auctioneers Bob Wilson and Milton Anderson.

April 10 — Farm sale northwest of McPherson, Kubin Bros., Auction. Ted Krehbiel.

April 10 — Household sale in Little River, Herman Massman. M. L. Peterson auct.

Apr. 10 — "Pasture Time" sale of Poller Herefords at the Plainview Farms south of Enterprise. Consignment sale. Mgr. Leon D. Riffel. Auction. Lee Remy.

April 10 — Blacksmith shop equipment in Concordia, Fred Poe estate. Auctions. Rollie and Larry Lagasse.

April 11-26 — Spring feeder pig sales at various locations in Missouri, Missouri Co-op Feeder Livestock Assn., Charles E. Ausfahl, Fulton, Mo., exec. sec.

April 11 — Farm sale northwest of Clifton, Mr. & Mrs. Leo Odette. Auctions. Rollie & Larry Lagasse.

Apr. 11 — Farm sale southeast of Salina, Kans., Richard Swisher. Auctions. Ted Krehbiel and Lee Boesker.

April 12 — Farm sale east edge of Bennington, Roy & Helen Collins. Auctions. Melvin Zuker and Willis Darg.

April 12 — Farm sale southeast of Clearwater, Mr. & Mrs. Elmer Mount. Auction. Dick Brewer.

Apr. 12 — Household & antiques in Clay Center armory, Mrs. Lydia Rundle. Auction. Foster Kretz.

April 13 — Farm sale southwest of Washington, Eric Rogers. Auction. Harold R. Siegel.

46

Grass & Grain  
March 28, 1972

April 15 — Furniture in Niles, Mrs. Lillie Kouba. Auction. Old R. Siegel.

April 13 — Mid-Kansas Shorthorn & Polled Shorthorn Sale at county fairgrounds Salina.

April 14 — Farm sale west of Upland, Mrs. Charlie Post. Auction. Foster Kretz.

April 14 — Farm sale southeast of Canton, Mrs. Ernest Heimer. Auction. Foster Kretz.

April 14 — Farm sale northeast of Canton, Ks., Mrs. Ernest Heimer. Auctions. Ray Gerbitz & Melvin Temple.

April 15 — Cleanup sale south of Cuba, J. Chizek. Auctions. Hammond & Gieber.

April 15 — Farmland west of Riley, Daniel Edwards Estate. Auction. Foster Kretz.

April 15 — Farm & household sale north of Windom, A. S. Auct. M. L. Peterson.

April 15 — Farm sale north of Hartford, D. W. Gorman. Auction. Ralph Van Sickle.

April 15 — Fuller-Williams Hampshire Production Sale Emporia.

Apr. 15 — MCC relief sale, fairgrounds in Hutchinson, Auctions. Ted Krehbiel and Boesker.

April 17 — Farm sale south of Munden, Earl L. & Lucille Asek. Auctions. Rollie & Larry Lagasse and John Sterba.



**April 1, Saturday**  
12:30 p.m. Lunch Served  
402 N. 10th St.  
Herington, Ks.  
**HOUSEHOLD GOODS**  
**MISCELLANEOUS ITEMS**  
1958 Buick  
1951 Ford Pickup  
1950 Dodge Sedan  
**Ruby C. Davis, OWNER**  
Sharp & Remy, Auc.  
Clerk — Roy Peterson  
Burdick, Ks.

## J.C. LIVESTOCK SALES SALE EVERY SATURDAY

The highest calf ever sold at Junction City Sale Barn brought 79¢ a lb. Market was very active on feeder cattle showing 50¢ to \$1.00 higher on 600 to 700 lb. cattle.

Pig market was red hot with pigs 45 lbs. and over bringing over \$28.00 head. Let five fat hog buyers bid on your hogs and set the prices.

Following is a partial listing of our sale last week:

FEEDER STEERS & HEIFERS	
22 blk str	580 @ 39.75
8 wf str	650 @ 39.50
41 wf & bwf str	606 @ 39.40
8 wf str	816 @ 37.50
17 blk str	755 @ 37.00
12 blk str	791 @ 36.55
11 blk fleshy str	752 @ 36.50
3 wf str	1013 @ 33.65
12 mix str	1062 @ 33.35
5 mix hfrs	677 @ 34.50
31 mix hfrs	686 @ 33.95
1 wf hfr	615 @ 33.70
1 blk hfr	660 @ 33.25
11 blk hfrs	663 @ 33.20
9 blk hfrs	718 @ 33.20
6 char hfrs	799 @ 32.30

HOLSTEIN STEERS	
10 holst str	@133.00
45 holst str	@130.00
2 holst str	412 @ 37.75
25 holst str	489 @ 36.25
28 holst str	620 @ 34.45
24 holst str	706 @ 31.80
34 holst str	814 @ 30.70

STEER CALVES	
1 blk str	160 @ 79.00
1 red str	295 @ 50.00
1 blk str	260 @ 49.75
4 bwf str	318 @ 49.00
2 blk str	282 @ 48.50
3 bwf bulls	396 @ 47.50
1 wf str	330 @ 46.75
1 wf str	345 @ 46.75
8 wf str	405 @ 46.50
4 wf str	458 @ 46.50
20 wf str	444 @ 45.70
3 blk str	280 @ 45.60
1 bwf bull	305 @ 45.50

5 wf str	296 @ 44.75
1 bwf str	480 @ 44.25
9 wf str	512 @ 44.00
2 wf str	450 @ 43.75
5 wf str	406 @ 43.30
5 bwf str	478 @ 43.00
11 wf str	553 @ 41.00
2 bwf bulls	585 @ 41.00
11 blk str	474 @ 40.75
13 mix str	544 @ 40.40
14 blk str	452 @ 40.25

HEIFER CALVES	
1 wf hfr	270 @ 46.00
1 blk hfr	220 @ 44.75
2 bwf hfrs	230 @ 44.50
1 blk hfr	260 @ 43.25
3 bwf hfrs	405 @ 41.25
2 bwf hfrs	395 @ 40.25
8 bwf hfrs	341 @ 40.10
6 wf hfrs	361 @ 39.50
15 wf hfrs	351 @ 39.40
9 b/bwf hfrs	402 @ 39.10
8 mix hfrs	281 @ 39.00
12 wf hfrs	434 @ 38.90



Kermit King, yard man for Junction City Livestock Sales brings up 30 heifers to be sold.

## An Auction Market for Cattle and Hogs

HOG SALE 9:00 a.m.  
PIG SALE 11:30 a.m.

CATTLE SELLS AT 12:30 Noon

15 blk hfrs	476 @ 37.60
35 wf & bwf hfrs	520 @ 36.90
42 blk hfrs	518 @ 36.25
5 blk hfrs	392 @ 36.20

COWS	
1 holst cow	1500 @ 26.40
1 holst cow	1580 @ 25.90
1 holst cow	1365 @ 25.80
1 holst cow	1205 @ 25.60
1 bwf cow	1090 @ 25.60
1 holst cow	1335 @ 25.50
1 holst cow	1110 @ 25.40
1 char cow	1090 @ 25.30
5 wf cows	942 @ 25.00
1 char cow	1285 @ 24.90
1 wf cow	1155 @ 24.80

FAT HOGS	
13 white butchers	210 @ 23.40
24 mix butchers	207 @ 23.35
32 white butchers	216 @ 23.30
30 mix butchers	229 @ 23.20
18 white butchers	219 @ 23.20
22 mix butchers	213 @ 23.15
24 mix butchers	217 @ 23.10
22 mix butchers	229 @ 23.10

SOWS	
1 hamp sow	345 @ 20.60
1 hamp sow	385 @ 20.55
1 hamp sow	425 @ 20.45
2 mix sows	425 @ 20.40
2 white sows	477 @ 20.05
10 hamp sows	552 @ 19.40

PIGS	
12 hamp pigs	@ 32.50
29 mix pigs	@ 32.25
52 mix pigs	@ 30.25
25 mix pigs	@ 30.25

104 mix pigs	@ 29.25
23 white pigs	@ 28.75
19 mix pigs	@ 27.00
21 white pigs	@ 26.00
27 mix pigs	@ 26.00
26 mix pigs	@ 25.50
18 mix pigs	@ 25.50
24 hamp pigs	@ 24.50

**ALREADY CONSIGNED:**  
2 Registered whiteface Polled Hereford bulls, 2 & 3 years old



Charles Rosell, Leonardville, Kansas sold 34 holstein steers.

If you have livestock to appraise, call:  
VERN LANGVARDT, Manager, 238-8211, Junction City  
HOWARD LANGVARDT, Auctioneer, 238-8212, Junction City  
HERB NEUMEYER, White City, Phone 349-2863  
MARC GERARDY, Green, Kansas, Phone 913/944-2625  
LICENSED AND BONDED  
BARN PH. JUNCTION CITY 238-1471

**10TH SALE ANNIVERSARY**  
Welcome to our big 10th Anniversary Sale — Save with these specials:  
**Bow Wow dog food, 50 lbs. \$3.98**  
**Men's Western permanent press shirts. Were \$7.95 and \$8.95. Special \$4.88**  
**Ladies Western Permanent press fancy blouses, reg. 7.95 to 9.95 — Special \$3.99**  
**Men's buckskin gloves — Special \$2.49 pr.**  
**Tru-Test Latex house paint, special \$3.99 gal.**  
**Paint Roller Covers — Special 2 for 44c**  
**Federal 22 long rifle shells — 59c box**  
**Peat Moss — 2 cu. ft. bag \$1.59**

**BLUESTEM FARM-RANCH SUPPLY Emporia**

## Westbranch

HECKETTERMAN N154  
(A son of a Missouri State Fair)  
TWIN KNOLLS KEBAN 30th  
(His sire one of the most correct)  
NOW OFFERING  
2 two-year old bulls ready for heat  
6 yearling bulls ready for light service  
6 cows with calves by side  
**LEON & MARG**  
Ph. 913/479-5558  
Our farm is located 11 miles south of Abilene



Regardless of muddy roads, a big run of cattle made it into last Friday's auction. The biggest run of cows with calves by side that we have had in many years. Considering quality and age they sold about steady to \$10.00 per head lower. All classes of steers looked about \$1.00 lower. The buyers again held fully steady. Listed below are some of the representative sales of Friday, March 24:

STOCKER & FEEDER STEERS	
3 wf str	291 @ 48.50
3 wf str	360 @ 46.75
3 wf str	391 @ 44.50
2 wf str	387 @ 44.50
1 wf str	475 @ 43.50
5 shorthorn str	409 @ 42.75
5 shorthorn str	355 @ 45.00
11 fleshy wf str	513 @ 40.10
5 wf str	596 @ 39.10
9 fleshy blk str	696 @ 36.60
5 wf str	674 @ 37.70
28 fleshy wf str	592 @ 37.60
7 fleshy wf str	7 @ 36.60
3 day wf str	728 @ 35.40
11 fleshy wf str	595 @ 37.60
2 fleshy bwf str	677 @ 36.30
1 wf str	775 @ 35.20
11 grain fed str	961 @ 33.75

STOCKER & FEEDER HEIFERS	
23 b/bwf hfrs	414 @ 41.10
21 wf hfrs	518 @ 38.60
4 wf hfrs	327 @ 40.30
3 wf hfrs	396 @ 39.55
4 wf hfrs	537 @ 36.00
25 wf hfrs	594 @ 35.85
2 wf hfrs	622 @ 34.20

**Yardmen On Duty**  
WE ARE OPEN 24 HOURS  
Livestock is our business & our only  
Licensed, bonded and operating under  
Dude or Randy Reynolds  
CO3-3394  
**DUDE REYNOLDS, A**



April 17 — Farm sale west of Clay Center, Harry Craig. Auctioneer, Foster Kretz.

April 18 — Changed from April 17, Willard Ericson spring Angus bull sale, Marquette.

April 19 — Kansas bull test sale at Mitchell Co. fairgrounds, Abilene. Sale information from Keith O. Zoellner and Herman Westmeyer, KSU, Manhattan.

April 20 — Household goods in Clay Center, Pearl Schaffer Estate. Auctioneer, Foster Kretz.

April 20 — Farm sale south of Solomon, Charles C. Arey Est., Auctioneer, Foster Kretz.

April 21 — Farm sale & shop tools southeast of McPherson, Mrs. Vernard Koehn. Auctioneer, Ted Krehbiel.

April 22 — Farm sale northeast of 170 & Beverly, Ks., Mrs. Blanche Kopf. Auctions, Ray Gerhart & Melvin Temple.

April 22 — Furniture & possible antiques in Sterling, M. L. Peterson, auctioneer.

April 22 — Household sale at Cuba, Mr. & Mrs. Kennedy. Auctions, Hammond & Gieber.

April 22 — Farm and household goods west of Solomon Rapids, Elizabeth and Marianne Metcalf, Auctioneer, Gerald Zimmer.

April 22 — Farm sale north of Windom, Mrs. Dick Ratzloff. Auctions, Ted Krehbiel & Lee Boesker.

April 25 — 400 acres McPherson County land, Eden C. Smith Estate. Auctioneer, Marvin D. Krehbiel.

April 26 — Herd reduction sale at Plain View Farms south of Enterprise, Don Riffel.

April 27 — Improved farm west of Diller, Nebr., Lillie M. Oolman estate. Auctioneer, Harold R. Siegel.

April 29 — Sale of personal property and real estate of the late Mrs. Bertha Luthi, Westmoreland, Auctioneer, Evertt E. Say.

April 29 — Surplus for Hesston Corp., Hesston, Ks., Auctions, Ted Krehbiel & Lee Boesker.

April 29 — Changed from May 6, fifth annual spring registered Quarter Horse sale in Salina, Kans., Bernard Ireton and Ron Crowther, sale mgrs.

April 29 — Alden school equipment in Alden, Ks. M. L. Peterson, auctioneer.

April 29 — Tuttle Classic Pig & Lamb Sale, Cico Park, Manhattan. Auctioneer, Bernard Gatz.

May 5 — Building & fixtures in Clifton, Ks., Faith United Presbyterian Church. Auctioneer, Foster Kretz.

May 6 — Five Star sale of hogs at Abilene fairgrounds, Jerry Sleichter, sale mgr. Auctioneer, Joe Davenport.

May 6 — Carpenter and shop tools in Junction City, Ks., Mrs. Nola Ratts. Auctioneer, Foster Kretz.

May 6 — Farm sale & antiques southeast of White City, Mr. & Mrs. Charles Strom. Auctions, Milton Anderson & Earl Brown.

May 6 — Farm sale NW of Canton, Bill Meyers. Auctions, Ted Krehbiel & Lee Boesker.

May 6 — Congregational consignment sale, Little River, M. L. Peterson, Auctioneer.

May 6 — Five Star 4-H & FFA barrow & gilt sale at Abilene, Jerry Sleichter, sale mgr.

May 12 — Southwest sire evaluation Center, Frederick, Okla., sale at Wichita Falls, Texas.

May 13 — Some farm equipment & household goods in Windom, Virgil Ellwood. M. L. Peterson, auctioneer.

May 13 — Kansas Jr. Bluestem Charolais Progress Show at Salina, Glenda Dittmar, Clay Center, pres.

May 27 — Galant "Serious Breeders Choice" sale, American Royal Show Arena, Kansas City, Mo., Auctions, North American Auction Co.

October 24 — Simmental production sale at Lawton, Okla., Harold Wilson.

Nov. 10 — Tenth annual Hammarlund & Shamrock Angus Sale.

Junction Citians last Jan. 2 along the US-77 city route just north of Junction City has recovered and again is roaming the skies, according to Rush Lang, state game protector here.

The big bird was nursed back to health in the Clay Center zoo. Last week it was brought out of its cage, after it was concluded that its wing had healed. The eagle was placed on the ground, in the open, remained there momentarily until it realized it was free, then flew into a nearby tree. From there, it took off again, presumably heading north, where most eagles migrate at this time of year. It had been in captivity for 80 days.

The eagle had been caught here by Tom Tankersley, Willard Jackson and Ernest Patrick after they noticed the bird flopping around on the ground in its attempts to fly. The eagle was believed to have broken its wing when it hit an overhead line, or perhaps a fence wire while in pursuit of game.

## Healed Eagle On Wing Again

The eagle flies again!  
The bald eagle with an injured wing which was caught by three

## Westbranch Angus

HERD SIRE:

HECKETTERIMAN N154

(A son of a Missouri State Fair champ)

TWIN KNOLLS KEBAN 30th

(His sire-one of the most correct ton bulls in America)

NOW OFFERING

2 two-year old bulls ready for heavy service

6 yearling bulls ready for light service

6 cows with calves by side

LEON & MARGE GEISERT

Ph. A/C 913 479-5558

Rt. 3, Hope, Kansas

Our farm is located 11 miles south of Abilene on K 15

## Reynolds Sale Barn

ABILENE, KS.

Selling Every

FRIDAY

Starts 1:00 p.m.

Regardless of muddy roads, a big run of cattle made it into last Friday's Auction. The biggest run of cows with calves by side that we have had in many years. Considering quality and age they sold about steady to \$10.00 per head lower. All classes of steers looked about \$1.00 lower. The heifers again held fully steady. Butcher cows and bulls fully steady.

Listed below are some of the representative sales of Friday, March 24:

### STOCKER & FEEDER STEERS

3 wf str	291 @ 48.50
3 wf str	360 @ 46.75
3 bwf str	391 @ 44.50
2 wf str	387 @ 44.50
1 wf str	475 @ 43.50
5 shrthr str	409 @ 42.75
5 shrthr str	355 @ 45.00
11 fleshy wf str	513 @ 40.10
5 wf str	596 @ 39.10
9 fleshy blk str	696 @ 36.60
5 wf str	674 @ 37.70
28 fleshy wf str	592 @ 37.60
7 fleshy wf str	17 @ 36.60
3 stagy wf str	728 @ 35.40
11 fleshy wf str	595 @ 37.60
2 fleshy bwf str	677 @ 36.30
1 wf str	775 @ 35.20
11 grain fed str	961 @ 33.75

### STOCKER & FEEDER HEIFERS

23 b/bwf hfrs	414 @ 41.10
21 wf hfrs	518 @ 38.60
4 wf hfrs	327 @ 40.30
3 wf hfrs	396 @ 39.55
4 wf hfrs	537 @ 36.00
25 wf hfrs	594 @ 35.85
2 wf hfrs	622 @ 34.20

18 wf fleshy hfrs	608 @ 35.70
26 fleshy blk hfrs	618 @ 35.50
4 shrthr hfrs	428 @ 38.00
14 fleshy wf hfrs	492 @ 36.75
3 wf hfrs	591 @ 36.00
2 wf hfrs	577 @ 36.40

### BULLS

1 wf bull	1325 @ 28.10
-----------	--------------

### COWS

1 holst cow	1175 @ 25.00
1 holst cow	1250 @ 24.90
1 holst cow	1285 @ 24.90
1 holst cow	1115 @ 24.60
1 holst cow	1350 @ 24.50
1 holst cow	1325 @ 24.00
1 holst cow	1075 @ 23.70
1 fat cow	1245 @ 23.00
1 cow	1055 @ 23.10
1 wf cow	975 @ 23.20
7 blk cows w/clvs	@371.00
4 blk hfrs w/clvs	@365.00
10 wf cows w/clvs	@341.00
7 wf cows w/clvs	@331.00
5 bwf cows w/clvs	@340.00
6 wf hfrs w/clvs	@352.50
7 wf cows w/clvs	@331.00
5 wf cows w/clvs	@330.00
25 wf cows w/clvs	@335.00
13 wf cows w/clvs	@326.00
1 blk cow w/clf	@365.00
5 shrthr cows w/clvs	@315.00
1 blue rn cow w/clf	@302.50
10 blk cows w/clvs	@326.00

Already Listed for Friday March 31:

86 b/bwf hfrs 600-650 lbs.

35 b/bwf hfrs 650 lbs.

90 wf & bwf str and hfrs 400-500 lbs.

Yardmen On Duty 24 Hours A Day

WE ARE OPEN 24 HOURS A DAY

Livestock is our business • our only business  
Licensed, bonded and operating under Gov't Supervision

Dude or Randy Reynolds  
CO3-3394

Dan Reynolds  
CO3-4721

DUDE REYNOLDS, Abilene, Ks.

Bring your cattle  
in any time day or  
night; we'll handle  
them for you at  
your request.

## RONALD RICE MOTORS, INC.

North Kansas Largest Volume Dealer

CHEVROLET - OLDSMOBILE - CADILLAC

NW Second

ABILENE, KANSAS

## Look What The Easter Bunny Has For You PLUS A HAM WITH A NEW CAR

1971 CHEVROLET Impala V8 Sport Coupe	\$3695
Vinyl roof, radio, heater, automatic, power steering, power brakes, air cond.	
1971 PINTO, 2 door, blue, 4 cyl., radio, heater, 4 speed	\$1795
1971 BUICK 4 door, turquoise and white	\$2795
Radio, heater, automatic, power steering, power brakes, air conditioning.	
1970 CHEVROLET Impala V8 2 door hardtop	\$2695
Radio, heater, automatic transmission, power steering.	
1970 OLDSMOBILE 98 2 door hardtop	\$3695
White. Radio, heater, automatic, power steering, power brakes, air conditioning.	
1970 CHEVROLET Caprice V8 4 door hardtop	\$2795
Vinyl roof, radio, heater, automatic, power steering, power brakes, air cond.	
1970 CADILLAC Sedan DeVille, silver with black vinyl top	\$5195
Radio, heater, automatic, power steering, power brakes, air conditioning.	
1969 OLDSMOBILE Delta Custom 4 door hardtop, green with vinyl top	\$2795
Radio, heater, automatic, power steering, power brakes, air conditioning.	
1969 CHEVROLET Kingswood 4 door station wagon	\$2495
Radio, heater, automatic, power steering, power brakes, air conditioning.	
1969 OLDSMOBILE Deluxe 88 4 door, green	\$1895
Radio, heater, automatic, power steering, power brakes, air conditioning.	

## Sale Every Thursday

HOGS 11:00 A.M.  
CATTLE 1:00 P.M.

Prices were generally steady with a week ago on a fair run of cattle. We had buyers for all classes and a good active market. Butcher hogs were up 15¢ from a week ago and weaning and feeder pigs remain in very strong demand.

The following is a listing of some of our consignments:

FEEDER STEERS & BULLS			
1 rn bull clf	520 @ 39.50	2 wf hfrs	428 @ 36.80
1 wf str	560 @ 39.10	2 blk hfrs	373 @ 36.00
1 wf bull clf	565 @ 38.75		
1 spot str	595 @ 38.10	BULLS	
1 red str	595 @ 37.75	1 wf bull	1390 @ 27.40
3 shrthr str	550 @ 37.50	1 blk bull	@380.00
2 shrthr str	690 @ 36.75		
1 holst str	705 @ 35.75	COWS	
5 blk str	627 @ 34.80	2 blk cows	810 @ 26.30
		2 holst cows	1460 @ 25.00
FEEDER HEIFERS			
8 mix hfrs	511 @ 34.20	1 blk cow	1245 @ 24.60
7 b/bwf hfrs	540 @ 33.90	1 holst cow	1780 @ 24.00
10 mix hfrs	574 @ 33.70	4 wf cows	1000 @ 24.00
1 wf hfr	655 @ 32.25	1 red cow	1060 @ 23.80
4 mix hfrs	635 @ 32.10		
3 blk hfrs	613 @ 32.10	HOGS & PIGS	
2 mix hfrs	570 @ 31.90	25 red fats	235 @ 23.15
1 mix hfr	820 @ 31.50	15 mix fats	203 @ 22.95
3 bwf hfrs	838 @ 31.30	16 mix fats	230 @ 22.80
BULL & STEER CALVES			
5 wf str	335 @ 47.00	1 blk sow	335 @ 21.65
7 mix bull clvs	335 @ 46.75	8 mix sows	418 @ 20.65
5 wf bull clvs	439 @ 45.25	5 white sows	497 @ 20.35
2 wf str	350 @ 45.00	1 white boar	240 @ 22.00
2 bwf bull clvs	445 @ 44.25	2 white boars	540 @ 17.50
3 red str	403 @ 44.00	1 hamp boar	645 @ 16.73
3 red bull clvs	407 @ 43.75	45 white pigs	@ 22.00
4 wf bull clvs	464 @ 41.75	22 white pigs	@ 20.50
1 char str	405 @ 41.00	18 mix pigs	@ 18.25
HEIFER CALVES			
7 mix hfrs	292 @ 42.75	10 hamp pigs	@ 16.00
10 blk hfrs	333 @ 40.75		
3 wf hfrs	358 @ 40.00	SPECIAL CONSIGNMENT	
4 wf hfrs	381 @ 39.50	FOR SALE OF MARCH 30th	
11 mix hfrs	404 @ 38.70	60 head of heifers and young cows—	
17 mix hfrs	419 @ 38.40	15 with calves at side and the balance	
6 b/bwf hfrs	453 @ 38.10	heavy springers. All tested and	
		pregnancy checked.	

ONE FOR  
MORE INFORMATION

Marysville

LIVESTOCK & COMMISSION CO.  
MARYSVILLE, KANSAS

RALEIGH BREEDING, Manager  
barn 562-3671; home 562-3547  
Auctioneer; Larry Lagasse,  
Phone Agenda, Kansas 732-6425



## Europe To Raise Farm Prices

Farm ministers of the European Common Market have agreed on a package of proposals to raise farm prices in the European Economic Community and at the same time provide aid to modernize the inefficient farm sector of the six countries.

The agreement came after 15 hours of continuous bargaining, after almost 100 hours of talks over seven days.

Under the agreement the guaranteed price paid to farmers in the Common Market for their produce will be raised by an average of 4 per cent for cereals and 8 per cent for dairy products. Beef prices will be raised by a 4 per cent at once, with further measures planned to encourage beef production.

The increases are way below those demanded by farmers' organizations, which had sought an average 8 per cent rise in cereal prices and a 12 per cent rise on milk products. But the new increases still are likely to arouse the wrath of United States agricultural interests. The community applies levies to raise the price of imports from efficient food producing zones to those guaranteed to its own, relatively backward farm industry.

At issue in the negotiations was the living standard of Europe's 12-million-member farming community, whose members are heavily dependent on the farm policy of the 6-nation unit. This is because overproduction by European agriculture means that the Common Market Commission is forced to step in frequently to buy up surplus production at a guaranteed minimum price. It is this guaranteed price which has been raised by the ministers' agreement.



Come In and Meet Floyd . . .

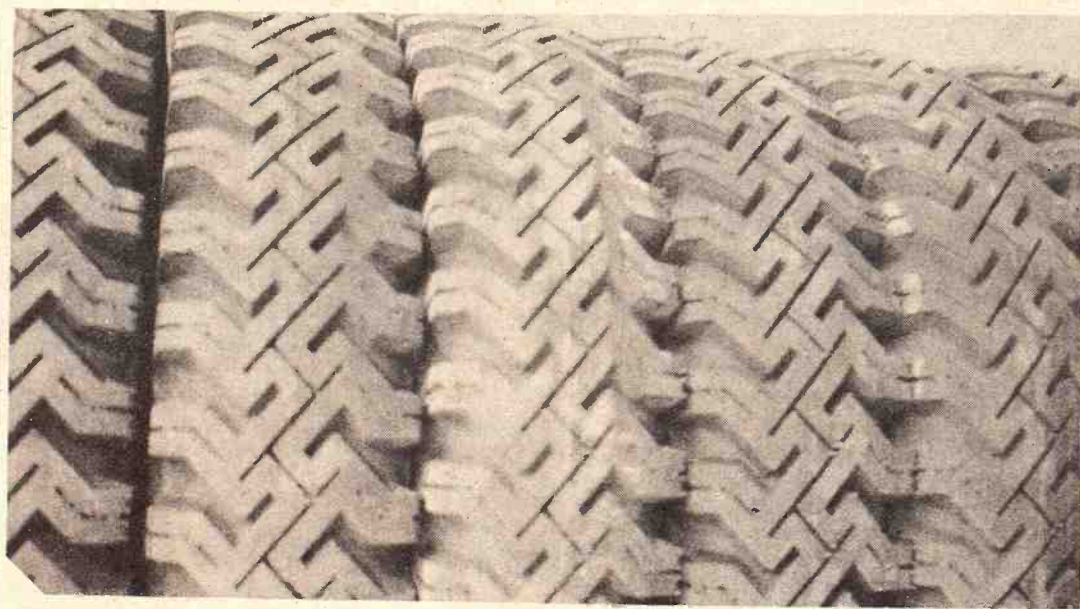

TIRE SIZE	PRICE	FED. TAX	ALL TIRES
670 x 15	\$26.95	\$2.82	6-PLY
700 x 15	\$32.95	\$3.23	NYLON
690 x 16	\$29.95	\$2.95	TUBE
700 x 16	\$32.95	\$3.28	TYPE
750 x 16	\$36.95	\$4.18	

Compare Penneys Everyday  
Low Prices On

# Cargomaster 930 Truck Tires

A TIRE FOR EVERY JOB AT  
YOUR PENNEYS TIRE HEADQUARTERS

## BATTERIES

Buy Now & Save  
Important Money

PENNEYS

## RELIANT

24 Mo. Guarantee

12 Volt — \$15.95

6 Volt — 12.95

Both With Exchange

Service Phone  
913 776-6171

DOWNTOWN  
MANHATTAN

JCPenney  
auto center

The values are here every day

# Sell At St. Marys Or Buy Cattle & Hogs By Auction Tuesdays

We sold 769 cattle this week. Light thin stocker cattle were selling steady. Fleshy feeder steers and heifers weighing 600 pounds and up were 50¢ lower. Killing cows were \$1 to \$1.50 lower. Killing bulls were steady.

Following is a partial listing of our sale:

### STOCKER & FEEDER STEERS

1 wf str	585 @ 38.10
1 wf str	665 @ 37.60
10 blk & bwf str	594 @ 37.30
1 wf str	595 @ 37.25
2 blk & bwf str	552 @ 37.10
9 bwf str	568 @ 37.10
20 mix str	607 @ 37.10
10 wf & bwf str	692 @ 36.75
1 bwf str	565 @ 36.10
14 wf & blk str	817 @ 36.00
2 blk str	655 @ 35.90
10 wf & bwf str	722 @ 35.70
2 blk str	560 @ 35.60
47 mix str	868 @ 35.55
5 bwf str	748 @ 35.50
2 bwf str	785 @ 35.10
1 blu rn str	765 @ 35.00
3 char str	776 @ 35.00
11 wf & bwf str	985 @ 34.90
6 blk & bwf str	877 @ 34.80
14 mix str	973 @ 34.75
1 wf bull	655 @ 34.25
6 blk str	599 @ 34.10
8 mix str	892 @ 34.00
2 wf bulls	637 @ 32.75
1 blk str	855 @ 32.50
1 holst str	935 @ 31.10
1 holst str	660 @ 31.10

### STEER CALVES

1 bwf str	200 @ 60.00
1 wf str	165 @ 56.00
2 wf str	317 @ 52.75
1 wf bull	265 @ 52.50
9 wf str	329 @ 50.25

2 wf str	385 @ 48.25
1 wf str	385 @ 47.25
3 wf str	440 @ 44.50
6 blk & bwf str	429 @ 44.00
1 blk str	370 @ 43.75
2 wf str	425 @ 43.75
2 bwf str	392 @ 43.50
1 blk str	550 @ 43.25
1 wf bull	370 @ 43.00
5 wf str	460 @ 43.00
2 wf str	427 @ 43.00
6 wf & bwf str	488 @ 42.90
2 bwf str	470 @ 42.75
1 rn str	440 @ 42.75
2 wf bulls	392 @ 42.50
1 holst bull	180 @ 42.50
10 bwf & wf str	323 @ 41.80
1 rn bull	480 @ 41.50
5 blk bulls	403 @ 41.25
1 blk bull	380 @ 40.50
1 bwf bull	360 @ 40.50
3 wf str	506 @ 40.50
2 wf & blk str	475 @ 40.25
1 wf str	540 @ 39.00
1 holst str	390 @ 39.00
1 blk str	395 @ 38.75
1 holst bull	250 @ 37.75
1 holst str	460 @ 36.25
5 blk str	537 @ 34.80
1 holst str	525 @ 34.75

### STOCKER & FEEDER HEIFERS

1 bwf hfr	570 @ 35.50
1 wf hfr	560 @ 35.00

10 wf & bwf hfrs	560 @ 34.80
115 mix hfrs	723 @ 34.50
2 wf hfrs	655 @ 34.00
5 blk & bwf hfrs	669 @ 34.00
1 blk hfr	640 @ 34.00
12 char hfrs	653 @ 33.75
3 bwf hfrs	638 @ 33.75
3 wf & bwf hfrs	580 @ 33.75
2 wf hfrs	745 @ 33.50
1 red hfr	720 @ 33.50
2 wf hfrs	732 @ 33.50
1 red hfr	580 @ 33.00
6 bwf & wf hfrs	566 @ 33.00
2 blk & wf hfrs	662 @ 33.00
3 bwf & wf hfrs	653 @ 32.50
1 bwf hfr	660 @ 32.50
1 blk hfr	770 @ 32.10
1 bwf hfr	625 @ 32.00
3 wf hfrs	670 @ 31.90
2 bwf hfrs	730 @ 31.70
1 holst hfr	600 @ 31.50
1 wf hfr	785 @ 31.00
1 blk hfr	810 @ 30.80
1 red hfr	695 @ 30.50
2 bwf hfrs	720 @ 30.10
2 blk hfrs	635 @ 30.00
3 wf hfrs	926 @ 29.10
1 wf hfr	950 @ 29.00
3 char hfrs	870 @ 28.75
1 wf hfr	750 @ 28.00

### HEIFER CALVES

1 wf hfr	180 @ 53.50
----------	-------------

FOR INFORMATION OR ESTIMATES:

REZAC BARN	St. Marys 437-2999
DELAINE REZAC	St. Marys 437-6266
ELMER IMTHURN	Maple Hill MI 3-2440
PAUL KRAMER	St. Marys 437-2993
KENNETH REZAC	St. Marys 437-2733

Auctioneers: Lawrence Welter, Gene Toby & Dennis Rezac

LIVESTOCK COMMISSION  
COMPANY

Rezac



St. Marys,  
Kans.



1 wf cow	830 @ 23.00
1 blk cow	1290 @ 23.00
1 holst cow	1365 @ 22.80
3 wf cows	978 @ 22.80
2 wf cows	842 @ 22.80
1 wf cow	1095 @ 22.60
1 wf cow	1190 @ 22.60
1 blk cow	1380 @ 22.60
3 wf cows	983 @ 22.35
1 wf cow	980 @ 22.10
3 wf cows	952 @ 22.00
1 ayr cow	1100 @ 21.90
1 holst cow	1120 @ 21.80
1 wf cow	855 @ 20.50
1 wf cow	905 @ 20.10
1 rn cow	1120 @ 19.00
2 wf cows/clvs	@350.00
1 wf hfr & clf	@372.50
11 wf cows/clvs	@341.00
9 wf cows/clvs	@340.00
10 wf cows/clvs	@337.50
11 wf cows/clvs	@337.00
6 wf cows/clvs	@335.00
9 wf cows/clvs	@330.00
2 blk cows/clvs	@325.00
10 wf cows/clvs	@315.00
4 wf cows/clvs	@297.50
4 wf cows/clvs	@272.50

### BULLS

1 char bull	1965 @ 30.80
1 wf bull	1530 @ 29.80
1 angus bull	1220 @ 27.30

### COWS

1 wf cow	885 @ 26.00
1 wf cow	1300 @ 23.80
1 blk cow	900 @ 23.60
1 holst cow	1340 @ 23.60
1 holst cow	1130 @ 23.10
1 holst cow	1540 @ 23.10
1 holst cow	1160 @ 23.10
1 blk cow	890 @ 23.00