

YS

505 @ 23
heifer 440 @ 23
ers 488 @ 23
fers 511 @ 23
eifers 502 @ 22
508 @ 22
er 340 @ 22
COWS
960 @ 19
970 @ 19
1150 @ 19
890 @ 19
1085 @ 19
1290 @ 19
1425 @ 19
1230 @ 18
1230 @ 18
1070 @ 18
1150 @ 18
910 @ 18
OW 1210 @ 18
1050 @ 18
1205 @ 18
1350 @ 18
1200 @ 18
1010 @ 18
900 @ 18
1110 @ 18
930 @ 18
1230 @ 18
1295 @ 17
1270 @ 17
925 @ 17
772 @ 17
1055 @ 17

MISSION
Y

Marys
Kans

Salina

Only

11:00 a.m. Cattle
er they are consi

833 @ 22
916 @ 22
913 @ 22
924 @ 22
1072 @ 22
225 @ 18
238 @ 18
227 @ 18
237 @ 18
491 @ 16
218 @ 18
251 @ 17
224 @ 18
215 @ 18
235 @ 18
220 @ 18
195 @ 18
211 @ 18
310 @ 18
239 @ 18
225 @ 18
220 @ 18
230 @ 18
237 @ 18
pigs @ 13
pigs @ 13
pigs @ 13

anchers
SION CO.
S 40
s
0211
censed



At The Sale

Wayne White of Mankato and Tom Baldwin of Beloit confer on sale day at Beloit.

California Dominates Major Farm Producer List

Kansas didn't come up with any, but Nebraska marked three counties among the top 100 U.S. counties in farm produce sold in 1964, the last year for which the Bureau of Census has complete records. It took over \$35 million in farm product sales to make the top 100 list, and the chart is dominated by California counties, which are several times the size of Kansas counties. The big truck-gardening areas of Fresno, Kern, and Tulare counties led the country. Fresno County, California, had 1964 sales of \$349 million. Kern County's total was \$286 million and Tulare's \$244 million. In fact, eight of the top 10 counties were from California. The other two on the list were Maricopa County, Arizona, similar in size, crops and growing season to the California leaders; and Weld County, Colorado, the big beef county around Greeley. Five more California counties were in the second top 10, with additional entries from Florida, Maine, Washington and Pennsylvania. The Florida counties — Polk and Orange — are, of course, major citrus producers. The Maine county was the big potato producer, Aroostook, of about 10,000 square miles — about 10 times the size of a typical Kansas county. The Washington county, Yakima, is a

major apple producer. The only county on the top 20 list which has Kansas-size acreage and has a limited growing season, is Lancaster County, Pennsylvania, which ranked 18th on \$109 million in sales. On the top 100 list, which required \$37 million to make, California was represented 26 times: Illinois 13; Iowa 12; Florida 6; Texas 5; Arizona, Colorado, Washington, Hawaii, Nebraska, Wisconsin and North Carolina, 3 each; Pennsylvania, Arkansas, Mississippi, Oregon, and Minnesota, 2 each; and Maine, Delaware, Idaho, New York, Connecticut, Virginia and Alabama, one apiece. The three Nebraska counties to make the list were Scottsbluff (potatoes and truck gardening in western Nebraska); Cumming (heavy irrigation around West Point in northeast Nebraska); and Dawson (Lexington and Cozad in the central region). No Kansas county made the list of 100, and from state statistics on production by counties it appeared that the state's major farm producers missed the list by about \$5 million. The last year which the State Department of Agriculture has figures is 1965, and the top producer in the state that year was Reno County which produced some \$29.625 million from crops

and livestock.

By way of comparison to the top farm sellers in the U.S. in 1964, here are the top Kansas producers in 1965 (in millions):

1. Reno	\$29.625
2. Sumner	\$25.746
3. Sedgewick	23.751
4. McPherson	23.637
5. Marion	22.994
6. Washington	22.285
7. Nemaha	22.188
8. Marshall	22.016
9. Butler	21.986
10. Dickinson	21.841
11. Brown	20.515
12. Finney	20.203
13. Republic	18.720
14. Ford	18.516
15. Cowley	18.393
16. Harvey	17.271
17. Lyon	17.232
18. Jewell	17.080
19. Kingman	16.640
20. Harper	15.869

AUCTIONEERS CONVENTION MAY 27-28 AT HAYS

The annual convention of The Kansas Auctioneers Assn. will be held in Hays May 27 and May 28. Headquarters will be the Ramada Inn. A "fun auction" of articles contributed by Hays residents will be held at night May 27.

Slowdown To Land Value Trend

The upward trend in land values in the Seventh Federal Reserve District has continued through the first quarter of 1967, according to a recent survey of about 350 country bankers, but the rate of advance has materially slowed. The Seventh District is composed of Iowa and parts of Wisconsin, Illinois, Indiana and Michigan. The Chicago Federal Reserve Bank says that although gains in land values continue to be widespread — 12 of the 17 areas reported increases since the beginning of this year — the rates of increase in nearly all of these areas were smaller than reported a year earlier. Overall, the average value of "good" farmland increased about 2 percent during the first quarter and was about 7 percent higher than at this time

last year. In comparison, increases of 4 and 10 per cent, respectively, were reported for the similar periods last year. Further evidence of a slowing in the upward advance of land values was indicated by bankers' expectations of the future trend in land prices. While the majority of the bankers responding to the April survey still view the current trend in land values as an upward one, an increasing proportion of them expect land values to stabilize in the months ahead. According to the survey, farmers continued to be the largest buyers of farm land. About four-fifths of the farms sold in the five states during the past 12 months were purchased by either owner operators adding to their present holdings or by tenant operators desiring to become owners.

GRASS & GRAIN

13th year no. 10 May 9, 1967

Freezes Sure To Take Another Wheat Bite

How much have late freezes hurt the Kansas wheat crop? Guess 20 million bushels have been cut from the April 1 crop estimate, says Tom Roberts, head of the Kansas Wheat Improvement Association, after a late April tour with 10 other experts who covered some 4500 miles in three cars. There have been some freezes since the statewide inspection, so it's possible the crop has been reduced even more.

"But, of course, we always kill this wheat crop at least three times before we get it in the bin," says Roberts. If the 20-million bushel decline is accurate, that would predict a 168-million bushel crop. The 168 million bushel anticipated production would be far below the 300 million bushels hoped for by the Department of Agriculture on expanded acreage and well below the 10-year average of around 225 million bushels.

"We have raised as much as 300 million bushels," Roberts said, "but the recent average under production controls has been around 220 to 225 million bushels. Many farmers, particularly south and west of Great Bend, have surrendered the crop and are pasturing cattle on the wheat. In fact, we saw more of this than any of us could remember seeing before."

The estimate from the Kansas Crop Reporting Service as of April 1 was 197 million bushels. But drought, freeze and insect

damage has occurred since. "We started with an estimate of 250 million bushels," said Roberts, "and we've been subtracting ever since. Between December and April the reporting service subtracted 57 million bushels." A discouraging report of wheat prospects has also been made by the Santa Fe Railway agricultural department. "Assuming normal production on the irrigated acreage and some recovery of the non-irrigated acreage from moisture already received," the report read, "it will require very favorable conditions during the remainder of the growing season for the five states of Kansas, Oklahoma, Texas, Colorado, and New Mexico to produce much more than three-fourths of the 418.5 million bushels produced in 1966. "A crop of this size would be the poorest produced in these states since 1957."

WABAUNSEE DHIA IS ORGANIZED

ALMA — A Wabaunsee County Dairy Herd Improvement Association has been organized. Art Gehrt, Paxico, is president; Stanley Steere, Alta Vista, vice president; Walter Lietz Jr., Paxico, secretary-treasurer. Other directors are Herb Rogers, Alma, and Harold Soelter, Wamego. John Weissner, Paxico, will be trained as tester.



Neighbors at Sale

Bill Schrandt and Elmer Prohaska, who both farm southwest of Glasco, talk over livestock conditions on sale day.



*hogs put on
extra pounds of
profitable pork
with nature's richest
source of protein*

Kansas Soya's 40% Hog Supplement contains highly digestible and palatable Sunflower Brand Soybean Meal. This assures you of extra pounds of profitable pork on every hog you raise.

For maximum gains ask for it by name: Kansas Soya's **Sunflower Brand 40% Hog Supplement**. It's yours medicated with Auero-SP 250, or unmedicated.

Kansas Soya also offers Grain Bank facilities, automated custom-mixing and fast, in-and-out loading with automated equipment. Call or write for additional information, today.

KANSAS SOYA PRODUCTS CO., INC.
PHONE DICKENS 2-7270 • EMPORIA, KANSAS



Deadline To Certify Seed Is May 15

May 15 is the deadline to apply for certification of barley, oats, rye, wheat, sweet clover, and smooth brome grass with the Kansas Crop Improvement Association. Applications are due in Manhattan on that date.

Inspection of fields will start in late-May or early-June, Howard Wilkins, Extension crops and soils specialist and secretary of KCIA reports.

Application materials are available at county Extension offices or from KCIA, Kansas State University, Manhattan 66502. The tag and seal from the seed planted or a bulk sale card must accompany the application as proof of the seed source. Those who use their own seed should indicate it on the form, Wilkins explains. If seed from other states is used it must be eligible for certification in that state.

Crops that qualify for certification must be isolated from other crops to insure purity of seed, must be free of noxious

GRASS & GRAIN

The Mid-Kansas news weekly. Published each Tuesday at 1207 Moro, (Box 1009) Manhattan, Kansas, 66502 by

AG PRESS
Dean Coughenour
E. R. Woodward
Second class postage paid at
Manhattan, Kansas
Subscription: \$3 year
CIRCULATION 11,108

May 9, 1967

and objectional weeds, and not be mixed with other varieties or other crops.

Certified seed production assures high germination, seed, and purity of the various Wilkins stresses. There is need for more certified seed to meet the demand in Kansas and surrounding states, especially the Corn Belt area, he says. Last year nearly 27 thousand acres were inspected for farmers, the largest acreage inspected since 1958.

START SURFACING SEGMENT OF US 77

Surfacing of the new US line north to Bala has started. The 6.3 mile segment of US along with 11.5 miles south from the county line and 5 east from Bala to junction US24 near Riley, total 23 of the highway currently under construction on a new local. Relocation of the road in and Riley counties are necessary due to construction of Ford Reservoir and an expansion of Ft. Riley. Prairie Construction of Wichita has surfacing job on a bid of 632.

Baby Chicks Order Yours Now



"CHICKS THAT MAKE
EGGS THEIR BUSINESS
at the following dealers

at the following dealers

Weiters Produce
..... Industry, Mo.
Farmers Union Co-op
..... Eskridge, Mo.
Mark Grain & Lumber Co.
..... Dumbleton, Mo.
Farmer-Stockman Co-op
..... Council Grove, Mo.
Morrison Grain Elevator
..... Junction City, Mo.
Grange Produce
..... Harvey, Mo.
Flint Hills Produce
..... Osage, Mo.
Marion Elevator
..... Marion, Mo.
Farmers Union Feed Store
..... St. Mary, Mo.
Hines Farm Center
..... Wamego, Mo.
White City Grain Co.
..... White City, Mo.
Wilsey Feed & Grain
..... Wilsey, Mo.

Jefferson County Co-op
..... Valley Park, Mo.
Young Produce
..... Seneca, Mo.
Goff Grain Co.
..... Goff, Mo.
Haag's Mobil Feed Service
..... Holton, Mo.
Meriden Co-op Elevator
..... Meriden, Mo.
Jefferson County Co-op
..... Oskaloosa, Mo.
Allen Elevator Co.
..... Allen, Mo.
Farmers Co-op
..... Olathe, Mo.
Sturdy Grain Co.
..... Lyndon, Mo.
Overbrook Farmers Co-op
..... Overbrook, Mo.
Moore Feed & Produce
..... Serrano, Mo.
Johnson Feeds
..... Washington, Mo.

or
Carey Hatchery
US Appr. Pullorum Typhoid
Clean
Ph. 765-3611
ALMA, KANSAS

AT THE SIGN
OF THE



DOUBLE "T"

OFFICERS
FRANK O. OBERG
Honorary Chairman of Board
CHESTER W. OBERG
President
KENNETH G. STROM
Vice President & Cashier
R. D. HINKLE
Ass't. Vice President
CLARA ROSE
Assistant Cashier
MRS. IRENE MARSHALL
Assistant Cashier
LARRY DAVIDSON
Assistant Cashier
GARY W. BECK
Assistant Cashier &
Farm Service Director
DIRECTORS
DR. LLOYD E. ALQUIST
Chairman
WM. G. AMSTEIN, JR.
GLENN V. DITTMAR
CHESTER W. OBERG
FRANK D. OBERG
FOSTER R. SMITH
KENNETH G. STROM

UNION STATE BANK



CLAY CENTER, KANSAS

Statement Of Condition At Close Of Business April 25, 1967

RESOURCES	
Loans and Discounts	\$5,030,326.13
Overdrafts	1,937.99
Bank Building	\$ 75,000.00
Furniture, Fixtures & Equipment	50,641.80 125,641.80
Federal Reserve Bank Stock	24,000.00
U. S. Government Securities	1,828,468.71
State and Municipal Securities	1,363,324.08
C. C. C. Certificates of Interest	306,827.59
Cash and Sight Exchange	1,007,081.98 4,505,702.36
TOTAL	\$9,687,608.28

LIABILITIES	
Capital Stock	\$ 200,000.00
Surplus	600,000.00
Undivided Profits	318,463.61 1,118,463.61
Reserves	158,362.46
Deposits	8,410,782.21
TOTAL	\$9,687,608.28



The above Statement is correct

KENNETH G. STROM, Vice President & Cashier

Member Federal Deposit Insurance Corporation

ational weeds, and mixed with other crops. seed production. high germination, purity of the varieties. stresses. There is more certified seed demand in Kansas. ing states, especially Belt area, he says. ear nearly 27 thousand inspected for the largest acreage since 1958.

SURFACING

NT OF US 77
ing of the new US
e Riley-Geary com
th to Bala has start
mile segment of
with 11.5 miles south
e county line and 3
m Bala to junction
ear Riley, total 23
highway currently
ction on a new loca
ion of the road in
ey counties are ne
e to construction
ervoir and an exp
Ft. Riley. Prairie
ction of Wichita has
ing job on a bid of

by Chicks

der Yours Now
CHICKS THAT MAKE
S THEIR BUSINESS
the following dealers
the following dealers
rs Produce
... Industry
ers Union Co-op
... Estab
Grain & Lumber Co.
... Dem
er-Stockman Co-op
... Council Gr
son Grain Elevator
... Junction
e Produce
... Harvey
Hills Produce
... Osage
n Elevator
... Mar
ers Union Feed Store
... St. Mar
Farm Center
... Wan
City Grain Co.
... White
y Feed & Grain
... Whit
erson County Co-op
... Valley
g Produce
... Sen
Grain Co.
... G
s Mobil Feed Service
... Hol
len Co-op Elevator
... Mer
erson County Co-op
... Osk
Elevator Co.
... Al
ers Co-op
... Osa
y Grain Co.
... Lynde
brook Farmers Co-op
... Over
e Feed & Produce
... Scran
son Feeds
... Washi
or
ey Hatcher
Appr. Pullorum Typh
Clean
Ph. 765-3611
ALMA, KANSAS



Sale Day

Gerald Koops, Cawker City farmer, keeps up with livestock markets by attending auctions in his area.

Great Bend Man Is New State Grain Inspector

Royal Cox, Kansas grain inspector since January 1965, has resigned to become a grain consultant for B. C. Christopher and company in Hutchinson. William J. Welsh of Great Bend, former assistant grain inspector under the late George

Docking, would be named to succeed Cox. Cox formerly operated a grain company at Iola. Welsh had been assistant grain inspector from 1958 to 1960 when Art Creten of Kansas City, Ks., was grain inspector under George Docking. Welsh had been boomed by Henry Lueck of Netawaka, second district Democratic chairman and operator of a grain elevator in his home town, as the successor to Cox.

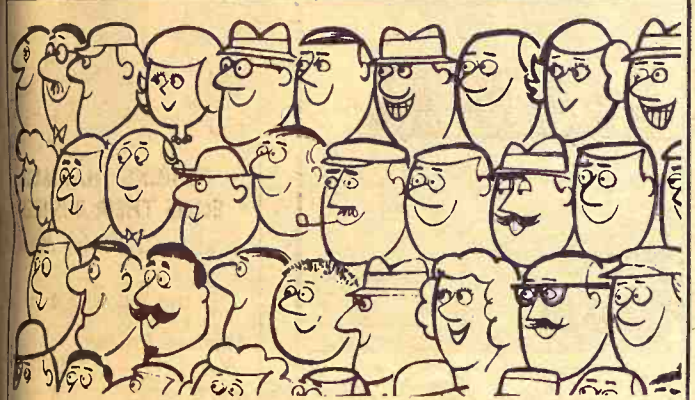

There's a "Space Race" on Earth, Too

The population explosion creates a greater and greater demand for food . . . and the American farmer is meeting the challenge of food production. The average farmer today produces enough to feed thirty-seven people—does it efficiently and economically. We're proud to have been partners in progress with agriculture for the past 50 years. We salute the American farmer . . . provider of plenty.

Golden Anniversary Year



For Financing to Suit YOUR needs
SEE THE FLBA MAN IN YOUR COUNTY



TOPEKA
Office: 1717 Gage Blvd.
Wm. H. Snyder, Manager
Serving Jackson, Shawnee and Wabaunsee Counties

EMPORIA
Office: 115 West 5th
O. E. Roberts, Manager
Serving Chase, Coffey, Lyon and Osage Counties

HERINGTON
Office: 107 N. Broadway
Richard L. Worley
Serving Marion, Morris and Dickinson Counties

MANHATTAN
Office: 6th and Humboldt
R. Stanley Parsons
Serving Pottawatomie, Riley, Clay and Geary Counties

MARYSVILLE
Office: 211 South 10th St.
Allen L. Holeman, Manager
Serving Washington, Marshall and Nemaha Counties

Mortgage Protection Insurance Is Available At Low Cost

Ft. Riley Hears Soldiers Coming

An Army town without soldiers, Junction City has hopes that it will soon fill up again with soldiers from Fort Riley.

Talk around town last week appeared to have some basis that the transfer of 35,000 military men from Germany will find many of them making their way to Fort Riley.

Army officials would not say in direct words that some of the troops were headed for Fort Riley but Brig. Gen. John A. Seitz, commanding general at Fort Riley, has reportedly told Chamber of Commerce officials that Junction City will be called upon to help find housing for military personnel. School officials have also been told to expect full enrollment next fall.

The schools, under local jurisdiction, which includes those at the military post, reached record enrollment of 7174 last fall just before the 9th Infantry Division was shipped to Vietnam. After the 9th cleared Fort Riley, school enrollment dropped to 5500.

Without official confirmation, one report said 17,000 men would be assigned to Fort Riley by July 1.

There has been speculation since January that elements of the 24th Infantry Division in West Germany would come to Ft. Riley. Army authorities had denied the report.

May 9, 1967

Grass & Grain

3

FIELD SPRAYERS AT DISTRIBUTOR'S PRICES

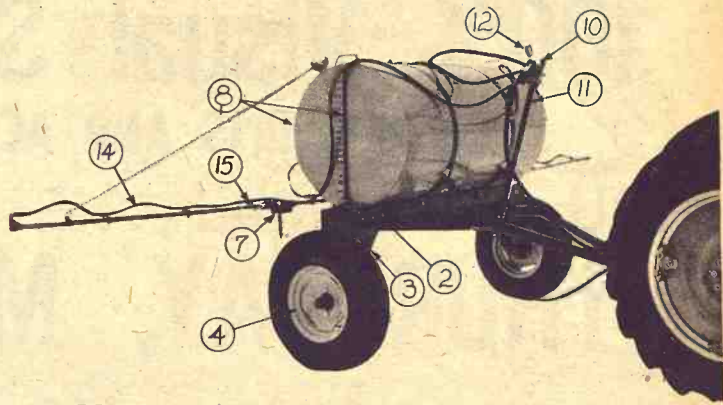

CHECK THESE FEATURES:

- ADJUSTABLE FRAME
- 8-ROW WITH RUBBER HOSE BOOMS TO ADJUST ROW SPACING
- 230 GAL. EPOXY LINED TANK
- 8 ROLLER NI-RESIST PUMP

NOW CHECK THE PRICE —

(List \$525)

Our Price \$335

Why do we have such a low price on these sprayers? In the first place we are distributors of these sprayers, and we sell direct to farmers. This is our way of doing business — to save you money.

Buy At Distributor's Prices From

BRUNA IMPL. CO.
HANOVER IMPL. CO.

MARYSVILLE
HANOVER



Naturich



MINERALS

"The Choice of Livestock Men"
Who Know and Demand Quality

... to introduce you to our NEW, IMPROVED mineral feeds that S-T-R-E-T-C-H-E-S feed dollars for higher profits, we offer ...

AN ALL WEATHER MINERAL FEEDER for \$27.50



Front view of feeder, showing mechanism and obstruction-free mineral tub.

with your purchase of only 500 lbs. of

NATURICH MINERALS

- * 4% Phosphorus - APM
- * 6% Phosphorus - APM
- * 14% Phosphorus - 14 PLUS
- * BAR-FLY - Phenothiazine

RETAIL PRICE \$44.50

THE OFFER IS LIMITED

See Your NATURICH DEALER Today or Phone

NATURICH MILLS

Abilene Kansas

"A finer feed for every need"



Open House

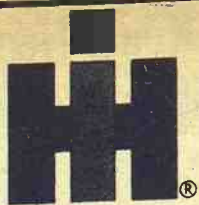

INTRODUCING TO MID-KANSAS FARMERS

100% Visual Storage

OF IH PARTS AND ACCESSORIES

YOU Are Invited...

THURSDAY, MAY 11

8 a.m. to 5:00 p.m.

Come as you are—Farmers and Wives.
REFRESHMENTS SERVED ALL DAY LONG

REGISTER FOR **DOOR PRIZES**
Drawings held several times during the day.

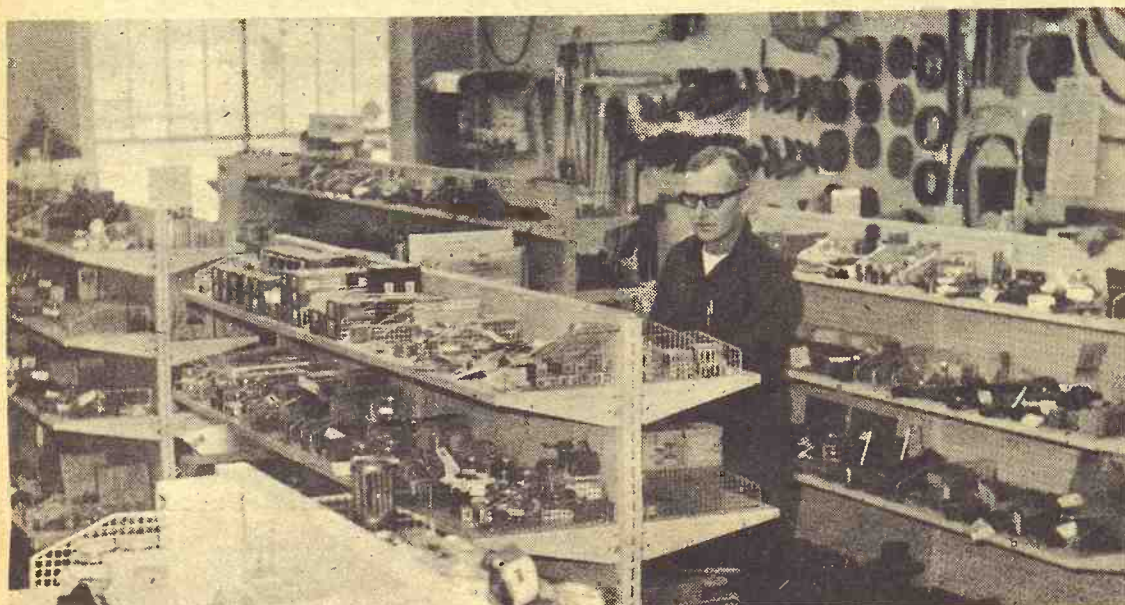

New in Kansas, this 100% Visual Storage. Makes it easier for you, saves you time. We have remodeled our store completely to offer Mid-Kansas this advanced method of parts and accessories shopping. Willard Johnson, parts manager, is here to see you get what you need and want.

SEE THE NEW LINE OF INTERNATIONAL HAYING MACHINERY

IH REPRESENTATIVES WILL BE HERE TO ANSWER QUESTIONS.

SPECIAL ON OPEN HOUSE DAY

IHC TRACTOR RADIOS ONLY 53.95

ALL USED MACHINERY DISCOUNTED

On Open House Day only, prices on all used machinery will be discounted. If you have been here and didn't buy what you needed... come back Thursday and try again.

TRACTORS

2 Farmall 460 G, fully equipped
1960 530 John Deere w/ P.S. & 3-point hitch
1954 Farmall SMTA-D, recently overhauled w/ P.S., 350 utility, fast hitch
1956 Farmall 200 wide front axle, fast hitch
Farmall SC, wide front axle
Farmall M, Ford
1947 John Deere B

COMBINES

1963 IHC 303 14'
1959 MM 570, 14'

BALERS

1961 IHC 56' wire
1961 IHC 46T
Case wire tie
66 New Holland twine
66 New Holland w/ engine

RAKES

IHC No. 5; IHC No. 10; IHC No. 15

FIELD CUTTERS

IHC No. 50 dbl. rows
IHC 20C
IHC Pickup attach. for No. 16

BLOWERS

IHC No. 40 Blower P.T.O. driven w/ Pipe Papec Blower & pipe belt driven

PLOWS

IHC 411, 4-14'
IHC 34F.V., 3-14
IHC 540 steerable 4-14
JD 3-pt. 3-16; AC 2-14; JD No. 66 4-14; IHC No. 8 slat, 3-14; IHC 2-14 fast hitch

CULTIVATORS

IHC 468 4-row fast hitch, rear seat
IHC 455 4-row; 2 IHC 261 IHC fast hitch, rear mount
IHC 250; IHC 238; JD 200 Quick-tach with 3-pt. rear seat; JD 200

SPRINGTOOTH

16' John Deere on carrier w/ smoothing bars

GRAIN DRILLS

IHC 16x8 w/ fert. on steel JD 16x8 low rubber, power lift, Ottawa fert.

GRINDERS

225x Burr mill, like new

LOADERS

IHC 33A; Jayhawk fits Ford

MOWERS

JD No. 5; Ford side mount

DISKS

No. 37 12'; No. 35 9"

MANURE SPREADER

John Deere Model L

CORN HEAD

IHC 21-101 2-row head
New Idea single row picker
40' John Deere elevator

KENDALL GARAGE & IMPL.

Leonardville, Kansas

Phone 122

Biggest Auction Market At Norfolk, Nebraska

May 9, 1967

4

Grass & Grain

A livestock auction at Norfolk, Nebr., continues to be the U.S.' largest livestock auction market.

The Norfolk Livestock Sales Co. had sales of \$68 million in 1966, selling 246,000 head of cattle; 350,000 hogs; 14,000 sheep; and 2300 horses.

The McKinley-Winter Livestock Commission Co., of Dodge City, Ks., had the largest cattle volume, selling \$57.7 million worth on 351,000 cattle auctioned.

The Amarillo, Texas, Livestock Auction Co. sold slightly more cattle — some 371,000 head — but grossed less money at \$50 million.

The largest seller of sheep and goats was the Producers Livestock Auction at San Angelo, Texas, which sold 672,000 head, besides marketing 136,000

cattle, for a total volume of \$30 million.

The Missouri Livestock Market Center of Mexico, Mo., had the largest rate of increase, grossing \$30 million in 1966 and starting a 5-day-a-week hog auction which turned 211,000 hogs thru the ring.

The Certified Livestock Markets Association reported that there were 10 other association firms which grossed \$20 million or more.

Paper Back Books

Largest Stock In Town

University Book Store

623 N. Manhattan Manhattan



Two Good Reasons for Feeding Creep Chow

The calf, of course, gets the benefit of the extra energy, protein and other nutrients in Purina Creep Chow. He needs them if he is going to reach market weight quickly and bring top price. Purina research shows that creep-fed calves average 40 to 60 pounds heavier at weaning.

But mother cow also benefits from creep feeding. She isn't "suckled down" as heavily by a creep-fed calf, therefore, she is in better condition during the breeding season. Creep feeding can make a dollars and cents difference in the conception rate of your brood cows.

To learn more about how Purina Creep Chow can help you increase your herd production, drop in. We're at the store with the Checkerboard sign.

Gorden Mark Elevator	ME 2-3381	Clay Center
Western Grain Mill	767-5933	Council Grove
Bartlett Grain Co.	CE 8-5134	Junction City
Farmers Co-op Elev. & Supply		157 Hope
Mor-Kan Elevator	349-2214	White City
Reading Grain & Lumber	AN 9-3842	Reading
Flint Hills Feed & Grain	PR 8-5322	Manhattan
Palmer Grain Co.		Phone 3 Palmer
Farmers Union Feed Mill	437-2434	St. Marys
Americus Grain Co.	884-3465	Americus



May 9, 1967

May 9, 1967

Four Varieties

There are four main varieties of ripe olives produced in the

United States — Ascolano, Manzanillo, Mission and Sevillano.

WESTERN SADDLE SUPPLY

J. J. RITTEL & SONS
WESTERN WEAR
In Mid-Kansas
Largest Saddle Selection
for the Entire Family
BOOTS • HORSE TRAILERS
Saddle Dancers Supplies
HOPE, KANSAS PHONE 43



Loose Bathroom Tile Should Be Replaced Immediately

Replacing a loose wall tile is a common repair job in many older homes. It is also an urgent one if the tile is in a tub enclosure, shower stall or other area where water can easily seep down behind the remaining tiles.

Reinstalling loose tiles can

now be done quickly, cleanly and with the assurance of a long lasting seal, even by the most inexperienced do-it-yourselfer.

The reason lies simply in the sealant used. An ideal choice for this purpose is silicone rubber bathtub caulk. This sparkling white sealant comes in a handy squeeze tube with its own applicator nozzle which can be snipped off easily to give whatever size bead is desired. Then all that is needed is to squeeze the material onto the back of the

tile, press it in place and let it cure. Curing is usually complete within 24 hours.

The caulk adheres readily to ceramic, plastic or even metal tile. It gives an extremely dependable bond and one which will not dry out, crack or crumble with age. In addition, the product now contains a new ingredient to prevent mildew no matter how damp the atmosphere.

Bathtub caulk may also be used to seal cracks or joints around plumbing fixtures, water faucets, tub and shower enclosures, metal windows and the like. This product is available through hardware, building supply and paint stores.

Advance's High-Tonnage Champion



ADVANCE 14 is one of the most important developments in hybrid sorghum in recent years. Yields of from 15 to 31% over RS-608 and RS-610 are not uncommon. Although Advance 14 was first introduced only three years ago, consistently high yields in all sorghum-producing areas have pushed it to the forefront faster than any sorghum in our experience. Highest yields will be obtained on good soil where rainfall is ample, or under irrigation, but it also produces excellent yields under dry-land farming.



FARMERS COOPERATIVE ASSN.

WESTMORELAND ONAGA ALTA VISTA
MANHATTAN, KANS. PR 6-9467

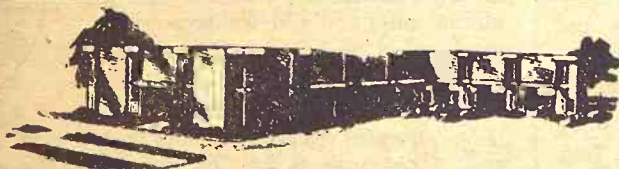

The First National Bank OF MANHATTAN

MANHATTAN, KANSAS 66502

CONDENSED STATEMENT OF BANK

At close of business April 25, 1967

Our 80th Year of Service To The Community

RESOURCES

Loans and Discounts	\$10,403,046.05
U. S. Government Securities	3,509,748.22
Municipal, County and State Bonds ..	3,350,319.55
Federal Reserve Bank Stock	30,000.00
Bank Premises Owned	273,461.86
Furniture and Fixtures	13,000.00
Other Real Estate Owned	86,000.00
Other Assets	1,109.51
Cash and Due from Banks	1,984,739.40
Total Resources	\$19,651,424.59

LIABILITIES

Capital	500,000.00
Surplus	500,000.00
Undivided Profits	956,134.85
Reserve for contingencies	302,306.32
Deposits	17,392,983.42
Total Liabilities	\$19,651,424.59

The above statement is correct

ALVIN A HOSTETLER, Pres.

CUSTOMER PARKING
414 Humboldt

MOTOR BANK

Juliette and Houston

THINK FIRST

The First National Bank of Manhattan

Member F. D. I. C.

DIRECTORS

Glenn H. Beck, Chairman
Ralph G. Ball
Daniel D. Beatty
Frank Eaton
Jack Goldstein
Mont J. Green, Jr.
Stanley Hayes
Alvin A. Hostetler
Eugene R. Nedwed
Richard D. Rogers
B. S. Ruddick
A. E. von Trebra
Sam C. Charlson*
B. L. Ulrich*

*Advisory Directors

OFFICERS and TELLERS

Alvin A. Hostetler, Pres.
Larry G. Dufva, Sr. V. P.
Richard D. Powers, V. P.
Victor K. Roper, V.P. & Cash
Beverly Hayes, V. P.
Frank A. Mosier, Ass't. V.P.
Maxine Conrad, Ass't. Cash.
Eugene Curbey, Ass't. Cash.
James R. Wild, Ass't. Cash.
Robert R. Swenson,
Ass't. Cashier
Arleen Neef, Ass't. Cashier
Phyllis Taylor, Ass't. Cash.
Kathryn Brown, Ass't. Cash.
Margaret Pickett,
Ass't. Cashier
Betty Boucher, Teller
Patti Barth, Teller
Betty Shawgo, Teller
Wanda Fairbanks, Teller
Val Rosenkranz,
Women's Representative
Wanda Weeks, Secretary
Susan Finney, Secretary



NEW! GEHL "HI-THROW" 55" BIG-CAPACITY BLOWER

The all new, 55-in., six-blade Gehl FB88 Hi-Throw blasts silage or haylage to any silo height, at unlimited capacity.

Low 20-in. hopper and recessed wheel virtually eliminate spillage regardless of the unloading box you use.

CHECK THESE: • Direct PTO drive • Triple #67 chain conveyor for positive feeding to 10-in. diameter auger • Hopper 20-in. high, 30-in. width (extends beyond fan housing) • Six-blade fan delivers full load to 9-in. blower pipe • Throw-out safety clutch • Adjustable fan housing • Rugged 10-gauge steel sides • Water intake opening.

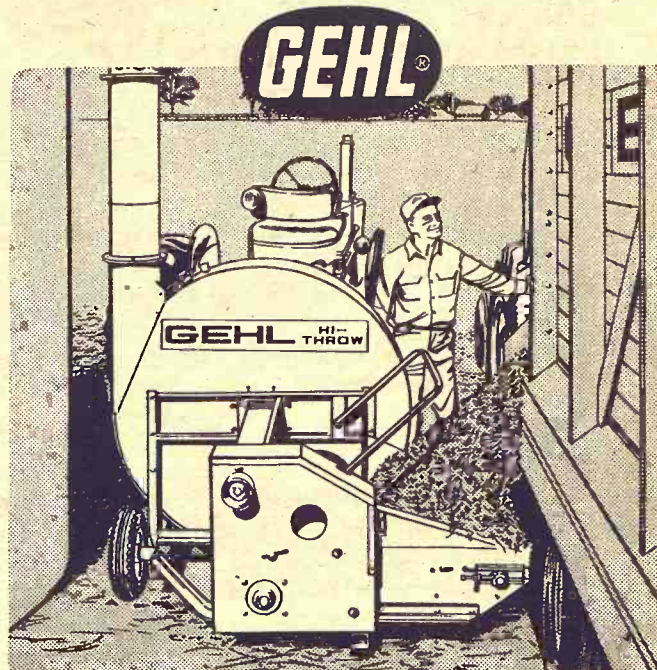

Make us Prove it with a Demonstration!

HANOVER
HANOVER IMPL. CO.

LINN
KUHLMAN MOTOR CO.

GYPSUM
KUHN IMPL. CO.

SABETHA
FLENTIE'S, INC.

WATERVILLE
WATERVILLE MOTORS

PERRY
SEYLER FARM SUPPLY

MINNEAPOLIS
CHAPMAN IMPL. CO.

ROSSVILLE
ROSSVILLE
TRUCK & TRACTOR

OUR DAILY BREAD

— by G&G Area Cooks

Mrs. Jerry Heidrick, Glasco, Winner Of Egg Poacher

Mrs. Jerry Heidrick of R 1, Glasco, wins the contest prize. She writes, "Please enter this recipe in your contest on the Woman's Page of Grass & Grain. We like it on combination salad, and it keeps well in the refrigerator."

FRENCH DRESSING

- 1/2 cup vinegar
- 1/2 can tomato soup
- 1 cup salad oil
- 1 teaspoon salt
- 1/2 cup sugar
- 1/4 teaspoon paprika
- 1/4 teaspoon cloves
- 2 teaspoons Worcestershire sauce
- 1 medium onion, chopped
- 1/2 green pepper, chopped

Mix the above in a blender, or with a mixer, and store in the refrigerator overnight. Then strain the onion and pepper pieces out and store, covered, in the refrigerator. Makes about 1 1/2 pints.

Mrs. Marvin Milleson, Culver:
"My family really likes this pie."

RHUBARB MERINGUE PIE

- 2 egg yolks
- 1/2 cup sugar
- 1 tablespoon flour
- 1/4 cup water
- 1 cup rhubarb, cut into small pieces

Beat the egg yolks with 1/2 cup sugar, 1 tablespoon flour and 1/4 cup water. Mix with 1 cup rhubarb. Place in an unbaked pie shell and bake in a moderate oven until the filling is well set. Beat the egg whites until stiff. Add 2 tablespoons sugar. Heap roughly over the pie. Return to oven to brown the meringue.

The next recipe was sent by Mrs. Charles J. Heitschmidt, Holyrood:

STUFFED GREEN PEPPERS

- 4 green peppers
- 2 teaspoons minced onion
- 1 cup cooked rice
- 1/4 or 1 teaspoon curry powder
- 1/2 teaspoon salt
- 1/4 teaspoon paprika
- 1/2 pound ground beef

Cut off stem end of pepper and remove the seeds and veins. Rub the inside of the pepper with butter or bacon drippings. Stuff with the following: Cook onion in fat. Add ground beef and cook until light colored. Add rice and seasonings. Pack into peppers. Arrange in baking dish. Bake in a moderate oven, 350 degrees, 25 to 35 minutes if raw meat is used in stuffing. If cooked meat is used the peppers may be par-boiled before they are stuffed and the baking time reduced.

Another recipe for Rhubarb Cream Pie was received from Mrs. Jack Ferdinand, R1, Reading, who writes, "here is our favorite recipe for Rhubarb Cream Pie."

RHUBARB CREAM PIE

- 2 egg yolks
 - 1 cup sugar
 - 2 1/2 cups cut rhubarb
 - 1 tablespoon flour
 - 1 tablespoon melted butter
- Beat egg yolks, add sugar, flour and butter. Stir until smooth. Add the rhubarb. Put in your favorite pastry-lined pie pan and bake as usual. (This can be baked with or without a top crust. It is good either way.)

The Latest 'Daily Bread' Prize Teflon Egg Poacher

NO MORE trouble with poached eggs sticking to pan. This no-stick, no-scour pan may double as a baby food warmer, making it possible to heat three different foods at one time. Finished with Du Pont teflon, this product is manufactured by the Mirror Aluminum Company.

The winner each week is drawn by lot from the recipes printed.

Win one by sending us your favorite recipe — this can be main dish, leftover, salad, side dish, dessert or what have you.

1. Check your recipe carefully to be sure all ingredients are accurate and accounted for.

2. Be sure your name and address are on the entry.

3. Only one recipe at a time, please.

4. Send it to Woman's Page Editor, Grass & Grain, Box 1009, Manhattan, Kansas.

Lawn Spreader Necessary Tool To Protect Turf

A lawn spreader is an indispensable tool for today's lawn. With it, you can literally "roll on" a lush, green turf.

Fertilizers and weed killers in granular form are easily applied with a spreader merely by rolling it over the lawn. With today's modern insecticides even the two major lawn insects, chinch bug and sod webworm, can be "rolled" away by application with the same spreader used for plant food and other garden chemicals.

Chinch bugs may infest lawns from spring right through frost. They are tiny culprits, difficult to see with the naked eye. But the damage is easily noted as brown, dead areas in the lawn.

Feeding mostly at night, the sod webworm causes irregular brown, dry spots in the turf. During the day, the little caterpillars hide in the grass at soil level.

To control these two major lawn pests, the proper insecticide should be applied regularly. Consistent application on a schedule of every two weeks or so will control the pests before they have a chance to increase their population and ruin the lawn. When it is possible to see chinch bug and sod webworm damage, it is sometimes too late.

When spreading the insecticide, you also receive a bonus in that other insects will be controlled. These include lawn-damaging insects such as cutworm, army-worm and billbug. There are also nuisance pests that the all-purpose granular insecticide will control — brown dog ticks,

chiggers and fleas. These are bothersome to both humans and pets.

With a little care a lawn spreader will give years of service. Be sure to empty each use.



VIGOR TESTED
WINTER TESTED
FIELD PROVEN

EXTRA CARE PUTS THE + IN

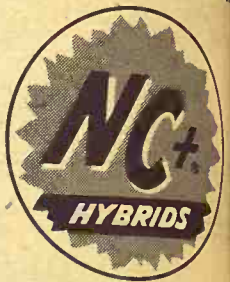

SEED CORN

Farmers Co-op

ONAGA ALTA VISTA
WESTMORELAND
MANHATTAN, KANSAS

Enjoy Great New Outdoor Living with a KPL

PATIO PAIR

GAS AND ELECTRIC GRILLS AND YARDLIGHTS

Now you can enjoy more outdoor living with the convenience of the "Patio Pair" from KPL. Take your choice of an electric yardlight and an electric grill or a gas yardlight and a gas grill. You can buy them together or separately and the prices start as low as \$1.95 a month. Just add the cost to your KPL service bill.

Lighten up your outdoor living with the "Patio Pair". It's the easy way to live.

ELECTRIC

YOU MAY ORDER THE PATIO PAIR, A GRILL AND YARDLIGHT FOR ONLY \$5.65 A MONTH . . . YARDLIGHT ONLY FOR AS LOW AS \$1.95 A MONTH AND THE GRILL SEPARATELY FOR AS LITTLE AS \$3.95 A MONTH.

GAS

YOU MAY ORDER THE PATIO PAIR, A GRILL AND YARDLIGHT FOR ONLY \$3.60 A MONTH . . . YARDLIGHT ONLY FOR AS LOW AS \$1.95 A MONTH AND THE GRILL SEPARATELY FOR AS LITTLE AS \$2.49 A MONTH.

Offer good to KPL retail gas or electric customers only.

CONTACT YOUR KPL OFFICE OR ASK ANY KPL EMPLOYEE



the Peoples national bank

CLAY CENTER, KANSAS

Established 1885

CLAY CENTER, KANSAS

At the close of business April 25, 1967

RESOURCES

Loans and Discounts	-----	\$4,948,543.70
Fixed Assets	-----	119,140.00
Federal Reserve Bank Stock	-----	12,000.00
U. S. Government Securities	-----	\$1,218,515.90
Kansas Municipal Bonds	-----	
and Warrants	-----	995,189.73
CCC Certificates of Interest	-----	571,305.02
Cash and Due From Banks	-----	1,300,067.39
TOTAL	-----	\$9,164,761.74

LIABILITIES

Capital Stock	-----	\$ 100,000.00
Surplus	-----	300,000.00
Undivided Profits	-----	525,249.01
Reserves	-----	97,522.64
Deposits	-----	1,022,771.65
TOTAL	-----	\$9,164,761.74

The above statement is correct
R. R. SMITH, Cashier

OFFICERS AND DIRECTORS

D. E. McIntosh, Jr., President
W. F. McIntosh, Exec. Vice-President
Wayne W. Ryan, Vice-President
R. R. Smith, Cashier
Arlene Hileman, Asst. Cashier
James H. Schulze, Asst. Cashier
Wade A. Bauer, Farm Representative
H. E. Valentine
Ada Leach Bisenius
Elsie Cowell Held
George W. Fullington

Member F.D.I.C. and Federal Reserve Bank

essary
rf

s and fleas. These
come to both humans
a little care a
er will give years of
Be sure to empty
se.

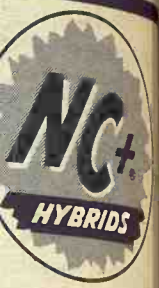

GOR TESTED
NTER TESTED
ELD PROVEN

A CARE PUTS THE



SEED CORN
rmers Co-op

GA ALTA VISTA
WESTMORELAND
NHATTAN, KANSAS

onal bank

CENTER, KANSAS

885

NSAS

April 25, 1967

\$4,948.54
119,140
12,000

515.90

189.73
305.02
067.39

4,085,078
\$9,164,761

000.00
000.00
249.01
522.64

1,022,771
8,141,990
\$9,164,761

ct
SMITH, Cashier

TORS
ident
ice-President
resident

ashier
Cashier
representative

1 Reserve Bank

Handy Storage
Use a paper napkin holder for storing envelopes or packages, soft drinks, etc.

To Hang Heavy Garments

For heavy garments that are apt to bend clothes hangers use two hangers that have been bound together with adhesive or cellulose tape.

Bring This Ad And Your Watch for Complete Overhaul

\$750 INCLUDING PARTS
We guarantee it will run better than new.

HOLIDAY JEWELERS
425 POYNTZ
Opposite the courthouse
MANHATTAN

Badly rusted or damaged watches not eligible.

Shoe Wardrobe Lets You Step Smartly Into Summer



Summer fun and summer fashion call for coordination. A bright, breezy, top-to-toe wardrobe, splashed with color, planned for comfort and little care. These simple tips from the designers of a leading footwear company will help make choosing playtime shoes the easiest part of your smart summer. Begin dollar-stretching with several pairs of fabric casuals. Select colors with an eye on your own wardrobe — the clothes you have and those you intend to buy. You'll need a basic shade. White's always right. So are black and beige. Then add the fun colors you wear

most — a sassy orange or green, the hot yellows and pinks, a bouncy blue — maybe even a coin dot combination!

MATTRESS & BOX SPRINGS
Specials Every Day
New Low Prices
Buy Direct
Also Complete Rebuilding Service
Manhattan Mattress Co.
414 S. 4th PR 8-5302

For versatility, the slip-into slip of a shoe that's known as a skimmer can't be topped. It's equally foot-flattering with shifts, shorts, swimsuits, or suncoats. Those with skinny shoe-string ties and braid trim are favorite variations.

Like the little-girl look? T-strap sandals with just a hint of heel go from supermarket to patio party and keep you looking freshly feminine every step of the way.

For sport, the sneaker is a must — this year with a full moon toe. Silky synthetic versions are so nicely shaped and stitched, you'll wear them with your newest pants suit. And boat buffs will want a salty, rope-soled style for shore, but for serious sailing choose a

sure-grip sole with 360-degree holding action. Look for one that shucks out sand and you won't scar his decks.

See how easy it is to plan! And now you're reading for the fun of finding your smartest-ever summer footwear.

Stops Spatters

A little salt sprinkled in the frying pan will keep fat or lard from spattering, also makes range cleaning easier.

To Dry Bags

After washing plastic storage or food bags, hang by clip clothespins to clothes hanger to dry.



FARM & RANCH LOANS

TIME is on your side with a long term LAND BANK Loan.

R. STANLEY PARSONS, Mgr.
SEE ME AT

604 HUMBOLDT PR 8-2971
Res. Phone PR 6-9044

MANHATTAN

Open Mon. through Fri.
8 a.m. to 5 p.m. (closed 12-1)

Branch Offices: CLAY CENTER & JUNCTION CITY

Federal LAND BANK Assn. of MANHATTAN
Serving Clay, Geary, Pottawatomie & Riley counties.



COOP MINERALS

Here's How They Can Help You Get the Most Out of Your Feed Dollar

NAME	MINERAL LEVELS	USES
CO-OP Mineral Concentrate #1	3% Phosphorus 20% Calcium 30% Salt Plus Trace Minerals	For animals on high-grain rations such as: -- Feedlot cattle on high-grain rations.
CO-OP Mineral Concentrate #2	6% Phosphorus 20% Calcium 27½% Salt Plus Trace Minerals	For animals on medium high-grain rations such as: -- Feedlot cattle receiving moderate amounts of hay and/or silage. -- Dairy cattle on high-grain, limited roughage feeding.
CO-OP Mineral Concentrate #3	9% Phosphorus 20% Calcium 25% Salt Plus Trace Minerals	For animals on medium high roughage such as: -- Cattle on pasture, silage or hay rations receiving only a small amount of grain. -- Dairy cattle receiving rather large amounts of roughage.
CO-OP Mineral Concentrate #4	12% Phosphorus 20% Calcium 19½% Salt Plus Trace Minerals	For animals on high roughage rations, or where a narrow calcium-phosphorus is needed such as: -- Cattle on a high roughage ration or pasture. -- Swine on growing or fattening rations, or breeding stock.
CO-OP Mineral Concentrate #5 (Phenothiazine)	Contains Regular Phenothiazine 6% Phosphorus 20% Calcium 25% Salt Plus Trace Minerals	For the control of stomach worms, hook worms, and nodular worms. Keep before animals (cattle or sheep) at all times. Do not feed to lactating dairy cows.
CO-OP Mineral Concentrate #6 ("Bar Fly" Phenothiazine)	Contains "Bar Fly" Phenothiazine 6% Phosphorus 20% Calcium 25% Salt Plus Trace Minerals	Prevents the breeding of horn flies in manure of cattle. Feed free choice, starting before the horn fly season. Also helps control stomach worms, hook worms and nodular worms. Do not feed to lactating dairy cows.
CO-OP Mineral Concentrate #7	6% Phosphorus No Salt 27½% Calcium Plus Trace Minerals	For use when feeding mineral and salt separately is desired. Feed along with salt for the same feeding situations as CO-OP Mineral Concentrate #2.
CO-OP Mineral Concentrate #8	12% Phosphorus No Salt 27½% Calcium Plus Trace Minerals	For use when feeding mineral and salt separately is desired. Feed along with salt for the same feeding situations as CO-OP Mineral Concentrate #4.

Alma Farmers Union Co-op
Alma Ph. 765-3612
Eskridge Ph. 449-2291

St. Marys Farmers Union Co-op
Business Assn.

Manhattan Farmers Cooperative Assn.
Manhattan-Alta Vista
Westmoreland-Onaga

Greenleaf Farmers Co-op Elevator Assn.
Greenleaf-Linn
-Washington

Clay Center Farmers Union Co-op
Clay Center-Bala
Miltonvale-Leonardville

Junction City Farmer Stockman Co-op Assn.
Council Grove
Junction City CE 8-4158

Carlton Farmers Union Co-op
CARLTON
TELEPHONE 31

G&G Directory

Lawrence E. Welter
AUCTIONEER
REAL ESTATE BROKER
Your Sale Solicited
Large or Small
EAST HIGHWAY US 24
MANHATTAN PR 8-3455
Real Estate
And General Sales

Ed Reimer
-AUCTIONEER-
We Specialize in Selling
DAIRY CATTLE
"A complete Sale Service"
Phone or write for sale dates.
Telephone 367-2373
GOESSEL, KANSAS
"Marion County"

DeLaval Clay
All Makes
Service & Repair
Dairy Equipment
Joe McClure
Ph. 229-5284 Alta Vista

Dale Wells
SURGE
Pipe Line Bucket Milkers
Stalls
324 Frederick ME 2-2811
CLAY CENTER, KANS.

DUANE GUGLER
Auct. and Sale Mgr.
We offer complete sale service. Call us and leave the details to us. No sale too large or too small. If you need an auctioneer or a complete sale service telephone:
1730, WOODBINE, KANS.

Memorials
CEMETERY MEMORIALS
54 Year Continuous Service
Display Located on US24
East of City Limits
SCHAUBEL
MONUMENT CO., INC.
RR 3 Box 20 ME 2-3531
Clarence Blanc, President
CLAY CENTER
MONUMENTS
MANHATTAN
MONUMENT CO.
J. J. BEAUDET
Office and Display
123 No. 3rd
Office Phone PR 8-5137 Res. Phone PR 8-4978
MANHATTAN, KANS.

CONSERVATION
Land Improvement
"Soil Conservation Doesn't Cost—It Pays"
Ponds, terraces, waterways, and leveling, drainage ditches, clearing, landscape grading.
ROGGENDORFF
Conservation Construction
Arthur Roggendorff
Phone JE 9-3984
1630 Osage - Manhattan

PEOPLE READ
The G&G Directory
Just as You are Now

TO QUIT A CHEVROLET AGENCY AT WATERVILLE

WATERVILLE — This southern Marshall County town is losing its Chevrolet agency. Lloyd Barleen will close his dealership here at the end of June. Barleen has operated the firm for 15 years, and the Chevy dealership in Waterville goes back to 1922.



Spraying Needs

6 roller pumps	\$19.95
8 roller pumps	\$34.95
7 roller Hi Volume	\$44.95
3/8" spray hose, per ft.	.19
1/2" spray hose, per ft.	.24
3/4" spray hose, per ft.	.39
All brass hand guns	\$8.49
Pressure gauges \$1.59 to	\$2.29
Jet agitators	\$1.95
3 point barrel carriers	\$19.75
Wide Arc Broadcast spray kit	\$32.65
Gates rubber lined spray tanks	75 to 300 gal.

USED IHC 2-ROW MODEL 250 CULTIVATOR \$100

Dow brush killer, per gal.	\$8.25
3 point 7' Wilbeck chisels, 26" shanks	\$265.35
3 point 9' Wilbeck Chisels, 26" shanks	\$315.65
3 point 11' Wilbeck Chisels, 26" shanks	\$386.95
9' Glenco chisel, pull type	\$525.00
15,000 lb. Electric Wheel trailer, complete with tires	\$199
Lufkin, land measuring chain, reel and kit	\$25.95
The sure way of measuring	

HOLT FARM SUPPLY

Next To Sale Barn
MANHATTAN PR 8-4343



See
Floyd Woodworth and Carl Oliver
For
Sales and Service
of all
Four Farm Needs!

RED FENCE AND BARN PAINT

Non-Leaded Only **\$344**
Gal.

SHOP PENNEYS NEW CATALOG ... Phone PR 6-4711
Open Mon. & Thurs. 9:30 til 9:00 ... Other Days 9:30 til 5:30

IN MANHATTAN HEADQUARTERS FOR ALL TIRE AND BATTERY NEEDS!

Size	Price	Fed. Tax
• 12.4/28	\$49 4 Ply	4.25
• 12.4/38	\$58 4 Ply	5.39
• 13.6/38	\$77 6 Ply	6.57
• 15.5/38	\$84 6 Ply	7.73

12 Volt Batteries Low As 12.95

Large Selection Of
Citizen Band
Radio's — Crystals — Accessories
Now Available In Stock

Manhattan Commission Co., Inc. Sale Every Thursday

We sold 922 head of cattle at our sale last Thursday. A real good run for this time of year. Prices held steady on all stocker and feeder cattle. Bulls were steady, all cow prices were some lower. The following is a partial listing of the sale:



FAT CATTLE & FEEDERS

12 black steers	604 @	27.70
2 blkwhif steers	620 @	27.50
5 blkwhif steers	601 @	26.80
8 whiface steers	676 @	26.40
14 whiface steers	627 @	25.40
5 black steers	602 @	25.10
9 whiface steers	705 @	24.25
19 whiface steers	792 @	24.15
1 whiface steer	720 @	24.10
1 whiface steer	840 @	24.10
1 black steer	670 @	24.00
13 whiface heifers	622 @	23.85
5 blkwhif steers	737 @	23.75
1 black steer	670 @	23.70
12 whiface steers	938 @	23.65
12 whiface heifers	636 @	23.45
9 whiace steers	638 @	23.30
2 black steers	902 @	23.30
15 whiface heifers	613 @	23.30
3 black steers	923 @	23.25
6 whiface steers	986 @	23.25
11 whiface steers	1243 @	23.15
1 whiface steer	915 @	23.10
3 black steers	986 @	23.10
7 whiface steers	1071 @	23.00
1 whiface steer	1060 @	23.00
15 whiface heifers	717 @	22.75
1 whiface heifer	680 @	22.70
2 whiface steers	970 @	22.60
20 whiface heifers	799 @	22.60
1 whiface heifer	720 @	22.60
1 black steer	935 @	22.50
1 whiface steer	1085 @	22.30
6 black steers	884 @	22.10
1 whiface heifer	840 @	22.00
1 whiface heifer	840 @	21.70
2 whiface heifers	637 @	21.20
1 holstein steer	660 @	21.10
2 black heifers	605 @	20.50
2 holstein steers	887 @	20.50
3 black heifers	836 @	20.30
2 holstein steers	877 @	20.30
1 black heifer	890 @	20.25

STEER CALVES

1 black steer	255 @	30.30
1 black steer	305 @	30.00
1 whiface steer	340 @	30.00
7 whiface steers	416 @	29.90
1 whiface steer	325 @	29.50
1 black steer	415 @	29.20
1 whiface steer	390 @	29.00
2 whiface steers	462 @	29.00
4 whiface steers	464 @	28.70
1 black steer	310 @	28.40
1 blkwhif steer	305 @	28.25
2 black steers	380 @	28.20
6 black steers	485 @	28.00
1 whiface steers	450 @	27.90
2 whiface steers	460 @	27.75
3 whiface steers	516 @	27.75
9 black steers	479 @	27.60
1 black steer	350 @	27.40
1 whiface steer	545 @	27.00
1 blkwhif steer	455 @	27.00
1 whiface steer	535 @	26.90
1 whiface steer	575 @	26.80
2 whiface steers	530 @	26.70
1 whiface steer	550 @	26.60
4 black bulls	484 @	26.50
3 black steers	588 @	26.20
2 black steers	260 @	26.10
1 brindwhif steer	335 @	26.00
1 blkwhif steer	495 @	25.70
2 whiface steers	462 @	25.70
9 whiface steers	598 @	25.50
1 whiface steer	545 @	25.10

1 holstein steer	325 @	24.50
1 blkwhif steer	580 @	24.50
1 whiface steer	540 @	23.60
1 holstein steer	370 @	23.25
2 black steers	567 @	22.90
4 black steers	481 @	22.80
5 holstein steers	491 @	22.80

HEIFER CALVES

1 blkwhif heifer	290 @	26.25
10 whiface heifers	472 @	25.55
3 whiface heifers	433 @	25.50
1 whiface heifer	235 @	25.25
1 black heifer	265 @	25.25
3 whiface heifers	390 @	25.20
1 black heifer	320 @	24.50
9 black heifers	474 @	24.40
5 black heifers	391 @	24.40
1 whiface heifer	395 @	24.40
2 black heifers	385 @	24.20
4 whiface heifers	516 @	23.90
1 whiface heifer	395 @	23.80
2 whiface heifers	440 @	23.80
1 whiface heifer	495 @	23.60
5 black heifers	496 @	23.60
1 blkwhif heifer	455 @	23.50
1 roan heifer	480 @	23.25
2 blkwhif heifers	550 @	23.20
2 black heifers	372 @	23.20
1 whiface heifer	495 @	22.90
4 black heifers	332 @	22.70
1 whiface heifer	505 @	22.50
2 black heifers	537 @	22.50
7 black&bwf hfrs	593 @	22.20
2 black heifers	532 @	22.00
1 black heifer	315 @	22.00
3 black heifers	293 @	21.10
1 black heifer	470 @	21.00

2 1/4 MILES EAST OF MANHATTAN ON US 24

BULLS

1 black bull	1345 @	22.60
1 whiface bull	1550 @	22.10
1 whiface bull	1385 @	21.85
1 black bull	1505 @	21.60
1 whiface bull	1200 @	21.60

COWS

2 whiface hfretts	985 @	21.00
1 whiface hfrett	845 @	20.80
1 whiface hfrett	985 @	20.00
1 whiface hfrett	980 @	19.00
1 whiface cow	965 @	18.30
1 whiface cow	1210 @	18.30
1 holstein cow	780 @	18.20
1 whiface cow	1130 @	17.90
1 whiface cow	965 @	17.80
1 whiface cow	1150 @	17.70
1 whiface cow	1190 @	17.60
1 whiface cow	1130 @	17.50
1 holstein cow	1235 @	17.50
2 whiface cows	1125 @	17.50
1 roan cow	960 @	17.20
1 whiface cow	850 @	17.20
1 whiface cow	1080 @	17.20
1 holstein cow	1260 @	17.20
1 whiface cow	1055 @	17.10
1 whiface cow	1060 @	17.00
1 whiface cow	1015 @	17.00
1 whiface cow	1485 @	16.50
1 blackhol cow	1320 @	16.40
1 holstein cow	1205 @	16.30
2 black cows	727 @	16.10
1 holstein cow	1620 @	15.70
1 black cow	1090 @	15.65
1 whiface cow	1260 @	14.60

BUYING

FAT HOGS

We buy fat hogs daily at the Manhattan Commission Co., Inc. sale barn. We buy direct with no commission to the seller.

BUYING HOURS:

Mondays thru Fridays
8 a.m. to 4 p.m.
Saturdays 8 a.m. - 2 p.m.
Manhattan PR 8-4415

WE ARE ALSO BUYING FAT HOGS AT THE W. E. DUGAN YARDS ALTA VISTA

SATURDAYS & MONDAYS 8 a.m. to 3 p.m.
Phone Alta Vista 229-6430 or Manhattan PR 8-4415

AT ALMA & ESKRIDGE EVERY WEDNESDAY

From 8 a.m. to 1 p.m.

Please do not bring hogs in for sale on Thursday afternoon, as we will be having large runs of cattle and you might not be able to unload, and they will get hot on you. For information call the barn in Manhattan, PR 8-4415. In Alma, Oscar Nelson, 763-3861. In Alta Vista, W. E. Dugan, 229-6303. Or you may call Joe Raine at Maple Hill, MI 3-2226 or Eskridge Yard, 449-2347.

FOR ESTIMATES

W. E. DUGAN ----- Alta Vista, 229-6430
JOE RAINE ----- Maple Hill, MI 3-2226
DON WELLS ----- Manhattan, JE 9-3744
MERVIN SEXTON ----- Abilene, CO 3-3449
C. J. WENTZ, bus. mgr. Manhattan, JE 9-5561

BARN PHONE ----- Manhattan, PR 8-4415

Consignment Reports
WIBW radio 6:30 A.M. Thursdays
WIBW-TV 12:15 Noon Wednesdays

The Manhattan Commission Co., Inc.



MANHATTAN, KANSAS

East On US 24

Auctioneer: Joe Raine

MANHATTAN
TERS
ATTERY

Fed.
Tax
ply 4.25
ly 5.39
ly 6.57
ly 7.73

Accessories
ock

5:30

Thursday

MANHATTAN ON US 24

BUYING

T HOGS

y fat hogs daily

unhattan Commission

sale barn. We buy

with no commission

er.

BUYING HOURS:

days thru Fridays

8 a.m. to 4 p.m.

days 8 a.m. - 2 p.m.

Manhattan PR 8-444

ARE ALSO BUYING

T HOGS AT THE

E. DUGAN YARDS

ALTA VISTA

RDAYS & MONDAYS

a.m. to 3 p.m.

Alta Vista 229-6368

Manhattan PR 8-444

ALMA & ESKRIDGE

ERY WEDNESDAY

om 8 a.m. to 1 p.m.

do not bring hogs

le on Thursday after

as we will be having

uns of cattle and y

not be able to unlo

information call

Manhattan, PR 8-444

na, Oscar Nelson, PR

n Alta Vista, W. E. P

29-6303. Or you may

e Raine at Maple H

226 or Eskridge Y

7.

Commission

Co., Inc.

MANHATTAN, KANSAS

East On US 24

r: Joe Raine



He Likes Southdown Sheep

Willis Riemann of Claflin, Barton county, likes Southdown sheep. He has educated four children at Kansas State University, using sheep as a basic farm operation.

What Ever Happened To Redi-Wheat?

What ever happened to Redi-Wheat, the canned wheat paste that the Kansas Wheat Commission hoped might substitute for potatoes and rice as a table staple?

"We still get some letters asking where Redi-Wheat can be bought," says Jerry Fowler, administrator of the Kansas Wheat Commission. But the stuff hasn't been produced for several years, lasting only a few months in the 1961 experi-

ment.

Since the project was abandoned, a cooked and cracked wheat product of the bulgur variety has been developed. It is being manufactured now in several grades for export and domestic consumption. In Kansas, the product is known as Treat-o-Wheat.

Redi-Wheat's market test was mostly in Kansas, and Fowler thinks the stuff might have done better elsewhere. Kansans

were perhaps too familiar with the price of wheat, which was low compared to the Redi-Wheat price, but they were not used to high wheat diets.

Some of the current requests come from Armenians and Lebanese living in the East or California. These people, Fowler says, have always had a lot of wheat in their diets.

Redi-Wheat was cooked and swollen until it was malleable to

tooth or gum. Some people like the stuff for breakfast, like rolled oats. But apparently many people who tried it didn't like it for breakfast. Or lunch or dinner for that matter.

The Wheat Commission itself put \$25,000 into the Redi-Wheat project. There were other expenditures by government agencies and private investment as well.

AUCTION SALE

Saturday
MAY 13

Starts 12:30 Noon
Lunch Served

We will sell the following described personal property and real estate in Woodbine, Kansas.

Furniture and Appliances

RCA TV; fan; gas heating stove; electric clocks; radio; refrigerator; gas cook stove; gas space heater; electric heater; Maytag washer; electric toaster; several dining room chairs.

Combination china secretary; 2 piece living room suite; coffee table; library table; metal bed.

Sealy innerspring mattress; sewing hassock; old dresser; walnut drop-leaf table; roll-away bed; ironing board; 9x12 rug; sewing machine; clothes hamper.

Antiques, Dishes & Miscellaneous

Antique dishes; hand blown glass easter egg; what-not shelves; reed trunk from Germany; 2 brass bells; large tall organ, excellent condition; spool shelf.

Walnut bed and dresser; wash stands; antique chairs; 12 place setting dishes; old fruit jars; stone jars; several sets silverware; some old silver; kerosene lamp; small baskets; old cabinet.

Cooking ware of all types; wool comforters; lawn mower; garden tools; many, many small items too numerous to mention.

HOUSE AND LOTS

Modern two-story house in good repair with seven lots, good garden area, garage, and a good location. On city sewer, taxes to be paid to closing date. Possession immediately upon payment of 25% down earnest money. Title to be transferred by Quit Claim deed.

10 LOTS

To be sold. These lots are located next to above property in adjoining lot. A good location for a home.

Henry and Bertha Laudeman Estate
DORIS DEINES, ADMINISTRATOR

Aucts Remy, Sharp & Schnell Bros. Roy Peterson, Clerk

PUBLIC AUCTION

I will sell my home and household goods at public auction at the home located 733 Grant St. in Clay Center, Kans.

Friday, May 19th, 1967

Beginning at 1:00 o'clock

Household Goods

1 Frigidaire 8-ft. refrigerator; chrome dinette set and 4 chairs, studio divan (nice); overstuffed chair; 9x9 wool gray rug; antique center table; throw rugs; table lamp; 4 wicker bottom antique chairs; odd chairs; antique buffet with mirror; platform rocker; antique rocker; dresser with mirror; steel cot; Singer treadle type sewing machine (nice); antique trunks; 2 wall mirrors; ironing board; kero lamp; dishes; pots; pans; several antique dishes; garden tools; lawn mower and other items too numerous to mention.

Terms, cash day of sale.

Real Estate To Sell At 2:30

Legal description—Lot 18 & W½ of Lot 19, in Block 45 in Clay Center, Clay County, Kansas.

Has 4 rooms and bath, 1 story frame modern house, floor furnace, city gas, lights and water, oak floors, good roof, 2 porches, alot nice builtins, well located, close to downtown, well kept, alot nice shade, single garage, kitchen range to go with house. Your inspection invited prior to sale day with appointment with Mr. Art Conrad or auctioneer.

Terms on Real Estate—25% down day of sale, balance in 30 days, or when abstract is delivered. Contract and down payment to go in escrow in Peoples National Bank. Possession upon signing of contract. Abstract and deed furnished to buyer. Seller to pay 1966 and all prior years taxes.

This home will sell to highest bidder sale day.
Not responsible for accidents.

Mrs. Maggie Affleck, owner

Clerk: Peoples National Bank of Clay Center, Ks.

Auctioneer: Foster Kretz, Clay Center, Phone WA 6-4422, Morganville.



Juniper Hill Angus Farm

Complete Dispersion

SATURDAY, MAY 27

12:30 p.m. Daylight Saving Time at

LAWRENCE, KANSAS

Juniper Hill Farm, located 2 miles north, ½ mile east of Lawrence Municipal Airport

18 Bulls

Selling 70 Lots

52 Females

1 Herd Bull 17 Yearling Bulls

38 Cows with 25 Calves

14 Yearling Heifers

The Bulls That Sell

(1) Bandolier of Dalebanks 172 - - This is one of the very top bulls ever produced in the Dalebanks herd at Eureka, Kansas. This herd is now nearly 50 years old. This young sire was the champion at the 1965 Kansas Futurity, and his first calves look really great. His Get and Service should be of great value to any progressive breeder.

(2) 17 Yearling Bulls - - Many of these bulls are ready for service and are real herd sire prospects. Included are 4 sons of Imported Banner of Belladrum, a great sire of champions used so successfully in the Ankony herd and in the U T Herd, 1 son of Ermitre of Haymount, the International Grand Champion. Also selling are 3 sons of Essar Marshall L 90, the Fielding Norton bull whose sons have been in great demand in Kansas because of their extra size.

(3) There are 7 sons of Welcos Bardoliermere M 156. They are from a great group of foundation cows purchased in the Kerr Estate Dispersion. The sire of these bulls is owned by Kerr Foundation, Oklahoma State University, and Thompson Angus Ranch of Vienna, Missouri.

The Females Selling

14 Open Heifers - - This is a really outstanding group of open heifers. They are daughters of these famous sires: 3 by Imp. Banner of Belladrum, 5 by Essar Marshall L 90, 2 daughters of Hyland Marshall, 1 by Welcos Bardoliermere M 40, 1 by Ermitre of Haymount, the International Grand Champion

38 Cows with 25 Calves at Side - - These are the foundation females for this select herd and were purchased from U T Farms at Oklahoma City, Kerr Estate Dispersion, Poteau, Oklahoma and Phillip Mahoney of Lincoln, Nebraska. The top lines of breeding are represented and daughters of these bulls are included:

2 by Prince of Red Gate 69
3 by L L Bardoliermere
1 by Dor Mac Marshall 2

1 by Kermac Marshall 101
1 by Ledgsmere 41
1 by Bandolier Lad

11 by Hyland Marshall
1 by Prince Peter of Dalmeny
1 by Bell Boy of Kermac

And, the other 16 cows represent very well known breeding.

This sale is to dissolve the present partnership, and could certainly be your chance to select foundation females that will be very important to the development of your herd - - You are sure to find some real bargains here.

Sale Headquarters: Holiday Inn, Lawrence, Kansas

Auctioneer: Ray Sims

Sale Manager: PHIL LJUNGDAHL, Box 1209, Dodge City, Kansas 67801

Telephone: 316 HU 2-2735

Juniper hill farm

RT. 3 - BOX 209 - LAWRENCE, KANSAS 66044

AREA CODE 913 - VI 2-2347
Stewart Newlin and Gordon S. Kay

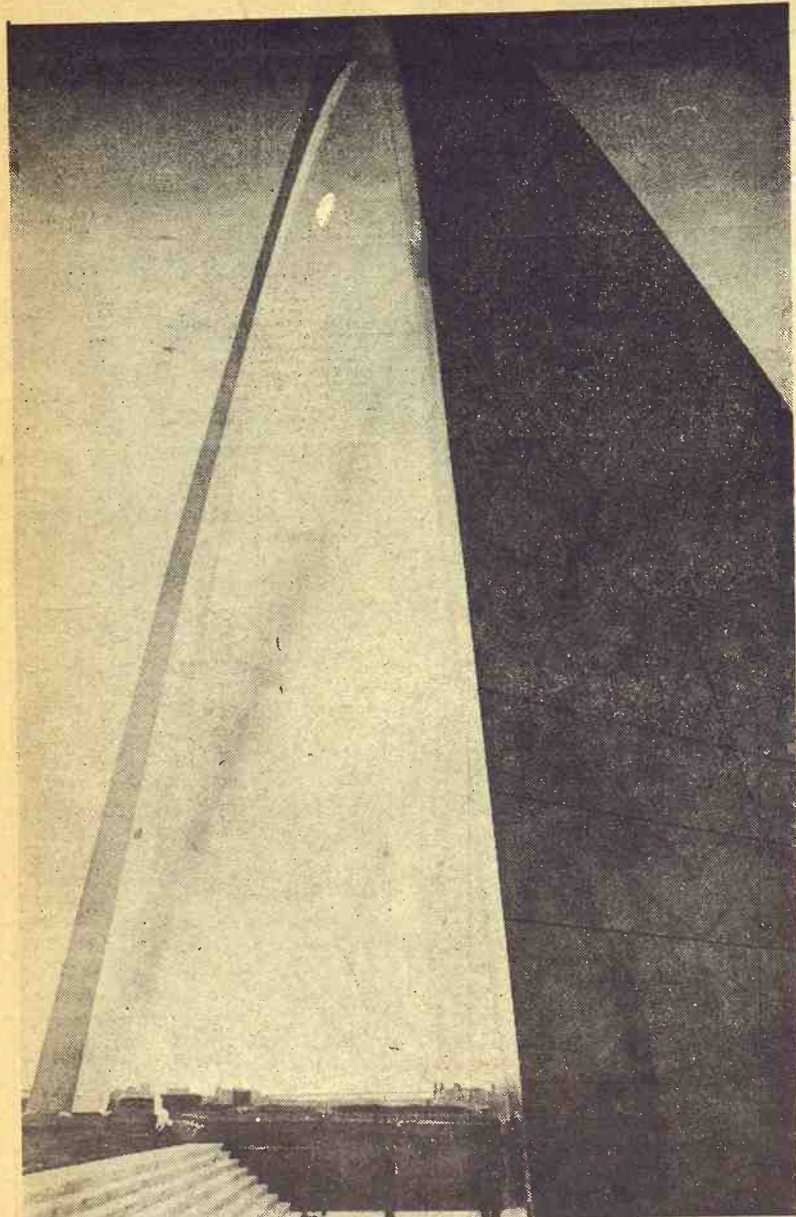

The St. Louis Arch

This unusual view of the Gateway arch on the Mississippi river front in St. Louis is taken from one of the legs. It seems to bend to the east and is held in place by what looks like a very slim second leg.

Here Are Top FFA Competitors

The G&G area had plenty of winners among the top competitors in FFA contests, the best of which were announced at the annual convention of the Kansas Association of Future

Farmers of America at Manhattan last week.

TEAM
Cooperative Activities and Quiz Contest—Overall winner: Garden City. District winners: Caney, Effingham, Eskridge, Jewell, Peabody and Stockton. Second place: Ellsworth, Fort Scott, Frankfort, Lawrence, Norton and Winfield. Third place: Cheney, Concordia, Oakley, Seaman of Topeka, Uniontown and Waterville.
Dairy products judging—McPherson, Lawrence, Manhattan, Mulvane, Claflin. Animal husbandry judging—Newton, Winfield, Labeite County Community High School, Inman, Chapman.

Dairy judging—Seaman of Topeka; Hillsboro, McPherson, Newton, Mulvane.
Farm carpentry and concrete—Labeite County Community High School, Winfield, Kincaid, Garden City, Paola.
Farm welding—Winfield, Clay, Belleville, Lawrence, Garden City.
Rural electrification—Winfield, Altoona, Miltonvale, Paola, Garden City.
Farm shop tools—Altamont, Winfield, Hill City, Osage City, Valley Heights of Allen.
Farm power and machinery—Garden City, Labeite County Community High School, Bazine, Valley Heights, Northern Valley.
Soil conservation—Labeite County Community High School, Altoona, Leoti, Clay Center, Wakefield.
Entomology—Ness City, Lawrence, Marion, Caney, Osage City.
Horticulture judging—Great Bend, Newton, Winfield, Caney, Flint Hills.
Poultry judging—Chanute, Manhattan, Caney, Winfield, Altoona.
Agronomy—Caney, Frankfort, Russell, Newton, Jewell.

INDIVIDUALS
Dairy products judging—1. Ellis Yoder, McPherson. 2. (tie) Julian Heersche, Mulvane; Jim Baldwin, Lawrence; 4. Joel Redeske, Claflin; 5. (tie) Warren Ayers, Salina; Jim Coopridge, Inman.
Animal husbandry judging—1. Ron Gatz, Newton; 2. Ken Neetz, Newton; 3. Tom Gatz, Newton; 4. Ed Bogner, Winfield; 5. Dale Fruits, Winfield.
Dairy judging—1. Greg Kubin, McPherson; 2. Richard Heersche, Mulvane; 3. Dale Hudson, Leoti; 4. Jerry Gee, Stafford; 5. Howard Goff, Manhattan.
Farm carpentry and concrete—1. Bill Wagner, Altamont; 2. J. J. Vanmiddlesworth, Altamont; 3. Lester Priest, Winfield; 4. Richard Briggs, Kincaid; 5. Nolan Swift, Winfield.
Farm welding—1. Ed Bogner, Winfield; 2. Tom Nelson, Clay Center; 3. Brent Woods, Garden City; 4. Bill Noble, Belleville; 5. Stephen Shirk, Lawrence.

Rural electrification—1. Robert Travis, Altoona; 2. Ed Greene, Winfield; 3. Steve Griffiths, Altamont; 4. George Koelsch, Paola; 5. Jack Johnson, Columbus.
Farm shop tools—1. Steve Griffiths, Altamont; 2. Richard Cook, Altamont; 3. Larry Hermon, Burlington; 4. Doug Devlin, Smith Center; 5. Alan Schlobohm, Osage City.
Farm power and machinery—1. Brent Woods, Garden City; 2. Vic Scholenberger, Wakeeney; 3. Lonnie Stevens, Bazine; 4. Don Helwig, Labeite; 5. Paul Bienhoff, Kensington.

Soil conservation—1. Steve Griffiths, Altamont; 2. Dan Peterson, Labeite; 3. Steven Carter, Altoona; 4. Robert Travis, Altoona; 5. Steve Graft, Leoti.
Entomology—1. Dale Leikam, Ness City; 2. Ken Wasinger, Ness City; 3. (tie) Jack Breeborn, Lawrence; Brad Stoneback, Lawrence; 5. (tie) Greg Bowers, Marion; Bruce Coveri, Columbus; Craig Cropp, Lawrence.
Horticulture judging—1. Larry Kack, Great Bend; 2. (tie) Bruce Yahne, Great Bend; Ken Smith, Newton; 4. Dean Whitehall, Winfield; 5. Greg Windler, Paola.

Poultry judging—1. Tom Ehmke, Chanute; 2. Terry Beck, Chanute; 3. Craig Oman, Manhattan; 4. Mike Chalmers, Manhattan; 5. Harold Loewer, Hillsboro.

Agronomy—1. Charles Bramlage, Frankfort; 2. Danny Scott, Kingman; 3. Don Sauerwein, Newton; 4. Tom Vaughan, Caney; 5. Brent Mantooh, Caney.
Agriculture newswriting—1. David Stephens, Columbus; 2. Scott Sparks, Kingman; 3. Tom Gatz, Newton; 4. Doug Alf, Wamego; 5. Bob Gottlob, Arkansas City.

CONDENSED STATEMENT OF CONDITION

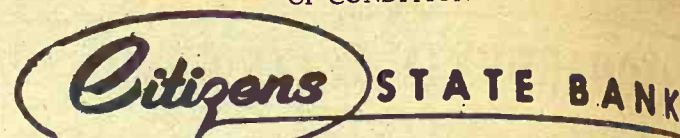

MANHATTAN, KANSAS

Close of business April 25, 1967

RESOURCES

Loans and Discounts	\$ 5,214,274.38
Bank Premises	93,831.01
Furniture and Fixtures	48,622.68
U. S. Bonds and Notes	1,548,148.44
Municipal Bonds	2,696,602.01
Cash and Sight Exchange	1,176,377.72
TOTAL	\$10,777,856.24

LIABILITIES

Capital Stock	\$ 200,000.00
Surplus	210,000.00
Undivided Profits	288,154.25
Reserves	97,223.58
Accounts Payable	20,000.00
Total Deposits	9,962,478.41
TOTAL	\$10,777,856.24

The above statement is correct.

W. H. BELL, President

DIRECTORS

W. H. Bell
Byron Brooks
Donn J. Everett
Ralph Rothlisberger
M. James Ryan
R. T. Sheldon
C. M. Skaggs
A. W. Torluemke
Arthur D. Weber
Ward Wright

OFFICERS & TELLERS

W. H. Bell, President
Byron Brooks,
Chairman of the Board
R. T. Sheldon, Vice President
H. Alan Bell, Cashier
Twila Ericson, Assistant Cashier
David R. Murphy, Asst. Cashier
Marilyn Andes, Secretary
Golda Abshire, Teller
Donna Flohr, Teller
Phyllis Dawson, Teller
Dorothy Moser, Teller
Helen Roe, Teller
Michael Toy, Teller

MEMBER FEDERAL DEPOSIT INSURANCE CORPORATION

PROGRESSING WITH MANHATTAN SINCE 1889 UNION NATIONAL BANK MANHATTAN, KANSAS

Condensed Statement of Condition April 25, 1967

OFFICERS

T. J. Griffith, Chairman of the Board
J. E. Arnold, Vice Chairman & Trust Officer
W. B. Glenn, President
Lloyd Carlson, Senior Vice President
Evelyn Hannagan, Vice President
Phil Howe, Vice President
L. W. Stolzer, Vice President
Thos. R. Lee, Vice President & Cashier
J. Robert Wilson, Trust Officer
Wm. V. Morton, Assistant Cashier
Donna Faurot, Assistant Cashier
Minnie A. Taylor, Assistant Cashier
Betty Weichmann, Assistant Cashier
Bonnie Nespor, Assistant Cashier
Hazel Nelson, Assistant Cashier
Helen A. O'Neill, Assistant Cashier
Grace Davies, Assistant Cashier

DIRECTORS

J. E. Arnold, Vice Chairman of the Board
Charles S. Arthur, Partner, Arthur & Green Attorneys
C. C. Brewer, President, Brewer Motor Co.
Lloyd Carlson, Senior Vice President
W. F. Farrell, President, Farrell's Inc.
W. B. Glenn, President
T. J. Griffith, Chairman of the Board
Charles D. Green, Partner, Arthur & Green Attorneys
N. D. Harwood, President, Manhattan Milling
Phil Howe, Vice President
Ward M. Keller, President, Keller's
O. W. Korshaw, President, Korshaw Sand & Ready Mix
L. W. Stolzer, Vice President
J. Robert Wilson, President,
Charlson & Wilson Abstractors & Insurance

RESOURCES

Loans and Discounts	\$12,152,014.29
U. S. Government Bonds	3,546,331.33
Municipal Bonds	5,164,988.82
Stock in Federal Reserve Bank	60,000.00
Cash and Sight Exchange	2,333,885.82
Bank Premises	65,000.00
Furniture and Fixtures	68,026.00
Leasehold Improvements	22,923.42
Other Real Estate Owned	189,861.40
	\$23,613,032.07

LIABILITIES

Capital Stock	\$ 350,000.00
Surplus	1,650,000.00
Undivided Profits	573,863.35
Total Capital Accounts	\$ 2,573,863.35
Reserves	157,462.12
Deposits	20,881,706.60
	\$23,613,032.07

The above statement is correct.

W. B. Glenn, President

Motor Bank and Parking Lot
at Third and Humboldt

Union National Bank
MANHATTAN, KANSAS

MEMBER OF FEDERAL DEPOSIT INSURANCE CORPORATION



Turn Weaning Days



into GROWING DAYS



You can when you wean your pigs on

**GOOCH'S
BEST**

PIG GROWER 250

supplies pigs the growth and health boosts of Aureo SP 250.

Call us — we'll deliver your needs right to your hog lots!

CK PROCESSING CO.

Manhattan, Kans.
Telephone PR 6-9269

CLAY CENTER ALFALFA MILL

Clay Center, Kans.
Telephone ME 2-3401

**EARN FREE
CORNING* WARE
COOKWARE**

SEE US!



LEONARDVILLE STATE BANK

Leonardville, Kans.

Condensed Statement, As Of April 25, 1967.

RESOURCES

Loans & Discounts	\$ 674,303.75
U. S. Bonds	482,344.00
Municipal, County & State Bonds	228,902.55
Bank Premises & Furniture & Fixtures	22,171.50
Cash and Due From Banks	154,213.56
TOTAL	\$1,561,935.36

LIABILITIES

Capital	\$ 50,000.00
Surplus	50,000.00
Undivided Profits	78,121.00
Deposits	1,383,814.36
TOTAL	\$1,561,935.36

The above statement is correct.
W. M. Ford, Cashier.

OFFICERS

William E. Sikes, President
C. T. Beninga, Vice-President
W. M. Ford, V.P. & Cashier
Fern Johnson, Asst. Cashier
Lillie Lash, Asst. Cashier

DIRECTORS

C. T. Beninga
Alma Beninga
Hobert Berggren
Dolores M. Ford
W. M. Ford
Richard D. Rogers
William E. Sikes

Kansas Wool Output Off Norm

Kansas sheepmen got about 3½ million pounds of wool off their animals in 1966, worth slightly more than \$1.5 million — both figures off about one-fourth from the norm of the 1960s.

The actual figures, from the Kansas Reporting Service, were 3.598 million pounds of wool, valued at \$1.547 million.

The figures were slightly better than in 1965, however, when the clip brought in only \$1.445 million. Prices averaged 43 cents a pound in 1966 compared to a 41-cent average in 1965.

Fleece weights averaged 8.4 pounds, up slightly from '65 and the best in 10 years.

Nationally, wool production was 218 million pounds, about 8.49 pounds per fleece, with prices over the U.S. averaging 52 cents.

More Slings At Heavy Smoking

The Public Health Service is continuing to mount evidence that heavy cigarette smoking is harmful to health.

Last week Surgeon General William Stewart released a study which reported 33 percent more chronic health conditions and lost work days for heavy

smokers over nonsmokers.

The study, based on 42,000 interviews, showed 72 percent of the men who smoked two or more packages of cigarettes daily had one or more chronic conditions. Only 35 percent of the nonsmokers reported similar conditions.

The situation was similar

with women, with both heavy smokers and nonsmokers reporting more complaints than men, but in about the same relative proportion — 57 percent to 85 percent.

The Tobacco Institute, an organization of major tobacco firms, declared the report might be misleading.

frontier HYBRIDS



See Your Frontier Authorized Dealer Soon

Robinson Farmers Un. Co-op	Robinson, Kansas
Biester Feed & Grain	Soldier, Kans.
Farmers Union Co-op	Vermillion, Kans.
Jefferson County Co-op	Valley Falls, Kans.
Karst Soil Service	Wamego, Kans.
Willard Grain Co.	Willard, Kans.
Moss Grain Co.	Willis, Kans.
Farmers Grain & Supply Co.	Westfall, Kans.
Osborne County Farmers Union	Corinth, Kans.
Agenda Co-op Business Assn.	Agenda, Kans.
Havel Feed & Seed	Cuba, Kans.
Cuba Implement Co.	Cuba, Kans.
Hiatt Grain & Feed	Munden, Kans.
Cerny Brothers	Narka, Kans.
Horkman Grain & Supply	Wayne, Kans.
Co-op Elevator	Belleville, Kans.
Maher Grain Co.	Courtland, Kans.
Norway Elevator	Norway, Kans.
Republic Grain Co.	Republic, Co.
Rydal Grain Co.	Rydal, Kans.
Clifton Grain Co.	Clifton, Kans.
Farmers Co-op Elevator	Barnes, Kans.
Barnes Feed & Supply	Barnes, Kans.
Lloyd Anderson	Brantford, Kans.
Farmers Co-op Elev. Assn.	Greenleaf, Kans.
A. R. Hoffman & Son Hdwe.	Haddam, Kans.
Hollenberg Grain Co.	Hollenberg, Kans.
Farmers Union Co-op Assn.	Mahaska, Kans.
Palmer Grain Co.	Palmer, Kans.
Continental Grain Co.	Morrowville, Kans.
Linn Co-op Exchange	Linn, Kans.
Farmers Co-op Elevator Assn.	Washington, Kans.
Farmers Union Co-op	Frankfort, Kans.
Thompson Seed Service	Axtell, Kans.
Baker Produce	Blue Rapids, Kans.
Herkimer Co-op Business Assn.	Herkimer, Kans.
Roy Lewis Seed Store	Home, Kans.
Brauchi Brothers	Marysville, Kans.
Farmers Union Co-op	Vliets, Kans.
Henry Rahe Seed Co.	Waterville, Kans.
Farmers Co-op Grain Assn.	Waterville, Kans.
Golden Rule Produce	Waterville, Kans.
Winifred Elevator	Winifred, Kans.
Burger Grain Co., Inc.	Marietta, Kans.
Bern Seed Co.	Bern, Kans.
Wittmer Grain Co.	Berwick, Kans.
Ward Hardware	Centralia, Kans.
Boeding Seed House	Corning, Kans.
Goff Grain Co.	Goff, Kans.
Graham Grain Co.	Oneida, Kans.
Hartter's Seed Store	Sabetha, Kans.
Farmers Elevator Co.	Seneca, Kans.
Mark Stallbaumer	Seneca, Kans.
Farmers Union Elevator	Cawker City, Kans.
C G F Grain Co.	Hunter, Kans.
Solomon Rapids Grain Co.	Solomon Rapids, Kans.
Hake Grain Co.	Tipton, Kans.
Estes Motor Farm Service	Atchison, Kans.
Carl Mangelsdorf Seed Co.	Atchison, Kans.
Johnson Hardware & Elevator	Assaria, Kans.
Bendena Grain Co.	Bendena, Kans.
Joseph Thorn	Beattie, Kans.
Raymond O'Neil	Beattie, Kans.
Aurora Co-op Grain Co.	Aurora, Kans.
Clyde Co-op Elevator	Clyde, Kans.
Bowman Seed Co.	Concordia, Kans.
Decker Grain Co.	Hollis, Kans.
Farmers Union Co-op Produce	Clay Center, Kans.
Co-op Mercantile	Green, Kans.
Idana Grocery	Idana, Kans.
Morganville Grain Co.	Morganville, Kans.
Farmers Co-op Elevator Assn.	Morganville, Kans.
Wakefield Farmers Co-op	Wakefield, Kans.
Central States Seed	Manhattan, Kans.
Manhattan Milling Co. Inc.	Manhattan, Kans.
Riley Grain & Supply	Riley, Kans.
Farmers Union Co-op	Leonardville, Kans.
Duluth Mercantile	Duluth, Kans.
Alexander Lumber Co.	Havensville, Kans.
Onaga Lumber & Grain	Onaga, Kans.
Kufahl Hardware	Wheaton, Kans.
Karst Soil Service	St. Marys, Kans.
Goodman-Nightingale Grain	Delia, Kans.
Farmers Union Co-op	Denison, Kans.

Other Frontier Dealers Will Be Listed Next Week

THE BOWMAN SEED CO.

CONCORDIA

KANSAS

The ONE, TWO PUNCH that KNOCKS OUT Haymaking Problems

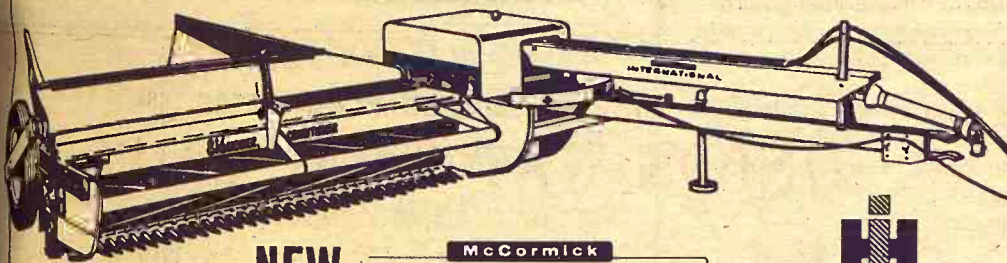

NEW **MCCORMICK INTERNATIONAL**

816 MOWER-CONDITIONER

Mows, conditions and windrows in one simple operation. Because it uses a revolutionary new Flick-Bar instead of a reel, the 816 costs less at the start... costs less to maintain... and works in anything from clover to tallest sudan hybrids without bunching or tangling. You also

get balanced-head mower action, full-width conditioning rollers with quiet poly V-belt drives and a new three-knuckle PTO drive assembly that delivers smooth power in the tightest turns. In 7 or 9-foot cutter-bar models.

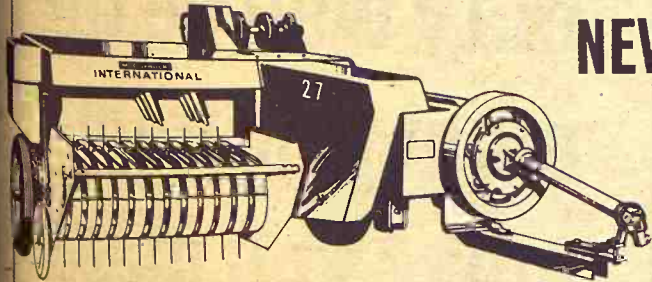

NEW **MCCORMICK INTERNATIONAL**

27 BALER

Make full use of good haymaking hours with the 27 Baler. You'll pack your crop away at a rate of up to 14 tons per hour. With a big 52" wide pickup and 2½" flare, you take the entire windrow without driving over any of it. Feeder tines gently

move the hay into the baling chamber with no damage to protein-rich leaves. And just like bigger IH balers, the 27 has a big heavy-duty power train and famous 3-phase knotters that tie bales 17% stronger.

See the new International Harvester Haymaking Combination at...

HERINGTON
Pioneer Service & Sales

MINNEAPOLIS
Chapman Impl. Co.

CLAY CENTER
Norquist's Inc.

ABILENE
Abilene Truck & Tractor

MARYSVILLE
Bruna Brothers

FALUN
Dauer Impl. Co.

HANOVER
Hanover Impl. Co.

LEONARDVILLE
Kendall Garage

WAKEFIELD
Auld Chevrolet

COUNCIL GROVE
Macha-Revere

BELLEVIEW
Chapman's On US hwy. 81

GYPSUM
Kuhn Impl. — OW 64411



Wet Nurse

A nanny goat nurses two lambs under the watchful eyes of Mrs. Willis Riemann of Claflin. Goats are sometimes used on the Riemann farm to feed orphan lambs and lambs from ewes which fail to supply enough milk.

AGRICULTURAL LIME

Now Available

Bayer Construction Co.

PR 6-8839 — 509 Yuma — MANHATTAN, KANS.

B.F. Goodrich

Front Tractor Tires Special Prices May 9-16

MULTI-RING NYLON



400-15	4-ply	\$6.95
400-19	4-ply	7.95
500-15	4-ply	7.95
550-16	4-ply	7.95
550-16	6-ply	10.95
600-16	4-ply	8.95
600-16	6-ply	12.95
650-16	6-ply	14.95
750-15	6-ply	19.95
750-16	6-ply	19.95
750-18	4-ply	16.95
750-18	6-ply	21.95

All prices plus Federal Excise Tax and re-saleable tire.

OPEN EVENINGS TO 9 O'CLOCK



TIRE STORE

Rex Koppes

813 SIXTH STREET
Phone ME 2-2167
CLAY CENTER, KS.

See Wheat Harvest 10 Days Early

Grain tradesmen are predicting the 1967 Kansas wheat harvest may well be over by July 4.

Usually the July 4th holiday marks the heaviest runs of wheat, but it appears now that the harvest will be about 10 days early this year. This prediction assumes warm weather from now on and dry weather for harvest.

Obviously, a rainy period when the wheat is ripe could prolong the harvest.

A large part of the wheat country still is relatively dry, altho April rains saved the '67 from disaster.

This won't be the worst crop the hard winter wheat area has had so far, but seldom have farmers been on edge so much of the time. From December 1 on, crop analysts said the crop would have to have rain soon or would be lost. Moisture didn't come, but as long as it lay dormant there was a possibility it

could be revived with moisture.

When rains arrived, prospects brightened in a hurry. Some wheat was dead, but not all by any means.

Then came the recent freezes. Again, no one could tell for sure how much damage was done, if any. Once more there was a period of worrisome waiting.

Wheat combining has started in South Texas, between San Antonio and Corpus Christi. The start there was the earliest on record.

Grain tradesmen now see the harvest to Hollister, Okla., in the southwestern corner of the state, by May 15 and to Blackwell, in the northern part, by May 25.

By June 10, cutting should start in southern Kansas. In fact, some are saying wheat will be ripe as far north as Indiana by June 10 and in Northwest Kansas by June 20.

A stretch of cool, wet weather could alter the timing on all these predictions.

Kansas Gets Break In Sales Tax Agreement

An agreement between Kansas and Missouri for a reciprocal collection of sales taxes should give Kansas most of the advantage.

Revenue department officials figure that perhaps \$1.3 million will be collected and that Kansas will get at least \$750,000 and perhaps \$1 million of it.

As important as the revenue increase is the precedent the agreement sets is more significant, says James T. McDonald, Kansas director of revenue.

The new Kansas director said he has contacted Nebraska revenue officials who say they are interested in such a reciprocal agreement.

"I haven't been able to contact the people in Oklahoma yet to see if they also would be interested," McDonald said.

The revenue director added there is little need to try for an agreement with Colorado, which has a quirk in its sales tax law which would seem to prohibit this type of agreement.

DID YOU KNOW

You Can Get
PICNIC TABLES
COMPLETE
Or Save by Buying
DO-IT-YOURSELF UNIT



We Have:

- Basketball Posts
- Clothes Line Poles
- Burning Barrel Lids
- Porch Railings

Aluminum & Stainless Steel
Heli-arc Welding

Plus any welding repair job
or building of anything from steel.

Portable Equipment

Bigbee Welding

117 S. 3rd Phone PR 8-5172
After Hours: Ph. PR 8-5857
MANHATTAN, KANS.

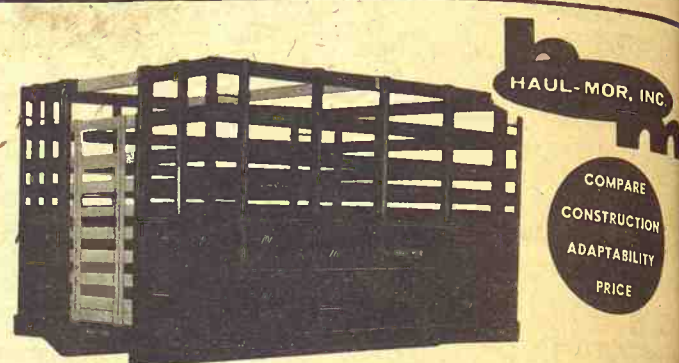

Grain Body with Combination Lift-Off Rack.

7'x80" wide
8'x80" wide
9'x93" wide
10'x93" wide
12'x93" wide

13'6"x93" wide
15'6"x93" wide
16'6"x93" wide
18'x93" wide

- Regular grain body
- Hardwood lift-off rack
- Racks added to grain body give 66" height
- Perfect fit
- Furnished with 2 gates
- One for grain, one for stock rack

Special sizes easily manufactured
to your requirements

When Ordering Specify Make, Model, Size of Bed
HAUL-MOR, INC. valley falls, kansas • phone 945-3211

ATTENTION FLINT HILLS FARMERS —

NOW IS THE TIME TO
FIRM UP YOUR PCA
LINE OF CREDIT

A visit to your
PCA OFFICE
may well be the
most profitable
move you make
all year!

Intermediate Term Loans for Productive
Purposes Made To Responsible Farmers
and Ranchers

Manhattan
Production Credit Assn.

5th & Humboldt PR 8-2226

Serving Marshall, Clay, Riley,
Geary, Pottawatomie & Wabaun-
see Counties. Branch offices at
Clay Center, Marysville, Fieldmen:
Owen Duer, Asst. mgr.; Ray
Cohorst, Marysville, HI 3-4005; W.
R. Eddy, Havensville, 889-4159.
Floyd Rutherford, mgr.
Residence — PR 6-5683



Council of Production Credit Associations
315 W. Main — 767-5888

Serving Dickinson, Marion, Morris, Chase & Lyon Counties. Branch offices at Abilene, Kansas, boro, Marion. Fieldmen: James Pappas, asst. sec.-tr.; James Pappas, Lehigh; Wilfred Elliott, White Center. Charles E. Graham, mgr. Residence — 767-5888

Shorthor
Kansas
Mrs. Norman
F. L. Lawson
Lilly, Melver
ado, secretar
Newton; Mr.
Hurley, New
Mrs. Bill Sco
Mrs. Keith I
COW PO
Lake, on a
tomorrow,
Livestock
Headqu
ANIMAL
PROTE
Let Us Discuss With
VACCINES & BACTER
INSTRUMENTS - TREA
A FULL-SERV
FOR ANIMAL
PHONE M
HEL
STO
CLAY CENT
WESTERN
BOOTS &
SADD
MOCCASIN
WE CAN
Justin • Ac
Nokona and
On US 24 —
of Cloverlea
TOPEKA

Early

tradesmen now see to Hollister, Okla., thwestern corner of y May 15 and to the northern part, June 10, cutting shou in southern Kansas. me are saying when ripe as far north as June 10 and in Kansas by June 20. etch of cool, wet wea alter the timing of predictions.

HAUL-MOR, INC.
COMPARE CONSTRUCTION ADAPTABILITY PRICE

n Lift-Off Rack.
Regular grain body
Hardwood lift-off rack
Racks added to grain body give 66" height
Perfect fit
Furnished with gates
One for grain, one for stock rack
Model, Size of Bed
as • phone 945-321

our
ICE
e the
table
make

or Productive
nsible Farmers

Council Gro
Production Credit
315 W. Main — 75-200
serving Dickinson, Maricopa
Chase & Lyon, Okla.
branch offices at Abilene, El
Marion, Fieldmen: El
ast. sec-tr. James
ight, Wilfred Elliott, White
Charles E. Graham, mgr.
Residence —



Shorthorn Auxiliary

Kansas Shorthorn Lasso officers for 1967 are Mrs. Norman Roux, Newton, publicity secretary; Mrs. F. L. Lawson, Penelope, vice president; Mrs. Howard Lilly, Melvern, president; Mrs. William Sluss, El Dorado, secretary-treasurer; (back row) Mrs. Paul Lloyd, Newton; Mrs. Albin Kolarik, Caldwell; Mrs. Pryce Hurley, Newton; Mrs. Wallace Lindberg, McPherson; Mrs. Bill Scott, Ransom, all directors. Not pictured is Mrs. Keith Lauer, Abilene, director.

COW POKES

By Ace Reid



"Jee, on account of the spring round-up starting tomorrow, I'm gonna give you this shot in the arm!"

Livestock Supply Headquarters

ANIMAL HEALTH PROTECTION
Let Us Discuss With You—Your Needs For:
VACCINES & BACTERINS INSECTICIDES
ANTHELMINTHICS - TREATMENTS REMEDIES
A FULL-SERVICE STORE FOR ANIMAL MEDICINES
PHONE ME 2-3272

HELD'S STORE
CLAY CENTER, KANS.



WE CAN FIT YOU
Austin • Acme • Texas
Nocona and Tony Lama
On US 24 — 2 Blocks East
of Cloverleaf on US 24
TOPEKA, KANS.

Processed by Harvest Brand at Pittsburg in southeastern Kansas, the manure has been heat-treated to remove the odor. It was pulverized and then screened to remove grass and weed seeds. For the garden enthusiast, the pure manure offers a way to fertilize the soil without burning a plant. Analysis is 1.89-1.60-1.11.

Florida Grassland In Long Drouth

Florida, a Johnny-come-lately into the cattle business, is having its first experience with a major grassland drouth. Cattle-men say some cattle are starving to death.

Cows that survive the lack of feed are going to market 50 pounds skinnier than usual, according to the Florida agriculture commissioner, Doyle Conner.

Arthur Higbie Jr., vice president of the cattlemen's association, called it a "disaster" for ranchers.

"The calf crop is in deep trouble as a result of the burned grasslands since they can't eat anything else," he said.

Virtually the entire peninsula has been without rain since early March, while the sun broiled daily with temperatures pushing 90. The Cape Kennedy area has been dry for 70 days. Tampa broke drouth records set in 1898.



Polled Shorthorn Officers

Officers for the Kansas Shorthorn Association for 1967 are Milton Nagely, Abilene, secretary-treasurer; John Reese, Langdon, director; Bill Scott, Ransom, vice president; and Carroll Reynolds, Cuba, director. Not pictured are Leonard Bigham, Frankfort, president; and Earl Fieser, Norwich, director.

ADDING MACHINES

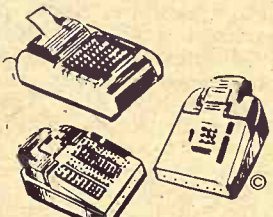

We Carry A Complete Line Of Adding Machines

In a wide variety of Styles and Sizes Both Electric & Manual

WE HAVE A SIZE AND A PRICE FOR YOU

Manhattan Typewriter Co., Inc.

The most complete line of office equipment and furniture. Office Supplies • Typewriters
217 S. 4th St. PR 8-5902 Manhattan, Kans.



Woodward's

DEPT. STORE MANHATTAN, KANS.

Specializes In Wanted Gifts For The Graduate

Regardless of how large or small your gift need is, we will take a personal interest in seeing that you purchase just the right gift to please your graduate, and at the right price.

TOMCO GENETIC GIANT



Modern Research Produces Results. Many fields of TOMCO GENETIC GIANT grain sorghums — grown throughout the G&G area — are owned by our satisfied customers. When new and better grain sorghums are produced, look for the name TOMCO on the bag.

SEE YOUR LOCAL TOMCO DEALER, OR CALL

Carl Blake & Son

DISTRICT SALES MGR.

ME 2-2296 ME 2-2886

CLAY CENTER, KANSAS

CLASSIFIED ADVERTISING

RATES: \$1 a week for 15 words or less. Add 5c a word for additional words. Boxed ads: \$1.82 an inch per issue, no discount. Send your ads to Ag Press, 1207 Moro, Manhattan, Kansas 66502, PO Box 1009. Phone PR 8-4458 (25c handling charge if payment does not accompany ads charged by the word.

Livestock

WANTED TO BUY FEEDER HOGS
40 to 100 lbs. Top prices paid.
J. D. SIMPSON
130 Grant Ave., Junction City
Phone CE 8-3754 or CE 8-3939

Mr. Cattle & Sheep Feeder

Short On Alfalfa Hay? Don't Worry!

We Offer Alfalfa Pellets Blended With Molasses

One ton replaces 2 ton baled hay
No Waste - Easy To Handle -
Better Gains - Lower Feed Costs

Contact

Preston Milling Ind.
Home of Sur-Gain Feeds
Fairbury, Nebr. Ph. 729-6145

EXCELLENT YORKSHIRE,
Duroc and Hampshire boars,
carcass data, big, rugged, serviceable. Don Gronau, AT
3-5684, Newton. x12

AMSTEIN

Hereford Ranch

BULLS FOR SALE

A few of our top two year olds, that are big & rugged, ready for a lot of service.

A group of bulls 15-18 months old ready for considerable service, weighing up to 1150 lb. We have gain information available on all these bulls.

W. G. (Bill) Amstein, Jr.
CLIFTON, KANS.
8W, 9 N. of Clay Center
or 4 S. of Clifton
Phone 913 455-3628

FOR SALE — Angus bulls, 15 to 20 mo., big, husky, good-headed bulls. Eileenmere and Ermitre breeding. Also 30 heifer calves. Star Angus Farm, Miltonvale, Phones 427-4506 or 427-3210. x10

ENTIRE HERD of 20 high grade Holstein cows for sale. KABSU sired. On DHIA test since 1955, 12-month rolling average 13,593 milk, 511 fat. Highest producing cow Arliss in 305 days, 19280 milk, 828 fat, in last lactation. This herd has over 500 lb. fat average last three years. Ages, 13 head two-year olds, up to 8 yrs. old. H. B. Schmidt Jr., Rt. 1, Peabody, Kans. 66866, Ph. YU 3-2759. x10

FOR SALE — York boar 400 or 450 lb. Walter Vogelsand, Randolph, Kans. x10

DAIRYMEN FARMERS

With advancing milk prices, now is the time to start a dairy herd or add to your present one. We believe we have in all of Kansas the best selection of Holstein, Guernsey, Jersey, Brown Swiss and Milking Shorthorn fresh and springer cows and heifers.

COME, HAVE A LOOK—

You'll be glad you did.
Financing available on cows & heifers.

Calves-Calves-Calves

We also have those good fast gaining beef cross calves from 2 weeks to 400 lbs. Also Holstein bull and heifer calves. New shipments in every Saturday.

SPECIAL

75 bred fall freshening Holstein heifers.
50 open Holstein heifers
50 Holstein heifer calves
The ideal thing to put on pasture.

W. G. Wiebe

Phone CI 4-7625
SUMMERFIELD, KANSAS

FOR SALE — Two bulls, both 4 years old, very gentle, heavy boned, and splendid conformation from Winrock Farms, Sulphur, Okla. Also younger bulls of large type. Jones Hereford Farms, Telephone Upland, Abilene. SB11

FOR SALE — Polled Hereford bull, 10 mo. old. Eligible to register. Would trade for milk cow or dairy heifer. Floyd Widler, Enterprise, Phone Webster 4-2515. SB10

FOR SALE — Purered Red Shorthorn bulls, 15 months old, Allen Lard, Clay Center, Kans. x13

FOR SALE — Reg. Quarter Horses, our raising. Mares bred to AQHA Champion. Show quality yearlings. 2 & 3 yr. old Fillies & Geldings, well broke. Also new and used Stidham Horse and Stock trailers, Allen Travel-ute, Waterville, Kans. ST 5-2136. x11

CHAROLAIS BULLS for sale, 7-8, 15-16, Purebred, guaranteed. McFadden Bros., 5 mi. east of Riley, Kans. HU 5-2688. x10

FOR SALE: Registered Polled Hereford bulls, 18 months & 2 years old. Call or write Dean Stauffer, Salina, Kans. TA 3-8453. x11

WANTED: Yorkshire boar. Charles Wendland, Randolph, Kans. Ph. WI 4-2386. x10

FOR SALE: 8-year old Quarter Horse mare with buckskin filly colt. George Tischhauser, Elmo 2013. sb10

SERVICABLE AGE registered Hampshire boars, Balthrop Farms, 11220 E. Central Wichita, Kans. x10

FOR SALE: Purebred Duroc boars, of serviceable age. Phone HU 5-2279, Riley, Clarence Larson, Rt. 4, Manhattan. x10

FOR SALE — Hampshire & Poland China barrows and gilts for 4-H projects. Poland China boar ready for service. Dean & Carl Funston, Abilene. Phone Buckeye 3311. SB10

FOR SALE — Meat type Duroc boars. Nationally accredited SPF test station figures available. Fred Germann, Dwight, Kans. Phone Junction City, CE 8-4382. x10

FOR SALE — Duroc boars and Angus bulls, Robert Jones, RR1, Manhattan, JE 9-3282. x10

FOR SALE — Reg. yearling Suffolk rams. Allen Atwell, Delphos, Kans. Ph. 623-4573. x10

NATIONALLY ACCREDITED SPF Yorkshire boars. Serviceable age and younger. Open Crossbred and Yorkshire gilts. Eligible for registry. Floyd Meyer, Palmer, Kans. Phone Collect Palmer 308. x11

FOR SALE — 20 coming yearling Hereford steers, around 450 pounds. Phone HU 5-2279 Riley, Clarence Larson, Route 4, Manhattan. x10

FOR SALE — Have a few Yorkshire boars left, serviceable age. Gary Burkholder, RR1, Abilene, Kans. x10

FOR SALE — 3 Holstein cows, Heifer, fresh in June. 2 cows, milking now (artificial). Andrew Hanson, Palmer, Phone 1511. x10

REGISTERED BERKSHIRES and Poland Chinas. Serviceable age boars and breeding age gilts. Good selection. reasonable. Delbert Hollinger, half mile south Lyons. x12

FOR SALE — Purebred York boars 5 & 6 months old, sired by tested boar that weighed 200 lbs. in 127 days. Some from litters of sixteen, vaccinated. 6 north, 2 east of Frankfort. Beattie phone 1121E. Wm. Bramlage & Sons. Address Frankfort, Kansas 66427. x10

FOR SALE — Good selection of 200 pound Duroc boars. Marvin E. Warkentine, Burns, Ks, PA 6-3877. x10

FOR SALE — Registered Yorkshire boars, weanling to serviceable age. Lowell Lauer Farms, R3 Hope, Kans. 67451. Phone Acme 1006 or 1008. x10

FOR SALE — 65 head crossbred feeder pigs. Edmond Keating, Wheaton, Kansas. Phone EX 6-2616. x10

FOR SALE — ¼ Charolais bull, 9 mo. old. Lester Ayers, Centralia, Kans. Phone 857-3296. x10

510 EXTRA good 2-yr. old Western ewes; open, fleshy, ready to breed for early fall lambs. Call Doug Wildin, 316 662-7543, Hutchinson. SB11

FOR SALE — 9 registered yearling Suffolk rams. Several 4-H wethers. Ronald Milleson, Culver, Kans. Phone 283-4263. x11

FOR SALE — Registered Angus bulls, 2 years old, Eileenmere breeding, extra good. Ralph Latzke, Chapman, Kans. x13

FOR SALE — 24 head registered Angus heifers. 11 head 2 year olds, balance 3. Bred to Viscount EM3. Johnson Angus Farm, Concordia, Kans. Phone CH 3-4182. x12

FOR SALE — Because of drought must sell 30 top registered Angus cows. \$200 each. Also 10 bred heifers, all to start calving September. Gilbert Simpson, Alton, Kans. Phone Osborne 346-2568. SB10

60 ANGUS cows with first year calves; also 30 yearling Hereford bulls for sale. Tom Hett, Marion, Kans., Phone EV 2-2102 SB11

FOR SALE — Registered paint mare bred to quarter horse. Virgil Cooper, Marion, Kans. EV 2-2669. x10

FOR SALE — Nice Charolais bulls, serviceable age. Yorks Charolais Farm, Dwight, Kans. Phone 482-3267. SB11

FOR SALE — Spotted Poland boars, 180 to 200 p. Claude Blevis, Rt. 4, Manhattan, Call Riley HU 5-2304. x11

FOR SALE — Twenty purebred Angus cows with spring calves. Clyde Wavlan, Delavan, Kans. Ph. 466-2845. x10

6-YR. OLD gelding for sale, trained for stock work, including roping. Excellent disposition. Sam Curry, Council Grove, Kansas. SB10

FOR SALE — Two Hampshire rams. John Scheele, Riley, Ks., HU 5-2287. SB10

FOR SALE — Bred gilts vaccinated for cholera, erysipelas & lept. To farrow early May. Call I. Iovd Grey at Webster 4-2775 or Webster 4-8805, Enterprise, Kansas. SB10

Feed & Seed

DAIRY PELLETS, range pellets and all kinds of fertilizers. Manhattan Milling Co., 107 Pierre, Manhattan. TF Chg

WANTED — Grass and care for 100 head 500 lb. steer calves. John A. Dickson, Phone LA 8-1707, Osage City, Kans. x10

DEKALB SEEDS for sale — milo, sudax, forage sorghums. 1 mi. E, 1 mi. N sale barn, Donald Ubel, Rt. 5, Manhattan, Ph. 6-7263. x10

SOYBEAN SEED — Clark 63, Wayne, and Kent, all certified, with good germination. Bagged and tagged, Albert Kientz, Tel. 456-9831, Wamego, Ks. x10

FOR RENT — Pasture for 100 head yearling steers. Ed Burt, Washington. Phone EA 5-2393. x10

WANTED — Pasture for 25 to 50 head cows and some calves. Charles Cline, Republic, Kans. FO 1-4121. x10

SOYBEAN SEED for sale to dealers. 350 bushels certified Wayne from foundation seed, State germination 91%. John A. Harper, Frankfort, Kans. Ph. BY 2-4269.

SADDLE MATE — Honey Bloom, a blood building vitamin iron compound in a pure honey base for horses. Key Milling, Clay Center, Kansas. SB16

FOR SALE — Baled alfalfa, crimp, good hay. Harold Mertz, Rt. 3, Manhattan, Phone Wamego 456-9605. SB10

FOR SALE — 450 bales dairy alfalfa. Also some good prairie hay. Allen Knopp, Ph. 1830, Woodbine. 10

FOR SALE — Ford soybean seed. Certified last year, \$3.25 per bu. bin run. Phone 455-3604, Lyle Beaumont, Clifton, Kans. x14

HAY TO be put up on shares. If interested call Manhattan 913 PR 6-8104, Mrs. Pickering, Rt. 3, Manhattan. SB11

Poultry

FOR SALE — Rouen ducklings 35c. Also started chicks. Broilers and Calif. White pullets. Nietfeld Hatchery, RR3, Marysville, Kansas. 5 miles south and ¼ west of Oketo or 3 miles north and ¼ west of Club 36. SB10

Automotive

GMC

TRUCKS

½ Ton - 60 Ton

Sales & Service

TRI-COUNTY MOTORS
307 N. 3rd MANHATTAN

USED TRUCKS FOR YOUR FARM

1965 Ford V-8 2 ton, 2-speed axle 4 new tires, New 15½ foot grain bed \$2895.00

1962 IHC V-8 2 ton, 2-speed axle, good tires, new 15½ grain bed & hydraulic hoist \$2485

1961 IHC V-8 2-ton, 2-spd. axle, good tires, new 13½ grain bed \$1785.00

1960 Chev. Big 6 2-ton, 2-speed axle, new 15½ grain bed \$1745.00

1959 Ford 1½ ton 6 cyl. New 13½ grain bed. \$1375.00

1958 Chev. 6 cyl. 2 ton, 2-spd. axle, new 13½ grain bed \$1485.00

DEE MORRIS MOTOR CO.

611 W. US 24 CE 3-1385
TOPEKA, KANS.

ONLY SKAGGS SELLS

A-1 Used Cars

IN MANHATTAN

1966 Mustang 2 dr. hardtop, V-8, automatic trans., p-steering, air conditioning, vinyl roof, deluxe interior, new car warranty left \$2595

1966 Chevrolet Chevelle Super Sport convertible, 396 V-8, 4-speed, R&H, p-steering, local one owner, low mileage \$2695

1965 Mustang convertible, V-8, 3-speed, R&H, local one owner \$1895

1966 Ford C-750 truck, long wheelbase, heavy duty V-8, 2-speed rear axle, R&H \$3995

1961 Chevrolet 1½ ton truck, 6 cylinder, 4-speed \$1495

THIS IS FORD COUNTRY
WHAT ARE YOU DRIVING?

Open Evenings THRU 9

SKAGGS (FORD) MOTORS

"Where Customers Send Their Friends"
2nd & Houston PR 8-3525
MANHATTAN

FOR SALE — All steel stock rack for ¼ ton wide bed LWB Chevrolet pickup. Levi Rohrer, Wakefield, Kans. Ph. Longford 388-2283.

USED TRUCKS REAL GOOD VALUES

1957 Chevrolet 1 ton with 101 combination bed, completely rebuilt
1954 Ford F600, 13½ ft. combination bed, good
1960 GMC 2T, cab & chassis
1959 Ford F800 tag axle, tandem
1952 IHC R200, tag axle tandem
New & used truck hoists

TRUCK PARTS

C & D

Phone 5-52770
EMMETT, KANS.

FOR SALE — 1949 Chevrolet 1 ton pickup. Elmer Kolle, Lima, Phone Dickens 8-2331. SB10

1955 BUICK Special 4 door hardtop. A good dependable car, runs good. Has heater, radio, Mark IV air conditioner that works perfect. Jesse Knopp, Chapman, Kansas.

Real Estate

GRAIN ELEVATOR

Grain, feed & seed business. Good warehouse and office located in prosperous country seat town, doing good business. Room for expansion. Price — \$13,000 plus inventory.

15 UNIT MOTEL

All remodeled and redecorated in good condition. Price — \$25,000. Would sell on contract.

1600 ACRE RANCH

Located on all weather road, school bus and mail route, well improved, 3 bedroom home, cattle shed, large barn and real good corrals. 300 A. cropland, 168 A. irrigation land, balance in grass with good fence. One irrigation well rated 800 to 900 gal. per minute, about 1½ mi. of irrigation pipe and 9 ponds on 5 water wells in pasture \$12 per acre, ¼ down and balance in 4 years or more at 5% Shown by appointment.

500 ACRE RANCH

Good road and improved. About 300 A. cropland. Balance grass. Good allotments, \$15 per acre, 29%.

OTHER FARMS AND BUSINESSES FOR SALE

Melvin Blecha Agcy.

Phone FR 8-3107
MANKATO, KANS.

FEED, GRAIN, SEED & FERTILIZER BUSINESS

Located in one of the best cattle feeding areas of Kansas. Approximate grain capacity 90,000 bu.

Late type elevator, three warehouses, new liquid fertilizer equipment; also large volume of dry fertilizer.

Present owner has been in group of feed sales for several feed companies.

Priced to sell and good terms to reliable party.

Lee Remy

Phone 510
BURDICK, KANS.

FOR SALE — 160 acres, 60 acres cultivated, 28 acres wheat, 30 acres meadow, good well, \$18,000. 3 miles west of Wamego on Highway 24, then 2½ miles north. W. H. McConigly, Wamego. x11

Fulmer Real Estate

CATHERINE J. FULMER

REALTOR



Office 456-7666

Res. 456-9281

WAMEGO

FOR SALE — 9½ x 16 movable building on skids with walk in egg cooler and unit. Also Ocala brush type automatic egg washer. Frank Thiessen, Buhler, Ks. LI 3-2332.

Farms

Improved 480 acre school bus, 2100 creek bottom, native grass, \$

Improved 320, outbuildings in school bus to 120 pasture, 7 ment, \$43,000 on approx. \$5000 per year plus

Unimproved 1100, \$24,000 vable, \$2500 March 1 per year price

Unimproved 800, excellent allotment, 000.

200 acre pasture, immediate possession. Call Collect 1

Kvasnic
GERALD A. Re
HADDAD
Ph. F

FOR SALE — ry modern home, wall to wall conditioning. R W. 7th, Wamego

FOR SALE — home with 5 acre road, with nat 170 and 99. \$60 cobson Agency 9466.

OPPORTUNITY combine, truck acre farm. Mo year 1968. Pos now. Ph. 494-2

FOR SALE — ka, nice 5-yr. gar, barn, han for large cattle 621 A. Jeff Co

A creek bottom ern home. A farm. Consider Kingsland's Al Nina R. Skinn West Sixth, To

45 WICKHAM blocks from K best buy \$32, don Howse to and make yo Fred Howse, Colo. Springs,

FOR SALE — or working ir established and ment business. Box 1009 MJB,

Farm E

We have 67 hand at this quite a number

We also ha pt. planter Cocksutt 2-ro fert. (nearly 2-row IHC lis Ferguson 2-ro Massey 2-row fertilizer at 2-row IHC 3-p Star bottom ground disk

We have 3 u gers

Lundell forag and hay he 5 manure lo makes and Combine trail

We have 16 rows, 9 wi Owatanna 14 drapers, mar IHC self was rator, looks

We have a den tractors Price on the gone the sup No. 12 Cat m good

WANTED — ers CA tract State year Earl Boniour Kans. 66521

LE — All steel work
% ton wide bed
t pickup. Levi R
d, Kans. Ph. Long
USED TRUCKS
L GOOD VALUES
vrolet 1 ton with
nation bed, complet
d F600, 13 1/2 ft. c
bed, good
C 2T, cab & chassis
rd F800 tag axle, ta
C R200, tag axle
used truck hoists
TRUCK PARTS
C & D
Phone 575-2770
MMETT, KANS.
LE — 1949 Chevrol
up. Elmer Koll
ickens 8-2331.
ICK Special 4 door
good dependable
od. Has heater, radi
7 air conditioner th
perfect. Jesse Knop
n, Kansas.
Real Estate
RAIN ELEVATOR
feed & seed busine
warehouse and offi
in prosperous cou
town, doing good
Room for expansio
— \$13,000 plus
15 UNIT MOTEL
modeled and redeco
ood condition. Pri
0. Would sell on
600 ACRE RANCH
on all weather roa
l bus and mail ro
improved, 3 bedro
cattle shed, large
real good corral. 30
and, 168 A. Irrigati
balance in grass
fence. One irrigati
rated 800 to 900 ga
te, about 1 1/2 mi. d
n pipe and 9 ponds
er wells in pasture
acre, 1/4 down and bu
years or more at
n by appointment.
00 ACRE RANCH
oad and improved. A
A. cropland. Balanc
Good allotments.
acre, 29%.
FARMS AND
ESSES FOR SALE
win Blecha Ag
Phone FR 8-3107
MANKATO, KANS.
EED, GRAIN, SEED
FERTILIZER BUSINE
ted in one of the bes
ing areas of Kansas.
ate grain capacity
e type elevator, thr
ouses, new liquid
equipment; also large
t dry fertilizer.
ent owner has been
of feed sales for sev
ompanies.
ed to sell and good
able party.
Lee Remy
Phone 510
BURDICK, KANS.
SALE — 160 acres
cultivated, 28 acres
ent, 30 acres meado
well, \$18,000. 3 miles
Wamego on Highway
1/2 miles north. W.
nigly, Wamego.
dmer Real Estate
HERINE J FULMER
REALTOR
Office 456-789
Res. 456-789
WAMEGO
SALE — 9 1/2 x 16' mo
on skids with wal
oler and unit. Also
type automatic egg
ank Thiessen, Buhr
332.

Farms For Sale
Improved 480 on oil road, lights,
school bus, 215A cultivated,
100A creek bottom, lots of good
native grass, \$150 per acre.
Improved 320, modern home,
outbuildings in good repair,
school bus to door, 200 tillable,
120 pasture, 73.8 wheat allot-
ment, \$43,000 with \$5000 down,
\$5000 on approval of title, \$2000
per year plus 5 1/2 % interest.
Unimproved 160 with 150 till-
able, \$24,000 with \$2500 down,
\$500 March 1, 68, then \$1600
per year principal and interest.
Unimproved 80 with 75A tillable,
excellent allotments, only \$12,
000.
200 acre pasture at \$22,000. Im-
mediate possession.
Call Collect for Appointment
Kvasnicka Realty
GERALD A. KVASNICKA
Realtor
HADDAM, KANS.
Ph. FR 6-2874
FOR SALE — 3 bedroom 2 sto-
ry modern home in Wamego,
wall to wall carpet, central air
conditioning. Roy Reiser, 1206
W. 7th, Wamego. Phone 67225.
x13
FOR SALE — Large modern
home with 5 acres on blacktop
road, with natural gas. Near
170 and 99. \$6000. McKowen-Ja-
ckson Agency, Wamego, 456-
4466. SB10
OPPORTUNITY — Will sell
combine, truck and rent 160-
acre farm. Modern home for
year 1968. Possession of house
now. Ph. 494-2456, St. George.
x10
FOR SALE — 154 A. near Tope-
ka, nice 5-yr. old 3 B.R. ranch,
gar, barn, hangar. Sell or trade
for large cattle ranch in Kans.
21 A. Jeff Co. Kans. with 300
A. creek bottom. Lg. older mod-
ern home. A money making
farm. Consider trade in Canada.
Kinsland's AM 6-7352 Topeka.
Nina R. Skinner Realtor, 1222
West Sixth, Topeka, Kans. SB10
WICKHAM ROAD: few
blocks from KSU, Manhattan's
best buy \$32,000.00. Call Hal-
lowe to see, PR 6-7760,
and make your best offer to
Fred Howse, 2130 N. Cascade,
Chlo Springs, 80907. x13
FOR SALE — 1/2 investment
or working interest in a well
established and profitable imple-
ment business. For details write
Box 1009 MJB, Manhattan. SB10
Farm Equipment
Vahsholtz
Impl. Co.
145 S. 5th
TA 5-4521
SALINA
We have 67 used tractors on
hand at this time. We have
quite a number with cultivators
We also have tractor and 3-
row planter Combo's.
Cockshutt 2-row pull planter w/
fert. (nearly new)
IHC 4-row w/ fertilizer
IHC 2-row, mounted
CULTIVATORS
T4 JD 4-row
4-row IHC for 560 or 460
2-row JD for 3010
2-row JD for 60
2-row MH
2-row IHC for 460
2-ro WIHC for 400
Also several others
BALERS
1963 214 WS JD wire baler
14T JD; 45T IHC
Todd Tractor Co., Inc.
Junction Hwys. 35 & 63
Melvin Gustin, Sales
Store Phone DE 6-2138
SENECA, KANSAS
FOR SALE — 2 Model 55 JD
combines. 1 International grain
truck. Phone Abilene CO 3-4449
SB12
FOR SALE — IHC Super MTA
good shape. IHC M diesel, good
shape. I am no dealer. Phone
913 EX 2-2525, Minneapolis, Ks.
x11
WANTED — Used Allis Chalm-
ers CA tractor, good condition.
Earl Bonjour, Route 1, Onaga,
Kans. 66521
x10

Fairbanks Motor & Elect.
**FORD MCHRY.**
EX 6-2481
WHEATON, KS.

USED TRACTORS
D-14 Allis extra good w/ 3-14
plow \$1425
9N Ford Ferguson, new paint,
A-1 \$495
NAA Ford in extra good shape
..... \$1125
9N Ford fair shape \$375
871 Ford diesel, SOS fully e-
quipped \$2295
850 Ford gas, a nice one . \$1350
USED HAY EQUIPMENT
250 Ford PTO, string tie baler,
good \$650
269 NH PTO baler, string tie,
w/ thrower \$1695
IHC 45 PTO string tie baler,
A-1 \$300
NH string tie baler w/ motor,
good shape \$300
14T John Deere string tie, PTO
baler, good \$595
Ford Crimper (demo.) \$595
Case 4-bar steel wheel rake,
good \$85
Massey-Harris 4-wheel rake,
good \$85
2 IHC semi mounted tractor
mowers, OK
New Moridge spring tooth har-
row, 18' w/ transport .. \$550
2-269 NH wire tie baler, used
one season
1-269 string tie w/ super sweep
pickup (new)
Good quantity of baler twine on
hand. Your Manhattan area
Ford tractor dealer.

Burns-Salisbury
**315 So. 3rd**
Ph. PR 8-5731
MANHATTAN
Store Hours:
7 a.m.-5:30 p.m. Sat. 7 a.m.-noon

QUALITY USED TRACTORS
1964 3020D, P.S., W.F.
1962 3010D, Rollo
1962 3010, gas, Rollo
1960 530, fenders, Rollo
1960 560, IHC gas, fully equip-
ped
1961 D17 AC, overhauled tractor
1957 520, nice tractor
1958 420, live PTO & hyd.
1953 40, a good one
1954 33 MH, live PTO
1953 60 JD, live PTO
1955 50 JD, P.S., & live PTO
1951 DC Case
1947 C AC
1949 A JD and B JD's
PLANTERS
494 JD, Fert., liquid herb. w/
furrowers
406 JD w/ fert.
290 JD w/ furrowers
IHC 4-row w/ fertilizer
IHC 2-row, mounted
CULTIVATORS
T4 JD 4-row
4-row IHC for 560 or 460
2-row JD for 3010
2-row JD for 60
2-row MH
2-row IHC for 460
2-ro WIHC for 400
Also several others
BALERS
1963 214 WS JD wire baler
14T JD; 45T IHC

TRACTOR BARGAINS
65 Ford 5000 Selecto diesel
63 Ford 4000 live hyd.
63 Ford 2000 4sp trans.
62 Ford 5000 diesel LPTO
62 John Deere 2010 Pstrg
60 Ford 861 diesel, Pstrg
60 Ford 841 diesel, Pstrg
59 Ford 961 diesel, Pstrg
59 Ford 861 diesel, LPTO
59 Ford 841 diesel, 4-spd.
58 Ford 841 gas, 4 spd.
57 Ford 860, live PTO
57 Ford 640 step up trans.
57 Case 400 diesel, std
55 Ford 850 LP 5 speed
54 Ferg TO 30 live PTO
55 Ford 960 w/ belly mower
50 Ford 8N, good shape
49 Massey 55 diesel std.
53 Ford NAA 4 speed
46 IHC M Farmall, wide front
46 Ford 9N fair shape

TWINE BALER BARGAINS
63 Ferg 10 PTO twine
61 New Holland S69 PTO
55 New Holland S66 motor
56 New Holland S77 motor
61 MC 6ft. flail chopper
59 Crop Guard grain dryer

MISCELLANEOUS
Garwood 5 yd. hyd. scraper
Cement mixer, 3 pt., 1 sack
Mayrath 16 ft. grain auger
BMB 5 ft. pull rotary mower
Mott 6 ft. flail mower
Sunmaster 6 ft. flail mower
Sherman 8 ft. back hoe
Massey no. 6 7-ft. rear mower
Case 7-ft. rear mt. mower

**McPherson
Tractor Company**
"Ford Tractor —
New Holland Dealer"
Ph. CH 1-2900, McPherson, Ks.

**BEAT THE SALES
TAX — BUY NOW**
New Gleaner Combines
1967 Model E, 13 ft. \$5863
1967 Rotary hoes, 3 pt. \$425
1967 Chisel plows 3 pt. 13' \$495
1967 D-15 3 plow tractor, equip-
ped \$3825
1967 D-17 D equipped 4-plow
..... \$5495
1967 6-row planter \$1295
Irrigation engines — Save \$\$\$\$
1966 AC baler, demo. \$1575
1966 Chevrolet 2 ton truck. 2-
speed 8000 miles, 15 1/2 ft. Gi-
ant fold down box with Heil
hoist \$3795
2-row IHC mounted lister, good
..... \$65
Rear-mounted loader for Ford
or any 3-pt. \$75

USED GLEANERS
2 1964 A-II 14 ft. cab .. \$5850
1963 C, 16 ft. \$5700
1961 A, 14 ft. \$3650
1958 A, 14 ft., cab \$7795
1951 R, 14 ft. \$895

OTHER MAKES
1960 IH 101 12', like new \$2795
1958 Oliver 14 ft. cab \$1495
1959 AC S-100 SP 12' \$925
1956 MH 905 SP, 14' \$1650

USED TRACTORS
1956 WD 45 wide front A-1
..... \$1225
1954 WD 45 new paint \$975
1952 MH 44, overhauled ... \$695
1947 MM U-LP \$375
1941 JD A with loader \$150

**KELLY RYAN
FEED WAGONS**
New Brady 18 ft. field cultiva-
tor, 3 pt. \$750
New Owatonna 14 ft. wind-
rower \$3595
New Owatonna grinder mixer
..... \$1495
New AC tractor radios .. \$59.95
New loaders for all makes \$315
Used plows, springtooths and
field cultivators
A-C & New Idea Sales & Service

Buchli Impl.
**Phone**
768-6866
HEBRON, NEBR.
FOR SALE — 1964 Oliver 430
combine with 512 corn head and
14 ft. cutting bar, cab, hyd. reel.
\$6000. Charles Cline, Republic,
Kansas FO 1-4121. x10
FOR SALE — IHC H tractor.
C tractor 1954, good. 2 point
hookup, wide front. Phone 704,
Woodbine. x10

**USED COMBINES
Gleaner Baldwins**
1966 C-II 18 ft.
1966 C-II 16 ft.
1965 C-II 18 ft.
1965 C-II 16 ft.
1962 C-II 16 ft.
1959 A 14 ft.
1955 A 14 ft.
1954 A 14 ft.
1952 27 MH extra good
1952 26 MH

Fuller Chevrolet Co.
**Ph. PE 8-2281**
BELOTT, KANS.

NEW TRACTOR BARGAINS
F80 garden tractor \$695
F100 garden tractor \$780
2000 gas 4-speed trans. .. \$2655
2000 gas 8-speed LPTO . \$2975
3000 gas 4-speed trans. . \$2895
3000 gas 8-speed, LPTO .. \$3167
4000 gas 8-speed LPTO .. \$3887
4000 gas Selecto speed .. \$3995
4000 diesel Selecto \$4423
5000 diesel 8-sp LPTO .. \$4995
5000 diesel Selecto \$5301
6000 diesel selecto \$6395
30 used Ford tractors for sale
Bank financing, 4 crop years

**McPherson
Tractor Company**
"Ford Tractor —
New Holland Dealer"
Ph. CH 1-2900, McPherson, Ka.

For Sale
1959 Model 30 7' John Deere
combine, A-1
Farmhand loader, JD mount-
ings
Oliver 4-14" semi-mounted plow
3-14" & 4-14" 3-pt. JD plow
2-16" AC rollover plow
1949 W-6 Farmall, cheap
1959 770 Oliver
New 356 3-pt. Oliver mower
..... \$385
Plow shares for all makes
plows

Peschel Bros.
**304 Center**
HI 3-4377
MARYSVILLE, KANS.
FOR SALE — 1960 Model 82
Massey Harris 14 ft. combine
with power steering and cab,
also 2-row model 20 corn head.
Alfred Poppen, Downs, Ks.
SB10

Tractors & Machinery
8N Ford w/ loader, live pump
LA Case tractor
ZA Minn. Moline tractor with
loader
BF Minn. Moline Avery with
cultivator
Fox Field cutter
416 MM pull plow
4 ton Farm Hand feed wagon
7' New Idea semi-mounted mow-
er
9' MM Uni-Harvester, ready to
use
New MM 4-row planter
IHC 200 spreader
New Idea spreader (new bar-
gain price)
2-row 3-point hitch cultivator
New Peerless mill (bargain
price)
New Idea rakes, steel or rubber
teeth
Farmhand bale handling sys-
tem
Headquarters for Minn. Moline,
Panec, New Idea
Krause Farmhand, McCulloch

Jorden Impl. Co.
**ABILENE**
Day Phone
CO 3-2041
Night Phone
CO 3-2057
FOR SALE — Forty 10 gal.
cream cans, grade A. Cheap.
Sanitary Dairy, Lincoln, Kans.
x13

TRACTORS
New 930 Case Comfort King
..... \$5250
JD 720 diesel \$1995
MF 98 diesel \$2550
Moline GB \$1150
Moline G705 \$3250
Case 900 with cab \$2500
John Deere 720 LP \$1495
COMBINES
Case 1010 \$4750
2 Super 92 MF's, choice .. \$2975
2 92 Masseys, choice \$1750
Massey 82 \$1650
IHC 101 \$1350
Allis Roto Baler \$375
Hesston 240 windrower \$1400

Hartwell Machinery
Ph. KI 6-3400
IUKA, KANSAS

USED TRACTORS
1962 M-F No. 65 diesel
1956 WD 45 Allis-Chalmers
1951 IHC Model M, good
1950 IHC Model M, good
1948 WC Allis-Chalmers

BIG DISCOUNTS ON:
1 new Allis Chalmers rake
1 AC 6-row 30" unit planter
See us for Ames Irrigation
Systems and Supplies

**Bearman & Son
Equipment Co.**
Phone 456-2310
After Hours Call
456-9677
456-9430
Wamego, Kans.

TRACTORS
1966 AC 190XTD, 350" hrs.
1966 AC 190, gas, 250 hrs.
1960 AC D-17 diesel, new o'haul
1960 AC D-17 LPG, clean
1956 IH F-400, A-1
1954 AC WD-45, new overhaul
1952 AC WD, with 45-kit

COMBINES
2 1966 Gleaner C-II, 18 ft.
1959 JD 55, no custom, straw
chopper
1-1957 JD 55, P.S.
1951 Gleaner R, 14 ft.
Need to trade for some late
Gleaner A's.

OTHER MACHINERY
JD No. 8 mower
JD pickup att., like new
Melrose pickup attachment
Will trade good 1966 18' C-II
header for 16'; must be a
good one.
1962 N.H. S69T baler
1965 AC 80T mower, 9-ft.
AC hay conditioner, demo.
Late AC no. 73 plow
16 ft. JD springtooth with wheel
carrier, also some drags

**SEE US FOR THE NEW
FIELD-MASTER
SPRINGTOOTH**

Joist Impl. Co.
**Phone 947-3182**
HILLSBORO, KS.

**OPEN HOUSE
MAY 11**
The following items have been
added to the open house specials
as published in our large ad on
page 4, first section:
IH 54" hay pickup unit for 15
or 16 field cutter, like new
No. 16 used IH rake
16' Crust Buster
IH no. 103 PTO spreader
Farmall 504, demonstrator

**Kendall Garage
& IMPLEMENT**
**Phone 122**
Leonardville, Ks.
FOR SALE — New No. 440 AC
cultivator. Fits all D Series trac-
tors and 190, few short pieces,
bargain. Also JD Model 400 cul-
tivator with or without 3 pt.
rear rig, fits 60 through 730.
Lawrence Evins, Route 3, Man-
hattan, Kansas PH 6-8442. x10

May 9, 1967

USED MACHINERY

Tractors
1951 Farmall M, w/ remote control
1947 WC Allis, w/ cult.
1959 Farmall 460, gas
1959 Ford 971 dsl. with Comfort cover, selecto
IH WD 6; 1950 MH 30; 1947 IH MD; 1947 IH M; 1940 IH M; 1936 Allis U
1955 Farmall 300, new sleeves & hyd. pump, std. drawbar (could have fast hitch, extra charge)

COMBINES — PLANTERS
IH No. 260 2-row fast hitch with fert. & rubber press
IH 141 with cab, 14 ft.
IH 125 SP, 12 ft.
14 2-row planter

OTHER MACHINERY

Allis 2-row cult. w/ rear sect.
IH 45T baler
IH 55 wire baler with engine
No. 80 baler
Bear Cat hammer mill
IH 4-bar rake
Co-op 7' mower
IH 249 lister, with fert
JD Model B 16-8 grain drill, all new blades
JD FBB drill with fert.
John Deere 12-8 drill
IH 16-8 fert. drill with press wheels
IH 6-18 & 12-10 plain drills
IH No. 35 wheel disc, 8'
IH 37 wheel disc 12'
IH 36 fast hitch disc
MF 3 sec. peg tooth

PLOWS

IH No. 412 FH 4-16
IH No. 512 fast hitch, 5-16
A selection of 2-14; 3-14; 3-16; 4-14 pull plows.

USED TRUCKS

1964 Chev. El Camino, clean, one owner
1963 Chev. 4-whl. dr. pickup
1959 IH ½ pickup, 6, 4-spd.
1955 Chev. ½ pickup, V8, 4 spd.
1953 Ford ¾T w/ grain sides and rack
1947 Chev. wrecker truck
1952 Chev. ½T 3-speed
1951 Chev. ¾T, 4-spd.
1949 Dodge 1½T, w/ bed and grain sides



AULD
CHEVROLET
HO 1-5414
WAKEFIELD

RUBBER-TIRED PACKER WHEELS AT A LOW PRICE

If you are one of the many who are still farming with 2-row planters and listers with steel packer wheels and have hesitated about going to the expense of complete new outfits, we would like for you to consider the following items that we have been building and had in the field for the past several years, with very good results.

Our rubber-tired packer wheels will adapt to your outfit and sell for \$35 per pair. They save an extra operation of packing.

We will soon have a supply of our all steel fertilizer units that can be mounted on your machine.

We have a few 3 point mounted blades in 6 and 7 foot sizes.

FORGY WELDING

Phone 857-3241
CENTRALIA, KANS.

USED GLEANERS

2-1966 "C" Gleaners, 16 ft.
2-1965 "C" Gleaners, 16 ft.
1964 CII Gleaner, 18 ft.
1964 A Gleaner, 14 ft.
1962 C Gleaner, 18 ft.
2-1962 C Gleaners, 16 ft., cabs
1962 C Gleaner, 16 ft. chopper

Ostlund Implement



CH 3-4088
CONCORDIA

FOR SALE — 1963 New Holland harrow-bed hay trailer.
1040 Model, 80 bale size. Elmer Donley, Ellsworth, Kans. Phone NE 4-5347. x10

IRRIGATION PIPE, 400 ft. of 6 in. for sale. Call Junction City, Kans., CE 8-2332 or CE 8-1650. SB10

Pipe, Steel & Shop Equipment

Like new bolts, 7-8, 3-4, 5-8, several lengths
8-inch used standard pipe, exc. cond. 32, 51, 36, 30 ft. lengths.
40 lengths of ¾ & ½ sucker rod

Like new tube ¾ O.D. Wall 3/16, 6½ lbs. per ft., 4000 feet.
Also 2½ O.D. ¾ wall, 3000 ft.
Good 3" boiler flue, 400 ft.
Good 2" boiler flue, 250 ft.
Also 10" standard pipe, 12", 5", weld, elbow & flange.

Used oil field 2-inch tubing, good, 30 to 33-foot lengths
4-cyl. Wisconsin motor with Rockford power takeoff, Model GRA589 S215360.

25-lb. Little Giant triphammer, real good.

2 coal forges with electric fan, 2E, Buffalo blower.

Truck gas tanks with 38-inch opening for frame.

4 General Electric gas fired boilers, Model 211M. Steam (1440 sq. ft. output, 15 lbs. steam) or hot water (2300 sq. ft. output, 30 lbs. hot water). Input 432,000-output normal, 345,600 BTU.

Hercules motor, model JXB, size 4x4½, with General Electric direct current generator that will run a 60-inch search-light.

Cable clamps: ¾ galvanized; 1-inch galv.; 1-inch black; 1½-in. galv.

Bolts: 0.875x4, 0.875x3½, 0.625x6, 0.625x4, many others.

25-lb. sight feed acetylene generator.

35 hp electric upright motor, could be used for irrigation.

1938 International winch truck, highway winch, two sets of poles, 15 ft. & 21 ft. 3½" pipe. 18x6x30-ft. used I-beam and channel iron beams. Also new 4-inch and 5-inch channel. New angle ¾ inch and ¼ inch, several sizes.

Some used truck tires, real good for big farm trailers.

Water pumps for mailbox stands.

Disk sharpener, roller type. Blacksmith tongs, all sizes and shapes.

Bigbee Welding Shop

117 S. 3rd Ph. 8-5172
After hours Phone 8-5857
MANHATTAN, KANSAS

ROW CROP TOOLS

494A JD planter with dry fert.
694 AN JD planter with dry fert

406 JD planter with liquid fert.
New style Ford front mount cultivator with gauge wheels
New style Ford 3 point 2-row cultivator

IH 2 row weeder
Ford 2 row 3 point weeder
No. 255 IH cultivator
Two 3-section JD hoes
4-section JD hoe
10 used insecticide boxes
JD No. 823 weeder

TRACTORS

1963 JD 3010 gas
1964 JD 4020 diesel
1964 JD 3020 diesel
1961 JD 4010 diesel
1962 No. 901 Ford diesel
1959 JD 730 diesel
1959 No. 861 Ford diesel
1952 M LP IH
1956 Ford Major diesel
1956 JD 60
1949 John Deere gas A
1952 Super M IH

MISCELLANEOUS

1965 JD 95 16' with cab
Two JD 13' RW disks
¾T JD baler
4x14 semi-integral plow
4x16 semi-integral plow
Two "Kim" trailer sprayers
F931 JD 16' wheel harrow

Washington Impl.



EA 5-2301

WASHINGTON

FOR SALE — IH 151 combine with many extras. Very good. Will trade for tractor, Oliver 1800 or IH 650 propane with power steering. John McCormick, Assaria, Kans. SB11

FOR SALE — Ausherman combine bars, Airport Service, Clay Center, Phone ME 2-2785. x16

FOR SALE — 1947 John Deere combine, 12', always shedded. Motor overhauled last year, slick. Frank Thiessen, Buhler, Kans. LI 3-2332. x10

Special ONE WEEK ONLY NEW No. 10 HI-DENSITY PTO BALER \$1995

ONE ONLY USED EQUIPMENT

1965 Hesston auger windrower with hay conditioner
1962 John Deere 4 row rotary lister with fert. & gauge whls.
1965 John Deere 224WS baler
1960 John Deere 45 combine, 12' with cab
JD 9W mower with 7' bar, like new
1962 JD 4010D with wide front, with 3 point 2300 hours
1961 JD 4010D with wide front, 3 point, new tires
1960 Case 830 diesel
1966 JD 4x16 plow, F145
2 row Deere 3 point cultivator, RB-2
1951 Baldwin 14' Model A combine
20 series cultivator, 2 row front for late A or 3010 RC
JD 4 sec. wheel spring tooth F931 cart, also a 5 sec.
1951 Deere 55 combine with 14' head, slick
1956 Massey 60 with 12' platform
1959 Massey No. 3 twine baler
1959 Deere 214 twine baler, overhauled
1958 Deere 214 wire baler, overhauled
1955 Holland baler, cheap
1951 Case SP12 combine, slick
1959 Deere 730D with new tires
1947 & 1951 Deere Model A tractor
Case silage blower with 45' pipe
2 No. 210 corn heads, one for 45' & one for 55'
12' Schafer wheel disk
JD 4x14 mtl. plow
Hawk Bilt 145 manure spreader
1962 JD Model R manure spreader, used little
88" belt pickup for Deere 55 combine
JD No. 22 subsoiler, 3 point
11' double bar Deere 3 pt. chisel, like new
30 Grain-O-Vator feed wagon
IHC 250 cultivator for HIM tractor
16x8 John Deere B drill with fert.
Quite a few older 16x8 fertilizer grain drills
Older 220x Letz PTO burr mill, portable
Good No. 5 John Deere mower with quick tach
Quite a lot of older plows, disks & rakes
Avery, Case DC and old AR Deere tractors.
820 John Deere pull weeder



Store
Ed Shouse
Ron Shouse

SHOUSE

IMPL. CO.
Ablene, Kans.

CO 3-3051
CO 3-1066
CO 3-4515

17 Used Tractors

4010 D, JD; 6000 D, Ford; 3010 G, JD; 800 D, Case;
560 G, IHC; 400 LP, IHC; 450 IHC; 445 LP, M&M
2 50 G, JDs
3 60 G, JDs
110 Garden, JD
Super M, IHC; 300 U, IHC; 620 LP, JD; 630 LP, JD; 70 G, JD; WD 45, AC; IHC; A JD; B JD

COMBINES

1959 95 14-ft. JD
1962 45 12-ft. JD
1959 45 10-ft. JD
1953 55 14-ft. JD
1955 55 14-ft. JD

SWATHERS

1965 215A JD 14-ft.
1963 Hesston No. 260 swather with cond.

No. 8 JD cutter with mower bar
No. 68 NH baler
2 JD 14T balers
200 Hesston 14-ft. Swather trailer

MISCELLANEOUS

55x10 1959 trailer house
80-in. Roto-tiller Howard
AC side mower
AC hay conditioner
2 110 chuck wagons
4-row IHC lister w/ fertilizer
810 3-14 JD plow
810 4-16 JD plow

Hett's Imple.



EV 2-2102

MARION, KANS.

HERINGTON



USED TRACTORS

1966 AC D-15, 170 hrs.
1964 JD 4020 diesel
1963 JD 3010 gas, 750 hrs.
1962 Massey 65 dsl., o'hld.
1960 JD 435 diesel
1960 AC D-14, wide front end, power steering
1958 John Deere 520
1958 IHC 450, gas
1958 JD 720s, gas & dsl.
1956 IHC 300 gas
1954 JD 60; IH Super MTA; AC WD 45 o'hld.; 1952 AC WD.
We have a few older model tractors.

BALERS

1959 JD 214W; 1959 JD 14T; 1957 N-H 66; IHC 45T
1965 JD 215A windrower
1961 Case windrower

COMBINES

JD 55 Hi-Lo 14', like new, factory cab, straw chopper
1959 JD 95, o'hauled
1954 John Deere 55, 14'

FIELD MACHINERY

JD BWS 12½' disc, like new
Case 10' whl. disc, real good
IHC 16' springtooth harrow with wheel carrier
IHC 3-16 semi-mt. plow
Ford 5-14 semi-mt. plow
IHC 2 and 4 row truck mount cultivators

SEE US FOR NEW Grain-O-Vators; Blair and Gehl feeding machinery; Hesston dindrowers; Crust Buster harrows; GB loaders; Ansel cabs; Danuser diggers.

All this machinery is in stock and on display on our lots.

Tri-County Sales

George Munkres
Phone Collect
BL 8-2249 or BL 8-2991
HERINGTON, KANSAS

DAUER IMPLEMENT CO.

1954 Super MTA tractor for excellent condition
1958 IH 101 combine, 12' McCormick No. 412 4-16 semi-mounted plow
1957 McCormick 46T twine baler
1962 McCormick 46T twine baler
1964 McCormick 46W wire baler
1966 McCormick 47W wire baler
1952 Massey Harris Super 27 16' combine
McCormick No. 60 3-16 plow
McCormick No. 37 10'9" wheel disk
McCormick No. 100 mower, 2 pt. hitch
John Deere No. 6 cutter with row crop & cutter bar attachments
1949 W6 McCormick tractor
1950 W6 McCormick tractor
1953 R160 International truck with bed & hoist
One nearly new tractor tire 13.6x36 4 ply \$60
1 complete 14 ft. header with retractable finger auger & nearly new roller type feeder chain for 125 IH combine \$150
McCormick 16x8 MF drill, low rubber & rubber press
IH 6' peg harrow sectionz.



Falun

Phone 1011

FOR SALE — 1958 John Deere combine, 14 ft. platform, straw chopper. Good condition, Albert J. Dietrich, Junction City, R3, Phone CE 8-3004. x10

FOR SALE — Slick 1958 55 John Deere 14-ft. combine \$2225. EV 2-2829, Marion, Kans. x10

SEVERAL ALLIS balers. Some with new belts, press roll and paint. \$325 to \$550. Alf Roeder, Seneca, Kans. x11

Saddle Up For BIG SAVINGS

DURING LYNN'S BARGAIN ROUND-UP

LOWEST PRICES

FREE DEMONSTRATIONS

See Our Lucky Horseshoe

SPECIALS

No. 271 NH baler \$1185
No. 46 IHC baler \$895
No. 228 2-row IHC corn head for 303 \$495
1960 IHC B-160 new motor, excellent tires \$1600
John Deere No. 55 combine, 12' \$1995
No. 101 IHC 12' combine \$1995
No. 151 IHC 14' combine \$3915
No. 141 IHC 12' combine \$1085
No. 37 IHC 12' disc \$435
No. 188 Gehl 2-row cutter, heavy duty \$1995
2 point or 3 point IHC No. 184 4-row planter with Gandy applicators \$495
No. 60 IHC pull type 4x14, excellent \$335
No. 8 3x16 used Hy-Lift plow \$195
D-19 Allis Chalmers tractor, 1965, excellent \$3995
F-400 IHC tractor, excellent \$1295
Super M tractor \$995
F460D tractor \$945
IHC 460 tractor \$2385
F-560 LP tractor \$2385
No. 720 John Deere reconditioned, electric start \$2795
55 NH side rake \$790
31 7-foot IHC mower \$175

All Are Completely Reconditioned or Guaranteed

BARGAIN CORRAL

Co-op side delivery rake, as is \$75
No. 163 IHC windrower, 12' F-35 lister cultivators, from \$50 to \$150
14-W wire tie John Deere baler \$795
1947 Chevrolet 1½ ton truck with hoist and bed, LWB \$725
3x14 Allis plow \$100
Save On "As Is" Equipment

New Machinery

New No. 16 IHC forage harvester with row crop attachment and knife grinder, reg. \$2450 SALE \$7195
New F-706 tractors, gas and diesel at the old price
New No. 8 3x16 Hy Lift plow \$295
New F504 demonstrator, 190 hours \$2795
New F-504 demonstrator, 190 hours \$2795
Two new lister cultivators, F-35 each \$395

THIS SALE LASTS FOR THREE WEEKS ONLY

Lynn's Truck



EV 22210
MARION, KANS.

EXCELLENT USED TRACTORS IN BELOIT

1962 4010 dsl. std. in excellent condition \$3995
1963 930 CK Case dsl. \$2450
1960 MM GVI LP gas \$2450
1960 JD 730 dsl. new rubber, pt., pwr. steering, excellent \$2500
1955 IH F400 gas, live hyd., live PTO, TA, very good \$1295
1954 JD 70 dsl., good \$1630
1945 JD G with power-trol & roll-a-matic \$535
1952 LA Case with Charlynn pump \$530
IHC 1610 drill with sealed bags, fert. & grass seeder \$425
2 row Dempster R-M lister, rubber press \$150
15 ft. & 12 ft. Krause tillers

Need a good used combine? See our good used JD No. 55's

Blanding Impl. Co.



PE 8-306

BELOIT, KS

FOR SALE — 1948 Baldwin 12 ft. combine with hydraulic electric lift, runs good, \$1250. Lyle or Harvey Diehl, Enterprise, Kans. WE 4-2318. x10

iddle Up For SAVINGS
RING LYNN'S
ARGAIN
OUND-UP
WEST PRICES
EMONSTRATIONS
r Lucky Horseshoe
SPECIALS
H baler
H baler
row IHC corn head
B-160 new motor, tires
No. 55 combine
HC 12' combine
HC 14' combine
HC 12' combine
C 12' disc
ehl 2-row cutter, heavy
3 point IHC No. 10
planter with Gandy
ors
IC pull type 4x14, 4
16 used Hy-Lift
s Chalmers tractor, excellent
C tractor, excellent
tractor
tractor
tractor
John Deere recon-
tric start
de rake
IHC mower
Are Completely
tioned or Guaranteed
RGAIN CORRAL
e delivery rake, as
HC windrower, 12
er cultivators, from
e tie John Deere
vrolet 1 1/2 ton truck
ist and bed, LWB
s plow
n "As Is" Equipment
w Machinery
16 IHC forage har-
h row crop attach-
ife grinder, reg. \$349
SALE \$275
06 tractors, gas and
at the old price
8 3x16 Hy Lift
4 demonstrator, \$190
4 demonstrator, \$190
lister cultivators, \$190
SALE LASTS FOR
EE WEEKS ONLY
ynn's Truck
& Tractor Co.
EV 22210
MARION, KANS.
EXCELLENT
ED TRACTORS
IN BELOIT
0 dsl. std. in excell-
on
CK Case dsl.
GVI LP gas
730 dsl. new rubber,
vr. steering, excellent
F400 gas, live hvt.
TO, TA, very good \$175
70 dsl., good
G with pow-trol & r
Case with Charlynn
0 drill with sealed
grass seeder
mpster R-M lister, \$190
ess
12 ft. Krause tiller
good used combine?
good used JD No. 55
ding Impl. Co.
FE 8-308
BELOIT, KS
LE — 1948 Baldwin
bine with hydraulic
lift, runs good, \$225
Harvey Diehl, Enter-
ans. WE 4-2318

COME TO ALTA VISTA FOR
USED EQUIPMENT
WD45 tractor, wide front
good
1949 B John Deere
1946 C Farmall
1948 & 1950 WD tractor
1946 C Allis with side mount
mowers
HAY EQUIPMENT
80 S Allis side mount mower
82 S Allis side mount mower
87T Allis trail mower
No. 5 IHC rake
No. 15 IHC rake
No. 5 John Deere mower
1952 New Holland hay condi-
tioner
45T IHC baler
35T IHC wire baler
OTHER MACHINERY
D series front mounted cul-
tivators
Flow fertilizer spreader
loaders for D-14 or 15 trac-
tors
10 Farmhand stacker with
attachments
A lot of other used equip-
ment not mentioned
TRUCKS
1956 IHC 1100A pickup, real
good
1954 Ford 1/2 ton pickup
1957 Chev. pickup
1959 1/2 ton Ford pickup
1959 R110 IHC pickup
We are headquarters for Al-
lis Chalmers parts & machin-
ery, IHC trucks, Hesston,
Farmhand and Kewanee.
BUCHANAN
FARM SUPPLY
AC Dealer — IHC Trucks
Phone 229-6619
ALTA VISTA
THIS WEEK'S SPECIAL
New Kewanee Model 952, 17-
ft. disk with folding wings,
20-in. blades and tires (list
with freight \$1517) Our price
\$1195.
EXTRA LOW PRICES!
No interest or insurance
charges until August 1, 1967.
1957 Ford 640, excellent condi-
tion, new paint and new tires
with 7 side mounted mower
1959 Allis Model CA, extra good
condition
1959 MH 30 tractor, runs real
good, \$325
1959 MF 35 tractor, completely
reconditioned
1959 Cockshutt Model 50 die-
sel, A1 condition, near new
tires, \$1195
1959 JD H tractor with 3-point
hitch, \$325
1959 Kewanee 8-ft. disk with
18" blades (demonstrator)
\$225
1959 IH 55 wire baler, recon-
ditioned and ready to go,
\$350
1959 New Holland Super 77
vine baler, good as new, \$475
4-row lister planter with
fertilizer and insecticide, used
only two seasons, \$675
Used JD 2-row curler, lift or
pull type, \$45
Case 2-row curler, good condi-
tion, \$45
Used AC 66 combine, extra good,
ready to go, \$275
Lightly used box
heavily used modern box
heavily used Du-Al Model 100
roller blade. Ideal for
road work, \$125
1959 8 3-point disk with 18-in.
blades, near new, \$275
Used Graham Hoeme 7' chisel
plow in good condition, \$275
BARGAINS!
New Massey fertilizer attach-
ment, 2-row and 4-row. Can
be mounted on any sool
or mounted planter or lister.
Flueglass hoppers. Sell for
half of regular price.
Wenger Impl. Co.
Boys Industrial
School Road
off US 24
Call CE 4-8198
North Topeka
AC SP100 12-ft. combine,
good condition \$750. Dennis
Hillsboro, Kans. 947-3688.
SB10

TRACTORS
1966 John Deere 4020 diesel,
wide front \$1400
1962 John Deere 4010 diesel
1961 John Deere 4010 diesel
1962 John Deere 2010 gas, ov-
erhauled
1965 Allis Chalmers 190xt w/
cab, LP, just came in
1957 AC WD45 diesel, overhaul-
ed
1962 MH 85 diesel, power steer-
ing, good
1958 MH 65 gas, standard
1959 MH TO-35 diesel, overhaul-
ed
1955 MH 33, gas
1951 MH 44, gas
1957 MH 444, gas, power steer-
ing, 3-pt. hitch
1959 Ford 871, select-o-speed
1959 IH 460 gas, good
1957 IHC 450 diesel, good
1951 IHC M & loader
1949 IHC M
1946 IHC M
1951 IHC H good, painted
1956 IHC Super C, like new
Most of these tractors
haven't been here too long.
If you want to buy, come
take a look. We'll trade or
sell.
COMBINES
1962 JD 45, 12-ft. w/ new cab
1959 John Deere 55, power
steering
1957 John Deere 55
1958 John Deere 45, overhauled
1958 John Deere 45, good
1957 John Deere 45, real sharp
1952 John Deere 55, good
1956 MH 80, special
I've got new 95s and 55s
in ahead of price increase.
Better try me, anyway.
WE HAVE lots of machin-
ery in stock. Over 25 new
tractors to pick from. All
shedded.
4 IOTS of new and used
machinery. Maybe you can
find what you need. Come
take a look.
We are glad to have
BUD KEATING,
formerly of
Wamego John Deere dealership,
working with us now.
Bud would like to welcome
all his friends from that area
to come in and visit.
Farmers Union
Hdw. & Implement
Everett Hoobler
Mgr.
Ph. 437-2913
ST. MARYS, KANS.
COME TO LA CROSSE FOR
Used Combines
3 1966 MF 510 diesel, 18 & 20 ft.
3 1965 MF 510 diesel, 18 & 20 ft.
1 1965 MF 510 gas 18 ft.
2 1965 MF 410 diesel, 18 ft.
2 1965 MF 410 gas, 16 ft.
1 1963 MF Super 92 diesel, 16 ft.
4 1960 MF Super 92 gas, 14 to 18
ft.
1959 MF 82 14 ft. with cab
1954 MF 90 16 ft.
1952 MF 26 12 ft.
1950 MF 27 16 ft.
Only 6 new combine cabs for
C or C-II Gleaner \$285
USED HAY EQUIPMENT
1965 JD swather with condition-
er
1963 IHC 46T baler
1961 MF No. 10 baler
1959 New Holland No. 68 baler
with motor
New 1966 carryover equipment
at reduced prices
USED TRUCKS
1965 Chev. 1 ton with AC cab &
chassis
1964 Ford 1 ton, cab & chassis
1962 Ford F600 16 ft. bed, hoist
& stockracks
1956 IHC 2 ton with 13.5 ft. bed
& hoist
Several late model 1/2 & 3/4 ton
pickups
Dechant Motor Co.
Phone CA 2-2581
LA CROSSE, KANSAS
FOR SALE — 1956 IHC 1 ton
pickup, 4 speed, big tires, heavy
trans., grain sides, very good,
\$575. Roy X. Carlson, Leon-
ardville, Kans. SB10
MINNEAPOLIS MOLINE U
tractor with HD & power take
off on LP gas. John Deere
plow, 3 bottom on HD. 16-ft.
John Deere spring tooth on car-
rier. All in good condition. Al-
fred Tarker, Delphos, Ks. sb10
FOR SALE — Roll-A-Matic,
fits John Deere 630 and others.
Excellent condition. Carl C.
Schrader, Abilene Rt. 2, Phone
Acme 607. x10
FOR SALE — 2 9'3" MM
Krause tandem wheel discs,
nearly new, with multihitch.
Will sell unit or separate. Alvin
Hoover, R5, Abilene. x10
FOR SALE — 1954 M-H Super
90 combine, 16 ft., new cab, new
paint, completely overhauled.
1954 Oliver 33 combine, 14 ft.,
cab, good condition. Braun
Bros., Miltonvale, Kansas. Ph.
427-3061 x11
FOR SALE — 3 yr. old Duncan
vacuum milk tank, 200 gal. Au-
tomatic washer. Max Shank,
Ph. Navarre 38F03. x10
FOR SALE — Hough heavy du-
ty loader to fit IHC W-6. Com-
plete with Vickers pump, valves,
hyd. tilt bucket, \$100. Could be
changed for other tractors.
Thaine Maish, Jamestown,
Kans., CH 3-2459. x13
WANTED TO Buy — a hydraulic
pump to fit Farmall F-20 or
M Farmall in good shape. State
price. Ivan Wienck, ST 5-2495.
Randolph, Kans. SB11
FOR SALE — IHC 10-ft. spring
tooth, priced reasonably, No.
200. ST 5-2495, Waterville, Ivan
Wienck, Randolph, Kans. SB11
FOR SALE — Ten new all steel
farrowing crates complete with
dividing panels. Harlan Hol-
thaus, Baileyville, Kans., phone
Axtell 736-2967. x10
FOR SALE — JD 10 1/2' mount-
ed field cultivator \$295. Also JD
12 1/2' mounted individual tool
bar shanks. Demo. \$485. Case
T48 16' springtooth harrow
\$225. AC 4-row snap coupler
rear cultivator \$675. JD 45 com-
bine 10' header, 1957 \$1500. Jo-
hanning Bros. Impl. Co., Law-
rence, Kans. Ph. VI 3-8011. x13
1957 AC SP100 12-ft. combine,
good condition \$600. Dennis
Ensz, Hillsboro, Kans. 947-3688.
SB10
FOR SALE — 9W John Deere
7-ft. 3-point hitch mower, with
Ford mountings, 1963 model, ex-
cellent condition. Paul Freeman,
Courtland, Kans. x10
FOR SALE or trade — JD 8'
mounted tool bar for A, B, or G
with gauge wheels \$50. 2 2-row
weeders \$20 each. Universal
manure loader \$25. Richardson
bale loader \$100. 1950 Ford 1/2-
ton 4-speed \$200. 1941 Ford 1 1/2-
ton, good motor and 14' grain
box \$250. 1958 International 1/2-
ton, 4-speed \$300. 1948 1/2-ton
Chevy, 4-speed \$150. Kenneth D.
Nienstedt, Phone EV 2-2716, area
316. R.F.D. 3, Marion, Kans.
66861. x11
FOR SALE — 1960 D-17 Allis
Chalmers LP gas. Good condi-
tion. Walt Rudolph, Route 3,
Manhattan, evenings PR 6-7323.
x10
BLAST GRAIN Blower, 5H el-
ectric motor on stand. Movable
on rubber tires. Extra pipes for
elevation. Phone 623-4297, Del-
phos, Kans. M. A. Childs. x14
COMBINE CAB for sale. Used
one season. Fits Massey 300, 410
or 510. Also 2-bottom MM plow,
on rubber. Richard Chestnut,
Clay Center, Kans. Phone ME
2-5072. x10
FOR SALE — 1960 GVI Moline
tractor \$2350. 1960 Baldwin 14
foot with cab \$3250 1959 2 1/2 ton
Chevrolet with 15'6" bed \$1295.
1960 F600 with new 13'6" bed
and new engine \$1195. 1960 C600
tilt cab with 13'6" bed & hoist.
George Larson, Miltonvale, Ph.
427-3313. x11
WANTED — To trade 16 ft.
wheat header for 18 ft. Lock
guard and new sickle. Good
shape 63C Keith Brooks, Por-
tis, Kans. Downs Telephone 454-
3968. SB11
FOR SALE — 220X Letz burr-
mill, portable. Power take off.
Phone DI 8-2326. Calvin Wil-
gers, Route 1, Washington, Ks.
66968. x10
FOR SALE — Massey Ferguson
65 gas tractor with good rub-
ber, 2400 hrs.; 4 bottom 14"
plow. Will sell either or togeth-
er. Roland Junghans, R2, Junc-
tion City, Kans. CE 8-6360. SB10
FOR SALE — 1964 Dempster
4-row cultivator. Used very lit-
tle. Lloyd Hiebert, Hillsboro, Ks.
Phone 947-3220. x11

FOR SALE — JD Model 30 7',
very good. Phone Manhattan
PR 6-8454. x12
FOR SALE — 1959 JD Model
95, 14 ft., very good. Phone Man-
hattan PR 6-8454. x10
FOR SALE — Massey Harri-
7 ft. self-propelled Clipper com-
bine, in running condition, with
good engine. Price \$100. Joe
Buessing, Axtell, Kans. Phone
736-2995. SB11
FOR SALE — Four row Mc-
Cormick curler. Late model six
foot M&M one way. Clyde Way-
lan, Delavan, Kans. 466-2845.
x10
NEW 4-ROW JD cultivator and
rotary hoe. Never used. Frank
Zibell, Holton, Kans. 66436.
SB13
FOR SALE — D7 Cat with DU
unit. Good shape. Good plow,
scoop or roller tractor. Tracks,
rollers, sprockets, idlers 70%.
Painted, new cushions, ready to
go. Phone 364-2800, Holton, Ks.
SB11
FOR SALE: Three point hitch
for WD Allis. Power lift for
"A" JD. Phone 3114, Beattie,
Kans. x10
FOR SALE: 540 JD lister, fer-
tilizer, rubber press. 200 JD
cultivator. 480 JD Monitor.
Charles Wendland, Randolph,
Kans. Phone WI 4-2386. x11
FOR SALE: 494 John Deere
planter with dry fertilizer and
insecticide. \$525, good condition.
Alf Roeder, Seneca, Kansas. ph.
DE 6-2800. SB11
WANTED: Large self cattle
feeder in good condition. Geor-
ge Tischhauser, phone Elmo
2013. sb10
Miscellaneous
ARMY SURPLUS
OUTSIDE WHITE
PAINT
\$2.93
Per Gallon
Kimberly Washable
Vinyl Latex Wall Paint
FAITH'S
Furniture
East US 24 PR 8-3786
MANHATTAN
FOR THE ride of your life, ride
a Big Horn saddle from Key
Milling, Clay Center, Kansas.
SB TF
FOR SALE — Dayton Electric
Motors, largest selection in
northeast Kans. Also used 3 hp,
5 hp, 7 1/2 hp. Van's Electric,
Fairview, Phone 467-3387. x10
PORTABLE CORRALS for sale or
lease. Dicks Ranch Supply,
Olsburg, Kans., phone 468-3376.
SB11
FOR SALE — Lone Star Boat,
15 1/2 ft., 75 horse Johnson Mo-
tor includes skiing equipment.
Keith McIntyre, Jewel, Kans.,
Phone HA 8-3638. x11
FOR SALE — 14' aluminum
Lone Star boat & tilt trailer, 35
HP Mercury motor, good condi-
tion Roger Colby, Concordia,
CH 3-2267. x13
FOR SALE — Factory build
wagon for six pony hitch and
ponies. Al Werner, Hanover, Ks.
x10
Stud Service
REGISTERED AMERICAN
saddle stallion, black, standing.
Up grade the riding quality of
your colts. His qualities are
style, stamina and speed, \$25.
Call 6-6667, Manhattan, even-
ings. x11
ED'S SKEETER — AQHA. Ok-
lahoma Star & Hancock. Sorrel
with flashy markings. A natural
cowhorse with wonderful dispo-
sition. \$100 reg., \$50 unreg.
Wayne Dunafon, Westmoreland,
Kans. x10
STUD SERVICE — Ben Shasul
A 42 266, registered grey Arab-
ian. Rosalie and Earl Clymer,
RR2, Council Grove, Phone 316-
767-6291. x21

May 9, 1967
Grass & Grain 17
STANDING AT STUD: 2 pure-
bred Arabian stallions, one
gray, one sorrel, \$50 to grade
mares, \$100 purebred. Ph. Wa-
mego 456-7690. x11
QUARTER-BRED Palomino
stallion at service, gentle well-
mannered. Jim Cravens, PR 6-
7481, Manhattan, after 6. x12
Pets
FOR SALE — Americas No. 1
stock dog. Border Collie pups
just old enough to go. LeRoy
McCosh, R1, Abilene, Kans.
Phone Buckeye 3512. x11
GERMAN SHEPHERD pups,
the best of breeding. Come and
see. Jesse Knopp, Chapman, Ks.
x10
3 NICELY marked Collie pups
6 weeks old, \$10 each. Phone
224-3696, Westmoreland, Kans.
x10
REGISTERED COCKER male
for sale or trade. Harvey Allen,
Rt. 1, mile west of St. George,
Kans., on old US 40; first house
west of Flush road. x10
FOR SALE: German Shepherd
puppies. Charles Wendland,
Randolph, Kans. Ph. WI 4-2386.
x10
Help Wanted
WANTED
AUTOMOBILE MECHANIC
TRAINEES
to fill responsible positions after
training. No experience neces-
sary, only desire to improve
your standard of living. Train
in your home town. Age no prob-
lem.
write "TRAINEES"
c/o Grass & Grain
Box 1009, Manhattan, Ks. 66502
MECHANIC
TRUCK AND TRACTOR
Top wages for qualified
mechanic, excellent working
conditions, good shop; must
have own hand tools.
Apply in person to
John Lucas at
BOWMAN
Farm Impl. & Truck Co.
240 East Eighth
JUNCTION CITY, KANS.
Complete new supervision with
in the organization.
Manufacturer needs men for
production in following depart-
ments:
— Cabinet Shop
— Frame Department
— Interior Trimmers
— Floor men
Will train.
Good incentive plan. Liberal
fringe benefits. Hours 7:00 a.m.
to 3:30 p.m.
Interviews daily.
PACEMAKER
MOBILE HOMES
2711 Amherst
MANHATTAN, KANS.
Mobile Homes
HOUSE TRAILER 41x8, good
condition. See at Combs Stan-
dard Station, Herington, Kans.
x10
FOR SALE — Great Lakes 35x
8 trailer house; Chevy bus con-
verted into bunk house; one
practically new Sund & two
MH pickup attachments; Hamp
boars. All priced to sell im-
mediately. D. O. Parker, Water-
ville, Kans. SB11
FORMER CONCORDIA
ALLIS DEALER DIES
A former Concordia Alli-
Chalmers dealer, Lester Simp-
son, died recently in Yuma, Ari-
zona.

In Feedlots Heavier Cattle

There is always important news for cattle feeders in the USDA reports of Cattle on

Feed. The latest report, issued on April 18, covered 32 major cattle feeding states.

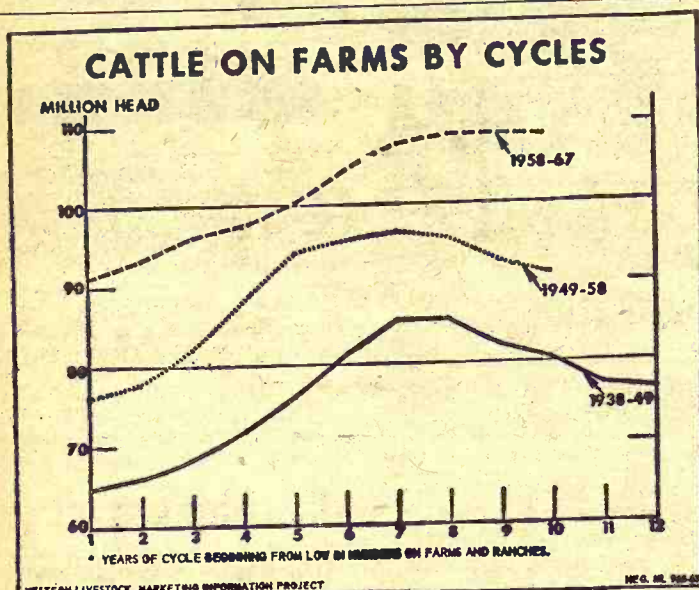

NO CHANGE — Little liquidation has yet taken place so cattle numbers show prolonged period in which totals have remained high in comparison to previous cycles.

—SPECIALS—

Overstocked — New — Shopworn

New John Deere RL4 4-row 3-point hitch weeder NEW - \$758. Special	\$575
New John Deere RL2, 2-row 3-point hitch weeder, new \$396 NOW	\$290
New John Deere, No. 150 Bolster Wagon Hoist, fits most all trailers, new \$142.50 NOW	97.50
New John Deere Model L Manure Spreader, 75 bu. with used truck tires, Save NOW	\$469
New John Deere Model R Manure Spreader, 95 bu. with used truck tires, new \$720 NOW	\$579
Field Fence, 32", 20-rod roll	19.95
Pax, 30 bu. 10-hole Hogfeeders, regular price \$97.50 NOW	77.50
Pax 45 bu., 10-hole hogfeeders, regular price \$110 NOW	87.50

USED

Jeep 4-wheel drive pickup, 1961 model, exception- ally clean, new tires, a real buy	\$1095
IHC 1½ ton truck, 12 ft. bed, 2-speed axle, good tires, underbody hoist, all	\$995
Ford, 1964 5000 diesel, Super Major, very clean, one owner	\$3195
IHC no. 15 rake	\$250
N-Holland PTO model 68 baler, twine, very very clean	\$850
John Deere 214WS baler, wire, PTO, very good, field ready	\$1095
Allis Roto Baler, 1958 model	\$595

COMBINES

1958 John Deere 45, 10-ft. bar, one owner, always shedded, extra clean	\$2350
1956 John Deere 45, 10-ft. bar	\$1695
1956 IHC 141, 14-ft. bar, one owner, always shed- ded, very good condition	\$1750

Call Us Collect CE 8-4103

BOWMAN'S

JUNCTION CITY
Your
Junction City - Manhattan Area
John Deere Dealer

The report showed that feedlots were crowded with heavy cattle on April 1. But except for these heavy cattle, the number on feed was just about the same as a year earlier.

The total number of cattle on feed was listed at 10,496,000 — 3 percent more than last year. Steers on feed made up 71 percent of the total this year, compared with only 69 percent a year before.

Steers totaled 7,492,000 — 5 percent more than a year earlier. Heifers on feed totaled 2,962,000 — a 4 percent decline from last year. Now let's check the numbers in different weight groups, beginning with the heaviest. As a basis of comparison, figure that farmers will be marketing around 400,000 fed cattle each week.

The heaviest groups are steers weighing over 1100 pounds and heifers that weigh over 900. These groups totaled 806,000 — 36 percent more than last year. Most of these heavy cattle have been marketed by mid-May. But by that time, many of the lighter cattle will have moved up into the heavy-weight groups.

The second-heaviest weight groups were 900 to 1100 pound steers and 700 to 900 pound heifers. These groups totaled 2,979,000 — only 1 percent more than last year. Most of these cattle will be sold before the end of May.

The middle-weight groups — 700 to 900 pound steers plus 500 to 700 pound heifers — were estimated at 3,750,000 — the same number as a year before. Most of these cattle will be sold in June and July; some of them won't get to market until August or later.

The number of lightweights — 500 to 700-pound steers and heifers weighing under 500 pounds — was 2,551,000 — just 2 percent more than last year. Marketings of these cattle will be spread over a long period — mainly in August, September, and October.

Steer calves — under 500 pounds — on feed numbered 386,000 — down 6 percent from last spring.

Judging from the above figures, the market receipts of fed cattle may continue to be above last year's levels for a few weeks. But receipts during the summer may be just about the same as in 1966.

Marketings of other cattle may not be much different from last spring and summer. Much of the central and southern Great Plains (that had been dry) got good rains around the middle of April. These rains have improved the pasture and range situation and the outlook.

Supplies of pork are expected to be a little larger than last year — up maybe 5 or 6 percent. Supplies of broilers are also expected to be up 5 or 6 percent — maybe more.

The strength of consumer demand is quite uncertain. Employment and consumer demand are at record levels, but there have been some layoffs. Furthermore, strikes and threats of strikes interfere with the distribution of livestock and meat. The result is that consumers are unusually cautious about spending their money.

Just about every price-making factor in the cattle market seems to be unfavorable at this time. If and when one or more of them becomes favorable, cattle prices could move up \$2 or \$3 over a period of 60 to 90 days.

L. H. Simerl
Univ. of Illinois

Latest Snow IN 60 Years

Snow melted on contact with the ground at Hill City, Wa-keeney, Stockton and Smith Center last week, marking the latest snow in the state in 60 years.

The late snow marked the 60th anniversary of the May snow of 1907, Richard Garrett of the Topeka Weather Bureau said.

Farther north at Stromberg, Nebr., over eight inches of snow fell in six hours. Four inches of

18

Grass & Grain

May 9, 1967

snow fell at Grand Island, Nebr. Low temperatures marked weather over all of Kansas last week, with much of the state getting beneficial rains Friday and Saturday, with weather warming on Sunday.

Garrett said the only general snow in Kansas to fall in May occurred on the third in 1907. The snow accumulated to 32 inches in Topeka.

COW POKES

By Ace Reid



"Now let me hear you laugh, you said that it would tickle you if it rained a foot!"

CONCORDIA TRACTOR, INC.

CH 3-3381

CONCORDIA, KANS.

JOHN DEERE SALES & SERVICE

GRAND OPENING SPECIAL

4 rows of new John Deere PA 802 rotary moldboard listers with fert. attachment, with rubber press wheels ... \$385 (2 rows \$500)

USED

1964 John Deere 14-ft. No. 55 combine	\$5100
611 Case gas tractor, P. steering, live PTO, 3-pt. hitch, good tires	\$875
John Deere 5 BTM, 16" plow, on rubber, factory hyd., late style moldboards	\$545

COMBINE SALVAGE PARTS
BELTS, RADIATOR, TRANS. TIRES, ETC.

AUCTION

COMPLETE LIQUIDATION

CONCRETE CASTING CO.—Div. of

Kansas City Concrete & Quarries Co.

144 South Kentucky Avenue Area 816 HU 34114
KANSAS CITY, MISSOURI

Saturday, May 20 — 10:00 a.m.

Heavy Equipment

UNIT CRANE 15 to 20 ton ser. 53024 Model 1953
THEW LORAIN CRAWLER CRANE Motor (Cat.) D-318
Model 50L Rating 20 ton boom 60 ft., 1952
GO-DEVIL MOBIL CRANE (Drott) Model 85 RN2
MICHIGAN HI-LOADER 175 front end loader with 2½ cu. yd. bucket ser. 1742 diesel
1962 WHITE TRUCK TRACTOR
Hyster Straddle Carrier — 2 rubber tire gantrys 30000 lbs.
Travelifts — Clark Fork Lift 6000 lb. cap.
1966 IHC 4410 fork lift — 1966 IHC 3414 Tractor Loader
Pioneer Screen 4x12 3 deck ser. 37V-140
Bucket Elevator, double chain 60 ft. open type
Twin Grizzly feeder Syntro Vibra-Flo crusher feeder
F-66DT style FOA73251 ser. 154F280593 440V
IHC TD-9 tractor ser. TDC54118 with Drott loader, ser. 3131
Low-Boy 25 ton trailer with tandems
Link Belt Speeder Backhoe ser. 4545
IHC 460 Industrial Tractor with Industrial Loader, new motor, new rear tires

9 — COMPRESSORS — 9

ATLAS COPCO Model AR3 600 cu. ft. on skids with 125 HP 440 volt 3 Ph. 6 cyl. Westinghouse elec. motor and V-belt drive
NEW DAVEY 125 CFM compressor ser. 12286
WORTHINGTON 85 CFM Portable ser. 683320, JOY'S, INGERSOL, RANDS
STEEL FORMS (Double & Single Tees) RANIOS
MATERIAL INVENTORY — PAVING BREAKERS
ROOF CHANNEL FORMS & EQUIPMENT
COMPLETE OFFICE FURNITURE & EQUIPMENT
COMPLETE SHOP EQUIPMENT
Hundreds small items used in precast & Ready-Mix operations (Write for complete brochure)

Auction Conducted By

HAGEL AUCTION CO., INC.

4210 North Elmwood, Kansas City, Mo. Area 816 GL 33762

Grass & Grain
May 9, 1967

Farm Bureau To Ignore More USDA Invitations

The Secretary of Agriculture Orville Freeman has any more "fact-finding" meetings in Kansas, don't look for any Farm Bureau officials there. Ray Frisbie, president of the KFB, said his organization

wouldn't take part in any more such meetings.

Frisbie said the state Farm Bureau has declined to send any representatives to three future meetings ordered by Freeman to be held by the Agricultural

Stabilization and Conservation Committee.

The ASCS was instructed to hold the meetings as a follow-up to the recent meeting in Hutchinson in order to "obtain comments and suggestions from agricultural leaders and farmers on agricultural programs and problems."

Frisbie said the Hutchinson meeting had been used for an entirely different purpose than was originally intended.

"The Kansas Farm Bureau feels that it is inappropriate, improper and a clear violation of our constitutional system of government to promote meetings such as this for the sole purpose of promoting programs or legislation," he stated.

"Farmers will speak for themselves through their own organizations. They do not recognize people who are hired to administer programs as proper spokesmen for farmers, and they do not recognize county ASC committees as their spokesmen."

People serving on these committees are recognized by farmers as hired employees of the secretary of agriculture. At the governmental level, the prerogative of determining public opinion and of making basic policy decisions belongs to the legislative branch — the Congress.

"Our membership has spoken many times on this subject of 'who shall speak for the farmer?' and they are real conscious of the fact that when policy is made by the same people that administer it, we no longer have a democracy."

Oil Still Major In State's Taxation Tables

The Kansas oil industry may not be the industrial giant it once was in this state, but it still is a potent factor in the economy.

In fact, in at least seven counties oil and gas dominates the economy, paying around 40 percent of all property taxes in the county.

The counties — all in western Kansas — are Ellis, Graham, Morton, Rooks, Russell, Stafford and Stevens.

The industry pays more than 20 percent of all property taxes in several other counties — Barton, Grant, Kearney, Kingman, Rice and Trego.

Across the entire state, the industry pays close to 5 percent of all property taxes. The figures are from the Kansas Independent Oil and Gas Association, an organization with an obvious propaganda task. The figures, however, are authentic.

In all of Kansas, the KIOGA figures show, local property taxes amounted to some \$372 million and oil and gas property



Protection

A long-abandoned farm building still affords some shelter on a chilly day for this calf on a Marshall county farm.

paid some \$17 million of them. KIOGA noted in its release of tax figures that oil and gas taxation went up \$2 million although the valuation of petroleum properties actually decreased by \$33.4 million.

Only 18 counties in the state had no oil and gas taxable production: Atchison, Cherokee, Cheyenne, Doniphan, Gray, Jefferson, Jewell, Logan, Mitchell, Osage, Ottawa, Pottawatomie, Republic, Shawnee, Smith, Thomas, Wallace and Wyandotte. In 20 other counties the oil and gas tax amounted to less than one-half of one percent of the total county tax.

Most of the heavy tax contributions were in western Kansas which has major oil production in many counties with small populations and comparatively small county budgets.

The highest percentage east of US 81 was in Greenwood County, in which 17 percent of all taxes were contributed by petroleum taxation.

The figures were next highest in Chautauqua, Butler, McPherson and Marion counties.

KC Market Names Director

Shannon Evans has recently been appointed director of the Kansas City Livestock Market Foundation.



Shannon
Evans

He fills the post vacated by Jim Hedricks, who resigned to accept an overseas assignment with the State Department.

Evans has been with Swift & Co. for nearly 20 years, serving in Kansas City, St. Joseph, Des Moines, Omaha and Los Angeles.

CATTLE SALE EVERY MONDAY

HOG SALE EVERY WEDNESDAY Sale Time 12:00 Noon BEATRICE, NEBR.

Beatrice 77
LIVESTOCK SALES CO.
2 miles north of Beatrice,
Nebr., opposite the airport.

Phone 223-3571
CLARENCE TEGTMEIER
DELMAR JURGENS
JB THIMM

REGISTERED HOLSTEIN SALE

At the farm, 4 miles and 1½ north of Beattie, Kans.

May 24 12:30 Noon

42 REGISTERED HOLSTEIN COWS — 26 due to freshen from May to September; 12 due to freshen in May and June — some of the better cows will be heavy springers; 20 Registered heifers

The Bernasek foundation cattle came from Ambrose Kelsor of Seneca, Kansas, who in turn, got his start from Clyde Hill Farms thru a group of females and a bull of Sir Bess Tidy and Rock River Hengerveld breeding. On these females, Mr. Bernasek has used American Breeder's Service for several years. There are 4 daughters of Ideal Burke Elsie Leader; several daughters of Tidy Burke Fobes; Ida Falls Stylemaster; Wis Insignia; Nemaha Reroyal Burke; and also Wis Captain.

There are some individuals in this herd that can be developed into top individuals by a person with cow experience and know-how. These are Country Cows that need an Opportunity.

MILKING EQUIPMENT AND MACHINERY

7½-ton. Chore-Boy steel feed bin; 500 gal. bulk tank and compressor; 1962 year 4-unit Chore-Boy pipeline milker; No. 61 IHC forage wagon and extension feeder on large tires & heavy running gear; No. 40 IHC Universal blower and 50 ft. pipe; 50 or 55 IHC chopper pickup attachment.

Health Papers Furnished

E. A. Dawdy, Salina, Kans., Sale Mgr.

DON BERNASEK, Owner

Beattie, Kans.

COMPLETE CLOSE-OUT OF NEW & USED MACHINERY

NEW TRACTORS & MACHINERY

- 1 P556 Diesel, 6.50x16 6 ply front 15.5x38 6 ply rear IPTO, wide front axle, 2-pt., fast hitch, dual hyd. valves, TA, deluxe seat, deluxe fenders, air cleaner indicator, 10 front weights, 2 rear weights \$5830
- 1 P806 Diesel, 7.50x18 6 ply front, 18.4x38 8 ply rear, 1000-540, IPTO, wide front axle, remote control, 2-pt., fast hitch, dual hyd. valves, TA, Horn air cleaner, ind. float-lock-out, deluxe fenders, deluxe seat \$6975
- 1 540 4-14 Semi-Mounted Steerable Plow, HSCX bottoms throw away lays 17" rippled coulters \$ 890
- 2 360 6-14 Semi-Mounted Plows, HSCX bottoms with throw away lays, 17", rippled coulters. These are also steerable plows \$1280
- 1 550 5-14 Semi-Mounted Steerable Plow, HSCX bottoms, throw away lays, 17" rippled coulters \$1067
- 1 370 disc 12 ft., 18" blades \$ 850
- 4 6-ft. Sections of No. 7 Peg Tooth harrow with draw bar \$ 225
- 4 sections No. 4 Rotary Hoe, 21" wheels on hyd., folding No. 18 implement carrier \$ 670
- 1 No. 58 6-row Planter, big seed and fertilizer hoppers, disc covers, 9" furrow openers, disc markers, all sealed bearings, equipped with dual wheels \$1650
- 1 No. 10 16x7 Combination Grain Drill, 20" wheels, grass seeding attachment, hyd. lift, sealed bearing openers \$ 925
- 3 No. 54 4-row Cultivators, 21 shanks, 2 rolling guide fins with 130" tool bar, long enough for six narrow rows \$720
- 1 No. 47 Twine Tie Baler, equipped with bale chute trailer, hitch jack stand, PTO drive \$1750
- 2 No. 47 Wire Tie Balers, PTO drive, trailer hitch, jack stand, bale chute \$1915
- 1 No. 410 Rotary Cutter, trailing \$ 520
- 1 No. 16 9-ft. Rake \$ 510
- 1 Adjustable Hite Bale Loader \$ 310
- 1 No. 120 Semi-Mounted Balanced Head Mower, 9-ft. bars \$ 550
- 2 No. 100 Balanced Head Fast Hitch Mowers, 9 & 7-ft. bars \$ 586
- 1 No. 100 Balanced Head, 3-pt. Hitch Mower, 9-ft. bar \$ 535
- 1 No. 100 Balanced Head Trailing Mower, 9-ft. bar \$ 565
- 1 No. 2A Hay Conditioner \$ 675
- 2 No. 550 Field Cutters, 9.50x14 floatation tires, 18" vertical spout extension and truck spouts \$2865
- 1 No. 300 8-ft. Rear Mount 3-pt. blade \$ 235
- 1 No. 7 Fertilizer Distributor, 12-ft., 20" wheels, land measure \$ 375
- 1 Minimum Tillage Spring Tooth to mount on IHC Planter 4-row \$ 290
- 1 No. 303 Combine, 26" tires, automatic header control, rotary fan screen, cab, straw spreader, 6 bat reel, reel end guards, 13-ft. platform \$7070
- 1 No. 303 Combine, 26" tires, rotary fan screen, straw spreader, 13-ft. platform, 6 bat reel, end guards \$6665

USED TRACTORS & MACHINERY

TRACTORS

- 2 Farmall 460 Diesels, both fully equipped, choice \$2175
- Farmall 560 Gas, fully equipped, good tires \$2675
- John Deere A, late model, power-trol, a real buy at \$ 550
- Farmall Super C, good condition, cheap at \$ 275

PLOWS

- International 2-16 pull type, real good \$50
- International 530 3-point 3-14 plow demonstrator, like new \$295
- 2 International No. 30 3-14 fast hitch plows, both good, choice \$125
- International No. 211 fast hitch, real good \$195
- Oliver 3-14 pull type, good condition \$100
- Minneapolis-Moline 2-14 pull type, OK \$35
- John Deere 3-14 pull type, high clearance, Cyl. lift \$145
- Massey Harris 3 point, 3-14, good condition \$65
- Allis Chalmers 3-14 snap coupler, good shape \$95

DISCS

- International 12-foot sealed bearing No. 37, good \$325
- International 10, 9-inch No. 37, good blades \$275
- 2 Oliver 11-foot sealed bearing discs, both good, choice \$250
- Kewanee 11-ft. wheel disc, good condition \$225
- John Deere 11-ft. RW. rigid disc, real good condition \$275
- 2 John Deere 11-ft. KBA wheel discs, both real good, choice \$225
- Ford 9-foot wheel disc, this disc is real good \$225

BALERS, CHOPPERS, MISC.

- 4 International No. 45 Hay Balers, priced to sell, choice \$100
- John Deere 858 Hay Rake, real good condition \$250
- 4 International No. 50 two-row choppers, reconditioned, choice \$1175
- International No. 16 Single Row Chopper, this machine is like new \$1075
- 2 International No. 460 Mounted Planters, one with fert., choice \$250

ALL THIS EQUIPMENT MUST SELL AT ONCE
COME MAKE YOURSELF A REAL BUY ON NEW AND USED EQUIPMENT.

AT THESE PRICES NO TRADES WILL BE ACCEPTED

FLINT HILLS TRUCK & TRACTOR
Phone DI 2-4756
EMPORIA, KANS.

POSTPONED AUCTION

Due to weather, the Aaron Strunk est. sale scheduled May 6 at the farm 2½ N. of Hwy. 15 from the 14th St. & Buckeye intersection, Abilene, will be held

SAT., MAY 13
EARLY MORNING
8:00 a.m.

Please Note The Time

For Sale Listings See
Grass & Grain May 2

Aaron Strunk est.

Rose Ella Curran, exec.
Aucts. Carl Schnell, Lee Remy
and Wm. Schnell.



The Office Chores

Activity at G&G area sale barns will start to show seasonal slowdown this month, but auctions keep busy during April. Here is office crew at Newton Livestock: (seated) Loretta Hall, Dorothy Ratzlaff, Leona Schrag and Laura Jansen; (back) office manager Barbara Roux and Walter Schmidt.

More Permits, Area For Coming Deer Season

Two additional areas, an increase of 450 firearms permits and a new starting date for the

firearms season await Kansas deer hunters for 1967.

The Fish and Game Commission has set the third annual firearms season for December 8-12. This calls for a Friday opening date, compared with a Saturday opening the last two years.

"The Friday opening on the firearms season will give us the effect of a 3-day weekend," said Dave Coleman, Pratt, chief of the Commission's game division, "and should increase the deer harvest." He explained that a "slow" hunting period has been experienced on Monday and Tuesday in each of the last two seasons. "This way," he said, "Monday should be the only slow day, since several areas will allow the taking of any deer on Tuesday, the last day."

The annual archery season, as in previous years, will precede the firearms season. This year, it will extend for 57 days, from October 1 thru November 26, and hunting will be allowed statewide, with the number of permits to be unlimited.

Applications for permits for both archery and firearms hunting will be accepted by the Commission if postmarked earlier than July 17 or after September 1.

Firearms permits, as last year, will be allotted on a first come, first served basis, with the applicant to list a first, second and third choice of hunting areas. Twenty percent of the permits in each area will be issued to landowners and farm tenants at \$5 each, while the other 80 percent will go to Kansas residents at \$10 each. No permits will be issued to out-of-state residents.

Firearms permits will be increased by 450 over last year, to a total of 6450 for the year.

Two new areas, the Pawnee and Middle Arkansas units, situated in the Great Bend and Hutchinson areas, account for 200 of the new permits (100 each). Several others are being raised slightly over last year, while some are being lowered in areas which experienced heavy kills. Several units have also been increased in area (square miles) this year.

In addition to the new units, the former Missouri River management unit has been divided for 1967 hunting. The eastern portion of the unit, to retain the Missouri River name, will have 200 permits, and the western section, to be called the Delaware unit, will have 400 permits.

Other units and the number of permits to be available on each include: Smoky Hill 200; Kanopolis 150; Kaw 850; Marais des Cygnes 300; Neosho 350; Lower Arkansas 150; Solomon 400; High Plains 400; Kirwin-Webster 750; Republican 700; Tuttle Creek 800; and Chautauqua Hills 600.

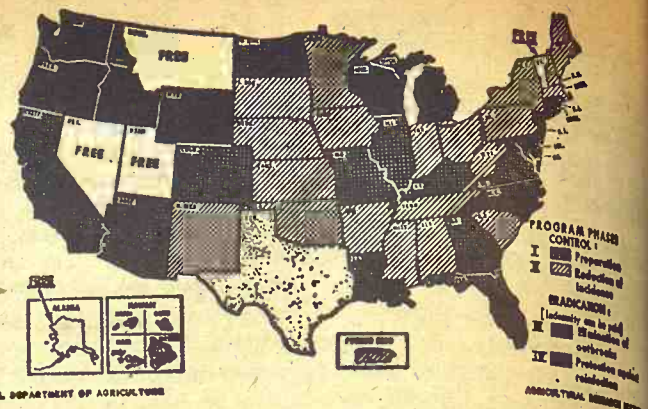

CHOLERA STATUS — As of January 1, chart shows status of hog cholera eradication program in the United States. Free states — Montana, Nevada, Utah, Vermont and Alaska — are free of the disease.

SHEEP SALE

Monday, May 15



WEST SALE BARN
Concordia, Kans.

Starts 1:00 p.m.
EXPECTING
OVER 1200 HEAD

SHEEP OF ALL KINDS

GOOD BREEDING RAMS, ALL BREEDS

BREEDING EWES FEEDER LAMBS FAT LAMBS
EWES WITH LAMBS

For Information Contact Tom Walker, Concordia, CH 3-1674
Or Auctioneers
Larry Lagasse — Concordia — Rollie Lagasse
Phone CH 3-1714 Phone CH 3-2215

Concordia Sales Company

AUCTION SALE

Saturday
MAY 20

Starts: 12:00 Noon
Lunch Served

Due to health we are quitting farming and will sell at public auction on the farm located 1 1/2 north of Abilene, Kans., on Highway No. 15.

CATTLE

2 Angus cows, 3 yrs., small calves at side
4 Angus cows, 4 yrs., heavy springers
Angus heifer, 2 yrs., heavy springer
2 Angus heifers, yearlings
Guernsey cow, 4 yrs., been fresh 5 weeks, a good milk cow (tested)
Guernsey bull calf, 5 weeks old
NOTE: Nice set of Angus cattle, Bangs vacc. & area tested.

Ponies & Eqpt.

2 Welsh ponies 7 and 8 yrs., well matched and broke to work or ride
2 black ponies 4 yrs., broke to ride and work, half Shetland
2 POA mare ponies, with small colts at side
Sorrel saddle mare, 4 yrs., green broke and gentle, 850 lbs.
Rubber tire pony parade wagon, good one
Factory built pony-cart on rubber
Antique pony cart on bicycle wheels
Set new pony show harness and collars, nice
Set new pony pulling harness and collars (heavy)
Set new large pony size single harness
Odd sets of older single and double pony harness
Set leather fly nets and odds and ends

rubber, good
IHC F-14 tractor on rubber, good shape
1952 Massey Harris No. 26 1/2 ft. SP combine, good
1958 IHC No. 45 hay baler, good
John Deere No. 200 2-row cultivator, good
John Deere 2x16 plow on rubber, good
John Deere No. 20 hammer mill
IHC 8-ft. tandem disc
IHC No. 182 2-row lister on rubber
IHC No. V-25 7 ft. mower, good
Humboldt front end loader with hookup for Model A tractor
David Bradley 4-bar side rake on rubber, good
David Bradley 4-section drag harrow with folding eveners, good
Old 4-wheel manure spreader on steel, working order
Victor grain blower with 4 cylinder Continental mtr.
Walking plow; 4 ft. horse fressno; 2 2-wheel trailers; 2 iron wagon tongues; 2 buggy tongues; 2 buggy shafts
Tractor Tumble bug; 4-wheel trailer with flatbed; 2 old horse cultivators; iron wheel wagon; Van Brunt 12x18 grain drill; double trees; neck yokes; pony pulling double trees.

MISCELLANEOUS

Used lumber; 12x20 shed; barrel of harness oil; large post drill; pipe threading set; shovels; saws; misc. items; and 107 small items not listed.

Farm Machinery

1951 John Deere A tractor, power trol, roto-matic, new

J. CLEVE STOFFER, Owner

Aucts: Foster Kretz and Elmo Steffen, Clerk: Claire Snyder, Clay Center, Kans.
Ph. WA 6-4422, Morganville.
Banker: Farmers National Bank of Abilene, Kans.

Who Says You Can't
afford a new baler?
WE CAN DELIVER A

NEW CASE 330 BALER

TO YOUR FARM FOR
\$230 DOWN

NO CARRYING CHARGES UNTIL OCT. 1, 1967
See Us Today For A Deal You'll Like.

KUHLMAN MOTOR CO.
LINN, KANS.



See The NEW SPEED MOVER

AT WORK ON YOUR FARM

Now YOU can be your own contractor for less than the cost of the average terracing job on your farm. The SPEED MOVER can move "100 to 150" yards of dirt per hour with your own tractor.

Here Are a Few of the Many Jobs It Can Do for You
SPREADS GRAVEL • BUILD TERRACES • CLEANS CATTLE LOTS
GRADE ROADS OR DRIVEWAYS • CONSTRUCT WATERWAYS OR PONDS
PULL EXCESS DIRT AWAY FROM FENCES • FILL MUD HOLES • LEVEL GROUND FOR IRRIGATION.

Ask for a No-Obligation Demonstration on Your Farm

ROY LIPPERT

GREEN, KANSAS
Phone 944-2723



1, chart shows state of the United States. Point and Alaska —

SALE
15

ST SALE BARN

Concordia, Kans.

arts 1:00 p.m.

EXPECTING

R 1200 HEAD

KINDS

LL BREEDS

MBS FAT LAMB

MBS

Concordia, CH 3-151

Rollie Lagasse

Phone CH 3-215

Company

Saturday

MAY 20

Starts:12:00 Noon

Lunch Served

ming and will sell

orth of Abilene, Kans.

r, good

4 tractor on rubber

shape

sey Harris No. 36

combine, good

C No. 45 hay baler

ere No. 200 2-row

r, good

ere 2x16 plow on rub

ood

ere No. 20 hammer

and disc

182 2-row lister on

V-25 7 ft. mower,

dt front end loader

hookup for Model 3

or

Bradley 4-bar side rap

rubber, good

Bradley 4-section drag

w with folding even

heel manure spread

el, working order

grain blower with 4

er Continental mtr.

ing plow, 4 ft. horse

2 2-wheel trailers;

agon tongues; 2 ft.

resno; road slip; 2 ft.

ues; 2 buggy shafts

or Tumble bug; 4 ft.

with flatbed; 2 old

ultivators; iron whee

Van Brunt 12x18 gra

ouble trees; neck

pony pulling double

ISCELLANEOUS

lumber; 12x20 shel

of harness oil; large

ill; pipe threading se

saws; misc. items

small items not list

Owner

Clerk: Claire Sypko

Talmage, Kans.

of Abilene, Kans.

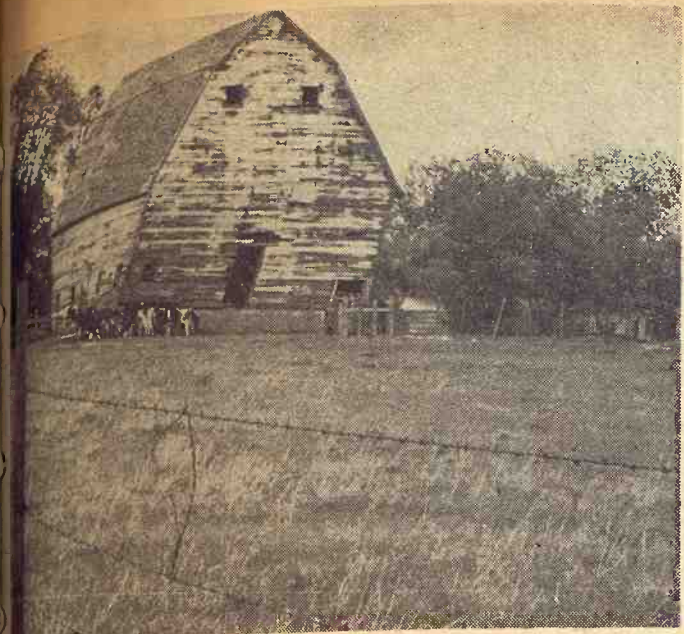

Leaning Tower

This herd of Holsteins knows which side of the barn appears safe. The leaning old frame structure is near Ponca City, Okla.

Fertilizer Use Depends On Higher Yields

Fertilizer usage in Kansas has quadrupled during the last 10 years. About 200,000 tons were applied to Kansas farms in 1966, reports Dr. Donald H. Sander, Extension agronomist at Kansas State University. By 1966, the total was 850,000 tons. Nitrogen usage increased

from 31,000 to 254,000 tons, phosphate increased from 41,000 to 114,000 tons, and potash increased from 5,000 to 18,000 tons. Fertilizer use increased 30 percent from 1965 to 1966.

Can this phenomenal increase in fertilizer use continue?

In 1966, the average yields of wheat, grain sorghum, and corn was 24, 45, and 60 bushels per acre, respectively. These three crops removed about 269 thousand tons of nitrogen, 109 thousand tons of phosphate (P_2O_5), and 58 thousand tons of potash

(K_2O).

So, Kansas farmers applied about 16 thousand tons less nitrogen than removed, 5 thousand tons more P_2O_5 than removed, and 40 thousand tons less K_2O than removed.

This means that Kansas cannot use much more fertilizer unless yields are increased, Sander points out. Increased fertilizer use will create some demand by increasing average yields. But the greatest yield increases will come from improving overall management.

What kind of yield potential does Kansas have?

"It seems possible that in 25 years we could average 40 to 50 bushels of wheat, 120 to 140 bushels of corn, and 79 to 90 bushels of grain sorghum," says Sander.

Before wheat yields can increase greatly, new hybrids will have to be developed that have high yield potential under high fertilization. Present hybrids and technology are available to produce high yields of corn and sorghum.

However, Kansas yield potential is dependent on water supply. So new methods of water conservation and utilization may be required.

Increasing pressure for food production, increased research, and improved management are keys to future fertilizer use in Kansas.

By doubling present yields and by planting more cropland acres because of declining government reserve programs, Kansas could use about 700 tons of nitrogen, 280 tons of P_2O_5 , and perhaps 150 tons of K_2O by 1980 or 1990.

Personal Income On The Rise

Personal income in the U.S. in 1966 rose 7 percent, with average per capita personal income at \$2940.

Kansas and its neighboring states were slightly below average, Kansas averaging \$2814 per capita, Missouri \$2845, Nebraska \$2819, Oklahoma \$2456, and Colorado \$2872.

Highest average in the country was in the District of Columbia which averaged \$3960 per person. Connecticut at \$3678 average, Delaware \$3563, Illinois \$3511, New York \$3480, California \$3449 and New Jersey \$3414.

At the low end of the scale was Mississippi with a \$1751 average.

Consumer prices were up 3 percent for the year, lowering the net gain of the 7 percent income increase.

REMINDER

AUCTION

Due to the death of my husband I am leaving the farm, I will sell at public auction all equipment at the farm located 18 miles southeast of Junction City, Kans., on the Humboldt Rd., or 7 miles northwest of Alta Vista on the Humboldt Rd. Watch for sale sign.

WEDN., MAY 10

Starts 12:30 Noon

Machinery, including an IH Farmall 200 tractor; 1964 M-F wire tie baler; 1964 M-F side del. rake and other tools; implements and misc. items.

For Complete Listings See Grass & Grain May 2

DOLLY EDWARDS

Aucts C. W. Crites
Junction City, CE 8-5720
and Ron Montgomery

May 9, 1967

Grass & Grain

21

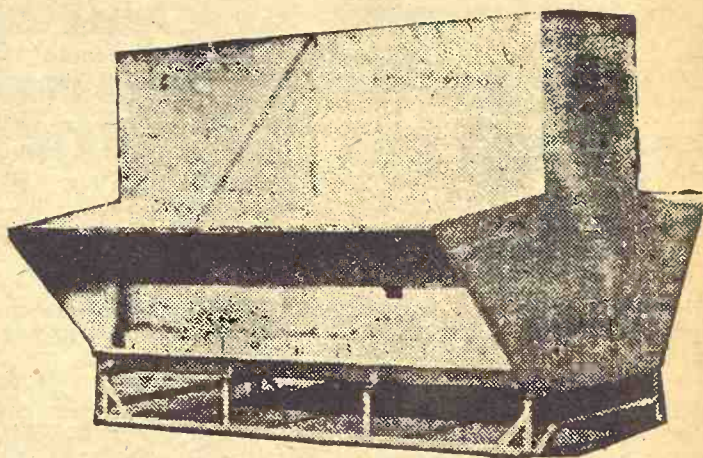

Use a LUTTIG metal all-welded self-feeder to self-feed your cattle. Will not leak or rot, and feeds down good, reasonable in price.

Capacities of 150, 250, and 350 bushels.

LUTTIG TRAILER COMPANY

Telephones: Office 535-2610—Res.: 535-2350
EMMETT, KANSAS

Firestone

Champion Ground Grip REAR TRACTOR TIRES

LOW PRICES

Champion Ground Grips

THE REPLACEMENT TIRE BUILT TO MEET AND EXCEED THE REQUIREMENTS OF MOST FARMERS.



11.2-28	4 ply	\$29
12.4	4 ply	\$43
13.6-28	4 ply	\$48
14.9-28	4 ply	\$55
12.4-38	4 ply	\$56
13.6-38	4 ply	\$58
13.6-38	6 ply	\$70
14.9-38	6 ply	\$80
15.5-38	6 ply	\$82
18.4-34	6 ply	\$115

Plus Fed. Ex. Tax & resaleable tire.

NEW SLIGHTLY BLEMISHED FIRESTONES

12.4-28	4 ply	\$36	16.9-30	6 ply	\$90
11.2-38	4 ply	\$45	14.9-26	6 ply	\$69
12.4-38	4 ply	\$50	16.9-26	6 ply	\$78
13.6-28	4 ply	\$43	18.4-34	6 ply	\$100
13.6-38	4 ply	\$51			
13.6-38	6 ply	\$65			
15.5-38	6 ply	\$72			

Plus Fed. Ex. Tax & resaleable tire.

FIRESTONE FIELD & ROAD TIRES SUP-R-LON

18.4-34 6-ply \$129

Plus F.E.T. & resaleable tire

Comparable Savings ON OTHER SIZES

Wagon Tires

760-15-6 ply	11.95
900-14-6 ply	12.95

FLOTATION TIRES

6 ply 11x15 24.95



Free Fast Mounting — Prompt Service On-The-Farm Service

OK TIRE STORE
REX KOPPES

813 Sixth ME 2-2167

CLAY CENTER, KANSAS

SALE

Saturday
MAY 13

Starts 10:00 a.m.

Lunch Served.

Due to the death of my husband, I will sell at auction located 5 miles north and 5 1/2 west of McPherson, Kans., or 7 miles east of Marquette.

Farm Machinery

John Deere No. 55 combine 14' SP, A-1
1944 WC Allis Chalmers tractor
9 ft. tandem disk
IHC side delivery rake
Dearborn 2-wheel spreader on rubber, good
IHC 45T baler, PTO
IHC 7 ft. power mower
Shop built 7 ft. power mower
IHC 3-14 plow
John Deere silage blower
20 ft. 4 in. auger with electric motor
12 ft. grain auger on carriage
12 ft. 8 in. grain auger with electric motor on carriage
Danuser post hole digger, 3 ft. good
Letz feed mill, fanning mill, manure loader with cylinder
40 ft. blower pipe
Implement trailer
300 and 800 gal. fuel tanks
Two 500 gal. rubberized fuel tanks

TRUCKS

1948 Ford truck, 2-speed, grain bed hoist
Ford truck, 1 1/2 ton
Chevrolet truck and chassis for salvage
10 & 12 ft. truck beds
4 wheel truck chassis with bed

HEAVY CONSTRUCTION EQUIPMENT & SUPPLIES

HD 9 Allis Chalmers loader with 2 1/4 yard bucket (rollers rebuilt)
18x36 Cedar Rapid jaw crusher, plain bearings, secondary motor reconditioned, Ingersoll Rand wagon rock drill (Type J26-OFM3)
Several hundred Timpken rock drills, some carbide inserts, assorted stems, spades & points
Ingersoll Rand 160 cubic ft. trailer mounted air compressor
Chicago pneumatic jack hammer

2 mall jack hammers
304 Koehring shovel with Case gas engine 3/4 yard, used very little after reconditioned
3/4 yard drag line bucket
1 yard shovel dipper stock and boom, 3/4 yard clam shell bucket
Thurman 25 ton portable scale, A-1 condition
Anthony 6 yard dump bed
30 ft. flat bed semi-trailer, 5th wheel
Allstate winch; 2000 lb. wrecking ball; Parguhar 28 ft. rubber belt conveyor; sand; screen; 3 1/2 inch centrifugal pump with heavy duty Ford motor; cement vibrator; Ingersoll air motor with wire brush; 4 cylinder Wabasha engine with 28 volt generator, belt driven; 4 10.00x22 12-ply truck tires, new; two 8.25x15 Michelin tires, new.

MISCELLANEOUS

4 and 8 1/2 HP gas engines; 1/2 HP electric motor; some hand tools; forks; scoops; special large size wrenches; 22 3 1/2 in. open end wrenches; turnbuckles.

5 gas pumps; oil barrel pumps; pump jack; David Bradley 21 in. chain saw; covered wire; tag axle with springs; truck saddle gas tanks; pair heavy duty truck springs and shackles.

25 truck wheels and rims; rear truck axles and wheels; Ford engine; truck and tractor parts; engines; heads; blocks; radiators; batteries.

Ton of iron; scrap, angle, channel, junk; 2 heavy steel safe doors; salvage tractors, A and U Allis; 1949 John

Deere D; three junk combines with bins.

Two 2 ton trucks; two pickups; three cars; some 2 and 4 in. pipe; old implements; listers; cultivators; plows; planters; wagons; many used tires 14 & 15 in.; 8.25x20 & hundreds of items not mentioned.

MRS. PAUL WOERZ, Owner

Aucts: Ted Krehbiel, McPherson; and Marvin Krehbiel, McPherson.

Clerk: Boesker
Clerking Service.

G&G Calendar

- May 9 — W. L. Waddle and E. R. Luther farm sale east of Bennington. Auctions. Frank Harz & Bob Perry.
- May 9 — Real estate & household goods in Clifton, Mike Rossman estate. Auction. Foster Kretz.
- May 10 — Farm sale southeast of Junction City, Kans., Mrs. Dolly Edwards. Auction. C. W. Crites.
- May 10 — Farm Sale, Wm. J. Debold estate, west of Salina. Frank Harz & Bob Perry.
- May 10 — Dispersal of Mt. Zion Milking Shorthorns, Ness City, C. E. Dietz. Fred Rogers, Menlo, sale mgr.; Dick Sears, auction.
- May 12 — Antiques and household goods northeast of Clay Center, Mrs. Helen D. Sewell. Postponed due to rain from May 5. Auction. Foster Kretz.
- May 12 — House & Furniture, Mayme B. Forrey estate, Salina, Kans. Auctions. Frank Harz & Bob Perry.
- May 13 — Farm sale north of Abilene, Aaron Strunk estate. Sale postponed from May 6, Rose Ella Curran, exec. Auctions. Carl and Wm. Schnell and Lee Remy.
- May 13 — Furniture, antiques & real estate in Woodbine, Henry & Bertha Laudeman estate, Doris Deines, admin. Auctions. Remy, Sharp, & Schnell Bros.
- May 13 — Household goods in Salina, Donald E. Gray estate. Auctions. Frank Harz and Bob Perry.
- May 13 — Farm sale, road machinery, shop tools, & misc. Mrs. Paul Woerz, northwest of McPherson. Auction. Ted Krehbiel.
- May 19 — Household goods and house in Clay Center, Mrs. Maggie Affleck. Auction. Foster Kretz.
- May 20 — Household sale, Salina, Mrs. Minnie Pfeifer. Auctions. Frank Harz & Bob Perry.
- May 20 — Complete liquidation of Kansas City Concrete & Quarries Co., Kansas City, Mo., Auctions. Hagel Auction Co., Inc.
- May 20 — Real estate & personal property in Greenleaf, Leona Killman Lueker. Auction. Don Roche.
- May 20 — Furniture & antiques in Galva, Ruth Hill. Auction. Ted Krehbiel.
- May 24 — Registered Holstein sale north of Beattie, Kans., Don Bernasek. Sale mgr. E. A. Dawdy.

CHANGES IN FARMS WITH MILK COWS

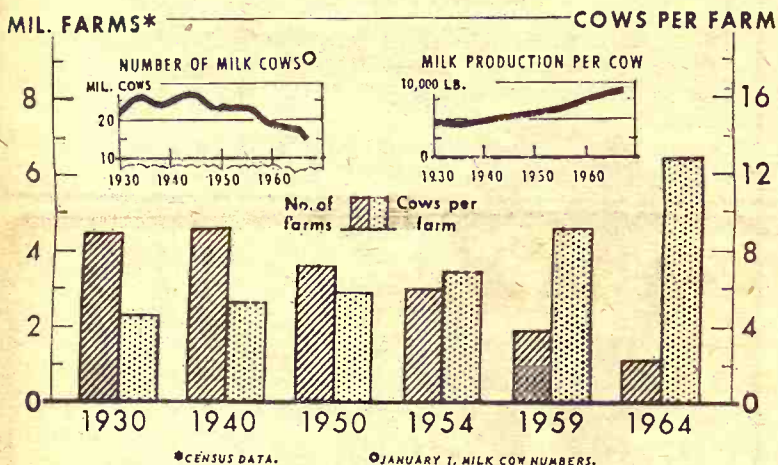

The number of farms with milk cows has been dropping steadily for years, but the number of cows to the farm has increased. Likewise, average production of the cows milked has increased. These changes are shown in this chart prepared by USDA.

Ronald Rice Motors, Inc.

CHEVROLET OLDSMOBILE CADILLAC
North Kansas' Largest Volume Dealer
NW 2nd Phone CO 3-4000 ABILENE, KANS.

28

NEW OLDSMOBILES

Sold at the half-way
Mark in our Volume
Olds Selling Campaign

We have 15 new Olds in stock, with 20 more on the way. This great volume selling drive runs through June 10. Selling and delivering 28 new Olds far exceeds any sales volume ever achieved in the Olds department at Ronald Rice Motors.

It proves one thing: People who've always wanted to own an Oldsmobile have discovered that the special prices and exceptionally long trades make it possible for them to have an Oldsmobile.

Now in stock are: Olds F85, Cutlass, Cutlass Supreme, Belmont 88, Delta 88, Olds 98.

Come in and pick out the Oldsmobile you want. We'll deal like we've never dealt before, because we've got a lot at stake in reaching our goal.

You'll find that the place to go for your new Oldsmobile is Ronald Rice Motors in Abilene... where trading will convince you that you'll save a lot at North Central Kansas largest volume dealer.

CHEVROLETS
OLDSMOBILES
CADILLACS

FFA Spotlight



Samples

Michael Samples, 17 of Erie was named Star Farmer of Kansas and Dale Raymond of Garnett was elected president of the state FFA group at the annual convention of the group last week at Manhattan.

Other officers are Ed Bogner, Winfield vice president; Ronald Quint, Hill City, secretary; Terry Handke, Effingham, treasurer; Samples, reporter; and Steve Haas, Fort Scott, sentinel.



Raymond

May 24, 25, 26 — Antiques, household and misc. items in Clifton, Kans., Carl Schumaker estate. Auction. Foster Kretz.

May 26 — Mrs. Muriel Van Horne, Salina. House trailer and furniture. Auctions. Frank Harz & Bob Perry.

May 26 — Special horse sale in Concordia, Tom Walker.

May 27 — Complete dispersion sale northeast of Lawrence, Ks., Juniper Hill Farm, Stewart Newlin and Gordon S. Kay. Phil Ljungdahl, sale mgr. Ray Sims, auctioneer.

May 29 — Household goods in Clay Center, Mrs. Warren Young. Auction. Foster Kretz.

June 3 — Furniture & antiques, Salina. Uphoff & Nethaway. Auctions. Frank Harz & Bob Perry.

June 3 — Household goods northwest of Abilene, Jack Burdick. Auction. Foster Kretz.

June 3 — Contractors eqpt. & household sale in Manhattan, Joe Pagan. Lawrence Welter, auction.

June 10 — Complete dispersal sale of registered Quarter horses, Elmer & Evelyn Zecker, Alma, Kans.

Oct. 28 — Kansas Milking Shorthorn Society state sale in Hutchinson, Freg Rogers, sale mgr. Dick Sears, auction.

Nov. 3 — 5th annual Hammarlund-Shamrock Angus sale. St. Marys, Kansas.

Nov. 4 — All breed calf sale in Manhattan. Olson and Fagerberg, joint sale.

Nov. 15, 1967 — Registered Hereford sale, Smolan. Johnson Hereford Farms; Elmer L. Johnson & Sons.

Nov. 18 — Kocher Herefords production sale in Onaga, Herman Kocher & Sons.

Nov. 18 — State ewe sale in Hutchinson, Kans. Purebred Sheep Breeders Assn., V. E. McAdams, sec.

Nov. 22 — Hereford production sale in Marysville, Peterson's Herefords. Elmer Peterson & Son.

Nov. 25 — Fall sale of Arbuthnot Herefords, Haddam, Ks. Bob Arbuthnot.

Jan. 20, 1968 — Rebenstorf Herefords Production sale, Elmer Rebenstorf, Sylvan Grove, Kans.

POSTPONED

Due To Rain
The Public Auction Of
Mrs. Helen Sewell

will be held on
Fri., May 12

Beginning at 12:30 Noon

Location 3 east, 4 north and 1/2 east of Clay Center.
For Listings See G&G May 2

Auct. Foster Kretz

The Growing Hog Market Is At WASHINGTON SALES CO.

TRY US SOON
HOGS every TUESDAY
CATTLE every WEDNESDAY

A Growing Market
for Finished Cattle

CALL ME IF YOU WANT AN APPRAISAL
Barn Phone EA 5-2266 Residence EA 5-2393
WASHINGTON, KANS.



Due to the rain, our receipts were somewhat lighter. A very good sale is coming up for this week's sale. Anyone with feeder cattle - 1 or 100 - we have a good outlet for top prices for 700 to 900 lbs. Watch the hog market; we have four packer buyers and can sure use all that can be brought in. Below are consignments already scheduled for this week's sale:

Anyone desiring pasture for 40 cows and calves or 40 to 45 yearling heifers, contact the sale barn.

***** SPECIAL CONSIGNMENTS *****

65 head of real good feeder cattle, weighing 700 to 800 lbs.

25 thin Holstein steers weighing 350 to 550 lbs.

2 charolais whiteface horned bulls, 4 years old with papers, ready for service.

1 shorthorn heifer milk cow, fresh by sale date.

The following is a sampling of our sale:

HOGS		HEIFER CALVES	
79 mixed butchers	216 @ 20.40	11 whiface heifers	435 @ 24.50
9 white butchers	211 @ 20.35	2 charolais heifers	595 @ 22.50
9 hamp butchers	220 @ 20.40	10 whiface heifers	480 @ 22.50
45 mixed butchers	218 @ 20.25	9 black heifers	335 @ 24.00
22 mixed butchers	247 @ 20.15	4 whiface heifers	450 @ 24.00
15 mixed butchers	220 @ 20.20	3 charolais heifers	495 @ 22.00
13 white butchers	211 @ 20.30		

SOWS		FAT CATTLE & FEEDERS	
2 hamp sows	225 @ 17.20	12 whiface heifers	995 @ 21.50
3 hamp sows	320 @ 16.90	6 blkwhif heifers	890 @ 23.50
2 red sows	440 @ 15.70	2 whiface heifers	810 @ 21.50
11 black sows	335 @ 17.35	1 whiface steer	790 @ 22.00
4 hamp sows	550 @ 15.00	1 whiface steer	775 @ 22.00

PIGS		HOLSTEIN STEERS	
The pig market was a good one. Good pigs sold from \$17.50 to \$20.50; others from \$15.00 to \$17.00. A few smaller ones at \$11.00 to \$13.00.		2 holstein steers	690 @ 22.00
		1 holstein steer	510 @ 22.00
		1 holstein steer	700 @ 21.50
		3 holstein steers weighing 300-350 lbs., by the head	@ 69.00

STEER CALVES		COWS & CALVES	
24 black steers	560 @ 26.15	3 whiface cows&clfs	@ 217.50
5 black steers	385 @ 28.50	7 cows&clfs	@ 232.50
5 whiface steers	380 @ 29.00	2 cows&clfs	@ 222.50
1 whiface steer	370 @ 30.00	4 whiface cows&clfs	@ 201.00
3 black steers	400 @ 28.25	9 cows&8 clfs	@ 210.00
9 black steers	585 @ 25.70	The cow market was a little lower all over. Cows sold from \$15.50 to \$17.00 with a few good cows and heifers selling higher. Others from \$14.50 to \$15.50.	
5 blk bull calves	625 @ 23.00		
11 redwhif steers	440 @ 27.20		

LICENSED AND BONDED
BARN PH. JUNCTION CITY CE 8-1471

If you have livestock to appraise, call:

VERN LANGVARDT, Manager, 502 UPLAND
HOWARD LANGVARDT, Auctioneer, 520 UPLAND
HERB NEUMEYER, White City, Phone 349-2863

May 9, 1967

HORSE SALE

Thurs., May 18 — 7 p.m.

Lyon, County
Livestock Auction
EMPORIA, KANSAS



SERVICEABLE BULLS
WITH WEIGHT RECORDS
Priced . . . \$300 to \$500

GRANT POOLE
MANHATTAN, KANS.

Located 4 mi. south of I-70-K intersection, 2 mi. west on Dowell Creek Rd. Ph. PR 6-6000

Honored

Orville Burtis was honored last week as State University Horse Club, his being in the Port Weber Hall. Burtis is a past president of the Kansas Association. He is establishing the Quarter Horse Association as president. He is recognized as a p of quarter horses at livestock s out the nation. owns a ranch in County and ra cows. Also honored is the State livestock sa stoner.

KEY

AGGIE HAR
1965 Moro N

Sale

We had
basis e
lowing

3 wf hfrs
1 wf hfr-
41 wf hfr
6 wf str
1 wf str-
4 blk hfr
1 blk hfr
5 hol str
2 wf bull
1 wf str-
3 hol str
2 hol str
2 bfw str
3 blk str
2 red str
10 wf hfr
1 spt str
2 hol str
1 blk hfr
1 wf str
18 hol str
1 wf hfr-
2 hol str
1 wf hfr
1 wf hfr
1 wf bul
1 wf str
1 bfw hf
1 blk st
2 wf str
1 blk hf
2 blk st
1 wf bul
1 red hf
2 hol hf
3 wf str

Sell At St. Marys

Sell
Or Buy

Cattle & Hogs

By
Auction

Tuesdays

Our market this week was uneven. Some stockers and feeders were selling steady and some spots were 50¢ to \$1.00 lower. All classes of killing cows were \$1.00 lower. Following is a partial listing of our consignments:

STOCKER & FEEDER STEERS

5 whiface steers-----	553 @ 26.10	3 blackwhiface steers--	486 @ 28.90
4 broface steers-----	605 @ 25.75	4 blkbroface steers-----	412 @ 28.50
4 blkwhiface steers-----	573 @ 25.60	11 black steers-----	386 @ 28.40
4 blk & blkwhif str-----	562 @ 25.40	1 whiface steers-----	450 @ 28.30
2 whiface steers-----	550 @ 25.40	3 whiface steers-----	416 @ 28.20
1 broface steers-----	580 @ 25.30	2 whiface steers-----	425 @ 28.10
3 black steers-----	625 @ 25.00	9 blkwhiface steers-----	424 @ 28.10
1 whiface steers-----	670 @ 24.90	4 black steers-----	488 @ 28.00
2 whiface steers-----	575 @ 24.70	3 whiface steers-----	355 @ 27.70
1 whiface steers-----	635 @ 24.60	3 black steers-----	331 @ 27.50
2 black steers-----	575 @ 24.50	5 blackwhiface steers-----	428 @ 27.45
2 whiface steers-----	757 @ 24.40	4 blk & blkwhif steers-----	451 @ 27.20
2 blkwhiface steers-----	650 @ 24.30	6 whiface steers-----	522 @ 27.10
6 whiface steers-----	740 @ 24.10	6 charloais steers-----	531 @ 27.00
14 black steers-----	758 @ 24.10	7 whiface steers-----	535 @ 26.85
8 whiface steers-----	651 @ 24.10		
16 whiface steers-----	724 @ 24.00		
2 charloais steers-----	565 @ 24.00		
6 blkbroface steers-----	763 @ 23.80		
7 shorthorn steers-----	759 @ 23.65		
4 black steers-----	635 @ 23.60		
3 whiace steers-----	796 @ 23.50		
4 whiface steers-----	786 @ 23.30		
5 black steers-----	750 @ 23.20		
2 black steers-----	565 @ 23.10		
2 white & roan steers-----	603 @ 23.10		
4 black steers-----	656 @ 22.80		
3 black steers-----	653 @ 22.70		

STEER CALVES

1 whiface steers-----	250 @ 32.00
18 whiface steers-----	385 @ 30.25
4 black steers-----	376 @ 30.25
3 whiface steers-----	365 @ 29.90
5 whiface steers-----	360 @ 29.50
12 whiface steers-----	466 @ 29.50
10 whiface steers-----	479 @ 29.30
14 black steers-----	367 @ 29.10
6 whiace steers-----	400 @ 29.00

3 blackwhiface steers--	486 @ 28.90
4 blkbroface steers-----	412 @ 28.50
11 black steers-----	386 @ 28.40
1 whiface steers-----	450 @ 28.30
3 whiface steers-----	416 @ 28.20
2 whiface steers-----	425 @ 28.10
9 blkwhiface steers-----	424 @ 28.10
4 black steers-----	488 @ 28.00
3 whiface steers-----	355 @ 27.70
3 black steers-----	331 @ 27.50
5 blackwhiface steers-----	428 @ 27.45
4 blk & blkwhif steers-----	451 @ 27.20
6 whiface steers-----	522 @ 27.10
6 charloais steers-----	531 @ 27.00
7 whiface steers-----	535 @ 26.85

STOCKER & FEEDER HEIFERS

32 whif & blk heifers-----	555 @ 23.70
3 blkwhiface heifers-----	555 @ 23.70
1 whiface heifer-----	610 @ 23.70
8 whiface heifers-----	584 @ 23.55
2 blkwhiface heifers-----	605 @ 23.10
2 whiface heifers-----	627 @ 23.00
19 whif & blk heifers-----	558 @ 22.95
1 whiface heifer-----	620 @ 22.80
2 whiface heifers-----	617 @ 22.80

For Information or Estimates

Rezac Barn	St. Marys 437-2999
Delaine Rezac	St. Marys 437-6266
Elmer Inthurn	Maple Hill MI 3-2440
Paul Kramer	St. Marys 437-2993

Auctioneers: Lawrence Welter, Gene Toby & Verlin Green

9 whiface heifers-----	580 @ 22.75
1 whiface heifer-----	610 @ 22.50
3 broface heifers-----	621 @ 22.40
8 whiface heifers-----	616 @ 22.30
7 whiface heifers-----	695 @ 22.10
3 whiface heifers-----	560 @ 22.00
3 red heifers-----	598 @ 21.75
2 black heifers-----	600 @ 21.60
2 black heifers-----	625 @ 21.25
1 charloais heifer-----	610 @ 21.20
8 whif & blk heifers-----	945 @ 21.05

HEIFER CALVES

1 whiface heifer-----	230 @ 28.00
1 whiface heifer-----	165 @ 27.50
4 whiface heifers-----	365 @ 25.90
6 blkbroface heifers-----	396 @ 25.30
2 black heifers-----	277 @ 25.25
6 whiface heifers-----	441 @ 24.70
1 broface heifer-----	370 @ 24.50
2 whiface heifers-----	375 @ 24.00
2 black heifers-----	292 @ 24.00
7 blkwhiface heifers-----	455 @ 23.95
4 blk & blkwhif heifs-----	500 @ 23.90
10 whiface & blk heifs-----	526 @ 23.75
33 whif & black heifers-----	453 @ 23.70
16 whiface heifers-----	454 @ 23.70
3 whiface heifers-----	443 @ 23.70
4 blkbroface heifers-----	462 @ 23.60
3 charloais heifers-----	363 @ 23.50
2 black heifers-----	460 @ 23.40

15 whiface heifers-----	438 @ 23.25
3 whiface heifers-----	390 @ 23.10
5 whiface heifers-----	453 @ 23.10
5 whiface heifers-----	528 @ 23.10
3 whiface heifers-----	500 @ 23.10
6 black heifers-----	508 @ 23.10
4 charloais heifers-----	535 @ 23.10
6 whiface heifers-----	494 @ 22.80
2 charloais heifers-----	522 @ 22.80
7 whif & red heifers-----	428 @ 22.80

COWS

1 black cow-----	760 @ 18.10
1 holstein cow-----	1530 @ 17.10
3 whiface cows-----	916 @ 17.10
1 holstein cow-----	1235 @ 17.10
2 whiface cows-----	1150 @ 17.10
1 holstein cow-----	1185 @ 17.10
1 black cow-----	1110 @ 17.10
2 black cows-----	830 @ 17.10
1 black cow-----	1250 @ 17.10
1 holstein cow-----	1090 @ 16.80
1 whiface cow-----	930 @ 16.70
1 holstein cow-----	1230 @ 16.60
3 whiface cows-----	1278 @ 16.50
1 whiface cow-----	885 @ 16.50
1 whiface cow-----	1030 @ 16.30
1 holstein cow-----	915 @ 16.10
1 whiface cow-----	735 @ 16.10
4 black cows&cfs-----	@ 18.90
6 black cows-----	@ 17.10
14 black cows-----	@ 16.40
14 black cows-----	@ 16.00
7 black heifers-----	@ 15.90

LIVESTOCK COMMISSION
COMPANY

Rezac



St. Marys
Kansas



We sold 2420 cattle, 590 hogs last week. The Monday sale was the largest Monday sale yet. We sold 382 fat cattle, 552 regular cattle and 590 hogs. The fat steer top was \$23.65 and the heifer top was \$23.20. The hog top was \$18.60.

CATTLE

Richard Johnson, Gene	95 mix hfrs	682 @ 23.27
Richard Johnson, Gene	50 wf hfrs	593 @ 23.30
Frank Kubick, Linco	78 wf hfrs	544 @ 23.85
Gene Deeds, LitRiver	13 blk str	573 @ 24.60
Ray Whitehair, Abile	18 wf hfrs	577 @ 23.10
Don Woellhof, Morgv	5 blk str	578 @ 25.40
Don Woellhof, Morgv	6 blk str	749 @ 24.30
Dave Anderson, Wind	3 shthn str	490 @ 26.50
Van Bloomquist, Falu	10 wf hfrs	419 @ 23.50
John Stenfors, Assaria	2 wf str	517 @ 26.80
Virgil Schorder, Bev	5 blk hfrs	479 @ 23.00
Dean Glahn, Gypsum	22 mix hfrs	611 @ 22.90
William Wicks Jr, Els	8 bwf str	431 @ 28.50
William Wicks Jr, Els	10 bwf hfrs	480 @ 23.20
A W Meyer, Herington	4 wf hfrs	394 @ 24.80
Carl Lindquist, Brkv	10 hol str	337 @ 25.10
Carl Lindquist, Brkv	12 hol str	423 @ 23.80
Alfons Bast, Ellsworth	4 wf str	461 @ 25.80
Alfons Bast, Ellsworth	3 wf str	587 @ 25.40
L A Somers, Tescott	4 wf str	481 @ 27.60
Ted Rathburn, Conwa	9 blk str	748 @ 24.00
Ted Rathburn, Conwa	3 blk str	911 @ 23.10
Raymond Albers, LitR	20 wf hfrs	558 @ 23.10
C A Cowser, CounGro	2 char str	440 @ 29.80
C A Cowser, CounGro	6 char str	522 @ 27.90
Jacobson Bros, Lindsb	18 wf str	816 @ 24.70
H A Wing, Minneap	12 wf str	695 @ 25.70
Nikel Bros, Windom	16 wf str	741 @ 24.70
Nikel Bros, Windom	10 bwf str	719 @ 23.55
Mildred Stout, Alden	5 mix str	761 @ 23.00
John Stout, Alden	7 wf str	510 @ 27.50
John Stout, Alden	10 wf str	643 @ 25.60
John Stout, Alden	14 mix str	725 @ 23.30
Janet Whitehair, Abile	7 blk str	692 @ 24.60
John Whitehair, Abile	29 wf hfrs	581 @ 22.90
Paul Crandall, LitRiv	25 wf str	531 @ 28.05

Vetter Bros, Newton	5 wf hfrs	618 @ 23.40
Vetter Bros, Newton	9 bwf hfrs	540 @ 23.10
Curtis Martini, Lyons	37 wf str	779 @ 24.40
Curtis Martini, Lyons	60 wf str	850 @ 24.20
Walter LeClair, Lyons	72 bwf hfrs	636 @ 22.60
Walter LeClair, Lyons	46 wf hfrs	612 @ 23.30
Emil Gabelman, Linc	16 wf str	283 @ 32.25
Emil Gabelman, Linc	25 wf str	355 @ 30.10
Emil Gabelman, Linc	36 wf hfrs	295 @ 26.50
Leonard Stein, Gyps	10 bwf str	715 @ 24.30
Leonard Stein, Gyps	5 bwf str	388 @ 25.50
Bill Barlow, Burdick	1 hol cow	1290 @ 17.00
Raugh Bruning, Ellswo	6 char str	584 @ 26.25
Marrian Anderson, Sm	7 hol str	400 @ 24.00
Leslie Crane, Gypsum	1 wf bull	1345 @ 22.60
John Petiman, Lincol	1 wf bull	1265 @ 23.60
C A Johnson, Burdick	1 blk bull	1165 @ 23.80
V Baccus, Minneap	1 wf cow	1050 @ 17.10
George Tischauser, Ca	1 hol cow	1465 @ 18.10
George Tischauser, Ca	1 hol cow	970 @ 17.70
Elvin Ade, Wells	1 blk cow	1405 @ 18.20
Darrell Carlson, Fal	1 wf cow	1055 @ 17.50
Ivan Weinhold, Wilson	1 hol cow	1425 @ 17.70
Emil Richert, Canton	1 blk cow	775 @ 17.50
Con Goracke, NewCam	1 blk cow	1130 @ 17.20
Leonard Stein, Tescott	1 red bull	1255 @ 22.30
Ray Shepard, Tescott	1 blk bull	1325 @ 23.25

FOR INFORMATION OR ESTIMATES

LAURENCE CLEMENCE	Abilene	Phone CO 3-3091
MERRILL CHRISTIANSEN	Durham	Phone 732-3371
BOB MUIR	Salina	Phone TA 3-2963

Market Reports
Radio Station KSAL, Salina
6:45 a.m. Every
Monday, Wednesday & Friday
KFRM
6:55 a.m. Mon. through Fri.

Central Kansas Most
Modern Livestock Auction . . West Side Of Salina

TWO SALES EVERY WEEK

MONDAY

Fat Cattle 9 a.m.

Hogs sell at 11:00 a.m. followed by our regular cattle sale as they are unloaded.

THURSDAY

Cattle Only

Selling starts at 11:00 a.m. Cattle will sell in the order they are consigned on the books.

FAT CATTLE

Carl Nichols, Salina	50 mix str	1106 @ 23.15
Ralph Critcleson, Rox	22 mix str	1090 @ 23.25
Clemens Feedlot, Abi	24 mix str	1094 @ 23.45
Even Pogue, Minneap	30 mix hfrs	963 @ 22.45
Francis Jirak, Tampa	25 mix hfrs	992 @ 22.40
Leoanrd Belton, Tamp	24 wf str	1042 @ 23.30
George Tischauser, Ca	18 hol str	1116 @ 21.25
M Aurther Nelson, Lin	87 mix str	1006 @ 22.85
Ira Redger, Tampa	2 blk str	1049 @ 23.65

HOGS

Bill Murphy, Minnea	9 blk hogs	212 @ 18.35
Elden Arpin, Abilene	10 whi hogs	237 @ 18.35
Stan Quinn, Benning	6 red hogs	219 @ 18.50
Palmer Price, Salina	11 spt hogs	212 @ 18.60
Phillip Oberg, Smola	9 mix hogs	207 @ 18.25
Emerson Altman, Tes	5 whi hogs	236 @ 18.25
A Traulsen, Lincoln	4 mix hogs	218 @ 18.55
Fred Bolte, Lincoln	10 mix hogs	248 @ 17.70
Alfred Mayor, Gypsum	8 mix hogs	237 @ 18.25
Lowell Larson, Lincol	14 hamp hogs	221 @ 18.50
Emery Frost, Smolan	6 mix hogs	213 @ 18.30
Fred Heigle, Longford	5 mix sows	455 @ 15.30
Leon Geisert, Hope	11 whi hogs	225 @ 18.35
Claude Morrical, Linc	16 hamp pigs	@ 14.25
Vern Cherry, Niles	10 mix pigs	@ 14.00
Donnie Kempke, Kano	24 mix pigs	@ 16.75

Farmers & Ranchers
LIVESTOCK COMMISSION CO.

West On Old US 40
Salina, Kansas
Barn Phone TA 5-0211
Bonded • Licensed