

1 wf cow
1 blk cow
6 blk cows
1 wf cow
1 blk cow
2 blk cows
1 bwf cow
1 wf cow
1 wf cow
1 wf cow
1 wf cow
3 mix cows
1 wf cow



St. Mark's
K...

on Co., Inc.
A, KANS.

**NOW BACK
Regular Schedule
of
DAY & THURSDAY**

Ottawa Co.
Saline Co.
Saline Co.
Hogsworth Co.
HOGS
Hogs, Ellsworth Co.
Hogs, Lincoln Co.
Hogs, Ellsworth Co.
Saline Co.
Hogs, McPherson Co.
Hogs, Saline Co.
Hogs, Dickinson Co.
Hogs, Saline Co.
Hogs, Ottawa Co.
Hogs, Dickinson Co.
Hogs, McPherson Co.
Hogs, Dickinson Co.
Hogs, Saline Co.
Hogs, Barton Co.
Hogs, Saline Co.
Hogs, Ottawa Co.
Hogs, Saline Co.
Hogs, Cloud Co.
Hogs, Lincoln Co.
Hogs, Marion Co.
Hogs, Saline Co.

THE LIVESTOCK AUCTION
With ACTION
Barn Phone
913 TA 5-0211 Salina, Ka

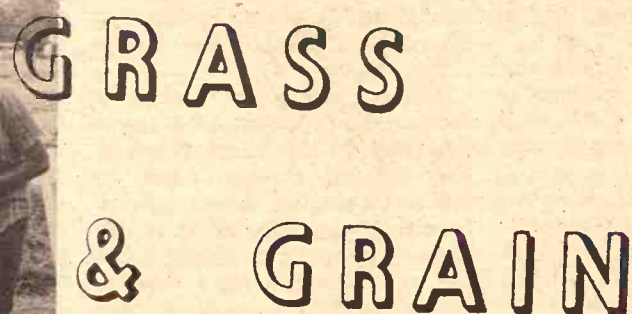

17th Year No. 26

August 24, 1971

Cattle are seldom more difficult to love than when one is trying to lead them. Young 4Hers, who often have a full measure of love in their livestock projects, find their devotion taxed at that tradition of the county fair, the livestock parade, one of the last of the attractions at a fair. Here, some young cattlemen at the Central Kansas Fair at Abilene get some adult shoves to help move some balky critters at the start of the grand parade.



Finally, they get to moving, though not all in the same direction, many at different paces, and all with a few delays along the way.

The Big Livestock Parade

**A PROCESSION OF 4H LIVESTOCK AT THE
CENTRAL KANSAS FREE FAIR AT ABILENE**

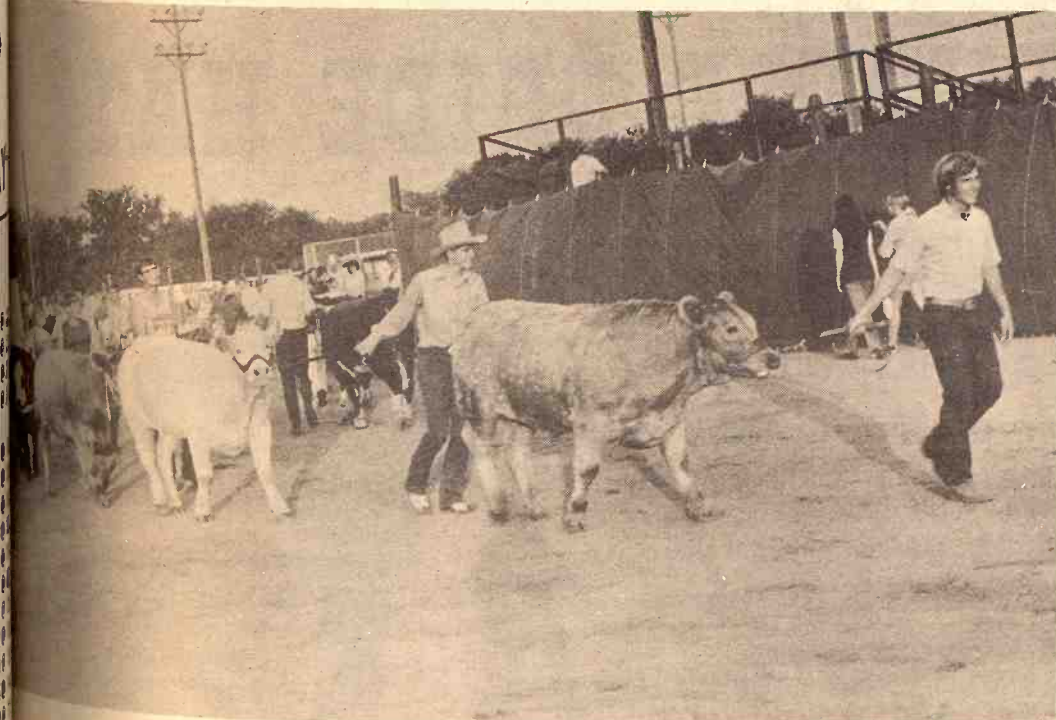

Now, nearly in line, the livestock parade at Abilene starts the parade before grandstand viewers, with the grand champion crossbred owned by Ray Kohman leading the way.



At last the parade makes its way before the grandstand.

Streets Of Gold Tarnished

There's a little tarnish on the streets of gold.

The Golden State, California, which was causing the continent to tilt westward because of the mass migration to its borders for 30 years is beginning to untill.

It has now become obvious that more people are leaving California than are arriving. The state itself hasn't acknowledged the outflow, but it has regularly revised downward its early forecasts of continued growth.

Some private researchers figure the net loss of population actually started last year. The Wells Fargo Bank estimates that the state lost about 25,000 more residents than it gained from other states last year.

As telling a statistic as any comes from moving vans. Atlas Van Lines said in the first quarter of this year it shipped out 136 pounds for every 100 of goods it brought into California. A year ago the figure was 108 pounds out for 100 pounds coming in.

Eight years ago, Atlas Vans

figured that for every three loads it moved into California two had to return empty.

California passed New York as the nation's most populous state in the late 1960s. In 1967 alone its net immigration was close to a quarter-million people. But the net gain fell from 232,000 in 1967 to 187,000 in 1969 to what appears to be clearly a loss this year. Keep in mind that the figures used are state government estimates, and many private guesses are that the state figures are grossly padded. Bank and moving van figures seem to back this contention.

Even the state government concedes that its early forecasts for a 1980 population of 26 million was too strong. Recently the government placed its projections for 1980 to closer to 23 million. The 1970 federal census put the state count at slightly below 20 million.

Some of the exodus has come from disenchantment. The growth itself has contributed to the smog, clogged highways, overcrowding, and maze of cheap housing that have made day-to-day living unpleasant for some of the movers.

Whatever its description as either sunshine or smog, California is losing population because it has lost jobs. The unemployment rate is

currently 7.2 percent. The Bank of America forecasts that the rate will not get any better four years from now. The decline in jobs is symbolized by losses in the film-making and aerospace industries, but it has touched many other industries.

Moreover, the prospect is that natural growth (excess of births over deaths) will add five times more people than there will be new jobs available.

The nation's highest volume farm producer, California now has grave problems in the agricultural economy. As it has in the G&G area and other parts of country, whenever farm income goes up, farm expenses go up even more.

This fact, and the competition of farm produce from Mexico, has cut land values rather drastically. Land that ranged from \$750 to \$1000 an acre a few years ago is now being offered at \$600 to \$800 an acre. That

2

Grass & Grain

August 24, 1971

makes it hard for farmers to mortgage their land for financing.

Recently bankruptcy referee at Fresno had \$46 million worth of farmland on his hands. In the past the average was about \$1 million.

The turn of the westward tilt is not unanimously viewed with alarm. Many Californians hope that the out-migration might help clear up traffic jams, smog, crowded beaches and tacky housing.

What appeared to be nearly insurmountable problems—bringing in water from the mountains to the cities' masses and building campuses for the unending lines of students—now look more soluble. The water system already built or budgeted appears capable or taking demand in the decades ahead. Campus growth has slowed down and projections have been

drastically cutback. Californians hope to restore some of the gold. But many of the restored sparkle will be attraction that it has

Less Wheat Under Loan

Farmers placed new-crop wheat under loan price protection rather than they did a year ago. Agriculture Department officials said that the 1971 production of the government's program, compared with 126.4 million from the Kansas reported bushels of new-crop wheat loan, compared with bushels a year earlier

GRASS & GRAIN

The Mid-Kansas news weekly
Published each Tuesday at 1207 Moro,
(Box 1009) Manhattan, Kansas, 66502
by Ag Press Inc.
Second class postage paid at Manhattan,
Kansas.
Subscription: \$4 year
Circulation 14,200



WHEN PERCENTAGES COUNT, CHOOSE PURINA STEER FATENA

Sometimes 4% doesn't seem like much. But when 4% is your feed supplement investment, it can be mighty important.

Of a cattleman's total investment, including land, feeding facilities and the cattle themselves, only about 4% is tied up in feed supplement costs, but that's a percentage which is vital to feed conversion and profits.

Good conversion means less total feed. Less total feed means lower cost production. That's why it makes sense to feed Purina Steer Fatena, a supplement built for top conversion.

Your 4% investment can make the difference. Choose the product with quality ingredients "built-to-fit" your grains, roughages and cattle; choose Purina Steer Fatena. Get it at our sign of the Checkerboard.

MOR-KAN ELEVATOR 349-2214 White City
MID-CONTINENT ELEVATOR CE 8-4177 Junction City
GORDEN MARK ELEVATOR ME 2-3381 Clay Center
AGRICULTURE SERVICE 258-2412 Herington
FLINT HILLS FEED & GRAIN. PR 8-5322 Manhattan

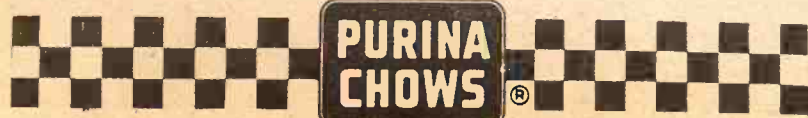

We got PURPLE PRIDE



Get your KSU PURPLE PRIDE HAT free

at Union National of Manhattan

When opening a new account with \$100 or more . . . or adding \$100 or more to your present savings account.

(Offer Good Thru Sept. 11)



How much have you saved?

Union National Bank & Trust Co.
727 Poyntz — Main Bank 3rd & Humboldt — East Bank 8th & Houston — TV Bank
MANHATTAN, KANSAS 66502

All accounts insured to \$20,000 by the Federal Deposit Insurance Corporation

Where Did Good Drivers Come From All Of A Sudden?

All of a sudden careless automobile drivers got to be good drivers?

That defies all reason and is not likely the reason why automobile accident claims have suddenly plummeted from levels of the late 1960s when insurance companies consistently lost money on claims despite a regular increase of premium costs.

The sudden switch has been dramatized by State Farm Mutual Insurance Co., which says it is the largest automobile insurer in the country. Profits of State Farm have been so high in the first half of 1971 that the company says it is going to refund more than \$30 million to policyholders.

The refunds will go to State Farm

customers in 31 states, which includes all of the G&G area in Kansas and Nebraska.

Refunds, which will apply to renewal premiums or be paid by check for customers not renewing, will vary from state to state, depending upon loss records. State Farm said the refunds will range from 1 percent to 17 percent.

The overall profits of an insurance company come from premium income less losses and overhead, plus income from investments, plus or minus additional income and expenses. For several years State Farm has said losses were exceeding premium income, by as much as \$34 million in the first half of 1969 and by \$8 million in the first half of 1970.

This year, however, there has been a profit of \$112 million on underwriting.

In 1969 and 1970, State Farm—and many other automobile insurers—was saved a corporate loss with income from investments making up for underwriting losses.

How did such a profit flip-flop take place?

Officials at State Farm, and at other auto insurance companies which report similar changes in their loss and profit pictures, tried to cite several reasons for the turnaround, though none by itself would seem to solve the riddle.

State Farm president Edward Rust listed a sluggish economy as a reason for the change in auto claims. "People are staying home more, not

driving as much, and consequently aren't having as many accidents."

There's evidence of the latter. State Farm said liability claims were down 7 percent, collision claims by nearly 10 percent, and comprehensive claims by 8.5 percent.

One obvious explanation for the improved insurance picture lies with rate increases of an average 20 percent in the past two years in all states.

Some safety features introduced or put into more general use may have helped also. Safety belts, laminated windshields, and collapsible steering columns may have protected motorists and their pocketbooks as well.

The National Safety Council reports there were 166,000 fewer car accidents in the first five months of this year than last. More driving of safer interstate and turnpike routes may have helped. Death rate on the interstates is 2.8 per 100 million miles of travel and the rate on turnpikes is even lower, 2.2. For all roads the average is 4.9.

Moreover, mileage on the safer roads has increased by 70 percent in four years, while overall road mileage has increased by only 25 percent.

How about just safer drivers being

a factor? There have been driving education and propaganda efforts for years, with no apparent effect on safety statistics. It seems unlikely that all the effort over the years would suddenly bear results in our year.

Yet, it may be so. Since 1964 three million persons have taken special defensive driving courses. Some research—but not all—suggests that such courses may lower accident frequencies by one-third or more. It is also possible that the increase in numbers with such training may have a multiplying effect. One firm which requires that its fleet drivers take defensive driving courses says its loss ratio has fallen from 77 percent to 33 percent since 1968.

Insurance companies and policy holders hope the improvement continues. State Farm apparently doubts it. The company made it clear that its \$30 million dividend was strictly a one-shot deal.

Control African Swine Fever

The Agriculture Department says the immediate danger of African swine fever coming into the country from Cuba has lessened considerably.

In July, the department added Cuba to its list of countries where A.S.F. exists. Others are France, Italy, Portugal, Spain and all African nations. Strict inspection and decontamination procedures were ordered for all ships, planes, articles and individuals entering from Cuba.

A spokesman for the Agricultural Research Service said it appears the Cuban government has A.S.F. well under control.

More than 400,000 hogs and pigs have been slaughtered in the Cuban A.S.F. eradication campaign, according to reports passed on to U.S. officials, the spokesman said. No outbreaks of the disease have been reported in Cuba for more than a month.

No other cases of A.S.F. have been reported in the western hemisphere outside of Cuba, the official said. An intensive program to prevent entry into Mexico is being conducted there.

LEG INJURIES AFTER CAUGHT IN HAY BALER

SENECA—Timothy Haug, son of Mr. and Mrs. Vernice Haug of Vermillion, suffered injuries to his right leg when it became caught in a hay baler on the Haug farm southwest of Baileyville last week. He was treated at the Seneca hospital and transferred to the KU Med Center.

NURS-ETTE

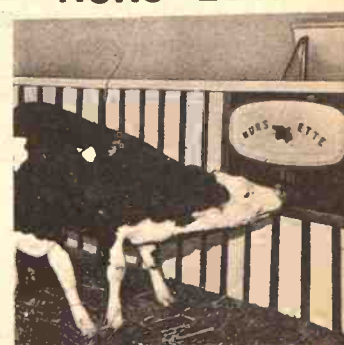

THE ROUND-THE-CLOCK AUTOMATIC NURSE-COW

Raise Veal, Feeder Calves
Herd Replacements

Complete Line Of
Medicated Milk Replacers

CARROLL'S Specialized Feeds

Phone 913-229-6454
ALTA VISTA, KANSAS

or see:

Van Meter
DAIRY SUPPLY
GYPSUM, KANS.

FARM & RANCH LOANS

INTEREST RATES are down, and NEEDS are UP.
Now is a good time to see your FLBA manager.

OPEN MONDAY THROUGH FRIDAY 8-5 (Closed 12-1)
604 Humboldt — 913 776-6931 Home 913 539-8725
Clay Center — 1:00-3:00 p.m. Tuesday — KM Security Bldg.

Federal Land Bank Association

OF MANHATTAN, KANSAS

SERVING CLAY GEARY POTTAWATOMIE RILEY COUNTIES



R. Stanley Parsons
Manager

MF GOLDEN OPPORTUNITY DAYS.....MF 510 COMBINE

AT SOLID GOLD SAVINGS

OPPORTUNITY

to save big on MF combines during MF Golden Opportunity Days.

OPPORTUNITY

to get top crop saving harvest efficiency with your choice of famous MF Quick-Attach Combines.

OPPORTUNITY

to beat the price squeeze. Buy now and save.

OPPORTUNITY

to own and operate the finest combines built. MF is the World's largest combine manufacturer.

OPPORTUNITY

Deal with your MF dealer and save with big trade-in allowances... good credit terms.

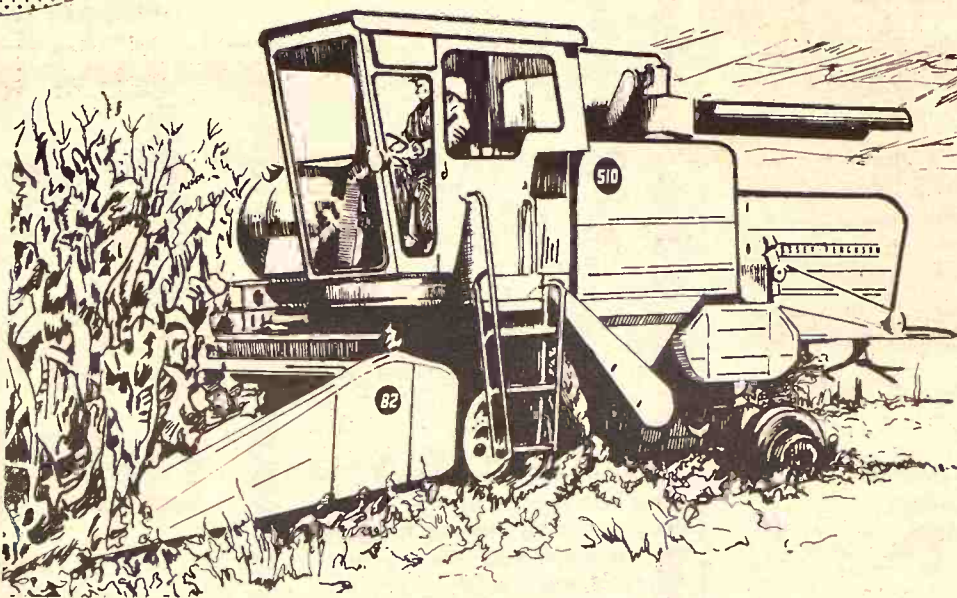

MF 510 . . . NOW MOST POPULAR MF COMBINE! — Built to deliver more capacity, more clean grain. Exclusive features include Triple Screen Cascade shoe and time-saving Quick-Attach. Hydrostatic steering. Choose 3-or 4-speed transmission or hydrostatic drive.

IT PAYS TO DO BUSINESS WITH MF

LOOK AT OUR USED... "GOLDEN OPPORTUNITIES"

GILLEY'S
TANKING EQUIPMENT
EBERWEIN & SON GARAGE
DANNENBERG IMPL. CO.
SHOCKLEY IMPL. CO.
LAMPHEAR GARAGE & IMPL.
BRAUCHI BROTHERS

Minneapolis
Seneca
Alma
Holton
Hiawatha
McLouth
Marysville

BROWN MOTOR CO.
CIRCLE T IMPL. CO.
KUHLMAN MOTOR CO.
PFISTER-RHODES IMPL. CO.
SALINA FARM SUPPLY
WINIFRED IMPL. CO.
MIDWAY IMPLEMENT CO.

White City
Clay Center
Linn
Jamestown
Salina
Winifred
Kensington



August 24, 1971

Where Do Feed Acres Come From?

The regular USDA monthly report, crop production, was issued on August 11—long after this letter went to press. Consequently, we do not know what the forecasts were for corn, sorghum grain, and soybeans. But judging from past experience, many farmers will be sure that the estimates are too high.

For example, some think that the acreage figures for corn (and sorghum grain, if they see the figures) are too large. They ask, "How was it possible for farmers to increase corn acreage 12 percent? Where did the extra 7.5 million acres come from?"

The Reason Why

Many farmers know the answer: Most of the increase in corn acreage came from land that was held idle under the Government Feed-Grain Program in 1970. Last year, farmers signed-up to divert 39.5 million acres; this year, only 18.7 million acres. Most of the difference, 20.8 million acres, was land available for planting corn, sorghum grain, or some other crop.

Actually, more farmers participated in the Feed-Grain Program this year than last. But in 1970, the average acreage signed for diversion was 43 percent of the base. The 1971 figure was only 20 percent. Acreage diversion dropped to this level because there was no payment for diverting more than 20 percent in the 1971 program.

The increase in crop acreage this year is considerably less than the reduction in set-aside acreage. According to the USDA survey and report the first of July, farmers planted 74.7 million acres of corn. This is only 7.5 million acres more than was planted last year. (The acreage expected to be harvested for grain was estimated at 64.5 million—up 7.1 million from 1970.)

Farmers also planted 20.7 million acres in sorghum—3.4 million more than last year. (Probably only about 16.6 million acres will be harvested for grain—2.9 million more than a year ago.) Wheat acreage totaled 54.4 million acres—4.8 million more than last year. (The amount to be

harvested for grain was estimated at about 48.5 million acres, which would be up 4.2 million from 1970.)

The acreage planted in soybeans was estimated at 43.6 million—only 300 thousand more than a year ago. Farmers also planted 11.2 million acres of barley—800 thousand more than in the previous year. Hay acreage was estimated at 63.6 million—up only 400 thousand from 1970.

Surprisingly, perhaps, oat plantings totaled only 21.9 million acres—2.6 million less than last year.

Summary

The amount of land diverted under the Feed-Grain Program has been reduced by 20.8 million acres, and oat plantings were cut 2.6 million acres. These two decreases total 23.4 million acres.

On the other hand, the increases in the plantings of corn, sorghums, wheat, soybeans, and barley, plus the hay cut, totaled only 17.2 million acres—6 million less than the reduction in oats and diverted acreage. The USDA regularly keeps tabs on 59 different crops. The total for these crops planted this year was estimated at 314 million acres.

L. H. Simerl
Univ. of Illinois

COW POKES



"Naw, he didn't hurt his self jumpin' off the fence that tree, but when it falls I can't promise what shape he'll be in!"

NEW BUSINESS COURSE

For the 1970's For a BETTER JOB SCHOOL



EMPLOYABLE EDUCATION

- Computer Programming
- Data Processing
- Airline Secretarial
- Automation Secretarial
- Legal Secretarial
- Fashion Merchandising
- Medical Secretarial
- General Secretarial
- Business Administration
- Management
- Higher Accounting

WHO ATTENDS?

High School Pre-College Grads 4-Yr. College Transfer
High School Business Grads Jr. College Transfer
Returned Vets on GI Bill Mature Women

APPLICATIONS NOW BEING ACCEPTED FOR SEPTEMBER ENROLLMENT. Limited Enrollment

Save Time and Money—Study only Business Subjects—No Unrelated Subjects—National Free Placement

BROWN-MACKIE SCHOOL OF BUSINESS

126 S. Santa Fe Salina, Kan. 67401 Ph. 913/823-2294

Yes, I'm interested in the program marked above. Send New Bulletin with information on Courses, Government Loans, Housing, Civil Service, Social Activities. Write, Call, or Visit the School NOW.

Name _____ Address _____ Phone _____



When you have a mattress problem
Consult the experts
AT

MANHATTAN MATTRESS CO.
Headquarters For Fine Bedding

BIG SAVINGS

"We make and service everything here"

414 South 4th • Phone 778-5302

Facts Against Further Federal Pay Raises

Data that could jeopardize future pay raises for federal workers has been compiled by the government.

A Commerce Department study shows that the average civil servant received raises of more than \$1,000 in 1970 and cracked the \$10,000-a-year line, earning about 25 per cent more than the average private industry employee.

The study shows that a federal worker's pay jumped about 12 per cent, from \$9,442 to \$10,597. Private industry wages averaged \$7,462, up 5.5 per cent.

Meanwhile, the pay of state and local government employees rose 8.1 per cent to an average of \$7,818.

The figures could buttress the growing Nixon administration resistance to giving federal employees raises in the near future.

President Nixon has threatened to veto legislation that could boost the pay of blue-collar employees.

The head of the Office of Management and Budget, George Schultz, has said, that in his estimation government white collar employees have reached, if not exceeded, comparability with their colleagues in private industry.

The Commerce Department study is not broken down by type of work, and presumably includes the postal system, whose workers last year got raises of more than 14 per cent. These should not be included in calculations of the merits of future increases for the General Schedule and Wage Board employees.

Nonetheless, the commerce study does seem to suggest that, because the average government worker won increases more than double raises granted the average private industry employee, raises at this time are more warranted in private industry than in government.

SOUTH BEST PLACE FOR NEGRO TO LIVE

The best place for a Negro to live in the U.S. is in the South, not the North. So said James Meredith, the Black whose entry into the University of Mississippi in 1962 was the start of major federal intervention to open public accommodations to Negroes. A recent Gallup poll indicates that by a margin of 5-3, both blacks and whites tend to agree that there is a better life for the Negro in the South than in any other part of the country.

Absolutely the lowest priced...



...new special-edition Ford is the lowest-priced full-size pickup with independent front suspension. Special trim, special paint, special foam seats.

For openers, it's the only pickup with not one, but two front axles for a smoother, carlike ride. It's the only pickup with radius rods...to hold alignment better. It's got the roomiest cab of any pickup today. The pickup box is welded, not just bolted. And this "special" includes things like foam seats, Sports Custom door trim, bright drip rails, much more! Your choice of 6½- or 8-ft. box. And it's priced lower than any comparable truck today!



WE'RE STOCKED UP—PRICED DOWN ON ALL PICKUPS. Our Camper Specials have a big truck's leaf-type rear springs, special wiring for lighting, heavy-duty battery, more!

Prices start lower at your Ford Dealer's

Trimmell Ford

Phone 316 767-5199
COUNCIL GROVE, KS.

Long-McArthur, Inc.

Phone 913 823-2237
SALINA, KANSAS

Wamego Motors, Inc.

Phone 913 456-9567
WAMEGO, KANSAS

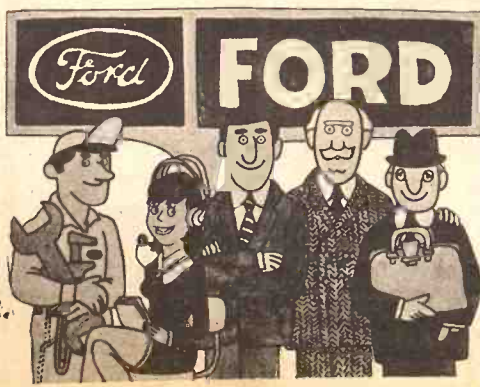

LOOK! OLYMPIC OUTSIDE WHITE

GUARANTEED NOT TO CRACK, PEEL OR BUST

RECOMMENDED FOR

- NEW WOOD
- RE-DO OVER PAINT

Only \$6⁵⁰ Gallon

Wholesale & Retail
Corner of 5th & Ash
Salina, Ks.

913-827-4467



5

Among the winners at the rodeo were Lillis Heldenbrand, Manhattan; Glen Swartz, Alta Vista; Shawn Stewart, Wamego; Ginny Warren, Eskridge; Carol Tenpenny, Topeka; Sandra Oberhelman, Maple Hill; Joe Matile, Bazaar; Duane Tenpenny, Topeka; and Dan Matile, Bazaar.

WE ARE OVERSTOCKED AT
K-HILL MART
 AND IT'S
CONDITION
RED

HERE ARE THE FACTS

Our warehouse is packed full and more merchandise is arriving daily. We've run out of space — our only choice is to sell a large portion of our inventory at once regardless of loss. During this forced liquidation sale you cannot pay regular price for any item in our store.

OPEN WEEKDAYS

<p>DOORBUSTER ONLY 5</p> <p>NORGE</p> <p>Family Size</p> <p>Refrigerator</p> <p>• Glide out • Door Shelves • Door Storage</p> <p>139.00</p>	<p>DOORBUSTER ONLY 12</p> <p>CHEST</p> <p>Walnut Finish</p> <p>4 Drawer</p> <p>24.88</p>	<p>DOORBUSTER Motorola</p> <p>QUASAR</p> <p>PORTABLE COLOR TV</p> <p>DELUXE Walnut Grained Cabinet with stand.</p> <p>278.00</p>	<p>DOORBUSTER SPANISH STYLE</p> <p>Bedroom Suite</p> <p>• Dresser w/ mirror</p> <p>• Chest</p> <p>• Panel Bed</p> <p>98.00</p>	<p>DOORBUSTER ONLY 4</p> <p>NORGE</p> <p>Upright Food FREEZER</p> <p>• Quick Freeze shelves</p> <p>• Door storage</p> <p>139.00</p>	<p>DOORBUSTER Complete Hollywood</p> <p>SLEEP SET</p> <p>• Extra firm international mattress and box springs</p> <p>• Steel frame</p> <p>• Head board</p> <p>78.00</p>	<p>DOORBUSTER Motorola</p> <p>QUASAR</p> <p>23" Console Color TV</p> <p>• Walnut Cabinet</p> <p>• Plug-in mini-circuits</p> <p>399.00 W/T</p>	<p>DOORBUSTER Upholstered</p> <p>OTTOMANS</p> <p>Assorted FABRICS and COLORS</p> <p>1.88</p>	<p>DOORBUSTER</p> <p>NORGE</p> <p>Never-Frost 22 cu. ft. side-by-side Refrigerator Freezer</p> <p>377.00</p>
<p>ADMIRAL</p> <p>18,000 BTU</p> <p>AIR CONDITIONER</p> <p>• 2 speed fan</p> <p>• Thermostat</p> <p>Reg. 329.95 248⁰⁰</p>	<p>EARLY AMERICAN</p> <p>SWIVEL ROCKERS</p> <p>• Wingback style</p> <p>• Arm covers</p> <p>Reg. 99.95 68⁰⁰</p>	<p>FEDDERS</p> <p>6000 BTU</p> <p>AIR CONDITIONER</p> <p>• Deluxe woodgrain front</p> <p>• Instant mount • Thermostat</p> <p>Reg. 174.95 144⁰⁰</p>	<p>FLEXSTEEL</p> <p>LOVE SEAT</p> <p>• Elegant traditional style with red velvet cover</p> <p>Reg. 219.95 148⁰⁰</p>	<p>COMPLETE</p> <p>BEDROOM SUITE</p> <p>• 9 drawer top dresser</p> <p>• Chest</p> <p>• Chairback bed</p> <p>Reg. 179.95 138⁰⁰</p>				
<p>3 PIECE</p> <p>LIVING ROOM GROUP</p> <p>• Coil spring sofa • Club chair</p> <p>• Swivel rocker • Herculon cover</p> <p>Reg. 249.95 188⁰⁰</p>	<p>STUDIO SOFA</p> <p>• Herculon cover</p> <p>• Coil Springs</p> <p>• Oak frame</p> <p>Reg. 98.00 69⁰⁰</p>	<p>EARLY AMERICAN</p> <p>CRICKET ROCKER</p> <p>• Upholstered seat and back</p> <p>Reg. 39.95 29⁸⁸</p>	<p>HEAVY VINYL</p> <p>RECLINERS</p> <p>ONLY 3</p> <p>Reg. 79.95 48⁰⁰</p>	<p>MOTOROLA SOLID STATE</p> <p>Stereo Receiver</p> <p>• 20 watt</p> <p>• AM/FM stereo</p> <p>• W/Speakers</p> <p>Reg. 119.95 99⁰⁰</p>				
<p>8 TRACK</p> <p>TAPE DECK</p> <p>• Plugs into any stereo</p> <p>• With purchase of Motorola stereo</p> <p>Reg. 59.95 29⁸⁸</p>	<p>SOLID PINE</p> <p>GUN CABINET</p> <p>• Dark Finish</p> <p>Early American</p> <p>Reg. 119.95 77⁰⁰</p>	<p>MOTOROLA</p> <p>EARLY AMERICAN COLOR TV</p> <p>• Automatic fine tuning</p> <p>• Twin speaker lo-boy style</p> <p>Reg. 599.95 468⁰⁰ W/T</p>	<p>SOLID OAK</p> <p>BEDROOM SUITE</p> <p>• Double dresser w/mirror</p> <p>• Chest</p> <p>• Spindle bed</p> <p>Reg. 249.95 188⁰⁰</p>	<p>3 PIECE</p> <p>OCCASIONAL TABLE SET</p> <p>• 2 Step Table</p> <p>• Cocktail Table</p> <p>Reg. 19.95 14⁰⁰</p>				
<p>COMPLETE</p> <p>BUNK BED SETS</p> <p>• Maple finish</p> <p>• Spindle ends</p> <p>• Mattresses, ladder guard rail included</p> <p>Reg. 129.95 79⁰⁰</p>	<p>FULL SIZE</p> <p>MATTRESS AND MATCHING FOUNDATION</p> <p>• Quilted</p> <p>Reg. 99.95 49⁰⁰</p>	<p>5 PIECE</p> <p>DINETTE</p> <p>• Round Table w/leaf</p> <p>• 4 extra high-back chairs</p> <p>Reg. 99.95 77⁰⁰</p>	<p>QUEEN SIZE</p> <p>MATTRESS AND BOX SPRINGS</p> <p>• 312 coil extra firm unit</p> <p>• Quilted damask cover</p> <p>Reg. 249.95 128⁰⁰</p>	<p>2 PIECE</p> <p>LIVING ROOM SUITE</p> <p>• 100% Herculon covers</p> <p>• Foam rubber cushions</p> <p>Reg. 199.95 148⁰⁰</p>				

BECAUSE OF THE EXTRA LOW
 PRICING WE CANNOT OFFER
 OUR USUAL FREE DELIVERY.

Delivery Will Be
 Available At A
 Nominal Charge

K-HILL MART
 Furniture & Appliances

East Over the Viaduct on Highways 172 and 18 776 9707 MANHATTAN
 THE HOME OF CERTIFIED SERVICE

EASY TERMS
 FREE PARKING

OUR DAILY BREAD

— by G&G Area Cooks

Missourian Is Winner — Mrs. Arnold Rehm, Craig

The winner is Mrs. Arnold Rehm of Craig, Mo., who writes, "here is a very good casserole recipe which has received much comment."

GROUND BEEF-EGGPLANT CASSEROLE

2 pounds ground beef
12 1/2-inch thick slices eggplant
1/4 cup chopped onion
1/2 cup chopped green pepper
2 tablespoons lard or drippings
2 tablespoons flour
2 teaspoons salt
1/4 teaspoon pepper
1/2 teaspoon oregano
2 cans (8-ounces each) tomato sauce
1 1/2 cups grated sharp cheddar cheese
Cook eggplant in salted boiling water for five minutes or until tender. Cook or saute ground beef, onion and green pepper in lard or drippings until meat is very lightly browned. Pour off drippings. Stir in flour, salt, pepper and oregano. Add tomato sauce. Arrange half the eggplant slices in shallow 2-quart greased baking dish. Add half the meat mixture and half the cheese. Repeat layers. Bake in slow oven (300 degrees) for 30 minutes. Eight servings. Menu note: Cottage-fried potatoes, mixed green salad with Roquefort dressing, rye bread and apple cobbler.

+++++ This recipe is from Mrs. Wes Hauserman, Longford: 48 medium tomatoes (about 8 pounds)
BLENDER KETCHUP
Use dead-ripe tomatoes, white vinegar and spices tied in a cloth. 2 ripe sweet red peppers
2 ripe green peppers
4 onions

3 cups vinegar
3 cups sugar
3 tablespoons salt
1 1/2 teaspoons allspice
3 teaspoons dry mustard
1 1/2 teaspoons cloves
1 1/2 teaspoons cinnamon
1/2 teaspoon hot red pepper
Quarter tomatoes, remove stem ends. Add peppers, seeded and cut into strips, and onions, peeled and quartered. Mix; put vegetables in blender, filling jar 3/4 full. Blend at high speed four seconds, pour into large kettle; repeat until all vegetables are blended. Add - vinegar, sugar, salt and spices tied loosely in a thin muslin bag. Simmer uncovered in slow oven (325 degrees) until volume is reduced one half. Seal immediately in hot, sterilized jars. Process in boiling bath water ten minutes. Makes five pints.

+++++ Mrs. Daniel Hartzell of R 2, Lincoln, sent this recipe:
PEACH DUMPLINGS
6 firm medium-size peaches (not

too ripe and not too sour but be sure they're juicy. Leave stones in.) Prepare dough as for biscuits and roll 1/4-inch thick and wrap or pat enough dough to cover peach which has been washed and rolled in sugar. (A recipe for biscuit dough with 2 cups of flour or biscuit mix will more than cover the 6 peaches.) Place them in a buttered baking pan and bake for about 20-30 minutes at 425 degrees. Serve with whipped cream.

the juice is drained off then add:
6 cups white sugar
6 cups vinegar
2 teaspoons turmeric
1 1/2 teaspoons celery seed
2 tablespoons mustard seed or 2 teaspoons ground mustard
Stir well and bring to a good boil before adding to the cucumbers and onions. Stir constantly so the mixture will become well scalded but must not boil.

+++++ The following recipe is from Mrs. Henry Horgan of Wheaton:
CUCUMBER RELISH
Use large, oversized cucumbers that are still green and firm. Peel and scrape out the seeds and soft centers. Cut up into pieces small enough to put through food chopper. (I use the blender by covering the chopped cucumbers with water and only blend an instant then drain off water.) 4 quarts ground cucumbers; 4 tablespoons salt. In another bowl put 2 quarts ground onions and 1 tablespoon of salt. Let cucumbers and onions set for two hours then put in colander to drain off the salt water and juice. Push around lightly with wooden spoon to be sure most of

+++++ Mrs. Virgil Frederick, Jr., R 1, Leavenworth: "This is a very quick and easy recipe."
COBBLER
2 cups flour
1 1/2 cups sugar
2 teaspoons baking powder
1 1/2 teaspoons salt
2 eggs
2 eggs
Mix all above ingredients together until crumbly. Place crumb mixture over 10 cups fruit, use just enough juice to cover fruit. Melt 1/2 cup oleo and pour over cobbler. You may sprinkle spice over melted oleo, if desired. Bake at 350 degrees until juice quits bubbling.

The Latest 'Daily Bread' Prize



PUTS A revolving shelf in the refrigerator . . . spins contents to front. For compact, organized storage of hard-to-reach items. Can be used elsewhere in the house where this type of storage is needed. White with gold border design. A product of Rubbermaid.

The winner each week is selected from the recipes printed.

Win one by sending us your favorite recipe—this can be main dish, leftover, salad, side dish, dessert or what have you.

1. Check your recipe carefully to be sure all ingredients are accurate and accounted for.

2. Be sure your name and address are on the entry.

3. Only one recipe at a time, please.

4. Send it to Woman's Page Editor, Grass & Grain, Box 1009, Manhattan, Ks., 66502.

MONARCH Silo Repair Co. Trowel Plastering

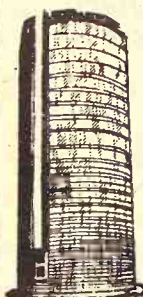

C. G. SEIBERT
Owner

23 YEARS OF
EXPERIENCE

P.O. Box 993
Topeka 66601

ALL WORK GUARANTEED



Everything For The Horse
And The Rider

Largest Stock Of Saddles
In Mid-Kansas

1810 North Buckeye
ABILENE, KANSAS

Open Daily 9 a.m. to 8 p.m.
Sundays 1 p.m. to 5 p.m.

WINTER IS COMING TO THE RANGELAND



Sooner than you think. When your cattle go on Winter pasture, supplement their ration with CO-OP Range Feeds. Available with protein levels from 12% to 39% and vitamins, minerals and energy levels adaptable to your area.

Get your cows and calves through the long winter ahead in great shape. See your double-circle CO-OP for CO-OP Range Feeds.



Range Feeds

Greenleaf
Farmers Co-op Elevator Assn.
Greenleaf-Linn
-Washington

Carlton
Farm Co-op Assn.
Carlton
Telephone 31

Manhattan
Farmers Cooperative Assn.
Manhattan-Alta Vista
-Westmoreland-Onaga

Lindsborg
Farmers Union Elevator Co.
Lindsborg-Falun
Bridgeport

St. Marys
Farmers Union Co-op
Business Assn.

Clay Center
Farmers Union Co-op
Clay Center-Bala
-Miltonvale-Leonardville



SUCCESS STORY! LAZY-BONES

REG. U.S. PAT. OFF. & CANADA. MADE IN U.S.A.



8.99
to
15.99



312 Poyntz
Downtown
Manhattan,
Kansas

WEEKDAYS

DOORBUSTER
NORGE
Never-Frost
22 cu. ft.
side-by-side
Refrigerator
Freezer
377.00

COMPLETE
BEDROOM SET
• 9 drawer dresser
• Chest
• Chairback
Reg. 138.00
179.95

MOTOROLA
SOLID STATE
Stereo Receiver
• 20 watt
• AM/FM stereo
• W/Speakers
Reg. 99.00
119.95

3 PIECE
OCCASIONAL
TABLE SET
• 2 Step Table
• Cocktail Tray
Reg. 14.00
19.95

2 PIECE
LIVING ROOM
SUITE
• 100% Herculon
covers
• Foam rubber
cushions
Reg. 149.00
199.95

EASY TERMS
FREE PARKING

Turkey Roast Keys This Lunch Box Sandwich



A complete meal sandwich in the lunch box from you with love makes the noon break more enjoyable. Turkey Avocado Club Sandwiches fall in this category and will impress friends.

TURKEY AVOCADO CLUB SANDWICHES

8 slices cooked turkey roast
1 medium ripe avocado, mashed
1 tablespoon sour cream
1/8 teaspoon lemon juice
1 teaspoon dehydrated onion
3 strips cooked bacon, crumbled
12 slices bread

Butter
8 slices processed cheese
Lettuce
Mayonnaise

Combine avocado, sour cream, lemon juice, onion and bacon. In making each sandwich 3 slices of bread are used. Butter one side of each slice. Place 2 slices of cheese on the first slice of bread and top with lettuce. Spread other side of second slice of bread with mayonnaise and place on lettuce. Spread a tablespoon of avocado mix on buttered bread. Top with 2 slices of

8

Grass & Grain

August 24, 1971

turkey. Spread another tablespoon of avocado over turkey slices. Top with lettuce and third slice. Yield: Four sandwiches.

Prolong Life Of Nylons

Here is a tip on how to prolong the wear span of nylons:

Soak them for several minutes in the bathroom wash basin in a solution of warm water and one-fourth cup of borax. Then without rinsing, hang them over the towel rack to dry overnight.

Why not rinse them? Because borax re-sizes and thus strengthens the nylon fabric. Borax is used as a sizing agent in the manufacture of nylon hosiery.

And for the best results, use a sophisticated borax based product which contains a soil suspender and bacterostat. Combined with borax, the mineral known as "nature's sweetener," they knock out dirt and deodorize.

The same method also adds strength and extra wear to brassieres and spandex stretch garments.



Johnny Kaw Says:

Why don't more young people grow up like I did?

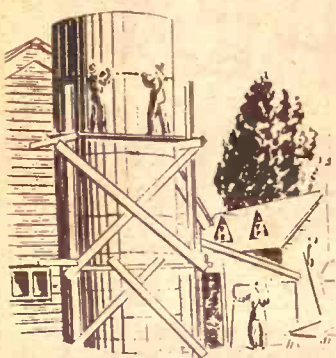

CONVERT YOUR SILO TO DRY GRAIN STORAGE

SEE

C. G. Seibert, Owner
P.O. Box 993
Topeka, Kansas 66601

ALL WORK GUARANTEED

MONARCH SILO REPAIR CO.

Feed the fast one from Kansas Soya



Now take healthier, heavier hogs to market 15 to 20 days sooner. Feed Lasso 40% Hog Supplement, the test-proven balanced feed that's made from nature's richest source of protein: highly digestible and palatable Sunflower Brand Soybean Meal. What else goes into it? The exact amounts of Vitamins A,

D, and E for fastest growth and maximum use of corn and milo. Eight powerful growth factors. Plus antibiotics (optional) to fight common swine diseases. Feed Lasso 40% Hog Supplement, the supplement that gets 'em to market faster. Call:

KANSAS SOYA PRODUCTS CO., INC.
Phone DI 2-7270; Emporia, Kansas

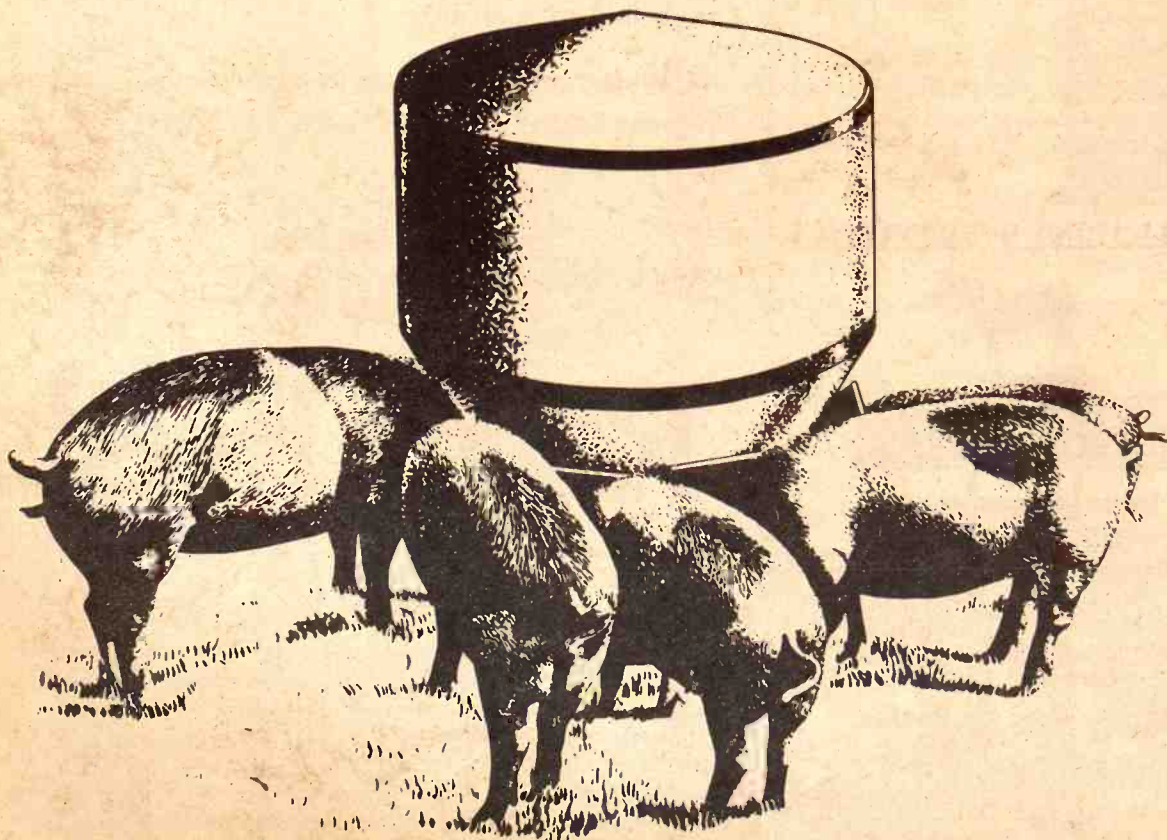

PONTIAC

GMC

DATSUN

KEY, INC.

4th ANNUAL ANNIVERSARY SALE

STILL IN PROGRESS—
CLOSE-OUT PRICES ON ALL
1971 PONTIACS IN STOCK

ENTER OUR FREE DRAWING

FOR A
HOME STEREO
AM-FM Stereo Radio
and Phonograph

Drawing To Be Held Sept. 1, 1971
Must Be 18 Years Or Older
To Register

10 Free Drawings For Lube-Oil-Filter Jobs
No Purchase Necessary

FREE FREE

4 NEW TIRES WITH
EVERY 1966 OR NEWER
USED CAR

(Offer Good Only Until Aug. 31, 1971)

\$ \$ \$ FREE \$ \$ \$
\$ \$ PIZZA BUCK \$ \$

With Every Car
Or Truck Appraisal

NO REASONABLE OFFER REFUSED
GMAC Bank Rate Financing

KEY, INC.

2112 Stagg Hill Rd.
913 539-1161
MANHATTAN, KS.

MANHATTAN
ONLY
VOLUME
New and Used
DEALER

INC th ERSAR ALE ROGRESS— PRICES ON ALL ACS IN STOCK ER OUR DRAWING OR A E STEREO Stereo Radio phonograph be Held Sept. 1, 1971 8 Years Or Older Register For Lube - Oil - Filter Job Phase Necessary E FREE TIRES WITH 66 OR NEWER ED CAR ly Until Aug. 31, 1971) \$ \$ FREE A BUCK Good At Any Pizza Hubs In ABLE OFFER REFUSED Bank Rate Financing Y, INC MANHATTAN ONLY VOLU hill Rd. 161 , KS.

Built-In Vacuum Swallows Up Inside Pollution



How much pollution does the average four-member family produce in a year? Considering dust and fine dirt alone, upwards of six bushels—a "particulate discharge" equivalent to a fleet of a dozen over-the-road trailer trucks.

Up until now the homemaker has needed a whole battery of tools and appliances to handle this "output"—rooms, vacuum cleaners,

Paper Back 25c - 35c
50c - 75c

Books

Largest Stock
In Town

University
Book Store

3 N. Manhattan Manhattan

sweepers, dust cloths—with midding results since dirt is usually relocated rather than removed.

Now, however, she can install a whole-house central vacuum system which has five times the clean-up power of individual floor-care appliances to pull all the pollution from fine-grained dust to heavy debris up to one inch in diameter into a single spot for easy occasional disposal. Best of all, air is never recirculated and the home gets progressively cleaner.

To keep clean rugs, upholstery, drapes, hard surface floors, walls and even outdoor patios, the homemaker simply attaches a single feather-weight wand and hose to a nearby wall outlet, which turns on automatically. No more lugging heavy appliances from room to room.

Dirt of all description is pulled to a central collector. Since the collector is installed away from the living area in basement, utility room or closet, operation of the system is silent—even cutting noise pollution, permitting clean-ups at any hour. If a small valuable is picked up by mischance, it can quickly be retrieved undamaged from the collector. Because the collector is bagless, power is never reduced by the dust load and frequent container changes with resultant spillage are eliminated.

A central vacuum system is easily installed in the older home as well as in the house under construction, with an average of five outlets giving full coverage of all interior space.

SAVE FEED DOLLARS

Model 425

ARTS-WAY

WITH NEW **ELECTRONIC WEIGHING**

You'll never waste costly feed with an Arts-Way 425 or 325 and the optional new Arts-Way Electronic Scale. Ends ration guesswork. You weigh each ingredient electronically as it goes into the mixer. There's no waste of protein or supplement. And you can weigh exact rations out to your animals.

Come in and see it in action!

- Distributed by T-L Irrigation, Hastings, Nebr.
- | | |
|---------------------------------|-------------------------------|
| BLANDING IMPLEMENT
Beloit | MEINHARDT IMPLEMENT
Wamego |
| DANNENBURG IMPLEMENT
Holton | DAVIES IMPLEMENT
Hiawatha |
| HENRY SALES & SERVICE
Topeka | VAHSOLTZ IMPLEMENT
Salina |
| BRAUCHI BROTHERS
Marysville | |

start collecting a **BIG 5%** on your passbook savings

and antique auto banks...

as a special bonus when you open your passbook account for \$25 or more you may purchase this bank or one from a collection of six for only \$3!

ALL METAL WITH BASE LOCK.

HOME
SAVINGS AND LOAN ASSOCIATION

MEMBER F.S.L.I.C. 630 Humboldt DIAL 776-4733 MANHATTAN

we've moved...

630 Humboldt

come see our new

HOME
SAVINGS AND LOAN ASSOCIATION

MEMBER F.S.L.I.C. 630 Humboldt DIAL 776-4733 MANHATTAN

To Treat Candlewax Stains

To remove candlewax stains from a tablecloth, place the stain between clean white blotters or several layers of facial tissues and press with a warm iron. Then sponge with a grease solvent.

Need Correct Chair

It is easier to iron while seated. However, it is important that the chair that supports your back is of a height that permits you to use the same arm movements as when you are standing.

Prevent Yellowing

To keep lace from yellowing, store it in a cool, dry place. Do not fold tightly. When it is a very large piece of lace, lay tissue paper between the folds to prevent creases.

Belt Hanger

To make a handy belt hanger for a clothes closet, screw cup hooks into a wooden coat hanger on each side, spacing them alternately.

Clean Rugs Between Washings

To clean scatter rugs between washings, put them in the drier and see how much fresher they look and how much dust is removed by the lint catcher.

Cleans Lamp Bases

Glass or ceramic lamp bases clean easily when they are sprayed with one of the liquid glass cleaners. Polish the bases dry.

Sturdier Beads

A little strain on a string of beads is not likely to break them if they are strung with elastic thread.

Blot Spills

When linoleum-covered floors are splashed, drop a piece of paper towel over the spill at once. The towel will absorb the moisture and make cleaning easier. Quick action may prevent a serious accident.

Covers Nicks

A black crayon will fill in and cover minor nicks and scratches in wrought iron furniture. Wipe off the excess with a paper handkerchief.

Protect Fabric

Dust your hands with cornstarch if you are going to sew light-colored fabrics by hand. The cornstarch will absorb perspiration and keep the fabric clean.

BRING YOUR WATCH TO A SPECIALIST FOR repairs

Good watches deserve expert care. All others need it!

The more expensive your watch, the more it needs the attention of experts. But ordinary watches need extra special care because keeping perfect time is not just built-in.

SNYDER'S JEWELRY
South Side Of Square
CLAY CENTER, KANS.

Cool Weather Sped Viruses In Wheat Crop

While Kansas produced a record wheat crop this year, some growers did not fare as well as others.

Claude King, Dr. Charles Niblett, and Dr. John Schafer, plant pathologists at Kansas State University, point out a considerable amount of wheat was lost due to infection by wheat viruses.

After early surveys, the KSU plant pathologists predicted losses of \$6 million due to soil borne mosaic virus and \$4 million due to wheat streak mosaic virus.

With wheat in the bin, they now feel the losses were greater because the cool, damp spring that produced record wheat yields also favored development of the viruses.

In experiments performed in a heavily mosaic-infested field at KSU's Newton experimental field, the soil borne mosaic-resistant variety Shawnee yielded an average of 40 percent more than the susceptible varieties—Gage, Parker, and Scout.

Where soil borne mosaic was light at the Newton field, the resistant varieties produced yields comparable to susceptible varieties. Yields in bushels per acre for resistant varieties were: Chanute, 64; Pronto, 69; Satanta, 63, and Shawnee, 75.

Susceptible varieties and yields were: Centurk, 72; Parker, 70; Scout, 65, and Triumph, 63. The plant pathologists urge farmers with soil borne mosaic infested fields to consider planting one of the resistant varieties to avoid losses next year.

The wheat streak mosaic virus was especially severe in Barton, Ellis, Finney, Gove, and Rush counties, where there was considerable volunteer wheat prior to seeding last fall.

The volunteer wheat resulted from hail damage prior to harvest, and provided a reservoir of virus and mites (the vector) to infect the newly seeded fields. Losses in individual fields ranged from 30-80 percent, indicating the destructive potential of the wheat streak mosaic

virus.

The best way to control wheat streak mosaic virus is by eliminating volunteer wheat 2-3 weeks before seeding, advise the pathologists. Most severe damage occurs when volunteer emerges early, such as in early July, and when there is a warm fall.

Damage is normally light when volunteer does not emerge until August. Considerable volunteer is anticipated next year, so control efforts will have to be increased. King, Niblett and Schafer point out that the varieties Bison and Triumph have some resistance to wheat streak, but are inadequate under severe infection.

Kansas wheat growers also may plant late and avoid planting in fields next to fields of millet or hairy grama grass, which serve as hosts of the virus.

Steelmakers Shave Price For Cars

Major steel producers, other than the Bethlehem Steel Corporation, have proposed to ship metal to automobile manufacturers after Dec. 1 without charging the auto companies the publicly announced higher prices scheduled to take effect on that date.

Bethlehem's action—when it announced that it would defer the 8 per cent increase on cold-rolled sheets until Feb. 1, 1972—was triggered by its refusal to go along with this policy of quietly discounting from the published price.

According to industry sources, the approach to the auto manufacturers was made by several steel concerns shortly after the Aug. 1 settlement with the United Steelworkers of America on a new, three-year labor agreement.

ROBERT ROTH, GREEN, HAS TOP CLAY HOG

CLAY CENTER—Robert Roth of Green had the champion market hog at the Clay County Fair. The champion was a purebred Hampshire, sired from the herd of Jim Yearout, Emporia. David McIntosh of Oakhill had the reserve champion.

ALEXANDER'S RAGTIME BAND

to...

Mid America FAIR

Only Topeka Gets Spectacular Show!

Topeka's 91st Annual Exposition presents the greatest outdoor stage show in its long history . . . a two-hour musical revue starring some of the greatest names and personalities in the show world.

★ . . . **FEATURING** . . . ★

★ **FOREST TUCKER** . . . Star of "Music Man" and "TV'S F TROOP"

★ **THE MODERNAIRES** . . . Starring Paula Kelly of Glenn Miller fame

★ **JENNY JACKSON** . . . "The Last of the Red Hot Momma's"

★ **Ike "KING" COLE** . . . Brother of the late "NAT KING COLE"

★ **BOB EDMONDSON** . . . Guest Star Trombonist of The Tijuana Brass

★ **JAY PRICE** . . . One of America's greatest M.C.'s

★ **THE BAND-AIDS** . . . "Chorus Line of Cuties"

CLIP AND MAIL TODAY

ORDER NITE SHOW TICKETS NOW

TRACK AND BOX SEATS—\$5.00

GRANDSTD. RESERVE—\$4.00 UNRESERVED—\$2.50

FRI. NITE, SEPT. 10—7:45 P.M. ☐

SAT. NITE, SEPT. 11—6:00 P.M. ☐

SAT. NITE, SEPT. 11—8:30 P.M. ☐

SUN. NITE, SEPT. 12—6:00 P.M. ☐

SUN. NITE, SEPT. 12—8:30 P.M. ☐

MON. NITE, SEPT. 13—7:45 P.M. ☐

TUES. NITE, SEPT. 14—8:00 P.M. ☐

WED. NITE, SEPT. 15—8:00 P.M. ☐

ALEXANDER'S RAGTIME BAND

"GRAND OLE OPRY"
ALL SEATS—\$3.00

NAME _____

ADDRESS _____

TOWN _____ STATE _____ ZIP _____

Send Check or M.O. with self-addressed, stamped envelope to Mid America Fair, P.O. Box 945, Topeka, Kansas. Check date and time of performance.

ALL PRICES INCLUDE OUTSIDE GATE ADMISSION IF PURCHASED BEFORE SEPTEMBER 10, 1971

Takes More Cash To Get A Farm Loan

Tighter credit during the past two years has forced farm land buyers to make larger down payments, says the Agriculture Department.

In 1968 and 1969 the average down payment for a farm was \$26 for each \$100 it cost. The rate rose in 1970 to \$27 and during the year ended last March 1 soared to \$35.

"Lenders were more conservative, rationing credit by allocating it to low-risk customers

and requiring higher down payment," the Economic Research Service said in an annual report on farm real estate.

Regardless of this, a record high of 88 per cent of land sales last year were credit financed, the report said. The practice of a seller financing the sale to a buyer under "land contracts" fell last year to 37 per cent of the transactions. In 1970 47 per cent involved land contracts.

10

Grass & Grain

August 24, 1971

The foreclosure rate also was up last year with a total of 3,600, the most since 1965. A spokesman said that was a foreclosure rate of 1.4 per 1,000 farms. Last year the total was 2,800 and the rate 1.1 per 1,000. In 1965 it was a 1.4 rate involving 4,100 foreclosures.

Nationally, the rate of "voluntary transfers" or sales not involving foreclosure was 28.7 per 1,000 farms, up from 27.8 a year earlier.

The average value of farm land increased to a record \$199 per acre last year, a \$6 boost or three per cent, from March 1, 1970. According to USDA records that was the smallest average increase in a decade. Six per cent annual increases had been the rule.

National averages, however, do not indicate the wide variations in farm real estate prices. The range, for example, was from an average of \$44 per acre in New Mexico to \$1,094 in New Jersey. Corn-belt land averaged \$383 per acre.

Hogmen Boost On-Farm Testing

The boars that Kansas hog producers use in their herds are the key to producing high quality, meaty market hogs that bring top prices because they satisfy consumer needs and desires.

Wendell Moyer, Extension swine specialist at Kansas State University, reminds hogmen that a boar is responsible for getting a pig crop started and that he also transmits one-half of the genetic traits inherited by every pig he sires.

In addition, replacement gilts selected from the pig crop will hasten herd improvement if sired by a good boar. That's why hogmen can't over-emphasize the importance of producing and purchasing good boars.

The Extension Service at KSU has a program aimed at helping swine producers identify superior boars on the farm. It is called the On-Farm Testing Program.

Willard Olson, Extension assistant in live animal evaluations, is in

charge of the program. The following information is for top young boars they keep days of age to reach 220 pounds (measured by electronic means).

Moyer says that a boar reach 220 pounds in 170 days will have less than 10 inches of loin eye area.

Your county Extension agent can provide on farm testing for swine producers. He also locates performance boars for sale that will improve crop quality.

Slight Of Hand In Ration Hog Butterfat Drop

Many Kansas dairy farmers are experiencing low butterfat income from their herds because milk prices are low and content declines.

Crude fiber in dairy rations is necessary to keep cows producing normal butterfat in their milk, reports Bonewitz, Extension specialist at Kansas State University.

He advises that roughage one-third of a cow's intake. The total ration should be 15-17 percent fiber may have to be grain.

Dairymen may have high-fiber ingredients in their ration. Such ingredients include mill feed, beet pulp, cottonseed meal, phosphate offered in delactosed whey in the ration also help maintain normal content.

Bonewitz explains that proper balance between content and energy in dairy ration is important. Organisms in a cow's rumen from a majority of bacteria.

This shift in rumen numbers is followed by acetic acid and propionic acid. As acidity increases and lowered. The lining of the rumen may also be irritated. Bonewitz warns that under today's marketing differentials they may high milk production butterfat tests.

Texas Whip Horse Sickness

The epidemic of horse sickness in Texas has been contained, health officials said.

The state health department says the sickness has infected horses, killing 1,500 in addition, 60 humans confirmed to have been infected.

"We think we've licked this thing and contained it," said Dr. J. B. director of the state health department to stop the outbreak of horses and killing humans.

SADDLES & TRAILERS

BOOTS
MOCASSINS
WESTERN CLOTHES & HATS
STIDNAM Horse & Stock Trailers

Good Quarter Horse Trailers

Western Horse & Stock Trailers
1/2 Mile South of
On Highway 101
Open 8:00 a.m. to 5:00 p.m.
OPEN ON SUNDAYS
Allen Trailers

SHORT-CUT

Short cut . . . that's what you get, whatever crop you're cutting, with a Gehl CB600 cylinder-screen chopper. Top-Quality means top livestock gains . . . and your silage gets to the silo in top condition with this Gehl. Stop in and look it over. We can tell you how you can get a Gehl CB600 chopper into your forage harvesting system this year. See us this week!

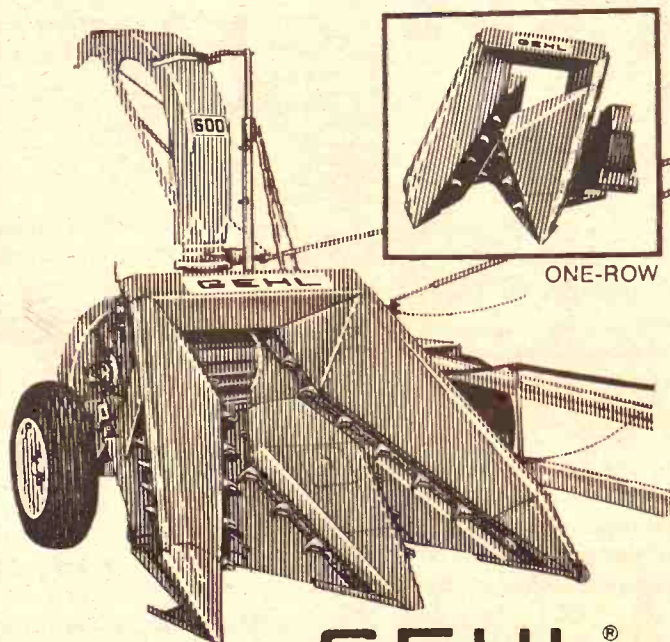

GEHL®
Gets into your system

WINIFRED WINIFRED IMPLEMENT CO.	COUNCIL GROVE MACHA-REVERE IMPL. CO., INC.
LINN KUHLMAN MOTOR CO.	MINNEAPOLIS CHAPMAN IMPLEMENT CO.
HANOVER HANOVER IMPLEMENT CO.	ROSSVILLE ROSSVILLE TRUCK & TRACTOR

No.1 Chain Saw for the money!



Homelite® 150 Automatic Chain Saw

Automatic oiling for bar and cutting chain - adjustable for light or heavy-duty cutting.

Automatic all-weather starter for quick 'n' easy starting.
Automatic one-piece clutch - the industry's simplest, most reliable clutch.
Come in and see the 150 - world's best chain saw value! It has all the features you'd expect on more expensive models.

Only
\$149.95
Manufacturers suggested retail price with 12" bar and chain

DAIN'S KIRO SERVICE
Route 6
Topeka, Kansas 66608

BARRAGREE RENTAL
1500 S. Broadway
Salina, Kansas 67401

BOWMAN IMPLEMENT
236 E. 8th
Junction City, Kansas 66441

COLEMAN IMPLEMENT CO.
Highway 7 South
Bonner Springs, Kansas 66012

TOBUREN IMPLEMENT
416 Court
Clay Center, Kansas 67629

TODD TRACTOR CO.
Jct. Hwys. 36 & 63
Seneca, Kansas 66538

BOETTCHER SUPPLY INC.
118 West Court
Beloit, Kansas 68420

J. P. SMITH MOTORS
616 Bertrand
St. Marys, Kansas 66536

JANTZ-KAUFMAN INC.
50 Hwy. 81 Bypass
McPherson, Kansas 67460

BRAUCHI BROTHERS
704 Center
Marysville, Kansas 66508

DALES SERVICE
1st & Lincoln
Concordia, Kansas 66901

JAMES R. MOREHEAD SHOP
Route 4
Osage City, Kansas 66523

BURNS SALISBURY
East Highway 24
Manhattan, Kansas 66542

BAYS MOTOR CO.
Omaha, Kansas 66521

The most popular
popular-priced Scotch
in Kansas.
Find out why.



ONLY 5
MORE
DAYS

AUGUST

CHALLENGE SALE

SEDLACEK'S

We'll Trade
We'll Deal

Furniture & Appliance

Sedlacek's

Where do you shop for furniture
and appliances?

Kansas City?
Wichita?

Omaha?
Topeka?

Lincoln?
St. Joseph?

SAVE
NOW

We Challenge Any Store In Our 40,000 Square Mile Trading Area
To Match Prices and Quality Of Merchandise Advertised Here

OPEN EVERY NIGHT 'til 9 P.M.

CLOSED
SUNDAYS

SALE ENDS
SATURDAY
AUGUST 29th

Bang-up Bedroom Buys

Over 1000 Bedroom Pieces to choose from

1 Pc. Bedroom Suite - Double Dresser, Mirror,
Hand Rubbed Tops, Double Center Guide Drawers.

This 4 piece suite for ONLY **89.95**

1 Pc. Bedroom Suite - American Walnut Finish,
Double Dresser, Large Mirror, Chest of Drawers,
Book case Bed

Challenge Price **129.95**

"Rugged Colonial" - 4 Pc. Bedroom Suite, Mirror,
Double Dresser, Mirror, Chest, Bed.

Challenge Price **129.95**

4 Pc. Triple Dresser - 62", 9 Drawer, Tilting Mirror,
Panel Bed, Oversize Chest, Walnut Finish

4 Piece Set Only **139.95**

4 Pc. Mediterranean - Triple Dresser, Large Mirror,
Large Size Chest, Panel Bed with Frame

\$229.95 Value
Challenge Price **149.95**

4 Pc. Spanish Bedroom Set - Massive Triple Dresser
Richly Framed Mirror, Spacious Five-Drawer Chest,
Matching Headboard (Full Size).

4 Piece Set Only **199.00**

3 Pc. Mediterranean Suite - Lovely adaptation of
Spanish style. Double dresser with mirror, chest,
panel bed.

\$339.95 Value, Save \$100.00.
Challenge Price **239.00**

Appliances

Deluxe Home Freezer - Maximum Food
Protection, Built in Safety Signal Light
Counter Balance Lid, High Density Insulation,
Adjustable Thermostat Control, Heavy
Duty Compressor, Baked Enamel Finish
Inner Liner, Static Condenser

Challenge Price **129.95**

Automatic Washer - Big family capacity,
Turbo-type pump, Unbalance load control,
many other features

Challenge Price **149.95**

PHONE 337-2345 FREE DELIVERY

General Electric High Speed Dryer -
Variable Time Control, Fluff Cycle, Easy-
clean lint trap, Porcelain enamel top and
drum.

Challenge Price **119.95**

Washer and Dryer,
Both for only **259.95**

Admiral Duplex No Defrosting Freezer/
Refrigerators -

Challenge Price **349.95**

Color TV - Porto-Color Chassis,
Light Weight, Dipole Antenna,
Front Sound, VHF Pre-Set Tuning
Control

Challenge Price **199.95**

Mattresses (over 4 carloads)

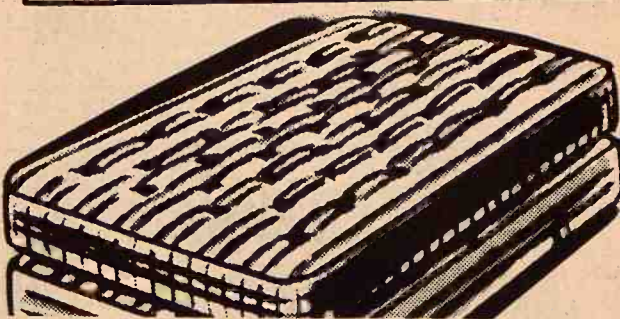

Simmons Beauty Rest Supreme, Beautiful Floral
Cover, Quilted.

You Should Pay \$89.50 Challenge Price **74.95**

Sealy Health Guard - Hottest Buy In Town.
A great value price **54.95**

King Koil Regal - Quilted, a very luxurious Mattress.
You Should Pay \$199.95 Challenge Price **159.95**
Mattress and Box Springs

King Size Mattress and Box Springs Set
Each Piece **59.95**

King Koil Smooth Top Mattress and Box Spring
Set **69.95**

FURNITURE
and
APPLIANCE
Sedlacek's
HANOVER, KANSAS

Sofas

Stitchcraft Sofa - Brown, Three
Reversible Cushions in Rubber.
\$269.95 Value Challenge Price **139.95**

Extra Heavy Cover - Stitchcraft Sofa.
3 Rubber Cushions, Tufted Back.
\$259.95 Value Challenge Price **159.95**

Early American Broyhill Premier Sofa
with deeply tufted back and gleaming
wood wing back and front arms.
\$289.95 Value Challenge Price **189.95**

Love Seat - Attached pillow back,
Box Pleat Skirt, arms, and matching
wood trim on wings, a warm colonial
color.
\$269.95 Value Challenge Price **159.95**

Contemporary Sofa with tufted back,
Foam reversible Cushions.
\$429.95 Value Challenge Price **299.95**

Chairs

Open Arms Swivel Chair
\$79.95 Value Challenge Price **59.95**

Recliner, Extra High Back, Button Tufted
Back, Rounded Arms, Tall Man Size,
\$89.95 Value Challenge Price **64.95**

Occasional Chair, elegant Cane Arms,
\$129.95 Value Challenge Price **79.95**

Berkline King of Comfort Chairs, Original
Masland Duran Vinyl Fabric.
\$175.00 Value Challenge Price **99.95**

La-Z-Boys - Recliners, with lifetime
mechanism warranty
Challenge Price **119.95**

Literally Carload After Carloads of Dinettes to Choose
from. Any Style, Color or Design

CREDIT AVAILABLE • AIR CONDITIONED

SKAGGS  **FORD**
2nd and HOUSTON
Manhattan

Final Week Clearance of all 1971 Cars & Trucks

We Still Have A Good Selection
Of Cars Ready For Delivery

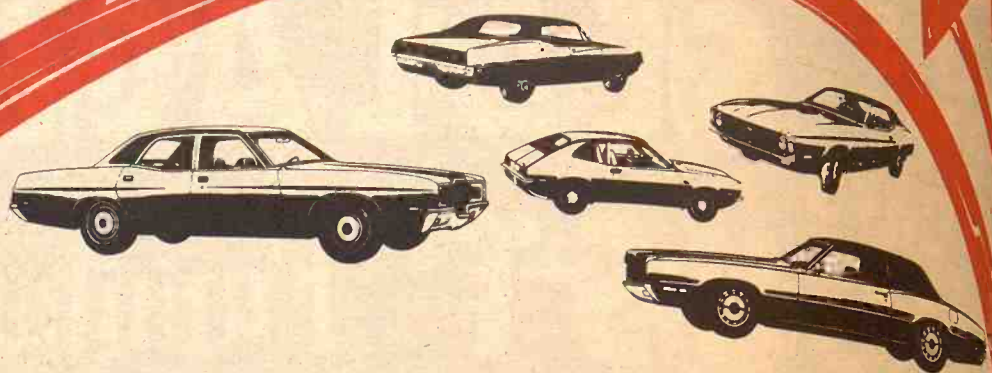

Choose from many models

PINTO MAVERICK BROUGHAM
MUSTANG TORINO THUNDERBIRD
GALAXIE FORD

FREE

at Skaggs

FORD

WE MUST SELL ALL 1971 FORDS

TO MAKE ROOM FOR
1972 INTRODUCTION CARS

100 gallons of gas
with purchase of any new car
out of stock

50 gallons of gas
With purchase of any used car
out of stock. \$200 minimum
From service station of your choice

Don't Miss This Sale



Special!

TORINO 4 door sedan

All standard features including

- Automatic Transmission
- Power Steering
- Air
- AM Radio
- Tinted Glass

Retails for
\$3758⁰⁰

\$3329⁰⁰

during this sale
delivered

PRICE PROTECTION

If excise tax is removed
by Congress the amount
you have paid on 1971
cars you buy now will be
refunded in cash.

Highest Allowance Ever
on Used Cars
NOW—during this sale

FREE GAS
HIGHEST TRADE-IN THIS WEEK
CHOICE OF MODELS

SKAGGS

 **FORD**

Open Evenings
Until 9:00

2nd & Houston
MANHATTAN, KANSAS
Phone 913 778-3525

Manhattan Commission Co. INC.

We had a large run of cattle at our sale last Thursday, August 19, with a good number of out-of-state buyers along with our local buyers making a market stronger on all classes of cattle offered.

We are expecting another good run of cattle for our sale this coming Thursday, August 26. If you have cattle ready to be sold, bring them in, or call us. We will have buyers for your cattle.

Following is a partial listing of the sale last Thursday:

STOCKER & FEEDER STEERS

Cecil Yaden, Council Grove	4 wf str	583 @ 36.80
Danny Cravens, Westmoreland	1 blk str	580 @ 36.80
Lester Pauley, Manhattan	15 blk str	583 @ 36.50
Melvin Hughes, Eskridge	3 wf/bwf str	575 @ 36.30
Heidel Brothers, Manhattan	1 wf str	600 @ 35.80
Byron Tate, Waterville	4 wf str	643 @ 35.60
Cecil Yaden, Council Grove	1 wf str	575 @ 35.30
E.L. Davis, White City	9 wf str	665 @ 35.20
Melvin Hughes, Eskridge	6 wf hrn str	656 @ 35.20
Ira Post, Waterville	4 wf str	605 @ 35.20
Howard Deiter, Maple Hill	1 wf str	595 @ 35.10
Toothaker Brothers, Wheaton	4 wf str	631 @ 35.10
Louis Bertwell, Manhattan	8 blk str	618 @ 35.00
Eddie Meinhardt, Paxico	3 wf str	663 @ 34.90
Bill Cravens, Westmoreland	4 blk str	637 @ 34.90
Danny Cravens, Westmoreland	1 blk str	605 @ 34.90
Tom Sleinkyer, Wamego	2 wf/bwf str	625 @ 34.90
E.J. Meinhardt, Paxico	1 wf str	665 @ 34.80
Raymond Hafenstine, Alma	5 blk str	626 @ 34.80
M.J. Ridder, Westmoreland	3 wf str	670 @ 34.60
Floy Moloney, White City	2 b/wf str	607 @ 34.40
Calvin Immenschuh, Eskridge	16 mixed str	587 @ 34.20
Vernon Falter, Alta Vista	13 wf/bwf str	761 @ 34.10
Edgar Baker, Wamego	1 blu rn str	610 @ 34.10
Raymond Heine, Alma	32 mixed str	671 @ 34.00
Laurin Dettmer, Green	3 mixed str	738 @ 33.95
Louis Anderson, Council Grove	1 b/wf str	670 @ 33.90
Elmer Woody, Paxico	5 blk str	609 @ 33.60
Edgar Baker, Wamego	2 b/wf str	720 @ 33.60
Vernon Falter, Alta Vista	2 wf str	617 @ 33.50
Tom Steinberger, Wamego	1 wf str	725 @ 33.50
Calvin Immenschuh, Eskridge	25 mixed str	664 @ 33.40
Howard Deiter, Maple Hill	1 blk str	660 @ 33.40
Earl Evans, Alma	5 wf str	694 @ 33.40
Cliff Raub, Jr., Blaine	1 b/wf str	670 @ 33.30
Raymond Hafenstine, Alma	5 blk str	710 @ 33.30
Art Nelson	1 wf str	775 @ 33.30
Earl Evans, Alma	26 b/wf str	623 @ 33.25
Victor Lungren, Wamego	1 wf str	595 @ 33.20
Wm. Schultz, Alma	30 mixed str	793 @ 33.20
Dwight E. Burgess, Wamego	1 b/wf str	605 @ 33.10
Galen Bosse, Wheaton	2 wf str	750 @ 33.10
Shirley Lierz, Vliets	1 rn str	585 @ 33.00
Harold Wieters, Randolph	1 blk str	735 @ 33.00
Lawrence Schweir, Belvue	2 wf str	740 @ 33.00
Floyd Krause, Westmoreland	1 blk str	630 @ 33.00
Art Nelson, Manhattan	1 char str	845 @ 33.00
Danny Cravens, Westmoreland	1 brocf str	815 @ 32.90
Conrad Soelter, Alma	1 brndl str	655 @ 32.80
George Warren, Jr., Eskridge	54 mixed str	788 @ 32.80
Floy Moloney, White City	2 wf str	640 @ 32.70
Bill Washington, Manhattan	14 wf hfrs	592 @ 32.70
Melvin Hughes, Eskridge	2 wf hfrs	617 @ 32.70
Calvin Immenschuh, Eskridge	15 mixed str	773 @ 32.65
Robert Sommer, Alma	2 wf hfrs	572 @ 32.50
R.L. Johnson, Olsburg	7 wf/b str	770 @ 32.50
Howard Deiter, Maple Hill	1 wf arn str	640 @ 32.50
Floy Moloney, White City	1 b/wf str	720 @ 32.50
Floy Moloney, White City	2 b/wf str	612 @ 32.40
Lynn Harlow, Wamego	3 wf hf str	606 @ 32.40
Lawrence Schweir, Belvue	2 b/wf str	700 @ 32.40
Lawrence Schweir, Belvue	1 wf hfr	685 @ 32.30
E.J. Meinhardt, Paxico	1 wf hfr	595 @ 32.20
Toothaker Brothers, Wheaton	5 wf/bwf hf	598 @ 32.20
Henry Winter, Westmoreland	30 b/wf hfrs	657 @ 32.10
Byron Tate, Waterville	1 rn hfr	650 @ 32.10
Dale Kastner	4 wf hfrs	658 @ 32.00
Louis Anderson, Council Grove	1 wf str	695 @ 32.00
Earl Evans, Alma	2 blk str	763 @ 31.90
Lester Pauley, Manhattan	1 blk hfr	590 @ 31.80
Raymond Heine, Alma	1 b/wf hfr	635 @ 31.80
Elmer Woody, Paxico	5 blk hfrs	583 @ 31.70
Dale Kastner	5 blk hfrs	622 @ 31.70
Lawrence Schweir, Belvue	3 wf hfrs	598 @ 31.50
Mike Schmitt, Alma	10 b/wf str	827 @ 31.40
Mike Schmitt, Alma	1 blk str	655 @ 31.25
Lawrence Schweir, Belvue	4 b/wf hfrs	668 @ 31.20
Conrad Soelter, Alma	1 wf hfr	630 @ 31.10
Henry Winter, Westmoreland	1 blk hfr	735 @ 31.00
R.L. Johnson, Olsburg	2 char str	907 @ 31.00
Cliff Raub, Jr., Blaine	1 blk str	780 @ 30.90
R.L. Johnson, Olsburg	3 mixed str	966 @ 30.90
Ernest Mall, Clay Center	2 wf str	1095 @ 30.90
Elmer Woody, Paxico	1 blk str	635 @ 30.70
Floyd Krause, Westmoreland	1 blk hfr	645 @ 30.50
Earl Evans, Alma	1 red str	755 @ 30.50
Herbert Weixelman, Wamego	1 wf hfr	595 @ 30.30
R.L. Johnson, Olsburg	5 mixed str	770 @ 30.30
E.J. Meinhardt, Manhattan	2 b hfrs	595 @ 30.10
E.J. Meinhardt, Paxico	1 wf hfr	580 @ 30.10
Raymond Hafenstine, Alma	5 b/wf hfrs	654 @ 30.10
Frank Florence, Alta Vista	1 b/wf hfr	755 @ 30.00
Henry Winter, Westmoreland	7 wf hfrs	758 @ 30.00
Ray Palenske, Alma	2 blk str	622 @ 29.60
Harold Wieters, Randolph	1 blk str	825 @ 29.40
Cliff Raub, Jr., Blaine	2 wf/b str	1010 @ 29.00
Ray Palenske, Alma	1 char str	700 @ 29.00
Cliff Raub, Jr., Blaine	1 wf str	835 @ 28.90
Lawrence Prockish, Westmoreland	1 blk str	895 @ 28.50
Melvin Wieneke, Barnes	3 holst str	620 @ 28.30
Melvin Wieneke, Barnes	6 holst str	782 @ 27.90
Ivan Seele, Paxico	1 holst str	745 @ 27.60
Lawrence Prockish, Westmoreland	1 holst str	700 @ 27.60
Mike Schmitt, Alma	7 holst str	718 @ 27.40
Mike Schmitt, Alma	31 holst str	853 @ 27.20
Ray Palenske, Alma	6 holst str	707 @ 27.10
Ivan Seele, Paxico	1 holst str	815 @ 27.10
Mike Schmitt, Alma	1 blk str	585 @ 27.00
Kenneth Snapp, Westmoreland	1 holst str	1090 @ 25.70

STEER CALVES

Beckard Brothers, Clifton	11 wf str	339 @ 44.00
Waugh Estate, Eskridge	1 b/bf str	340 @ 43.75
Raymond Hafenstine, Alma	1 blk str	205 @ 42.75
L. Moyer, Junction City	2 wf str	323 @ 42.00
L. Moyer, Junction City	6 wf str	438 @ 41.00
Waugh Estate, Eskridge	29 wf str	450 @ 40.25
Waugh Estate, Eskridge	16 b/bf str	506 @ 39.30
Raymond Heine, Alma	23 wf str	496 @ 39.00
London Harness, Dunlap	4 blk str	381 @ 38.90
M. Zecker, Alma	18 b/wf str	519 @ 38.80
Raymond Hinkle, Barnes	1 wf str	275 @ 38.75
Cecil Yaden, Council Grove	1 wf str	430 @ 38.50

Frank Florence, Alta Vista	1 wf str	390 @ 38.30
London Harness, Dunlap	5 blk str	484 @ 38.30
Bill Washington, Manhattan	5 wf str	401 @ 38.10
Lester Pauley, Manhattan	2 blk str	465 @ 38.10
Frank Florence, Alta Vista	26 wf str	526 @ 38.00
Robert Sommer, Alma	8 blk str	502 @ 38.00
Peat & Leathers, Manhattan	4 blk str	466 @ 38.00
Roger Hinkle, Barnes	1 brocf str	395 @ 37.90
Waugh Estate, Eskridge	9 wf str	551 @ 37.90
James Lauer, Westmoreland	9 b/wf str	565 @ 37.90
Herman McNeal, Dwight	16 blk str	549 @ 37.85
Elmer Woody, Paxico	15 blk str	479 @ 37.80
Cecil Yaden, Council Grove	1 wf str	435 @ 37.80
Charles Olson, Alta Vista	5 wf str	463 @ 37.75
Bill Washington, Manhattan	4 b/wf/broc s	445 @ 37.70
Peat & Leathers, Manhattan	8 blk str	540 @ 37.70
Charles Olson, Alta Vista	20 wf str	562 @ 37.60
R.L. Turner, Paxico	21 wf str	517 @ 37.60
Dwight E. Burgess, Wamego	1 b/wf str	495 @ 37.60
E.L. Davis, White City	13 wf str	552 @ 37.60
Raymond Heine, Alma	7 wf str	576 @ 37.60
Floyd Krauss, Westmoreland	3 b/bwf str	530 @ 37.60
Junior Breymeyer, Wamego	2 wf str	455 @ 37.50
R.L. Turner, Paxico	9 wf str	503 @ 37.40
Byron Tate, Waterville	9 wf str	511 @ 37.40
R.L. Turner, Paxico	1 wf str	405 @ 37.25
Herman McNeal, Dwight	5 blk str	545 @ 37.20
Conrad Soelter, Alma	2 wf str	508 @ 36.80
Bill Cravens, Westmoreland	5 blk str	541 @ 36.80
R. L. Turner, Paxico	1 red str	465 @ 36.75
Peat & Leathers, Manhattan	5 char str	564 @ 36.70
Jim Moloney, Junction City	2 b/broc str	560 @ 36.30
Laurence Schweir, Belvue	4 wf str	570 @ 36.30
Ira Post, Waterville	1 wf str	465 @ 36.20
Elmer Woody, Paxico	1 blk str	540 @ 36.10
Robert Sommer, Alma	1 wf str	520 @ 36.10
Elmer Woody, Paxico	7 blk str	555 @ 36.00
Byron Tate, Waterville	4 b/bwf str	570 @ 36.00
Loren Johnson, Frankfort	1 wf str	480 @ 35.90
Elmer Woody, Paxico	1 blk str	535 @ 35.80
Howard Deiter, Maple Hill	14 blk str	557 @ 35.80
Myron Lund, Leonardville	1 b/wf str	460 @ 35.80
Floy Moloney, White City	2 wf str	495 @ 35.75
Louis Anderson, Council Grove	1 b/wf str	570 @ 35.70
Loren Johnson, Frankfort	3 wf str	568 @ 35.60
Conrad Soelter, Alma	1 b/wf str	485 @ 35.60
Art Nelson, Manhattan	1 blk str	410 @ 35.60
Robert Carroll, Alta Vista	5 b/bwf str	509 @ 35.60
Beckard Brothers, Clifton	1 wf str	425 @ 35.50
Ken Anderson, Council Grove	3 wf str	561 @ 35.30
Junior Breymeyer, Wamego (spot)	1 wf str	490 @ 35.25
Roy Burkhard, Olsburg	1 b/wf str	530 @ 35.20
Jim Moloney, Junction City	1 blk str	490 @ 35.10
Floyd Moloney, White City	2 blk str	450 @ 35.10
Robert Carroll, Alta Vista	2 wf str	492 @ 35.10
Junior Breymeyer, Wamego (spot)	1 wf str	440 @ 35.00
R.L. Turner, Paxico	1 blk str	425 @ 35.00
Earl Evans, Alma	3 blk str	488 @ 35.00
Floyd Krauss, Westmoreland	1 blk str	480 @ 35.00
Edgar Strasen, Alma	1 wf str	500 @ 34.90
Conrad Soelter, Alma	1 r rn str	540 @ 34.60
Vernon Falter, Alta Vista	1 wf str	550 @ 34.40
Dwight E. Burgess, Wamego	1 b/wf str	550 @ 34.30
Ray Burkland, Olsburg	2 wf str	560 @ 34.30
L. Moyer, Junction City	1 wf str	385 @ 34.25
Ray Burkland, Olsburg	2 wf str	467 @ 34.10
Howard Deiter, Maple Hill	1 b/wf str	495 @ 34.00
Earl Evans, Alma	2 wf str	515 @ 34.00
Robert Carroll, Alta Vista, 1 brndl	brind str	370 @ 34.00
Henry Lierz, Vliets	2 b/wf bulls	410 @ 34.00
Byron Tate, Waterville	2 b/bwf str	535 @ 33.90
Denny Burgess, Wamego	1 wf str	425 @ 33.75
Howard Deiter, Maple Hill	1 blk str	525 @ 33.75
Earl Evans, Alma	2 rn str	545 @ 33.60
Conrad Soelter, Alma	1 wf str	455 @ 33.50
Howard Deiter, Maple Hill	1 blk str	425 @ 33.00
Myron Lund, Leonardville	3 b/wf str	495 @ 33.00
Floyd Krauss, Westmoreland	1 blk str	540 @ 32.80
Edgar Strasen, Alma	4 blk str	531 @ 32.60
Howard Deiter, Maple Hill	1 wf str	515 @ 32.60
James Lierz, Vliets	3 brocf str	510 @ 32.50
Edgar Baker, Wamego	1 brof bull	515 @ 32.40
Denny Burgess, Wamego	1 wf bull	395 @ 32.25
Cecil Yaden, Council Grove	1 holst str	465 @ 31.20
Stephen Anderson, Alma	1 blk str	475 @ 30.50
Elmer Woody, Paxico (bad eye)	1 b clf str	465 @ 30.50
Ray Palenske, Alma	1 wf str	555 @ 30.50
Roger Hinkle, Barnes	1 brocf bull	425 @ 30.50
Earl Evans, Alma	2 blk str	467 @ 30.10
Ivan Seele, Paxico	2 holst str	485 @ 30.10
Robert Carroll, Alta Vista	1 blk str	565 @ 30.10
R.L. Turner, Paxico	9 holst str	550 @ 29.00
Earl Evans, Alma	2 wf str	497 @ 28.20
Howard Deiter, Maple Hill	1 blk str	560 @ 28.20
E.L. Davis, White City (one eye)	1 wf str	495 @ 27.75
M. Wienck	2 holst str	545 @ 27.50

HEIFER CALVES

Beckard Brothers, Clifton	1 wf hfr	215 @ 41.00
London Harness, Dunlap	2 blk hfrs	310 @ 36.50
Beckard Brothers, Clifton	13 wf hfrs	333 @ 36.50
Waugh Estate, Eskridge	32 wf hfrs	434 @ 35.10
Donald Harper, Vermillion	1 blk hfr	295 @ 34.75
Bill Washington, Manhattan	5 wf hfrs	398 @ 34.60
Waugh Estate, Eskridge	15 b/wf hfrs	467 @ 34.60
Leonard Moyer, Junction City	9 wf hfrs	438 @ 34.50
M. Zecker, Alma	10 b/wf hfrs	481 @ 34.40
Roger Hinkle, Barnes	3 brocf hfrs	318 @ 34.25
Herbert Weixelman, Wamego	11 wf hfrs	485 @ 34.10
R.L. Turner, Paxico	1 wf hfr	370 @ 34.00
Byron Tate, Waterville	6 b/wf hfrs	455 @ 34.00
Cecil Yaden, Council Grove	8 wf hfrs	533 @ 34.00
Galen Bosse, Wheaton	1 wf hfr	385 @ 33.90
Beckard Brothers, Clifton	1 brocf hfr	420 @ 33.80
Bill Washington, Manhattan	9 wf hfrs	496 @ 33.80
Frank Florence, Alta Vista	17 wf hfrs	466 @ 33.80
R.L. Turner, Paxico	9 wf hfrs	490 @ 33.70
R.L. Turner, Paxico	1 rn brocf h	430 @ 33.50
Russell Woofa, Maple Hill	2 blk hfrs	472 @ 33.50
Robert Sommer, Alma	1 char hfr	465 @ 33.25
Peat & Leathers, Manhattan	1 wf hfr	530 @ 33.20
Floyd Krauss, Westmoreland	1 wf hfr	410 @ 33.10
E.L. Davis, White City		

EARLY CONSIGNMENTS

FOR SALE THIS THURS., AUGUST 26

65 choice hereford steer & heifer calves, 500-525
60 choice hereford steers 700-725
35 mixed heifers 625 - 650.
20 choice steer calves 500-525
43 mixed feeder steers 825-850
52 choice heifers, wf & b/wf 650-675

Auctioneer: Joe Raine

STARTING TIME
12:00 NOON

SALE EVERY

Thursday

Elmer Woody, Paxico	7 blk hfrs	457 @ 33.00
London Harness, Dunlap	2 blk hfrs	437 @ 33.00
Ira Post, Waterville	3 wf hfrs	540 @ 32.90
Heidel Brothers, Manhattan	3 wf hfrs	567 @ 32.90
Byron Tate, Waterville	4 wf hfrs	445 @ 32.80
James Lauer, Westmoreland	2 blk hfrs	512 @ 32.70
Robert Sommer, Alma	1 brocf hfr	565 @ 32.70
Raymond Hafenstine, Alma	2 blk hfrs	360 @ 32.60
Russell Woofa, Maple Hill	3 blk hfrs	462 @ 32.50
Charles Olson, Alta Vista	14 wf hfrs	524 @ 32.40
Peat & Leathers, Manhattan	1 blk hfr	410 @ 32.40
Herman McNeal, Dwight	4 blk hfrs	526 @ 32.30
Floyd Krauss, Westmoreland	2 blk hfrs	457 @ 32.30
Herman McNeal, Dwight	7 blk hfrs	528 @ 32.20
Myron Lund, Leonardville	3 wf hfrs	526 @ 32.10
E.L. Davis, White City	1 wf hfr	495 @ 32.10
Lester Pauley, Manhattan	8 blk hfrs	513 @ 32.10
Conrad Soelter, Alma	3 mixed hfrs	455 @ 32.10
Ira Post, Waterville	1 wf hfr	435 @ 32.10
Myron Lund, Leonardville	2 b/wf hfrs	442 @ 32.00
Byron Tate, Waterville	2 wf/rn hfrs	565 @ 32.00
E.L. Davis, White City	10 wf/bwf hf	551 @ 31.90
Myron Lund, Leonardville	1 b/wf hfr	540 @ 31.80
R.L. Turner, Paxico	1 b/wf hfr	495 @ 31.50
Albert Heison, Manhattan	2 wf/bwf hf	402 @ 31.40
Jean Lierz, Vliets	1 char hfr	520 @ 31.30
Bob Lake, Manhattan	1 blk hfr	490 @ 31.00
Toothaker Brothers, Wheaton	1 b/wf hfr	545 @ 31.00
R.L. Turner, Paxico	1 b/wf hfr	490 @ 30.90
Earl Evans, Alma	2 wf hfrs	542 @ 30.30
Raymond Hafenstine, Alma	6 b/broc hf	550 @ 30.30
Chet Mercer, Dunlap	1 red hfr	435 @ 30.30
Tom Sleinkyer, Wamego	1 wf hfr	490 @ 30.30
Julis Umschied, Jr., St. George	1 ayrshire hf	290 @ 30.25
James Lierz, Vliets	1 brocf hfr	530 @ 30.20
Cliff Raub, Jr., Blaine	1 b/wf hfr	495 @ 30.10
Elmer Woody, Paxico (bad eye)	1 blk hfr	395 @ 30.00
Howard Deiter, Maple Hill	1 blk hfr	485 @ 30.00
Julis Umschied, Jr., St. George	1 holst hfr	555 @ 30.00

BULLS

Edgar Baker, Wamego	1 b/wf bull	615 @ 30.50
Denny Burgess, Wamego	2 wf bulls	515 @ 29.70
Melvin Hughes, Eskridge	1 wf hrn bull	530 @ 29.00
Beckard Brothers, Clifton	1 char bull	1250 @ 28.40
Leonard Moyer, Junction City	1 wf bull	1460 @ 28.00
R.L. Turner, Paxico	1 wf bull	1715 @ 27.80
Mark Umschied, Jr., St. George	1 holst bull	1355 @ 27.60
Delmar Maie, Alma	1 blk bull	1200 @ 27.50

COWS

August 24, 1971

Duck And Goose Seasons Similar To '70 Program

Kansas waterfowl hunting this fall will be similar to the 1970 season except that the bag will be more restrictive on mallard hens.

Duck and goose season will open and close simultaneously but a five-day hiatus will come in mid-December to make the 70-day duck season coincide with the 75-day goose season.

Duck hunting will be split with segments running Oct. 16-Dec. 12 and Dec. 18-29.

The Kansas Forestry, Fish and Game Commission took the split within 70 days statewide although an option was offered by federal agents for a benevolent 90-day season west of Highway 283 if Kansans would adopt a point system for computing the bag limit.

Kansas Game officers rejected the point system last year along with North Dakota—the only two states that did not like the point-score bag within the central flyway.

The 1971 point system would have protected important production birds like mallard hens by assigning them 90 points in a 100-point maximum bag. Feasibly, two mallard hens could have been taken under the system which would end the day's hunt for any hunter exceeding 100 points.

The 1971 duck season allows no more than two wood ducks, two mallard hens and one redhead or one canvasback in the daily base. The possession limit will allow no more than four wood ducks, four mallard hens and one redhead or one canvasback. The limits generally are five daily and ten in possession.

The coot season will run concurrently with the duck season but will hold limits of 15 daily and 30 in possession. The five daily and ten in possession for the bulk of the season will be in effect for mergansers except that limits of one daily or two in possession is legal for hooded mergansers.

The goose season offers 75 days from Oct. 16-Dec. 29. The legal limits are five daily and five in possession with these restrictions:

"The five and five limit" may not include more than two Canadas, one white-front or one white-front and one Canada in aggregate and one Ross' goose to sunset Dec. 10. After

Dec. 10 the limit on Canadas is decreased to one, with two in possession, to protect the rare in-flying giant Canadas. In the late possession limit, one white-front is legal along with one each of the white-front and Canada species.

Shooting hours for all species are one-half hour before sunrise to sunset for regular waterfowl season.

The special Teal season, running Sept. 4-12, will again allow hunters to seek Teal from a portion of pool 5 at Cheyenne Bottoms as last year, game commissioners decided. Hunter blinds are located in pools 2, 3, and 4 at the Bottoms refuge but pool 2 will be dry during early hunting to aid needed construction, restricting part of the normal bottoms hunting area, state waterfowl biologist Marvin Schwillig of Great Bend said.

FLETCHER THE 4-H'ER



"I'M GLAD YOU CREDIT MY GOOD FRESH PRODUCTS FOR YOUR GROWING INTO A HEALTHY BASKETBALL PLAYER!"

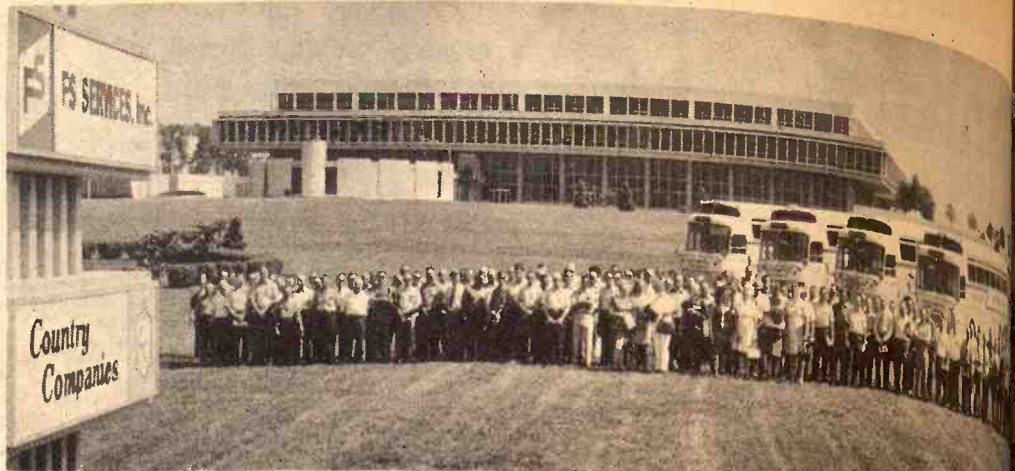

BUSLOADS OF FARM BUREAU MEMBERS

It'll take a sharp eye to catch a face of any G&G area Farm Bureau members in this group. They were in four busloads of Kansas Farm Bureau members who recently completed a 4-state tour to Iowa, Illinois, Indiana, and Missouri, studying what other states' Farm Bureaus are doing and planning.

The tour was the work of a committee, headed by Doyle Rahjes, Agra, Phillips county, studying futures, directions and emphasis of Farm Bureau organizations at the county and state level. There were 95 counties represented in the tour, here stopped at the Illinois Agricultural Association at Bloomington, Ill.

Committee members are Marvin Smith, Topeka; Jack Beauchamp, Ottawa; Mark Wing, Atchison; Charles Imthurn, Maple Hill; Ralph Bergsten, Blue Rapids; Ernest Kistler, Colby; Harold Stauffer, Hutchinson; Howard Holmes, Plains; and Eugene Wendling, Halstead.

A BIG DROP IN CAMPUS INSURANCE

A year of relative quietness has done a lot to quell the nervousness of insurance companies. A new contract covering the Union building at the University of Kansas will have a premium of \$45,000 and a deductible of \$25,000. A year ago, after a fire at the Union and other disturbances, the premium zoomed to \$111,000 and the deductible was \$150,000. The Union is valued at \$6 million.

GOAT MEAT BY ANY OTHER NAME

A USDA proposal that meat from goats be plainly labeled "goat meat" has been softened so that packers can call it either "goat meat" or "chevon". Sources had hoped to have also be made an acronym. The decision principally around the use of the label for goat meat. The USDA decided to allow it.

BUY THE PROVEN ROTARY or FLAIL MOWERS
BMB Company, Inc.
Holton, Kansas



"Payless Pete"

\$2.59 Gallon

'Sez'

ASPHALT SHINGLES

Creosote

99¢ Gallon
5 Gals. for \$4.49

Screen Doors



32" 9.95
36" 10.95

No. 235 # Square Tabs \$8.49

No. 240 # Seal-Down \$9.49

88-Lb. Slate

ROLL ROOFING

Roll Covers 100 Sq. Ft. \$3.69

Felt - 3.39
15 & 30 lb.

PRE-CAST CONCRETE STEPS

3' tread 8" rise 3' wide.

1 Step \$8.95

2 Steps \$18.75

3 Steps \$28.15

Many Other Sizes In Stock

Barn Master

Corrugated Roofg. Siding New Stronger 29 Ga. 1 1/4" Corrugation.

26' Widths - \$10.79 100 Sq. Ft.

6' 7' 8' \$1.49 \$1.74 \$1.98

9' 10' 12' \$2.24 \$2.49 \$2.99

Rough Treated 5x6 sq. poles

12 ----- \$6.85
14 ----- \$7.85
16 ----- \$8.98
18 ----- \$10.69
20 ----- \$11.59
24 ----- \$16.95

Farrowing Crates Galvanized Steel

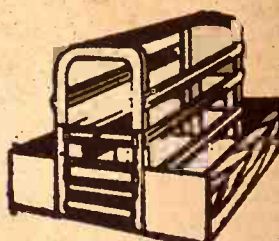

Basic Unit \$29.45

Single Side Panel \$2.35

Double Side Panel \$3.75

YEAR-END CLEARANCE SALE

STILL IN PROGRESS

Still Time To Buy A New Boat & Motor For The Labor Day Weekend

SEE LAST WEEK'S GRASS & GRAIN FOR OUR SALE SPECIALS

All Units Are Ready To Go.

See Bud & Squib Today At

MANHATTAN MARINELAND

913 PR 8-5771
520 Pillsbury Dr., on Hwy. 177, MANHATTAN, KANSAS

BARB WIRE 11.49 per roll

HOURS

8:00-5:00

Mon.-Fri.

Saturday 8:00-5:00

JUNCTION

75 By Pass

and 24 West

SUPER MART

Payless Cashways INC.

Phone 913-232-7248

PAYLESS CASHWAYS LUMBER STORE

L.H. Simerl

Uncertainty Over Corn Forecast

The government forecast of corn production, issued August 11, has been a hot subject of discussion among farmers. The report listed corn prospects at 5,345 million bushels, 30 percent more than last year.

Many farmers disagreed, saying that the blight was destroying much corn, which would cut production far below the figure compiled by the USDA. So, who is right, the USDA—or the objecting farmers?

This is not a case where one side is right and the other wrong. Both were relating important facts about the corn situation: The USDA was reporting conditions as they were on August 1, while the farmers were reacting to actual and possible destruction of corn by the blight after that date.

Weather Uncertain

But why did not the USDA make allowance for losses to the blight? Because no one knew then, or knows now, how much yields would be cut.

Plant pathologists agree that the development of the blight depends upon the weather. But no one can provide reliable 30-day forecasts of

temperature, rainfall, humidity, wind velocity, and cloud cover. So the crop reporters stuck to what they could see—which was the crop condition on August 1. Persons using their figures should subtract whatever they think is appropriate to allow for present and future damage by the blight.

The national average yield of corn was listed at 83 bushels, 11 bushels more than last year. But it is also 1 bushel less than the average of two years ago, and 5 bushels below the trend line of yields for 1955-1969.

State Reports

The Illinois corn crop appeared to be good for 92 bushels per acre, up 18 bushels from last year. Iowa was appraised at 97 and Indiana at 85,

both up 11 bushels. Ohio, at 83, was up only 6 bushels.

Three states that suffered from drouth in 1970 have better prospects this time: The Missouri forecast of 80 bushels is up 19, Nebraska with 92 bushels is up 17, and Wisconsin, showing 87, is up 7 bushels.

Minnesota, which hauled in 85 bushels in 1970, was credited with only 1 bushel more this year; and Michigan, with drouth this season, showed only 70 bushels, down 9 from last fall.

Most of the southern states have excellent corn this year. They have mostly N corn, which is nearly mature. The indicated production in six southern states totaled 347 million bushels, up two-thirds from 1970.

Sorghum Grain

Prospects for sorghum grain improved quickly when it began to rain in late July. Production was forecast at 908 million bushels, up 30 percent from last fall. The national average yield was indicated at 55.6 bushels per acre, 5 bushels better than in 1970 and about the same as in 1969.

The production of the four feed

grains combined (corn, oats, barley, and sorghum grain) was forecast at 200 million tons. This would be 26 percent more than the total feed grains produced last year.

L. H. Simerl
Univ. of Illinois

Rate Hike For Kaw Valley Electric Co-op

The Kansas Corporation Commission has granted a rate increase totaling \$80,000 a year for the Kaw Valley Electric Cooperative Company.

The company, serving six counties



Sunday, August 16

Starts 1:00 p.m.
7 miles east of Manhattan, Kan.
miles west of Wamego, on Hwy 16

LIVESTOCK

Holstein cow, 4 yrs., bred 9 Apr.
Black cow, 2 yrs., bred 17 Feb.
Black calf, 6 months
Red calf, 6 months
1 red calf & 1 black calf 4mo.
1 white pig

Machinery

Ford 8N tractor, very good
Disk Subsoiler
BMB rotary mower Plow
Blade Roar bucket
Planter Manure spreader
1/2 sack cement mixer
Horse rake
2-wheel trailer, car frame for trailer
Car axle for trailer
2 sets house trailer axles
House trailer frame with axle

MISCELLANEOUS

Posts; 2 wheelbarrows; some lumber; new No. 1 oak 1x10x10'; small water tanks; trash barrels; 2 30' telephone poles; 2 railroad irons 10' long.

Bill McMaster

Phone 494-2438, St. George, Kansas
Lawrence Welter, Auctioneer

BUY A TESTED BOAR FOR MORE PROFIT!!

GAIN — EFFICIENCY — MEATINESS

Performance-Tested



BOAR SALE



Friday, August 27

Starting At 8:00 p.m.

SENEK SWINE TESTING STATION

Rural Route 1 — 402 674-3311 — WYMORE, NEBR.

Jr. Thimm and Delmar Jurgens, Auctioneers

For Sales Catalogue, Write

J. DELMAR GERDES, Manager, SENEK Test Station
Wymore, Nebraska 68466

BEATRICE

77

LIVESTOCK SALES

2 miles north of Beatrice, Nebr.

Monday
CATTLE 11:30 a.m.

Wednesday
HOGS 11:00 a.m.

Feeder pigs, Male Hogs
& bred gilts sell 2:30 p.m.

BARN PHONE 402-223-3571

We had a nice run of cattle last week with baby calves at \$25.00 to \$70.00, 2 Mix hfrs at \$111.00, Red bull at \$117.00; 1 BWF hfr at \$109.00, 2 Mix bulls at \$114.00, 1 WF bull at \$117.00, 4 Mix hfrs at \$110.00. Shelly canner & cutter cows 18.00 to 20.50, commercial & utility cows 20.50 to a top of 24.40. Bulls 26.00 to 27.90, 1 WF cow & calf at \$300.00. Some sales include: 32 Char hfrs wt 581 at 31.00, 15 Mix hfrs wt 526 at 31.00, 12 WF strs wt 748 at 33.90, 13 Blk hfrs wt 538 at 31.20, 1 Sw cow wt 1370 at 24.40, 1 Hol cow wt 1150 at 23.90, 2 BWF cows wt 1005 at 23.10, 1 Hol cow wt 1240 at 23.50, 1 Sw cow wt 1310 at 23.50, 2 Hol cows wt 1220 at 23.40, 2 WF cows wt 1185 at 22.05, 1 WF bull wt 1085 at 26.20, 1 WF bull wt 1570 at 27.60, 1 Red bull wt 1380 at 27.30, 1 WF bull wt 1690 at 27.90, 9 WF strs wt 662 at 33.90, 8 Hol strs wt 451 at 30.90, 7 Hol strs wt 912 at 26.80, 5 Hol strs wt 469 at 30.25, 5 Hol strs wt 517 at 30.40, 4 Hol strs wt 638 at 27.80, 5 WF strs wt 732 at 34.05, 5 Mix strs wt 674 at 33.10 &

HOGS

Had a large run of hogs last Wednesday with 200 to 240 lb. butchers at 18.00 to 18.90; 240 to 260 lbs. 17.50 to 18.00, 260 lbs. & over 16.00 to 17.50. Light sows 14.50 to 16.00 with heavier weights at 13.50 to 14.50. Boars 11.75 to 12.75. 1 York boar at \$90.00. 3 Hp bred gilts at \$71.00. Some feeder pig sales were: 13 Mix pigs at \$14.25, 7 Mix pigs at 11.00, 6 Mix pigs at 17.00, 95 Mix pigs at 13.75, 16 Mix pigs at 12.75, 15 Mix pigs at 12.25, 25 Mix pigs at 15.00

CLARENCE TEGTMEIER

Burchard — 865-4521

DELMER JURGENS

Wymore — 645-3493

JR. THIMM

Beatrice — 228-0757



Come In and
Meet Floyd . . .

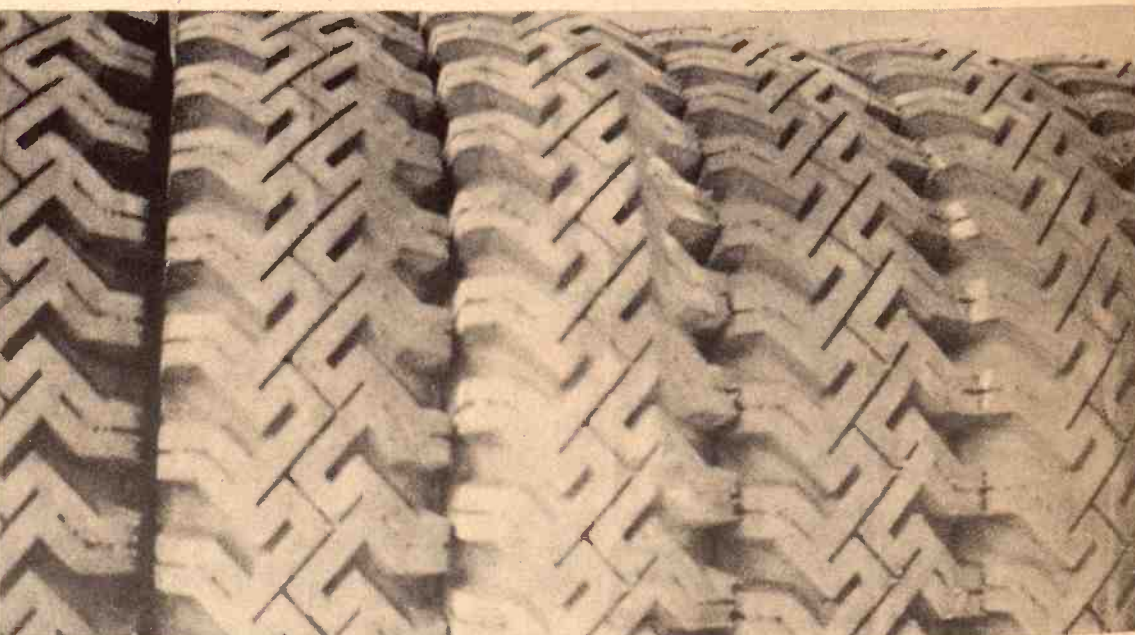

TIRE SIZE

670 x 15

700 x 15

690 x 16

700 x 16

750 x 16

PRICE

\$26.95

\$32.95

\$29.95

\$32.95

\$36.95

FED. TAX

\$2.82

\$3.23

\$2.95

\$3.28

\$4.18

ALL

TIRES

6-PLY

NYLON

TUBE

TYPE

Compare Penneys Everyday
Low Prices On

Cargomaster 93 Truck Tires

A TIRE FOR EVERY JOB AT
YOUR PENNEYS TIRE HEADQUARTERS

BATTERIES
Buy Now & Save
Important Maintenance

PENNEYS

RELIANT

24 Mo. Guarantee

12 Volt — \$15.95

6 Volt — \$12.95

Both With Exchange

Service Phone

913-776-6171

DOWNTOWN
MANHATTAN

Penney's
auto center

16 Haughty Hotels Sadly Eye Empty Rooms

A slumping economy has produced an unwanted guest at hotels—empty rooms. And the occupancy decline comes when hotel men had expected a boom in paying customers.

The pinch in the economy has shattered this dream and could shatter a few hotels, too. For example:

- Chicago's O'Hareport Hotel & Convention Center, which opened in June, 1970, filed for bankruptcy reorganization under chapter 11 of the Federal Bankruptcy Act. The hotel blamed poor occupancy, which in turn blamed on the economy.
- The Condado Beach Hotel, San Juan, Puerto Rico, was forced to close, citing high operating costs and low patronage. The closing forced the parent company, Executive House of Chicago, into court under chapter 11, which allows protection from creditors while a business tries to solve its problems.

Executive House of Chicago, into court under chapter 11, which allows protection from creditors while a business tries to solve its problems.

- The Edgewater Gulf Hotel, Biloxi, Miss., is being torn down so the land can be used for a Sears, Roebuck shopping center.

- Occupancy rates in Honolulu dropped to 40 per cent last year from 85 per cent the year before. Sheraton recently added 1,904 more Waikiki rooms.

- National hotel occupancy rates in 1970 were 62.9 per cent, down from 68.1 per cent in 1969 and 68.4 per cent in 1968, according to a survey by Harris, Kerr, Forster & Co., Chicago accounting firm that works for many hotels.

"If we turned the economic clock back two years, most fine hotels would be full," said Dan G. Parvis, president of the company that runs O'Hareport.

George M. Horn, a partner in Harris, Kerr, Forster, says that "we have to look down the road." He sees more leisure time, more disposable income and persons looking for a place to spend it. That, he says, adds up to travel and a boom for hotels.

But Horn says construction costs and land costs will continue to climb. The longer hotel men wait to build, the higher the cost, he said.

Hyatt Corp. of Burlingame, Calif., has \$250 million worth of hotels under construction.

"We have great faith in the future," said Pat Foley, regional vice president, Midwest Hyatt Corp. "We are gambling on future growth with more leisure time. It takes 2½ to 4 years to put together a hotel deal. If people wait until the end of the recession, then they won't have hotels ready. We will be ready to go," he said.

When the economy does turn the corner, however, not all the present hotels will still be around, says Stephen W. Brener of Hemsley-Spear, a New York real estate firm with a specialty in hotels.

"This industry has always flirted with overbuilding," he said. "So much construction has been started or is planned that the danger of overbuilding may be too close for comfort."

He says just because a hotel is built, it doesn't mean the hotel will automatically survive.

Brener said the new hotels will have an advantage over older hotels because they are built to handle more money-saving techniques such

as direct dial telephones, automatic elevators and easy-to-maintain materials.

In New York, for example, he said the older hotels are on property that can earn more money used for an office building than for a hotel.

"I don't think any major hotels will be built in major cities," said Preston Robert Tisch, president of Loew's Corp., New York. The company manages several major hotels including the Americana in New York, the Ambassadors in Chicago and the Mark Hopkins in San Francisco.

Albert Quarles, head of the Chicago Hotel-Motel Association, says future hotels will probably charge \$40 a room. First-class double rooms today average \$30-\$33 a day.

Must Show Octane Rating Soon

The Federal Trade Commission (FTC) has ruled that all gasoline stations must post the octane rating of their gas by September 1.

Octane is a rating showing the engine's anti-knock qualities.

Some cars "ping" as they accelerate if low-octane gas is used, and this may result in engine damage.

The reason for the FTC ruling is to allow the customer to shop around

Grass & Grain

17

August 24, 1971

for the best gasoline buy. Some brands sell for more than others although they may have the same octane rating.

REMINDER



Friday, August 27

9:30 a.m.

East End Of Main Street
SABETHA, KANSAS

SHOP EQUIPMENT
NEW PARTS • REPAIRS

This garage has been leased and all the equipment and tools will sell. Brake shoeing machine; drill; electric welder; metal welding tables; truck tools; generator; alternator; new tap & die set, etc., etc.

Delco-Remy parts; large stock of wheel bearings; diesel injectors. In fact, what is needed to operate an up-to-date garage will be found at this sale.

For Full Listings See
Grass & Grain Aug. 17

E. A. "Nabb" Myers

Auctioneers —
Joe Bauman; Wayne Aeschliman

IN THE PROBATE COURT OF CLAY COUNTY, KANSAS

In the Matter of the Estate of
VERDA M. JAMES, Deceased.

No. 7833

NOTICE OF PUBLIC AUCTION

Notice is hereby given that under authority of the Probate Court of Clay County, Kansas, the undersigned Executrix with will annexed of the above named decedent's estate will on

SATURDAY, SEPTEMBER 11,

CLAY CENTER, KANSAS

Commencing At 12:30 o'clock p.m.

offer for sale and sell at public auction the following described property:

PERSONAL PROPERTY

Household, Antiques & Collectors Items — Maytag (square tub) washing machine (good); 2 divan and chair sets (1 old, 1 modern); kitchen table and 4 chairs; 1 electric range (good); 2 gas ranges; 2 gas heating stoves; 3 refrigerators; 2 coffee tables; end tables; magazine racks; 2 rocking chairs; dining table and 4 chairs; ash tray stands; floor lamps; 5 iron beds; 2 wood beds; 3 dressers; bed springs; 1 old safe (good); 5 hand made rugs; books; purses; hats; 1 large clothes cupboard; corner china cupboard; old sewing machine; ironing board; electric fans; clocks; food chopper; mixer; can opener; 2 boxes buttons; sewing items; picture frames and mirrors; what-not shelves; silverware; pots and pans; dishes; box of keys; razors; fruit jars; foot stools; jewelry; box of toys; hall tree; 1 folding wallpaper board and benches; 1 good ladies' white gold wrist watch; 3 book shelves (with bricks); 5 cartons motel book matches; 15 cartons motel size ivory soap; 1 good wood extension ladder; 1 wooden step ladder; garden tools; 1 large Coca Cola metal cooler; 1 pair snow tires (size 750-15); 3 wood doors; 1 work table vise; walnut lumber; box of paint; old cot; articles too numerous to mention.

Cash day of sale.

REAL ESTATE

(to be sold at 3:00 P.M.)

Lots 11 & 12 in Block 7 of Huntress Addition to the City of Clay Center, Clay County, Kansas, also platted as Lots 7 & 8 in Block 81 of the Original Townsite of Clay Center, Clay County, Kansas.

TERMS: Possession upon confirmation by the Court. Estate will furnish an abstract of title certified to date, and pay the 1971 and prior years taxes. 25% of sale price to be paid day of sale, balance to be paid upon confirmation by Court. Written agreement containing all conditions to be signed day of said sale and put in escrow.

Improvements on said real estate consists of a two story 8 room frame house, and a one story 4 room frame house. These would make 3 good rental units.

Sale will be conducted on the property at 8th and Crawford Street just across the street east from McKinley School.

ROSABELLE ABELS, Executrix

FOSTER L. KRETZ AUCTION SERVICE

Phone Morganville 913 926-4422

JOYCE GIBBS & JENIENE JAMES, Clerks

JONES & RYAN, Clay Center, Kansas, Attorneys
for Executrix.

(For further information contact Auctioneer or Executrix)

GROCERY EQUIPMENT AND ANTIQUES

Tuesday, August 31

Antiques at 9:30, Store Fixtures At 1:00
Having quit business, I will sell at public auction the grocery store, fixtures, equipment and my antiques and collectors items at the store located 200 West 1st St., or 1 block west of courthouse in Abilene, Kansas.



Fixtures And Equipment

1969 McCray 12' open display fresh meat case, used one year, like new
1969 McCray 12' open display cold meat case with back bar, used 1 year, like new

National cash register with keyboard for pre-pak meat, very good

McCray 24' open type vegetable cooler, good

McCray 12' dry vegetable rack

Hussman 12' frozen food freezer, good

2 Koch self service 6' dairy cases, open display, good

4 drawer metal filing cabinet

New donut case

Toledo pre-pak meat scale, near new

Simplex time clock, new

10 grocery buggies, near new; 5 grocery scales, all good; 2 electric 48 cup coffee makers; 2 electric waxers; 2-ton window air conditioner.

5 compressor unit for freezers and walk-in coolers; 3 blower coils for large walk-in coolers.

Some shelving and counters; hanging vegetable scales; large hanging scale; also other items not listed used in grocery store; some doors and windows.

Terms — Cash Day Of Sale

Zey South Side Market

Mrs. Pearl Zey, Owner, Abilene, Ks.

Auctioneers: Foster Kretz Auction Service
Clay Center, Ph. Morganville WA 6-4422

Clerk: Citizens
Bank, Abilene

SATURDAY, AUGUST 28 — HESSTON, KS.

STARTS 10:00 A.M.

LUNCH SERVED

Selling Obsolete & Surplus Material For Excel Industries, Inc., Hesston, Ks.
Located On Ridge Road North Of Plant Building



- 1 JD 3000 Series (68 & earlier Cab with 24V Blower
- 2 MF 730/830 Western Cabs Less Blower
- 1 Case 730/830 Western Cab Less Blower
- 5 Case 730/830 Western Cabs Less Blower
- 2 JD 500A Industrial Cabs
- 1 JD 690 Back Hoe Cabs
- 1 Case 660/960 Rice, Bean, Grain Combine Cab
- 1 Oliver 1850 R C Cab
- 1 IHC 4000 Series Cab less mounts
- 1 Climate Control Experimental Roof
- 1 3000 Series Experimental Air Conditioner Roof with Compressor
- 1 Roll Bar for IHC
- 1 Roll Bars for JD 5020
- 1 Frigiking Condenser Cores
- 1 Hupp Air Conditioner
- 2 ARA Air Conditioners
- 1 Heater Cores and Air Conditioner Cores
- 1 Experimental Roll Bars
- 1 Numerous Cab Roofs
- 1 Mounting Kits for IHC 706 (3000 Series) Unit Const. Cabs
- 2 Mark IV Condenser Units, with Fan
- 1 ARA Mount Kit for AC Unit
- 1 Model Kit for MF 410-510
- 2 Sea Breeze Evap. Coolers
- 5 24-Volt 200 Series Universal Blowers

- 52 6-Volt Single Fan Assemblies
- 5 24-Volt Single Fan Assemblies
- 6 6-Volt Heaters
- 5 Deluxe Cab Upholstery Kits
- Misc. Cab Doors, Roofs, Steps, and Parts
- Misc. ARA Air Conditioner Parts
- 1 XL 272 Hydrostatic 6' Rotary Mower. Prototype.
- 1 Bolen Snow Thrower
- 2 Excel Experimental Snow Throwers
- 1 Excel Experimental Power Vac
- 1 Dust Collector
- 1 Mower Trailer
- 2 Sweepster Power Brooms
- 4 Seat Pads

- 1 10 in. Table Saw
- 1 Bostitch Wire Stitcher
- 1 Bliss Punch Press on Stand
- 12 Welding Tables
- 9 Metal Work Benches
- 3 Metal Carts with Casters
- 1 45" x 60" x 36" Metal Storage Box
- 2 A Frames
- 1 Paint Booth
- 1 Parts Washer Tank
- 1 72" x 120" x 16" Cooling Tank
- Grinding Wheels
- 100 ft. 3/8 Wire Cable
- 1 4' x 10' Wood Table

- 53 12-Volt Defroster Fans, new
- 5 6-Volt Radios, new
- 165 Assorted Pulleys, new
- 200 Draw Catches, new
- 90 Switches, new
- 60 6-Volt Fan Motors, new
- 700 1/2" Street Elbows, new
- 10 Electric Clutches, new
- 100 Muffler Clamps, new
- 400 Shock Mounts, new
- 60 6-Volt Fan Motors, new
- Assorted Sizes of V Belts, new

1000 Pieces of 4 x 4 Hardwood and Scrap Lumber

Numerous lots of drop-off — Sheet Metal, Rods, Angle, and Tubing.

- 1 Burroughs, Series 100, 2 Total, Posting Machine
- 35 IBM 402 Accounting Machine Panels and Wires
- 1 IBM 402 Form Stand

Many more items too numerous to mention, for use in farm and machine shops.

Patents and steel tubs do not sell. The machines and equipment sold are used and, in some cases, of experimental or prototype nature. Therefore, buyer purchases at his own risk, and Excel Industries, Inc. assumes no responsibility whatever for any defects of material or workmanship and does not warrant any of the sale items for any particular purpose.

Items may be inspected August 24 or later. All items to be removed by September 4, 1971. Some large items subject to sell before sale day, due to prior commitments.

Terms — Cash

EXCEL INDUSTRIES, INC.

For Pertinent Information Call Vernon Nikkel, 327-4911, Ext. 26, Hesston, Kansas

Auctioneers: Ted Krehbiel, McPherson, 247-3395
and Lee Boesker, Moundridge, 345-2603

Clerk —
Boesker Sale Service, Moundridge



District 6 Dairy Princess
Melisa Bowden



Berneta Jan Stucky



Jeanne Wessling



Gloria Peterson



Rosemarie Schneider



Kathy Burgess

DAIRY PRINCESS FROM SALINA DISTRICT

Melisa Bowden, 18 was named District 6 Dairy Princess at the Kansas All-Breeds Junior Dairy show at Salina. She's the daughter of Mr. and Mrs. John Bowden of Gypsum.

Competing against Melisa were Berneta Jan Stucky, Galva; Jeanne Wessling, New Cambria; Gloria Peterson, McPherson; Rosemarie Schneider, Salina; and Kathy Burgess, Sterling.

Melisa will compete for the state Dairy Princess title against these district titlists already named: Marcia Janke, Junction City; Janel Burkhart, Kinsley; Caryl Gere, Elk City; Joanne Baxa, Belleville; Nancy Barnes, Wichita; Susan Schmidt, Ellis; and Leah Rieschick, Soldier.

Stockyard Contests In 50th Year

The Packers and Administration (PSA) is celebrating its second half century of the Agriculture Department's expanding services to poultry industry as the PSA's key objective. "Never has it been so important for farmers, especially smaller operators, to have an open marketing system which to move their poultry to market," Hardin said in connection with the 50th anniversary of the Packers and Stockyards Act, August, 1921.

"Maintaining honest prices in the market not only helps farmer get a fair price, but the basis for confidence through marketing," Hardin said.

The PSA is designed to help farmers and ranchers marketing practices that deprive them of true market for their livestock and protect consumers from misrepresentation and merchandising practices protect those in the industry from unfair, deceptive, or dishonest practices of competitors.

Grand Opening

Morehead Rogers Chevrolet

Come In — Get Acquainted

August 25th Thru Aug. 28th

Open Evenings Until 9

New 1971 Cars
\$50 OVER DEALER COST
Over 40
To Choose From
FREE COFFEE & POP

FREE DRAWING
For 5000
S & H GREEN STAMPS
Each Evening
At 7:30

Free 1-year Free Oil Changes
With The Purchase Of
Any New Or Used Car Or Truck

ALL USED CAR AND TRUCK PRICES DRASTICALLY REDUCED
Over 60 Used Cars & Trucks In Stock

SPECIALS - 1970s

1970 Chevrolet Impala
4-door, factory air, automatic, power

Was \$3195 Now \$2945

1970 Ford LTD
4-door, factory air, power, automatic

Was \$3295 Now \$2995

1970 Chevrolet 1/2 Ton Fleetside Pickup
V-8, 3 speed, air. **Was \$2395 - Now \$2245 -**

These are only samples — Come in and see for yourself
Financing Up To 60 Months

Morehead Rogers Chevrolet

BEATRICE, NEBRASKA

402 223-5252



Thursday, Sept.

Starts 1:30 p.m. — Lunch 1:30 p.m.
Having decided to quit farming, I am at public auction at the place 5 miles 1 west and 1/4 south of Morrowville, Mo. 4 south, 1 west & 1/4 south of Sunrise Station; or 16 miles south of Fairbury, Nebr. on 15 highway, 1/2 mile south.

Farm Machinery

1951 WD A-C overhauled last spring
1959 IHC 101 12' combine with cab, good
JD front mounted 2 row cultivator
Case 18-7 drill 3x16 IH plow
Ford No. 14-16 mower
220 Letz burr grinder, milo & corn burrs
300 gal. Columbian gas tank & stand
Portable loading chute
A small amount of misc. items

HOGS & EQUIPMENT

10 bred York Duroc cross sows to farrow 1st of September
Duroc York cross gilt to farrow in September

ALFALFA HAY

750 bales 1st cutting hay
430 bales 2nd cutting hay

60 Head Cattle

12 Angus cows 4 to 4 1/2 yrs. fresh by sale date or thereafter
18 Angus cows 4 1/2 yrs. old at side
4 Angus cows 5 yrs. old in Dec.
2 Blue Roan cows 6 yrs. freshen by December
Angus cow 4 yrs. old to fresh December
4 Angus calves 300 lbs. Registered Angus Bull 4 yrs. old, gentle

This is an outstanding Angus stock cows. Herd may be inspected at any time. Cattle Bands tested within 30 days of sale. Good loading facilities.

Terms — Cash

Mr. & Mrs. Leslie R. Novak

Phone 913 265-3648, Morrowville, Kansas
Clerk: 1st National Bank, Washington, Kansas
Auctioneer: Harold R. Siegel, 1528 F St., Fairbury, Nebr. 40424
Livestock, Real Estate & General Farm Sales



Saturday, August

Starts 1:00 p.m.
1200 Fremont, Manhattan, Kansas
have purchased the Nelson Clinic and offer the following salvage for sale

Salvage From Former Nelson Clinic

SALVAGE REMOVED FROM BUILDING

4 antique porch columns
Iron porch rail
Metal awning
Water cooler
Light fixtures
Electric switch, fuse boxes, thermostats
Venetian blinds
6 water closets
16 lavatories (corner, medical & regular)
Double sink
Towel dispensers
Seat cover dispenser
Soap dispenser Cup dispenser
Several lots of cabinets suitable for kitchens
Storage cabinets
Mirrors Robe hooks
Dumb waiter
14 cement parking curbs
Circulator motor
French doors
Several lots of doors, some with obscure glass

Door closer Many other items numerous to mention

SALVAGE TO BE REMOVED FROM BUILDING
These items must be removed by the buyer and building by the buyer and be removed by September 1st
Front entrance door
Casing and windows, unit
Water air conditioning phase motor
Stair railings
Water and gas pipe
Steam radiators
100 gal. hot water heater
Fire escape ladder
Door casing and trim
Many other items too numerous to mention

GARAGE
16x18, to be moved from the premises

Not responsible for any damage to property

YOCKER BLDG. CO., INC.
Auctioneers — Bob Wilson & Milton Anderson
Phone 913 776-9061 and 776-7935

Stockyard Cattle In 50th Year

The Packers and Stockyards Administration (PSA) is celebrating its second half century of operation and Secretary Clifford M. Hansen is expanding services to other segments of the livestock industry as the poultry industry marks its 50th anniversary of the Packers and Stockyards Act, 1917.

"Maintaining honest practices in the market not only helps the farmer get a fair price but also the basis for confidence through marketing," Hansen said.

The PSA is designed to protect farmers and ranchers from marketing practices that deprive them of true value for their livestock and protect consumers from misrepresentation and merchandising practices that protect those in the industry from unfair, deceptive, or dishonest practices of competitors.

Thursday, Sept.

arts 1:30 p.m. — Lunch
ing decided to quit farming, a
public auction at the place
est and 1/4 south of Morrowville,
outh, 1 west & 1/4 south of
rise Station; or 14 miles
rbury, Nebr. on 15 highway, 1
th.

60 Head Cattle
12 Angus cows 4 to 4 1/2
fresh by sale date of
thereafter
18 Angus cows 4 1/2 yrs. old
at side
4 Angus cows 5 yrs. old
in Dec.
2 Blue Roan cows 4 yrs.
freshen by December
Angus cow 4 yrs. old
December
4 Angus calves 300 lbs.
Registered Angus Bull
old, gentle

This is an outstanding
gus stock cows. Herd
pected at any time. Call
Bangs tested within 30
sale. Good loading

Terms — Cash

Leslie R. Novak
48, Morrowville, Kansas
Bank, Washington, Kansas
1528 F St., Fairbury, Nebr.
state & General Farm Sales

Saturday, August

Starts 1:00 p.m.
1200 Fremont, Manhattan, Kan.
have purchased the Nelson
offer the following salvage

Former Nelson

Door closer/Many other
numerous to mention
SALVAGE TO BE
REMOVED FROM
These items must be
building by the buyer
be removed by September
Front entrance door
Casing and windows
unit
Water air conditioner
phase motor
Stair railings
Water and gas pipe
Steam radiators
100 gal. hot water
Fire escape ladder
Door casing and trim
Many other items to
to mention

Not responsible for
ing May Be Removed Unit
BLDG. CO., INC.
Bob Wilson & Milton Anderson
913 776-9061 and 776-7935

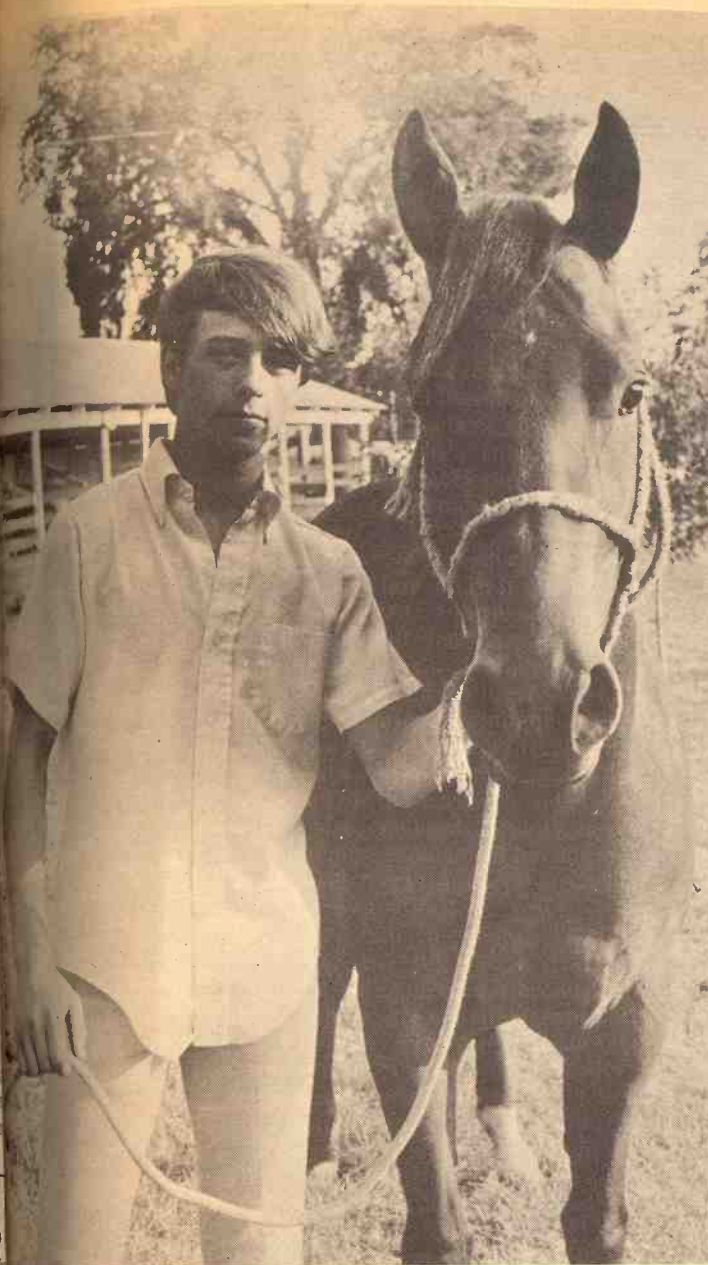

QUARTER HORSE ENTRY

Jim Verble, a 4-H member from Abilene, entered his three-year-old Quarter Horse filly in the horse show at the Central Kansas Free Fair at Abilene.

THRITIS GROUP RAISES FUNDS IN SEPTEMBER

Fund drives to fight arthritis have been organized in all counties in the state area to be conducted in the

month of September. The Kansas chapter of the Arthritis Foundation bases in Wichita. Bob Seaman, football coach at Wichita State University, is state chairman of the fund-raising.

TRACTORS

We have the following used 4020 diesel tractors. See us before buying:

1968 4020
1967 4020 with 1300 hours
1968 4020 with 2100 hours
1965 JD 4020 diesel
4010 diesel — good
Minneapolis Moline on propane, excellent
Massey 98 Std. with GMC diesel engine, real power plant
IHC M gas, real good
JD 60 gas — factory power steering, live PTO, excellent
1963 Case 930 diesel. Comfort King. Good plow tractor
We can make delivery now & waive interest and carrying charge until March 1972
Work The Straw Down With One Of These Bargains:
John Deere 13'9" TWA disk harrow, 24" blades. List price \$2500. Our price \$1975

CHOPPERS

We have an excellent stock of good used choppers at prices that can save you money
JD No. 38 chopper with 2-row head 36"
JD 34 chopper with pickup & head. Little use
JD No. 12 with single row head. Little use — a lot of good work left in this one.
Heavy duty Gehl chopper king with 1-row head, tremendous capacity.
JD No. 6 chopper with 1-row head
2-row Gehl chopper — Bargain \$375
3 JD 435N 4-row corn heads, fit 95 combines

NEW MACHINERY BARGAINS

New JD 122 Chuck Wagon on 1065 trailer. Slightly used. Must sell.
Fox Super 90 chopper with 2-row head, do and must sell — bargain.
New 2-row head for JD No. 6 chopper. List price \$1000. Our price — \$450.00 (You can't rebuild one for this)

MISCELLANEOUS

Several good John Deere plows.
Loader for 8N or 9N Ford.
Krause oneway.
Oliver side delivery rake, real good \$265
JD 3 point 3x14 inch plow \$250
JD 10 1/2" offset disc harrow, 24" blades. You can work your straw with this one.
JD 435N 4-row 30" cornhead. It has picked only 100 acres, fits 95 combine
4x14 4-bottom Case pull type plow, good condition.

WE ARE DEALERS FOR

Bear Cat Grinders
Mott Mowers
CB Loaders
Servis Equipment
Flex King Plows
BMB Rotary Cutters
Williston Rolling Cultivators
McCulloch Saws

Concordia Tractor Inc.
CH 3-3381
Concordia, Kans.

Bigger Payments, Fewer Contracts In Land Buying

Tighter credit the last two years has forced farm land buyers to pay larger down payments, says the Agriculture Department.

In 1968 and 1969 the average down payment for a farm was \$26 for each \$100 it cost. The rate rose in 1970 to \$27 and during the year ended last March 1 soared to \$35.

"Lenders were more conservative, rationing credit by allocating it to low-risk customers and requiring higher down payments," the Economic Research Service said in an annual report on farm real estate.

Regardless, a record high of 88 per cent of the land sales last year were credit financed, the report said. The practice of a seller financing the sale to a buyer under "land contracts" fell last year to 37 per cent of the transactions. In 1970 47 per cent involved land contracts.

The foreclosure rate also was up last year with a total of 3,600, the most since 1965. A spokesman said that was a foreclosure rate of 1.4 per 1,000 farms. Last year the total was 2,800 and the rate 1.1 per 1,000. In 1965 it was a 1.4 rate involving 4,100 foreclosures.

Nationally, the rate of "voluntary transfers" or sales not involving foreclosure was 28.7 per 1,000 farms, up from 27.8 a year earlier.

The average value of farm land increased to a record \$199 an acre last year, a \$6 boost or 3 per cent from March 1, 1970. According to USIA records that was the smallest average increase in a decade. Six per cent annual increases had been the rule.

National averages, however, do not indicated the wide variations in farm real estate prices. The range, for example, was from an average of \$44 an acre in New Mexico to \$1,094 in New Jersey. Corn Belt land averaged \$363 an acre.

Increases in individual states also ranged widely, from 1 per cent or

less during the year in Arkansas, California, Washington, Montana and Illinois to between 8 and 12 per cent in the Southeast.

Average land values declined last year in Kansas and Arizona, each down 3 per cent.

Grass & Grain

19

August 24, 1971

2 BIG SALES EVERY WEEK



Bonded for your protection

HOGS on Tuesday
LEADING HOG MART IN KANSAS.

WASHINGTON
SALES CO., INC.

Barn Phone
913/325-2266

Harold Siegel, Albert Giebar
Auctioneers

CATTLE
Every
Wednesday



For Information or to Consign, Call:
ED BURT, Washington, Kans. 913/325-2393



Monday, August 30

Starts 6:00 p.m.

We will sell at public auction the following surplus items from our monument business at our west lot located across the street from D&D Equipment Co., Clay Center, Kansas.

Pickup & Car

1963 Chev. 1/2 ton pickup, 6 cylinder, 4 speed, Fleetside bed, wraparound bumper, side mirrors, near new 6 ply tires, radio & heater, 52,000 miles, good.

1962 Chevy Impala 4-door sedan car, air conditioner, power steering & brakes, radio, heater, automatic, 289 V8 motor, 84,000 miles, good.

MISCELLANEOUS ITEMS

24" riding lawn mower, good
12,000 BTU air conditioner
Dehumidifier; Hallicrafters 2-way radio, 12 or 110 volt; gas

water heater for camper or camper trailer; old air compressor; old TV set.

Moore 65,000 BTU gas heater; used lumber & house doors; 2 sets clothes line poles; grain sides for 47 to 54 Chevy pickup; 6 army 5 gal. gas cans; log chain; 2 winches with cable & hand crank.

2 rims & tires 7x15 for late model Ford pickup; cement mixer with gas motor on rubber, large size.

2 ton chain hoist; girl's bike; 4 wheel cart with oak floor for moving monuments; several other misc. items used in our business too numerous to mention.

Terms — Cash

Rundle Monuments

Aucts: Foster Kretz Auction Service
Clay Center, Ph. Morganville WA 6-4422

Clerk: Tom Britt
Clay Center

FOURTH ANNUAL KANSAS CLASSIC

THREE-BREED HORSE SALE

- Quarter Horses
- Paints
- Appaloosas

SAT., SEPT. 4

Starts 12:30 Noon

Manhattan Sales Barn
Manhattan, Kansas

• • • • •

Consignments accepted sale day. Grade horses sell as consigned after registered horses. Catalogs sent on request.

For More Information,
Contact Auctioneers
And Sale Managers

Robert G. Wilson, Box 128, St. George, Kansas 66535. Phone 913 494-2552 — or Milton Anderson, 103 S. 4th St., Manhattan, Kansas 66502. Phone 913 776-7935 office, 539-7365 residence.

REAL ESTATE AUCTION

Saturday, August 28

Starts at 10:00 A.M.

Located on highway 99 south of Wamego
6 1/2 miles OR from Junction 170 & 99 north
2 1/2 miles.



10-Room House South of Wamego

Five large rooms on main floor finished nicely with part paneling. Five rooms in full basement with two walk out doors onto large concrete patio. This home is approximately ten years old and in good repair.

The home is equipped with a forced air gas furnace, attic exhaust fan, hookup for gas or electric cook stove, extra nice sink in utility room, 500 gallon propane tank and a good well with ample water with a good submergible pump that is pumping at present time. Septic system is in good condition and has not given any trouble.

All located on nice sodded bluestem grass consisting of 3 acres (more or less). With a little time and landscaping this can be made into a very nice appearing home or as an investment for rental and potential of Mobil Home court.

TERMS: Seller will furnish the buyer with an abstract certified to date showing title in the sellers, with no liens against the property. Buyer shall pay 25 percent down on the day of sale and balance upon delivery of deed and abstract in 30 days.

POSSESSION: Will be given in 30 days or when balance of money is paid in escrow.

TAXES: Of \$124.86 to be prorated to date of possession based on 1970 taxes.

Announcements made day of sale shall take precedence over printed material.

NOT RESPONSIBLE FOR ACCIDENTS

LEO AND RUTH PAXTON

WAMEGO, KANSAS

Sale conducted by Anderson Real Estate, Manhattan, PH: 776-7935 and Wilson Real Estate, St. George, PH: 494-2552
Real Estate Auctioneers and Brokers

For Information Contact Auctioneers

August 24, 1971

Front Office Shakeup By Iowa Beef

J. Fred Haigler of Sioux City, Iowa, has been elected president of Iowa Beef Processors Inc. of Dakota City, Neb., it was announced last week.

He succeeds Roy Lee Jr., president since early in 1970, who no longer is associated with the firm. Haigler assumes his new duties at once.

He came to IBP from Armour and Co. in 1962 to head the company's slaughter operations. In his nine years, Haigler has directed the growth of the slaughter division

Auction SALE

Furniture & Antiques
1/2 block north of Highway 56 and
Main Street in GALVA, KS.

Saturday, Sept. 4
Starts 1:00 p.m.

ANTIQUE, OLD & INTERESTING ARTICLES

Secretary; cupboard; wall shelves; antique rockers, one with coil springs; oak dresser; flour bin; round top washboard; icebox. Oak dresser; 6 round back oak chairs; camelback trunk; Seth Thomas wall clock; 3 oil lamps; gas lamp; gas iron; old German books.

1930-31 32 license tags; copper tea kettle; coal bucket; crocks; Bavarian china bowl; 5 pieces carnival glass; green glass; pink glass; cake stand; gold trim pattern glass; hand painted bowls & plates.

Quilts; and a full line of household furniture & goods and many misc. articles.

Mrs. Carrie Unruh

This sale conducted by Krehbiel Auction & Real Estate, Marvin D. Krehbiel, Auct., Phone 316 241-0350.

Auction SALE

ANTIQUE

3 dressers; 2 commodes; 3 chests of drawers; 12' extension table; cradle rocking horse; rawhide skis.

Clocks; fire alarm bells; 20" yard bell; copper boiler; big kettles; 2 cast soap kettles; 2 cider presses; wheelbarrow; my cane collection.

30 pairs of new shoes, some high top button; 4 trinket box collection; rock collection.

New Kaiser-Frazier sign, never unboxed; hundreds of repair parts for Model T; model T sedan, good running order; good radiator; 2 Model T heads; 3 Model T motors; lots of Model T wheels.

Rayo lamps; lots of lanterns; trunks; corn planters; 2 apple peelers; milking machine; milk cans.

Wagon wheels; buggy wheels; steel love seat; 8' high fan; 8 telephones; all kinds of telephone repairs.

Lots of sea shells; 2 steam engine water pumps; steam governor; ice tongs; ice crusher; Topsy stove; oil heater; glass wash boards; steel well pulleys.

4 sets harness; double trees; lots of horse hames; horse shoes. Scales; copper hopper; hundreds of car tags; big stone jars; milk cans; 8 well pumps; old Maytag washer; 120 bass accordion; 8 Model T tool boxes; 2 round piano stools.

Col. H. M. SHARP

Auctioneers: Lee W. Remy, Burdick and C. W. "Bill" Crites, Junction City

Clerk —
Roy Peterson

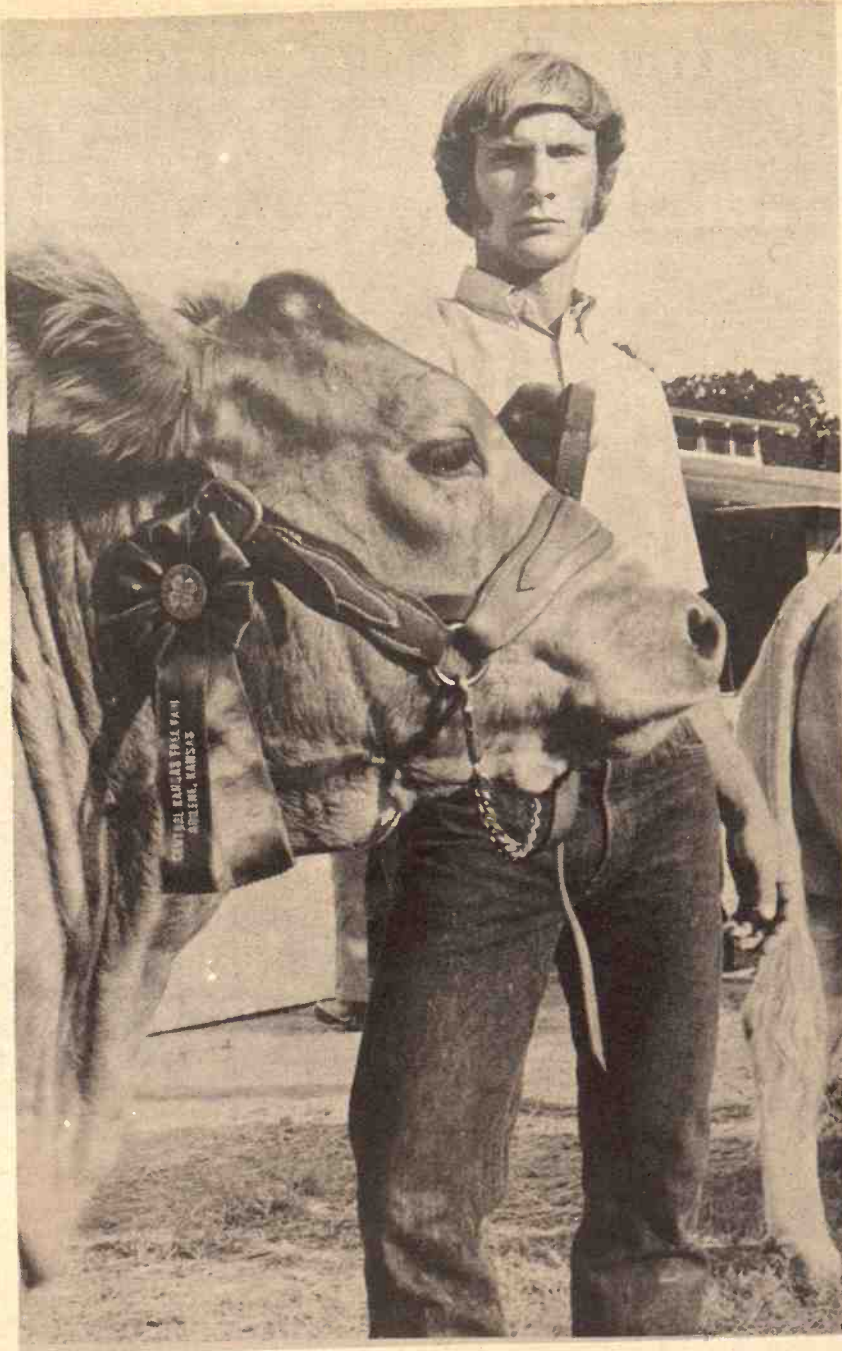

BROTHER ACT AT ABILENE FAIR

Ray Kohman, 17, at left, and Kurt Kohman, 15, brothers from Solomon, did well at the Central Kansas Free Fair at Abilene. Ray got Grand Champion 4-H Beef for his Charolais crossbred and Kurt got 3rd blue for his. Their father is Calvin Kohman who farms and raises livestock near Solomon.

Ray sold his grand champion for 72 cents a pound to the Abilene National Bank at the sale of 4-H stock following the fair.

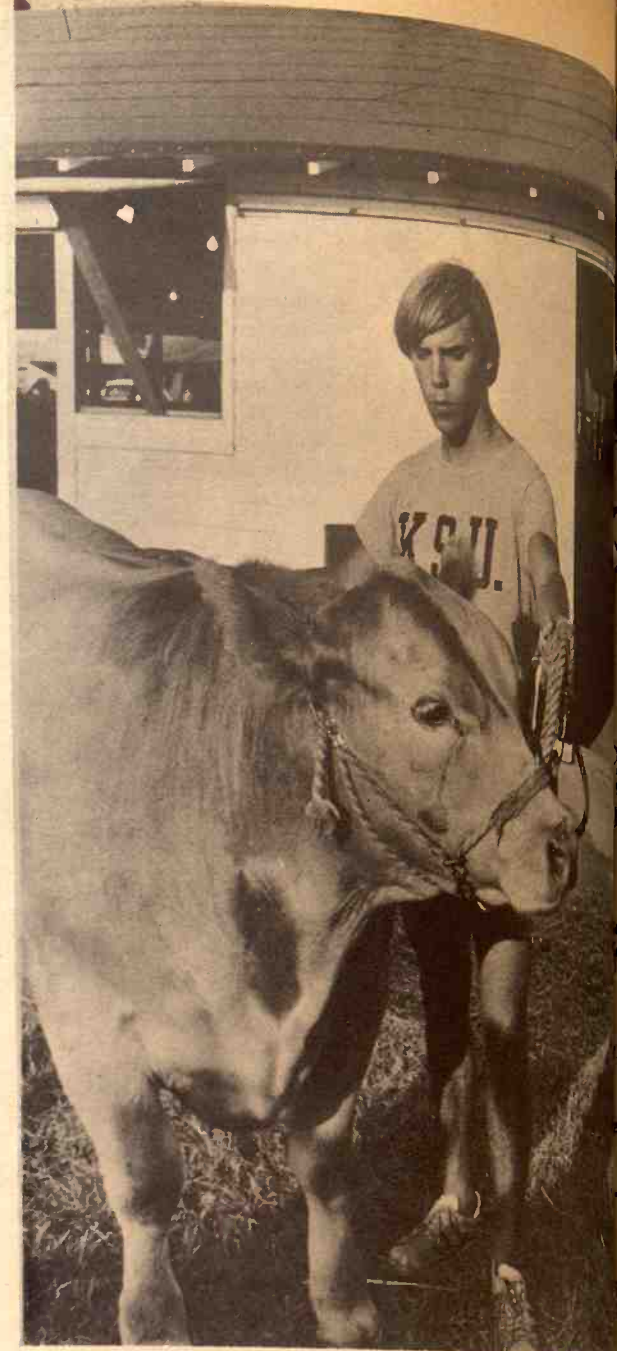

from a two-plant operation to its present capacity of 66,000 head per week at eight plants in Iowa, Nebraska, Minnesota and Kansas, the announcement said.

The board also announced new duties for J. Robert Kemp, co-chairman of the board. He has been given a special assignment in the company's processing division and will share responsibility for further

development of the division's sales and production capabilities with Bob Savage, senior vice president.

Kemp and Lee were named co-chairmen and president respectively on Feb. 24, 1970, shortly after the firm changed its name from Iowa Beef Packers to Iowa Beef Processors.

Stepping down from active management of the firm at that time were co-founders Currier J. Holman and A. D. Anderson.

Lee came to IBP in 1969 to the newly created post of executive vice president of the portion cutting and consumer production division. He formerly was associated for 10 years with Uncle Ben's Inc. food processor.

Lee's plans were not announced.

Auction SALE

At the farm 4 miles south and 2 miles west of Lincoln, Kansas.
SATURDAY, AUGUST 28
9:00 a.m.

Appaloosa gelding 4 yrs. old
1953 Oliver tractor standard 88
1953 M&M plow 3x16
1947 Graham Home plow, sweeps & points
1955 JD 16x8 drill
1962 AC twin drive mower, 3 pt.
Wix bale loader
1955 Plymouth Belvedere 4 dr.
Straube piano & bench
1957 Chev. truck with grain bed & stock rack 3800
1957 MM 6' oneway
1959 IHC 10' tandem disc
1962 Oliver 15' springtooth
1967 IHC side rake
4'14' grain auger with gas engine
Cement mixer
Oliver springtooth and other items.
MR. & MRS. VIRGIL ZIER

Also To Be Sold At The Same Location For Ray Zier

1946 Ford Ferguson tractor; 1958 Oliver 15x8 drill; 1952 A-C rotobaler; IHC corn binder.
1958 Oliver No. 35 combine, 14'; 1958 Richardson bale loader; P-O plow 3x16; Ford cultivator & lister 2 row

Auctioneers: Ray Gerbitz, Ellsworth & Melvin Temple, Ellsworth

August 31 Date For Fall Forage Day At KSU

The annual Fall Forage Field Day at Kansas State University, Tuesday, August 31, will be a combination of professors showing and telling and farmers seeing and hearing all about the newest research developments in Kansas forage production.

The field day begins at 9:30 a.m. and concludes in early afternoon, reports Frank Bieberly, Extension agronomy section leader and coordinator of the event. Tours begin at 10 at the Agronomy Research Farm headquarters just north of the new KSU football stadium at the intersection of Kimball and College avenues.

Research projects to be shown and discussed include: three soybean varieties for Kansas; millet compared to sorghum; and forage sorghums; comparison of 2-dwarf and 3-dwarf sorghums; herbicide-tolerant combined application on corn behavior of anhydrous ammonia soil.

Also, weed control in alfalfa; comparison of alfalfa varieties; deep placement of nitrogen fertilizer; hunger signs in field corn and identification and control of marijuana.

Following lunch, Dr. Elmer E. Anderson, director of the Kansas Agricultural Experiment Station, will talk "Crop Production Technology Move."

A panel of Extension agronomists and agronomy department members answering questions will conclude the day.

WE BUY FAT HOGS

Mondays thru Fridays 9 a.m.-3 p.m.

AT UNION PACIFIC STOCKYARDS

MARYSVILLE, KANSAS

Clougherty Packing Co.

NO COMMISSION NO SHRINKAGE

We may not have the best hog market every day, but we may have the best market the day you wish to sell your hogs.

BONDED FOR YOUR PROTECTION

MARK WILKIE

Resident Buyer Phone 562-2050

16th Annual Longford Rodeo

SEPTEMBER 2 & 3
\$400 ADDED MONEY

Free Barbeque September 2 at 6:00 p.m.

Admission —
High School & Adult — \$1.75
Grade School — \$1.00

GRASS & GRAIN CLASSIFIED ADVERTISING

RATES: 7¢ a word. \$1 minimum for one week. DISCOUNTS: (with cash orders only) deduct 10% if ad runs 2 weeks. Deduct 25% if ad runs 4 weeks. REFUNDS: you may collect a refund at the Ag Press office for any unused amount paid if an ad is cancelled. CLASSIFIED DISPLAY: (boxed ads) \$2.10 a column inch. CASH: ads not accompanied by cash have a 25-cent billing charge added. Mail To: Ag Press - P.O. Box 1009 - 1207 Moro - Manhattan, Kansas 66502 - JE 9-7558

Notices

WELL DRILLING

Irrigation, stock and home gravel packed wells. Test holes, plastic and metal casings in any formation. New air rotary equipment. BLUE VALLEY DRILLING GERALD STRADER Blue Rapids, Kansas 66441 Phone Collect 913/226-7353

OIL FIELD EQUIPMENT BOUGHT & SOLD

Drucker rods • Structural pipe for welding SHAMROCK SUPPLY Paul Bandy 4001 Highway 56, Galva Phone Canton 316/628-4417 Phone Galva 316/654-2732

MEMORIALS

MONUMENTS

Stones designed and cut by experienced craftsmen in our own plant. Rundle Monument Co. Harlan Rundle, Owner Office & Display 4th & Grant ME 2-2323 LAY CENTER

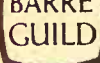

MONUMENTS

MANHATTAN MONUMENT CO.

J. J. BEAUDET Office and Display 2301 Stagg Hill Road Office Phone 539-0441 Res. Phone 776-9742 MANHATTAN, KANS.

CEMETERY MEMORIALS

54 Year Continuous Service Display Located on US24 East of City Limits

SCHAUBEL MONUMENT CO., INC.

RR 3 Box 20 ME 2-3531 Clarence Blanc, Owner CLAY CENTER

DAIRY SUPPLIES

WAMEGO DAIRY SUPPLY

Your authorized dealer for: • DeLAVAL milkers • CLAY push-button eqpt. • MUELLER Bulk Tanks

Stores and Service from Wamego & Sabetha, Kansas

For Free Estimates Call: WAMEGO 456-7200 or SABETHA AV 4-2958

DeLAVAL DAIRY EQUIPMENT Clay Farm Equipment Mueller Bulk Tanks

Service & Repairs for most dairy equipment

JOE MCCLURE Ph. 229-5284 Alta Vista



Zero CONCORD MILKERS

BULK TANKS Sales & Service Your Authorized Dealer

HAVERKAMP REFRIGERATION 913 857-3946

AUCTIONEERING

LAWRENCE E. WELTER

AUCTIONEER REAL ESTATE SALESMAN Your Sale Solicited Large or Small EAST HIGHWAY US 24 MANHATTAN PR 8-3455 Real Estate And General Sales

BOB WILSON

Auctioneering Real Estate All types sales Ph. 494-2552 or 776-9061 Box 118-St. George, Ks.



LAND IMPROVEMENT

MEMBER KCCA AND LICA



Ponds • Terraces • Grading Waterways • Clearing Land Leveling

ROGGENDORFF CONST., INC. Phone 913-539-3984 1630 OSAGE - MANHATTAN

Livestock

Want To Buy

Cattle off grass 500 to 850 lbs. Please call collect. State price, weight & number.

Don Ehrsam

Phone 913-893-3271 BERN, KANSAS



NATIONALLY ACCREDITED SPF registered Yorkshire boars, littermates & half-brothers to boars on test at SENEK & KSU test stations that gained as high as 2.2 lbs. daily on 2.49 lbs. of feed per 100. Now taking orders on open or bred gilts for October.

Floyd Meyer

PALMER, KANSAS Phone 913 Palmer 1905

BRED HAMP, YORK & DUROC GILTS

Some as close as 3 weeks. Open gilts, good selection of boars, individual figures on many. Some are half brothers to our top per day. Nationally accredited Test Station, gaining 2.59 lbs. gaining boar in the SENEK SPF.

Hayes Beck & Sons

Route 1 Phone 238-6064 JUNCTION CITY, KANS.

Duroc, York, Hamp

Boars with figures for Sale Duroc Boars Are Outstanding

Also some bred Duroc gilts Nationally Accredited SPF

Harvey Herra

Phone 913 348-2252 LINN, KS. 66953

FOR SALE — 4 grade Holsteins just fresh and milking 50-60 lbs. as 2 year olds. Dams with records to 22,000 milk and 885 fat. Phone 913 696-4307, Lawrence Mayer, Gypsum, Ks. x26

BRED GILTS — Duroc and Hamp to farrow in September. Arthur & Gail Roepke, Waterville, Ks., Phone 785-2765 or 785-2766. SB32

Charolais Bulls

7/8 & 15/16 17 Months SAM BLOODLINE

Harley Peterson

913 823-9090 Route 1, Salina

DUROC BOARS & Open Gilts

January Farrowed

Large Selection

Top Quality

— Figures On Boars —

Nationally Accredited SPF

Phone 913 238-4382 or 238-7743 Junction City, Ks.

or write: FRED GERMANN Dwight, Kansas

WAHOO GRAIN BINS — Best available — bar NONE! Many advantages — Savings. Versatile storage for feed, seed, fertilizer. Portable or permanent. All sizes 700 bu. - 8400 bu. Sectional for low cost easy erection. Aeration; auger systems; drying bins; equipment. Financed. Write for literature packet. Wahoo-Built, 10325 Horton, Overland Park, Ks. 66207. Ph. 913 648-2201. x29

FOR SALE — Beef cross calves We will have 500 head of calves at our barns every weekend, 4 weeks to 400 lbs. Also Holstein bull. Heifer calves. All triple vac. W. G. Wiebe, Summerfield, Kansas 913 244-7625. tf

FINANCING AVAILABLE on DAIRY COWS — If you wish to start a new dairy or expand your present one, we have for your selection 250 head of Holstein fresh & springer cows and heifers. Also Jersey & Guernsey. Buy where every cow and heifer is guaranteed sound when they freshen. W. G. Wiebe, Summerfield, Kansas, Phone 913 244-7625. tf

NATIONALLY ACCREDITED SPF Hamp boars & open gilts. H. Wayne Shirley, Horton, Ks., Phone 913 474-3349. x27

200 HEAD of open and bred Holstein heifers, 300 to 900 lbs. W. G. Wiebe, 913 244-7625, Summerfield, Kansas. tf

WOOD SHAVINGS for sale at all times. Nelson Manhattan Hatchery, Manhattan, Ks., Ph. 913 778-3412. SBTF

FOR SALE — Lightweight green steer & heifer calves for immediate delivery. Calves will weigh 350 to 425 lbs. For information phone Harlan Jensen, Rt. 2, Concordia, Kansas, 913 243-2581. SBTF

FOR SALE — 10 purebred Polled Hereford heifers, heavy springers. Not registered. Also Polled Hereford bulls. Delbert Johnson, Junction City, Ks. x26

FOR SALE — Purebred registered performance tested Charolais bulls 10 to 14 months old priced \$800 to \$1500. Also a few cows and heifers. Flint Hills Charolais Ranch, Wamego, Ks. 66547. 913 456-9544. x27

FOR SALE — Purebred serviceable age Yorkshire boars. Vernon Setzer, St. George, Ks., Phone 913 456-2394. x27

FOR SALE — Chester White, Duroc & Hampshire boars. Also twelve head of open Hampshire gilts. P-B Ranch, Frankfort, Ks. 66427. For appointment phone 913 292-4628. SB29

FOR SALE — Wide row row crop attachment for JD 38 field harvester, \$300. 913 468-3371, Olsburg, Ks. SB26

FOR SALE — 10 large Holstein heifers to begin freshening September 5. Melvin Roeder, Seneca, Ks. 913 336-2880. x26

HOLSTEIN BULLS & heifers. Also cross-bred & weaned calves. Dwight Rhodes, Clifton, Ks. 913 455-3407. SB26

REGISTERED YORKSHIRE bred gilts and sows, bred to sires of top testing Yorks last two Senek tests. Also production tested serviceable age boars. Loineyes as large as 6.5 square inch at 220 lbs.; backfat as low as .49. Walker's Yorkshire Farm, Rt. 2, McPherson, Kansas. Phone 316 241-5139. SB30

FOR SALE — 100 big fancy heavy springer Holstein heifers. John Kopp, Fairview, Ks., Phone 913 467-3931. x26

FOR SALE — Registered Spots; Few February & March boars. Sired by 2 good boars. J. V. Cundiff, Manchester, Ks., 4 mi. N. Talmage, 1 mi. east, 2 1/2 north; or 3 1/2 mi. west Industry and 1/4 south. x27

FOR SALE — Reg. 7 year old gelding, good cow horse, very fast. Barrel horse, seasoned, 7 years old. Phone 913 449-2617, Eskridge, Kansas. SB27

FOR SALE — Reg. Shorthorn bulls, 12 to 24 months old. Solve your eye trouble with a big, long Shorthorn bull. Glenn E. Lacy, Miltonvale, Ks., Phone 913 427-4513. x28

FOR SALE — 40 good quality Hereford cows, wt. 950 lbs. Pregnancy & bangs tested, \$245. Paul Evans, Phone Kincaid, Ks. 316 439-5354. SB27

FOR SALE — Choice Holstein heifers to freshen soon. KABSU breeding. Phone 913 292-4554, Lyle Howell, Frankfort, Ks. SB26

FREE CATTLE of faceflies, hornflies, & lice with Pesti-Sack. Money back guarantee. self-dusting bags. Holt Farm Supply, East Hwy. 24, Manhattan, Ks. x26

PUREBRED HAMP boars, 250 to 280 lbs. from quality SPF stock. Gary Taylor, Rt. 3, Junction City, Ks. Phone 913 238-2442 x28

SADDLE SPECIALS — Dally team roper, 5 year Bullhide Shepherd Tree, Cheyenne Roll, now \$199.95. Cutter and Youth saddles. Let's trade. Saddle bags \$16.95. All tack reasonably priced. Pete Hiebert Western Supply, 4 mi. west Peabody on 554, Ph. 316 983-2684. x26

FOR SALE — One nursette calf feeder, one year old, slightly used, \$325. Donald Cress, Council Grove, Phone 913 767-5826. SB26

FOR SALE — 2 real gentle milk cows, well broke for hand milking, 1 6 yr. old 1/2 Holstein and 1/2 shorthorn. 1 3 yr. old red 1/4 Holst. & 1/4 Shorthorn. Now giving 40 gal. milk per day. TB & bangs tested & bred to Shorthorn bull to freshen about Dec. 25. Contact Akin Sherbert, Rt. 3, Clay Center, Ks. 913 485-2267 Riley. SB26

FOR SALE — Pair of yearling saddle mules. 913 539-3375, Manhattan. x27

REGISTERED YORKSHIRE boars, open & bred gilts for sale. Bred same as test station pigs. 134 days 220 lbs., 2.36 av. daily gain and 251 lbs. feed efficiency. Lawrence Bandel, Wamego, Ks. 913 456-9334. x29

FEEDER PIGS for sale, 100 head, 70 lbs., 3-way cross. Roger Whelchel, Solomon, 913 655-8911 SB29

HOLSTEINS — Want to buy large Holstein springers for export. Paul W. Rolfsmeier, Seward, Nebr. Ph. 402-643-6143. SB33

30 HOLSTEIN bull calves, 3 months old, vaccinated, locally raised, \$115. Frankfort, Kt. 913 292-4943. x27

FOR SALE — Registered Hampshire rams. Call 316 732-2481 after 9 p.m. Marvin Rediker, Durham, Kansas. x26

NATIONALLY ACCREDITED SPF Duroc boars & open gilts. Meat type, fast gainers, excellent feed conversion. Test station figures available. Backfat probes and days to 220 lbs. on all boars. Larry Hobson, Scandia, Ks. Phone 913 335-2650. x29

1320 GAL. Mueller bulk milk tank for sale. Penton McAnerny, Rt. 1 Box 134, Linwood, Ks. 66052. SB26

FOR SALE — Open & bred SPF Yorkshire & crossbred gilts. Kenneth Visser, Wakefield, Ph. 913 461-5744. x29

Grass & Grain

21

FOR SALE — Good 18 mo. Black Angus bull. Good 10 mo. Red Angus bull. Like new Massey Ferguson wire tie baler, baled around 5000 bales. Milton Hettenbach, Cedar Point, Ks., 274-3338. x26

100 COWS for sale. Will calf in spring. Will sell all or any part. Also 50 black heifers, 2 year olds, bred to Hereford bulls, calves to be weaned after November 1st. Also 4 registered Hereford bulls, 2 year olds. Fred McLeod, Box 635, McLouth, Ks. Phone 913 796-2970. SB26

FOR SALE — Registered 3 yr. old bay QH gelding. Very nice disposition. Pinto pony, broke to ride. Phone 913 776-5981, Manhattan. x26

FOR SALE — 135 ewes, 80 whiteface & mixed, 55 Suffolk bred to Suffolk rams to start lambing early fall. 913 446-3709, Clyde, Kansas. x27

HOLSTEIN BULLS & heifers. Also crossbred & weaned calves. Dwight Rhodes, Clifton, Ks. 913 455-3407. SB30

FOR SALE — Charolais bull, 16 months old, from artificial breeding. Tracy Stewart, Frankfort, Ks. 913 292-4634. SB26

FOR SALE — Black gelding horse, 6 years old, well broke. Tracy Stewart, Frankfort, Ks. 913 292-4634. SB26

FOR SALE — 8 Holstein heavy springer heifers to begin freshening Sept. 15th. J. P. Schmidt, Tampa, Ks., Phone Durham 316 732-2256. SB27

FOR SALE — 50 head of 45 lb. pigs. Clyde Ebert, Wamego, Ks. Phone 456-2418. x27

Feed & Seed

CUSTOM PELLETING Grain Banking

Page's Feed — Bulk Delivery Animal Health Products

MANHATTAN MILLING CO. Manhattan, Ks. 778-3217

SEED WHEAT

For Sale

* Registered Eagle
* Certified Sturdy - Triumph 64 also

* Parker * Satanta * Shawnee
* Scout 66

* Sturdy * Triumph 64
Bag or Bulk

Johnson's Elevator

Assaria, Ks. (913) 667-2125 Rod Diehl, Mgr.

Want To Buy

Weeping Lovegrass Seed. — Growers, send samples. Highest prices paid. Phone collect or write.

DOUGLASS W. KING CO.

P.O. Box 20320 SAN ANTONIO, TEX. 78286

Phone 512 661-4191 Nights: 512 735-0305

RIDE 'EM HIGH feed for horses. Product of Key Milling Co., Clay Center, Kans., Phone ME 2-2141. SBTF

KEY RABBIT Mini Pellets for fast gains, no waste. Key Milling Co., Clay Center, Kansas, ME 2-2141. TF

NEW CLEAN threshing Scoutland wheat, \$2.75 bulk, \$3.00 bagged. New highest yielding Centurk \$10.00 bagged. Henry Evers, Odell, Nebr. 766-4235. x28

EAGLE & Parker seed wheat for sale. Howard Larson, Tescott, Ks., Phone 913 283-4679 x26

FOR SALE — Chanute seed wheat, \$1.85 bushel. Thomas Steinberger, Wamego, Phone 456-7215. x27

FOR SALE — Balboa Rye, brome grass, state tested. Ph. 316 726-5654, Harold Heymann, Burns, Ks. 66840. x31

FOR SALE — Brome seed, 12c lb. bagged. Arthur Holle, Marysville, Ks. Phone 913 562-3803. x30

WE HAVE registered Eagle & Centurk, Certified Scout 66, Triumph 64, Gage and Parker seed wheat. Also certified and noncertified Elbon rye, winter barley and Lodi forage oats. Call collect 913 527-2484, Sis Seed, Belleville, Ks. x27

FOR SALE — Certified Triumph 64 seed wheat, germination 94%. Will winter. Barley seed, germination 94%. Albert Kientz, Wamego, Ks., Phone 913 456-9831. x27

FOR SALE — Registered Parker wheat seed, \$3.00 per bushel bag. Agronomy Department, Waters Hall, KSU, Manhattan, Ks., Phone 913 532-6111. SB27

FOR SALE — Balboa rye seed, state tested. Dale Miller, Milford, Ks., Phone 913 238-7354. SB28

RECLEARED BALBOA rye suitable for seed. Germination tested. Rollie Clemence, Abilene, Ks. x28

FOR SALE — Trifoliale, winter hardy variety 203. Phone 913 227-3105, Lindsborg, Ks. x28

ALFALFA SEED for sale, excellent quality, 99% purity, over 90% germination. Kansas Common or Cody, 30c and 40c. Ed Streckfus, Route 3, Salina, Ks., Phone 913 823-2706. x33

REGISTERED EAGLE seed wheat \$3.50. Eagle grown from foundation seed \$2.75. Certified Triumph \$1.75. All re-cleaned. Eddie Ewy, Phone 316 538-2843, Arlington, Ks. SB29

ALFALFA SEED for sale 30c lb. Max Buterbaugh, Morrowville, Ks. x27

Automotive

Take Your Pick

1970 Ford Ranger 1/2 ton pickup with 8' bed, V8 engine, automatic transmission, radio, heater and other extras. A1 extra sharp low mileage pickup at \$2995
1968 Chevrolet 1/2 ton, 6 1/2' Fleetside pickup, V8 engine, 3 speed column shift, radio & heater. Only \$1795
1967 IHC 3/4 ton pickup, 1 owner, locally owned pickup, equipped to do your farm work. A real buy at \$1195
1967 Chevrolet 1/2 ton pickup, 6 cyl., 4 speed transmission, radio, heater and wrap bumper. Only \$1695
1965 Chevrolet 1/2-ton, Fleetside pickup, V8 engine, 4 speed transmission, wrap-around bumper. Only \$1395
1965 Chevrolet 3/4 ton, Fleetside pickup, Big 6 engine, 4 spd. transmission, wrap-around bumper. Only \$1495

Looking For A Dependable Car... See The Brightest Corner In Town

OBERMEYER

913 258-2255 Open to 9 p.m.
Marvin Obermeyer, Owner
HERINGTON, KANSAS



3 Hail Damaged Pickups Left

1971 Ford XLT F100, radio, heater, air conditioned, PS, 360 V8, 2-tone paint... \$3895
1970 Chateau Club wagon, V8, radio, heater, automatic, air conditioned... \$3650
1960 F100 Ford 1/2 ton, 6 cyl., 4 speed
1968 Ford 1/2 ton, 6 cyl., 4 spd. \$1595
1962 Ford F600, 174" wheel base, big 6 cyl., single speed rear axle, 8:25 tires... \$995
1967 Jeep pickup, 4 wheel drive, V8, 4 speed... \$1295
1968 Ford F-600, 300 cu. inch 6 cyl., radio, 4 speed, 2 speed, 825 rubber... \$3000

15 New Pickups In Stock
ALSO A LARGE SELECTION OF BRONCOS, VANS AND RANCHEROS

Long-McArthur, Inc.
Ford-Lincoln-Mercury
340 N. Santa Fe Salina, Kans.
TA 3-2237

Largest Antique Auto Parts Store In The Midwest

Used Cars

58 Thunderbird \$195
48 Dodge coupe 195
56 Chev 2 dr 6 stk 195
55 Oldsmobile 4 dr. V8 AT 185
41 Ford 4 dr 185
54 Chev. 4 dr. 6 AT 185
56 Buick 2 dr. stk. V8 185
59 Chev. 2 dr. stk. 175
64 Buick Special 175
56 Chev. 2 dr. 6 stk. 175
48 Chev. LWB pickup 175
58 Chev. 4 dr V8 AT 175
Announcing that "Easy Jack's" auto repair shop is now open. Also, effective 1 Sept., 1971, "Easy Jack" will expand his line of automobile parts from the present antique line of 1941 and older to include parts for 1966 and older cars. Also, "Easy Jack" will pick up and purchase your old junk or abandoned cars. Call "Easy Jack" first, for complete automobile service.
50 Pontiac SW 165
61 Dodge 4 dr. V8 165
40 Chrysler 4 dr 165
60 Comet 2 dr. AT 165
53 Ford 4 dr. V8 165
59 Ford V8 AT 165
57 Chev. 6 AT 4 dr. 155
57 Chev 4 dr. stk 6 145
62 Chev. SW 145
62 Ford 4 dr. V8 145
48 Ford pickup 145
53 Chev. 4 dr. 135
61 Rambler SW 110
59 Desoto 4 dr. 100
60 Ford 4 dr. 100

Several Hundred Others
Largest Selection Of Older Cars
To Choose From In The Area

NO FINANCE CHARGES

20% Discount for CASH on 1942 to 1966 Models
Hours 8:30 a.m. to 8:00 p.m.

"Easy Jack"

"The Walking Man's Friend"

JUNCTION CITY, KANSAS
6 mi. west on I-70 at Milepost No. 290, the Milford Lake exit.
Phone 238-7541

Car & Truck Sale Summer's End

1969 Caprice 4 dr. sedan, air, power, V8 & aut.
1968 Impala 4 dr., air, power, aut. & V8
1968 Caprice 4 dr., air, pwr., aut. & V8
1967 Chevelle 4 dr., 6 cyl., aut. & air
1967 Bel Air 4 dr., V8 & aut.
1966 Impala 4 dr., V8, aut. & air
1966 Olds Holiday Spt. Cpe., V8, 4 spd.
1965 Impala Spt. Cpe., V8, std.
1965 Impala Spt. Cpe 6 cyl. std.
1964 Dodge 2 dr. 6 cyl. std.
1964 Impala Spt. Sedan V8, aut., pwr. & air
1964 Bel Air 4 dr. V8, aut.
1963 Bel Air 2 dr., V8, aut.
1963 Olds 4 dr., V8, aut.
1963 Bel Air 4 dr., 6 cyl., aut.
1962 Ford Galaxie 500, 6 cyl., std.
1961 Chevrolet station wagon, 6 cyl., std.

TRUCKS
1971 Chev. 3/4 ton pickup, new
1971 Chevrolet 1/2 T Fleetside V8, aut., demonstrator
1963 International 3/4 T V8, 4 sp.
1962 Chevrolet 3/4 ton, 6 cyl., 4 spd.
1955 Chevrolet 1/2 ton, 6 cyl., 3 spd.
1951 GMC 2 ton, cab & chassis

AULD
CHEVROLET
461-5414
WAKEFIELD

Close Out On New Ford Trucks

1971 F600 HD, 174" WB, 17,500 2-spd., 8.25 tires
1971 F250 Ford camper special with electric power pak
1971 F100 LWB V8 4 spd., radio, mirrors, etc.

NEW FORD AUTOS IN STOCK
Galaxie 500 4 doors, Mustangs, Torinos, Mavericks
2 driver Ed. Galaxie 500 4-drs. LTD 4 dr. lease car, low mileage

Wamego Motors

913/456-9567
WAMEGO, KANSAS



See The Truck People In Belleville

1969 Ford N600, COE, long wheelbase, 361 V8, 4 speed, 2 speed, new 8:25 tires, extra nice new 16' grain box \$4495
1968 Chevrolet diesel, V6, LWB, 150" CT, New Way tandem tag axle, 5 sp., 2 sp., good condition \$6750
1967 Chevrolet 60 series, 2 ton, 17' fold down grain box and Swartz underbody hoist, 366 V8, 5 speed, 2 speed, extra good 9:00 tires \$4500
1966 Ford tilt cab, C-700, 18' fold down stock and grain box, underbody hoist, tag axle, extra good \$4495
1965 Chevrolet 80 Series, 427 V8, tandem, tag axle tractor, 5 spd., 2 sp., 10:00x10 tires, straight air brakes, PS \$3250
1964 Chevrolet, LWB, 2 ton, 6 cyl., 4 sp., 2 sp., 8:25 tires, new 15 1/2' grain box, underbody hoist \$2995
1964 V200 International 549 V8 engine, 8-speed Roadranger, single axle tractor, good 10:00 x20 tires \$2250
1964 Ford COE, 102" CA, V-8, 4 spd., 2-spd., 825 tires, 15 1/2' box & hoist \$3250
1963 Chevrolet 1/2 ton, SWB, 6 cyl., 3 speed, narrow box, extra nice \$745
1961 Chev. 1/2 ton, SWB, 6 cyl., 4 speed \$395
1951 Chevrolet 1/2 ton, 4-spd. \$95

NEW TRUCKS

We have a large inventory, ready for delivery, of new trucks, 1/2 T pickups to single & tandem diesel tractors.

Melton Motor Co., Inc.
16th & M Streets 913 527-2201
BELLEVILLE

Skaggs (Ford) Motors

A-1 USED CARS

1971 El Camino, full power
1970 Maverick
1970 Torino 4 dr., full power
1970 Galaxie 500 4 dr., full power
1970 Cortina wagon, air, auto.
1970 Ford Country Squire, full power
1971 Toyota, air, automatic
1970 Grand Prix, full power
1969 Chevelle 2 dr., full power
1969 Mach I Mustang
1969 Torino GT fastback
1969 Country Squire wagon, FP
1968 Country Squire 10 pass., FP
1969 Galaxie 500 4 dr. sedan, FP

These Are Just A Few Of Our Fine Selection Of A-1 Used Cars
COME DOWN TODAY AND LOOK THESE OVER

Skaggs (Ford) Motors

Your Transportation Headquarters
"Where Customers Send Their Friends"
2nd & Houston
Phone PR 8-3525
MANHATTAN, KANSAS

USED TRUCK HEADQUARTERS

7 1967 Chevy V8 5 yd. dumps
67 Chevy V8, hoist, 15 1/2' box
4 '66 Ford V8 5 yd. dumps
66 Ford V8, hoist, 15 1/2' box
67 Chevy 1/2 ton, 4x4 V8, LWB
69 Chevy 3/4 ton, 4x4, V8
69 Ford 3/4 ton, 4x4, V8
6 65 Ford 600 5 yd. dumps
65 Chev. V8, 1 ton, dual chassis
67 Ford 6, 1 ton, dual chassis
65 Ford 600, hoist, 15 1/2' box, V8
66 Ford 600 hoist, 13 1/2' bed, 6 Used Hoists - Flatbeds - Dumps

Ames Chev. Co.

316 647-3251
MOLINE, KS. 67353

TRUCK TIRES RECAPED

Most All Standard Sizes
New Tires, Too.

HERCULES

776-9453 610 N.3rd
MANHATTAN, KANS.

AUGUST USED TRUCK SPECIALS

TRAVELALL DEMONSTRATORS

4 1971 models, trailer package, air, power, deluxe models, 2 with luggage racks, \$4150 to \$4750.

1970 Chevrolet pickup, camper special, 14,000 actual miles

1965 Ford 1/2 ton, 4 speed, 6-cyl. inder \$2950

1967 International Metro van, 4 speed, V8 engine \$795

1965 International Model 1600, 14' contractor flatbed & hoist, new paint \$1595

2 1968 Internationals, Model 1600, new paint, V-345 engine, 5-speed, 2-speed, \$2650 & \$2795

DIESEL TRACTORS 10 Units

International & White Freightliners, single axle and tandem axles, 1960 to 1968 models. Cummins 250 horsepower, Detroit diesel, 318 horsepower, new paint on several units. Price \$1895 to \$12,650

1968 models warrant tested motor, transmission, differentials. Service records available on 1968 models.

International Trucks

Parts — Sales — Service



500 E. 10th

913 285-8711

TOPEKA, KANS

We Have The Trucks

1971 Chevrolet 1/2 ton, V8, 3-speed, LWB

1970 Chevrolet 2 ton, 292 6 cyl., 84" CA, 4 speed, 2 speed, 9:00 rubber, 24,000 miles and remainder of 50,000 or 5 year warranty available, 13'6" bed and hoist, fold down stock rack

1969 Chevrolet 1/2 ton, V8, automatic, power steering

1966 Ford Bronco, 4 wheel drive, 3 speed

1966 Chevrolet 1/2 ton LWB, V8, 4 speed, air cond.

1966 Chevrolet 1/2 ton, 6 cyl., 4 speed, long wide bed

1966 Chevrolet 1/2 ton, V8, automatic, power steering & air

Call Melvin Buxman collect and he'll be happy to come out and look at your truck or car. Just call Melvin at TA 5-5431.

Jim Sullivan Chevrolet

239 N. Santa Fe
Phone 913 825-5431



SALINA, KANSAS

BUICK-OPEL

Double Checked Used Cars

1971 Ford Bronco, local, 7180 mi. \$3695

1968 Olds Cutlass 2 dr. HT, low mileage, red bucket seats

1969 Buick Skylark Custom 4 dr., PS, AC. Locally owned.

1967 Pontiac GTO 2 dr. HT

1966 Chevy Nova 4 dr., low mileage \$995

We are low on 68-69-70 models. Will pay top price for trade on new 71 Model Buicks. Buy a new 71 Buick or Opel NOW and SAVE MONEY.

Manhattan Motors

BUICK — OPEL

311 Houston PR 8-3537
Used Car Lot 231 Houston
PR 6-4414
MANHATTAN, KANSAS

WANTED — Two 6"x36" or 6 1/2"x36" rubber tires and rims. Also 7" Graham Hoeme chisel. Sid Vidricksen, New Cambria, Kansas 67470. x29

FOR SALE — 1960 F600 Ford truck, 16', fold down bed and hoist, Joe Bauman, Bern. Ks., Phone Oneida 913 894-2398. SB26

1961 FORD 3/4 ton pickup for sale, 6 cyl., 4 spd. Phone 913 539-8438. SB26

August 24, 1971

See In Janes

SIEBE'S TRUCK SPECIAL

1971 Chevrolet 50 series, 4 speed, 2 speed, 10' hoist

1970 Dodge 2 ton, 360 V8, 2 sp., 15 1/2' box & hoist

1970 Dodge 2 ton, 360 V8, 2 sp., will carry a 16' box

1970 Chevrolet 2 ton, 360 V8, 5 speed, 2 speed, 10' hoist

1969 Chevrolet 2 ton, 360 V8, 2 sp., 2 sp., will carry a 16' box

1968 Ford F600, 2 ton, 1 sp., low mileage, will carry a 16' box

1968 Chevrolet 50 series, carry 15 1/2' box & hoist

1969 Chevrolet 50 series, speed, 2 speed, new box and hoist

1968 GMC 2 1/2 ton, 4 wheel drive, 2 sp., power steering

1967 International 2 ton, new 15 1/2' box and hoist

1967 Ford N600 V8, 4 speed, 2 speed

1967 Chevrolet 1/2 ton, 4 speed, with new 15' hoist

1963 Chevrolet 1/2 ton, 6 cyl., 3 speed

Siebs's Reps
Trucks
JANSEN, NEBR.
Telephone 402 444-4444

PONTIAC

GMC

DATSUN

4th

Annual

Anniversary

Now In Progress

SEE OUR AD ON PAGE 3

FIRST SECTION OF THIS WEEK'S GRASS & GRAIN

KEY, INC.

2312 Stag Hill Rd.
Phone 539-1116
Manhattan's Copy VOLUME

New & Used Car

307 North T

Manhattan

is the place to go for your new car

SPAGGS LINCOLN

We Have 1971 Mercury in stock for delivery

Mercury - Montego - Comet and Capri. The prices start as \$2195.00

Stop at 307 North TODAY

BETTER IDEAS BETTER CARS

Skaggs

Lincoln - Mercury

307 N. 3rd
MANHATTAN, KANSAS

Clean-Up

OF ALL NEW TRUCKS AND CARS FOR YEAR-END SALES

Always a good selection of New And Used Cars & Trucks In Stock for Immediate Delivery

Skinner Chevrolet

Phone 622-2000
CLAY CENTER, KANSAS

FOR SALE — 1968 Chevrolet truck, 327 V8 engine, 13 1/4' bed with stock axle, 14' Haulmaster and lift. 14' Haulmaster set disk. Emerson Motors Center, Ks. Phone 913 894-2398

Cars & Trucks

1968 Chevrolet 2-ton truck with grain bed and hoist
 1965 Ford F-350 with bed and stock racks
 1968 Chevrolet 2-ton truck with stock racks, grain bed & hoist
 1965 Falcon station wagon
 1965 Falcon convertible
 1965 Chevrolet Nova II tudor
 1965 Mustang convertible
 1965 Chevrolet hardtop
 1971 Maverick tudor, mileage 4000

BIG DISCOUNT ON
 New 11' Excel camper

FORD SALES & SERVICE
Stenberg Motors

Ph. 446-3532, Clyde, Ks. 66938

1968 Ford F600, 242 cu. in. engine, low mileage, 2 door hardtop, Henderson time saving automatic, \$500. Jack Quinn, 108 Lincoln, Wamego, Ks. x28
 1965 CHEV. 60 Series, 453 DeSoto Diesel, 84" cab to axle, 5- and hoist, 2-sp. axle, new tires. \$2750. Larry A. Sedlacek, Waterville, Ks. 913 785-2539.

FOR SALE—1955 1/2 ton Chevy pickup with good 4-speed transmission. Reasonable. Also a Model T rear end with one good tire. Call 913 636-8261, Tom Roth, Paxico, Kansas. SB27

WANTED—Good '48-'55 model truck with grain bed & lift. 16-48 passenger bus. Call Doug Wildin, 316 662-7543, Hutchinson, Ks. SB27

Real Estate
 Telephone 402-4347

Property For Sale

Improved 400A on all weather road in Mankato area, 6 room modern home completely insulated, wall to wall carpet, built-in tub and shower. 2 well built barns, each 32x28, one metal covered, abundance of good water, 200A rolling land, cultivated, all conservation practices completed, 200A excellent grass with good fences. The big pasture fenced with woven wire & barbed wires with 1 hedge every 8 feet next to growing grain. This is the cleanest thing that I have had in 20 years. Not a thistle on the place. \$150 per acre, 10% down, March 1, then balance at 10% interest and \$1500 principle each year.

Improved 80 in commuting distance from Manhattan on oil and 3 bedroom modern home, all to wall carpet, built-ins, completely insulated, has 2-car garage, big barn, 40 acres beautiful cultivated land, 40 acres excellent grass, at \$18,000 With 10% down and 20% March 1, then annual payments with 10% interest. Your children can live at home and drive to college from here.

Improved Republican River bottom 320, with 292 acres very good cultivated land, two high producing irrigation wells, \$140,000 on low interest long term contract.

Beautiful modern home in good small town, 5 rooms, bath, kitchen, built-ins, new roof. Good metal outbuildings, 6 lots, corn will make 100 bu. per acre. Now get this, only \$1500 with \$100 down, \$300 possession date, then \$30 per month.

Clip this ad and mail it to your smudged smothered friends and relatives in other states. They will love you for it. No better place to live than the Midwest.

This agency sold 36 properties from Jan. 1 to July 31 for a dollar volume of \$1,006,425. If you list your property with us we will spend the necessary money to let the buying public know about it. We can sell your property if your price is consistent with its value.

Commission rate 5% on first \$5000, 2 1/2% on the balance. Call collect or write for appointment

Kvasnicka Realty
 HADDAM, KANS.
 Phone FR 6-2874
 Gerald A. Kvasnicka, Realtor

WANTED TO RENT or buy — bedroom home in the country or edge of town within 30 miles of Ft. Riley. Must be clean and in good repair. References. Call 316 278-2569 at Sterling, Ks. x27

FOR SALE—1968 Chevrolet 2-ton truck, 37 cu. in. axle, 13 1/2" bed with stock set disk. Emerson Motors Center, Ks. Phone 452-5252

FOR SALE—1968 Chevrolet 2-ton truck, 37 cu. in. axle, 13 1/2" bed with stock set disk. Emerson Motors Center, Ks. Phone 452-5252

FOR SALE—1968 Chevrolet 2-ton truck, 37 cu. in. axle, 13 1/2" bed with stock set disk. Emerson Motors Center, Ks. Phone 452-5252

FOR SALE—1968 Chevrolet 2-ton truck, 37 cu. in. axle, 13 1/2" bed with stock set disk. Emerson Motors Center, Ks. Phone 452-5252

Carlson Agency

801 Poyntz Manhattan

FARMS

160A Nemaha County farm, 75 crop, balance pasture; some improvements, plenty water. Off of Highway No. 9. \$20,000.

400A farm, 70A crop, balance bluestem pasture. Pott. County. On contract, \$115 per acre.

400A farm, 165 crop, balance grass. Wabaunsee County. Pond in pasture, 2 wells, all weather road. Very good livestock farm.

160A pasture, Pott. County, good bluestem grass, plenty of water.

160A creek bottom farm Pott. County, 95A crop land, most crop land creek bottom.

330A farm Riley County, 110A crop, balance pasture. Modern home, barns, shed, near all-weather road. May be purchased on contract.

FOR MORE INFORMATION
 WRITE OR CALL

Lawrence Welter, salesman
 PR 8-3455

Harold Carlson, broker
 JE 9-2084
 MANHATTAN, KANS.

For Your Farm
 needs check with Martin Agency. If we do not have it on a listing we will endeavor to locate it for you.

Martin Agency
 202 West Iron
 Office Phone 827-1364
 Evenings 825-5086
 SALINA, KANSAS

330 ACRES
 Choice Kaw bottom near Manhattan, nice remodeled 4 bedroom home, 3 barns in good condition. Excellent farm shop. Irrigation wells & equipment. Outstanding cattle feeding operation. 750 cement fence line bunks, 1600 ton silo, elevator, mixing bin, scale, 20,000 bushel grain storage. Owner financed long term contract, 6% interest.

WITMER FARM REALTY
 2401 Meadow Court
 Phone 913 272-6173 or 272-8790
 TOPEKA, KANSAS

Jefferson County
 378 ACRES — Choice operating dairy, 90 acres cropland, balance native and improved pasture, seven ponds, excellent well, 8 stall milking parlor, concrete lots, good fences, four bedrooms two story modern home, excellent location. Price \$140,000.

320 ACRES — Hiway location, all grass, several ponds and stream, excellent fencing, ideal stock farm, modern 4 bedroom frame home with basement, 2 large barns, other small outbuildings. Price \$85,000.

Lloyd H. Mills, Realtors
 304 West St. 913 845-2712
 TONGANOXIE, KANSAS

Fulmer Real Estate
 CATHERINE J. FULMER
 REALTOR
 Office 456-7696
 Res. 456-9281
 WAMEGO

PCA LOAN
 Repayment Tailored
 To Your Income
 Call RAY COHORST
 913-776-7061
 MANHATTAN, KANS.

To Buy Or Sell
 Farms or Ranches, Residential, Business or Commercial Property — Phone or see:

Junghans Real Estate
 238-6622
 RINEY JUNGHANS
 238-2039
 ROLAND JUNGHANS
 238-6360
 JUNCTION CITY, KANSAS

A Home For You

OLDER HOME, 2 bedrooms, complete basement, close to town. Needs some fixing.

NEW HOME, close to schools, has 3 bedrooms, huge kitchen, many closets, completely carpeted, 2 car garage, price to sell.

LOVELY COTTAGE, completely redecorated & carpeted, best of locations, no special taxes.

WARD CRAFT HOMES
 Now available. Have 3 bedrooms, lovely kitchen, many closets. Moved anywhere within 40 miles of Clay Center at the unbelievable price of \$12,000

Loren E. Law
 REALTOR
 907 6th 913/632-3159
 CLAY CENTER, KANS.
 "If It's A Home, See Loren"

248 Acres
 River bottom, 175 acres irrigated, was leveled years ago and waters perfect from river. Old water rights, plenty of water in dry years, lot of good improvements, modern 4 bedroom brick home, 3 barns, lot of grain storage, some for drying. One of the best in SE Nebraska, Gage County. Possession March 1, 1972. Selling on contract. Others To Choose From

Call or See
M. M. Kemper
 Agency (Realtor)
 122 N. 7th 402-645-3525
 WYMORE, NEBR. 68466

FOR SALE — 160 acres partly brome pasture, tillable, wheat allotment. 10 miles SE Emporia, Box 504, Waverly, Ks. x27

HOUSE FOR SALE — 3 bedroom, full basement & garage, central air, fully carpeted. Ph. 913 539-0287 for appointment x26

FOR SALE — 80 acre pasture near the Westmoreland area. Good fences, 2 ponds, 2 wells. Call 913 539-6001, Manhattan, Kansas. x26

Farm Equipment

In Alta Vista
 FREE INTEREST WAIVER ON ALL ALLIS TRACTORS & IMPLEMENTS UNTIL 3-1-71 — COMBINES UNTIL 4-1-71.

1966 Allis 190 gas
 1950 A John Deere, power-trol
 1950 B John Deere, power-trol
 1946 H Farmall
 1960 MF 65 diesel
 WD Allis tractor
 Series IV D17, 700 actual hours

USED TRUCKS
 1969 1110 International, 6 cyl., 4 speed, 7000 miles
 2 1968 1100 Internationals, V8, 4 speed
 1967 1100 International, 6 cyl., 4 speed
 1966 1100 International, 4 speed
 1968 1200D International, 4 whl. drive, V8, 4 speed
 1963 1200D International, 4 whl. drive, V8, 4 speed
 1961 110 International, 3 speed, 6 cyl.
 1947 Chevrolet 1 1/2 ton truck

HAYING EQUIPMENT
 Real late fast wrap A-C Roto Baler
 IHC hay conditioner
 AC 303 square baler
 1965 Oliver square baler
 Real slick IH 46 baler
 No. 5 IHC 4 wheel rake
 No. 25 IHC mower, 7' 2 used AC 10' discs
 Used 214 AC plow on rubber
 2 Howard rototillers, 100"
 Super 92 MF combine with cab

MUST MOVE
 MAKE AN OFFER
 New Hesston PT-10 swather
 Demo A-C 180 diesel
 Prior year model F Gleaner combine

Buchman Farm Sply.
 IHC TRUCKS
 Phone
 913 229-6619
 ALTA VISTA, KANSAS.

FOR SALE — IH 315 combine, 12', cab, robot. Out 2 years, in shed, good condition, \$6500. 316 884-4532, Americus, Ks. x26



From 32 to 133 PTO H.P. (mfr. est. max.)

SEE THE NEW 966 TODAY!
 IT FEATURES:
 95.0 estimated horsepower. New 414 cubic inch Diesel Engine. Isomounts (lower sound level). Gauges instead of lights. New quiet cab. New hydr. couplers.

BIG MACHINERY & TRUCK SALE
 TRACTORS
 Farmall 806 diesel, excellent condition, with cab, good tires
 Farmall 806 diesel, one owner, good tires, no cab, excellent
 Farmall 560 diesel with blower, 18.4 rear tires, real good
 Farmall 560 diesel with blower and dual wheels, a nice tractor
 John Deere 4020 1971 model, 300 hrs., fully equipped
 2 Farmall 706 gas tractors, both with wide front axle, overhauled
 Farmall 300 tractor, wide front axle, good tires, fast hitch
 10 more used tractors all makes & sizes, some M and H Farmalls

TRUCKS
 1966 International 1700, 7000 front axle, 17,000 rear, PS
 1968 Ford N 750 tractor, 391 V8, air brakes, new motor, new tires
 1965 Chevrolet, V8, 2-sp. axle, very clean truck, with or without bed
 1964 Dodge D-600, 361 V8, 5-sp., 2-sp., new tires, real good shape
 1963 International 1600 Loadstar, V8, 2 spd. axle, new tires, excellent
 1963 International 1800, 9000 front, 18,500 rear, PS, excellent
 1960 GMC 2 ton, 2 speed, real good old truck for the farm
 1964 Ford 2-ton, V8, 2-sp. axle, bed & hoist, near new tires, overhauled
 1956 GMC 2 ton, 2 spd., with bed & hoist, good tires, a real grain hauler
 1962 GMC 2 ton, 2-sp., V6 engine, one owner, good farm truck
 1963 International 1600 Loadstar with bulk feed auger bed, a nice unit
 1961 Chevrolet 2 ton with 8' lime & fertilizer bed, nice unit for farmer
 1949 Chevrolet 2 ton with good grain & stock bed, one owner, nice shape
 1968 Ford 1 ton, 4 wheel drive, low miles, with flat bed, a real farm unit
 1967 GMC pickup, radio, power steering, one owner, cheap truck
 1964 GMC pickup, 4 spd., runs real good, excellent transportation
 1971 New International 1100 pickup, radio, automatic, power steering \$2995
 10 more used trucks, all makes & sizes, also new beds and hoists at cost.

COMBINES & CORN HEADS
 3 used International 403 combines, all late model, all one owner, all cabs
 2 used International 303 combines, one with cab, both power steering
 Used International 101 combine, a good old cheap machine
 Used Gleaner A combine, new motor overhaul, real good machine
 Massey Super 26, this machine needs engine work. While it lasts \$275
 4 Used International 429 4 row corn heads for 151 or 403, all row spacings
 Used International 329 3 row 30" corn head for 303 combine, like new
 3 used International No. 22 heads for 101 or 303 combines all real good
 2 used International 2 MH corn pickers, both one owner, both real good
 1 Minneapolis corn sheller with drags & complete to go
 OTHER IMPLEMENTS
 Used IHC 550 field chopper with two row wide or narrow head
 WE TRADE WE FINANCE WE DELIVER

N. E. K. Motor & Impl. Co.
 IH Dealer phone 913-742-2171
 HIAWATHA, KANS.

TRACTORS

1965 4020, PS, dsl.
 1957 JD 620 rowcrop
 1966 XT190 AC diesel
 1964 706 IH diesel row crop
 1961 4010 standard diesel

COMBINES
 1962 JD 55, 14', cab
 1960 Case 800, 14'
 1959 JD 55, 14'
 1962 JD 55, 14', cab
 1961 No. 151 IH 14', cab
 1954 R Baldwin
 1958 IH 101 12'
 2 1951 Super 26 MH 12'

FORAGE EQUIPMENT
 No. 122 Chuckwagon, JD
 No. 61 IH forage wagon
 1968 No. 38 JD 2 row cutter
 1969 No. 34 JD 2-row cutter
 2 1968 No. 34 JD 2-row cutters
 20C IH 1 row cutter with pickup
 No. 151 Papec cutter for repairs

MISCELLANEOUS
 12 used wheel disks for working wheat ground
 2 45T IH balers
 1958 14T JD baler
 No. 66 New Holland baler
 2 16x8 FBA JD fertilizer drills
 14x7 B JD drill with fert.
 5 other usable wheat drills
 No. 227 JD corn picker
 16' JD No. 931 wheel spring-tooth
 28' Crustbuster
 No. 45 JD loader
 7x14 wagon on heavy duty gear
 8' fast hitch industrial blade

Washington Impl. Co.
 Phone
 EA 5-2301

WASHINGTON, KANS.

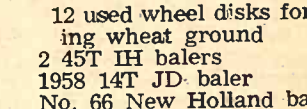

From 32 to 133 PTO H.P. (mfr. est. max.)

SEE THE NEW 966 TODAY!
 IT FEATURES:
 95.0 estimated horsepower. New 414 cubic inch Diesel Engine. Isomounts (lower sound level). Gauges instead of lights. New quiet cab. New hydr. couplers.

USED TRACTORS
 1967 Farmall 706
 1966 AC 190XT diesel
 1964 Farmall 706
 1960 Farmall 460
 1957 Farmall 230
 1959 MF 85 gas
 1956 Farmall 300
 1955 John Deere 70 diesel
 1953 Farmall Super C
 1951 JD A
 1948 John Deere B

USED TILLAGE
 International 11' double tool bar chisel
 International No. 37 14' wheel disc
 International No. 37 12' wheel disc
 International No. 37 10'9" wheel disc
 International No. 46 11'6" wheel disc
 MM wheel disc, 14'
 Kewanee 14' wheel disc
 Kewanee 20' wing disc
 Massey-Harris 12' wheel disc

USED COMBINES
 1967 International 303 13', cab, PS
 1966 International 303, 13', cab, PS
 1956 International 141, 12'
 1953 John Deere 55, 12'

GRAIN DRILLS
 International 16x7, fert. & grass seeder
 John Deere 17x7, fert.

Wamego Truck & Tractor Co.
 Phone
 456-9661
 WAMEGO, KANS.

1957 INTERNATIONAL farm tractor, 350 series, propane, LPTO, torque amplifier, fast hitch, \$1200. 1958 International 340 series, LPTO, torque amplifier, \$1000. 2 flatbed hay wagons, \$500. Portable hay elevator with electric motor, \$80. Jack Quinn, 908 Lincoln, Wamego, Kansas. x28

All Prices Below Freezing 32 Degrees

CLASSIFIED ADVERTISING AS TO FIT THE OCCASION. This is the week of the presidential freeze. Whatever that means — Possibly the rich get richer & us middle poor get poorer. He says it's voluntary — he hopes.

Used manure spreader, around 28 model or earlier, could work with small repair \$13.99 WD 45 Allis, new engine and like new condition. \$149 — under the freeze price.

If not successful the O.E.P. looks like a new bureaucratic function just getting started. Year from now will have 900,000 employees plus the FBT IRS checking on us to see if we are charging the right prices. I'm sure we are not. We should be getting more. We have merchandise we can't sell at cost. Try us. We'll take a lot less than freeze price.

New XT190 Allis at \$100 below cost JD 45 10' combine will cut \$795 Read where John Wayne, our celebrated hero — "Tora-Tora" received \$800,000 in farm payments last year. One hell of a gung ho hero. What's his name the plantation senator from Mississippi even got more. We fight a war for these guys.

Looks like the politicians finally got around to admitting the war was for economy purposes. Worked pretty good until people got sick of it and started protesting & marching. Possibly the kids last March in May, on DC, was too much and Dick decided he better end her quick. Now we gotta try and have peace & economy at the same time.

Allis 1 row good field cutter, ready to go \$195 New Allis Chalmers Gleaner G combine at cost price, way under freeze

New Case 1170 tractor at cost price or below 1957 Model Jeep with enc. cab \$510

Nixon says it's easy to sit back & criticize & complain. I say it isn't. It takes a lot of planning to be a good complainer.

Have a few cast iron seats, some with names, will trade for Eisenhower dollars.

Have located more Santa Fe Trail wagon ruts. Nearly a mile. Will take \$1950. Will not deliver.

Have 4 round balers left, will discount this week for quick sale.

See where Texas is going to cede from Union again & LBJ to be president, good ridance, he can build himself another museum to put his war papers in. Tractor DC4 Case with hydraulics, \$179.00, runs

Corn head for Allis Gleaner, fits 60-61-62 models, sell cheap \$499.99

Grain-O-Vator no. 30 feed wagon — \$199.99, we raised the price on this

440 John Deere crawler tractor with high loader — \$1999.99, Freeze Price

440 John Deere crawler tractor, back-hoe loader tractor, complete \$2999.99

Nixon says we should work & "slave & maintain our heritage" & "Build back our free competitive spirit" we once had — "I'll say this I think us farmers out here still got the 'spirit' but we don't have the price or the money to prove it."

David Bradley "make order" rake" looks good but needs repair \$49.99

Longhofer



EV 2-2620
MARION, KANS.



Complete
Line Of
Behlen Steel

Farm Buildings

Wayland Const. Co.

BINS, AUGER EQUIPMENT

Phone or write Mike Wayland at

Phone EA 5-2134

Washington, Kansas 66968

MORE LONGHOFER

IHC Side delivery rake, runs good \$149.99 Have 7 good used dump rakes take all will take \$139.99, make good portable fence or yard decoration.

Have one used 1 holer corn sheller could have been used by Boone or Lincoln, collectors item, \$19.99, will deliver.

If its machinery you want at Bargain Prices see "Rusty" at Longhofers. If you want to pass the time of day go up & see "Tom & Rocky" they'll try & sell you but generally their prices are too high.

Looks as tho Nixon & Connelly's price freeze sorta screwed up prices around the world. So they don't know yet "whose broke & who isn't" wonder what happened to McNamara & his world bank?

New Blair feed wagons, some sizes for as low as \$875.00 F.O.B. "Full stock parts for Blair wagons."

303 IHC combine, nice clean machine with cab will sell "Below Freezing"

No. 1000 Case combine, 62 model with cab, 14-ft. or 16-ft. header Freeze price \$3499.99

Our price this week \$2699.99 800 Case combine, 14-ft., rebuilt \$2400.00

63 Case 600 combine \$2450.00 64 Case 600 combine \$2799.00

Very late IHC drill, 16-8 with rubber press, no fert. \$799.00 430 Case row crop tractor, reduced to \$1999.99

730 Case row crop tractor, LPG like new, 66 model row crop \$3799.00

Don't forget to write your favorite politician tell them you are in a bit of trouble & need a guaranteed loan like the one Lockheed got - ho! ho! Bet you a dollar you don't get an answer. I already tried it.

40,000 lbs. of wheel weight, as low as 4c per lb.

"Still looks like the best way to support the economy would be for us farmers to quit buying for about a year would sure bring things back into parity" "1914"

To end the advertising we really intend to go along with Nixon's program & roller-back. I don't how long we can do so but we intend to sell all new at cost or below to cooperate

(The End)

Longhofer



EV 2-2620
MARION, KANS.

FALL SPECIALS

NEW 1969 & 1970 COMBINES

1964 C-II Gleaner & cab

1962 A Gleaner

1959 John Deere 45

1958 IHC 101

1957 80 Massey

HAY EQUIPMENT

1961 Hesston 240 SP windrower

1964 IHC 201 SP windrower

JD No. 50 9' mower

JD No. 39 9' mower

JD No. 5 7' mower

Oliver tractor & mower

Model 50 Oliver baler

MISCELLANEOUS

JD 3 pt. springtooth

1958 JD 520 tractor

JD 45 loader

28' Crust Buster

New Crust Busters

Cook 12' offset disk

AC 240 corn head

John Deere 210 corn head

IHC 22 corn head

Case No. 20 forage harvester

NEW HESSTON FORAGE

HARVESTERS

NEW & USED SHREDDERS

NEW GLEANER COMBINES

IN STOCK

Marysville Mchry. Co.

East US 36



562-2746
MARYSVILLE, KANSAS

The Man

you are buying from
appreciates CASH!
We Have It

Call OWEN DUER

913-776-7061

MANHATTAN, KANS.

Cleanest Used Machinery In Central Kansas

Tractors

1969 190XT diesel, 1100 hours, exceptionally clean
1967 A-C 190XT diesel, clean, low hours, rear end change-over
1965 A-C 190XTD, rear end changeover
1964 A-C D-17 diesel, Series 3
1964 A-C D19 diesel

COMBINES

Free Financing On
New Machinery Until
April 1, 1972

1969 Gleaner G, cab, 20'
1968 Gleaner G, cab, 20'
1968 Gleaner G, cut wheat only
1969 Gleaner F, 17' head
1964 Gleaner E, 13' head, clean
1960 Gleaner A, 14' head
1955 Gleaner A, 14' head
1959 Massey Ferguson 82, 14', new motor overhaul
All above machines have been run through the shop or are in the process

MISCELLANEOUS

A-C hopper blower, PTO drive
1968 Gehl forage harvester and cutter bar, pickup att.
John Deere No. 34 forage harvester, 2-row narrow
1968 Allis Chalmers 780 forage harvester with pickup att.
Free Financing On
New New Holland
Haying Equipment
1958 New Holland 68 baler
New Holland hay equipment at 1970 prices. We need to sell
469 Haybines, 1010 bale wagons,
903 Speed-Rower
Good Selection Of Used
Springtooths

Jost Implement Co.

316-947-3182

HILLSBORO,

KANS.



SEE THE NEW 966 TODAY!
IT FEATURES:

95.0 estimated horsepower. New 414 cubic inch Diesel Engine. Isomounts (lower sound level). Gauges instead of lights. New quiet cab. New hydr. couplers.
SEE US TODAY!

Specials on new IH 340 mounted springtooth harrows 12-16', two or three point hitch.
Farmall 826D
IH 16x8 No. 10 fertilizer drill
IH 350 one row field harvester

USED

Farmall 656
Farmall 560
Farmall 350
IH 46T baler
IH 15 side rake
IH 55 two row field harvester
Papec one row field harvester
IH and JD springtooth harrows 12 to 20', mounted and with wheel carriers.

Esslinger Impl. Co.

Phone

292-4424

FRANKFORT, KANS.

Waiver Of Interest On Combines And Corn Heads

1969 Gleaner K & F combines
3 Model A Gleaner combines
D-17 Allis diesel
Model 180 Allis diesel
Model 190XT Allis diesel
New Kewanee discs

Henry Sales & Service, Inc.

E. Hwy. 24

FL 4-7641

TOPEKA, KANSAS

JUNCTION CITY

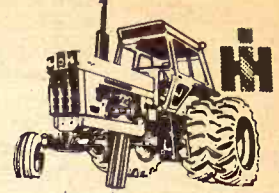

From 32 to 133 PTO H.P.
(mfr. est. max.)

SEE THE NEW 966 TODAY!
IT FEATURES:
95.0 estimated horsepower. New 414 cubic inch Diesel Engine. Isomounts (lower sound level). Gauges instead of lights. New quiet cab. New hydr. couplers.
SEE US TODAY!

IH No. 27 twine baler, complete \$1695
IH No. 47 wire baler, save
IH No. 10 16x8 fert. drill
IH No. 350 forage harvester, one-row
IH Vibra Shank 8 1/2' 3 pt. hitch
IH 340 springtooth, 16', fast hitch
Peerless all purpose roller mill

USED TRACTORS

IH I-300 utility, fast hitch and TA \$525
All's WC with PTO, runs good \$125
IH F-560 diesel, RC \$2850
IH F-706 diesel, WFA
IH I-460 utility with loader \$2850
John Deere 3010 diesel, local tractor
IH F-450 gas, WFA, with Du-all loader
IH Farmall H, runs good \$350
Ferguson 20 tractor with Dearborn 7' rear mount mower, complete, AT \$595

PLOWS

Massey Harris 3x14 mtd. 3 pt. \$150
IH 2x14 mtd. fast hitch \$125
MM 6' oneway plow on rubber wheels \$245
Oliver 3x14 high clearance on rubber \$125
IH 5x14 semi mount, FH \$495
IH 4x14 pull on rubber \$100
Allis 3x14 mounted \$50
IH 2x14 mtd. 3 pt., like new \$195

DISK HARROWS

IH No. 37 wheel disk, 12' \$525
Schaefer wheel disk, 10' \$350

HAY TOOLS

JD low wheel side del. rake \$75
1969 IH No. 47 twine baler, like new — Save
IH No. 31 power mower, 7' \$125
JD No. 214 twine baler

TRUCKS

62 IH Scout 4x4, full top, radio, hubs \$995
62 IH Scout 4x4 pickup, hubs & bumper \$695
62 Ford F250 1/2 ton pickup, 6 cyl., 4 speed \$495
61 IH 1/2 ton pickup, V8, overdrive, R&H \$495
46 Chev. truck, 2-speed, duals, comb. bed & hoist \$400

MISCELLANEOUS

IH 16x8 grain drill with fert. press \$275
IH 5 section springtooth with hyd. carrier \$295
Case one-row field cutter \$195

Phone Or See

Chet Westrup or Lloyd Hunter
913 238-5101, Junction City
or 913 263-2399, Abilene

MOHN'S



Box 33

..IH..

JUNCTION CITY, KS. 66441

See In Clay Center

Oliver 40 combine
Oliver 35 combine
Gehl 72 spreader
Oliver 415 7' mower
Crust Buster harrows 24' & 28'

PLOWS

Oliver 5 base semi-mounted JD 4x14
Oliver 316 late model Ford 316 3 pt. like new A-C 3x16

NEW MACHINERY
AT SPECIAL PRICES
Gehl harvesters & wagons
Crust Buster harrows
Oliver and Homelite

Toburen Impl. Co.

Ph. 632-2288

416 Court St.

CLAY CENTER, KANS.

FOR SALE — A-C Roto Baler, A1 condition. Phone 913 353-2392
Beattie, Ks. x26

SEE THE NEW 966 TODAY!
IT FEATURES:
95.0 estimated horsepower. New 414 cubic inch Diesel Engine. Isomounts (lower sound level). Gauges instead of lights. New quiet cab. New hydr. couplers.
SEE US TODAY!

TRACTORS

New 826 International to sell
1965 M-F 65 diesel tractor, 155x38 tires, new transmission, 700 tractor: MF loader, purpose bucket, acting hydraulic heavy duty
1968 Farmall 656 gas, dual valves
1968 Farmall 650, 42 hydro. seat, 3-pt. hitch
1967 Farmall 656 gas, valves
1961 560 diesel, fast equipped
Farmall 300, fast hitch
1964 IH 706 diesel, fenders, 2 pt.
1951 Ford 8N
1951 Farmall M
1948 JD D, A1 shape
1945 John Deere A

MISCELLANEOUS

IH 11' fast hitch chisel
3 pt. JD 12 springtooth
A-C 3 pt. 3x16 plow
Papec field cutter, 16' IH 550, 2 row field harvester
1968 403 14' combine
MM 16x8 grain drill with press wheels
JD 227 2-row mtd. harrow
IH 101 combine, 12' head
No. 37 IHC 12' disc
No. 37 IHC 10' disc
Ford wheel disc, 10' IH 816 mower conditioner
IH No. 100 balanced harrow, 9', fast hitch
IHC 33A loader
Twin-draulic hydraulic loader
Farmhand stacker on tractor
IHC 150 manure spreader truck tires
430 IH twine baler, 1 year's cost, one left

Kendall

AND IMPLEMENTS

LEONARDVILLE, MO.

SEE THE NEW 966 TODAY!
IT FEATURES:
95.0 estimated horsepower. New 414 cubic inch Diesel Engine. Isomounts (lower sound level). Gauges instead of lights. New quiet cab. New hydr. couplers.
SEE US TODAY!

New Machinery

At Discount

IH 420W baler
IH 55-7' chisel plow
IH 360 24' springtooth
IH No. 53 6-row combine
401 4 section springtooth
7' Landoll chisel plow
hitch
IH 826D, demonstration
Gehl 300 1-row field harrow

USED MACHINERY

37T hay baler
37 12' wheel disk
370 13' wheel disk
Case 9' disk
MM 13x7 fertilizer spreader on rubber
2 IH 45T hay balers

Macha-Rover

Impl. Co.

WANTED — Good portable grain dryer, Slead, Lebo, Ks. 66501
316 256-2128



GIANT CLEARANCE SALE
AUGUST AND SEPTEMBER.
Your Gain Is Our Loss. All
Items Listed Will Be Sold. Due
To A New Ruling On County
Taxes We Are Cutting Inventor
y And We Mean Business.
The following items are over-
stocked and are in stock.

SEE THE NEW 966 TODAY!
IT FEATURES:
95.0 estimated horsepower. New
414 cubic inch Diesel Engine.
Isomounts (lower sound level).
Gauges instead of lights. New
quiet cab. New hydr. couplers.
SEE US TODAY!

TRACTORS
New 826 International
to sell.
1965 MF 65 diesel
arch, 15.5x38 tires,
er transmission, 74
tractor; MF loader
purpose bucket, tra-
acting hydraulic
heavy duty.
1968 Farmall 656
dual valves
1968 Farmall 650
hydro. seat, 3-pt.
1967 Farmall 656
valves
1961 560 diesel, fast
equipped
Farmall 300, fast
1964 IH 706 diesel,
fenders, 2 pt.
1951 Ford 8N
1951 Farmall M
1948 JD D, A-1 shape
1945 John Deere A

MISCELLANEOUS
IH 11' fast hitch
3 pt. JD 12' spring
A-C 3 pt. 3x16 plow
Papec field cutter,
IH 550, 2 row field
1968 403 14' combine
MM 16x8 grain drill
press wheels.
JD 227 2-row mid.
IH 101 combine, 12
No. 37 IHC 12' disc
No. 37 IHC 10' 9"
Ford wheel disc, 10
IH 816 mower condi-
IH No. 100 balanced
IHC 33A loader
Twin-draught hydro-
loader
Farmhand stacker
tractor
IHC 150 manure spre-
430 IH twine baler
year's cost, one

Kendall
AND IMPLEMENT
LEONARDVILLE

J. P. Humphrey
Implement Co.
132-140 N. 6th
Ph. (316) 825-4351
KIOWA, Ks. 67070

Combine City USA—
We Trade For Anything

Combines — New
Get Ready For Harvest
With A Good Combine
only OLIVER 535 corn and
bean special with cab, 13'
hyd. reel \$8000
only CASE 1660 with 14' head
etc., at \$11,750
Nearly new CASE 660 with 13'
& cab, some warranty left
..... \$6500

USED COMBINES
Case 10', cab \$1795
A-I Gleaner with cab, very
good
Oliver 25 good \$1495
Ford 611 \$1295
Massey Ferguson 82, 12'
Massey Ferguson 14'
IHC 203 13' with 2 row head
IHC 91 10', 2 row head
NEW FORAGE HARVESTERS
Case 300 2 row \$2500
Gehl 1 row \$1795
Used 2 row Gehl, big 1495

New Machines
At Discount

IH 40W baler
IH 557 chisel
IH 360 24 spring
IH No. 53 3 row
IHC 203 13' with 2 row head
401 4 section spring
7 Landoll chisel
hitch
IH 826D, demonst-
Gehl 300 1 row
used 2 row Gehl, big 1495

USED MACHINES
37T hay baler
37 12' wheel
370 13' wheel
Case 9' disk
MM 13x7 fertilizer
on rubber
2 IH 45T hay baler

Ottawa Farm
Implement Co.
Phone 913-242-3035
mi. S. Ottawa, Ks., Hwy. 59
OTTAWA, KANSAS

Mach
Impl. Co.

WANTED — TD9 tractor-
r with trailer. In good
condition. \$2800. 913 437-2250.
M. Marys, Ks.
SB29



From 32 to 133 PTO H.P.
(mfr. est. max.)

SEE THE NEW 966 TODAY!
IT FEATURES:
95.0 estimated horsepower. New
414 cubic inch Diesel Engine.
Isomounts (lower sound level).
Gauges instead of lights. New
quiet cab. New hydr. couplers.
SEE US TODAY!

Big Clearance Sale

NEW EQUIPMENT
BARGAINS
F1026 Farmall Demo (1970)
F1456D tractor (1970)
F1026D tractor (1970)
IHC No. 53 4-row cultivator
with deluxe eqpt.
IHC No. 610 offset disc
IHC No. 80 4-row lister
3 IHC No. 56 4-row planters

USED EQUIPMENT
2 27' Moridge springtooth har-
rows with drags & jack \$550
30' Port-A-Harrow with drag
& jack \$600
1969 No. 500 Hesston windrow-
er, 14', purchased new July
31, 1969, A-1 cond., was \$4750
Now \$4500
2 1968 Hesston PT-10 pull type
windrowers. Were \$1450. Now
..... \$1250
1966 Hesston PT-10 pull type
windrower. Was \$1150. Now
..... \$995
1967 No. 905 New Holland SP
windrower, 14'. Was \$3250.
Now \$2850
Kent 2 square bar hydra culti-
vator harrow with drag and
jack, like new \$650
JD 3 section, 3 pt. springtooth
harrow \$75
JD 4 section springtooth harrow
with carrier \$125
JD 4 section springtooth har-
row with carrier \$125
2 1968 No. 47T IHC balers, sold
new in 1969, always shedded,
A-1. Were \$1450. Now \$1295
1966 A-C 303T baler, always
shedded, A-1. Was \$850. Now
..... \$700
Miller 16' offset disc \$1250
Miller 14' offset disc \$1450
IHC No. 37 14' disc, new \$450
Deere RW disc harrow. Was
\$300. Now \$200
3 Deere BW disc harrows —
\$575, \$450, \$500
Krause 14' offset disc. Was
\$1450. Now \$1150
Kewanee wing disc. Was \$500.
Now \$350
MM 18x7 disc drill with press
wheels, good \$225
1960 IHC M 16x7 grain drill,
low rubber \$125
1968 JD DRA, fert., rubber
press & grass seeder att. Was
\$1050. Now \$900
1966 JD DRA, fert., rubber
press. Was \$825. Now \$675
3 IHC No. 10 16x10, fert., rubber
press \$950, \$375, \$775
Case 5x16 semi-mtd. plow \$550
IHC disk plow \$125
2 No. 8 3x16 plows at \$35
Deere No. 6 forage harvester,
completely rebuilt \$675
Gehl FB-85 table blower, like
new \$675

BE SURE TO SEE US
ON GOOD LATE
& OLDER COMBINES
1959 IHC No. 151
1957 IHC No. 141
2 1964 IHC No. 403
1959 IHC No. 101
1957 No. 55 Deere
1958 No. 55 Deere
TRACTORS & POWER UNITS
F460D, new paint & major over-
haul on engine
F560D, new paint & tires, A-1
condition
F460D, new paint & tires, major
overhaul on TA, trans. & dif-
ferential
1964 No. 504 MM power unit,
rebuilt. Was \$1500. Now \$1350
1956 No. 50 Deere, one owner,
new rear tires, power steer-
ing, live PTO & hydraulics
..... \$750
1960 730D Case, new 8-ply front
& like new rear tires. Power
steering & 3 pt. hitch \$1650
UD MM. Was \$500. Now \$350
Davis loader. Was \$375 .. \$325

Wanted — Cab for 101 inter-
national combine. Lawrence
Benvshek, Cuba, Ks., Phone
37F11. x27

Wanted — C-II, F or G Glean-
er combine, 12' or 13' head and
4-40 cornhead. Barney Halling,
Denton, Ks. 66017. x27

Wanted — Cab for 101 inter-
national combine. Lawrence
Benvshek, Cuba, Ks., Phone
37F11. x27

Wanted — Cab for 101 inter-
national combine. Lawrence
Benvshek, Cuba, Ks., Phone
37F11. x27

Wanted — Cab for 101 inter-
national combine. Lawrence
Benvshek, Cuba, Ks., Phone
37F11. x27

Wanted — Cab for 101 inter-
national combine. Lawrence
Benvshek, Cuba, Ks., Phone
37F11. x27

Wanted — Cab for 101 inter-
national combine. Lawrence
Benvshek, Cuba, Ks., Phone
37F11. x27

Wanted — Cab for 101 inter-
national combine. Lawrence
Benvshek, Cuba, Ks., Phone
37F11. x27

Wanted — Cab for 101 inter-
national combine. Lawrence
Benvshek, Cuba, Ks., Phone
37F11. x27

Wanted — Cab for 101 inter-
national combine. Lawrence
Benvshek, Cuba, Ks., Phone
37F11. x27

Wanted — Cab for 101 inter-
national combine. Lawrence
Benvshek, Cuba, Ks., Phone
37F11. x27

Wanted — Cab for 101 inter-
national combine. Lawrence
Benvshek, Cuba, Ks., Phone
37F11. x27

Wanted — Cab for 101 inter-
national combine. Lawrence
Benvshek, Cuba, Ks., Phone
37F11. x27

Wanted — Cab for 101 inter-
national combine. Lawrence
Benvshek, Cuba, Ks., Phone
37F11. x27

Wanted — Cab for 101 inter-
national combine. Lawrence
Benvshek, Cuba, Ks., Phone
37F11. x27

Wanted — Cab for 101 inter-
national combine. Lawrence
Benvshek, Cuba, Ks., Phone
37F11. x27

Wanted — Cab for 101 inter-
national combine. Lawrence
Benvshek, Cuba, Ks., Phone
37F11. x27

Check Our Prices

TRACTORS
JD 3020 gas, very good
MF 65, good
1951 JD A, good
JD B, 1948

MISCELLANEOUS
Viking PTO hammermill, 3 pt.
hitch
JD 12' AW disk, very good
12' harrow, 3 pt. hitch
JD 16x8 FBB fert. drill

HAY MACHINERY
NO INTEREST on JD balers
til April, 1972
JD 14T baler, good
JD hay conditioner
Ford No. 530 baler
MH Super 66 with engine, good
JD No. 8 mower, good
JD No. 5 mower, good
Myers mower-conditioner, good
Massey baler, low price
JD side delivery rake, 4 bar,
rubber

COMBINES
JD 95, cab, air cond., Hydrostat-
ic, very good
JD 45, Hi-Lo, cab
JD 45 high
JD 40 with corn head
MH 35, good MH 82, good, cab
MH 72 MH 80
2 101 IH, one with cab
JD 434 with corn head
JD 210 corn head
MF 20 corn head

FIELD HARVESTERS
New Holland 1880 self propel-
led, 2 or 3 rows
Older field harvesters — New
Holland — Gew — A-C

Kansas Farm Mchry.



CE 3-1374

West 24

at Goodyear

TOPEKA

See In Jamestown

1958 John Deere 720 diesel,
good
1959 MF 65 LP gas, excellent
shape
1958 Case 800 diesel
We still have some MF 1100 die-
sel tractors on hand at the
old price
1966 MF 1130, completely over-
hauled and repainted, with
duals, slick \$6500

USED & NEW COMBINES
Balers and swathers have waiv-
er of interest until Apr. 1, '72.

USED & NEW TRACTORS
and related equipment have
waiver of interest until March
1, 1972.

USED COMBINES
& TRACTORS
Have Waiver Of Interest
With A 10% Down Payment
Until Jan. 1, 1972
2 new 1970 MF 510 gas com-
bines at the old price
1961 Oliver combine, 12'
1958 John Deere 45 combine,
10', very good
1959 MH 82, 14' \$1800
1960 IHC 151 combine, 15' with
cab \$2250
1962 No. 23 IHC corn head \$300
Massey Harris No. 22 cornhead,
MF No. 222 cornhead .. \$1250
MF No. 24 cornhead, like new
1961 Oliver 2 row corn head
..... \$250
80" Howard Roto-vator, used
very little \$800

USED COMBINES
& TRACTORS
Have Waiver Of Interest
With A 10% Down Payment
Until Jan. 1, 1972
2 new 1970 MF 510 gas com-
bines at the old price
1961 Oliver combine, 12'
1958 John Deere 45 combine,
10', very good
1959 MH 82, 14' \$1800
1960 IHC 151 combine, 15' with
cab \$2250
1962 No. 23 IHC corn head \$300
Massey Harris No. 22 cornhead,
MF No. 222 cornhead .. \$1250
MF No. 24 cornhead, like new
1961 Oliver 2 row corn head
..... \$250
80" Howard Roto-vator, used
very little \$800

USED COMBINES
& TRACTORS
Have Waiver Of Interest
With A 10% Down Payment
Until Jan. 1, 1972
2 new 1970 MF 510 gas com-
bines at the old price
1961 Oliver combine, 12'
1958 John Deere 45 combine,
10', very good
1959 MH 82, 14' \$1800
1960 IHC 151 combine, 15' with
cab \$2250
1962 No. 23 IHC corn head \$300
Massey Harris No. 22 cornhead,
MF No. 222 cornhead .. \$1250
MF No. 24 cornhead, like new
1961 Oliver 2 row corn head
..... \$250
80" Howard Roto-vator, used
very little \$800

USED COMBINES
& TRACTORS
Have Waiver Of Interest
With A 10% Down Payment
Until Jan. 1, 1972
2 new 1970 MF 510 gas com-
bines at the old price
1961 Oliver combine, 12'
1958 John Deere 45 combine,
10', very good
1959 MH 82, 14' \$1800
1960 IHC 151 combine, 15' with
cab \$2250
1962 No. 23 IHC corn head \$300
Massey Harris No. 22 cornhead,
MF No. 222 cornhead .. \$1250
MF No. 24 cornhead, like new
1961 Oliver 2 row corn head
..... \$250
80" Howard Roto-vator, used
very little \$800

USED COMBINES
& TRACTORS
Have Waiver Of Interest
With A 10% Down Payment
Until Jan. 1, 1972
2 new 1970 MF 510 gas com-
bines at the old price
1961 Oliver combine, 12'
1958 John Deere 45 combine,
10', very good
1959 MH 82, 14' \$1800
1960 IHC 151 combine, 15' with
cab \$2250
1962 No. 23 IHC corn head \$300
Massey Harris No. 22 cornhead,
MF No. 222 cornhead .. \$1250
MF No. 24 cornhead, like new
1961 Oliver 2 row corn head
..... \$250
80" Howard Roto-vator, used
very little \$800

USED COMBINES
& TRACTORS
Have Waiver Of Interest
With A 10% Down Payment
Until Jan. 1, 1972
2 new 1970 MF 510 gas com-
bines at the old price
1961 Oliver combine, 12'
1958 John Deere 45 combine,
10', very good
1959 MH 82, 14' \$1800
1960 IHC 151 combine, 15' with
cab \$2250
1962 No. 23 IHC corn head \$300
Massey Harris No. 22 cornhead,
MF No. 222 cornhead .. \$1250
MF No. 24 cornhead, like new
1961 Oliver 2 row corn head
..... \$250
80" Howard Roto-vator, used
very little \$800

USED COMBINES
& TRACTORS
Have Waiver Of Interest
With A 10% Down Payment
Until Jan. 1, 1972
2 new 1970 MF 510 gas com-
bines at the old price
1961 Oliver combine, 12'
1958 John Deere 45 combine,
10', very good
1959 MH 82, 14' \$1800
1960 IHC 151 combine, 15' with
cab \$2250
1962 No. 23 IHC corn head \$300
Massey Harris No. 22 cornhead,
MF No. 222 cornhead .. \$1250
MF No. 24 cornhead, like new
1961 Oliver 2 row corn head
..... \$250
80" Howard Roto-vator, used
very little \$800

USED COMBINES
& TRACTORS
Have Waiver Of Interest
With A 10% Down Payment
Until Jan. 1, 1972
2 new 1970 MF 510 gas com-
bines at the old price
1961 Oliver combine, 12'
1958 John Deere 45 combine,
10', very good
1959 MH 82, 14' \$1800
1960 IHC 151 combine, 15' with
cab \$2250
1962 No. 23 IHC corn head \$300
Massey Harris No. 22 cornhead,
MF No. 222 cornhead .. \$1250
MF No. 24 cornhead, like new
1961 Oliver 2 row corn head
..... \$250
80" Howard Roto-vator, used
very little \$800

USED COMBINES
& TRACTORS
Have Waiver Of Interest
With A 10% Down Payment
Until Jan. 1, 1972
2 new 1970 MF 510 gas com-
bines at the old price
1961 Oliver combine, 12'
1958 John Deere 45 combine,
10', very good
1959 MH 82, 14' \$1800
1960 IHC 151 combine, 15' with
cab \$2250
1962 No. 23 IHC corn head \$300
Massey Harris No. 22 cornhead,
MF No. 222 cornhead .. \$1250
MF No. 24 cornhead, like new
1961 Oliver 2 row corn head
..... \$250
80" Howard Roto-vator, used
very little \$800

USED COMBINES
& TRACTORS
Have Waiver Of Interest
With A 10% Down Payment
Until Jan. 1, 1972
2 new 1970 MF 510 gas com-
bines at the old price
1961 Oliver combine, 12'
1958 John Deere 45 combine,
10', very good
1959 MH 82, 14' \$1800
1960 IHC 151 combine, 15' with
cab \$2250
1962 No. 23 IHC corn head \$300
Massey Harris No. 22 cornhead,
MF No. 222 cornhead .. \$1250
MF No. 24 cornhead, like new
1961 Oliver 2 row corn head
..... \$250
80" Howard Roto-vator, used
very little \$800

USED COMBINES
& TRACTORS
Have Waiver Of Interest
With A 10% Down Payment
Until Jan. 1, 1972
2 new 1970 MF 510 gas com-
bines at the old price
1961 Oliver combine, 12'
1958 John Deere 45 combine,
10', very good
1959 MH 82, 14' \$1800
1960 IHC 151 combine, 15' with
cab \$2250
1962 No. 23 IHC corn head \$300
Massey Harris No. 22 cornhead,
MF No. 222 cornhead .. \$1250
MF No. 24 cornhead, like new
1961 Oliver 2 row corn head
..... \$250
80" Howard Roto-vator, used
very little \$800

USED COMBINES
& TRACTORS
Have Waiver Of Interest
With A 10% Down Payment
Until Jan. 1, 1972
2 new 1970 MF 510 gas com-
bines at the old price
1961 Oliver combine, 12'
1958 John Deere 45 combine,
10', very good
1959 MH 82, 14' \$1800
1960 IHC 151 combine, 15' with
cab \$2250
1962 No. 23 IHC corn head \$300
Massey Harris No. 22 cornhead,
MF No. 222 cornhead .. \$1250
MF No. 24 cornhead, like new
1961 Oliver 2 row corn head
..... \$250
80" Howard Roto-vator, used
very little \$800

USED COMBINES
& TRACTORS
Have Waiver Of Interest
With A 10% Down Payment
Until Jan. 1, 1972
2 new 1970 MF 510 gas com-
bines at the old price
1961 Oliver combine, 12'
1958 John Deere 45 combine,
10', very good
1959 MH 82, 14' \$1800
1960 IHC 151 combine, 15' with
cab \$2250
1962 No. 23 IHC corn head \$300
Massey Harris No. 22 cornhead,
MF No. 222 cornhead .. \$1250
MF No. 24 cornhead, like new
1961 Oliver 2 row corn head
..... \$250
80" Howard Roto-vator, used
very little \$800

USED COMBINES
& TRACTORS
Have Waiver Of Interest
With A 10% Down Payment
Until Jan. 1, 1972
2 new 1970 MF 510 gas com-
bines at the old price
1961 Oliver combine, 12'
1958 John Deere 45 combine,
10', very good
1959 MH 82, 14' \$1800
1960 IHC 151 combine, 15' with
cab \$2250
1962 No. 23 IHC corn head \$300
Massey Harris No. 22 cornhead,
MF No. 222 cornhead .. \$1250
MF No. 24 cornhead, like new
1961 Oliver 2 row corn head
..... \$250
80" Howard Roto-vator, used
very little \$800

USED COMBINES
& TRACTORS
Have Waiver Of Interest
With A 10% Down Payment
Until Jan. 1, 1972
2 new 1970 MF 510 gas com-
bines at the old price
1961 Oliver combine, 12'
1958 John Deere 45 combine,
10', very good
1959 MH 82, 14' \$1800
1960 IHC 151 combine, 15' with
cab \$2250
1962 No. 23 IHC corn head \$300
Massey Harris No. 22 cornhead,
MF No. 222 cornhead .. \$1250
MF No. 24 cornhead, like new
1961 Oliver 2 row corn head
..... \$250
80" Howard Roto-vator, used
very little \$800

USED COMBINES
& TRACTORS
Have Waiver Of Interest
With A 10% Down Payment
Until Jan. 1, 1972
2 new 1970 MF 510 gas com-
bines at the old price
1961 Oliver combine, 12'
1958 John Deere 45 combine,
10', very good
1959 MH 82, 14' \$1800
1960 IHC 151 combine, 15' with
cab \$2250
1962 No. 23 IHC corn head \$300
Massey Harris No. 22 cornhead,
MF No. 222 cornhead .. \$1250
MF No. 24 cornhead, like new
1961 Oliver 2 row corn head
..... \$250
80" Howard Roto-vator, used
very little \$800

USED COMBINES
& TRACTORS
Have Waiver Of Interest
With A 10% Down Payment
Until Jan. 1, 1972
2 new 1970 MF 510 gas com-
bines at the old price
1961 Oliver combine, 12'
1958 John Deere 45 combine,
10', very good
1959 MH 82, 14' \$1800
1960 IHC 151 combine, 15' with
cab \$2250
1962 No. 23 IHC corn head \$300
Massey Harris No. 22 cornhead,
MF No. 222 cornhead .. \$1250
MF No. 24 cornhead, like new
1961 Oliver 2 row corn head
..... \$250
80" Howard Roto-vator, used
very little \$800

USED COMBINES
& TRACTORS
Have Waiver Of Interest
With A 10% Down Payment
Until Jan. 1, 1972
2 new 1970 MF 510 gas com-
bines at the old price
1961 Oliver combine, 12'
1958 John Deere 45 combine,
10', very good
1959 MH 82, 14' \$1800
1960 IHC 151 combine, 15' with
cab \$2250
1962 No. 23 IHC corn head \$300
Massey Harris No. 22 cornhead,
MF No. 222 cornhead .. \$1250
MF No. 24 cornhead, like new
1961 Oliver 2 row corn head
..... \$250
80" Howard Roto-vator, used
very little \$800

USED COMBINES
& TRACTORS
Have Waiver Of Interest
With A 10% Down Payment
Until Jan. 1, 1972
2 new 1970 MF 510 gas com-
bines at the old price
1961 Oliver combine, 12'
1958 John Deere 45 combine,
10', very good
1959 MH 82, 14' \$1800
1960 IHC 151 combine, 15' with
cab \$2250
1962 No. 23 IHC corn head \$300
Massey Harris No. 22 cornhead,
MF No. 222 cornhead .. \$1250
MF No. 24 cornhead, like new
1961 Oliver 2 row corn head
..... \$250
80" Howard Roto-vator, used
very little \$800

USED COMBINES
& TRACTORS
Have Waiver Of Interest
With A 10% Down Payment
Until Jan. 1, 1972
2 new 1970 MF 510 gas com-
bines at the old price
1961 Oliver combine, 12'
1958 John Deere 45 combine,
10', very good
1959 MH 82, 14' \$1800
1960 IHC 151 combine, 15' with
cab \$2250
1962 No. 23 IHC corn head \$300
Massey Harris No. 22 cornhead,
MF No. 222 cornhead .. \$1250
MF No. 24 cornhead, like new
1961 Oliver 2 row corn head
..... \$250
80" Howard Roto-vator, used
very little \$800

USED COMBINES
& TRACTORS
Have Waiver Of Interest
With A 10% Down Payment
Until Jan. 1, 1972
2 new 1970 MF 510 gas com-
bines at the old price
1961 Oliver combine, 12'
1958 John Deere 45 combine,
10', very good
1959 MH 82, 14' \$1800
1960 IHC 151 combine, 15' with
cab \$2250
1962 No. 23 IHC corn head \$300
Massey Harris No. 22 cornhead,
MF No. 222 cornhead .. \$1250
MF No. 24 cornhead, like new
1961 Oliver 2 row corn head
..... \$250
80" Howard Roto-vator, used
very little \$800

August 24, 1971

Tractors

John Deere:

Field Cutters

38 JD 2 row, new knives
12 JD 2 row, ready
55 IHC 2 row, cheap
151 Papec 2 row, economy
1 row Allis, priced to sell
Pickup & cutter bar for No. 8
No. 8 JD for parts

COMBINES

1964 Deere 95, 16' cut
1962 Allis C, 16' with cab
1959 JD 55 and 95
Massey 90, 60 and 26
IHC 151 with 12' head
IHC 101 with 12' head

TRACTORS

1969 JD 4020, 1500 hours
1970 IHC 140 with belly mower,
plow and harrow
1956 Super 88D Oliver
1962 Moline M-5 LP
1962 Deere 3010D
1959 Deere 730 diesel
1968 Deere 3020D
1962 Deere 4010D
1967 Oliver 1950, 4-wheel drive
1962 Case 830 diesel, overhauled
DC Case Massey 44
1965 Deere 3020D

MISCELLANEOUS

12' JD wheel chisel
7' IHC 2 way on wheels
Case blower, belt drive with
pipe
483 JD 9' lemo swather
F145 Deere semi plow 4x16
JD, Krause, & Moline oneways
18' & 27' Mordige springtooths
16' & 20' JD springtooth
4 section JD pegtooth
Blair 4x10 feed wagon
11'7" TWA plowing disk
6x16 semi demo plow
14T Deere baler
IHC 45T & Oliver 50 baler
Allis 3 pt. 8' blade
MM chisel
JD 10' CC field cultivator
GB, 47 JD & 46 JD loaders
Couple old sprayers
9' IHC 2 way, no wheels
13' Case wheel disk, good
112 Chuck Wagon with JD run-
ning gear

DRILLS

FB168B Deere, rubber presses
Deere B drill
IHC 168 combination steel
wheel drill

See us for Field Master spring-
tooth harrows. This is the one
with the wheels in the middle,
4" spacing and one remote cyl-
inder both folds and lifts it. This
is one of the few red & white
pieces of machinery that we
think is worth a darn.

We are also the authorized
dealers for Oswald Ensiloaders
and ensilage mixers. We have a
new demonstrator in stock. Also
parts & service.



SHOUSE

IMPL. CO.

Abilene, Kans.

Store CO 3-3051
Ed Shouse CO 3-1066
Ron Shouse CO 3-4515

Combines

1968 IHC 315 13'
1966 Gleaner A-II 13'
1966 Gleaner E, 13'
1958 Gleaner A, 14'
1966 JD 55, 13'6"
1967 Gleaner E, 12'
1968 Gleaner E 330 CH
1966 Gleaner A240 CH

TRACTORS

1946 IHC M
1966 AC 190XTD

HAY EQUIPMENT

1965 A-C 303 baler
1966 NH 7' mower
1967 JD 480 mower conditioner
1968 NH 461 haybine
MH No. 11 hay rake

Four Corners
Impl. Co.

Jct. Highways



56 & 75

Phone 793-2200

SCRANTON, KANSAS

Water Systems

REPAIR SERVICE PARTS
We sell only the best and have
over 2000 pumps pumping.

We Trade — Rent
Electric Motors — Pressure
Tanks — Sump Pumps

HOERMAN SUPPLY CO.
Warehouse At Zeandale
Phone 913 776-9253
MANHATTAN, KANSAS

New Ford
Tractor Bargains
MCPHERSON, KANSAS

4400 Ind with 735 loader \$7250
2000 gas 8 spd. LPTO .. \$3695
3000 gas 8 spd LPTO \$3995
4000 gas 8 spd LPTO \$4995
5000 dsl, PS, IPTO \$6195
8000 diesel, PS, LPTO ... \$8995
3500 KD fork lift & mast \$7995

NEW FORD EQUIPMENT

612 forage harvester \$1795
3 btm. 14" mtd. plows \$425
501 8' rear mower \$495
727 hydraulic loader \$695
Rear dirt scoop \$135
Post hole digger \$275
Dual hydraulic loader \$695
Mordige 18' mulcher \$650
Mordige 24' mulcher \$750

NEW NEW HOLLAND EQPT.

490 12' haybine \$3295
273 PTO baler \$2395
1032 Stackliner \$4750
256 side delivery rake \$695
1010 Stackliner \$3795

USED TRACTORS

66 Ford 6000 diesel \$3995
65 Allis 190XT gas \$4195
61 Ford 6000 diesel & cab \$1975
60 Ford 881 diesel \$1295
60 Massey 85 diesel \$1995
59 Ford 971 Selecto \$1495
59 Case 500 gas 3 pt. hitch \$995
59 Ford 841 LP, PS \$1495
59 Ford 881 diesel \$1595
59 Massey 85 gas \$1695

BALERS &

FORAGE HARVESTERS

66 Ford 530 PTO twine .. \$975
62 Ford 250 PTO twine .. \$475
58 IHC 46 PTO twine \$475
60 NH S68 PTO twine \$875
58 JD 14T with motor ... \$595
65 Ford 612 forage harv. \$595
67 NH SP 818 2 row head \$3650
69 NH 461 haybine \$1650

USED FORD INDUSTRIAL
LOADERS, PLOWS, NH 56
RAKE, BACKHOES, FLAIL
MOWERS.

McPherson

Tractor Co.



Phone 316

241-2900

MCPHERSON, KANS.

Dauer Implement
Company, Inc.

From 32 to 133 PTO H.P.
(mfr. est. max.)

SEE THE NEW 966 TODAY!
IT FEATURES:

95.0 estimated horsepower. New
414 cubic inch Diesel Engine.
Isomounts (lower sound level).
Gauges instead of lights. New
quiet cab. New hydr. couplers.
SEE US TODAY!

IH 50 field cutter, 2 row att.
2 IH 16 field cutters, 1 row att.
IH 45 ensilage blower, nearly
new
IH 3 ensilage blower
3 new IH 120 oneways. Reduced
prices
Gehl grinder-mixer

SALE PRICED

JD Letz 220X PTO burr mill,
like new
IH 55W wire baler, PTO .. \$475
IH 10' 9" No. 37 wheel disk
Large Farm Hand feed wagon,
less 4 wheel trailer
2 IH No. 30 manure loaders
1955 IH W-400 tractor



Falcon

Phone 1011

Falcon is 20 miles southwest of
Salina. To phone, tell operator
to ring thru Salamsborg.

WANTED Will buy your new
surplus baler wire or baler
twine. Send price etc. P.O. Box
503, Hutchinson, Ks. x28

WANTED — Used sickle bar
attachment to fit 717 New Hol-
land forage harvester. Elmer D.
Palmer, 501-451-2327, Pea Ridge,
Arkansas. x26

FOR SALE — 1968 John Deere
38 field cutter, excellent con-
dition, no custom work. Ralph
Holsch, Washington, Ks. 913
348-2299. sb28

FOR SALE — John Deere 70
diesel, A-1 condition, extra clean
913 594-3543, Baldwin City, Ks.
x26

Used Balers

No. 224WS JD
No. 47W IHC
These two balers are extra nice
wire tie balers. Look like new.
2 No. 46T IHC balers
No. 68 New Holland wire tie
baler

USED TRACTORS

8N Ford with Davis industrial
loader
M670 Super gas
GB Moline LP gas
G1000 Vista diesel
If you want a new tractor at a
used tractor price, check this
one out.

USED WHEEL DISCS

Three 13'6" Krause wide spac-
ing, extra good
14'11" Krause wide spacing
Large selection of JD, BW and
AW discs
Four used chisel plows
We have a large stock of new
Crustbusters. See us for good
deal.

WE ARE RECEIVING OUR
WE ARE RECEIVING OUR
1972 KRAUSE

TILLAGE TOOLS NOW —
TAKE ADVANTAGE OF
THE 90 DAY PRICE FREEZE

Good Selection Of Used
Machinery — See Us For
Your New Holland
Haying Needs

Gould's, Inc.

New Holland — Krause
Moline — Crustbuster

— Oliver —



Phone
913-243-2609



CONCORDIA, KS.

Used Tractors

1963 1010 John Deere
1964 4000 Ford gas SOS
1959 871 Ford SOS gas
1957 960 Ford, A-1
1953 NAA Ford
1947 M Farmall, PS
1948 D John Deere
1948 8N Ford
1952 8N Ford
1947 9N Ford
1946 9N Ford with step up
1944 9N Ford

USED PLOWS

2x14 Ford 3 pt.
3x16 MM
3x14 IHC snap hitch
2x16 John Deere
4x14 John Deere 3 pt.
3x14 3 pt. Ferguson
2x14 Dearborn plow

MISCELLANEOUS

32A Papec field cutter, 1 row,
good
New 605 Ford 1 row cutter
M-H side rake
Ford 501 7' mower
IHC 7' mower
Ford 722 farm loader with pump
2 Ford 701 front end loaders
Manure bucket for Dearborn
loader

Burns-Salisbury

Homelite Chain Saw
Sales & Service



East US24

PR 8-5731

SAVE \$\$\$\$\$\$\$\$

1 used 1969 pull type Hesston
PT-12, ready to go.
2 PT10 Hesston (new) 1970
1 469 New Holland (used) 1969
JD side delivery rake, late type,
good
JD No. 38 field cutter with 2-
row & pickup
Gehl 2 row Papec 2 row
2 used wheel mt. springtooths
1880 SP with 3 row
New 880 & S717 New Holland
field cutters
New 2000 2 & 3 row
Used 14' Schaefer disk, good

Wright Oil &
Implement

Phone



263-2061

ABILENE, KANSAS

Used Tractors

2 Ford 8000D, fully equipped,
with cab
Ford 6000D, low hours
MM 705 LPG
Ford 4000 with 8 speed, LPTO,
PS
Used Massey Work Bull with
loader and 10' backhoe
Rock bottom prices on all new
Ford tractors. All sizes on hand
ready for immediate delivery.
1961 Ford gas, PS, LPTO
841 Ford diesel 1
TE20 Massey
Several good 8N's

WINDROWERS

Best selection of used windrow-
ers in the Midwest.

FORAGE HARVESTERS

Used Gehl SP, cab & air
Used Plett SP with cab & air
Used JD No. 38 with wide head
Used Massey flail forage har-
vester, loaded
Used Papec single row
Large selection of used feed
wagons and forage wagons.

TILLAGE EQUIPMENT
Several used wheel springtooths
New Noble 33' automatic fold
at special price
Used 14' Krause oneway

SPECIAL PRICE OF \$1650 ON
NEW OWATONNA MIXER-
MILLS.

BPH Tractor Co.



1035 W. 4th

316 663-3389

HUTCHINSON, KS. 67501

New Equipment

New 5200 Ford diesel \$7100
New 8000 Ford diesel ... \$9600
1966 Ford 4000 gas
1964 John Deere 3020 diesel,
power shift
1957 JD 720 diesel
1951 JD R diesel
1960 871 Ford gas
190-861 Ford gas

MISCELLANEOUS

New Ford 530 baler, twine tie
..... \$1975
New Ford 4 bottom semi-mtd.
plows on hand
Allied grinder-mixer mill \$1375
Artsway mixer mill \$1950

Midwest Sales &
Service

116 Walnut

316 382-2570

MARION, KS.

WANTED — Silo cutting and
head chopping milo. Have new
X72 Field Queen with 3-row 30"
head or 15' combine head with
recutter screen for high moist-
ure feeding. Also equipped with
high lift dump box eliminating
field travel for trucks. Ralph
Holsch, Washington, Ks. Phone
913-348-2299. sb28

WANTED TO TRADE — 18'
header for a 16' header to fit
Gleaner C. Call 913 738-3379 af-
ter 6 p.m. 913 738-2428, Beloit,
Kansas SB27

NEW & USED 250 bushel and
500 bushel Tox-o-wik grain dry-
ers. Parts & service. Meyers
Farm Supply, Troy, Ks. Phone
collect 913 985-3732. x29

FOR SALE — HDGG crawler
Highloader, 1 new rail and 6
rollers. \$3500. Ph. 316 799-2339
evenings, Whitewater, Ks. x28

FOR SALE — New Fox
6' mower bar attachment, reas-
onably priced. 316 345-2637.
Marvin E. Goering, Moundridge,
Ks. SB26

FOR SALE — 1 1959 JD 45
combine, selling for parts.
(storm damage) engine excel-
lent, 12' header, Hume reel, re-
built grate, good tires 14x26.
Wilfrid Wassenberg, Rt. 1,
Marysville, Ks. x28

FOR SALE — 240 corn head
for Gleaner E Combine, in per-
fect condition, \$725. 1950 M
Farmall with power steering &
nearly new rubber, in real good
condition, \$775. Manure loader
for H or M Farmall, \$50. Papec
1-row field cutter in good work-
ing condition, \$150. Glen Lind-
bloom, Osage City, Ks., Phone
913 528-1987.

WANTED TO BUY — Custom
cab for Gleaner E combine.
Earl Hermstein, White City. x27



SEE THE NEW 966
IT FEATURES:
95.0 estimated horsepower
414 cubic inch Diesel Engine
Isomounts (lower sound level)
Gauges instead of lights
quiet cab. New hydr. couplers.
SEE US TODAY!

TRACTORS

Farmall 806, diesel, 10' cut
IH 460 gas
JD No. 70 diesel
IH 560 diesel
IH 1300 Utility
Farmall M

MACHINERY

IH 37T baler
IH No. 36 & No. 15 baler
Case tractor mower
real good
IH 550 field cutter, 2 row
Used IH 403 combine
IH 205 combine like new
151 Combine
IH 101 combine
MH 82 combine
1957 MH 60 combine
JD 55 12A pull
IH 315 combine, 14' cut
IH 31 mower
IH 4 bar rake
IH 45T baler, good

PLOWS

Allis 3x16 mounted
IH 311 FH 3x16
IH 540 5x14 steerable
Used discs & spring
harrows

HOLD-OVER

NEW MACHINERY
826 gear and Hydrast
403 and 815 combines
430W baler
No. 40 stalk shredder
225 SP hay mower
And other equipment

PICKUPS

1963 IH 4 ton
SEE US FOR USED
FARMHAND EQUIPMENT
LILLISTON CULTIVATOR



FORAGE HARVESTERS

1966 Fox SPF with
3 row head, 7 disc
1964 Fox SPF with 4
2 row head
1968 Model 3CSD com-
bine unit used on 80 ac
Fox short hopper har-
row, PTO drive, 10' cut
1969 New Holland 300
row head, PU att.
cut

1968 Gehl SP 188 with
& cab, 3 row head
1970 JD No. 38 with
head, 2 row 30" cut
1969 IHC 530 with 16'
7 direct cut head
1967 AC No. 780 with
head

1965 IHC 50 with 16'
head, pickup att.
1965 Gehl No. 84 with
head, pickup att.
1965 John Deere No. 38
2 row head, 8 disc
pickup att.

Can Finance And
Field Queen

Field Queen

Box 317
MAIZE, KANSAS

JOHN DEERE 380
50, with power steering
PTO, Powertrain, 10' cut
hours, in excellent
Phone Alta Vista 317

FOR SALE — AC 100
like new, excellent
\$400. — Also new
manure scoop, Case
er, Phone Corning 317

WANTED TO BUY — Custom
attachment for a
Deere field cutter, 2 row
Rt. 1, Clay Center, Ks.
913 632-2662

INTERNATIONAL
full press drill with
excellent condition
Call Rt. 1, New City
67470. Phone 913 217

WANTED — Rubber tire press wheels for 8x16 IHC drill. Jay Peterson, Jamestown, Ks., Phone 913 439-6436. x26

1970 3 ROW 30" John Deere quick-tach corn head, like new. Robert Peterson, Lindsborg, Kansas, Phone nights 913 227-3696. x29

BARGAIN — Good 1962 14' Gleaner. Wide base rims. Only \$2250. Don't miss this one. Nickel Bros., Buhler, Ks. x26

FOR SALE — John Deere 45 combine, good condition. Loran Lolley, Wamego, Ks. Phone 913 456-9589. x27

FOR SALE — Krause self-propelled field cutter in good shape, \$3000. Howard Roberts, Strong City, Ks., Phone 913 273-8212. x27

FOR SALE — Allis Chalmers Model 60 combine. Been shedded & good shape. Leonard Anderson, Waterville, Ks., Phone 913 785-2110. x26

1966 NEW HOLLAND 616 silage cutter with knife sharpener, in good shape. Frank Taylor, Cuba, Ks., Phone 57F11. Call in the morning. x27

Pets

FOR SALE — Old time B&W fox terrier puppies. Phone 913 288-1557, C. F. Darnold, Rt. 2, Topeka, Ks. SB27

AKC REGISTERED Brittany spaniel, 3 mo. old puppies. Call collect 913 582-4629, Silver Lake, Kansas. SB26

FOR SALE — English Shepherd pups from Reg. male. Males \$20. Females \$15. Phone 913 437-2774, Dale Hammarlund, St. Marys, Ks. 66536. x28

Household

100% Vinyl Latex

WALL PAINT
Heavy Duty — Washable
2.93 per gal.

Also Good Selection Of
Linoleum: 9x12, 12x12, 12x15

FAITH'S FURNITURE

East US 24 PR 8-3786
MANHATTAN, KANSAS

CLOSE OUT

WESTINGHOUSE
AIR CONDITIONERS

	Was	Now
5000 BTU	\$159.95	\$138.00
8000 BTU	\$199.95	\$158.00
15,000 BTU	\$289.95	\$248.00
18,000 BTU	\$329.95	\$258.00
24,000 BTU	\$399.95	\$328.00

CASH & CARRY
Fully Guaranteed

Randolph Appliance Center

We Stock All Appliances
In Color
1st Door East of Post Office
RANDOLPH, KANSAS

Building Materials

CORRUGATED ROOFING

8' to 16' lengths

10.95 per sq.

Penta Poles 8'-30'

FENCING LUMBER

Yellow Pine & Fir

Wildcat Lumber

Phone 913 539-1181
K-18 W & Stagg Hill Road
MANHATTAN, KANSAS

Business Opportunities

For Lease Or Sale

Due to ill health, must quit service station. Located on Hwy. 75, town population of 2600. Well equipped, 7 pumps, large service bay and hoist. Stock & equipment can be bought at a large discount. Station doing good business. Will finance responsible person. For appointment phone 913 284-2118.

Irrigation

FOR SALE — 6" irrigation pump and motor, mounted on trailer. Propane hookup. Intake and discharge pipe included. \$500. Dana R. Hauck, Delphos, Kansas 913 523-4439. x26

Help Wanted

HELP WANTED — Part time. Earn \$2400 per year. College background required. Write Box 1009WD, Manhattan, Ks. SB26

BOATING

FOR SALE — 18' Chris Craft inboard boat with 283 Chev. engine, Paragon hydraulic transmission. Call 913 226-7230, Blue Rapids, Kansas. x27

Mobile Homes

FOR SALE — 3 new mobile home axles complete with tires, 2 axles with electric brakes. Mike Coon, White City, Ks., Ph. 913 349-2605. x28

Miscellaneous

GIANT SWAP Meet and Flea Market Sept. 12th at the fairgrounds, west edge of Beatrice. Nebr. Vendor's fee \$2.00 rain or shine. Contact Heye Sandersfeld, Rt. 4, Beatrice, Nebr., for details. x27

WATER WELL drilling, cleaning & testing. Gravel packed plastic casings, 41st year. Call collect 913 226-7276, Harold Strader Drilling Co., Blue Rapids, Kansas. x29

WE CONTRACT build fences to your specifications. We furnish all necessary equipment. A&D Lindquist Fence Company, Waterville, Ks., Phone 785-2618 or 785-2619. x36

GRAPES, PLUMS — You pick, bring knives & containers. 8:30-6:00 daily. Bartons Vineyards, Silver Lake, Ks. x28

FOR SALE — 500 gal. propane tank with wet tube. Call 913 226-7253, Fred Rundus, Blue Rapids, Kansas. x27

FOR SALE — Large animal shaped Angus road sign. 913 738-2231, Lyle Belden, Beloit, Kansas. x26

FOR THE ride of your life, ride a Big Horn saddle from Key Milling, Clay Center, Kans. SB TF

WOOD SHAVINGS — All kinds of uses. Key Milling Co., Clay Center, Kansas. SBTf

FOR SALE — Factory made 2-wheel luggage trailer, 4x6' with metal top. Phone 913 778-3668, Manhattan, Ks. x27

FOR SALE — 8'x33' trailer frame, tandem axle, brakes on both axles. 913 539-3375, Manhattan. x27

WANTED — Water well drilling machine & tools, would buy junk one cheap. Silvin Jirak, Marion, Ks. Rt. 4, Phone 316 924-5585. x26

ELECTROLUX SWEEPER repairs, other makes. Bring old hose, \$2.50 saving. Have new & used sweepers & for shag carpet. Ettelman, Blue Rapids, Ks. 913 226-7270. x29

FOR SALE — A good used stock saddle. Ph. 913 337-2737, James Martin, Hanover, Ks. x27

ATTENTION — Auctioneers, farmers & dealers. If having auction would appreciate receiving your sale bills. E. D. Longhofer, 400 S. 4th, Marion, Ks. SB29

Cull Dairy Heifers After First Lactation

Kansas dairymen frequently must decide whether to give a first lactation heifer a second chance. Keeping a low producer can be a costly decision, reminds Ralph Bonewitz, Extension dairy specialist at Kansas State University.

Bonewitz cites statistics that show a heifer ranking near the bottom of the herd has only one chance in three of ever improving her ranking. She has only one chance in 10 of producing above her herd average in her second lactation. Chances are only one in 7 that she will ever produce above the herd average.

"Research has shown that a heifer can be evaluated quite accurately after her first lactation," Bonewitz says. "If she's a poor producer, there's little chance she'll ever

improve enough to justify keeping her.

"Too often dairymen making this important decision will remember only the few heifers that did improve and forget the many that never made the grade."

Bonewitz suggests that dairymen strive to control disease and reproductive problems in cows and heifers so culling can be done from a milk production basis.

He says dairymen should bring all heifer calves into production so numbers will be large enough that a strict culling program based on production can be used effectively. All heifer calves should be sired by high plus proven bulls that have high potential for improving production, workability, and wearability traits in their heifers.

Farm Forecasts From Extension On TV Soon

Kansas farmers interested in the agricultural outlook should plan on watching an hour-long special television program in September.

The Cooperative Extension Service is presenting "Outlook 71-72" at noon, September 4, on the Kansas Broadcasting System (KARD, Channel 3 in Wichita; KOMC, Channel 8 in Oberlin; KGLD, Channel 11 in Garden City; and KCKT, Channel 2 in Great Bend),

August 24, 1971

and at 1 p.m., September 4, on K-HOL in Kearney, Neb., and in Superior, Neb. WITV in Pittsburg and KOAM in Pittsburg will carry the program at a later date.

Kansas State University Extension Service featured on the show will be Kingsley, general economist, and farm income specialist Frederick, wheat and feed economist. Robert L. Coppersmith and Wilton B. Thomas, Extension specialists, will discuss implications of the farm program is to provide consumers and market supply firms with the most accurate market information available.

Program moderator Lowell Kuehn, K-State Extension television producer. Summaries of the presentations will be available in the Kansas county Extension following the program.

Program moderator Lowell Kuehn, K-State Extension television producer. Summaries of the presentations will be available in the Kansas county Extension following the program.

TWENTY CATTLE KILLED IN TRUCK OVERTURN
HOLTON—Twenty cattle were killed in a truck crash near Ponca City shipper. The truck was carrying a carload of Douglas Farmer, 15, of Douglas, was making a left turn, removed 78 live cattle truck.

Demonstrators — Shopworn

John Deere F145 3x14 steerable plow

20' field conditioner, 3 bar, with smoothing att.

John Deere 3-section 12' pull type springtooth harrow, brand new

John Deere 4000 double offset disc harrow, 12' cut, 24" cone disks, scrapers & furrow filler. — You Can Save

John Deere 34 single row field harvester

Single Row row crop attachment for 34 Harvester

John Deere 110 pull chisel, 10'

John Deere chain saws, 16" cut

TRACTORS & MACHINES

John Deere 630 tractor, 1959, 3 point, good

John Deere B, 1952, starter, lights, powertrol, good

John Deere 801, 3 pt. hitch, for B & A

Ford 6000 diesel, 1963 model, good

Krause 10' chisel, with gauge wheels, Vibra-Shank, 3 pt., A-1

IHC 3 bottom pull plow, very good

John Deere 4x14 mounted plow, very good

Ford field cutter, single row, good

HC Model 15 field cutter, good

John Deere RW 13' disc harrow, good

CALL COLLECT 238-4103

JOE BOWMAN — JUNCTION CITY — BUD ANDERSON

BOWMAN

GMC TRUCKS — JOHN DEERE

Your Junction City — Manhattan Area John Deere Dealer

PLASTIC STRUCTURAL PIPE

for Agricultural Use

- TERRACE OUTLETS
- FIELD DRAINAGE
- IRRIGATION
- CULVERTS
- POND DAMS
- WATERWAYS

GENERAL INFORMATION

This pipe is manufactured from Acrylonitrile Butadiene Styrene (ABS) resin. It is reinforced double wall of plastic that is filled with light weight concrete. The thickness of the concrete depends on the inside diameter of the pipe. It is designed and manufactured in a structural fashion that gives it tremendous compressive strength. The pipe is available with inside diameters of 8, 10, 12, and 15 inches and comes in 12'6" joints.

8" PIPE
Per Foot.

98¢

15" PIPE
Per Foot.

\$2.19

Available For Immediate Delivery
See us for discount prices on quantity purchases.



Trader Bill Will Not Be Undersold

MORRISON Warehouse & Lumber

Your Discount Building Supply Headquarters

Trader Bill

724 N. 13th, Salina, Kansas

Ph: TA 7-666

August 24, 1971

ANTIQUE

Auction SALE

Thurs., Aug. 26

Starts 6:00 p.m. (Evening)
will sell at auction in the Sterl
in Abilene, Kansas.ANTIQUES & FURNITURE
seal with matching chair,
upholstered rocker,
cane back rocker,
maple bedroom set, good
dishesLowell Kuehn, K-State
television producer.Summaries of the
presentations will be
Kansan county Extension
following the program.TWENTY CATTLE KILLED
IN TRUCK OVERTURNHOLTON—Twenty cattle
killed in a truck crash
week. The truck was
Ponca City shipper. The
trying to pass a car
Douglas Farmer, 15, of
was making a left turn
removed 78 live cattle
truck.

Shopworn

Terms Of Sale — Cash

B. Hare, Owner
Carl & Wm. Schnell,
Cashier: Citizens Bank,
Hare.

ANTIQUE

Auction SALE

Following articles will be sold
at 12 noon, located 5 1/2 mi.
& 1 east of McPherson, Ks.

Saturday, August 28

Starts 12:00 Noon

FURNITURE

gas range
twin door combination
refrigerator & freezer
concert organ in excel-
lent conditionpress cart; radio; bookcase;
lounge; 2 metal cupboards.
automatic sewing needle No. 306
sewing machine in walnutbaggage; 2 occasional chairs;
bed; 2 piece bedroom suite;
kitchen appliances; Revere Ware;
pots and pans and other
articles.

ANTIQUE FURNITURE

AND DISHES
sink; walnut marble top
round oak table with ivory
legs.oak commode; roll top desk; 8
bottom chairs; curved glass
china closet; walnut bed; 4 oak
chairs; coat rack.over 100 pieces of pressed glass
including bowls, butter dishes,
and creamers, relish dishes,
etc.old glass; carnival glass;
churn; bristol vase.
compression glass, rose, green
amber; ruby red glass; China
and bowls; Roseville pot-
tery; green flower basket; com-
mon rose point crystal; Avon
etc.tender & state plates; round
dinner frames; sad irons; oil
lamps; wall mounted oil lamp;
enamel ware; children's
dishes; mustache cups; shaving
brushes; salt dips.& Button in green;
crystal glass candle holders and
other articles.

Priorie Strom Estate

WAY USA ANTIQUE SHOP
sale conducted by Krehbiel
& Real Estate, Marvin D.
Krehbiel, Auctioneer, Phone 316
350, McPherson, Kansas.

MANHATTAN

RUCKS — JOHN DEERE

—Manhattan Area John Deere

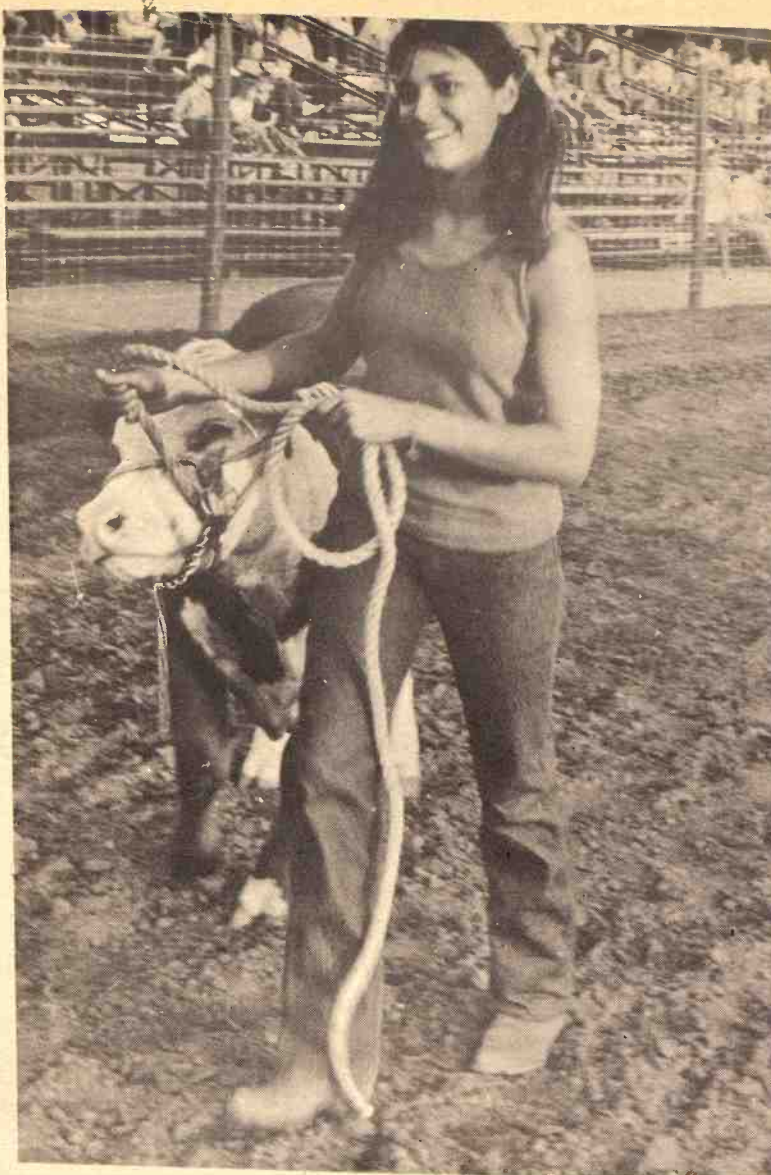

LEADING A PRIZEWINNER

Margi Cook of Abilene, was having some trouble leading
her heifer in the livestock parade at the Central Kansas Free
Fair, but she did well in the judging, the heifer getting a
blue ribbon.PLAN NOW TO ATTEND THE
WESLEY & MARIAN NAUERTH
Northcrest Registered Holstein Dispersal
FRI., AUG. 27Manhattan, Ks.
12 Noon CDT LunchSale in tent at farm. From
the Manhattan City Park
go 2 miles south on South
Manhattan Ave. (same as
South 13th St.) Follow sale
signs.The entire herd will be sold in pairs. The buyer can take
his choice. The other animal will remain in the herd. Always
the buyer's choice of each pair.

122 Head Will Be Sold In Pairs

72 cows including 8 milking 2 year olds — Balance mostly
3, 4 & 5 year olds. A YOUNG HERD. — 15 fresh cows,
30 heavy springer cows, eight 2-year-old bred heifers, 25
yearling open heifers, 17 heifers under one year. Herd started
in 1961. 10 years of Top KABSU artificial breeding. Some
top Curtiss breeding. Many daughters by top sires in these
two studs. A number of daughters of North Crest Craftsman
Senator, a son of Thonyma C. Nig.Also selling 2 bulls. One coming 2 year old, a son of Milk and
Honey Reflect Dagahoe from a dam with 19,400M · 700F and
one 3 month old bull calf.Herd on official DHIA Test. Herd from 13,250M to 15,250M
and 425 to 550F. Records furnished. Best of health — Inter-
state health papers furnished.

Don't Delay — Write or phone today. Send for free catalog to

Quiet!

SOUND LEVEL AT OPERATOR'S EAR
AT FULL THROTTLE AND 100% LOAD
(Leading 100-136 hp tractors)

WITH CAB	ALL OTHER TRACTORS TESTED
87 dBA	89.5 dBA

WITHOUT CAB	ALL OTHER TRACTORS TESTED
87 dBA	95 dBA

Remember, 3 extra decibels mean twice as noisy. Impartial tests
show other leading tractors tested have sound levels up to 8 dBA
higher than the 1170 with cab. In every power class, Case tractors
recorded substantially lower noise levels.There's a growing awareness that excessive tractor noise can be
damaging. Case recognized this problem and set out to develop
a smoother, quieter tractor. Now the official results can be told.When a new Agri King owner rated his Case cab
"almost as quiet as a kitten on a featherbed," he
could be accused of exaggeration.

But in no way exaggerated are two facts:

1. Excessive tractor noise can severely impair
your hearing and efficiency.
2. Case Agri King tractors are quieter by far
with or without cab—in every power class.

The degree of quietness is not a matter of indi-
vidual opinion. Impartial test figures for all major
manufacturers are now a matter of record. You see
the results in the chart at the left. Sound levels
with cab range from the Case 1170's 89.5 dBA (dec-
ibels) to a competitor's high of 97.5 dBA. Without cab,
the level ranges from the Case 1070's 95 dBA to a
high of 99 dBA for other tractors. Note that an in-crease of just 1 dBA results in a 17% higher noise
level!So add restful quietness to a long list of advantages
when you own a Case. Advantages like bigger dis-
placement engines that handle every job faster with
plenty of reserve muscle. Moderate rpm engines that
result in tremendous torque and an engine that lasts
... and lasts. The downright comfort of a Case tractor,
and the protection of a Case-built cab that has proved
its ability to support the entire weight of the tractor in
event of an upset.These advantages can be yours in any Case Agri
King Tractor—from 63 hp up. Your Case dealer is
ready to demonstrate. J I Case Company, Racine
Wisconsin 53404.J I Case
A Tenneco Company

There's a CASE Dealer Near You

Ellsworth
CHOITZ EQUIPMENTJamestown
MEIS IMPLEMENT CO.Chapman
JONES & KNOPP WA 2-3241Marion
LONGHOFFER SUPPLYLinn
KUHLMAN MOTOR CO.Marysville
BRAUCHI BROTHERSCentralia
McBRATNEY IMPL. CO.Salina
VAHSOLTZ IMPL. CO.

LETTERS—

from the G&G Area

G&G HELPED WITH
SEEDLING CAMPAIGNThe tree distribution program of the
KSU Division of State and Extension
Forestry had a record breaking year in
1971. The foresters have attributed
the cooperation of Kansas mass media
as instrumental in the program's suc-
cess.Grass and Grain played an
especially important role. In addition
to giving the program publicity, you
also ran a tree order form which re-
sulted in 2,130 trees being ordered.You might be interested in know-
ing that demand for trees last spring
was so great that the foresters ran
out of many species and had to turn
away orders. They promise it won't
happen again next year.KSU foresters and information
specialists thank you for your
assistance with this important
environmental program that adds
to the state's beauty and economy.
Congratulations on the purchase of
the Viking building as headquarters
of Ag Press.Thayne Cozart
Assistant Extension EditorManhattan Credit
Co-ops Are Hosts
To Foreign VisitorsMANHATTAN—August visitors to
this area included seven
agricultural bankers from foreign
countries who were hosted by the
Federal Land Bank Association of
Manhattan and the Production
Credit Association of Manhattan.The visitors included Romeo S.
Bacos, Philippines; Benjamin
Amoo-Yankey, Ghana; Ladjane
Conolly, Brazil; Ahmet Dograr,
Naci Nacar, Mete Eryurek, and
Faruk Onsoy, all from Turkey.Farm visits included the dairy
operation of Mr. and Mrs. Herbert
Rogers near Alta Vista and the
livestock and farm operation of Mr.
and Mrs. Ernest Sharp near Riley.While in the area, the group
visited the Eisenhower Library in
Abilene and the The Cooperative
Grain and Supply in Hillsboro.

FLETCHER THE 4-H'R

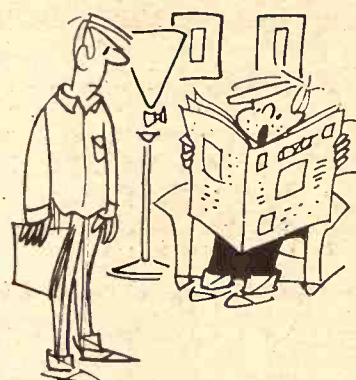
"WHAT WITH THE POPULATION EX-
PLOSION, SOMEDAY THEY'LL TEAR
DOWN THE HOUSES IN SUBURBIA
TO MAKE ROOM FOR FARMS TO
FEED EVERYBODY!"

12:30 NOON

BONDED

Sales
Every Wednesday
& Saturday

12:30 p.m.

CATTLE and HOGS

SATURDAY SALES WILL RESUME SEPT. 4

Weaning pigs @ \$9.25
to \$17.25. Butcher hogs
@ \$18.00 to \$18.60.
Sows @ \$13.80 to
\$15.50.The cattle market was
active with a good demand
for all classes. Baby
calves @ \$45.00-\$74.00
the head, with light
weight calves @ \$80.00
to \$99.00 the head.
Cows @ \$20.00 to
\$22.90, with shelly kind
@ \$18.00 to \$19.75.Bologna bulls sold @
\$26.50-\$27.00.Following is a
partial listing of the sale
last Wednesday:

STEERS

wf 488 39.00
wf 570 35.70
wf 315 38.90
blk 555 36.00
wf 655 34.60
wf bulls 380 37.50
wf 622 34.85
wf 748 33.10wf 808 32.90
wf 606 36.00
shthr bull clvs
327 38.60

HEIFERS

blk 375 34.00
wf 465 32.10
wf 475 31.60
blk 541 31.80
blk 460 32.80
wf 604 32.30
wf 661 31.10
wf 582 31.70
shthr 338 34.40
blk 532 32.10KCNK
MON.-WED.-FRI.
6:45For info. or estimates
TOM WALKER
Barn 243-1074
Home 243-1674Auctioneer
ROLLIE LAGASSE
CH3-2215

Concordia Sales Co.

CONCORDIA

KANSAAS



FACE HIDDEN, BUT THE RIBBON SHOWS

Rodney Beetch, from Carlton, received a blue ribbon at the Central Kansas Free Fair at Abilene on his two whiteface steers.

No Easy Ways To Rid Tree Stumps

By Gary G. Naughton
KSU Forester

Interested in removing that old ugly tree stump that's marred your

landscape for years?

Now until late fall is the time to do it. Unfortunately, no miracle chemical is available for dissolving the stump overnight. If the stump is large, removal is neither economical nor painless.

If the ground is being cleared for construction and a bulldozer is handy, such equipment can push out a tall stump easily and quickly. The job is not so easy if the stump is short.

A second machine method is done by equipment that literally chews up a stump. This method can be expensive, so consider it only for large stumps. Tree surgery companies in the larger communities have the equipment.

Another removal method is to bore holes one inch or more in diameter in the stump with a large electric or hand drill, fill the holes with a chemical, plug, and wait two or three months for it to diffuse. After a 10-day dry period, the stump can be burned out by building a fire over it.

One to three weeks will be required for the burn, depending on stump size. Obviously, stumps close to buildings should not be burned out. Don't forget to check on local burning regulations.

Stumps can be removed with dynamite, too. But only an expert should use this method. Here again, be sure there are no buildings in the vicinity. An error in the use of dynamite can lead to expensive trouble. Find out if using dynamite is prohibited in your area.

There is a simple way for a homeowner to take out a stump. Dating back to primitive times, this method requires a mattock, a shovel, and an axe—and some elbow grease.

After considerable digging and chopping—and a couple temper tantrums—you might remove a small stump in one to two hours. Stumps a foot or more in diameter may require up to half a day of digging, cutting, sawing and chopping.

Some larger stumps are used for seats, bases for flower boxes, or in some other way to turn a liability into an asset.

If you plan to build a house in a woodland area, locate it in such a place that you won't have to remove trees. This will solve a lot of problems that often crop up after a house is built.

When To Buy Used Machinery?

Buying second-hand machinery and equipment may be one way to

reduce farm expenses, says an Extension agricultural economist at Kansas State University.

Dr. John Schlender points out that many farmers purchase used machinery after the initial high depreciation has been charged off but while the machine has enough remaining life to keep repair costs down.

Buying used machinery is a common practice among young farmers with limited finances. Generally, machinery that has been traded off early in its life has a considerable amount of use remaining. Machinery of this type is available in most Kansas communities.

There is no particular guide to follow that shows positively when used machinery can be purchased to

30

August 24, 1971

reduce equipment costs. A rule of thumb is the machines until about 50% of the satisfactory life. At this point, repairs are the point where it is traded, says Schlender. Before purchasing, however, farmers should consider:

- Condition of the machine
- Cost of the machine compared to new
- Availability of repairs
- Comparison of the used machine and a new

EMPORIA LIVESTOCK SALES CO.

WHO TO CALL:

OLMA PEAK

ph. Emporia 316/342-1139

PAUL HATCHER

ph. Emporia 316/342-6112

BILL HATCHER

ph. Emporia 316/342-3548

GLENN UNRUH

Saffordville 316/279-3453

VIC PEAK

ph. Emporia 316/342-8411

LEE BRYANT

ph. Emporia 316/342-6957

WILBUR WHITMAN

Cassoday 316/735-2478

Cattle Auction

at 10 am. FRIDAY

BA N HONE 316/342-1139

Auction SALE

Saturday, August 28

Starts 1:00 p.m.

To settle the estate of Andrew Wylie, I will sell at public auction Clafin St., Manhattan, Kansas.

Truck & Shop Eqp.

1962 IHC Scout pickup, style P.U. Clausing metal lathe, 12", 36" centers, Timken bearings, plus grinder att. and cutting tools att. This lathe in very good condition.

Benchmaster vertical milling machine & cutters Drill press & motor; drill press; chest electric emery grinder, emery grinder & stones; 2 bench vises; drill press vise.

Small electric grinder; production drill press; emery grinder; pipe vise; small arbor press; exhaust fan.

Briggs & Stratton 1 1/2 hp engine, nearly new; rotary lawn mower; battery charger 6 & 12 volt.

Nine pig aluminum; high speed drill bits 1/4" to 2" size; cast iron service plate 18x18; 1000 lbs. cast aluminum trivets; hydraulic jack; air compressor.

Micrometers & measuring gauges; machine shop; flexible shafts; steel pulleys; 3 dial indicators; of bolts; metal bench plane; assortment of blocks.

There will be a large number of machinist tools and equipment.

HOUSEHOLD GOODS

Refrigerator; electric kitchen cabinet; large 25x47; metal chest.

Dresser; commode; single bed & springs; stand; walnut dresser; dresser & mirror.

Antique dresser; chairs; arm chair; chair; roll of wire dishes; small items; articles too numerous to list.

Terms—Cash

Andrew Fremont Wylie Estate

EXECUTOR — CITIZENS STATE BANK, MANHATTAN
Terry Arthur, Atty. For Estate
Auctioneers — Lawrence Welter & Glen Apple

Auction SALE

Saturday, August 28

Starts 1:00 p.m. — Lunch

1 1/2 miles east of Barnes, Kas. on K-9 or 5 miles west of Waterbury Highway.

Antiques

Copper wash boiler; small square table with glass ball feet; crockery churn with wooden dasher; 2 kerosene lamps; doll head; assorted old dishes and novelties; old white water pitcher.

2 quart brown glass fruit jar (lightning) over 75 years old; 3 small dropleaf tables; 2 brown jugs.

Bookcase secretary; old odd chairs & rockers; wood cabinet; lard press; hanging magazine rack.

MACHINERY & MISC.

Ford-Ferguson tractor; 2-wheel trailer; manure spreader; brooder house.

Old horse drawn machinery and junk; utility shed; hog shed; panels; lawn mower; chicken feeder; hand tools, bolts, spades, etc.

Furniture

Propane Enterprise cook stove

Walter Strong, Owner

Auctioneer: Don Roche

ANTIQUe

CONSIGNMENT SALE

Auction SALE

Saturday, Sept. 4

Starts 6 p.m. — EVENING SALE

At MUNDEN, KANSAS, which is 11 miles northeast of Belleville, 6 miles from U.S. Highway 36.

ALREADY CONSIGNED

Low boy dresser Rockers
Walnut burl maple top sideboard
Curved glass china closet-buffet combination
Mission oak table & 6 chairs & buffet, hand carved
Queen Anne china closet
High back swivel office chair
Two high back organ stools
2 carpet bagger rockers
Spool chair (green velvet)
Mission oak umbrella & hall tree (dragon carved)
Pine corner cupboard
Pine knickknac, 5 shelves
3 square lamp tables
Youth chair, caned seat
Carved child's rocker
Walnut bookcase, sliding doors
Walnut lamp table
Curved top trunk
Piano stool Grist mill
Walnut burl marble top sideboard with pearl inlay
Grandfather clock, runs perfect
Walnut hall seat desk & bookcase combination, very unusual head carvings
Walnut dining table
3 pc. oak bedroom set
Pine umbrella stand & hall tree with mirror and carving
Large mission oak sideboard, beautifully carved
Metal bed with brass caps
Walnut church pulpit
Marble top dresser
2 glass door pie cupboards
Kitchen Queen
Curved glass bookcase desk comb.
Straight glass bookcase desk comb.
2 walnut settees
Fainting couch
Large roll top desk
Drop leaf table

2 sets of 6 walnut chairs
Sets of 4 walnut chairs
Oak pattern back chairs
Round oak table
Two Flowblue Victorian vases
Kerosene lamps
Hand tooled copper vase
2 metal statues
Lots of cups & saucers
Lots of brown crocks & jugs
Hull, Roseville & Weller vases
Cut glass creamers & sugars
2 No. 2 & 2 No. 3 dinner bells
Austrian & German plates
2 pink depression glass baskets
Shoeshine stand
Butter dishes
Salt & pepper shakers
Carnival glass sherbet dishes
Hand painted Nippon creamer & sugar
Coffee grinder
Scales Ox yoke
Large cider press
2 German wall clocks
60 car license plates, 1930 oldest
Picture & mirrors
Over 200 pieces of depression glass
Miss America pattern set, cherry swirl, rose, green diamond patterns
Custard glass creamer and salt & pepper shakers
Cut glass Cake plates
4 Majolica dishes
Several R.S. Prussia dishes
Carnival glass, marigold, dark purple & green
Colorado glass berry dish & 6 small dishes
China clock 2 mantel clocks

This is a partial listing. Lots more furniture & glass & primitives to come in. This is a very good variety of merchandise.

CONSIGN EARLY

Munden Auction House

Munden, Kansas — Phone Concordia 5565
Bob Dorlac, Auctioneer

Auction SALE

Saturday, Aug. 28

Starts 1:30 p.m.

The following will be sold at public auction located two blocks east of the Post Office in Carleton, Nebr.

Trucks

1969 Dodge 1/2 ton pickup with rebuilt transmission, new paint, good tires

1964 Ford Econoline pickup with tool boxes

1952 Ford 2-ton boom truck, new engine, new front rubber

1948 Ford 3/4 ton pickup

TOOLS

Three electric impact wrenches, 1/2" drive 3/8" drill
Two 100' drop cords, 10-gauge 3/4", 1/2" & 3/8" drive socket sets
11-piece wrench set
120v generator, AC & DC
Hammers, files, bars and many other tools

MISCELLANEOUS

300 gal. gas tank, with stand
120 gal. pickup gas tank with pump, and other useful articles

Watson Const. Co.

Don Dirks, Auct. & Real Est. Broker, 353-4526, Bruning, Nebr.
Clerk: Jefferson Co. Bank, Daykin, Nebr.

August 24, 1971

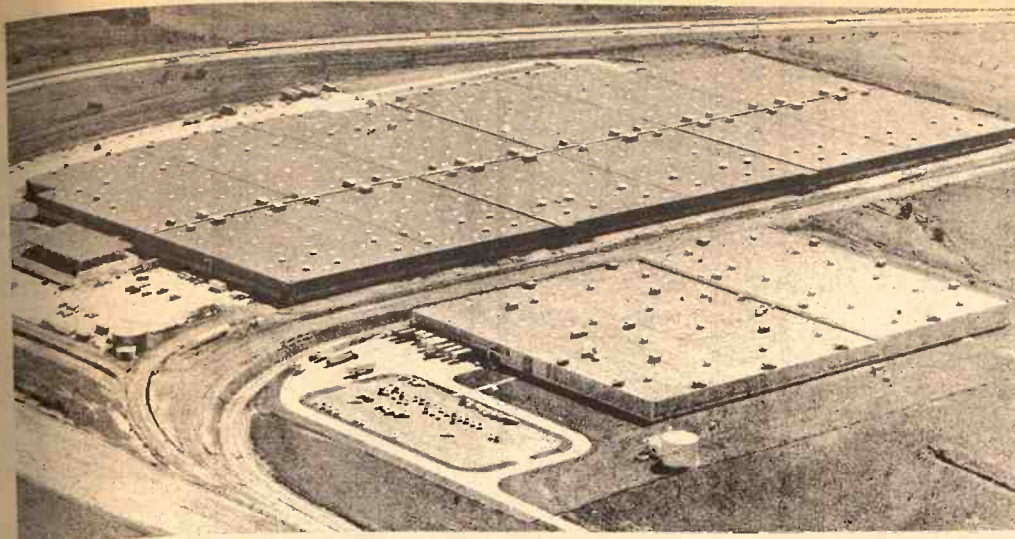

MILLION SQUARE FEET

There are some farm-size buildings in the G&G area — the Hesston plant at Hesston, the McCall Pattern plant at Manhattan, Westinghouse at Salina, the Fleming grocery warehouse at Topeka — that seem to be measured in acres rather than square feet. But they'll all have to take a back seat to the new warehouse of S.S. Kresge in northwest Lawrence. The building, at the top of this photo, has over one million square feet. In the forefront, a giant itself but dwarfed by the Kresge layout, is the B.F. Goodrich warehouse.

represents reappropriated balances which were estimated for expenditure in fiscal year 1971 but which have been carried forward to the current fiscal year.

The effective increase in the ending balance is thereby reduced to \$3.9 million.

"In addition," Bibb said, "if the state finance council or Legislature were to release any portion of the \$1.5 million in limited reappropriations, the increase in the ending balance would be further reduced to \$2.4 million."

The budget director, in his report to Gov. Robert Docking, said of the total increase of \$6.7 million in the ending balance estimate, \$3.5 million is attributed to underspending by state agencies and \$2.8 million to shifting expenditures from fiscal 1971 to fiscal 1972.

The excess of encumbrances over actual expenditures accounted for the remaining \$400,000. In addition, actual general fund receipts were \$40,319 below the revised estimate.

Bibb also said revenues from agency earnings were \$97,976 below the revised budget estimate. Docking said Tuesday agencies should examine their fee structures to determine if they are high enough

to cover costs.

Generally, agencies contribute 20 per cent of their fees to the state general revenue fund.

MANY THINGS MANY MARGAINS

- Bow Wow Dog Food — 25 lbs. \$2.49 50 lbs. \$4.69
- AC, Champion or Autolite spark plugs 55c ea.
- STP oil treatment 75c
- 36 month 12 volt batteries \$19.95 ea.
- Heavy duty Hi Lift wagon hoists \$109.50
- 165 bushel gravity boxes \$198
- Ladies assorted color flare leg jeans by the makers of Lee Riders \$4.99 pr.
- Mens blue 14 oz. flare jeans by Big Smith \$4.99 pr.
- Mens western boots \$15.95-\$47.95

BLUESTEM
FARM-RANCH
SUPPLY

Emporia

State Has More Money In Till Than Expected

The state of Kansas ended fiscal 1971 with \$3.9 million more than it thought it would have, Budget Director James W. Bibb said in his annual report on the status of the general revenue fund.

For the year ending June 30, Bibb said the final balance was estimated to be \$24.7 million. However, the actual balance was \$31.5 million, an increase of \$6.7 million over the estimate.

Bibb said of the total increase of \$6.7 million over the estimate.

Bibb said of the total increase of \$6.7 million over the estimated ending balance, \$2.8 million

SELL AT ONAGA Cattle & Hogs Night Sales

Day Sales Resume Wedn., Sept. 1

SPECIAL CATTLE SALE DATES

Sept. 3 & 17; Oct. 1, 15 & 29

Onaga Community Sale

Marvin Cottrell, Phone 889-4461 or 889-4665, ONAGA, KS.

FREEZE PRICES

Hell, we decided to cut prices. Equipment is on the move and Ol' Ev says a lot of iron is going to move in the next few weeks. Save now with Ol' Ev in St. Mary's.

COMBINES

- 1965 ~~5000~~ **5000**, cab, real good
- 1962 JD 45, cab
- 1962 JD 40, overhauled
- 1959 JD 45
- 1957 JD 45
- 1967 MH 410, cab, good
- 1957 MH 82, SP
- 1956 MH 80, SP
- 1952 MH 26, good
- 1951 MH 26, good
- 1966 Gleaner C-II & cab
- 1967 IHC 403
- 1965 IHC 303, cab
- 1960 IHC 91 — junking
- 1961 IHC 151, cab
- 1961 IHC 151
- 1959 IHC 101
- 1958 IHC 101
- 1957 IHC 141
- IHC 127, good
- 1961 JD 40, good
- 1962 JD 40

WE ARE JUNKING

- 1948 55 JD
- 1947 55 JD
- 1958 45 JD
- 1957 45 JD

SPECIALS

NEW BUT SLIGHTLY USED

- 1970 JD 4020 with cab, used to spread fertilizer

JUST ARRIVED — FORAGE CUTTERS

- 1 big yellow 2 run Gehl
- 1 616 New Holland
- 1 No. 34 JD — 2 row wide row
- 1 No. 20C 1 row IHC
- 10' cutter bar for Fox SP, almost new
- 1 35A Papec one row, 1000 RPM

TRACTORS

- 1970 JD 4020 with roll-guard cab, only 424 actual hours. A cream puff if you ever saw one and the price is right
- 1966 JD 4020 dsl., synchro-range
- 1965 JD 4020 dsl., synchro-range, with cab
- 1964 JD 4020 diesel, power shift
- Two 1965 JD 2516 gas, WF, both are first rate tractors
- 1965 JD 3020 gas, wide front has radio. Real slick.
- 1964 JD 3020 dsl., power shift
- 1962 JD 3010 diesel
- 1957 JD 720 diesel
- 1954 JD 60
- 1953 JD 60
- 1951 JD B
- 1950 JD A

NEW MACHINES

we have had a little too long

- BWA ~~8000~~ **8000** row, 13'
- 2 1250 plateless planters, 6 row
- No. 37 loader
- No. 68 auger feed wagon
- 2 407 Gyramors **1500**
- 727 pull (ramor)
- 307 Gyral or

JUST TRADED and on the lot

- 1968 MH 410 combine, used 1 row crop head for 34" wide 1 used row crop for 38" cutter mtd. 2 row
- 1963 JD 55 combine, 12' with cab
- 1951 JD 55. A slick old machine. Has cab. Sell cheap
- 1959 JD 45, 12', slick as a whistle. Will sell well worth the money.
- 1968 JD 5000 tractor with cab & Walden dsl. Only 2300 actual hours. If you need a tractor with POWER, better look this over.
- 1968 MF 175 diesel tractor
- 1957 Case 400 diesel, a real slick old tractor
- 1959 John Deere 730, good
- NH 269 wire tie baler, looks like new
- JD 24T baler, like new
- 1967 JD 24WS baler
- WD IH ~~5000~~ **5000** fair tractor
- 1966 IHC 403 combine with hydrostatic drive
- USED PLOWS**
- IHC fast hitch 4x14
- JD F145 semi-mount 4x14
- OTHER MACHINES**
- Two 224T Balers
- Howard 100" Roto Vator
- JD 16' springtooth, 3 pt.
- JD 10' AW disk, good
- Special — 1968 Auger Wagon

NEW (NEVER USED) SPECIALS

Only One Of These Specials Left — a John Deere 4000 gas tractor. We've got a couple lookers on this one. The price is OK.

TRACTOR SPECIAL

1968 A-C 180 with cab. This is a good tractor With only 1100 hours.

COMBINE SPECIAL

1965 IH 303 w/ cab, 13 1/2' cut. Good combine

Farmers Union Hdw & Implement



EVERETT HOUBLER, manager
Phone 437-2913
ST. MARYS, KANSAS

Auction SALE

Friday, August 27

Starts 4:30 p.m.

I will sell at public auction the following antiques, shop and hand tools at my home located at 2008 7th St. in Clay Center, Kansas.

Household Goods Antiques and Collectors Items

Electric console 21" TV
nice end tables
down chairs; yard cart; ladders
set of shelving for desks or books
old high school annuals

Wood cabinets; several bird houses; 2 swing sets; electric heater; radio; flower pots.

16 mm movie projector with measuring gauges; small machine shop; office safe; metal filing cabinet with safe; antique sun dial; antique stool; wooden sugar bucket.

Antique bed; several small items of antiques; pots, pans, dishes, and other misc. items & things; very good electric grill; tables & benches; box of sea shells.

SHOP & HAND TOOLS

3 vises; electric drills; shovels; trimmers; saws; hammers; hoes; rakes; push cart; axes; stools; screw drivers; punches; spades; paint brushes; bolts; crescent wrenches; bird cage.

Antique wrenches; some fishing equipment; drop cords; metal bolt racks; wood bolt racks; phone insulators; electric wall clock; large size fans; bench grinder; nails.

A lot of woodworking tools; metal & wood cabinets; measuring tapes & rulers; squares.

Levels and many other small misc. hand tools and items used in shop; jacks; garden tools; metal & wood bits.

BUILDINGS

Shop or utility building, 12x16, to be moved, has wood floor, bench, good roof & siding, wired, very good.

Child's play house 6x8, wood floor, has some child doll furniture, very good. To be moved.

Terms — Cash

Mrs. Frank Stewart

Refrigerator; electric kitchen cabinet; large 25x47" metal chest; Dresser; commode; single bed & springs; stand; walnut dresser & mirror; dresser & mirror; Antique dresser; chairs; arm chair; chair; roll of white dishes; small table; articles too numerous to list.

Clerk: Peoples National Bank, Clay Center

BETTER CARS AT HANDY-STEIN

1971 OLDSMOBILE DELTA 88, 4 dr, hardtop, power steering, power brakes, air, tilt wheel, cruise control, vinyl roof, 2,300 miles, drivers education car. Big Discount on this one.

1971 CHEVROLET IMPALA, 4 dr, V8, power steering, power brakes and air, 4,500 miles. Drivers education car. Big Discount

1971 OLDSMOBILE 98 LUXURY SEDAN, full power, tilt wheel, air, cruise control. Boss's personal car. If you want to step up, you can do it with this.

1969 CORVETTE CONVERTIBLE with hardtop only, automatic transmission, 22,000 actual miles, just like new.

1969 CHEVROLET TOWNSMAN WAGON, 6 passenger, V8, automatic, power steering. Priced to sell.

1964 CHEVROLET IMPALA SUPER SPORT COUPE V8, automatic, power steering, air, bucket seats. Exceptionally sharp.

TRUCKS

1971 CHEVROLET 1/2 TON, 350 V8, turbo hydromatic, power steering, air, custom cab. 3,500 miles, Demo.

1967 CHEVROLET 1/2 TON, 6 cyl, 3 speed, LWB, 38,000 miles, extra nice.

1966 CHEVROLET 1/2 TON, LWB, V8, 3 speed

1963 CHEVROLET 3/4 TON, narrow box, 6 cyl., 4 speed.

Handy-Stein Chevrolet-Olds-Buick, Inc.

Minneapolis, KS. 67467 101 S. Concord Ph. 392-2118
"Trade with Stein where it's Handy"

Denny Sullivan
Phone 392-2173

Sid Richards
Glasco Ph. 568-2026

Saturday, August 28

Starts 1:00 p.m.

To settle the estate of Andrew Wylie, I will sell at public auction at 2008 7th St. in Clay Center, Kansas.

Micrometers; lot of film, complete; small machine shop; office safe; metal filing cabinet with safe; antique sun dial; antique stool; wooden sugar bucket.

Antique bed; several small items of antiques; pots, pans, dishes, and other misc. items & things; very good electric grill; tables & benches; box of sea shells.

Refrigerator; electric kitchen cabinet; large 25x47" metal chest; Dresser; commode; single bed & springs; stand; walnut dresser & mirror; dresser & mirror; Antique dresser; chairs; arm chair; chair; roll of white dishes; small table; articles too numerous to list.

16 mm movie projector with measuring gauges; small machine shop; office safe; metal filing cabinet with safe; antique sun dial; antique stool; wooden sugar bucket.

Antique wrenches; some fishing equipment; drop cords; metal bolt racks; wood bolt racks; phone insulators; electric wall clock; large size fans; bench grinder; nails.

A lot of woodworking tools; metal & wood cabinets; measuring tapes & rulers; squares.

Levels and many other small misc. hand tools and items used in shop; jacks; garden tools; metal & wood bits.

Shop or utility building, 12x16, to be moved, has wood floor, bench, good roof & siding, wired, very good.

Child's play house 6x8, wood floor, has some child doll furniture, very good. To be moved.

Refrigerator; electric kitchen cabinet; large 25x47" metal chest; Dresser; commode; single bed & springs; stand; walnut dresser & mirror; dresser & mirror; Antique dresser; chairs; arm chair; chair; roll of white dishes; small table; articles too numerous to list.

16 mm movie projector with measuring gauges; small machine shop; office safe; metal filing cabinet with safe; antique sun dial; antique stool; wooden sugar bucket.

Antique wrenches; some fishing equipment; drop cords; metal bolt racks; wood bolt racks; phone insulators; electric wall clock; large size fans; bench grinder; nails.

A lot of woodworking tools; metal & wood cabinets; measuring tapes & rulers; squares.

Levels and many other small misc. hand tools and items used in shop; jacks; garden tools; metal & wood bits.

Shop or utility building, 12x16, to be moved, has wood floor, bench, good roof & siding, wired, very good.

Child's play house 6x8, wood floor, has some child doll furniture, very good. To be moved.

Refrigerator; electric kitchen cabinet; large 25x47" metal chest; Dresser; commode; single bed & springs; stand; walnut dresser & mirror; dresser & mirror; Antique dresser; chairs; arm chair; chair; roll of white dishes; small table; articles too numerous to list.

Some Fear That Import Surcharge Will End Up Hurting U.S. Farmer

Early reactions from agriculture to President Nixon's new economic proposals were mixed and by the weekend considerable uncertainty prevailed while clarification on many points was awaited. One official clarification was that

raw agricultural commodities were exempt from the freeze on all prices and wages for 90 days.

The President's proposed cuts in government spending, restoration of investment-tax credits, repeal of the excise tax on automobiles, early

application of income tax cuts previously scheduled for Jan. 1, 1973, and efforts to safeguard the dollar drew praise from most farm leaders.

However, the exemption of raw farm products from the 90-day price freeze, it is believed, will have only a limited advantage, if any, for farmers.

Farm parity, measuring stick of how well farmers are doing in relation to the rest of the economy, is the lowest since the depression in the 1930s. It has been near this low level for many months.

Farmers are more concerned over that portion of the President's new program that deals with foreign markets. Increased farm exports, especially during the 1970-71 crop year, have done much to help prices on the domestic level, especially those on grain and soybeans.

U.S. wheat and flour exports during this period were up 21 per cent from the previous record high set in 1966-67. In dollar terms U.S. feed grain exports rose over \$100 million. Soybean exports have reached a new high of 416 million bushels during the current year. Meat and dairy products also showed export gains.

It is no wonder, then, that imposition of a 10 per cent surcharge on exports is viewed with some concern by farm leaders. One is William J. Kuhfuss, president of the American Farm Bureau Federation, the nation's largest general farm organization.

"There is danger that such action will bring retaliatory measures by our foreign customers and agriculture could be hurt seriously if our export market is curtailed," Kuhfuss said.

"The economic well-being of agriculture is dependent on the continuation of our ability to sell U.S. farm products on the world market. We already are faced with a growth of protectionism in the European Economic Community (The Common Market) through its variable import levy fees.

"The picture is further clouded by

the prospect of the enlargement of the EEC to include Great Britain. "Exports represent a significant part of the total market for our agricultural production; the production from one acre of four is exported. "Imports of items used in farm production also are important to farmers as they may help to reduce farmers' costs which are all-time high. The exemption of raw commodities from the freeze caught some farmers' attention. It has the effect of limiting the market on wheat and soybeans, while posing a freeze on other mill products.



REAL ESTATE

Thursday, August 26

Starts 10:30 a.m. — Lunch Served
As I am decreasing in size of my farming operations I will sell at public sale the following real estate and farm machinery at my farm located 2 miles West of Navarre 3 miles South on Dillan road 1 mile East or 8 miles South of Abilene on highway 15, 4 miles East on the Navarre road 3 miles South on the Dillan road 1 mile East to the farm-watch for sale signs.

FARM LAND SELLS AT 1:00 P.M.

160 acres of improved farm land described as the SE 1/4 of Sec. 7 Township 15 South Range 3, Dickinson County, Kansas. Approximately 100 acres cultivated farm land, 40 acres blue stem pasture with well and pond, 8 acres meadow, 5 acres homestead and lots, 7 acres of water ways and conservation land. Improvements 5 room frame two story house with water not modern but liveable. All metal pole cattle show barn with portable metal panels 36' X 48', hog farrowing house with concrete floor & movable partitions 24x34, metal cattle loafing shed. This property has highly improved cattle & hog handling facilities, all buildings have running water from good well & water pressure system. This property is located in a high producing high quality farm area.

Farm Machinery

1962 Allis B 15 tractor with wide front end 3 point hitch hyd., live power fair rubber in good cond.;

1956 Case 500 diesel tractor with power steering, hyd. system good rubber, A-1 mechanical condition;

Oliver no. 40 14 ft. self propelled combine with cab hyd. header bar, engine overhauled before harvest;

1952 Chev. 2 ton truck with under body hoist with stock racks 4

speed 2 speed trans. & 1954 engine;

Farm Hand 4 wheel rubber tired feed wagon power take off good cond.;

1964 John Deere 214 T hay baler with power take off, always shedded, in excellent condition Also a full line of tools, implements and misc. items needed on a farm.

Furniture and many articles too numerous to mention.

TERMS: CASH

For Complete Information See Grass & Grain Aug. 17

Mr. & Mrs. Leonard Black

C. W. "Bill" Crites, Real Estate Broker & Auctioneer
339 W. 6th St., Junction City, Ks.
For sale dates call 238-5720

Clarence Gatch, Clerk
Chapman State Bank, Cashiers

SELL EVERY TUESDAY AT HERINGTON

Herington Livestock Auction Co., Inc.

STRICTLY FRESH COUNTRY CONSIGNED CATTLE

Here's a few sales made Tuesday, August 17th:

Tom Granzow, 6 shoats 133 @ 17.30
Tom Granzow, 3 sows, 623 @ 14.00
Jerry Nelson, 1 sow 470 @ 14.70
Vernon Rohloff, 12 pigs @ 7.50 hd.
Lawrence Fisher, 5 hogs 244 @ 19.00
Mike Stika, 1 hog 260 @ 18.60
Auchard & Auchard, 16 hogs 222 @ 19.00
Scott Barlow, 15 hogs 223 @ 18.95
Muller Ranch, 6 hogs 204 @ 18.90
Bill Barlow, 10 hogs, 231 @ 19.10
Ed Melcher, 15 hogs 216 @ 19.00
Ronnie Laudermon, 16 hogs 215 @ 18.90
Leonard Klenda, 7 hogs 241 @ 19.00
Francis Herbel, 5 hogs 269 @ 18.30
Melvin Olson, 1 gilt 275 @ 17.70
Paul Meysing, 2 shoats 172 @ 16.20
J.H. Jones, 12 hogs 199 @ 19.00
John Lee Jr. 9 hogs 213 @ 18.85
David Brunner, 4 hogs 211 @ 19.05
Charles Carlson, 23 hogs 243 @ 19.00
Harold Hovander, 5 hogs 213 @ 18.70
A.E. Palmer, 1 bull 1230 @ 27.10
A.E. Palmer, 2 wf cows 995 @ 21.20
Charles Pray, 1 wf cow 14.80 @ 21.40
Charles Pray, 1 wf cow 1255 @ 21.40
John Meyer, 1 holst cow 1485 @ 22.10
Carl Hedstrom, 3 blk str 673 @ 33.70
Carl Hedstrom, 10 blk str 479 @ 36.50

Wayne Steely, 67 wf str 875 @ 33.45
Elmer Teetzen, 12 red cattle 646 @ 32.80
Scully Estate, 1 wf bull 1405 @ 28.90
Scully Estate, 1 wf bull 1470 @ 29.00
Scully Estate, 1 wf bull 1560 @ 29.25
Vinduska Bros 1 hol cow 1300 @ 21.60
Martha Utech 1 bwf str 295 @ 38.25
Ezra Bernhardt 32 wf str 477 @ 38.35
Ezra Bernhardt 10 wf hfrs 407 @ 33.90
Frankie Biehler 1 holst cow 1160 @ 18.10
Blanche Huyler 3 blk hfrs 535 @ 32.60
Darrell Base 1 wf str 655 @ 33.00
Clarence Schlesener 6 wf str 485 @ 37.20
Don Cunningham 1 bwf hfr 535 @ 30.10
Don Cunningham, 2 wf str 495 @ 36.10
Raymond Weber, 2 holst str 597 @ 30.40
Leonard Klenda, 1 blk str 225 @ 40.00
Henry Steiner, 1 blk cow 1020 @ 20.20
Gary Steiner, 1 wf hfr 610 @ 30.40
Harry Hanschu, 1 jersey cow 820 @ 18.30
Lewis Stika Sr., 1 brn wf cow 975 @ 20.20
Don Jacobson, 138 mixed hfrs 748 @ 31.40
Virgil Linder, 9 wf hfrs 755 @ 31.50
Virgil Linder, 1 wf cow 1020 @ 24.60
Melvin Gruber, 1 wf cow 985 @ 18.50
Jones Bros., 1 wf cow 1085 @ 21.70
Jones Bros., 1 wf cow 975 @ 21.85
Mrs. Herbert Rindt, 12 char wf str 499 @ 36.30
Mrs. Herbert Rindt, 10 char wf hfrs 516 @ 32.90
Harold Carlson, 40 str 872 @ 32.90

SPECIAL DAIRY COW DISPERSAL SALE

August 31st — Sale Starts 11:00 a.m.

29 Head Holstein cows, good ages
In production or coming into production

MARKET REPORTS:

Radio Station WIBW Topeka, Monday 12:15 p.m.; Tuesday, 7 a.m.
Radio Station KJCK, Junction City, Monday thru Saturday, 8:30 a.m.

BONDED FOR YOUR PROTECTION

H. Irvin Christiansen
Phone 316-732-3185

Fieldman C. C. Wendt
Phone 913-258-2529

Excellent Truck and Rail Facilities

Edward B. Tolle
Phone 1613 Roxbury

Lee W. Remy
Phone 913-983-4473

Joe Clemence
Phone 913-479-5922

Fieldman Ted Haefner
Phone 316-924-5446



WATCHING IT WORK

Raymond Nelson, Riley, is watching a new machine cook soybean "cooker" at the Central Kansas Free Fair at Abilene. The machine squeezes and cooks soybeans so they can be eaten as cattle.



Saturday, August 25

Starts 12 Noon — Lunch Served
At the place 6 miles north of Alexandria, Nebraska, or 5 miles north of Hwy. 4, 1 mile north and 1/2 mile east of Bruning or 9 miles east of Bruning north and 1/4 east.

Farm Machinery

1968 IH Model 656 Hydrostat diesel tractor with dual controls, 1000 hrs., 16.9x34 tires, wide front
1935 IH F-20 tractor with Farm Hand stacker
Model T Ford motor used as power unit
Massey Harris Model 101 Jr. tractor
1969 IH 12' chisel plow with sweeps
1969 IH 4' row 40" row double bar pull type rotating lister with markers
IH No. 37 13-9 wheel tandem disc
IH 18-7 grain drill
IH 12' springtooth
IH 3x14 power-trol plow on rubber
2x14 plow on steel
IH No. 200 spreader on rubber
IH 4 bar side rake
150 gal. wheel type sprayer
38' Kewanee steel elevator
12' Eze-Fluo fertilizer spreader
2 JD 2 row No. 999 planters
MM 4 row 4 section rotary hoe
Mayrath 45' 6" PTO grain auger
Wetmore hammer mill
Continental mounted post hole digger
All steel Clipper fanning mill
IH 4 row go-dig
16'5" auger with 1 HP electric motor on transport wheels
JD No. 730 lister

COMBINE

1958 14' Baldwin self-propelled combine in good condition
Innes pickup for combine (7')

Paul Long, Owner

Route 1, Alexandria, Nebr. — Phone 423-2446
Clerk — Bruning State Bank, Bruning, Nebr.
Schultis & Son and Wolken, Auctioneers
Livestock, Real Estate & General Farm Sales
1109 K Street, Fairbury, Nebr. — Phone 1-231-1231
Wayne Schultis — Diller, Nebr. — Phone 1-231-1231
Duane Wolken — Diller, Nebr. — Phone 1-231-1231



Missouri Cooperative Feeder Livestock Assn. FEEDER PIG SALES

September 7-9
5000 FEEDER PIGS

AT AUCTION

September 7 (Night Sale) MARBLE HILL, MO. . . 1,500
September 8 LEBANON, MO. 2,000
September 9 (Night Sale) SARCOXIE, MO. 1,500

SALES START AT 8:00 p.m., EXCEPT LEBANON, 1:00 p.m.
Sorted into uniform lots. Weights 35 to 120 lbs. Vaccinated for erysipelas.

ORDER BUYING AVAILABLE

Write or call: Charles E. Ausfahl, Executive Secretary, Missouri Co-op. Feeder Livestock Assn., Route No. 3, Fulton, Missouri 65251. Phone AC 314/642-3882. NOTICE TO BUYERS: Please obtain permit from your state prior to sale date. Also bring letter of credit from your banker.

Time To Order To Stock Farm Ponds

"Get 'em in early!"

That's the advice offered farm pond owners regarding application for farm pond fish.

"Farm pond owners who want fish should get their applications in now so they can be processed in time for fall deliveries," said Verl Stevens, hatchery superintendent.

"Now that the Kansas Fish and Game Commission acquired Farlington Hatchery we'll be handling all farm pond stocking in the state. For this reason, we'll be starting fish deliveries in mid-September this year, which is

earlier than in former years."

Ponds and lakes to be stocked must contain at least one quarter surface acre of water and not have an established fish population. Fingerling-size fish are shipped from commission hatcheries in tank trucks during early fall. Applicants whose ponds have been approved for stocking will receive notification by mail several days in advance of the date on which the distribution trip has been scheduled.

This notification will inform the pondowner of the date, time of day and place where he should meet the delivery truck. The applicants will also be advised of the number and kind of containers he should bring for transporting the fish from the hatchery truck to his pond.

August 24, 1971

Application blanks are available from the Commission's Fisheries Division, Box 1028, Pratt, 67124. Pondowners desiring fish should act now.

Largemouth bass, channel catfish, and bluegill are available or stocking in accordance with the size of the impoundment, water clarity and preference of the owner.

EIGHT HEIFERS KILLED WHEN TRUCK OVERTURNS

CLAY CENTER—Eight heifers were killed when a truck transporting them overturned north of here on K15. The truck belonged to a Salem, Nebr., firm.

TELEGRAM TO LONG-McARTHUR, INC.

Sunday night August 15th, President Nixon announced an 8-point program which included elimination of the 7 percent federal excise tax on cars, effective August 15. As you know, congressional approval is required to repeal the excise tax.

Although Congress will not be recalled and congressional action therefore will be delayed until September, the administration has stated that the excise tax change would be retroactive to August 15.

Based on prior experience, the excise tax reduction would apply to all new and unused 1971 and 1972 models sold by dealers after August 15. The average amount would be about \$200 per car.

Congressional approval of this action cannot, of course, be guaranteed, but you can assure new car buyers who purchase before such approval that they will be reimbursed the amount of the excise tax savings if legislation similar to that enacted in 1965 is

approved. Procedures will be implemented so that people buying new cars prior to congressional approval will be reimbursed by the full amount of the tax cut, just as they were when excise taxes were reduced in 1965.

It is also expected that provision will be made for floor stock refunds of new and unused cars held for sale by dealers on the date of enactment.

EXTRA SAVING MAY BE IN STORE

WAREHOUSE CLEARANCE 1971

New Cars & New Trucks

50 CARS AND TRUCKS LEFT

We started with 133 new cars & trucks and we only have 50 left. 24 days of the sale are gone and you still have 7 days left to save.

TRUCKS

26T Blue LWB. 3 spd. 302-V8; tp; amp & oil gg; crux; bsw; HD spgs. NOW ??? ? ?
WAS \$3,712.61
41T Prairie Yellow LWB; 360-V8; amp & oil gg; crux; HD spgs; wsw; wc 3 spd. NOW ??? ? ?
WAS \$3,549.37
91T Calypso Coral LWB; 360-V8; amp & oil gg; crux; 3 spd; air; amr; tg; wc; HD spgs; wsw NOW ??? ? ?
WAS \$4,396.47
92T White-Mojave Tan LWB; 302-V8; crux 3 spd; amr; HD spgs; bsw NOW ??? ? ?
WAS \$3,658.99

PINTOS

362 DK Green Met. 2-dr. 2000 2V 4 crux; amr; wc NOW ??? ? ?
WAS \$2,357.00
366 Bright Red 2-dr. 2000 2V 4; crux; amr; wc NOW ??? ? ?
WAS \$2,357.00
407 Bright Red 2-dr. 1600 1V 4; amr; ag; pg NOW ??? ? ?
WAS \$2,228.00

MUSTANGS

120 Bright Red Conv.; 302-V8; crux; air; ps; amr; tg; wc NOW ??? ? ?
WAS \$4,283.00

LTD'S

543 Pastel Blue 2-dr. Brougham; 400-2V8; crux; air; vr; vg; ps; fsc; db-wl; tg NOW ??? ? ?
WAS \$5,164.00

GALAXIES

427 Med. Green Met. 4-dr.; 400-2V8; crux; air; ps; amr; tg; wc NOW ??? ? ?
WAS \$4,501.00
447 Light Gold 4-dr.; 351-2V8; crux; air; ps; amr; tg; wc NOW ??? ? ?
WAS \$4,448.00
478 Med. Blue Met. 4-dr. 400-2V8; crux; air; ps; amr; tg; wc NOW ??? ? ?
WAS \$4,501.00
563 Light Gold 4-dr. 400-2V8; crux; air; ps; vr; pfd; amr; oLHrcm; tg; wc NOW ??? ? ?
WAS \$4,707.00
389 Light Gold 2-dr. HT; 400-2V8; crux; air; ps; amr; tg; wc NOW ??? ? ?
WAS \$4,535.00
500 Yellow 2-dr. HT; 351-2V8; crux; air; ps; amr; tg; wc NOW ??? ? ?
WAS \$4,594.00
White 2-dr. HT; 400-2V8; crux; air; vr; ps; amr; oLHrcm; tg; wc NOW ??? ? ?
WAS \$4,689.00

MONTEGOS

522 Med. Blue Met. Montego MX 2-dr. HT; 302-V8; crux; air; amr; tg; pfd; ps; vp; wc NOW ??? ? ?
WAS \$4,199.60

T-BIRDS

264 Pastel Blue 2-dr.; Landau; 429-4V8; crux; air; fsc; psb-w; stis; amr; bsm; db; wl; tg; psw NOW ??? ? ?
WAS \$6,667.00
517 Med. Green Met. 2-dr. HT; 429-4V8; crux; air; fsc; psb-w; db-wl; tg; pw NOW ??? ? ?
WAS \$6,353.00

TORINOS

547 Dk Green Met. 500 2-dr. HT; 302-2V8; amr; bsm-vi; wc NOW ??? ? ?
WAS \$3,337.00

WAGONS

299 Pastel Blue Cust. 500 Ranch Wagon; 400-2V8; crux; air; ps; pfd; amr; tg NOW ??? ? ?
WAS \$4,788.00
418 Red Galaxie 500 Ctry Sed; 400-2V8; crux; air; ps; pfd; amr; tg; wc NOW ??? ? ?
WAS \$4,917.00
470 Med. Green Met. Galaxie 500 Ctry Sed. dfrs; 400-2V8; crux; air; ps; pfd; amr; tg; wc NOW ??? ? ?
WAS \$5,031.00
504 Med. Brown Met. Galaxie 500 Ctry Sed. dfrs; 400-2V8; crux; air; ps; pfd; oLHrcm; tg; wc NOW ??? ? ?
WAS \$5,044.00
557 Light Gold Galaxie 500 4-dr. Wadfrs; 400-2V8; crux; air; ps; vr; pfd; amr; oLHrcm; tg; bsw NOW ??? ? ?
WAS \$5,083.00
568 Med. Green Met. LTD Ctry. Squire; 400-2V8; crux; air; ps; fsc; lr; amr; tg NOW ??? ? ?
WAS \$4,358.00
596 Yellow Galaxie 500 Ctry Sed. dfrs; 400-2V8; crux; air; ps; lr; pfd; amr; oLHrcm; tg; wc NOW ??? ? ?
WAS \$5,141.00
599 Med. Blue Met. Galaxie 500 Ctry. Sed. dfrs; 400-2V8; crux; air; ps; pfd; amr; tg; wc NOW ??? ? ?
WAS \$5,098.00

COUGARS

83 Com. Green Met. 2-dr. HT; 351-2V8; 4spd; hs; pa; amr; GTpk NOW ??? ? ?
WAS \$3,957.60
Maroon Met. 2-dr. HT; 351-2V8; crux; air; ps; pfd; rclHm; tg; wc NOW ??? ? ?
WAS \$4,445.40

COMETS

331 Bright Blue Met. 4-dr.; 302-2V8; crux; air; amr; edg; tg NOW ??? ? ?
WAS \$3,345.30
441 Med. Green Met. 4-dr.; 320-2V8; crux; amr; tg; dwc NOW ??? ? ?
WAS \$2,919.60

MONTEREYS

495 Med. Brown Met. 2-dr. HT; 400-2V8; cust; air; crux; asc; pfd; fb; fs; fm; amr; frss; rclHm; tg NOW ??? ? ?
WAS \$5,175.70
498 Dk Green Met. 2-dr. HT; 400-2V8; crux; air; cg; ps; pfd; fb; fm; pbm; tg; dwc; asc; fs; amr NOW ??? ? ?
WAS \$5,093.40
527 Pastel Blue 4-dr. p-HT; 400-2V8; crux; air; asc; fs; f&rm; amr; rclHm; tg; pbm; wc NOW ??? ? ?
WAS \$5,022.50
528 Med. Blue Met. 2-dr. HT; 400-2V8; crux; air; cg; ec; asc; fb; fs; f&rm; amr; drss; pbm; tg; wc NOW ??? ? ?
WAS \$5,170.90
539 Dark Blue Met. 4-dr. HT; 351-2V8; crux; air; vr; asc; fb; fs; f&rm; amr; pbm; rclHm NOW ??? ? ?
WAS \$5,022.50
540 White 2-dr. HT; 400-2V8; crux; air; cg; asc; fb; fs; f&rm; amr; w-sts; pbs NOW ??? ? ?
WAS \$5,232.90
594 Med. Green Met. 4-dr. P-HT; 400-2V8; crux; air; asc; fs; amr; pbm; rclHm; tg; wc NOW ??? ? ?
WAS \$4,879.90
Light Gold Cust. 4-dr. P-HT; 429-2V8; crux; air; vr; ec; asc; fs; f&rm; amr; drss; rclHm; tg NOW ??? ? ?
WAS \$5,145.30

LONG-McARTHUR, INC.

340 N. Santa Fe

Salina, Kansas

Phone TA 3-2237

DEMONSTRATORS - SPECIAL PRICES

TRUCK

25T Grabber Blue Ranchero 500; 6 cyl; amr; bg; wsw NOW ??? ? ?
WAS \$3,676.10

MUSTANGS

143 Med. Green Met. 2-dr. HT; 351-2V8; crux; air; ps; amr; tg; ckrm; wc NOW ??? ? ?
WAS \$4,109.75
258 Med. Green Met. Grande HT; 302-2V8; crux; air; cg; ps; pfd; amr; c; tg NOW ??? ? ?
WAS \$4,343.00

GALAXIE 500 HARDTOPS

153 Med. Green Met. 500 4-dr.; 400-2V8; crux; air; vg; ps; pfd; amr; bspm; tg; wc; db-wl NOW ??? ? ?
WAS \$4,573.50
274 Light Green 500 4-dr.; 400-2V8; crux; air; vst; ps; pfd; amr; rclHm; tg; wc NOW ??? ? ?
WAS \$4,687.00
347 Pastel Blue 500 2-dr. HT; 400-2V8; air; ws-pkgB; ps; pfd; amr NOW ??? ? ?
WAS \$4,673.31

LTD

194 Light Gold P-HT 4-dr.; 400-2V8; crux; air; ps; amr; rclHm; tg; wc NOW ??? ? ?
WAS \$4,806.00

GALAXIE 500 SEDANS

145 White Galaxie 500 Ctry Sed. 400-2V8; crux; air; vg; ps; pfd; amr; iww; tg; HDs NOW ??? ? ?
WAS \$4,906.00

MONTEREY

373M Dk Blue Met. 2-dr. HT; 400-2V8; crux; air; cg; ec; ps; asc; pfd; fs; f&rm; amr; dg; drss; tg NOW ??? ? ?
WAS \$5,191.80

LINCOLN CONTINENTALS

400 Red Moonstet Met. 4-dr.; 460-4V8; crux; air; plrg; tsw; asc; 6-wpsw-pr; fb; erwd; amrw; stis; iww; apg; lwc NOW ??? ? ?
WAS \$8,698.90
479M White-Dr. Blue VR 2-dr.; 460-4V8; crux; air; plrg; tsw; asc; 6-ws-w-pr; fb; amr; w-sts; apg; pw; ps; ps 2-w NOW ??? ? ?
WAS \$8,197.30

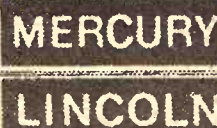

G&G Calendar

Aug. 24 — Third annual Sunflower consignment sale of registered Holsteins in Salina, Kans. Sale mgrs. John Carlin and Doug Fellers.

Aug. 26 — Collection of antiques & household goods in Sterl Hall, Abilene, Laura B. Hare. Auctions. Carl & Wm. Schnell.

August 26 — Farm sale and 160A land southwest of Navarre, Ks., Leonard Black. C. W. Bill Crites, auct.

Aug. 26 — Joint sale in Emporia, Ks., Mrs. Carrie Fowler. Evert Smith, auct.

Aug. 27 — Shop Equipment Sale in Sabetha, Ks. E. A. "Nabb" Myers. Joe Bauman and Wayne Aeschliman, aucts.

Aug. 27 — Household goods, tools & antiques in Clay Center, Mrs. Frank Stewart. Auct. Foster Kretz.

Aug. 27 — Registered Holstein dispersal, Manhattan, Kans., Wesley Nauerth. Auct. Donald Bowman.

Aug. 27 — Parts & shop equipment sale in Sabetha, Ks., E. A. "Nabb" Meyer. Bauman and Aeschliman, Aucts.

Aug. 27 (evening) — Household goods in Council Grove, Ks., Morris Dowell, Agent. Auct. Jim Kirkemide.

Aug. 28 — Furniture & some antiques in Abilene, Mrs. R. H. Romberger. Auctions. Carl & Wm. Schnell.

Aug. 28 — Salvage sale at 1200 Fremont, Manhattan, Yocker Bldg. Co. Bob Wilson & Milton Anderson, aucts.

Aug. 28 — Evening sale for Hart-

ford, Ks. Kiwanis Club. Evert Smith, auct.

Aug. 28 — Household & antique sale in Minneapolis, Ks., Zoe Chapin, owner. Melvin E. Zuker, auct.

Aug. 28 — Trucks & tools in Carleton, Nebr., Watson Const. Co., Auct. Don Dirks.

Aug. 28 — Shop and household sale in Manhattan, Ks. Andrew Fremont Willie Estate. Lawrence Welter, auct.

Aug. 28 — Furniture & household goods in Madison, Ks., Pete Frankhouser. J. H. Hind, auct.

Aug. 28 — Furniture, antiques & machinery sale east of Barnes, Ks., Walter Strong. Don Roche, auct.

Aug. 28 — Antiques & tool sale in Herington, Ks., Col. H. M. Sharp, owner, Lee Remy and Bill Crites, aucts.

Aug. 28 — Farm sale southwest of Lincoln, Ks., Mr. & Mrs. Virgil Zier, owners. Ray Gerbitz, auct.

Aug. 28 — Farm sale at Lindsborg, Ks., Donald Esping. Auctioneers Roger A. Johnson and Son.

Aug. 28 — Farm sale west of Daykin, Nebr., Paul Long. Auctions. Schultis & Son & Wolken.

Aug. 28 — Obsolete & surplus material in Hesston, Excel Industries Inc. Auctions. Ted Krehbiel & Lee Boesker.

Aug. 29 (Sunday) — Sale of rabbits northeast of Topeka, Chas. Thomas & Dale Snoddy. Auct. Jim Kirkemide.

Aug. 29 — Farm sale east of Manhattan at St. George, Bill McMaster. Auct. Lawrence Welter.

Aug. 30 — Surplus items in Clay Center, Rundle Monument Co., Auct. Foster Kretz.

Aug. 31 — Equipment of grocery store in Abilene, Ks., and antiques, Zey South Side Market, Mrs. Pearl Zey, owner. Auct. Foster Kretz.

Aug. 31 — Antique & old furniture in Sedgwick, Carol E. Steinle, exec. of estate of L. Maye Hoover. Auct. Dick Brewer.

Sept. 2 — Cattle & machinery northwest of Morrowville, Ks., Mr. & Mrs. Leslie R. Novak. Auct. Harold R. Siegel.

Sept. 4 — Antiques & household goods in Galva, Ks., Mrs. Carrie Unruh. Auct. Marvin D. Krehbiel.

Sept. 4 — Kansas Classic 3-breed horse sale at Manhattan. Bob Wilson, St. George, sale mgr.

Sept. 4 — Household goods and misc. at NW 7th, Abilene, Harold C. Norton. Auctions. Carl and Wm. Schnell.

Sept. 4 — Farm sale south of Tescott, Ks. John Kalb. Melvin Zuker, auct.

Sept. 4 — Household sale in Junction City, Ks., Mr. & Mrs. Ralph Coover. C. W. "Bill" Crites, auct.

Sept. 4 — Farm sale southeast of Tescott, Ks., Mr. & Mrs. John Kalb. Auctions. Melvin Zuker and Willis Darg.

Sept. 4 — Special consignment sale of antiques in Munden, Ks., Munden Auction House, Bob Dorlac, auct.

Sept. 4 — Real estate & household goods in Junction City, Ks., Charlie Karman. Auct. Foster Kretz.

Sept. 6 (Labor Day) — Annual consignment sale of farm machinery in Chariton, Iowa, Chariton Farm Machinery Auction.

Sept. 6 — Consignment Sale of farm equipment & tractors in Chariton, Iowa, Chariton Farm Machinery, Inc.

Sept. 6 — Farm sale northwest of Linn, Delmar Kohlmeier, owner. Foster Kretz, auct.

Sept. 7-9 — September feeder pig sale in various locations in Missouri, Mo. Co-operative Feeder Livestock Assn., Chas. E. Ausfahl, exec. sec.

Sept. 7 — Livestock and machinery sale west of Chester, Nebraska. Mr. & Mrs. Henry Kapperman. Eugene Waring, auct.

Sept. 8 — Farm sale east of Clay Center, Ks., Oliver Klein. Auct. Foster Kretz.

Sept. 9 — Farm sale north of Clifton, Ks., Francis W. Gieber. Auct. Foster Kretz.

Sept. 11 — Obsolete & surplus steel & miscellaneous fabricated parts in Hesston, Hesston Corporation. Auctions. Ted Krehbiel & Leland Boesker.

Sept. 11 — Real estate & household goods in Clay Center, Ks., Vera James Estate. Auct. Foster Kretz.

Sept. 11 — Farm sale northwest of Clay Center, Joe & Marjorie Regnier. Auctions. Eldon Thorman & Gary Beck.

Sept. 11 — Household goods west of Clay Center, Joe Regnier. Auctions. Eldon Thorman and Gary Beck.

Sept. 11 — Diddle-Glaser Office Equipment Sale in Emporia, Ks., Evert Smith, auct.

Sept. 11 — Antique sale in Woodbine, Ks., Paul Jahnke Estate. C. W. "Bill" Crites, Auct.

Sept. 11 — Household goods in Lindsborg, Ks., Elmer Anderson Estate, Roger A. Johnson & Son auctioneers.

Sept. 11 — Antiques and house-

hold sale in Manhattan, Ks. Earl T. Colbert. Welter and Applegate, aucts.

Sept. 11 — Real estate & household goods in Clay Center. Vera James estate. Foster Kretz, auct.

Sept. 11 & Oct. 23 — Fall Duroc sales at Caney, Ks., Messner Farms.

Sept. 15 — Lost & found articles at police station, City of Manhattan, Ks. Auct. Lawrence Welter.

Sept. 15 — Farm sale southeast of Chapman, Ks., Moyer Bros. Foster Kretz, auct.

Sept. 16 — Farmland & equipment northeast of Green, Ks., John Brooks estate. Auct. Foster Kretz.

Sept. 18 — Machinery, household goods & some antiques south of Industry, Mr. & Mrs. Elmer Wingard. Auctions. Carl & Wm. Schnell.

Sept. 18 — Sale for Hi-Noon Kiwanis in Emporia, Ks. Evert Smith, auct.

Sept. 20 — Farm sale east of Clay Center, Charles Riechers. Auct. Foster Kretz.

Sept. 22 — Real estate & household goods at 1230 Colorado, Manhattan, Ks., Charley Lundberg estate. Carlson Agency. Lawrence Welter, auctioneer.

Oct. 8 — North Central Kansas annual feeder cattle sale at Clay Center Sales, Clay Center. Sale managers Wade Bauer, Peoples National Bank, and Jay Gosch, Clay Center.

Oct. 9 — House and 80A farm, Idana, Kans., Lewis estate. Auct. Foster Kretz.

Oct. 15 — Reg. Hereford bull sale in Foraker, Okla., Coddling Cattle Research.

Oct. 16 — Registered Hereford cow sale in Foraker, Okla., Coddling Cattle Research.

Oct. 16 — Farm sale southeast of Leonardville. Herman Remmers, owner. Foster Kretz, auctioneer.

October 19 — Northeast Kansas Commercial Sale, Holton Sale Barn, Holton, Ks., Milton Nagely, sec.

Oct. 20 — Salina Commercial

Sale, Salina, Ks.,
ly, sec.
October 21 — Western
Commercial Sale
Sale Barn, Wamego,
ton Nagely, sec.
Oct. 30 — Special
and bred heifer sale
City, Mo., Green
Co.
Oct. 30 — Fager-
son, Olson all
sale at Manhattan
Co. sale barn, Man-
Nov. 4 & 5 — Kansas
& Sale, Fairgrove
son. Also Junior
fore sale of reg-
day, Nov. 5.
Nov. 6 — Tri-State
Sale in Fairbury,
Nov. 6 — Crowder
ter Horse prod-
Salina, Kansas.
Nov. 12 — Ham-
rock Angus Sale
Mays, Ks.
Nov. 13 — Northern
Shorthorn Assn.
Creek, Okla.,
Bethany, Okla.,
Nov. 20 — Special
and bred heifer
City, Mo., Green
Co.
Nov. 20 — Producers
Johnson Hereford
lan, Ks.
Nov. 20 — Toms-
sale of Shorthorn
rusa, Ks., man-
Bruce Brooks.
Nov. 23 — Annual
sale of Armbrose
Bill Amsteln, Cl-

J.C. LIVESTOCK SALES SALE EVERY SATURDAY

A good run of livestock made the market active. Buyers from Iowa, Nebraska, and our local farmers competed against each other to make a competitive market.

Following is a partial listing of our last sale:

FEEDER STEERS & HEIFERS	
2 red str	617 @ 34.60
1 bwf str	625 @ 34.25
1 wf str	660 @ 33.90
2 wf str	670 @ 33.80
5 wf str	734 @ 33.80
5 wf str	687 @ 33.70
2 bwf str	770 @ 33.50
2 bwf str	640 @ 33.40
2 blk str	672 @ 33.30
2 blk str	675 @ 33.00
6 bwf str	903 @ 32.30
1 bwf str	1010 @ 31.80
1 wf str	910 @ 31.80
4 wf hfrs	652 @ 31.00
3 bwf hfrs	706 @ 30.50
7 bwf hfrs	752 @ 30.30
6 blk hfrs	735 @ 30.20

STEER CALVES	
2 wf bulls	235 @ 46.75
1 wf str	310 @ 43.75
1 red str	350 @ 42.50
2 wf str	310 @ 42.25
2 wf bulls	480 @ 41.00
8 wf str	469 @ 40.50
1 red str	320 @ 40.00
1 char str	480 @ 39.75
2 char str	545 @ 39.25
5 wf str	399 @ 39.25
11 wf str	526 @ 38.75
2 wf str	415 @ 38.70
1 bwf str	480 @ 38.75
2 bwf str	412 @ 38.60
2 wf str	492 @ 38.50
6 wf str	559 @ 37.20
14 blk str	483 @ 37.20
1 blk str	380 @ 37.00
4 wf str	617 @ 36.80
4 wf str	537 @ 36.00
1 wf str	530 @ 35.75
1 wf str	610 @ 35.30
7 blk yearling str	505 @ 35.00

HEIFER CALVES	
1 wf hfr clf	250 @ 40.00
2 wf hfrs	285 @ 37.50
1 wf hfr	195 @ 35.00
2 wf hfrs	400 @ 34.50
1 wf hfr	290 @ 34.25
6 char hfrs	487 @ 33.80
4 wf hfrs	515 @ 33.50
15 mixed hfrs	476 @ 33.50
10 wf hfrs	487 @ 33.30
5 bwf hfrs	548 @ 33.10
12 wf yearling hfrs	496 @ 32.90
14 mixed hfrs	561 @ 32.80

HOLSTEIN STEERS	
1 holst str	530 @ 32.80
7 blk str	698 @ 31.10
10 holst str	499 @ 30.20
48 holst str	791 @ 28.30
5 holst str	740 @ 27.90
2 holst str	640 @ 27.50
2 holst str	995 @ 27.10
2 holst str	840 @ 27.10
2 holst str	785 @ 26.90

COWS	
1 char cow	1330 @ 21.90
1 holst cow	1390 @ 21.90
1 holst cow	1135 @ 21.90
1 wf cow	1140 @ 21.80
1 spotted cow	1110 @ 21.80
1 holst cow	1340 @ 21.70
1 holst cow	1410 @ 21.70
1 wf cow	1145 @ 21.30
1 wf cow	1010 @ 21.10
3 wf cows	941 @ 20.80
6 wf cows	1015 @ 20.10

HOGS	
50 mixed butch	207 @ 18.45
20 mixed butch	236 @ 18.45
22 white butch	219 @ 18.45
23 white butch	235 @ 18.40
10 white butch	218 @ 18.40
24 mixed butch	203 @ 18.35
23 mixed butch	246 @ 18.30
27 white butch	220 @ 18.30

SOWS	
6 red sows	326 @ 15.50
5 mixed sows	580 @ 15.40
3 mixed sows	403 @ 15.35
3 mixed sows	407 @ 15.15
2 red sows	452 @ 15.05
4 blk sows	464 @ 14.95
1 white sow	510 @ 14.85

PIGS	
44 mixed pigs	@ 16.25
13 white pigs	@ 15.25
35 mixed pigs	@ 15.00
16 white pigs	@ 15.00
20 mixed pigs	@ 14.75
14 white pigs	@ 14.25
26 mixed pigs	@ 14.25
13 mixed pigs	@ 13.75
12 mixed pigs	@ 13.50
29 mixed pigs	@ 13.00
28 mixed pigs	@ 13.00

Pigs weighing from 25 to 35 pounds brought from \$8.50 to \$11.00.

ALREADY CONSIGNED:
40 wf str. & heifer clvs 475 to 500.
35 wf str & hfr clvs, 500 to 550.
35 Angus str & hfr clvs, 500 to 550.
30 holst str 950 to 1000
30 cows with 20 clvs. Clvs sold separately from cows.

If you have livestock to appraise, call:

VERN LANGVARDT, Manager, 238-8211, Junction City
HOWARD LANGVARDT, Auctioneer, 238-8212, Junction City

LICENSED AND BONDED
BARN PH. JUNCTION CITY 238-1471
HERB NEUMEYER, White City, Phone 349-2863

JEEP

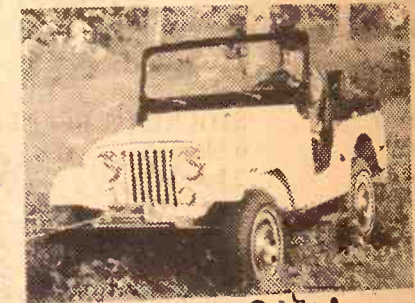

Sales - Service
Large Stock Of New Vehicles
Parts For Old & New
Topeka Truck Equipment Inc.
600 West Hwy. 24
Topeka, Ks. 913 234-4724

RONALD RICE MOTOR

North Kansas Largest Volume Dealer
CHEVROLET OLDSMOBILE CADILLAC
NW Second
See:
Orville Enig
Max Chindamo
Winston Elliott
Bob Foltz
Quenton Kessler
or Sales Manager
Wayne Baier

69 Oldsmobile
Delta Custom, green, vinyl top. Radio, heater, automatic transmission, power steering and brakes, air conditioning and cruise control.
\$2795

68 Rambler
550, 4 door, white. Radio & heater, automatic transmission, power steering and brakes, air conditioning.
\$1795

68 Chevrolet
Caprice. Green. Vinyl top. Radio, heater, automatic transmission, power steering & brakes and air conditioning.
\$2295

HOLT FARM ITCO SUPPLY

Next To Sale Barn
MANHATTAN PR 6-7943

MOWER PARTS	
Mower guards	\$1.14
Mower sections 19c & 20c each	
Full length wear plate	\$2.99
Grass boards	\$6.45
Mower knives as low as	\$11.75
SPRAY PUMPS	
6 roller	\$22.29
7 roller	\$40.95
8 roller	\$38.75
3/4" sprayer hose	25c ft.
1/2" sprayer hose	31c ft.
3/4" sprayer hose	52c ft.
1 1/4" sprayer hose	\$1.12 ft.
Lots Of Sprayer Parts On Hand	
6" cultivator sweep	\$1.28
8" cultivator sweep	\$1.39
10" cultivator sweep	\$1.59
12" cultivator sweep	\$2.03

Wheat and Feed Crops May Compete For Rail Cars

Roderick Turnbull
Kansas City Board of Trade

Total grain production this year in the United States as indicated in the government's most recent crop report will reach a level that will bring a new challenge to farmers, the trade, and transportation facilities.

Assuming that the crops yet to be gathered will yield approximately in line with the government estimates,

anything that would seriously interfere with either the harvest or movement could bring chaos.

The national production last year was 8.6 billion bushels; the increase estimated for this year is a whopping 1.8 billion bushels.

Of this increase, 791 million bushels or about 44 per cent is destined to come from Nebraska, Iowa, Kansas and Missouri.

Last year, because of cooperation between the "trade" and the railroads, and as a result of reduced crop yields due to corn blight and drought, a severe boxcar shortage was avoided. This summer, because of light crops in Oklahoma and Texas, and because farmers have marketed sparingly, the railroads and trucks were able to handle the wheat harvest. The heaviest of the wheat movement thus far has been to the Gulf and the Western feedlots.

But most of this year's wheat is still "in the country." If and when it moves this fall, it will meet competition from the huge corn, grain sorghums and soybean crops. Ample storage space exists in the Middle West on farms, in country elevators,

and in terminals. In fact, most terminals in the area are embarrassingly empty, one result of diminished government surpluses. Problems may arise when the storage space is not exactly where it is needed at a given time.

If the harvest and the movement of huge grain yields could be accomplished in an orderly process, apparently a "roof" could be found for all the commodities.

But if a box car shortage should develop, this could be an interesting fall for all concerned.

Simmental Assn. Sets November Sale At Salina

"Simmental Saturday Night Sale" plans are being finalized according to John Teagarden of LaCygne, Kansas, Chairman of the Sale Committee.

This will be the first sale in Kansas sponsored by the Kansas Simmental

August 24, 1971

Route 2, LaCygne, Kansas.

The Kansas Simmental Association Annual meeting will be in the morning and afternoon prior to the sale Saturday night. Morning events of the meeting will include the election of officers, committee meetings, and committee reports. Highlights of the afternoon session will be a presentation by Don Vaniman, Secretary of the American Simmental Association.

BELLEVILLE HOSPITAL DROPS EXTENDED CARE PROGRAM

BELLEVILLE—Add the Republic County Hospital to the G&G area hospitals that will no longer participate in the Health Insurance for the Aged Program (Title xviii) of the Social Security Act. That hospital will quit the medicare program for covered in-patient extended care on September 30.

Auction SALE

OVER 400 RABBITS At Last Count

SUNDAY, AUGUST 29
1:00 p.m.

Located 11 miles west of Topeka on I-70 to Union Rd., then 1/2 mile north and 3/4 east. Also complete listing of modern rabbit equipment

CHAS. THOMAS & DALE SNODDY, OWNERS
Jim Kirkemunde, Auctioneer, 214 W. 6th, Topeka, Ks. Phone 357-7161

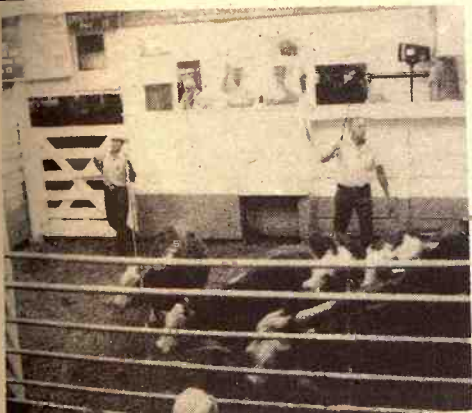

Reynolds Sale Barn

ABILENE, KS.

Selling Every
FRIDAY

The Reynolds Sale Barn, Abilene, Kansas, will hold a Special Stocker and Feeder Sale along with the regular auction, Friday, August 27. Starting at 1:00 p.m.

Already Listed:
89 feeder str 800 lbs.
90 feeder hfrs 650-700 lbs.
40 Choice Angus str & hfrs 500-600 lbs.
30 Choice Angus str & hfrs 550 lbs.
35 wf & b/wf str & hfrs 550-600 lbs.
52 Choice wf & bwf str 700-750 lbs.
1 consignment of str & hfr calves 350-450 lbs.

Listed below are part of the sale of Friday, August 20:

STOCKER & FEEDER STEERS

3 blk str 325 @ 40.00
1 blk str 390 @ 38.60
6 bwf str 574 @ 36.30
5 blk str 588 @ 35.00
11 b/wf str 530 @ 35.60
8 blk str 619 @ 34.60
11 wf str 597 @ 35.50
2 wf str 500 @ 37.00
2 bwf str 485 @ 37.00
10 bwf str 602 @ 34.10
14 b/wf str 591 @ 35.25
2 bwf str 587 @ 35.50
3 blk str 571 @ 35.00
9 bwf str 649 @ 34.60
7 wf str 639 @ 34.90
5 wf str 609 @ 34.40
25 wf str 686 @ 34.05
50 blk str 709 @ 34.00
11 plain wf str 741 @ 32.90
19 plain blk str 746 @ 32.75
18 plain blk str 832 @ 31.20
14 plain mixed str 765 @ 32.25

STOCKER & FEEDER HEIFERS

6 blk hfrs 324 @ 36.40
2 bwf hfrs 360 @ 35.75
1 wf hfr 340 @ 36.10
1 roan hfr 380 @ 33.10
6 blk hfrs 540 @ 32.10
1 wf hfr 515 @ 32.10
13 wf med qual hfrs 609 @ 31.40
5 wf hfrs 600 @ 31.20
38 blk hfrs
fed grain on grass 733 @ 31.80
21 blk hfrs
fed grain on grass 785 @ 31.40
4 redneck hfrs 570 @ 31.70
4 blk hfrs 587 @ 31.60
5 bwf hfrs 543 @ 31.60
5 bwf hfrs 523 @ 32.20
6 bwf hfrs 469 @ 33.00
2 wf hfrs 742 @ 31.00
1 wf hfr 640 @ 31.70

COWS

1 holst cow 1550 @ 24.00
1 holst cow 1415 @ 23.40
1 holst cow 1475 @ 23.10
1 holst cow 1480 @ 23.10
1 holst cow 1315 @ 22.90
1 holst cow 1430 @ 22.60
1 holst cow 1275 @ 22.70
1 holst cow 1475 @ 23.30
1 wf cow 1115 @ 21.80
1 wf cow 925 @ 21.90
1 wf cow 1025 @ 22.60
2 blk cows 837 @ 21.10
1 blk cow 1025 @ 21.00
1 wf cow 1010 @ 21.00

BULLS

1 wf bull 1415 @ 27.10

Association. The sale will be held Saturday night, November 20, 1971, at the Farmers and Ranchers Commission Company in Salina in conjunction with the Second Annual Meeting of the State Association.

Sale consignors will be limited to members of the Kansas Simmental Association. Membership is open to anyone interested in Simmental cattle. Sale consignments will include half-blood or more Simmental heifers, open or bred and half-blood or more Simmental bulls with yearling weights of 1,000 pounds or more. The weaning and yearling indexes of bulls and heifers must equal or exceed 100 percent on a within herd basis.

A limited number of cows with half-blood Simmental heifer calves at side and half-blood Simmental steers suitable for youth projects will be offered. For entry forms or additional information please contact the Sale Committee Chairman, John Teagarden of Rural

It's Time To Go KEY 22%



KEY 22% Hi-Energy Range Cubes

The supplement to help your cattle maintain the weight gain they will lose from the protein depleted late summer grass.

KEY MILLING COMPANY

913 632-2141

CLAY CENTER, KS.

Sale Every Thursday

Hogs 11:00 a.m.

Cattle 1:00 p.m.

We had a larger run of cattle at our sale this Thursday than the week before. Calves were up from 25¢ to 50¢. Feeder and stocker cattle up about 50¢. Bulls and cows were about steady with a week ago. Butcher hogs were down from a week ago with a top of \$18.65. Weaning and feeder pigs were about steady. We expect a much larger run of cattle next week unless we get rain very soon.

The following is a sampling of our consignments:

FEEDER STEERS & BULLS

10 wf str 518 @ 36.25
8 blk & bwf str 555 @ 35.00
3 blk str 577 @ 34.70
4 wf str 590 @ 34.10
3 wf str 648 @ 33.40
10 mixed str 628 @ 31.90
2 blk wf str 1180 @ 29.30
8 holst str 975 @ 26.85
8 holst str 750 @ 26.40

BULLS

1 wf bull 1500 @ 28.10
1 wf bull 1360 @ 27.40
1 wf bull 1375 @ 26.60

COWS

14 wf cows 1071 @ 22.90
1 holst cow 1265 @ 22.50
1 blk cow 995 @ 22.10
2 wf cows 1238 @ 21.00
6 blk cows & clvs @ 347.50

FEEDER HEIFERS

11 wf hfrs 526 @ 32.75
1 holst hfr 615 @ 32.50
5 char hfrs 616 @ 31.70
2 blk wf hfrs 555 @ 31.70
37 mixed hfrs 612 @ 31.50
34 mixed hfrs 685 @ 31.30
3 wf hfrs 566 @ 30.80
4 wf hfrs 582 @ 30.60
1 char hfr 855 @ 30.20

BULL & STEER CALVES

2 wf str 358 @ 40.00
2 blk str 470 @ 35.30
1 blk wf bc 500 @ 34.00
2 wf str 470 @ 33.00
1 holst str 360 @ 32.25
1 red bull clf 470 @ 32.25

HEIFER CALVES

1 holst hfr 390 @ 44.00
8 wf hfrs 442 @ 23.50
8 wf hfrs 490 @ 32.50
2 wf hfrs 478 @ 31.90

HOGS & PIGS

26 mixed fats 228 @ 18.65
10 mixed fats 222 @ 18.60
16 mixed fats 225 @ 18.45
1 white fat 260 @ 18.00
3 mixed sows 285 @ 16.05
1 hamp sow 420 @ 14.25
1 blk sow 505 @ 14.10
1 white boar 435 @ 10.10
1 hamp boar 540 @ 10.10
1 hamp boar 830 @ 10.10
2 white gilts 400 @ 14.90
2 hamp gilts @ 72.00
5 mixed fdrs 190 @ 17.10
6 mixed fdrs 182 @ 17.00
50 mixed pigs @ 14.75
44 mixed pigs @ 14.25
9 white pigs @ 13.25
6 mixed pigs @ 12.75
4 white pigs @ 10.25

RALEIGH BREEDING, Manager
barn 562-3671; home 562-3547
Auctioneer; Larry Lagasse,
Ph. Concordia, Ks., CH 3-1714

LIVESTOCK & COMMISSION CO.
MARYSVILLE, KANSAS

Phone For
More Information
Marysville

TUNE IN ABILENE STATION KABI 1560 ON YOUR DIAL
12:20 NOON EACH THURSDAY AND 6:45 A.M. EACH
FRIDAY FOR OUR MARKET BROADCASTS.

Yardmen On Duty 24 Hours A Day

WE ARE OPEN 24 HOURS A DAY

Livestock is our business • our only business
Licensed, bonded and operating under Gov't Supervision

Dude or Randy Reynolds
CO3-3394

Dan Reynolds
CO3-4721

DUDE REYNOLDS, Abilene, Ks.

Bring your cattle
in any time day or
night; we'll handle
them for you at
your request.

Sell At St. Marys

Sell Or Buy Cattle & Hogs By Auction Tuesdays

We sold 1434 cattle and 285 hogs this week. Our stock pigs were selling \$1.50 per head higher. Our cattle market was very strong on all classes and selling steady.

Following is a partial listing of our sale last week:

STOCKER & FEEDER STEERS

7 wf str	612 @ 37.50
38 wf str	572 @ 37.75
15 blk & bwf str	564 @ 37.30
7 blk str	568 @ 37.10
9 blk str	564 @ 37.05
6 wf str	586 @ 36.90
5 wf str	616 @ 36.80
9 blk & bwf str	680 @ 36.90
7 blk & red str	587 @ 36.80
19 wf str	577 @ 36.65
6 wf str	577 @ 36.60
16 blk str	623 @ 36.30
3 blk & red str	616 @ 35.70
3 blk str	590 @ 35.60
13 blk str	571 @ 35.60
2 bwf str	675 @ 35.40
4 wf str	630 @ 35.40
6 wf str	636 @ 35.30
7 mixed str	598 @ 35.00
7 bwf str	579 @ 34.80
3 blk str	760 @ 34.80
5 wf str	687 @ 34.80
4 wf & blk str	574 @ 34.80
4 wf str	606 @ 34.70
2 wf str	755 @ 34.60
38 blk str	629 @ 34.50
6 wf str	585 @ 34.20
4 wf str	630 @ 34.10
22 wf & blk str	635 @ 34.05
16 mixed str	651 @ 34.00
23 wf & blk str	694 @ 33.95
3 wf str	723 @ 33.90
5 blk str	668 @ 33.80
17 wf & bwf str	740 @ 33.60
7 wf & blk str	625 @ 33.60
20 mixed str	779 @ 33.55

29 mixed str	790 @ 33.50
47 mixed str	816 @ 33.50
4 mixed str	870 @ 32.70
15 mixed str	710 @ 32.50
5 blk & bwf str	851 @ 32.00
8 mixed str	890 @ 32.00
15 mixed str	906 @ 31.60
8 wf str	662 @ 31.50
5 blk str	732 @ 31.20
5 wf str	1176 @ 31.00
3 blk & bwf str	1003 @ 30.80
5 holst str	695 @ 28.10
18 holst str	755 @ 27.10
8 holst str	1096 @ 27.00
20 holst str	855 @ 26.85
6 holst str	980 @ 26.80

STEER CALVES

1 wf str	150 @ 48.50
1 bwf str	260 @ 48.00
1 wf str	310 @ 43.00
2 wf str	280 @ 42.75
2 wf bulls	277 @ 41.25
4 wf str	465 @ 39.50
13 wf & bwf str	455 @ 39.10
76 wf str	526 @ 38.80
8 blk str	507 @ 38.50
5 blk str	475 @ 37.80
9 wf str	504 @ 37.40
7 blk str	490 @ 37.35
12 blk str	520 @ 37.20
6 wf str	510 @ 37.20

FOR INFORMATION OR ESTIMATES:

REZAC BARN	St. Marys 437-2999
DELAINE REZAC	St. Marys 437-6266
ELMER IMTHURN	Maple Hill MI 3-2440
PAUL KRAMER	St. Marys 437-2993
KENNETH REZAC	St. Marys 437-2733

Auctioneers: Lawrence Welter, Gene Toby & Dennis Rezac

15 wf & blk str	534 @ 37.10
2 wf str	535 @ 37.00
8 blk str	509 @ 36.95
9 blk & bwf str	529 @ 36.90
3 wf str	520 @ 36.60
4 wf str	551 @ 36.40
5 wf str	504 @ 36.30
8 bwf str	541 @ 36.15
5 blk str	540 @ 36.00
3 wf str	508 @ 35.80
8 blk str	530 @ 35.50
4 blk str	534 @ 35.30
6 blk & bwf str	506 @ 34.00
3 holst str	483 @ 31.00
4 holst str	505 @ 30.60

STOCKER & FEEDER HEIFERS

4 wf hfrs	571 @ 34.25
4 blk hfrs	552 @ 32.90
3 bwf hfrs	605 @ 32.70
4 blk hfrs	560 @ 32.50
6 blk str	577 @ 31.95
5 blk hfrs	625 @ 31.80
30 mixed hfrs	602 @ 31.70
4 blk hfrs	570 @ 31.50
13 mixed hfrs	683 @ 31.45
18 wf & char hfrs	752 @ 31.20
2 blk hfrs	705 @ 31.00
2 wf hfrs	575 @ 31.00
2 bwf hfrs	680 @ 30.90
4 mixed hfrs	660 @ 30.30

2 wf hfrs	507 @ 30.30
3 blk hfrs	791 @ 28.70
2 wf hfrs	697 @ 28.60
2 blk hfrs	605 @ 28.50
3 wf hfrs	773 @ 28.40
6 wf & bwf hfrs	752 @ 28.00
1 holst hfr	670 @ 27.00

HEIFER CALVES

1 wf hfr	250 @ 40.75
7 wf & bwf hfrs	423 @ 35.00
20 wf & blk hfrs	446 @ 34.80
7 blk hfrs	466 @ 34.80
2 wf hfrs	480 @ 34.75
4 blk hfrs	381 @ 34.60
4 wf hfrs	509 @ 34.50
12 blk & bwf hfrs	533 @ 34.30
2 bwf hfrs	500 @ 34.25
7 blk hfrs	478 @ 34.10
7 wf hfrs	507 @ 34.00
21 blk hfrs	460 @ 33.90
7 blk hfrs	467 @ 33.80
4 wf hfrs	510 @ 33.40
18 blk hfrs	502 @ 33.00
8 blk & bwf hfrs	380 @ 32.90
5 wf hfrs	478 @ 32.90
9 blk & bwf hfrs	515 @ 32.75
3 mixed hfrs	443 @ 32.70
3 blk hfrs	470 @ 32.60
14 blk & bwf hfrs	507 @ 32.60
9 blk hfrs	501 @ 32.50

LIVESTOCK COMMISSION COMPANY

Rezac



Farmers & Ranchers Livestock Commission Co., Inc.

WEST ON OLD HWY. 40 SALINA, KANS.



Receipts for the week totaled 2120 cattle and 1640 hogs, including 782 feeder pigs. Fat hog top Monday was \$19.25. Stocker and Feeder cattle finding a good outlet at steady prices, with feeder heifers 25¢ higher.

Following is a partial listing of our sale last week:

CATTLE

1 blk str, Cloud Co.	270 @ 44.25
2 wf str, Lincoln Co.	337 @ 41.75
6 blk str, Saline Co.	380 @ 41.00
7 blk str, Ellsworth Co.	365 @ 40.50
4 wf str, Ellsworth Co.	465 @ 39.50
4 blk str, McPherson Co.	346 @ 39.25
2 wf str, Lincoln Co.	487 @ 38.75
15 wf str, Reno Co.	498 @ 38.60
10 wf str, Saline Co.	542 @ 37.70
19 wf str, Reno Co.	530 @ 37.70
4 wf str, Ellsworth Co.	565 @ 37.25
4 wf str, Saline Co.	570 @ 36.80
5 wf str, Ellsworth Co.	609 @ 35.80
107 wf str, Saline Co.	664 @ 34.85
44 wf str, Ottawa Co.	693 @ 34.25
29 blk str, Ottawa Co.	733 @ 34.25
42 wf str, Dickinson Co.	706 @ 33.95
34 wf str, Saline Co.	715 @ 33.85
63 mixed str, Saline Co.	684 @ 33.80
29 mixed str, Saline Co.	802 @ 33.30
16 mixed str, Saline Co.	722 @ 33.20

26 wf str, McPherson Co.	856 @ 32.90
22 mixed str, Marion Co.	863 @ 32.90
123 mixed str, Dickinson Co.	806 @ 32.35
27 char str, McPherson Co.	914 @ 32.00
44 mixed str, Saline Co.	1039 @ 31.50
12 holst str, Ellsworth Co.	772 @ 27.60
19 holst str, Ellsworth Co.	763 @ 27.40
11 holst str, Ellsworth Co.	891 @ 27.10
1 wf hfr, Clay Co.	255 @ 40.00
4 blk hfrs, McPherson Co.	291 @ 37.25
3 wf hfrs, Ellsworth Co.	486 @ 33.20
7 blk hfrs, Ottawa Co.	475 @ 33.10
51 mixed hfrs, Dickinson Co.	630 @ 32.60
49 wf hfrs, Saline Co.	603 @ 32.55
11 wf hfrs, Saline Co.	622 @ 32.00
15 char hfrs, Marion Co.	706 @ 32.00
43 mixed hfrs, Dickinson Co.	674 @ 31.90
6 wf hfrs, Clay Co.	726 @ 31.80
36 mixed hfrs, Marion Co.	641 @ 31.10
1 holst cow, Dickinson Co.	1125 @ 23.00
1 holst cow, Saline Co.	1445 @ 22.70
17 blk cows, Ellsworth Co.	981 @ 22.50
1 blk cow, Ottawa Co.	1215 @ 22.50
1 char cow, Dickinson Co.	1315 @ 21.80

1 holst cow, Saline Co.
1 wf cow, Saline Co.
16 wf cows, Ellsworth Co.
2 wf cows/clvs, Ellsworth Co.
6 blk cows/clvs, Ellsworth Co.
1 char bull, Clay Co.
1 char bull, Ottawa Co.
1 wf cow, Saline Co.

10 mixed hogs, Saline Co.
42 white hogs, Ellsworth Co.
13 mixed hogs, Dickinson Co.
11 mixed hogs, Lincoln Co.
37 mixed hogs, Ellsworth Co.
6 mixed hogs, Lincoln Co.
10 mixed hogs, Ottawa Co.
42 mixed hogs, McPherson Co.
68 mixed hogs, Lincoln Co.
16 mixed hogs, Ellsworth Co.
8 mixed sows, Dickinson Co.
5 white sows, Dickinson Co.
3 white sows, Lincoln Co.
5 white sows, Lincoln Co.
1 hamp boar, Saline Co.
1 red boar, Dickinson Co.
1 white boar, Saline Co.
2 white boars, Ellsworth Co.
35 white pigs, Ellsworth Co.
13 mixed pigs, Ottawa Co.
64 hamp pigs, Lincoln Co.
17 white pigs, Ellsworth Co.
40 mixed pigs, Cloud Co.
27 mixed pigs, Ellsworth Co.
60 white pigs, Ottawa Co.
40 mixed pigs, McPherson Co.

FOR INFORMATION OR ESTIMATES

LAURENCE CLEMENCE	Abilene	Phone CO 3-3091
MERRILL CHRISTIANSEN	Durham	Phone 732-3371
BOB MUIR	Salina	Phone TA 3-2963

MARKET REPORTS
Radio Station KSAL, Salina
6:45 a.m., Every
Monday, Wednesday & Friday
KFRM
6:55 a.m. Mon. through Fri.



THE LIVESTOCK AUCTION
With Auction
Barn Phone
913 TA 5-0211 Salina