

# GRASS

# & GRAIN

18th Year No. 7

April 18, 1972

## PCA Members Meet At Herington



Bennie Holtsclaw, Cedar Point attended the meeting at Herington sporting his "Brother Of The Brush" growth and promoting the centennial celebration at Florence, Kansas.



One of the families attending were Mr. and Mrs. Arthur Hobbs and their children, Kaye, Randy, Ronny and Rose, from Enterprise.



Mr. and Mrs. Dennis Medley came from Tampa, where Mr. Medley farms and raises cattle.



Al Campbell and Mrs. Paul Evans attended the meeting with Mr. and Mrs. Jack Roberts.



Tim Martin, Delevan, and Lisa Boyer, Wilsey, came to the meeting with Lisa's father, Mr. Ken Boyer, who is a member.



## LETTERS—

### LIKES ADDITION OF EDDIE COLLINS COLUMN

We were pleased to find Eddie Collins column in Grass & Grain and hope that you will continue to print Mr. Collins' writings in your paper. He is certainly working for the livestock interests and is not afraid of saying what needs to be said.

We certainly enjoy Grass & Grain. Any news of interest to cattlemen can be found in this paper and most of the time you can read it first in Grass & Grain.

Elmer L. Johnson  
SMOLAN

About a year ago G&G turned down Eddie Collins' column because we thought it was too "inside" to be of general interest. That judgment was wrong, the editor has now concluded, and Collins' column will be a regular feature.

Grass & Grain

### FROM OSCAR MAYER TO NFO PLUG

Should Oscar Mayer decide to locate their new hog processing plant in Wamego they certainly are to be congratulated. I have spent most of my adult life here and found Wamego a very friendly, little town. Good schools, churches, good location in respect to bigger cities of importance with good railroads and highways leading in all directions. Not only is she located in a rich river valley but the surrounding territory is highly productive. Her citizens are hard working, progressive and somewhat concerned about their neighbors' welfare.

And this is the point I want to make. There is a substantial number of hogs raised in this vicinity. Just what advantage would there be to the producer if they did locate here? According to the

from the G&G Area

question and answers in the last issue of the Kansas Farmer the only advantage would be the saving in freight.

So we might ask our neighbors who produce hogs, "Can you pay all the added costs in farming today with a saving in freight?"

In the past few days—following the President's assertion that farmers weren't to blame for the higher food costs of the past 10-15 years—we have witnessed a decline in the price of hogs and cattle. Regardless of who says what, the costs are passed back to the producers. What can you as an individual do? Nothing! Then your concern for your neighbors welfare doesn't go very far.

In today's highly complex and organized society the individual standing alone is like a key log in a log jam. We farmers can not continue to take all the risks in farming—financing the production of vital raw materials to the tune of millions of dollars and then say to the processor "What'll you give me?" Isn't it time that we join a militant farm organization that will fight for our rights. What would insure us cost of production at least.

With this type of a structure—we could say to Oscar Mayer—We Wamegons will produce for you every hog that you need to run your plant at capacity. We wish you success and extend to you our finest cooperation.

We farmers are about like the fellow that was caught in his neighbor's bedroom. When asked what are you doing here, he answered, "Well, everybody's got to be someplace." We farmers have to produce. However, we don't have to continue begging at the market place for a price. You can join and you should join with your neighbors and price your production like any other businessman. Then not only will Wamego prosper because of added business but us farmers will prosper also.

Fred Kilian  
WAMEGO

## First Tractor Pull Of Season At Salina Farm Show

The first tractor pulling contest of the season was held at Salina's Mid-America Farm Exposition. This is the first year for such a competition to be held at the Salina show.

There were 22 entries in six classes. Winners in each class received a trophy and \$50. Second place received a trophy and \$10 and third place earned a trophy.

Winner of Class 1 in the 5500 pound class was Kenny Schmidt of Mt. Hope. He drove a D-17 Allis Chalmers 230 feet and 11 inches.

Winner of Class 2, up to 7000 pounds, was Gene Sutherland of Leory. His Allis Chalmers-180 went 260 feet and 10 inches. Sutherland is president of the Kansas Tractor Pulling Association.

The Class 3 winner, up to 9000 pounds, was John H. Schmidt, Jr. of Mt. Hope. His Allis Chalmers-190XT went to 287 feet and 9 inches.

2

Grass & Grain

April 18, 1972

The only entrant in the 9,000 12,000 pound class was Ronald Lloyd of Ellsworth. He drove a John Deere 4020 to 221 feet and inches.

Winner of the heavy-weights, 12,000 to 15,000 pound class, was Darrell Schmidt of R.R. 1, Haver, Kansas. His D-21 Allis Chalmers went a total of 360 feet.

Winner of the Hot Rod class was Henry Moody of Iola. His tractor was powered by a 409 Chevrolet motor. Moody is Secretary-Treasurer of the Kansas Tractor Pulling Association.

### GRASS & GRAIN

The Mid-Kansas news weekly published each Tuesday at 1531 Yuma, (1009) Manhattan, Kansas, 66502 by Press Inc. Second class postage paid at Manhattan, Kansas. Subscription: \$4 year Circulation: 14,000

HERE, ROVER, COME GET YOUR SUPPER, BOY!



Dogs don't need coaxing when CO-OP Chunk Style is in their bowl. It's the homogenized 25% ration that has a great meaty flavor even when served dry.

And don't forget CO-OP Cat Food Tidbits, the complete ration with the fish and bird flavor cats can't resist.

Pick up a bag of CO-OP Chunk Style Dog Food or Cat Food Tidbits today at your CO-OP.



Chunk Style  
Dog Food

Cat Food Tidbits

St. Marys Farmers Union Co-op Business Assn.

Greenleaf Farmers Co-op Elevator Assn. Greenleaf-Linn Washington

Carlton Farm Co-op Assn., Carlton Telephone 31

Manhattan Farmers Cooperative Assn. Manhattan-Alta Vista Westmoreland-Orange

Clay Center Farmers Union Co-op Clay Center-Bala Miltonvale-Leonardville

Lindsborg Farmers Union Elevator Co. Lindsborg-Fairbridge

# What ham did for Virginia, Old Crow did for Bourbon.

Even before Virginia's George Washington became President, Virginia was famous for the good taste of her country hams. Not long after, the good taste of Old Crow made Bourbon famous.

Before 1835, Bourbon was made every which way. That year, Dr. James Crow took it out of the hit-or-miss league and created the process that gave Bourbon its mellow taste—and good name: Old Crow.



KENTUCKY STRAIGHT BOURBON WHISKEY. 86 PROOF. DISTILLED AND BOTTLED AT THE FAMOUS OLD CROW DISTILLERY CO., FRANKFORT, KY.



# Here's Annual Flint Hills Report

Pastures in the 14-county east-central Kansas Bluestem area were well filled on April 1 and lease prices were generally

strong, according to the Kansas Crop and Livestock Reporting Service.

The percentage of available pasture leased by April 1 was the largest in the last four years. An estimated 90 percent of available grassland was leased by April 1, some 8 percent more than last year but still moderately less than the record 97 percent in 1952.

Ranchers indicated pasture still available this season was limited, but in a few areas was not filled because of scarcity of prospective grazing cattle.

The April condition of pasture feed was 86 percent of normal, down 5 points from last year's very good conditions and 2 points below average.

With an early start, grass prospects were fairly good. However, surface moisture was short following a dry winter and rain will be needed soon.

Ponds ranged from low in some drier areas to well filled in others, with water supply adequate for current needs.

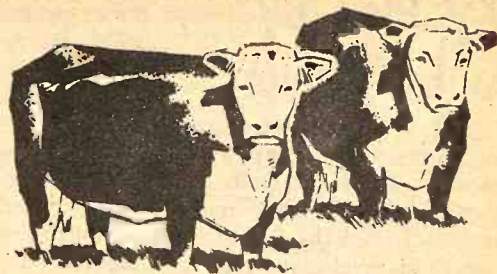

The Bluestem pasture lease prices this season averaged slightly higher than last year.

For steers and heifers under 700 pounds, lease prices per head for the season averaged \$25.10 compared with \$24.10 last year.

The rate for steers and heifers over 700 pounds was \$28.70 compared with \$28.00 last April.

The season leasing rate for cows with fall calves increased from \$41.90 last year to \$42.70 this year and the rate for cows with spring calves went from \$38.10 to \$38.20.

The average for all cows with calves was \$39.90, up 40 cents from a year earlier.

The leasing rate per acre for pasture was at a new high of \$6.20, compared with \$6.00 in 1971 and a previous high of \$6.10 two years ago.

The guaranteed acreage of pasture per head this season was down slightly for steers and heifers but unchanged for cows.

The acreage guaranteed for steers and heifers under 700 pounds was 3.9 acres and for steers and heifers over 700 pounds was 4.8 acres, both 0.1 acre below a year earlier.

Grass acres guaranteed per head for cows with fall calves was 7.3 acres, and for those with spring calves 6.4 acres, both the same as last year's.

Year	Average Lease Price per Head for Season					Price for Pastures Rented on "Per Acre" Basis	Percent of Pastures Leased April 1
	Steers & Heifers Under 700 Lbs. 1/	Steers & Heifers Over 700 Lbs. 2/	With Fall Calves	With Spring Calves	All Cows		
1962	\$16.20	\$20.60	-	-	\$24.80	\$3.90	94
1963	18.60	22.70	-	-	29.90	4.60	96
1964	18.70	23.40	-	-	30.70	4.60	86
1965	20.00	24.80	-	-	32.90	5.00	93
1966	22.40	27.70	-	-	36.30	5.60	95
1967	23.10	28.30	-	-	37.00	5.60	92
1968	24.70	28.60	41.80	37.40	39.00	5.90	93
1969	25.20	29.00	42.90	38.80	40.30	6.00	88
1970	24.80	28.60	43.20	38.40	40.10	6.10	78
1971	24.10	28.00	41.90	38.10	39.50	6.00	82
1972	25.10	28.70	42.70	38.20	39.90	6.20	90

Year	Average Acres of Grass Guaranteed per Head					Pasture Condition Percent of Normal April 1	Prices Received by Farmers, March 15, per 100 lbs.	
	Steers & Heifers Under 700 Lbs. 1/	Steers & Heifers Over 700 Lbs. 2/	With Fall Calves	With Spring Calves	All Cows		Beef Cattle	Calves
1962	3.8	4.9	-	-	6.0	96	\$21.90	\$24.80
1963	3.9	5.0	-	-	6.2	91	19.90	23.50
1964	3.9	5.0	-	-	6.3	76	18.80	21.00
1965	3.8	5.0	-	-	6.5	94	18.70	19.40
1966	3.8	4.9	-	-	6.3	92	24.70	26.60
1967	4.0	5.2	-	-	6.6	65	21.70	24.90
1968	4.0	5.0	7.1	6.3	6.6	90	23.50	26.90
1969	4.0	4.8	7.2	6.4	6.7	95	25.10	28.60
1970	4.0	4.8	7.3	6.4	6.7	89	30.10	36.00
1971	4.0	4.9	7.3	6.4	6.7	91	29.50	34.50
1972	3.9	4.8	7.3	6.4	6.7	86	33.70	41.50

## FARM & RANCH LOANS

INTEREST RATES are down, and NEEDS are UP. Now is a good time to see your FLBA manager.

OPEN MONDAY THROUGH FRIDAY 8-5 (Closed 12-1)  
604 Humboldt - 913/776-6931 Home 913/776-8439  
Clay Center - 1:00-3:00 p.m. Tuesday - KM Security Bldg.

**Federal Land Bank Association**  
OF MANHATTAN, KANSAS

SERVING  
CLAY GEARY POTTAWATOMIE RILEY COUNTIES



R. Stanley Parsons  
Manager

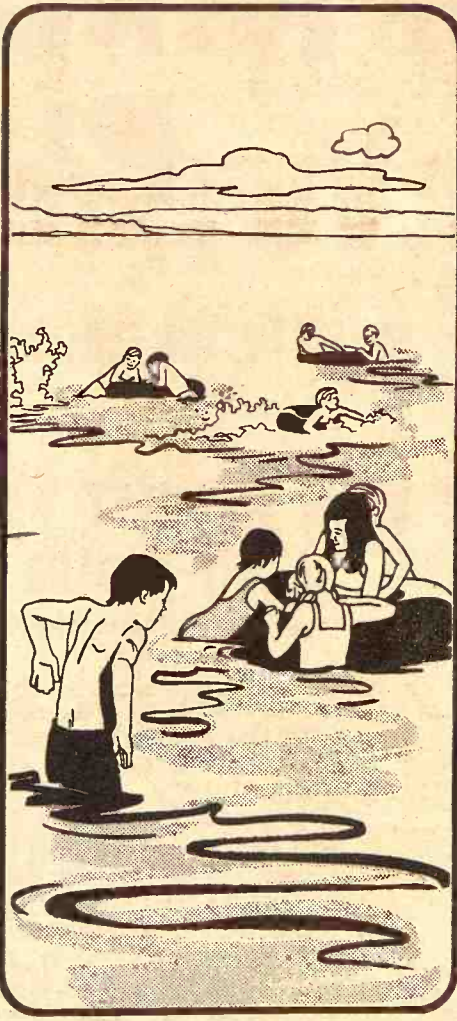
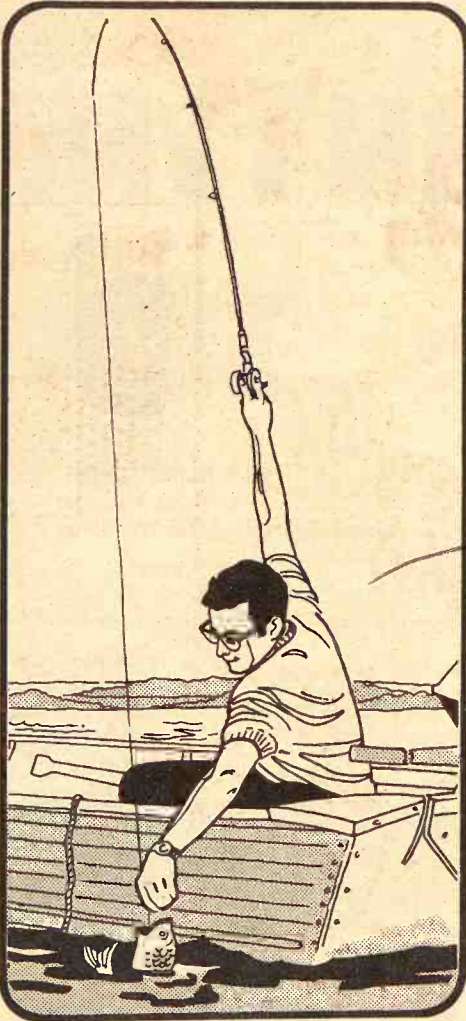

## Boatin', bassin', or bobbin', there's fun for everyone in Midwaterway, U.S.A.

Here in Kansas. Midwaterway, U.S.A.

Lakes and reservoirs. Thousands of acres of new water. Waiting to be discovered and rediscovered by outdoor-loving Kansans. Great for fishin', boatin', swimmin'...or just plain relaxin'.

It's all over Kansas. This water is. For you to enjoy. Right here in your own State.

So...make it out whenever you can. And, hey...why not call some friends and invite them to share in the fun? We'll put the call through for you.



**Southwestern  
Bell**

## Hold Judgment On Orchard Damage

The cold snap in early April that plunged temperatures to the 21-degree mark may not have damaged area orchards so much as owners originally feared.

Ralph Skinner, Topeka orchard grower, said the 21-degree temperatures didn't seem to hurt his 40-acre peach crop. If the weather stays warm for the next couple of weeks, he said, what is left of his crop — a 60 per cent loss was suffered last January — will probably be all right.

"The buds were still pretty tight and they seemed to take the cold weather real well," Skinner said.

Another Topeka orchard grower, Norris Rees, was unsure what effect the recent cold spell had on his apple orchards. Last week he feared losing the entire crop valued at \$40,000 to \$50,000.

"If apples get injured around their seed pod then this won't show up until later on. It will take at least until June before we can evaluate percentagewise what effect the 21-degree weather had on us," Rees explained.

Varieties that have been damaged the worst include red delicious, winesap and some of the softer cooking apples. Rees said he had more hope for jonathan and the golden delicious varieties.

## SADDLES & TACK

BOOTS  
MOCASSINS  
WESTERN  
CLOTHES  
& HATS  
STIDHAM  
and  
HALE  
Horse & Stock  
Trailers



Good Quality  
Quarter Horses

TRAVELUTE  
Western Store

3/4 Mile South Of Waterville  
On Highway 77  
Open 8:00 a.m. to 9:00 p.m.  
OPEN ON SUNDAY  
Allen Travelute



## Guilty Plea By Area Ex-Mayor

ABILENE — A former Herington city commissioner, Claude F. Thompson Jr., 46, pleaded guilty to a charge of obtaining money under false pretenses from the city at the beginning of his trial last week.

Thompson was charged by Dickinson County Atty. Max Hinkle with obtaining \$944.97 from the city by having his mother-in-law, Mrs. Estella M. Miller, North Kansas City, Mo., bill the city for electrical equipment which it allegedly never ordered or received. District Court Judge A. B. Fletcher Jr. accepted Thompson's change of plea, ordered a pre-sentencing examination and set June 1 for sentencing.

Thompson, a train engineer, now lives in Kansas City.

Information filed in the case disclosed that City Atty. Thomas Butler presented information to the county attorney May 3 that he had discovered the allegedly fraudulent warrant had been issued and payment made to "E. M. Miller," 2029 Swift, North Kansas City, Mo., May 5, 1970.

The court information stated that Mrs. Miller gave a sworn statement to Kansas Bureau of Investigation agent Raymond D. Macey in which she said that Thompson had asked her to submit the bill so that "I and two other guys" could recover money they had personally paid for purchase of the electrical equipment for the city. She then turned the money over to Thompson after cashing the city check, she said in the statement. Thompson was a commissioner on the city governing body which approved payment of the bill.

## Egg Prices Down, USDA Steps In

With the egg market cracking up the USDA has decided to start buying scrambled egg mix in an

effort to help boost prices for laying flock owners.

Egg prices have sagged for more than a year and at mid-March averaged 32 cents a dozen for farmers. If producers received full parity for eggs-based on their expenses the price would have to be about 56 cents a dozen at the farm level according to the Crop Reporting Board.

The scrambled egg mix will be bought for donation to needy families participating in USDA food programs. Last year about 17 million pounds of egg mix was purchased, equalling 22 million dozen shell eggs.

## Miller Now Sees State Crackdown On Cockfighting

Atty. Gen. Vern Miller said in a letter to county attorneys and sheriffs across the state last week his office considers cockfighting to be illegal, and solicited their support in eliminating the activity.

Miller's letter follows in the wake of a raid he conducted on a cockfighting operation near Ottawa, and after a Sedgwick County district court judge held cockfighting to be unlawful.

The attorney general said investigations his office has conducted into cockfighting in Kansas has revealed it is more widespread than is generally acknowledged and he added "I respectfully request your cooperation in eliminating these activities."

The attorney general said in the

letter, "We deem cockfighting per se to be legally subjecting the birds to cruel mistreatment, and thus a violation of (Kansas statutes)."

"Not only those individuals who directly fight cocks are in violation of the criminal code, but those who promote these fights and provide facilities incident thereto also violate the law by aiding and abetting the cruel mistreatment of animals."

"Those who engage in cockfighting, promote or furnish facilities for cockfights should immediately be notified that these violations of the Kansas Criminal

Code will not be permitted.

"Investigations in this area by this office are continuing," Miller said in his letter to county attorneys and sheriffs, "and findings will be submitted to your respective offices for possible court action."

## Sugarbeet Farmers May Own Great Western Sugar Co.

Sugarbeet farmers may own their own processing plant, through the

Great Western Producers Cooperative.

Great Western United Corp. says a board of directors committee has prepared a draft of a letter of intent to sell its subsidiary Great Western Sugar Co., to the Great Western Producers Cooperative.

The corporation, in the unsigned draft, has offered to sell the sugar firm for book value, payable in cash, according to Mike McCafferty, corporate secretary. He estimated the present book value of the firm at \$90 million.

Great Western Sugar operates plants in Ohio, Nebraska, Kansas, Montana, Wyoming and Colorado.



- GENERAL PURPOSE BARNs
- FREESTALL DAIRY BARNs
- CATTLE BUILDINGS
- MACHINERY BUILDINGS
- HORSE BARNs and RIDING ARENAS
- COMMERCIAL BUILDINGS

**as low as \$4790**

44 x 70 x 13

Price includes tax & erection



ALSO CONFINEMENT CATTLE FEEDING  
Farrowing Houses  
Finishing Houses

I'm interested in Huskee-Bilt structures

Name \_\_\_\_\_

Address \_\_\_\_\_ Town \_\_\_\_\_

State \_\_\_\_\_ Zip \_\_\_\_\_

County \_\_\_\_\_ Phone \_\_\_\_\_

G&G \_\_\_\_\_

WRITE: HUSKEE-BILT CONSTRUCTION CO., 1600 Liberty, K.C. Mo. 64102 • Phone 816/GR1-1026

### NURS-ETTE



**THE ROUND-THE-CLOCK AUTOMATIC NURSE-COW**

Raise Veal, Feeder Calves  
Herd Replacements

Complete Line Of  
Medicated Milk Replacers

**CARROLL'S Specialized Feeds**

Phone 913 229-6454  
ALTA VISTA, KANSAS

**William H. Harries**  
Ph. 913 744-2057  
BREMEN, KANSAS

**Van Meter Dairy Supply**  
GYPSUM, KS.

# SPRING PLANTING TIME

## MAKE YOUR MOVE TO

### SEE YOUR NEAREST ACCO DEALER NOW!



**RICHARD SCHULTZ**  
District Manager  
913/989-3185 Wathena, Kansas

The Move Is To  
**ACCO**

By planting ACCO, whether it be CORN, SORGHUMS, SuSORG or ALFALFA, you can be sure of minimizing adverse effects caused by weather and other factors. ACCO — it's the one to grow with!

**EDDIE VALEK, JR.**, Rt. 1, Agenda  
**DARYL D. DRIMMEL**, Rt. 4, Atchison  
**JOHN E. SANDERS**, Rt. 3, Atchison  
**ERNEST BOYLE**, Axtell  
**AUDLEY THOMPSON**, Box 234, Axtell  
**BAILEYVILLE FEED CO.**,  
(VICTOR MULRYAN), Baileyville  
**BARNES FEED & SUPPLY**,  
(CHARLES HAGEDORN), Barnes  
**JOHN REED**, 1514 24th St., Belleville  
**HAROLD DAWDY**, Rt. 1, Bern  
**VERNON A. WITTMER**, Berwick  
**VICTOR K. PRALLE**, Bremen  
**ADRIAN SCHMITZ**, Rt. 1, Centralia  
**FLOYD A. THOMPSON**, Rt. 2, Concordia  
**LARRY BAXA**, Cuba  
**FRED BAXA**, Cuba  
**C. H. FOWLER**, Rt. 1, Cummings  
**WM. H. WIEDMAIER**, Rt. 2, Effingham  
**LEROY REES**, Fairview  
**WILLIAM H. KELLER**, Haddam  
**JOE GORMLEY**, Rt. 2, Hiawatha  
**MELVIN VONDERSCHMIDT**, Rt. 1, Hiawatha  
**CLARENCE MEERS**, Highland  
**OTTO BRENNEIS & SON**, Rt. 1, Hollenberg

**FRITZ J. CHRISTENSEN**, Rt. 1, Home  
**J.P. WULLSCHLEGER**, Home  
**FRED C. MAYBERRY**, Linn  
**DENNIS LIGGATT**, Rt. 1, Muscotah  
**MARYSVILLE MACHINERY CO.**, Marysville  
**RAYMOND F. PACHA**, Rt. 1, Marysville  
**OTTO RUTTL**, Rt. 3, Marysville  
**GARY STICHTERNATH**, Rt. 1, Marysville  
**JACOBSON GRAIN & SUPPLY**, Montrose  
**LARRY DURST**, Rt. 1, Morrowville  
**LAUREN E. JOY**, Rt. 1, Narka  
**JOHN W. MOSER**, Rt. 1, Pawnee City, Nebr.  
**HART GRAIN CO.**, Randall  
**VIC BROWN**, Rt. 1, Republic  
**ROBINSON CO-OP**, Robinson  
**DON KIRBY**, Rt. 3, Sabetha  
**J.E. FREED**, Scandia  
**LESLIE NELSON**, Scandia  
**LEROY SAUER**, Rt. 3 Seneca  
**GERALD JESCHKE**, Rt. 1, Severance  
**JAMES TWOMBLY**, Severance  
**LOREN J. VOLLE**, Summerfield  
**ORVILLE A. JONES**, Rt. 1 Troy Rt. 1, Troy  
**M.F. BULLOCK**, Rt. 1, Vermillion  
**BERNARD GERLEVE**, Washington  
**VERNON D. KOLLE**, Rt. 1, Washington  
**JOHN REITZEL**, Rt. 1, Waterville

**OPEN Monday thru Thursday Till 7:00**

# K-HILL MART

**Furniture & Appliances**

East Over the Viaduct on Hiways 177 and 18 776-9707 MANHATTAN

THE HOME OF CERTIFIED SERVICE

**TERMS TO SUIT YOU**



# Water Level Dropping, When Will It Be Gone?

April 18, 1972

Water levels in southwestern Kansas are dropping, and everybody is guessing the time when this underground water supply will be depleted. The latest study was completed recently by the Division of Water Resources of the Kansas State Board of Agriculture. Harris L. Mackey, engineer on the water level testing project earlier this year, said there already are some trouble spots in western Kansas. In reality "it's just a

mining." He referred to the fact that water is being taken out without a return supply coming back in to recharge the aquifer sands. Measurements are made each January as a continuing program of observations by the U.S. Geological Survey, the Kansas Geological Survey and the Division of Water Resources. In the six-year period from 1966 to 1972, ground water levels declined from 2.2 feet in Rawlins County to as

much as 19.1 feet in Grant County. Twenty-one counties were in the survey, Cheyenne, Rawlins, Decatur, Sherman, Thomas, Sheridan, Wallace, Greeley, Wichita, Scott, Hamilton, Kearny, Finney, Gray, Meade, Stanton, Grant, Haskell, Morton, Stevens, and Seward. Three counties did show some recovery in the year from January 1971 to January 1972, Mackey said, because of adequate rainfall. These three were Rawlins, 4 of a foot; Meade, 1.3 feet; and Seward, 2.1 feet. One area in Grant County has shown a water level drop of more than 90 feet since 1951. Other areas

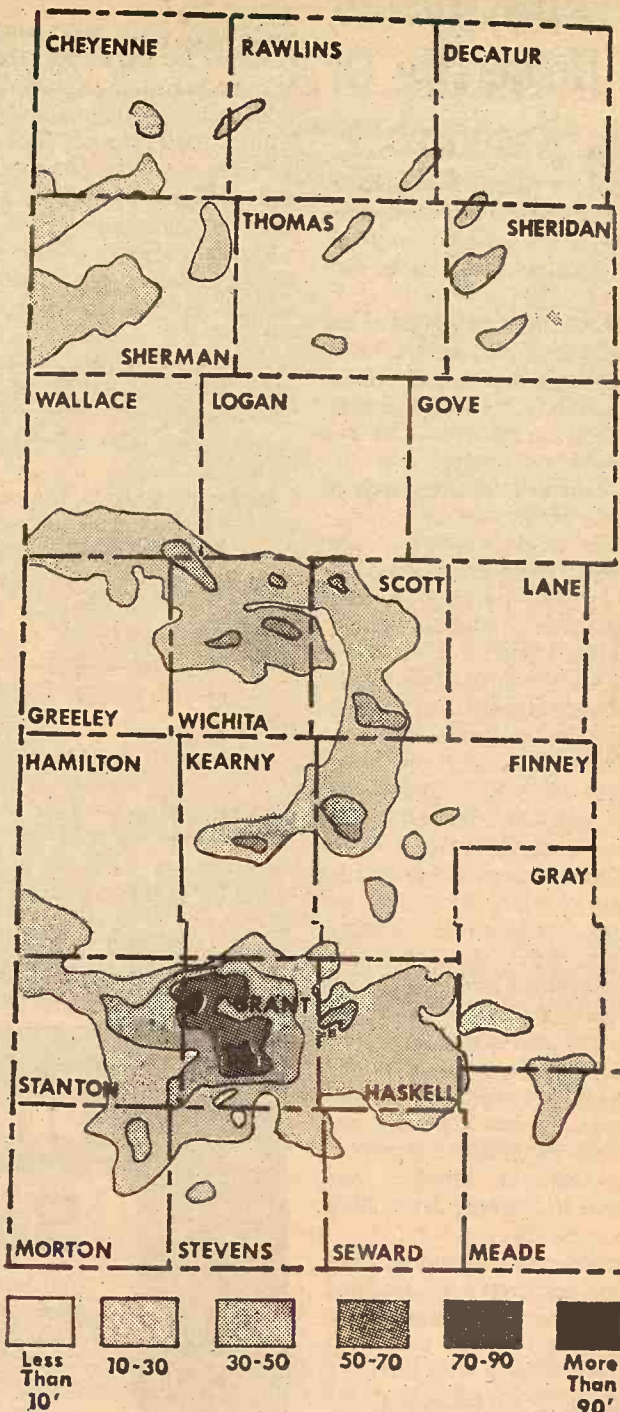

MAP SHOWS MAJOR WATER SUPPLY LOSS  
... Decline in feet in last 20-30 years ...

of Grant County show declines of 70 to 90 feet. Other studies are under way to learn if less irrigation water use can be efficient. Trapping tailwater in pits so there is no waste also is a conservation method becoming more widespread. Some plant studies are under way to learn if plants producing as much yield with less water can be introduced in the territory. No absolute conclusions have been reached in the studies, however, Mackey said. He pointed out that most wells are tapping the water deposits as deep as possible.

Studies have not been able to foresee how soon the ground water supply in the area will be depleted, or if it can be maintained at an adequate supply level, he said. Many sections of Meade, Gray, Haskell, Stevens, Seward, Morton, Stanton, Grant, Kearny, Hamilton and Finney counties show draw-downs of from 10 to 30 feet. Declines in levels from 10 to 30 feet are shown in Wallace, Greeley, Wichita, Scott, Logan, Sherman, Thomas, Sheridan, Cheyenne and Rawlins counties, in the past 20 years. Depth of wells in western Kansas range from 500 feet in southwest Kansas to 250-300 feet in the northwest part of the state. Kansas State University, the geological survey and the Division of Water Resources are studying the recharge possibilities in the area.

1-6-72  
Dear KPL,  
Thank you for fighting  
pollution.  
I can see the sky  
better every day.  
And I like the sky  
to be blue so I can play.  
God Bless you  
from Lynne  
Dryer  
Third Grade

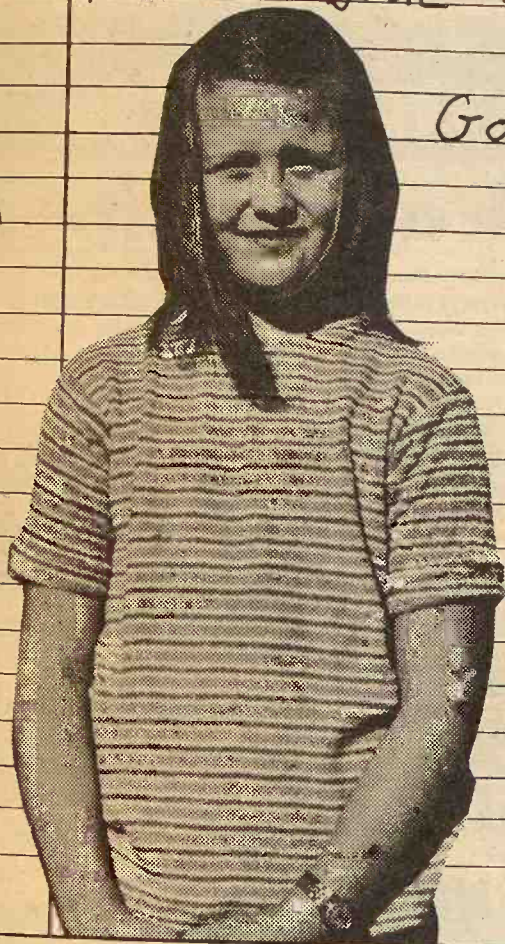

Dear Lynne  
We like blue sky,  
too, and we'll  
continue working  
to keep it blue  
so that all of us  
can play.



## Have we got your number!

SEE YOUR **ACCO SEED** DEALER

ABOUT R109 and R1019 MILOS  
There's a dealer near YOU

Gary Lyddane, Harveyville  
CARL AFFOLTER, Morganville  
EMERSON M. BAILEY, Silver Lake  
STEVEN AND KENNETH BENNETT, Soldier  
HARLAN BERNDT, Glasco, Kansas  
ALLEN H. BLUM, Waukarusa  
WALTER BRATTON, Osawatomie  
MARION BRENNER, Randolph  
HOWARD H. CONSTABLE, Delphos  
FRANK DAVIS, SR., Olpe  
BILL DEAM, Route 1, Manhattan  
DON DOBERER, Clay Center  
CLAUDE DOMANN, Winchester  
LYNN FAIRBANKS, Onaga  
ELDON GIDEON, Route 6, Topeka  
HOWARD HANSON, Harveyville  
JOHN AND MONTE HICKS, Burlingame  
WILLIE HILLAN, Aurora  
JOHN HOLLEN, Leonardville  
NEIL HOLLOWAY, Kincaid  
KENNETH HOPKINS, Pamona, Ks  
WALLACE JOHNSON, Leonardville  
ANDREW JOHNSTON, Concordia  
PAUL M. JONES, LeRoy

Robert Phillips, Admire  
MYRON KROHN, Blaine  
E.F. McPHERSON, Olathe  
GEORGE MILLER, Wellsville  
MORRISON ELEVATOR, Junction City  
MILTON NAGELY, Abilene  
DARALD NELSON, Smolan  
NARVARRE COOP, Narvarre  
JOHN POVENMIRE, Gridley  
ELVIN PRACHT, Council Grove  
CURTIS PETERSON, Lost Springs  
PEARL COOP, RR, Chapman  
JOHN ROHER, Hope  
QUENTON L. SWENSON, Salina  
SOLOMON COOP, Solomon  
CLARANCE SPITLES, Alta Vista  
CLINTON TATE, Miltonvale  
ED THEEL, JR., Alma  
LESLIE THOMPSON, Osage City  
ART TIMM, Woodbine  
JERALD WOLF, Manchester  
D. J. NEWELL, Valley Falls  
DARREL MAY, Denison

**CLAY  
CENTER  
KANSAS**

**MON., MAY 1**

4:30 P.M. 8:00 P.M.  
ADVANCE TICKETS  
Adults 2.60 Kids 1.30  
at Clay Center Stores  
Auspices Kiwanis Club

**CARSON  
AND  
BARNES  
WILD  
ANIMAL  
CIRCUS**

OVER  
**200** PEOPLE  
ANIMALS  
ACTS  
UNDER THE BIG TOP



## DDT Replacements From University Of Illinois Research

University of Illinois researchers say they have developed pesticides that have DDT's power to kill insects, but lack its undesirable side effects.

Dr. Robert L. Metcalf, head of the five-year research effort, was honored at the American Chemical Society's annual meeting in Boston last week for the discovery. He has been named to receive the International Award for Research in Pesticide Chemistry.

About 100 DDT analogs — or relatives — have been developed, of which 10 or 12 "have solid commercial potential," Metcalf said.

He said development of these new pesticides was completed last year, but no manufacturer has yet obtained a production license from the University of Illinois Foundation, which holds the patent rights.

Metcalf said that the DDT-type pesticides can be produced in existing facilities for manufacturing DDT, some of which are idle — or about to be — because of government restrictions.

DDT is a persistent, man-made chemical which is passed along in the food chain and stored in animal fat.

Although the effects of DDT on the human body are not known, it has killed many wildlife species — especially fish and birds — has caused birds to lay eggs with shells too weak to hatch.

Some mammals, including rats, mice, hamsters, dogs and monkeys, have been shown to develop cancer, birth defects and genetic mutations in laboratory studies with DDT.

Use of the pesticide to kill flies and mosquitoes and other insects, however, has been an important factor in reduction of malaria and other diseases and in increasing food production by cutting losses from insect damage.

Metcalf, an entomologist, is chairman of the department of zoology at the university. He worked primarily with Dr. Inder Kapoor, another entomologist, and Dr. Asha Hirwe, a chemist, in development of the DDT analogs, under a grant from the Rockefeller Foundation.

The analogs are biodegradable, whereas DDT is not, and so persists for a long time, Metcalf said.

The analogs, Metcalf said, do not accumulate in living tissues and are rapidly excreted, yet are persistent enough to be effective against flies and mosquitoes and other insects.

The DDT derivatives are about as safe as some common garden pesticides and can also be sprayed, Metcalf said.

## Cattle For Rent—Inquire Within

"Beef cattle for rent...inquire within." This advertisement may have sounded strange a few years ago, but today the idea of leasing livestock has become an accepted farm business arrangement.

Two Kansas State University economists, Leo Figurski and Ken McReynolds, recently authored a publication to help Kansas farmers understand and make use of beef cow leasing arrangements.

The economists indicate that leasing livestock is a form of borrowing capital. "However, rather than borrow from a bank or lending institution, the operator borrows from another individual or firm," they say. "This way the farm operator acquires the use of capital, and usually shares the cost and returns of the operation."

Advantages of this type of arrangement for the operator are many. He can make use of working capital without going into debt for breeding stock; capital can be obtained over and above the limits of credit agencies; and, for the beginning operator, it is a method of

getting started in livestock production.

Leasing also has several advantages for the owner. One is that he can maintain a breeding herd even though he is unable to provide labor. Others are that leasing provides a source of rental income and may have income tax and social security advantages.

Figurski and McReynolds list several factors to consider when setting up an arrangement, including: who provides replacements, who re-breeds the cows, length of the lease, what are the feeding practices, when are calves sold, and how is income divided?

In the publication, the economists discuss fixed and variable costs that must be considered when determining the amount each party contributes towards an operation.

The publication, "Beef Cow Leasing Arrangements," is available at county Extension offices.

## No Alley In Tornado Sweep

"Tornado Alley," once popularly thought to be a narrow strip confined to the heart of the Midwest, is ac-

tually more of a wide boulevard that sweeps northward to Minnesota and as far south as the Gulf of Mexico, weather records show.

Since 1953, when the National Severe Storms Forecast Center in Kansas City established the present tornado warning system, forecasters have produced figures that challenge Kansas' reputation as the "Cyclone State."

"The more we learn about tornadoes, the more we tend to move away from the 'tornado alley' concept," says Allen Pearson, director of the storms center. "There are all kinds of tornadoes and no real limit on where or when they might occur."

Both Texas and Oklahoma average more tornadoes per year than Kansas, the records show, and the most severe ones occur in four other areas — northern Mississippi, southern Illinois, eastern Arkansas and eastern Missouri.

Records for the 18 years through 1971 show that there were 2,068 tornadoes in Texas, 1,131 in Oklahoma, 944 in Kansas, 637 in Nebraska, 561 in Missouri and 537 in Florida.

There were 292 tornado deaths in Mississippi during the period, 286 in Texas, 218 in Michigan, 147 in Indiana, 131 in Kansas and 127 in Oklahoma.

Forecasters say the real heart of

tornado activity stretches from Oklahoma City, across southeast Kansas to Kansas City, Mo.; into western Arkansas and across Missouri to St. Louis.

A broader definition of the high-frequency area starts at San Antonio, Tex., goes as high as Fargo, N.D., and Minneapolis-St. Paul, then pushes through Michigan to the south and west of Chicago, including almost all of Indiana and Illinois. The wider area also includes east central Alabama and much of southwest Georgia, then doubles back along the Gulf Coast to Houston.

April 18, 1972

"Many of the most severe tornadoes of recent years have occurred within 300 miles of the Missouri Bootheel," Pearson says.

**KEYS** made while you wait  
**AGGIE HARDWARE**  
1205 Moro MANHATTAN

All the comforts of home

## Wood Shavings



for farrowing houses • Kennels chicken houses

PACKED IN APP. 70 LB. POLYETHYLENE BAGS

FOR SALE BY:

**NELSON MANHATTAN HATCHERY**  
East US 24 Phone 778-3412 Manhattan, Kans.

## International Lawn Party.

### Buy a mower and pick a present.

You can easily dream up 30 good reasons not to cut the grass. We've got 30 good reasons why you should. All free.

Just buy any piece of IH power grass cutting equipment, and we'll give you one of these gifts free. Something special to get you out on the lawn.

Ten fine gifts, like the Ames garden shears and pruning set, free with any International® walk behind power mower.

Ten better gifts, like the AJAY golf cart and umbrella outfit, free with any riding mower, including the Cadet® 76 lawn tractor.

And ten even better gifts, like the Weber Bar-B-Q kettle and table, free with any Cub Cadet® lawn and garden tractor.

The International Lawn Party ends June 30. So come on over. And get cutting.



HERINGTON  
Pioneer Service & Sales  
HANOVER  
Hanover Impl. Co.

MARYSVILLE  
Bruna Brothers

WASHINGTON  
Schumacher's, Inc.

MANHATTAN  
Farmers Co-op Assn.  
WAKEFIELD  
Auld Chevrolet Co.  
COUNCIL GROVE  
Macha-Revere

MINNEAPOLIS  
Chapman Impl. Co.

LEONARDVILLE  
Kendall Garage

ABILENE  
Engel Motors  
BELLEVILLE  
Chapman's on US 81  
JUNCTION CITY  
Mohr Impl. Co.  
FALUN  
Dauer Impl. Co.



Any way you cut it.

LOOKING 'EM O  
The various tractor  
the Salina Farm Show  
and Lester Johnson,  
before the tractor-pu



Supers  
range  
Makes  
grass

It's just good  
grass. It's even  
with Supersweet  
improved herd p  
cheaper.

The Superswe  
mance and effici  
Supersweet can fi

LIPPERT GRAIN

GREENLEAF GR  
Delmar Cox, Manager

RILEY ELEVAT  
Arnold Sweeney, Manag

J. LYNCH & CO.

Jerry Siler, Manager

MARYSVILLE G  
Hugo Kickhafer, Mana



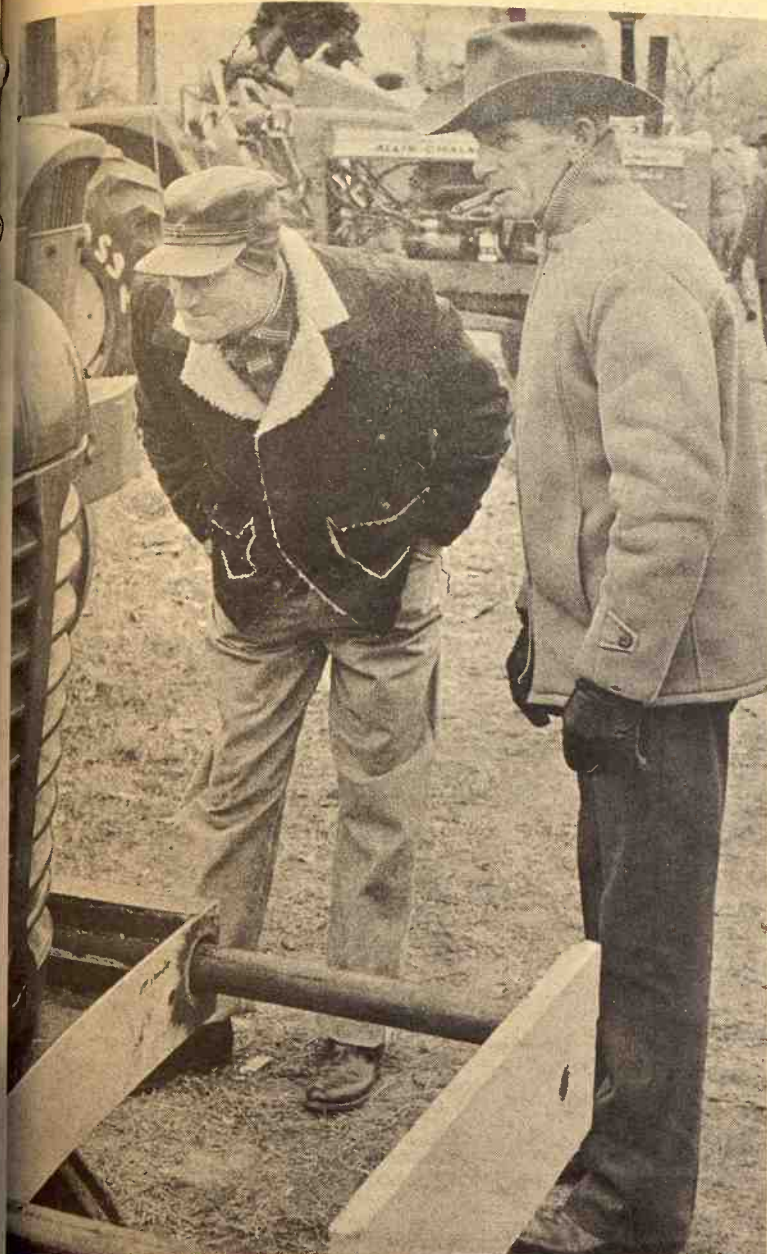

# LOOKING 'EM OVER

The various tractors were of great interest to the spectators at the Salina Farm Show. Lawrence Olson (left) of R.R. 3, Salina and Lester Johnson, who farms near Assaria look over entrants before the tractor-pulling contest started.



# TUNING THE AGGRIVATOR

Larry Alldredge of Washington adds some liquid encouragement to the "Aggravator." Entered in the Hot Rod class at a Salina tractor pulling contest, the tractor was powered by a 427 Chevrolet motor.



Success is sweet...  
It's Supersweet

# Supersweet range feeding program. Makes cheap grass cheaper.

It's just good management to put your cow-calf herd on grass. It's even better management to supplement pasture with Supersweet's range feeding program. As a result of improved herd performance, cheap grass becomes even cheaper.

The Supersweet range feeding program improves performance and efficiency. See us for details about the way Supersweet can fit into your cow-calf program.

- |                              |            |              |
|------------------------------|------------|--------------|
| LIPPERT GRAIN CO. ....       | Green      | 913/944-2364 |
| GREENLEAF GRAIN & FEED ..... | Greenleaf  | 913/747-2450 |
| Delmar Cox, Manager          |            |              |
| RILEY ELEVATORS, INC. ....   | Riley      | 913/485-2216 |
| Arnold Sweany, Manager       |            |              |
| J. LYNCH & CO. ....          | Kipp       |              |
| (The Kipp Elevator)          |            |              |
| Jerry Sisler, Manager        |            | 913/696-4252 |
| MARYSVILLE GRAIN, INC. ....  | Marysville | 913/562-2605 |
| Hugo Kickhafer, Manager      |            |              |

# INTERNATIONAL® TAKE-OFF TIME



## Great Going... 1972 Scout® II

Follow the fun. Find new frontiers. Take off with your choice of 4, 6 or V-8 engines, manual or automatic transmission. Take off for even greater adventures with optional all-wheel drive.

TAKE OFF FOR THE  
MOST BEAUTIFUL COUNTRY  
YOU'VE NEVER SEEN!

Take off where the road ends and the adventure begins! A 1972 International Recreational Vehicle can get you there swiftly, surely, comfortably. Take time off now.

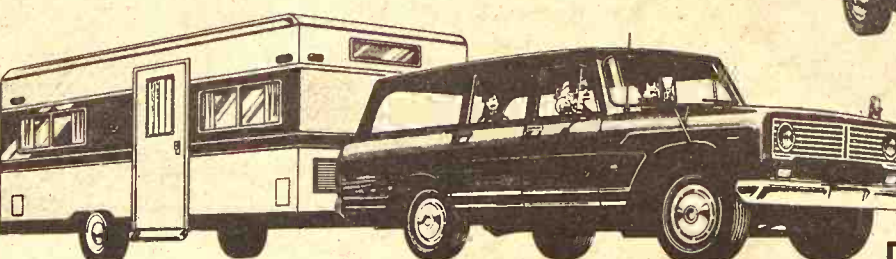

## Great Discovery...

### 1972 TRAVELALL®

Take off on the open road that's closed to everyone else—built stem to stern for towing—with standard power disc front brakes (1010 models), optional anti-skid rear braking system. Six or V-8. Optional all-wheel drive.



## Great Comfort...

### 1972 CAMPER PICKUP

This one's big as all outdoors, with the chassis and drive train of America's truck-built pickup. Optional all-wheel drive for all-terrain travel. Six or V-8. Take off! Camp out... way out!

TRADE NOW AND SAVE... for a Better Vacation!

**Manhattan Truck  
Sales & Service**  
314 N. 3rd 776-9449  
MANHATTAN, KS.

**Lynn's Truck  
& Tractor**  
316 382-2240 114 S. 2nd  
MARION, KANSAS

**Buchman  
Farm Supply**  
Phone 913 229-6619  
ALTA VISTA, KS.



## Sheep Breeders Pick Best At 26th Show

HUTCHINSON — Four breed champions were selected before approximately 70 spectators and breeders at the 26th annual Kansas

Purebred Sheep Breeder's Association from show and sale. Judge was Harry Hart, Cozad, Neb.

Dorset champion was shown by Max L. LaRosh, Natoma, while Leonard Steward, Grenola, took reserve champion.

Yearling Columbia ram champion was shown by Marlin E. Cross and Sons, Bunker Hill, who also cropped

8

Grass & Grain  
April 18, 1972

the reserve title and won the pen of three.

Sterbenz Dorsets of Kingman received top award in the two-year-old event. LaRosh captured the top pen of entry honor.

Hillsboro sheep producers, Suderman Brothers, took championship honors in the Hampshire breed. Reserve champion title went to Dennis McCosh, Abilene, who also won reserve honors in the two-year-old event. Pen of three was won by Jerry Suderman, Hillsboro.

Kansas State University was awarded the Suffolk championship, while Triple D Suffolks out of Newton took reserve. Gooch's Juniata Farm, Manhattan, showed the top pen of three.

At the annual banquet meeting, members elected new officers. Taking the helm are Glynn Mortimer, Hoisington, president; and Leroy McCosh, Abilene, vice president. Secretary — treasurer George Ahlschwede, Manhattan was re-elected.

Elected to the board of directors were McCosh; Mortimer; Erhart Tonn, Haven; and Max LaRosh, Natoma, representing the respective breeds, in order: Hampshires, Suffolks, Southdowns and Dorsets.

Virgil McClure, Newton, was elected to the board as a delegate-at-large.

## Save On Paneling

Pre-Finished Random Grooved  
Philippine Mahogany  
4' x 8' PANELS

ONLY \$298 Each



See The Huge Stacks Of These  
Panels In Our Spacious Showroom

Wholesale & Retail

Corner of 5th & Ash

913-827-4467

Salina, Ks.



WE CAN FIT YOU

Justin • Acme • Texas  
Nocona and Tony Lama  
On US 24 — 2 Blocks East  
of Cloverleaf on US 24  
TOPEKA, KANS.



### JUST ONE MORE PATCH

LeRoy Selby, Eskridge, is patching the tube for his pickup tire. Chopped rock really ruins tires he says. An old bus tire proves his point. It has a sharp rock protruding about three inches.

## Blue Cross Exaggerates Loss On Federal Plan

Blue Cross-Blue Shield says that its original estimate of a \$68 million loss the past year in operating the government's service benefit health insurance program was vastly exaggerated.

The actual losses were held to \$16 million in the program which covers more than 60 percent of federal workers, Blue Cross said.

Commenting on the revised figures, Civil Service Commission Chairman Robert Hampton said this could have significant impact as far as the cost of future health insurance premiums in concerned.

The implication was that there might not have to be an increase in the cost of federal employee health insurance premiums next year or only a minimum one at most.

"This is especially gratifying," Hampton said of the revised figures, "because it is the first indication that a turning point may have been reached in the rapid escalation of health care costs, which have been rising sharply since 1965."

Although the Blue Cross-Blue Shield announcement concerned only federal employees, its revised cost estimates could have a bearing on future premium rates of non-federal enrollees as well.

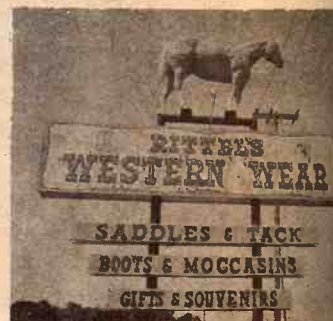

Everything For The Horse  
And The Rider

Largest Stock Of Saddles  
In Mid-Kansas

1810 North Buckeye  
ABILENE, KANSAS

Open Daily 9 a.m. to 8 p.m.  
Sundays 1 p.m. to 5 p.m.

## CORN

More bushels, more money... when you apply our special pre-plant fertilizer on your corn land. Put down plenty of plant food for your corn. Get seedlings off to a healthy, hardy start, and avoid planting-time delays. Corn production can be increased by an application of our pre-plant fertilizer now.



USE OUR MODERN BULK  
SPREADERS OR ARRANGE  
FOR CUSTOM APPLICATION

C K  
PROCESSING

E. US 24  
MANHATTAN, KANSAS



Geared to Finance the  
Successful Farmer or  
Stockman with the  
Growth of His Business

Phone 913/776-7061 - Manhattan, Kansas 66502



MORTON  
BUILDINGS

- Cattle Barns
- Hay Storage
- Horse Barns

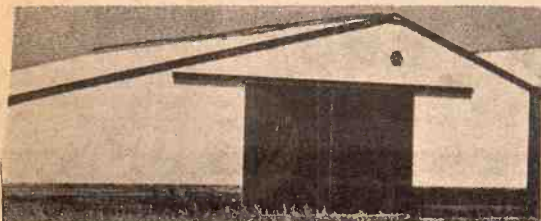

For Complete Information Call or Write Today:  
MORTON BUILDINGS, INC.  
Rural Route No. 1  
Holton, Kansas 66436  
Phone 913/364-2603

## MORTON BUILDINGS, INC.

BACKED BY THE STRONGEST WARRANTY IN  
WRITING EVER OFFERED ON A FARM BUILDING.

- Machine Storage
- Garages
- Shops
- All Purpose Buildings

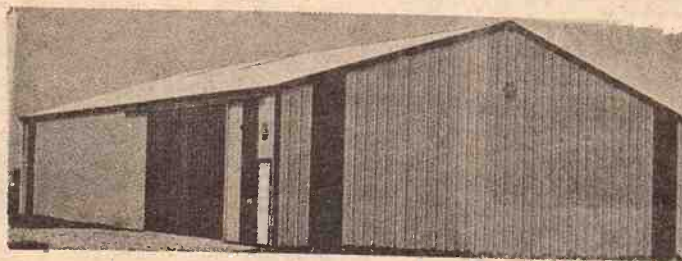

I am interested in a Farm Building  
☐ Farmer ☐ Rancher ☐ Student ☐ Other

Name \_\_\_\_\_

Address \_\_\_\_\_

Town \_\_\_\_\_ State \_\_\_\_\_

Phone \_\_\_\_\_

MORTON BUILDINGS INC,  
Box 1103  
Salina, Kansas 66701  
Phone 913/823-3767



# Kansas Logging Yields \$12 Million Annually

Logging and sawlog processing in half of the state, contribute an average of \$12-million annually to Kansas, particularly in the eastern

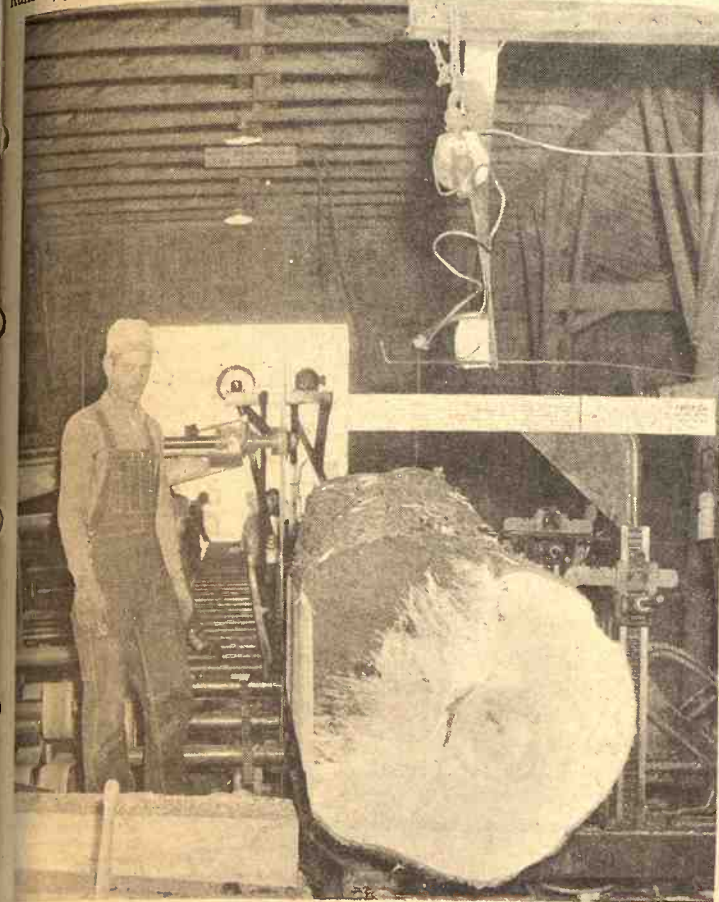

## SAWMILLS BOOST ECONOMY

One of the state's largest commercial sawmill operations is the Kimmi Hardwood Lumber Company at Everest which annually processes between three and five million board feet of sawlogs. It has, on occasions, gone over the five million mark. Marvin Kimmi, co-owner, is shown here with one of the company saws used for processing ash, hackberry, maple, and oak. The principal marketing outlets for the Everest company are furniture factories in the eastern part of the United States.

the state's economy, Kansas State University Extension foresters estimate.

Leonard Gould, specialist in utilization and marketing of forestry products, predicts the growing sawlog industry will keep right on progressing.

Sawlog production is an important part of the present multi-million dollar forestry industry in Kansas which got its impetus in 1957 when the legislature appropriated state funds to match federal funds for a forestry program in Kansas.

Gould, obviously pleased with the success sawlog businesses are making in the state, cautions, however, that the sawlog industry probably will have its production "hills and valleys" throughout the years.

Tree harvests, like those of other crops, are subject to climate and other conditions, Gould explains. Overall, however, the Kansas lumber supply — including some of the highest quality walnut and other hardwoods to be found anywhere — is in excellent condition and plentiful.

Kansas now has an overgrowth in all of its tree species used for commercial wood products except soft maple.

"The supply looks very good in walnut growing stock and we are now cutting only about one-third as much cottonwood (a desirable hardwood) as is available," Gould informs.

Other Kansas hardwoods in demand by wood products manufacturers are elm, ash, sycamore and hackberry — a specie whose popularity as a furniture wood has surged upwards since 1964.

A recent U.S. Forest Service report by the U.S. Department of Agriculture's North Central Forest Experiment Station, St. Paul, Minn., shows that Kansas loggers harvested nearly 23 million board feet of sawlogs during 1969 (latest official figures) compared with 16.5 million board feet in 1964. Cottonwood was the volume leader followed by walnut, elm, hackberry, ash and sycamore. All of the logs were processed in the state except for 2.2 million board feet shipped to Missouri.

The majority of Kansas' sawmill processing, the U.S. Forest Service report points out, is done by 21 commercial sawmills. A commercial mill is one that produces more than 100,000 board feet annually. One Kansas mill, however, saws more than five million board feet yearly and each of six other mills cut between one and five million board feet annually. In contrast, only two mills sawed more than one million feet in 1935.

Gould says the state has lost one commercial sawmill since the U.S. Forest Service report was published giving the state a current total of 20 commercial mills. They are located in eighteen counties including Neosho and Wyandotte (two mills each), Anderson, Atchison, Butler, Coffey, Cowley, Doniphan, Elk, Jefferson, Labette, Linn, Lyon, Montgomery, Reno, Shawnee, Smith and Wabaunsee counties.

Kansas lumber is used to manufacture a variety of wood products such as office, church and home furniture; cabinets, camping equipment, gunstocks, boxing and crating containers, award plaques, pallets, novelties, posts and char-

coal briquettes. It also is used in local construction projects.

Gould believes there is good potential for attracting manufacturers of wood products to Kansas.

Kansas State University Extension foresters are conducting several programs to benefit the sawlog industry and related businesses. Here are a few examples:

- Foresters are experimenting with ways to shorten the growing time of quality hardwood species.

- They assist mill owners in cost analyses and consult with them on such problems as wood-drying methods and types of machinery to use.

- They regularly provide assistance to loggers and sawmill firms in the procurement of trees.

- They assist farmers and other landowners in recognizing trees with market value and provide management assistance.

"We are ready to help in any way we can to further develop what is

already a fine Kansas industry," Gould says.

Residue (waste material) from sawmill operations is a challenging problem for the industry. Thirty-five percent of a processed log now ends up as residue, Gould says. The KSU Extension foresters are trying to do something about that problem.

"There is real potential, we think, for using residue for fiber products such as roofing, pulp, and for animal litter," Gould suggests. "Right now we are working with industries to develop a sawdust and fiber product that could be used as a soil conditioner."

Paper Back 25c - 35c  
Books 50c - 75c

**Books**  
Largest Stock  
In Town



**University Book Store**  
623 N. Manhattan Manhattan

## Cover the Territory..

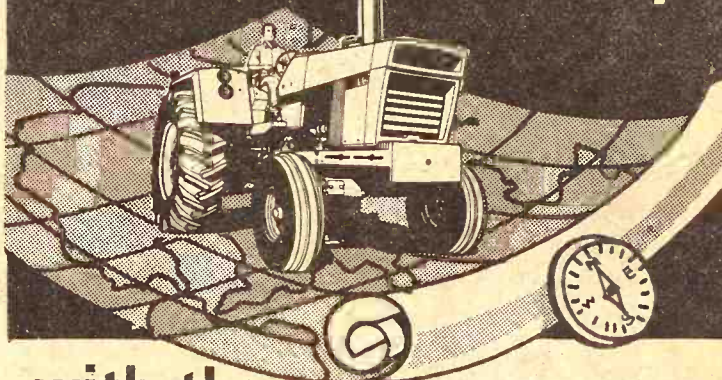

with the  
**Big New Case 1370** from  
CASE DEALERS

504 TURBO-CUBE  
1370, Blasting 140  
HP\*  
\*power take-off horse  
power, Manufacturer's  
rating.

**BIG  
TRADE  
INS**

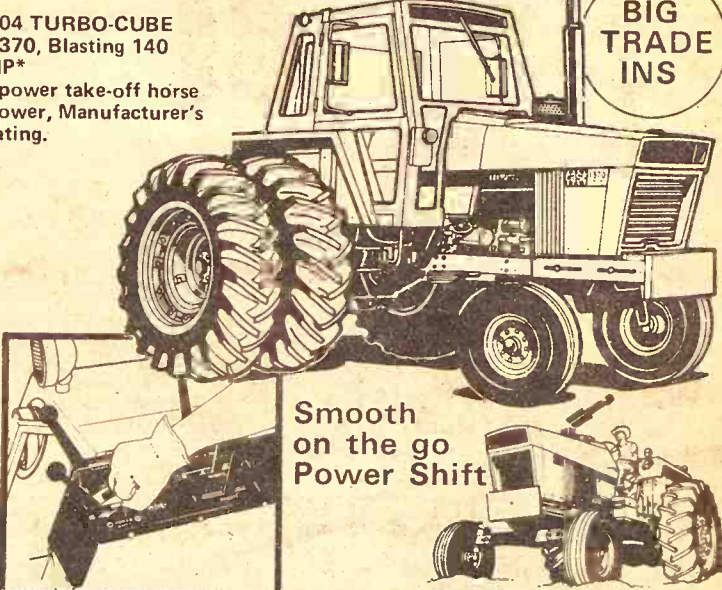

Smooth  
on the go  
Power Shift

CASE 1175

AVAILABLE  
FINANCING



SEE A BIG TRACTOR MAN

Clay Center  
PORTER EQUIP., CO.

Marion  
LONGHOFFER SUPPLY

Centralia  
McBRATNEY IMPL. CO.

Salina  
VAHSOLTZ IMPL. CO.

Linn  
KUHLMAN MOTOR CO.

Marysville  
BRAUCHI BROTHERS

Chapman  
JONES & KNOPP

Ellsworth  
CHOITZ EQUIPMENT

YOU'VE HEARD  
IT SAID:

"WHERE YOU SAVE  
DOES MAKE A  
DIFFERENCE"

NOW LET'S LOOK  
AT THE FACTS:

"AT HOME SAVINGS  
YOUR EARNINGS  
ARE COMPOUNDED  
DAILY & PAID OR  
CREDITED QUARTERLY"

WE PAY 5%  
REGULAR  
PASSBOOK SAVINGS  
(Add to or withdraw at any time) Earnings compounded daily and paid or credited quarterly.  
we pay you 5.13%\* Note: in one year your \$1,000 will grow to \$1,051.30

WE PAY 5 1/4%  
SIX MONTHS SINGLE  
PAYMENT CERTIFICATES  
\$1,000 Minimum Deposit—Earnings compounded daily paid or credited quarterly  
we pay you 5.39%\* Note: in one year your \$1,000 will grow to \$1,053.90

WE PAY 5 3/4%  
ONE YEAR CERTIFICATES  
\$1,000 Minimum Deposit—Earnings compounded daily—paid or credited quarterly  
we pay you 5.92%\* Note: in one year your \$1,000 will grow to \$1,059.20

WE PAY 6%  
SPECIAL HOUSING  
CERTIFICATES  
\$5,000 Minimum Deposit—Two to Five Years—Earnings compounded daily—paid or credited quarterly.  
we pay you 6.18%\* Note: in two years your \$5,000 will grow to \$5,637.09

\*effective annual percentage rate if earnings are left to accumulate

REMEMBER...WHERE YOU SAVE DOES MAKE A DIFFERENCE AND YOUR ACCOUNT IS INSURED HERE.

**HOME**  
SAVINGS AND LOAN ASSOCIATION

630 HUMBOLDT MANHATTAN DIAL 776-4733  
HOURS: MON.-THURS. 9 A.M. to 4 P.M. FRI.-9 A.M. to 8 P.M.



**Certainly Lasso® plus  
atrazine tank mix  
controls cocklebur  
in corn.**

That's what you expect from your herbicide.

CARBONDALE GRAIN  
Carbondale, Kansas

ROY LEWIS SEED  
Home, Kansas

OVERBROOK CO-OP  
Overbrook, Kansas

BULMER GRAIN  
Michigan Valley, Kansas



## OUR DAILY BREAD

- by G&G Area Cooks

### Mrs. Avin Jaecke Junction City, Wins

Mrs. Adin Jaecke, Box 252, Junction City, wins the prize for this recipe which is "a different way to fix broccoli."

#### BROCCOLI & CHEESE CASSEROLE

- 2 tablespoons butter
- 2 tablespoons flour
- 1 3-ounce package cream cheese
- 1 ounce bleu cheese
- 1 cup milk
- 1 teaspoon salt
- 1/8 teaspoon pepper
- 2 packages frozen broccoli
- 10 round Ritz crackers

Cook broccoli until tender and drain. Melt butter, add flour to make a paste. Add cheeses, salt and pepper. Stir until smooth. Add milk all at once and blend. Place broccoli in buttered casserole and pour sauce over it. Roll crackers fine and sprinkle on top. Bake 30-40 minutes uncovered at 350 degrees.

+++++

Mrs. Dwaine Herrin, Rt. 1, Sedgwick: "If you are tired of the same old vegetables, this one is guaranteed to be different — and delicious — and easy."

#### ELEGANT GREEN BEANS

- 2 cans cut green beans, drained
- 1 can cream of mushroom soup (undiluted)
- 1 small can of French fried onion rings

Combine above and place in



When you have a mattress problem  
Consult the experts  
AT

**MANHATTAN MATTRESS CO.**  
Headquarters For Fine Bedding

**BIG SAVINGS**

"We make and service everything here"

414 South 4th • Phone 778-5302

### Family Boating Is Fun

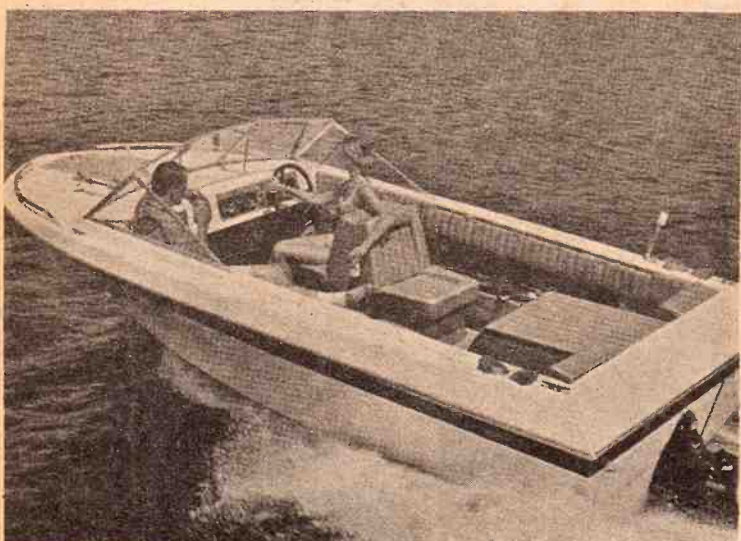

### We'll rig your boat loan to make repayment a breeze

Boating will be smoother with a Peoples National low cost boat loan. We want to make it easy for you to get a boat loan, because we think families should enjoy outdoor sports, what with all the grand lakes in our area.

Peoples can tailor repayment of your boat loan to fit into your family budget.

We make auto loans because everyone needs transportation. We make boat loans because we think everyone should have recreation.



The Bank in Clay

Center that puts you first!

MEMBER F.D.I.C.

casserole dish. Bake approximately 30 minutes at 350 degrees. Serve and begin accepting compliments.

+++++

### Tracked In Grime Hard On Rugs

If we westerners know what was good for our rugs, we'd take off our shoes and boots at the front door the way they do in the Orient.

Yet even here, with hard heels and heavy shoes clomping over the rugs and tracking in grit and grime, a good Oriental rug is the most durable kind of rug you can buy. It'll outlast a machine-made carpet many times over; it will even outlast you, with proper care.

According to the president of the Oriental Rug Importers Association, it isn't shoes that are the No. 1 enemy of Oriental rugs, but the grime that is tracked in by shoes. These fine particles have a way of working themselves down to the base of the pile, where their sharp edges cut fibers of the wool, shortening the rug's life.

To fight dirt, keep as much of it out as possible. Never place an Oriental rug directly in front of an outside door. If you place one in your entrance hall, be sure the outer

### Tubing For Rod

Rigid copper tubing makes an attractive rod for cafe curtains in a kitchen with copper accessories or appliances.

vestibule is equipped with a soft-piled doormat.

A rug in ordinary home use should be vacuumed about once a week with an upright "sweeper-type" vacuum cleaner, one that has, in addition to suction an agitator or brushroll action that reaches down into the pile to get at the embedded dirt. Vacuum both with and against the nap. A carpet sweeper or even a broom will help remove dirt between vacuumings.

Blot or wipe up ordinary food or drink spills right away with a paper towel and then sponge the area with water and a little soap or detergent. Greasy spills should be wiped up, treated with spot remover, and later sponged with detergent, if necessary. Bad stains or extensive soiling are no do-it-yourself jobs, the association warns and they should be referred promptly to a professional cleaner.

If your carpet is due for a real cleaning, there are often firms

April 18, 1972

which specialize in Oriental rug cleaning and perhaps the dealer from whom you bought the rug could recommend one.

### The Latest 'Daily Bread' Prize

#### MULTI-USE BASKET

USE AS vegetable washer, steam cooker, desk basket, fruit basket, deep fryer, refrigerator storer, planter, bottle sterilizer, colander. Collapsible; folds flat for compact storage.

The winner each week is selected from the recipes printed.

Win one by sending us your favorite recipe—this can be main dish, leftover, salad, side dish, dessert or what have you.

1. Check your recipe carefully to be sure all ingredients are accurate and accounted for.

2. Be sure your name and address are on the entry.

3. Only one recipe at a time, please.

4. Send it to Woman's Page Editor, Grass & Grain, Box 1009, Manhattan, Ks., 66502.



### Buy early and collect the one you want!

Buyers of New Holland equipment are always rewarded with years of dependable service. Now, from April 1 through May 31, 1972, you can get an additional reward. When you buy a new New Holland baler, automatic bale wagon, forage harvester or mower-conditioner in April or May, you can collect one of five valuable gifts:

- a Columbia® bicycle, his or hers
- a Remington® typewriter
- a Polaroid® Super Colorpack IV camera kit
- Corning Ware® electromatic percolator and skillet
- a Bulova® watch, his or hers

Your reward will be shipped directly to you as soon as New Holland is notified of the sale. So don't delay! Come in soon and see the machines that are rewarding to buy and rewarding to own.

### FREE FINANCE

Until June 1, 1972 on Balers, Rakes, Mowers, Swathers, Haybines and Balewagons

Row Crop Forage Equipment to Sept. 1, 1972



Practical in design • dependable in action

TOPEKA  
Henry Sales & Service  
913/354-7641

ABILENE  
Wright Implement Co.  
913/263-2061

CONCORDIA  
Gould Implement Co., Inc.  
913/243-2609

BELOIT  
Moritz Implement Co.  
913/738-3541

MANHATTAN  
Burns-Salisbury, Inc.  
913/778-5731

WAMEGO  
Meinhardt Farm Equip.  
913/456-2310

MARION  
Lynn's Truck & Tractor Co.  
316/382-2188

Is no  
to refi



Additional capital  
your equity, debt  
—these might be  
your loan structure  
can provide refin  
convenience than  
credit.

With a Land Bank  
manage. You'll h  
payments, and a  
income. Repayme  
without penalty.

It's sound business  
least once each ye  
borrowed money  
would be glad to  
make financial pr  
amount of credit  
you decide to reas  
let us work with y  
needs.

SEE YOUR



CONCORDIA  
Office: 223 W. 7th  
Roger K. Colby, manager  
Serving Republic, Cloud,  
Ottawa and Saline  
counties  
TOPEKA  
Office: 1717 Gage Blvd.  
H. Snyder, manager  
Serving Jackson, Shawnee  
and Wabunsee count



# Back-To-Nature Vacations On Increase

you're planning a back-to-nature vacation for spring or summer, you're not alone. According to a report in this month's issue of a national magazine more than five million Americans will be hitting the trails for a day trip, an overnighter, a weekender or the full summer this year.

"Hiking is booming like crazy," writes David in the magazine. "Entire families are hiking, hiking with or without dogs through forest glades and mountain streams. Wilderness backpacking is perhaps the most economical, most varied form of outdoor recreation in America, and there are no limits on how long you stay or how far to venture, you may have it as tame or rugged as you prefer."

And there's much more to hiking than just walking: "You can explore sanctuaries, fish hatcheries, historic spots nearby," David suggests. "Take time for boating and swimming in lakes and streams, horseback riding on the trails, fishing. Pursue such hobbies as bird watching and photography. Stop with your children to investigate plant and animal life and to collect unusual rocks, insects and leaves. You might even want to get a simple axe to trees and shrubs and see

how many you can spot en route." Unlike some vacations, David points out, hiking trips require careful preparation. "Select the area where you want to hike and pore over maps and guidebooks before you hit the road," he cautions. "Visit the library for books on backpacking to learn how others do it."

## Starched Items Bring Silverfish

Storing starched household items encourages silverfish. Never starch them before storing.

## Sightseers Need To Care For Feet

Sightseeing buses are fine, but to get to know a city and its people well, exploring on foot is almost always best. To enjoy a walking tour thoroughly, you should wear shoes you have felt comfortable in at home. Save the new ones for parties or the theatre.

Foot baths do wonders for tired, sore or irritated feet. Warm to hot water with epsom salts or an antibacterial liquid cleanser soothes and restores aching, overwalked feet. Follow with a cold water

splash. After a day's tour, prop up feet and legs for half an hour and wiggle toes to increase circulation and relax bones and joints.

## Budget Aid

For the young marrieds on a limited budget, creative use of new materials can be a big help.

A flush door or plywood base with a four-inch thick latex foam rubber piece cut to size makes an economical sofa. Add exciting fabric and bolsters, paint the wooden base and the sofa is complete.

## Care Tips For Synthetic Wigs

If you have joined the bandwagon and purchased a "fun" wig of synthetic fibers, here are a few tips to keep it in good condition.

Brush it frequently as these fabulous fakes collect dust and become dull as easily as your own hair.

Wash it in warm soap suds followed by a cream rinse, if preferred. Use of a hair drier or electrical curlers is not generally recommended unless a special lotion is used for setting the wig. Before using these appliances on your wig, check the care instructions of the wig manufacturer.

## Make Toys Washable

When sewing cuddly dolls and animals for your children, be sure to make them all washable. In the course of being well-loved, these playmates get quite dirty and need frequent tubbing to be kept clean and sanitary for young owners.

## Vertical Lines "Add Height"

Slim, petite girls should consider themselves lucky, but they usually try to appear taller.

Vertical lines are the ones to favor if you want to "add height." For example, princess lines with narrow front panels, coat dresses with buttons down the front, narrow lapels on collars that lead the eye from shoulder to waistline—all give the appearance of height.

A single-color suit will also help

create the illusion of height. Fine, smooth fabrics are preferable to coarse ones.

## Tack Prevents Streak

Place a thumbtack on the lower edge of the underside of a picture frame to hold the picture slightly away from the wall. This will prevent the streak that usually is caused by the hanging picture.

## Test Stitch Fabric

Before beginning to sew on a piece of fabric, it is important to make some test stitches to check tension, stitch length and so on.

If your fabric ruffles, the stitches are too close together. Lengthen your stitch slightly and test again

April 18, 1972

before beginning your sewing project.

Skipped stitches may be caused by a damaged or wrong-sized needle. Change the needle, possibly to a ball-point needle. Your machine may need cleaning if it skips stitches or it may need to have the timing readjusted. Sewing too fast will also cause stitches to be skipped.

## Absorbs Moisture

A clean cellulose sponge kept in the vegetable bin of the refrigerator will absorb excess moisture.

# FARM TRUCK BODIES

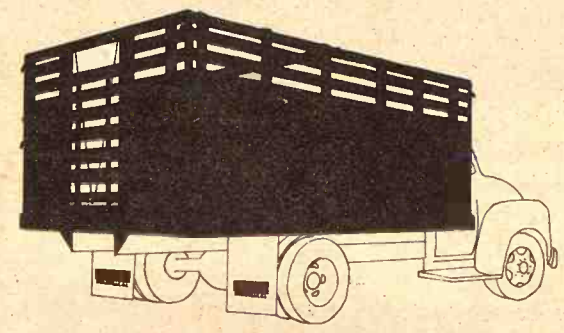

## Hinge Down Combination Grain & Livestock Body

A complete and versatile Steel Farm Body. Easily changed from a flat platform to a 28" Grain Side with modern lever-type sliding gate. Add 12" Tip Tops to convert unit to 40" Grain Sides. Raise folding racks to convert to 66" Stock Rack Body complete with easy in-and-out sliding cattle gate, controlled by nylon rope and pulley arrangement. Dist. of Schlen

ALSO BODIES WITH WOOD SIDES

## UNDERBODY HOISTS

Heavy Duty . . . 14 ton capacity — Designed for 102 inch to 120 inch CA with 14 ft. to 18 ft. bodies — Each 32 pounds of hoist lifts 1 ton of payload. — Call or come in today.

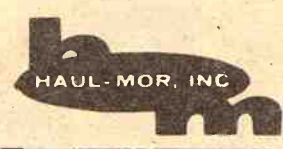

**HAUL-MOR, INC.**  
Valley Falls, Kansas  
Phone 945-3211

# Is now the time to refinance loans?

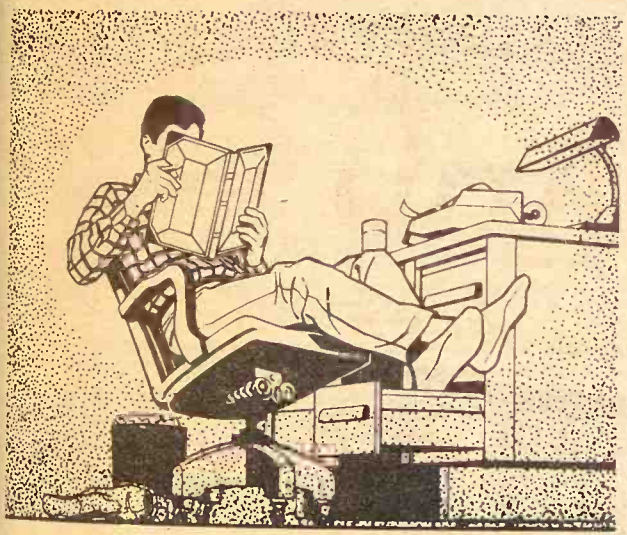

Additional capital for expansion, more money from your equity, debt consolidation, smaller payments — these might be important reasons for adjusting your loan structure. The Federal Land Bank often can provide refinancing at lower cost and greater convenience than you'll find at other sources of credit.

With a Land Bank loan, your debt will be easier to manage. You'll have just one place to make payments, and a schedule that best fits your income. Repayment ahead of schedule is permitted without penalty.

It's sound business to analyze credit obligations at least once each year to make sure you're using borrowed money to maximum advantage. We would be glad to help you compare loan terms, make financial projections, and determine the amount of credit you should be carrying. Should you decide to rearrange your debt structure now, let us work with you on a plan tailored to your needs.

SEE YOUR LOCAL FLBA MANAGER



**EMPORIA**  
Office: 115 West 5th  
O. E. Roberts, manager  
Serving Chase, Coffey, Lyon,  
and Osage counties.

**ABILENE**  
Office: 603 So. Buckeye  
Richard L. Worley, manager  
Serving Marion, Morris,  
and Dickinson counties.

**MANHATTAN**  
Office: 6th and Humboldt  
R. Stanley Parsons, manager  
Serving Pottawatomie, Riley,  
Clay and Geary counties.

**MARYSVILLE**  
Office: 211 South 10th St.  
Jim Cannon, manager  
Serving Washington, Marshall,  
and Nemaha counties.

**CONCORDIA**  
Office: 223 W. 7th  
Roger K. Colby, manager  
Serving Republic, Cloud,  
Ottawa and Saline  
counties

**TOPEKA**  
Office: 1717 Gage Blvd.  
Wm. H. Snyder, manager  
Serving Jackson, Shawnee,  
and Wabasha counties.

BROAD-  
CAST

TOP-  
DRESS



PRE-  
PLANT

SIDE-  
DRESS

LIQUID  
FERTILIZER

**WAMEGO SKELGAS SERVICE**  
Ken Knoll, Mgr.  
5th & Elm 456-7565

**ABILENE SKELGAS SERVICE**  
Gene Cole, Mgr.  
207 N. Broadway CO3-1440

**TOPEKA SKELGAS SERVICE**  
Gene Sears, Mgr.  
E. Hwy. 24 & Meriden Rd. FL4-7758

**TRI-COUNTY SKELGAS SERVICE**  
Cliff Coleman, Mgr.  
608 So. 5th, Manhattan PR6-4726

**HERINGTON SKELGAS SERVICE**  
Glenn Wendt, Mgr.  
612 So. 5th 258-2416



## Reorganize USDA Inspection Service

A new regulatory agency, the

Animal and Plant Health Inspection Service (APHIS) and a renaming of the Consumer Marketing Service as the Agricultural Marketing Service (AMS), was announced by Secretary

of Agriculture, Earl Butz.

This reorganization of regulatory and marketing services was proposed in January to enable the USDA to more effectively carry out its responsibilities for animal and plant health protection, meat and poultry inspection and marketing service activities.

It combines the meat and poultry inspection program formerly a part of the C&MS, with the Animal and Plant Health Service (APHIS), which was separated from the USDA's Agricultural Research Service in October 1971.

Both the new APHIS, and the renamed AMS will report to Richard E. Lyng, Assistant Secretary of Agriculture for Marketing and Consumer Services.

Commenting on the change, Secretary Butz said, "Fixing responsibility under one administrator for meat and poultry inspection and animal disease control will provide closer coordination and surveillance of meat and poultry production from the farm to the market—thus assuring even better protection for consumers of what is now the cleanest and most wholesome supply of meat and poultry products in the world."

## TICKLE BOX®

by Ted Trogdon



"Do you have something big that will fit over her mouth?"

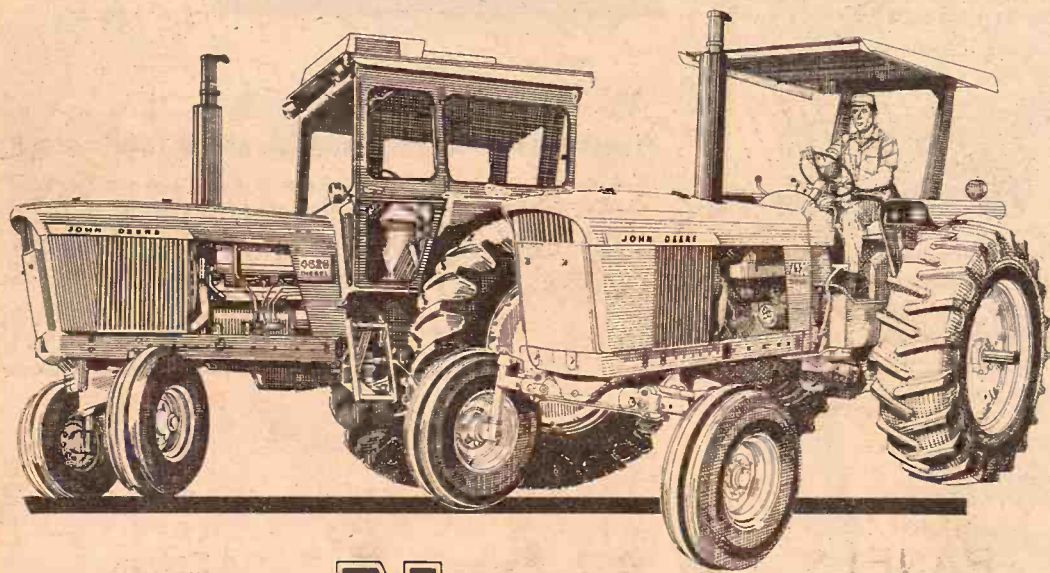

# New John Deere 115-hp 4320 and 135-hp 4620

Power is up . . .  
price-per-hp  
is down

Any way you consider these new tractors, you come out money ahead.

From a performance standpoint, both tractors feature a Turbo-Built Diesel engine that delivers an extra margin of power—A Dynamic Power Reserve that increases work output per hour and expands acreage-handling ability.

From a list price standpoint, both tractors are well below the \$100-per-hp rule of thumb. Included in the base price are a 3-point hitch,

Independent PTO, double-action cylinder outlet, and adjustable drawbar. Both the 4320 and 4620 deliver a lot of extras at no extra cost to you. Stop in for complete price information . . . and arrange a field test.



CONCORDIA TRACTOR, INC.  
Phone 913/243-3381  
Concordia, Kansas

FARMERS UNION HDW. & IMPL.  
Phone 913/437-2913  
St. Marys, Kansas

EMPORIA IMPL. CO.  
Phone 316/342-3146  
Emporia, Kansas

LOTT IMPL. INC.  
Phone 913/392-3110  
Minneapolis, Kansas

WASHINGTON IMPL. CO.  
Phone 913/325-2301  
Washington, Kansas

SHOUSE IMPL. CO.  
Phone 913/263-3051  
Abilene, Kansas

W. W. SMITH & SONS  
Phone 913/632-3148  
Clay Center, Kansas

FRANKFORT IMPL.  
Phone 913/292-4458  
Frankfort, Kansas

TOPEKA FARM EQUIP., INC.  
Phone 913/233-1374  
Topeka, Kansas

HETT'S IMPLEMENT  
Phone 316/382-2102  
Marion, Kansas

TRI-COUNTY SALES  
Phone 913/258-2249  
Herington, Kansas

NEWTON TRACTOR & IMPL. CO.  
Phone 316/283-2220  
Newton, Kansas

BELLEVILLE IMPL. CO.  
Phone 913/527-2261  
Belleville, Kansas



Mr. and Mrs. Edward Sedlacek, from Frankfort, are seen here arriving at the annual meeting of the Council Grove PCA at Herington, on April 13. Mr. Sedlacek is a member of the Manhattan PCA.

*You know they're  
the nicest, friendliest  
folks at the  
Central National Bank  
... you just  
ever saw.*

JUNCTION CITY, KANSAS

MEMBER FEDERAL DEPOSIT INSURANCE CORPORATION

## Explorer Special Sale!

Limited time only! Special Ford Pickups with special money-saving discounts on a choice of popular features and options—including Cruise-O-Matic, power steering and air conditioning.

Right now the best pickup buy is even better. Explorer Special models of the pickup that works like a truck, rides like a car, are now on sale at your Ford Dealer's. These specially equipped units are available for a limited time only and at special money-saving prices. You can choose from F-100 or F-250 Custom or Sport Custom Pickups . . . 6 1/2- or 8-foot Styleside bodies . . . two- or four-wheel drive. Four special packages (A, B, C and D), with special discounts, mean you can get special savings on popular equipment like power steering and air conditioning.

**Special Package A.** Choice of special paints: Durango Tan, Avocado Metallic or Bright Blue • Special Random Striped Cloth Seat Trim with Matching Vinyl in Ginger, Avocado or Blue • Full Foam Seal (standard on Sport Custom)

• Bright Front Bumper Guards with Shock-Absorbing Inserts • Bright Hub Caps (two-wheel drive models) • Bright Drip Moldings • Explorer Special Nameplates

**Special Package B** includes Package A plus • Bright Box Rails (131" wheelbase F-100 only) • Bright Bodyside Moldings • Bright Swing-Lock Mirrors (except Camper Special) • Mag-Tite Wheel Covers (F-100 only).

**Special Package C** includes Package A and B plus • Cruise-O-Matic Transmission • Power Steering.

**Special Package D** includes Package A, B and C plus • Air Conditioning • Tinted Glass • Stop in at your Ford Dealer's and explore today's best buy in pickups.

Special money-saving discounts now at your Ford Dealer's. Limited time only! See your Nebraska Ford team today!

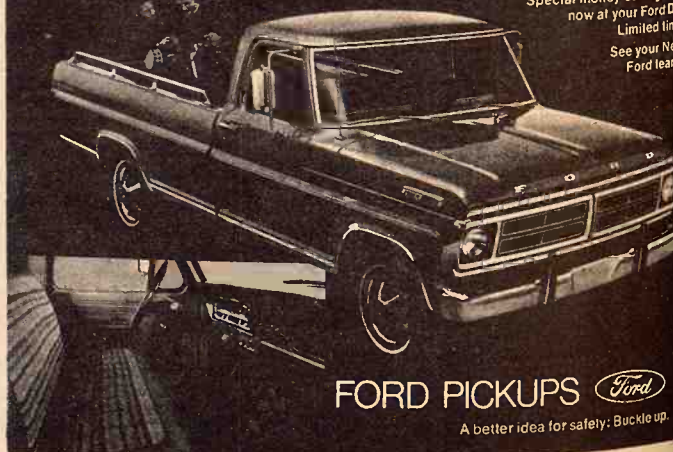

FORD PICKUPS

A better idea for safety. Buckle up.

Trimnell Ford

Phone 316 767-5199  
COUNCIL GROVE, KS.

Long-McArthur, Inc.  
Phone 913 823-2237  
SALINA, KANSAS

Wamego Motors, Inc.  
Phone 913 456-9567  
WAMEGO, KANSAS



# TICKLE BOX®

by Ted Trogdon

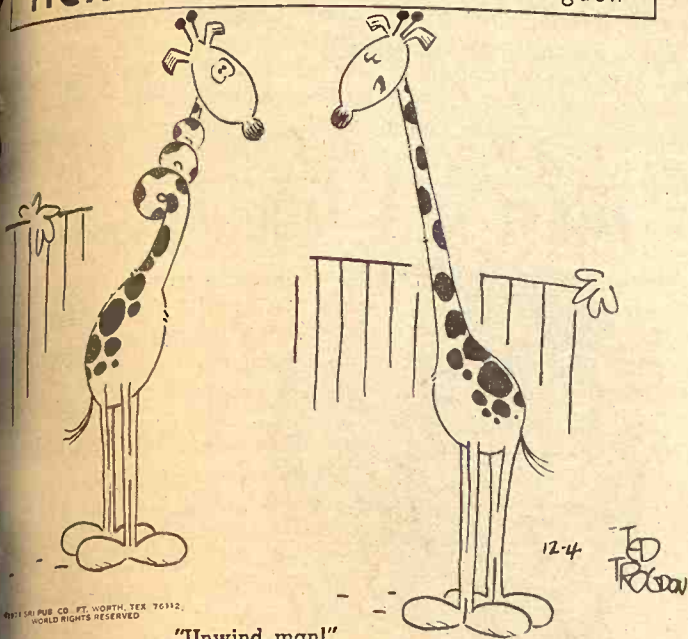

"Unwind, man!"

## LIKE "NEW" USED TRUCKS ARE FOUND AT THE "OK" CORRAL IN SALINA



1969 IHC 2 Ton, 345 V8, 114" cab to axle, 4 speed, 2 speed, 16' Giant Bed, 40" grain sides, fold down stock racks, Anthony underbody hoist.

1967 CHEVROLET 70 Series tilt cab, 401 Magnum engine, 6 speed, 2 speed, power steering, full air, saddle tanks, 5th wheel, trailer connections, 10:00 x 20 rubber, ready to make money.

1966 GMC 2 Ton, V8, 4 speed, 2 speed, LWB, 8:25 rubber, cab and chassis.

1961 CHEVROLET 1½ Ton, 6 cyl, 4 speed, 11' bed, grain sides and stock rack, no hoist.



1971 Ford Sports Custom, V-8, automatic, power steering, power brakes, air conditioner, 11,000 actual miles.

1969 Chevrolet ½ ton, V8, 4 speed.

1968 Dodge ½ ton, V8, 3-speed, good clean low mileage truck.

1967 Chevrolet ½-ton, 6-cyl., 4-speed.

4-WHEEL DRIVE, 1962 Chev. ½ ton, 6 cyl., 4 spd., 4 wheel dr., free wheeling hubs with a long narrow bed.

Don't buy a new truck until you see Melvin Buxman or one of the other salesmen at

**Jim SULLIVAN**  
SALINA, CHEVROLET, KANSAS

220 N. Santa Fe SALINA, KS. Phone 913/825-5431  
Call Day 913 825-5431 Night 913 823-3345



### CHANGING A TRACTOR-PULLING SLED

Jack Burwell, president of the Young Farmers of Chapman, is modifying the sled before a tractor-pulling contest at Salina. It was altered so the tractors would start with a lighter load.

## HOME IMPROVEMENT HEADQUARTERS

EVERYTHING FOR YOUR HOME!

¼" 4 x 8  
Walnut Color  
PANELS  
Slight Damage

\$298  
Ea.

36" H.K. Porter  
BOLT CUTTERS

\$15  
Ea.

12' Wide  
Nylon  
CARPET  
4 Colors

\$298  
Per Yd.

Damaged  
DOORS

\$300  
Up

Build your own  
desk or table.

12" x 12"  
Vinyl Asbestos  
FLOOR TILE

17½¢  
Ea.

Famous Brand  
TENNIS SHOES  
In Original Boxes  
Ladies' \$1.59 Pr.  
Men's \$2.49 Pr.

2 x 10 - 8'

\$133  
Ea.

Suitable for  
hay rack floors.

2 x 4 - 10' Std. & better ..... \$117

2 x 4 - 12' Std. & better ..... \$140

2 x 4 - 14' Std. & better ..... \$163

2 x 6 - 10' Std. & better ..... \$175

2 x 6 - 12' Std. & better ..... \$210

2 x 6 - 14' Std. & better ..... \$245

Discontinued Armstrong  
EASY STREET  
\$6.95 Value

\$169  
Yd.

Acclaim Interior  
LATEX  
6 Colors

\$395  
Gal.

Bargain Of The Week  
MASONITE SIDING  
Factory Rejects

12" Wide 12½¢ Per Ft.  
16' Lengths

**Morrison**  
DISCOUNT BUILDING SUPPLY

724 North 13th / Salina / Phone 827-9666

SALINA, KANSAS

WHERE BARGAINS ARE BOUGHT EVERYDAY!



April 18, 1972

## Portent Of Insect Troubles With Milo, Corn Seed

If last year was any indication, farmers planting sorghum and possibly corn seed not treated with an insecticide could be in for a rough 1972.

That's the word from two Kansas State University Extension specialists, entomologist Leroy Brooks and plant pathologist Claude King, who point out that farmers who purchase seed that hasn't been treated with an insecticide should do the job themselves.

"The bulk of the sorghum and corn seed sold by most major seed companies will be treated with a fungicide such as captan or thiram to prevent loss from seed rots and seedling blights," says Brooks and King.

"But if the seed tag does not say that aldrin, dieldrin, lindane or heptachlor has been used, then we encourage the farmer to treat the seed himself. The treatment is

inexpensive, with labor being the biggest item."

The specialists explain that several soil inhibiting insects are capable of attacking planted seeds and reducing germination, especially in heavy soils during cool periods when plant growth is slow.

Typical species include seed corn beetles, kafir ants, and perhaps low levels of wireworm infestations.

For many years most major seed companies routinely added a fungicide and insecticide treatment to corn and sorghum seed. Losses due to seed-attacking insects were rarely heard of, but in the spring of 1971 complaints of poor sorghum stands resulting from insect activity were received in many county Extension offices in Kansas, particularly in eastern areas.

In some fields, say Brooks and King, replanting was necessary two or three times before adequate stands were obtained. No com-

plaints were received on corn. This may have been due to the season or to the fact that soil insecticides are routinely used in most corn fields for rootworm control. However, damage to corn must also be viewed as at least a potential problem, say the specialists.

In each sorghum case investigated, it was found that an insecticide seed treatment had not been used. The effective materials are the chlorinated hydrocarbon insecticides, and restrictions have been placed on the use of these chemicals in some states in recent years.

To avoid difficulties in selling treated seed in different states, the seed companies stopped using insecticide seed treatments.

For farmers whose seed tags do not indicate that one of the insecticides was used, these directions are recommended:

Mix one of the following wettable

powder insecticides per bushel of sorghum or corn seed — two ounces (six level tablespoons) of 50 percent aldrin, dieldrin, lindane, or heptachlor. Specially packaged planter box treatments containing one of these materials plus graphite will be available in most communities. Follow the directions on the package label.

Brooks and King offer this note: in some cases a seed tag indicates that the seed has been treated with methoxychlor or malathion. These materials are solely to protect seed in storage and offer no protection when the seed is planted in the field.

### PAUL NIETFELD HATCHERY

Route No. 3

Phone 913/562-3844

3 miles north, ¼ west of Club 36 or 5 miles south and ¼ west of Oketo

MARYSVILLE, KANSAS

1972 CHICK PRICE LIST

No. 56 Pullets . . . @ .33 . . . St. Run .15

WELP LINE No. 937

Pullets . . . @ .42 . . . St. Run .19

WELP LINE No. 971

Pullets . . . @ .42 . . . St. Run .19

CALIF. WHITE

Pullets . . . @ .30 . . . St. Run .14

Debeaking, dewinging or decoupling @ .01¢

CORNISH CROSS BROILERS

Straight Run Only @ .15

WHITE ROCK

Straight Run @ .15

WHITE LEGHORN

Pullets . . . @ .30 . . . St. Run .14



FREE COFFEE

SHINGLE TAB CEMENT  
29¢ Tube

Payless Pete™

### 15' X 36' LOAFING SHED



A dandy, inexpensive shed with 1-way roof and open front. Front has 3-12' openings, 8' high, 6' high back, sides and roof are covered with heavily galvanized steel roofing for low-cost maintenance and year round livestock protection. Our price includes pressure-treated poles, 2 x 6 rafters, 2 x 4 roof sheathing, 2 x 6 nailing girts, 2 rows 2 x 8 interior rub boards, nails, galvanized roofing and siding.

## \$398.65

EACH ADDITIONAL 12' ..... \$114.85

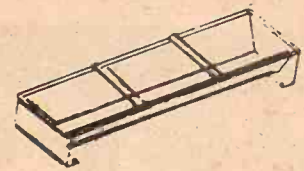

Galvanized

### HOG TROUGHS

2' .....	\$5.45	8' .....	\$12.65
4' .....	\$7.45	10' .....	\$14.95
6' .....	\$9.95	12' .....	\$16.95

2½ Gal. Capacity Per Foot Of Trough

### SECTIONAL GARAGE DOORS

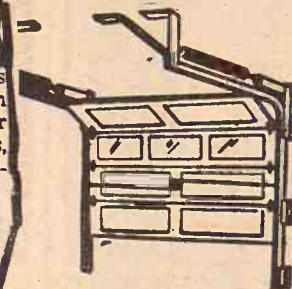

4 SECTION

8 x 7 .....	\$60.95
9 x 6/6 .....	\$60.95
9 x 7 .....	\$57.89
9 x 8 .....	\$81.95
10 x 8 .....	\$86.95
16 x 7 .....	\$141.95

One Section Open — Add \$3.00 For Glass

## SPRING FIX-UP DAYS

### WEEKLY SPECIALS

2 x 4 studs.....	57¢ ea.
(good for any use)	
No. 1 2 x 4 — 14' .....	\$1.79 ea.
No. 1 2 x 6 — 16' .....	\$2.72 ea.

### HOG TIGHT

12½ GA. STD.	
26" ---	\$19.99
32" ---	\$22.99
11 GA. HEAVY	
26" ---	\$27.99
32" ---	\$32.69
20 ROD ROLLS	
Heavily Galvanized U. S. Mfg.	



### FEED LOT PANELS FOR CATTLE

Full ¼" Rods Galv. 32" High 4-In. by 8-In. Mesh 16-Ft. Length



### HOG PANELS

Full ¼" Rods Galv. 34" High 16-Ft. Length

### NO. 240 SEAL DOWN

CHOICE OF 7 COLORS



## \$9.99

Per Sq.

### NO. 88 SLATE ROOFING



## \$4.39

Per Roll

Choice of 5 Colors — Covers 100 Sq. Ft.

### NO. 235 SQUARE TABS

Choice of White or Green Mist

## \$8.99

Per Square

While Present Supply Lasts

### PORTLAND CEMENT

94 Lb. Bag

## \$1.69

### HOURS

8:00-5:00

Mon.-Fri.

Saturday 8:00-5:00

JUNCTION

75 By Pass

and 24 West

### SUPER MAKT

## Payless Cashways INC.

Phone 913-232-7248

## PAYLESS CASHWAYS LUMBER STORE

### FREE PARKING

TOPEKA KANSAS

### REDI MIX CEMENT

75 Lb. Bag

## \$1.49

## Thanks But No Thanks, Chinese Say To Kansans

Apparently the Kansas Wheat Commission didn't have the right game in mind when it approached Red China about a spring agricultural tour this year.

After several months of negotiations, Peking sent its "regrets" to KWC administrator Creel Brock, Stafford.

However, the director of Peking's China National Cereals and Foodstuffs Import and Export Corp. didn't grand slam a possible agricultural market development tournament in the future, says Brock.

The communist country left the door open for an exchange of information. Brock plans to continue correspondence and to send educational material on the availability of quality milling wheat from the Great Plains area.

"We want to do anything we can to develop the Chinese market. We have the best wheat in the world. The grain will blend with most anything else grown in the world to make a good flour," Brock said.

Red China is purchasing wheat from Canada and Australia for cash. Potentially the country offers a large, new export market for American wheat producers. Brock noted that in the Hong Kong area, the per capita consumptions of wheat has doubled in the past five years.

Last fall Rep. Keith Sebelius and Sen. James Pearson approached the Wheat Commission suggesting a possible agriculture tour to Red China. After studying the proposal until the first of the year, the Wheat Commission contacted the Red Chinese embassy in Canada to make arrangements for the tour.

Brock said that a number of Kansas wheat producers had also talked up the idea of an agricultural tour to develop a Red China export market after hearing about President Nixon's China trip.

Although an immediate tour has been rejected by Peking, Brock believes there is still a possibility for such a tour in the future.

"We hope that sometime this fall we will be able to make a 21-day, people-to-people tour," he said.

The spring tour would have included Brock, Dr. Robert Vasey, Stafford farmer and veterinarian; several Kansas State University specialists; Kansas millers; and several wheat producers. Individuals making the tour would have paid their own expenses.



April 18, 1972

## Federal Aid Programs Overlap, Study Initiative

Programs for the aged, disabled and the unemployed overlap and react on each other in ways that produce inefficiencies, discourage jobseeking and sometimes frustrate their original purposes, a congressional study says.

The study prepared for the Joint Economic Committee of the Senate and House gave this measure of overlap:

Simply adding up the numbers of beneficiaries of each program would indicate that 119 million persons — more than half the U.S. population — are benefitting from one or another.

The actual number of individual beneficiaries probably is no more than 60 million, because many are receiving payment or services from at least two programs simultaneously, a few from as many as four.

The study, by James R. Storey of the committee staff, covers income-transfer systems usually thought of as being in the welfare category — and on an estimate of need — and other, notably Social Security, which has no such connotation but is related to earnings and contributions.

Storey estimated that the welfare rolls probably represent 30 million individuals,

although the gross number of individual payments is about 64 million.

Roughly the same number of persons receive Social Security old age or disability pensions, and Storey estimated about a fourth of these also receive some other cash payment. Typical cases would be persons with small Social Security payments supplemented by welfare.

The linking of eligibility for one benefit to another, or to a specified income level, was blamed by Storey for penalizing some recipients willing to work to improve their condition.

"As a person's income rises," he wrote, "a higher price will have to be paid for the same food-stamp allotment, rent for the public housing unit will increase and the Aid for Dependent Children grant will be reduced."

He cited the hypothetical case of a man in New York City working half time at the minimum wage. He would have a total income of \$5,420 in earnings, aid for children, food benefits and similar help. But if he worked full time at the same hourly wage, his total income would drop to \$4,952.

In Atlanta, Storey said, an unemployed mother of three children would be eligible for total benefits of \$2,710, including cash, free food and medical care. The unemployed male head of a 4-person family would be eligible for only \$474 — or, if he had unemployment in-

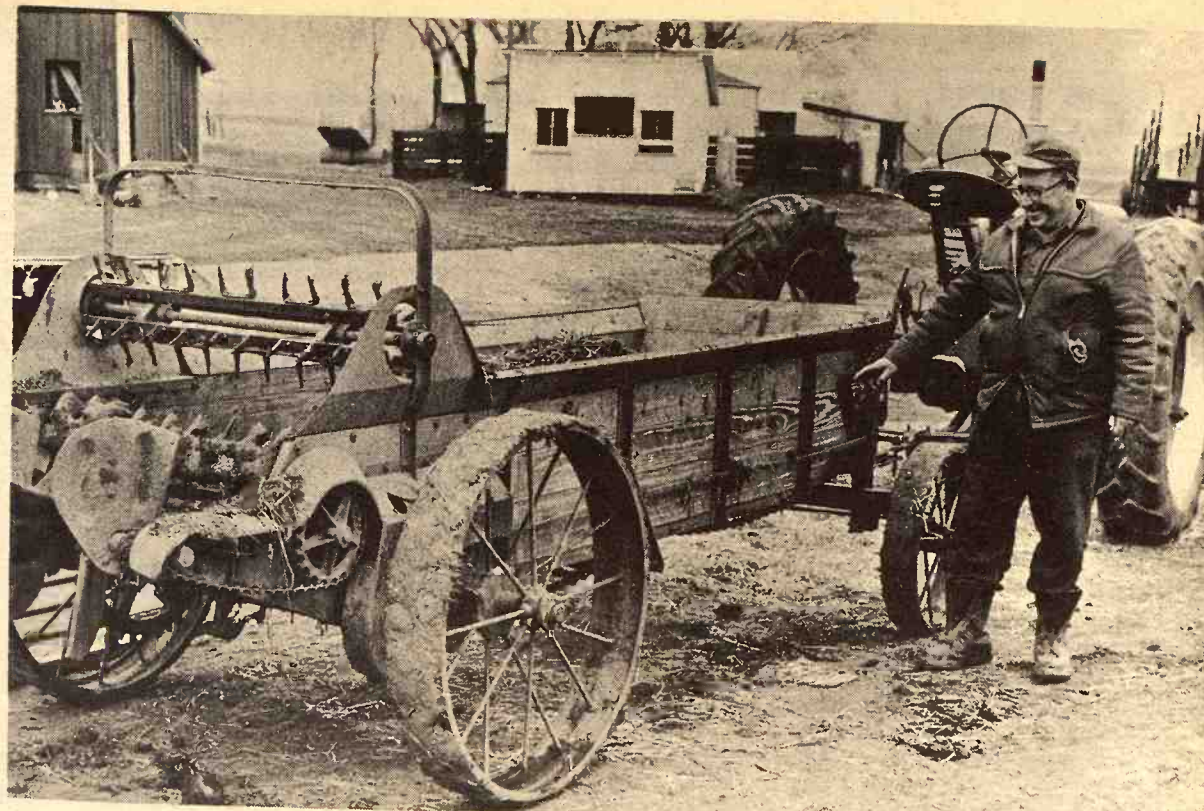

### A NEW IDEA?

This old manure spreader owned by Lawrence Dodd, Clay Center, was made by New Idea and apparently hasn't completely outlived its name. Dodd has used it for five years and guessed that the spreader might be over 40 years old. The wood box and iron wheels seem to back the statement.

surance — \$1,712, Storey said.

"Benefits in New York for the female-headed family," he said, "are twice the amount the same family could get in Atlanta... In Chicago, Detroit and New York City, the average working woman, who earned from \$5,500 to \$6,100 a year and does not qualify for any public assistance, is not much better off economically than she would be if she stayed at home with her children."

Some of the differentials, he said, "constitute an incentive for low-income fathers to desert their families" or may "set up large financial incentives for the childless to bear children."

Moreover, he said, "a low-income aged person who is eligible for old age assistance may not be much better off for having entitlement to a veteran's pension or Social Security and may be worse off if he is eligible for both."

"A non-age unemployment male covered by unemployment insurance may have a total income

which is less than the benefits he would have received from the unemployed-father segment of the program for aid to families with dependent children, but he is not eligible under the latter program while he is eligible for unemployment insurance benefits."

## ANNOUNCING Purina Hog Chow Sell-A-Bration

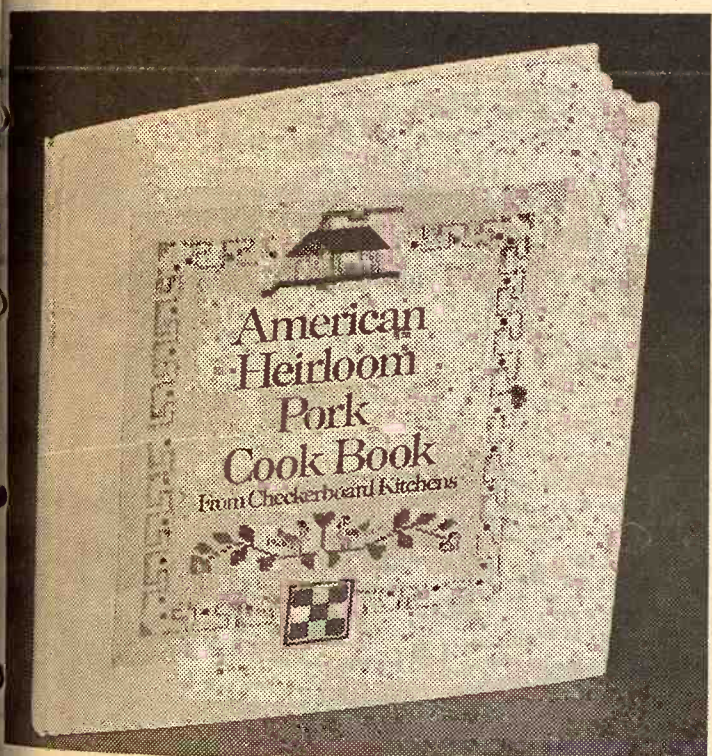

**FREE** Cook Book with purchase of 1 ton Purina Hog Chow Concentrate OR 2 tons Hog Chow Complete (Sow Chow not eligible.)

Regular Retail Value of American Heirloom Pork Cook Book ..... \$4.95

Saving per ton on special booking price of Hog Chow .... \$5.00

TOTAL SAVING DURING THIS SPECIAL OFFER \$9.95

Stop in today to take advantage of special offer. (Expires May 31)

GORDON MARK ELEVATOR.....	Clay Center
DELPHOS GRAIN CO.....	Delphos
ABILENE COOPERATIVE.....	Abilene
FARMERS COOPERATIVE.....	Hope
MID-CONTINENT ELEV.....	Junction City

**PURINA**  
HOG CHOWS®

BRING YOUR  
**WATCH**  
TO A SPECIALIST FOR  
**repairs**

Good watches  
deserve  
expert care.  
All others  
need it!

The more expensive your watch,  
the more it needs the attention of  
experts. But ordinary watches need  
extra special care because keeping  
perfect time is not just built-in.

**SNYDER'S  
JEWELRY**

South Side Of Square  
CLAY CENTER, KANSAS



Based at Manhattan  
Municipal Airport  
Working Out Of Manhattan  
And Wamego

Phone 913 456-7358  
711 Walnut  
WAMEGO, KANSAS  
or  
913 539-7623 Manhattan

You plant it —  
Union State  
will give you  
the seedlings free

(One to a household, please)  
while they last



**Kansas  
grows  
with  
Bankaction**

And Union State grows  
with the area . . .



*The wide-awake bank  
makes it all so easy.*

**UNION STATE BANK**

CLAY CENTER, KANSAS

MEMBER OF FEDERAL DEPOSIT INSURANCE CORPORATION

MOTOR BANK

FIFTH & DEXTER

MAIN BANK

FIFTH & LINCOLN

Now Is The Time To Contract  
**Aerial Spraying**  
To Control Brush - Weeds - Thistles

Best Equipment For  
Spraying • Dusting  
Defoliating • Seeding

**Bonded  
Operator**

**Paul Kitchen** OWNER  
doing business as Jayhawk Aerial Spray Service



## COW POKES

By Ace Reid

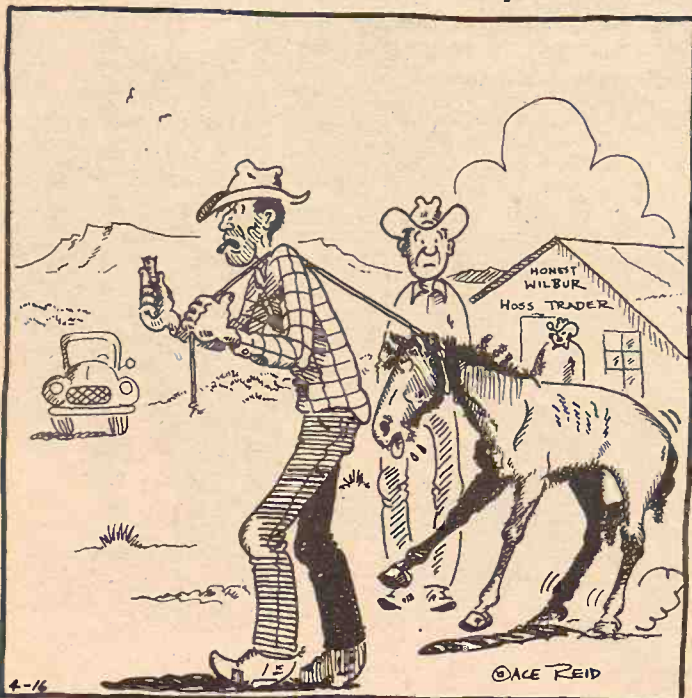

"To think when I paid ole' Wilbur a dollar for a chance on a Mustang, I thought he wuz talkin' about a Ford car!"

## 50 Buildings At Camp Funston

Saturday, April 22



Starts 1:00 p.m.  
50 buildings at Camp Funston, Fort Riley, Ks. will sell to the highest bidder

1 story buildings 25x50 feet to 25x90 feet  
2 story barracks, 29x80 feet

**INSPECTION** — Buildings may be inspected anytime by calling 913-539-1961 for appointment or on April 19, 20, 21 or 22 stop at building 1339 which is located 1/2 mile south of the first viaduct west of Ogden, Kansas.

**Buildings** all have good roofs. Lumber is very good. May be used for anything you want. Buildings must be moved or tore down by June 22, 1972.

**TERMS** — Cash day of sale. \$150 per building clean up deposit will be required. Site must be cleaned to Corps of Engineers satisfaction. No concrete has to be removed.

Announcements made sale day take precedence over sale bill.

Not Responsible For Accidents

Howard &amp; Gail Taplin, Owners

Don Roche, Real Estate Broker & Auctioneer  
Phone 226-7485, Blue Rapids, Kansas 66411  
(or see: Gail Taplin, Green, Ks.)



Saturday, April 29

Starts 1:00 p.m.  
Will sell at public auction to settle the estate of the late Alice Kemnitz, real estate & household goods located at 216 North Park, Ogden, Kansas.

Real Estate Sells At 2:00 p.m.

Real estate located at 216 North Park, Ogden, consisting of home and 2 lots. Legal description: Lots 3-4, Block 7, City of Ogden, Kansas.

**General Description** — Consists of 5 room modern home, with wall to wall carpet, 2 bedrooms, large living room, kitchen, baths, carport. Home in good condition, with trees, shrub. 2 blocks north of Main. Nice view.

**Terms** — 25 percent of purchase price day of sale, sign contract, at which time possession will be given. Balance on contract for one year, with monthly payments drawing 6 percent interest to be made, payments announced day of sale. Final settlement will be made May 1, 1973.

Taxes 1971 and all prior years paid by estate. 1972 taxes prorated as of May 1, 1972 based on 1972 taxes. Any statements made day of sale will take precedence over printed statements.

## Household Goods

Coronado combination refrigerator & deep freeze, double door, frost free  
Breakfast table and 4 chairs  
Speed Queen automatic washer  
GE 4 burner electric range  
RCA 21" color TV 2 yrs. old  
Coronado air conditioner 1 year old  
Matching divan and chair  
Swivel upholstered rocking chair  
Swivel upholstered chair  
Wicker chair; desk  
Kenmore sweeper  
End table, coffee table and 2 small tables  
Peerless radio & TV trays; hamper  
Bookcase type bed, springs & mattress  
Dresser  
Chest of drawers  
Twin bed, springs and mattress

Singer electric sewing machine and bench  
Cedar chest  
Cream can; foot stool; floor lamps; clocks; pictures; electric fan; 2 lawn chairs; large mirror; bird cage; large offering of dishes and silverware; cooking utensils; bedding.

**The Above Furniture In Very Good Condition**  
Fold paste table; step ladders; Country Squire 21" lawn mower; electric rock tumbler.  
Picnic table; 75' of hose; garden tools; small items; other items too numerous to mention.

**LARGE OFFERING OF ANTIQUE BOTTLES AND ROCK COLLECTION**

Terms — Cash on Household Goods

Not Responsible for Any Accidents

Alice Kemnitz Estate

PAUL KEMNITZ, ADMINISTRATOR  
Auctioneers — Welter — Applegate  
Clerk — Harold Carlson

## Two Towns Forget Old Grievances, Join Together On New School

GALVA — Some say small towns are on the way out.

"People just don't buy that," Galva — Canton school superintendent Don Margreiter said as he planned the next step toward construction of a new \$185,000 junior high in Galva.

Past bitterness apparently forgotten, voters in both towns turned out to approve the school bond issue, after two unsuccessful attempts.

For the first time, 13 high school students were able to vote, Margreiter noted, and the youth support in both towns was a factor in the election's success.

At Galva five of the 15 students in Joseph Monsam's government class voted at the election, their first. Ten others registered for future elections.

One boy was quite disturbed, librarian Vida Vinduska said, because he had to work and thought he might miss the chance to vote. He was concerned about the aging Galva High School and its wooden stairways built in 1914.

The librarian and the teacher saw to it that the youth and four others could vote, to close their own school. The high school will be demolished when the new junior high is ready next year, the superintendent said. All high school students will go to Canton, which built a new building when unification came in 1966.

Two previous elections which would have closed the old Galva school failed. This time the bond issue passed 247 to 204 in Canton and 290 to 72 in Galva, where most of the previous opposition had existed.

Voters apparently realized the old high school had outlived its usefulness, the superintendent, said, and Galva patrons backed the new junior high, first separate junior high facility the district has had. It will be adjacent to the Galva grade school.

Eight 18-year-olds went to the polls in Canton. The five new voters

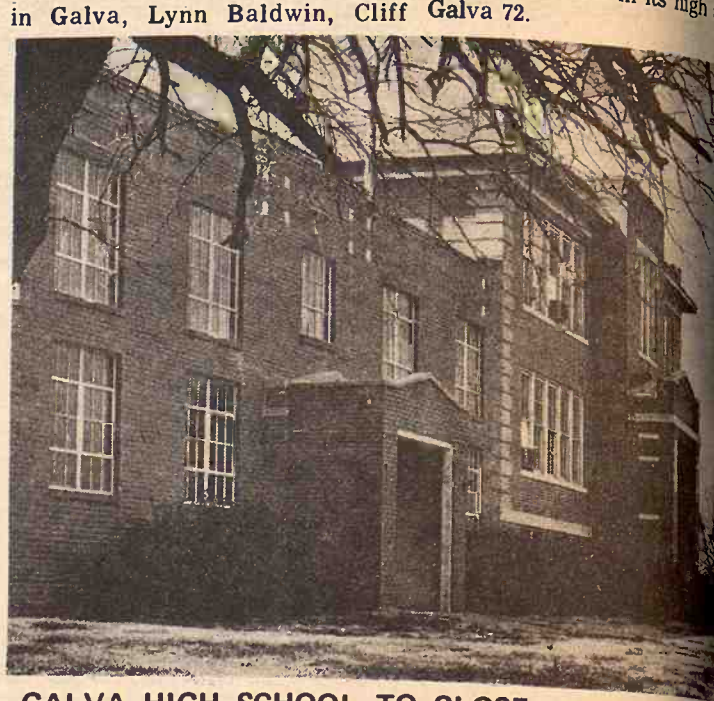

## GALVA HIGH SCHOOL TO CLOSE

Built in 1916, the high school building at Galva in McPherson county will be closed after the current school session and the building razed. Voters in the Galva-Canton area have agreed to spend the money to build a new junior high school in Galva. All high school students will attend at Canton and all junior high pupils at Galva after the construction is completed.



Saturday, April 22

Starts 1 p.m. — Lunch Served  
Sale held at the Metcalf farm on Highway 24, 4 1/2 miles west of Beloit, Kansas.

## MACHINERY

1948 DC3 Case tractor; cultivator to attach to Case; JD 7' oneway; grain drill; JD 3 bottom plow; 2-section drag harrow; 12'4" auger; dump rake.

12' wooden elevator; 1-row grain drill; 1 row horse plow; David Bradley running gears; David Bradley manure spreader; JD 11' RW wheel disk; IHC 2 row weeder; Black Hawk side delivery rake.

4 section drag harrow; tilt bed machinery trailer; IHC 2 row mounted lister; IHC 7' mower; IHC ensilage cutter; ensilage box for tractor.

## CAR

1967 Buick Wildcat 2 dr. hardtop, PS, air, 38,000 actual miles, extra clean car.

**SADDLE & RIDING EQPT.**  
Buck Stitch stock saddle with martingale and bridle; stock saddle with metal horn; bridle and riding equipment; riding surcingles.

## ANTIQUES

Ice tongs; ice saw; 4 wheel trailer, Buick spoke wheels; wheel trailer, Essex spoke wheels; EMF Studebaker headlights; fur lap robe; table, 5 claw legs; organ stool; glass ball feet; copper wringer washer.

Copper boiler; 2 Oakland spoke wheels; corn sheller; barrow; 6 oak dining room chairs; wooden butter dish and mold; crock jars and jugs; antique dishes; meat block; large assortment of fruit jars; dutch oven.

Old Anchor Hand washing machine; hanging scales; cistern pump and platform; curved glass cabinet door; small fancy picture frames; books & picture frames.

## OTHER ITEMS

A large assortment of household goods and miscellaneous items.

Elizabeth &amp; Marianne Metcalf and others

Sale by Gerald Zimmer Auction & Real Estate  
Lee Green & Keith Shamburg, Clerks and Real Estate Salesmen



Sunday, April 23

Starts 12 Noon — Lunch Served  
Due to ill health, I will sell the following of my farm located 1 1/4 miles east of Beloit, Ks., on Highway 24.

## Machinery

1944 M tractor, good  
1942 M tractor and loader  
1953 MH No. 26 combine  
No. 8 JD mower, good  
No. 45 IHC baler  
JD springtooth  
IHC No. 37 wheel disk, 9'6", good  
New Holland No. 56 side delivery rake, good  
JD 16x7 wheat drill, good  
H&M listers with furrow openers  
H&M mounted lister with insecticide & fertilizer attachments  
1950 Chev. 2 ton, 2 speed with grain bed  
IHC 3 section harrow  
IHC plows 3x14 & 2x14  
IHC 250 cultivator  
Comfort weed sprayer

## MISCELLANEOUS

2 trailer wagons with grain sides  
14' grain auger with electric motor  
300 gal. gas barrel  
Wik bale loader; 5' water tank  
good; electric fence; hog &

cattle steel panels; 60 bales of straw; buzz saw mantle & blade.

## HOUSEHOLD FURNISHINGS AND ANTIQUES

Square oak table and six chairs; treadle sewing machine; Maytag washer; rockers; chairs; beds; dressers; roll-away bed; Rayo lamp.  
Iron kettle; copper boilers; butter churn; commode; good buggy tongue; grinding stone; JD 1 1/2 HP engine; horse planter; Model T frame; Model T rods & carburetors; cream cans; fruit jars; miscellaneous items too numerous to mention.

**Consigned by Henry Strimple**  
Automatic Folley saw refinisher; automatic Folley saw filer and motor; electric grindstone; emery grinder & motor.  
Press drill with motor; 4 wood clamps, extend to 6'; Mastercraft saber saw; Ram Tool skill saw.  
Tandem wheel trailer with adjustable top, could be used as a horse trailer.

Mr. &amp; Mrs. Roy D. Pageler

Auctioneers: Raymond Pageler, 913-456-9930  
and Rallond Wohler, 913-636-2208

Clerk — LaVern M. Pageler

## Artificial Light Law Ends Night Hunting

Hunters are going to have to develop eyes like an owl since a bill prohibiting the taking of animals by use of artificial light was passed.

It will be unlawful after July 1 to use spotlights, headlights or other artificial lights for the purpose of hunting, spotting, locating, taking or attempting to take all animals while in the possession of any firearm, bow or other instrument.

One exception will permit the taking of raccoons or other furbearing animals when such animals are treed with the aid of dogs. However, it will be unlawful to hunt by artificial light at any time with any pistol or shotgun or any firearm larger than a .22 caliber rifle using .22 long rimfire cartridges.

The law will also make it unlawful to take live wild rabbits to be used for the purpose of coursing or training greyhound dogs by aid of artificial light and firearms without written permission of the landowner.

## NEW FARM EQUIPMENT

## GRINDER-MIXER SCALES

Designed to mount on any model or make. Weighs corn & protein within 2% accuracy.  
List Price \$99.95

Write or call —

Hanover Mfg. Co.  
Hanover, Ks. 913-337-2821

BRUNA IMPL. CO.  
Marysville, Ks. 913-562-2843

Distributors for the states of Kansas and Nebraska

## END OF CROP

These eight feeder cattle are good calf crop. Located near his calves to about 100 Hereford st

## CLAY SALE

## Hog Sale Even

## Cattle Sale E

## A DEPEND

## FOR ALL C

## A LEADIN

## H.P. ROBBINS

## R.A. BRUEGGEM

## HORACE WAR

## Bar

## CLAY

## Auction SALE

## GLASSWARE

Carnival Glass  
Pressed Glass  
Silver Tea Set  
Pewter

Many more items of glassware numerous to mention

Lawyer, Oak Dresser with  
Oak Ball Top Desk (1-1/2)

Wood Oak Table, beautiful

Walnut Hall Tree

Walnut Wardrobe

Walnut Rocker

Walnut Stack Bookcase

Walnut Rocker, red velvet

Walnut Stack Bookcase

Walnut Oak Chairs

Walnut Cabinet with Key

Walnut Stand Table (claw & cast)

Walnut Harvest Table with



Glenn Fasnacht and Jerry Koehn margin of victory was 100 in its high

McPherson county building razed. The money to build new buildings will attend construction is

April 2

Lunch served at calf farm on the farm of Beloit, Kansas

ANTIQUES  
ice saw; 4  
black spoke wheel  
er, Essex  
F Studebaker  
fur lap robe  
legs; organ  
feet; copper  
ner.  
er; 2 Oakland  
n sheller; a  
dining room  
er dish and  
jars and jugs  
meat block;  
fruit jars; d

ER ITEMS  
assortment  
oods and  
items.

and other  
Estate Sales

April 23

Lunch served  
all the follow  
les east of Bel

mel; 60 bal  
w mantle & b

FURNISHINGS  
ANTIQUES  
table and  
sewing machine  
rockers; chair  
roll-away bed

copper boiler  
commode; a  
grinding stone  
; horse player  
; Model T road  
earn cans; fr  
ous items  
ntion.

Henry Strimling  
Folley  
atic Folley  
electric gram  
inder & motor  
6'; Mastercar  
Tool skill saw  
trailer  
uld be used as

geler  
ern M. Page

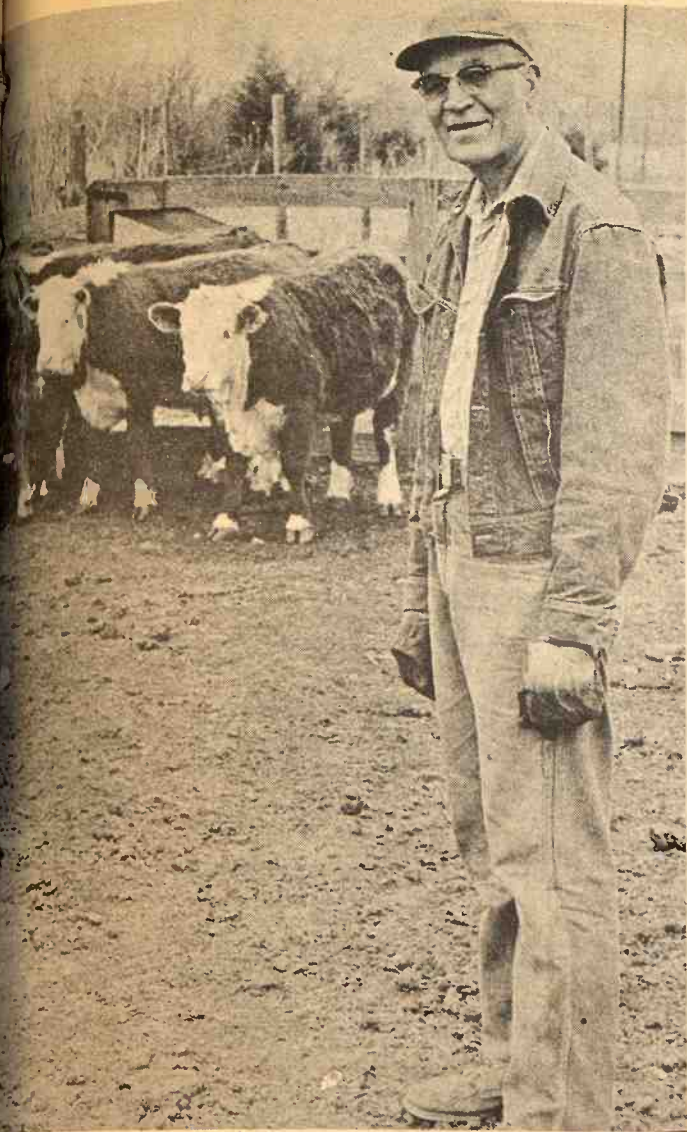

#### TAIL END OF CROP

These eight feeder cattle represent the tail end of Harry Hammes' calf crop. Located east of Alta Vista, Hammes back-grounds his calves to about 700 pounds then lets a feedlot do the rest. He has 50 Hereford stock cows in his herd.

## CLAY CENTER SALES CO.

Hog Sale Every Monday Starts 1:00 p.m.

Cattle Sale Every Tuesday Starts 12:30 Noon

A DEPENDABLE MARKET FOR ALL CLASSES OF CATTLE

A LEADING MARKET PLACE FOR HOGS

H. P. ROBBINS, Clay Center, ME 2-3210  
R. A. BRUEGGEMANN, Clay Center, ME 2-2761  
HORACE WARE, Longford, ph. 338-2439

Barn Phone ME 2-2861

CLAY CENTER, KANS.



Saturday, April 22

Starts 1:00 p.m.  
Located at 108 West Commercial  
WATERVILLE, KANSAS

#### GLASSWARE

Carnival Glass  
Pressed Glass  
Silver Tea Set  
Pewter  
Cut Glass frosted Lampshades  
Many more items of glassware too numerous to mention

1-3-drawer, Oak Dresser with mirror  
1-Oak Roll Top Desk 1-Brass Bed  
1-Round Oak Table, beautiful, with leaves  
1-Walnut Oak Table (claw feet)  
1-Walnut dropleaf table  
1-Walnut Hall Tree  
1-Walnut Wardrobe  
1-Platform Rocker  
1-Walnut Stack Bookcase  
1-Set of 4 chairs  
1-Walnut Rocker, red velvet  
1-Oak Stack Bookcase  
1-Set of 4 chairs  
1-Jam Cabinet with Key  
1-Oak Stand Table (claw & ball feet)  
1-Oak Harvest Table with leaves

#### AUTOMOBILE

1965-Pontiac G.T.O. 389 C.I. 4-speed

1-Oak Library Table  
1-Set Childs Furniture — Kitchen Cabinet, Bed, Dresser, Chest of Drawers  
6-Cane Bottom Pattern Back Chairs  
1-Pine Kitchen Cupboard  
1-Pine Wash Stand 1-Walnut Bed  
1-Large Clock Case  
6-Bent Wood Ice Cream Chairs (Czech)  
1-Spool Youth Bed 1-Oak Bed  
2-Oak Rockers  
1-Cavalry Saddle & Saddle Bags  
1-Brass Lamp, milk glass shade  
1-Copper Boiler  
2-Cast Iron Kettles  
1-Cast Iron Boiler  
2-Trunks  
1-Elaborate Iron Bed, brass trim  
1-Spitoon Picture Frames  
Many more items too numerous to mention. Many rare, hard to find items. Some rebuildable pieces.

TERMS: CASH Not Responsible for Accidents

Mrs. John Lamoreaux

OWNER

BILL HAECKER, Auctioneer  
Phone 913-226-7385

State Bank of Blue Rapids, Ks., Clerk

## What's Stuff In Lipstick?

Avon — the house-to-house cosmetic firm — has broken an industry tradition of hush-hush by listing ingredients in lipstick and other beautifiers.

Avon will tell the ingredients in a product if asked for it. The policy change has been a quiet one, in effect since last July.

Government officials, who have been pressuring for disclosure of cosmetic ingredients for years, say they hope the rest of the industry will follow suit, but even Avon's move doesn't go far enough to suit them.

Avon won't answer a customer directly if asked for the stuff that goes into lipstick, rouge, eye makeup and the like. But if a doctor, treating a patient for skin allergies, asks, Avon says it will answer questions about contents of cosmetics. Some doctors say the responses are often slow and are not specific enough.

Avon says it received less than 100 requests so far.

There's no law that requires manufacturers to tell of ingredients, but Rep. Leonore Sullivan of Missouri has introduced a bill requiring labeling.

Cosmetic manufacturers agreed a year ago to tell the government what was in their stuff, but only if the government would keep the lists secret. So far, the Food and Drug Administration hasn't implemented regulations, however.

The FDA has been concerned over cosmetic contents because of recent public outcries against hexachlorophene, mercury and other chemicals which are known to be in cosmetics but not in what quantities in what products.

## Fewer Fire Losses In State

Fires in Kansas last year took the lives of 44 persons, representing a sharp decrease from the 66 fire deaths in 1970. In addition, property loss from fires decreased by more than \$1 million, Robert W. Wolfe, Kansas fire marshal, said today.

Wolfe said fire loss in 1971 was \$9,583,560. He attributed much of the decrease to a strong enforcement policy exerted on educational facilities, with increased security patrol measures and more rigid

Grass & Grain

17

April 18, 1972

inspection.

Wolfe, in a report to Gov. Robert Docking, said the decrease in fire deaths to 44 persons represented a record. The low in any previous year was 62 persons. He attributed the improved record to regular fire prevention seminars over the state, better communication with fire chiefs on their problems, and a more active program of inspecting hazardous properties.

## Tuttle Classic

Pig and Lamb Sale

Saturday, April 29, 1972

CI-CO PARK, MANHATTAN, KANSAS

**INFORMATION:**  
Sunflower Chesters  
2015 Sunnymead  
Manhattan, Kansas 66502  
913/539-3497

**CONSIGNORS:**  
Barrows  
Sunflower Chesters  
Gooch Juniata Farm  
Cletus Young  
Deb Dekat  
Bernard Fickel

**INFORMATION:**  
Mike Ebert  
St. George, Kansas  
913/456-2340

**CONSIGNORS:**  
Lambs  
Ebert Hampshire Sheep  
Gooch Juniata Farm  
Hitchmann Dorsets  
Triple D Suffolks

**AUCTIONEER: Bernard Gatz**



Monday, April 24 & Tuesday, April 25

Starting At 9 a.m. Sharp Each Morning

The well known Florian Hardware business owned & operated by Mr. & Mrs. Charles Florian will be sold piece by piece along with a number of personal items as described below at the store site in downtown Wilson, Kansas. Intended order of sale, weather permitting, will be household and personal property and some hardware items to be sold outside and then continuing inside with hardware store stock.

#### New Hardware Items

Assorted shop tools; black & galvanized pipe fittings; galvanized & iron pipe; cast iron sewer pipe & oakum; plastic pipe & fittings, hard & flexible; copper tubing & fittings; sink drain parts.

Faucets & parts; water valves; 3 well cylinders; water well - parts; cow yokes; hog feeders; pig brooder lamps; bicycle tires, tubes & parts; electric fence insulators; clevis & pins; chain link repairs & hooks; load binders; grease guns, parts & zerk.

Hinges & latches; door locks; small propane torch tanks; jumper cables; electric motors; cabinet handles; aluminum house numbers; flashlights; thermos bottle parts.

Black & Decker sanders, saws & drills; shovels, forks, spades & handles; garden & fence tools.

Garden hose & connections; calf buckets; chain & chain racks; 1/2 ton chain hoist; bulk rope; fishing equipment.

Permatex cement; clearance light assemblies; lawn mower blades; drill bits, wood & metal; copper tubing tools; insecticides; water can; V-belts & pulleys; screws & bolts; stock of heavy bolts; brads, tacks, nails, rivets & washers.

Thread cutting oil; wire netting; padlocks & board; garbage can; TV stands; Presto cooker parts; scotch tape.

4 TV antennas; stove pipes & accessories; chicken feeders; hot water heater liner; storm door & window kits; Frigidaire parts; stove vent hoods; attic vents; furnace filters; grass catchers; shower stall base.

Gas heaters; hand sprayer; 5 gal. paint thinner; oils, paints & coloring; glass cleaner; plastic cement; electrical wiring; breakers & boxes; junctions & switch boxes; switches; conduit & connections.  
Fluorescent starters & fuses; light fixtures & bulbs; gloves; rubber boots; sand paper rolls; bulk garden seed; 200 lbs. bulk bobby pins.

#### New Household Items

Ironing board covers; lamps; Corning Ware & pyrex; kettles, pots & pans; small kitchen items. Knives, beaters, openers, etc.; gas range; washer & dryer; room water cooler; twin bedsprings; Hoover vacuum cleaner.

Electric baseboard heater; small electric appliances; coffee pots; mixers, knives, irons, irons, toasters, steamers, hot dog warmers, clocks, hair curlers, pressure cookers, fans, coffee urn, carpet shampooer.

#### STORE & OFFICE EQPT., FIXTURES & MISC.

Office chair; assorted display tables; pegboard & hooks; 2 typewriters; display racks; cabinets & chests; pigeon hole desk; refrigerator carts; grocery scale.

Paint shaker; wheelbarrow; pinball machine; oxygen & acetylene regulators & gauges; sign printing tools.

Chrysler air conditioner, compressors; David Bradley chain saw.

13 TV sets; radios; refrigerators; ranges; washers; step ladders 10' & 8'; lawn mower; 5 propane bottles; propane regulators.

#### PERSONAL PROPERTY HOUSEHOLD

Gas range; Whirlpool washer; kitchen table & chairs; upright piano; 3 radios; record player; coffee & end tables; magazine racks; chairs; Cosco table; metal cabinet; card table.

High chair; baby bed; vacuum cleaner; rugs & pads; typewriter; books; occasional chairs; pole & floor lamps; folding chairs; lawn chairs; kerosene heaters; child's rocker. 2 & 3 burner gas hotplates; radio & record player combination; Vigorelle sewing machine; hobby horse; dishes & cooking utensils.

#### POSSIBLE ANTIQUES & COLLECTORS ITEMS

Mantel clock; old dining table; ammo. display cases; pictures & frames; brass table lamp. Horsehide lap robe; wooden cot & beds; 3 way walnut floor lamp; 10 peanut & gum machines; wood ammo boxes.

20 gal. crocks; kerosene lamps; needle cabinet; Atwater Kent radio; trunks.

Oak chairs & rockers; cheese boxes; dough cabinet; lard press; small bank.

Oak desk; nail kegs; jewelers cabinet; telephone; bottle cap- per.

There are so many miscellaneous items we could not properly describe or number all of them.

Terms ---- Cash

MR. & MRS. CHARLES FLORIAN

Sale Conducted By



Ray Gerbitz  
472-3491, Ellsworth, Ks.

Melvin Temple  
257-2975, Lyons, Ks.

Clerk — Alfred Schultz





### MOVING A HAYSTACK

Not an uncommon sight in the Dakotas, says Ralph Stahl, is the sight of a haystack being moved down a highway. Truckers who specialize in such an operation pick up the stack whole, truck it several miles, and then drop it off in another field. The stack doesn't topple off nor is there any loss to wind, says Stahl, who left the G&G area in 1920 and has spent most of the years since farming near Bath, South Dakota.



Back to visit in his native Wakefield and Manhattan areas, Stahl says the special trucks have open bottom beds of I-beams. A wraparound chain walks around the I-beams, biting into the stack as at left. As part of the stack is lifted by the moving chain, the truck is backed under the stack until the entire load is on the bed. The load here, says Stahl, weighs 28 to 30 tons. Lloyd Fluke of Bath, S. D. is the trucker. Stahl has a brother Ed of Junction City, now a retired railroader. Another brother Roy is also retired from farming near Dwight. His son Dick runs the farm.

### TICKLE BOX®

by Ted Trogdon



"Uncle Rufus! We didn't think you were going to make it this year!"

PARDON US FOR BEING A LITTLE PROUD:

LEO DEEDS - AAA - AQHA 101,504 SORREL

Retired at stud in North Central Kansas! Proven in the rodeo arena. Proven in the show arena. Proven top sire of race horses, rope horses, cutting horses, barrel horses, reining horses or just pleasure to ride horses!

He has won for himself and his get will keep right on winning. Be the proud owner of a LEO DEEDS colt! A colt that will go places! CHECK THE RECORDS.

Some of his get include —

Linda Deeds AA ROM has won at halter, has carried cowboys and girls to the pay window in bulldogging, cutting and barrel racing.

Deeds Be Bomb, top barrel horse!

Kanda Deeds AA+ — Miss Leo Deeds AA Big Deeds AA+ Grand champion halter stallion in Oklahoma Leo's Good Deed AA — Pansa Deeds AA+ Baldy Deeds — Register of Merit Roping Leo Deeds colts are easy to break and can do whatever is asked of them. They have proved their speed and pleasurable disposition — Plus, this is the big one, Versatility! What more can one ask! Enjoy the trip to the pay window — own a Leo Deeds colt!

For Bookings — Contact

GENE HELMS — 913/348-2316, LINN, KANSAS

HORSES FOR SALE AT ALL TIMES



## Monday & Tuesday, April 24 & 25

10 a.m. Sharp, Both Days

One of the largest collections in this section of the state. Dishes & as much furniture as possible sell Monday, starting 10 a.m., one hour viewing time preceding. Selling til 4 pm Monday. Tuesday we will sell toys, banks, and pertaining articles plus any remaining furniture and sell until sold out. We will sell by buyer number only. Registrant responsible for all articles sold to that number.

### DISHES & GLASSWARE

Etched grape pitcher and 10 glasses  
Grape Carnival tumbler  
4 Amber sherberts, blue footed  
Daisy and Button creamer and sugar  
Daisy and Button compote  
Green pitcher  
(fluted) with six glasses  
2 Press glass pitchers  
2 large press glass bowls  
Green Lustre rose bowl  
End of Day Bowl (new)  
Rosewood pitcher and urn  
Green pitcher and glasses (gold trim)  
Etched star pitcher and 9 glasses and 7 sherberts  
Pink fluted vase  
Chinese Lowestoft tea pot

Blue Chinese bud vase  
German China Berry set (rose design)  
Several pieces of Cosmos  
Tree of Life loving cup  
China cheese dish, spooner and pitcher  
Blue Opalescent fruit bowl  
2 Holy family cups  
Large Trout platter  
Large Pheasant platter  
Fish platter  
Pheasant plate  
Flo blue platter  
Majolica platter  
Lion platter (French)  
Kitten plate  
2 dog plates  
40 hand painted plates  
Painted and odd glasses  
11 Hen on a basket  
Czechoslovakia China (set of 12)  
Hanging Lamp (real nice)

### Antique Furniture

Walnut Dresser (marble top tear drop pulls)  
Walnut stand (marble top)  
Walnut table (marble top)  
Slant front desk  
Walnut oval table  
3 Chiffoniers  
Curved glass china cabinet  
4 square china cabinets  
Sewing rocker  
Barrel Churn  
Child's rocker  
5 section book case (glass)  
6 section book case (glass)  
4 section book case (glass)  
2 section book case (glass)  
3 section book case (glass)  
3 section book case (small)  
Glass floor display case  
6 open cabinets  
3 shelf display cabinets  
12 glass top cabinets  
Glass display shelves

### 100 — Iron, Mechanical & Other Banks

2 Uncle Sam  
China banks  
Figurine  
Tin banks  
Cash register banks  
Hall's Excelsior  
Lucky Savings  
6 post office  
28 animals (all different)  
Jail Banks  
Acrobatic dog  
Colored Man  
Squirrel and stump  
Spanish cannon  
Tammany

There are lots of other banks in wood, tin, china, Etc.

### 150 — Iron Toys — 150

Model A coupe  
Chevrolet couple  
Chevrolet coupe  
8 farm tractors  
4 small autos  
7 racing cars  
Road grader  
Fire Engine  
Fire engine (small)  
Touring car  
Large trucks  
4 horse span and wagon  
2 horse circus wagon  
2 horse hook and ladder  
3 horse span fire engine  
Iron trains  
Trolley cars  
Horses and wagon  
Farm toy implements

a small listing of the iron toys in this collection

### Iron Oddities

10 Miniature sewing machines  
70 cap pistols  
Iron and lead soldiers and figures  
Iron animals  
3 miniature cook stoves  
2 miniature steam engines  
Large and small trivets  
Iron pots and kettles (small)  
Seth Thomas mantle clock  
Several other clocks

### Household Furniture

Divan and chair  
Frigidaire refrigerator  
Westinghouse electric range  
Chrome dinette—4 chairs  
Writing desk  
Zenith T. V.  
4-pc. bedroom set  
Platform rocker  
Chest of Drawers

Duncan Pye dining table, 5 chairs  
2 coffee tables  
Tier stand  
Comb. radio and record player  
3 library tables  
Typewriter table  
Metal Utility cabinet  
Dishes  
Silverware, etc.

### Some old guns

2 gun cabinets  
Gun rack  
7 old gun holsters  
Metal cabinet safe  
Floor safe  
Metal file cabinet  
14' boat wood  
Sea King outboard motor  
12 fishing rods (some reels)  
Fishing equipment

Ladder back chair, cane bottom chair, mirrors, kitchen cupboard, old trunks, picture frames, side boards, advertising material of all kinds, trays, toy parts, Christmas decorations of all kinds and sizes, 4 typewriters, lots and lots of old jewelry, arrow heads, watches, children's toys and utensils, old coin books, new coin books, coin holders and folders, luggage, many other articles too numerous to mention

## RALPH & BEATRICE GUISE ESTATE

BYRON E. GUISE, ADMINISTRATOR  
Auctioneers — Raleigh Breeding & Don Roche  
Clerks: barney & tarz  
For further information, call 913-562-2540 or 913-562-2764, or write Box 12, Marysville, Ks. 66508.



## Saturday, April 22

Starts 10 a.m. — Lunch Served

Due to the death of my husband I have the farm so will sell at the Harold farm site located 2 1/2 miles north and mile east of Horne's at the 1-70 & Beverly Kansas Interchange.

### Machinery, Tools And Miscellaneous

1951 Chev. 1 1/2 ton truck  
1952 MH No. 26 combine, 12'  
1954 Case tractor, DC4, propane  
1954 IHC Super M TA tractor  
JD plow, hyd., 3x16  
Graham Hoeme 8' chisel  
JD 8' oneway  
JD 12' springtooth  
JD 10' tandem disc  
IHC 4 sec. harrow  
JD drill with fert. 16x8  
JD manure spreader  
JD No. 5 mower  
JD 2 row lister  
IHC 2 row mounted cultivator  
2 row weedsled  
IHC corn binder  
AC field cutter 1 row with bar att.  
S&H 2 wheel feed wagon, self-unloading  
Mayrath 16'6" auger with elec. mtr.  
10' grain auger with motor & hopper  
JD 14' hay trailer  
Giant stockrack for 8x10 bed  
Columbian steel bin 1000 bu.  
Tumble bug  
10x12 brooder house  
500 gal. propane tank, 30 percent full  
400 gal. gas tank on stand  
Pull type road grader  
Power wire winder  
TV antenna, Channel 2  
16' ladder

Terms — Cash

Vise; forge; hand drill press  
electric motor; saddle; mail box  
propane brooder; buzz saw  
frame; alfalfa sacks.  
Fanning mill; new tin; used  
lumber; walnut lumber.  
Truck bed with stock rack  
7x10; railroad ties and heavy  
posts; 180 amp Forney welder  
chick feeders & waterers.

### HOUSEHOLD

5 pc. kitchenette; kitchen  
cupboard; Moors gas heater  
45,000 BTU; 3 burner gas hot  
plate; wash tubs & benches  
straight chairs; springs &  
mattresses.  
Divan & chair; sink & cabinet  
Maytag conventional washer  
high chair; baby bed; 4 metal  
beds; electric heater.

### COLLECTOR ITEMS

Wood ice box; copper boiler  
Great Western chunk burner  
sausage grinder; lard press  
glass churn; gas lamp & iron  
single & double trees; corn  
sheller; wash stand; many other  
articles too numerous to mention.

NOTE — Anyone needing assistance in loading heavy items bought at the sale, there will be two tractors with loaders available.

## Owner: Mrs. Blanche Kopf

Sale Conducted By

Ray Gerbitz  
472-3491, Ellsworth, Ks.



Melvin Temp  
257-2975, Lyons, Ks.

Clerk: Emerson Cline



# Uncertainty Over Who Gets State Democrat Votes

George McGovern may have  
a hammerlock on Kansas'

## Auction SALE

Thursday, April 20

Starts 10 a.m. — Lunch Served  
We have quit farming and will hold a  
clean-up sale at the farm located 6 miles  
south of Hunter, Ks., or 9 north of Sylvan  
Grove on Highway 181.

### Machinery

1946 IHC H tractor with loader  
1953 IHC W9 tractor, live power,  
hand clutch  
JD 3x16 plow; 8' MM oneway;  
MM hay trailer; 16x8 Oliver drill;  
AC tool bar shanks.  
3 pt. sulky rake; 16' JD  
springtooth; grain blower; 2 row  
weeder; 50 gal. barrel and pump  
1949 Chevy truck, 1 ton, dual  
wheels, 4 speed; 3 pt. 2 row Ford  
planter; Case mower 3 pt. 7';  
Gehl 1 row field cutter; Jayhawk  
V-blade plow, 8'; new stock  
saddle with padded seat.

### MISCELLANEOUS

Brooder; 350 gal. water tank on  
trailer; pump jack; vise; hand  
mower; drive belt; 2 anvils; 2  
hyd. cylinders; fence tools;  
copper carbonate seed treater  
and mixer; 12 9-pane windows;

MR. & MRS. ED SALSAR, Owners

Ray Gerbitz Auctioneers  
Ellsworth, Ks. 472-3491 Clerk, Alfred Schultz  
Melvin Temple  
Lyons, Ks. 257-2975

usual rack & shop items found on  
farm sale.

### HOUSEHOLD ITEMS, COLLECTOR AND POSSIBLE ANTIQUITY ITEMS

To name just a few — Wicker  
back rocker; butchering kettle;  
lumber wagon; 5 tooth walking  
cultivator; 8 rockers; 2 row  
planter; oxen breast collar; few  
old wrenches; cherry pitter;  
butter mold; 2 crock pitchers and  
salt jars; vases; secretary table;  
bird cage; fiddle-back chair;  
Edison disc records; waffle iron;  
2 sets flat irons; mantle clock;  
telephone bells; 2 high head  
beds; oak Morris chair, lion  
image; some glassware; stereo  
viewer and cards and many other  
items too numerous to mention.

Terms — Cash

# HESSTON

## CORPORATION

Industrial - Agricultural - General Shop

SATURDAY, APRIL 29

Starts 9:00 a.m. — Lunch Served

## Auction SALE

Obsolete and surplus material, Hesston Corporation, Hesston, Kansas. Location: NE corner of  
vacant lot, east of Engineering building. Pallets & steel tubs do not sell. The machines & equipment  
sold are used and in some cases of experimental or prototype nature. Therefore, buyer purchases at  
his own risk, and Hesston Corporation assumes no responsibility whatever for any defects of  
material or workmanship and does not warrant any of the sale items for any particular purpose.  
Items may be inspected April 24 or later. All items must be removed by May 6, 1972.

200' — 36" wooden slat conveyor in (5) 20' sections, 3HP gear  
driven, variable speed, 30" high heavy duty framework,  
strap roller chain assembly line type.

840' — 7' reinforced metal slat conveyor, (12) 20' frame sections  
8' high, approximately 9' wide overall, 3 tier, 36" between  
tiers, with 440 V motors, 3 phase (2) 2 HP, (2) 3 HP, (2)  
5 HP; Faulk reducers ratio, (2) 78 - 1, 215 - 1, 191 - 1,  
and (2) 45 - 1 — assumed 3 H.P.

(2) — 5' work platforms on casters

(2) — Approximately 10' work platforms, collapsible, w/hyd.  
ram and w/pneumatic tires

(15) — Metal work benches, approximately 24" x 72"

(15) — Welder tables, all metal w/storage shelves, backs, 24" x  
72". Welder stands and racks

(3) — Overhead doors 12' x 14' electric or manual

(6) — or more electric welders, A. O. Smith, Miller, and Lincoln  
300-500 amp., 220-440, most single phase

(4) — Section 6' high wooden bleachers, 4 step all weather  
carpeted, 7' wide — Excellent condition

(8) — Fire extinguishers - Soda acid & CO<sub>2</sub>

(1) — Bulk feed wagon, approximately 3 ton, w/PTO and apron  
(Possible modification for excellent wagon)

(2) — 14' complete "620" headers w/o conditioners, slight  
transportation damage, unused.

(1) — Hay conditioner, unused

(6) — Rowhead modification kit

(7) — Trailer-type cotton elevators — (2) complete w/air fan

(1) — Cotton cleaner unit

(1) — 2000 Forage Harvester, incomplete and used

(1) — "110" 1967, 8' header complete, unused and standard

(8) — Std. delivery spouts for Forage Harvesters

(1) — 12' Hume pick-up reel, complete and unused

(8) — 12' - 14' draper type header frames

"500" Header shells, make good feed bunks.

PT 10 parts, used and unused — 7 complete reels, U-joints,  
sickles, conditioner rolls, tires mounted on wheels w/hubs  
and spindles, plus miscellaneous parts

(6) — Non-standard L frames (use for homemade equipment)

(1) — MC Rotary scythe, 9' PTO

(1) — Hawk built, 1971, baler, used, make approx. 1000# round bale

(1) — 3 row head (forage) 60-113

(1) — Paddle rotor pick-up and duct

(10) Vickers rebuilt hydro motors

New roller chain # 80, # 60, # 50 & # 40 to be sold in 50  
lb. and 100 lb. lots — Std. Highspeed, Rex, Diamond, Link  
Belt, & English

Bundles of beet and potato chain — good corral material

Lots of new gear boxes, different sizes

New U-joints, sprockets, hydraulic rams, valves, hydraulic  
fittings, sheaves, skids of belts, gasoline tanks, sickles, 8'  
cord rollers (good cattle scratchers), hitches, oil reservoir  
tanks, formed and punched cutter bars, hubs, spindles,  
bearings, drapers and miscellaneous parts

Nuts & Bolts — 75 lbs. mixed in buckets, plus lots of new  
long and heavy bolts

(1) — All terrain vehicle - AC 6 wheeler, transmission removed  
but will sell w/vehicle

Lots of tires & tubes, used and unused - 13.50 x 16, 11L  
x 15, 7.50 x 18, 7.50 x 14, and other flotation and  
smaller sizes

(30) — 24 x 10 rims w/6" center hole

(30) — 15 x 11 rims w/6" center hole

(12) — 14 x 5 rims w/5" center hole

Approx. — Drop-off steel — Many pallets of consistent 11 ga., 3/16,  
1/4 and some heavier plate, some 16, 18, and 14 gauge  
of usable size. Approx. 50 boxes of formed, punched  
and subassembled parts in approx. 500 lb. lots of usable  
shop material. Barrels of short pieces of tubing, pipe and  
rounds. Some new steel - 20' lengths of 1/8 x 1-1/8 x 3/4"  
channel, angles, flats, rounds & formed channels.

Plus many, many odds too numerous to mention.

TERMS: CASH

# HESSTON CORPORATION - Owner

For pertinent information call Leo Ediger, manager of sale-Business Phone 327-400 ext. 230, Home Phone 543-2630.

AUCTIONEERS: Ted Krehbiel, McPherson 241-3395

Leland Boesker, Moundridge 345-2603

CLERK: Boesker Sale Service, Moundridge

Grass & Grain

19

April 18, 1972

are mostly in 1st District counties in  
western Kansas, and Dreiling ex-  
pects them to be largely un-  
committed.

The party chairman's tabulation  
by Tuesday night hoed this break-  
down by districts:

1st — 28 McGovern, 97 un-  
committed.

2nd — 48 McGovern, 97 un-  
committed.

3rd — 88 McGovern, 66 un-  
committed.

4th — 93 McGovern, 63 un-  
committed.

5th — 23 McGovern, 126 un-  
committed.

The tallies were complete in the  
3rd and 4th districts and were vir-  
tually complete in the 2nd and 5th.

corral 12 of Kansas' 35 national  
delegates, but the matter of who the  
other 23 will support remains very  
much up in the air.

"I think it's going to depend on  
what happens in the Massachusetts,  
Pennsylvania and Ohio primaries,"  
Dreiling said after looking at nearly  
completed figures from the local  
unit elections. "It depends on how  
these candidates fare in those  
primaries."

Dreiling's tally showed that with  
730 of the 800 local delegates polled  
as to their preference, only 280 of  
them said they are committed to or  
learning toward McGovern. The  
other 450 said they are un-  
committed.

The 70 delegates yet to be checked

That means McGovern will  
probably claim the six delegates  
elected at both the 3rd and 4th  
district conventions May 13 although  
much slippage in those districts  
might cost him delegates — and the  
other three districts have such  
preponderance of uncommitted  
delegates that any one of several  
Democratic candidates has a  
chance.

Dreiling revealed that six counties  
— with a total of 24 delegates to the  
district and state conventions —  
failed to hold local conventions,  
sacrificing their votes. That left the  
state with a total of 800 delegates  
district conventions May 13 and the  
state convention June 10.

## State Ram Sale Grosses \$14,644

HUTCHINSON — One of the best  
sales ever held by the Kansas  
Purebred Sheep Breeder's  
Association posted a high \$105.46  
average for rams at the close of the  
26th annual ram sale.

The sale moved fast and smoothly  
as buyers bid for the 141 rams and 15  
ewe lambs consigned by members.

George Ahlschwede, Manhattan,  
secretary-treasurer, said the  
"enthusiasm of the commercial  
people" helped make the sale "one  
of the best we've ever had."

Sale total hit \$14,644.95 for lambs  
and rams.

Leading the breed sales were  
Hampshires, which posted the  
highest average. The 44 Hampshires  
averaged \$113 each.

Second high average breed were  
55 Suffolks which set a \$106.81  
average.

Breed averages dropped to \$58.33  
a head on the 27 Dorsets consigned to  
the sale. The five Columbia rams  
averaged \$39.

Top selling ram was Kansas State  
University's KSU 7126 Twin,  
Monday morning's breed champion.  
The yearling ram went on a \$310 bid  
by Ed Fiala, Oberlin.

The 15 lambs averaged \$55.33.

## TICKLE BOX®

by Ted Trogdon



"Just how starved are  
you for companionship?"

## LIMOUSIN BULLS

4 Head Performance Tested

LIMOUSIN BULLS

Sired by Prince Pompadour

WEDN., APR. 19

STARTS 12:30 NOON

Mitchell County

Fairgrounds

BELOIT, KANS.



## 3-i Show At Liberal Next Week

The 1972 3-i Show will be opened officially at 9:30 a.m. April 27 in Liberal, by Kansas Gov. Robert B. Docking. The method of cutting the ribbon, which has been unusual in shows of recent years, is being kept secret by show officials.

Dennis Zahn, Chairman of the show, refused to disclose the plans for the opening ceremony, but said that it would be "very unusual and exciting." Docking is to be assisted in the ceremony by Kansas Wheat Queen Miss Sheri Henderson of Lakin, Kan. Boy Scouts and Girl Scouts also will participate.

Dignitaries from the Kansas Department of Development, along with a number of state and national political figures, are expected for the show opening, 3-i officials said.

The 3-i Show, sponsored by Western Kansas Manufacturers, Inc., features the latest farm implements, irrigation and industrial equipment, seed, feed, fertilizer, cars, trucks, campers, mobile homes, and recreational lines. It will fill 600 exhibit spaces covering 360,000 square feet at Liberal's Municipal Airport.

The show draws exhibitors from nearly every state in the United States, as well as Canada, and the displays will be seen by more than 100,000 visitors during the four-day run.

Exhibits are scheduled to be on public view from 9 a.m. until 5 p.m., Thursday, Friday, and Saturday, April 27 through 29; and from 11 a.m. until 5 p.m. on Sunday, April 30.

## All-Breed Pork Sale Average \$151

The Kansas Pork Producers Council sponsored a spring All-Breed Sale held at Hutchinson on April 1. It averaged \$151.50 on 80 head of purebred hogs. The 33 boars averaged \$190 and 47 open gilts averaged \$124.

The top selling individuals were entered by Kansas State University. The Champion Yorkshire Boar was purchased by Don Beal of Kincaid for \$350. The top selling gilt was a littermate to the champion boar and sold for \$295 to Ron Holling of Osborne. Still another littermate was the Reserve Champion boar and brought the sale's second top price of \$265 selling to L. A. Peters,

**MEN NEEDED**  
in this area to train as

## LIVESTOCK BUYERS

LEARN TO BUY CATTLE, HOGS AND SHEEP at sale barns, feed lots and ranches. We prefer to train men with livestock experience. For local interview, write age, phone, address & background to:

**NATIONAL MEAT PACKERS TRAINING**  
3435 Broadway  
Kansas City, Mo. 64111  
ATTN: Dept. KS-243

## GEHRKE HOG MARKET

Delphos, Ks.

BUYING  
HOGS  
DIRECT

Monday Through Wednesday  
And Saturday

NO COMMISSION  
NO SHRINKAGE

BONDED  
FOR YOUR PROTECTION

8 Miles South Of US 24  
& US 81 Junction

Marvin Gehrke  
Phone 913-623-4581

Tribune.

The top ten boars averaged \$241 while the ten top gilts averaged \$173.

Two boars brought \$250 each, a Yorkshire from Lauer Farm of Hope and a Chester White from Sunflower Chesters of Manhattan. Claude Messner, Caney, sold his Champion and Reserve Champion Duroc boars for \$235 each.

The hogs were lined up for sale order by Dean Christian of Woodward, Iowa, and the auctioneer was W.W. O'Bryan of Hepler, Kansas.

### BREED CHAMPIONS

Yorkshire

Boar — KSU

Reserve — KSU

Gilt — Neill Walker, Mc-

Pherson

Reserve — KSU

Hampshire

Boar — Robert Williams, Americus

Reserve — Lyle Shipley, Esbon

Gilt — Melvin Shipley, Esbon

Reserve — Gooch Farm,

Manhattan

Chester White

Boar — Sunflower Chesters,

Manhattan

Reserve — Sunflower Chesters,

Manhattan

Gilt — Danny Ray Mitchell,

Geuda Springs

Reserve — Sunflower Chester,

Manhattan

Duroc

Boar — Claude Messner, Caney

Reserve — Claude Messner,

Caney

Gilt — Shepard Duroc Farm,

Kincaid

Reserve — Cletus Young,

Manhattan

Spots

Boar — Verle Rees, Abilene

Reserve — Verle Rees, Abilene

Gilt — J. V. Cundiff, Manchester

Reserve — Verle Rees, Abilene

## WE BUY FAT HOGS

Mondays thru Fridays 9 a.m. - 3 p.m.

AT UNION PACIFIC STOCKYARDS

MARYSVILLE, KANSAS

Clougherty Packing Co.

NO COMMISSION

NO SHRINKAGE

We may not have the best hog market every day, but we may have the best market the day you wish to sell your hogs.

BONDED FOR YOUR PROTECTION

MARK WILKIE

Resident Buyer Phone 562-2050



## SATURDAY April 22

STARTS 9:00 A.M.

Selling at public auction the following personal property on the farm located 4 miles west of Conway, Kansas on Highway 56, 1 1/4 south on Medora blacktop road; or from 30th on Plum in Hutchinson, 14 miles north, 4 east and 4 1/4 north on all weather road.

### IMPLEMENTS

1960 John Deere 95, 16 ft. S.P. Combine, shedded, good; 1951 Massey Harris No. 27, 14 ft. S.P. Combine, shedded, good; 16 ft. Crop Saver Reel, like new; 1962 Case 930 Tractor, cab, 4 way hydraulic, fully equipped, good rubber, shedded, A-1; 1952 John Deere R Tractor, 4 way hydraulic, gas start, good rubber, shedded, good; 1962 Ford 861 Tractor, 4 way hydraulic, 700 hrs., shedded, A-1; 1957 Ford Power Master 850 Tractor with Davis hydraulic loader, shedded, good; 1949 Ford 8N Tractor, shedded, good; 6 hydraulic rams; 1969 Miller 12 ft. offset Disk, A-1; 1954 IHC No. 37, 14 ft. Wheel Disk, good; 1967 Krause 14 ft. Chisel with 2 ft. extensions; 1965 Crustbuster, 24 ft. A-1; John Deere 6-section Rotary Hoe; Graham Hoemme 12 ft. with rod weeder attachment, good; Case 12 ft. Oneway on rubber, good; 1961 John Deere 24 ft. Springtooth with wheel type carrier, hydraulic, good; Massey 16 ft. Springtooth; 30 ft. Dray Harrow; 15 ft. Drag Harrow; 2 John Deere 14 ft. Field Cultivators, hydraulic; John Deere 4-16 Plow, hydraulic, new style mould boards, sealed bearing coulters, good; John Deere 3-16 Plow, hydraulic, good; 1964 John Deere 20-8 No. RB Drill, fertilizer, sealed bearings, hydraulic lift, rubber press, shedded, A-1; 1952 John Deere 20-10 Drill, fertilizer, low rubber

rubber press, shedded, good; Massey Field Sprayer, 24 ft. booms, P.T.O., 3 PT., good; Ferguson 2-14 Plow 3 PT., good; John Deere 3-14 Plow, 3 PT., good; Dempster 2-row Lister, 3 PT., good; Dearborn 7 ft. Power Mower, 3 PT., good; M&H 12 ft. Springtooth, 3 PT., good; Ford 7 ft. Flail Mower, 3 PT., good; Ford Rear Mount Scoop, 3 PT., good; Dearborn 2-row Cultivator, 3 PT., good; Shop Built Post Hole Digger, 9 and 12 in. Bits, 3 PT., good; Shop Built Heavy Duty 6 ft. Blade, 3 PT., good; 2 Heavy Duty Shop-built Bale Trailers; 2 Wheel Grain Trailer with 65 bu. bed; 2 Combine Bins on wheels; Heavy Duty Implement Trailer Tandem, tilt bed, A-1; 35 ft. Heavy Duty Implement Trailer, tricycle front, A-1; John Deere Header Trailer, incomplete; Model A Trailer with 52 bu. bed - 52 bu. wagon grain bed; New Holland Hay Rake, good; Gandy 20 ft. fold up Fertilizer Spreader; Easy-flow 10 ft. Fertilizer Spreader; Innis Combine Pick used very little; 20 ft. Portable Bale Elevator with motor, A-1; 30 ft. Mayrath P.T.O. Bale Elevator, good; 41 ft. 6 in. Auger, P.T.O., 220 volt Electric Motor, on rubber, A-1; 32 ft. Mayrath Auger, 8 H. engine, on rubber, A-1; 27 ft. Auger 5 H gas engine, rubber carriage; 10 ft. 4 in. Auger; 110 volt Aeration Fan with motor, A-1

### TRUCKS

1958 Ford F 700 V8, 2 1/2 ton, 2 S.P., 13 1/2 ft. bed, hoist, A-1;  
1950 F. 600-6 2 ton, 2 S.P., 13 1/2 ft. bed, hoist, stock racks, good;  
1949 IHC 1 1/2 ton Truck, hoist & grain bed;  
1961 2-door Studebaker Car

Terms: Cash

### SHOP TOOLS

K-O. Lee 275 amp. Welder; 2 Vickers Acetylene Welder Gauges, hose and torch, A-1 Heavy Duty Gear Reduction Press with electric motor; Heavy Duty Floor Grinder with motor; Electric Hand Grinder; Millers-Falls 1/2 in Drill with stand, A-1; 3/8 and 1/2 in. Electric Drills; 7 1/2 in Skill saw; Portable Air Compressor; Anvil on steel stand; Steel Welding Table with vise; Bench Grinder with 1/2 H. motor; Heavy Bench Vise; 50 Drill Bits, 1/4 to 1 in.; Tap and die Set, 5/16 to 1 in.; Steel Stamping Set; 60 ft. hydraulic hose, new; 110 volt Electric Fencer; 8 H. Briggs Gas Engine; 5 & 6 H. Briggs Gas Engine; 2-5 T. Hand Winches; 1 1/2 T. Floor Jacks; 2-10 T. Simplex Jacks; Handy man Jack; 1 1/2 to 10 T. Hydraulic Jacks; 6 to 24 in Pipe Wrenches; 18 in. Crescent Wrench; Numerous lots of socket, box, open and end wrenches, saws, hammers, steel hammers, bars, tool boxes, 2 air bubbles, 1 T. chain hoist, 10 log chains 12 to 18 ft. long, 6 boomers

### MISCELLANEOUS

P.N. slip-in Pipe Stock Rack, A-1; Wood stock loading chute, on rubber, good; 7 1/2 by 11 Metal Sand Bed, good; 7 1/2 by 9 Metal Sand Bed, good; 3-16 ft. Metal Feed bunks; Heavy Truck Axle; Draw Bars; 6 in. Heavy Pipe Sled. Pump Jack; Tractor Wheel wghts Truck and Tractor Tire Chains; I Beams; 14 ft. 10 in. Channel Iron; 6 ft. Angle Irons; 20 Steel Anchors; strap, angle, junk, etc. iron; 1 1/2 to 3 in Pipe; Window Fans; Old Implements; 15 Sheets 10 ft. Light Metal; Bridge Planks, 10 to 16 ft.; 25-16 to 20 ft. Telephone Poles; 20 Highline Poles, 35 ft.; 100 Railroad ties; used lumber; Pair 950 x 16 Rice Tires, A-1 15x26 Rice Tires, A-1; 50 various sizes of tractor, truck, pickup, and car tires, good; Truck and Tractor wheels and rims; Pair 15x34 Tractor tires and wheels; Pair 10x40x14 Tires and Wheels; 30 in Riding Lawn Mower with Briggs 8 H. engine, good; Power Lawn Mower, good; 2 Rotary Tillers, good;

### FUEL & WATER TANKS, OIL, ETC.

750 gal. Fuel Tank on steel stand, hose and nozzle; 500 gal. Fuel Tank on steel stand, hose and nozzle; 500 gal. Fuel Tank on steel stand, hose and nozzle, portable 300 gal. Fuel Tank on steel stand, hose and nozzle; 300 gal. 3 compartment Fuel Tank on 4 wheel trailer with electric pump; 1000 gal. water tank; 1000 gal. water tank on trailer, good; 500 gal. water tank; 300 gal. water tank with hose, new in 1971; Shallow Well Water System; 100 gal. 30 wghts. Diesel, 10-W30 and SAE 30 oils; 6 Barrel Pumps; 8 ft. Stock Tank. 25 gal. CO-OP Hydraulic Oil

### ANTIQUE, CARS, ETC.

1946 No. 74 Harley Davidson Motorcycle in good running order; Motorcycle Saddle Bag; 1931 Ford Sports Coupe with rumble seat, running condition; 1929 Model A Ford chassis with engine; Ford Model A parts, tires and wheels; Rear mount Car Trunk; 1931 Wallace Tractor; F.D.A. Twin City Tractor.

### GUNS

WILL SELL AT 1:00 p.m.

German 16 ga. Double Barrell, Rifle Barrell - engraved; Winchester Rifle-model 90 22 W.R.F. Cal; Winchester Rifle - model 06-22 Cal; Remington Automatic - model 24-22 Cal; Remington Automatic - model 241-22 Cal; Savage over under 22 and 410 ga. Winchester 12 ga. model 1897; Stevens 12 ga. Pump; Remington 12 ga. Automatic model 11; Franchi 12 ga. Automatic; Old American Gun Co. 12 ga. Double Barrell (Hammer); Marlin Model 30 - Bolt Action, 22 Cal. (no clip); Belgique 38 Cal. Automatic Pistol (no clip); 10 Gun-Gun Cabinet; These guns may NOT be inspected until Sale Day, as they are in storage and not on premises.

## Owner: Dick Ratzlaff Estate

MUST START PROMPTLY AT 9:00 A.M. AS THERE ARE MANY ITEMS ON THIS SALE NOT LISTED.

Auctioneers: Ted Krehbiel, McPherson 241-3395 & Leland Boesker, Moundridge, 345-2603

Clerk: Boesker Sales Service

April 18, 1972

20

Grass & Grain



### DUROCS

YORKS

HAMPS

SPOTS

POLANDS

5th Annual  
4H FFA

## FIVE-STAR SALE

### ADDED ATTRACTION:

The buyer of any barrow purchased in our 1972 sale that is Grand or Reserve Champion over all breeds in a County, State or National show will be eligible for a 10% discount in the 1973 sale. The exhibitor must notify owner or sale manager within 30 days of show with ear notches and by letter of verification from county agent or 4-H agent. Only one discount per pig.

SAT., MAY 6  
1 p.m. - Fairground  
ABILENE, KANSAS

125  
100 BARROWS & 25 GILTS  
• Sleichter Duroc Farms—Abilene, Ks.  
• Dean Funston  
& Carl Funston—Abilene, Ks.  
• Milton Dick—Burton, Ks.  
• Verl Cundiff—Manchester, Ks.  
• Lauer Farms—Hope, Ks. Route 3

For more information contact  
JERRY SLEICHTER, Sales Mgr.  
Route 4, Abilene, Ks.  
Phone 913/263-1898  
Joe Davenport, auctioneer.



Supplement to:  
Beatrice Daily Sun  
Grass & Grain  
Manhattan Mercury  
Clay Center Dispatch

# SEDLACEK'S

## GIANT

# 82<sup>nd</sup>

OUR FOUNDER



OUR GRANDFATHER



JOHN J. SEDLACEK  
(Our Father)



THE ORIGINAL STORE IN BREMEN,  
KANSAS ESTABLISHED 1890

## ANNIVERSARY SALE

THE PRESENT DAY OWNERS  
THREE SEDLACEK BROTHERS



FRANCIS



JOSEPH



WESLEY



SEDLACEK'S TODAY — OVER 35,000 Sq. Ft. in MAIN STORE  
PLUS 35,000 Sq. Ft. in WAREHOUSES

SALE STARTS WED. APRIL 19th Ends APRIL 29th

**Open Every Nite 'til 9** CLOSED SUNDAYS

WEDNESDAY MORNING 9:00 A.M. OPENING HOUR SPECIALS

BREEZE MAKER 20" SUPER  
DELUXE HOME COOLER



Child Safe Grill  
5 year Guarantee  
Never needs oiling

**\$1182**

HOOVER  
Slimline

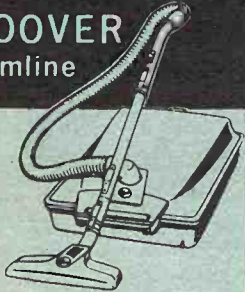

Powerful, modern,  
as new as tomorrow!

Famous Quality at Low  
Prices Model 2011

**\$2282**



LAWN CHAIRS  
1" Polished Aluminum  
Tubular Frame  
Only

**\$282**

50 At This Price



NYLON RUBBER BACK  
CARPET

Needs No Pad

**\$219**

Sq. Yd.

STUDIO COUCH



Modern Sofa-Bed

Vinyl Covered  
Opens in a wink  
to Sleep 2 Adults.  
Davenport by day  
Bed at night

Stock  
Limited **\$3482**

TABLE LAMP



Ceramic Base without  
Walnut Finish.

SPECIAL **\$382**

Free Delivery  
Within 200 Miles

**10 DAYS ONLY**

OPEN  
EVERY  
NIGHT  
TIL  
9 p.m.

FURNITURE  
and  
APPLIANCE  
**Sedlacek's**

Easy Terms —

Closed Sundays

HANOVER, KANS.





**Here's  
a Hutch  
that's  
Really  
Big!!!**

at a little price!  
\$179.95 Value

**\$119.95**



SHOP IN OUR LARGE DINING ROOM DEPARTMENT  
MANY DIFFERENT TABLES, CHAIRS, HUTCHES AND  
BUFFETS.  
EARLY AMERICAN-MODERN-TRADITIONAL

Round Extension Table  
Heat Resistant Top

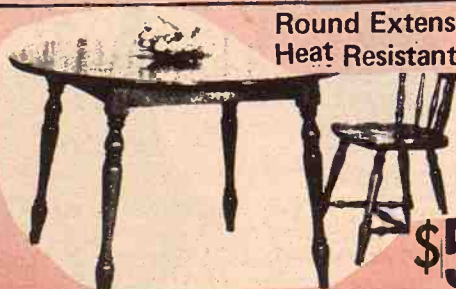

**\$59.95**



5-Piece DINETTE SET  
• No-Mar Plastic Top  
• 4 Padded Chairs  
• Bronzotone Finish

**\$44.95**

5 Piece DINETTE SET  
• Heavy Padded Chairs  
• Reinforced Vinyl Cover  
• Extension Table

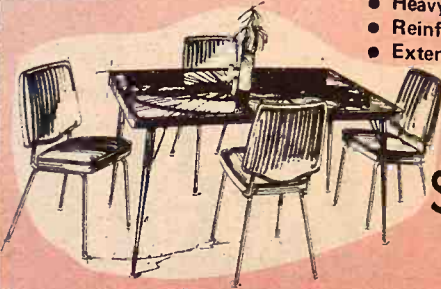

**\$59.95**

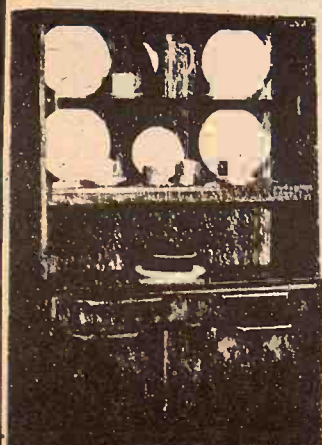

GARRISON  
China (one piece) Sliding Glass  
Doors. Two Drawers, Walnut  
Finish

**\$129.95**



STEEL  
2-DRAWER  
FILE  
LETTER  
WIDTH  
NOW  
ONLY

**\$22.95**

5-PIECE HOWELL  
Has Walnut Grain  
Plastic Top

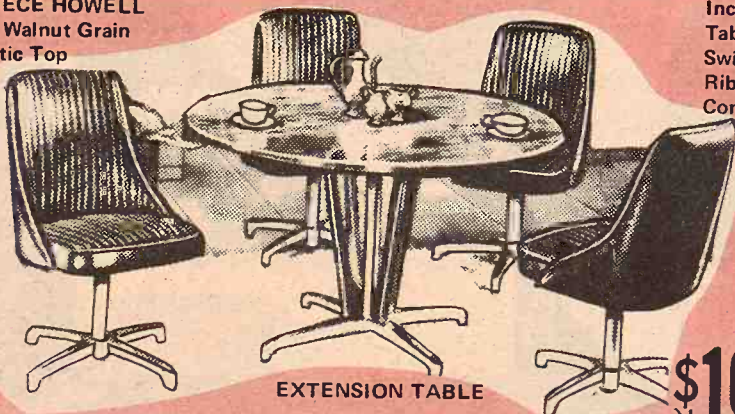

EXTENSION TABLE

Includes: Oval  
Table with 4  
Swivel Chairs in  
Ribbed Black  
Consul Vinyl

**\$169.95**



Micelite, Self-edged 35" x 48" extendable with two  
leaves, 6 generously proportioned chairs.  
SALE PRICE

**\$69.95**



JUST ARRIVED  
A GIGANTIC  
STOCK OF  
TABLES,

DELKER,  
LANE  
BASSETT  
PHILOID  
FOX  
CROWN

PETER REMINGTON  
TAYLOR-JAMESTOWN  
Many Others

Low Low Prices



Dining Table in Rich Textured Walnut  
Finish. Table extends with 2 leaves.  
Seats six comfortably on Regal Tapered  
Chairs \$195.95 Value

**\$129.95**



Special Purchase  
SAVE ON  
DESKS

Prices Start At

**\$24.95**

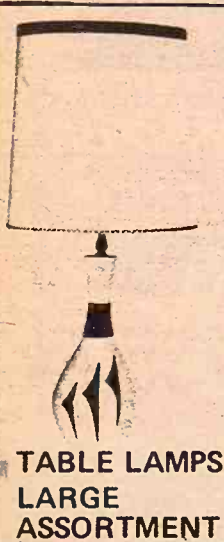

TABLE LAMPS  
LARGE  
ASSORTMENT



AS  
LOW  
AS

**\$6.49**



AMBER  
GLASS  
ASH  
TRAY

SMOKER

**\$3.95**



UTILITY TABLE:  
SHELVED 16 x 22  
2" CASTERS  
NOW  
ONLY

**\$8.95**

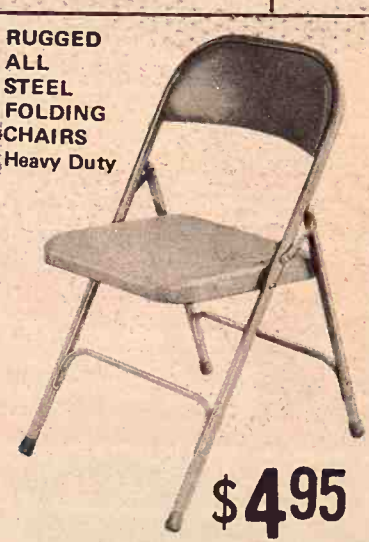

RUGGED  
ALL  
STEEL  
FOLDING  
CHAIRS  
Heavy Duty

**\$4.95**

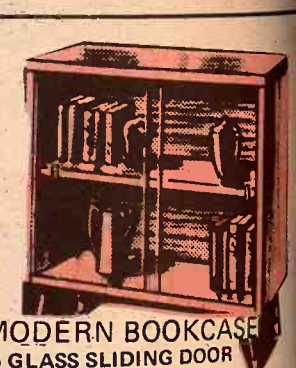

MODERN BOOKCASE  
• GLASS SLIDING DOOR  
• WALNUT FINISH

SALE PRICE

**\$26.95**

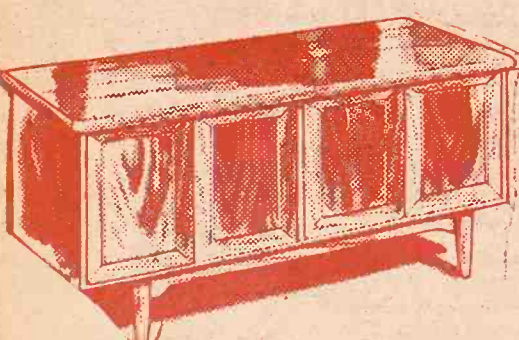

**CEDAR CHESTS**

A LARGE SELECTION OF GENUINE  
LANE CEDAR CHESTS PRICES  
PRICES START AT ONLY

**\$69.95**

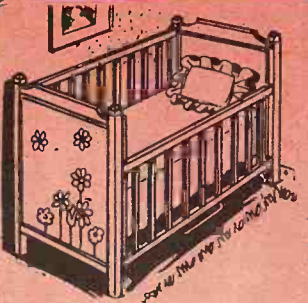

FULL SIZE  
BABY CRIB  
Prices Start

**\$22.95**

FULL SIZE WET-  
PROOF CRIB  
MATTRESS  
SPRING  
CONSTRUCTION

**\$5.95**



DELKER SOLID MAPLE  
CHEST DESK  
SALE PRICE

**\$74.95**



HARDWOOD  
STOOL  
Large Size

**\$5.95**

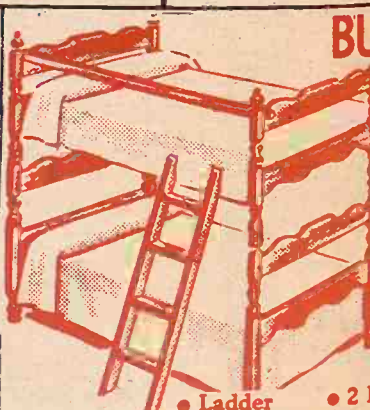

**BUNK BED**

• Ladder • 2 Beds  
• Guard Rail • 2 Steel Springs

Sale Price --- **\$44.88**

**SEDLACEK'S of HANOVER**

FREE DELIVERY WITHIN 200 MILES - CREDIT AVAILABLE - SINCE 1890 - HANOVER, KANSAS



# 82nd ANNIVERSARY SALE



**Magnificent Mediterranean!**

**Quality and Glamor Unheard-of at This Low Price!**

Go Spanish! It's today's style favorite that's bound to be a winner for years ahead! The king size sofa has loose pillowbacks, thick block tufted seat. Mr. and Mrs. chairs have all-over tufted seats and backs. Dark toned wood bases set off lively colored fabrics.

**\$349<sup>88</sup>**

All 3 Pieces  
King Size Sofa,  
Mr. & Mrs. Chair

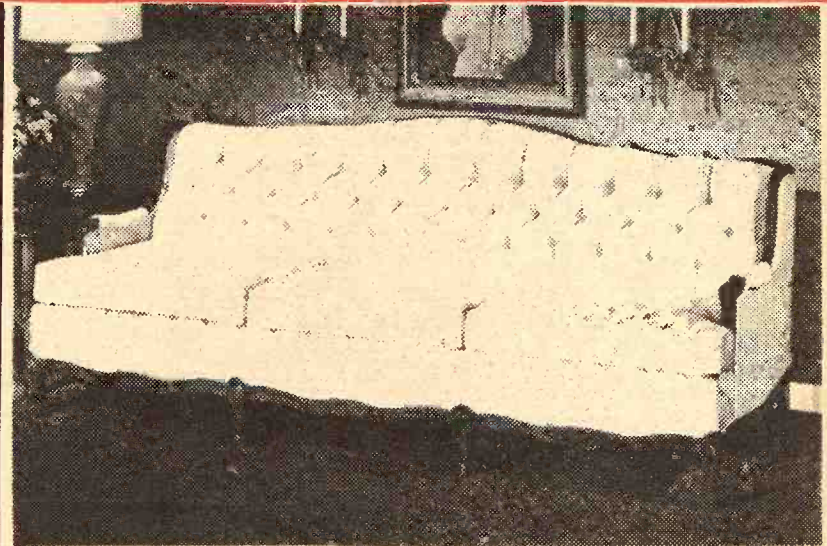

**Bishop of Lebanon French Provincial Sofa**  
Designed to bring elegance to the living room, this French Provincial sofa has deep, hand-tufted back and smart Fruitwood trim.

\$489.95 Value Sale Price **\$399<sup>95</sup>**

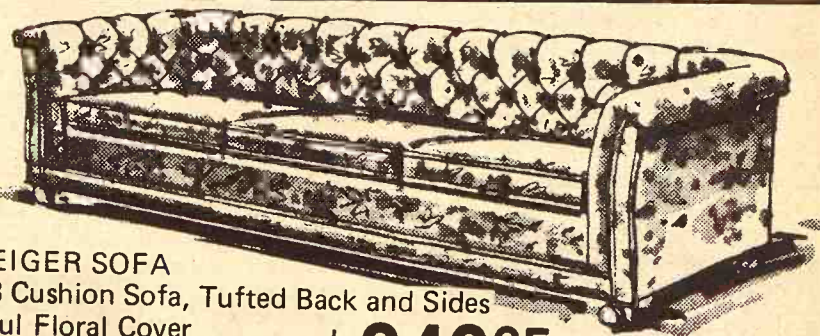

**SCHWEIGER SOFA**  
Large 3 Cushion Sofa, Tufted Back and Sides  
Beautiful Floral Cover

\$359.95 Value Sale Price **\$249<sup>95</sup>**



1972  
KROEHLER  
83" SOFA

Elegant and always comfortable, this 83" Sofa shares a Welcome warmth of Spring and Sunshine. Deep button-tufting graces each attached pillow back. Graceful, sloping arms, generous "T" Cushions Style 763

\$289.95 Value

Save \$100.00

**\$199<sup>95</sup>**

**OPEN EVERY NIGHT - CLOSED SUNDAYS**

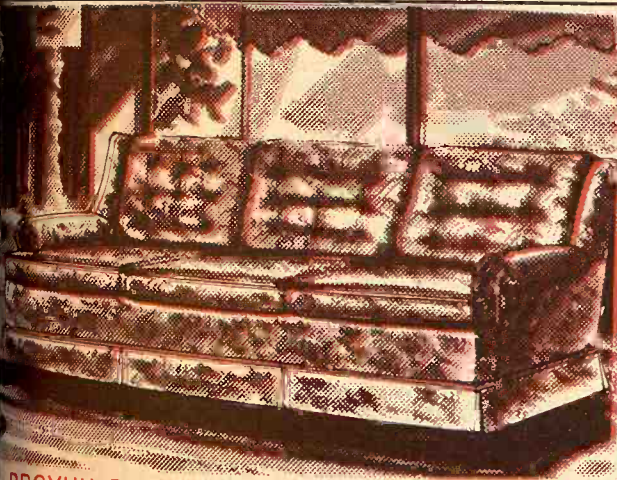

**BROYHIL PREMIER SOFA No. 5603**  
An elegant focal point for your living room. This welcoming Sofa with deep pillow back and comfortable side pillows at the arms. Beautifully tailored in decorator fabric. The Price makes it Practical as well as Pretty  
\$299.95 Value

Sale Price **\$189<sup>95</sup>**

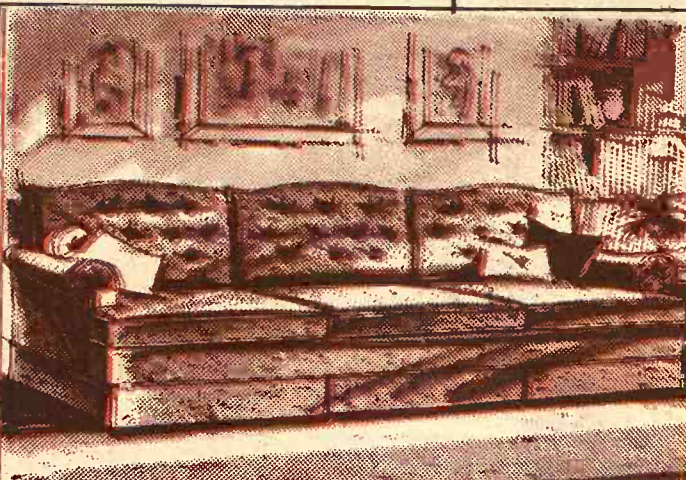

Button-tufted back makes this long elegant Sofa as easy to move as it is easy to behold. Deep inviting back pillow comfort, Scotchgard Fabric Protection, arm covers  
\$299.95 Value

Sale Price

**\$219<sup>95</sup>**

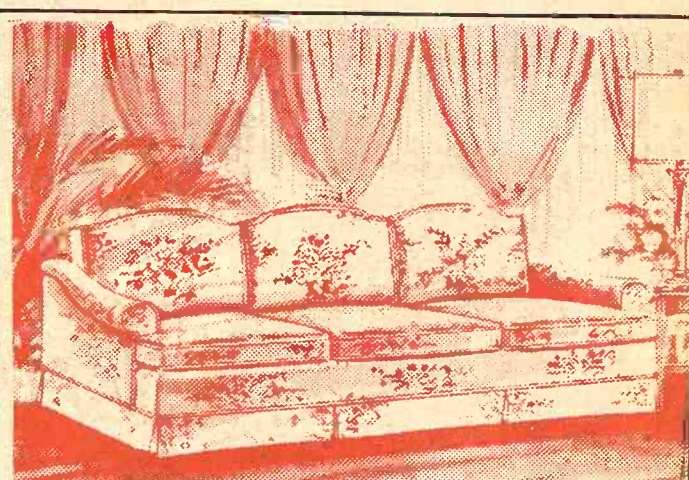

For the focal point in your living room, choose choose this beautiful sofa that has the marvelous knack of enhancing just about any decor. It It's happily priced to prove that it doesn't cost a fortune to have your home look like a million! Rich Velvet Cover  
\$489.95 Value

Sale Price

**\$359<sup>95</sup>**

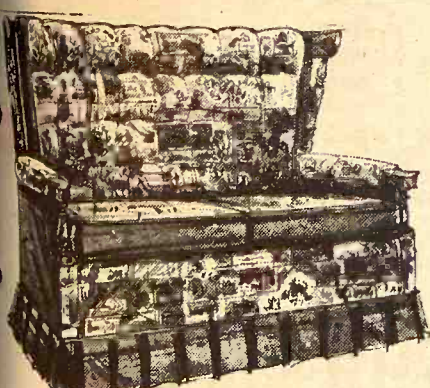

Graceful Rocking Love Seat with hand tufted back and gleaming hand rubbed wood trim. \$259.95 Value

**\$169<sup>95</sup>**

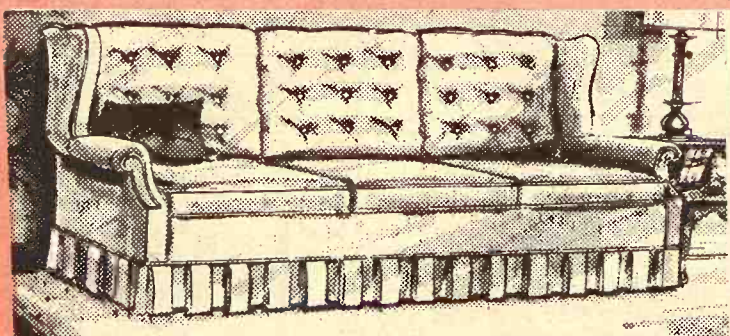

**EARLY AMERICAN SOFA**  
Elegant fully upholstered attached pillow back three cushion Sofa, with graceful rolled arms. Box pleat skirt and handsomely proportioned wings

\$229.95 Value

Sale Price

**\$159<sup>95</sup>**

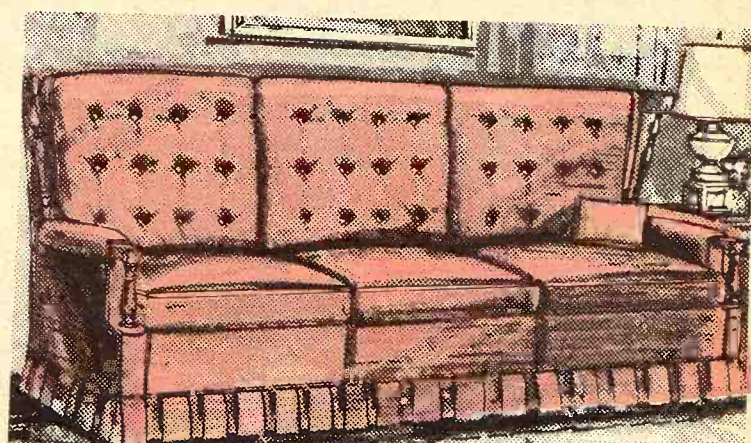

Uniquely handsome, ruggedly stylish spindle wing, carved knuckle arm sofa tastefully and authentically upholstered in choice of Colonial fabrics. Warm colonial finish highlights extra high deep buttoned pillow back.

\$289.95 Value

Sale Price

**\$189<sup>95</sup>**

# SEDLACEK'S

**Furniture & Appliance**  
**HANOVER, KANSAS**



# SEDLACEK'S 82nd



No Frost  
Refrigerator  
Freezer  
\$395.00  
Value

Sale  
Price  
**\$339**  
W/T

## GE Refrigerator with Giant Freezer



- Freezer holds up to 154 lbs.
- Ice 'n Easy Serv.
- Adjustable Shelves
- Detachable Meat Pan
- Rolls out on wheels
- 30 1/2" wide, 67" high

TBF 17KM

16.6 cu. ft. No Frost Refrigerator-Freezer



Add now  
or later!  
Automatic ice-  
maker, optional  
at extra cost.

**\$289**  
W/T



TBF 15EM

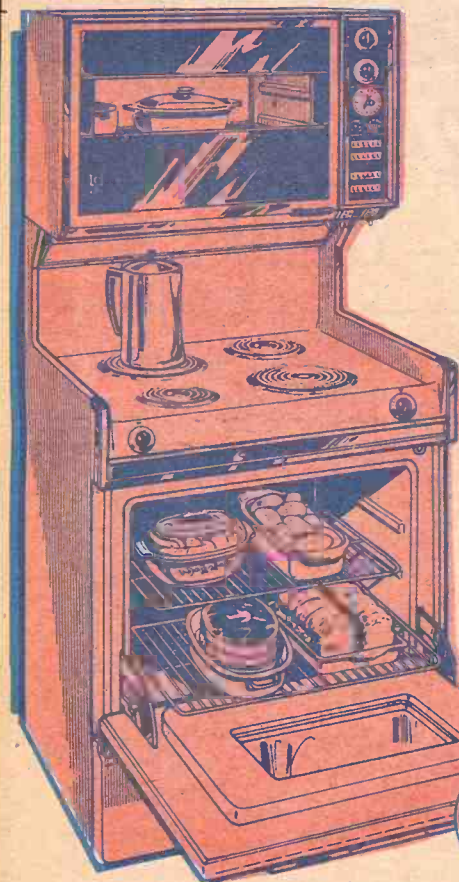

AMERICANA  
RANGE  
30" Wide  
Double-Oven  
Cooking  
Automatic Oven  
Timer Times  
Both Ovens  
Clock & Minute  
Minder  
Removable  
Storage Drawer  
Porcelain  
Enamelled  
Broiled Pan  
Model J782  
Harvest  
Gold

\$359.95  
Value  
Sale  
Price

**\$289.95**  
W/T

## Automatic defrosting in refrigerator section!

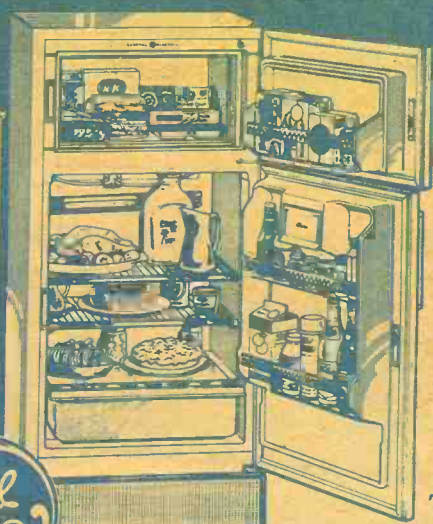

Model  
TB-12SL

11.8 cu. ft. Refrigerator-Freezer

- Only 28" wide
- Freezer holds up to 91 lbs.
- Huge vegetable bin

**189.95**

## New design... bigger capacity! Big freezing convenience at a budget price!

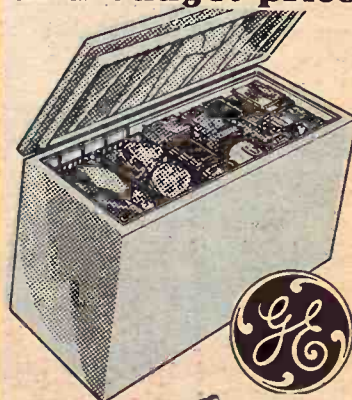

ECONOMY  
FREEZER  
Holds up to 517 lbs.  
Frozen Foods,  
Adjustable Temperature  
Control, Exclusive  
Floating Inner Lid  
MODEL CB-150B

**\$189.95**  
W/T

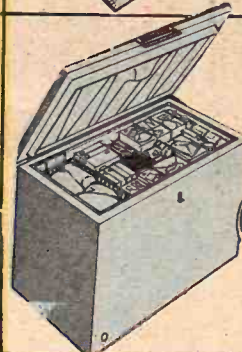

CHEST FOOD FREEZER  
Rust Proof Liner  
Two Sliding Racks  
\$169.95 Value

**\$129.95**

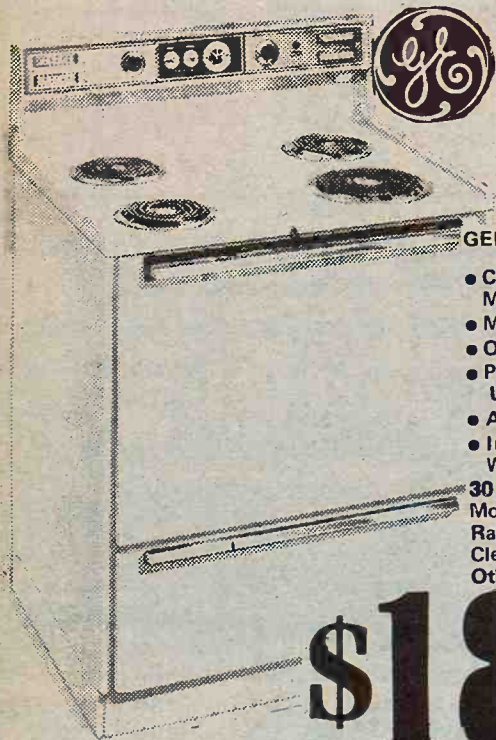

### GENERAL ELECTRIC

- Clock, Timer & Minute Minder
- Master Oven Controls
- Oven Indicator Light
- Pushbutton Surface Unit Controls
- Appliance Outlet
- Indicator Light Tells When Unit Is On

30 Inch Electric Range  
Model J304  
Range is Not Self-Cleaning  
Otherwise as pictured

**\$189**  
W/T

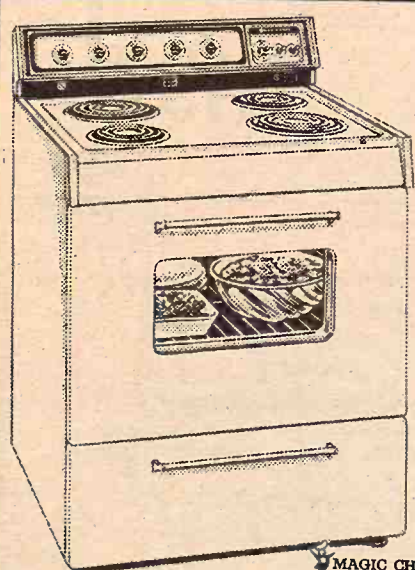

MAGIC CHEF

ELECTRIC RANGE  
• Clock with Times  
• Oven Window & Light  
• Removable Oven Door  
• Lift Up Cook Top  
• Chromeplated Oven Racks  
\$209.95 Value

Sale Price  
**179.95**



- Double Oven Gas Range
- Clock & Timer
- Shaded Oven Door
- Simmer Setting Burner
- Removable Oven Door

\$339.95 Value  
Sale Price

**299.95**



DON'T BE SWITCHED  
FROM THE BEST  
KitchenAid

Portable Dishwasher, Wood  
Top, Big Capacity, Instant  
Start, 4-Way Hydro Sweep

**\$219.95**  
W/T

EASY TERMS AVAILABLE  
with small down payment  
and up to 36 months to pay!

### NOTICE:

If you plan on buying furniture or appliances during the next 6 months you owe it to yourself to buy now during our 82nd Anniversary Sale.

OPEN  
EVERY  
NIGHT  
TILL 9 PM

Sedlacek



# 8th APPLIANCES ANNIVERSARY SALE



AC Two-Door REFRIGERATOR  
FREEZER COMBINATION  
No Defrost on Refrigerator  
Section. \$219.95 Value

**169<sup>00</sup>**  
W/T

**Mobile Maid®  
Top Load  
Portable**

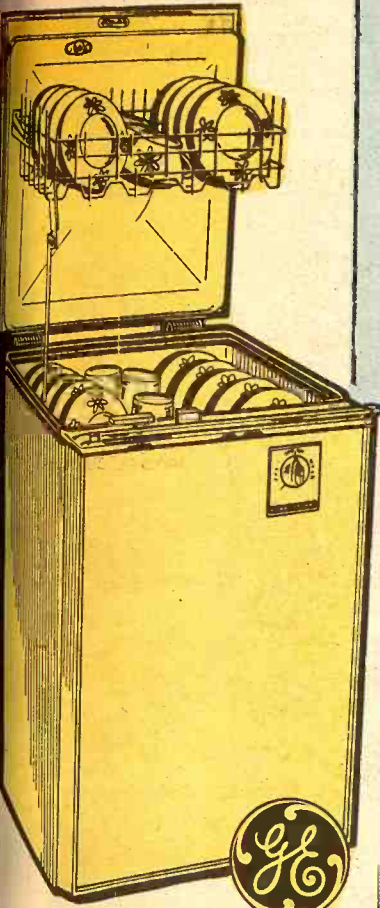

**2 Level Wash  
Dishes cleaner!**

Two levels of wash that  
gets the water in the  
right places to do the  
best cleaning job. No  
more rinsing or scraping.  
your dishwasher has a  
built-in soft food dis-  
poser. Just tip off bones.

**\$169**  
W/T

*Family sized  
Washer with  
Permanent Press Cycle!*



**FILTER-FLO®  
WASHER**

- Filter-Flo System  
Traps Lint Fuzz
- 3 water-level  
selections
- 3 wash, 2 rinse  
temperatures
- Porcelain enamel  
top, basket and  
tub
- Permanent Press  
Cycle with  
"Cooldown"

**LOW  
LOW  
PRICE \$179**  
W/T

WWA5400L

*perfect washer  
for the  
budget-minded!*



**AUTOMATIC WASHER**

MODEL WA 500U **\$149<sup>95</sup>**  
W/T

Spray rinse • Turbo-  
type pump • Unbal-  
ance load control •  
Counter depth (25") •  
Counter height (36") •  
Heavy Duty Motor •  
Porcelain enamel  
cover, lid, tub and  
basket • Positive  
water fill • Spiral  
Activator® provides  
vigorous 3-zone  
washing action.

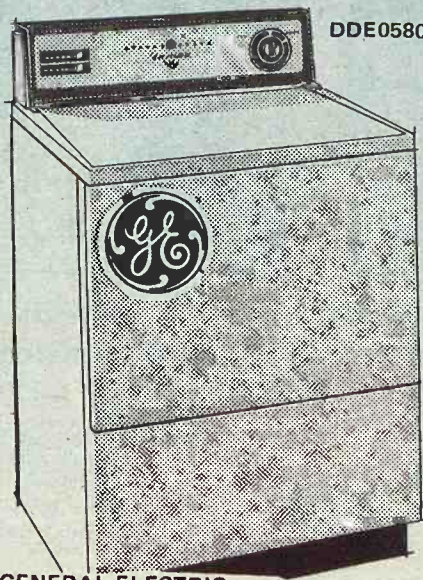

DDE0580

GENERAL ELECTRIC  
Built to Commercial Specification  
High Speed Electric Dryer  
3 Temperature Switch  
Wash & Wear Permanent Press Selection  
Sale Price

**\$139<sup>95</sup>**  
W/T



SAVE SPACE PORTABLE COMPACT  
DRYER with Permanent Press Cycle  
SALE PRICE

**\$119<sup>00</sup>**  
W/T



GE  
PORTABLE TV  
VHF-UHF  
FRONT TUNING  
FRONT SPEAKER

**\$89<sup>00</sup>**



1972 STEREO'S

**MEDITERRANEAN**

- Equipped for the addition of GE's Porta-Fi\*  
System - (Available at extra cost) customer  
can enjoy music throughout the house
- 4 Speaker Sound System - two 8" woofers,  
two 3" tweeters
- Solid State Amplifier (no tubes) - compact,  
lasts longer, provides superior sound repro-  
duction

**\$199<sup>95</sup>**



12 INCH  
BLACK & WHITE  
TELEVISION

CONTRAST CONTROL KNOB •  
BRIGHTNESS CONTROL KNOB •  
EARPHONE JACK

**68<sup>95</sup>**



ADMIRAL  
18 Inch  
Color TV

**\$299<sup>95</sup>**  
W/T

Admiral Famous  
Solar Color  
Model 8T950

**The 25" DIA.  
Color TV**

25" Diag. 315 Sq. Inch Viewing Area

The functional beauty of  
modern Contemporary styling.

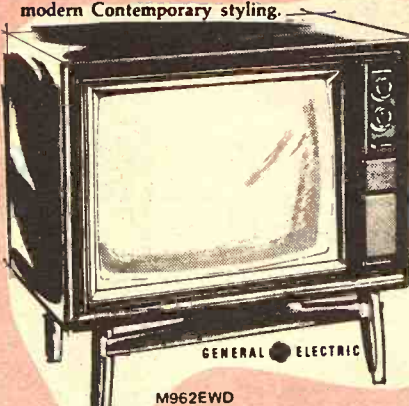

M962EWD

It's in the way. We want to move  
3 of them.

**SALE PRICE \$439<sup>00</sup>**  
W/T

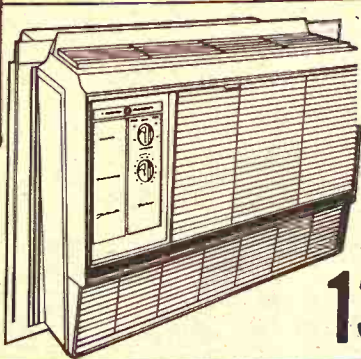

GE AIR  
CONDITIONER  
Just Put in  
Window and  
Plug In

**139<sup>95</sup>**



TR 431 LIND

**\$139**  
W/T

19 Inch Meas.  
Diag. Solid-  
State Television  
184 sq. in  
viewing area  
2 spd tuning  
system  
Polystyrene cab.  
4" Dynap. spkr.  
Luggage type  
strap handle  
Telescoping  
dipole antenna

**Free  
Delivery  
Within  
200 Miles**

NOW IS THE TIME FOR YOU TO DRESS UP  
YOUR HOME. NATIONALLY KNOWN BRANDS  
YOU KNOW AND TRUST AT ROCK-BOTTOM  
PRICES. WE GUARANTEE YOU WE CANNOT  
BE UNDERSOLD ON THESE ITEMS. SHOP US  
AND BE CONVINCED.

**PARTIAL LISTING ONLY!  
HUNDREDS MORE ITEMS  
AT SIMILAR SAVINGS**

**Week's**



CHAIR  
CITYCHAIR  
CAPITAL

## CHAIRS

CARLOADS  
CHAIRSLITERALLY  
HUNDREDS

**Amazing Comfort Chair**

IT WARMS!... IT ROCKS!...  
IT VIBRATES!... IT RECLINES!...

Regular \$139.00

NOW ONLY **\$99**

THERMAL HEAT COIL  
VIBRATES  
ROCKS  
RECLINES

Style No. 894

Height 38" — Width 33"

Reg. \$259.95

Sale Price **\$159.95**

**RECLINER**

BUTTON TUFTED BACK

- Cloth Backed Vinyl Covered
- Lawson Type Arms
- Large Size
- 3 Positions

69.95 Value **\$44.95**

**LA-Z-BOY®** Reclina-Rocker's exclusive Comfort Selector provides a 3-position legrest for more comfort...



The Comfort Selector can be used with or without reclining the chair. Legrest may be returned to its closed position after raising to position number three.

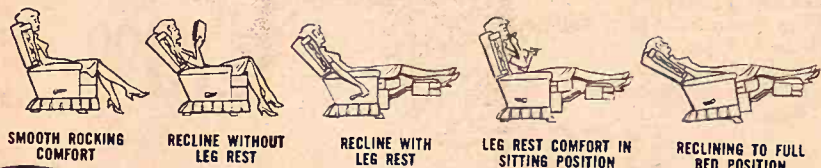

**SOFETTE®**  
The Reclining Sofa  
by LA-Z-BOY

TRY IT  
YOU'LL LIKE IT

\$449.95  
Value

**\$259.00**



Height 39" — Width 64"

FULL SIZE  
LA-Z-BOY  
RECLINER

It Rocks & Reclines  
\$139.95 Value

**\$99.95**

NYLON COVER

Walnut Trim  
Enclosed Arms  
\$219.95 Value

**\$179.95**

**BROYHIL PREMIER  
TRADITIONAL**

Velvet cover, Beautifully  
tailored kick pleat-tufted back  
\$189.95 Value

**\$149.95**

**BROYHIL PREMIER**  
Button tufted back, reversible  
Reversible Cushion Skirted  
\$119.95 Value

**\$89.95**

Dignified arm chair with  
smart button back.  
Italian Fruitwood Finish  
gives rich glow to Legend  
trim  
\$115.95 Value

**\$89.95**

Here is the luxury of authentic  
Provincial Styling in a chair  
with handsome Fruitwood trim  
\$144.95 Value

**\$99.95**

**THE TALL MAN CHAIR**  
Height 43" Width 32 1/2"  
\$249.95 Value

**\$199.95**

Pine Arms Height 39"  
Skirted - High Back  
\$269.95 Value

**\$179.95**

NAME  
BRAND  
CHAIRS  
\*\*\*\*\*  
GREAT  
SELECTION  
\*\*\*\*\*  
SPECIAL  
PRICES  
\*\*\*\*\*  
COMPARE

STYLE R178  
LA-Z-BOY  
Skirted Recliner-  
Rocker  
\$259.95 Value

**\$169.95**

PONTIAC  
VINYL  
COVERED

Deep diamond-tufted  
attached pillow back;  
foam padded channel  
seat.  
\$109.95 Value

**\$59.95**

SWIVEL ROCKER, deeply  
tufted back pillow, Rich  
wood frames back and  
arm fronts  
\$119.95 Value

**\$79.95**

HIGH  
BACK  
STURDY  
CONSTRUCTION

BOSTON  
ROCKER

**\$169.95**

Vinyl  
Covered

OPEN  
ARMS  
SWIVELED  
ROCKER  
Levelizer on  
Legs  
\$79.95  
Value

**\$59.95**

**PONTIAC**

Biscuit-  
Tufted,  
Foam  
Filled  
with  
Reversible  
Cushion  
and Lined  
Skirt  
\$139.95  
Value

**\$79.95**

VINYL COVERED

Biscuit tufted  
form filled high  
back rocker.  
Padded arms, foam  
filled seat  
\$129.95 Value

**\$74.95**

**BROYHIL PREMIER**

Rich Channel-Tufted  
Back gives beauty to  
this wing back Early  
American Chair  
\$169.95 Value

**\$84.95**

**SEDLACEK'S of HANOVER**



# SEDLACEK'S SLEEP SHOP

**DON'T BE  
DISAPPOINTED!**

FULL SIZE INNERSPRING MATTRESS <b>22.95</b>	TWIN SIZE INNERSPRING MATTRESS <b>16.95</b>	SEALY TUFTED INNERSPRING MATTRESS <b>34.95</b>	SEALY 3/3 ADAIR MATTRESS <b>26.95</b>
SEALY HEALTH GUARD SMOOTH TOP QUILTED <b>59.50</b>	10 yr. GUARANTEE SMOOTH TOP MATTRESS AND BOX SPRING <b>99.95</b>	KING KOIL SMOOTH TOP MATTRESS AND BOX SPRINGS SET <b>69.95</b>	ODD BOX SPRINGS CLOSE-OUT <b>19.95</b>
FAMOUS BRANDS YOU'LL RECOGNIZE <b>119.95</b>	6 INCH RUBBER MATTRESS AND MATCHING BOX SPRING <b>44.95</b>	KING KOIL BODY GUARD QUILTED TOP <b>29.95</b>	ROLL-A-WAY BED WITH MATTRESS <b>24.95</b>
SEALY STERLING BUTTON TUFTED <b>49.95</b> 3/3 SIZE	FOAM MATTRESS WITH MATCHING BOX SPRING <b>16.95</b>	BUNK BEDS FOAM MATTRESS <b>12.95</b>	FOLD N' BED SIZE 24x72 1 1/2" FOAM MATTRESS <b>12.95</b>

HIDE-A-BED

STANDARD  
SIZE

STUDIO  
COUCHES

QUEEN

ROLL-A-WAY  
BED

BED  
SPREADS

BED  
FRAMES

TWIN  
SIZE  
BEDS

**SIMMONS**

**King Koil**

**Sealy**

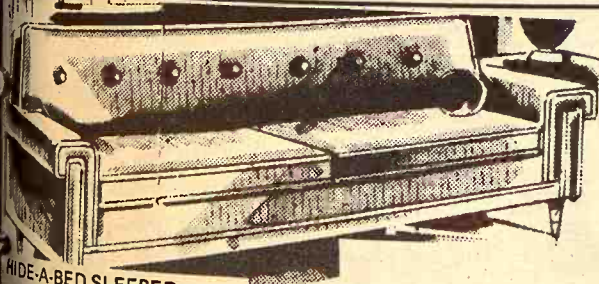

**HIDE-A-BED SLEEPER**  
• Beautiful Davenport by Day  
• Luxury Bed at Night  
• Reversible Mattress  
• Full Size Mattress

**\$139.95**

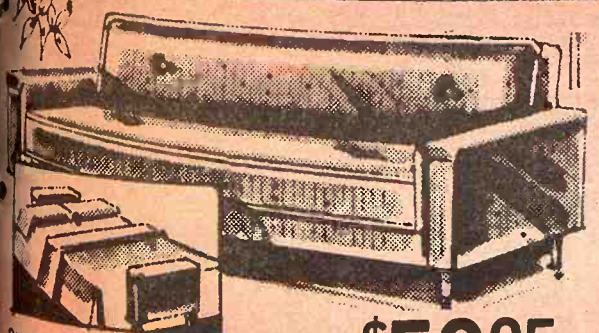

**Studio Couch - Heavy Grade Vinyl Covers**  
Coil Spring Construction

**\$59.95**

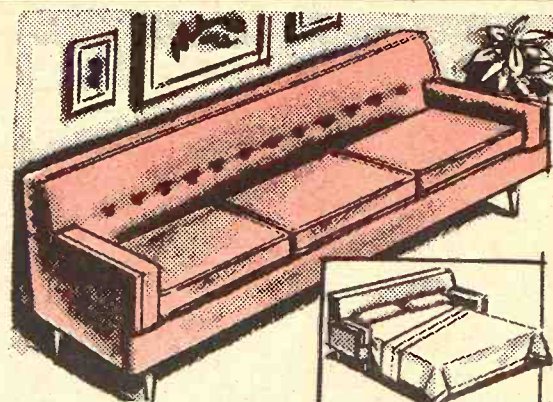

**QUEEN SIZE SLEEPER**  
Three Reversible Cushions  
Heavy Grade Cover  
Strong Spring Construction  
\$319.95 Value

**\$199.95**

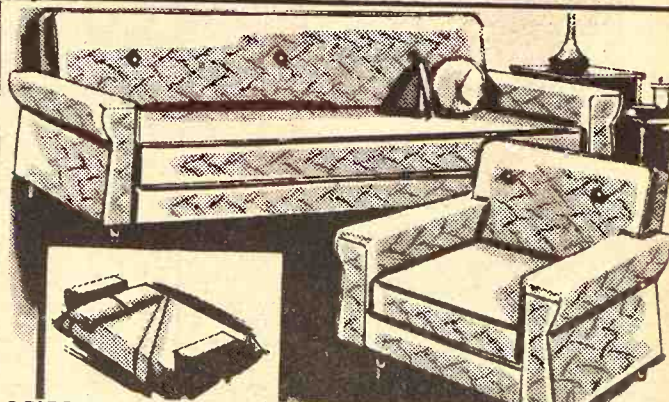

**2 PIECE STUDIO COUCH & MATCHING CHAIR**  
• Nylon (Heavy Grade Cover)  
• Coil Spring Construction  
2 PIECE SUITE

**\$139.95**

**Sedlacek's**  
FURNITURE  
and  
APPLIANCE

DON'T MEET COMPETITION, THEY MAKE IT, ONE  
OF THE LARGEST STOCKS OF FURNITURE AND  
APPLIANCES IN THE MIDWEST.



**STUDIO COUCH**  
Vinyl Covered Sofa  
SALE PRICE **\$49.95**



# Sedlacek's

FURNITURE  
and  
APPLIANCE

HANOVER, KANSAS

EIGHTY-SECOND

ANNIVERSARY

# SALE

**SALE STARTS WED., APRIL 19th**  
Open Every Night Till 9 p.m. Closed Sundays

**BEDROOM FURNITURE**

*The Choice You've  
Been Waiting For*

Dear Customer:

1972 is a great year to look forward to the future on our 82 years in business. We've come a long way since 1890 when our grandfather, Joseph A. Sedlacek entered into this business. Many hardships were encountered, a disastrous fire in 1908 which left him penniless. Undaunted he built on the same foundation and business grew steadily. Our Father joined the business in 1908 and upon the death of grandfather in 1924 he assumed full control.

In 1949 the late John J. Sedlacek (Our Father) sold us the business. Since then the main store has been enlarged to more than triple the original size now some 30,000 square feet. In addition to the main store we have 4 warehouses and warehouse type stores, including one on railroad siding. Total warehouse space over 40,000 square feet, loaded with carloads after carloads of furniture, carpet and appliances. In the main store formerly devoted to our Mortuary now becomes a part of our display area. It will pay you to drive to Hanover and shop our gigantic store and save many dollars.

Sincerely,  
Francis, Joseph, & Wesley Sedlacek

OVER 1000 BEDROOM PIECES TO CHOOSE FROM — NATIONALLY ADVERTISED BRANDS

- Taylor-Jamestown
- Stanley
- Broyhill
- Bassett
- Heywood Wakefield
- Coleman
- Ward
- Vaughan
- Lenior House
- Lane
- Delker
- DMI
- Johnson Carper
- Century
- Elkin
- Stylemaker

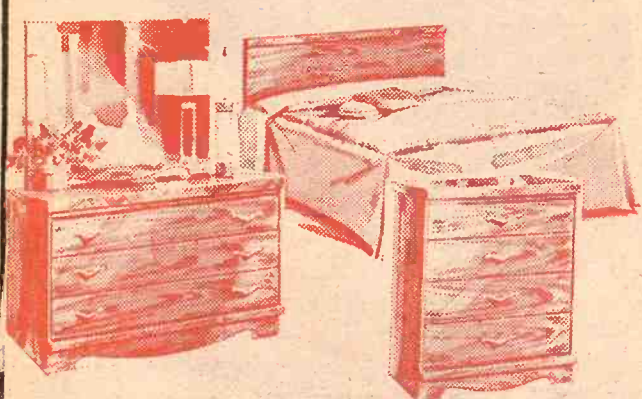

• DRESSER • MIRROR • CHEST • BED  
**\$99.00**



"RUGGED" COLONIAL  
4 PIECE EARLY AMERICAN BEDROOM SUITE  
• Double Dresser \$189.95 Value  
• Mirror  
• Chest  
• Bed  
**\$129.95**

**World Classic Spanish Styling**

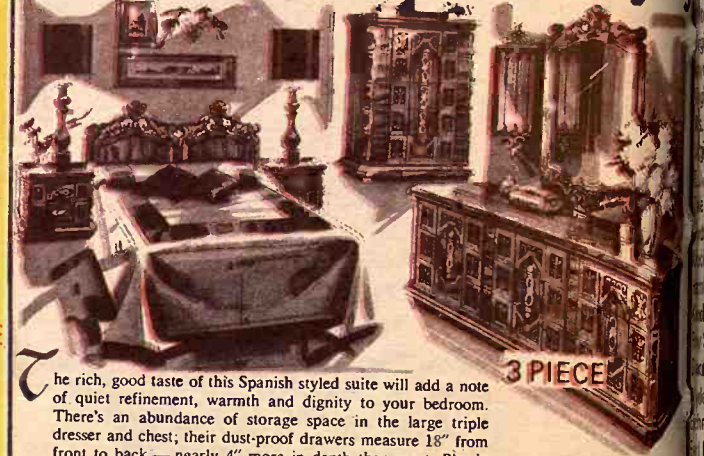

he rich, good taste of this Spanish styled suite will add a note of quiet refinement, warmth and dignity to your bedroom. There's an abundance of storage space in the large triple dresser and chest; their dust-proof drawers measure 18" from front to back — nearly 4" more in depth than most. Plastic tops are mar, scratch and stain resistant — rich, natural grained Spanish Oak finish on select hardwoods and hand-board. Intricate carvings on the drawer fronts accent the ornate antique finish hardware. Truly magnificent furniture that will give you pride in owning... and budget priced too.  
**3 PIECE**  
**\$299.00**  
\$389.95 Value

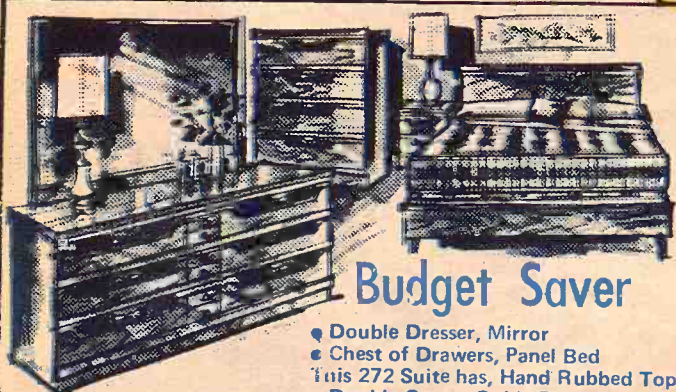

This 4 Piece Suite for ONLY  
**\$119.95**

- Double Dresser, Mirror
- Chest of Drawers, Panel Bed
- This 272 Suite has, Hand Rubbed Tops
- Double Center Guide Drawers
- Tilting Mirror



**Bassett Bristro**

- Double Dresser Base
  - Framed Mirror
  - 5 Drawer Chest
  - Chain Back Bed
- \$429.95 Sale PRICE **\$329.00**

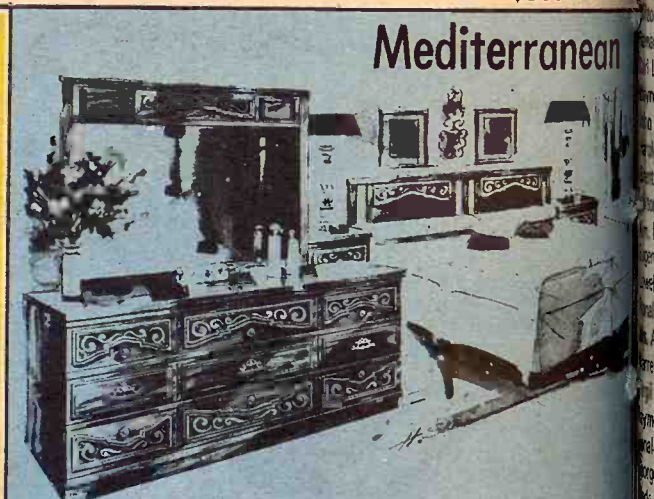

- Triple Dresser
  - Large Mirror
  - Large Size Chest
  - Panel Bed with Frame
  - Night Stand Extra
- \$229.95 Value  
Sale Price **\$159.95**



**BASSETT - FIESTA** NATIONALLY ADVERTISED FURNITURE

- Double Dresser
  - Framed Mirror
  - Spacious decorative Chest
  - Handsome deep paneled bed
- \$339.95 Value  
Sale Price **\$229.95**



Solid Maple Double Dresser, Framed Mirror, Chest of Drawers, Spindle Bed  
Sale Price **\$239.95**

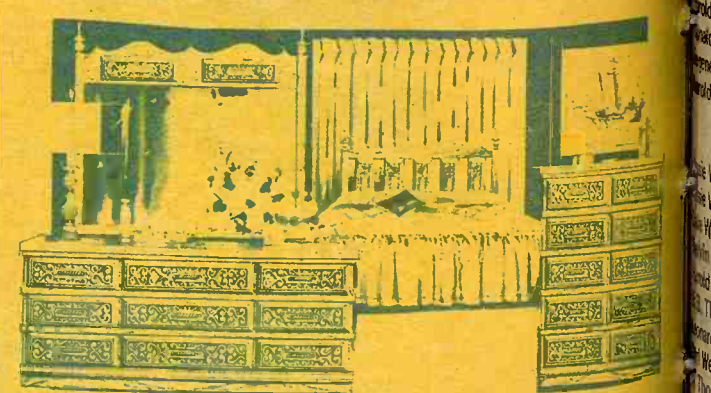

- 4 Pc. Bedroom Suite
- Triple Dresser
- 5 Drawer Chest
- Framed Mirror
- Panel Headboard

SALE PRICE  
**\$199.00**



NIGHT STANDS  
MODERN  
EARLY AMERICAN  
SPANISH  
PRICES START **\$19.95**



# Manhattan Commission Co.

I  
N  
C.

STARTING TIME  
12:00 NOON

SALE EVERY

Thursday

We had a nice run of cattle for our sale last Thursday, April 13. The market was real active on all classes of cattle, with stocker and feeder cattle being in real good demand.

We are expecting a good run of cattle for our sale next Thursday. If you have cattle to sell, either contact one of us or bring them in as we will sure have buyers for all classes of cattle.

Following is a partial listing of the sale last week:

## STOCKER & FEEDER CATTLE

Virgil Buchman, Alta Vista	10 wf str	624 @ 43.10
Thowe, Alma	2 b bf str	585 @ 42.50
John L. Schuchart, Barnes	1 bwf str	615 @ 42.50
Glenn Siegle, Manhattan	9 blk str	589 @ 40.45
Virgil Buchman, Alta Vista	1 wf str	595 @ 40.25
Klocke Bros., Randolph	10 wf str	595 @ 40.20
Galen Bosse, Wheaton	3 wf str	586 @ 40.10
Wheaton	1 bwf bull	585 @ 39.75
Wheaton	10 b bf str	655 @ 39.40
Virgil Buchman, Alta Vista	2 wf/bbf	685 @ 39.20
Huninghake, Frankfort	4 mix str	636 @ 39.10
Milton Stuewe, Alma	1 wf str	605 @ 39.00
Wheaton	10 mix wf	635 @ 38.90
Eichman Bros., St. George	2 b bf str	600 @ 38.80
Mrs. Anna Thowe, Alma	1 bwf str	655 @ 38.50
Brent Miller, Alma	1 wf str	695 @ 38.10
Dee Rundquist, Randolph	1 wf hrn	640 @ 38.00
Klocke Bros., Randolph	4 wf str	706 @ 37.90
John L. Schuchart, Barnes	1 wf str	705 @ 37.70
Klocke Bros., Randolph	2 wf/bf str	627 @ 37.60
Mark Umscheid, St. George	3 wf str	636 @ 37.50
Jim Bellinger, Alma	6 b,bbf/wf	675 @ 37.50
Harold Steere, Alta Vista	4 wf str	697 @ 37.40
Dee Rundquist, Randolph	1 char str	590 @ 37.25
Milton Stuewe, Alma	1 wf str	835 @ 37.20
Virgil Buchman, Alta Vista	12 mix str	785 @ 37.00
Wayne Leonard, Alma	1 wf str	625 @ 37.00
Virgil Buchman, Alta Vista	1 bwf str	730 @ 36.90
Mrs. Anna Thowe, Alma	1 blk str	620 @ 36.50
Virgil Buchman, Alta Vista	47 wf str	841 @ 36.30
Eichman Bros., St. George	1 wf hrn	605 @ 36.25
Dale Williams, Council Grove	1 wf str	900 @ 36.20
Dee Rundquist, Randolph	1 wf hfr	585 @ 36.00
Klocke Bros., Randolph	43 blk str	808 @ 35.65
Harold Steere, Alta Vista	1 wf str	655 @ 35.40
Klocke Bros., Randolph	9 holst str	638 @ 35.30
Roy Stout, Paxico	7 blk hfrs	672 @ 35.30
Glenn Siegle, Manhattan	2 b/bwf str	872 @ 35.30
Dee Rundquist, Randolph	28 wf hfrs	706 @ 35.25
Eichman Bros., St. George	1 blk str	785 @ 35.20
Earl Evans, Alma	1 blk str	730 @ 35.00
Eugene Pageler, Wamego	1 wf hfr	685 @ 34.90
John L. Schuchart, Barnes	1 bf hrn hfr	575 @ 34.75
Virgil Buchman, Alta Vista	1 wf hfr	620 @ 34.50
Jim Bellinger, Alma	1 blk str	630 @ 34.50
Milton Stuewe, Alma	1 blk str	720 @ 34.40
Ronald Bandel, Alma	14 holst str	609 @ 34.25
Carroll Lauer, Olsburg	1 blk str	920 @ 34.10
Wayne Leonard, Alma	1 bwf hfr	670 @ 34.00
John Patterson, Dwight	1 blk str	960 @ 34.00
Harold Steere, Alta Vista	3 holst str	648 @ 34.00
Brent Miller, Alma	1 bf str	990 @ 33.50
Milton Stuewe, Alma	1 b bf bull	675 @ 33.25
Wm. F. Sinn, Riley	1 blk str	600 @ 33.25
Eugene Pageler, Wamego	1 b bf hfr	605 @ 33.25
Lowell Jones, Frankfort	1 holst str	605 @ 33.10
Ronald Bandel, Alma	1 bf hfr	590 @ 32.75
Mrs. Anna Thowe, Alma	1 bf hfr	735 @ 32.75
Warren Rickson, Randolph	1 blk hfr	755 @ 32.50
Virgil Wohler, Sr., Riley	2 blk str	867 @ 32.60
Raymond Schurle, Manhattan	1 bwf hfr	610 @ 32.30
Ronald Bandel, Alma	1 b bf str	985 @ 32.10
George Rigel, Barnes	3 wf hfrs	586 @ 32.00
Dee Rundquist, Randolph	1 bwf hrn	795 @ 32.00
Harley Arnett, Council Grove	13 holst	775 @ 31.90
Harley Arnett, Council Grove	9 bwf hfr	634 @ 31.50
Raymond Schurle, Manhattan	1 blk str	1060 @ 31.25
Earl Evans, Alma	4 holst str	862 @ 31.20
Earl Evans, Alma	1 holst str	760 @ 31.00
Harold Steere, Alta Vista	7 holst str	858 @ 30.80
Harley Arnett, Council Grove	1 blk hfr	785 @ 30.75
Harold Steere, Alta Vista	2 blk str	892 @ 30.60
Ronald Bandel, Alma	1 holst str	780 @ 30.50
Eugene Pageler, Wamego	1 blk hfr	675 @ 30.30
Harold Goff, Manhattan	1 holst str	995 @ 30.25

## STEER CALVES

Jessie William, Council Grove	1 wf str	270 @ 53.50
Jessie William, Council Grove	1 wf str	335 @ 52.50
Dale William, Council Grove	1 wf str	330 @ 52.00
Melvin Zeckser, Alma	1 bwf str	265 @ 51.00
Harold Feyh, Alma	1 bwf str	355 @ 49.00
W.B. Thomas, Manhattan	1 wf ste	405 @ 47.75
Leonard Berger, Hanover	6 wf str	309 @ 47.50
Carl Wells, Clay Center	3 wf hrn	356 @ 47.25
Thowe, Alma	9 wf str	444 @ 46.40
Ross McNeil, Idana	5 mix str	451 @ 46.00
Jim Whitney, Manhattan	2 blk str	307 @ 46.00
Frances Feyh, Alma	2 bwf str	295 @ 46.00
W.B. Thomas, Manhattan	1 blk str	430 @ 46.00
W. Thowe, Alma	2 wf str	352 @ 46.00
Milton Stuewe, Alma	2 wf str	415 @ 45.25
Harry Mitchell, Leonardville	1 blk bull	395 @ 45.00
Dairy & Poultry Science, Manh.	1 holst str	250 @ 45.00
Tom Steinberger, Wamego	3 wf str	396 @ 44.75
Carroll Lauer, Olsburg	1 blu rn str	485 @ 44.50
Merle Ridder, Westy	1 wf str	485 @ 44.25

Harry Mitchell, Leonardville	1 blk str	375 @ 44.25
Mrs. Anna Thowe, Alma	1 b bf str	450 @ 44.10
Delbert Gieger, Allen	6 blk str	407 @ 44.10
Harley Meinhardt, Alta Vista	1 wf str	450 @ 44.00
Larry Goff, Manhattan	1 holst str	280 @ 44.00
Galen Bosse, Wheaton	4 wf str	511 @ 43.80
Melvin Zeckser, Alma	1 blk str	305 @ 43.75
John L. Schuchart, Barnes	7 wf str	516 @ 43.50
Lee Wohler, Waterville	2 blk str	442 @ 43.50
Larry Goff, Manhattan	1 holst str	265 @ 43.50
V. Huninghake, Frankfort	2 wf str	485 @ 43.00
Klocke Bros., Randolph	1 wf str	440 @ 42.75
Clem Adam, White City	2 brkf str	460 @ 42.60
Glenn Siegle, Manhattan	1 blk str	415 @ 42.50
Marvin Sedivy, Blue Rapids	12 wf str	532 @ 42.30
Clem Adam, White City	4 wf str	470 @ 42.20
Carl Lauer, Olsburg	16 mix str	471 @ 42.20
Carroll Lauer, Olsburg	9 blk str	498 @ 42.00
Delbert Gieger, Allen	4 blk str	516 @ 41.90
Glenn Siegle, Manhattan	2 blk str	507 @ 41.75
James Bassett, Topeka	3 blk str	471 @ 41.75
Ross McNeil, Idana	4 mix str	510 @ 41.25
Mark Breitenstein, Paxico	1 wf str	365 @ 40.80
Carroll Lauer, Olsburg	1 rn str	475 @ 40.75
Carroll Lauer, Olsburg	25 blk str	554 @ 40.50
Chester Stone, Leonardville	1 wf str	470 @ 40.00
Melvin Dieter, Maple Hill	1 bwf bull	570 @ 39.50
James Bassett, Topeka	1 bwf str	545 @ 39.10
Carroll Lauer, Olsburg	4 char str	465 @ 39.00
Melvin Dieter, Maple Hill	3 wf bulls	530 @ 38.80
Eugene Pageler, Wamego	1 wf str	520 @ 38.60
Larry Snyder, Manhattan	1 holst str	365 @ 38.50
Chester Stone, Leonardville	2 wf str	567 @ 38.50
Ivan Sand, Riley	4 wf bulls	531 @ 38.40
Wilmer & Anna Thowe, Alma	1 b bf str	560 @ 38.25
Melvin Zeckser, Alma	1 blk str	495 @ 38.25
Glenn Siegle, Manhattan	1 blk str	435 @ 38.25
Victor Bandel, Alma	1 char hfr	545 @ 38.00
Larry Goff, Manhattan	1 holst str	395 @ 37.25
Virgil Buchman, Alta Vista	1 wf str	565 @ 36.75
W. Thowe, Alma	1 wf hrn	450 @ 36.50
Milton Stuewe, Alma	2 rd str	557 @ 36.50
Carroll Lauer, Olsburg	11 holst	504 @ 36.30
Eugene Pageler, Wamego	1 wf bull	535 @ 36.10
Ronald Bandel, Alma	1 char str	495 @ 35.75
Roland Gensing, Alta Vista	1 wf hn bu	530 @ 35.00
Brent Miller, Alma	2 holst	542 @ 34.50
Earl Peters, Belvue	1 blk spot	545 @ 32.30

## HEIFER CALVES

F. Heptig, St. George	1 wf hfr	205 @ 56.00
Jessie William, Council Grove	3 wf hfrs	235 @ 53.25
Dale William, Council Grove	1 wf hfr	235 @ 47.50
Willard Kasselmann, Olsburg	1 b bf hfr	200 @ 45.00
Leo Muckentholer, Paxico	1 b bf hfr	215 @ 44.75
Carl Weller, Clay Center	2 wf hfrs	310 @ 42.50
F. Heptig, St. George	2 wf hfrs	330 @ 42.00
Harold Feyh, Alma	2 blk hfrs	347 @ 41.75
Milton Stuewe, Alma	1 blk hfr	240 @ 41.50
James Bassett, Topeka	1 wf hfr	335 @ 41.50
Carroll Lauer, Olsburg	1 rd wf hfr	400 @ 40.50
W. Thowe, Alma	11 wf hfrs	425 @ 39.70
James Bassett, Topeka	4 b bf hfrs	417 @ 39.25
Harley Meinhardt, Alta Vista	1 wf hfr	365 @ 38.75
Carroll Lauer, Olsburg	1 blk hfr	400 @ 38.75
Frank Behrens, Eskridge	3 blk hfrs	345 @ 38.75
Wayne Gieger, Allen	1 blk hfr	415 @ 38.50
W. Thowe, Alma	2 b bf hfrs	470 @ 38.50
Richard Hoft, Wheaton	4 wf hfrs	403 @ 38.40
James Bassett, Topeka	2 bf/wf hfrs	347 @ 38.25
Ross McNeil, Idana	3 bwf hfrs	428 @ 38.10
Mrs. Anna Thowe, Alma	1 bbf hfr	365 @ 38.00
James Bassett, Topeka	1 wf hfr	445 @ 37.25
Marvin Sedivy, Blue Rapids	4 wf hfrs	467 @ 37.25
Mrs. Anna Thowe, Alma	2 bbf hfrs	450 @ 37.25
Delbert Gieger, Allen	3 bwf hfrs	383 @ 37.10
Eugene Pageler, Wamego	2 wf hfrs	467 @ 37.10
Glen Kaump, Randolph	1 wf hfr	425 @ 37.00
Jim Bellinger, Alma	2 wf hfrs	487 @ 36.75
Richard Hoft, Wheaton	1 wf hfr	530 @ 36.75
Glen Kaump, Randolph	1 bbf hfr	435 @ 36.50
Chester Stone, Leonardville	1 wf hfr	560 @ 36.50
Delbert Gieger, Allen	6 blk hfrs	483 @ 36.25
Ronald Bandel, Alma	2 wf hfrs	502 @ 36.25
Merle Ridder, Westmoreland	3 wf hfrs	533 @ 36.25
Ivan Sand, Riley	4 wf hfrs	516 @ 36.25
Roland Gensing, Alta Vista	1 wf hfr	555 @ 36.00
Mark Umscheid, St. George	5 wf/bwf	554 @ 36.00
Mrs. Anna Thowe, Alma	1 blk hfr	365 @ 35.75
James Bassett, Topeka	1 bwf hfr	400 @ 35.60
W. B. Thomas, Manhattan	3 bwf hfrs	436 @ 35.30
Mrs. Anna Thowe, Alma	2 bbf hfrs	560 @ 35.25
Warren Meyer, Alma	10 blk hfrs	552 @ 35.10
Larry Snyder, Manhattan	1 holst	340 @ 35.00
Harley Arnett, Council Grove	9 b/bwf	514 @ 34.75
Virgil Buchman, Alta Vista	1 bf hfr	375 @ 34.50
Clarence Miller, Alma	2 shrthr	522 @ 33.60
Victor Bandel, Alma	1 wf hfr	495 @ 33.25
Harley Arnett, Council Grove	2 bwf hrn	535 @ 33.00
Mark Umscheid, St. George	1 red hfr	495 @ 33.00
Leonard Berger, Hanover	1 wf hfr	470 @ 32.50
Harley Arnett, Council Grove	3 bwf hrn	535 @ 32.50
Mrs. Anna Thowe, Alma	1 bwf hrn	515 @ 32.25

## ALREADY CONSIGNED

### -REGISTERED HEREFORD BULL-

4 years old, will sell at our auction Thurs., April 20.

Early consignments also include several lots of stocker and feeder cattle.

## BULLS

Clarence Miller, Alma	1 char	1705 @ 30.00
Armin Olson, Green	1 wf hrn	1645 @ 29.80
Glenn Siegle, Manhattan	1 blk bull	1420 @ 29.00
August Hanson, Leonardville	1 wf hrn	1470 @ 28.70
Warren Meyer, Alma	1 blk bull	1385 @ 28.60
Warren Meyer, Alma	1 wf hrn	1150 @ 27.10

## COWS

Harold Goff, Manhattan	1 holst	1690 @ 25.40
Elmer Potts, Barnes	1 holst	1265 @ 24.90
Earl Wigle, Wilsey	1 holst	1465 @ 24.80
Eugene & Mike Jones, Leonardville	1 holst	1370 @ 24.70
Henry M. Hays, Topeka	1 blk cow	1275 @ 24.70
Earl Wigle, Wilsey	1 holst	1445 @ 24.60
Tom Steinberger, Wamego	1 wf cow	1230 @ 24.60
Eugene & Mike Jones, Leonardville	1 holst	1215 @ 24.50
George Rigel, Barnes	1 wfb cow	1110 @ 24.50
Elmer Potts, Barnes	1 holst	1125 @ 24.50
John Patterson, Dwight	1 blk cow	1185 @ 24.50
Max Blodgett, Manhattan	1 blk cow	975 @ 24.40
Tracy & D.O. Parker, Waterville	1 wf cow	1205 @ 24.30
Lyle Goff, Manhattan	1 holst	1065 @ 24.25
James Bassett, Topeka	1 wf cow	1240 @ 24.00
Eugene Pageler, Wamego	1 wf cow	1000 @ 24.00
Max Blodgett, Manhattan	1 blk cow	1010 @ 24.00
Elmer Potts, Barnes	1 holst	1360 @ 23.90
Walter Wesche, Barnes	1 wf cow	1210 @ 23.90
Karen Martin, Silver Lake	1 wf cow	1165 @ 23.80
Tom Steinberger, Wamego	1 wf cow	1165 @ 23.80
Dale Soelter, Wamego	1 wfhrn	1010 @ 23.80
Eugene Pageler, Wamego	1 wf cow	850 @ 23.80
Mark Umscheid, St. George	1 guer cow	975 @ 23.75
Animal Science Dept. KSU	1 wf hrn	965 @ 23.75
Melvin Zeckser, Alma	1 wf cow	775 @ 23.75
Loran Hodges, St. George	1 holst	1575 @ 23.70
Klocke Bros., Randolph	1 wf cow	1135 @ 23.70
Henry M. Hays, Topeka	1 blk cow	1380 @ 23.70
Mark Umscheid, St. George	1 holst	1165 @ 23.60
Eugene Pageler, Wamego	1 wf cow	775 @ 23.60
F. Heptig, St. George	1 wf cow	750 @ 23.50
Harold Goff, Manhattan	1 holst	1455 @ 23.50
Jack Akin, Manhattan	1 wf cow	1235 @ 23.50
Earl Wigle, Wilsey	1 holst	1210 @ 23.30
Loran Hodges, St. George	1 holst	1330 @ 23.30
Warren Meyer, Alma	1 blk cow	685 @ 23.25
Stice & McDiffert, Alta Vista	1 blk cow	905 @ 23.20
Henry M. Hays, Topeka	1 blk cow	1390 @ 23.20
John Patterson, Dwight	1 red cow	1125 @ 23.00
Virgil Buchman, Alta Vista	1 jersey	965 @ 23.00
Woodrow Leonard, Alma	1 blk cow	825 @ 23.00
Warren Meyer, Alma	1 wf cow	960 @ 22.90
Johnson Bros., Olsburg	1 holst	1260 @ 22.90
Max Blodgett, Manhattan	1 blk cow	870 @ 22.90
Woodrow Leonard, Alma	1 bwf cow	1025 @ 22.90
F. Heptig, St. George	2 wf cows	875 @ 22.80
Klocke Bros., Randolph	1 wf cow	955 @ 22.80
Animal Science Dept., KSU	1 wf h cow	1000 @ 22.80
Woodrow Leonard, Alma	1 wf cow	925 @ 22.80
Woodrow Leonard, Alma	1 wf cow	815 @ 22.75
Richard Stahl, Junction City	1 holst	1070 @ 22.75
Melvin Zeckser, Alma	1 wf cow	985 @ 22.75
F. Heptig, St. George	1 wf cow	995 @ 22.70
Johnson Bros., Olsburg	1 holst	1445 @ 22.70
Woodrow Leonard, Alma	1 blk cow	855 @ 22.50
Eugene Pageler, Wamego	1 wf cow	1095 @ 22.50
Mark Breitenstein, Paxico	1 blkf	810 @ 22.50
Victor Bandel, Alma	1 wf cow	1100 @ 22.50
Ted Nihart, Wamego	1 blk	1050 @ 22.40
Wm. F. Sinn, Riley	1 wf cow	1300 @ 22.30
Elmer Potts, Barnes	1 swiss cow	870 @ 22.20
Woodrow Leonard, Alma	1 wf cow	810 @ 22.10
Leo Muckenthaler, Paxico	1 wf cow	1115 @ 22.00
Johnson Bros., Olsburg	1 holst	1520 @ 21.90
Woodrow Leonard, Alma	2 b/bf cows	765 @ 21.90
Ted Nihart, Wamego	1 blk cow	830 @ 21.75
William Poole, Manhattan	1 wf cow	1045 @ 21.75
Melvin Zeckser, Alma	1 roan	1020 @ 21.50
Ted Nihart, Wamego	3 blk cows	873 @ 21.10
R.J. Niedfeldt, Paxico	1 holst	1325 @ 20.75
Tracy & D.O. Parker, Waterville	1 wf cow	1020 @ 20.70
Animal Science Dept., KSU	1 wf hrn	1165 @ 20.70
Johnson Bros., Olsburg	1 holst	1115 @ 20.50
Leo Muckenthaler, Paxico	1 wf cow	1050 @ 20.00

## FOR ESTIMATES

W. E. DUGAN . . . Alta Vista, 229-6430	Consignment Reports
JOE RAINE . . . Maple Hill, 663-2226	WIBW Radio 6:30 a.m.
DON WELLS . . . Manhattan, 539-3744	Thursdays
MERVIN SEXTON . Abilene, 263-3449	WIBW-TV 12:15 noon
WALT SUTTER . Junc. City, 238-5685	Wednesdays
BARN PHONE.. Manhattan, 776-4815	



## Fort Hays Roundup Experimental Cattle Show Sat. Apr. 28

The annual Roundup at the Fort Hays Branch Experiment Station carries a "can't miss" tag for hundreds of cattlemen.

This April, as in every April, they'll flock to Hays — the date for 1972 is Friday, the 28th — for the "greatest showing of experimental cattle in the 58-year history" of Roundup.

That pledge is from W. W. (Bill) Duitsman, station superintendent, who adds that the viewing of nearly 500 head on experiment will be a "real experience," even for old-timers who've been taking in the Roundup for years.

Wheat feeding, milo, silage, alfalfa grazing, possible substitutions for DES, and cross breeding with offspring from exotic

breeds, are among the subjects to be discussed.

This year's Roundup marks the 70th anniversary of Kansas State University's Fort Hays station. The public is invited, and of course there is no admission charge to the ground or to the all-weather arena in which the cattle will be shown.

## 40% of U.S. Farm Exports To Europe

Despite a high level of farm production, Western Europe accounted for 40 per cent of the \$7.8 billion in U.S. farm exports last year, the Agriculture Department reported yesterday.

Top U.S. exports were oilseeds, protein meals, wheat, tobacco, animal fats and oils and fruits and vegetables. Recent changes in the

dollar value may favor some U.S. farm exports, the Economic Research Service said.

The research service said total farm output in Western Europe increased 7 per cent last year largely because of a record 133-million-ton grain crop. Also red meat output advanced.



## Bill Auld's SPECIAL OF THE WEEK



## IH 225 HAY SWATHER

225 Hayswather with 72-inch wide conditioner rolls is the ideal machine for laying a wide fast-drying swath.

SPECIAL

**\$4650.**



**Auld's**

913 - 461-5414

WAKEFIELD, KS.



## Wednesday, April 26 & Thursday, April 27

Starts 5:30 p.m. Each Day  
SJOHOLM FURNITURE STORE  
9th & Washington St.

JUNCTION CITY, KS.

**ATTENTION — Home owners, apartment owners —** As we are moving to a new location, we will hold a clean-up auction sale of hundreds of items of new & used furniture & misc., to include:

Automatic washers, dryers, refrigerator, ranges, TV sets, stereos, divans, chairs, bedroom furniture, chest of drawers, mirrors, tables, lamps, shades, rugs 9x12 & 4x6 braided.

Hundreds of rug samples, dinette sets, pictures, TV stands, end tables, occasional table; some antiques to include camel back trunk, dresser, cream separator.

A complete drug store fountain with compressor automatic coke dispenser.

Antique guns; ammunition 22-38-303, shot gun shells; fishing equipment, store fixtures, show cases.

**Come Early — We will sell approx. 4 hrs. each night**  
Terms — Cash Not Responsible For Accidents

## Sjoholm Furniture & Appliance

C. W. "Bill" Crites Auction Service, 339 W. 6th St., Junction City, Ks.  
Everett Sheets, Clerk

## MR. & MRS. GERALD SHIPPY

Rural Route no. 1, Woodbine, Ks.

## OWN SEVERAL YORK STORAGE BINS

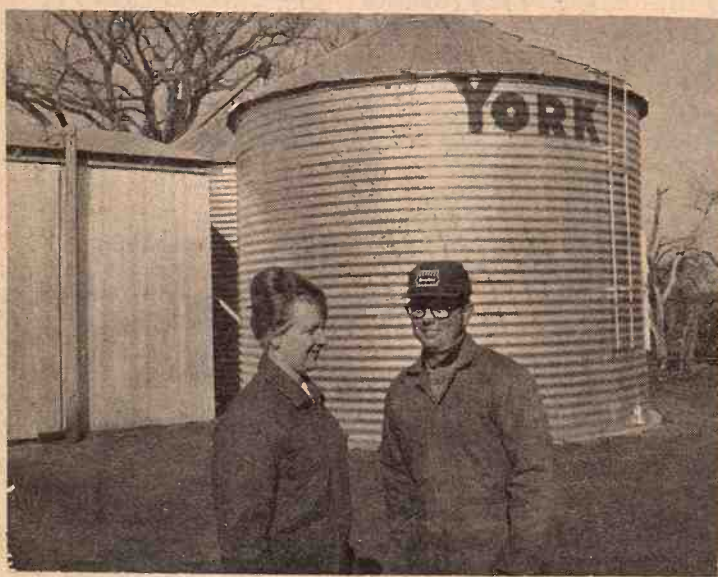

"The York Bins give us clean storage economically and where we need it to feed our grain."

Sold and erected by North Central Steel Co., Inc. of Minneapolis, Kansas

## North Central Steel Co., Inc.

Box 141 Phone 913/392-2077 MINNEAPOLIS, KANSAS 67467

## COOP Agri Power

## FARM TRACTOR REAR TIRES

Price List - - Top Quality Nylon

SIZE	PLY	PRICE	EX. TAX
9.5-24	4	41.70	\$ 2.52
11.2-24	4	49.65	3.14
11.2-28	4	57.45	3.48
12.4-28	4	64.95	4.21
13.6-28	4	71.70	4.91
14.9-28	4	82.00	5.99
16.9-28	6	118.05	8.00
16.9-30	6	130.65	8.42
16.9-34	6	149.20	9.14
18.4-34	6	164.10	10.69
11.2-38	4	72.85	4.48
12.4-38	4	82.85	5.40
12.4-38	6	95.15	5.68
13.6-38	4	86.85	6.22
13.6-38	6	101.80	6.50
14.9-38	6	115.05	7.71
15.5-38	6	122.35	7.74
16.9-38	6	170.80	10.24
18.4-38	6	184.60	11.97
18.4-38	8	212.25	13.22



## AGRI-POWER

- \* 30 Degree Angle Lug
- \* Plus Traction — Plus Wear
- \* Nylon Construction
- \* Field & Road Hazard
- Warranty for First 25% of Wear

## Farmers Co-op Assn.

Main Office Manhattan  
MANHATTAN ONAGA

Phone 776-9467  
ALTA VISTA



## IRS Plan To Try Short Form Again

The Internal Revenue Service (IRS) plans to resume using the short form income tax return next year when returns for 1972 are filed. The old short form, abandoned after 1968, was a card. Present plans are for the new one to be about half the size of the regular form 1040. Reinstating the short form is only one of several revisions planned by IRS to try to simplify tax returns. IRS Commissioner, Johnnie M. Walters said instructions will be reissued to make them simpler. In a related development, Walters appeared before a House subcommittee probing the tax preparation industry and told the panel that 2200 of 3174 tax preparers surveyed by IRS agents submitted

incorrect returns either because of incompetence or outright fraud.

An IRS spokesman said the agency decided to resume using a short form "because there is still a demand for it."

Some items to be left off the first page for the new short form include income from other than wages, dividend and interest and adjustment and sick pay.

The IRS quit using the card form after announcing too many taxpayers were not taking advantage of itemized deductions.

"Our people felt that people were shorting themselves by filing the 1040A," the spokesman said.

The short form is a simple return and taxpayers with income from salary and wages who take the standard deduction can fill it out quickly.

In 1968, about 18 million of the

nation's 78 million taxpayers used the short form.

As presently worked up, the 1040A form would be a sheet of paper 8 inches by 5 1/2 inches.

According to the IRS spokesman, one reason for going back to the short form is that "more people don't have to itemize now."

For 1972 returns, the standard deduction will go up to a maximum of \$2000 or 13 percent. In 1968, the minimum standard deduction was \$1000.

## Aerial Spray To Plug Dam Leaks

ALMA — The spraying of 50 tons of bentonite, a sealer, is expected to be completed this week at the Alma city reservoir in an attempt to plug a leak.

The operation will be done by an airplane, similar to pesticides spraying techniques.

Max Kraus, manager of Alma city utilities, said a recent geologist's

survey showed the leak through layers of Flint Hills rock is somewhere in the middle of the reservoir.

Bentonite is valued at \$35 a ton.

The city of Alma quit drawing water from the reservoir last fall for the first time since it became the town's water source in June, 1967. Since last fall the city has relied on a mobile unit taking water from Mill

April 18, 1972

Creek.

City officials see no problems in continuing to rely on the creek temporarily since there is no immediate possibility of drought.

Kraus said the city has used bentonite in the reservoir before, in the second year after its completion in 1966.

## SELL AT ONAGA Cattle & Hogs Every Wednesday

Selling Farm Fresh Cattle And Hogs

STARTING TIME 1:00 P.M.

## Onaga Community Sale

Marvin Cottrell, Phone 889-4461 or 889-4665, ONAGA, KS.

## Saturday, April 22

Starts 1 p.m., household goods — Lunch The following will be sold at public auction for the late James T. Hurley, Sr., two blocks north of the West Side Grocery Store in Republic, Kansas.

6-ROOM SINGLE STORY FRAME HOUSE WITH 2 PORCHES Possession Immediately — Selling About 3:00 p.m.

ALSO SELLING — Lots 1-10 of Block 2 Original Townsite, Republic, Ks. Unimproved lot across the street from above property, sown to wheat.

### MACHINERY

1963 Ford 801 tractor with 2055 hours, fluid in tires, live hydraulic, independent PTO and bumper guard  
1965 Ford 12' 3 section 3 pt. hitch springtooth harrow  
1964 Ford 3x14 3 pt. plow Ford 7' hay mower with 3 pt.  
1962 JD 8x16 Van Brundt double runner grain drill, press wheels, on rubber New Idea 3 pt. hitch side delivery hay rake  
JD 20' bale elevator with Briggs & Stratton gas engine

### ANTIQUES

Solid oak library table; radio and cabinet; 2 hand seeders; tobacco can; iron bed; 13 pieces of pottery; hall mirror with hooks; wood utility table; lantern; new Perfection 5 burner coal oil range; some blue fruit jars.

### HOUSEHOLD GOODS

1966 GE No. 14 washer with mini wash basket; 1965 Motorola 21" B&W cabinet TV set; 40" metal TV all channel tower & antennae; Frigidaire electric refrigerator with freezer chest; chrome dinette with extra leaves and 4 chairs; Perfection 4 burner electric range; electric toaster, skillet, malt mixer, hand mixer; kitchen utensils.  
Lime oak dining room table, buffet and 6 chairs; knee hole desk & chair; matched lounge & chair; Frigidaire Imperial No. 200 220V window air conditioner; 4 pc. walnut veneer matching bedroom suite with bed, box springs & mattress; lime oak matching bedroom suite with bookcase headboard and frame, chest and 9 drawer dresser with mirror Set of 8 Oneida silverplate silverware and many other items.

### JAMES T. HURLEY ESTATE

EXECUTOR: JAMES J. HURLEY  
Attorneys: Spurney & Spurney, Belleville, Ks.  
Auct. & Real Est. Broker — Clerk — First National Bank, Eugene Waring, Belleville, Ks. Bank, Belleville, Ks.

12% is out — 14% is IN . . .

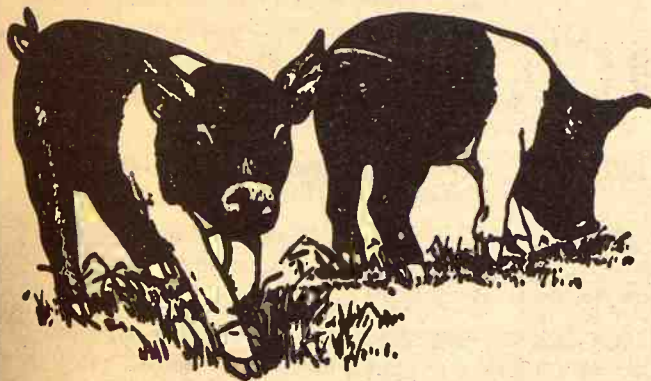

We've been trying this new 14 percent for five years on hogs on a test program and customer hogs, and the conclusion of all involved is that this is a truly sensational discovery which we now offer to hog feeders everywhere.

## KEY 14% PorKEY PLUMPERS

FOR LEAN, RED MEAT

This is a complete feed and replaces grain and supplements which you may have been using. If you have been using 12 percent, we suggest you put your pigs on this new Key Porkey Plumpers. You will be delighted with the results. It is an efficient feed, it is economical and will save you money while hurrying your hogs to market.

FROM 60 - 400 POUNDS - - - ALL YOU NEED is Porkey Plumpers

SEE A KEY DEALER Or Call 913 632-2141

### KEY MILLING CO.

CLAY CENTER, KANSAS NORTH CENTRAL KS. STOCKADE DISTRIBUTOR

## Field Demonstration Days

FOR FARMERS AND IH DEALERS

WEDN. & THURS. April 19 & 20

Starting At 1:00 p.m. Each Day

In The Field With A Tent Just South Of

## SALINA, KANSAS

These two days will afford you the opportunity to see and work the finest farm tractors and implements in the world. These two days have been set aside to give farmers the opportunity to come to Salina to operate this equipment.

## TRY ANY OR ALL TO YOUR OWN SATISFACTION



4166 with a No. 55 single wing chisel plow  
1466 with a No. 10 Subsoiler  
1066 Hydro with No. 710 plow  
1066 Gear with a No. 470 disk harrow  
966 Gear with a No. 610 offset disk

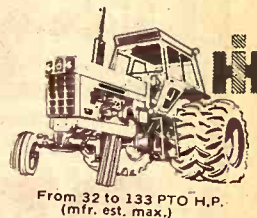

## This Map Will Help You Find The Farm

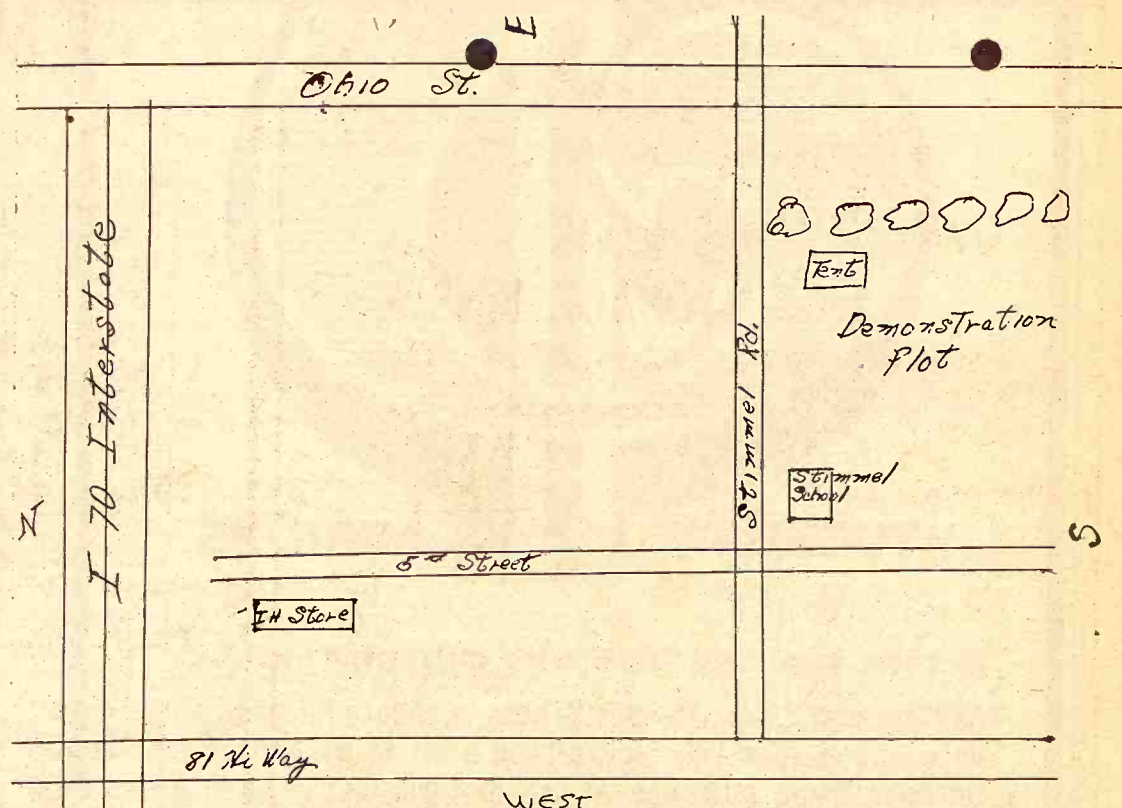

## FOR MORE INFORMATION, SEE YOUR INTERNATIONAL DEALER

ABILENE Engel Motors

BELLEVILLE Chapman's on US 81

JUNCTION CITY Mohn Impl. Co.

FALUN Dauer Impl. Co.

WAKEFIELD Auld Chevrolet Co.  
COUNCIL GROVE Macha-Revere

MINNEAPOLIS Chapman Impl. Co.

LEONARDVILLE Kendall Garage

HERINGTON Pioneer Service & Sales  
HANOVER Hanover Impl. Co.

MARYSVILLE Bruna Brothers

WASHINGTON Schumacher's, Inc.



# What Effect From Unlimited Imports?

24

Grass & Grain

April 18, 1972

Cattlemen and their organizations probably wouldn't agree, but some U.S. economists argue that taking off the import barriers against foreign meat probably wouldn't have a great deal of impact on average retail beef prices this year.

The great unknown is the exact quantity of foreign meat that might be imported into this country if all import controls were dropped this year. But USDA spokesmen say they do not see a potential for much more than 100 million pounds over currently-expected levels even if controls were taken off.

They said if imports did increase 100 million pounds. The expansion might shave no more than a penny a pound off present retail average price prospects for this year.

As the situation stands now — with 47 House members cosponsoring a bill to repeal meat import controls — beef imports under a system of voluntary control agreements with supplying nations are expected to reach 1.2 billion pounds this year. This would be up about 10 per cent from actual imports in 1971.

"Estimates suggest this may lower the farmer's price for all cattle by 30-40 cents per cwt below what it would be with no increase in imports the primary effect will be on cow prices rather than on fed cattle prices, since the imports are mainly of cow-beef quality and aren't used in steaks and roasts," economists

said in an agricultural outlook digest report.

"Translated to the retail level this effect could reduce the average price of beef by a penny a pound," the report said.

If this penny saving were supplemented by further reductions due to elimination of import ceilings, the net retail cut suggested by putting together the guesses of trade experts and economic analysis would add up to not much over 2 cents a pound. Since the imported meat goes

largely into processed products like hamburger and hot dogs, economists were asked if the per-pound savings there might be larger than the amounts they estimate for all retail beef. A spokesman said, however, the department's estimating methods were not precise enough to allow any breakdown of the price forecast.

Looking beyond the possible 1972 effect of eliminating import ceilings, one USDA spokesman warned it could boomerang against consumer

interests by discouraging needed expansion of domestic beef herds.

## AUCTION SALE

### 160 Acre Improved Farm

Located 1/2 mile south & 3/4 miles west of Diller, Nebraska  
Sale To Be Held On Building Site of the Farm

Thursday, April 27 — 1:00 p.m.

LEGAL DESCRIPTION — Southwest 1/4 of Section 29, Township 2 north, range 4 east, Jefferson County, Nebraska.  
Land consists of app. 128 acres tillable land according to the ASC records, 23A wheat, 4A oats, 12A alfalfa, 27.2A set aside, 32A pasture & building site, balance feed grain.

Farm is leased to Allen Grabowski til March 1, 1973, of which 2/5 of all grain crops and half of alfalfa, and cash rent for pasture, goes to purchaser. Purchaser to get 1972 landlord's share of income. Purchaser to be allowed to prepare ground for 1973 wheat after 1972 wheat harvest. The full and complete lease is available for inspection.

2 story modern house, barn, granary, crib, garage & chicken house go with property

For detailed information contact Max G. Logan, Phone 402-793-5544, Diller, Nebr., or Harold R. Siegel, 402-729-3651, Fairbury, Nebraska.

## LILLIE M. COLMAN ESTATE

MAX G. LOGAN & JAY W. WOODS, EXECUTORS

Harold R. Siegel,  
Auctioneer & Real Estate Broker  
1812 6 Street, Fairbury, Nebr.

Attorney For Estate —  
Dean Dalke, Beatrice, Nebr.

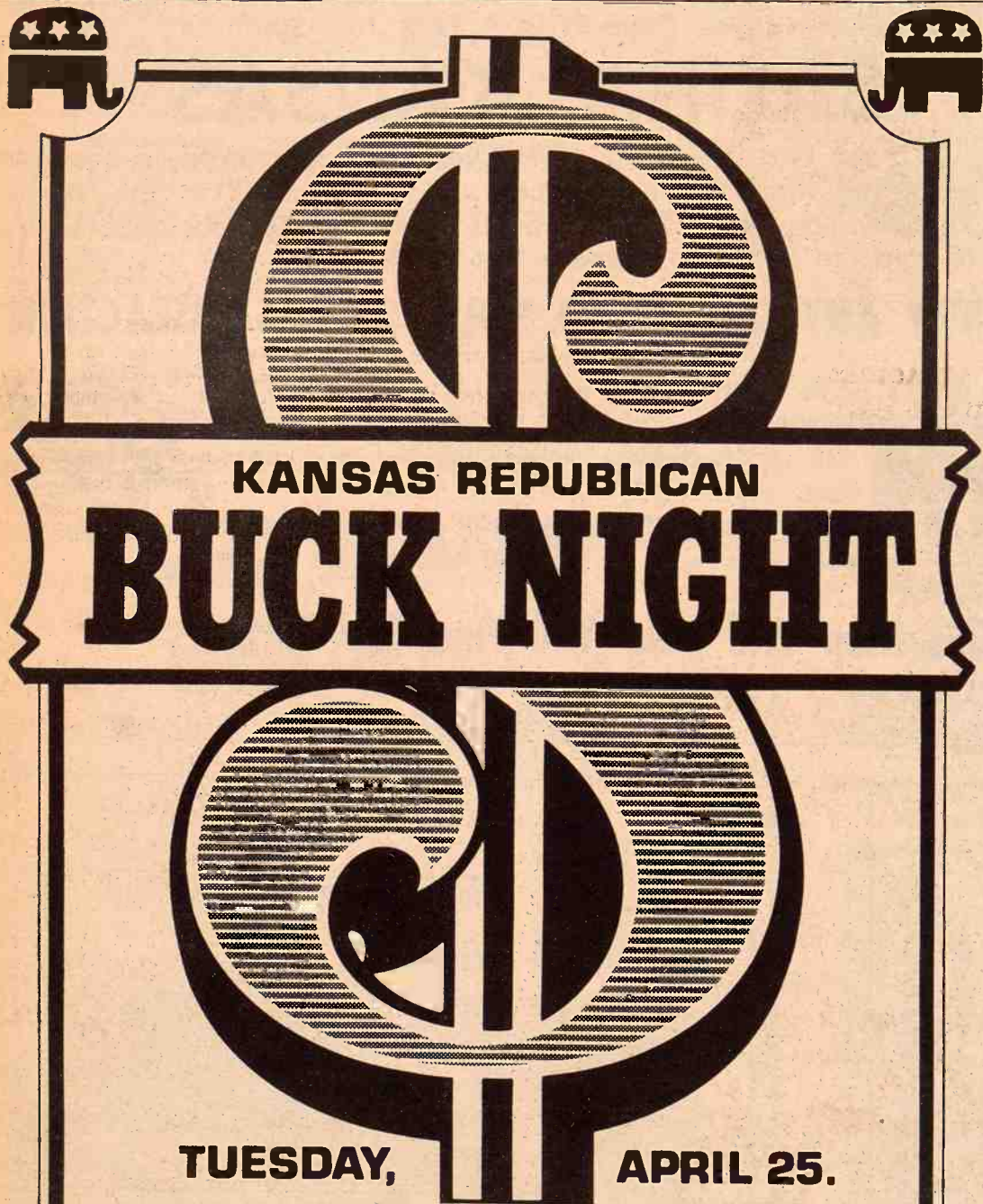

President Nixon says, "Ours is the Party of the Open Door."

And Tuesday, April 25, you'll have a chance to open your door. . . and open your pocketbook a bit to help the Party. On Buck Night, a Republican neighbor will be calling on you to join in with a dollar, or more, to help strengthen the two party system.

Small, individual contributions. . . like yours on Buck Night. . . are the financial strength of the Republican Party. Every dollar counts. Don't pass the buck. Give one.

## Kansas Republican State Committee

If your neighbor to neighbor volunteer should miss you, or you won't be home Tuesday, the 25th, send your contribution to Republican Buck Night, 501 Jefferson, Topeka, Kansas, 66607.



## HAMPSHIRE SALE

Sat., April 22 7:30 p.m.

At The Farm 2 Miles W & 2 1/2 N of  
ESBON, KANSAS

4-H & FFA Judging Contest 2:30 p.m.  
SELLING 40 BRED GILTS • 25 OPEN GILTS  
40 4-H & FFA BARROWS & GILTS  
A Few January Boar & Gilt Pigs

For Catalog With Test Station Information Write:  
MELVIN SHIPLEY, Esbon, Ks. Phone 913-725-3435

BONDED

## Sale Every Wednesday

SALE TIME  
12:00 NOON SHARP

## CATTLE and HOGS

The cattle market at our sale last Wednesday, April 12, was steady to stronger, except cows, some lower. Stockers & feeders were stronger.

The hog market was spotty. Weaning pigs at \$19.00-\$27.75 the head. Sows at \$18.50-\$19.60. Butcher hogs @ \$22.50-\$22.70.

Baby calves at \$57.50-\$90.00 the head. Cows lower at \$19.70-\$23.60, light cows at \$25.25 to

\$28.70. Bologna bulls at \$25.00-\$28.60. Charolais bulls at \$265.00 the head. Cows & calves at \$312.50-\$325.00 the pair.

STEERS  
wf bulls 650 @ 34.00  
bwf str 397 @ 46.90  
bwf str 279 @ 48.75  
bwf str 520 @ 41.40  
bwf str 550 @ 45.75  
bwf str 440 @ 44.25  
wf str 700 @ 39.00  
wf str 455 @ 44.00

mixed str 380 @ 45.00  
wf str 713 @ 38.50  
char str 985 @ 35.00

HEIFERS  
wf hfrs 461 @ 39.00  
wf hfrs 473 @ 37.75  
wf hfrs 611 @ 35.35  
bwf hfrs 402 @ 37.80  
bwf hfrs 268 @ 39.90  
bwf hfrs 371 @ 38.70

FOR WEDN., APRIL 19  
We have a consignment of 60 head of fancy whiteface yearling steers and heifers.

KCNK  
MON.-WED.-FRI.  
6:45

For info. or estimates  
TOM WALKER  
Barn 243-1074  
Home 243-1674

Auctioneer  
ROLLIE LAGASSE  
243-2215  
Concordia, Kansas

## Concordia Sales Co.

CONCORDIA

KANSAS

## Stein's Used Cars Are Something Special

GET YOURS AT MINNEAPOLIS

1972 CHEVROLET CAPRICE, 4 door hardtop, demo. power steering, brakes, tilt wheel, cruise-control and air.

1971 CHEVROLET IMPALA, 4 door sedan, power steering, brakes, and air. Turbo hydramatic.

1971 BUICK RIVIERA, loaded, and has 18,000 right miles, we sold the car new. This is a PUFF.

1970 PONTIAC CATALINA, 4 door hardtop, power steering, brakes, and air, vinyl top, brand tires, one owner, exceptionally clean.

1965 OLDSMOBILE 88, 4 door sedan, power steering, power brakes and air conditioned and automatic.

## BETTER TRUCKS AT CHUCK STEIN'S

1969 CHEVROLET 1/2 TON, V8, 4 speed.

1965 INTERNATIONAL 1/2 TON, SWB, wide bed, 6 cyl., Real nice.

1959 CHEVROLET 1/2 TON SWB, wide bed, 6 cyl., 4 speed.

## SPECIAL — SPECIAL

20' TANDEM EL DORADO CAMPING TRAILER  
Fully self-contained, carpeted. Forced air furnace, fully equipped. Just like new, pulled less than 1,000 miles.

# Chuck Stein

Chevrolet-Olds-Buick, Inc.

913/ 392-2118

MINNEAPOLIS, KANSAS 67467

Denny Sullivan  
Phone 392-2173

Sid Richards  
Glasco Ph. 568-2026



## Controversial Beef Prices Bring Freeze Suggestion

Ideas to cope with recent higher beef prices have brought forth a call for a freeze on the price between the cattle producer and the consumer in an effort to catch the illusive mid-point.

By Carpenter of the National Farmers Union made the suggestion as he told congressmen in a House

subcommittee meeting that meat marketing margins have a tendency to grow wider regardless of what is happening to the cattlemen's prices.

He said that prices in the beef markets in the Midwest a week ago were down \$1 per hundredweight and have sagged some more since then.

"If indeed the farm price has gone down by \$2.50, then the retail price ought to be back at the August 1971, level — down about 15-20 cents a pound at retail if the meat packers and food chains use the same rule of thumb on the way down as they did on the way up," he said.

Chairman Graham Purcell, D-

Tex., opening the hearing, said it is imperative that ways be found to improve the present marketing system.

"We are saddled with an antiquated, high cost, inefficient system of marketing that no longer responds to today's needs," he said.

Purcell said that "while consumers certainly would maintain that prices are too high, producers feel that any of the proposed remedies for lowering prices will adversely affect their income and be counterproductive to consumer interests in the long run."

Marvin H. Schlesinger, President of the Montana Cattlemen's Association, said "it would be temporary and artificial to require the chains to freeze prices without attacking the practices which permit the chains to control prices."

"Once centralized buying practices are stopped, then the regular interplay of market forces, supply and demand, would be able to set prices as determined by the market place," he said.

Rep. John Melcher, D-Mont., said he couldn't understand why prices of beef cuts escalate sharply as the beef moves to the populous Eastern seaboard from the meat

producing areas.

Gene Potter of the National Farmers Organization suggested establishment of a continuing congressional watchdog committee

to examine closely and publicize "what is really occurring in relation to farm and food prices and to find out what the administration's farm price policy really is."



### Thursday, April 20

STARTS 10:00 A.M.  
6 miles north, 2 1/4 east of  
LITTLE RIVER, KANSAS

#### Machinery, Shop & Auto Mechanic Equipment

- 3 FARM TRUCKS  
with grain beds & hoists
- 3 14' Combines
- 4010 John Deere Tractor
- 3 Other Tractors And A  
Full Line Of Other Farm Machinery
- Complete Stock Of Shop And  
Mechanics Tools

**Mr. & Mrs. Wayne Lundstrom**

LITTLE RIVER, KANSAS  
M. L. Peterson, Auctioneer, Phone 913-897-6710

### SPECIALS FOR THE FARM

1 1/2" Round Tubing, .0835 wall	22c per ft.
1" Round Tubing	17c per ft.
1" Square Tubing, 14 gauge	17c per ft.
1 1/2" Square Tubing	22c per ft.
1 1/2" Square Tubing 14 gauge	30c per ft.
2 1/2" Upset Tubing, 31' - 32' joints	32c per ft.
1 1/2" Square Tubing, 12 gauge	40c per ft.
Stereo Tapes	As Low As \$1.49

New Lee Permanent Press Work Pants, first quality \$4.98 pr.  
Indoor - Outdoor Carpet, 2 colors to choose from \$1.99 sq. yd.  
Bathroom Carpet, extremely plush, 8 patterns to choose from  
6' wide. Their price \$12.00. Our price \$6.00  
Rubber Back Carpet, nylon tweed, 6 colors & candy stripe  
to choose from \$3.49 sq. yd.  
Vinyl Cushion Foam Linoleum \$1.75 sq. yd.  
Particle Board 4' x 8' \$3.50 per sheet  
Just received large shipment Hollow Core Doors, assorted  
widths \$3.50 to \$5.00 each  
White Celotex, slightly damaged 8c square ft.  
Steel Bath Tubs, colored, freight damaged \$12.00 each  
Matching Steel Lavatories \$3.50 each  
Double Kitchen Sinks, steel, colored \$4.95 each  
2x4's 6c running ft. — 2x6's, large quantity, asst. lengths,  
12c running ft.  
House Siding 20c square ft.  
Farrowing Houses \$85.00 each  
Strong Barn Tin \$12.90 per square  
Black Felt Paper, varied weights, large quantity —  
random length rolls \$1.50 each  
Roll Roofing & Siding, large quantity \$3.00 each

**CHOCOLATE CANDY**  
Lb. — 49c 5 Lbs. — \$2.25 10 lbs. — \$3.90

### SURPLUS CITY

Just South On Old US 77  
HERINGTON, KANSAS Phone 913-258-2616

## One Works -- the other's Ol' Ev

Alan Latt, the nice looking young man below, is the new shop foreman at Farmers Union Hdwe. & Impl. The one to his right is... you guessed it... Everett Hoobler. Ol' Ev makes the deals, and Alan makes sure they come out of the shop the way they should.



#### TRACTORS

- 1970 JD 4020 diesel
- 1967 JD 4020D, cab and air conditioning
- 1965 JD 4020D
- 1961 JD 3010D
- 1959 730 gas
- 2 JD A's
- 1965 IHC 806 LP with cab
- 1960 JD 3010 gas
- WD Allis, wide front
- 1957 IHC 450 LP
- 1955 IHC 400, good
- 2 IHC H's
- 1965 IHC 400, good
- 1959 AC D-17 LP with GB loader, a good outfit
- 1959 AC D-17 gas

#### MISCELLANEOUS

- 10' Brady 3 pt. chisel, almost new
- Eagle 30" rotary hoe
- Kent field conditioner 28'
- Homemade 3 pt. rear blade
- Almost new centrifugal pump and loader with V8 Chrysler engine mounted
- 4 section Windpower rotary hoe, 3 pt.
- Massey Harris 3 pt. rotary hoe
- JD 112 lawn and garden tractor with brand new engine

#### COMBINES & TRACTORS

#### WE'LL JUNK

- 1959 JD 55 — 2 1958 JD 45's — 2 older JD 55's — 2 older 45's — IHC 91 — Also 2 JD 60's — JD A's and B's — IHC W9 — IHC M — 2 MH 80's. Call us, if we don't have it, we may junk one.

#### BALERS

- 1968 JD 24WS
- 1970 JD 224 wire tie with bale thrower

#### COMBINES

- 1971 JD 6600 with cab, air cond., heater, hydrostat, 14' head
- 1965 JD 95, completely rebuilt with cab, 16' header
- 1964 IH 403 with cab, 14' head
- 1967 IHC 303 with cab, real sharp
- IHC 101, 12' head
- 1962 Hi-Lo JD 45 with cab, will completely overhaul
- 2 1958 JD 45's
- 1957 JD 45
- 1959 Gleaner with cab
- 1958 Gleaner without cab
- 2 1960 IHC 151's one with cab
- 2 IHC 141's, one real sharp
- Massey Harris 92
- Massey Harris 82
- 3 Massey Harris 26's
- Old IHC 127, runs like a jewel

#### DISKS

- JD BW 15'2" wheel disc
- Almost new 12' IH wheel disk
- One IHC 37 wheel disk /-167
- Fair JD AW 11'2" disk

#### FORAGE HARVESTERS

- Big yellow Gehl, 2 row
- New Holland 616 one row
- Demo JD 35 cutter, one or two row
- Older Papec one row

#### STALK CUTTERS

- New at bargain prices
- Sidewinders in 120" pull, 6' pull or 3 pt. 5' pull or 3 pt.
- Four row Sunmaster 144 4 row, rebuilt
- Used Brady 4 row

#### PLANTERS

- JD 694AN with insecticide & furrow openers
- JD 494AN with liquid fert., insecticide & furrow openers
- JD 4-row rotary moldboard lister
- JD 894A, 30", liquid fert., insecticide & herbicide band spray with transport trucks
- JD 494A with dry fert. & insecticide boxes
- 2 JD 494 with fert., good

#### JD 14T baler with bale thrower

- 1967 Case wire tie, good
- 1969 New Holland No. 269 wire tie

### Thursday, April 27

Starts 10 a.m. — Lunch Served  
Due to the death of my husband, I will sell at public auction on our farm located 8 south, 6 west and 3/4 north of Abilene, Ks., 8 south and 1 east of Solomon, or 6 west and 3/4 north of Rural Center School.

#### Farm Machinery

- 1964 MF No. 65 hi clearance tractor, fully equipped, good rubber, gas, very good
- 1955 IHC No. 400 gas tractor, wide front end, TA, LPO, L hyd., good rubber, good
- 1949 IHC M tractor, L hyd., row crop front
- 1949 JD Model G tractor, gas, power-trol, fully equipped, good shape
- 1953 JD Model 55 combine, 14', good shape
- Bell pickup att. for 55 combine
- 1952 MH Super 27 combine, 14', always shedded, very good
- New and used parts for 27 combine
- JD No. 8 field cutter, single row, good
- Case single row corn picker
- Case single row field cutter for repairs
- IHC silage blower with pipe
- JD 16x8 grain drill, fertilizer, rubber press, power lifts, low rubber, Model D-B, good
- MM 16x8 grain drill on steel, good alfalfa drill
- 3 IHC 3x16 plows on rubber, good
- IHC 3x14 plow for repairs
- 2 row weeder, sled type
- 5 section 30' drag harrow and evener
- 12'4" grain auger and motor
- JD 3 section springtooth for repairs
- 300 gal. water tank
- Combine bin on frame to fit into pickup truck
- 16'6" grain auger with 1 HP electric motor
- Dempster 4 row lister, rotary moldboards with fertilizer, 3 pt., good shape
- IHC No. 238 2 row mounted cultivator
- IHC V-25 7' semi-mount mower
- IHC No. 100 front end loader to fit H or M
- John Deere Lo RW 11' wheel disk, good
- Grand Detour 6' oneway on steel MF 7' mower, 3 pt., like new
- Snowco 24' bale elevator with electric motor, good

#### JD 16x8 grain drill for repairs

- JD 16x8 grain drill, fertilizer, on steel
- Case 8' tandem disk
- Viking 30' hay or grain elevator on rubber, pto, good
- JD hammer mill
- Gehl No. BU85 feed wagon on steel, 4 wheel gear, good shape
- repairs JD 5A combine, junk
- Moridge 18' springtooth on wheel carrier, No. 66, very good
- IHC hay baler twine tie, old
- Red River 22x36 special thrashing machine for junk
- IHC grain binder for repairs
- MM 4 section springtooth for repairs
- JD field cultivator
- 4 section drag harrow good
- Grain blower belt driven
- Old 2 row top planter
- Combine bin; a lot of old iron and junk farm machinery; piles of old iron

#### TRUCKS & TRAILERS

- 1953 Chev. 2 ton truck, bed, stock racks and hoist, 2 spd., good
- 1948 3/4 ton Chev. pickup, grain sides, 4 speed
- Three 4 wheel trailers with flatbeds
- Some old car bodies, 1 is 1937 Chevy
- 4 wheel grain trailer with steel sides, Model T axles and springs

#### POSTS, HAND TOOLS AND MISC. ITEMS

- 200 hedge posts; 8 poles up to 30'; 30' windmill tower with Aermotor head; parts for high wheel wagon; 20' truck rims; old tractor wheels; 2 12x38 tractor tires and rims.
- Electric fences; log chains; boomers; bench grinder; electric drill; barb wire; old tires; used tin; railroad jacks; drop cords; hand tools; shop tools; electric motor and the usual load or two of miscellaneous items used on the farm.

Terms — Cash Day Of Sale

**Mrs. Effie C. Emig**

ADMINISTRATRIX OF PAUL E. EMIG ESTATE  
Aucts: Foster Kretz Auction Service,  
Clay Center, Ph. Morganville 926-4422

Clerk: Solomon State  
State Bank

### NEW MACHINES THAT HAVE BEEN AROUND TOO LONG

- Two 1950 Massey Harris 6 row No. 37 loader
- 2 new John Deere 4020 diesels
- 1 new John Deere 4000 diesel
- No. 48 John Deere loader
- 2 M&W "Little Bee" Maggys used a little
- C-11 12 1/2' field cultivator
- 1 John Deere 124D hay baler
- No. 37 John Deere mower

- John Deere 400 grinder mixer
- 2 brand new Papec grinder mixers

#### DUAL LOADERS

A few of the 75's left —  
They're going fast at — \$325 —

#### REAL BARGAINS IN NEW CRUST BUSTERS

Also, Still A Couple Of MILLER DISKS At The Old Prices

#### WE HAVE THESE BRANDS TOO:

Farmhand	Du-Al	Miller Discs	Excel Cabs	Egging Cabs
Coontz Blades	Grain-O-Vator	M&W Products	Landoll Chisels	Irrigation (Valley, S.P.,
Waldon Blades	Sidewinder	Grain Augers	Hesston	Ames, Western Land
Big Ox	Lilliston	GB Loaders	Bearcat	Roller Pumps, Berkley
Henry Products	Crust-Buster	Papec	Heniker Cabs	Pump, McDowell Tow
				Lines, Gated Pipe)

## Farmers Union Hdwe & Implement

EVERETT HOOBLER, manager  
Phone 437-2913  
ST. MARYS, KANSAS



## Speculation Shows Beef Prices Lower, Pork Prices Up

Two witnesses told a House Agriculture subcommittee Tuesday that beef prices probably will be down until sometime this summer. Clarence G. Adamy, president of

the National Association of Food Chains, said that the beef supply situation then would put upward pressure on prices but that competitive pressures in retailing would help offset this.

Herrell DeGraff, president of the American Meat Institute, said that "prospective cattle marketings over the next few months have led meat industry analysts to believe that relatively stable beef prices are in prospect at least until mid-summer

26

Grass & Grain

April 18, 1972

of this year."

He said hog prices and wholesale pork prices probably will increase somewhat in the weeks ahead.

Adamy said that the current and recent price conditions in meat are not really the result of inflation or profiteering by retailers but merely the result of supply and demand relationships for certain specific products.

But Rep. Neal Smith, D-Iowa, said his investigations have showed that the chain stores are pricing according to what their customers will pay.

Spokesmen for cattle producers said they had no apologies for beef prices.

William C. Donnell, president of the Texas and Southwestern Cattle Raisers Association, said that "by any standards, our profits today are modest and far below par for the rest of the U.S. economy."

John Trotman, president of the American National Cattlemen's Association, said that recent price decreases at the retail meat counters were overdue because live and wholesale prices started a decline in mid-February.

"Had there been a faster reaction by retailers instead of their maintenance of wide margins, we are confident that consumers generally would not have so vehemently complained about retail meat prices," Trotman said.

## Tractors

1967 JD 2510D, syn., WF, 3 pt., 2V	\$3550
1967 JD 3020D, syn., WF, 3 pt., 1V	\$4850
1964 JD 4020D, PS, ROM, 3 pt., 1V	\$5300
1962 JD 3010G, syn., ROM, 3 pt., 1V	\$2600
1962 IHC 460D, tricycle, FH, TA	\$1850
1958 AC WD45G, WF & 3x14 plow, cyl.	\$1095

## Combines

1962 JD 95, 16'	1954 IHC 141, 14', cab
JD 335 corn head, 3 30", 55 mtgs.	

## USED EQUIPMENT

3 JD BW 13'10" tandems	\$600 to \$675
JD BW 15'2" tandem, hard surface	\$750
JD BW 20'6" tandem	\$1300
JD 4 row lister, rotary, rubber press, 3 pt.	\$650
JD 4 row lister, reg., rubber press, 3 pt.	\$375
IHC 4 row lister, rotary, rubber press, FH, fert.	\$675
IHC 4 row, rotary, rubber press, FH	\$650
IHC 4 row, rotary, rubber press, pull	\$650
JD 5x16 F135H plow, hard shares, cover boards, 20" ripple coulters, gauge wheel, new	\$1175
2 JD 4 row listed crop cultivators, new style	\$625 & \$700
2 IHC 4 row listed crop cultivators, 470-70	\$625 & \$700
JD 694A planter, DD, AFB, opener and runner & furrowers, dry fert., DD, AFB, large insecticide & mulchers	\$1050
JD 494A planter, DD, AFB, opener, dry fert., DD AFB, insecticide & mulchers. Used on 200 acres	\$875
6 JD No. 71 flex planter units, DD, rubber press, cover knives	\$690
8 AC No. 51 planter units, DD, R press	\$800
JD AT40 frt. mtd. cult., 6 30", cyl. operated, 2 yrs. old, 4020 mtgs.	\$850
JD AT 630 front mounted cultivator, 6 30", front rockshaft & R Rig, 4020 mtg.	\$750
JD AT40 front mtd. cultivator, 4 40", R Rockshaft operated, 3020 mtg.	\$400

## DEALERS FOR

Mayrath Augers  
Lilliston Cultivators

American Products  
Orthmann Products



**SCHLEIF IMPLEMENT CO.**

SALES & SERVICE

402-768-6077 Hebron, Nebr.



**Saturday, April 22**

Starts 1 p.m.

We will sell at public auction the following household goods and antiques located in Cuba, Kansas.

## MISCELLANEOUS

- 1 dining room suite consisting of table, buffet, five straight chairs and one arm chair and china cabinet. Very nice
- 1 Oak rocker
- 1 Glass top coffee table
- Sears automatic washer
- Magic Chef electric stove nearly new
- 1 Maple bedroom suite with chest of drawers complete with springs and mattress, very nice
- 1 Set of dishes
- 1 Kenmore four hole electric stove
- 2 Radios
- 1 Bookcase
- 1 Library table
- 1 Card table
- 1 Dresser
- 1 Ironing board
- Lace tablecloth
- Bed spread
- 1 Step stool
- 1 Radiant heater
- 1-1 gal. Sears ice cream freezer, like new
- 1 - 50 cup coffee percolator
- 1 Circulating fan electric
- 1 Charcoal grill
- 1 Electric grill
- 1 Hand vacuum sweeper
- 1 Good galvanized tub on legs
- 2 Large galvanized tubs
- 1 Large enamel tub
- 1 Cedar wood planter
- Clothes hamper
- 1 Electric roaster
- 1 Metal shelf
- Two hole gas stove on legs
- 1 Card table
- 1 Sears lawn mower, good

- 1 Porch swing
- Lawn furniture
- 1 Good screen door
- Desk lamp
- Spice rack
- Adjustable dress form
- Pots and pans
- Box of throw rugs
- 2 Electric motors
- 1 grass and fertilizer spreader
- Roll of roofing
- 3, 6 by 6, 8 ft. timbers
- 100 ft. of plastic hose, good
- 1 Jack pipe
- 1 Pipe wrench
- Lots of fruit jars
- Box of assorted paint
- Lots of jigsaw puzzles
- Saw horses
- Lot of dust mops
- 1 Antenna
- 1 Sleep ladder
- 1 - 16 ft. ladder
- Lot of jars of nails, bolts and etc.
- Flower pots
- 1 Hand sprayer
- 1 Bottle sprayer
- Spades, saws and etc.

## ANTIQUES

- 1 Oak rocker
- Antique bread box, metal
- Floor lamp
- Canes
- Quilting frames
- 1 Metal lunch pail
- Antique comode
- Cupboard
- Some dishes
- Lots of old records
- Many small articles

Many Other Articles Too Numerous To Mention

TERMS: Cash

Not Responsible In Case Of Accidents

**Mr. & Mrs. Allen Kennedy**

Aucts: Melvin Gieber, Haddam, 376-2545  
& Brian Hammond, Agenda, 732-6525

Clerk: First National Bank, Belleville, Ks.



I have quit farming and will devote my full time with the Choitz Bros. Implement, so will sell at the farm located 1 1/2 miles north of I-70 and Lincoln, Kansas interchange or 12 miles south of Lincoln, Ks, on Highway 14.

**Friday, April 28**

Starts 11 a.m.

- 1950 Ford truck, 2 speed, with hoist & stockrack
- 1947 Ford 3/4 ton truck
- 1951 IHC combine, 127, 14'
- 1958 Case tractor, 800 Case-A-Matic live PTO with wide front, diesel
- IHC H tractor with loader, 3 pt. hitch, live hyd., fork & dozer blade, good rubber
- Case 3x14 plow
- Oliver 2x16 Radex plow
- Combine bin on trailer
- JD 12' springtooth
- 8' Dempster chisel with sweeps
- 16' hay trailer
- 1968 Case PTO 230 baler
- 1967 Kelly Ryan side rake
- Tractor weather break; tarps
- 10x16 & 8x10; 300 gal. cattle & hog water tank; 500 gal. propane tank; 1/2" plastic pipe; 30' hammer mill belt; platform scale.

Many other articles too numerous to mention including misc. & household goods and a Monark organ.

Terms — Cash

MR. & MRS.

**Emil Choitz Jr.**

Aucts. Ray Gerbitz, Ellsworth, 913-472-3491, and Melvin Temple, Lyons, 316-257-2975.



with Union National

AND RECEIVE YOUR

**Silver Dollar MARIGOLD**

(Nearly white)

**SEEDS FREE**

**During BANK WEEK**

April 16-23

**STOP BY & GET YOURS**

No Deposit Required — They're Free



**UNION NATIONAL BANK & TRUST CO.**

All Accounts Insured By The F.D.I.C.

MANHATTAN, KANSAS



**Monday, April 24**

Starts 12:30 Noon

As we are dissolving partnership, we will sell at public auction the following described property located 1 mile north and 3/4 east of Courtland, Ks. or 5/4 west of Scandia on 36 Hwy.

## MACHINERY

- 1968 JD 95 combine with cab
- 1968 JD 435W 2 row corn head
- 1959 JD 95 combine with cab
- 1964 JD 4020 diesel tractor with power shift, wts. and duals
- 1963 JD 3010 diesel tractor with wts. & new tires
- 1959 MF 85 gas tractor with wts.
- 1965 JD 6x16 semi-mtd. plow
- MF 4x16 plow, 3 pt.
- 1969 JD 19 1/2' tandem wing disk
- 1969 MF 7' 3 pt. mower
- 1967 JD 640 side delivery rake
- 1960 JD 14T baler
- 1968 Servis 160 4 row stalk shredder

- 1960 JD rotary hoe, 4 section
- Dempster 4 row lister with rotary moldboard and 3 pt.
- 1967 DuAl front end loader with mtgs. for 3010 & 85
- 1964 Mordge 24' springtooth, large wheels
- Dempster 5 row hiller
- JD 16x8 drill with fert.
- JD forage chopper, flail type
- Colbey 4 wheel trailer with silage sides
- Five 4 wheel trailers with flatbeds
- Other good pieces of machinery and rack load of small articles

Terms — Cash

**Norman & Dale Erickson**

Clerk — First National Bank, Belleville  
Rollie Lagasse 243-2215, Concordia

Larry Lagasse 732-6425, Agenda



**Wednesday, April 19**

Starts 1 p.m.

We will sell at public auction at the place 1/2 mile south of Beatrice, Nebr. on Hwy. 77 to Mulberry Street Corner and 1/2 mile west.

## Farm Machinery

- John Deere No. 494 Planter
- John Deere No. 5 Mower
- 4-Row, 3-Point, Rear Mount Cultivator
- John Deere 3-14, 3-Point Plow
- John Deere Van Brunt Drill, 16-7, with Press Wheels, on rubber
- John Deere No. 896 Side Delivery Rake
- Continental 3-Point Post Hole Digger
- Ford 6-ft., 3-Point Blade
- John Deere 4-Section, Rotary Hoe
- 3-Point Hitch for Rotary Hoe
- Ford 3-Point, 12-ft. Springtooth
- John Deere 3-Section Drag Harrow
- Horn Loader
- John Deere PTO Manure Spreader, on rubber
- 12-ft. 5" Grain Auger
- Old Hayrack
- Old Gehl Stationary Chopper
- Old Massey-Harris Self-propelled Cornpicker
- Old 40-ft. Elevator

## Tractors

- 1964 Ford Model 5000 Major Diesel Tractor, with Power Steering, Differential Lock, Wide Front & Near New Tires
- 1958 John Deere Model 520 Tractor, with Power Steering & 3-Point

## Truck & Trailer

- 1950 Studebaker 1 1/2-Ton Truck with Hoist & Badger Fold-down Box
- 6 1/2-Ton, 4-Wheel Trailer, with Dultmeier 100-bushel Box & Hoist

## Antiques

- Kitchen Cabinet
- Wood Range
- Coal Heater
- Walking Plow
- Wagon Spring Seat
- Cast Iron Kettle
- Other Items Not Mentioned

TERMS: Cash.

## Miscellaneous

**Mr. & Mrs. E. R. (Skip) Westphal**

103 Mulberry, Phone 402-228-1070, Beatrice, Nebr.  
Clerk — Beatrice National Bank  
Schultis & Son & Wolken, Auctioneers  
Livestock, Real Estate & General Farm Sales  
1109 K Street, Fairbury, Nebr. — Phone 729-2435  
Wayne Schultis, Diller, Nebraska — Phone 793-5533  
Duane Wolken, Diller, Nebr. — Phone 793-5393



# Natural Growers' Plan Own Cannery

ULYSSES — Upcoming construction of a cannery in Ulysses is a dream coming true for farmers of this area.

Behind the \$200,000 installation is a group of farmers who have formed Western Natural Growers, Inc. They expect the plant to be completed by Sept. 1 to handle their first crop of organically grown vegetables.

President of the new corporation is Charles Basham, who was district extension horticulturist for the area in 1964-65. Basham now is teaching horticulture at Colorado State University, Fort Collins.

The Grant County Development Corporation is furnishing a site for the cannery at the west edge of Ulysses. Construction is expected to begin after final financing is worked out.

Other corporation organizers are Dale Williams, vice-president; John Boylan, secretary-treasurer; C. E. Battin, and Lyle Morris, all of Ulysses, and Carl Thurow, Andy Miller, and Gordon Bane, of Hugoton.

Farmers of Grant, Stevens, Stanton, and Haskell counties all have tried various vegetable crops for many years. They have tried cucumbers, tomatoes, lettuce, onions, potatoes and cantaloupes. Marketing problems of one kind and another stifled progress.

They needed a cannery and a marketing system. Now they have plans for both. The organic food market throughout the United States is under-supplied, they said, and they hope to furnish some of the food demanded.

Basham said only land that is free of pesticides will be used for production after soil samples have been examined.

Produce will be tested by commercial laboratories to ascertain that it is chemical-free before it is canned, he said.

Prices for the organically-grown produce probably will range from 15 to 50 percent higher than chemically-grown vegetables, he believes.

This year's crop will include tomatoes, snap beans, cucumbers, cabbage, red table beets and spinach greens. Tomatoes will be planted within the next few weeks. Other crops will be planted in July.

The cannery will have 12,000 square feet of space and will employ about 20 persons, Basham said. Most of the crops will require extra farm labor, but planting and harvest times will be spaced so that a uniform number of employees can be kept busy.

Most of the farmer-growers will be planting 10 to 15 acres of crops the first year, or a total of about 100 acres, Basham said. Plans are to increase that amount by 75 acres the second year and total about 300 acres by the third year.

The general feeling of the organizers is that the demand for organic foods has given farmers in southwestern Kansas an opportunity to put their vegetable-growing experience to work. Although the venture is likely to have a high risk

factor since no pesticides can be used, "at least it will be farmers doing something for themselves," Boylan said.

In addition to the on-farm experience of the area, the group will be using research experience from Basham's stay there in the mid-1960's, as well as his successor, Milam Jones, who continues as horticulturalist for the district.

Vegetable growing experience at Kansas State University's Garden City Experiment Station also is available to the organic growers.

Basham said he has been in communication with the National Farmers Organization's organic growers group, and expects to meet later with Vincent Spader, Corning, Iowa, who guides that section of NFO.

Plans call for the cannery products to be marketed through wholesalers who deal with retail organic food stores.

Grass & Grain

27

April 18, 1972

## MANHATTAN PONY PULLING CONTEST MAY 7

The third annual Manhattan Pony Pulling Playday has been scheduled May 7 with weigh in at 10 a.m. and the contest beginning at 1:30 p.m. It will be held in the City Park at 14th and Poyntz Ave.



Saturday, April 22

Starts 10 a.m. — Lunch Served  
Due to the death of Mr. Hecker, we are selling the implement business 1 mile west of Salina, Kansas on Hwy. 40.

### Shop & Parts & Office Equipment

#### TRUCK — MACHINERY

1963 Ford 1 ton truck with winch & underbody hoist, good  
Ford 9N tractor  
Miller dual wheel implement

trailer with winch  
MF 3x16 3 pt. plow; MF 3x14 3 pt. plow; Ford 3x14 3 pt. plow; IHC 2x16 3 pt. plow  
Ford 2x16 3 pt. plow; Ford 2 way plow

And many other farm tools & implements

For full listings see Grass & Grain April 11.

Terms — Cash

Kansas 3 percent Sales Tax Will Be Charged

Hecker Implement Co., Owner

Auctioneers: Roger A. Johnson & Son

Clerk: John W. Helene

YINGLING CHEVROLET, WICHITA



Thursday, May 4

Starts 9:00 a.m.

Will start selling at 302 S. Emporia. When sold out there will move to 302 S. Topeka WICHITA, KANSAS

Desks — Chairs — Adding Machines — Shop Equipment — \$24,000 worth of parts bins, fixtures, paint booths, new paint & tools. MODEL 104SN946 BEAR FRAME STRAIGHTENING MACHINE WITH ATTACHMENTS — Bought new in 1969, \$12,000.

Auction By:

"RIP'S AUCTION SERVICE"

Write or Call for Sale Bill

316-435-6729

Merle Van Winkle

Argonia, Kansas

## SALE EVERY TUESDAY & WEDNESDAY AT HERINGTON

### Herington Livestock Auction Co., Inc.

STRICTLY FRESH COUNTRY CONSIGNED CATTLE

Excellent Truck & Rail Facilities



#### EARLY CONSIGNMENTS

For Tuesday, April 18—We should have 250 head of cattle and a good run of fat hogs and shoats.

For Wednesday, April 19—Figure on 1400 head of stocker and feeder cattle, plus these two early consigned sets of cows & calves:

24 Hereford cows and calves.  
20 mixed cows, some have calves by side.

Here's a few of the sales made Tues., April 11, 1972

Val Tajchman, 1 wf hfr 505 @ 35.80  
Max Ratz, 5 wf cows/clvs @ 300.00 hd.  
Eldon Henke, 1 blk clf @ 37.50 hd.  
R.E. Hailey, 1 red hfr 445 @ 32.75  
R.E. Hailey, 1 red cow 1035 @ 22.70  
Art Albrecht, 1 wf cow 965 @ 22.10  
Edwin Albrecht, 1 wf cow 1015 @ 21.00  
Bryce Bettles, 1 bwf hfr 905 @ 26.90  
Bryce Bettles, 1 wf clf @ 103.00 hd.  
Bryce Bettles, 1 wf clf @ 110.00 hd.  
Nelson, Inc., 1 holst cow 1335 @ 24.50  
Al Meyer, 1 wf cow 1005 @ 22.00  
Al Meyer, 1 blk cow 1055 @ 23.10  
Alton Matz, 1 bwf hfr 905 @ 26.90  
Reynold Schlessner, 1 wf hfr 780 @ 22.25  
Cecil Atkinson, 1 holst cow 1565 @ 23.50  
Bob Kristek, 1 wf str 390 @ 40.00  
Bob Kristek, 1 wf cow 1015 @ 21.00  
Manuel Riffel, 1 wf cow 920 @ 22.25  
Craig & Roger Albrecht, 1 wf hfr clf @ 107.00 hd.  
Don Montgomery, 54 blk cows/4 calves @ 315.00 hd.  
Don Montgomery, 7 mix hfrs 871 @ 29.10  
Reuben Rempel, 2 char str 422 @ 42.50  
Reuben Rempel, 3 blk hfrs 368 @ 35.00  
Earl Wolf, 1 blk hfr 920 @ 23.40  
Earl Wolf, 1 blk cow 840 @ 24.30  
Raymond Kandt, 1 wf clf @ 50.00 hd.  
Robert Backhus, 1 wf clf @ 87.00 hd.  
Craig Reyer, 1 holst str 670 @ 32.25  
Craig Reyer, 1 blu rn hfr 520 @ 36.50  
Jr. Hanschu, 1 wf cow 850 @ 22.70  
Irvin A. Teetzen, 2 bwf hfrs 977 @ 28.60  
Joe Dvorak, 1 swiss cow 1165 @ 23.50  
Joe Dvorak, 1 holst cow 1335 @ 22.70  
J. Jost, 6 char bulls 625 @ 33.90  
J. Jost, 10 blk str 371 @ 42.75  
Clifford Font, 6 wf str 412 @ 44.80  
Leroy King, 11 wf bulls 513 @ 40.70  
Leroy King, 5 blk str 651 @ 38.30  
John Hayen, 1 hog 200 @ 23.10  
Joe Tajchman, 1 hog 280 @ 21.60  
Jerry Nelson, 22 pigs @ 27.25 hd.  
Bob Fiest, 30 pigs @ 22.75 hd.  
Dody Garrard, 22 pigs @ 22.50 hd.  
Menno Buller, 16 pigs @ 21.50 hd.  
Robert Backhus, 3 shoats 126 @ 22.25  
Edward Bachura, 4 pigs @ 20.25 hd.  
Monty Carl, 16 hogs 220 @ 23.40  
Don Cunningham, 2 hogs 352 @ 20.35  
Ephra Riffel, 12 hogs 247 @ 22.60  
Clarence Sigle, 2 boars 315 @ 15.75  
Elvin Scheufler, 1 sow 525 @ 19.75  
Vernon Rohloff, 7 hogs 217 @ 23.30  
Raleigh Sill, 4 hogs 235 @ 23.20  
Bob & Levi Kickhafer, 8 hogs 93 @ 23.35  
Larry Lauderman, 14 hogs 229 @ 23.05  
Bob Rohloff, 10 hogs 231 @ 23.15  
E.J. Sigler, 7 hogs 225 @ 23.30  
Jim Gatewood, 3 hogs 260 @ 22.45  
Charles Heiser, 13 hogs 229 @ 23.20  
Peterson Bros., 17 hogs 216 @ 23.15  
Orville Kickhafer, 3 sows 410 @ 20.25  
Gary Atkinson, 34 hogs 217 @ 23.40

Donald Schmidt, 8 hogs 213 @ 23.00  
Lester Payne, 1 boar 295 @ 16.00  
Lloyd Suffield, 2 hogs 247 @ 22.30  
Lloyd Suffield, 1 boar 735 @ 18.60  
Dale Herpich, 1 boar 255 @ 19.00  
Dale Herpich, 7 hogs 157 @ 26.25  
Bryce Bettles, 1 hog 235 @ 22.80  
A.C. & Kenny Gautenbein, 32 hogs 208 @ 23.40  
Kenneth Schlessner, 19 hogs 228 @ 23.20  
Mary & Kenny Holub, 8 hogs 228 @ 23.25  
Ron Schlessner, 1 sow 325 @ 20.10  
Ron Schlessner, 1 boar 580 @ 18.80  
Dale North, 5 sows 375 @ 20.60  
Clarence Bryant, 11 hogs 209 @ 23.00  
Danny Rudolph, 3 hogs 240 @ 23.05  
Melvin Olsen, 12 mix hogs 243 @ 22.70  
Robert Hensley, 6 sows 354 @ 20.85  
Cy Goertz, 11 hogs 245 @ 22.65  
Verland & Eldon Wuthnow, 2 sows 407 @ 20.00  
Cecil Wendt, 10 hogs 259 @ 22.10  
Ray Krause, 7 hogs 221 @ 23.30  
Don McMahon, 9 hogs 231 @ 23.00  
Eldred Brockmeier, 7 hogs 228 @ 23.20  
Bob, Frank, & Leonard Bina, 11 hogs 209 @ 23.35  
David Brunner, 4 hogs 180 @ 23.20  
Dwight Long, 6 hogs 260 @ 22.45  
Jim Collier, 24 hogs 239 @ 23.50  
Gary Steiner, 2 hogs 235 @ 23.25  
Alfred Yakle, 2 sows 342 @ 20.70  
Alfred Yakle, 1 boar 120 @ 23.25  
Ora Bullock, 7 hogs 240 @ 23.00  
Ed Spohn, 1 hogs 230 @ 22.90  
Fred Tajchman, 6 hogs 251 @ 22.50  
Lawrence Veerhusen, 5 hogs 235 @ 23.10

Here's a few sales made Wed., April 12, 1972:

Henry Krause, 1 bwf str 340 @ 44.75  
Jerry Davis, 4 holst clvs @ 88.00 hd.  
Roman Kristek, 3 wf hfrs 447 @ 38.25  
Mason Lee, 1 blk clf 200 @ 49.50  
James Baier, 1 rn hfr 570 @ 30.50  
Nancy Olson, 1 swiss cow 1065 @ 24.10  
Harry Heiser, 1 blk str 1170 @ 31.70  
Harry Heiser, 2 holst str 2015 @ 30.20  
Ronald Baxter, 3 bwf str 520 @ 43.50  
Ronald Baxter, 1 bwf hfr 400 @ 40.25  
Lawrence Winkley, 4 wf bulls 538 @ 38.70  
John Olson, 1 wf str 435 @ 44.70  
John Olson, 3 bwf hfrs 413 @ 36.70  
Bertha Schumer, 1 wf str 490 @ 39.50  
Robert Sellers, 2 wf hfrs 375 @ 39.50  
Lucy Schumer, 1 wf str 550 @ 42.00  
Clarence Winter, 1 wf bull 300 @ 43.75  
Mary Kandt, 1 blk cows/clf @ 242.50 hd.  
Bob Kristek, 1 wf hfr 340 @ 39.75  
Bob Burke, 3 blk str 615 @ 37.00  
Bob Burke, 1 blk bull 580 @ 36.70  
Don Guthles, 10 mix hfrs 566 @ 35.50  
Don Guthles, 27 mix hfrs 680 @ 35.30  
Leroy Kurtenbach, 1 wf str 245 @ 50.50  
Leroy Kurtenbach, 1 wf str 275 @ 49.25  
Vladimir Urbanek, 5 wf hfrs 483 @ 37.40  
Leo Kristek, 1 bwf cow 900 @ 22.60

Loren Peck, 1 wf hfr 460 @ 32.70  
Garrett Bros., 1 blk bull 1210 @ 27.00  
Paul Kolman, 6 blk str 427 @ 42.75  
Paul Kolman, 3 char str 470 @ 44.00  
Paul Kolman, 17 char hfrs 505 @ 38.50  
Andrew Clark, 9 mix hfrs 1183 @ 30.90  
Albert Meyers, 38 mix hfrs 553 @ 35.10  
John Feeney, 1 holst str 905 @ 31.10  
John Feeney, 3 blk str 525 @ 36.00  
Clarence Kohls, 3 wf str 498 @ 44.00  
Albert E. Forsberg, 1 bwf bull 775 @ 31.50  
Martin Beltz, 1 swiss str 1085 @ 30.10  
Martin Beltz, 1 wf str 930 @ 33.20  
Dale Ade, 1 red bull 1505 @ 26.90  
Lloyd Pagenkopf, 7 wf str 470 @ 45.20  
Lloyd Pagenkopf, 3 bwf str 440 @ 45.20  
Don Perkins, 3 char hfrs 673 @ 34.10  
Don Perkins, 10 blk hfrs 527 @ 34.70  
Don Perkins, 4 wf str 595 @ 38.80  
Don Perkins, 4 wf bulls 482 @ 38.60  
Clifford Fast, 3 wf str 781 @ 35.50  
Clifford Fast, 5 wf str 556 @ 40.90  
Clifford Fast, 15 blk str 560 @ 37.85  
Ronnie Klatz, 13 mix str 506 @ 37.60  
Ronnie Klatz, 10 blk str 646 @ 36.20  
Ira Popp, 8 wf cows/clvs @ 362.50 hd.  
Ira Popp, 5 wf cows/clvs @ 320.00 hd.  
Carvin Fritz, 1 wf clf @ 81.00 hd.  
Carvin Fritz, 1 wf hfr @ 107.50 hd.  
Harold Goodwin, 9 blk cows/clvs @ 330.00 pr.  
Harold Goodwin, 8 blk cows cows @ 295.00 hd.  
Harold Goodwin, 1 blk bull 1535 @ 30.20  
Paul Hanschu, 2 blk cows/clvs @ 295.00 pr.  
Dr. Elliott, 1 blk str 825 @ 34.00  
Paul Hanschu, 1 blk hfr 310 @ 33.75  
Sylvester P. Riffel, 2 wf cows 1090 @ 22.90  
Robert Atkinson, 1 wf hfr 280 @ 40.50  
Harold Friedli, 1 wf hfr 610 @ 30.25  
Paul Robinson, 2 holst cows 1450 @ 23.30  
Lee Haun, 9 wf hfrs 416 @ 39.30  
Lee Haun, 1 bwf bull 405 @ 43.25  
Lee Haun, 1 bwf hfr 360 @ 40.50  
Lee Haun, 1 blu rn hfr 405 @ 39.00  
Vinduska Bros., 1 wf cow 1210 @ 22.10  
Vinduska Bros., 1 holst cow 1450 @ 23.20  
A.H. Teetzen, 1 bwf str 395 @ 43.25  
A.H. Teetzen, 1 blk hfr 385 @ 36.50  
Ronnie Carlson, 1 wf str 675 @ 36.40  
Oscar Liston, 35 mix str 789 @ 36.95  
Oscar Liston, 9 blk str 588 @ 38.75  
Oscar Liston, 28 bwf hfrs 649 @ 34.40  
T.H. Schlessner, 2 wf cows 915 @ 21.80  
William Blumenkamp & J. Herpich, 3 bwf str 733 @ 36.75  
William Blumenkamp & J. Herpich, 2 bwf str 733 @ 36.00  
Bob Martin, 8 wf hfrs 853 @ 31.10  
Hope Feeding, 15 wf hfrs 702 @ 34.80  
Hope Feeding, 12 blk hfrs 713 @ 34.10  
Bob Goracke, 96 mix hfrs 725 @ 34.85

Barn Phone: 913/258-2205

#### MARKET REPORTS:

Radio Station WIBW, Topeka, Monday 12:15 p.m.; Tuesday, 7 a.m.  
Radio Station KJCK, Junction City, Monday thru Saturday, 8:30 a.m.

## ANTIQUE



Saturday, April 22

Starts 1:00 p.m.

302 N. Rothsay

MINNEAPOLIS, KANSAS

### Antiques & Furniture

Large rocking chair over 100 years old  
Platform spring rocker  
Sewing machine  
Walnut chest and mirrors  
Secretarial desk  
Antique vases; china; pressed glass; carnival glass; pitchers and glass sets (old); kerosene lamps; lots of other antiques and furniture too numerous to mention.

Herman Rarig

Auctioneer Melvin Zuker

H. Irvin Christiansen

Phone 316/732-3185

Fieldman C. C. Wendt

Phone 316/732-3185

Edward B. Tolle

Phone 1613 Roxbury

Lee W. Remy

Phone 913/983-4473

Joe Clemence

Phone 913/479-5922

Fieldman Ted Haefner

Phone 316/924-5446



# Implement Assembly Lines On 'Go'

The nation's farm equipment makers are stepping up production sharply to keep pace with rising retail sales to farmers.

Deere & Co. said it has raised its production schedules 25 percent above last year's output, up from a 15 percent gain over the year before in February.

International Harvester Co. said its domestic production was 33 percent above a year-ago output.

Massey Ferguson Inc., the U.S. arm of the Toronto-based Massey-Ferguson Ltd., said its tractor and combine production was up about 30 percent and that output of other implements had risen "substantially."

J. I. Case Co., a unit of Tenneco Inc., said it was "keeping pace with the industry."

Allis-Chalmers Corp. said it was "stepping up the manufacture of selected products where dealer inventories are inadequate to supply the strong retail demand." Richard

T. Lindgren, head of the company's agriculture equipment group, said the sales of the company's retail dealers were up 17 percent from a year ago.

Deere said its production boosts "reflect a continuation of the strong demand that started in the last half of fiscal 1971." If its production schedules and sales forecasts are realized in fiscal 1972, ending Oct. 31, Deere said, its total sales will increase to more than \$1.4 billion from \$1.2 billion in fiscal 1971.

David C. Haney, head of the Harvester's domestic farm equipment operation, said he sees "no diminishing of retail sales activity for the remainder of the year. Our sales are strong across our product line, but especially good in tractors, combines, cotton pickers and planters."

Jacob Jaeger, director of the Massey-Ferguson's North American manufacturing operations, said: "The increased demand doesn't

28

Grass & Grain

April 18, 1972

surprise me, but I don't think I or some others in the industry were expecting the boom to be so strong." He said that farm equipment sales had been flat the past two years, "indicating that sooner or later a lot of pent-up demand would hit the market."

Mr. Jaeger said farmers have "more cash in their pockets" because of higher income from livestock and maintained income from crops. Deere has predicted that cash receipts from farm marketings and government payments would exceed \$56 billion this year, about 4 percent more than last year.

Moreover, as a J. I. Case spokesman said, the 7 percent investment tax credit may have been enough added incentive to loosen farmers' purse strings.

The farm equipment industry has been winding down its production for the past three years as demand slackened and inventories began accumulating. Poor farm-equipment demand was a factor contributing to earnings decreases for Harvester the past two years and for Deere in fiscal 1970.

Last year, Deere said, its production was below both wholesale and retail sales, resulting in a reduction of inventories. This year, the company said, plans call for scheduling production at about the same rate as retail sales.

## Open House

April 21 and 22

See Us At Our New Location

439 SOUTH PRAIRIE

EMPORIA, KANSAS

Register For Free Prizes

Free Refreshments

YOUR

OLIVER - MINNEAPOLIS - MOLINE  
FARM EQUIPMENT DEALER

Bolens

Garden Tractors & Mowers

G.T. Grain Augers

Noble Springtooth Harrows

Acco Seed Fox Forage Harvesters

ARNDT OLIVER SALES

439 South Prairie

Phone 316-342-5262 Emporia, Ks.



Friday, April 21

Starts 12:30 Noon

9th & Dorsey Streets in North Beatrice, Nebr., or 3 blocks east of M-K Ford Tractor Company on Highway 77.

## MACHINERY

Moline 4 x 14 Plow, pull type  
Ford 4 x 14 Plow  
Allis 3 x 14 Plow  
Ford 4 x 14 Semimounted Plow  
Case 3 x 16 Plow  
John Deere 12' Springtooth  
John Deere 16' Springtooth  
Ford 12' Springtooth, mounted  
John Deere 12' Springtooth, on wheels  
Ford 2 Row Front Mounted Cultivator  
Dearborn 2 Row Lister  
Kewanee 13-7 Disc  
Dearborn 12' Straight 3-Pt. Disc  
Dempster 4 Row Lister  
John Deere 4 Row Planter  
Ford 2 Row Lister, new  
John Deere 2 Row Planter  
Ford 2 Row Cultivator  
2 Ford Rigid Shank Cultivators  
I.H.C. Loader  
I.H.C. 4 Row Rotary Lister  
Ford 2 Row Cornpicker  
2 Ford 1 Row Cornpickers  
Ford 2 Row Cornpicker (new, for parts)  
Fox Chopper  
New Holland Chopper  
Owatonna 92 Swather  
Caswell Tilt Bed  
2 Ford Forage Wagons  
6' Ford Blade  
Ford Rear Blade and Hitch  
For Lawn and Garden Tractor  
Stallion Riding Mower  
4 Straight Moldboard Ditchers

## TRACTORS

1969 Ford 8000, Diesel  
1954 Jubilee, gas  
1961 Ford 961, Diesel  
1961 Ford 881, Diesel  
1954 John Deere "70", Diesel  
1948 Ford 8N, Gas  
1958 Ford Dextra, Diesel  
1962 Ford Major, Diesel

## COMBINES

1961 Ford 611, Ford 10' grainhead,  
2 row cornhead  
Allis "60"  
1958 Massey "92", cab, P.S.  
1958 Massey "92"

## MISCELLANEOUS

2 10-28-11-24-11-26-12-4-24 Tractor Chains  
2 Comfort Covers for XT190 Allis,  
(new-boxed)  
911 Ford Tandem Hitch  
Several Pairs of 15" Gauge Wheels  
Ford Herb. Incorporators  
7" Spreaders  
Several Hydraulic Cylinders with Hoses  
Half Tracs  
Other items to be traded for.

Terms - Cash

All Items Subject To Prior Sale

M-K Ford Tractor Co., Inc.

Auctioneers - Jr. Thimm, Beatrice,  
and Delmar Gurgens, Wymore, Nebr.

Clerk: Beatrice National  
Bank & Trust Co.

## BEATRICE

77

## LIVESTOCK SALES

2 miles north of Beatrice, Nebr.

Monday

CATTLE 11:30 a.m.

Wednesday

HOGS 11:00 a.m.

Feeder pigs, Male Hogs  
& bred gilts sell 2:30 p.m.

BARN PHONE 402-223-3571

## CATTLE

We had an extra large run of cattle last week. Baby calves \$25.00 to \$75.00 with 3 WF bulls at \$129.00, 4 WF hfrs at \$106.00. Canner & cutter cows, 19.00 to 22.00 with commercial & utility cows 22.00 to 25.25, 4 cows with clvs at \$303.00. Bulls 25.50 to 30.90. Some sales include:

104 WF str weight 607 at 36.80  
19 Hol str weight 1391 at 31.45  
15 WF str wt 500 at 39.80  
11 BWF str weight 508 at 40.50  
10 Mix hfrs weight 476 at 37.80  
11 WF hfrs weight 497 at 38.05  
20 BWF hfrs wt 575 at 36.60  
18 Mix hfrs weight 703 at 32.60  
16 BWF hfrs weight 571 at 36.50  
1 WF cow weight 970 at 25.25  
1 Sw cow weight 1120 at 25.20  
1 Rn cow weight 1130 at 24.80  
3 Hol cows weight 1245 at 24.60  
5 WF cows weight 1002 at 24.20  
1 Hol cow weight 1210 at 24.40  
1 Hol bull weight 2140 at 30.90  
1 Blk bull weight 1445 at 28.30  
1 WF bull weight 1300 at 25.50  
1 Sw bull weight 2240 at 30.40  
1 Blk bull weight 1200 at 28.40

## HOGS

Had a large run of hogs last Wednesday with 200 to 240 lbs. butchers at 22.50 to 23.05; 240 to 260 lbs 21.50 to 22.50; 260 lbs. & over 19.50 to 21.50. Sows 18.50 to 20.50 depending on size & quality. Boars 18.50 to 19.50. 1 Hp boar at \$46.00, 3 Red bred gilts at \$137.50, 1 Wht sow at \$115.00, 3 Wht sows at \$120.20. 2 Mix gilts at \$132.00. Some feeder pig sales were:

66 Mix pigs at \$22.50; 40 Hp pigs at 25.25; 11 Wht pigs at 23.25; 11 Mix pigs at 14.00; 12 Mix pigs at 27.75.  
CLARENCE TEGMEIER  
Burchard - 865-4521  
DELMEYER JURGENS  
Wymore - 645-3493  
JR. THIMM  
Beatrice - 228-0757

## Three Towns Join In Centennial

STERLING — Three Rice County towns, Sterling, Alden, and Raymond that were founded the same year, 1872, after the Santa Fe Railroad built into the area, will hold a Tri-City Centennial observance this spring and summer.

Sterling will have the first Centennial event, a Sterling Saddle Club Horse Show, May 6, followed by a trail ride May 13, and the KWA horse show at Raymond May 21. Raymond's official Centennial

Celebration will be June 3, with a parade at 1:30 p.m. and church services June 4.

Sterling's official observance will be July 1-4, including centennial costume day, pie baking contest, tennis tournament, teen dance, antique displays, bull shippers' reunion, golf tournament, historical tours, demonstrations, centennial queen coronations, and church home-comings.

The Alden celebration will be July 28-29, with a parade on the final day. A parade feature will be the 1st Infantry Division band from Ft. Riley.

IN THE PROBATE COURT OF CLAY COUNTY, KS., In the Matter of the Estate of PEARL SCHAFFER, Deceased. No. 7970 NOTICE OF PUBLIC AUCTION The undersigned, the daughter & executrix of the above named decedent's will and estate, will on:

Wednesday, April 19

At 6:00 o'clock p.m.

At National Guard Armory, Clay Center, Ks., offer for sale and sell at public auction to the highest bidder for cash in hand, the following personal property belonging to said estate, to-wit:

## Household Goods

GE 9' refrigerator, good  
GE 42" electric range, good  
Speed Queen wringer type washing machine  
Maytag wringer type washing machine  
2 tubs and stand; high chair  
Singer electric sewing machine in cabinet and stool  
8 piece dining room suite with 8 leaves  
Book case; sewing cabinet; metal kitchen step stool; 2 piece living room suite; 2 12x12 wool rugs and pads; platform rocker; sewing rocker; end tables; floor and table lamps; hall tree.  
Antique chest with mirror; wall mirrors; 2 piece bedroom suite, complete; 2 metal beds complete.  
Antique wardrobe; antique kitchen cupboard; card table; antique wood kitchen box; paper rack; commode; clothes drying rack.

Baby bed; curtain stretchers; ironing board; smoke stand; small kerosene heater; electric fan; pictures and frames; electric floor polisher.

Dog collection; GE mixer; portable electric mixer; egg washer; 2 baby strollers; steam iron; toys; games; TV trays; electric coffee maker, skillet and toaster; 3 kerosene lamps; apple peeler; pressure cooker.

Fiesta dishes; large coffee pot; food grinder; electric iron; coal bucket; lanterns; old buggy lamps; 3 Model T hubcaps.

Old waffle iron; sad irons; iron china pot; butter molds; fruit jars, some colored and dated; stone jars; antique kitchen bracket lamp; kraut cutter; bedding; linens; silverware; pots, pans, dishes; a few antique and fancy dishes.

Old books, some are German; also many small items of things and stuff.

Terms - Cash Day Of Sale

Charlene Habluetzel, Executrix

Jones & Ryan, Clay Center, Attorneys for Estate

Foster L. Kretz Auction Service, Clay Center, Ph. Morganville 926-4422

Clerk: Peoples National Bank, Clay Center



Saturday, April 22

Starts 10 a.m. - Lunch Served

The following described property of the late Ruby C. Kohlieber will be sold at auction at the Community Building in Herington, Kansas.

## Antiques

Walnut Center Table with 4 pedestal legs & casters  
Penn. High Back Rocker, approx. 100 years old  
Library Table  
4 Oak Rockers  
Heney Piano with bench  
Small Round Table  
Lots of good Cast Iron Pieces  
Oak Dresser  
32 Plate and Cup Display Rack  
Room Divider  
Trunks  
Oak Center Table with Large Eagle Claw Feet  
5-tier Corner What Not Table  
Wicker Flower Stand  
Several other Flower Stands  
Fitted Flipper Stand  
Oval Walnut Drop-leaf Table with casters, good  
Sewing Machine Cabinet  
Other Cabinets with lots of carving and one with lion's head  
Oak Side Board with large mirror  
Hoosier Kitchen Cabinet with flour bin and canister set  
Pine Oval Drop-leaf Table with casters  
Large Oak Hat and Coat Rack  
Large Princess Dresser with good bevel-edge mirror  
Large Hi-Boy Dresser  
Organ Stand, good  
Foot Stool with compartment  
Large Manicure Set  
Corn Ear Nubber  
Large Brass Umbrella Holder  
World War I Foxhole Spade  
Buck Saw, Coal Buckets, Lots of Crocks, Jugs  
Old Kitchen Cabinet with round flour bin  
Lots of old Depression Glass  
5-gal. Glass Jug with cap  
Wine Barrel  
Pie Cupboard  
School Teacher's Bell  
Lots of old Locks, Glass Vase with Handle, China  
Kerosene Lamp with high cast iron stand, good  
Milk Glass Kerosene Lamp  
Other Kerosene Lamps  
Large Flower Vase with collar  
Antique Dishes  
Kerosene Lamp with red glass base  
Violin Whiskey Bottle, collector's item  
Spoon  
Lots of Rose Color Glass  
Green Dishes  
1917 to 1935 Music Sheets  
Lots of Rogers Silverware  
8-pc. set of Rosville & Hull Silver  
5 new Front Covers for horse buggies, good  
Long Hall Table  
Large Oak Table with 4 ladder-back chairs, good  
2 Antique High Chairs

## Household Goods & Miscellaneous

3-speed Window Fan, like new  
Large Platform Rocker, good  
Large Oak Dresser  
Armless Studio Couch, good  
4 Aluminum Lawn Chairs  
1 Lawn Chaise Lounge, aluminum  
2 Open Book Shelves  
Aluminum Picnic Folding Table  
Wooden Bed with Vanity  
2 Wardrobes 30" Folding Bed  
Magazine Racks  
3 Chrome Pole Clothes Racks  
Corner Table Round Oak Table  
Chrome Towel Rack Hamper  
Zenith Table Radio and Stand, good  
Old Hide-away Bed  
Large Chrome Dinette with drop leaf  
5 Dining Room Chairs and other chairs  
Kelvinator combination Refrigerator-Freezer  
Small China Closet  
2-door Metal Utility Cabinet  
Metal Cabinet with doors  
Base Cabinets Gas Heaters  
4-burner Magic Chef Range  
4 Chrome Chairs  
Wood Blonde Bed with good inner-spring mattress and box springs  
Roll-away Bed, 1 size  
New Sewmore Model 806 Sewing Machine  
Compact Sweeper and all attachments, good  
Lots of Good Luggage  
Lots of Hand and Garden Tools  
Maytag Wringing-type Washer, good  
Wash Tubs, Luther Grindstone, Water Hose  
Lots of Cooking Utensils and Dishes  
Lot of Modern and Old Books  
Lot of good Stainless Steelware  
New 3-pc. Carving Set Buffet  
Steak Knives  
1001 Other Items not listed  
Garden Fride 22" Lawn Mower  
M-W Power Lawn Mower  
Wheel Barrow Bird Bath  
New Barbecue with rotisserie  
Oak Cabinet Old Picture Frames  
Garden Push-type Tools  
5 Large Table Legs, Wash Tub Stand  
Large Gas Heater, Small Gas Heater  
Detroit Jewel Range; Kitchen Cabinet  
Fruit Picture; G.E. Refrigerator  
Steel Bed with mattress; Chaise Lounge  
Day Bed, Rockers, Clock Shelf, Trunk  
Combination Wardrobe and Dresser  
3-cushion Divan with matching chair  
MANY OTHER ITEMS! TERMS: CASH

Ruby C. Kohlieber Estate

WILFRED KOHLIEBER, ADMINISTRATOR  
Aucts: Wm. & Carl Schneiders  
Clerk: First National Bank, Herington





## Thursday, April 20

Starts 9:30 a.m. — Lunch Served  
I will sell at public auction the personal property for Chas. C. Arey at his farm located 3 1/4 south of Solomon, Ks., on blacktop road, or 17 east and 1 1/2 north of Salina.

### Farm Machinery

1953 MM Model G tractor, gas, wts., good rubber, runs good  
Oliver 70 tractor on rubber with mounted 2 row cultivator  
2 Oliver 80 tractors, row crop, one is on rubber  
Also a full line of farm implements and tools. Steel bin, parts and many miscellaneous items. Antiques, collectables & household goods.

### TRUCKS, CARS & ANTIQUE CAR

1947 GMC 1/2 ton pickup, running order

1949 Dodge 1/2 ton pickup  
1950 Dodge 1/2 ton pickup  
1961 Ford Ranchero, standard transmission, radio, heater, runs good

Old Nash car chassis

1920 Marmon aluminum body touring car, needs restoring, most all complete

**NOTE** — Antiques & household goods to sell right after lunch. This is a large sale with a lot of good collectable items on it. Please be on time. Sale will last 8 to 9 hours.

Terms — Cash Day Of Sale

For Full Listings See Grass & Grain April 11

## Paul E. Muller

GUARDIAN & CONSERVATOR OF CHAS. C. AREY  
Aucts: Foster Auction Service, Clerk: Farmers National Bank, Abilene  
Clay Center, Ph. Morganville 926-4422  
James Winn, Atty. For Guardian And Conservator

## Land Banks Hit New Level At \$3/4 Billion

WICHITA, KANSAS, April 7, 1972 — "The Federal Land Bank of Wichita has reached a new lending plateau when it surpassed three-quarters of a billion dollars of loans outstanding," said Wm. G. Plested, Jr., president.

Plested said the record loan volume represented by 37,350 farm real estate loans is evidence of the service the Land Bank and Land Bank Associations are providing to farmers and ranchers.

Fifty-three Federal Land Bank Associations make and service Land Bank loans for the Wichita Land Bank in Kansas, Oklahoma, Colorado and New Mexico.

Land Bank officials pointed out that it required 46 years, from 1917 to 1963, to reach the first quarter billion dollars in loans outstanding. The second quarter billion and third quarter billion each required only four and one-half years.

The Land Bank's present unpaid loan balance is more than 10 times its 1950 level and has doubled in the

past six years. New money lending of \$105.1 million the first nine months of the Bank's present fiscal

year has already surpassed any 12 month lending record in the 55 year history of the Bank.



## Saturday, Apr. 29

Starts 1 p.m. — Refreshments  
Located 12 miles west of Topeka on I-70 to Dover-Willard-Rossville Road then 4 1/2 south and 1 1/2 west; or 2 west of Dover on No. 4, then 1 1/2 north.

1954 JD 60 tractor, PS, near new rear rubber, near new paint, excellent condition  
No. 200 JD cultivator  
IHC 13x7 grain drill, low rubber, grass and fertilizer  
MF No. 3 baler  
IHC No. 45 baler  
IHC 2 row curlier, 3 pt.  
IHC flatbed farm wagon on rubber with Midwest hyd. hoist  
24' Case drag harrow  
IHC 2 row mounted lister  
IHC 9'6" tandem disk  
17 hole Van Brunt grain drill with fertilizer, grass seeder, on steel Case side delivery rake, high rubber  
IHC 2x14 plow  
1x18 JD plow, pull type  
3x14 Case plow, cylinder lift  
Case corn picker  
IHC 200 field cutter, 1 row

Junk Clipper combine  
IHC corn binder  
Road grader  
Old manure spreader

### MISCELLANEOUS

Baled hay elevator with electric motor; Sears cement mixer; loading chute on skids; two 14' wooden feed bunks; Sears chain saw; IHC 10" burr grinder  
Wetmore hammer mill; tumble-bug scraper; hand crank corn sheller; Sears Farm Master milking machine, pipe and fittings; wash vat.

Some furniture including round top oak table and 4 oak chairs with claw feet.

Pony Saddle & Bridle  
Shetland Pony, Kid Broke

## GLENN E. WIDNER

Terms — Cash

Not Responsible For Accidents

Jim Kirkemide, Auctioneer, Topeka, Ks., Phone 913-357-7161



## MONDAY, APRIL 24

Starts 12:30 Noon — Lunch Served  
Having sold the farm and quitting farming, we will sell at public auction at the farm located 8 south, 3 east and 1 1/2 north of Greenleaf, Kansas, or 2 1/2 north and 4 east of Kimeo.

### FARM MACHINERY

All machinery has been shedded.

1968 IHC 656 gas tractor, power steering, live power take off, fenders, lights, 2 pt. hitch, fluid in rear tires, wide front end, front end weights 750 lbs.

Rear wheel weights 7  
Buggy top, comfort cover, approx 2000 hrs. of operation

1967 John Deere 494 A-4 row planter, new shoes, fertilizer attachment and liquid herbicide tank, rubber press wheels, milo and corn plates, real good

1968 IHC No. 53 4-row rear mounted cultivator, with shields and 2 point hitch, tool bar long enough to be changed into a 6 row 30" or 24", like new  
1968 IHC No. 55 chisel, 7 ft., pull type. Can be enlarged to 9 ft., like new

IHC 4-14 plow on rubber, hyd. control, good  
IHC Whirlwind terracing plow on rubber

1969 IHC No. 1701 manure loader with heavy duty hyd. bucket, just like new  
Krause 12-ft. disk, 20" blades, good  
Electric trailer, 6 ton, with hyd. hoist, 7' x 14', Haulmor box, new 6 ply tires on rear, equipped to fill silo and to haul bales

7 ft. Massey Ferguson rotary cutter, heavy duty power take off and gear box, on rubber, good

I.H.C. drill 8-16 with fertilizer and grass seeder, press wheels on steel, good

I.H.C. Duckfoot 10' on rubber  
John Deere spike tooth harrow, 24', steel eveners

I.H.C. No. V-25 7 ft. wheel  
Bale elevator, PTO drive, 24 ft., Hoffman built

I.H.C. oneway disk plow, 4 ft.  
I.H.C. grain binder, PTO drive, quick change from transport to field, canvasses good

I.H.C. stationary silage cutter  
2 wheel implement trailer with flare bed

4 wheel trailer with 90 bu. steel flare bed and hyd. hoist, 6 ply rear tires, 90-bu. steel flare box, good

125 gal. 6 row sprayer, 2 pt. hitch  
1947 Dodge 1 ton pickup, actual miles 48,650, very good

7 ft. dozer blade  
Steel snow plow, V shaped, fits on manure loader

John Deere 1 hole corn sheller  
1/2" log chain 16-ft. long

Road maintainer, 12 ft. blade  
Hog or calf crate.

### HAND TOOLS & MISC.

Transit level

Box end wrenches

Sockets 1/2 & 3/4 drive, rackets

T and L handles and extensions

24" rigid pipe wrench

18" Trimo pipe wrench

14" Trimo pipe wrench

12" Trimo pipe wrench

1/2 ton chain hoist

Bolt cutter

Hand sprayer

Tap and die set

1/2 in. Electric Sioux ball bearing, drill and stand

Post drill

Electric welding table

6 in. belt 25 ft.

Stove pipe crimper, like new

Stove pipe anvil, 36" long

Many other items too numerous to mention.

### CROCKERY & GLASS JARS

20-gal. jar

2 10-gal jars

3-gal. jar

Fruit jars, some dated

Several odd-shaped glass containers, ideal for crafts.

1-gal. brown glass jug

### ANTIQUES

Mail box, 74 years old

Apple peeler

Cherry pitter

Sausage stuffer and lard press

Sleeve ironing board

Round Oak heating stove, inscription on above stove, Estate of P. D. Beckwith, Dowagiac, Michigan

Ice box

Wagon neckyoke

Wagon doubletree

Wheel of chance game

2 kerosene lanterns

Gas lantern

Hand scale

2 cast iron implement seats.

### FURNITURE

One dresser with mirror, antique

One chest of drawers, antique

2 varnished benches, 6' long

Apartment size electric range

Some other misc. of things and stuff

3 5-gal. cream cans

10-gal. cream can

Shovels

Forks

Grease guns

Hand tools and misc. items too numerous to mention.

Log chains

Terms, Cash Day of Sale.

## MR. & MRS. MIKE SCHROLL

Auctioneers, J. T. Dickson & Foster Kretz.

Clerk, Citizens National Bank, Greenleaf, Kans.



With everybody saying they've got the best sorghum seed, Niagara has just one thing to say about Oro:

Try it.



With all the claims everybody's making for their sorghum seed, we just ask you to do one thing with our new Oro yellow endosperm hybrid: Try it in a test planting. You'll get a yield that will really open your eyes.

You'll get a head exertion of from 4 to 7 inches, blooming in 60 to 70 days and ready to harvest in 100 to 125 days. Plus large, loose, open heads of 8 to 10 inches. Oro also brings you good threshability with high test weight. As well as

exceptional tolerance to head smut, MDMV virus, and anthracnose. On top of all that, Oro is versatile—it's adapted for both dry land and irrigated conditions. There's an Oro dealer near you. He and Oro are really worth a try.

**ORO**  
Sorghum Seed

Niagara Chemical Division, Middleport, New York

\*Oro is a trademark of IAC Corporation

AVAILABLE FROM LOCAL DEALERS

Furniture & Antiques In McPherson, Ks.



## Saturday, April 29

Starts 1:00 p.m.  
The following articles will be sold to the highest bidder, located at 416 East Elizabeth in McPherson, or 1 block south of Eldon's IGA on Kansas Avenue.

### ANTIQU, OLD, AND INTERESTING ARTICLES

Oak bookcase-secretary  
Marble top dresser  
Curio shelf unit  
Leland Chicago Cabinet grand piano  
Piano stool; 2 wooden ice boxes; sheet music cabinet; teardrop boudoir lamp.

Ornate floor lamp with marbelized base; cast iron door stop; trunks; 2 wagon wheels; iron bedstead; caned bench; wooden school desks; telephone.

Glassware — Including pressed, pattern, blue satin finish, cut, camphor, blown, Avon and others.

China — Nippon, Bavarian, Royal Bayreuth, Royal Innsbruck; complete set of china; oriental pieces.

### FURNITURE

Oak dinette; caned-seat rocker; table with glass ball feet; table with wooden paw feet; walnut divan table, burlled; library tables; sofa and chair; 2 refrigerators; jardiniere stand; flower stands.

Oak table, stripped; utility cart; outdoor grill; 2 pop machines; wooden chairs; rockers; tables; end tables; picture frames; jars — some dated; kitchenware; handwork; lamps; books; tools; tires; metal wheels.

Twin-size rollaway bed; crocks; dressers; beds; chifforobe; hall tree; wooden stool and other articles.

Celluloid vanity set; souvenir spoons; inlaid silver and many unusual items.

## Mr. & Mrs. D. J. Stedry

Sale Conducted by Krehbiel Auction & Real Estate  
Marvin D. Krehbiel, Auctioneer, Phone 316-241-0350, McPherson



## Kansas and Nebr. Rank In Angus Herd Improvement

Angus breeders during the first six months of fiscal year 1972, weighed and graded 49,810 bulls and heifers in the Angus Herd Improvement Record (AHIR) program. This is an all-time high for the first six months of any year and is a substantial increase of 7,500 head over the first six months of 1971, Lloyd D. Miller, executive secretary of the American Angus Association reports.

During the first six months from October 1971 to March 1972, 40,940 weaning weights and grades were processed and returned to breeders. The number of yearling weights and

grades recorded was up to 8,870 head for a total of 49,810 head or an increase of 7 percent from 1971 figures.

The top state in total weights for the first six months was South Dakota with 4,943 head of calves and yearlings measured. Following closely was Kansas with 4,586 head and Montana with 4,374 head. In all, there were 14 states that weighed and graded over 1,000 head of Angus calves and yearlings.

The top state in total weaning weights for the first six months was South Dakota with 4,421 head of calves measured. Following closely was Kansas with 3,929 head and Montana with 3,498 calves measured. In all there were 12 states that weighed and graded over 1,000 head of calves.

Nebraska led in yearling weights

processed with 940 head. This was followed by Montana with 876 head and Missouri with 861 head of yearlings weighed and graded. There were six states measuring over 500 yearling records in the first six months of 1972.

The top 10 states in production measure participation, along with a breakdown in weaning (W) and yearling (Y) weights are: 1. South Dakota 4,943 (W 4,421) (Y 522); 2. Kansas 4,586 (W 3,929) (Y 657); 3. Montana 4,374 (W 3,498) (Y 876); 4. Nebraska 4,124 (W 3,184) (Y 940); 5. Missouri 4,075 (W 3,214) (Y 861); 6. Iowa 3,278 (W 3,077) (Y 201); 7. North Dakota 2,526 (W 2,148) (Y 378); 8. Oklahoma 2,415 (W 1,722) (Y 693); 9. Minnesota 2,300 (W 1,893) (Y 407); 10. Texas 1,535 (W 1,199) (Y 336).

## GOETSCH-IRVINE'S CHRYSLER—PLYMOUTH

# ANNIVERSARY

# SALE

Is Still In  
Progress —

Now Through April 29

**TERRIFIC  
BUYS  
—  
TERRIFIC  
VALUES**

## FREE

With any new car purchased  
out of stock we are giving  
**100 Gallons of GAS**

**Inventory  
Reduction**

Chrysler New Yorker 4-  
dr. Sedan—

Evening Blue—air conditioned,  
tinted glass, radio, automatic  
transmission, automatic speed  
control, vinyl roof, white sidewall  
tires.

Window Price \$5910.25

**\$4755<sup>00</sup>**

Chrysler Newport  
Custom 4 dr.—

Blue Sky—air conditioned, tinted  
glass, radio, automatic trans-  
mission, automatic speed control,  
vinyl, power steering, power disc  
brakes, white sidewall tires.

Window Price \$5318.20

**\$4565<sup>00</sup>**

### DEMONSTRATOR SPECIALS

Plymouth Satellite Sebring Plus 2 Dr.  
HT—

Beautiful Tor-Red-318 Engine, auto trans-  
mission, power steering, radio, air cond., tinted  
glass, vinyl roof, wsw tires.

Window priced \$4399.40

Now Priced at **\$3499<sup>00</sup>**

Chrysler New Yorker Brougham 4-  
Dr. HT—

Honeydew—power steering, power disc  
brakes, speed control, electronic ignition, power  
seats & windows, AM-FM stereo radio, split  
bench seat w-recliner, auto. temp. air con., tilt  
steering wheel, vinyl roof, wsw tires.

Window price \$6975.95

Now Priced at **\$5799<sup>00</sup>**

Plymouth Fury III 2 dr.  
HT—

Chestnut—radio, power disc  
brakes, automatic transmission,  
tinted glass, air conditioned, vinyl  
roof, white sidewall tires.

Window Price \$4739.80

**\$3960<sup>00</sup>**

**CHRYSLER-PLYMOUTH**

**Business is  
GOOD!**

**Come In Today  
and Save!**

Plymouth Gran Sedan 4  
dr. HT—

Honeydew—power disc brakes, air  
conditioned, AM-FM radio, tinted  
glass, clock, vinyl roof, automatic  
speed control, automatic trans-  
mission, white sidewall tires.

Window Price \$4757.60

**\$4040<sup>00</sup>**

# GOETSCH-IRVINE

**CHRYSLER  
PLYMOUTH**

4th and Leavenworth

MANHATTAN, KANSAS  
"We Try Harder"

Phone 8-3591

## Flint Hills Livestock Auction

On 99 Highway  
**ESKRIDGE, KANSAS**  
Selling Cattle & Hogs Every  
**WEDNESDAY**

Here is a small summary of our sale last Wednesday, April 12:

1 Consignment of wf calves 250-275 @ 57.25  
1 Consignment of bwf calves 490-510 @ 41.25  
1 Consignment of calves 510-525 @ 37.10  
wf heifer calves 325 @ 45.50  
wf steers 325 @ 51.00  
Other steers 330 @ 47.80  
Holstein calves 410 @ 36.75  
285-290 lb. butcher hogs @ 21.10-22.75  
Weights 215 @ 22.80; Sows @ 22.10; Boars @ 19.10

**Sonny Doerschlag,  
Manager**

Barn Phone 913/449-2606  
After 6:00 p.m., Call  
913/862-2590

Bonded • Certified



Jurl "Sonny" Doerschlag

Listen to Consignment Report WIBW 6:30 a.m. Wed.

## Tuttle Classic

Pig and Lamb Sale  
Saturday, April 29, 1972  
CI-CO PARK, MANHATTAN, KANSAS

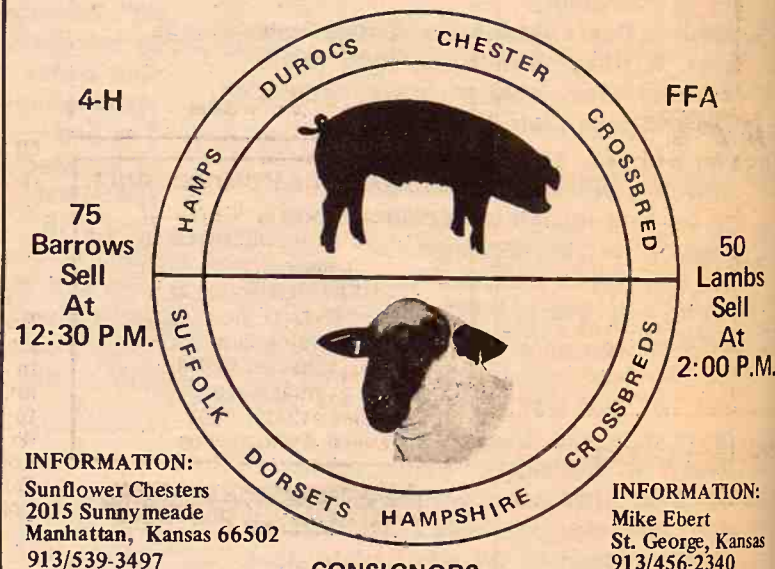

INFORMATION:  
Sunflower Chesters  
2015 Sunnymeade  
Manhattan, Kansas 66502  
913/539-3497

INFORMATION:  
Mike Ebert  
St. George, Kansas  
913/456-2340

### CONSIGNORS:

Barrows  
Sunflower Chesters  
Gooch Juniata Farm  
Cletus Young  
Deb Dekat  
Bernard Fickel

Lambs  
Ebert Hampshire Sheep  
Gooch Juniata Farm  
Hitschmann Dorsets  
Triple D Suffolks

AUCTIONEER: Bernard Gatz

**Auction  
SALE**

**Wednesday, April 26**

Starts 12 Noon — Lunch Served  
I am quitting my farming operation and  
will sell at public auction on my ranch  
located 6 miles southeast of Riley, Kansas  
on Hwys. 177 & 24, or 12 miles northwest of  
Manhattan. Watch for C. Vincent Jones  
Ranch sign.

### Farm Machinery

1959 Ford 861 tractor, diesel, low  
hours, fully equipped, good  
Ford 9' tandem disk, 3 pt., good  
Ford 3x14 plow, 3 pt., good  
Ford 6' rear blade, 3 pt., good  
Ferguson 2 row cultivator, 3 pt.,  
good  
Pittsburg 9' springtooth, 3 pt.,  
good  
Ford 2 row weeder, like new, 3 pt.  
JD 2 row lister, fertilizer, rubber  
press, rotary moldboards, 3 pt.,  
good  
MH 14x7 grain drill, fertilizer,  
press on steel  
Old weed sprayer  
Alfalfa packer  
Grain auger  
Windrower for mower  
Side rack on steel  
Steel wheeled wagon  
Old iron; other old farm  
machinery

Terms — Cash

### TRUCK & TRAILERS

1948 Ford cab over truck, bed  
with grain sides and stock  
racks, hoist, V-8, 2 spd., only  
13,000 miles, good  
4 wheel trailer with bed  
Two 2-wheel trailers

### LUMBER, TIN, LAND & GARDEN TOOLS & MISC.

300 gal. diesel tank, stand, hose  
& nozzle; 40' extension ladder;  
Ford tractor jack; plastic pipe;  
pipe vise on stand; grease guns;  
boomer.  
Used lumber; house door's and  
windows; old tires; set front  
wheels for Ford tractor; motor  
oil; 5 steel posts; mauls; 6 sheets  
of used tin.  
Forks, rake, shovel, scoop,  
hoe; post hole digger; mattock;  
large school bell, and the usual  
load of small miscellaneous  
items used on the farm.

**Vincent Jones**

Aucts: Foster Kretz Auction Service,  
Clay Center, Ph. Morganville 926-4422

Clerk: Union State  
Bank, Clay Center



# GRASS & GRAIN CLASSIFIED ADVERTISING

RATES: 7¢ a word. \$1 minimum for one week. DISCOUNTS: (with cash orders only) deduct 10% if ad runs 2 weeks. Deduct 25% if ad runs 4 weeks. REFUNDS: you may collect a refund at the Ag Press office for any unused amount paid if an ad is cancelled. CLASSIFIED DISPLAY: (boxed ads) \$2.10 a column inch. CASH: ads not accompanied by cash have a 25-cent billing charge added. Mail To: Ag Press - P.O. Box 1009 - 1531 Yuma - Manhattan, Kansas 66502 - JE 9-7558

## Notices

### SHAMROCK SUPPLY Paul Bandy

Sucker rods • Structural pipe for fencing  
3" pipe ..... 30¢ ft.  
2 1/2" pipe ..... 25¢ & 30¢ ft.  
2" pipe ..... 23¢ ft.  
1 1/2" pipe ..... 20¢ ft.  
1 1/4" pipe (cement lined) ..... 17¢ ft.

Yard on Highway 56, Galva  
Phone Canton 316/628-4417  
Phone Galva 316/654-2732

### POLLARD ENTERPRISES, INC.

Cleaning of Septic Tanks and Pits  
Phone 913/238-6273  
Route 4 - Junction City, Ks.

### WELL DRILLING

Irrigation, stock and home gravel packed wells. Test holes, plastic and metal casings in any formation. New air rotary equipment.  
BLUE VALLEY DRILLING  
GERALD STRADER  
Blue Rapids, Kansas 66441  
Phone Collect 913/226-7353



### CASA TLALOC

Unique and Unusual gifts and clothes  
BRIDAL REGISTRY  
West Loop in Manhattan  
Mon.-Fri. 9:00-9:00  
Sat. 9:00-5:30  
Sun. 1:00-5:30

### LAND IMPROVEMENT



Ponds • Terraces • Grading  
Waterways • Clearing  
Land Leveling

ROGGENDORFF CONST., INC.  
Phone 913-539-3984  
1630 OSAGE - MANHATTAN

### DAIRY SUPPLIES

DELAVAL MILKING EQUIPMENT  
SEP-KO CLEANERS  
CLAY BARN EQUIPMENT  
Service & Repairs for most dairy equipment



JOE MCCLURE  
1 1/2 miles South of Alta Vista on Hwy 177  
Ph. 229-5284 Alta Vista, Kansas

### WAMEGO DAIRY SUPPLY

Your authorized dealer for:  
• DeLaVal milkers  
• CLAY push-button eqpt.  
• MUELLER Bulk Tanks  
Stores and Service from Wamego & Sabetha, Kansas

For Free Estimates Call:  
WAMEGO 456-7200 or  
SENECA 913/336-9912

## Zero CONCORD MILKERS

BULK TANKS Sales & Service  
Your Authorized Dealer  
HAVERKAMP REFRIGERATION  
Centralia, Ks. 913 857-3946

### MEMORIALS

### MONUMENTS

Stones designed and cut by experienced craftsmen in our own plant.

### Rundle Monument Co.

Harlan Rundle, Owner  
Office & Display  
4th & Grant  
ME 2-2323  
CLAY CENTER



### AUCTIONEERING

### BOB WILSON

Auctioneering  
Real Estate  
All types sales  
Ph. 494-2552



Box 128-St. George, Ks.

### LAWRENCE E. WELTER

AUCTIONEER  
REAL ESTATE SALESMAN  
Your Sale Solicited  
Large or Small

EAST HIGHWAY US 24  
MANHATTAN PR 8-3455

Real Estate  
And General Sales

### Col. Jack H. Littlejohn, Auct.

FARM/RANCHES/LIVESTOCK/  
MACHINERY/HOUSEHOLD GOODS  
Large or Small  
GREAT PLAINS REAL ESTATE CO.  
2818 Vine, Suite C  
Hays, Kansas, 67601  
Ph. 913/625-5618  
Home 913/625-7297  
Mobile 913/625-7908

### Livestock

### CALL US

for choice healthy "OKIE" steers that can be bought for a lot less money. Our weights and condition will save you money.

### Omdorff Cattle Co.

Harvey Orndorff, Nowata, Oklahoma 918-273-2666  
Jim Orndorff, Tulsa, Oklahoma 918-622-9043

### Plain View Farms

Donald Riffel & Sons Division  
Enterprise, Kansas

### SELLING:

14 coming two year old bulls  
Eight 15 month old bulls  
12 yearling bulls  
1/2 interest in proven herd bull  
16 bred heifers  
16 open heifers  
40 cows with calves at side

APRIL 26 - 11 a.m.

for catalogs write Donald Riffel, Enterprise, Kansas 67441. Phone 913 479-5963.

### 3 & 4 Year Old Hereford Cows

60 head of 3 & 4 year old Hereford cows, bred to Limousin bull, PRAIRIE CHIEF.  
Will calve in December and January. For June delivery. Will contract heifer calves back at weaning age.

Contact —  
MR. OR MRS. BEN PRICE JR.  
Reading, Ks.  
Phone 316-699-3855



### Aggressive

Yorkshire boars. Nationally accredited SPF primary herd No. 43. Official "On Farm Tested" data and latest test station results from SENEK, KSU and Ida Grove, Iowa. Gains as high as 2.46 daily on 2.4 lbs. of feed per pound gained.

### Floyd Meyer

Phone 913 Palmer 1905  
PALMER, KANSAS

### Hereford Bulls

Performance Tested

Select from 20 head, coming two's, several are 1/2 brothers to our 1st & 3rd high gaining Herefords at last fall's Beloit bull test.

### AMSTEIN

### HEREFORD RANCH

Clifton, Ks. 913-455-3628  
8 west, 9 north of Clay Center or 4 miles south of Clifton.

### SPF Bred Gilts

FOR SALE:

Bred Duroc - Hamp crossbred Gilts to Yorkshire boars to start farrowing April 29. Large selection.

### Stoney Point Hog Farm

CLINTON & BUTCH HARRIS  
Soldier, Kans. Ph. 913-924-2543

### BULL BUYERS

If you are going to the State Bull Test Sale at Beloit April 19, please consider our 3 entries in the Angus Division. They are among the leaders in the performance test. Remember, we do not use creep feeders or a hot feed to develop our cattle. Bulls and females offered at home year round.

### Parallel Farms

Phone 913-873-2215  
WHITING, KANSAS

### 40

### HEREFORD COWS

Bred To Limousin

40 head of 3 & 4 year old Hereford cows, bred to Limousin bull PRAIRIE CHIEF. Pregnancy examined to calve in Sept. & Oct.

Immediate delivery. Will contract heifer calves back at weaning age.

Contact —

### Mr. or Mrs. Ben Price Jr.

Phone 316 699-3855  
READING, KANSAS

### DUROC BOARS

Serviceable age Duroc boars and open gilts — Test station figures available on boars.

Nationally accredited SPF. Phone 913-238-4382 or 238-7743 or write.

FRED GERMANN  
Dwight, Kansas

FOR SALE — Holstein bulls & heifers. Also crossbred and weaned calves. Dwight Rhodes, Clifton, Ks., Phone 913 455-3407 SB8

30 FIRST CALF Angus heifers, most calves on ground. Phone evenings Washington, Ks. 913 325-2820. x8

### No. 1 Test Bull

The No. 1 bull of the 40 Angus in the Kansas State University performance test will sell at BELOIT — APRIL 19

Parallel Farms will offer this bull plus 3 others, all above the average index.

Creep feeders are not used at Parallel Farms and their bulls and females are developed at home on grass, silage & oats. A selection of cattle is offered year round. Ease of calving is always emphasized in their breeding program.

This all-breed performance test sale will offer about 80 head which will be blood tested, semen evaluated and sonarayed for fat & rib eye.

### PARALLEL FARMS

Phone 913-873-2215  
WHITING, KANSAS

### NFO

### Feeder Cattle Sale

GREEN COLLECTION POINT

### Friday, April 21

PRICING MEETING  
WEDN., APRIL 19

8:30 p.m. at KC Hall in Clyde  
All members interested in buying or selling are urged to attend the pricing meeting.

### 63 ANGUS HOLSTEIN

bred heifers. 23 Angus Holstein open heifers. 24 Wisconsin Holstein bred heifers. Calhoun vaccinated, 7-way vaccinated. All heifers bred to Angus bull.

HAROLD D. MELHUS  
Scandia, Ks. 913-335-2644

TOP QUALITY Holstein and crossbred calves, age 2 wks. to 600 lbs. Jerry Davis, Herington, Ks., 913 BL 8-3132 or BL 8-3024. x20

FOR SALE — Serviceable age Polled Hereford bulls. Also herd sire ALF Pawnee Rocket 9. Yearling Hampshire rams, IHC high rubber tire side delivery rake. Ferguson 7' tandem disc, 3 pt. hitch. Ford 2x14 razor-blade plow. Dale Newell, Wakefield, Ks., 913 461-5677. x8

FOR SALE — Young Angus bull. Adea Honey Farm breeding. Good. Harry Mitchell, Leonardville, Phone 913 293-5370. x7

SWISS-SIMMENTAL bulls, service age and younger, over 3 lbs. a day gainers. Put meat & milk in your herd. Also one Swiss-Charolais service age bull. John Lust, Iola, Ks., Phone La Harpe 562. x10

FOR SALE — 2 Simmental bulls 16 months old, sired by Galant. Paul B. Irvine, Rt. 5, Manhattan, Ks. 913 776-5977. SB7

4 YEAR OLD bay quarter horse gelding, eligible to register, well broke. Claude Dommann, Winchester, Ks. Phone 913 774-2730. SB9

FOR SALE — 7 year old 5-gaited sorrel riding mare, well broke. 9 year old bay mare, broke and gentle. Smooth mouth riding gelding and barrel, flag and keg horse. Rosalie Clymer, Council Grove, 316 767-6291. SB8

DUROC BOARS — Serviceable age Duroc boars, reasonably priced. Phone 913 292-4628 between 8:00 a.m. & 5:00 p.m. PB Ranch, Frankfort, Kansas. sb8

CHAROLAIS BULLS for sale: 15/16 through 3/4-French purebred, predominately Sam breeding. Performance tested (LCR-EVA and PRI). Add pounds to your calf crop. Frisbie Charolais Ranch, Gypsum, Ks. 67448. George L. Frisbie, owner, 696-4288. Lester Gross, manager, 913-696-4571. SB8

FOR SALE — Good selection of large, big boned yearling Suffolk rams. Russell Crosson, Minneapolis, Ks. 67467. Phone 913 392-2649. x8

FOR SALE — Rams for commercial use. Eight purebred Suffolk rams, one and two yrs. old. Also two high quality, purebred Corriedale rams four yrs. old. All rams unshorn. Phone Robert Dreith, 913 293-5875, Randolph, Ks. x7

### Grass & Grain

31

April 18, 1972

FOR SALE — Angus bulls, Ermitre and Ankonian President breeding, 19 months old. Star Angus Farm, Miltonvale, Ks., Roy O. Yonally, 913 427-4506. x8

FOR SALE — Quarter Horse, Ready Money & Jimmy Mac Bee breeding. Well broke. James Peters, Lehigh, Ks., Phone 316 523-3761. x7

FOR SALE — One registered Brown Swiss yearling bull, excellent breeding background. Good for dairy or beef. For more information write Clarence C. Wilton, Rt. 2, Superior, Nebraska, Phone 402 879-8543. x7

GOOD SIMMENTAL-Hereford cross bull, serviceable age, \$425. Call Doug Wildin, 316 662-7543, Hutchinson. SB7

FOR SALE — Eight recorded half blood Charolais cows calving, four with calves at side. Good quality with Sam breeding. Walter E. Lundberg, Rt. 1, Gypsum, Ks. 67448. Phone Roxbury, Ks. 3020. x7

30 REGISTERED Hereford cows, 20 with calves now. All good pedigrees. Calving now to service of a big modern type Real Silver bull. \$425 pair. Gene Watson Land & Livestock Co., 25 N. Walnut, Hutchinson, Ks., 316 663-4427 or 913 663-3174 home. SB8

CHAROLAIS PERFORMANCE tested bulls 18-24 months. Purebred, 1/2 French. Free delivery. Paul Mannel, Lincoln, Ks., 913 524-4507. SB10

FOR SALE — 2 year old purebred Shorthorn bull. Ben Neuschaefer, Rt. 1, Chapman, Ks., 913 479-5850. x7

FOR SALE — Yearling registered Polled Hereford bulls. Ebel Polled Hereford breeding. 913 456-9493, Wamego, Ks. x8

FOR SALE — 15 bred Hereford replacement heifers to start calving any day, bred to registered Hereford bull. Also 10 past yearling heifers ready for breeding. Also need pasture for 20. Leonard Berger, 913-785-2394, Waterville. sb8

FOR SALE — 100 head of young cows, some calves on ground, rest calving now. Phone 913 729-3624, Cuba, Ks., after 7 p.m. SB8

57 HEREFORD cows with calves at side. Good quality, \$355. 20 choice Hereford 2-year-old heifers, calving now, \$325. Paul Evans, Kincaid, Ks., Ph. 316 439-5354. SB7

FOR SALE — Purebred Duroc boars, serviceable age. Jesse Riffel, Jr., Woodbine, Ks., 913 257-3293. x7

FOR SALE — 18 month old registered Polled Hereford bull. Also yearlings. Eldon Riffel, Rt. 1, Hope, Ks., 913 366-7794. x8

FOR SALE — Hamp buck, solid mouth. Jack Schwab, Chapman, Ks. 913 238-8267. x7

1/4 CHAROLAIS cows for sale, extra nice, 3 to 5 years old, recorded and calving now. Outstanding purebred Charolais bull, 4 years old. William Hink, Williamsburg, 913 746-3184. x9

FOR SALE — 18 registered horses to choose from. Started in Western Pleasure, reining, barrels. Also some grades. Jim Becker, Howard, Ks., Phone 316 374-2432. x9

DUROC BOARS — Registered, serviceable age. Farmers price. A lot of length and big hams. Harold Brumm, Junction City, Ks. Rt. 3, Phone 913 238-7258. x7

WANTED — USED cattle self-feeders. Give price and describe condition. Clarence Bergmeier, Longford, Ks., 913 388-2538. SB8

FOR SALE — A new group of SPF Duroc, Hampshire and Yorkshire boars. Some are half brothers to the fastest gaining boar to complete 1970 SENEK Test Station, gaining 2.59 lbs. per day. Commercial breeder prices, guaranteed satisfaction. Hayes B. Beck & Sons, Rt. 1, Junction City, Ks., Phone 913 283-6064. SB8



# Farmers & Ranchers Livestock Commission Co., Inc

WEST ON  
OLD HWY. 40

SALINA, KANS.

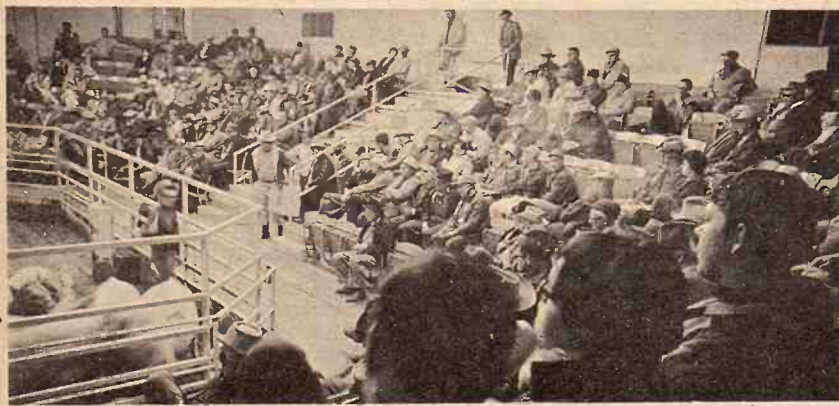

Receipts for the week totaled 4396 cattle and 1599 hogs, including 587 feeder pigs. Fat hog top Monday was \$22.95. Thin green cattle moving at stronger prices, while other kinds looked about steady. A good attendance of local and out-of-state buyers.

Choice 300-400 lb. steers sold at \$48.75 to \$54.00  
Choice 400-500 lb. steers sold at \$46.50 to \$48.50  
Choice 500-600 lb. steers sold at \$42.50 to \$46.00  
Choice 600-700 lb. steers sold at \$39.00 to \$42.00  
Choice 700-800 lb. steers sold at \$37.00 to \$38.75  
Choice 800-900 lb. steers sold at \$34.75 to \$37.00  
Choice 900-1050 lb. steers sold at \$34.00 to \$34.75  
Holstein steers sold at \$30.50 to \$50.50  
Choice 300-400 lb. heifers sold at \$41.75 to \$44.00  
Choice 400-500 lb. heifers sold at \$38.25 to \$41.75  
Choice 500-600 lb. heifers sold at \$36.00 to \$38.00  
Choice 600-750 lb. heifers sold at \$34.00 to \$35.75

Following is a partial listing of our sale last week:

STEERS	
6 blk b/s, Bennington	233 @ 54.25
6 char str, Salina	300 @ 54.00
7 wf str, Oak Hill	423 @ 53.00
2 wf str, Oak Hill	357 @ 48.75
1 bwf str, Salina	270 @ 48.00
6 wf str, McPherson	440 @ 47.50
6 wf str, Green	467 @ 47.25
5 char str, Ellinwood	349 @ 47.00
19 wf str, Falun	464 @ 47.00
1 wf str, Beloit	345 @ 47.00
11 wf, Minneapolis	439 @ 46.90
7 wf str, Ellsworth	415 @ 46.70
1 bwf str, Beloit	275 @ 46.50
8 char str, Ellinwood	471 @ 46.25
1 wf str, Galva	435 @ 46.00
1 wf str, Minneapolis	450 @ 45.75
1 bwf clf, Ellsworth	280 @ 45.75
1 wf str, Solomon	335 @ 45.75
2 char str, Ellsworth	425 @ 45.75
6 wf str, Glen Elder	525 @ 45.50
1 wf str, Enterprise	465 @ 45.00
2 wf str, Oak Hill	502 @ 45.00
2 wf str, Aurora	479 @ 44.50
19 wf str, Ellsworth	521 @ 44.50
2 wf str, Delphos	515 @ 44.25
6 wf str, Abilene	480 @ 44.25
33 blk str, Delphos	450 @ 44.25
8 blk str, Beverly	398 @ 43.75
39 mix str, McPherson	510 @ 43.40
5 wf str, Gypsum	559 @ 43.20
5 blk str, Gypsum	400 @ 42.60
10 blk str, Tampa	538 @ 42.50
1 b/bwf str, Lindsborg	480 @ 42.50
1 b/bf str, Ellinwood	555 @ 42.25
1 wf str, Aurora	530 @ 42.00
7 blk str, Salina	430 @ 42.00
5 wf str, Minneapolis	572 @ 42.00
36 mix str, McPherson	514 @ 41.80
3 wf str, Green	585 @ 41.75
6 mix str, Oak Hill	542 @ 41.10
4 wf str, Delphos	538 @ 41.00
29 mix str, Ellsworth	617 @ 40.95
2 mixed str, Lindsborg	547 @ 40.75
25 bwf str, Lindsborg	629 @ 40.70
3 wf str, Ellinwood	483 @ 40.50
3 mix str, Moundridge	485 @ 40.50
6 blk mix, McPherson	469 @ 40.25
11 mix wf, Minneapolis	600 @ 40.10
1 bwf str, Barnard	465 @ 40.00
14 char str, Gypsum	555 @ 39.75
2 wf str, Minneapolis	662 @ 39.60
13 wf str, Lindsborg	646 @ 39.50
6 wf str, Assaria	665 @ 39.30
1 wf str, Assaria	630 @ 39.25
2 wf str, Green	660 @ 39.10
8 wf str, Concordia	626 @ 39.00
5 blk mix, Geneseo	651 @ 38.90
29 wf str, Lindsborg	680 @ 38.80
76 wf str, Concordia	702 @ 38.75
51 mix str, Delphos	696 @ 38.70
49 char str, Lindsborg	669 @ 38.65
75 mix str, Culver	672 @ 38.56
2 wf & bf str, Lincoln	677 @ 38.30
7 wf str, McPherson	677 @ 38.30
2 blk str, Gypsum	637 @ 38.25
10 blk str, Tescott	724 @ 38.10

4 wf str, Minneapolis	702 @ 38.00
4 bwf str, Bennington	746 @ 38.00
82 mix str, Abilene	760 @ 37.60
3 bwf str, Ellinwood	731 @ 37.50
10 wf str, Hope	761 @ 37.50
26 wf str, Lindsborg	763 @ 37.10
1 wf str, Durham	800 @ 37.10
4 mix str, Assaria	802 @ 37.10
16 mix str, Durham	849 @ 36.10
28 mix str, Durham	833 @ 35.95
54 mix str, Little River	817 @ 35.75
24 mix str, Lindsborg	848 @ 35.40
2 wf str, Durham	872 @ 34.90
1 bwf str, Durham	985 @ 34.80
8 blk str, Salina	898 @ 34.70
2 blk str, Bavaria	840 @ 34.10
1 wf str, Geneseo	950 @ 34.10
1 char str, Abilene	1055 @ 34.10
1 wf str, Assaria	990 @ 33.40
1 char str, Bavaria	1075 @ 33.40
2 wf str, Ellsworth	1065 @ 31.30

HOLSTEIN STEERS	
5 holst str, Abilene	248 @ 50.50
1 holst str, Beverly	480 @ 38.50
5 holst str, Durham	336 @ 38.25
1 holst str, Solomon	405 @ 38.00
12 holst str, Ellsworth	42 @ 35.25
6 holst str, Durham	643 @ 34.50
12 holst, Lincolnville	758 @ 32.50
59 holst str, Durham	767 @ 32.10
2 holst str, Durham	772 @ 32.00
1 holst str, Ellsworth	840 @ 30.60
60 holst str, Durham	947 @ 30.50
1 holst str, Beverly	900 @ 30.25

HEIFERS	
7 char hfrs, Salina	219 @ 49.00
3 blk hfrs, Bennington	245 @ 44.00
1 wf hfr, Ellinwood	265 @ 44.00
1 char hfr, Ellinwood	285 @ 42.50
12 wf hfrs, Minneapolis	298 @ 42.25
2 wf hfrs, Salina	313 @ 42.00
7 wf hfrs, Tampa	407 @ 41.25
4 wf hfrs, Durham	335 @ 39.75
22 blk hfrs, Durham	423 @ 39.50
16 wf hfrs, Minneapolis	440 @ 39.25
6 wf hfrs, Falun	435 @ 39.40
4 wf hfrs, Assaria	458 @ 38.80
11 wf hfrs, Lyons	497 @ 38.25
5 blk mix hfrs, Tampa	453 @ 38.25
16 mix wf hfrs, Oak Hill	505 @ 38.00
2 wf hfrs, Lindsborg	412 @ 37.75
3 wf hfrs, Delphos	458 @ 37.50
7 blk mix, McPherson	484 @ 37.40
5 mix hfrs, Salina	449 @ 37.25
2 blk mix, Moundridge	447 @ 37.25
8 wf hfrs, Enterprise	506 @ 37.25
4 wf hfrs, McPherson	527 @ 37.20
34 mix hfrs, Aurora	578 @ 36.80
25 mix hfrs, Geneseo	519 @ 36.75
51 mix hfrs, Holyrood	491 @ 36.70
9 mix hfrs, Ellinwood	531 @ 36.50
33 blk, Minneapolis	459 @ 36.40
12 wf hfrs, Minneapolis	477 @ 36.10
31 wf hfrs, McPherson	583 @ 36.10
36 wf hfrs, McPherson	584 @ 36.10
66 mix, Moundridge	571 @ 35.80
78 mix hfrs, Geneseo	643 @ 35.50
20 mix hfrs, Hillsboro	595 @ 35.40
4 char hfrs, Carlton	563 @ 35.20
28 mix hfrs, Delphos	616 @ 35.20
31 mix hfrs, Assaria	737 @ 35.10
68 mix hfrs, Abilene	697 @ 35.05
98 mix hfrs, Salina	710 @ 35.01
25 wf hfrs, Marquette	592 @ 35.00
5 wf hfrs, Assaria	589 @ 35.00
4 wf hfrs, Ellsworth	700 @ 34.90

101 mix hfrs, Smolan	726 @ 34.90
12 b/mix hfrs, Windom	640 @ 34.80
9 blk hfrs, Salina	512 @ 34.80
7 wf hfrs, Minneapolis	640 @ 34.80
32 mix hfrs, Delphos	591 @ 34.70
84 mix, Minneapolis	556 @ 34.60
18 char hfrs, Marquette	640 @ 34.60
113 mix hfrs, Solomon	729 @ 34.50
4 wf hfrs, Beverly	710 @ 34.50
13 char hfrs, Bushon	642 @ 34.40
11 mix hfrs, Durham	637 @ 34.40
6 mix hfrs, Abilene	742 @ 34.10
2 mix hfrs, Durham	652 @ 34.10
1 wf hfr, Durham	745 @ 34.00
3 blk hfrs, Inman	740 @ 33.50
4 mix hfrs, Gypsum	563 @ 33.50
1 blk wf hfr, Assaria	615 @ 33.25
1 wf hfr, Assaria	770 @ 33.10
3 bwf hfrs, Durham	793 @ 33.00
8 mix hfrs, Inman	820 @ 32.10
5 mix hfrs, Assaria	774 @ 31.00
1 wf hfr, New Cambria	875 @ 30.50

COWS	
7 mix cows/clvs Abilene	@342.50
2 wf cows/clvs, Marquette	@365.00
1 wf cow/clf, Marquette	@350.00
4 wf cows/clvs, Canton	@325.00
1 red c/clf, Manchester	@322.50
6 wf c/clvs, Minneapolis	@315.00
1 holst cow, Durham	1055 @ 25.50
1 holst cow, Abilene	1175 @ 24.90
1 char cow, Glasco	1085 @ 24.90
1 holst cow, Gypsum	1225 @ 24.70
1 wf cow, Minneapolis	1185 @ 24.70
1 blk cow, Salina	1080 @ 24.70
1 holst cow, Tampa	1065 @ 24.60
1 blk cow, Ellsworth	1050 @ 24.60
27 char cows, Salina	1018 @ 24.50
1 holst cow, Hope	1450 @ 24.50
2 holst cows, Gypsum	1117 @ 24.50
1 char cow, Glasco	1245 @ 24.30
1 holst cow, Tampa	1340 @ 24.10
1 holst cow, Tampa	1270 @ 24.10
1 holst cow, Gypsum	1285 @ 24.00
1 blk wf cow, Hope	1140 @ 23.90
1 wf cow, Lindsborg	1320 @ 23.80
1 wf cow, Carlton	1155 @ 23.80
1 bwf cow, Glasco	1315 @ 23.70
1 blk cow, Lincoln	1095 @ 23.60
1 bf cow, Solomon	1200 @ 23.60
1 bwf cow, Hope	1145 @ 23.50
1 guernsey, Geneseo	965 @ 23.50
1 wf cow, Solomon	1090 @ 23.40
1 blk cow, Lindsborg	885 @ 23.30
1 wf cow, Moundridge	1135 @ 23.30
1 wf cow, Falun	1100 @ 23.30
1 wf cow, Marquette	1040 @ 23.30
1 bwf cow, Tescott	1185 @ 23.30
1 wf cow, Ellsworth	1295 @ 23.30
1 wf cow, Claflin	1170 @ 23.10
1 b/bf cow, Ellsworth	1265 @ 22.90
1 wf cow, Bridgeport	1055 @ 22.90
1 wf cow, Falun	1120 @ 22.70
1 wf cow, Lindsborg	1090 @ 22.60
1 wf cow, Lincoln	1065 @ 22.30
1 wf cow, Carlton	1070 @ 22.20
1 wf cow, Moundridge	1185 @ 22.20
1 wf cow, Minneapolis	1150 @ 22.00

BULLS	
1 char bull, Gypsum	@460.00
1 char bull, Gypsum	@450.00
1 wf Simm. cross, Glasco	@445.00
1 shthrn bull, Glasco	@440.00
1 wf bull, Brookville	1375 @ 32.70
1 blk bull, Smolan	1250 @ 30.40
1 blk bull, Kanopolis	1110 @ 28.90
1 blk bull, Wilson	1260 @ 28.00
1 wf bull, Brookville	1565 @ 27.80
1 wf bull, Beverly	1500 @ 27.10
1 wf bull, Brookville	1435 @ 25.10

FAT HOGS	
22 mix hogs, Dorrance	237 @ 22.95
7 mix hogs, Miltonvale	222 @ 22.95
16 mix, Minneapolis	233 @ 22.90
10 mix hogs, Falun	224 @ 22.85
18 mix hogs, Lincoln	215 @ 22.80
32 mix hogs, Lincoln	232 @ 22.75
16 white hogs, Hope	224 @ 22.70
25 mix, Bennington	204 @ 22.65
21 red/wht, Marquette	245 @ 22.55
12 mix hogs, Lincoln	240 @ 22.55
15 white hogs, Abilene	246 @ 22.55
28 mix hogs, Falun	256 @ 21.90

BOARS	
1 hamp boar, Solomon	205 @ 20.00
1 belt boar, Wakefield	485 @ 18.75
1 hamp, Miltonvale	235 @ 18.75
1 red boar, Assaria	635 @ 18.30
1 red boar, Hillsboro	550 @ 18.25
1 blk boar, Brookville	475 @ 18.10

SOWS	
1 white sow, Solomon	285 @ 40.00
1 wht bred, Solomon	225 @ 39.50
1 wht, Solomon	345 @ 28.00
5 red sows, Assaria	493 @ 21.10
2 white, Minneapolis	385 @ 21.10
1 white sow, Bavaria	430 @ 20.90
1 belt sow, Lincoln	575 @ 20.80
1 belt sow, Miltonvale	520 @ 20.80
8 mix sows, Salina	503 @ 20.70
1 white sow, Salina	245 @ 20.50

FEEDER PIGS	
11 mix, fdrs, Solomn	104 @ 31.00
30 mix pigs, Longford	@ 29.75
21 mix pigs, Sylvan G.	@ 27.50
60 white pigs, Delphos	@ 27.00
36 mix pigs, Brookville	@ 27.00
7 mix str, Lincoln	@ 26.25
25 mix str, Salina	@ 25.75
13 red shts, Gypsum	@ 25.50
35 mix shts, Gypsum	@ 25.00
8 mix shts, Salina	@ 24.75
5 white shts, Solomon	@ 21.50
18 mix pigs, Minneapolis	@ 19.00
6 wht pigs, Solomon	@ 18.75
62 mix pigs, Longford	@ 18.75

EARLY CONSIGNMENTS FOR THURSDAY, APRIL 20	
207 mixed str, 775 lbs.	80 mixed steers, 775 lbs.
100 white face steers	55 mixed steers, 850 lbs.
130 mixed heifers, 700 lbs.	54 wf steers, 750 lbs.
82 wf heifers, 625 lbs.	50 wf steers, 600 lbs.
	40 mixed heifers, 575 lbs.

FOR INFORMATION OR ESTIMATES  
LAURENCE CLEMENCE  
Abilene ..... Phone CO 3-3091  
MERRILL CHRISTIANSEN  
Durham ..... Phone 732-3371  
BOB MUIR  
Salina ..... Phone TA 3-2963

MARKET REPORTS  
Radio Station KSAL, Salina  
6:45 a.m., Every  
Monday, Wednesday & Friday  
KFRM  
6:55 a.m. Mon. through Fri.

THE LIVESTOCK AUCTION MARKET  
With ACTION  
Barn Phone  
913 TA 5-0211 Salina, Kansas





## We Buy - Sell - Trade

1971 FORD, F600 Series, 174" WB, 15,000 lb., 2 spd. rear axle, 5500 lb. front axle, 8:25x20 tires, custom cab, power steering, 330 cu. in. V8, HD frame, 15' Knapheide bed, 40" grain sides, fold down racks, Heil 2T 5256 20 ton underbody hoist. 7400 miles, like new. New price \$7826.

OUR PRICE ..... \$6300

1971 FORD, F100, 131" pickup, Sport Custom Cab, 360" V8, gauges, Cruise-O-Matic trans., body side moldings, radio, heater, power steering, rear safety bumper, HD rear springs, 14,700 miles. New price \$3901.

OUR PRICE ..... \$2688

1971 GMC, 2500 Series, Custom Sport Truck, 3/4 ton, 400" V8, radio, heater, Turbo-hydraulic, power steering, air cond., bucket seats & console, HD suspension, tint glass, Dlx body, belt mouldings, power lok rear axle, 7:50x16 8 ply tires, Travel Top cover, 2 beds, table, ice box, curtains. New price \$5646.

OUR PRICE ..... \$3888

1971 CHEVROLET, Series K20, 4 wheel drive, chassis, cab and new 8' platform, 350" V8, 4 spd. trans., HD front & rear springs, transfer case, locking front hubs, foam seat, radio, mirrors, power steering, power brakes, HD radiator, 7:50x16 8 ply tires. New price \$4778.

OUR PRICE ..... \$2988

1971 FORD Ranchero, Special Value Pkg., 351" V8 4V, Cruise-O-Matic trans., radio, heater, air conditioner, power steering, power brakes, black vinyl roof, white color, ram air induction. New price \$4663.

OUR PRICE ..... \$3288

1971 CHEVROLET Series GE 31305 Chevy Van, 125" WB, 7600 lb. GVW, V8, radio, heater, air cond., chrome hubcaps, chrome bumpers, rear door glass, western mirrors. New price \$3733.

OUR PRICE ..... \$2588

John North Ford, Inc.

2002 West 50 Hwy.

Phone 316-342-5554  
EMPORIA, KANS.

## We Have The Trucks

1971 Ford Sports Custom, V-8, automatic, power steering, power brakes, air conditioner, 11,000 actual miles

1971 Chevrolet 1/2-ton, Custom Deluxe, 350 V-8, turbo hydraulic, power steering, power brakes, air conditioned, a real nice truck.

1969 IHC 2 ton, 345 V8, 114" cab to axle, 4 sp., 2 sp., 16' Giant bed, 40" grain sides, fold down stock racks and Anthony hoist

4-WHEEL DRIVE  
1962 Chev. 1/2 ton, 6 cyl., 4 spd., 4 wheel dr., free wheeling hubs with a long narrow bed  
1969 Chevrolet 1/2 ton, V8, 4-sp. good clean low mileage truck  
1966 GMC 2 ton, V6, 4 speed, 2 speed, LWB, 8:25 rubber, cab and chassis  
1967 Chevrolet 1/2-ton, 6-cyl., 4-speed

1967 Chevrolet 70 series tilt cab, 401 Magnum engine, 5 speed, 2 speed, power steering, full air, saddle tanks, 5th wheel, trailer connections, 10:00x20 rubber. Ready to make money.

1961 Chevrolet 1 1/2 ton, 6 cyl., 4 speed, 11' bed, grain sides & stock rack, no hoist

Call Melvin Buxman collect and he'll be happy to come out and look at your truck or car. Just call Melvin at 825-5431.

"Keep On Truckin With A Jim Sullivan Truck"

Jim Sullivan Chevrolet

239 N. Santa Fe  
Phone 913 825-5431

SALINA, KANSAS

FOR SALE — 1 set of 16.9x28 bolt on dual wheels. Ralph Larson, Riley. Phone 913 293-5614, Leonardville. x7

## CUSTOM PELLETING Grain Banking

Page's Feed — Bulk Delivery  
Animal Health Products

MANHATTAN MILLING CO.  
Manhattan, Ks. 778-3217

FOR SALE — Sweet clover seed, state tested. N. G. Zogelman, Florence, Ks. 316 726-3755 or Harold Heymann, Burns, Ks. 316 726-5654. x7

RIDE 'EM HIGH feed for horses. Product of Key Milling Co., Clay Center, Kans., Phone ME 2-2141. SBTf

KEY RABBIT Mini Pellets for fast gains, no waste. Key Milling Co., Clay Center, Kansas, ME 2-2141. TF

FOR SALE — Conditioned alfalfa hay in barn. 1724 South Manhattan Ave., Wesley Nauerth, Phone 913 537-2490, Manhattan, Kansas 66502. SB7

WANTED — Grass for 50 cows for summer season. Could use grass for 100. Phone 316 835-2838. Call early or late, Halstead, Ks. x7

FOR SALE — Brome grass seed. Clinton Harris, 913 924-2543, Soldier, Ks. SB9

ALFALFA SEED, Kansas Common, have some certified Kanza. Ed Streckfus, Rt. 3, Salina, Ks., phone 913 823-2706. x9

FOR RENT — 500 acres brome grass in Jefferson County, Ks. Excellent fence, water and working pens. Call 913 827-6658 days or 913 827-1211 nights. SB7

FOR SALE — Soybean seed, registered 71 and Calland. Also uncertified Cutler. John or Adrian Polansky, Belleville. Phone 913 729-3652. x10

ALFALFA SEED — Recleaned 26 cents per lb. Warren Koelling, Alton, Ks., Phone 913 885-4425 or 913 885-4439. SB9

WANTED — Baled alfalfa. Send price at your farm. John Greer, Langdon, Ks. 67549. x9

700 ACRES Native Bluestem grass pasture for rent. Call 913 537-1834, Manhattan. x7

BARN STORED alfalfa and brome hay for sale, square bales. Edwin Kuhn, Alta Vista, Ks. 913 229-6482. SB8

PLANT HOEGEMEYER hybrid corn, sorghums and other farm seeds. See Clyde Ebert, Wamego, Phone 913 456-2418, Tom Worrel, Manhattan, 913 776-7183 and Paul Irvine, Manhattan, 913 776-5977. x9

FOR SALE — Kansas common alfalfa seed, Arthur Gehrt, Paxico, Ks. 913 636-2535. x7

BROME SEED, several thousand pounds for sale. Allen Knopp, Chapman, Ks., 913 257-3291. SB8

CALLAND BEANS — Germination 87%. Grown from registered seed, recleaned & sacked, \$4.50 bushel while they last. Willard Bitts, Pomona, Ks., Ph. 913 566-3403. x9

WANTED — Pasture for 120 cows with spring calves. Call Eskridge, 913 449-2274. x7

FOR SALE — Brome seed, tested, 15 cents lb. 5' 3 pt. oneway \$60. Cockshutt windrower, pull type, 12' \$100. Roscoe Czarnowsky, Lincolnville, Ks. x7

FOR SALE — Soybean seed. Cutler, germination 92; Calland, germination 92. All seed has a purity of 99% plus and is from Registered & Foundation seed. Albert Kientz, Wamego, Ks., Phone 913 456-9831. x9

WANTED TO RENT — Pasture for 50 cows. James Forshew, 913 243-4717, Concordia, Kansas. SB7

## Automotive

FOR SALE — Pickup, 1968 Dodge custom, 3/4 ton, air cond., automatic, V8, vinyl top, bought new. 6 row John Deere go-dig, 6 row Dempster lister, rotary moldboards, acraplant, hyd. markers, double tool bar, corn and milo boxes. 2800' of 9" Texflow gated irrigation pipe & 2800' plain. Ralph Wenske, Rvron, Nebr., Phone 402-236-4645. x8

## Siebs's Repair Trucks

JANSEN, NEBR.  
Telephone 402 424-2670

WANTED — Grain sides and stock racks for 13 1/2' Giant bed in good condition. Call Carl Honomichl at 913 388-2575 after 5 pm., Wakefield, Ks. SB7

CHAROLAIS BULLS for sale; one 15/16; one 7/8; 24 months old, recorded with AICA. Also selling 11 Charolais-Hereford-Angus crossbred heifers, bred to above bulls, to calve in July. R. O. Reed, Courtland, Ks., 913-374-4596. SB8

FOR SALE — Three registered performance tested bulls 15 mo. old, ready for light service. Phone Salina, Ks., 913 823-6815 or 823-2424. SB8

FOR SALE — 25 two year old Holstein heifers fresh in June and September. Ooil Dale, Hiawatha, Ks., Phone 913 742-2020. x7

FOR SALE — Serviceable age Duroc boars with individual figures on backfat and days to 220. Sleichter Duroc Farm, Abilene, Ks., Ph. 913 263-1908 or 913 263-1898. x10

LARGE, FANCY Holstein springer heifers for sale. Diedrick Farms, Culver, Ks., Phone 913 283-4227 or 283-4222. SB12

STOCK COWS for sale, 26 head, 9 winter & spring calves. 7 black cows, balance Hereford. Big cows. 316 732-2760, Durham Ks. x7

35 FANCY Angus & 7 Charolais-Angus cross first calf heifers bred to good Angus bull. Calhoun vaccinated. Calving soon. Fred Cox Jr., Assaria, 913 667-2712. x7

FOR SALE — Registered Hereford bulls, 2 year olds, CK bloodlines, farmer prices. New & used Tex-Flow irrigation pipe. Centrifugal pumps & tractor towlines. Special spring discounts. Warren St. Pierre, 10 east Concordia, 913 446-3631. SB9

FOR SALE — Registered Angus bulls 12 mo. to 30 mo., priced right. Virgil & Paul Jaecke, Chapman, Ks. Rt. 1, Phone 913 257-3580 or 257-3482. x7

FOR SALE — Reg. Shorthorn bulls, ready for service. All big fast growing type. Glenn E. Lacy, Miltonvale, Ks., Phone 913 427-4513. x8

FOR SALE — 49 head of good quality Angus cows, 25 calves on ground, rest heavy springers. Phone 913-632-5707, Clay Center, Ks. SB7

WANTED TO BUY — 50 to 100 head of good cows or heifers with or to calve soon. Call 913 537-1834, Manhattan. x7

FOR SALE — 20 purebred Suffolk rams, priced reasonably. Phone 913 446-3709, Clyde, Ks. SB8

FOR SALE — 7 year old bay mare, gentle; 6 year old Palomino mare. 4 year old sorrel mare; bay yearling stud colt. 2 good used saddles, 2 new bridles, 200 gallon tractor weed sprayer. Phone 913 494-2634, St. George, Ks. SB7

FOR SALE — Polled Shorthorn bull 6 years old. A good breeder. Henry S. Schmidt, Deshler, Nebr. 68340. Phone 402-365-6535. x8

FOR SALE — 2 good cow horses, 1 bay 10 yr. old wt. 1200. 1 bay 5 yr. old, reg., wt. 1100. Dennis Gibb, Elmdale, Ks., 316 295-4278. x9

FOR SALE — Large modern type two year old Hereford bulls ready for service. B-K Hereford Ranch, Longford, Ks. SB8

12 HOLSTEIN bull calves 4 1/2 months. Frankfort, Ks. 913 292-4943. x8

## Dairy Supplies

FOR SALE — 300 gallon Duncan vacuum bulk tank and 3-unit DeLaval stainless steel pipe line milker with No. 73 pump, 5 yrs. old. Contact Charles Dewese, Thayer, Ks., 316 839-6633. x8

FOR SALE — Good milk bulk tank, 250 gal. Creamery package milk keeper. Meredith Smith, Rt. 4, Lawrence, Ks., Phone 913 843-5327 after 5 p.m. SB7

## Feed & Seed

PASTURE FOR RENT for 110 steers. 913-224-3665, Westmoreland, Ks. SB7

Inc  
NS.

FOR SALE — Reg. York boar 7 years old. Phone 913 453-2368. SB7

FOR SALE — Angus bulls. Six year olds and one herd sire coming five year old. Hammar-land Angus Farm, St. Marys, Ks., 913 437-2774. SB7

SPF Hampshire boars weighing 250 to 350 lbs. We had the highest indexing barrow at KSU test this winter. Gain 2.15, BF 1.3, LE 5.88, length 29.7, 44.7, Feed Eff. 2.66, Index 112.2. New bloodlines that cut meat. Steve Zumburn, Rt. 3, Manhattan City, Ks. 913 238-6610. x7

STANDING: Two AQHA stallions, sire of ROM & Show champions Poco Arrow, 67683, and Real Pine, 448-912, 67683, \$50.00 - registered, \$30.00 - Grade. Francis Nutsch, 6 west, 12 north, 3 west of Washington. Phone Morrowville 265-2645 or 265-3732. x10

QUALITY CHAROLAIS bulls will put more hybrid vigor and profits in your herd. We have excellent offering available now, with no Brahuma blood — Genoung Charolais, Route 2, Plainville, Ks., 913 434-2289. SB8

FOR SALE — Lightweight green steer & heifer calves for immediate delivery. Calves will weigh from 350 to 425 lbs. For information phone Harlan Jensen, Rt. 2; Concordia, Ks., 913 234-2581. SB9

FOR SALE — Nationally accredited SPF Registered Duroc boars, backfat & days to 220 lbs. available. 25 August boars, 246 lbs. averaged 1" on backfat and 150 days to 220 lbs. Larry Hobson, Scandia, Ks., 913 335-2650. x9

FOR SALE — 20 choice Hereford 2nd & 3rd calf heifers to calve in June. 2 large Angus bulls both 5 years old and of great good quality. Don & Rich Schotte, Bremen, Ks., 744-2891 or 744-2103. SB7

FOR SALE — 45 Shorthorn cows & 45 calves, 1/2 calves out of 1/2 Simmental bull. Phone 316 888-2105, Inman, Ks. SB8

PUREBRED, 15/16, 7/8 Charolais bulls, 8 to 24 months old. Donald Runft, Scandia, Ks. x12

FOR SALE — 75 ewes, 66 two and 9 three sheared. Lambs weaned. Otto Hiebert, Hillsboro, Ks., 316 947-5588. x7

FOR SALE — 4 year old Reg. Angus bull, good disposition, proven and ready for heavy service. Phone 913 845-2216, F. G. Augenbuch, Lawrence, Ks. x8

PROVEN REGISTERED Polled Hereford bulls for sale from the outstanding Trojan line. Hauserman Hereford Ranch, McDowell Creek Road, Phone 913 776-7202, Manhattan. SB8

YORKSHIRE AND Hampshire breeding stock. 20 open gilts & 2 York boars available now. 140-day weight available. SPF Herd No. 82. Brucellosis-free Herd No. 124. Peterson Farms, Burdick, Ks., Lester & Dan Peterson, 913-983-4353 or 4866. x8

FOR SALE — Registered Angus bulls 18 months of age. Robert D. Conley, Gypsum, Ks., Telephone 913 696-4534. x7

FOR SALE — 18 springer cows 56 year olds, 1050-1100 lbs, \$325. Phone 913 667-2765, Assaria, James Lindblad, Assaria, Ks. SB7

KELLER SPF Yorkshires, service age boars. Last 4 pigs cut LE 5.4; %H&L 44.89. Vincent Keller, Blue Springs, Nebr., 402-228-0617. SB9

FOR SALE — 15/16 Charolais cows with fall calves. Also Charolais herd bull, Faccia-Uranium (1/2 French). Special price take all females. Good selection of service-age bulls. Pony Express Farms, Rt. 2, Box 80, Fairbury, Nebr., 402-729-5753 or 729-5989. SB9

BRED Holstein heifers for sale. Phone Summerfield, Ks., 316 244-3522. SB8



## Save \$\$ On These Used Trucks & Pickups

### RUGGED 'N READY TRUCKS

1970 Chevy 2 1/2-ton, 18,500 lb. rear axle, 9,000 lb. front axle, 9:00x20 tires, custom cab, blue color, R & H, power steering, 5-speed, 366 engine, tinted glass.  
1961 Chevy 2-ton, V-8, heater, 2-speed axle, 5-speed, bed & hoist, new paint, new over-haul, red color  
1960 Chevrolet 2 ton, V8, 4 sp., 2 sp.  
1958 Chevy 2-ton 6-cylinder, 4-speed, R & H, 15.6 grain bed and stock racks, hoist, red  
1950 GMC 1-ton, cab & chassis, good motor & tires, heater, 6-cylinder, red  
1947 Ford 1 1/2-ton, V-8, 4-speed, tinted glass, bed & hoist, 10,000 miles on engine overhaul, white  
1967 Chevy 1-ton, cab & chassis, red color, R & H, 4-speed, 292 6-cylinder  
1967 Chevy 1 1/2-ton, R & H, 4-speed, 6-cylinder, blue

### PICKUPS READY FOR ROADS 'N LOADS

1971 Ford 1/2-ton, Ranger XLT, R & H, power steering, power brakes, automatic, V-8, tinted glass, 22,000 miles, like new, red color.  
1970 Chevrolet 1/2-ton, R & H, 350 V-8, 4-speed, tinted glass, red color  
1966 Chevrolet 1/2-ton, R & H, 4-speed, 283 V-8, 50,000 miles, 1-owner, new rings & valves, white and turquoise.  
1966 Ford 1/2-ton, R & H, automatic, V-8, beige color  
1969 Chevrolet 1-ton, R & H, factory air, power steering, 350 V-8, tinted glass, 4-speed, complete overhaul, blue color  
1968 Chevy Deluxe Sport Van, R & H, 4-speed, V-8, tinted glass, new tires, actual low miles, white & saddle  
1966 Chevrolet 1/2-ton, R & H, 283 V-8, 4-speed, blue & white, overloads, new paint job  
1968 Chevrolet 1/2-ton, R & H, factory air, 4-speed, 327 V-8, custom cab, red color  
1969 Ford 1/2-ton, long, wide bed, R & H, factory air, power brakes, 4-speed, V-8, red  
1966 Chevrolet 1/2-ton, R & H, 4-speed, V-8, tinted glass, nice pickup, beige color  
1955 Chevrolet 1/2-ton, heater, 6-cylinder, 4-speed, blue  
1948 GMC 1/2-ton, heater, 6-cylinder, green color  
1954 Chevrolet 1/2-ton, heater, 6-cylinder, 4-speed, has 1955 engine  
1960 Ford 1/2-ton, 4-speed, V-8, new front tires, red  
1963 Chevrolet 1/2-ton, long wide bed, R & H, 3-speed, V-8, overhauled recently, white & turquoise

Phone 316-947-3117 For  
Appointment

Irv Schroeder

Hillsboro, Ks. 316 947-3117

### Check With Us

1969 Chevrolet custom El Camino, V8, 3 speed, local owned, 21,000 mile cream puff unit.  
1969 Chevrolet C50, 5 speed, 2-sp., new 825x20 tires, custom cab, radio, V8, 16" Knapheide bed, power up & down hoist, new paint  
1969 Chevrolet C50, 4 speed, 2-speed, new 8:25x20 tires, power steering, custom cab, radio, V8 engine, 16" Knapheide bed, new paint, power up & down hoist  
1968 Ford N700 tilt cab, extra clean heavy duty truck, 124" cab to axle, power steering, good local references

Check with us — business is good

Skinner Chevrolet

Phone 632-2101  
CLAY CENTER, KS.

1956 GMC "Cameo" pickup, V8, 4 speed truck hydromatic, 5 new tires, good shape. A classic.  
\$400. Robert E. Kearn, Wakefield, Ks., Phone 913 461-5415.

34

Grass & Grain

April 18, 1972

## We Buy - Sell - Trade

1970-CHEVROLET Series KE 10514 Blazer, 5400 lb. GVW, hugger orange with black custom sport top, 307" V8, rear seat, power steering, locking front hubs, front bucket seats, gauges, body moldings, tint glass, wheel covers, chrome front bumper, H70-15 mud & snow tires. OUR PRICE \$3188  
1970 CHEVROLET Series CS 40, 149" WB, conventional chassis & cab, heater, 4 speed, 750x20 rubber. OUR PRICE \$2488  
1969 DATSUN Pickup, radio, heater, 4 speed, green. OUR PRICE \$1188  
1968 FORD, Series C-950, tilt cab and chassis, 477" Super duty V8, 9000 lb. front axle, power steering, 22,000 lb. Eaton rear axle, full air brakes, cust. tilt cab, 60 gal. fuel tank, HD front & rear springs, MT-42 Allison automatic transmission, 10:00x20 12-ply tires, 40,000 miles. WILL SACRIFICE \$5288  
1966 FORD, Series F-350, 135" WB, chassis & cab with 12" Hesse Automotive tire & tractor service body, air compressor, V8, dual rear wheels. OUR PRICE \$1288

28 NEW  
FORD & DATSUN TRUCKS  
IN STOCK

John North Ford Inc.



"Where Customers  
Send Their Friends"  
West 50 Hwy. 316-342-5554  
EMPORIA, KANSAS

## WE NEED GOOD USED PICKUPS!

1969 Chevrolet 8' Fleetside pickup, 350 V8 engine with 4 speed transmission, radio, heater & camper toppers  
1967 Chevrolet 1/2 ton 8' Fleet-side pickup, 6 cylinder, 4 spd. transmission, wrap around bumper and overloads.  
1966 Chevrolet 8-ft. Fleetside pickup, 6-cyl., a one owner, low mileage (30,000 miles) pickup  
1966 Ford 8-ft. Styleside pickup, 6-cyl. engine, 4-speed, radio, heater & wraparound bumper, local one owner  
1965 Chevrolet 8' Fleetside pickup, Big 6 engine, 4 speed transmission, overloads and wrap-around bumper

AT OBERMEYER'S  
YOU BUY  
THE MILES LEFT —  
NOT THE MILES USED

Looking For A  
Dependable Car... See  
The Brightest Corner In Town

OBERMEYER



913 258-2255 Open to 9 p.m.  
Marvin Obermeyer, Owner  
HERINGTON, KANSAS

### Register Now

5 FREE

Pintos

for 3 months

or 3000 miles

(must be 21 year of age

Plus Five

100 Gallon Of Gas Certificates

or older)

Skaggs (Ford) Motors

Your Transportation

Headquarters

"Where Customers Send

Their Friends"

2nd & Houston

Phone 913-778-3525

MANHATTAN, KANSAS

FOR SALE — 1970 El Camino, radio, heater, air shocks. James Peters, Lehigh, Ks., Phone 316 523-3761. x7

1 TON ENCLOSED stock truck, bed, good condition. George Rader, Phone 913 539-5601, Manhattan. SB7

## A-1 Used Trucks

67-68-69 Chevy dumps  
66 Ford dumps  
1970 Chev. 1/2, 4x4, V8, narrow bed  
1970 Chev. 1/2, 4x4, V-8, flatbed, radio, grille guard  
1969 Ford 1/2, 4x4, V-8, narrow bed  
1968 Chev. 1/2, 4x4, 292, stock bed  
1967 Ford 1/2, 4x4, V-8, long WB  
1969 Chev. 60 series tractor, 427 V-8, 5-2 speed, PS, completely equipped, air cond., 10:00x20's  
1969 Chev. 60 series tractor, 427 V-8, 5-2 speed, air brakes, air cond., PS, 900's with 30-ft. tandem axle, oil field float & winch.  
1968 Chev. tilt cab 50 series, 366 V8, 5-2 speed, new rubber, radio, 150" CA, real good  
1967 GMC 5500 diesel tractor, 6 cyl., 5-2 speed, good 900 rubber, new paint, road ready.  
1966 Ford F600 V-8, hoist, 15 1/2' box, mud-snow rears  
1965 Ford F600, V8, 15 1/2' box  
1965 Chev. one ton dual, flatbed  
1967 Ford 6-cyl. 1-ton dual  
1968 El Camino, V8, 4 speed  
10' gravel bodies & hoists  
Tubeless truck tires

Ames Chevrolet Co.

Phone 316 647-3251  
MOLINE, KS. 67353

## Extra Special

1967 T Bird 2 dr. hardtop, automatic trans., power, factory AC, like new inside & out ... \$1795

### SPECIAL

1968 Firebird 400 2 door hardtop, V8, automatic trans., console, power steering, mag whls., hood mounted tach. One previous owner. Like new ... \$1795

### SPECIAL

1969 Jeepster V6, std. trans., 4-wheel drive, 33,000 actual miles, locally owned ... \$2095

### SPECIAL

1967 Camaro 2 dr. hardtop, 6 cyl., 3 spd., std. trans., radio, heater, extra sharp ... \$1195

### SPECIAL

1971 Datsun 240Z coupe, 4 sp., 19,000 miles, new rubber ... \$4295

### SPECIAL

1970 Datsun 240Z coupe, 4 spd. trans., factory air, one local owner ... \$3895

### SPECIAL

1972 Vega 2 dr. sedan, 4 cyl., 4 spd. trans., radio, heater, 13,000 miles, like new ... \$2395

## KEY, INC.

2312 Stagg Hill Rd.  
Phone 539-1161  
Manhattan's Only

## VOLUME

New & Used Car Dealer

## SALES & SERVICE

FARM TRUCK

Grain Beds  
And Hoists

In Stock Ready To Mount

Ginder Hydraulic &  
Machine Shop

1218 North 9th 913 827-3212  
SALINA, KANS. 67401

FOR SALE — 1969 Chevelle SS 2 door sports coupe, 350 cu. in. 4 spd. transmission, power strg., power disc brakes, air cond., good as new, low miles, fair price. Howard Morgan, Alta Vista, Ks., Call after 6 p.m. 913 229-5290. x8

FOR SALE — Or trade for calves or what have you? One Parker trailer, Model 320, 12 1/2 ton chassis, 12 ply tires, 8 in. extension on top holds 340 bu. Used 30 days. Paid \$1770. Will take \$1450. See at Ellis Implement Co., Hebron, Nebr., Hwy. 81. SB8

1959 1/2 ton Ford pickup, long wide bed, good shape. Slip-in metal WW stock rack, year old. 3 pt. hitch post hole digger. Pulley for 9N Ford tractor. Small stock tank. 85 gal. hog waterer Eugene Floersch, St. Marys, Ks. 913 437-2490. x7

## BETTER IDEAS AT

Skaggs  
Lincoln-Mercury

307 N. 3rd 913-776-4721  
Manhattan, Kansas

1970 Buick LeSabre 4 door sedan, fully equipped  
1969 Mercury Marquis 2 door hardtop, fully equipped

SEE

WAYNE

OR RON

THE BEST PLACE TO BUY  
YOUR NEW  
LINCOLN OR MERCURY



## Salina Is The Place To Buy

1969 El Camino, V8, automatic transmission, power steering ... \$2195  
1968 Chevrolet 1/2-ton, 6 cyl., 3 speed ... \$1195

12 NEW FORD TRUCKS  
IN STOCK

ALSO A LARGE SELECTION  
OF BRONCOS,  
VANS AND RANCHEROS

Long-McArthur, Inc.

340 N. Santa Fe Salina, Kans.  
Ford-Lincoln-Mercury  
913 823-2237

## For A Real Gem Of A Car Try An Opel

Opel has proven safety features that demonstrate leadership in automotive safety.

COME IN FOR A  
DEMONSTRATION RIDE  
TODAY

Manhattan Motors

BUICK — OPEL

311 Houston PR 8-3537  
Used Car Lot 231 Houston  
PR 6-4414  
MANHATTAN, KANSAS

FOR SALE — 1967 Plymouth Fury III with PS and PB and factory air conditioning. 1963 Ford 2 dr. hardtop, 390, 4-sp. 1953 Chevy 1/2 ton pickup with stock racks and side boards. All are in excellent condition. Contact Carl Honomichl at 913 388-2575 after 5 p.m., Wakefield, Ks. SB7

WANTED — Truck 2T with grain bed and hoist. Cecil Brunell, Aurora, Ks., 913 464-3522. Also near new pickup. x10

FOR SALE — 13 1/2' wood truck bed, combination stock racks, \$75. Virgil Bennett, Manchester, Ks. Phone 913 388-2274. x8

FOR SALE — 71 Jeep, short wheelbase pickup, custom cab, power steering and brakes, 350 V8, limited slip differential, turbo hydraulic transmission. Call 913 485-2494, Riley, Ks. x7

## Real Estate

### FARMS JUST LISTED

280A southwest Dickinson, on good road, a really well set up livestock & grain farm, has three bedroom modern home, barns, very good, 60A grass, balance tillable, lays good

160A northeast Solomon, unimproved, all tillable

Also 240A south Enterprise, has 60A grass, balance tillable, conservation work done 160A choice river bottom, unimproved

Wilson Real Estate

263-2400 ABILENE, KS.

SELLING — BUYING to serve you better for farm, ranch, motels, businesses in large or small. Write to or call Dain's Real Estate & Auction Service, Silver Lake, Ks. 66539. Phone 913 582-4520. SB13

## The Flying Realtor Offers

FOR SALE — Taste Freezer, 214 W. Kirwin, Salina. This is a well equipped and established business. Owner's records indicate gross sales in 1971 near \$50,000 and a 20 percent return on investment. This is a seasonal business and we feel your investigation. Price including business & equipment \$24,000.

An established well-stocked hardware business in Salina, Kas. since 1902. Priced at \$32,500, including inventory. Details upon request.

80 acres well-improved, just 2 miles north of Riley, Kansas. New 3 bedroom 2 bath home, plenty of nice outbuildings, can assume 6 1/2% loan.

200 acres well improved farm on all weather road, 1 1/2 miles east and 1 1/2 miles north of Aurora, Kansas.

160 acres priced to sell, 1 mile south and 1 1/2 mile west of Denmark, Kansas.

233 acres of bottom land. Most all can be irrigated, approximately 100 acres now under irrigation. Next to the town of Osborne, Ks.

400 acres most all tillable, 10 miles north of Delphos, Kas.

160 acres balance ground, 1/2 mile east, 2 1/2 miles north of Aurora, Kansas.

160 acres most all tillable, 1 1/2 mile east, 2 miles north of Aurora, Kansas.

## AUTOMOTIVE PARTS & REPAIR BUSINESS

This well-established business is located at Osborne, Kansas. Carries an average \$40,000 parts inventory — showing a nice return. County seat town. Complete one stop repair including front end overhaul & radiator shop. Excellent Red Carpet treatment with delightful office and bookkeeping system. Value enhanced with its exclusive location — Owner states no other complete automotive parts store within 35 to 40 miles. Value packed with six inside stalls — one drive through, four full time mechanics, one full time one part time bookkeeper. A near new building designed thru experience. Priced to sell and selling for health reasons.

130 ACRES with like new all modern 3 bedroom home on blacktop road. Also other outbuildings, at west edge of Aurora, Kansas.

600 ACRES No. 1 cattle and hog ranch with finest equipment, 5 mi. northeast of Wellsville, Kansas.

Also See Us For Other Listings

## SILER AGENCY

148 South Seventh TA 5-1531  
Ask for Ray LeDuc  
Phone Evening TA 7-4544  
SALINA, KANS.

## 320A Improved

320 acres — Only improvements well and windmill, silos and corrals. About 80 acres in grass, 3 ponds, balance extra good upland farm. Plenty of water for overhead irrigation at about 150 feet. Located in Morris County, Ks.

50 acres unimproved — 25 acres grass — on state highway 4 miles of salina. An excellent place for a home.

Many other listings available.

## Martin Agency

202 West Iron  
Office Phone 827-1364  
Evenings 825-5086  
SALINA, KANSAS

### FOR SALE

Two year old, 1970 Sharval 12x60, 2 bedroom mobile home. Needs to be moved.

Loren E.  
Law

REALTOR

907 6th

913-632-3159

CLAY CENTER, KS.

"If It's A Home, See Loren"



April 18, 1972

## PROPERTY FOR SALE

You can enjoy modern living on edge of good small town where local cafe serves you all the home cooked food you can eat for \$1.03. 4 bedroom modern home on oil road, garage, barn, other buildings. These 17 level acres will help you stretch your retirement income. Price \$7500 with 10% down, 15% in 30 days, then balance on low interest contract.

160 near Concordia on 81 hi-way, 107 cultivated, balance grass, at ridiculously low price of \$24,000 and a long term low interest contract besides.

160 near Leonardville, 109 cultivated, balance grass, on oil road, 72A feed grain, 76 domestic wheat, 9 conserving, rents for 2/5. Price \$30,000. Would like cash deal but would take down payment of \$7500, then balance over 5 years.

Modern 2 bedroom home in good small town, bath, bar, shower, seat and stool. New furnace, built-in cupboards and double sink, wall to wall carpet for only \$700 with \$100 down, \$200 possession date, then \$25 per month principal and interest. You can live so cheap here you can send half your social security check back to the government.

9 1/4 acres on Fancy Creek, 250 feet wide, 80 rods long, at \$2000 on contract.

200 acres on gravel road, 95 cultivated, balance grass, 40 acres creek bottom, 3 bedroom home being remodeled, at \$40,000.

These are only samples. Call collect for appointment if you want to buy something worth the money.

**Gerald A. Kvasnicka**  
REALTOR  
HADDAM, KANS.  
Phone 376-2874

## LAND INVESTMENTS

22 acres commercial-industrial development land north on Ohio Street, Salina, inside dike.

110 acres Saline County, located at the intersection of I-70, I-35 crossroads of United States. Level bottom land.

120 acres Saline County NW of Salina. Excellent level bottom land. 20 acres of growing alfalfa.

160 acres Saline County, Glendale area, productive upland cultivated land.

320 acres Ottawa County NW of Bennington, excellent level bottom land, irrigation potential. Will sell in separate quarters.

372 acres Ottawa County southeast of Tescott, 150 acres grass, balance excellent river and creek bottom land. A beautiful setting.

For information call Jerry Knowles, Realtor, 913-825-4091. All listings exclusive and realistically priced. When buying or selling rural properties, call us. We are the only realtor in the area selling only rural real estate.

**KNOWLES COUNTRY**  
Route 2 Box 79  
Call Jerry Knowles  
913-825-4091  
SALINA, KANSAS  
RURAL REAL ESTATE  
SPECIALIST

EXCELLENT DELAWARE River bottom farm, 500 acres including 90 upland, new house on blacktop road in SW Atchison Co. 4 miles south of Muscotah. Call Lloyd W. Barker Real Estate, Valley Falls, Ks., 913 945-3812. SB9

1700 ACRE farm & cattle ranch near Alma, Ks. Abundant water, native pasture. Mail, school route. Near Interstate 70. Three modern homes, \$325,000.00. Terms. Phone 213 990-3660 or 213-884-8741, owner, Encino, Calif. 91316. SB7

**A HOME FOR YOU**  
TWO BEDROOMS, carpeted, bungalow with complete basement, new furnace, excellent location, no special taxes.

**GOOD LIVING** for the lucky new home owner in this beautiful three-bedroom home with central air, complete basement, patio, interesting location.

**NOT NEW**, not old is this well built three bedroom home with fringe benefits of den with wood paneling, fenced yard, usable complete basement, wood-burning fireplace.



**Loren E. Law**  
REALTOR

907 6th

913-632-3159

CLAY CENTER, KS.  
"If It's A Home, See Loren"

## Farm Equipment

## TRACTORS

1968 Deere 4020D, 2100 hrs.  
1966 Deere 4020D, 3200 hrs., turbo  
1962 Oliver 1800D  
1962 Deere 2010 utility with loader  
1963 Deere 4010D  
1960 IHC 560 gas, rough  
1959 IHC 460 diesel  
59 & 60 Deere 730D  
56 JD 70D  
48 JD G and B  
1953 Ferguson 30  
69 Allis 180 diesel, slick

## DRILLS

FB168B with 20" tires  
FB168B with 15" tires  
No. 10 IHC 168 red  
Several older 168 drills

## MISCELLANEOUS

JD 480 mower conditioner  
1962 Baldwin A  
14" Kewanee disc  
19" heavy duty pickup reel  
10" Grain-O-Vator 55  
F145 semi plow, 4x16  
F620 wheel plow, 3x14, HS bottoms  
JD 214WS and 224WS balers  
14T and Super 66 baler  
NH bale thrower for 275  
1962 Baldwin A with 14" head  
Couple of pickup reels  
JD 406 loose ground lister  
PA302 2 row 3 pt. R lister JD  
4-row IHC rotary lister, FH  
59 Deere 45, 12-foot  
Red Gehl with 2 row & pickup  
Some schaefer tube wheel discs  
4 section JD pegtooth  
12' excellent 3 pt. JD spring-tooth  
Straw chopper for 1958 No. 55  
F650 wheel plow 4x16  
2 row wheel lister, rotary moldboards  
52 Baldwin R combine  
58 IHC 101 combine  
JD LF12 fertilizer spreader  
4 row front cultivator for 3010  
Several old loaders  
16' - 70" wheel springtooth  
Old IHC 45T and Oliver 50T baler  
4 section JD rotary hoe  
Older Graham Hoeme chisel  
No. 10 JD flail chopper  
IHC 125 combine  
10' JD oneway  
Viking PTO hammer mill  
45W deere loader



**SHOUSE**  
IMPL. CO.

Ablene, Kans.

Store 913 263-3051  
Ed Shouse 913 263-1066  
Ron Shouse 913 263-4515

## Cash Machinery Buyer

Farmers — We buy surplus farm machinery, tractors, combines, etc., any kind, any amount, whether you have one piece or a full line. We do not buy junk.

**Loren Engel**

Box 98 913-655-8511  
SOLOMON, KS.

**FOR SALE** — Super 27 MH combine, new bars last year and was running when harvest was over, \$300. 4x14 MM plow with factory hyd., \$150. 2 MM grain drills 8x16 with fert., press & on rubber, \$150 each. 2 old MM drills for repairs. K. A. Stenfors, Bennington, Ks. 67422. SB5

## TRACTORS

1967 4020 diesel  
1966 3020 diesel  
1965 3020 diesel  
1964 4020 diesel, PS  
1964 3020 diesel  
4 1961 4010 diesels  
1958 620  
1964 IH 706 diesel  
Ford 8NAA

## COMBINES

1969 JD 95 with cab  
1964 410 MF with cab  
1964 IH 303 with cab  
1968 321 MF cornhead  
1962 JD 55  
1959 JD 55 with cab  
1961 IH 151 with cab  
1958 IH 101

## JUNK COMBINES

1957 55; 1955 45; 1955 55; 1954 Baldwin K; 2 1951 MH 26 — Will move these at any price

## DISKS

11'7" TWA  
12'6" BW  
10' RW  
10'5" Kewanee  
10'9" IH No. 37  
Two 11'2" Kewanee  
11'2" TW  
12' IH No. 37  
12' Krause 610  
12'6" BW  
13'10" RWA  
13'10" AW

## ROW CROP

1300 8 row with fertilizer  
694AN planter with fertilizer  
494A planter with fert.  
No. 820 RG cultivator  
T40R front cultivator (Two)  
Oliver 6 row cultivator, 3 pt.  
IH 468 6 row cultivator  
T4R front cultivator  
T2 cultivator

## MISCELLANEOUS

Three No. 115 Chuck Wagons  
46A loader 44 spreader  
Two N spreaders  
Jenny II-C steam cleaner, like new

## MUST MOVE

New John Deere 24T balers  
At REDUCED Prices

**Washington Impl. Co.**



Phone  
325-2301

WASHINGTON, KANS.

## Guaranteed Used Tractors At Seneca

1968 JD 4020D syro-range  
1967 JD 3020D, low hours  
1967 JD 3020 gas, powr-shift  
1967 JD 2510 gas, 1520 hours  
1966 AC XT 190 diesel, very good, low hours  
1962 MF 65, multi-powr  
1959 JD 530, Rollo, very good  
1959 MF 65, nice one  
1954 JD 50, live PTO  
1952 IHC Super H  
1951 AC WD, good condition  
1950 John Deere B  
1949 JD A, very good  
Also Several Others

## PLANTERS

New 1300 JD, priced to sell  
1970 694 AN, 6-row, 30"  
1967 694 AN, priced right  
1964 494 A with fert. & insect.  
1960 494, no fert.

## MISCELLANEOUS

17' IHC 470 tandem disk  
AC Roto baler, 1-owner  
JD RG4 rear mtd. cultivator  
John Deere T4 4-row cultivator  
JD A4 4-row, (wide front)  
MF 4-row front mtd.  
Also Several Others

**Todd Tractor Co., Inc.**



Jct. 36 & 63

913 336-2138

SENECA, KANSAS

## Combine Cyl. Bars

Ausherman Reversible  
Far greater efficiency of your combine — Increased power — Reduced slugging — Long wearing.

## AIRPORT SERVICES

Phone 632-2785 W. Hwy. 24  
CLAY CENTER, KS.

CLEAN 1960 45 John Deere Hi-Low combine, always shedded, low acreage. First \$1650 takes it. Nickel Brothers, Buhler, Kansas. x7

## FARM EQUIPMENT SALE EVERY WEEK

Cattlemen celebrating their years in the cattle business without government control. We should help them not to be controlled by the bureaucratic system.

Used Allis Chalmers WD tractor, WD, with power steering, \$599

One time only — S&H feeder wagon, 100 bushel size .. \$479

John Deere 730 diesel tractor, 59 model, wide axle, power steering .. \$1999

900 Case diesel tractor, 59 model, low hours, very good condition .. \$1495

John Deere back-hoe attachment, will fit on other units, will sell cheap, \$549 or take less

Tucker earthmovers at greatly reduced prices — One for only .. \$449

One 12 footer with ballast \$499

See where Bobby Dole says for the Democrats to fess up to who paid their telephone bill on last election. Would be interesting to know who. See where poor ole LBJ had another attack — his war years of Vietnam just catching up & maybe his easy living.

Internal Revenue has us all fleeced now & yet they say don't trust us & go in to make us fess up and pay more. Most of those checkers I've seen are trained by the crooked stick. As I heard one farmer say to another at a farm sale recently, "I used to be honest but our government taught us how to cheat." This is probably right.

9 1/2' Krause wheel disc, \$279.

11' Krause wheel disc \$379.

Wonder who really checks on the checkers, government boys now doing the tax returns for us — Boy, that's a new twist that should prove something. If you noted the help wanted ad in last week's paper, that was no joke. Lots of dealers will be forced out of business by the assessors move & the county clerks many who are brainwashed officials taught to do their job by the book & Law No. 4958 or else. It will soon come to or else. Assess tax as such now levied simply cannot be paid.

Allis Chalmers D-17 diesel, very clean tractor, \$1795. Case 930 row crop tractor, 3 pt. new tires, very clean .. \$4750

Case 4 bottom 16" plow, extra clean plow .. \$695

1030 Case tractor, row crop, 23" tires, 3 pt. hitch \$5250. Have A-1 cab to fit.

930 Case tractor \$349. 10' Moline oneway, power hydraulic lift .. \$249

See where Bobby Dole says Humphrey would make the best Demo. president. What a lame brain he is. Pandas on the way to Richard Nixon from his Chinese friends, C-141 Army transport, must cost \$50,000 to bring em back alive. Real fine gift. Should have put em in one of Dick's planes & let him bring em back.

IRS says tax due on April 15. On April 16th the good ole government in Washington loads her on a moon craft & fires it into space after we poor souls spend all year digging it up.

Minneapolis Moline M-5 LP row crop with power steering \$1195. 8N Ford tractor & loader \$875 — a steal.

54 NAA Ford with live pump loader, very clean .. \$1199

931 row crop tractor with 3 pt. & new tires \$4450. 900 Case dsl. very clean \$1499.

Did note where IRS said forms are simple, 5th graders could understand them. Turned them to college students to examine & they couldn't understand.

Several used round balers all rebuilt. ready to bale hay, \$895 AC XT190 tractor just rebuilt \$4450. Allis SP Gleaner combine 59 model \$1295.

Moon shot no doubt a success, cost several billion to fire the dam thing & who needs it. I don't.

Model G Allis Gleaner, completely rebuilt & all for only \$7750.

Washington new item farmer of Haywarden Iowa, before Senate testifying, said his income was so low he qualified for food stamps and the Senators laffed & laffed & laffed.

**Longhofer Supply**



EV 2-2620 — EV 2-2620  
MARION, KS.





**SEE THE NEW 966 TODAY!**  
IT FEATURES:  
95.0 estimated horsepower. New 414 cubic inch Diesel Engine. Isomounts (lower sound level). Gauges instead of lights. New quiet cab. New hydr. couplers.  
**SEE US TODAY!**

#### TRACTORS

1965 F806 LP, new paint, 2000 hrs., axle mounted duals, PA wheels, dual valves, TA and balance of special equipment.

1964 F706D, clean good tractor, new 18.4x34 and flotation 11Lx5 front wheels & tires, dual valves, TA and balance of special equipment.

1959 F460D completely checked out in shop. Also major overhaul on torque amplifier, transmission and rear end, new paint and all 4 new tires. Loaded with all equipment.

1959 F460D, completely checked out in our shop. Major overhaul on engine including clutch and injectors, new paint with a new Kent 400 loader. We will remove the loader if you wish. Loaded with all equipment.

1959 F560G in A-1 condition, one season's use on major engine, torque amplifier & clutch overhaul. This tractor has been changed over from LP to gasoline equipment with new parts. New paint and loaded with all equipment.

1966 831C Case diesel, completely checked out in our shop, 2000 plus actual hours. Axle mt. duals, dual valves, front cast wts., and flotation front tires.

1964 F706G, app. 400 hrs. since major engine overhaul. This is a good clean tractor and is loaded with all equipment including dual valves and torque amplifier, and new rear tires.

1949 Farmall M tractor in A-1 mechanical condition. Like new 13.6x38 6 ply rear tires, PTO and hydraulics good. It could use a paint job.

1951 G MM on propane with wide front axle, good rear rubber & 1-valve hyd. with new pump, PTO, improved new style brakes, complete differential overhaul, aux. propane tank, good solid engine and transmission. If you need a cheap, clean and dependable work horse, this is one.

I-300 Utility tractor with good hyd. loader, boom & bucket, and like new 7' blade. This tractor is going through our shop for complete repair. Be sure to check on this one.

1958 Ford No. 841 diesel in good condition with extra good rubber. This tractor just traded for and yet to be brought in.

19?? UD MM diesel with A-1 rubber. If you need a cheap work horse, be sure to see this one.

American road grader with scarifier on Farmall M chassis. This unit was checked out completely in our shop and has all new valves in the head. Cab less the glass is available. Any farmer with a lane has use for this machine.

MM No. 504 power unit with major overhaul. We have asked \$1750 but will load on your truck for \$1350. Irrigation equip. stores would ask \$1750 for a unit like this and most of them won't jew.

Set of 15.5x38 clamp duals with good solid tires .... \$125

#### COMBINES

1964 No. 403 with 14' platform. This machine was reconditioned 100% in our shop. Come in and see it and we will show you the job ticket.

1958 Deere No. 55 with 12' platform. Completely recond. in our shop. New cylinder bars, reel and several other major repairs. This machine cut 1 small wheat harvest since engine overhaul. Also has power steering.

1957 Deere No. 55 with 12' platform. We just completed a major overhaul on the engine. See the job ticket as it got everything new. This machine is in A-1 condition. Look at it and check the price.

1958 Deere 95 and you won't believe the condition of this

CONTINUED

machine until you look at it. We just traded for this machine. The 7% investment credit has been a big help but the owner didn't know they were going to reinstate it when he made these repairs. All new reel bats, new 18.4x26 tires, new feeder chain, new rattle chain, new Ausher-man cylinder bars, all new tin work above the cylinder, both complete new elevator chains with flights, complete transmission overhaul and new clutch during milo season. Complete major engine overhaul in 1971, installed rebuilt propulsion 1970 new style Pitman and belt reel drive. It has power steering, individual brakes. You will never buy a better one for the price. Oh yes, it could use a paint job, otherwise it's ready for the field.

1968 IHC 403 with 16'6" platform and cab. We just traded for this low acreage machine. The No. 95 Deere owner above, and the owner of this No. 403 both traded for new IHC No. 715 combines. This is a real cream puff. It needs sections in the knife, and a new muffler. We could use a good clean late No. 151 trade-in on this machine as we have a buyer for one.

Set of 4 of the late style Hesston Head Hunters purchased in 1971. Removed from a No. 101. You can buy these at a real bargain at this time of year.

Set of 5 Roll-A-Cones purchased in 1971. Used with IHC 403. Buy them now and make a real bargain.

1963 No. 303 with cab and 14 platform. We just traded for it and have made no repairs as yet. Repairs will be minor, but you can have your choice of purchasing as is, or reconditioned as needed.

19?? No. 101 with 12' platform. We just traded for it, and haven't picked it up yet. Chance to buy as is, or reconditioned as needed.

19?? IHC No. 141 and 1952 Super 26 you can buy for junk prices, \$300 for the pair.

#### BALERS

1969 IHC 47T in A-1 condition. Completely reconditioned in our shop. This is like a new baler. The customer wanted to change to wire.

1969 IHC 47T in good condition. It is an A-1 baler, and it has hydraulic tension. Customer traded for the later 440 all-twine tie which can be installed on most IHC twine balers. If you have an IHC twine baler, ask Ernie, parts foreman, about the all twine tie parts updating package.

1968 IHC No. 37W baler in good condition. Customer traded it in on a No. 30 Hesston Stackhand.

1969 Deere No. 224WS baler in A-1 condition, with hyd. lubrication. Customer traded it in on a No. 30 Hesston Stackhand.

#### LISTERS, PLANTERS AND WEEDER CULTIVATORS

4-row Dempster rotary moldboard lister with fertilizer, granular insecticide, rubber press wheels, markers and new tool bar, gauge wheels, 3 pt. tool bar carrier ..... \$650

Deere 4 row rotary moldboard lister, large fert. boxes, rubber press, 3 pt. hitch and markers. Used only 3 years. Was \$1050, now ..... \$950

1970 IHC No. 58 6 row planter with large fert. boxes, rubber press, runner openers with furrowers, disk covers, granular insecticide, liquid herbicide less pump, and has a 50-gal. tank, seed firming wheels, A-1 condition ..... \$1675

H & M No. 46 lister with large fertilizer tank ..... \$35.00

IHC No. 70 6 row weeder cultivator with 3 pt. hitch. Used only 2 years and is like new .. \$900

IHC No. 70 4 row weeder cultivator, with 3 pt. hitch, used only 2 years & is like new \$550

Deere No. ? 4 row weeder cultivator with 3 pt., used only 3 years and is like new .. \$425

3 IHC FA-40 4 row weeder cultivators. Starts \$100 and down.

H&M No. 250 cultivator .. \$15

#### MISCELLANEOUS

Pull type John Blue 5-knife anhydrous applicator with 250 gal. storage tank, late style metering device, 5 extra points and hitch for nurse tank. A real bargain ..... \$400

Case SRA 5x16 semi-mounted plow in good condition .. \$550

CONTINUED

April 18, 1972

AC 4x16 with snap coupler hitch ..... \$250  
2 IHC No. 8 3x16 plows — You can help us price them?  
1971 Demonstrator Sidewinder 5x5 rotary cutter .... \$275  
1970 Bearcat grinder. Like new Was \$375 ..... Now \$250  
30' Porta-Harrow springtooth harrows. Was \$650, now \$550  
2 28' Monidge ST harrows, were \$575 ..... @ \$400  
32' Crustbuster, as is .. \$450  
New teeth furnished where required ..... \$575  
Deere 4 sec. ST harrow with carrier ..... \$75  
IHC No. 50 forage harvester with 2 row head ..... \$650  
Gehl FH-83 forage harvester with 2-row head for parts ..... \$65  
Deere No. 6 forage harvester with 1-row head, completely recond. New feeder chain, etc. Was \$825. .... Now \$650  
Deere AW 13'9" disk harrow, a bargain. Was \$400, now \$300  
IHC No. 37 14" disk harrow, all new disks on back .. \$550  
Krause 14' disk harrow, wide spacing & large disks .. \$550  
Krause 14' offset disc harrow, was \$1350 ..... Now \$1250  
Miller 16' offset disc harrow. .... \$1250  
Cook 12'6" offset disc harrow, 24" disks & like new .. \$1450

#### NEW EQUIPMENT

2 No. 56 4-row planters with double disc openers, adj' whl. frame, disc markers, sealed bearing, 7" disc covers, rubber press, fertilizer, (2 550 lb. fiberglass boxes — 1 with 70 lb. seed boxes \$1525 1 with 30 lb. seed boxes \$1500  
IHC No. 990 mower conditioner, 1971 ..... \$ our cost  
IHC No. 610 offset 14' disk harrow, 1969 ..... \$ our cost  
No. 53 4-row rear mounted 3-pt. cultivator. It has No. 2116 deluxe equipment allowing you to vary your row spacing from 28" to 40" rows. (1969) ..... \$ our cost

In all 4 of our ad we have given you as near a description of the equipment as possible. If at any time you wish to see our job ticket of repair, please ask for it. As mentioned some equipment has not been picked up or reconditioned, but we will be more than happy to drive you out to where you can see it.

REMEMBER — Free finance on most seasonal equipment (new & used) to approximately 1 month prior to season of use. Combines are to June 1st. We Service What We Sell

#### Cloud County

TRUCK & TRACTOR

Phone 913

243-1840

CONCORDIA, KS.

#### Used Equipment

1966 4020 diesel JD tractor with turbo, new tires, completely overhauled  
1962 4010 diesel JD  
1961 JD 4010  
1967 AC 15 diesel, 700 hrs., with loader  
1968 JD 880, 1 row, completely overhauled  
1969 New Holland 277 hay baler  
3 JD 224 balers  
AC 303 twine baler  
JD 214 twine baler  
2 Gleaner combines

#### Butler County Implement Co.

2200 W. 6th

316 321-1530

EL DORADO, KANSAS

A Cuckler Circle-C Building is built to stand and serve your farming needs. See us for a free estimate.

#### Hoppy's Steel

224 S. 4th 913-823-2826  
SALINA, KANSAS



#### Spring Sale

##### USED EQUIPMENT

5200 row crop Ford tractor  
961 row crop Ford tractor  
2 861 Ford tractors  
871 Ford tractor  
2 841 Ford tractors  
6000 Ford tractor  
NAA Ford tractor and loader  
9N Ford tractor  
MF 65 tractor  
2 JD A's with loaders  
600 Case tractor  
12' Case oneway  
New Holland swather  
Arts Way mixer mill

**C & W Farm Supply**  
Box 157  
COURTLAND, KS. 66939

#### TOPEKA FARM EQUIPMENT, INC.

##### ROW CROP TOOLS

4 row MF 3 pt. planter  
4 row IH 3 pt. planter  
694AN JD planter  
4 494A JD planters  
No. 458 IH 4 row planter  
No. 500 AC 4 row planter  
2 row AC mounted planter  
AT 63 JD 6 row cultivator  
JD 40R converted to 3 pt.  
No. 40R for 630, 730 etc.  
RG 40 JD, like new

##### TRACTORS

1966 4020 diesel, powershift  
1968 4020 diesel, syncro  
1965 3020 diesel, power shift  
1970 MF 135 gas std., 446 hrs.  
1959 MF 50, low hours  
1960 730 diesel, JD, WF  
Choice Next 3 For \$4500  
1967 XT AC gas  
1966 XT AC diesel, cab  
1965 XT AC diesel, cab  
1957 R JD diesel, standard  
1952 Super M IH  
1960 JD 530 rowcrop  
1962 Ford 901 diesel, tricycle

##### MISCELLANEOUS

10'9" No. 37 IH disk  
10' Kewanee wheel disk  
1956 JD 14T PTO baler  
Ford 3 pt. 7' mower  
10' JD 7' mower  
F145H JD 4x16 plow  
10' JD 3 pt. chisel plow  
No. 60 JD L&G tractor  
No. 1253 Bolens 12 HP L&G  
6 used chain saws

WHAT WE SELL... WE SERVICE WELL!!

24 Hwy. &

Goodyear Turnoff

Store Phone

913-233-1374

Jim Wyman, Mgr., 913-235-8487  
Kenny Cole, Sales mgr. 986-6470

TOPEKA, KANSAS

#### Salina Impl. Co.

601 South Broadway  
Phone 913-823-2206



#### Salina, Kansas

##### TRACTORS

1966 MF 1100, very clean  
1967 MF 1100, cab, 1500 hours  
1958 Ford Major, very clean  
1960 IH 460 gas, good  
1966 & 1967 4020's, excellent

##### COMBINES

1965 95 combine, low price  
1968 542 Oliver, very clean  
1961 MF Super 92  
1960 MF 92, clean

##### OTHER EQUIPMENT

Fox pickup, like new  
JD LZB 207 drills, demo  
Case 1075 Windrower  
Farmhand F11 loader  
Grain-O-Vator silage wagon  
PA-802 4row JD lister  
MF semi-mount plows

FOR SALE — 6 Burch planter units, twin plate, gravity drop, Accra-plant runners, mounted on tool carrier. 3 Orthman bedder units for 20" rows. Call or contact Wessel Folkerts, Edgar, Nebr., Phone 402 224-4175. SB8

FOR SALE — Gehl 120 grinder-mixer, gravity feed, hay roll, magnet, 3' extension, machine used very little. Waterville Motor Co., Waterville, KS. SB7

WANTED — Massey 85 gas. Phone 913 488-3834, Bennington, Kansas. SB10

#### ARE YOU LOOKING

AC D-17G  
Ford 861G  
AC D-19 D  
JD 4010D, WF  
Farmall H  
Farmall M  
JD 3020G  
JD 3020D, WF  
Ford 3000 G  
MF 85 D  
JD 4020D, engine overhauled

#### DISKS

Kewanee Wheel Disk  
8 different ones \$125-\$150 or any reasonable offer

#### PLANTERS

IH 58 6 row with fertilizer  
IH 449  
AC 4 row  
JD 494 with fertilizer  
JD 406 with fertilizer  
JD 494A with fertilizer  
JD 694AN less fertilizer  
JD 694AN with fertilizer  
4 row used liquid fertilizer like new

#### Osage Farm Eq.



OSAGE CITY, KANSAS

#### TRACTORS

1969 G gas, cab, air cond.  
18-ft. header, spreader, completely reconditioned.  
1966 C2, cab, 14-ft. header, completely reconditioned.  
Both of these tractors have percent warranties thru harvest and 50 percent d. lo.

#### Rhine Impl. Co.



WASHINGTON, KANSAS

#### Tires For Sale

USED TRACTOR TIRES  
Two 24.5x32 10 ply  
Two 13.00x24 10 ply PTV  
Six 16.9x34, good  
Two 18.4x38 8 ply and  
Two 18.4x26 10 ply like new

#### Firestone Store

904-06 Center 913-363-  
MARYSVILLE, KANSAS

#### Garden Tractors

#### Lawn Mowers

#### Tillers

Parts For All Makes  
EXPERT REPAIRS

#### K-HILL

ENGINE SERVICES  
Next To Sale Barn  
E. US 24 913-776-  
MANHATTAN, KANSAS

#### Burns-Salisbury

Homelite Chain Saws  
Sales & Service  
East US 24  
Ph. 913-776-  
MANHATTAN, KANSAS



Tractors  
Equipment

#### NEW HOLLAND

Practical in design - dependable in use  
MANHATTAN, KANSAS

FOR SALE — No. 300 Gey Ferguson combine. 24-pk. pickup, 1/2 ton, and Super tractor. LaVerne Lueker, 983-4854, Lost Springs, KS.

FOR SALE — International pickup, LWB, radio, heater, motor, 40,000 miles. New tires, with 16" goose-neck, 6-ply tires with brakes, 2 center gate, sliding rear well, Emmett, KS, c/o Ranch, 913 535-2325.

FOR SALE — Combine trailer. Galen Musil, Waterville, KS., Phone 913 785-2700.



ARE YOU LOOKING FOR THE NEW 966 TODAY!  
D-17G  
d 861G  
D-19 D  
4010D, WF  
small H  
small M  
3020G  
3020D, WF  
d 3000 G  
4020D, engine over

DISKS  
Kewanee Wheel Disc  
different ones for  
any reasonable

PLANTERS  
8 6 row with fert.  
49  
row  
94 with fertilizer  
406 with fertilizer  
94A with fertilizer  
94AN less fertilizer  
94AN with fertilizer  
w used liquid fert.  
e new

age Farm  
N DEERE

OSAGE CITY,  
or

TRACTOR  
G gas, cab, air  
t. header, sprayer  
ely reconditioned  
C2, cab, 14 ft. har  
weeder  
ely reconditioned  
of these tractors  
nt warranties  
st and 50 percent

Rhine Imp  
913-584-3560

Rossville Truck  
& Tractor Co.

WASHINGTON,  
Tires For  
ED TRACTOR  
24.5x32 10 ply  
13.00x24 10 ply  
9.9x34, good  
18.4x38 8 ply  
18.4x26 10 ply

irestone S  
6 Center  
MARYSVILLE, KS

den Tractor  
n Mowers  
ers  
Parts For All  
EXPERT REPAIR

K-HILL  
ENGINE SERVICE  
Next To Sale  
S 24  
NHATTAN, KS

Burns-Saliba  
HomeLite Chain  
Sales & Service  
East  
Ph. 913-584-3560

NEW HOLLAND  
ical in design - durable  
NHATTAN, KS

SALE - No. 30  
erguson combine  
1/2 ton, and  
LaVerne  
Lost Springs

SALE - Inter  
LWB, radio, 40,000 miles  
with 16" goose-neck  
es with brakes  
herbicide, D.D. openers,  
style finger mechanism,  
mmett, Ks. 0  
913 535-2323

SALE - Comb  
Galen Musk  
one 913 787-7878



From 32 to 133 PTO H.P.  
(mfr. est. max.)

THE NEW 966 TODAY!  
IT FEATURES:  
95.0 estimated horsepower. New  
cubic inch Diesel Engine.  
Isomounts (lower sound level).  
Gauges instead of lights. New  
quiet cab. New hydr. couplers.  
SEE US TODAY!

Used Tractors

Farmall 756D with cab  
Farmall 1206 D with cab,  
& duals  
Ford 5000 D  
Farmall 706  
Farmall 806 D  
Farmall 706 D  
Farmall 706D with cab  
Farmall 460  
Farmall 460  
Farmall 350D  
Farmall Super MTA  
Farmall H  
Farmall M  
wheels for 706 - 806

MISCELLANEOUS  
Ph. 913-584-3560  
or  
no. 448 4-row FH lister  
3-pt. 2-row lister  
3-pt. 12-ft. springtooth, like  
new  
3-pt. 16-ft. springtooth  
12-ft. pull type springtooth  
3 section peg harrow  
t. header, sprayer  
ely reconditioned  
C2, cab, 14 ft. har  
weeder  
ely reconditioned  
of these tractors  
nt warranties  
st and 50 percent

ROSSVILLE, KANSAS  
24.5x32 10 ply  
13.00x24 10 ply  
9.9x34, good  
18.4x38 8 ply  
18.4x26 10 ply

irestone S  
6 Center  
MARYSVILLE, KS

den Tractor  
n Mowers  
ers  
Parts For All  
EXPERT REPAIR

K-HILL  
ENGINE SERVICE  
Next To Sale  
S 24  
NHATTAN, KS

Burns-Saliba  
HomeLite Chain  
Sales & Service  
East  
Ph. 913-584-3560

NEW HOLLAND  
ical in design - durable  
NHATTAN, KS

SALE - No. 30  
erguson combine  
1/2 ton, and  
LaVerne  
Lost Springs

SALE - Inter  
LWB, radio, 40,000 miles  
with 16" goose-neck  
es with brakes  
herbicide, D.D. openers,  
style finger mechanism,  
mmett, Ks. 0  
913 535-2323

SALE - Comb  
Galen Musk  
one 913 787-7878

THE NEW 966 TODAY!  
IT FEATURES:  
95.0 estimated horsepower. New  
cubic inch Diesel Engine.  
Isomounts (lower sound level).  
Gauges instead of lights. New  
quiet cab. New hydr. couplers.  
SEE US TODAY!

New Tractors &  
Machines Cost Less  
At Engel Motors!

CHECK & COMPARE  
THESE PRICES:

NEW IH 4-sec. ROTARY HOE  
with No. 18 folding carrier  
3 pt. Our price ..... \$875  
NEW IH No. 990 mower-condi-  
tioner-windrower. Our price  
..... \$2385  
NEW IH No. 360 28' springtooth  
Our price ..... \$832  
NEW IH F-1066-D TRACTOR,  
fully equipped, less weights.  
Our price ..... \$8985

DON'T MAKE A  
\$300 MISTAKE -  
GET OUR PRICE  
BEFORE YOU BUY

ENGEL MOTORS

318 NE 14th  
Ph: 913-263-2785

ABILENE, KS.

JOHN Deere plateless  
mower, 6 30" with bulk seed,  
herbicide, D.D. openers,  
style finger mechanism,  
mmett, Ks. 0  
913 535-2323

SALE - Comb  
Galen Musk  
one 913 787-7878

## HERINGTON



### USED TRACTORS

1968 JD 4020 diesel  
1969 AC 190XT gas tractor, 800  
hours  
1966 Massey 180 diesel  
1964 AC D-19 diesel  
1961 IHC 560 gas  
1960 IHC 560 diesel  
1960 IHC 460 gas  
1958 JD 520 gas  
Set of 18.4x38 factory duals for  
A JD 5020 RC tractor  
Excel cab for above tractor  
Set of 38" M&W axle mount  
duals for JD 4520  
Set of 15.5x38 snap-on duals

### COMBINES

1971 JD 4400 combine, 15'  
1968 JD 950 19'  
1966 JD 95 19'  
1961 JD 95 18' with cab

### FORAGE HARVESTERS & BALERS

1971 JD 38 forage harvester  
with 2 row  
1969 JD 38 forage harvester  
with 2 row  
1968 JD 34 forage harvester  
with 2 row  
1966 Gehl FH 84 harvester  
with 2 row  
JD 14T baler

### MISC. MACHINERY

JD 694AN 6 row planter with  
fertilizer  
JD 4 row curlers  
JD 2 row 3 pt. rotary lister  
with fert.  
JD 12 1/2' BW disk harrow  
JD 14' AW disc harrow  
IHC 12' No. 37 disc harrow  
JD 11' RWA harrow  
JD FB168B drill with rubber  
press  
Oliver 5 bottom semi-mtd. plow  
Crustbuster 32' springtooth  
harrow  
IHC 5 section springtooth on  
wheels  
JD 5 & 6 bottom on-land plows

### SEE US FOR:

Hesston  
Lilliston Cultivators  
Crust Buster Harrows  
Grain-O-Vator & Blair  
Feed Wagons  
GB Loaders Century Sprayers  
Big Ox Chisels & Blades

### Tri-County Sales

George Munkres  
Phone Collect  
BL 8-2249 or BL 8-2991  
HERINGTON, KANSAS

### Case Tractor Sale

THIS IS A MACHINERY SALE

### TRACTORS

#### 30 DAY SALE

Must sell 10 units in the month  
of April - Case 570's, 770's,  
870's, 970's, 1070's, 1170's. Will  
give you more than anybody for  
your trade-in tractors. Will also  
trade for your car, truck or  
combine, even your boat. Be  
sure & call us. We really do  
need used tractors. Call Ray  
or Rusty. We'll drive anywhere  
to trade - Anywhere to deliver  
- Anywhere to service.  
Below the big Marion Dam Lake

### Longhofer

### Supply



Farm Machinery  
Headquarters First Class  
For Central Kansas

EV 2-2620

Ask For Ray or Rusty  
MARION, KANS.

G430 CORNHEAD for sale, pick-  
ed about 300 acres. Call Marvin  
Orsborn, Beloit, Ks., after 5 pm,  
913 738-3920. SB7

FOR SALE - No. 449 IHC 4-  
row planter in good condition.  
Price \$200. Frank Revere, Ph.  
316-767-6421, Council Grove, sb7

WANTED - John Deere 60  
tractor with power steering,  
preferably with 3 point. Rex  
Wiseman, Centralia, Ks., Phone  
913 857-3779. x7

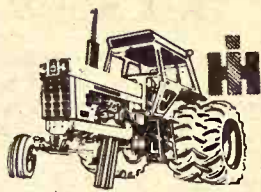

From 32 to 133 PTO H.P.  
(mfr. est. max.)

### SEE THE NEW 966 TODAY!

IT FEATURES:  
95.0 estimated horsepower. New  
414 cubic inch Diesel Engine.  
Isomounts (lower sound level).  
Gauges instead of lights. New  
quiet cab. New hydr. couplers.  
SEE US TODAY!

### NEW, AT DISCOUNT

New IH 615 & 715 combines  
No. 58 IH 6 row planter  
No. 57 IH 7' chisel plow  
No. 610 IH 12' offset disk

### USED MACHINES

4 row Lilliston cultivator  
IH 856 diesel, low hours  
IH 656 Farmall diesel  
Farmall 450 diesel  
IH 1504 Utility with Farmhand  
F16 loader  
64 806D tractor  
61 F560D tractor  
1958 Farmall 450D with 3 pt.  
41-44-51 Farmall M tractors  
Two LA Case tractors  
Case manure spreader, very  
good  
Sargent manure loader  
Implement trailer with dual  
wheels  
Lilliston 7'6" cut rotary cutter  
No. 111 3 pt. rotary cutter  
No. 100 IH fast hitch mower  
MM 6' oneway plow  
Graham Hoeme 10' chisel plow  
IH 10' chisel plow  
IH 4 row weeder  
JD 4 row 3 pt. cultivator, RCX  
IH 261 2 row cultivator  
Allis 2 row cultivator  
Crustbuster 28' springtooths  
IH fast hitch springtooth har-  
row  
IH 4 sec. springtooth with 15'  
implement carrier  
Case 11' wheel disk  
Kewanee 11'4" wheel disc  
IH 370 wheel disc 14"  
IH 370 wheel disc 10"  
Case 4x14 pull plow

### BALERS

JD 14T; IH 45W; 37T; 45T

### USED TRUCKS

1970 IH 1/4 ton, 4 wheel drive  
1970 Chevy 1/2 ton, 4 spd., V8  
1969 Chevy 1/2 ton, V8, aut.,  
air & power  
1961 Ford 1/2 ton, V8, 3 speed  
1959 Chev. 1/2 ton, 6, 4 speed  
1956 Chev. 1/2 ton, 6, 4 speed  
SEE US FOR USED CARS  
FARMHAND EQUIPMENT  
LILLISTON CULTIVATORS



### AULD

CHEVROLET

461-5414  
WAKEFIELD

### PULL TYPE HARVESTERS

1967 AC No. 780, 2 row head  
1964 Fox IF546, 2 row head  
1969 Fox Super 1000 2 row with  
pickup att.  
1969 IHC No. 550 2 row 30"  
head  
1965 IHC No. 50, 2 row 30"  
head  
1965 IHC No. 50, 2 row 30"  
head  
Fox short hopper forage blower  
Several self propelled New Hol-  
lands, all attachments

### Field Queen, Inc.

Box 317 316 722-0461  
MAIZE, KANSAS



### Grain Bins

The bin guaranteed against  
failure. Now, the strongest bin  
you can buy.

### ELLIOTT

CONSTRUCTION CO.  
Phone 913 265-3872  
MORROWVILLE, KS.

FOR SALE - One 1953 Dodge  
Power Wagon with a 5x10  
Kelly-Ryan feed box and live  
power; JD RW wheel disc, good  
blades; 3.5 Sears outboard mo-  
tor 4 years old. Ph. 913 325-2604,  
Robert Boston, Washington,  
Kansas. x10

WANTED - Hopper for May-  
rath elevator. Call or write  
Glen B. Gillan, 722 W. 6th St.,  
Concordia, Ks. 66901. Phone  
913 243-3392. x7

## See These New Ford

2000 - 3000 - 4000 - 5000  
8000 - 9000. THE ALL-NEW  
FORD 7000 WITH NEW LOAD  
MONITORING SYSTEM - A  
SIZE TO MATCH THE JOB:  
30 HP TO 135 HP.

### USED TRACTORS

8000 Ford, fully equipped, 684  
hours  
6000 Ford row crop, diesel,  
recond.  
4010 JD LP Wheatland  
4000 Ford gas, PS, LPTO  
841 Ford gas with Sherman  
transmission  
850 Ford gas  
2000 Ford gas, like new  
Ford Major diesel with LPTO  
4400 Ford Industrial gas with  
loader & backhoe  
841 Ford Industrial with loader  
and backhoe  
New Ford 4500 & 3500 Ford  
with loader & backhoe arriv-  
ing soon

### FEEDING EQUIPMENT

BJ G900 mixer feeder with  
scales mounted on 1968 Chev-  
rolet truck with new engine  
Used New Idea forage box on  
heavy duty gear  
Used IHC forage box on gear  
Used 60 Grain-O-Vator with  
extra beater, extensions & top  
New Farmhand forage wagon  
New Grain-O-Vators  
Used Farmhand grinder mixer  
with drop feeder  
Used S&H feeder box, mounts  
on tractor, 3 pt.

### SWATHERS

No. 30 Owatonna 14' with con-  
ditioner  
No. 92 Owatonna 14' auger with  
conditioner  
Pull type Owatonna with con-  
ditioner

### PLANTERS

New Dempster planters on  
hand  
New Birch 4 row double row,  
special priced  
Ford 311 4 row with fert. and  
acre-plant

### CULTIVATORS

New Lilliston rolling cultivators  
on hand  
Used Lilliston 4 row  
Used Chattanooga 4 rows  
Used JD RG4  
Used Dempster 4 rows

### FORAGE HARVESTERS

Used Plett SP with 2 row  
adjustable head  
Used Ford 612 with 2 row head  
Used Massey (Lundel) flail  
chopper

### MISCELLANEOUS

1968 Chevrolet 60 Series, cab  
and chassis, heavy duty front  
axle  
Used 7' rotary mower with  
pull or 3 pt. hitch  
Used 7' Ford flail mower  
Used Coontz dozer for Ford  
6000  
Used bell wheels for JD culti-  
vators  
Used Meade cab for Ford 8000  
Used HD Dempster tool carrier  
Used JD 55 combine 14'  
2 Ford 4x16 bottom mounted  
plows  
GB800 loader

### NEW & USED GARDEN TRACTORS

### BPH Tractor Co.

1035 W. 4th  
316 663-3389  
HUTCHINSON, KS. 67501

### For Sale

1967 Oliver 1650 gas  
Oliver 568 plow, 5, 6 or 7 bottom  
with on-land hitch  
M5 Moline, LP gas  
990 David Brown  
180 Allis diesel  
1950 Oliver T tractor

### Peschel Bros.

1 1/2 mile east of  
Marysville on  
Highway 36

Phone 913 562-2377

### MARYSVILLE, KANS.

FOR SALE - Viking PTO  
hammer mill and trailer type  
sprayer. Don Tyrell, Wakefield,  
Ks., Phone 913 461-5666. x7



From 32 to 133 PTO H.P.  
(mfr. est. max.)

### SEE THE NEW 966 TODAY!

IT FEATURES:  
95.0 estimated horsepower. New  
414 cubic inch Diesel Engine.  
Isomounts (lower sound level).  
Gauges instead of lights. New  
quiet cab. New hydr. couplers.  
SEE US TODAY!

### USED MACHINERY

1969 IH 856D, WF, 3 pt., fully  
equipped  
1966 IHC 806 LP gas, complete  
overhaul, A-1 shape, low  
hours, new tires  
1965 JD 4020, sharp, low hours  
1964 IH 806D, WF, FH, fully  
equipped  
1959 F460 gas, FH, 3 valves, ful-  
ly equipped  
1955 IH 300U, FH, good  
1948 Farmall H, fair  
1961 MF 65, high arch, PS  
1948 JD D, overhauled, good  
tires  
1968 706 diesel with cab  
1964 3020 JD, power shift  
Chevy cab-over truck with Fox  
feed wagon

### MACHINERY

46T IHC baler with bale throw-  
er  
IH 461 4 row cultivator  
4 row IH rotary moldboard  
lister, fert.  
DuAl Loader 250, hyd. bucket,  
double acting  
New IH 51 feed wagon, 7x14,  
2 beaters, front & rear un-  
load  
Sargent loader for 300-350V  
IH No. 37 10'9" wheel disc,  
sealed bearings  
IH No. 37 12' wheel disc

### Kendall Garage

AND IMPLEMENT

Phone

293-5661

LEONARDVILLE, KANS.



From 32 to 133 PTO H.P.  
(mfr. est. max.)

### SEE THE NEW 966 TODAY!

IT FEATURES:  
95.0 estimated horsepower. New  
414 cubic inch Diesel Engine.  
Isomounts (lower sound level).  
Gauges instead of lights. New  
quiet cab. New hydr. couplers.  
SEE US TODAY!

### Tractors

1966 Farmall 806 diesel  
Farmall 706 diesel, engine over-  
hauled  
Farmall 560 gas, ready to go  
1951 Farmall M, good condition  
1965 Farmall 504, 2 pt. hitch

### USED MACHINERY

IH No. 70 4-row lister cultiva-  
tor, 2 or 3 pt. hitch  
IH No. 465 4-row rotary mold-  
board lister, 2 pt. hitch  
John Deere 2 row pull type  
lister with fertilizer  
Several used wheel discs  
Oliver PTO baler  
2-row cultivator for H and M  
tractors  
1969 IH No. 550 2-row field har-  
vester  
1966 IH 1/2 ton pickup, V-8, 4-  
speed, only ..... \$895

Open Thursday Evenings  
Until 8:30

### Pioneer Service

### & Sales



317 W. Walnut

913 258-3222 8 to 5:30  
After 6 Call 258-3026  
HERINGTON, KANS.

FOR SALE - 1967 Case 660  
13' combine, header control, 2-  
row corn head, cab, like new.  
Howard Rowe, Scranton, Ks.  
913 793-2581. x8

FOR SALE - Super 90 MF  
\$2095. 4-row Lilliston cultivator  
\$375. Phone 913 453-2368. x7





SEE THE NEW 966 TODAY !  
IT FEATURES:

95.0 estimated horsepower. New 414 cubic inch Diesel Engine. Isomounts (lower sound level). Gauges instead of lights. New quiet cab. New hydr. couplers.

## SAVE ON NEW MACHINES

IH F656 gas tractor  
IH F656 diesel tractor  
IH F856 diesel tractor  
IH No. 47 wire baler, a bargain  
IH No. 56 4 row planter  
IH No. 58 6 row planter  
IH No. 16 side del. rake, bargain  
IH No. 10 16x8 fert. drill  
IH No. 1150 grinder-mixer  
IH No. 340 FH springtooth, 16' wheel disks, 10', 12' & 14'  
IH No. 610 12' offset wheel disk  
IH combines, new 615, 13' or 14'  
IH No. 311 rotary mower, trail type

### USED TRACTORS

1965 IH F706D  
1965 IH I-706 LP  
1960 IH F560D  
1960 IH I-460 high utility with loader \$2850  
1961 John Deere 3010D  
Ford tractor, with loader \$595  
IH Farmall Cub with mower & blade \$525

### DISKS

IH No. 37 wheel 10'9" .. \$395  
IH No. 37 wheel 10'9" .... \$595  
MM 6' oneway on rubber \$195  
IH No. 37 wheel 12' ..... \$675  
Schaefer 10' wheel disk .. \$295

### PLOWS

IH 3x14 on rubber ..... \$75  
Case 4x14 on rubber ..... \$175  
IH 2x14 fast hitch ..... \$125  
IH 5x14 semi-mounted .... \$495  
IH 3x14 fast hitch ..... \$100  
Allis 3x14 mounted ..... \$50  
IH 2x14 3 pt., like new .... \$185

### MISCELLANEOUS

IH No. 101 combine, 12', good  
No. 30 Grain-O-Vator .... \$450  
IH H&M 250 cultivator with cylinders ..... \$50  
1970 JD No. 25A flail mower, 84", 3 point ..... \$495  
Small WW roller mill like new ..... \$165  
IH No. 9 horse mower 6' on rubber ..... \$75  
IH 16x7 fert. drill with grass seeder ..... \$195  
John Deere No. 8W mower, 7', good ..... \$185  
JD low wheel side del. rake \$65  
IH 4 row FH lister, R&M and Gandys ..... \$450  
IH H&M 46 lister with fert. .... \$50  
IH No. 182 2 row pull lister \$50  
JD No. 214T baler, clean \$895  
IH No. 30 hyd. loader .... \$75

## USED TRUCKS

1958 Ford F-6 V8, 2 speed, duals with dump body  
1967 Dodge 200 Camper Special 1/2 ton, 31,000 miles, clean  
1965 IH 1600 Loadstar with General van body, clean  
1966 GMC 1 ton, 6 cyl., long narrow bed, local pickup  
1948 Chev. 1 1/2 ton, 13 1/2' comb. bed ..... \$395  
1960 IH B-120 4 wheel drive pickup ..... \$995  
1966 Chev. 6 cyl., 4 spd., long wide, clean  
Ford 1/2 ton pickup, 4 speed ..... \$195  
IH 1600 Loadstar V-8, 2 speed, platform ..... \$1695  
1965 Ford Step Van ..... \$495  
One single horse trailer \$150

## MOHN'S

JUNCTION CITY, KANSAS



9th & Jefferson  
Phone 913-238-5101

See

Lloyd Hunter or Chet Westrup  
Nights — Abilene 913-263-2399

WANTED — Green Monster balle wagon in good condition. Rick Shope, Allen, Ks., 316 528-3527. SB9

FOR SALE — 1966 95 JD combine. 1957 55 JD combine. Farmhand bale accumulator. Phone 913 488-3758. x9

## Used Wheel Discs

No. 901 Krause flexible wing 18' wide disc spacing, fully equipped  
No. 480 IH wing 17 1/2'  
No. 48 IH wing 20'  
BWA JD 15'2" two yrs. old  
BW JD 12'6"  
No. 46 11 1/2' two years old  
Two No. 37 IH, one 12' and one 13', cheap  
No. 409 Krause 11', extra good  
No. 616 Krause 12', wide disc spacing  
13 1/2' Kewanee  
11' Case 2 years old  
We have a good stock of Krause chisels, tandems, offsets and flexible sweep plows. Also Hutchmaster rolling plows.  
2 Dempster rotary bottoms with fert. att. units  
4 Dempster double disc planter units

### USED BALERS

224WS JD; 47W IH; 68W NH  
No. 530 Ford twine, extra good  
2 IH twine balers  
No. 905 NH windrower, 14' auger head  
One extra good No. 5 JD mower  
IH manure spreader  
Case grain wagon  
16' Crustbuster  
JD 3 pt. 3x14 plow  
No. 70 IH 4x16 plow  
No. 605 Moline power unit  
New Holland No. 985 combine with cab  
IH No. 315 with cab, extra nice  
MF 92 Super MF 82  
New 4 row double disc Dempster planter with fert. att., will make you an extra good deal on this one.

## Gould's, Inc.

Krause — Crustbuster  
Hutchmaster  
White Farm Equipment



Phone 913-243-2609  
CONCORDIA, KANSAS

## Vahsholtz Impl. Co.

TA 5-4521  
201 West Pacific  
SALINA

## Carload Special

We were able to buy a carload of TC46 & TC68 carriers. These will carry from 4 to 8 rows of planter units, most any make. They can also be used to make a variety of chisel plows. We can furnish just the carriers or combinations of planters with fert. attachments or combinations of planters or chisels. A most versatile tool. While they last we are selling them at 50% of list. First come first served. We have some good buys in used tractors —  
1971 Case 1170  
1969 Case 830 gas, only 600 hrs.  
1969 JD 4520, low hours  
Plus many, many more — All sizes, makes & models.

## Combines

1965 410, 16' table always shedded  
1966 410 16' with cab  
1966 MF 300, cab & shedded  
1964 MF 300, combine & cab  
1959 MH 92, 16', cab  
1958 JD No. 45, good

### TRACTORS

1966 No. 830 Case diesel, overhauled & painted, new tires  
1961 No. 830 Case diesel, overhauled  
1966 No. 180 MF diesel  
1960 No. 85 MH diesel, overhauled  
1956 No. 70 JD diesel

### MISCELLANEOUS

14' Miller offset disc, good  
18' Schaefer disc, good

## Pfister-Rhodes

Impl. Co.

913/439-6219

JAMESTOWN, KANSAS.

FOR SALE — 1963 Series III D-17 tractor. 1962 D-17. 3 btm. high clearance plow, snap coupler hitch. Claude Domann, Winchester, Ks. 913 774-2730. SB9

## TRUCKS

1969 GMC 1/2 ton, V8, 4 speed  
2 1968 IHC pickups, V8, 4 spd.  
1967 IHC pickup, 6 cyl., 4 speed  
1963 IHC pickup, 6 cyl., 4 speed  
1963 IHC 4 wheel drive  
1962 Mercury Comet, 6 cyl., 3-speed

### TRACTORS

1946 WC Allis, good  
AC 190 gas  
AC D-17, Series I  
1962 AC Series II D-17  
WD 45 diesel  
CA Allis  
A John Deere

### MISCELLANEOUS

3 pt. 3 bar Allis chisel, near new  
4 row 406 JD planter with fert.  
4 row front mount for D-17, cultivator  
2 row front mt. cultivator for D-17  
2 row front mount quick tach John Deere cultivator  
AC 3x16 high clearance plow  
Ground driven AC manure spreader  
PTO driven IHC manure spreader  
Snap coupler rear blade  
2 Peerless roller mills  
F-10 Farmhand stacker  
1962 46T baler  
14T John Deere baler  
AC 303 baler  
AC Roto baler

### NEW

New Farmhand PTO manure spreader, shop worn, will sacrifice

### NOW IN STOCK

Shipment of Farmhand hay tools and loaders  
AC planters and roto-balers & square balers  
Crustbuster springtooth harrows  
Used Wik bale loader

## Buchman Farm Sply.

### IHC TRUCKS

Phone

913 229-6619

ALTA VISTA, KANSAS.

## Specials

### COMBINES

1970 Gleaner F, gas and cab  
1968 Gleaner F, cab  
1967 Gleaner C-II, cab  
1966 Gleaner C-II, cab  
1965 Gleaner A-II, cab  
1965 Gleaner C-II  
1963 Gleaner A, cab  
1963 Gleaner C  
1961 Gleaner A  
1958 Gleaner A  
1958 MH 82, 14' head  
1956 Gleaner A  
1953 John Deere 55  
1953 Gleaner A  
Oliver Model 40

### TRACTORS

1965 John Deere 2010 gas  
1965 John Deere 4020 D  
1952 John Deere AR, good  
IHC 660 diesel  
1954 W9 IHC gas, good  
4 row AC mounted lister  
G630 corn head  
C630 cornhead  
G430 cornhead, like new  
A240 cornhead  
Model 100 Owatonna mixer mill  
John Deere 940 land plane

## A & W Eqpt. Co.

913-738-3379

BELOIT, KS.

## For Sale

1963 Tumaco Model D-911 Multi-Grader Terracer on IH 560D tractor, 1100 hrs. .... \$3000

## Ellsworth Truck & Tractor, Inc.

Phone

472-3114

ELLSWORTH, KANSAS.

FOR SALE — IH 2 row HM 46 lister with fast hitch, herbicide & insecticide. Paul B. Irvine, Rt. 5, Manhattan, 776-5977. SB7

FOR SALE — 1 pair 15.5x38 hub type duals. Will fit International 400, 560, 656. Good condition. Charles Milner, Marysville, Ks. Phone 913 562-2028. x7

## TRACTORS — ALL JOHN DEERE

1968 4020D with 3 pt., wide front, dual hyd.  
1966 4020D, 3 pt., wide front, dual hyd., power shift  
1965 4020D with roll guard, dual hyd.  
1962 3010D with roll-o-matic  
1957 720D with wide front, 3 pt. new tires  
1954 60, wide front, 3 pt. B and one G

### COMBINES

One new 4400 on old price  
1965 JD 55 with air cond. cab, 14' header  
1963 JD 55  
1959 JD 95, 16' header  
1961 JD 45, 12' header  
1962 JD 45, 10' header  
1964 IHC 403  
1962 IHC 101, 12' header  
1959 IHC 101, 10' header  
1963 IHC 91, 10' header  
Massey Harris 80 & 26  
If you need some cheap repairs we're junking several JD 55's & 45's and an IHC 141 and a 40 Oliver.

### HAY EQUIPMENT

214W JD baler  
2 AC balers  
JD No. 9 mower  
2 JD 215A swathers, 14'  
Hesston 260 swather, 12'  
Massey Harris 65 swather 14'  
Case 850 swather 14'  
New 420 Hesston, 12', old price

### FORAGE HARVESTERS

2 JD No. 34 field cutters  
JD No. 12 field cutter  
JD No. 8 field cutter  
JD No. 6 field cutter  
Mower bars for No. 8 and No. 12  
IHC No. 55 field cutter  
Yellow Gehl field cutter  
We've also got an AC field cutter we're selling for repairs.

### MISCELLANEOUS

JD 494 planter with fert.  
JD 4x14 IHC semi-mount plow  
JD 9K scraper  
JD 30' field conditioner  
JD 112 Chuck Wagon  
JD 110 Chuck Wagon  
JD 112 lawn & garden tractor with mower  
7 HP Jaguar lawn tractor

### DISKS

BWA 13'10" — BWA 12' — RWA 14' — RW 12' — MM 9' Schaefer 13' — Krause 15' & 10' Come to Marion and talk to Tom or Rocky for new JD or Hesston needs. And if we don't have used machinery to suit your needs maybe Rusty or Ol' Tim does. Because, you know, Marion has one of the largest selections of new & used machinery of any town in Kansas.

## Hett's Implement



Area Code 316

EV 2-2102

MARION, KANS.

## New — New

2 1970 7700 diesel corn and grain combines, air cond. Both corn and small grain feeder chains, hydro drive, electric magnetic platform clutch, 20' platforms, Anman platform balancers and short straw bars, hydraulic reel drive, 5 slat rear straw walker, warning horns, straw choppers, and bin extensions. Adjustable rear axle, 24.5x32 drive wheels, 900x24 rear wheels with inside weights. These combines will be equipped with 72 optionals, 2 transport trailers. Price \$15,000 each

## Butler County Impl.



Phone

316-321-1530

EL DORADO, KANSAS

FOR SALE — JD 6 row 30' front mt. cult. & 3 pt. rear sweeps, fits 3010-20, 4010-20, used 2 seasons, like new, \$800. Herbicide att. for 6 row planter unit complete with 2 110 poly tanks & centrifugal pump. Also underslung tank carrier used 1 season, \$475. Phone 913 253-7484. x8

FOR SALE — Snap coupler AC 2 row planter, fert., Pride-Oliver, 25 bu. Call 913 229-6400, Alta Vista. x8

## TRACTORS

JD 3010 diesel, overhauled  
John Deere 3010 gas, overhauled  
IHC 706 Propane, overhauled  
Allis D17, new rear tires, painted  
Allis D19, diesel, overhauled  
900 Series Ford, overhauled  
JD 1010, 780 hours

### PLANTERS

494A with fertilizer  
New planters  
Two no. 1240 4-row plate  
planters with fertilizers  
ber press wheels \$1500 each

### DISK HARROWS

AW 12'6" harrow  
BWA 11' harrow  
RWA 12' harrow  
Kewanee 17' harrow

### HAY BALERS

Two 214WS balers  
Two 214W balers  
IHC no. 47 baler

## Emporia Impl. Co.

BILL JOE



316 342-3146

1923 W. 6th

EMPORIA, KANS.

## Dauer Implement Company, Inc.



SEE THE NEW 966 TODAY !  
IT FEATURES:

95.0 estimated horsepower. New 414 cubic inch Diesel Engine. Isomounts (lower sound level). Gauges instead of lights. New quiet cab. New hydr. couplers.

### SEE US TODAY!

IH 101 combine, ready to go  
1965 IH 203 combine as is \$175  
1960 Cockshutt combine ..... \$300  
1959 IH 151 with cab & power steering, overhauled ..... \$250  
Massey Harris 90, 16' combine ..... \$350  
1968 12'8" John Deere disk ..... \$150  
IF 546 Fox field cutter, with 16' & pickup attachments  
IH No. 16 field cutter with mower bar attachments  
Gehl forage box  
1964 I-806D tractor  
W-9 tractors .... from \$300  
IH 47W baler, excellent condition  
1971 IH 430T baler  
1965 F706D, low hours  
4 row IH rotary moldboard planter, 2 or 3 pt., gauge wheels, fertilizer att.  
2 row MF planter, 3 pt., with fertilizer att.  
1959 151 with cab



Falun

Phone 913

668-1011

Falun Is 20 Miles SW of Salina

## Gas & Diesel

## Shop Service

MOST up-to-date service shop in our area  
Complete diesel testing equipment to take care of the majority of tractors.  
Boring bars, line boring machine, welding, electrical, acetylene.  
Valve equipment, rod alignment tools.  
Competent factory trained personnel — in hydraulics, diesel, electrical and general mechanical work.

## BOWMAN'S

Phone CE 8-4103  
Farm Impl. & Truck Co.  
240 East Eighth  
JUNCTION CITY, KANS.

FOR SALE — 1020 John Deere gas tractor with 47 JD loader. 340 actual hours. Like new. Can be welded. Pfeifer, Hays, Ks., 913 625-7411.



# TRACTORS

1967 diesel, overhauled, 3010 gas, overhauled, Propane, overhauled, 17, new rear tires, 19, diesel, overhauled, Ford, overhauled, 780 hours

**PLANTERS**  
with fertilizer  
1240 4-row planter  
with fertilizer  
wheels \$1500  
**HARROWS**  
harrow  
harrow  
17' harrow

**HAY BALERS**  
WS balers  
W balers  
47 baler

**Booria Impl.**  
316 342-  
1923 W.  
bar side rake ..... \$265  
No. 300 field cutter used  
season

**Macha-Revere Impl. Co.**  
767-5014

**COUNCIL GROVE**

**NEW 966 TODAY!**  
FEATURES:  
Estimated horsepower. New  
cubic inch Diesel Engine.  
mounts (lower sound level).  
gauges instead of lights. New  
cab. New hydr. couplers.  
SEE US TODAY!

**NEW 966 TODAY!**  
FEATURES:  
Estimated horsepower. New  
cubic inch Diesel Engine.  
mounts (lower sound level).  
gauges instead of lights. New  
cab. New hydr. couplers.  
SEE US TODAY!

**NEW MACHINES**  
Spring Specials  
550 plow, 5x14 shear-pin  
beams, list \$1655. Special \$1180  
610 offset disc, 12', list  
\$983. Special \$1475  
224 flexible rotary hoe, 4-  
row, 18" wheels, 2 pt.  
hitch. List \$810. Special \$595

**USED MACHINES**  
1967 IHC ..... \$295  
1967 AC gas ..... \$2950  
1967 40W wire baler ..... \$1650  
1967 No. 47T hay baler ..... \$850  
1967 309 3x14 3 pt. IH plow ..... \$145  
1967 N John Deere spreader  
planter, 3 pt. .... \$325  
1967 49A IH 4 row planter with  
fert. .... \$495  
1967 49A IH 4 row planter with  
board, fert. att., & hyd.  
markers ..... \$295  
1967 IH lister, rotary mold-  
board & fert. .... \$495  
1967 Krause tandem disk .. \$450  
1967 Krause tandem disc .. \$575  
1967 30 IH spreader ..... \$325

**Human Hdw. & Imp.**  
Area Code 316  
Phone 799-2128

**WHITEWATER, KANS.**

**Benne Machinery**  
SALES & SALVAGE  
tractor, combine and machin-  
ery salvage parts at a bargain.  
also used tires of every de-  
scription.

**EVERETTE BENNE, MGR.**  
Phone 913-243-4662  
CONCORDIA, KANSAS

**SALE** — 4 row Dempster  
planter, 3 pt., hinged bar, gauge  
wheels & fert. 4 row Dempster  
planter, 30" or 40" rows,  
header bucket 72" like new,  
wheels can be welded to fit  
new loaders. Call 913 225-6419  
Vista. SB7

**WMAN'S**  
CE 84103  
Impl. & Truck  
East Eighth  
N CITY, KANS.

**1020 John**  
tractor with 47  
actual hours.  
Ks., 913 625

## SAVE

1962 4WD Oliver 1800, new mo-  
tor, rubber, PTO, 3 point and  
power steering  
900 Series Kewanee discs, Dura-  
flute blades, 20". This is  
like new ..... \$895  
900 Series Kewanee disc, good  
condition, 14'6" ..... \$495  
4 bottom semi-mounted 16"  
Oliver 565 plow, anti-friction  
coulters, shopworn. Price cut  
to ..... \$900  
540 Oliver 4 row planter, ferti-  
lizer boxes, real good .. \$495  
2 Johnson 8 yd. elevating scrap-  
ers, real good  
Bin extension 535 Oliver or 3596  
MM combine, half price  
Oliver disc 12' ..... \$350

**WOLFE'S**  
SALES & SERVICE  
316-432-5235  
BENTLEY, KANSAS

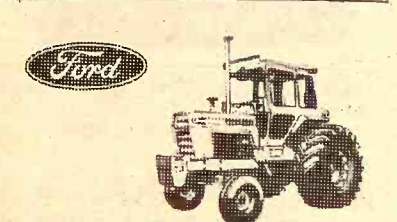

## New Tractors Field Ready

9000, 16 speed duals  
9000, 16 speed  
8000 16 speed.  
5000 10 spd. row crop  
5000 all purpose 10 speed  
4000 SU  
2000 gas  
145 Versatile  
340 Compac loader  
900 Owatonna swather  
Richardson mulch treader and  
stubble plow

**Used Tractors**  
GB Minneapolis Moline, LP gas  
850 Gas with loader  
851 Diesel 8N

**Wilkerson Eqpt. Co.**  
INCORPORATED  
SALINA, KS.  
913-827-2846  
LUCAS, KS.  
913-525-4525

**USED TRACTORS**  
1960 Case 630 dsl., wide front,  
Eagle hitch  
1969 MF 410 combine, 14', cab  
1963 F560 diesel, fast hitch, PS  
1959 IHC 560 diesel, PS  
1959 F460 gas, PS, fast hitch  
1963 IHC 404 gas with mower  
1959 Ford 941, PS  
1957 Ford 860 with ford indus-  
trial loader  
1962 B275 IHC diesel with No.  
2001 IHC loader  
1959 MF 65 gas, PS  
1959 AC D17, WFE, PS  
1949 IHC F "M" choice of 3  
1947 IHC Farmall H  
1949 IHC Farmall B  
1959 MF 50  
1950 MF T020, new tires, mo-  
tor overhauled  
1948 Ford 8N  
Owatonna bale & grain 40-ft.  
elevator  
We can furnish wide front ends  
for any of the above tractors.  
Also have 3 pt. equipment and  
other machinery.

**LUND IMPLEMENT**  
Machinery Is In Lot  
In Green, Ks.  
Ph. Green.913-944-2221  
Res., Leonardville 913-293-5677

**COMBINES** — Slick 1960 JD  
hi-low 55, cab. 1960 hi-low 45.  
Both shedded, one owners. Two  
1966 A-II Gleaners, 14' & 16',  
cabs. 1967 C-II, 18', cab. 1959,  
1958, 1955, 1952 Gleaners. C-430  
Gleaner C-II corn head. Tractors  
1968 Case 1030D, 3 pt., cab, low  
hours. 1965 LP 4020 John Deere.  
1963 4010 diesel. 1959 Ford 641  
with loader, low hours. 1951  
GTB MM. 1951 U. 2 John Deere  
rotary hoes. 3 pt. and pull 4-row  
Go-digs and cultivators. 4-row  
Liliston. Used cabs for Hi-Low  
55, 3010-20, 4010-20. Wanted —  
Pay cash for tractors. Nickel  
Brothers, Buhler, Ks. x7

**GOOD PT 10 Hesston pull**  
swather. Phone 913 238-5492.  
Bill Strauss, Junction City, Ks.  
x8

**COMBINE CITY, U.S.A.**  
M. F. 82's, 92's, and S92's, from  
\$500.  
M. F. 410 combines: 1964 model  
\$2995; 1965 - \$3995; 1966 -  
\$4995; 1967 - \$5995; 1968 -  
\$6995; 1969 - \$7995; 1970 -  
\$8995; 1971 - \$9995  
M. F. 510 combines: 1966 mo-  
del - \$5995; 1967 - \$6995; 1968  
- \$7995; - 1969 - \$8995; 1970 -  
\$9995; 1971 - \$10,995.

Free interest on financing un-  
til 6-1-72. You can buy a com-  
bine from us that is field ready  
and with a guarantee. We trade,  
we finance. We have a work  
ticket on our machines showing  
what has been done to them.

**J. P. Humphrey Implement Co.**  
132-140 N. 6th  
Ph. (316) 825-4351  
KIOWA, Ks. 67070  
Combine City USA—  
We Trade For Anything

## New Machinery

1070 Case black demo bargain  
1500 Massey Ferguson 4 wheel  
drive at a very low price  
410 combines  
Used Mach tractors  
880 Oliver, good  
85 Massey

**USED COMBINES**  
1967 Oliver 525  
1963 Oliver 25  
1962 Ford 611  
1965 Case 660, good  
1968 303 International with 3-  
row head  
1968 203 International, good  
**INTEREST FREE UNTIL  
FALL ON MOST  
MACHINES**

**Ottawa Farm Implement Co.**  
Phone 913-242-3035  
1/2 mi. S. Ottawa, Ks., Hwy. 59  
OTTAWA, KANSAS

## Tractor Specials

John Deere 4010 D, wide front,  
clean  
John Deere 730D, clean and  
wide front  
JD 720 LP, wide front  
JD 60, good condition

**MISCELLANEOUS**  
JD 45 loader  
1966 Versatile swather, 14', with  
conditioner  
JD 34 forage harvester, 1 row  
head  
John Deere 38 forage harvester  
Papec 86 FM mobile feedmaker  
5 JD 24B planter units  
3 JD 406 planters  
2 John Deere AW 13'10" discs  
1968 Case 1155 SP windrower

**Belleville Impl.**  
Norman Hanshaw  
913 527-2261  
BELLEVILLE, KANS.

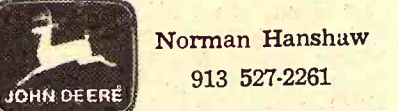

## See In Frankfort

**DISC**  
IHC 12' wheel  
JD AW 11' wheel

**BALERS**  
IHC 46T baler  
JD 24T baler  
JD 214WS baler

**PLANTER**  
2 JD 694AN planters with dry  
fert., good shape  
6 rows of JD 71 flexplanter  
unit  
JD 2-row no. 6 planter  
JD 4 row, 3 pt., with No. 70  
flex-planter unit

**MISCELLANEOUS**  
J I Case 5x14 plow, semi-mtd.  
with sealed bearing coulters  
12' Caldwell scraper

**Frankfort Impl.**  
913 292-4458  
FRANKFORT, KANS.

494 JD PLANTER with fert.,  
furrow openers, covers, \$475.  
International 10' offset disc  
\$500. Both good. Alf Roeder,  
Seneca, Ks. x9

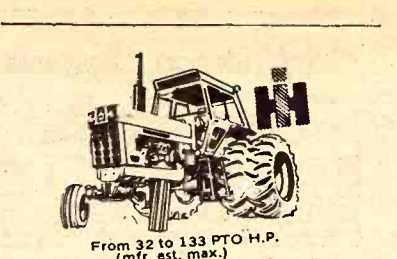

**SEE THE NEW 966 TODAY!**  
IT FEATURES:  
95.0 estimated horsepower. New  
414 cubic inch Diesel Engine.  
Isomounts (lower sound level).  
Gauges instead of lights. New  
quiet cab. New hydr. couplers.  
SEE US TODAY!

## Look 'Em Over

1970 IH 444, 350 hours  
1967 IH 806D, cab & air cond.  
1961 Farmall 560 LP  
1960 IHC 560D  
Krause 18' wing disc  
IH No. 370 wheel disc, 14', 20"  
blades, like new  
International No. 311 3x14 plow  
Oliver 3x16 3 pt. plow  
1962 IHC 403 combine, 14', cab  
and air  
1959 MF 82, cab, power steering,  
12' head, robot head  
IH No. 430 lister, rotary mold-  
board, pull type, fert. and  
insecticide boxes

## Wamego Truck & Tractor Co.

Phone  
456-9661  
WAMEGO, KANS.

**USED MACHINERY**  
1969 G Gleaner, 20' header  
1964 C-II Gleaner, 16'  
1966 C-II Gleaner, 16'  
1957 A, 14'  
1962 JD 45, 12'  
1959 JD 45, 12'  
1959 JD 55, 14'  
1958 Massey 60, 12'

190XT diesel tractor  
D-17 propane tractor  
WD45 tractor  
861 Ford gas tractor

11' Kewanee disc  
10' Kewanee disc  
24' Crust Buster  
12' JD springtooth

Letz mill  
Gehl 120 grinder-mixer like new

**BEFORE YOU BUY  
"SEE BUTCH"**

## Waterville Motors

ST 5-2731  
WATERVILLE, KANSAS

## Tractors

1964 JD 4020 RC diesel, power  
shift  
1962 JD 4010 diesel  
1957 IHC 650 standard LP  
1957 JD 720D std.,  
1963 D19 Allis, LP  
1953 Super H IHC

**LISTER**  
Two 4-row Dempsters, 3-pt., w/  
fert.  
2 row Dempster lister with 3-pt.  
and fert.  
JD 24B and fertilizer

**MISCELLANEOUS**  
BMB 6' rotary mower, 3-pt.  
13' Graham Hoeme chisel

**PLOWS**  
JD 3x16 No. 55H  
JD 3x14 No. 810  
JD 3x14 No. 55 with lift  
JD No. 55H 3x14  
IHC 4x14 pull

**WHEEL DISC HARROWS**  
John Deere BW 12-foot  
John Deere RW 12' and 14'  
IHC 10-foot

**COMBINES**  
1956 JD 45, 10' head  
1958 JD 55, 14' head with cab  
1962 JD 55, 14' head with cab

## Newton Tractor & Impl. Co.

1302 S. Kansas  
316/283-2220  
NEWTON, KANS.

**FOR SALE** — New Holland hay  
conditioner. Joe Rogers, Hol-  
ton, Ks., 913 364-2978. SB7

## TRACTORS

8000 Ford diesel, 500 hours  
5200 Ford diesel, demonstrator  
1967 Ford 4000 gas with loader

**NEW IMPLEMENT SPECIALS**  
Ford 711 loader ..... \$325  
Ford 727 loader ..... \$675  
Glencoe 18' field cultivator, 3-  
bar, pull type  
Glencoe row crop cultivator, 4-  
row, rolling shields

**USED IMPLEMENTS**  
611 Ford combine, 12' head  
Owatonna 14' swather-crimper,  
reconditioned, A-1  
Glencoe 7 shank soil saver  
Ford 12' mounted springtooth  
Ford Model 101 3x14 plow  
16' JD springtooth  
12' JD springtooth

## George Motor Co.

**VERSATILE  
SWATHERS**  
Phone 913  
446-3340  
CLYDE, KS.

## Tractors

68 Versatile 145 with cab, extra  
good ..... \$9450  
66 AC 190XT, rebuilt ..... \$4395  
66 AC D-21, cab, 24.5x32, good  
..... \$6950  
59 AC D-17 LP, with loader  
..... \$1595  
67 Versatile 118 with cab \$7895  
63 Oliver 1600 row crop, gas,  
good ..... \$2750

## WINDROWERS

69 Hesston 600 14' diesel, good  
..... \$4950  
69 Oliver (Owatonna) 14' hydro-  
static ..... \$4450  
65 Hesston 500 14', good  
..... \$2495

## DISCS

Jeffery 10 shank chisel with  
3 pt. hitch ..... \$250  
Miller 14' offset disc .... \$1250

## FIELD CUTTERS AND COMBINES

70 Farmhand, 3 row head  
..... \$18,400  
58 Gleaner 14' ..... \$1,950  
68 Gleaner G, 20' ..... \$,500

**MISCELLANEOUS**  
Farmhand grinder-mixer \$795  
Farmhand bale accumulator  
with pump ..... \$395

## Molz-Frick Impl. Co.

MINNEAPOLIS  
MOLINE  
1002 S. West St.  
Phone 316 943-0201  
WICHITA, KS. 67213

## Buy Now And Save

Farmall H & loader  
1971 Gleaner F, like new, air  
conditioner  
1970 Gleaner G, extra good, air  
conditioned  
1969 G Gleaner, air cond., in  
very good cond.  
Gleaner C with cab, PS, good  
condition  
1951 AR Gleaner  
G820 Gleaner cornhead in ex-  
cellent condition  
C440 corn head, good  
17' header for F Gleaner com-  
bine  
D-19 Allis, gas  
D17 gas, good  
G John Deere, good condition  
WD Allis, good condition  
4x16 IHC plow  
3x16 3-pt. mounted plow  
10-foot AC offset disc

## Cuba Impl. Co.

Phone 913 729-3856  
Cuba, Kans.

**WANTED** — Good 32" 36"  
engine mounted pull type roto till-  
er for garden tractor, good old  
steel wheel side delivery rake.  
Bartons Vineyards, Silver Lake,  
Kansas. SB8

**FOR SALE** — 1959 14' John  
Deere Combine Model 55 with  
or without Hume reel. 1948  
Chev. truck, grain bed & hoist,  
235 engine. Maurice Hally, Del-  
phos, Ks., Phone 913 523-4485.  
x10



## Used Tractors & Equipment

1960 Ford 871 LP  
1957 Ford 900 gas, 5 spd.  
Dempster 2 row planter, AC  
hitch  
Massey Ferguson rotary hoe  
10' rotary scythe  
1967 Ford 612 cutter  
Oliver manure spreader on rubber

**NEW ON HAND**  
Ford 9000 diesel  
Ford 8000 diesel  
Ford 5200 diesel  
Ford 3000 diesel  
2 Ford chisel plows  
Ford 4x14 semi-mount plow  
Ford 4x16 semi-mount plow  
Ford 909 5 ft rotary cutter  
Ford 910 6' rotary cutter  
Ford 532 twine tie baler  
Ford pull type rake  
Ford 311 pull type planters  
Sunflower Chisels  
And Offset Disks  
12' - 14'

Burch rotary hoes, planters and  
cultivators 4-6 row on hand.

## Midwest Sales & Service



116 Walnut

316 382-2570

MARION, KS.

**FOR SALE** — Two 60 bu. round  
hog feeders with cast iron bot-  
toms. Farm Hand hay condi-  
tioner. Good radiator for 50  
Ford V8 pickup, also other mo-  
tor parts. Levi Rohrer, 913  
388-2283, Wakefield, Ks. x8

**FOR SALE** — Front rock shaft  
and 4T four-row cultivator,  
1963, for wide front 4010 or  
3010 John Deere. Kenneth Mc-  
Carter, Wamego, Ks., 913  
456-9493. x8

**FOR SALE** — Silage wagon,  
rear unloading, \$325. Four whl.  
drive Ford pickup \$975. 1957  
450 diesel Farmall tractor. 1966  
C-II Baldwin combine. T-20 Int.  
crawler tractor. Donahue imp.  
trailer \$125. Jeep pickup, 4 whl.  
drive \$295. 1965 New Holland  
self-propelled field cutter. Stu-  
art Shepard, Chapman, Ks. x8

**FOR SALE** — 901 Ford tractor,  
good. Rotary manure spreader,  
large size, new flail chains, drive  
sprockets and bearings. 125  
Chuck Wagon, good, on 1966  
Chevy truck, new short block.  
Melvin Allison, Delphos, Ks.,  
913 523-4497. SB8

A4 JD 4-row front mt. cultiva-  
tor, used one season, always  
shedded and looks like new.  
Less than half price at \$500.  
IHC No. 10 bale thrower with  
5 HP motor, A-1 shape. SB8

**WANTED** — 4 row front mtd.  
cultivator with three 3 pt. rear  
sweeps for row crop 630 JD  
tractor. Must be in good shape.  
Harry Orton, Alma, Ks., 913  
765-3896. x7

**ACCUMULATOR** TO gather 8  
bales, behind baler or in wind-  
row. Automatic release. Retract-  
able wheels for easy moving.  
\$600. Lambert Donley, 316 N.  
1st, Lincoln, Ks. 67455. 913  
524-4014. x7

**NEW JD 5-section springtooth**,  
used on 60A, \$200; portable cor-  
ral, chute, 10 panels, \$550. 6" or  
8" Western Land roller gear  
head with belt pulley, \$75. Used  
16' header for A or A-11 Glean-  
er combine, \$500. 59 GMC truck,  
bed & lift, \$1200. 300 1" or 1 1/4"  
siphon tubes 30c apiece. 1952  
LA Case tractor on propane  
\$350. 3x3 high pressure water  
pump made by Bryant Jackson  
company, \$100. 2 Dempster  
planters with fertilizer \$125 ea.  
2 Dempster planters, edge drop  
cans, used one year, \$50 each. 4-  
section JD rotary hoe, good,  
\$250. 4 section IHC spike tooth  
harrow \$60. Cletus Rein, Route  
1, Bazine, Ks., 913 398-5402.  
SB7

**FOR SALE** — 694 JD 6 30' row  
planter with fertilizer and fur-  
row openers, \$725. 1962 John  
Deere 95 combine, \$2200, with  
Rolla cones \$2700. 215A JD swa-  
ther with auger and Hume reel  
header, \$1600. No. 10 Massey  
Ferguson baler \$450. All equip-  
ment in above average condi-  
tion. David Nordhus, Seneca,  
Ks., Phone 913 336-2067. SB8

## McPherson, Kansas

**NEW FORD  
GARDEN TRACTORS**  
85 Hydro with mower .... \$975  
50 Rider with mower .... \$345  
120 Hydro with mower .. \$1375  
125 Hydro with mower .. \$1695

**NEW 2000-3000-4000-5000-7000  
& 8000 FORD TRACTORS  
SAVE HUNDREDS OF \$\$\$  
WHILE BARGAINS STILL  
LAST — NEW FORD  
EQUIPMENT BARGAINS**

3 bottom 14" mtd. plows .. \$395  
4 btm. 14" plow kit ..... \$175  
501 8' rear mower ..... \$495  
612 forage harvester .... \$1795  
706 rear dirt scoops .... \$125  
707 rear lift cranes ..... \$29  
903 post hole digger .... \$325  
908 5' rotary mower .... \$395  
907 6' flail mower ..... \$675  
727 hydraulic loader .... \$750

**NEW HOLLAND BARGAINS**  
490 12' haybine ..... \$3450  
1010 Stackliner ..... \$3950  
256 8 1/2' side rake ..... \$675  
258 9 1/2' side rake ..... \$845  
S717 forage harvester .. \$3295  
910 14' SP windrower ... \$7495  
273 PTO twine baler .... \$2495  
276 PTO twine baler .... \$2795  
1967 NH SP818 forage harvester  
..... \$3250

**USED TRACTOR BARGAINS**  
65 Allis 190XT gas, 3 pt. hitch  
64 Ford 4000 gas, selecto  
60 Massey 85 diesel, PS  
60 Ford 881 diesel, selecto  
59 Massey 50 LP fuel, PS  
59 Ford 881 diesel, Selecto  
58 Ford 861 gas, live PTO  
58 Ford 861 diesel, live PTO  
58 Massey 65 gas, PS  
59 IHC 450D with loader  
59 Oliver 66 with loader

**USED BALERS — RAKES**  
70 NH 273 PTO twine, S-sweep  
69 NH 269 PTO twine S-sweep  
62 Ford 250 PTO twine  
60 NH S68 PTO twine  
58 IHC 46 PTO twine  
58 John Deere 14T motor  
66 NH 56 side rake  
67 NH SP818 forage harvester  
69 NH 461 9' haybine

**USED FLOWS, ONEWAYS,  
ROTARY MOWERS, BLADES,  
LOADERS & BACKHOES**

## McPherson Tractor Co.



Phone 316

241-2900

MCPHERSON, KANS.

2 1968 GLEANER G combines,  
full vision cabs, 20' headers, gas  
motors. Custom run to buyers.  
195 series International farm  
truck with 20' grain bed, hyd.  
hoist, live twin screw rear end  
with 8 speed Road Ranger,  
solid, dependable. J. L. Strnad,  
Courtland, Ks., 913 374-4488.  
SB9

**FOR SALE** — 1957 12' A Glean-  
er combine, perfect shape, \$2000  
Bob Madl, Baldwin, Ks., Phone  
913 594-6697. x8

**FOR SALE** — Wik bale loader,  
like new, aid IHC 4 bar side,  
delivery rake. Arnold Meier,  
Lincoln, Ks., 913 524-4747. x9

**FOR SALE** — 1969 Chev. with  
new 16' Knapheide bed with  
power up and power down hoist.  
350 V8, 5 speed, 2 speed, power  
steering, positive traction, low  
mileage, \$4350. 1964 heavy duty  
two ton Chevrolet, V8, 2 spd.  
with 16'4" bed and power up &  
down hoist. George Larson, Mil-  
tonvale, Ks. 913 427-5753. x7

**FOR SALE** — TD-9 track loader,  
A-1 condition. Ph. 913 437-2250,  
St. Marys, Kansas. SB8

**FOR SALE** — Real clean 1965  
and 1966 18' C-II Gleaner Bald-  
win combines, with cab, and  
straw choppers. Ready for the  
field. \$4800 apiece. Phone 913  
729-3674, Ernest Beneda, Cuba,  
Kansas 66940. x10

**FOR SALE** — Round baler,  
good belts. Phone 913 468-3357,  
Olsburg, Ks. x7

**WANTED** — Pickup att. for 34  
JD forage harvester. For Sale —  
MF flail chopper. Eldon Wend-  
land, Barnes, Ks., 913-944-2035.  
x9

**FOR SALE** — International  
W9 tractor, good rubber, power  
steering, hyd. system, mechan-  
ically OK. Phone 913 488-2204,  
Clarence B. Quinn, Bennington,  
Kansas. x7

## Cleanest Used Machinery In Central Kansas Tractors

1969 190XT diesel, 800 hrs.,  
real clean  
1969 190XT diesel, 1100 hours,  
exceptionally clean  
1965 A-C 190XTD, rear end  
changeover  
1962 AC D-17 diesel  
1956 AC WD 45, wide front,  
overhauled,  
1952 Ferguson TO30

### COMBINES

1969 Gleaner G diesel, 18', cab  
1965 Gleaner C-II, 18'  
1961 Gleaner A, 14' head  
1960 Gleaner A, 14' head  
1959 IHC 101, 12' head, over-  
hauled  
1957 Gleaner A, 14'  
1955 Gleaner A, 14' head  
All above machines have been  
run through the shop

**NEW HOLLAND MACHINES**  
1958 New Holland 68 baler  
New Holland 469 Haybines,  
1010 bale wagons, 903 Speed-  
Rower

### USED DISC

Good selection of Krause and  
John Deere tandem disc. See  
us before you buy.

### PLANTERS

Late AC (500) 4-row planter  
IHC 4-row lister,  
Dempster 4-row mounted lis-  
ter, rotary moldboards, fert.

## Jost Implement Co.

**NEW HOLLAND**  
Practical - Dependable in action



316-947-3182

HILLSBORO, KS.

**FOR SALE** — 704 MM LP trac-  
tor, big engine, good. 2 year old  
7 row Burch planter with or  
without carrier. 10 HP riding  
mower like new. 16' Schaefer  
oneway. Marion Stucky, Galva,  
Kansas. x7

406 4 ROW JD planter, \$175.  
Krause 13' heavy penetration  
disk, 24" blades, \$650. Phone  
336-2800, Seneca, Ks. x7

**FOR SALE** — Ferguson AO28  
3x14 3 pt. plow, ready to go.  
Fred Kilian, Wamego, Ks., 913  
456-9603. x7

**FOR SALE** — 20 Cat \$300. 4-  
row front mount JD cultivator,  
good condition, \$175. 1943 John  
Deere A on steel, \$150. Kenneth  
Crotts, LeRoy, Ks., 316 964-2552  
x7

100 GALLON Co-op sprayer  
on rubber, used 1 year, \$300.  
Myron Webster, Clyde, Ks., Rt.  
3, 66938. x9

**FOR SALE** — 1968 14' 660 Case  
combine, good condition, low  
acreage. Phone 913 632-2084,  
Clay Center, Ks. 67432. x7

AW JD 12 1/2' DISC, near new  
blades, \$375. 4-row Lilliston  
cultivator, \$395. 7 miles south of  
Overbrook, Ks., 913 453-2368.  
SB8

**NICE 14A Model D8 & dozer**,  
near new undercarriage. Phone  
913 224-3365, Westmoreland,  
Box 117. x9

**FOR SALE** — Good 4 row AC  
snap coupler cultivator \$375;  
good 6 row trailer type weed  
sprayer complete \$125. Arthur  
Gehrt, Paxico, Ks., 913 636-2535  
x7

**FOR SALE** — One 1966 MM  
G1000D, with MM duals, 18.4x34  
tires. One Nu-Way arranger and  
8 bale clamp. Serene & Miller  
Ford Impl. Co., 202 East 5th  
St., Garnett, Ks. SB8

### Help Wanted

**WANTED** — Someone to help  
Tom Hett & Rusty Longhofer  
get these inventory taxes in  
line, then we can pass the sav-  
ings on to the farmers. I need  
to sell \$100,000 worth this month  
so I can pay the taxes. Come on  
to Marion and deal on some of  
this machinery. SB7

**PART TIME** — Earn \$2400 per  
year. College background re-  
quired. Write Box 1132, Man-  
hattan, Ks. 66502. SB7

**WANTED** — Line mechanic  
with air conditioning and auto-  
matic transmission experience.  
Excellent pay plan, fringe ben-  
efits. See or call Ronald Rice  
Motors, Wayne Heller, 913 263-  
4000, Abilene. SB7

### Household

**WANTED** — Have no electrici-  
ty. Need wood stove & cook-  
stove. Jay Cloud, Rt. 1 Box 324,  
Manhattan. x9

**100% Vinyl Latex  
WALL PAINT**  
Heavy Duty — Washable  
2.93 per gal.

Also Good Selection Of  
Linoleum: 9x12, 12x12, 12x15

## FAITH'S FURNITURE

East US 24 PR 8-3786  
MANHATTAN, KANSAS

### Poultry

**PEAFOWL FOR SALE** — Both  
cocks and hens. India blues. Ph.  
Floyd Buck, 913 283-4632, Tes-  
cott, Ks. x7

**FOR SALE** — 12 Cornish Rock  
year old hens, laying and excel-  
lent for baking or stewing, \$10  
a dozen or \$1 each. Mrs. S. A.  
Farrel, 504 E. 6th St., Phone  
913 292-4985, Frankfort, Ks. SB7

### Stud Service

**MAY APPALOOSA'S Standing**  
Hoddy's Shiny Pants T-151,659.  
Bay with blanket and spots. 714  
E. 14th, Junction City, Ks., 913  
238-6754. x9

**REG. QUARTER HORSE** stand-  
ing, bay and sorrel. Other hors-  
es for sale. Bob Haynes, Wa-  
mego, Ks., Phone 913 456-9946.  
SB7

### Mobile Homes

**FOR SALE** — 1952 Trailer  
house 8x25, real clean. Duane  
Simpson, Rt. 1, Minneapolis,  
Ks. 913 392-2431. x7

### Situations Wanted

**WANTED** — Farm job with re-  
liable person. Am 30 years old,  
married, 2 children, experienced  
with most machinery. Can fur-  
nish references. State wages,  
housing and other benefits.  
Write Ron Merchant, RFD 2,  
Robinson, Ks. x7

### Pets

**FOR SALE** — Registered Brit-  
tany Spaniel puppies. Marvin  
Sprecker, Leonardville, Ks.,  
Phone 913 293-5519. SB7

**FOR SALE** — Two AKC Collie  
female puppies 7 weeks old,  
wormed & vaccinated, farm  
raised. Contact Mrs. Dale Berk,  
Concordia, Ks., Phone 243-1411.  
x8

### Business Opportunities

**TINY'S CAFE**, Peabody, Ks.,  
remodeled building. In opera-  
tion 3 years. Seating capacity  
72. Carpeted dining room. Sell-  
ing due to death of owner. Tel.  
983-2474 or 983-2550. x7

### Miscellaneous

## Have Horse, Will Shoe

**TOM VECERE  
FARRIER**

Hot shoeing, forge work, and  
corrective work. Graduate of  
Midwest Farrier School.

### Will Travel

Phone Manhattan 913/539-3197  
(New Phone Number)

**WOOD SHAVINGS** — All kinds  
of uses. Key Milling Co., Clay  
Center, Kansas. SBTF

**FOR SALE** — Avon — Com-  
plete collection of Figural bot-  
tles from 1969 to 1972. Also  
have some older bottles, dupli-  
cates & awards. Call after 6  
p.m., 913 336-2050, Seneca, Ks.  
x7

## Gov't. Surplus

Khaki shirts and fatigue pa-  
nts. New shipment just arriv-  
ing. This is the best supply we  
had for a long time. Lots of  
larger sizes. Browsers welcome.

## Lloyd's Surplus Sale

ST. MARYS, KANSAS

## Family Nights Nickerson Farms

ALL YOU CAN EAT

Tuesday — Fish — 10¢  
Wednesday — Chicken — 10¢  
Salad, Potato, Homemade  
Served From 5 pm  
I-70 AT PAXICO EXIT

**WATER WELL DRILLING**  
testing. Plastic & steel cas-  
packed with well gravel. Call  
collect 226-7276, Strader Drilling  
Co., Blue Rapids.

**FENCES BUILT** to your speci-  
fications by contract or cash.  
A & D Lindquist Fence Com-  
pany, Waterville, Ks., Phone  
913 785-2618 or 785-2619.

**WANTED** — 1000 bushel or  
bushel used steel grain bins.  
Give price and describe con-  
dition. Clarence Bergmeier, Le-  
roy, Ks., 913 388-2538.

**FOR THE ride** of your  
ride a Big Horn saddle.  
Key Milling, Clay Center, Ks.

**BUYERS, SELLERS, Traders**  
Meet daily at R&G giant  
market. South 17th & T  
Manhattan.

**FOR SALE** — 10 ton Fair-  
Morse registering beam  
8x16 \$400. Chester Petersen,  
Osage City, Ks. 66523.

**WANTED** — 1937 Pack-  
ard parts or parts car. Also  
1948 Packard convertible  
or parts car. Write Box  
Alta Vista, Ks. 66834.

**DON'T FORGET** our weekly  
flea markets. Come early  
weekday mornings and bring  
antiques & collectables. Less  
traffic. Outside spaces — \$1  
\$4 per day. Phone 913 283-  
Lehman's Antiques, 506  
Campbell, Abilene, Ks., 1  
SE of Eisenhower Center.

## U.S. Soybeans For Russian Natural Gas?

An agreement to sell \$200 mil-  
lion worth of American soybeans  
to the Soviet Union is being  
completed when President  
visits Moscow next month.  
Secretary of Agriculture Earl  
Butz has indicated.  
Butz said he suggested to So-  
viet Communist party chief Leonid  
Brezhnev that the Russians delay  
Siberian oil and natural gas  
payment for the American  
produce.

"I got the impression  
Brezhnev would be willing to  
this," he told a news conference.  
The Russians, plagued with  
erratic crop yields at home, want  
10-year grain purchase agree-  
ments. Butz said. A U.S. trade delat-  
ion in Moscow has pointed out to  
U.S. congressional restrictions  
foreign credits and offered a  
year pact, he added.

"We are offering at the pres-  
ent time the same credit terms we  
to western nations. It's the first  
time we've ever done this here,"  
secretary said.

The trade delegation led  
Clarence D. Palmby is scheduled  
wind up its talks this weekend.  
would produce no "consummation  
sale" at this time, Butz reported.  
Asked if the grain deal would  
announced during Nixon's visit,  
smiled and said, "I would think  
President Nixon would refine some  
of the things under discussion."

The deal now under discus-  
sion may well involve annual purchase  
of \$200 million worth of soybeans  
and coarse grains," Butz said.  
this year's sale could be even larger  
because of Russia's poor  
wheat harvest.



# Suits Give Campus To Indians

Gov't. Surplus  
shirts and  
few shipment  
is the best  
or a long time  
sizes. Browsers

yd's Surplus  
T. MARYS, KANS.

Family Night  
Dickerson  
ALL YOU CAN

day — Fish  
uesday — Chick  
Potato, Home

Served From 5  
O AT PAXICO

R WELL DRILL  
Plastic & steel  
with well gr  
226-7276, Stra  
Rapid.

ES BUILT TO  
by contract  
D Lindquist  
Waterville, Ks.  
5-2618 or 785-2618

ED — 1000 bush  
used steel  
price and des  
larence Bergme  
s., 913 388-2538

THE ride of  
Big Horn  
illing, Clay

S. SELLERS  
aily at R&G  
South 17th  
tan.

SALE — 10 ton  
registering  
400. Chester  
City, Ks. 66524

ED — 1937  
r parts car. A  
uckard convert  
s car. Write  
ista, Ks. 66824

FORGET our  
arkets. Come  
mornings and  
s & collectables  
Outside spaces  
lay. Phone 913

's Antiques,  
ll, Abilene, Ks.  
isenhower Cen

Soybeans  
Russian  
al Gas?

ment to sell  
American soybe  
r to the Soviet  
ed when Preside  
scow next month  
of Agriculture  
ed.

he suggested  
party chief  
that the Russians  
il and natural  
or the American

the impressio  
would be willing  
ld a news confere  
ssians, plagued  
yields at home

in purchase agree  
U.S. trade delat  
has pointed out  
essional restrictio  
its and offered  
ne added.

ne credit terms  
nations. ... it's  
ver done this  
id.

e delegation  
Palmby is sched  
talks this week  
e no "consum  
s time, Butz re  
adjustment front  
grain deal w  
IHC Super W6,  
uring Nixon's  
id, "I would ch  
IHC W-6, good  
DC tractor  
42 single row  
under discussio  
now under disc  
olve annual pur  
on worth of soy  
rains," Butz sa  
le could be even  
Russia's poor

buildings have been vacant since it was decided young priests could be trained better for the modern world by big city exposure rather than in the quiet, pastoral Kansas environment.

There had been considerable speculation over possible uses of the campus, although the Potawatomi always have shown an interest in the site. A strong effort by the tribal council, headed by Lester Jessepe, Topeka, council chairman, and Frank Battese, Holton, council business manager, had a successful ending.

Father Charles J. Murray gave Jessepe and representatives of the Prairie band a deed to the land and buildings as the group stood where the first altar was erected more than 100 years ago when the school was an Indian mission.

"This move will be recognized as an advancement of respect for the Prairie band Potawatomi and Indians generally, and will help rectify the injustices which Indians have suffered from the white man since he came to these shores," Father Murray said.

Jessepe said the tribe hoped the action would "serve as a historical model of brotherhood and social justice to guide other religious groups and all of American society in their future relations with all Indian people."

The Potawatomi originally had

deeded 320 acres to the Jesuit fathers and the body later purchased additional acreage to keep the site intact. The Potawatomi not only got back their original tract but an entire college facility.

St. Marys long has been involved with the prairie Indians, with missionary work starting as early as 1847 in the St. Marys - Rossville area on the north banks of the Kansas River. The Jesuit fathers were sympathetic and understanding as colonization pushed the Indians westward. The Potawatomi finally were given a 30-mile square reservation, with Topeka as its southeast base point, and the Jesuits helped form the new settlement.

The order needed the present tract for its mission school, and later the seminary, with a clear title. This was granted by the Indians at no cost. Through the years St. Marys developed into one of the most outstanding academies in the country and trained more than 150 Jesuit priests every year.

The land and native stone buildings have been valued as high as three-quarters of a million dollars.

"We see the need to help the Indians and this is one place we could help," Father Murray said. "I know it is kind of crazy to give away property of this kind, but we have a deep conviction to help emerging people and we must do more about it than just teaching it."

He said the order had gone over plans for operation of the site with the Potawatomi leaders and that assistance would be given where needed.

"Whenever poor people cry out for bread, homes or equality and justice, the Prairie band Potawatomi will forever remind America of what the Society of Jesus and the Prairie band have wrought with all mutual trust and respect," Jessepe said in a message to Father Gerald R. Sheehan, provincial of the Society of Jesus, Missouri Province, in St. Louis. "The future of our children unfolds more securely and humanely because of your actions."

Battese said plans for the institution will be disclosed within a month. He said it would be used as some sort of educational facility, stressing self-help for the Indians and community services training. The property is to be held in trust for all members of the Prairie band.

Included on the campus are the church, class buildings, dormitories, dining halls and kitchens, a gymnasium, swimming pool, and considerable farm land leased to farmers on a yearly basis.

## Friday, April 21

Starts 1 p.m. — Lunch Served  
I will sell at public auction at the place 3 miles east of Hebron, Nebr., on River Road and 1/2 mile north.

### Head Cattle

Forget our

### Combines

Hay-Harris Model 90 Special,  
Hay-Harris Model 21-A Com-

### Tractors

Allis-Chalmers D-19, Pro-  
pane Tractor (very good)  
John Deere Model A Tractor

### Miscellaneous

Gal. Propane Tank  
Century 350-Amp Arc  
Welder  
Wood Feed Bunk  
Feed Bunks  
Items Not Mentioned  
Bales Alfalfa Hay  
Bales Prairie Hay

TERMS: Cash

## DUANE DURFLINGER

402-768-6761, Hebron, Nebr. Clerk: Thayer Co. Bank, Hebron  
Schultis & Son & Wolken, Auctioneers  
Livestock, Real Estate & General Farm Sales  
1109 K Street, Fairbury, Nebr. — Phone 729-2435  
Wayne Schultis, Diller, Nebraska — Phone 793-5533  
Duane Wolken, Diller, Nebr. — Phone 793-5393

## Monday, April 24

Starts 1:00 p.m.  
Selling at public auction at the McPherson  
County Fairgrounds 1/4 mile north of  
CANTON, KANSAS

1957 Case 4x14 wheel plow, with  
hyd. lift  
Schaefer 14' wheel disc, good  
condition  
Heavy duty combine trailer,  
duals, set up for JD No. 95  
Hanson field sprayer with 2 55  
gal. glass-lined tanks  
Combine header trailer  
100 gal. portable fuel tank with  
hand pump  
MM 3x16 plow  
JD oneway  
JD hydraulic ram  
Case hydraulic ram

Not Responsible For Accidents

## Sam Bolin and others, Owners

— Ted Krehbiel, McPherson, Phone 316-241-3395, and  
Boesker, Moundridge, 316-345-2603 Clerk: Boesker Sale Service

these specials, he said.

During the past three years, the Charolais association has presented \$166,635 in these special premiums, mostly to junior exhibitors, Henderson said. The program was developed as a promotional incentive that has been extremely valuable to the association.

In order to qualify for the special awards, which are made for both grand champion and reserve grand champion steers or carcasses, the animal must have been sired by a Charolais bull that is registered or recorded with the association. The sire's name and registration number should be provided the show at the time of entry.

Thirty shows in 22 states have been approved by the AICA for

special premiums in carcass competition only and 13 shows have been approved for live show special premiums. Five shows have been approved by the association for special premiums in both live and carcass competition: (Amounts listed for grand champion and reserve grand champion, respectively.) Florida State Fair, Tampa, live—\$400 & \$200; carcass — \$400 & \$200; International Livestock Exposition, Chicago, live — \$500 & \$250, carcass — \$500 & \$250; San Antonio Livestock Exposition, live — \$500 & \$250, carcass — \$1,000 & \$500; Southwestern Livestock Show, Ft. Worth, live — \$500 & \$250, carcass — \$1,000 & \$500; Houston Livestock Show, live — \$500 & \$250, carcass — \$1,000 & \$250.

## 2 BIG SALES EVERY WEEK



Bonded for your protection

**HOGS on Tuesday**  
LEADING HOG MART IN KANSAS.

**WASHINGTON**  
SALES CO., INC.

Barn Phone  
913/325-2393

Harold Siegel, Albert Giebler  
Auctioneers

**CATTLE**  
Every  
Wednesday



For Information or to Consign, Call:  
ED BURT, Washington, Kans. 913/325-2393

## NEW MACHINERY DEMONSTRATORS — SHOPWORN

John Deere 4000 double offset disc, 12" cut, 24" cone discs, scrapers, furrow fillers. You save \$500 .....	<b>\$1995</b>
John Deere 71 Flex planter, 4 row .....	<b>\$650</b>
John Deere 12B tine tooth harrow, heavy duty, per section .....	<b>\$69.50</b>
John Deere Ajax spike tooth harrow sections, per section .....	<b>\$57.50</b>
John Deere F503B integral drawbar for tine tooth 3 section harrow .....	<b>\$149</b>
Grain-O-Vator Model 55 with airplane tires and end gate .....	<b>\$1295</b>
John Deere 122 Chuck Wagon with 6 ton wagon and new tires, complete .....	<b>\$1895</b>

## USED MACHINES

John Deere 406 4 row planter with fertilizer att.	<b>\$495</b>
IHC 4 row tool bar planter with rotary mold-boards, fertilizer, rubber press .....	<b>\$275</b>
John Deere RG-4 rear mount cultivator .....	<b>\$495</b>
John Deere R spreader, good .....	<b>\$395</b>
IHC no. 46 twine baler .....	<b>\$450</b>
Combine tire, 18.4x26" tires, tubes & wheels, nearly new (wide base) fit AC, John Deere & Massey — all .....	<b>\$300</b>
IHC 3-14 fast hitch mounted plow .....	<b>\$150</b>
"G" John Deere tractor, lots of service .....	<b>\$395</b>

FARMHAND — FOSTER — LILLISTON

CALL COLLECT 913-238-4103

JOE BOWMAN — JUNCTION CITY — BUD ANDERES

# BOWMAN'S

GMC TRUCKS — JOHN DEERE

Your Junction City—Manhattan Area John Deere Dealer

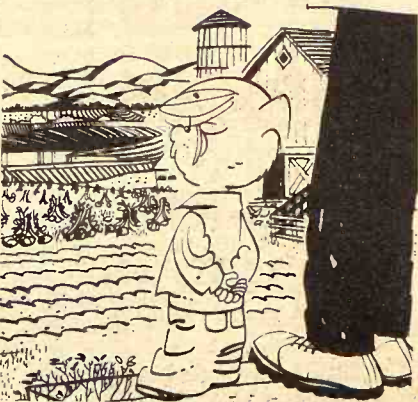

"GEE, UNCLE CHARLIE, YOU GOT THE BIGGEST BACKYARD I EVER SAW!"



# G&G Calendar

April 18 — Farm sale northeast of Brookville, Mr. & Mrs. Gordon Webster. Auctions. Ray Gerbitz and Melvin Temple.

April 18 — Farm sale west of Palmer, Andrew Hanson. Auction. Foster Kretz.

April 18 — Farm sale southeast corner of Concordia, Gus & Betty Laing. Auctions. Rollie and Larry Lagasse.

April 18 — Changed from April 17, Willard Ericson spring Angus bull sale, Marquette.

April 19 — Farm sale southwest of Beatrice, Nebr., Mr. & Mrs. E. R. (Skip) Westphal. Auctions. Schultis & Son & Wolken.

April 19 — Kansas bull test sale at Mitchell Co. fairgrounds, Beloit. Sale information from Keith O. Zoellner and Herman Westmeyer, KSU, Manhattan.

April 19 — Household goods in Clay Center, Pearl Schaffer Estate. Auction. Foster Kretz.

April 20 — Farm machinery, trucks & shop tools northeast of Little River, Mr. & Mrs. Wayne Lundstrom. Auction. M. L. Peterson.

April 20 — Farm sale south of Hunter, Mr. & Mrs. Ed Sulsar. Auctions. Ray Gerbitz & Melvin Temple.

April 20 — Farm sale southeast of Clearwater, Mr. & Mrs. Audrey Dyer. Auction. Dick Brewer.

April 20 — Farm sale southwest of Herington, Mr. & Mrs. Link Holt. Auctions. Wm. & Carl Schnell.

April 20 — Farm sale north of Sylvan Grove, Mr. & Mrs. Ed Sulsar. Auctions. Ray Gerbitz and Melvin Temple.

April 20 — Farm sale south of Solomon, Charles C. Arey. Auction. Foster Kretz.

April 21 — Machinery sale in Beatrice, Nebr., M-K Ford Tractor Co., Inc. Auctions. Jr. Thimm & Delmer Jurgens.

April 21 — Farm sale northeast of Hebron, Nebr., Duane Durginger. Auctions. Schultis & Son & Wolken.

April 21 — Land sale west of Minneapolis, heirs of Vera Royce. Auction. Melvin E. Zuker.

April 21 — Farm sale & shop tools southeast of McPherson, Mrs. Vernard Koehn. Auction. Ted Krehbiel.

April 22 — Antiques & household goods in Herington, Ks., at the Community Building. Ruby C. Kohlieber estate, Wilfred Kohlieber, adm. Auctions. Wm. & Carl Schnell.

April 22 — 50 buildings at Camp Funston, Fort Riley, Hoard and Gail Taplin. Auction. Don Roche.

April 22 — Farm sale with antiques west of Beloit, Elizabeth & Marianne Metcalf & others. Auction. Gerald Zimmer.

April 22 — Farm sale northeast of I-70 & Beverly, Ks., Mrs. Blanche Kopf. Auctions. Ray Gerbitz & Melvin Temple.

April 22 — Furniture & possible antiques in Sterling, M. L. Peterson, auction.

April 22 — Antiques & furniture in Minneapolis, Herman Rarig. Auction. Melvin Zuker.

April 22 — Hecker Implement Co. west of Salina. Auctions. Roger A. Johnson & Son.

April 22 — Mrs. Blanche Kopf, northeast of Beverly I70 interchange. Auctions. Ray Gerbitz & Melvin Temple.

April 22 — Household sale at Cuba, Mr. & Mrs. Kennedy. Auctions. Hammond & Gieber.

April 22 — Farm and household goods west of Solomon Rapids, Elizabeth and Marianne Metcalf, Auction. Gerald Zimmer.

April 22 — Sale of antiques and glassware in Waterville, Mrs.

John Lamoreaux. Auction. Bill Haacker.

April 22 — Household & furniture in Junction City, Emma Olson. Auction. C. W. Crites.

April 22 — Hampshire sale northwest of Esbon, Melvin Shiple.

April 22 — Farm sale & town property in Republic, the late James T. Hurley, Sr. James J. Hurley, exec. Auction. Eugene Waring.

Apr. 22 — Farm sale north of Windom, Mrs. Dick Ratzloff. Auctions. Ted Krehbiel & Lee Boesker.

April 23 (Sunday) — Farm sale east of Belvue, Mr. & Mrs. Roy Pageler. Auctions. Ralland Wohler & Raymond Pageler.

April 23 (Sunday) — Large collection of antiques east of Fremont, Nebr., Jim & Agnes Benes. Auctions. Delbert Manske & Glenn Karloff, Wahoo, Nebr.

April 24 — Farm sale northeast of Courtland, Norman & Dale Erickson. Auctions. Rollie and Larry Lagasse.

April 24 — Farm machinery sale just north of Canton, Sam Bolin and others. Auctions. Ted Krehbiel & Leland Boesker.

April 24 — Farm sale south of Greenleaf, Mike Schroll. Auction. Foster Kretz & J. T. Dickson.

April 24 & 25 — Florian Hardware, Wilson, Mr. & Mrs. Charles Florian. Auctions. Ray Gerbitz & Melvin Temple.

April 24 and 25 — Two-day sale just northwest of Marysville, Ralph & Beatrice Guise estate. Byron E. Guise, adm. Auctions. Raleigh Breeding & Don Roche.

April 25 — Closeout of Florian Hardware Store, Wilson, Mr. & Mrs. Charles Florian. Auctions. Ray Gerbitz & Melvin Temple.

April 25 Changed from April 24: Farm sale north of Wayne, Jos. Koukol. Auction. John Sterba.

April 25 — 400 acres McPherson County land, Edna M. Smith Estate. Auction. Marvin D. Krehbiel.

April 26 — Farm sale southeast of Riley, Ks., C. Vincent Jones. Auction. Foster Kretz.

Apr. 26 — Herd reduction sale at Plain View Farms south of Enterprise, Don Riffel.

April 27 — Farm sale south of Solomon, Ks., Mrs. Paul Emig. Auction. Foster Kretz.

April 27 — Improved farm west of Diller, Nebr., Lillie M. Oolman estate. Auction. Harold R. Siegel.

April 28 — Farm sale south of Lincoln, Mr. & Mrs. Emil Choltz, Jr. Auctions. Ray Gerbitz & Melvin Temple.

April 28 — 29 — Household and antiques in Clay Center, Cliff Hamilton. Auction. Foster Kretz.

April 29 — Antiques, furniture and buildings in Elmo, Elmer Bruce estate. Auctions. Dwight Long & H. M. Sharp.

April 29 — Household sale at Manhattan, Harry Whitney. Milt Anderson, auction.

April 29 — Farm sale southwest of Topeka, Glenn E. Widner. Jim Kirkemunde, auction.

April 29 — House and household goods in Ogden, Alice Kemnitz estate, Paul Kemnitz, adm. Auctions. Lawrence Welter and Glenn Applegate.

April 29 — Antiques & furniture at 416 E. Elizabeth, McPherson, Mr. & Mrs. D. J. Stedry. Auction. Marvin Krehbiel.

April 29 — Farm sale southwest of Tescott, Harold Harper. Auction. Willis Darg.

April 29 — Farm sale south of Jamestown, Mr. & Mrs. Fred Stegmaier. Auction. Calvin Schou.

Apr. 29 — Sale of personal property and real estate of the late Mrs. Bertha Luthi, Westmoreland, Auction. Everett E. Say.

Apr. 29 — Surplus for Hesston Corp., Hesston, Ks., Auctions. Ted Krehbiel & Lee Boesker.

April 29 — Sale of tools in Gypsum, Mrs. George Pae. Auction. Paul M. Brown.

Apr. 29 — Changed from May 6, fifth annual spring registered Quarter Horse sale in Salina, Kans., Bernard Ireton and Ron Crowther, sale mgrs. Roger A. Johnson, auction.

April 29 — Alden school equipment in Alden, Ks. M. L. Peterson, auction.

April 29 — Household & furniture in Junction City, Elvyn Irvin. Auction. C. W. Crites.

April 29 — Household sale rescheduled from Dec. 4. Floyd Buggerly, Minneapolis. Auction. Melvin Zuker.

April 29 — Tuttle Classic Pig & Lamb Sale, Cico Park, Manhattan. Bernard Gatz, auction.

May 4 — Farm equipment and tools in Clay Center, A. C. Sharp. Auction. Foster Kretz.

May 4 — Mid-Kansas Feeder Pig Sale at state fairgrounds, Hutchinson. Cecil R. Siebert, mgr. Auction. Larry Giefer.

May 5 — Farm sale west of Salina, Carl Giesert estate. Auctions. Roger A. Johnson & Son.

May 5 — Building & fixtures in Clifton, Ks., Faith United Presbyterian Church. Auction. Foster Kretz.

May 6 — Plumbing equipment & antiques in Marysville, Mrs. Ted Freeborn. Auctions. Raleigh Breeding and Delmer Jurgens.

May 6 — Five Star sale of hogs at Abilene fairgrounds, Jerry Sleichter, sale mgr. Auction. Joe Davenport.

May 6 (night) — Horse sale at Wilson sale barn, Salina, Roger A. Johnson & Son, auctions.

May 6 — Carpenter and shop tools in Junction City, Ks., Mrs. Nola Ratts. Auction. Foster Kretz.

May 6 — Farm sale east of Lindsborg, Mr. & Mrs. Wesley Gabrielson. Auctions. Roger A. Johnson & Son.

May 6 — Farm sale & antiques southeast of White City, Mr. & Mrs. Charles Strom. Auctions. Milton Anderson & Earl Brown.

May 6 — Farm sale NW of Canton, Bill Meyers. Auctions. Ted Krehbiel & Lee Boesker.

May 6 — Congregational consignment sale, Little River, M. L. Peterson, auction.

May 6 — Five Star 4-H & FFA barrow & gilt sale at Abilene, Jerry Sleichter, sale mgr.

May 8 — Farm sale northeast of Wilson, Mrs. Arthur Eshe. Auctions. Ray Gerbitz & Melvin Temple.

May 6 — Farm sale south of Carl-

42

Grass & G  
April 18, 1972

ton, Grover McAdams. Auction. Dwight Long.

May 7 (Sunday) — Antiques misc. in Belvue, Mr. & Mrs. Tom Craig. Auctions. Bob and Milton Anderson.

May 8 — Farm sale south of Clay Center, Gary R. Auction. Foster Kretz.

May 9-24 — Feeder pig sale, various Missouri locations. Cooperative Feeder Livestock Assn., Charles E. Austin, exec. sec.

May 12 — Southwest state auction center, Frederick, sale at Wichita Falls, Tex.

May 13 — Antique and house sale, Council Grove, Ks.

May 13 — Some farm equipment & household goods in dom, Virgil Ellwood. Auction. Peterson, auction.

May 13 — Kansas Jr. B. Charolais Progress Show, Salina, Glenda Dittman, Center, pres.

May 20 — Household & furniture in Junction City, Knackstedt. Auction. C. W. Knackstedt.

May 27 — Galant "Sellers Breeder's Choice" sale, can Royal Show Arena, sas City, Mo. Auctions. American Auction Co.

October 74 — Simmental auction sale at Lawton, Okla. old Wilson.

Nov. 10 — Tenth annual marlund & Shamrock Sale.

## CONTINENTAL SPRAYERS



IN STOCK NOW  
GET OUR PRICES FIRST

IMPLEMENT • TRACTOR  
**ITCO** PARTS • ACCESSORIES  
Next To Sale Barn 913-744  
MANHATTAN, KANSAS

## An Auction Market for Cattle and Hogs

HOG SALE 9:00 a.m.  
PIG SALE 11:30 a.m.  
CATTLE SELLS AT 12:30 Noon

SOWS		
5 white sows	391 @	21.25
3 red sows	307 @	21.20
2 hamp sows	375 @	21.10
2 white sows	430 @	21.00
3 white sows	458 @	20.80
1 white sow	500 @	20.70
PIGS		
40 white pigs	@	28.25
5 mix pigs	@	26.25
39 mix pigs	@	25.75
8 mix pigs	@	25.75
18 mix pigs	@	25.25
12 mix pigs	@	24.75
27 mix pigs	@	23.50
51 mix pigs	@	21.00

Fat hog market real good. market lower. Smaller pigs 35 lbs. ran from \$14-\$21.



HOWARD LANGVARDT



VERN LANGVARDT

ALREADY CONSIGNED:  
12 blk cows & clvs, 2nd calving on ground, all calthood  
105 wf feeder cattle, 800 lbs.  
63 mix cattle, 775-800 lbs.  
45 choice wf strs, 775-825 lbs.  
59 mix strs, 750-800 lbs.  
5 coming 2 yr. old bulls from Circle H Ranch, Junction City.

If you have livestock to appraise, call:  
VERN LANGVARDT, Manager, 238-8211, Junction City  
HOWARD LANGVARDT, Auctioneer, 238-8212, Junction City  
HERB NEUMEYER, White City, Phone 349-2863  
MARC GERARDY, Green, Kansas, Phone 913/944-2625  
LICENSED AND BONDED  
BARN PH. JUNCTION CITY 238-1471

## J.C. LIVESTOCK SALES (INC.) SALE EVERY SATURDAY

We had the largest sale ever, with many buyers present.  
Cattle market strong to higher, with general market also steady to higher.  
Following is a partial listing of our sale:

FEEDER STEERS & HEIFERS		
20 mix str	678 @	38.60
11 mix str	705 @	38.20
21 bwf str	720 @	38.60
104 mix str	748 @	38.20
28 mix str	731 @	38.00
5 mix str	681 @	37.90
5 blk str	792 @	37.35
22 blk str	845 @	36.00
74 mix str	834 @	36.75
8 wf str	1133 @	33.40
33 wf str	925 @	35.00
28 wf str	829 @	37.00
37 wf hfr	656 @	35.40
75 mix hfr	754 @	34.15
15 mix hfr	718 @	34.15
16 wf hfr	793 @	34.30
3 wf hfr	1091 @	32.40
2 wf hfr	960 @	32.50

HOLSTEIN STEERS		
20 Holst str	438 @	48.25
12 holst str	445 @	38.25
10 holst str	611 @	35.60
4 holst str	543 @	35.10
5 holst str	636 @	34.20
9 holst str	786 @	31.30
4 holst str	991 @	29.95
5 holst str	985 @	30.90
3 holst str	654 @	33.10

STEER CALVES		
5 wf str	280 @	51.00
8 wf str	291 @	50.00
2 wf str	325 @	49.00
3 wf str	404 @	49.25
4 wf str	360 @	47.00
2 wf str	265 @	49.75
22 mix str	384 @	46.30
21 wf str	458 @	43.00
49 mix str	496 @	42.90
24 mix str	566 @	41.60
9 bwf str	542 @	39.80
8 wf str	588 @	40.10
2 wf str	559 @	39.50

28 mix str	600 @	39.70
5 wf str	529 @	41.60
5 bwf str	539 @	40.45
9 bwf str	542 @	39.80
HEIFER CALVES		
12 wf hfr	380 @	40.90
6 wf hfr	382 @	41.90
12 wf hfr	365 @	40.50
1 bwf hfr	420 @	40.25
10 wf hfr	385 @	38.75
1 blk hfr	450 @	39.30
23 bwf hfr	343 @	37.80
3 wf hfr	485 @	37.90
20 wf hfr	464 @	37.95
14 bwf hfr	343 @	38.30
34 blk hfr	585 @	35.30
43 blk hfr	545 @	35.20
14 wf hfr	606 @	35.80
6 bwf hfr	510 @	36.90
6 bwf hfr	500 @	36.95

COWS		
1 wf cow	1055 @	25.40
1 holst cow	1370 @	35.00
1 holst cow	1355 @	25.00
1 holst cow	1035 @	25.00
1 wf cow	1120 @	24.80
1 wf cow	1130 @	24.80
1 ger cow	1145 @	24.70
1 blk cow	940 @	24.50
1 wf cow	1160 @	24.40
1 blk cow	935 @	24.00
1 holst cow	1275 @	23.90
15 wf cows	764 @	28.60
2 wf hfr cows	735 @	29.30

FAT HOGS		
13 white butch	209 @	22.95
4 mix butch	213 @	22.90
22 mix butch	220 @	22.85
27 mix butch	231 @	22.85
11 mix butch	233 @	22.80
16 mix butch	224 @	22.75
14 mix butch	232 @	22.75
10 white butch	212 @	22.75
12 mix butch	223 @	22.75

**BLUESTEM**  
FARM-RANCH  
SUPPLY  
Emporia

Consignors brought in a big Friday, April 14 locally, from all counties and out prices that look like stocker and feeders about steady. Cows steady. Bulls about steady. Listed below representative sale April 14:

4 wf str  
7 wf bulls  
21 blk str  
38 wf str  
11 blk str  
5 wf str  
28 fleshy blk str  
19 fleshy blk str  
17 fleshy blk str  
18 wf str  
13 blk str  
6 wf str  
28 blk str  
16 wf str  
16 blk/bwf str  
18 fleshy wf str  
4 fleshy wf str  
23 wf hfr str  
1 m str  
3 blk str  
5 bwf str  
3 blk str  
14 wf str  
3 char str  
1 blk str

GRAIN FE  
6 blk/bwf str  
6 wf/bk str  
2 bwf str  
1 blk str  
7 wf hfr  
2 wf hfr  
9 blk/bwf hfr  
1 bwf hfr

STOCKER & FE  
6 wf hfr  
3 wf hfr  
13 blk hfr  
7 blk hfr  
10 char hfr  
8 wf hfr  
3 fleshy char hfr

Yardr

WE ARE  
Livestock is o  
Licensed, bonded a  
Dude or Randy  
CO-33  
DUDE RE



# Ship Corn By 250-Mile Conveyor Belt

Visualize a 255-mile-long conveyor system. The Goodyear Tire & Rubber Company has proposed this system which would be the world's longest)

to the National Corn Growers Association as the solution to an impending transportation crisis in the Iowa corn belt. Goodyear says the hookup could

haul as much corn in eight hours as a 100-car train and that the cost could total \$291 million if corn growers carry out the plan to use rubber belts to link Storm Lake in northwest Iowa with barges at McGregor, a Mississippi River town.

James P. Fritsch, of Goodyear's industrial products division, said the "trans-Iowa belt line" would meet transportation needs if railroads proceed with a plan to abandon lines serving the corn belt. The Chicago and North Western railroad reportedly may abandon 633 miles of track in Iowa. Other railroads are

scheduled for abandonment hearings this month.

The proposed belt system has capacity to handle both seasonal surges and a "nine-fold" growth in total shipments, Fritsch said.

To handle current shipments 42-inch-wide steel cable belts would operate eight hours daily loaded to 60 per cent of capacity. At a speed of 500 feet-a-minute, a kernel of corn would take 45 hours for the trip from Storm Lake to McGregor. More than a million bushels of corn would be in "live" storage along the belt, but delivery would be continuous — with

Grass & Grain

43

April 18, 1972

capacity, rather than transit time, the prime factor.

The trunk line would be supplied by 148 miles of feeder belt lines from grain elevators near farmlands. The belt system would be enclosed to protect grain, and the trunk line would consist of 22 individual conveyors all interlocked electronically so if one stopped, all would stop. This would prevent jamups at transfer points.

The system could negotiate all types of terrain and bridge roads, rivers and other obstacles, Goodyear said.

## Westbranch Angus

HERD SIRES:

HECKETTIERIMAN N154  
(A son of a Missouri State Fair champ)

TWIN KNOLLS KEBAN 30th  
(His sire one of the most correct ton bulls in America)  
NOW OFFERING

1 two-year old bull ready for heavy service  
4 yearling bulls ready for light service

LEON & MARGE GEISERT

Ph. A/C 913 479-5558 Rt. 3, Hope, Kansas  
Our farm is located 11 miles south of Abilene on K 15

## Reynolds Sale Barn

ABILENE, KS.

Selling Every  
FRIDAY

Starts 1:00 p.m.

Consignors from near and far brought in a big run of cattle last Friday, April 14. Many buyers, locally, from all surrounding counties and out of state paid prices that looked \$1.00 higher on stocker and feeder steers. Feeder heifers and heifer calves sold about steady. Grain fed cattle fully steady. Cows 50¢ to \$1.00 lower. Bulls about steady.

Listed below are some of the representative sales of Friday, April 14:

### STOCKER & FEEDER STEERS

4 wf str	281 @ 49.00
7 wf bulls	379 @ 46.40
21 blk str	430 @ 45.90
38 wf str	491 @ 44.30
11 blk str	390 @ 43.60
5 wf str	450 @ 43.00
28 fleshy blk str	492 @ 41.70
19 fleshy blk str	419 @ 42.60
17 fleshy blk str	475 @ 42.20
18 wf str	569 @ 40.00
13 blk str	623 @ 39.60
6 wf str	687 @ 39.50
28 blk str	697 @ 38.15
16 wf str	657 @ 39.00
16 blk/bwf str	712 @ 38.00
18 fleshy wf str	653 @ 39.25
4 fleshy wf str	718 @ 38.30
23 wf hrn str	481 @ 42.90
1 rn str	755 @ 37.90
3 blk str	656 @ 37.30
5 bwf str	623 @ 39.20
3 blk str	548 @ 40.00
14 wf str	836 @ 36.20
3 char str	663 @ 38.40
1 red str	745 @ 37.50
1 blk str	835 @ 36.50

### GRAIN FED CATTLE

6 blk/bwf str	1001 @ 33.70
6 wf/bk str	1095 @ 32.80
2 bwf str	860 @ 33.80
1 red str	915 @ 33.10
1 blk str	1010 @ 32.50
7 wf hfrs	732 @ 32.80
2 wf hfrs	907 @ 32.40
9 blk/bwf hfrs	938 @ 32.50
1 bwf hfr	880 @ 34.00

### STOCKER & FEEDER HEIFERS

6 wf hfrs	398 @ 40.00
3 wf hfrs	413 @ 39.50
13 blk hfrs	398 @ 39.20
7 blk hfrs	432 @ 38.40
10 char hfrs	434 @ 38.80
8 wf hfrs	406 @ 38.00
3 fleshy char hfrs	508 @ 36.60

5 wf hfrs	470 @ 38.30
6 char hfrs	405 @ 39.20
4 blk hfrs	456 @ 39.75
3 wf hfrs	461 @ 39.00
7 blk hfrs	568 @ 35.50
8 blk hfrs	526 @ 36.20
5 wf hfrs	535 @ 35.90
1 char hfr	705 @ 34.25
3 char hfrs	600 @ 35.40
6 char hfrs	579 @ 35.80
3 char hfrs	630 @ 35.70
2 wf hfrs	682 @ 35.20
20 med qual blk	566 @ 35.30
20 med qual wf	536 @ 35.65
8 wf hfrs	621 @ 35.60
9 wf hfrs	735 @ 35.05
2 bwf hfrs	595 @ 35.90
13 med qual hrn	541 @ 34.10
5 plain wf hfrs	575 @ 33.75

### BULLS

1 bull	1825 @ 28.50
1 bull	1525 @ 28.00
1 bull	1375 @ 27.80
1 bull	1625 @ 27.90

### COWS

1 brndl cow	775 @ 25.00
1 holst cow	1080 @ 24.00
1 holst cow	1090 @ 23.60
1 bwf cow	1330 @ 23.40
2 wf cows	1272 @ 23.30
3 wf cows	1125 @ 23.80
2 wf cows	1237 @ 23.30
1 wf cow	1290 @ 23.30
1 blk cow	1045 @ 23.20
1 wf cow	1030 @ 23.00
2 wf cows	1085 @ 22.90
1 blk cow	1245 @ 22.70
1 wf cow	990 @ 22.80
1 wf cow	1015 @ 22.20
1 wf cow	1235 @ 22.80
1 wf cow	1040 @ 22.60
1 red cow	1335 @ 22.10
1 red cow	1155 @ 22.90
1 red cow	1045 @ 22.90
1 blk cow	1210 @ 22.30
1 wf cow	1425 @ 22.40
1 bwf cow	1130 @ 22.40
1 wf cow	1145 @ 23.10
1 holst cow	1975 @ 22.00
5 wf cows/clvs	@338.00

Already Listed for Friday, April 21:

110 choice wf/bk hfrs 675 lbs.  
75 wf/bk str 700 lbs  
51 blk & wf hfrs 550-600 lbs.  
40 choice angus str & hfrs 400-500 lbs.  
10 young Angus cow/clvs at side

Yardmen On Duty 24 Hours A Day

WE ARE OPEN 24 HOURS A DAY

Livestock is our business • our only business  
Licensed, bonded and operating under Gov't Supervision

Dude or Randy Reynolds  
CO3-3394

Dan Reynolds  
CO3-4721

DUDE REYNOLDS, Abilene, Ks.

Bring your cattle  
in any time day or  
night; we'll handle  
them for you at  
your request.

## RONALD RICE MOTORS, INC

North Kansas Largest Volume Dealer

CHEVROLET - OLDSMOBILE - CADILLAC

NW Second

ABILENE, KANSAS

We've got the stars

among used cars — Come see

BUY — FINANCE — INSURE IN ONE PLACE

1972 COMET 2 door 6 cylinder. Yellow with vinyl top, radio, heater, aut. ....	\$2495
1971 PINTO 2 door. Radio, heater, 4 speed .....	\$1795
1971 BUICK LeSabre V-8 4 door. Turquoise .....	\$2795
Radio, heater, automatic transmission, power steering, power brakes, air cond.	
1971 CHEVROLET Impala V8 2 door hardtop, green with vinyl top .....	\$3695
Radio, heater, automatic transmission, power steering, power brakes, air cond.	
1971 MONTE CARLO V-8 2 door hardtop, green with vinyl top .....	\$3695
Radio, heater, automatic transmission, power steering, power brakes, air cond.	
1971 OLDSMOBILE Luxury Sedan, blue with vinyl top .....	\$4295
Radio, heater, automatic transmission, power steering, power brakes, air cond.	
1970 OLDSMOBILE 98 2 door hardtop. White .....	\$3695
Radio, heater, automatic transmission, power steering, power brakes, air cond.	
1970 CADILLAC Sedan DeVille 4-dr. hardtop, silver with black vinyl top .....	\$5195
Radio, heater, automatic transmission, power steering, power brakes, air cond.	
1970 CHEVELLE Malibu V-8 2 door hardtop. Green with vinyl top .....	\$2695
Radio, heater, automatic transmission, power steering, air conditioning.	
1970 CHEVELLE Malibu V8 2-door hardtop. White .....	\$2495
Radio, heater, automatic transmission, power steering, air conditioning.	
1970 DATSUN 4 cylinder pickup, beige, radio, heater, 4 speed, air cond. ....	\$1595
1969 CHEVELLE Malibu 4 door. Blue. Radio, heater, automatic .....	\$1795
1968 CHEVROLET Caprice 4 door, grey with vinyl top .....	\$2395
Radio, heater, automatic transmission, power steering, power brakes, air cond.	
1968 CHEVROLET Impala V8 4 door hardtop, gold .....	\$1695
Radio, heater, automatic transmission, power steering, power brakes, air cond.	
1967 DODGE Coronet 2 door hardtop. Red with vinyl top .....	\$1395
Radio, heater, automatic transmission, power steering, power brakes, air cond.	
1967 CHEVROLET 6 cylinder, 4 dr., white. Radio, heater, automatic .....	\$1195

## Sale Every Thursday

HOGS 11:00 A.M.  
CATTLE 1:00 P.M.

We had another good run of cattle with a very active market with buyers for all classes. Stocker and feeder cattle were 25¢ to 50¢ higher and other classes generally steady. Butcher hogs were the same as last week and weaning and feeder pigs were about the same as last week and in very strong demand.

The following is a listing of some of our consignments:

### FEEDER STEERS & BULLS

13 Blk str	522 @ 42.25
2 wf str	605 @ 41.40
6 wf str	527 @ 40.50
12 wf str	626 @ 39.80
4 wf bulls	584 @ 39.50
13 wf str	715 @ 38.85
1 blk wf str	680 @ 36.70
6 wf str	855 @ 36.60
11 holst str	628 @ 34.85

3 wf hfrs	383 @ 38.75
2 shthrn hfrs	333 @ 38.25
10 wf hfrs	457 @ 38.20
2 wf hfrs	475 @ 37.00

### BULLS

1 wf bull	1270 @ 28.80
1 wf bull	1155 @ 27.50
1 wf bull	1495 @ 26.30

### BULL & STEER CALVES

1 wf str	260 @ 50.50
2 red bull clvs	310 @ 48.50
2 wf str	365 @ 46.50
1 wf str	455 @ 45.75
7 blk bull clvs	284 @ 45.25
3 wf bull clvs	400 @ 45.20
10 wf str	428 @ 44.50
7 wf str	378 @ 44.00
2 blk str	458 @ 42.25
9 mix str	394 @ 41.90
1 char str	410 @ 41.75

### COWS

1 brn swiss cow	1195 @ 25.70
1 holst cow	1500 @ 25.60
1 wf cow	1080 @ 23.60
1 rn cow	1115 @ 23.00
11 wf cows/clvs	@313.00
10 blk & bwf cows/clvs	@300.00

### HOGS & PIGS

5 mix fats	206 @ 23.00
3 hamp fats	210 @ 22.90
10 mix fats	234 @ 22.25
8 mix fats	275 @ 21.35
9 mix sows	373 @ 20.45
2 mix sows	480 @ 19.50
1 red boar	530 @ 17.10
2 white bred gilts	@ 80.00
2 white feeders	@ 30.50
13 mix pigs	@ 26.50
7 white pigs	@ 25.50
26 mix pigs	@ 24.25
7 white pigs	@ 22.25

### FEEDER HEIFERS

20 wf hfrs	642 @ 36.70
6 wf hfrs	515 @ 36.30
8 wf hfrs	588 @ 36.00
1 blk wf hfr	580 @ 35.50
7 wf hfrs	523 @ 35.30
4 wf hfrs	611 @ 34.90

### HEIFER CALVES

1 holst hfr	375 @ 42.00
1 shthrn hfr	230 @ 40.75
1 blk hfr	285 @ 39.50
4 wf hfrs	340 @ 39.25

PHONE FOR  
MORE INFORMATION

Marysville

LIVESTOCK & COMMISSION CO.  
MARYSVILLE, KANSAS

RALEIGH BREEDING, Manager  
barn 562-3671; home 562-3547  
Auctioneer; Larry Lagasse,  
Phone Agenda, Kansas 732-6425



## Milford Lake Sets Fishing Contest

JUNCTION CITY — The Milford Lake Open fishing contest is set for

May 21, Gary Penn, contest chairman, has announced. This will be the third renewal. John King, WIBW outdoorsman, will present the prizes in the four divisions; individual artificial, buddy open, individual bait, and Mr. and Mrs.

open.

All species of game fish will count in the scoring, on a points-per-ounce basis. Black bass are rated at 7 points, walleye 5, norther pike and channel cat 4, and white bass, crappie, bluegill and perch 3.

The contest is sponsored by the Geary County Fish and Game Association and the Milford Lake

Association. Prizes will be awarded to the first five places in each class, trophies and plaques to the first three places and merchandise to the 4th and 5th places.

Entries will close on May 20. Entry blanks and rules may be obtained by writing the game association, Box 631, Junction City 66441.

April 18, 1972

Entrants must furnish their own boats, Penn said. No boat less than 14 feet in length will be allowed. Entrants must have a Kansas fishing license. Contest hours are from 6 a.m. to 5 p.m. Fish must be taken with rod and reel, and all fishing must be done from boats.

## EXECUTOR'S LAND SALE 400 Acres, McPherson County Tuesday, April 25 First tract at 9:30 a.m.

### TRACT NO. I — 9:30 A.M.

North Half of the Northwest Quarter (N1/2NW1/4) of Section Seven, Township Nineteen, Range Two (2) West, located 4 miles east and 3 north of McPherson. 78A cropland, domestic wheat allotment 16.5A, Yield 40 bu. Set aside 13.7A, conserving base 4A, Feed Grain none. Tract has a producing oil well. Royalty is intact and will transfer to the buyer.

### TRACT NO. II — 10:00 A.M.

North Half of the Southeast Quarter (N1/2SE1/4) of Section Thirty-Five, Township Eighteen (18), Range Three (3) West, except for tract 5.37 acres for hiway purposes. Containing 74.63 acres more or less, and located 3 miles east and 4 1/4 north of McPherson. 72A cropland, Domestic Wheat Allotment 16.5A, Yield 32 bu. Set aside 13.7A, Conserving Base 5A. Feed Grain none.

### TRACT NO. III — 10:30 A.M.

North Half of the Southwest Quarter (N1/2SW1/4) of Section Two, Township Nineteen (19), Range Three (3) West, except for tract 3.4 acres for hiway purposes. Containing 76.6 acres more or less, and located 2 miles east and 3 1/4 north of McPherson. 73A cropland, Domestic Wheat Allotment 16.7A, Yield 32 bu. Set aside 13.9A, Conserving base none, Feed Grain none.

### TRACT NO. IV — 11:00 A.M.

North Half of the Northeast Quarter (N1/2NE1/4) of Section Fifteen (15), Township Nineteen (19), Range Three (3) West. Containing 80A more or less, and located 2 miles east and 2 north of McPherson. 73A cropland, Domestic Wheat Allotment 13.8A, Yield 32 bu. Set aside 11.5A, Conserving base none, Feed Grain none.

### TRACT NO. V — 1:30 P.M.

South Half of the Northwest Quarter (S1/2NW1/4) of Section Two (2), Township Twenty (20), Range Five (5) West, containing 80A more or less and located 3 1/2 miles west and 2 1/4 south of Conway, Kansas. 78A cropland, Domestic Wheat Allotment 16.4A, Yield 33 bu. Set aside 13.6A, Conserving base none, Feed Grain none.

**TERMS** — 25 percent down day of sale to be placed in escrow and sign contract to pay balance on delivery of merchantable title. Buyer to receive landlord's one-third share of 1972 wheat crop and landowner's share of 72 ASCS payments. 1972 taxes to be paid by buyer.

**POSSESSION** — Immediately upon approval of title or sooner by agreement, subject to right of present tenant to harvest 1972 wheat crop. **ASCS** — All farms are in compliance. Royalty & Mineral Rights all intact and transfer to the buyer.

### EDNA M. SMITH ESTATE

HERMAN SUDMAN, EXECUTOR  
Lehmberg, Bremyer, Wise, Jones & Hopp, Chartered, Attorneys  
This Sale Conducted By Krehbiel Auction & Real Estate  
Marvin D. Krehbiel, Auctioneer, Phone 316-241-0350, McPherson

## SATURDAY, APRIL 29 at 7:30 p.m.

At Wilson Livestock Auction Barn

OLD U.S. 40 WEST OF

**SALINA, KANS.**

## Plan To Attend The 5th ANNUAL SALINA Spring Registered Quarter Horse Consignment Sale

**SELLING OVER 40 TOP QUARTER HORSES**

Mares • Geldings • Fillies •

Stallions

ALL  
AGES

A Horse  
for Everyone  
At A Price  
Everyone Can  
Afford —



For catalog, contact:

**BERNARD IRETON**  
Rt. 1, Salina, 913 TA 3-8263

**RONALD CROWTHER**  
Rt. 1, Gypsum, Roxbury, 4024

**AUCT. ROGER A. JOHNSON**  
Salina Ph. TA 3-9306

# Sell At St. Marys

Sell Or Buy **Cattle & Hogs** By Auction **Tuesdays**

We sold 851 cattle this week. All classes of stocker and feeder steers and heifers were selling steady to strong. Killing cows were \$1.00 lower and bulls were steady.

Following is a partial listing of our sale:

### STOCKER & FEEDER STEERS

6 wf str	555 @ 41.30
1 bwf str	635 @ 40.10
3 wf str	656 @ 39.90
13 blk str	596 @ 39.40
8 wf str	636 @ 39.40
2 blk str	570 @ 39.30
2 blk str	570 @ 38.80
1 blk str	715 @ 38.10
3 wf str	571 @ 37.75
693 @ 37.60	
2 wf str	645 @ 36.50
53 mix str	696 @ 36.30
9 char str	585 @ 36.30
3 char str	643 @ 36.10
1 bwf str	700 @ 36.10
4 wf & blk str	867 @ 35.80
9 char str	721 @ 35.70
1 blk str	760 @ 35.30
8 blk & bwf str	768 @ 35.10
1 wf str	1070 @ 35.10
1 blk str	910 @ 35.00
1 char str	890 @ 35.00
1 blk str	830 @ 34.10
2 wf str	857 @ 33.60
3 bwf str	885 @ 33.40
22 holst str	840 @ 32.65
1 wf cow	1035 @ 32.50
2 wf str	1097 @ 32.10
4 blk & brocf str	873 @ 31.00
22 holst str	785 @ 30.50
37 holst str	900 @ 30.25

### STEER CALVES

6 wf str	271 @ 53.25
1 wf str	340 @ 51.25
1 char str	215 @ 51.00
7 wf str	347 @ 49.60
3 wf str	333 @ 48.50

1 wf str	360 @ 48.25
1 blk str	315 @ 47.50
1 char str	320 @ 47.25
7 wf str	298 @ 47.25
4 wf str	442 @ 46.75
1 wf str	380 @ 46.75
3 wf str	416 @ 46.75
9 wf & bwf str	432 @ 46.50
2 blk str	380 @ 45.75
6 char str	450 @ 44.50
4 blk bulls	391 @ 44.40
2 wf str	427 @ 44.25
40 wf & bwf str	546 @ 43.30
2 bwf str	445 @ 43.20
1 wf str	515 @ 43.00
5 wf str	492 @ 42.80
3 blk str	473 @ 42.75
1 bwf str	410 @ 42.75
3 brocf str	421 @ 42.25
4 wf str	481 @ 42.00
2 wf str	340 @ 41.50
4 wf str	480 @ 41.50
2 blk str	475 @ 41.10
2 holst str	297 @ 41.00
2 wf str	457 @ 40.25
4 blk str	405 @ 40.00
4 blk bulls	482 @ 39.75
4 blk str	532 @ 39.25
3 red bulls	370 @ 39.00
2 wf str	475 @ 39.00
3 holst str	361 @ 38.00
4 char str	535 @ 37.50

### STOCKER & FEEDER HEIFERS

6 blk & bwf hfrs	560 @ 37.30
1 blk wf hfr	585 @ 36.25
17 wf hfrs	572 @ 35.65
1 wf hfr	615 @ 35.25
5 wf & bwf hfrs	657 @ 35.05
1 blk hfr	690 @ 34.70
4 wf hfrs	607 @ 34.60
2 bwf hfrs	677 @ 34.10
3 wf hfrs	715 @ 33.90
2 char hfrs	690 @ 33.60
1 blk hfr	580 @ 33.30
3 wf hfrs	721 @ 33.10
1 blk hfr	640 @ 32.75
2 wf hfrs	810 @ 32.70
2 shthrn hfrs	915 @ 32.50
6 blk hfrs	655 @ 31.50
2 blk & bwf hfrs	685 @ 31.50
2 wf hfrs	657 @ 31.50
1 wf hfr	850 @ 31.00
1 bwf hfr	630 @ 31.00
1 blk hfr	660 @ 30.00
2 blu rn hfrs	715 @ 28.50
1 char hfr	855 @ 28.00
4 wf & bwf hfrs	895 @ 27.60

### HEIFER CALVES

1 holst hfr	325 @ 46.50
12 blk hfrs	314 @ 42.00
9 wf & blk hfrs	328 @ 41.00
4 blk hfrs	371 @ 41.00
7 wf hfrs	379 @ 40.80
8 wf hfrs	355 @ 40.50

11 wf hfrs	369 @ 40.30
4 wf & bwf hfrs	322 @ 40.25
8 wf hfrs	301 @ 40.25
2 blk hfrs	312 @ 40.00
1 blk hfr	310 @ 39.50
1 char hfr	300 @ 39.50
5 blk & red hfrs	312 @ 39.50
20 wf & blk hfrs	404 @ 38.90
14 wf & bwf hfrs	374 @ 38.50
1 bwf hfr	490 @ 38.50
2 blk hfrs	342 @ 38.40
1 blk hfr	450 @ 38.10
2 wf hfrs	387 @ 38.00
2 bwf hfrs	312 @ 38.00
2 bwf hfrs	380 @ 38.00
5 bwf hfrs	358 @ 38.00
4 blk hfrs	372 @ 37.80
12 wf hfrs	431 @ 37.30
8 blk hfrs	447 @ 37.25
8 blk & red hfrs	382 @ 37.00
4 blk & char hfrs	411 @ 36.80
3 wf hfrs	448 @ 36.70
11 blk hfrs	451 @ 36.50
2 blk hfrs	335 @ 36.50
3 wf hfrs	508 @ 36.40
8 blk & char hfrs	458 @ 36.10
4 bwf hfrs	398 @ 35.50
6 wf hfrs	483 @ 35.50
6 wf & bwf hfrs	540 @ 35.10
19 wf hfrs	543 @ 34.80

### COWS

1 wf cow	845 @ 24.90
1 holst cow	1180 @ 24.60

1 wf cow	1150 @ 24.10
1 wf cow	1280 @ 24.00
1 wf cow	985 @ 23.90
1 ger cow	1070 @ 23.90
1 holst cow	1080 @ 23.70
1 wf cow	1235 @ 23.60
1 wf cow	1010 @ 23.20
2 wf cows	1100 @ 23.20
5 wf cows	1108 @ 23.15
1 wf cow	1210 @ 23.10
1 blk cow	1230 @ 23.00
1 wf cow	1350 @ 23.00
4 wf cows	860 @ 22.80
1 wf cow	965 @ 22.70
1 shthrn cow	970 @ 22.60
2 blk cows	965 @ 22.50
1 wf cow	1040 @ 22.30
1 wf cow	1340 @ 22.10
2 wf cows	930 @ 21.50
1 wf cow	1125 @ 20.80
1 holst cow	1160 @ 18.60
10 wf hfrs / clvs	@385.00
1 wf cow/clf	@335.00
9 wf cows/7 clvs	@312.50

### BULLS

1 wf bull	1500 @ 30.40
1 angus bull	1500 @ 30.00
1 wf bull	895 @ 33.75
1 wf bull	765 @ 33.25

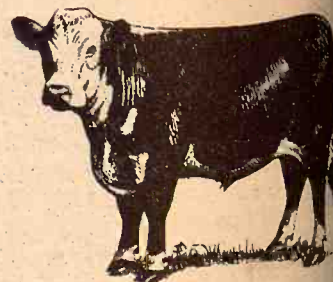

**LIVESTOCK COMMISSION  
COMPANY**

**Rezac**



**St. Marys,  
Kans.**

FOR INFORMATION OR ESTIMATES:  
**REZAC BARN** St. Marys 437-2999  
**DELAINE REZAC** St. Marys 437-6266  
**ELMER IMTHURN** Maple Hill MI 3-2440  
**PAUL KRAMER** St. Marys 437-2993  
**KENNETH REZAC** St. Marys 437-2733

**Auctioneers:** Lawrence Welter, Gene Toby & Dennis Rezac

DON'T THEY  
At 60 pounds  
Cramer's new fini  
gits," Cramer sai  
ing problems with

NO GUESS W  
This concrete  
weights at mark  
because a match