

GRASS

SAMPLE COPY

&amp; GRAIN

14th year no. 30

September 24, 1968

## Release Male - Sterile Hybrid Wheat Strains

Another step toward hybrid wheats for the Great Plains states was announced by Dr. Floyd W. Smith, director of the Kansas Agricultural experiment station at Kansas State university.

The Kansas station and the Crops Research division of the Agricultural Research Service, USDA, are releasing six male-sterile hard red winter wheat varieties to be used in producing hybrid wheats.

The male-sterile strains originated at the Fort Hays branch of the Experiment station; three were increased at other Kansas experiment station locations.

The male-sterile varieties being released are Scout, Tascona, Shawnee, Aztec, Kaw 61 and Concho. All possess cytoplasm from *Triticum timopheirii*, a cereal that seems to increase

protein content of hybrid wheat.

The Kansas station is releasing 25 grams of germ plasm of each male-sterile variety, along with the propagator strain necessary for increase and possible use in developing hybrid wheats.

Missing from the release are fertility-restoring varieties, called "R-lines," required for commercial hybrid seed production. However, such lines are being developed by the Joint USDA-Kansas station arrangement.

Any commercial seed company, plant breeder or qualified person may request seed of the paired male-sterile and propagator wheat strains being released. Requests go to Dr. R. W. Livers, Branch Experiment Station, Hays 67601.

The U.S. Department of Agriculture has no seed for distribution.

## Trucker

Clinton Rollenhagen, Onaga, sold 12 steers and a cow last week. Clinton and his father Walter farm near Onaga, Pottawatomie County.

## Tax Surcharge Not Doing Job In Cooling Economy, Slowing Inflation

The Commerce Department officially admitted for the first time that a 10 per cent tax surcharge imposed in July is having an unexpectedly small impact on economic growth.

Commerce Secretary C. R. Smith followed up the announcement by warning that creeping inflation could turn the U.S. into a second class trading power and undermine the nation's security.

The department predicted that the gross national product (GNP) — the total value of the country's goods and services — would show a substantial increase in the third quarter of 1968.

The economy continues to surge ahead because Americans apparently would rather cut back in their saving than reduce their spending, a commerce official said.

The personal savings rate, which grew throughout 1967 and early 1968, was believed to have dropped back to its 1964-66 level of about six per cent of disposable income.

Officials said they expected the current quarter would show a rise of about \$15 billion in the GNP. This would be less than gains registered in the first half of the year but still about \$5 billion more than earlier forecasts.

Taking price increases into account, it would indicate the

real growth rate remained just under four per cent.

Taking price increases into account, it would indicate the real growth rate remained just under four per cent.

The International Monetary Fund this month urged the U.S. to bring its growth rate to a point well below four per cent in order to restrain expansion.

Smith said America could lose its pre-eminence in world trade by pricing its goods and services out of world markets.

"A nation left prostrate by uncontrolled inflation is in no position to defend itself against attack, whatever form it may take," the Commerce secretary said.

He told the U.S. Air Force Association convention that failure to achieve a healthy economic base would mean that U.S. prestige and influence in world councils diminishes.

### FEEDER GRADING SCHOOL AT YATES CENTER

YATES CENTER — The Marketing Division of the Kansas State Department of Agriculture in cooperation with the Standardization Branch, Livestock Division, U.S. Department of Agriculture, is sponsoring a regional feeder livestock grading school at the Fairgrounds in Yates Center at 9:30 a.m. Sept. 25. The grading of feeder cattle and feeder pigs will be discussed.

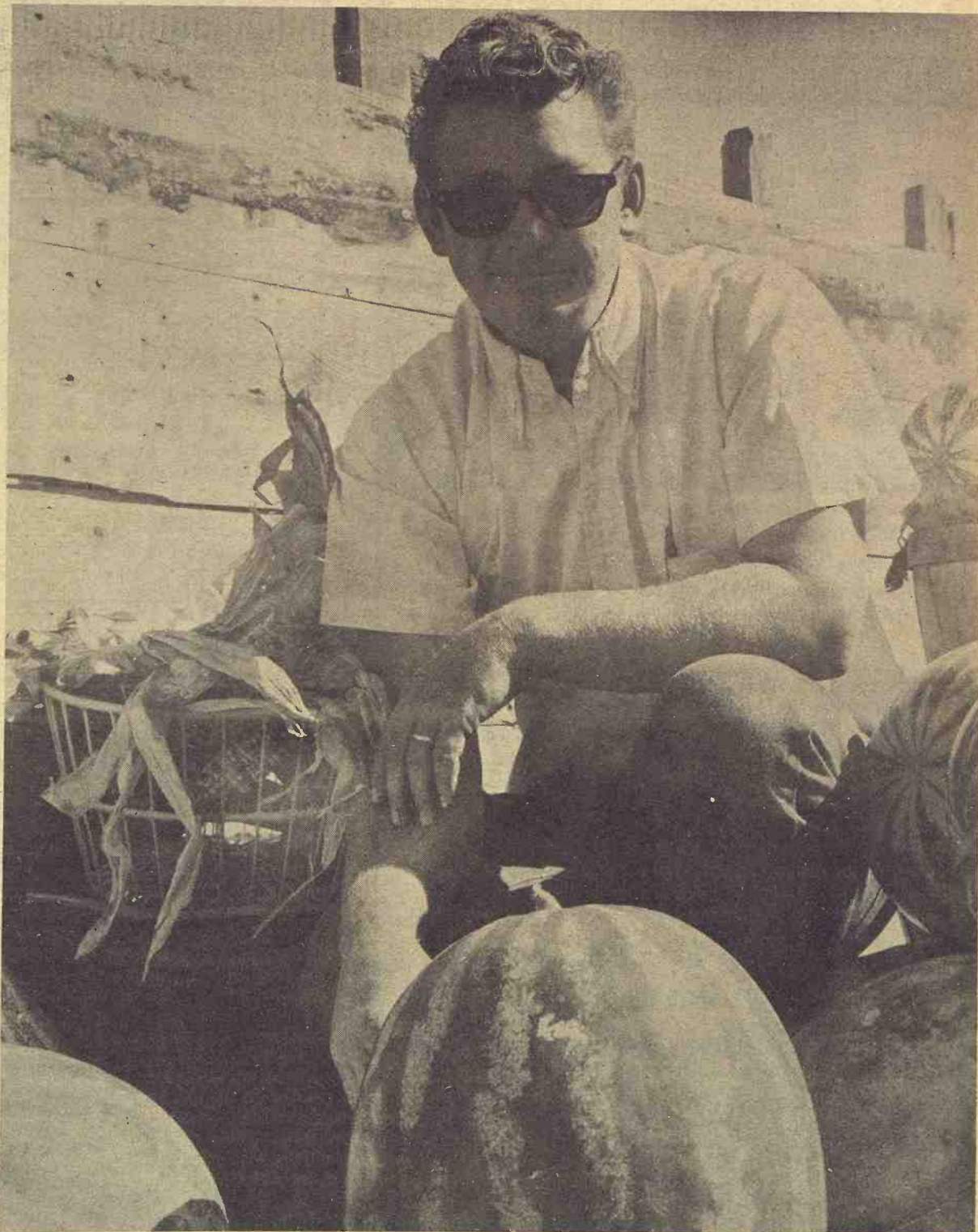

## Melon Man

Jim Clark, St. George, sold melons one day last week in Manhattan. Jim and his father A. W. Clark have 12 acres of melons in western Pottawatomie County.



# MCCULLOCH

## DAILY DOUBLE



**PUTS YOU IN THE  
WORK SAVING,  
TIME SAVING  
WINNER'S CIRCLE  
WITH 2 GREAT  
NEW CHAIN SAWS!**

**THE WORLD'S LIGHTEST  
CHAIN SAW!**

**WEIGHS  
ONLY  
6½  
LBS.\***

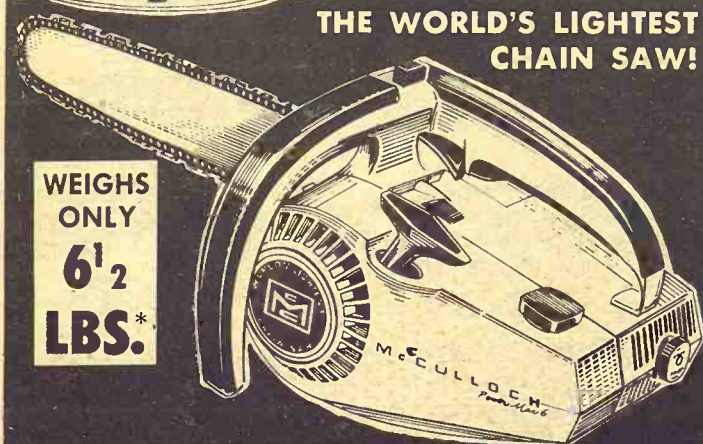

## MCCULLOCH POWER MAC 6

- CUTS A 6-INCH LOG IN SECONDS!
- CUTS LIKE SAWS TWICE ITS WEIGHT!
- CENTER BALANCED for ONE HAND CONTROL!

Lift it, maneuver it, like a hand tool! It has the MUSCLE—you don't need any! Get more done—cut firewood, branches, brush, posts—with less effort, without trying! A whole new concept in chain saws—you'll want one!

**\$169<sup>95</sup>**

Complete with 12-inch factory installed bar & chain

\*Less bar and chain

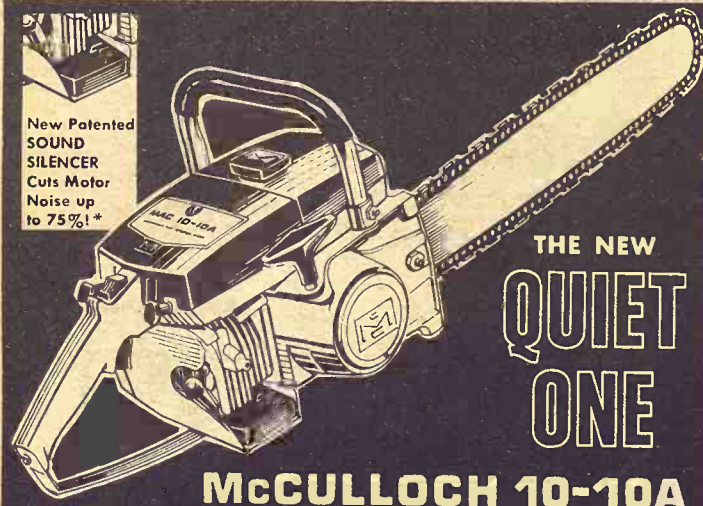

**THE NEW  
QUIET  
ONE**

**MCCULLOCH 10-10A**

- Lightest Weight Chain Saw with Automatic Oiling!
- 100% Frictionless Bearings Throughout!
- Factory Pre-Tested for Top Power, Performance!
- Power increased up to 15% for '69! Get all this and Sound Silencer—today!

Gives you the biggest fist full of cutting power, with the least weight! Only 10½ pounds less bar and chain. It's McCulloch's most popular chain saw with automatic oiling.

**\$199<sup>95</sup>**

\*Comparison made to standard cavity-type muffler

With factory installed 16-inch Bar & Chain

**See Them Both Demonstrated Today!**

**SEE A NEARBY MCCULLOCH DEALER  
FOR SALES & SERVICE**

**YOUNG & SONS IMPL. CO.**

Council Grove 767-5018

**JORDEN IMPLEMENT CO.**

Abilene CO 3-2041

**DUMMERMUTH IMPLEMENT CO.**

Marysville 562-2476

Waterville 785-2241

**WASHINGTON IMPLEMENT CO.**

Washington EA 5-2301

**VAHSOLTZ IMPLEMENT CO.**

Salina TA 5-4521

**K-HILL ENGINE SERVICE**

Manhattan PR 6-4181

**W. W. SMITH & SONS**

Clay Center ME 2-3148

**KANSAS FARM MACHINERY**

Topeka, W Hwy 24 CE 3-1374

## Two New Soybean Varieties OK'd

Two new soybean varieties, Cutler and Calland, have been released by the USDA, the Kansas Agricultural Experiment Station, and stations in several other states.

Chief advantage of Cutler variety is that it yields more than Clark 63 and somewhat more than Kent. It also matures about five days earlier than Kent. It outyielded Clark 63 two bushels an acre in 29 Kansas tests at eight locations in the soybean area of the state.

Cutler resists frog-eye leaf spot (race 2) but is moderately susceptible to phytophthora root rot. It is more likely than Kent to be damaged by downy mildew but less likely than Clark 63. Otherwise, Cutler is quite similar to Clark 63 and Kent. It

### GRASS & GRAIN

The Mid-Kansas news weekly. Published each Tuesday at 1207 Moro, (Box 1009) Manhattan, Kansas, 66502 by

AG PRESS

Dean Coughenour

E. R. Woodward

Second class postage paid at Manhattan, Kansas.

Subscription: \$3 year

CIRCULATION . . . . . 14,200

was selected at Purdue Agricultural Experiment Station from a cross of (Lincoln x Ogden) x Clark.

Calland's chief advantages are that it yields more than Wayne and distinctly more than Shelby, and it resists phytophthora root rot and is moderately resistant to downy mildew. Unlike Wayne it has not shown iron deficiency in high pH soils, nor do its stems remain green after its pods mature. It lodges less than Shelby or Wayne.

It is from a selection, (Blackhawk x Harosoy) x Kent, also made by the Purdue Agricultural Experiment Station.

It has been tested in California, Delaware, Illinois, Indiana, Kansas, Kentucky, Maryland, Missouri, Nebraska, New Jersey and Ohio.

Cutler was tested in those same states plus Iowa and South Dakota and Ontario, Canada, and minus Kentucky and Maryland.

In Kansas Cutler seed will be available to be planted only by certified seed growers in 1969.

Ted Walter, chairman of the Kansas State University seed distribution committee, said even certified seed growers should

not apply for seed through the county agents until after February 1, 1969. He said Calland seed will be available under similar rules in Kansas in 1970.

## Junior Hereford Group Meeting At Wichita

The annual meeting of the Kansas Junior Hereford Association will be held Sept. 29 in Wichita at the Broadview Hotel beginning with a banquet at 7:00 p.m. The election of three new directors will follow.

On the following evening Sept. 30, the annual Hereford Club calf sale will be held at the Wichita Union Stockyards at 7:00 p.m. The sale is held in conjunction with the Wichita Junior Livestock Show.

President of the association is Glenn Oleen of Falun, Kansas, and secretary is Willa Thomas of Abilene. Oleen and Thomas are official delegates to the American National Junior Hereford Convention which is held in Kansas City during the American Royal.

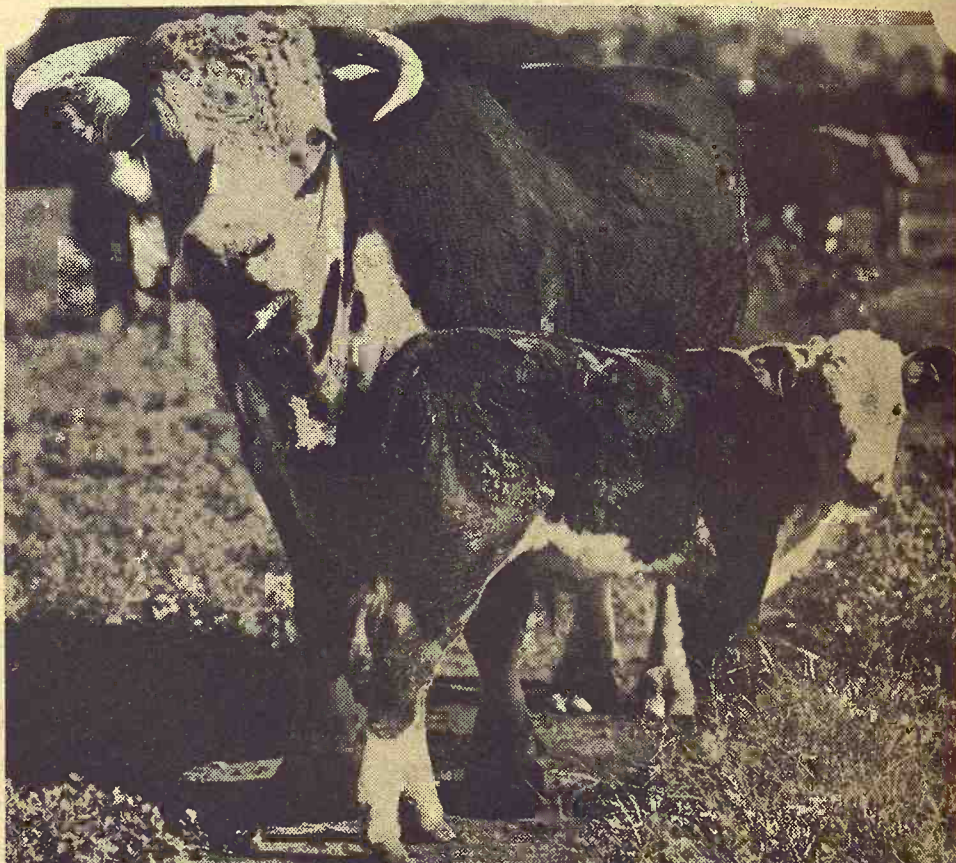

## CALVES WEANED 19 POUNDS HEAVIER WITH PURINA RANGE CHECKERS

In a test at the Purina Research Ranch, 41% cottonseed cake was matched against Purina 20% Range Checkers. The cows on Purina Range Checkers averaged calves 19 pounds heavier at weaning.

	41% Cottonseed Cake	Purina 20% Range Checkers
Pounds per cow per day	2½ lbs.	2½ lbs.
Difference in weaning weight at 210 days		+19

With a \$30.00 calf market, those 19 lbs. would be worth \$5.70.

Purina Range Checkers provide protein your cows need, plus the other ingredients necessary for proper diet. If you're looking for extra cow condition, an early calf crop and heavy weaned calves, stop in at our sign of the Checkerboard.

Mid-Continent Elevator . . . . . CE 8-4177 Junction City

Americus Grain Co. . . . . 884-3465 Americus

Gorden Mark Elevator . . ME 2-3381 Clay Center

Western Grain Mill . . . . . 767-5933 Council Grove

Flint Hills Feed & Grain . . . PR 8-5322 Manhattan

Farmers Union Feed Mill . . . . . 437-2434 St. Marys

Mor-Kan Elevator . . . . . 349-2214 White City

Reading Grain & Lumber . . . . . AN 9-3842 Reading





## Much More Grain Under Support Loan

Farmers are placing considerably more of their new-crop grain under government price-support loans than they did last year, the Agriculture department says.

New crop wheat under loans

August 31 totaled 199,200,000 bushels, the most for the period since 1960, the department said.

In addition almost 1,800,000 bushels of the 1968 crop wheat were purchased directly by the government in areas where farmers did not have sufficient storage.

The August 31 total compares with 75,700,000 bushels of a year earlier and 51,400,000 on that date in 1966, the department

said.

Of this year's total wheat under loan about 162,600,000 bushels were stored in commercial warehouses and about 36,700,000 on farms.

Total bushels of other 1968 crops placed under loan through August, compared with totals of a year earlier, included: barley, 31,200,000 this year and 4 million in 1967; corn 26,249 and 1.043; flaxseed 704,547 and 56,503; oats 19,100,000 and 4,300,000 and rye 1,500,000 and 311,213.

Sorghum grain under loan so far this year totaled about 2,800,000 hundredweight, compared with about 1,600,000 hundredweight a year earlier.

Individual loans on all 1968 crops through August totaled 113,466 compared with 34,334 a year earlier, the department said.

## Co-ops Ask For Major Marketing Study By K-State

Kansas State University has been asked by the Kansas Co-operative Council to study farm marketing in all its aspects.

Especially sought are ways and means of applying to agriculture the basic economic principles long used by other business and industry.

Request for the study was in a letter to Dr. James A. McCain, KSU president, from Hal Hellebrust, executive secretary of the council.

"The low and unstable price situation prevalent in agriculture today has brought farmers and the agribusiness complex which serves them to the brink

of financial disaster," Hellebrust said.

Specifically, the council president suggested the study center on changes and adjustments needed in the present system so traditional marketing agencies, whether cooperative or independent, can assume price responsibility for producers in the market place, and procedures producers would have to accept if marketing agencies are to perform the price function in their behalf.

"Farmers desperately need such a study," Hellebrust said. "A sincere and impartial study by a leading land-grant college would, we believe, eliminate much of the present confusion and outline a clear course to follow."

## Dairy Pasture Best In Decade

Dairy pastures on September

1 were in the best condition on that date in a decade, the Agriculture Department reports.

The average condition was 82 per cent of normal, three points above a year earlier, the department said.

Milk production nationally totaled 9,567,000,000 pounds during August, 1 per cent less than a year earlier and 5 per cent less than average, the department said, reflecting a general decrease in cow numbers.

## Combine Cyl. Bars

Ausherman reversible bars  
Hydra Harrow

Combine & Tractor Cabs

Airport Service Station

Airport Corner  
West US 24

ME 2-2785  
CLAY CENTER, KANS.

# SWEET DEALS ON INTERNATIONAL BALERS!

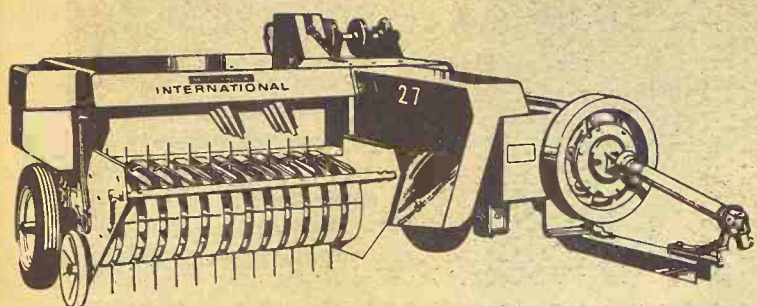

Get more baler for your money than ever before—right now at your International dealer. He's dealin' high, wide and handsome on the full line of high-capacity International balers—the low-cost 27 (up to 14 tons per hour) and the feature-loaded 37 and 47 (up to 17 tons per hour).

Don't miss out on the baler deal of a lifetime—see your International dealer today!



First to serve the farmer

WAKEFIELD  
Auld Chevrolet

BELLEVILLE  
Chapman's On US hwy. 81

ABILENE  
Abilene Truck & Tractor

HANOVER  
Hanover Impl. Co.

LEONARDVILLE  
Kendall Garage

MARYSVILLE  
Bruna Brothers

FALUN  
Dauer Impl. Co.

HERINGTON  
Pioneer Service & Sales

MINNEAPOLIS  
Chapman Impl. Co.

COUNCIL GROVE  
Macha-Revere



Johnny Kaw Says:

You get rich by how much you save not by how much you earn.

First published in Grass & Grain July 30, 1968

STATE OF KANSAS  
Notice of Submission of Proposed Constitutional Amendment at November 5, 1968 General Election  
Pursuant to Article 14, Section 1 of the Constitution and in compliance with House Concurrent Resolution No. 1063, adopted by the legislature on March 7, 1968, a proposition will be submitted to the voters at the November 5, 1968, General Election for their approval or rejection to amend Section 2 of Article 4 of the Constitution as follows:

"Sec. 2. General elections and township elections shall be held biennially on the Tuesday succeeding the first Monday in November in the years bearing even numbers. All county and township officers shall hold their offices for a term of two years and until their successors are qualified. Provided, One county commissioner shall be elected from each of three districts, numbered 1, 2, and 3, by the voters of the district, and the legislature shall fix the time of office of such commissioners; such election to be at a general election, and no term of office to exceed six years."

I hereby certify that the foregoing is a true copy of the proposed amendment to the Constitution of the State of Kansas contained in House Concurrent Resolution No. 1063 adopted by the 1968 Session of the legislature, the original of which is on file in my office.  
ELWILL M. SHANAHAN,  
(Seal) Secretary of State:

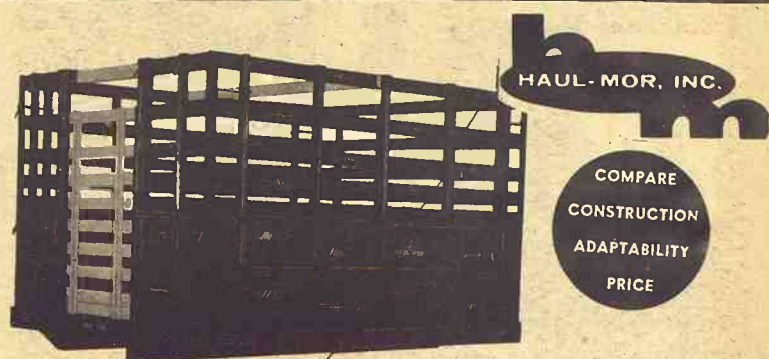

## Grain Body with Combination Lift-Off Rack.

7'x80" wide  
8'x80" wide  
9'x93" wide  
10'x93" wide  
12'x93" wide

13'6"x93" wide  
15'6"x93" wide  
16'6"x93" wide  
18'x93" wide

- Regular grain body
- Hardwood lift-off rack
- Racks added to grain body give 66" height
- Perfect fit
- Furnished with 2 gates
- One for grain, one for stock rack

Special sizes easily manufactured to your requirements

When Ordering Specify Make, Model, Size of Bed

HAUL-MOR, INC., valley falls, kansas • phone 945-3211

## Stop here for the BEST BUY in a FORAGE BOX

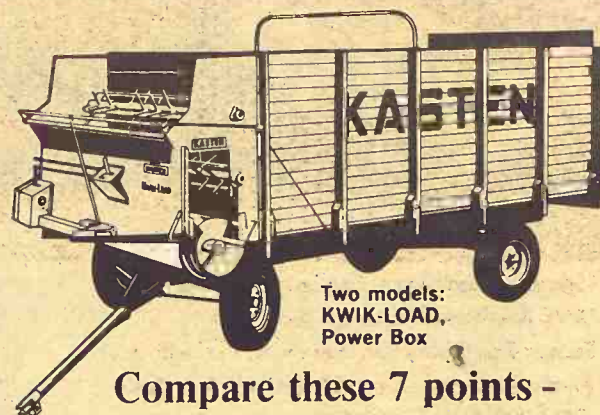

Two models:  
KWIK-LOAD,  
Power Box

Compare these 7 points - then decide for yourself

1. Load Size
2. Steady Feeding
3. Crops Handled
4. Unloading Ability
5. Your Safety
6. Box Strength
7. Resale Value

When you do buy a box, whatever the price, better make sure it's built like a

# KASTEN

Priced to Meet Competition

A.A. KLUGHARTT MACHINERY CO.

KANSAS CITY, MO. - distributors

SEE A NEARBY KASTEN DEALER

ABILENE	Wright Implement Company
COURTLAND	C & W Farm Supply
HERINGTON	Lockard Implement
HIAWATHA	N.E.K. Motor & Implement
MARYSVILLE	Brauchi Brothers
SENECA	Heiman Implement
ATCHISON	Allen Motor & Implement
HIGHLAND	Tom Miller Implement
LEONARDVILLE	Kendall Garage & Implement
LINN-PALMER	Bisping Implement
PAXICO	Eddies Service
SALINA	Martin-Lockard Implement
WAMEGO	Meinhardt Farm Equipment
WATERVILLE	Waterville Motor Co.



# IRISH FARMERS IN POLITICAL REVOLT

Several farm organizations in Ireland have come together in an anti-government revolt. Farmers have been picketing government offices to push their

demands for more money, rural development, more cooperative and social security. There is a national referendum October 16 to change the voting system, which has nothing to do with the farm revolt, but which may

September 24, 1968

see a solid farm block against the Fianna Fail party. About one of every three workers in Ireland is a farmer.

# CASE®

Makes buying now  
a true investment

**WAIVER OF INTEREST  
& FINANCE CHARGES  
ON PURCHASES NOW  
New & Used**

## Tractors · Combines

TRACTORS INTEREST FREE TO MARCH 1, 1969

COMBINES INTEREST FREE TO APR. 1, 1969

NOW — You Can Deal — NOW

See One of These Case Men Nearest You

CLAY CENTER  
Porter Eqpt. Co.  
1121 Crawford ME 2-5202

CENTRALIA  
McBratney Impl.  
Phone 857-3815

MARION  
Longhofer Supply

SALINA  
Vahsholtz Impl. Co.  
CHAPMAN  
Jones & Knopp WA 2-3241

MARYSVILLE  
Brauchi Brothers

LINN  
Kuhlman Motor Co.

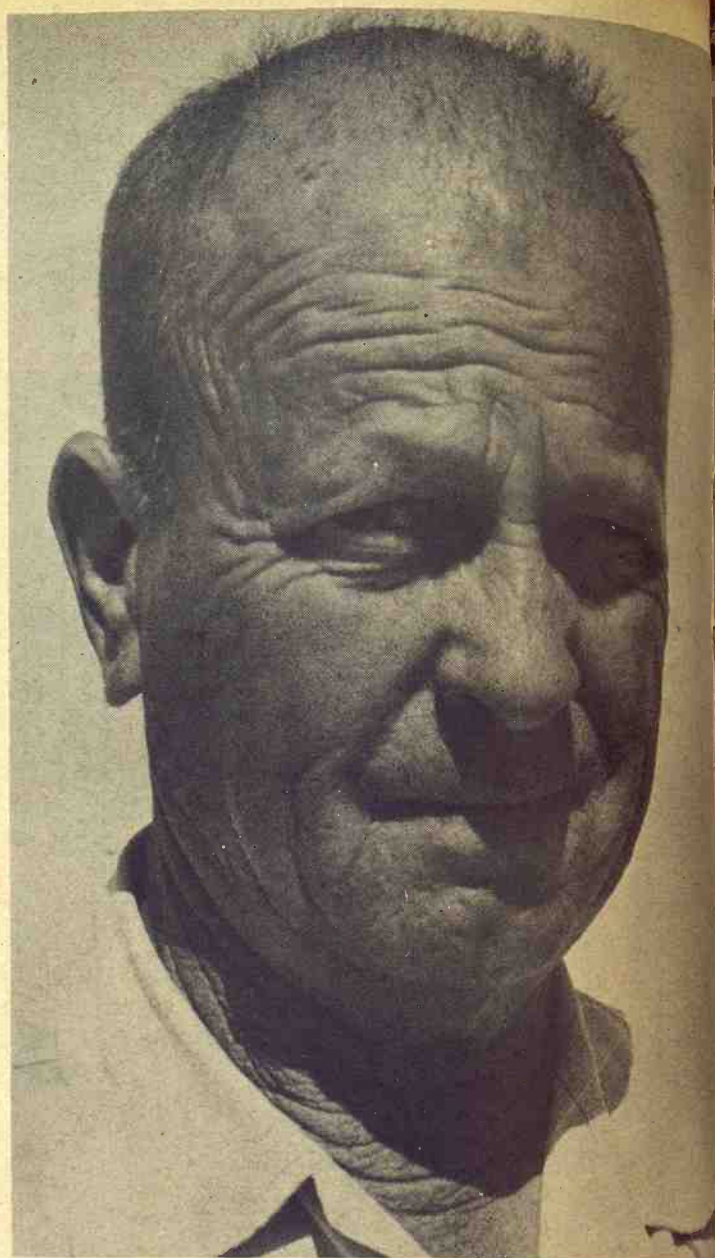

## Tank Man Sells Cattle

Del Leiszler, Linn, Ks., took 19 head of cattle to sale last week. Leiszler has a cowherd near Linn and drives a tank wagon.

## USDA Budget At \$5.54 Billion

The USDA appropriations bill for fiscal 1969 — ending June

30, 1969 — is \$1.4 billion below the amount requested by the president in January and \$1.1 billion below the comparable figure for fiscal 1968.

The appropriations measure provides \$5.54 billion for the Department of Agriculture and related agencies during fiscal year 1969, which began July 1 this year.

House and Senate Conference Committee just prior to Congress' August adjournment, has been signed by the President.

The final figure for 1969 is below earlier estimates and below the prior year's figure primarily because of (1) Congress failure once again to fully reimburse the Commodity Credit Corporation for past losses incurred in carrying out price support and adjustment programs and (2) its refusal to make full appropriation in advance for programs carried out under PL 480.

CCC's ability to borrow up to \$145 billion and its unlimited authorization to make contracts in advance of Congressional appropriation gives wide latitude to Congress in making allocations of new spending authority.

Most agencies of USDA received appropriations in line with 1968 levels. The two major areas of increase came in salaries and expenses for the Consumer and Marketing Service (for meat and poultry inspection programs) and in the Food Stamp Program. Major decreases came in the Soil Conservation Service and the Agricultural Conservation Payments program (ACP).

## SMALLEST CLOVER SEED CROP SINCE 1924

Kansas this year will harvest the smallest crop of sweet clover seed since 1924, the year they started keeping records for the state. Amount expected to be harvested this year totals 580,000 pounds, less than half the amount harvested in 1967.

## The trouble with America's most popular Bourbon is...

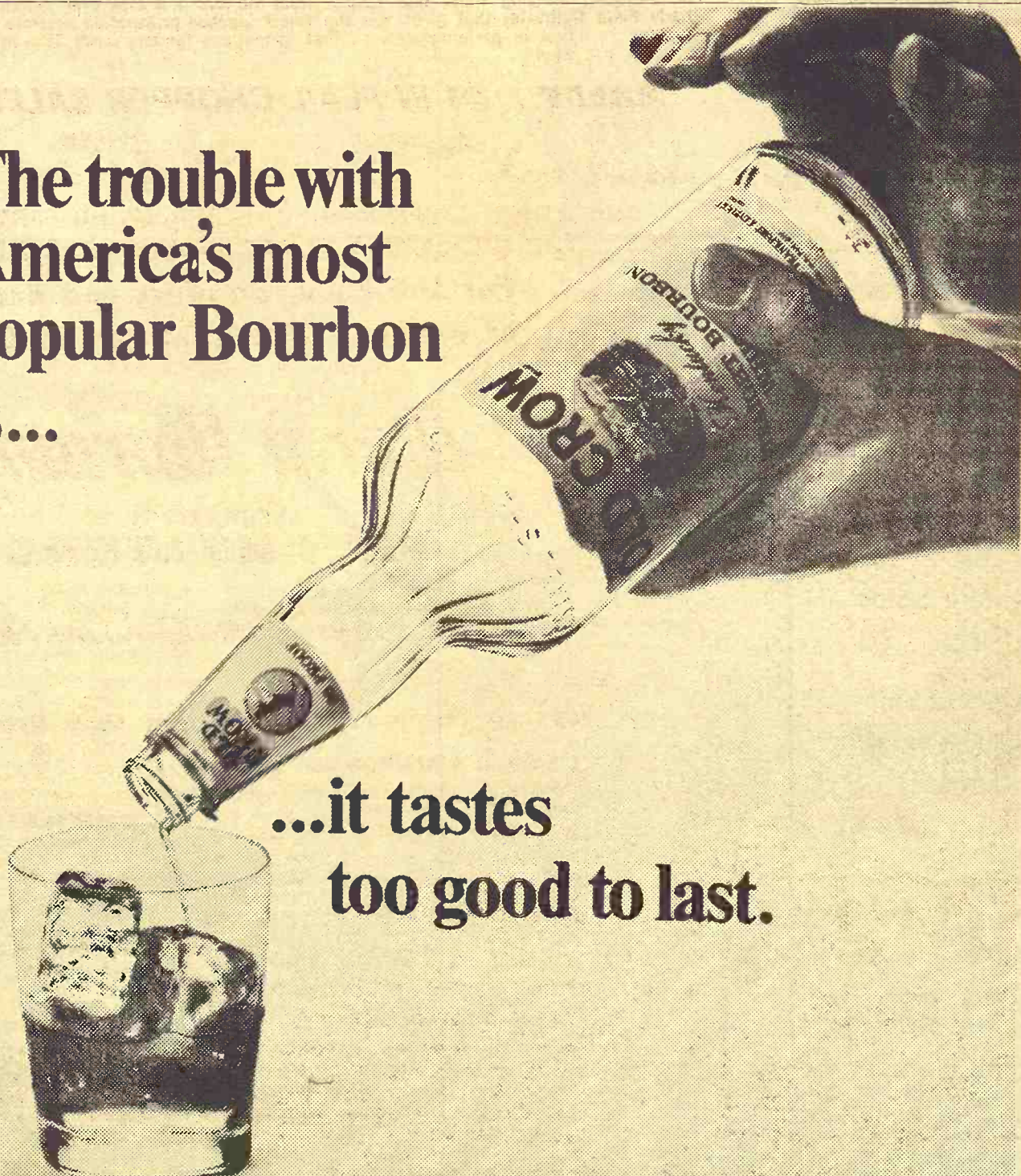

...it tastes  
too good to last.

Tasted any Old Crow lately?

KENTUCKY STRAIGHT BOURBON WHISKEY 86 PROOF. DISTILLED AND BOTTLED BY FAMOUS OLD CROW DISTILLERY CO., FRANKFORT, KY.

## To So

Mrs. her husband Mrs. Loj specialty

## Eggm Bette

Produced prices to er" this because hens, the ment pre

The nu for layer first half about 14 tion will pullets g tion the USDA sa

Egg pr quarter r below a y ment said

Prices p the first 29 cents cents belo as produc rose shar June to 3 the depart

But the situation the USDA

Laying increase i as produc lets for p ment said half of 19 crease abo year earli

The pro broiler me cent durin from a ye tion the r

M BO Spe N

Also C

M M 414 S





## To Sale

Mrs. Frank Lojka of Cuba, Ks., waited outside as her husband sold two calves at an area sale last week. Mrs. Lojka said she likes to cook, and rye bread was a specialty of hers.

## Eggmen Expect Better Prices

Producers can expect egg prices to be "significantly higher" this fall and early winter because there will be fewer hens, the Agriculture department predicts.

The number of chicks hatched for layer replacements in the first half of this year was down about 14 per cent. This reduction will be reflected in fewer pullets going into egg production the remainder of 1968, the USDA said.

Egg production in the last quarter may be 2 to 4 per cent below a year earlier, the department said.

Prices paid to egg producers the first half of 1968 averaged 29 cents a dozen, about two cents below a year earlier. But as production decreased prices rose sharply, from 30.3 cents in June to 35.1 cents in August, the department said.

But the more favorable price situation may not persist long, the USDA indicated.

Laying flocks are expected to increase in size early next year as producers prepare more pullets for production. The department said pullet starts the last half of 1968 are expected to increase about 12 per cent from a year earlier.

The production of poultry broiler meat dropped one per cent during the first half of 1968 from a year earlier. But production the rest of the year is expected to be two to four per cent higher, the department said.

Wholesale prices of broiler meat in nine sample cities averaged 27.4 cents a pound the first half, up 1.6 cents from a year earlier. The department said an increase in demand for both red meat and poultry contributed to the rise.

The broiler price outlook for the rest of this year is "moderately above" the 24.4 cents a pound average the second half of 1967.

## Another Shift At Fort Riley?

FT. RILEY — Men of the 24th Infantry Division, just settling in here after redeploying from Germany, could be moving out again soon.

A statement by Secretary of Defense Clark M. Clifford that Nato maneuvers will be held sooner than expected next year is certain to affect more than 10,000 Riley soldiers.

Clifford said 20,000 to 40,000 additional American troops will be sent to Europe early in 1969, ready to take part in extensive field maneuvers with forces of other Allied nations. However, he added the troop hike would be temporary only and did not represent an increase in U.S. European force levels.

The Department of Defense, in announcing the return of 24,000 men from Europe early this year, said it was with the understanding they would re-

turn for exercises, but no movement had been expected until perhaps next fall. The speed-up was an obvious response to the Czechoslovak crisis.

The 24th Division still retains

one of its three brigades in Germany. Nearly 14,000 Ft. Riley men could be involved in the European shift if four non-divisional support units go with the two Riley infantry brigades.



## FARM & RANCH LOANS

A Financial Service For The Farmer And By The Farmer

R. STANLEY PARSONS, Mgr.

SEE ME AT

604 HUMBOLDT PR 6-6931

Res. Phone JE 9-8725

MANHATTAN

Open Mon. through Fri.

8 a.m. to 5 p.m. (closed 12-1)

Branch Offices: CLAY CENTER & JUNCTION CITY

Federal LAND BANK Assn. of

MANHATTAN

Serving Clay, Geary, Pottawatomie & Riley counties.



## MEET YOUR NEW BRADY DEALER

IN

Wamego, Kansas

## Meinhardt Farm Eqpt.

EAST US24

Phone 456-2310



Yes, we've got the top quality, top selling Brady line, with the time and labor-saving features you need! Brady builds America's Number One-selling Flail Chopper, with the exclusive Rear-Lift design... the Brady Hydra-Mill, the all-hydraulic grinder-mixer that lets you dial any speed to match your tractor power—the Brady 606 Chopper that chops and loads for green feed or bedding, converts easily to a stalk chopper... the Brady Manure Spreader with the swinging, flinging flails that spread from the rear in a wide even pattern... and the Brady Field Cultivator that gives you the finest seedbed preparation possible! Brady is first in sales... first in performance... first in features farmers want! Stop in soon and let us show you why!

## BRADY... #1 IN FLAIL CHOPPER SALES...



... AND OTHER PROFIT-MAKING, LABOR-SAVING FARM TOOLS!

For the Ease, Comfort and Economy of Modern GAS Heating... Choose

## Warm Morning VENTED GAS HEATERS

America's Most Beautiful Gas Heaters!



Prices Start At \$75.95

BUY YOUR LP HEATERS FROM THE PEOPLE WHO CAN SERVICE THEM

the FARMERS COOPERATIVE ASSN. Manhattan, Kansas

WESTMORELAND

ONAGA

ALTA VISTA

## MATTRESS & BOX SPRINGS

Specials Every Day New Low Prices Buy Direct

Also Complete Rebuilding Service

Manhattan Mattress Co.

414 S. 4th PR 8-5302



## OUR DAILY BREAD

- by G&G Area Cooks

### Mrs. Dloyd Strnad Of Formoso Is Prize Winner

This week's prize winner is Mrs. Dloyd Strnad, R 1, Formoso:

#### SURPRISE APPLE DESSERT

1/2 cup flour  
1/2 stick oleo  
1/2 cup sugar  
1 package refrigerated biscuits  
1 can apple pie filling mix  
1 package cherry gelatin  
Mix flour, oleo and sugar into crumbs. Lay the biscuits on a greased pan. Heat the apple pie filling mix till hot and then lay on biscuits. Next sprinkle gelatin over apple mixture, then sprinkle flour mixture on top. Bake at 350 degrees for 20 minutes. Need not be brown on top and may be served warm or cold.

The following recipe is from Mrs. L. Joseph Wedel of Langdon, Mo.:

#### CUPCAKE CHEATERS

2 1/2 cups puffed rice  
2 tablespoons oleo  
1 cup marshmallow creme  
2 tablespoons chocolate-flavored malted milk powder  
1/2 cup chocolate chips  
12 milk chocolate squares  
12 walnut halves  
Cook oleo, marshmallow creme, malted milk powder and

chips over low heat, stirring until well-blended. Pour over rice until coated. Pack into 12 well-greased muffin cups. Place a chocolate square on top of each and press a nut on top of each cupcake. Remove from cups. Makes twelve.

Mrs. Harold Braun, R 3, Clay Center, submitted the next recipe:

#### PICNIC BEANS

1 large can pork & beans

1 can tomato soup  
1 pound ground chuck  
1/2 onion, chopped fine  
1 teaspoon dry mustard  
2 tablespoons brown sugar  
Brown beef and onion, adding salt and pepper to taste. Place part of meat in casserole, top with beans, then remaining meat. Pour soup over this. Sprinkle mustard and brown sugar on top. Bake two hours at 300 degrees.

Mrs. Joe Hammond, R 2, Clay Center: "As I picked up Grass & Grain & read the recipe for the Glazed Peach Pie and the others, I immediately thought of my most recent dressed up pie which will be very tasty and in keeping with the coming fall months."

#### PUMPKIN CHIFFON PIE

In top of double boiler put:

1 1/2 cups pumpkin  
1/2 cup brown sugar  
1/2 cup milk  
3 egg yolks  
1/2 teaspoon salt  
1/2 teaspoon cinnamon  
1/2 teaspoon nutmeg  
1/2 teaspoon ginger

While this is cooking till thick, dissolve 1 envelope gelatin in 1/4 cup cold water. Beat the egg whites stiff and fold in 1/2 cup sugar, 1 teaspoon lemon or vanilla flavoring. Add the gelatin to the pumpkin mixture and fold this into the egg whites. Pour into a baked pie shell and top with Dream Whip.



By Beverly Macy

They'll do it every time! During our bowling session last week I remarked on how hard one of the girls on the opposing team threw her ball. One of my teammates answered, "yes, she gets quite a few strikes but has little control — she rarely picks up a spare." What did that ball hurler do the next game? Picked up nine spares straight!

Like most married people do from time to time, we revamped our family budget and beginning with September a portion of my wages was to be channeled into an emergency fund to

cover unusual expenses. Then my husband went to the dentist to see about some rebuilding work on a broken tooth. The bill will come to about the same amount as what I will have saved. Would you say I'm putting my money where his mouth is?

I have the job of reporter for my club this year and so far I've scored zero. Sat through two meetings and forgot to take notes both times.

#### Wax Window Sills

Window sills a problem? Soot doesn't stick if you wax the sills occasionally. Then for a quick "once-over," a wipe with the cloth is all the sills need.

#### Use Vinyl-Coated Liner Under Sink

Vinyl-coated shelf or drawer liner should be used underneath your sink where cleaning supplies are stored. A damp sponge wipes spills and drips, leaving a neat, organized cupboard.

#### The Latest 'Daily Bread' Prize

#### CORN SERVER

COMPLETE SERVICE for four. Set includes four corn husk dishes, eight corn skewers and attractive salt and pepper shakers. New and different, makes a pretty table setting. Butters the corn and keeps it hot. No more burned or messy fingers while eating corn on the cob.

The winner each week is drawn by lot from the recipes printed.

Win one by sending us your favorite recipe — this can be main dish, leftover, salad, side dish, dessert or what have you.

1. Check your recipe carefully to be sure all ingredients are accurate and accounted for.

2. Be sure your name and address are on the entry.

3. Only one recipe at a time, please.

4. Send it to Woman's Page Editor, Grass & Grain, Box 1009, Manhattan, Kansas.

Paper Back

Books

Largest Stock In Town

University Book Store

623 N. Manhattan Manhattan

This Year Put Up MONSANTO

SEAL-VAC VACUUM SILAGE

NEXT TO NO SPOILAGE

For more information, call your SEAL-VAC Dealer.

Victor Kruse  
Phone 2609  
Barnes, Kans.

#### RUGBY sportcrafter®

Easy to wear  
Easy to care for

The accent is on value in this Rugby Sportcrafter® jacket  
Comfort-cut swingeze sleeve  
Patented Keepocket®  
Double over shoulder yoke  
Guaranteed washability  
You'll see fabric  
And features that usually  
Cost more than  
Only \$10



ZEPEL FABRIC FLUORIDIZER Finest in Finishing

Bauer Clothing  
CLAY CENTER, KANS.

## KEY MILLING WANTS YOUR

# Cattle Booking

and here are just a few of the good reasons you should book **NOW**

**FREE** YOUR CHOICE OF 100 VALUABLE PREMIUMS



#### CHOOSE YOUR OWN GIFT

from our catalog  
Your FREE Gift depends on the quantity you book.

Bookings accepted up to January 1, 1969  
On these cattle supplements by KEY

32% Hi-Molasses  
22% Hi-Molasses

32% Supplement A  
41% Supplement

CALL OR COME IN NOW AND GET OUR PRICES

SEE YOUR KEY DEALER OR CALL COLLECT

**KEY MILLING CO.**

Clay Center, Kans.

Phone ME 2-2141



## Footwear Fashions Made Especially For 'Tweens



A girl between the ages of 12 and 16 is neither fish nor fowl, tiny tuna nor slick chick. Her size and shape are apt to change almost without notice and the clothes that are fitting and proper one day can become candidates for Goodwill the next. The early teen years can appropriately be called the 'tween years.

When the children's sizes of 8 to 12 are no longer adequate and it's premature to go into women's sizes of 5 to 12, it's welcome news to girls and their concerned mothers to find misses' sizes of 12½ to 3 available in shoes and boots.

"This is useful information to have right now in back-to-school season, when the rush is on to buy boots," says William H. Thornberry, a designer of footwear. "Several years ago, after hearing repeatedly how difficult it was to find a good fit for the girl-on-the-grow, we made up a few sample lasts in a series called misses' sizes and put them into test markets.

"Without fail," Thornberry adds, "we found that girls of the 12 to 16 age group want to emulate college or working girls they know and admire. Therefore, the misses' sizes are in

styles found in our regular adult women's line. This gives the gals the look they'll be satisfied with and the fit their young feet should have.

Grass & Grain 7

September 24, 1968



**MIDWEST WAGON HOISTS**  
Midwest Super 7 — 15000 lb., high lift hoists especially designed for dumping ensilage. Just 2 left. Reg. Price \$169.95  
Sell ..... \$154.50

**PRIDE OF THE FARM WATERERS**  
Cattle waterer, electric heat ..... \$92.75  
Hog waterer, double, electric heat ..... \$52.60  
Hog waterer, tank waterer ..... \$10.65  
Tuff Boy 5' rotary mower, heavy duty ..... \$329  
Air compressors ..... \$84.50  
Air tanks ..... \$16.50  
7' heavy duty 3 point blade ..... \$139.95  
16' bale elevator ..... \$89.95  
24' bale elevator ..... \$121.45  
80-82 MF combine feeder chain, reg. price 77.50. Sell — \$69.95  
3 pt. post hole digger, Reg. \$149.95. Sell ..... \$139.95  
All sprays on hand 15% discount  
Milo guards ..... \$2.85 ea.

### HOLT FARM SUPPLY

Next To Sale Barn

MANHATTAN PR 6-7943

## See us for Mr. Green<sup>®</sup> for broadcast ahead of planting

Give your new crop a strong fertility base to build on all season long. Let us help you select the right grade of Gulf Mr. Green<sup>®</sup> high analysis mixed fertilizer for application ahead of planting.

Genuine Gulf Mr. Green is your assurance of guaranteed plant food analysis, free-flowing material for trouble-free application and chemically - combined grades that deliver the same plant food ratio in every granule.



\*Trademark of Gulf Oil Corporation

"Don't just fertilize...be Gulf wise!"

### MILO

Cash Storage

We'll have the capacity  
PLEASE ARRANGE NOW FOR  
HANDLING YOUR MILO CROP



### Flint Hills Feed & Grain

4th & Rock Island Tracks  
Phone PR 8-5322

MANHATTAN

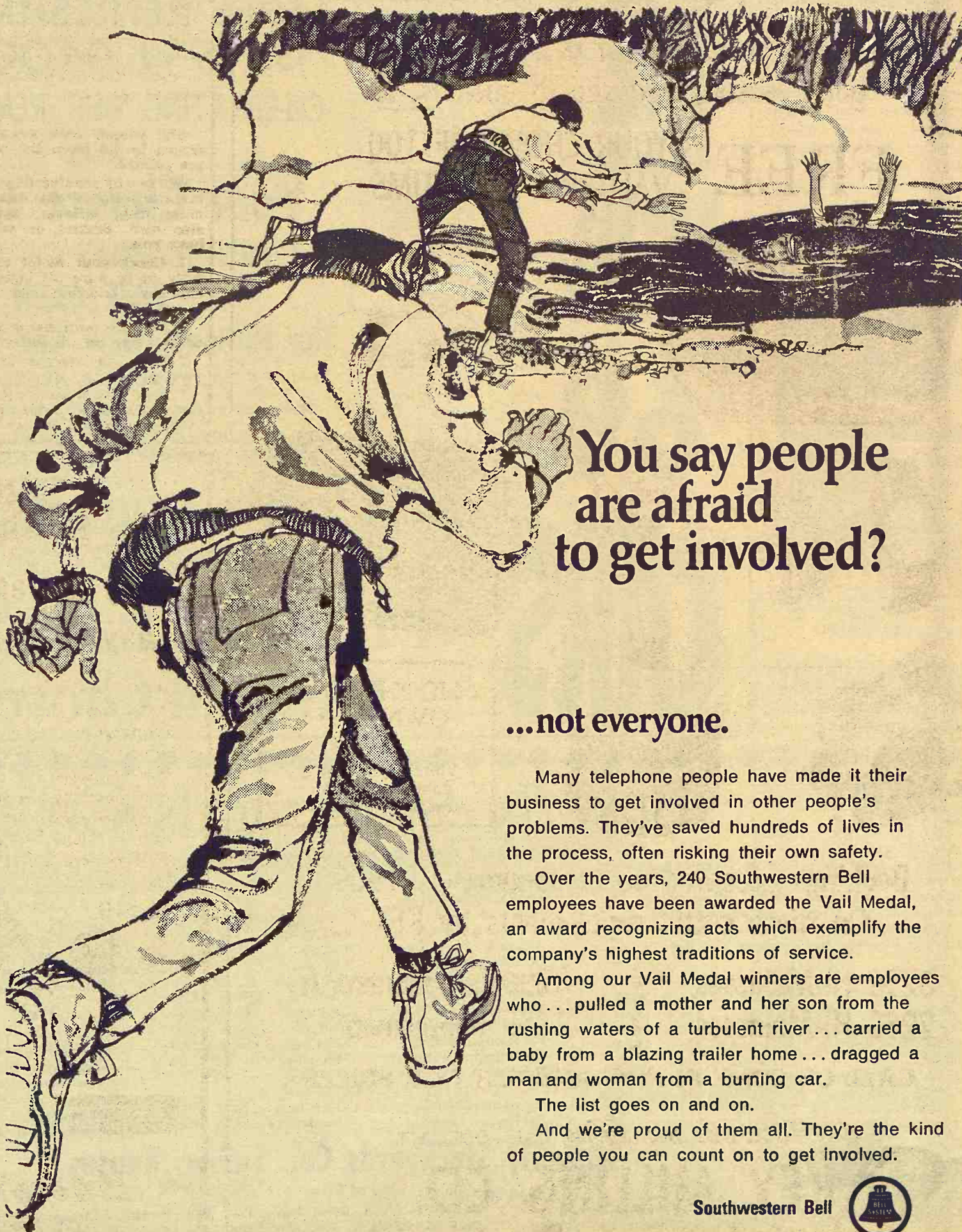

You say people  
are afraid  
to get involved?

...not everyone.

Many telephone people have made it their business to get involved in other people's problems. They've saved hundreds of lives in the process, often risking their own safety.

Over the years, 240 Southwestern Bell employees have been awarded the Vail Medal, an award recognizing acts which exemplify the company's highest traditions of service.

Among our Vail Medal winners are employees who...pulled a mother and her son from the rushing waters of a turbulent river...carried a baby from a blazing trailer home...dragged a man and woman from a burning car.

The list goes on and on.

And we're proud of them all. They're the kind of people you can count on to get involved.

Southwestern Bell



See the Bell Exhibit at HemisFair '68, San Antonio, Texas

Visit Our Retail Display Of  
Lighting Fixtures

Endacott Electric Co.  
309 MORO — MANHATTAN



For Every \$ Spent  
\$3 - \$4 Return

Works on hay, grain,  
and silage.

CONSERVES...

• More nutrients, protein, fat,  
carbohydrates

INCREASES...

• Flavor, acceptability, value

REDUCES...

• Hotspots, offensive odors, waste

GILBERT TESSENDORF or  
JOHN HABLUTZEL  
Wamego, Kans. Ph.456-7474



## Grub Control Cut-Off Nears For Kansas

Kansas cattlemen should take a good hard look at what grubs are costing them. Best estimates of veterinarians and county Extension agents in the state put a total value of \$5 million on the loss to these parasites.

Compare this expense to the economics of treatment — each dollar spent for grub control will return \$8 in savings, Dr. Homer Caley, Extension veterinarian at Kansas State University, points out.

The real and costly effects of grubs can go undetected by stockmen, and escape from being labeled as a legitimate cost. In most instances, the loss may not be detected until the warble is noticeable on the animal's back. In addition to causing direct damage to the meat of the animal, grubs also retard milk and meat production.

Some of the meat from expensive cuts damaged by grubs must be trimmed and discarded in the packing plant. This often results in lower carcass value, and a reluctance on the part of the buyer to take grubby cattle. Loss on infested carcasses normally will range from \$5 to \$7 per head, and the value of a perforated hide is also reduced.

The fall cut-off date to end the recommended period of treatment is fast approaching. The time of application of a grub killing chemical is important. In general, the recommended treatment period is from June 1 to October 1 for Kansas, or at least before bumps appear on the skin. Some products can be used until October 31.

Dr. Caley urges that cattlemen observe the cut-off date on the product package, but also keep in mind that the origin of the cattle should be considered. Southern cattle should be treated

in the early part of the recommended period.

Most experts agree that early control, late summer, is important, and is the most effective with less danger of side effects. But it isn't too late now to do something about these costly parasites for native cattle.

Control of grubs is not difficult or expensive. Prior to use of systematic drugs, rotenone was the principal drug of choice. This has largely been abandoned

in favor of the newer, more effective systemics except for dairy cows. Rotenone is the only approved compound for use on dairy cows for grub control.

Late application of an organic phosphate grub killer can have ill effects on the cattle. In the case of a heavy infestation that is treated late in the season, the grubs will be killed, but harmful side effects are caused by a foreign protein released by the parasites.

Cattle may have intense swelling of the esophagus, excessive salivation and bloat, or shock may result in cases where a heavy grub infestation is killed late in the year.

If an organic phosphate is being used to kill grubs, don't use other products with it, Caley cautions. Also, don't administer phenothiazine at the same time organic compounds are being applied.

Follow the product manufacturer's directions exactly, and do not overdose the animals, Caley's advice. He also cautions against treating sick or weak cattle.

turer's directions exactly, and do not overdose the animals, Caley's advice. He also cautions against treating sick or weak cattle.



Tools Too

AGGIE HARDWARE  
1205 Moro  
Manhattan, Kan.

# GALA SHOWING OF THE ALL NEW 69 CARS

## Come to Council Grove, Kans. for HUNTER SALES

### 17th Annual Showing of

CHEVROLET • PONTIAC • OLDS

## Thursday, September 26

8:00 a.m. to 9:00 p.m.

### 25 1969 UNITS ON VIEW

### Including 1969 Chevrolet Trucks

### Also observing formal opening of the Hunter remodeled building

### FREE REFRESHMENTS GIFTS of GROCERIES

### CELEBRATING OUR REMODELING

Also

## Your Chance to Win

### FREE AUTOMOBILES — FREE TRIPS

### FREE CASH

### In The National New Car Showing Offer

### NO PURCHASE NECESSARY

No need to be present at any of the drawings

### TO PARTICIPATE, JUST COME TO HUNTER'S AND DEPOSIT YOUR REGISTRATION

## Come one.. Come all WHEREVER YOU LIVE

# HUNTER SALES

## Council Grove, Kans.

BRING YOUR  
**WATCH**  
TO A SPECIALIST FOR  
repairs

Good watches  
deserve  
expert care!  
All others  
need it!



The more expensive your watch, the more it needs the attention of experts. But ordinary watches need extra special care because keeping perfect time is not just built-in. It's the result of extra care.

## SNYDERS JEWELRY

Phone: ME 2-5155  
CLAY CENTER, KS.

### SALE EVERY WEDNESDAY

A large run of cattle sold here at the Beverly Stock yards last Wednesday, September 18, on a steady to strong market on all classes. We had a large crowd of northern and eastern buyers and action was real good throughout the entire sale. Listed below are some of our sales from last Wednesday's auction.

#### CATTLE

Jack Gassway, Ada	20 hol str	1038 @	21.70
Earnest Lyne, Oak Hill	7 wf str	768 @	26.20
G. S. Reicker, Kanopolis	2 wf str	595 @	28.50
Elmer Ricker, Kanopolis	2 wf str	350 @	30.50
Ollenberger Bros., Durham	596 medql str	726 @	25.09
Fred Woody, Beverly	17 blk str	420 @	30.30
Gerald Haden, Ellsworth	6 wf str	305 @	33.75
Harold Weis, Minneapolis	24 wf str	816 @	25.60
Ray Gruber, Salina	24 wf str	762 @	26.10
Jack Gassaway, Ada	18 wf str	717 @	25.90

For more information about prices for your livestock get in touch with us and we will come and look at them.

CARL GOTTI, Tescott 283-4693  
PAUL DIEHL, Brookville 225-3503

## Beverly Stockyards Co.

### SALE TIME 12:00

Gene Fourd, Brookville	25 wf str	701 @	25.85
Virgil Schroder, Beverly	9 blk str	466 @	28.70
Gene Mullens, Ada	7 wf str	407 @	31.80
P. W. Foran, Abilene	9 wf heifers	775 @	22.60
Alquist & Alquist, Tescott	4 wf str	410 @	30.30
Gene Mullens, Ada	1 wf cow	1060 @	17.50
Ray Cattlin, Miltonvale	9 wf str	771 @	25.55
Roger Buckman, Abilene	1 hol cow	1330 @	18.00
Wilber Knackstend, LittleRv.	2 red steers	790 @	25.00
Carroll Johnston, Minneapolis	1 red cow	965 @	16.60
Bill Maelzer, Delphos	3 bwf str	660 @	25.10
Henry Steppe, Wakefield	7 blk calves	@	77.00

#### HOGS

Marvin Gorrell, Culver	13 mix hogs	223 @	19.20
Bill Paschal, Luray	33 whi hogs	223 @	19.40

John Hodges, Geneseo	3 red sows	466 @	15.65
Raymond Watts, Bennington	4 mix hogs	258 @	18.95
Ervin Ricker, Kanopolis	8 mix hogs	200 @	19.00
Al Soukup, Dorrance	6 red hogs	250 @	19.15
Letha Allen, Salina	2 mix hogs	285 @	18.75
James Forshee, Aurora	9 mix hogs	251 @	19.25
Charles Brockway, Barnard	13 mix hogs	236 @	19.20
Chet Murdick, Tescott	9 mix hogs	224 @	19.30

Many more sales of both cattle and hogs. For highest prices for your livestock and one of the most widely advertised sales in Kansas, bill your next consignment to the Beverly Livestock Co. at Salina. For more information about prices and selling time on your livestock, get in touch with us, and we will come and look at them.

## Beverly Stockyards Co., Salina, Kansas,

Located on east edge of Salina on old highway 40

JACK BEVERLY, Salina TA3-3191  
HARLAN JENSEN, Salina TA3-8445

BOB GRACE, Minneapolis EX2-3028  
JIM FORSHEE, Concordia CH3-4717

Market reports on KFRM Saturday and Wednesday mornings at 7:20; also KLSI Saturday and Wednesday mornings at 7:10.

Size  
670-15  
710-15  
700-15  
650-16  
700-16  
750-16  
825-20

AL

Ask  
Open

F

Telep

Ma

We sold  
cattle at  
with acti  
of buyers  
Prices we  
except h  
in spots.  
partial li

FAT C  
6 blk wf  
13 whic  
10 whic  
6 whic s  
50 whic  
3 whic s  
5 whic s  
3 whic s  
11 whic  
9 whic s  
9 whic s  
26 whic  
10 whic  
3 whic  
9 whic  
7 whic  
6 black  
18 whic  
9 whic  
5 black  
3 blk wf  
5 black  
5 whic  
42 blk w  
30 blk s  
6 char.  
13 whic  
39 whic  
8 whic  
1 whic  
8 whic  
38 whic  
1 black  
4 whic  
7 blk wf  
16 black  
7 whic  
24 blk w  
3 holst.  
S  
13 black  
43 black  
11 whic



WAKEFIELD FAIR  
HELD THIS WEEK

The 79th annual Clay County Farmers Institute and Wakefield Free Fair will be held Tuesday through Friday, Sept. 24-27, with the fair the last two days.

No Toy Guns In  
Sears Catalog

The Christmas catalogue of Sears Roebuck & Co. contains no firearms or toy guns for children.

Sears and Montgomery Ward and Co., the nation's two largest mail order houses, announced in June changes in policy governing the sale and advertising of firearms.

A Sears spokesman said the Christmas catalogue, mailed to subscribers last week, contains no "toys of violence" in keeping with that policy.

Sears banned all mail order sale of firearms in June and Wards, while allowing mail orders, stipulated that all such orders must be picked up in person at stores or catalogue order outlets.

The new policies of both companies were announced shortly after the murder of Sen. Robert F. Kennedy.

The Sears Christmas catalogue contains no firearms, but does advertise gun cabinets and racks. It shows no toy guns, but does advertise rubber-tipped archery sets.

The spokesman said that some Sears stores will continue to sell toy guns but that there will be no advertising or promotion of them.

Penneys

HOME & AUTO CENTER

Cargomaster 920



Size	Ply	Price	f.e.t.
6.70-15	6	25.25	2.80
7.10-15	6	27.00	2.93
7.00-15	6	30.00	3.28
6.50-16	6	26.00	2.98
7.00-16	6	30.60	3.31
7.50-16	8	37.70	4.24
8.25-20	10	60.00	7.41

4th & Pierre in Downtown Manhattan  
Farm Headquarters for Tires & Batteries  
FOREMOST TRUCK TIRES

Light Truck Traction



Size	Ply	Price	f.e.t.
6.70-15	6	19.88	2.80
7.00-15	6	22.88	3.28
6.00-16	6	19.88	2.61
6.50-16	6	22.88	2.98

FREE MOUNTING

Super Cargomaster  
Cross Rib



Size	Ply	Price	f.e.t.
8.25-20	10	64.70	7.41
9.00-20	10	75.30	8.73
10.00-20	12	95.45	10.96

ALL PRICES ARE BASED ON YOUR TIRES IN EXCHANGE

Ask About Penneys Farm Credit Plan

Open Mon. & Thurs. 9:30 a.m. - 9 p.m. — Other Days 9:30 - 5:30

Pick Up Your Free Fall Catalog Now

FREE PARKING SOUTH SIDE OF STORE

Telephone PR 6-6171

Catalog Dept. PR 6-4711

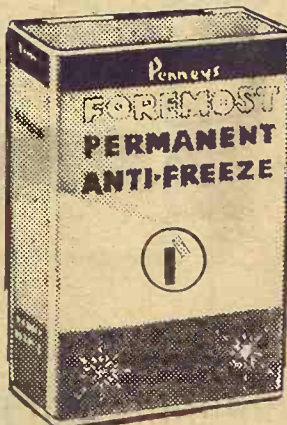

STOCK UP ON  
FOREMOST®  
ANTI-FREEZE...  
GET THE JUMP  
ON WINTER!

1.29 gal.

Foremost® permanent non-foam anti-freeze gives year 'round protection for all cooling systems. Stock up now.

Manhattan Commission Co., Inc. Sale Every Thursday

We sold over 1600 head of cattle at our sale last Thursday with active bidding and plenty of buyers to take everything. Prices were steady on all classes except heifers; they were lower in spots. The following is a partial listing of the sales made.

FAT CATTLE & FEEDERS

6 blk wf str	576 @	29.60
13 whic str	621 @	28.10
10 whic steers	611 @	28.00
6 whic steers	612 @	27.70
50 whic steers	600 @	27.65
3 whic steers	571 @	27.50
5 whic steers	592 @	27.40
3 whic steers	581 @	27.40
11 whic steers	629 @	27.40
9 whic steers	669 @	27.30
9 whic steers	615 @	27.30
26 whic steers	604 @	27.20
10 whic steers	652 @	27.20
3 whic steers	581 @	27.10
9 whic steers	657 @	26.90
7 whic steers	632 @	26.90
6 black steers	625 @	26.70
18 whic steers	664 @	26.50
9 whic steers	712 @	26.40
5 black steers	573 @	26.20
3 blk wf steers	678 @	26.10
5 black steers	804 @	25.90
5 whic steers	695 @	25.80
42 blk wf str	827 @	25.80
30 blk&bk wf str	804 @	25.75
6 char. steers	870 @	25.40
13 whic str	845 @	25.35
39 whic hfrs	630 @	25.30
8 whic str	658 @	25.30
1 whic hfr	590 @	25.10
8 whic hfrs	702 @	25.00
38 whic heifers	790 @	25.00
1 black heifer	630 @	24.60
4 whic hfrs	621 @	24.50
7 blk wf heifers	672 @	24.50
16 black heifers	611 @	24.40
7 whic heifers	592 @	24.35
24 blk wf heifers	784 @	24.10
3 holst. steers	590 @	22.70

9 whic steers	478 @	30.80
1 whic steer	286 @	30.75
3 whic steers	366 @	30.60
3 blk wf steers	450 @	30.60
17 black steers	493 @	30.60
3 black steers	443 @	30.50
19 whic steers	514 @	30.40
2 wf redneck str	385 @	30.40
1 blk wf steer	430 @	30.35
4 whic steers	421 @	30.30
13 blk wf steers	510 @	30.30
6 blk steers	390 @	30.25
5 whic steers	268 @	30.20
2 blk whic str	420 @	30.00
1 whic steer	440 @	30.00
10 wf hrn str	468 @	29.90
26 whic str	516 @	29.75
3 blk wf str	540 @	29.70
10 whic steers	528 @	29.60
5 whic steers	489 @	29.40
4 whic steers	491 @	29.40
9 whic steers	479 @	29.40
3 blk wf steers	495 @	29.30
6 blk wf steers	536 @	29.30
9 whic steers	544 @	29.10
3 whic steers	470 @	29.10
17 whic steers	543 @	29.00
11 whic steers	534 @	29.00
9 whic steers	495 @	28.90
7 whic steers	528 @	28.50
9 whic steers	566 @	28.20
7 blk&bk wf str	515 @	28.10
5 whic steers	538 @	27.50

HEIFER CALVES

1 blk wf heifer	225 @	28.25
1 whic broc hfr	245 @	27.75
41 whic heifers	539 @	26.80
2 whic heifers	412 @	26.70
3 whic heifers	365 @	26.70
24 blk wf heifers	498 @	26.30
9 blk hfrs	477 @	26.30
4 whic heifers	521 @	26.20
34 whic heifers	528 @	26.10
5 blk whic hfrs	336 @	26.10
2 whic hfrs	350 @	26.00
5 blk wf hfrs	469 @	26.00
3 whic hfrs	493 @	26.00
4 whic hfrs	456 @	26.00
11 whic hfrs	463 @	25.90
5 whic heifers	501 @	25.90
7 whic heifers	525 @	25.80
8 whic heifers	472 @	25.80
25 whic heifers	479 @	25.80

STEER CALVES

13 black steers	405 @	31.50
43 black steers	514 @	31.10
11 whic steers	371 @	31.00

2 whic heifers	457 @	25.70
3 black heifers	485 @	25.70
9 whic heifers	511 @	25.60
3 whic heifers	482 @	25.60
4 blk wf hfrs	525 @	25.50
10 black hfrs	375 @	25.50
9 blk&bk wf hfrs	484 @	25.50
3 whic heifers	541 @	25.40
63 whic heifers	520 @	25.35
9 whic hfrs	546 @	25.20
5 whic heifers	553 @	25.10
3 whic hfrs	473 @	25.10
3 black heifers	470 @	25.00
12 whic hfrs	528 @	24.70
1 whic hfrs	505 @	24.60
7 whic hfrs	460 @	24.50
2 whic hfrs	535 @	24.10
5 whic hfrs	559 @	24.00

BULLS

1 whic hrn bull	1460 @	23.20
1 whic hrn bull	1520 @	23.00
1 whic hrn bull	1635 @	22.50

COWS

1 whic cows	865 @	22.90
-------------	-------	-------

2 1/2 MILES EAST OF MANHATTAN ON US 24

1 whic cow	1100 @	19.90
1 whic cow	1240 @	19.60
1 black cow	960 @	19.60
1 whic cow	1040 @	19.40
1 whic cow	1170 @	19.30
1 whic cow	1190 @	19.15
1 whic cow	1145 @	18.20
1 whic cow	990 @	18.10
1 whic cow	975 @	18.00
1 whic cow	1175 @	17.90
1 whic cow	1120 @	17.80
1 holstein cow	1175 @	17.80
1 whic cow	985 @	17.70
2 whic cows	1197 @	17.50
1 whic cow	1110 @	16.90
2 whic cows	1250 @	16.85
4 whic cows	1198 @	16.55
2 whic cows	1152 @	16.50
1 whic cow	1150 @	14.90
1 whic cow	905 @	15.70
1 whic cow	1090 @	15.50

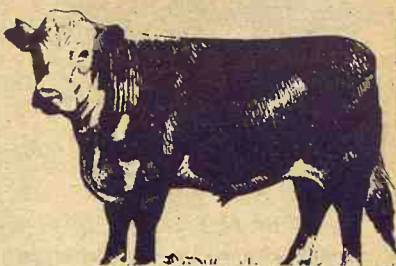

BUYING  
FAT HOGS

We buy fat hogs in Manhattan, Alma, and Eskridge according to the following schedule:

At Manhattan  
Tuesdays & Saturdays

BUYING HOURS  
8 a.m. to 1:00 p.m.

At Alma  
Every Tuesday  
8 a.m. to 1:00 p.m.

At Eskridge  
Every Wednesday  
8 a.m. to 1:00 p.m.

For information call the barn in Manhattan, PR 6-4815. Or you may call Joe Raine at Maple Hill 663-2226, or Eskridge yard 449-2347, or Alma yard 765-3841.

FOR ESTIMATES

W. E. DUGAN -----Alta Vista, 229-6430  
JOE RAINE -----Maple Hill, 663-2226  
DON WELLS -----Manhattan, JE 9-3744  
MERVIN SEXTON -----Abilene, CO 3-3449  
C. J. WENTZ, bus. mgr. Manhattan, JE 9-5561

BARN PHONE -----Manhattan, PR 6-4815

Consignment Reports  
WIBW radio 6:30 A.M. Thursdays  
WIBW-TV 12:15 Noon Wednesdays

The Manhattan Commission  
Co., Inc.



MANHATTAN, KANSAS

East On US 24

AUCTIONEER: JOE RAINE



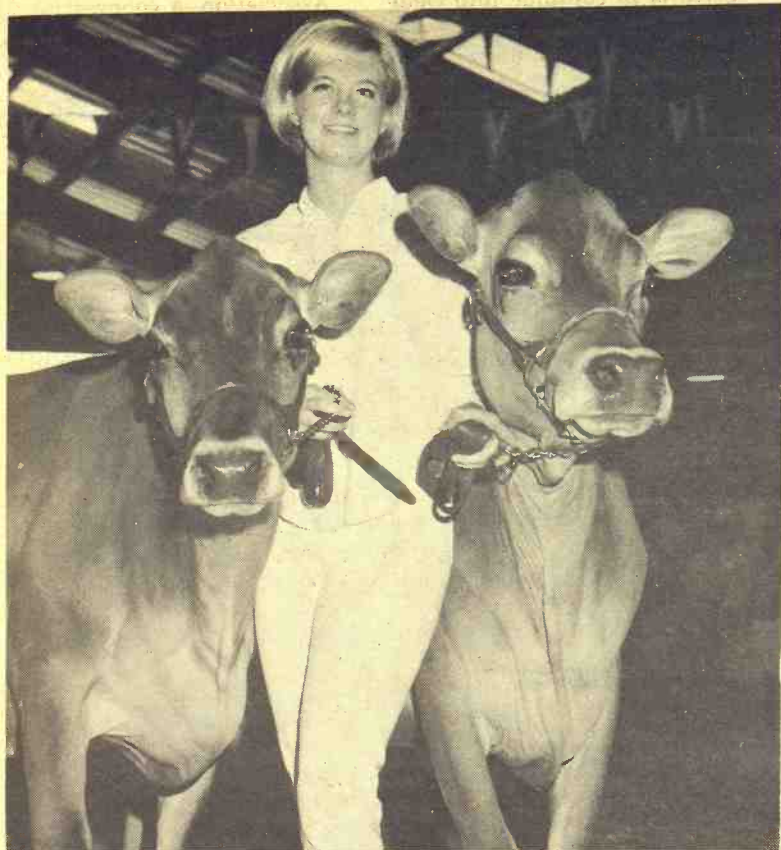

### Best Jerseys At Fair

A Riley County youth, Glenda Schurle, Manhattan, showed the champion and reserve champion Jersey in the 4-H dairy show at the Kansas State Fair this year. Glenda, 17, is the daughter of Mr. and Mrs. David Schurle and is a member of the Wildcat 4-H Club.

## Come out on top of your feedlot operation

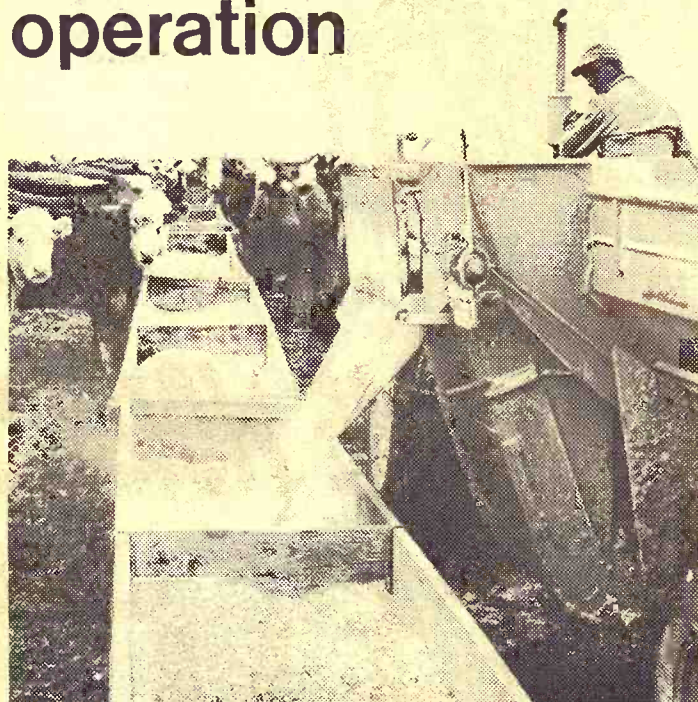

Use a tested, **proven** feed program that takes the guesswork out of feedlot operations.

Good records prove CO-OP Beef Feeding Programs in black and white. Increased profits prove them in long green.

Recently we put **additional** cobalt and zinc in CO-OP Beef Feeds. Our Research and Development Farm found that adding these trace minerals improved digestion and feed efficiency. Improved feed efficiency means more weight gain per pound of CO-OP Feed and less time spent in the feedlot.

You spend less on feed.

Brings the cost of the CO-OP Beef Feeding Programs way down. And boosts your profits up.

Come out on top. Call your CO-OP Feed man.



### BEEF FEEDING PROGRAMS

St. Marys

Farmers Union Co-op Business Assn.

Herkimer

Herkimer Co-op Bus. Assn.  
Herkimer HI 3-3824  
Oketo RI 4-2341

Holton

Farmers Union Co-op Bus. Assn.  
Holton 364-3161  
Denison 50-Mayetta 28

Clay Center

Farmers Union Co-op  
Clay Center-Bala  
-Miltonvale-Leonardville

Carlton

Farm Co-op Assn.  
Carlton  
Telephone 31

Manhattan

Farmers Cooperative Assn.  
Manhattan-Alta Vista  
-Westmoreland-Onaga

Greenleaf

Farmers Co-op Elevator Assn.  
Greenleaf-Linn  
-Washington

Junction City

Farmer-Stockman Co-op Assn.  
Council Grove  
-Junction City CE 8-4158

Alma

Farmers Union Co-op  
Alma Ph. 765-3612  
Eskridge Ph. 449-2291

## Will You Scoop Your Grain This Year?



North Central Steel offers every accessory possible for your grain storage, handling and drying operations.

Phone 913 EX 2-2077



North Central Steel Co., Inc.  
116 West Second EX 2-2077  
Minneapolis, Kansas 67467

## Only a world of time can bring you the flavor of Kentucky's Finest Bourbon



**OLD CHARTER**  
8 years old

tick-tock-tick-tock  
the Bourbon that didn't  
watch the clock.

STRAIGHT BOURBON WHISKY • 86 PROOF • © OLD CHARTER DIST. CO., LOUISVILLE, KY



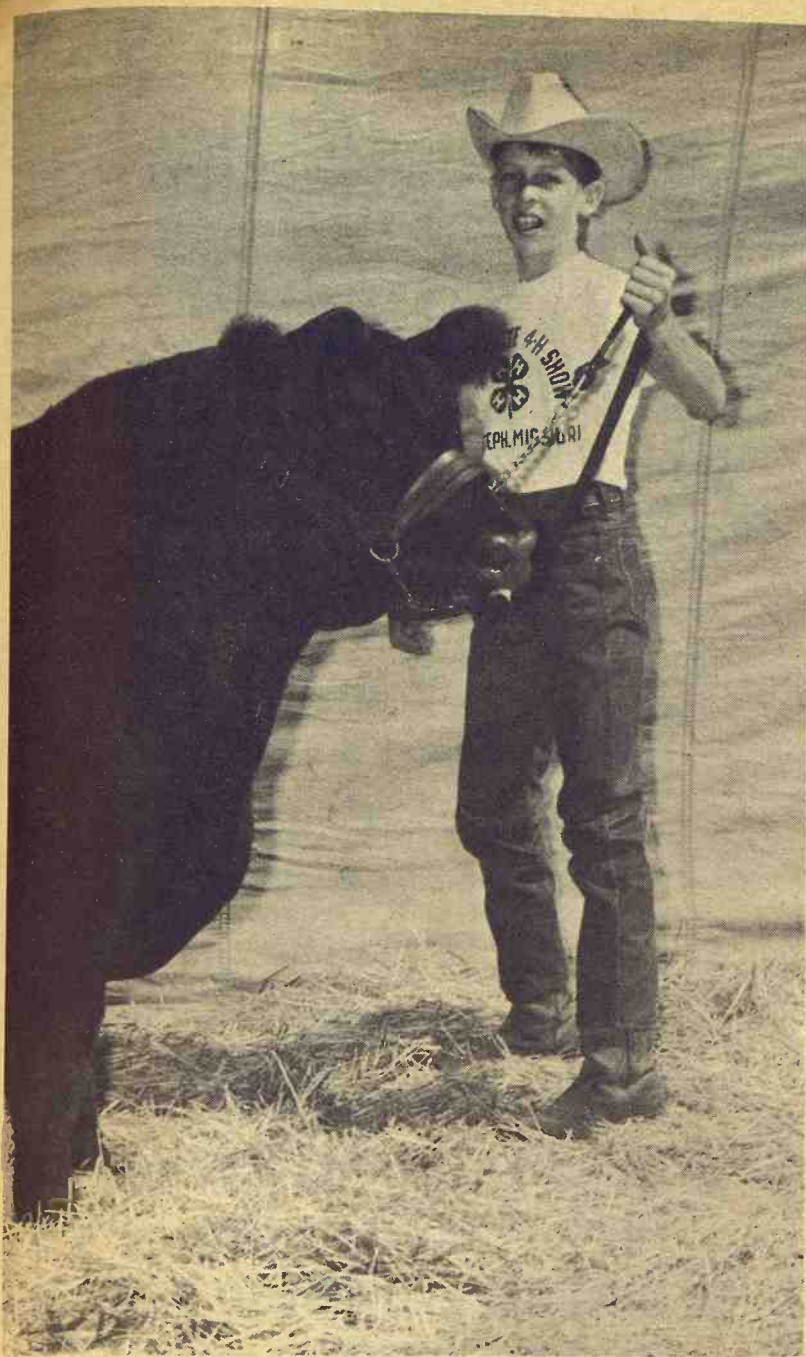

## Big Colorado Cattle Drive

One of the largest cattle drives in recent U.S. history is underway near Hartsel, Colo.

Some 9500 head are bound for market or winter pasture. The drive is to continue into October, moving cattle from the 100,000-acre ranch in Park County in central Colorado operated by the Eleven Mile Grazing

September 24, 1968

Association, a cooperative of 50 ranchers from Colorado, Kansas and Nebraska.

The cattle are valued at \$1.6 million.

## Feed the fast one from Kansas Soya



Now take healthier, heavier hogs to market 15 to 20 days sooner. Feed Lasso 40% Hog Supplement, the test-proven balanced feed that's made from nature's richest source of protein: highly digestible and palatable Sunflower Brand Soybean Meal. What else goes into it? The exact amounts of Vitamins A,

D, and E for fastest growth and maximum use of corn and milo. Eight powerful growth factors. Plus antibiotics (optional) to fight common swine diseases. Feed Lasso 40% Hog Supplement, the supplement that gets 'em to market faster. Call:

**KANSAS SOYA PRODUCTS CO., INC.**  
Phone DI 2-7270; Emporia, Kansas

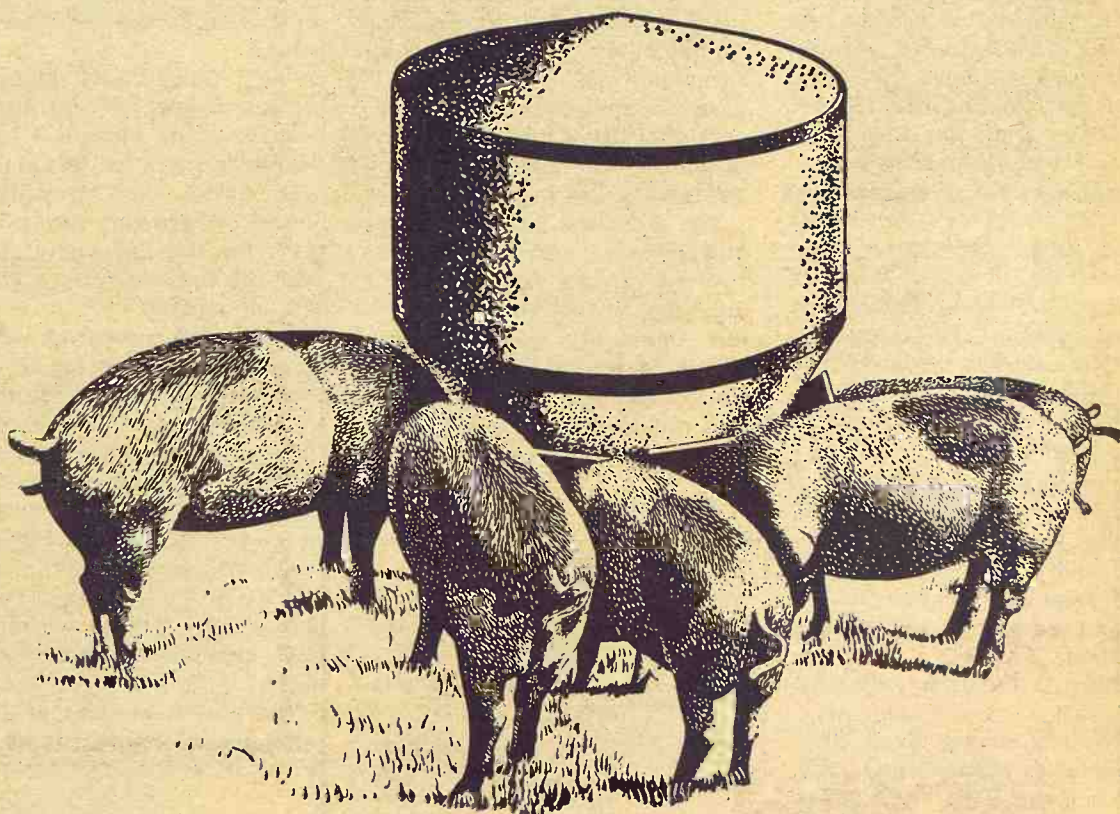

### Best At St. Joe

George Bruning of Everest (above) had the champion Angus and Teresa Gatz (lower) of Hiawatha had the champion Shorthorn at the St. Joseph Interstate 4H Show.

Grand champion of the 49th annual show was a Hereford shown by Denise Grier of Easton, Mo.

G&G area exhibitors included Pamela Millikan of Courtland; Janet Stroda of Hope; and Al Fuhrman of Severance.

HIGH PRICES



# Sedlacek's

## TAKES THE BULL BY THE HORNS...

TO BRING YOU THIS

# Stock Reduction

STOREWIDE SALE!

Living Rooms... Bedrooms

Kitchens ... Laundry Rooms

**WE GUARANTEE SAVINGS TO AMAZE YOU**

**FINAL DAY**  
**SAT. SEPT. 28**

**FREE DELIVERY**  
**Up To 200 Miles**

**EASY CREDIT**  
**Open Nights Wed. & Sat.**

#### VALUES LIKE THESE

RECLINER CHAIRS	29.88
SPACEMAKER FREEZER	189.88
SPEED QUEENS	69.88
CHEST OF DRAWERS	17.88
DINETTE CHAIRS	4.88

FURNITURE  
and  
APPLIANCE

# Sedlacek's

HANOVER, KANSAS

#### VALUES LIKE THESE

HIDE-A-BED, complete	99.88
NYLON CARPETING, sq. yd.	2.95
SEALY MATTRESS	26.95
5-PC. BEDROOM SET	169.00



Huge Impact If It's Really Ready

# High-Protein Corn Ahead Of Schedule

A new type of corn, which promises both to help reduce malnutrition in impoverished lands and to cause widespread, — and possibly unsettling — changes in the U.S. farm economy, will be commercially available for planting next spring.

This is two or three years ahead of schedule for the new high-protein strain, on which agricultural scientists have been working for years. Eventually, the grain, which has much of the food quality of skim milk, could sharply cut the costs of raising pork and poultry in the U.S. It could, however, drastically cut into the business of mixed-feed manufacturers, a multi-million-dollar industry.

The first inkling that the new corn was ready for farmers to try out came yesterday when Trojan Seed Co., headquartered 100 miles west of Minneapolis, Minn., announced that it has successfully bred into commercial hybrid corn varieties a gene, called Opaque-2. The effect is to boost the protein content of the standard corn by 50% and to double the amount of two essential amino acids.

Amino acids are commonly called the "building blocks" of protein. More than 25 of them have been identified, and about 10 of these are considered essential to good human and animal nutrition.

Trojan is the first major hybrid seed corn company (it ranks sixth among about 400 concerns) to put its high-quality protein hybrids on the market. Most other seed companies of any size are conducting extensive research to breed their own Opaque-2 varieties.

If Opaque-2 lives up to the attributes that plant scientists have claimed, it will bring dramatic changes to agriculture throughout the world.

In addition to becoming powerful artillery in the war on

hunger, the new corn will cut feed costs of swine and poultry raisers, possibly cut into soybean production, cause revamping of present corn-storage facilities and marketing channels and perhaps become the new darling of the diet set.

"With the development of Opaque-2 hybrids the world is actually gaining a new basic food," Says Keith Keltgen, Trojan's vice president for research.

Opaque-2 is important not so much for its 50% higher protein level, but for its greater amounts of the essential amino acids lysine and tryptophan, and for the better balance among all the amino acids. In the past, corn has ranked relatively low on the protein-efficiency scale because it contains limited amounts of lysine and tryptophan.

The Opaque-2 gene is mutant and recessive, and was first discovered in corn in 1935. But it wasn't until 1963 that two Purdue University professors, Edwin T. Mertz and Oliver E. Nelson, discovered and reported that this gene could increase the lysine and tryptophan content of corn.

The problem was that high-lysine corn was very low-yielding, and thus wasn't economically feasible to grow. (High-yielding hybrids were introduced in the early 1930's by Henry A. Wallace of Iowa, and some farmers currently harvest more than 200 bushels an acre.)

So the process began at universities and at major seed companies to marry the Opaque-2 gene with high-yielding hybrids. In 1966, Nelson predicted Opaque-2 hybrids would be available by 1971 or so.

After four years of research by Mr. Keltgen and Thomas Mack, research director, Trojan claims to have beaten this timetable with Opaque-2 varieties of its TXS102 and TX99 hybrids.

Mr. Keltgen says yields of these high-lysine varieties are 90 to 95% of the same hybrids without the Opaque-2 gene. The yield measurement is by weight, based on 56 pounds a bushel. Trojan is working to increase the yield to that of normal corn, and also will breed Opaque-2 into several more varieties with different maturity dates, but not its entire line of 38 hybrids.

D. E. Alexander, professor of plant genetics in the University of Illinois agronomy department, says that although Trojan may be the first seed company to announce Opaque-2 hybrids, other seed companies aren't far behind.

In fact, Cargill Inc., Minneapolis, will supply several hundred bushels of its Opaque-2 hybrid seed to farmers for test planting next spring. And Alexander himself is growing several test plots for the university; last year his Opaque-hybrids yielded 92% of normal.

Other seed companies, however, either aren't as far along in their development or are being ultraconservative in describing their progress. For example, De Kalb Agricultural Association Inc., De Kalb, Ill., considered to be the nation's largest seed-corn concern, says, "We feel it will be a couple of years before there will be a commercially acceptable (Opaque-2) hybrid."

The protein content of Trojan's normal hybrids is about

8% compared with 12% for the Opaque-2 hybrids. The difference is due to the higher lysine and tryptophan content, Keltgen says. Opaque-2 corn contains around 0.49% lysine, compared with 0.24% in normal corn, and 0.15% tryptophan, compared with 0.09%.

Even though Opaque-2 isn't "loaded" with protein, as compared with soybean meal, for example, "it will do a lot to bridge the hunger and nutritional gap around the world," says Robert C. Liebenow, president of Corn Refiners Association Inc., which sponsored part of the original research at Purdue. "Researchers have found that Opaque-2, ground up and used to make cornbread or tortillas, has the same nutritional value as skim milk. But the fact is, a kid in Guatemala isn't going to get skim milk, where he will get corn."

In the U.S., high-lysine corn will be used mainly as a feed

for simple-stomach livestock, particularly hogs and poultry. (Double-stomach animals, such as cattle, sheep and goats, don't require high-protein feed. Tests conducted thus far show that hogs gain weight 50% faster on Opaque-2 corn than on normal corn. Research will continue on hog-feeding by Trojan and other companies. In fact, Cargill's test planting last year will be done by farmers who will be asked to feed some of their hogs Opaque-2 and compare weight gains with those fed normal feed rations.

Feed men say Opaque-2's success as hog feed depends on relative costs. Though Opaque-2 is expected to sell at a premium above normal corn, it would still be less expensive than soybean meal.

On the other hand, progress is being made in Japan, Europe and the U.S. in developing low-cost synthetic amino acids, which can be used to supplement normal corn rations. "Instead of a race among seed companies," says one researcher, "now we'll have a race between boosting yields of Opaque-2 and chemists making

continued on next page

■ Make your hogs market-ready 5 days earlier!

■ Save an extra \$1.50 in feed per head!

SEE US FOR THE NEW

**GOOCH'S BEST**

**SUPER 40**

Gooch Super 40 now contains nearly doubled Aureomycin levels. This new Super 40 is the higher powered grain balancer that in Gooch Research Trials delivered:

8.5% faster gains  
11.6% feed savings

**CK PROCESSING CO.**  
Manhattan, Kansas Telephone PR 6-9269  
**CLAY CENTER ALFALFA MILL**  
Clay Center, Kansas Telephone ME 2-3401



*Johnny Kaw Says:*

In old days, a man who saved money was a miser — now he is a wonder.

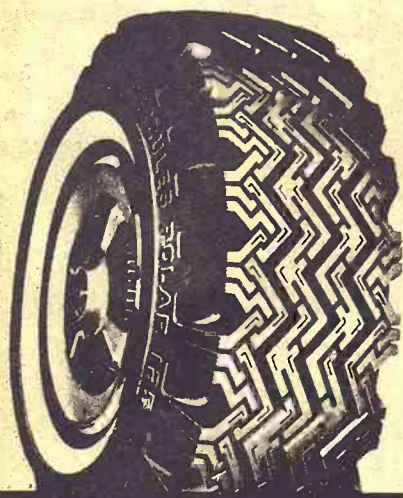

**HERCULES POLAR "125"**

Just In  
**Truck Load  
Mud & Snow  
Tires**

All 4 full ply  
Nylon with  
18/32 of rubber

**USED**

**TIRES**

4 8.17x5 Firestone lug like new  
7.00x15 — 6 & 8 ply  
6.70x15 — 6 ply  
7.00x16 — 6 & 8 ply  
8.25x20 — 10.00x22  
7.50x20 — 8.25x20  
9.00x20 — 10.00x20  
— 10.00x22 —

**HERCULES TIRE SALES**

"Where prices are born, and raised elsewhere"  
601 No. 3rd Phone PR 6-9453  
MANHATTAN, KANS.

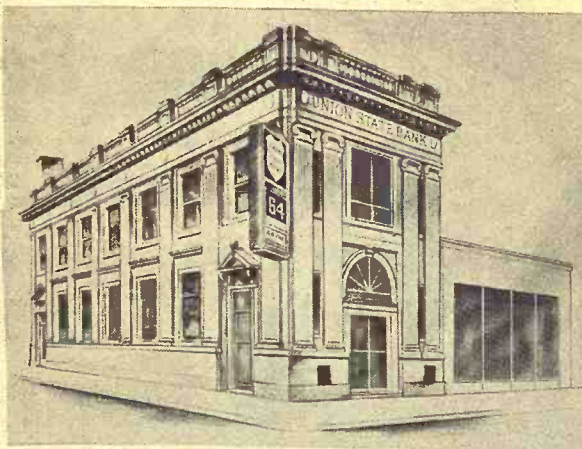

**UNION STATE BANK**

\* on savings certificates

**CLAY CENTER, KANSAS**  
Member Federal Deposit Insurance Corporation

**Make Every  
Dollar  
Worth More**

AS MUCH AS

**5%**

When does the time come that a man sits down with his wife and discusses **SAVING** instead of spending? We think now is the time, because it's one decision you can make ... to hold out a little part of what you are working for ... and you'll never get hurt by it. If you don't know how to put systematic savings into your planning, come to The Union State and we'll bet we can find a way for you.



High-Protein continued  
cheaper amino acid synthetics." Elevator concerns and grain dealers may have to alter their operations drastically to accommodate the new commodity if it gains favor as a feed. Other areas of agribusiness could be seriously affected too. Mr. Rauenhorst of Trojan, for example, predicts Opaque-2 eventually will cut deep into the need for soybean meal and thus reduce soybean acreage. The research executive for a major soybean processor says he "can't feel it would have a profound effect" in the immediate future, but concedes certain animal feeds will require less soybeans. Using high-lysine corn as livestock feed would hurt the nation's feed-mixing companies, too, especially the smaller concerns. John T. Scott Jr., profes-

sor of farm management at the University of Illinois, predicts that if Opaque-2 becomes a major hog feed, "many feed companies would lose 50% or more of their business." Says a top spokesman for Ralston Purina Co., St. Louis, the nation's top feed maker: "We're going to take a close look at it, because we would be selling a lot less supplements." Food companies are experimenting with Opaque-2 to find what uses it might have in the U.S. market. They decline to speak for attribution, but they privately say they're working with high-lysine corn starch in puddings, and in the sauce of cream-style sweet corn, among other things. Trojan thinks corn flakes made from Opaque-2 would be a hit with people trying to diet.

Even with the technical development announced by Trojan, some practical problems remain to be worked out before Opaque-2 becomes a major factor in the feed-grain market. For example, Opaque-2 has to be grown in fields isolated from normal corn. If the wind carries pollen from normal corn into an Opaque-2 field, it would result in another hybrid much lower in lysine and tryptophan. Trojan is confident such obstacles can be overcome. Rauenhorst says Trojan expects to harvest 500 bushels of its new Opaque-2 hybrids this fall, and should have enough seed to plant 4000 acres next spring. "After that," says Keltgen, "we can increase our seed production very rapidly. It's just a matter of how much the farmers will want."

## Kansas Yorkshire Breeders SATURDAY SEPT. 28

SHOW 4:00 P.M.  
SALE 8:00 P.M.

Civic Center - HORTON, KANS.

Selling

50 GILTS, bred & open — 20 BOARS

These hogs have been selected from the top herds from Kansas represented by 14 breeders.

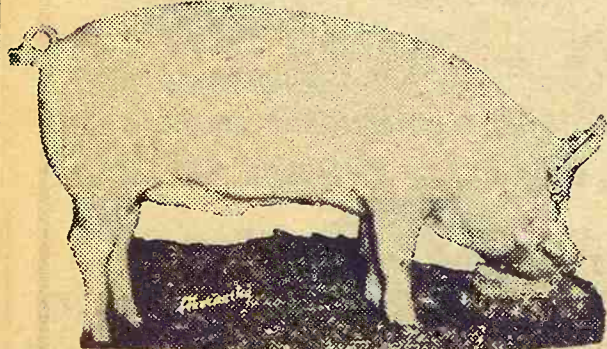

Auct. — John Banbury, Haviland, Kans.

EXTRA OFFERING  
Hutchinson State Fair  
Grand & Reserve Champs  
Grand Champion by Ralph Schulte  
Reserve by Orville Hughes, Clay Center

Judge  
Charles Pratt, Riley County Agent

For Catalog Contact  
RALPH HUGHES, Sale Manager  
Little River, Kansas 67457

## HARVEST SALE

Purina Dog Chow Stretch Jeans

50-lb. Bags

Bags Have

Our Price

Smoke Damage

Wholesale Price \$4.80

No Limit While Last

398

THIS  
WEEK  
ONLY

Barb Wire

Truck Load Sale

30 rods — 12½ gage

2 point, 5-spring

Limited Time

\$6.45

HEAVY DUTY 12-OZ.

TARP

6'x8' up to 15'x20'

from \$5.45 to \$34

Steel Posts

lots of 1,00

75c

PREFINISHED PANELING

4'x8' Spice-Coconut Lauan, ONLY ..... \$3.59

4'x8' Cherry Woodhue, ONLY ..... \$3.59

4'x7' Honey Biege Lauan, ONLY ..... \$2.98

Ozite indoor-outdoor CARPET

Most all Colors, per yd. ONLY

\$375

See Us For Your Paneling & Building Supplies

Morrison Warehouse & Lumber

742 N. 13th

Salina, Ks.

TA 3-3001

& REG. DENIMS

Our Price

Nationally Known Brand

Ladies, Men, Boys

Reg. \$5.00 to \$7.50

325 Up

Cross Hyd. Cylinders

3"x8" —

2500 PSI

\$27.95

Cross Utility dbl. action,

Utility 3"x8"

1500 PSI

\$19.95

Hydraulic Hose

½ in., 1 wire, 2000 PSI, all lengths, plus fitting installation free

50c ft.

CABS

Hinson combine cab, Save \$200; \$285  
Can fit Allis Chalmers, John Deere, Massey Ferguson, Case

Tractor Cab, Save \$200 ..... \$385  
For Allis Chalmers, Minneapolis Moline, Massey Ferguson, Heavy Duty Canvas Tractor Weatherbrakes.

Windshield and Side Door

Reg. price \$47.95 to \$56.95, our price \$30

Save Money On

B.F. Goodrich

MULTI-RING  
NYLON FRONTS

5.00x15 4-Ply	\$8.95
5.50x16 4-Ply	\$8.95
6.00x16 4-Ply	\$9.95
6.00x16 6-Ply	\$14.95
6.50x16 6-Ply	\$16.95
7.50x15 6-Ply	\$21.95
7.50x16 6-Ply	\$21.95
7.50x18 4-Ply	\$18.95
7.50x18 6-Ply	\$23.95



Prices plus Federal  
Excise Tax &  
Resalable Tire.

Add \$3 if tire  
is not re-saleable

B.F. Goodrich

POWER GRIP  
NYLON REAR

Low Priced  
18.4-34 6 ply \$105



M&W DUALS

We Have  
Them



Size	Ply	Price	First Qty.
12.4x28	4	\$43 — \$49	
13.6x28	4	\$47 — \$53	
14.9x28	4	\$55 — \$61	
12.4x38	4	\$57 — \$63	
13.6x38	6	\$72 — \$79	
14.9x38	6	\$80 — \$90	
15.5x38	6	\$80 — \$90	
18.4x30	6	\$95 — \$105	
18.4x34	6	\$95 — \$105	
Plus Fed. Ex. Tax & re-saleable tire.			

OVER 150 USED  
TRACTOR TIRES  
Still Plenty of Service in These

SIZE	QNTY.		QNTY.
9.25-24 .....	2	18.4-30 .....	7
11.2-28 .....	3	16.9-34 .....	21
12.4-28 .....	3	18.4-34 .....	21
13.6-28 .....	4	11.2-38 .....	4
14.9-28 .....	9	12.4-38 .....	5
16.9-28 .....	11	13.6-38 .....	22
14.9-26 .....	8	14.9-38 .....	7
18.4-26 .....	5	15.5-38 .....	52
16.9-30 .....	3	18.4-38 .....	2

FARM WAGON AND  
FLOTATION TIRES



SIZE	PLY	PRICE
600-16	4	9.95
670-15	4	9.95
760-15	6	14.00
950-15	6	18.00
900-14	6	14.00
950-14	6	18.00
11 L 15	6	24.00
11 L 15	8	26.00

11 L 16 8 Ply 26.00. All prices plus, fed. ex. tax. No trade tire needed.

On K-15 North of Square  
Phone ME 2-2167

OK TIRE  
STORES

REX KOPPEL, OWNER, CLAY CENTER, KANS.



REX'S SERVICE

LARRY COUP, Manager

6th & Buckeye Phone CO 3-0813  
Abilene, Kans.



# Seven 'Special' ACP Projects In State

MANHATTAN — A total of seven special conservation projects have been approved in 1968 in Kansas under the Agricultural Conservation Program, according to Lawrence E. Brennan, chairman, Agricultural Stabilization and Conservation state committee. Two have been completed, four are under construction, and one ready to start. These are located in Barton, Cloud, Finney, Marshall, Leavenworth, Rooks and Saline counties. About 90 farmers have pooled their resources and ef-

forts to help carry out these projects.

These special projects, the chairman explained, provide a means of meeting conservation problems which involve more than one farmer or rancher in a community. Since low and moderate incomes of farmers and ranchers in such areas sometimes limit their ability to undertake expensive conservation work, extra program funds are often allocated and in some cases higher rates of cost-sharing are made available under the

program to help farmers carry out the practices needed in solving the specific problem.

The first step is to get the whole community to recognize a well-defined conservation program, and then to have farmers, bankers, businessmen, farm and civic associations, and others — including federal and local agencies of government — join in a concerted effort to solve it. Emphasis under ACP special projects is on improving the economic condition of farmers and the environmental quality of the community in which they live.

For example, 10 farmers in Leavenworth County, with some assistance from the Kickapoo Township Board and County Commissioners, are taking part in the Kickapoo Bottoms Project. This project is to control runoff from 750 acres of steep hill land by use of detention dams and to install a drainage system to permit productive use of 1500 acres of Missouri River bottom land.

Chairman Brennan said that a recent nationwide review of ACP special projects indicates that this method of attacking mutual conservation problems is finding increasing acceptance among farm communities. When the ACP special projects were started in 1964, about 5600 farmers in 44 states joined in a total of 128 projects, receiving about \$1.8 million of ACP assistance to help carry out the conservation work.

In 1967, more than 26,000 farmers participated in 595 projects in 49 states, receiving \$8.3 million in assistance. (Farmers themselves contribute a substantial part of the cost of these projects.) And, up to mid-1968, a total of 567 special projects were under way this year by 25,000 farmers in 50 states, with ACP assistance of \$7.9 million.

Participants in ACP special projects through the years have included such groups as operators of small farms, low-income farmers, 4-H and FFA students, farmers who have been doing little or no conservation work, and frequently, all the eligible farmers within a project area.

Projects generally have been directed toward solving soil and water problems by installing conservation systems of farming, thus resulting in a more stable farm economy. Other important objectives have included the establishment of major erosion control projects, reducing siltation of streams, road ditches, and water supply impoundments, thus benefiting both the farmer and the community.

Besides the needed soil and water conservation, the ACP special projects frequently yield additional benefits in helping provide community recreation opportunities such as fishing, hunting, boating, and other water sports.

ACP special projects will continue to be emphasized in 1969, the chairman pointed out. Where the efforts of a whole community are united in working toward one purpose, he said, conservation objectives become much easier to accomplish.



"ON THE OTHER HAND, IT MUST BE A GREAT LOCATION FOR A FARM ON THOSE MORNINGS YOU CAN'T SEEM TO GET STARTED."

*I didn't know how pleasant and convenient banking could be until I opened an account at the Central National Bank.*

Junction City, Kansas

MEMBER FEDERAL DEPOSIT INSURANCE CORPORATION

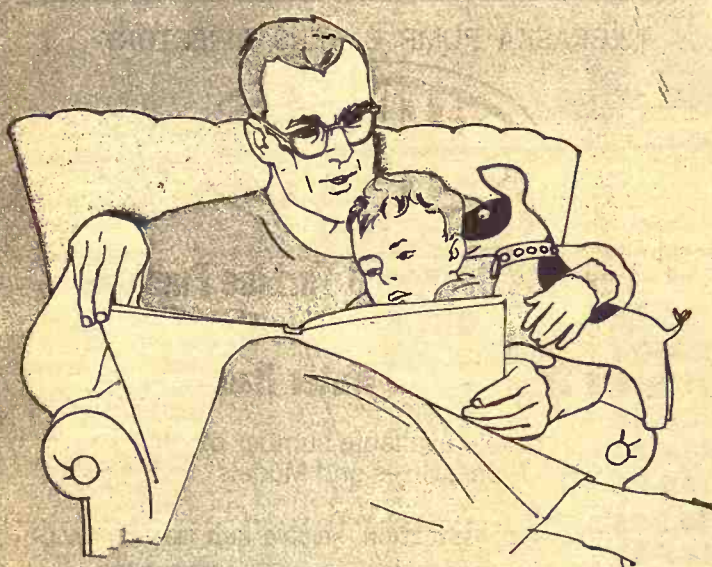

## The Land Bank Belongs to Every Generation

Right now, your son or grandson is more interested in animal stories than in handling livestock or growing crops.

But that will change with the passing years. And it's good to know that when he's grown and ready to start farming there will be a Federal Land Bank Association nearby to serve his generation, too.

For over 50 years, Land Bank Associations have been pace-setters in providing long term credit to help people in agriculture modernize and expand their operations. Because of the Land Bank, thousands of farmers and ranchers are facing a brighter future.

This will never change... there will be a Land Bank System to help assure a brighter future for your son and grandson... and for many other generations still to come.



### TOPEKA

Office: 1717 Gage Blvd.  
Wm. H. Snyder, Manager  
Serving Jackson, Shawnee  
and Wabaunsee Counties

### EMPORIA

Office: 115 West 5th  
O. E. Roberts, Manager  
Serving Chase, Coffey, Lyon  
and Osage Counties

### HERINGTON

Office: 107 N. Broadway  
Richard L. Worley  
Serving Marion, Morris  
and Dickinson Counties

### MANHATTAN

Office: 6th and Humboldt  
R. Stanley Parsons  
Serving Pottawatomie, Riley,  
Clay and Geary Counties

### MARYSVILLE

Office: 211 South 10th St.  
Allen L. Holeman, Manager  
Serving Washington, Marshall  
and Nemaha Counties

## LEASING

### Farm and Industrial Machinery

If you can't buy it you can lease any piece of Allis-Chalmers machinery you may need, and at low rates. See Bob Martin for Industrial leasing, Jim Gates for Farm Equipment leasing.

## HENRY SALES AND SERVICE

East Highway 24 and Meriden Road, Topeka, Kans. — FL 4-7641



*Finance your  
FEEDER CATTLE  
where they understand  
what it takes  
to MARKET CATTLE!*



Is someone who doesn't understand cattle feeding likely to understand the money problems of the cattle feeder?

Your Production Credit Association understands. Get your feeder loan from the farmer-owned PCA...pay only simple interest...and set up a repayment plan that fits your marketing plan.

### Salina

Production Credit Assn.

1321 W. Crawford TA 7-4513

Serving Lincoln, Ottawa, Ellsworth, Saline, Rice and McPherson Counties. Fieldmen: Lowell Letourneau, Salina, TA 7-5906; Wilfred Elliott, White City. Curtis W. Syring, mgr.

Residence — TA 3-0317



### North Central Kansas

Production Credit Assn.

301 W. 7th

Serving Jewell, Republic, Washington, Mitchell and Cloud Counties. Fieldman: Darwin Housholder, Courtland. Phone FE 5-2582. James Ganson, mgr.

Office Phone CH 3-4144 Res. Phone CH 3-3557

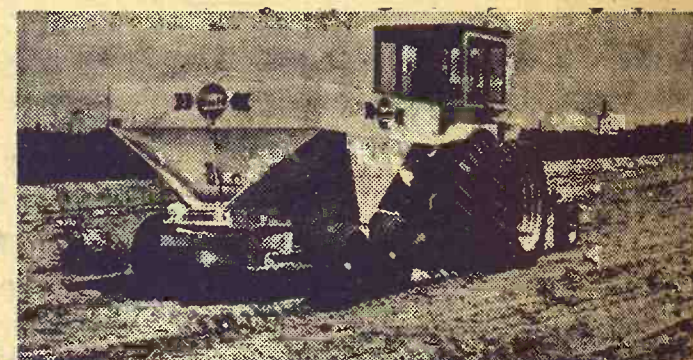

## See us for Mr. Green for broadcast ahead of planting

Give your new crop a strong fertility base to build on all season long. Let us help you select the right grade of Gulf Mr. Green\* high analysis mixed fertilizer for application ahead of planting.

Genuine Gulf Mr. Green is your assurance of guaranteed plant food analysis, free-flowing material for trouble-free application and chemically combined grades that deliver the same plant food ratio in every granule.

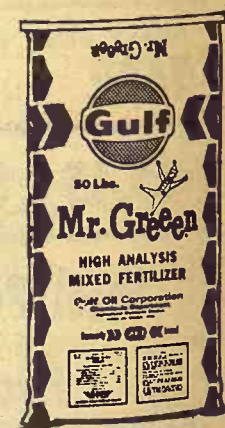

\*Trademark of Gulf Oil Corporation

"Don't just fertilize...be Gulf wise!"

Bulk Fertilizer At Extra Savings  
CUSTOM APPLICATORS  
Applicator Rentals

## Wamego Agriculture Service

TELEPHONES: 456-9516  
456-9575

WAMEGO, KANS.



# GRASS & GRAIN CLASSIFIED ADVERTISING

RATES: \$1 a week for 15 words or less. Add 5¢ a word for additional words. DISCOUNTS: (with cash orders only) deduct 10% if ad runs 2 weeks. Deduct 25% if ad runs 4 weeks. REFUNDS: you may collect a refund at the Ag Press office for any unused amount paid if an ad is cancelled. CLASSIFIED DISPLAY: (boxed ads) \$1.82 a column inch. CASH: ads not accompanied by cash have a 25-cent billing charge added.  
Mail To: Ag Press - P.O. Box 1009 - 1207 Moro - Manhattan, Kansas 66502 - JE 9-7558

## Notices

### AUCTIONEERING

**Lawrence E. Welter**  
AUCTIONEER  
REAL ESTATE BROKER  
Your Sale Solicited  
Large or Small  
EAST HIGHWAY US 24  
MANHATTAN PR 8-3455  
Real Estate  
And General Sales

### Ed Reimer

AUCTIONEER  
We Specialize in Selling  
DAIRY CATTLE  
"A complete Sale Service"  
Phone or write for sale  
dates.  
Telephone 367-2373  
GOESSEL, KANSAS  
"Marion County"

**ROBT. G. "BOB" WILSON**  
Auctioneering Sales Mgr.

All Types of Sales

Phone 494-2552  
Box 118 St. George, Kans.

### C. W. 'BILL' CRITES



REALTOR

Auctioneer

### FARM SALES • LAND HOUSEHOLD SALES

20 years real estate and  
Auctioneering Experience  
does make a difference  
339 W. 6th CE 8-5720  
JUNCTION CITY, KANS.

### FARMS-RANCHES-ESTATES

Sold At Auction  
Or Private Treaty  
Gene Watson Real Estate  
Auctioneer-Realtor  
14 Hillcrest Hutchinson, Ks.  
Call Doug Wildin, 316/662-7543

### MEMORIALS

### CEMETERY MEMORIALS

54 Year Continuous Service  
Display Located on US24  
East of City Limits

### SCHAUBEL

MONUMENT CO., INC.  
RR 3 Box 20 ME 2-3531  
Clarence Blanc, President  
CLAY CENTER

### MONUMENTS

### MANHATTAN MONUMENT CO.

J. J. BEAUDET  
Office and Display  
123 No. 3rd  
Office Phone Res. Phone  
PR 8-5137 PR 8-4978  
MANHATTAN, KANS.

### LAND IMPROVEMENT

#### LAND IMPROVEMENT

"Soil Conservation Doesn't  
Cost—It Pays"

Ponds, terraces, waterways,  
and leveling, drainage ditch-  
es, clearing, landscape grad-  
ing.

### Roggendorff

Conservation Construction  
Arthur Roggendorff  
Phone JE 9-3984  
1630 OSAGE-MANHATTAN

### DAIRY SUPPLIES

### WAMEGO DAIRY SUPPLY

Your authorized dealer for:

DeLaval milkers  
Clay push-button farm eqpt.  
Mueller Bulk Tanks

Stores And Service From  
Wamego & Sabetha, Kansas

For Free Estimates Call:

WAMEGO 456-7200 or  
SABETHA AV 4-2958

### DeLaval Clay

All Makes  
Service & Repair  
Dairy Equipment



### Joe McClure

Ph. 229-5284 Alta Vista

### Livestock

### Dairymen — Buy The Best For Less

We have for your selection at  
all times the largest supply of

FRESH SPRINGER  
HOLSTEIN — GUERNSEY  
JERSEY

SWISS and MILKING  
SHORTHORN COWS &  
HEIFERS

Financing available — up to  
24 mos.

SPECIALS  
100 head of open Holstein hei-  
fers  
50 head Holstein heifer calves

CALVES! CALVES!  
We will have 400 to 500 calves  
beef cross. 2 weeks to 450 lbs.  
At our barn every week for the  
next several months.

### W. G. WIEBE

Phone 244-7625  
Summerfield, Kansas

WANTED TO BUY  
FEEDER HOGS  
40 to 100 lbs. Top prices paid.

J. D. SIMPSON  
130 Grant Ave., Junction City  
Phone CE 8-3754 or CE 8-3939

### SPF YORKSHIRE BOARS FOR SALE

Yorkshire boars, Nationally ac-  
credited SPF. Half-brothers to  
the top Yorkshire boar in the  
1967 winter test at KSIA test  
station. Our top two boars  
made the following record.

Average daily gain	2.32	2.80
Average backfat	.93	1.08
Feed efficiency	2.80	2.80
Age at 200 lbs.	128	130

HAYES B. BECK  
Phone CE 8-6064  
JUNCTION CITY, KANS.

6 NICE HAMPSHIRE pigs. Ter-  
ry W. Henry, Randolph, Kans.,  
Phone 944-2601 Green. x32

### WANTED: CATTLE

I am now filling orders for all  
classes of stocker and feeder  
cattle. Light weight calves  
available from drouth areas.  
For any information call:

EVAN POGUE

Phone 392-2869

MINNEAPOLIS, KS.

Experienced bonded order buyer

SPF HAMPSHIRE boars & open  
gilts, bred gilts, farrow late  
Sept. Wayne Shirley, Horton,  
ph. 913 474-3349. x30

REGISTERED HAMPSHIRE  
boars, ready for service. Some  
full brothers to test station. Al-  
so open gilts. Dean Funston,  
Abilene, phone Buckeye 3311.  
SB35

FOR SALE — Nationally ac-  
credited SPF Duroc boars, meat  
type, large litters. Larry D.  
Hobson, Scandia, Kans. phone  
FE 5-2650. x30

FOR SALE — Holstein bull &  
heifer calves, 2 to 3 wks. old.  
Will deliver. Zwiefelhofer Lvstk.  
Co., Rt. 2, Blommer, Wisconsin.  
Phone AC 715 568-8889. x30

FOR SALE — Used stock and  
horse trailers, in excellent con-  
dition. Reasonably priced. Phone  
Lamont, Kans. 427-4801, Wm.  
Choate. x30

FOR SALE — Yorkshire boars  
and gilts out of registered SPF  
parent stock. Munden phone  
42-31, Geo. J. Rytch, Narka,  
Kans. x31

FOR SALE — Reg. Shorthorn  
bulls, 12 to 18 months old.  
reds & roans. Sired by Brent-  
wood Ambassador or Broadar-  
row 7th. Glenn E. Lacy, Milton-  
vale, Kansas. Phone 427-4513.  
x31

FOR SALE — Registered Feb-  
ruary and March Hampshire  
boars. Also, year old Register-  
ed Hampshire boar. Robert M.  
Roberts, Council Grove, phone  
White City 349-2343. x30

37 GOOD COLO. Hereford  
cows to calve in the spring, \$175.  
Can furnish any number of  
cows wanted. Paul Evans, phone  
Kincaid, Kans., 316-439-5354.  
SB31

WANTED, GILTS to farrow  
near Nov. 1 or Jan. 1. Darell  
Pyle, Waverly, Kans., 733-2259.  
SB30

FOR SALE — 20 ½ Charolais  
½ Hereford cows. Two and  
three years old. Extra good.  
Bred to purebred Char. bull.  
Some to calve this fall. Rest in  
spring. Also 10 open heifers,  
fancy. A few ¾ Charolais. Earl  
Shoemaker, Kanopolis, Ks., Ph.  
913-472-3503. SB31

CHAROLAIS BULLS guaran-  
teed. Make larger calves at  
weaning. McFadden Bros., Riley,  
Phone HU 5-2688. x31

FOR SALE — 4 year old Bran-  
gus bull. Eugene Wagner, Route  
2, Easton, Kansas 66020. (913)  
773-2878. x32

FOR SALE at all times, choice  
light weight steer and heifer  
calves. James B. Schooler,  
Frankfort, Kansas, Phone 292-  
4840. SB33

FOR SALE — Two-year old  
spotted brown & white quar-  
ter Horse gelding with two  
glass eyes and black & white  
mane and tail. Broke to lead.  
Lester Engelken, Vermillion,  
Kansas, phone DU 2-5315. x30

FOR SALE — 25 purebred open  
Duroc gilts, S.M.S. meat sire.  
Rufus D. Unrau, Lehigh, Kans.  
67073. SB31

NATIONALLY ACCREDITED  
SPF Registered Duroc boars &  
gilts. Serviceable age. We had  
third top pen at the Kansas  
State University test station  
spring test of 1968. Average  
daily gain 2.20, feed efficiency  
2.34 lbs. per day, reached 200  
lbs. in 126 days. Our herd is free  
of lice or mange. Harold R.  
Brumm, Phone CE 8-7258, Junc-  
tion City, Kansas, RR3, 66441.  
x32

FOR SALE — Purebred, bred  
Yorkshire gilts. Larry Ryan,  
Enterprise, Kans., Phone WA  
2-6729. SB32

30 HEAD big type Holsteins  
ready to calf. Galen Brockish,  
Wamego, Kans., Phone 456-2417.  
SB30

FOR SALE — Yorkshire boars,  
serviceable age. Vernon Setzer,  
St. George, Kans. Phone 456-  
2394. x30

FOR SALE — Purebred Hamp-  
shire boars, 275 lbs. Also bred  
gilts to far. in Nov. & Dec., all  
vacc. Stanley Cairns, Greenleaf,  
Kans., ph. 747-5795. x31

FOR SALE — 40 head 3-8 yr. old  
Charolais-Hereford cross cows.  
Some with spring calves and  
some heavy springers, all bred  
to purebred bull. Also breeding  
age Charolais bulls ¾ to pure-  
bred. Donald Runft, Scandia, Ks.  
Phone (913) FE 5-2582. x31

FOR SALE — Spring boar and  
open gilts. These are spots and  
ready. Make me an offer. War-  
ren Constable, Blue Rapids, Ph.  
785-2624, Waterville. x31

FOR SALE — Reg. Spotted &  
Yorkshire boars, ready for  
heavy service. 225 to 275 lbs.  
Vacc. Also have some open gilts.  
Leslie Lindquist, Waterville, Ks.  
Phone 913/785-2358. SB31

FOR SALE — Purebred Hamp-  
shire boars. Glenn E. Miller,  
Vermillion, Kans., phone 382-  
4220. x31

REGISTERED HAMPSHIRE  
boars and open gilts. Excellent  
selection for early buyers. Her-  
man Dohl, Sylvan Grove, Kans.,  
526-3303. SB31

FOR SALE — Duroc boars, na-  
tionally accredited SPF, backfat  
probes and Sonoray available on  
representative individuals. Open  
gilts. Fred Germann, Dwight,  
Ks., Phone Junction City CE  
8-4382. x32

FOR SALE — 17 head dairy  
cows and 4 yearling Holstein  
heifers, 12 cows are fresh. Bal-  
ance freshen in 30 days. Drane  
Bishop, Belvue, Kans. Phone  
456-7613. SB31

FOR SALE — Registered Char-  
olais and Charbray bulls. Young  
mares and geldings, 3-year-old  
Appaloosa stud and 7 year old  
buckskin jack. Phone 765-551,  
Arnold Steuwe, Alma, Kansas.  
SB31

21 ELIGIBLE to register Hamp-  
shire gilts; 10 purebred Duroc  
gilts. Average weight 235 lbs.  
Andy Gareis, Flush, Ks., Phone  
913-456-2251. SB30

FOR SALE — Reg. Angus bull  
coming 2 yr. old. Robert Luthi,  
Abilene. Phone Buckeye 3421.  
SB31

FOR SALE — Due to illness I  
am offering for sale the balance  
of my Holstein dairy herd.  
Frank Bergmeier, Wakefield,  
Ks. 801-5569. SB31

12 LARGE Holstein heifers re-  
ady to freshen. Phone collect  
days Marysville, Kans., 562-3361;  
nights Waterville 785-2526.  
SB30

WYOMING FEEDER lambs for  
sale. Phone collect Marysville,  
Kans., 562-3361 days, Waterville  
785-2526 nights. SB30

FOR SALE — coming 3 yr. old  
Quarter Horse filly, or will  
trade for a milk cow. Phone PR  
6-8194, Manhattan. SB30

### Feed & Seed

FOR SALE — Alfalfa hay, four  
cuttings, 400 bales each cutting.  
Fred Kilion, Wamego, Ks., ph.  
913 456-9603. x29

PARKER WHEAT from certi-  
fied seed, \$1.75 bushel. Ph. Man-  
hattan JE 9-3569 after 5 p.m.  
x31

NOW TAKING orders for Gage  
seed wheat, germ. 95%, purity  
96.45%; Super Triumph 63,  
germ. 96%, purity 98.04%;  
Scout, germ. 95%, purity  
96.70%. Bin run or can be  
cleaned and treated. Leslie Lind-  
quist, Waterville, Ks., Phone  
785-2358. SB31

BROME GRASS SEED, com-  
bine run. Jim Currie, PR 6-7407.  
Manhattan, Kans. x31

NEW HIGHER yielding Scout  
66 wheat. Gerald Gerdes, Wy-  
more, Nebr., phone 402 674-3376  
x30

GAGE SEED wheat, grown  
from certified seed. Germ.  
97%, purity 99.83. Harold Harri-  
son, Rt. 3, Manhattan, phone  
Wamego 456-9904. x31

FOR SALE — Brome seed, 15c  
per lb. in bulk. Early Triumph  
seed wheat, cleaned, \$1.50 in  
bulk. Karl Buttrick, Lancaster,  
Kans. phone 913 874-2843. SB31

CERTIFIED SHAWNEE seed  
wheat, fly & soil borne, mosaic  
resistance, stiff straw, high  
yielder, bulk or sacked. Dan  
Borth, McPherson, Kans., ph.  
CH 1-2297. SB33

FOR SALE — Prairie hay, Don  
McLaughlin, Home City, Kans.,  
phone 799-2910. x30

FOR SALE — Approx. 250  
bushel Parker seed wheat, 95%  
germ., 97% purity, been run,  
\$1.75 bushel, phone 6-7280, Man-  
hattan. x33

SHAWNEE & PARKER wheat  
seed for sale, reg. & certified  
classes, also some reg. Gage  
seed wheat. Contact Agronomy  
Dept., KSU, Manhattan, phone  
532-6161. SB32

FOR SALE — Gage seed wheat,  
grown from certified seed, clean  
and can treat, \$1.60 per bushel.  
Herman Bott, Palmer, Kans.,  
phone 305. SB31

FOR SALE — Certified Shaw-  
nee and Parker seed wheat.  
nee. John Polansky, Belleville,  
Cuba phone 16F27. x30

FOR SALE — Bulk certified  
Shawnee seed wheat germina-  
tion 97%. New Idea two-row  
pull type corn picker. Roy Pear-  
son, Clifton, Kans. 66937, phone  
446-3613. SB30

WANTED — Maize and beans  
to cut. 1968 410 Massey-Fergu-  
son. Contact PR 8-3780, Manhat-  
tan. x30

FOR SALE — Brome seed, 91%  
germination. Pete Shank, Route  
2, Abilene, Kans. Navarre 3903.  
x31

UNCERTIFIED SCOUT & Gage  
seed wheat, clean state test,  
\$1.60 bu. Phone Palmer 311, Mrs.  
Helen Bott & Sons. SB31

EARLY MATURING Guide  
wheat, also Scout 66 and Gage,  
all from Foundation seed. Free  
delivery on truck. Lots cleaned,  
treated & bagged. Henry Evers,  
Odell, Nebr. x31

DAIRY PELLETS, range pellets  
and all kinds of fertilizers.  
Manhattan Milling Co., 107  
Pierre, Manhattan. TF Chg

FOR SALE — Parker seed  
wheat, cleaned & sacked, germ  
96%, Purity 99+. Albert Kientz,  
Wamego, Kans. Phone 456-9831.  
x30

KANSAS CERTIFIED Shawnee  
seed wheat for sale. 96% germi-  
nation, 99.11 purity. Howard  
O. Larson, Tescott, Kans., ph.  
283-4679. x30

SCOUT SEED wheat for sale  
from Ft. Hays last year. Cleaned,  
95 germination, 98.88 purity.  
Howard O. Larson, Tescott,  
Kans., ph. 283-4679. x30

FOR SALE — Certified Parker  
seed wheat 96% germination,  
bagged and treated. Gage seed  
wheat, 95% germination, bin  
run. Scout seed wheat 97% ger-  
mination bin run. Lowell To-  
bvne, Clifton, Kans., Clyde ph.  
446-3796. x30

FOR SALE — Scout and Gage  
seed wheat, grown from certi-  
fied seed, state tested. Glenn  
Lacy, ph. 427-4513, Miltonvale,  
Kans. x31

WHEAT SEED — Certified  
Shawnee, bagged or bulk. Bur-  
dette Johnson, Rt. 3, McPherson,  
Kans. x32

TRIUMPH "CERTIFIED"  
wheat, germination 96, \$2.00  
bushel, recleaned bulk. Elgene  
Sylvester, Wamego, 456-7707.  
x30

IF YOU have silage to cut, I  
can cut it. Have SP cutter &  
trucks. Will cut corn, sorghum,  
alfalfa and high moisture milo.  
Ph. CE 8-3406, Loren Thorp,  
Junction City, Kans. x30

FOR SALE — Certified & non-  
certified Shawnee, Parker, and  
Scout. Sidney Johnson, Linds-  
borg, AC 7-2532. x32



PARKER, LANCER, Gage seed wheat, cleaned, good germination, reasonable price. L. J. Franz, Emmett, Kans., phone 535-2581 or 535-2582. x32

FOR SALE — Gage and Rodeo seed wheat. State tested, germination 95%. Wesley Heilman, Green, Kans. x32

#### Automotive

### GMC

TRUCKS  
1/2 Ton - 60 Ton  
Sales & Service

TRI-COUNTY MOTORS  
307 N. 3rd MANHATTAN

#### TRUCKS

- 1963 Jeep 1/2 ton, stock racks, 4-wheel drive, low mileage, one owner, good tires
- 1957 Chev. 1/2 ton aut., radio, real clean
- 1966 Chev. 1/2 ton 6 cyl., 4-sp., LWB, 16,000 miles, one owner, like new cond.
- 1966 Chev. 1/2 ton 6 cyl., 3 spd., wide box, 5 new tires, one owner, like new
- 1964 Chev. 1/2 ton, long wide bed, 6 cyl., radio, excellent truck
- 1967 IHC 2 ton, V8, 4-sp., 2 spd., axle, radio, 17' fold down stock racks, one owner, good tires, reasonably priced.

### Myers Motor Co.

CHEVROLET — PONTIAC  
— CADILLAC —  
562-2383 562-2384  
MARYSVILLE, KANSAS

#### Trucks

- 1962 Chev. 1/2 ton \$995
- 1960 Chev. 1/2 ton \$595
- 1962 Chev. 1/2 ton, 6 cyl., 4-sp. \$995
- 1965 Chev. El Camino, aut., air \$1995
- 1966 Ford 1/2 ton, air \$1795
- 1963 Dodge 2 ton, 16' van body \$1195
- 1968 Chev. 1 ton, grain bed \$3095
- 1967 Chev. Carylall V8, power steering, auto-air \$3095
- 1963 Chev. 2 ton cab & chassis \$2095
- 1966 Chev. 2 ton, grain & stock racks \$1295
- 66 IH 1/2 ton \$1595
- 1960 IH 2-ton, 16' van body, Hv Lift gate \$1695
- 1966 Ford dump truck \$3295
- 1965 IHC 3/4 ton, V8, 4-sp. \$1495

### Van-T Truck Center

3825 Topeka 913 AM 6-5151  
TOPEKA, KANSAS



#### LARGE STOCK OF TRUCKS

- 1963 Ford 1/2 ton, LW box \$945
- 1965 Chev. tractor tandem, 5 sp., 2-speed, aluminum sleeper, air brakes \$5950
- 65 Chev. tandem tractor, air, steering, brakes \$5750
- 1965 Chev. 1/2 T, 6-cyl., LWB, 4-speed \$1395
- 1964 Chev. 2-ton, LWB, 2-sp. \$2195
- 1949 IH 1 1/2 ton, box and hoist, 4 speed \$695
- 1962 Chev. 2 ton, 2-sp., pony axle, dump \$2450
- 1961 IHC 2 ton, 2-sp., 4 sp., V8, Giant fold down box and hoist, 32,000 miles \$2795
- 1961 IH tractor, 5-sp., 2-sp., LWB \$1295
- 1959 IH 3/4 ton, 4wd \$895

### Melton Motor Co., Inc.

16th and M Sts. JA 7-2201  
BELLEVILLE

FOR SALE — 1965 Chevrolet 2 ton truck with 14 1/2' grain box. 1963 GMC diesel tandem with 22' grain box and hoist. combine trailer. Header trailer. Contact Robert Hearn, Box 194, Barnes, Kansas. SB30



- 1966 1/2 ton GMC, cab & chassis, dual wheels, V-6 engine \$1695
- 1960 IH 1/2 ton, 6 cyl., 4-speed \$595
- 1963 Ford 1/2 ton, LWB, WB \$1095
- 1959 Chev. 1/2 ton, 4-sp., tool box & ladder rack \$895
- 1951 IH 1 ton, dual wheel, 8x10, folddown box, overhauled \$695
- Several new 1968 2 ton trucks in stock at discount price.

"First in sales - First in service"

### Beardmore Chevrolet Company, Inc.

614-22 Market Street  
Phone 223-5252  
BEATRICE, NEBR.



- 1965 Mustang conv., 289 V8, 4-speed
  - 1964 Chev. 4-dr., standard trans., 6-cyl., one owner
  - 1965 Chev. 4-dr. HT
  - 1967 Ford LTD 2 dr. HT, air
  - 1959 Chev. 3/4 ton with box
  - 1962 Ford SWB 1/2 ton
  - 1967 Club wagon van
  - 1965 Ford F-600 2 ton V8, 2-sp., 825 tires, 194" WB, one owner, 18-20' box \$2295
  - 1967 Ford Econoline bus, 6 cyl., automatic
  - 1962 Ford 1/2 ton, 3-speed
  - 1967 Honda cycle, 90cc, like new \$395
  - 1959 Chev. 2 ton, box & hoist \$895
- We still have 1968 Fords in stock.

### Boss Motors

106 South 7th 913 562-3696  
FORD-MERCURY DEALER  
MARYSVILLE, KANSAS

#### USED TRUCKS

- 1966 IH 1700 187" WB, 120 cab to axle, 900 rubber
- 1965 IH 1700, 120 cab to axle, 900 tires
- 1960 IH BC170, 120 cab to axle, 900 tires
- 1964 IH 3/4 ton pickup
- 1963 IH 3/4 ton pickup
- 1961 Chev. 3/4 ton pickup
- 1959 Ford 3/4 ton pickup
- 1954 Cab over Chev., 16' fold down stock rack & hoist
- 1959 IH D-170
- 1967 Ford C750, 120 cab to axle 9000 fr. axle, 19,000 real axle 900 tires by harvest
- 1965 IH 1700, 120 cab to axle, 900 tires, good truck
- 1966 IH 1800 900 tires, 120 cab to axle, 345 engine

### Nemaha Motor & Impl. Co.



Phone 913  
AV 4-2167

SABETHA, KANS.



- 1965 Ford Country Sedan, V8, air \$1595
- 1963 Ford Falcon wagon
- 1967 350 Yamaha
- 1964 Chev. Impala
- Used Eldorado campers
- 1962 Volkswagen \$845
- 1963 Chev. Corvair Monza
- 1 used Eldorado 14' camping trailer
- 1939 Chevrolet four-door

#### FORD SALES & SERVICE

### Stenberg Motors

Ph. 446-3532 Clyde, Ks. 66938

### 1969 Buicks Coming Thursday

- 1965 Olds '98 luxury 4 dr. sedan, full power, factory air cond., power seat & windows
- 1965 Galaxie 500 2 dr. sports coupe. Standard trans., V-8 engine
- 1964 Buick 4 dr. HT, power steering, power brakes, factory air cond.
- 1963 Chev. Impala 4 dr. sedan. Full power, air cond.
- 1962 Chevy II station wagon. Automatic trans.

DROP IN AND SEE  
THE OPEL KADETTES

### MANHATTAN MOTORS, INC.

BUICK — OPEL  
NOW IN OUR 50th YEAR  
Main Office 311-317 Houston  
Used Car Lot at 214 Houston  
Main Office PR 8-3537  
Lot PR 6-4414  
MANHATTAN, KANS.



#### MUST MAKE ROOM FOR 1969 NEW TRUCK TRADE-INS

- 1966 Chevrolet 1/2 ton, wide bed SWB, 6-cylinder engine, 3-sp. transmission, was \$1795, NOW \$1695
  - 1968 Ford F-250 3/4 ton, 300 cu. in. engine, 4-speed, priced to sell
  - 1965 Ford Econoline van, good mechanically \$1395
  - 1960 FORD 3/4 ton, 4-speed, overloads, was \$795. NOW \$750
  - 1957 Ford F-600, 2-speed rear axle, 4-sp., V8 engine, with bed. Was \$1495. NOW \$1395
- STOP AND LOOK... on our lot at 3rd and Walnut.

Cars for \$195 to \$95

### O'Connor

#### Ford-Mercury

Cougars, Mercuries, Mustangs, Ford Cars and A-1 used cars and trucks.

BL 8-2281

109 Walnut HERINGTON

### Model-End CLEARANCE of NEW Cars & Trucks

We are moving our 1968 models fast in preparation for the 1969 models soon to roll in. Wise buyers know that with discounts and the possibility of higher prices on new models, they can save some important money by dealing NOW with Obermeyer.

#### USED PICKUPS & A 2-TON

We have only a few left, but look for some good trades as we move the new 1968 trucks.

- 1965 Chevrolet 1/2 ton pickup, with 8' bed, 6 cyl., black finish. This truck just came in.
- 1960 Chevrolet fleetside 6 cyl., 4 speed, 8' bed. An extra clean truck.
- 1959 Chevrolet 1/2 ton pickup, V8 engine, 4-sp. trans., 6 1/2 ft. Stepside bed
- 1958 Ford 3/4 ton pickup, V-8 engine, 4-sp. trans., 8' Styleside bed, heavy duty model
- 1953 Chevrolet 2 ton, 2 speed axle, grain body. A good general hauling truck.

### OBERMEYER



Marvin Obermeyer, Owner  
Ph. BL 8-2255 Open to 9 p.m.  
HERINGTON, KANSAS

FOR SALE — 1956 Chevrolet 2-ton truck, 16' bed and hoist. Joe Bauman, Bern, Ks. Oneida Phone TW 4-2398. x30

### Priced To Go TO GO FOR YOU

- 1966 Pontiac Ex., 4 dr. sedan, PS, air
- 1965 Chev. Bel Air 4 dr. 6 cyl. aut., 29,000 miles
- 1966 Buick LeSabre Custom 4-dr. HT, power and air conditioning, one local owner
- 1964 Chevrolet Impala, 4-dr., V-8, automatic, power steering, nearly new tires, local owner
- 1963 Chevrolet Impala, 4-dr., V-8, automatic, power steering, air conditioning, one owner
- 1960 Chevrolet Impala Station Wagon, V-8, automatic, power steering, air conditioning

### Handy-Stein

CHEV. - OLDS - BUICK INC.  
101 S. Concord EX 2-2118  
Minneapolis, Kansas 67467

### Only Skaggs

IN MANHATTAN  
SELLS TRUE

#### A-1 Used Cars

- 1966 Fairlane 500 2 dr. hardtop, V8, automatic trans., R&H, local one owner \$1795
- 1966 Valiant 4 dr. station wagon, 6 cylinder, automatic trans., R&H, local one owner \$1895
- 1965 Dodge Dart GT, V8, automatic trans., R&H \$1495
- 1963 Galaxie XL 2-dr. hardtop, V8, automatic trans., R&H, p-steering \$1195
- 1962 Tempest 4 dr. sedan, automatic trans., R&H \$695

OPEN EVENINGS  
BANK RATE FINANCING

### Skaggs (Ford) Motors

Your Transportation  
Headquarters  
"Where Customers Send  
Their Friends"  
2nd & Houston  
Phone 8-3525  
MANHATTAN, KANSAS

#### Trucks

- 1T F100 PU Wimbledon white, 131 6-cyl., 3-speed, heavy duty front & rear springs, was \$2596.44 NOW ? ? ?
- 53T F100 PU Brittany blue, 131 6-cylinder, 3-speed, custom cab, tinted windshield, heavy duty front & rear springs, was \$2704.24 NOW ? ? ?
- 345T F100 PU Wimbledon white, 1 1/2 6-cylinder, 3-speed, heavy duty front & rear spring, was \$2602.34 NOW ? ? ?
- 393T F100 PU, peacock blue, 1 1/2 6-cylinder, 3-speed, heavy duty rear springs. Was \$2634.94. NOW ? ? ?
- 477T F100 PU Wimbledon white, 131 6-cylinder, 3-speed, heavy duty front springs. Was \$2653.25. NOW ? ? ?
- 519T F100 PU, Acapulco blue & white, 131 8-cylinder, 3-speed, heavy duty front & rear springs. Was \$2843.75. NOW ? ? ?
- 540T F100 PU skyview blue, 131 6-cylinder, 3-speed, oil bath air cleaner, heavy duty front & rear springs. Was \$2614.65 NOW ? ? ?
- 577T F100 PU pebble beige, 131 6-cylinder, 3-speed, oil bath air cleaner, heavy duty front & rear springs. Was \$2604.41. NOW ? ? ?
- 621T F100 PU Meadowlark Yellow, 131 6-cylinder, cruiso, oil bath air cleaner, radio, power steering. Was \$237.87. NOW ? ? ?
- 211T F602 chassis & cab, Rangoon red, 8-cylinder, 4-speed, 15,000 rear axle, 2-speed, west coast mirror, vacuum hydraulic brakes, \$9300 rear & aux. springs. Was \$4328.76. NOW ? ? ?
- 523T F253 PU lunar green, 131 6-cylinder, 4-speed, oil bath air cleaner, 1175 front spring, 2450 rear & aux. spring. Was \$2908.65 NOW ? ? ?

### Long-McArthur, Inc.

Ford-Lincoln-Mercury  
340 N. Santa Fe Salina, Kans.  
TA 3-2237

FOR SALE — 1962 3/4 ton Chev. truck with stock rack. 1958 1 ton Ford truck, with stock rack. Phone 765-551, Arnold Stuewe, Alma, Kans. SB31

### Wakefield IS A GOOD PLACE TO BUY USED CARS AND TRUCKS

#### TRUCKS

- 1959 Chev. 1/2 ton 6, 4 speed
- 1957 Ford 1/2 T pickup
- 1951 Ford 3/4 ton pickup
- 1959 IH 1/2 T, 6-cyl., 4-sp.
- 1954 Chev. 1/2 T pickup



### AULD

CHEVROLET  
HO 1-5414  
WAKEFIELD

INTERNATIONAL TRUCK  
SALES & SERVICE NOW  
LOCATED IN  
MANHATTAN, KANSAS

### Manhattan Truck Sales & Service Inc.



314 N. Third St.  
(913) 776-9445

MANHATTAN, KANSAS

### Special Prices On New DODGE PICKUPS

"See the Good Guys  
for branded buys"

VISIT THE  
ALL NEW

### Dodge Agency In Manhattan

ON OLD US HWY 24  
WEST OF WEST LOOP

Phone JE 9-9271

Shop Service For  
All Makes of Cars  
And Trucks

### Ed Schram

DODGE  
MANHATTAN, KS.



#### USED TRUCKS

- 1954 Ford F-250 3/4 ton V8, 4-sp. good tires
- 1962 Ford 1/2 ton V8, 4-sp., SWB
- 1965 Ford F100 1/2 ton SWB, 4-speed, body moldings, custom cab, whitewall tires, extra sharp
- 1958 Ford F100 1/2 ton SWB, 6-cyl., 3-sp.
- 1948 Ford F-600 2 ton, cab & chassis, 4 sp. trans., 2 sp. aux.
- 1964 Ford F100 1/2 ton, SWB, V-8, 4 speed trans.
- 1967 Ford F-250, 3/4 ton pickup, 6 cyl. engine, radio, HD rear springs, very clean
- 1963 Chev. 1/2 ton pickup, 6 cyl., 4-speed transmission, stock racks
- 1965 Ford F100 pickup, V8, box, 3-sp. trans.

#### SPECIAL PRICE UNITS

- New 1968 Ford 1/2 ton LWB
- New 1968 Ford 3/4 ton LWB V8 4-speed
- New 1968 Ford F600 2 ton, 14" wheelbase, V8, 2-sp. axle, 22" 20 tires.

### McComas Motors

240 West 6th  
CONCORDIA, KANSAS

#### Real Estate

FOR SALE — 480 acres, good livestock farm. 4 1/2 miles north of Belvue, Kansas. Evan Crum, baker, Belvue, Kansas, phone 562-456-7606.



## REAL ESTATE Sales - Auctions

MARVIN COTTRELL,  
salesman  
ARMON BOSSE  
Realtor  
Your listings appreciated  
ONAGA, KANSAS

## Fulmer Real Estate

CATHERINE J. FULMER  
REALTOR  
Office 456-7696  
Res. 456-9281  
WAMEGO

### FARMS FOR SALE

Unimproved 160 with 130 cultivated, 20 wheat, 50 FG, 60 soybeans and alfalfa. Only \$24,000 on good contract.

Improved 160 on oil road, modern home, 90A cultivated, 50A creek bottom, \$28,000 on contract.

Unimproved 80 near St. Joe, Ks., all tillable, \$12,000 on contract.

Improved 320, with 75 acres flood irrigated, 278A cultivated, 75 wheat, 75 corn, 57 milo, 16 beans, at \$110,000. Can irrigate 160 with valley system.

Call collect for appointment. Come take a look. I have other good offerings.

## Kvasnicka Realty

HADDAM, KANSAS  
Phone FR 6-2874  
Gerald A. Kvasnicka, Realtor  
Alice J. Kvasnicka, Secretary

### LET'S LOOK AT TAXES

This older home in well established neighborhood has carpeted living & dining room, two bedrooms, attached garage. Close to market and elementary school. No special taxes (which is important to many of us). Let's make your rent work for you!

### WE LOVE BUNGALOWS

They are the most versatile homes ever constructed. This one has carpeted living and separate dining room, spacious kitchen, all over the house are large windows (you never feel "closed in") has a lovely front porch, double garage. No special taxes! The distance to town is walkable.

### ONE & ONE-HALF STORY

Another sweetheart of a bungalow! We can sell this with or without the furniture! Make an excellent family home within walking distance to school (no taxing those students). Very versatile. Can be 3 bedroom, a four bedroom or a five if necessary. Kitchen is spacious, has breakfast room, large separate dining room, complete basement. No special taxes! Consider this — that budget of yours needs just such consideration.

### NEW & LOVELY

Looks just like a picture out of New England. From the time you step inside the door, you know the builder has in mind — quality! Large carpeted living room, dining room overlooks the patio through sliding glass doors; three bedrooms; large, exciting basement, central air. Come or telephone — we show!

### HERE 'TIS

The home you have been looking for! The cutest thing in the block, but you must get inside to appreciate it! Two bedrooms, ceramic tile bath, huge kitchen, central air, carpeted. Basement has 3/4 bath, utility room, bedroom, etc. Come or telephone; we show.

## Loren E. Law

REALTOR  
907 Sixth  
ME 2-3159

CLAY CENTER, KANSAS  
"If It's a Home, See Loren"

FOR SALE — 160A land, 2 miles west of Ramona in Marion Co. SE 1/4-4-17-3. Colfax Trip. 78A in cultivated, 82A grass, pond, windmill. Mrs. Melvin Martin, Herington, Ks., Phone BL 8-2070. SB31

### FIVE ACRES

Nearly new three bedroom home, with fireplace, breezeway and attached two car garage on five acres. Also a 6,000 caged capacity chicken house easily converted to hog house. One mile from Marysville, Kansas. Also other ground available if needed.

160 acres good producing farm, 145 acres of cropland. Murray Township in Marshall County.

160 acres in Walnut Township, Marshall County, good spring. 87 acres cropland. Would make an excellent stock farm. Reasonable price.

## Northeast Realty

Ernest H. Plegge, Broker  
Henry Nieman, Salesman,  
709 Center  
MARYSVILLE, KANS.  
Phone 562-2722 Office  
562-2146 or  
562-3184 home

## WELCOME

Stop in at our new office in the Hoke Building, 25 North Walnut  
You will be most welcome!  
We will be glad to give you the facts on all or any part of:

### 26,520 Acres

### KANSAS FARMS AND RANCHES

3680 acre ranch, 5 producing oil wells, Ellis County. A top quality unit.

12 quarters all choice grass, north central Kansas. A real producer.

480 acres, 360 cultivated, 120 grass, Gray County. To settle estate.

560 acres tilled, 80 acres grass, productive improved farm. Contract sale to qualified buyer.

7200 acre Flint Hills ranch. Air strip, well watered. Good financing.

27 full quarters, suitable for sprinkler irrigation, in Kansas' fast growing cattle feeding area. 3430 acres excellent buffalo and blue grama grass north of Tribune. Would consider contract sale.

### NEBRASKA RANCHES

3800 acres near Palisade, excellent water, irrigation potential, good improvements.

1070 acres west of Holdrege, purebred cattle farm. Herd of purebred Herefords included if buyer desires, owner retiring.

## Gene Watson Land & Livestock Co.

Auctioneers — Realtors  
25 North Walnut  
Hutchinson, Kansas 67501  
Phone 316 663-4427  
Gene Watson Doug Wildin  
MO 3-3174 MO 2-7543  
HUTCHINSON, KANS.

### FOR SALE:

We have several going business opportunities, which might be just what you are looking for. Call for appointment.

### LOREN E. LAW

907 Sixth ME 2-3159  
CLAY CENTER, KANS.

FOR SALE — 160 acres good pasture on Highway at \$100 per acre. 160 acre improved farm on rock road at \$125 per acre, both near small towns. Also a choice acreage of grass and timber on Tuttle Creek Lake with a sand beach, an ideal location for the sportsman or outdoorsman who wants to rough it and on a rock road for convenience. Olsburg Real Estate & Insurance, Olsburg, Kans., Phone 468-3385. SB31

FOR SALE By Owner — 200 acre productive grain farm rain-belt area of Northeast Kansas. Improved, good 3-bedroom home, good schools & churches on State Highway No. 9. 50 miles from downtown Topeka — near 2 small towns. Has been well farmed, limed & rotated the past several years. \$400 per acre. 29% down with sale and balance Jan. 6, 1969. Vernon Pate, Rt. 1, Whiting, Kans. x33

1 BEDROOM HOUSE, 705 Oak, Wamego. Stoves, tile bath, shower, tub. Double sink, metal cabinets, \$5,500. Phone 456-7287 evenings. x30

## Farms

Farm — 250 acre farm, 145 crop balance pasture. 3 bedroom modern home.

Farm — 120 acre, 50 acres crop, balance pasture. Very nice 2-bedroom modern home, located on all weather road.

Pasture — 520 acre pasture located on good road. \$70 per acre

Pasture — 160 acre pasture, good grass & water, near Manhattan.

Farm — 240 acre farm, 135 crops, balance pasture. Modern home, other improvements, very good producing farm, can be bought on contract

Farm — 150 acre farm, 80 crop, balance pasture & meadow. Very clean pasture, no improvements.

Farm — 480 acre, 365 crop, 110 pasture, 150A wheat allotment, 65A to alfalfa. This farm produces very good.

For more information on above farms or others listed call or see:

### LAWRENCE WELTER

Auctioneer - Salesman  
PR 8-3455 MANHATTAN

### HAROLD CARLSON

Broker  
PR 8-3083 MANHATTAN

WANTED TO rent or lease: a good livestock farm or ranch on partnership or share basis. J. R. McCauley, Mayetta, Kans. x30

## Farm Equipment

### DRILLS

16x8 FBA JD RTP, fert. \$575  
16x8 Case RTP fert, seeder \$375  
16x8 Oliver \$75  
16x8 Case \$75  
16x8 Van Brunt, fert \$125  
16x8 MM \$75  
16x8 MM, fert. \$125  
SILAGE EQUIPMENT  
1965 No. 50 IH 2-row \$1095  
1958 C-2 Case 1 row \$135  
AC belt blower, 9" pipe \$225

### COMBINES

1966 A-II AC, cab \$5495  
1965 JD 95 16', cab \$6995  
1961 Hi Lo 45, 12', cab \$2995  
1958 No. 101 IH 12', Hume reel \$1995  
1956 JD 55 14', cell grate \$1395  
1952 JD 55, 14' \$995  
1955 JD 55, 12', very clean \$1195  
1956 JD 45, 10', very clean \$1395  
1952 MM SP 14', runs \$195

### TRACTORS

1961 560 IH dsl. \$2775  
1963 3010 gas \$3095  
1961 4010 dsl. WA, 18.4 \$4350  
1961 3010 dsl., repainted \$3095  
1962 3010 gas, new sleeves \$3095  
1961 3010 dsl., new tires \$3295  
1959 JD 630, WA, fenders, 15.5 \$2495  
1957 JD 620, repainted \$1775  
1957 JD 620, 3 pt. \$1550  
1962 MF 85 dsl., 1800 hrs. \$2195  
Just traded for, 1964 3020 dsl.

### MISCELLANEOUS

32' Crustbuster \$495  
28' Parker, demo. \$625  
Farmhand loader \$135  
Horn loader \$125  
Ford loader \$225

## Washington Impl.



EA 5-2301

WASHINGTON

FOR SALE — 2 Model 40 4-row IHC corn heads. Both are in excellent condition. Both machines were on IHC 403 combines. These machines will fit IHC 151. Your choice \$1250.00

## Nemaha Motor & Implement Co.

75 Highway South  
SABETHA, KANSAS  
Phone 913-284-2167

FOR SALE — Dodson silo un-loader, fits 14' or 16' silo. Also 735 gal. Sunset bulk tank used 90 days. Dale Herpich, Council Grove, Phone White City 349-2829. x30

## JUNCTION CITY



### GRAIN DRILLS

IHC 16x7 low wheel, fertilizer, grass seeder, power lift \$125  
JD Van Brunt 16x8 with fertilizer, blades like new \$100  
IHC 16x8 low wheel, fertilizer, grass seeder, hand levers \$325

### FIELD CUTTERS

New IH No. 550 two row forage harvester, demonstrator, SAVE —  
New Holland Model 611 one row field cutter \$150  
Gehl field cutter, one row \$250

### TRACTORS

IH I-460 Utility, fully equipped, clean local one  
JD Model B with lift \$75  
IH I-300 Utility Tractor with Henry back hoe and loader \$2150 complete  
IH Farmall Super C tractor and mowers \$350  
Ford 8N tractor with good Horn loader \$675  
Tru-Test 6 HP riding mower \$175  
Wheel horse & mower \$125  
IH Farmall Super MTA  
Allis Model D-14, wide front, power steering, reconditioned  
1965 Harley Davidson Sprint H, low miles, looks like new, loaded with extras \$450

### FARM MACHINES

IH No. 151 SP combine, 15', with 2-row corn head, all complete \$3495  
Kewanee wheel disk, 10'2" looks like new \$495  
IH 10'9" wheel disk, sealed brgs. \$395  
IH HD 8' tandem disk \$50  
IH 10A 7' tandem disk \$50  
Burch 9' 3 pt. mounted disk \$100  
IH No. 211 rotary mower, 3 pt. \$325  
IH No. 8 3x14 pull plow on rubber, good \$125  
Allis 3x14 mounted plow \$100  
Oliver 7' trail mower \$50  
IH No. 3S low base elec. cream separator, good \$45  
IH No. 10C hammer mill with feed table \$45  
IH 3-section springtooth with evener \$40  
IH 4-section springtooth with evener \$65  
IH No. 401 3-section springtooth with evener \$150

## Trucks

1966 IH 1000A 6 cyl. 4-speed 1/2 ton, wide box, radio & heater, low miles  
1964 Chev. 1/2 ton, 6 cyl., std. trans., wide box, with camper, low miles  
1963 IH C-1000 V8, 4-speed, reg. box, 1/2 ton, radio & heater  
1953 IH A-112 1/4 ton pickup, long box, 6 cyl., 4-speed, overloads  
1952 IH L-120 3/4 ton pickup, 6 cyl., 4-speed, overloads, extra clean  
Ford 6 cyl. valve in head, 4-spd trans., 1/2 ton pickup \$100  
1953 Ford 6 cyl. VIH 1/2 ton pickup \$150  
NEW IH Model 1600 2-ton truck, V-8, 2-speed rear axle, 8.25x20 10 ply tires, with new 15' platform, grain & stock sides —

PRICED TO MOVE —  
WE TRADE  
JUST CALL OR SEE  
LLOYD HUNTER

Mohn Implement Co.  
Telephone CE 8-5101  
Junction City, Kansas

## SEASONABLE

1962 JD 3010 dsl., RC, 3 pt.  
1961 JD 4010 dsl. std.  
1960 JD 730 dsl. RC, 3 pt.  
1958 JD 820 dsl., dual hyd.  
1958 JD 720 gas RC, 3 pt.  
1958 JD 720 dsl. std., 3 pt.  
1955 JD No. 55, 14' combine  
1953 JD No. 55 14'  
1951 Gleaner R, 14'  
No. 27 IHC baler, like new  
No. 70 IHC 5x16 plow  
No. 32 Papee 1 row field cutter  
No. 6 JD 1 row field cutter  
Chop-all 2-row Gehl field cutter  
12' Flex King V-plow  
14' JD, BW disc  
JD 168 DR drill with fert.  
JD 208 DR drill with fert.

## Blanding Impl. Co.

BELOIT, KANS.  
PE 8-3066

## USED TRACTORS

IH No. 806 dsl.  
Farmall No. 560 diesel  
Farmall No. 460 gas  
Farmall No. 340 gas  
Farmall No. 400 gas  
Farmall 450 tractor  
Ford 971 dsl.  
Ford 961 gas  
1962 Ford Major dsl.  
IH WD9  
1951 IH M  
IH I-330 w/ loader  
1953 Ferguson 30 w/ loader & rear blade  
1958 JD 820 diesel  
Farmall 300  
51 IH W6 gas tractor  
50 MH 30 tractor  
1945 IH H; 1944 JD A; 1941 IH H  
47 IH MD tractor  
1947 Allis tractor with cultivator  
1946 IH M, wide front

### MACHINERY

1959 Ford 2-row mounted corn picker  
IH No. 50 field cutter, 2-row  
Case 1-row pull corn snapper  
IH 2 ME corn picker  
IH No. 22 corn head for 101 or 203 combine  
Wood Bros. corn picker  
1963 IH 2-row field cutter  
17' 12" FH springtooth  
JD 5 sec. springtooth  
IH 3-sec springtooth with regular or 3 pt. carrier  
Howard Rotovator  
IH fast hitch disk  
Allis field cutter w/ windrow pickup att.  
IH 45T, PTO baler  
1967 IH No. 550 2-row field cutter  
David Bradley 9' wheel disc  
JD 3-sec. springtooth  
IH 4-section springtooth

See us for Lillison rolling cultivators.

Hours: 8:00 a.m. - 6:00 p.m.  
Emergency Parts Ph. HO 1-5628 or HO 1-5811.



AULD  
CHEVROLET  
HO 1-5414  
WAKEFIELD

### TRACTORS

1968 AC 190 XT, demo., with cab  
1966 AC 190 diesel, 500 hrs.  
1967 AC D-17, new  
2 1957 AC WD 45  
1963 Ford 841 with loader  
1949 Farmall M

### FORAGE CUTTERS

1966 IHC 2-row cutter  
1966 N-H 717 2-row  
1961 Gehl self propelled  
1963 Fox No. 6 2 row  
1961 AC No. 50, like new  
1957 Papee No. 32A 1-row  
1966 IHC No. 16 1-row  
1968 N-H 818 2-row (discount)

New Holland Cutters  
In Stock

1 AC blower, used, 1 new  
NH Model 55 rake  
Massey Harris rake  
1967 24T John Deere baler  
1960 68T New Holland baler  
1961 69W New Holland baler

### COMBINES & MCHRY.

1967 C-II Gleaner, 16'  
1958 A Gleaner, 14'  
1967 A Gleaner, 12'  
New Model E & F combines in stock  
Ford 3-bottom plow  
Ford 2-bottom plow  
New A-C & Kewanee discs in stock

## Meinhardt Farm Eq.



456-2310  
WAMEGO, KANS.

FOR SALE — 1962 IHC 228 picker head, tall screen, \$850.  
1968 IHC No. 10 16-8 grain drill, \$850. Can deliver. James Zvolanek Jr., Liberty, Nebr. 696-4546. SB30

1967 MILO ROLL-A-Cone for 14' combine. Used on JD 55 on 60 acres, \$725. 300 3/4" sucker rods, \$180 each. Merle Albrecht, Lincolnville, Kans. x31

TO SETTLE Estate, 1955 Ford tractor TO 35 and plow, \$750. Other 3-point equip. available. SB32

IHC No. 16 ensilage cutter, PTO, cutter bar, cut 32A, like new. Schlageck Chevrolet Company, Russell, Kans. 67665. SB31

WANTED — CUSTOM combine 70A corn 30" rows, phone 274-3375, Paul Magathan, Cedar Point, Kansas 66843. x30



## Variety?

SEE THESE AT SHOUSE'S

### Massey Fergusons

1959 Massey 65 gas tractor  
1965 Massey 410 combine, 16'  
1962 Massey No. 3 baler twine  
1963 Massey Super 92 combine  
1951 Massey 44 gas tractor  
1952 Massey 27 combine

### IHC

1962 tractor, 460 gas  
1955 tractor, 400 gas  
1961 combine, 151  
1961 5x16 wheel plow  
1948 M tractor  
1946 M tractor  
1961 baler, 46 twine  
37 disk, wheel, 10'  
37 wheel disk, 12'

### MOLINE

1936 semi mtd. plow, 6x16  
4x14 wheel plow  
1948 U tractor, standard

### DEERE

1964 4020D tractor  
1966 3020 gas tractor, only 1300  
hours  
1960 730 dsl., sharp, standard  
1955 60 tractor with PS, LP TO  
A, G & 60 Deere tractors  
2 wheeled 851 rake  
1966 224WS hay baler  
Lots of mounted plows  
1951 No. 55 combine, sharp  
1950 No. 55 combine, cheap  
1949 No. 55 combine, for parts  
1966 215A windrower, auger  
type

1965 No. 12 2 row cutter  
1966 No. 6 single row cutter,  
like new  
36' hay & grain elevator  
Lots of used springtooth sec-  
tions  
12' JD BW wheel disk, excellent  
New 6' mower bar for 34 cutter,  
cheap  
FB168 B drill, 20" wheel, large  
fert. box with rubber press  
B168 drill with fert., R presses  
FB168 with comb. box & presses  
Quite a number of older drills  
to choose from  
Several old manure loaders  
Some good mounted mowers  
L manure spreader, 75 bu.

### MISCELLANEOUS

1964 2 row Gehl cutter  
1960 1 row Papec cutter  
1959 New Holland cutter  
24' Crust Buster with pulva-  
tooth  
10' Graham Hoeme chisel  
4 row Oliver cultivator for 88  
17' Kewanee wheel foldover  
disk  
PTO Letz portable burr mill  
10' Schaefer wheel disk  
10' two way disk  
Slick old Oliver 70 tractor  
1954 Oliver 88 diesel  
1952 Case LA with hyd. on LP  
fuel



## SHOUSE

IMPL. CO.

Abilene, Kans.

Store CO 3-3051  
Ed Shouse CO 3-1066  
Ron Shouse CO 3-4515

### FALL HARVESTERS

Hesston No. 240 swather, 14',  
with new Ford engine  
Allis Chalmers 780 forage har-  
vester, 2-row 30" head, demo.,  
big savings  
New No. 110 Calhoun forage  
box, set up and ready, below  
dealers cost  
1965 E Gleaner, 13', extra clean  
No. 60 Massey 12', field ready

## Bundy Equip. Inc.

WH 2-7261  
WICHITA, KANS.

## LATE MODEL Forage Harvester

This No. 6 John Deere has been  
completely reconditioned. It has  
heavy duty roller chains and  
should give trouble-free service  
in your fields. We are asking

**\$1375**

And while you're looking at this  
field cutter, you will profit in-  
specting our other used machin-  
ery.

## W. W. Smith & Sons



ME 2-3148

CLAY CENTER

FOR SALE — 40' Mulkey hay  
& grain elevator with dump  
chute. Gerald Shivers, Rt. 4,  
Junction City, Kans. Phone 913  
482-3269. SB31

## WICHITA



## USED MACHINERY BARGAINS

60 AC D17 LP w/ 3-pt. adapter  
\$1,850  
60 JD 730 LP, PTO, real clean  
1,800  
64 JD 3020 RC dsl., 3-pt., wide  
ftr., PTO  
60 JD 630 RC gas, 3-pt., PTO,  
low hrs.  
49 JD "G" gas, fair condition,  
make an offer  
53 IHC Super "M", LP, new  
tires and paint  
65 JD 4020 RC dsl., power-shift,  
new tires  
64 JD 4020 RC dsl., power-shift  
58 JD 720 std. dsl., 3-pt., PTO,  
overhauled \$1,800  
57 M-H 555 dsl., overhauled,  
power st. \$890  
61 Case 830 dsl., Dual-Range, 3-  
pt., hyd., PTO  
62 MF 65 dsl., Multi-Power, low  
hrs.  
63 JD 2010 RCV dsl., new tires  
62 Case 630 RC dsl., new engine  
57 JD 620 RC LP, 3-pt., PTO,  
HD  
57 JD 620 RC gas, 3-pt., wide  
ftr., PTO  
58 JD 720 std. dsl. Rockshaft,  
overhauled 1,600  
59 AC D17 LP, fully equipped  
\$1650

### COMBINES

JD 210 corn attmt. \$750  
MF 22 corn attmt. \$750  
54 JD 55 14' combine \$900  
61 MF 82 12' combine \$1800  
57 JD 55 14' combine \$1100  
51 JD 55 14' combine \$700  
57 MF 92 14' combine \$1500

### FIELD HARVESTERS

1 Gehl 2-row harvester \$700  
3 JD No. 12 2-row harvesters  
\$1750  
1 Gehl 2-row harvester \$600

Large selection of used drills  
& tillage equipment.

## Western Impl. Co.

2256 S. West St. WH 3-4261  
WICHITA, KANS.

### COMBINES, CORN HEADS AND PICKERS

1 used Massey 60 combine, 10',  
new header control, Hume  
reel  
1 MH Super 27 combine, 14', A-1,  
good milo machine  
1 1967 Gehl SP field cutter with  
3-row 30" head, ex. cond.  
1 International 303 10', cab, aut-  
omatic header control, A-1  
condition  
3 429 corn heads for 36, 38 or  
40" rows, all real good, for  
151 or 403  
2 No. 40 4 row heads, both in  
excellent condition, for 38 or  
40 inch rows, 151 or 403  
1 No. 228 corn head, real good,  
for 101 or 303 combines  
1 No. 22 corn head, for 101 or  
303 combines, in good running  
order, cheap  
1 International No. 2 MH corn  
picker, mountings for any  
Farmall tractor

## N. E. K.

MOTOR & IMPL. CO.

IH Dealer Phone 742-2171  
HIAWATHA, KANS.

### COMBINES

Gleaner C-II with 4-row 30"  
corn head \$9500  
IH 101 with corn head \$3000  
1959 JD 95 with pickup reel  
\$3200  
1959 MH 82 12' \$2000  
1958 JD No. 45 \$1200  
1957 JD 55, with cab \$1500  
IHC No. 91 with cab pickup, 10'  
cornhead \$1700  
Used cornheads can be furnish-  
ed for most of these combines.  
Gehl forage harvester  
AC forage harvester  
NH forage harvester  
Fox forage harvester  
Several used forage harvesters

## Tom Miller Impl. Co.

Your John Deere Dealer  
Phone 442-3491  
HIGHLAND, KANS.

FOR SALE — 16x10 Allis  
Chalmers drill with fertilizer at-  
tachment, \$300. GMC 6x6 truck,  
\$675. Good Fox field cutter, 2-  
row, 1963 model; almost new 806  
Int. diesel Farmall, 1966 model.  
Stuart Shepard, Chapman,  
Kans. x30

## SEE THESE COMBINES AT CHESTER, NEBR.

MH 90 combine, 1954, good \$800  
MH 90 combine, 1956, good \$950  
JD 45 combine, 1959, with cab  
\$1550

### NEW COMBINES

2 Case 660 combines with cabs  
\$6600  
Case 960 combine with cab  
\$7350

### USED TRACTOR

Case 730CK gas tractor with  
Case-o-matic \$1950

### NEW TRACTORS

730 LP Case CK tractor \$4800  
Also have in stock new Case  
830 CK tractor and 930 CK  
tractors — Priced to Sell

## Grabau Machine

J. I. CASE FARM MCHRY.  
CHESTER, NEBR.

### 1961 GEHL

Self propelled field cutter, rea-  
dy for work

## Waterville Motors



ST 5-2731

WATERVILLE, KANSAS

### TRACTORS

1965 JD 3020 gas, low hours  
MF 35 tractor with loader  
1953 JD 60, good  
1954 JD 70, good shape  
MH 33 tractor, new sleeves &  
pistons  
1949 JD A, power block, good  
tires and motor

### COMBINES

1958 Gleaner A, 12 ft.  
1958 JD 45, 12 ft.  
1952 JD 55, 12 ft. with cab  
1950 JD 55, 12 ft., good motor  
MH 80, 12 ft.

### FORAGE HARVESTERS

JD No. 6 forage harvester, used  
one season  
1965 JD No. 6 forage harvester,  
good cond.  
1964 Gehl 2-row forage harves-  
ter  
Gehl 2-row forage harvester  
1959 Gehl 1-row, good cond.

### MISCELLANEOUS

JD 16' pull springtooth harrow  
JD hay fluffer  
1961 Gehl feed wagon

## Frankfort Impl.

JD 913 292-4458

FRANKFORT, KANS.

### SALINA



## CHECK THESE LOW PRICES For Value Buys

Gehl harvester, 2-row head \$250  
Ford 1841 Ind. tractor, new en-  
gine \$2000  
IHC 706 tractor with scraper  
SAVE  
IHC 400 dsl. tractor \$900  
JD No. 6 harvester, 1-row head,  
good cond. \$620  
IHC 450 dsl. tractor \$1000  
JD 1010 gas crawler, top cond.  
\$3800  
JD 830 ind. tractor \$1670  
JD 55 combine 14' platform  
\$2950  
Hesston corn head \$200  
Case 140W baler \$140

See us for good used drills at  
rock bottom prices.

## Salina Impl. Co.

Box 1029 Ph. TA 3-2206  
SALINA, KANSAS 67401

FOR SALE — 1950 IHC trac-  
tor with mower, hyd., belt pul-  
ley, power take-off, nice; 1960  
IHC No. 101 12-ft. combine with  
rear extension axle, nice. Ralph  
Meyer, phone CE 8-3087, Junc-  
tion City, Kans. x30

FOR SALE — 1952 Super 26  
Massey SP combine, motor ov-  
erhauled, A-1 shape. Reasonably  
priced, or would consider trad-  
ing for livestock. Don Banahan,  
Steele City, Nebr., Phone 402-  
442-2530. SB30

## COMBINES

JD 55 combine, 1959  
JD 55 combine, 1957  
MH No. 80 1956  
MH No. 82 special combine, 1957  
JD 95 combine, 1961  
JD 55 combine with cab, 1961,  
sharp  
JD 40 combine, 1962  
JD 45 combine with cab, 1959  
JD 55 combine with cab, 1962  
JD 55 combine, 1958, real good  
3 JD 210 corn heads  
1 JD 10 corn head  
1 JD 234 corn head

### TRACTORS

IHC 806 tractor  
JD 4010D; JD 3010G; JD 2010G  
2 JD G tractors  
3 JD A; 3 JD B; 2 JD 50, PS,  
good  
JD 700; JD 720; JD 630, painted  
2 MH 44; 3 IHC M  
Ford Jubilee with loader, 1953  
MH 65 D tractor, overhauled  
Oliver 88 tractor  
MH 444, 3 pt. hitch, with PS

### USED MACHINERY

Hay conditioner  
IHC Model 100 L & G tractor  
IHC truck with Grain-o-vator  
bed  
No. 8 forage harvester  
JD field cultivator, 12'  
JD 14T baler  
NH No. 68 baler, twine tie  
MH No. 10 baler  
JD 214WS baler  
IHC disk, No. 37, 10'  
MH disk, 10', 3 pt.  
JD disk, 15', BW  
MH wheel disk, 10', cheap  
JD KBA disc  
JD AW disk, 12'  
JD AW disk, 11'  
3 old drills: IHC No. 10 drill  
JD 13-7 drill  
Bale pickup elevator  
4 JD 12' springtooths, 3 pt. hitch  
JD 16' springtooth, 3 pt. hitch  
JD 18' springtooth, 3 pt. hitch  
JD pull type, 12'  
IHC pull type, 10'  
3 45 JD loaders  
JD 45 loader to fit late model  
tractors  
Farm Hand loader  
3 JD No. 5 mowers  
JD No. 8 mower  
JD No. 50 mower, side mount,  
9' bar, almost new  
Lots of 2, 3 and 4 btm. plows  
JD F145 plow, 4-16 semi-mt.  
Several old rakes  
3 pull type sprayers, good

## Farmers Union Hdw. & Implement



Everett Hoobler

Mgr.

Ph. 437-2913

ST. MARYS, KANS.

## FIELD CUTTERS

ALL EXTRA GOOD, ALL  
READY TO GO TO WORK

### Priced To Sell

TR 188 2-row head for Gehl,  
field ready  
SP 83 Gehl, same as above  
SP 818 New Holland with 2-row  
head & pickup attachment  
2 FH 188 Gehl field cutters with  
2-row head, completely recon-  
ditioned  
FH 83 Gehl with 2-row head  
717 NH with 2-row head. This is  
almost new, and we'll sell it  
worth the money  
92 Papec single row  
32A Papec single row, used very  
little  
No. 212 Case single row, extra  
good

### DRILLS

16-8 MM with fert. & alfalfa  
seeder, extra good  
16-8 JD with fertilizer, good  
Both above drills with tires and  
press wheels  
New Kirschmann 22-10 with full  
press and fert. att. Sell at  
discount.  
Also stop in and look over our  
used combines. We'll deal on  
any of them.

## LINDQUIST IMPL.



TA 3-2451

808 N. 10th

SALINA, KANSAS

FOR SALE — IHC 311 fast  
hitch 3-16 plow. Trip beams,  
five extra shares. Used very  
little, excellent condition, \$250.  
Farmhand Feeder box, 6 ton.  
Karl Buttrn, Lancaster, Kans.,  
ph. 874-2843. SB31

## Machinery

1962 AC D19 dsl., motor over-  
hauled  
1967 Oliver 1650 dsl. 285 hrs.  
1958 961 Ford tractor \$1150  
1949 AC WD tractor  
AC loader, only \$150  
JD 45 combine, 10' \$1250  
1962 3010 JD dsl.  
Tractor radio \$58.95  
14' BW JD disk, A-1 shape  
11'6" Oliver disk, 20" blades  
1951 Ford F6 2 speed, good  
tires, good 13'6" bed \$425  
1959 JD 630 gas

Complete Line Of  
Bolen Garden Tractors  
Complete Car, Truck  
Tractor Repair

## Peschel Bros.



NEW LOCATION

400 Center

562-2377

MARYSVILLE, KANS.

### TRACTORS

1963 JD 2010 wide front \$2150  
1957 IH 450 LP \$1550  
1959 JD 730 dsl. \$2975  
1955 JD 60 LP \$975  
1950 IH M \$850

### MACHINERY

1957 IH grain drill, 16x10, with  
press & fert.  
JD Model B grain drill, 16x8,  
press & fert.  
RB 16x8 JD grain drill with  
press & seeder  
1965 JD 95 16' combine \$6850  
1965 MH 410 16' combine \$6250  
1961 No. 32 Papec forage har-  
vester with pickup & row  
crop  
1957 Gehl with row crop unit  
1955 Papec No. 62 row crop &  
direct cut  
1965 IH No. 16, very nice

## Belleville Impl. Co.



JA 7-2261

BELLEVILLE

### USED TRACTORS

1967 3020 gas, wide front  
1964 3020 gas, new tires  
1963 JD 4010 diesel, overhauled,  
wide front, 18.4x 4 tires  
1962 JD 3010 gas, reconditioned  
1961 JD 2010, nice  
Three M Farmalls and one H  
1955 JD 60, power steering  
1955 JD 50, power steering  
1959 D-17 Allis, overhauled  
1961 D-15 Allis, overhauled  
1954 WD 45 Allis, wide front  
1959 611 B Case, runs good

### COMBINES

1962 JD No. 40, 10' with cab  
1961 JD Hi-Lo 45  
1955 JD 45, real clean  
1960 AC Big Bin, near new  
canvas  
80" belt pickup for JD com-  
bine

### USED FORAGE HARVESTERS

1967 34 JD with 2-row, 38" row  
crop  
JD 10A roto cutter  
1964 16 IHC with 1-row row  
crop  
1959 Gehl Chop-All with 2-row  
row crop  
1959 Fox HD with 2-row row  
crop  
1957 No. 8 JD with row crop  
1957 mower bar for No. 8 JD  
1957 pickup attachment for No.  
8 JD  
1956 No. 32 Papec with 1-row  
row crop  
We still have 1 new 38 JD for  
age harvester for sale — also  
have some new 34 JD for sale.

### MISC. USED

Demo Henry bale loader  
Adj. wide front for IHC M  
16x8 FB JD fert. grain drill  
16x7 JD fert. grain drill  
227 JD corn picker  
JD 45 manure loader

## Todd Tractor Co., Inc.

Junction Hwys. 36 & 63

Store Phone DE 6-2138

SENECA, KANSAS

FOR SALE — No. 20 New Idea  
corn picker. Samson 10' roller  
mill. George Visser, Riley, KS.  
HU 5-2578.

FOR SALE — 1951 Cub Series  
F, hydraulic, starter, attach-  
ments. Darrel Diehl, Tescott,  
Kans. 283-4626.



## COMBINES

1965 C-II Gleaner with cab, 14'  
1964 C-II Gleaner with cab, 16'  
1966 A-II Gleaner with cab, 14'  
1960 A Gleaner, with cab, 14'  
1959 A Gleaner with cab, 14'  
1958 John Deere 45, 10 ft.  
1952 Massey Harris Super 27, 14'

## Marysville Mchry.

East US 36



HI 3-4746

MARYSVILLE, KANSAS

1967 Gleaner C-II, 18'  
1968 Gleaner C-II, 18'  
1963 Gleaner C, 18-ft. ... \$4750  
1962 Gleaner C, 18-ft. ... \$4500  
1964 Gleaner A-II, 16-ft. ... \$4750

## 81 Farm Supply

Box 587

1030 W. Kansas

Phone 316/

241-0256

MCPHERSON, KANS.

## BUILDINGS & BINS

We offer Sales, Erection & Service for  
BS&B Agri-Systems; Drying — Storage and Handling Systems  
"Feed Hive" — Sealed Storage  
"Bacon Bin" — Hog Confinement  
Star Steel Buildings  
Ames Irrigation  
MC Continuous Dryers

## North Central Steel Irrigation, Inc.

P.O. Box 141 913 392-2077  
MINNEAPOLIS, KANSAS



## FOR SALE

62 JD 3010G, R-O-M  
64 JD 2010 G, R-O-M  
59 JD 630 G, R-O-M  
58 JD 620 LP, R-O-M  
55 JD 70D, wide front  
13' IHC No. 37 tandem disc  
24' Kent springtooth, 3 rows teeth  
32' Crust Buster, 2-row  
NEW 52' Mayrath augers  
Case No. 1150 14' SP windrower & conditioner  
JD 14T baler, very good  
New 7' 3 pt. mower, special price, 1 only ... \$398.85  
New JD 350A side rake  
Used Excel tractor cab with fan, 1 yr. old, like new  
Crustbusters — All Sizes — New 12'-16'-20' springtooth harrows, 3 pt.  
New JD No. 12 2 row, save \$\$\$  
IH No. 50 2-row chopper  
Gehl FH 188 Chop King 2-row, 30" head  
New Egging tractor cab for JD 4020 ... \$525

## Schleif Impl. Co.

Phone 768-6077  
HEBRON, NEBRASKA

## COMBINES & CORNHEADS

1964 Massey 510, 18' air cond., no custom ... \$7500  
1964 Gleaner E, 10', cab, robot, 16.9 tires, brakes ... \$3900  
1963 Gleaner E, 12' ... \$3500  
1961 Massey Super 92 w/ cab ... \$500  
1959 Massey 82 ... \$2100  
1959 IH 151, 18.4 tires, power steer, cab, excellent ... \$2650  
JD No. 10 corn head ... \$150  
IH No. 23 corn head ... \$250  
Gleaner A corn head ... \$450

## Frantz Farm Eqpt.

1/4 mile north on US 77

Phone 223-2317

BEATRICE, NEBR.

FOR SALE — IHC 20C field cutter. Fanning mill with electric motor. Joe Bauman, Bern, Kans. Oneida Phone TW 4-2398. x30

FOR SALE — 1958 GMC, V-8, 1 ton truck with 200 amp. Lincoln welder on steel bed with built-in tool boxes. Shop phone GI 3-5251; night phones GI 3-6803 or GI 3-6534, Eureka, Kans. x 31

## TRACTORS

JD 4010 with cab  
2 JD 3010 dsl, 1 with wide front JD 630  
JD 620 & plow  
JD 70 gas, new tires  
AC WD, good

## COMBINES

1962 JD 40  
1962 JD 45, ready to go  
1959 JD 45, overhauled  
1957 JD 45, priced to sell  
JD 13'10" disk  
JD AW 10' like new  
1964 JD No. 12 forage chopper with all attachments

## R & S IMPL.



Jim Barton, Manager

Phone 486-2137

HORTON, KANSAS

## Full Stock Of Roll-A-Cone

Combine attach. for milo, soybeans, cane & light stalk corn: 4-row & 6-row. Fits all combines, easily installed.

Prices: Same as last year. Place your order now. FREE DELIVERY

## Longhofer Supply

CASE - ALLIS CHALMERS

Phone EV 2-2620

MARION, KANSAS

## New Clean Up Special Prices

Used MM 16x8 drill with rubber press wheels and Cushman fert. cutter, extra good  
Used MH 16x8 drill with IH sealed bearing disks  
Ottawa Chief fert. att.

## TRACTORS

IH Farmall 400  
IH Farmall Super MTA  
IH Farmall M  
MM GB LP gas

## CHOPPERS

Gehl FH83 2-row chopper

## Chapman Impl. Co.



Phone EX 2-2101

MINNEAPOLIS

## Used Gleaners & OTHER COMBINES

1961 C; 1964 A  
1963 A with cab  
JD 45 10 ft. and 12 ft.  
IH No. 127 12-ft.  
14-ft. Massey Super 27  
12-ft. Massey No. 26  
IN STOCK: New Gleaners E III, F & G

"See Butch before you buy."

## Waterville Motors



ST 5-2731

WATERVILLE, KANS.

## FOR SALE

1967 C-II 16' Gleaner  
1967 C-II 18' Gleaner, cab  
1967 C-II 18' Gleaner  
1966 C-II 18' Gleaner  
1958 A 14' Gleaner, large tires  
1958 MH 14', good  
1955 JD No. 55 14'  
1952 JD No. 55 14', good  
1966 Gleaner 440 corn head, good ... \$1975

## Fuller Chevrolet Co.



Ph. PE 8-2281

BELOIT, KANS.

WANT TO BUY or trade for Allis Chalmers tractors, WC, WD, WD 45; AC combines, 66, 72, 90 All Crop, and AC roto balers. Call or write, stating price and condition. Truskett Eqpt. Co., Glen W. Wilson, Route 2, Eureka, Kans., Phone GI 3-6779. SB30

Van Dale silo unloader for 18'x 50' silo, only used one season, like new condition. This is the heavy duty model complete.

IHC 403 combine, 16' header, ready to go to work, in extra good condition ... \$6250  
Case 800 diesel standard, fully equipped ... \$1950  
Case 900 LP, real good condition ... \$1750  
John Deere 70 diesel standard, real good, with new tires ... \$1450  
MM GB LP, fully equipped with cab, real good ... \$1400  
Case 400 row crop with 3 point hydraulic & live PTO ... \$1250  
John Deere Model R with hyd. ... \$750

IHC 16x10 grain drills in good condition from ... \$250  
John Deere 16x10 drill, Model RB, low rubber ... \$150  
Massey Harris 55LP tractor in real good condition ... \$650  
IHC 1600 tilt cab truck with new 15' grain bed & hoist, 345 gas engine, 4 speed, two spd. axle, in excellent condition ... \$3450  
New IHC pickups & trucks at special prices.

WE TRADE AND FINANCE

## Durfee Impl. Co.

Phone 913-798-2213

NESS CITY, KS.

## COMBINES

1966 C-II Gleaner with 18' platform  
1965 MH 300, clean  
1966 JD 4-J, clean  
1960 IHC 151, 12' platform, 4-row head  
1959 IHC 101, 12 ft.

## TRACTOR

730 JD diesel  
CA Allis  
2 WD Allis  
MT JD, 3 point

## Henry Sales & Service, Inc.



E. Hwy. 24

& Meriden Rd.

FL 4-7641

TOPEKA, KANSAS

## VALUE CHECKED COMBINES

JD 45, 10 ft., 1955, real good  
JD 40 Hi-Lo, 10 ft., with cab  
MH No. 80, 12 ft.  
Front blade for JD 45 loader  
Spread, JD N, PTO, 140 bu.  
Spread, IHC 200, on rubber  
Letz PTO 220X, V-belt drive  
JD No. 112 chuck wagon with top, sides, like new

## TODD EQUIPMENT, INC.

Don Close, Manager  
Phone AV 4-2129  
SABETHA, KANSAS

## CHOPPERS

1664 JD No. 6 2 row  
1964 Gehl Chop-All, 2-row  
1965 IH No. 50 2 row  
Kelly Ryan 120 bu. tandem axle feed wagon  
7'6" JD 507 roto stalk shredder

## Lott Impl., Inc.



EX 2-3110

MINNEAPOLIS, KANS.

FOR SALE — 612 Ford silage cutter; 950 Case 14' swather; 14' self-feeder with galvanized roof & siding, ph. CE 8-3406, Leslie Thorp, Junction City. x30

WANTED — AC 1961 and newer 2-row 40-inch corn head. State age, cash price and shape by letter. Jerry Kamler, Kamier Impl. Co., Geneva, Nebr. SB30

FOR SALE — Steel Clipper fanning mill, complete with metal auger & seed treater, 10 sieves, price \$140. Howard Strouts, Wilsey. x30

FOR SALE — 1945 H Farmall, good rubber. Bob Torrey, Ax-tell, Kans., phone 736-2861. SB30

## USED COMBINES

1959 Gleaner A, 14' or 12'  
1957 Gleaner A, 14', farmer owned  
1958 IH 141, 12 ft., clean  
2 row Gleaner corn heads  
New & used Hesston row crop savers in stock

## TRACTORS

1964 AC D-19, 900 hrs., clean  
1964 AC D-17D, exceptional  
1962 AC D-17D, new paint  
1962 AC D-17, new tires & motor  
1960 Gehl 2-row forage harvester  
See Us For The Balzer Line Of Forage Boxes

## Jost Implement Co.

947-3182

HILLSBORO,

KANS.

## CHOPPERS

## BARGAIN PRICES

Gehl FH-188, used one season  
Gehl FH 188, new  
Gehl FH 83, 2-row  
Fox 1-row; IH No. 16, nice

## COMBINES

1967 Gleaner E with cab, new  
1967 Gleaner C-II with cab, cut 300 acres  
1959 Gleaner A with cab, good  
1959 MH 82, clean  
1962 IH 91, 10 ft.  
1960 JD 45 with cab & Hume reel  
1953 MH 26 late one  
1952 MH 26; JD No. 30 pull type

## TRACTORS

1964 Ford 4000 gas  
1949 Ford 8N and loader  
1954 JD 60, new tires & O.H.  
1949 JD A; 1950 JD B; 1954 AC WD-45; 1950 AC WD; 1936 Oliver 70

## TRUCK & MACHINERY

1953 Dodge 3/4 ton pickup  
18' Omaha Standard truck bed  
20' implement trailer, heavy  
18' Moldridge springtooth  
51' grain auger; 41' grain auger  
New bottom drive auger  
Heider mixer wagon, like new  
8' 3 pt. and S.C. blades  
Several used loaders  
JD drill with packer wheels  
Dempster drill  
13' wheel disc, AC  
New AC wheel discs at old prices  
New AC 7' rotary mower, demo.  
Several used hay rakes  
Case No. 10 trail type mower  
Letz 50x burr mill with feeder  
Several Letz 220X burr mills  
JD 10A hammer mill  
Viking 21A hammer mill  
Stop in and ask about our pre-season purchase plan on New JD roughage mill  
Wetmore PTO hammer mill and Used Combines and Tractors.  
Free interest till next summer

## Seneca Impl. Co.



A-C and Gehl

Ph. DE 6-2621

SENECA, KANS.

## Used Field Cutters

New Gehl field cutter, 4 belt drive. Special price, will trade ... \$2150  
1965 IH No. 50 2-row field cutter A-1 shape ... \$1750  
IH 91 combine, 10' cut, A-1 machine ... \$1650  
Massey Harris Super 80 — 12 ft. cut, field ready ... \$795  
Case 16x7 fertilizer grain drill ... \$325  
IH No. 200 tractor spreader ... \$225  
1958 F100 Ford pickup truck ... \$425

Overstocked on IH 47T and 37T hay balers and IH 540 4-14" & 4-16" steerable plows.  
Get our prices before you buy. Will trade.

## Macha-Revere Impl. Co.



COUNCIL GROVE

767-5014

FOR SALE — Model 700 Dempster ammonia applicators with 350 gal. tanks completely reconditioned and ready to go to the field. Boettcher Enterprise, Inc., Beloit, Kans. 67420. SB31



## Complete Line Of Behlen Steel

FARM BUILDINGS, BINS, AUGER EQUIPMENT

Phone or write Mike Wayland at

## Wayland Const. Co.

Phone EA 5-2134

Washington, Kansas 66968

## DAUER IMPLEMENT CO.

1962 Chev. 4 wheel drive pickup  
1965 Cub Cadet 100 with 38" mower  
1967 McCormick 201 windrower, 14', auger platform  
1964 McCormick F-806 gas tractor  
1949 McCormick Farmall H tractor  
1967 BSA motorcycle, 3000 miles excellent condition  
1965 International Scout pickup  
No. 65 Grain-O-Vator feed wagon, 16', nearly new  
IH No. 61 feed wagon  
Snowco feed wagon  
No. 31 IH manure loader  
IH side delivery rake on rubber, high wheel  
IH No. 60 3-16 plow, nearly new  
McCormick No. 311 3-16 plow  
1940 Farmall M with factory LP gas  
1941 M tractor  
1962 McCormick 46T twine baler  
16x8 John Deere drill, low rubber & Kirschmann fert. atts.  
McCormick 16x8 MF drill, low rubber and rubber press



## Falun

Phone 1011

Falun is located 20 miles southwest of Salina

## GOOD USED PARTS

Tractors, Combines & Farm Machinery. We buy wrecked or burned late model tractors & farm machinery.

North 81 Tractor Salvage  
Route 1 PR 2-5491  
SEDGWICK, KANS. 67135

## CUTTERS

2 row Gehl ... \$695  
2 row JD No. 6 ... \$995  
2 row IH No. 50 ... \$795  
No. 32A Papec 1 row ... \$545

## COMBINES

1956 JD No. 45, rebuilt .. \$1695

## Young & Son Impl. Co.

Council Grove Kans.

Ph. 767-5018



## USED COMBINES CORN ATTACH.

No interest till April 1969

1967 JD 95 16-ft. w/ cab, 23-in. tires ... SAVE  
1965 Gleaner C-II, 14-ft. w/ cab ... \$5995  
1961 MF 92, 14-ft. ... \$2695  
1959 JD 45, 12-ft. w/ cab \$1495  
1963 JD 45, 12' ... \$2900  
1958 JD 45, 12 ft. ... \$1445  
1955 JD 55, 14-ft., excellent cond. ... \$1395  
1955 Gleaner A, 12-ft. ... \$1595  
1952 JD 55, 12-ft. ... \$795

## Mannschreck Impl. Co.

FAIRBURY, NEB.  
Ph. 402 729-6152



## CORN PICKERS

1 two row New Idea, pull type, real good  
1 Two row M&M pull type, good  
1 Single row Oliver picker, good  
1 New Massey-Harris 2 row mounted picker still in the crate

## Swiercinsky Bros.

Phone JA 7-2020

BELLEVILLE, KANSAS



## USED TRACTORS

1966 3000 Ford 8-spd., live PTO  
1947 C Allis Chalmers  
1950 DC Case  
1951 Ford SN & backhoe  
1949 TO 20 Ferguson  
1947 H Farmall & cultivator  
1962 4000 diesel, backhoe & loader  
1952 8N Ford  
1959 Case 400 loader & backhoe  
1963 Ford 2-ton truck with hoist  
1952 Ford 8N

## USED MACHINERY

Blackhawk side delivery rake  
Case 3 pt. 7' mower  
2-14 Dearborn plow  
Ford side mount mower  
1966 Fury 80H BMB cutter  
Superior loader for 4000 tractor  
3-14 Ferguson plow  
7' BMB Brute trail type  
John Deere T-14 baler  
4-14 Massey 3 pt. plow  
3-14 AC plow, snap coupler  
Massey-Harris 26 combine  
3-14 IHC pull-type plow

## M. B. Salisbury Co.



CE 3-7411

114 Quincy

TOPEKA, KANS.

## Pre-Harvest Specials

1966 Gleaner C-II  
1958 Gleaner A with cab  
1959 Gleaner 90, 16' with cab  
1955 John Deere 14' No. 55  
1959 John Deere 12' No. 45  
1966 A-240 corn head  
1965 Case F-345 corn head  
1959 John Deere corn head  
Owatonna mixer mills \$1550  
1967 275 New Holland baler \$1295  
1965 Case 200 baler \$795  
1959 Owatonna 12' windrower with crimper & Hume reel & new canvases. Model 60 \$1495  
Owatonna Model 22 9' windrower, new \$1795  
Bradley cultivator, 18' fold up, 3-pt., new \$635  
New & used Rolla Cones  
Springtooth, AC 3 pt., 16', new \$325  
1966 AC two-row Model 780 chopper \$1650  
1963 D19 diesel, factory 3 point, A-1 condition, Super Torque tires \$3395  
1952 WD, new rubber \$495  
1966 190XT diesel \$5595  
Blair feed wagons  
Hesston milo saver, 4 row \$550

## INTEREST FREE ON NEW & USED COMBINES & CORN HEADS

Shredders For Rent  
Holland extra twine \$7.50  
Rotto twine \$7.25  
Mono 5 hp chain saw, reg. \$184.50. Special \$139.95  
2 1959 Gleaner A with cab, 14' \$1250  
1958 Gleaner A, 14' \$1250  
1961 IH No. 91 10' like new, always shedded \$1250  
1952 MM 14' \$250  
1959 AC A corn head, 2-row, 40" head  
1962 Gleaner 2-row, 40"



## Buchli Imp.

A-C DEALER

Phone 768-6866

HEBRON, NEBR.

1965 Owatonna No. 30 swather \$2550  
1956 AC WD 45 gas \$1150  
1960 MF 65 dsl. \$1600  
AC blower \$325  
13' Schafer disk \$495  
13' JD disk \$650  
11' MH disk \$350  
Dempster chisel \$220  
Wilbeck 15' chisel \$520  
Wilbeck 10' chisel \$655

## Mid-Western Farm Impl. Co.

WRIGHT SAWS - DEMPSTER  
614 East Pacific Box 333  
Phone TA 5-4146  
SALINA, KANSAS 67401

BUTLER 1 1/2 HP 16" grain drying fan with 50,000 BTU propane supplemental burner. All for \$150. Chester G. Peterson, Lindsborg, Kans., Phone 913 227-2646. x32

FOR SALE — 1962 440 Gleaner cornhead, filler bars, cob shield, been on C and C-II with var-speed cylinder. Picked approx. 600 acres. Always shedded. Chester Spellmeier, Route 3, Marysville, Kans., Phone 562-3847. x31

## COMBINES

1959 Case 800 dsl.  
AC Roto Baler  
1967 Gleaner C-II 16'  
1963 Gleaner C, 16'  
1962 Gleaner C, 18'  
1959 IHC 151 14' combine  
1965 Gleaner A-II, 16'  
1958 Gleaner A 14'  
1960 IHC 101 12'  
1960 AC D-14 tractor

## Ostlund Implement



CH 3-4088

CONCORDIA

## Corn Heads

IHC 328WN, 3 row for 28", 30" or 32" rows, assembled, ready to pick up corn  
IHC 429 WN, 4 row with mountings for IHC 403 combine  
Get our prices. Free financing to 4-1-68.

## Used Combines

1960 Case 1000 14', completely overhauled last year. Also two row corn unit  
1960 IHC 151, 12', one owner, ready to go  
1966 IHC 203, cab, pickup reel, other extras, real slick, never used in corn  
1959 IHC 101 with cab, good shape  
AC SP-100, 9', only \$645

Free Financing  
On Used Combines

## Used Tractors

Large selection. Free financing.  
'66 F706D with new cab, 957 hrs. 65 F706, fully equipped, 1300 hrs  
'62 MM M-5, D, good condition  
'62 Case 830, Case-o-matic  
'64 F806D, cab, flotation front tires  
'60 MF 85D, good clean unit, our special this week at only \$1850  
'60 IHC F-560, extra nice unit  
'59 MF 65, wide front, slick  
'58 IHC F-460D, another good tractor  
'55 Case 400 with two-row cult.  
'54 IHC MTA, good shape  
Our prices are competitive. Our used lot is loaded. See or call us now.

## Kuhn Truck & Tractor Co.



VI 3-2440

LAWRENCE, KANSAS

## SHARP USED GLEANERS

1966 A-II Gleaner, 14', Excel cab, straw chopper, rock guards, rotary screen \$5500  
1965 A-II Gleaner, 14', Excel cab, straw chopper, rock guards, rotary screen \$5000  
1964 C-II Gleaner, 18', full vision cab, rotary screen, rock guards, power steering, fan speed kit, adjustable trailer \$5500  
1962 A-C two row 40" (240) corn head, 1962 model, low acreage, excellent condition \$550

1959 Gleaner, 14' A, Meade cab with new type air system, new bars, rock guards, completely re-conditioned \$2985  
1959 Gleaner 14' A, Excel cab, new bars, auxiliary transmission, completely reconditioned \$3150  
1959 Gleaner 14' A, full vision cab, new type air system, low acres, always shedded \$150

NO CORN THROUGH ANY OF THESE MACHINES  
WE DARE YOU TO FIND CLEANER USED COMBINES  
CALL US COLLECT

## Bonecutter-Hill Chevrolet, Inc.

Box 272 Phone 282-6161  
SMITH CENTER, KANS.  
CHEVROLET — A-C

FOR SALE — 1961 Ford combine with corn head. Always shedded. Ted Gerriets, Clay Center, Kansas. SB30

FOR SALE — Hume reel for MH combine, 12-ft., used very little, always shedded. Phone 747-5797, Fred Walter, Greendale, Kans. x31

## TRACTORS

JD 4020 diesel  
JD 3020 diesel, power shift, demonstrator  
JD 3010 diesel  
JD 730 diesel, good  
JD 70 diesel, good  
IH 424, like new

## COMBINES

JD HiLo 45; JD Hi 55  
JD Hi 45, with cab  
MH 72

## Kansas Farm Mchy.



CE 3-1374

West 24  
at Goodyear

TOPEKA

## Full Stock Of Blair Feed Wagons

Several sizes; over a dozen wagons on hand — Can save you money on these; still priced at Sept. '67 prices.

Drive in early for best selection & best price.

## LONGHOFFER SUPPLY CO.

J. I. Case & A-C  
Phone EV 2-2620  
MARION, KANS.

## Special Prices

50 MILES FREE DELIVERY  
11' AC wheel disc \$677.57  
1955 AC WD 45, new tires, overhauled, A-1 shape \$1295  
2 used MC rot. 10' \$995 up  
302 baler \$1499.52  
A 240 corn head \$1639.33  
C440 corn head \$2985  
AC 30 6-row cult. \$768.68  
Fert. conversion kit for 4-6 row AC 500 planter, incl. fert. & bar ext. \$248.13  
Emmett minimum tillage attach. for 4-row planter \$315  
AC 10 HP garden tractor, demo., with hyd. lift & 42" mower \$795  
New 68 combines, all models, ready to go

## USED EQUIPMENT

1949 11' SP Cockshutt, runs good \$395  
1951 IHC 125 SP combine \$295  
NH hay baler \$245  
WD 9 IHC tractor \$495  
1958 AC D-17 with loader \$2495  
Financing available with normal down payments — up to 5 year terms on new tractors, combines and implements — no carrying charges till 1969 crop season. SO — if you want to buy new farm equipment — See us LAST.

## Hinkle's Impl. Co.



EA 5-2334

WASHINGTON, KANS.

## NEW HARROW HITCHES Custom-Made

These hitches are designed to take the stress off high speed operations, and they have portability.

Investigate the cost of modernizing your pull type units against a complete change-over to new equipment. Compare and you will use Forgy modernization equipment.

We have complete springtooth harrow units, sizes 9 to 20 ft.

Also see us for rear mount blades w/ 3-pt. hitches, sizes 6 to 8 ft. We'll make these with 2-pt. or snap coupler type hitches on order. These blades can be big labor savers for cleaning livestock feed floors, loafing sheds and to eliminate mud holes in feed lots and snow clearance from driveways and other areas.

WE ARE MANUFACTURERS SELLING DIRECT TO YOU.

## Forgy Welding

Ph. 857-3241  
CENTRALIA, KANS.



Demonstrator Ford 8000 diesel with 18.4x38 tires, fully equipped

Demonstrator Ford 8000 diesel with 23.1x34 tires, equipped

Bargain prices on these units  
1966 Ford 5000 diesel, power steering

1966 Ford 4000 gas, live PTO

1965 Ford 5000 diesel, Ind. PTO

1966 Ford 3000 gas, power strg.

1963 Ford 6000 diesel, LPTO

1962 Ford 6000 diesel, power strg.

1962 Ford 5000 diesel, LPTO

1961 Ford 871 Selecto diesel

1960 Ford 841 gas

1960 Fordson diesel, LPTO

1959 Ford 841 gas

1959 Ford 841 diesel

1958 IHC 450 diesel with loader

1953 Ford NAA gas

1955 Ford 850 LP fuel

1952 Ford 8N with mower

1950 Ford 8N, A-1 shape

1952 John Deere D

1952 Massey 55 std. gas

1949 Massey 55 std. diesel

1950 Case Model DC

1948 Massey 30 row crop

1946 Ford 9N with loader

## USED BALERS — FORAGE HARVESTERS

1963 NH 271 PTO twine baler  
1958 Case 130 twine with motor  
1966 NH 275 PTO twine baler  
1965 Ford 530 PTO twine baler  
1955 NH S66 twine baler with motor  
1961 NH 900 14' windrower  
1965 Ford 612 forage harvester  
1959 IHC 36 forage harvester  
1953 Papec forage harvester

BARGAIN PRICES ON NEW 1968 FORD TRACTORS 2000-3000-4000-5000-6000-8000 MODELS TO CHOOSE FROM

## McPherson Tractor Company

"Ford Tractor — New Holland Dealer"  
Ph. CH 1-2900, McPherson, Ks.

## USED

1965 C-II Gleaner w/ cab, 18-ft.  
1967 Baldwin A-II, 14'  
314 IHC fast hitch plow  
12' IHC wheel disc  
10' AC wheel disc  
10' IH wheel disc  
3-pt. New Holland mower  
Used 3 & 4 bottom snap coupler plows

## Cuba Impl. Co.



Phone 4F 7

Cuba, Kans.

## TRACTORS

1966 JD 4020 dsl. \$5995  
1964 JD 4020 dsl. \$5650  
1959 JD 730 dsl. \$2695  
1958 JD 620 gas \$1895  
1962 JD 2010 gas \$2195  
1953 Ford Sub. \$1095  
1965 JD 3020D \$4450

## Combines

1964 JD 55, 14' with cab \$5750  
1957 AC 100 \$495  
1955 MF 80 Spec. \$1095  
1957 IH 141 \$1095  
1959 JD 95 \$3295  
1962 Hesston windrower, No. 260 \$1595

## Klippenstein's



Ph. 402 223-4052

BEATRICE, NEBR. 68310

FOR SALE — Massey Ferguson mounted corn picker, Model 62, year 1962, very good condition, picked 400 acres. May be mounted on 65 or 165 MF row crop front end to go on 65 MF. Henry Buss & Sons, Ames, Ks., 66931, CH 3-2567. x30

NUMBER 22 M-F cornhead to fit 80 and 82 M-H combine. Junior Breymeyer, Rt. 1, Wamego, Ks. Phone 456-9878. x31

FOR SALE — JD 45 combine, extra good condition. PR 6-4430, Manhattan. x31

FOR SALE — 1954 2-row self-propelled corn picker, rice tires, six cylinder engine. Very good. Price \$200. Oscar Anderson, Rt. 2, Council Grove, evening phone Alta Vista 229-6667. SB30



## TRACTORS

1948 JD B w/ cult. \$375  
1963 MF Super 90 diesel \$375  
1962 M-F 65 Dieselmatic \$375  
1956 MM UTU \$375  
1951 LA Case \$375  
1948 IHC M, excellent \$375

## HESSTON SWATHERS

1962 Hesston 260, 14' \$1800

## COMBINES

3 MH No. 27 14', ready for the field \$375  
1959 MF #82 14' combine w/ #20 corn head, good shape \$375  
1955 MH Super 90, 14' \$1100  
1961 Oliver No. 25 12' \$1100  
1963 Oliver No. 9 corn head \$375  
JD No. 45 with corn head \$375

## Pfister-Rhodes Impl. Co.

Phone 439-2445  
JAMESTOWN, KANS.

## Gas & Diesel Shop Service

MOST up-to-date service shop in our area

Complete diesel testing equipment to take care of the majority of tractors.

Boring bars, line boring machine, welding, electrical, etc.

Valve equipment, rod alignment tools.

Competent factory trained personnel — in hydraulics, diesel electrical and general mechanical work.

## BOWMAN

Farm Impl. & Truck Co.  
240 East Eighth  
JUNCTION CITY, KANS.



## USED EQUIPMENT

1966 IH F656 D tractor, like new, fully equipped  
1965 IHC 706 dsl., full eqpt., in cond.  
1960 IH F340 tractor, fast hitch WFA

1958 JD 420  
2 good IHC No. 55 wire balers  
Coby running gear  
Rebuilt IH No. 50 field cutter with 2-row head

2 Type M 16x7 IH grain drills with Kirshman fert., excellent condition

3 IH No. 37 wheel disks

1963 IHC 403, 14' bar

1965 IHC 403, 14' bar

1959 IHC 101, 12' bar

1959 JD 45, 12'

IH No. 429 4 row corn head

Several No. 22 corn heads

JD No. 10 corn head

## CHAPMAN'S IHC

BELLEVILLE, KANSAS  
Phone JA 7-2273

FOR SALE — 10' Massey Harris PTO grain binder, MH PTO corn binder, both on steel, \$30 each. Both in shed, good shape. MH ensilage cutter with 40 ft. pipe, \$75. JD No. 8 field cutter with motor, good shape, \$150. Dale Hammarlund, Phone 437-2774, St. Marys, Ks.

FOR SALE The ride of your life — ride a Big Horn saddle from Key Milling. Clay Center, KS. SB 77

FOR SALE — one 3-point hitch, real mount, 10-ft. blade. One two- or three-point hitch, extra heavy, 12-ft. long. Two 700 gal. tanks for water hauling. One 350 gal. tank. Hedge post, iron posts, concrete posts. Also heavy corner posts. F. P. Stockman, St. Marys, Kans., ph. 437-2239.

FOR SALE — DeLaval cream separator No. 614, late style & never been used much. Price \$50. Carl M. Swenson, Concordia, Kans.



## HERINGTON



### FALL HARVESTERS

1967 Gehl 3-row head for Chop King harvester  
1965 Gehl 2-row harvester  
1962 Gehl 2-row; 1959 2-row Gehl mower bar att.  
Papec 45 blower with pipe  
JD No. 210 corn attachment  
JD No. 10 corn attachment

### MACHINERY & DRILLS

1965 JD FB 168 B drill, like new, with rubber press and power lift  
1957 JD FBA drill, rubber press  
1964 JD DF 168 drill, rubber press  
1959 JD 95 combine with 14' platform. This is an extra good combine.  
1953 Baldwin 14' combine  
1959 John Deere 45 12'

### SPECIAL PRICES

on NEW CRUST BUSTER harrows, 28 & 32 ft. Also fancy discounts on all used springtooth harrows, all makes, which we want to clear out.

### TRACTORS

1963 John Deere 3010 gas  
1956 John Deere 70 diesel, completely overhauled  
1948 & 1946 IHC M  
We have a 1953 Baldwin combine.

### Tri-County Sales

George Munkres  
Phone Collect  
BL 8-2249 or BL 8-2991  
HERINGTON, KANSAS

### GOOD USED MACHINERY

1962 MF 50 diesel multi-power, 1100 hrs. \$1695  
1962 MF 65 high-arch diesel multi-power \$2395  
1956 MH 444 gas, 3 point, fully equipped \$1095  
1951 Allis WD gas \$550  
1958 MH 65 LP, hi arch \$1750  
1954 MH 80, 14' combine \$850  
1954 Baldwin 14', very good \$1500  
1963 Case 600, 13', very good  
1954 MH 60, 12' \$750  
Krause 12' wheel disc like new, 20' blades \$575  
IHC 12' disc, good \$450  
Case 11' disc, good \$335  
IHC 229 2-row corn head for 151 or 405, used one year \$895  
JD 210 corn head, 2-row, for 55 \$550

### Howard's Inc.

Phone 316-667-2381  
MT. HOPE, KANS.

### USED MACHINERY

2 717 NH field cutters, good, ready to go  
MH 65 diesel tractor, extra good  
MM M5 tractor, reconditioned  
MM G1000 wheatland tractor  
New Holland 728 pickup att., like new

### Gould's, Inc.



Phone CH 3-2609

CONCORDIA, KS.

### FOR SALE

1961 Farmall 460 gas, good shape  
1957 300 Utility, new paint, good condition  
No. 37 10' plain bearing wheel disk, good  
IHC 3-14 or 4-14 fast hitch plow  
Late model JD drill  
168 Big Box, good condition, ready to go  
Late model IHC spreader, good condition, PTO  
IHC rotary mower with shredder, trail type  
Have rented farm, so will sell this equipment.

### JAMES KIDD

Phone Upland, Kans.  
2301 or 2305

FOR SALE — 1959 Ford 2-row corn picker, International mountings, wasn't used 4 seasons, no corn. Hoyt Woodbury, Clifton, Kans. x30

M Farmall rebuilt. AC 3-12 on rubber. Sears pump jack. Electric motor reduction gear, 1725 to 4.9 Don Hoffman, 312 NE 10th, Abilene, Kans. CO 3-4227 x30

## INVENTORY REDUCTION SALE

### NEW EQUIPMENT

No need to wait until next year for that piece of equipment that you need now!

We will finance interest free:

New Holland hay equipment

until June 1, 1969

New AC tractors & equipment

until April 1, 1969

New AC combines & hay tools

until June 1, 1969

AC D-15 gas tractor with power steering \$3300

AC 77G rake, 5 bar \$469

Pittsburg 4-row 3 pt. cultivator, 20" to 40" \$595

Continental 6 row sprayer, 220 gal. tank \$485

Continental post hole digger with 9" auger \$195

Continental rotary mower to fit Cub Farmall \$195

PT-10 Hesston pull type windrower \$1850

20' Crust Buster springtooth harrow \$550

1967 E Gleaner combine

WFK Ferris wheel loader \$370

1968 717 single row forage harvester, only \$2075

1968 777 2-row forage harvester only \$2400

### USED EQUIPMENT

NH 275 wire baler, 1967 \$1375

1965 AC 303 twine baler \$750

IHC 45T baler \$50

JD No. 37 rail type mower, 9' bar \$345

JD No. 8W semi mount mower, 9' bar \$255

JD No. 5 mower \$95

AC No. 3 mower \$50

1967 IHC 100 mower \$250

Cunningham hay conditioner (for sale or rent) \$150

IHC forage harvester, No. 36, 1 row \$75

Ford 3-14 plow \$75

AC 3-14 plow \$75

AC 2-16 plow \$40

Ford 3 point cultivator \$75

AC WD cultivator \$75

1956 Massey Harris 80 special combine, 12', overhauled, ready to go \$1450

IHC M Farmall \$475

1951 B JD, overhauled \$475

16' factory built tilted impl. trailer, hand winch, electric brakes \$600

JD 520 gas tractor, PS, new tires, new paint \$1550

NH 460 haybine, A-1 cond \$1375

JD 12' wheel disk \$275

1964 Hesston 500 windrower, recond. \$2995

Big Ten AC 10 hp garden tractor, with mower, A-1 \$650

1967 IHC 2001 high loader, heavy duty, to fit 460 or 560 IHC tractor \$475

1968 Danhusser posthole digger \$250

1961 IHC 560 diesel tractor, overhauled, real nice, good rubber \$2750

NH white twine \$7.25

NH Black Twine \$7.80

We have new 1-row and 2-row forage harvesters in stock, ready to go. SPECIAL PRICES!

### Truskett Equip. Co.

Glen W. Wilson, Owner  
EUREKA, KANSAS  
Phone GI 3-6379

### SPECIAL PRICES

New JD 410 lister drill  
Will sell outright or trade, at big discount.

### NEW JD 5020

We want to sell this at clear-out price. Will make you an exceptionally good trade. Phone or come in.

### Tri-County Sales

JOHN DEERE

Phone Collect

BL 8-2249 or BL 8-2991

HERINGTON, KANS.

FOR SALE—1959 IHC 101 combine, 12 ft., engine and combine completely overhauled, \$2375. 1950 Dodge 1½ ton truck, 13½ foot bed with fold down racks, very good, \$575 Farmall 400 fast hitch, engine and rear end completely overhauled, new tires, new wide front end \$1675. Wilbur Appleby, Clyde, Kans., Phone 446-3356. x30

FOR SALE — Allis forage harvester, new knives, with grass attachment. Good condition. Ross Oettinger, Green, Ks. x30

FOR SALE — Good 1963 John Deere 45 platform, 12', milo guards. No corn. 210 picker head with 45 mountings. Hoyt Woodbury, Clifton, Ks. x30

## Used Tractors

1960 971D SOS Ford, A-1  
1954 60 John Deere gas  
1956 660 Ford, new pt., new rubber  
1948 M Farmall, good  
1952 8N Ford, new paint  
1953 NAA Ford, good  
1946 9N Ford-Ferguson  
1958 420 JD, good  
1961 MF 85, A-1  
1944 JD A tractor, new paint, no starter

### USED PICKUPS & CARS

1963 F100 Ford LWB 6 cyl. 3-sp. pickup  
1962 F100 Ford SWB 6 cyl. 3 sp. pickup  
1967 Plymouth Fury III, 4 dr. HT, automatic, PS, air, like new

### USED MACHINERY

1958 605 Ford one row field cutter, PTO  
610 NH field cutter with motor  
No. 8 JD PTO single row cutter  
1968 Papec 35A one row forage cutter, demo.  
3 pt. Dearborn buzz saw  
3 Ford PTO pulley assemblies  
Used heavy duty 3 pt. 8' blade  
4' Tractor Fresno

## Burns-Salisbury



East US24

PR 8-5731

MANHATTAN

COMBINES — 1959 Massey 92. 1958, 1952 Gleaners. 1959 John Deere 45. 1954, 1949 John Deere 55s. 1951 Massey Super 27, 1952 Massey 26. TRACTORS — 1959 Case 910 LP. 1949, 1947 Fords. 1948 Ferguson 20. 1959 JD 730 D RC. 1955 JD 60 LP. 1947 JD G. 1952 MM G. Davis loader. 18' springtooth on wheels. New 14½' John Deere mounted cultivator. 12½' JD CC cultivator. Used cab for 92 Massey. 1962 GMC pickup. Nickel Brothers, Buhler, Kansas. x30

FOR SALE — 1960 MH 35 SP combine. Excellent condition, ready to go. Motor overhauled year ago. Delbert Peters, Alma, Kans., Phone 765-3446. SB31

FOR SALE — 1956 45 JD combine, good cab, cell grate, \$900. Duane Kintigh, Hardy, Nebr., Phone 913 753-4238. x31

FOR SALE — Near new steel Clipper fanning mill complete with sieves and motor. Price \$125. Raymond Bachand, Clyde, Kansas 66938. x31

FOR SALE — McCormick 2M corn picker, cheap. Always been shedded. Need shed room. Dean Otto, Wakefield, Ks., Phone Milford IN 3-5388. x31

FOR SALE — International 2M corn picker, stored. Excellent condition. Roy Polfer, Olathe, Gilbert 1-1491. x30

FOR SALE — 1961 Model 65 Massey Ferguson tractor, power steering, new 16.9-28 tires & tubes, LPTO, hydraulic with ram and hoses. 1964 MF 3-16 plow and 1964 Ford 12' springtooth. Jeff Roper, Halstead, Ks., Route 2, Phone TE 5-6034 or TE 5-2639. SB31

FOR SALE — Used 4 row Roll-cone, one half price. Howard Strauts, Wilesey, Kans., Phone 913 497-2263. SB32.

1956 John Deere 420, new rear tires, new paint, 3 point. 1951 IHC H with D A Westloader, very good rubber. 1947 B Farmall, new rear tires. 1949 M Farmall, new paint, good rubber, new sleeves and pistons. Duane Lund, Phone 111 on 9, LeLonderville. x31

FOR SALE — Like new 12' 101 ly new dealer demonstrated combine, ready for milo. A near-303 combine; 706 & 656 demonstrator tractors. All priced to sell. Day phone AC 316 BR 3-6635, nite phone AC 316 BR 3-6363, Strong City, Kansas. SB31

1960 JOHN DEERE 630 just overhauled. Brome grass seed. EX 6-2826, Wheaton, Francis Minihan. x32

FOR SALE — 1628 lbs. of MPI milk base without cows, but would sell cows too. Phone 726-4697, Ellis, Kans. x30

1965 JD combine with cab, Model 55, 14', like new, cheap. Ph. AC 316 MO 3-9284, Hutchinson, Kans. SB30

FOR SALE — 1967 feeder house for 234 or 235 JD corn attachment for 95 combine. Lawrence Ringler, R 5, Emporia, Kansas. x32

WILL BUY good used silage unloader for 14' silo. Lawrence Anderson, White City, Kans. ph. 349-2348. SB30

### Miscellaneous

## Storage Tank

5000 gal. storage tank  
20' steel tower, suitable for water. In excellent condition.

Call after 5 p.m.:

(913) 568-2671

JAMESTOWN, KANS.

## FLEA MARKET

OPEN SUN. OCT. 6

9 a.m. - 6 p.m. in

Treasure Huts

MARYSVILLE, KS.

½ mi. north & ½ mi. west of the Moose Club on Hwy. 36

Come... bring your items... rent a table or just come and be with the crowd.

Russell's Used Furniture

MARYSVILLE, KANS.

## APPLES

### Choice Quality

JONATHAN, RED & GOLDEN DELICIOUS

## Emrich Bros ORCHARD

LONGFORD, KANS.

## Used I-Beams

PIPE HEATERS

2x12s & 6s, all sizes of lumber Windows, doors, air conditioners, other items & misc. salvage

CHAMPNEY WRECKING CO.

Phone 913 CE 4-4869

TOPEKA, KANSAS

## LOANS ALL TYPES

\$10,000 to \$100,000,000

Anywhere in USA and Canada

FISHER Real Estate-Mortgage Corp.

Mortgage Brokers,

Joy, Ill., 61260

FOR SALE — Coyote dogs, catch and kill. Mike Rutti, Marysville, Kans., pho. 913 799-2431. x31

## NOTICE OF PUBLIC AUCTION

By mutual agreement of the hereinafter named heirs-at-law of the late ARTHUR CYR and CATHERINE CYR, and the undersigned named administrator, under authority of the Probate Court of Clay County, Kansas, will, on

MONDAY, SEPTEMBER 30,

Commencing at 10:30 o'clock

offer for sale and sell at public auction a farm, legally described as:

E½ of NW¼ and E½ of SW¼ of Sec. 17, Tnp. 6 South, Rng. 1 East of the 6th P.M., Clay County, Kansas,

for cash in hand.

Possession of said property will be given purchaser upon confirmation of sale by the court. Sellers will pay 1968 and all prior years taxes, convey said property by good sufficient deeds, and furnish an abstract of title certified to date showing marketable title.

SALE WILL BE CONDUCTED ON THE FARM 3 miles south and 3½ miles west of Clifton, 4 miles south and 3½ miles east of Clyde.

This farm lies rolling and consists of the following acreages: 26.7 acres wheat, 16 acres corn, 17 acres feed grain, there are no normal conserving acres, 40 acres pasture, 20 acres hay meadow; there are 32 acres growing milo, the rent share goes to purchaser.

LENA TRUMBLE, EVA KLING, VERLA MURK, and HAROLD D. POLAND, Administrator of the Estate of Catherine Cyr, deceased.

LARRY LAGASSE, Auctioneer — Concordia, Kansas

JONES & RYAN, Attorneys for Administrator — Clay Center, Kansas.

You are cordially invited to view and inspect this fine farm. For further information contact the Auctioneer, any of the heirs, or Mr. Poland at the Elk State Bank, Clyde, Kansas.

## ARMY SURPLUS

## OUTSIDE WHITE

## PAINT

\$2.93

Per Gallon

Also Vinyl Latex Wall Paint

## FAITH'S

Furniture

East US 24

PR 8-3786

MANHATTAN, KANSAS

## Help Wanted

EXPERIENCED MILKER to work in team of three men milking 200 registered Holstein cows. Excellent milking facilities. House and usual extras furnished. Contact Joe Champ, Champ Goodwood Dairy Farm, Elsberry, Mo. 63343. Phone 314-TW 8-2537. SB31

## Pets

5 AKC REG. Westie female pups, 3 mo. old. Mrs. Wm. Meyn, Hanover, Ks. 66945, telephone ED 7-2706. SB30

FOR SALE — 2 male German Shepherd puppies, \$10.00 each. Charles Wendland, Randolph, Ks. Phone WI 4-2386. x32

## AUCTION

Saturday, Sept. 28

Starts 1:00 p.m.

## Household Goods

1027 VATTIER, MANHATTAN

Apartment size range; Cold-spot refrigerator; Kenmore automatic washer; table & 4 chairs; oak writing desk; divan & matching chair; 9x12 Bigelow wool rug; platform rocker; bathroom cabinet; RCA 21" TV & stand; stand table; end table (oak); portable electric fan, 2 speed; small circulating fan; double arm floor lamp.

2 table lamps; 3-piece bedroom suite consisting of dressing table with large mirror, bed, and chest of drawers; radio table; 2 solid oak chairs; magazine rack; 2 twin beds complete with innerspring mattress & springs; dresser with long mirror; 2 metal chairs; serving cart; folding cot with mattress.

Large offering of cooking utensils & dishes; 4 ft. step ladder; garden tools; chaise lounge chair, clothing, folding lawn chair; adjustable ironing board; bathroom scales; 2 radios; Eureka sweeper with attachments. Singer sweeper with attachments. Other articles too numerous to mention.

## Mrs. Frances G.

Strnad, Owner

Lawrence Welter & Glen Applegate, Auctioneers. Harold Carlson, Clerk.



## Wheat Agreement Needs Propping

SYDNEY, Australia — World wheat exporting nations have announced steps they will take to try to prevent the International Grains arrangement from collapsing after only three months of operation.

After a 3-day meeting in Canberra, they said they would

seek the inclusion of more grades of wheat in the pricing agreement and better procedures for reviewing freight rates used in calculating minimum prices.

In London next month the proposal will be put before the price review committee set up under the arrangement, which includes representatives of wheat importing countries as well as exporters.

Represented at the Canberra meeting were the United States, Canada, Australia, Argentina and the Common Market nations.

The arrangement, formulated during the Kennedy Round meetings in May 1967, came into operation July 1.

It sets a minimum rate at which various grades of wheat can be sold by its members.

The major cause of its weakness was that it was formulated at a time when demand was outstripping supply, but in the 14 months during which it came into operation supply caught up and passed demand.

At a press conference after the meeting, the U.S. delegation leader, John A. Schnittker, undersecretary of agriculture, said that despite the tight market outlook, exporters would not lower prices and the arrangement would hold together. He said exporters had achieved a united front, although the meeting was not free of some argument about individual pricing policies.

He said the U.S. was surprised about low prices at which French wheat had been offered in Japan, but added that the U.S. also had problems with some of its merchants who sold below the minimum.

## Medicare Clients Must Pay More

The secretary of health, education and welfare has announced a 10 per cent increase in the amount patients will pay for hospitalization under Medicare.

HEW Secretary Wilbur J. Cohen said that patients, effective Jan. 1, would pay the first \$44 of their hospital bill instead of the present \$40.

Cohen told the national convention of the American Hospital Association that the increase was necessary because of rising hospital costs.



## Best Sheep At Hutchinson

Grand champion fat lamb at the Kansas State Fair was this Hampshire shown by Jim Meetz of Walton. He's the son of Mr. and Mrs. Harry Meetz.

Richardson clip-on milo guards to fit most models of combines, \$5.95 & \$6.60 each, plus clips

Bolt-on type milo guards \$1.85 ea  
Femco combine cab with many deluxe features ..... \$398  
Sky King heavy duty hi lift wagon hoists ..... \$109.50  
Grain gates for trucks, 9x18 5.75 12x21 ..... \$6.95  
4"x11 ft. grain augers ..... \$19.95  
4"x16 ft. grain augers ..... \$25.95  
Aluminum grain scoops .. \$6.95

**BLUESTEM**

**FARM-RANCH SUPPLY**

**Emporia**

West Hwy. US 50

## COMMUNITY GARAGE SALE Saturday, September 28 CITY PARK PAVILION

Sponsored by Manhattan Solar Kiwanis Club  
For The Benefit Of Youth In Manhattan

Bring any items (other than clothing) that you would like to donate or have the Solar Kiwanis sell for a 25% commission to the City Park Pavilion on Friday evening, September 27 from 5:00 to 8:00 p.m. or before noon on Saturday, September 28. Any items remaining at 4:00 p.m. Saturday will be sold at auction.

COME TO THE SALE \* STAY FOR THE AUCTION \* YOU MAY FIND A TREASURE

## BALTHROP FARMS HAMPSHIRE SALE

Harvey Co.  
FAIR  
GROUNDS  
Newton  
Kans.

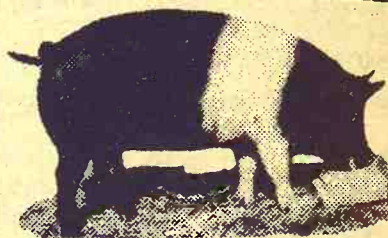

MON.  
OCT. 14  
7:30 pm CDT

— SELLING —

15 BOARS with over 5 inch sonaray and less than 1" backfat  
20 REGISTERED GILTS  
10 BRED GILTS; 10 OFF BELTS

Offering by Tollroad, sire of the barrows at K-State test station with over 6" loins and less than 1" backfat. Best by test.

For Catalog write Balthrop Farms, Wichita, Kansas  
11220 East Central, Phone 316-682-3937 or 685-3657

## FALL CROP AND FORAGE HARVEST SPECIALS

John Deere 620 gas, good tires, painted, PS, 3 pt. hitch \$1950  
1960 JD 830 dsl., new super torque tires, excellent tractor \$2350  
John Deere 630 gas, good tires, clean, ..... \$2350  
1963 RC Case 830 dsl., all extras, real sharp, does not have Case-o-matic ..... \$2850  
1955 MM U, \$650 spent on engine, hyd., new tires, a fine tractor for drilling ..... \$875  
1951 Massey 55 gas, power steering, good tires, an excellent loader tractor ..... \$495

### CHOPPERS

John Deere No. 6 with single row head, good  
1965 35P Papez cutter, single row ..... \$695  
1966 New Holland cutter, real good ..... \$875

### COMBINES

Massey 92, 14', good ..... \$2950  
1959 John Deere 95, cab and new engine  
1968 55 John Deere 15' platform, hillside att., many extras, cut 300 acres ..... \$7450  
Massey pickup attachment ..... \$100  
We have an excellent selection of good grain drills, John Deere, IHC, M&M — with and without fertilizer.  
28' Crust Buster, like new  
227 corn picker mounts on A-60-70-730 JDs ..... \$175

### BARGAINS

New JD No. 60 conveyor blower, PTO, capable of filling 60 ft. silo. (Used for one sales meeting) ..... \$675  
12 ft. Krause one-way, on rubber, adjustable type ..... \$425  
13 ft. Shaffer hvy disk ..... \$640  
Several good springtooths, 4 and 5 section, 3 pt., hydraulic or drag type  
Moline 8' oneway ..... \$200



**Concordia Tractor Inc.**  
CH 3-3381 Concordia, Kans.

## SPECIALS THIS WEEK

## NEW 1968 FORD TRACTORS

Model 2000 gas, live PTO, 8 speed trans ..... only \$2995  
Model 4000 gas, Ind. PTO, 8 speed trans. .... only \$3995  
Model 5000 diesel, Ind. PTO, 8 spd., power steering, only \$4995  
Model 8000 diesel ..... only \$7995

SEE THE NEW 1969 FORD TRACTORS  
ON DISPLAY NOW

30 USED FORD TRACTORS FOR SALE  
ALL SIZES AND MODELS  
BANK FINANCING AVAILABLE

**MCPHERSON TRACTOR COMPANY**  
"Ford Tractor, New Holland Dealer"  
Phone 241-2900 MCPHERSON, KANS.

## 75 REG. & GRADE HOLSTEIN

## MILKING HERD

**AUCTION SALE**

## DISPERSAL

Wedn., Oct. 2 — Noon

UNDER COVER

Under cover at the farm, located 1 mile south of Princeton, Kans. and 1½ miles east, or 8 miles south of Ottawa, Kansas on US 59 and 1½ miles east.

DHIA Supervisor Note: An outstanding herd of good milk cows. 26 are coming with second calf. The DHIA rolling average is 64 cows, 12,094 milk and 427 fat. Individual DHIA records given day of sale.

### HERD TB & BANGS TESTED

4 registered cows  
10 3 to 8 year olds to freshen in November and December  
16 3 to 6 year olds to freshen in early spring (milking good)  
26 3 to 8 year old fresh or heavy springers  
10 bred heifers, heavy springers, some will be fresh by sale  
10 baby heifer calves, artificially sired by Curtis sires

### DAIRY EQUIPMENT

600 gallon Sunset bulk tank, new compressor  
Spray tank washer — 3 unit DeLaval pipeline milker

**Mr. & Mrs. Leroy Wassmund, Owners**  
PRINCETON, KANSAS

Auctioneers — Claude Myers, Ottawa, Kansas and  
Russ Feeback, Belton, Mo. Arnold Hart, sale manager  
Peoples National Bank of Ottawa, Clerk

## JOHN DEERE — GMC

John Deere field harvester, No. 34 & row crop

John Deere No. 122 chuckwagon & ext. sides

John Deere No. 45 combine, 12' header

John Deere No. 55 combine, 14' head

John Deere 12' pull springtooth harrow

John Deere 16x8 FBB grain drills

John Deere No. 8 single row forage harvester ..... \$395

Gehl single row forage harvester ..... \$195

IHC No. 15 single row forage harvester ..... \$325

IHC Side Delivery Rake, good rubber ..... \$100

IHC PTO 55W Baler, wire ..... \$395

John Deere FBA 15-7 grain drill, with press wheels, low rubber tires ..... \$395

Corn Head, No. 22 Massey Harris, for 92 combine, good ..... \$495

John Deere 4 section springtooth, with wheel carrier ..... \$150

IHC 12 ft. springtooth & evener ..... \$150

IHC No. 37 12-ft. disc, sealed bearings ..... \$495

John Deere 8-10 3-16 Plow ..... \$150

Letz burr mill, PTO, 9' auger, V-belt drive, good ..... \$325

JOE BOWMAN

BUD ANDERES

CALL COLLECT CE-84103

**BOWMAN'S**

JUNCTION CITY

Your  
Junction City - Manhattan Area  
John Deere Dealer



## Charles Garvin Heads KHA

Charles Garvin of Sedan is the new president of the Kansas Hereford Association.

He succeeds Richard Byrd of Anthony. New officers were named at the annual meeting of the association at the Kansas State Fair at Hutchinson.

The new vice president is Doyle Schoen of Lenora. Continuing as secretary is Dale Mustoe of Rexford and G. A. Young of Alexander is treasurer.

Newly elected to the board of directors were Oliver Brown, Li-

beral; Clair Parcel, Coldwater; W. E. Claire, Hoisington; Einor Johnson, Smolan, and George Worth, Quinter. R. E. Arbuthnot of Haddam was reelected to the board.

## Another Molasses Day At Alma

ALMA — The annual Molasses Days will be held Sunday, Sept. 29 at the Mill Creek Museum seven miles west of Alma.

Molasses will be pressed out with an antique horse-powered press and cooked on an outdoor fireplace Sunday from 10 a.m. to 4 p.m. The molasses will be

sold Sunday only.

There will be country and western music in the afternoon. Children's penny scramble and turtle and frog racing contests are to start at 1 p.m.

There will be an old-fashioned barn dance on the preceding Saturday night.

Also featured will be rug weaving and a bake sale.

Alma and the museum are south of I-70 on the posted Mill Creek Scenic Drive. Entrances to the drive are at Stuckey's on I-70 west of Topeka and at the K-177 and I-70 interchange south of Manhattan.

## Public Support Of Chicago Police

A majority of the nation's adults approve of the way Chicago police dealt with protestors during the Democratic National Convention last month, the Gallup Poll says.

In a survey of 1507 persons in 300 sampling areas, the poll stated that 56 per cent approved of the police action, while 31 per cent disapproved.

Supporters of Vice President Hubert Humphrey were evenly divided in their opinions, while two of three backers of Richard M. Nixon approved.

Seventy-one per cent of the supporters of George Wallace backed the Chicago police.

## EMPORIA TO TRY AGAIN ON SCHOOL BONDS

EMPORIA — A \$4.6 million bond issue for construction of a high school and grade school will be resubmitted November 5. The proposal was defeated last year.

## ACP FUNDS STILL AVAILABLE IN WABAUNSEE

ALMA — The Wabaunsee County ASCS office says it still has funds available for construction of terraces, waterways, diversions and grass seedings under the ACP program.

## CLAY CENTER SALES CO.

Hog Sale Every Monday Starts 1:00 p.m.

Cattle Sale Every Tuesday Starts 12:30 Noon

A DEPENDABLE MARKET  
FOR ALL CLASSES OF CATTLE

A LEADING MARKET PLACE  
FOR HOGS

H. P. ROBBINS, Clay Center, ME 2-3210

R. A. BRUEGGEMANN, Clay Center, ME 2-2761

HORACE WARE, Longford, ph. 338-2439

Barn Phone ME 2-2861

CLAY CENTER, KANS.

## FALL CLEAN-UP SALE

NOW THRU OCTOBER

30% OFF SUGGESTED RETAIL PRICES  
WILL APPLY

(Plus freight, handling, state & federal taxes)

ON ALL NEW TRACTORS, FARM EQUIPMENT

AND ATTACHMENTS NOW ON HAND

IN WAIVER OF FINANCE NOW IN EFFECT

ALL MANUFACTURERS WARRANTIES

ALL USED TRACTORS, FARM EQUIP. & TRUCKS

PRICED AT OR BELOW WHOLESALE

Exceptional Bargains on Stock of Misc. Items  
Including Tires, Roofing Material, Wheels, Batteries,  
Hyd. Valves, Twine, Plow Shares, Etc.

Come In & Pick Out What You Need & Save



KUHN IMPLEMENT

On Hwy. 4

GYPSUM, KANS.

Phone OW 6-4411

## Tuesday Sale

Cattle prices were around steady at the local auction this week. Small feeder cattle brought a real good ticket for the seller.

4 blk wf str	597 @	26.80
4 wh heifers	483 @	25.60
2 wh. steers	550 @	27.10
4 black cows	893 @	16.00
2 black steers	637 @	26.10
2 wh. steers	500 @	28.10
5 black steers	560 @	27.80
3 blk wf hfrs	513 @	25.60
2 wf heifers	477 @	25.00
2 wf steers	595 @	26.90
6 wf steers	485 @	28.75
5 wf. steers	562 @	27.20
2 black hfrs	495 @	26.00
2 wf steers	450 @	30.10
7 wf heifers	454 @	26.50
6 black hfrs	334 @	26.00
5 black steers	600 @	27.10
2 wf heifers	510 @	25.00
2 wf steers	490 @	29.10
2 blk wf str	697 @	25.95
3 black steers	560 @	27.50
11 wh heifers	577 @	25.30
4 wf heifers	492 @	25.70
14 wh steers	592 @	27.85
7 wf heifers	537 @	25.75
5 wf heifers	442 @	26.40
3 wf heifers	460 @	26.20

### TODAY'S CONSIGNMENTS

50 choice Black Baldy heifers,	650 to 675 lbs. Written guar.
to be open heifers.	
28 black & blk wf heifers	600-650 lbs.
50 choice feeder steers, 650-700 lbs	
112 hereford steers, 750-800 lbs	
30 choice hereford yearlings,	600 plbs.
20 hereford steers, 500-550 lbs	
30 choice shorthorn steer and	heifer calves, 400-450 lbs.
14 wf heifers, 700-750 lbs.	
12 hereford steers, 725-825 lbs	
16 wf steers, 650-750 lbs	
14 whitefcs steers, 550-650 lbs	
40 mixed color cattle	
31 mixed color cattle	
16 wh steers 675-725 lbs	
12 wh heifers, 650-750 lbs.	

## Beloit

Livestock Auction  
Office Phone PE 8-3578  
Don Schmitt PE 8-2547



## S & H Ranch Special Bull Sale

MONDAY, SEPT. 30  
BULLS SELL AT 2:00 P.M.

## Farmers & Ranchers Sale Barn

OLD HWY. WEST 40 — SALINA, KANS.  
(Sale held in conjunction with the regular sale)

Bulls Have Been Performance Tested  
Weaning Weights from 480-590 lbs.

To the best of our knowledge, these bulls are  
Dwarf-Free, And Will Be Semen Tested

— BULLS ARE COMING 2-YEAR OLD —  
Can be inspected morning of sale at the  
Farmers & Ranchers Sale Barn from 10:00 a.m. on  
2:00 p.m. is approximate selling time

L. C. HELBERT, OWNER SALINA, KANS.  
Ranch is 5 miles south of Minneapolis — Ph. EX 2-2354

## Farmland At Auction

337 1/2 A — 2 TRACTS — UNIMPROVED  
7 Miles from Council Grove, Kans., Reservoir

The following described pieces of property will be offered by public auction to the highest bidder, separately, on

Saturday, September 28, 1968, 2:00 P.M.

Sale to be Held on North Side of Tract No. 1, Along 56 Highway, Rain or Shine

### TRACT NO. 1 — 257 1/2 ACRES

LOCATION: 7 miles east of Council Grove, on the south side of U.S. Highway 56. LEGAL DESCRIPTION: N 1/2 SW 1/4 and NW 1/4 17-16-10, less 2 1/2 acres for highway and 20 acres in the S 1/2 SW 1/4 17-16-10, all in Lyon County, Kansas. GENERAL DESCRIPTION: 83 acres of cropland of which 44 acres have been seeded to Brome Grass, Lespedeza and Native Grasses under the Government Program. Balance in Native Bluestem pasture and Meadow, old farmstead and some timbered pasture. Plenty of water furnished by creek, springs, pond and well.

### TRACT NO. 2 — 80 ACRES

LOCATION: The northeast corner of Tract No. 2 is about 3/4 mile south of the southwest corner of Tract No. 1, and 1 mile south of U.S. Highway 56. LEGAL DESCRIPTION: N 1/2 NE 1/4 19-16-10 in Lyon County. GENERAL DESCRIPTION: Approximately 55 acres is cropland, all of which has been seeded to Brome Grass and Lespedeza. Balance in old farmstead and timbered pasture. Watered by creek, springs, pond and well.

MINERALS: The mineral rights go to the buyers.

POSSESSION: On or before March 1, 1969.

ESCROW AGENT: Farmers And Drovers

Band, Council Grove, Kansas.

LOANS: If a loan is desired, be sure to

contact your loan representative prior to

sale date.

TERMS ON EACH TRACT: 10 percent of

purchase price on day of sale and balance

upon delivery of Merchantable Abstract of

Title and Warranty Deed.

"LAND IS

THE BEST LONG

TERM INVESTMENT

ON EARTH"

## Mr. & Mrs. Albert A. Southard

For Further Information, Contact

JIM KIRKEMINDE, Auctioneer  
135 E. 29th St.

Topeka, Kansas  
Phone AM 6-4590



## Registered Angus Dispersion

AT THE HOLTON LIVESTOCK EXCHANGE

SAT., SEPT. 28 HOLTON, KANS.  
STARTS 12:30 CDT

Our breeding program is built around the fusion of imported Angus bloodlines from Scotland and top domestic cattle, giving the get hybrid vigor. The following herd sires are the backbone of our cattle.

### — HERD SIRES —

Moles Hill Maximilian 2225 by Dor Mac Bardoliermere 60 and a Homeplace Eileenmere 999 35 cow. A near perfect pedigree. Sons and daughters are the modern growthy kind you want today and still show that smooth Angus "trademark."

Elation of Model 163 by Elation of Eastfield and a Black Baron of Barnoldby cow. Cattle in this pedigree have produced most of the successful Scotch bulls brought to this country. The Scotch-Domestic cross gives you extra vigor.

Burger of Model 34 by Burger of Classlochie and the famous old Cherry Blossom BD cow. His \$4900 price is compensated by the extra amount of pure muscle he puts in the "rear" of his calves, where the packers want it.

Sir Wms Elation 19 by Elation of Eastfield and a Bandolier Erica of W H F cow, left us many good females in the herd and will have offspring in the sale.

Gilnockie D M, a double bred O Bardoliermere 2, by Dor Mac Bardoliermere 10 and Dor Macs Elba 13, will appear often in the sale's pedigrees.

### — SALE CATTLE —

9 BULLS 19 months or older, size enough for anyone  
21 BULLS, 15 to 18 months old, includes Reg. herd prospects  
13 BRED HEIFERS — 24 OPEN HEIFERS

EXTRA OFFERING OF CLUB CALF PROSPECTS  
For Complete Information, See Grass & Grain Sept. 17

For catalog, contact owners:

Paul Scheid - - Bill Cochren

Whiting, Kansas

Phones

913/873-2213

913/873-2215

This is a partnership dissolution sale. Bill purchased the cow herd and the herd bulls and will continue the operation of Parallel Farms.



## Banks Are Major Farm Lenders

Kansas banks pushed their farm loan totals to an all-time high last year, the Kansas Bankers Assn. says.

A total of \$632,095,000 was loaned to Kansas farmers at the close of 1967, an increase of more than 8 per cent over the previous year.

Banks were providing farmers with more credit than any

others lenders at the beginning of the year, the association said. All but 13 of the 600 insured commercial banks in Kansas were making loans to farmers, the report showed.

The total included \$558,586,000 in production loans, an increase of 8 per cent over 1966, and \$73,509,000 in farm mortgages, up 11 per cent from the previous year.

"Bankers in Kansas are conscious of the large capital investments required in agriculture today and are making a

# 24

Grass & Grain

September 24, 1968

concerted effort to meet the changing demands of the state's farmers," Max Dickerson, Kansas City, chairman of the KBA Agricultural Committee, said.

## Cholera Showing In Nebraska

LINCOLN, Nebr. — The state veterinarian, Dr. S. H. Flora, has announced that Nebraska's long period of freedom from hog cholera outbreaks has been terminated by the confirmation of five cases, which have occurred this week in the Superior and York areas.

Flora stated that more than six hundred and thirty hogs were involved in the five herds.

Details with regard to the possible source of infection are being investigated by the federal and state officials.

There is no evidence to date, according to Flora, that any imported swine are involved. Infected herds have been depopulated, and increased surveillance has been instituted in the areas to prevent further spread of the infection.

Farmers in the area are urged to report any sickness in their herds to their local veterinarians.

## BEATRICE

# 77

## LIVESTOCK SALES CO.

The Important  
Nebraska Auction  
Monday — Cattle

Wednesday — Hogs

SALE TIME 12 NOON

Due to wet weather our cattle run was lighter than usual last week. Replacement cattle were some weaker on an active market. Baby calves \$25 to \$50 with Hol. hfr. at \$73; Blk hfr \$56. 2 Blk. bulls at \$56; Shelly carrier & cutter cows, 16.50 to 17.50 with commercial & utilities at 17.50 to 18.35. Bulls, 21.75 to 22.00 with an Angus at \$270. Some sales include:

14 Hol str	wt. 962	at 22.30
13 Mix hfrs	wt 693	at 23.00
7 WF str	wt 378	at 26.40
2 BWF str	wt 430	at 30.10
4 WF str	wt 637	at 25.90
2 WF str	wt 320	at 32.00
5 BWF str	wt 578	at 25.85
2 Hol str	wt 1265	at 23.00
1 Hol cow	wt 1510	at 18.35
1 WF bull	wt 1585	at 21.90
2 WF str	wt 500	at 22.50
4 WF str	wt 613	at 26.10
2 Mix hfrs	wt 445	at 23.00
2 Rn str	wt 280	at 29.10

### HOGS

Had an extra large run of hogs last Wednesday with 1 & 2 grade butchers weighing 190 to 210 lbs. at 18.50 to 19.50; 210 to 240 lbs 19.50 to 19.85; 240 to 280 lbs. 19.00 to 19.50; 280 lbs. & over 18.00 to 19.00. Light sows 18.00 to 18.70 with heavier weights at 15.50 to 18.00. Boars, 13.25 to 15.00 with one light boar at \$47.50. 3 Hamp bred gilts at \$100. 1 wht. bred gilt at \$80.00. 36 Mix pigs at \$17.50. 18 Wht. pigs at \$15.25.

Feeder pigs, male hogs and bred gilts sell around 2:30.

### BARN PHONE

223-3571

2 miles north of Beatrice, opposite airport.

CLARENCE TEGTMEIER  
Burchard 865-4521

DELMER JURGENS  
Wymore 645-3493

JR. THIMM  
Beatrice 228-0757

LIVESTOCK

AUCTION

## Sale Every Wed.

1:00 p.m.

Due to the regular first-of-the week rains, there was a light run this week. The hog market was steady. The bulk of the butchers sold from \$19.45 to \$19.65 with a top of \$19.65. Sows were active, selling from \$15.80 to \$17.55. Weaning pigs sold from \$15.25 to \$20.75 by the head. The cattle market was active and stronger with a strong demand for lightweight feeder cattle. Here are some actual sales made on Sept. 18th.

### STOCKER & FEEDERS

325 lb. shorthorn str	@ 29.90
354 lb. blk angus str	@ 32.40
433 lb. whifc str	@ 29.45
526 lb. angus steers	@ 26.05
351 lb. blk wf steers	@ 31.00
895 lb. whifc steers	@ 24.75
385 lb. black angus hfr	@ 26.20
413 lb. whifc heifers	@ 25.90

471 lb. black wf hfrs	@ 24.50
550 lb. black heifers	@ 23.60
580 lb. whifc heifers	@ 24.00
670 lb. wf& blkwf hfr	@ 23.70

### COWS

The cow market was steady, with sales from \$16.20 to \$18.00. Baby calves from \$37.50 to \$56.00 by the head.

KCNK  
MON.-WED.-FRI.  
6:45

For info. or estimates  
TOM WALKER  
Barn 243-1074  
Home 243-1674

Auctioneers  
LARRY LAGASSE  
CH 31714  
ROLLIE LAGASSE  
CH 32215

## Concordia Sales Co.

CONCORDIA

KANSAS

Here's one sale you won't want to miss  
**Mr. & Mrs. Ronald A. Shaver**

## HIGH GRADE HOLSTEIN COMPLETE DISPERSAL SALE



Wedn., Sept. 25 — 11 a.m.

LATHROP, MISSOURI

Sale in tent at farm 3 miles west and 1 south — Follow signs. Lunch served.

"An absolute dispersal of the Ronald Shaver High Grade Holstein Herd — They are retaining their Shaverside Registered Holstein Herd."

104 Head Sell — 30 mature cows — 14 fresh or milking first calf heifers — 3 springer 1st calf heifers — 7 bred heifers — 15 open heifers — 10 yearling heifers — 10 heifer calves — 11 bull calves — 4 registered yearling bulls. Sons of Zeldenhurst Royal Pontiac, Cloverbrook Prince, Ideal Fury Reflector, and Thonyma Royal Prince.

Top Breeding — 90% top artificial — A.B.S. & N.O.B.A. Breeding — Special Semen. Have used Pontiac Persens and "Lakefield, Fond Hope" herd sires in herd.

DHIA Herd — 15,023 lbs. Milk, 552 lbs. BF Records furnished Health — Tested TB & Bangs; O.C.V. & Varc. Lepto.

Free Reg. Holstein Heifer given away at close of sale — Everyone Eligible.

For Free Sale Catalog Write — Donald J. Bowman, Auct. & Sales Mgr., Hamilton, Mo. 6444

Phone Kidder, Mo. 816-575-2256 or 2413

## TOMSON BROS.

## Great Premium SALE of SHORTHORNS

COMMERCIAL — REGISTERED

SAT., OCT. 5 Starts 10 a.m.

At Wakona Farm 4 Miles SW of WAKARUSA, KANS.

Selling Over 600 Head



Our greatest contribution to widening and strengthening commercial Shorthorns from bloodlines that have produced winners and champions at leading shows. We offer them in big numbers, backed by Tomson, Brown, Ulrich, Widau and Hughes breeding.

300 YOUNG COMMERCIAL COWS  
Many With Calves At Side

100 COMMERCIAL HEIFER CALVES  
35 BRED COMMERCIAL YEARLING HEIFERS  
80 EXTREMELY CHOICE STEER CLUB CALVES  
25 REG. CALVES OFFERED AS CLUB PROJECTS  
15 SERVICEABLE ANGUS BULLS, Herd builders

### GUEST CONSIGNORS —

Floyd Hughes & Son, Oregon, Mo.  
Robert Widau, Eskridge, Kans.

Write for catalog with full details to:  
Tomson Bros.,  
Wakarusa, Kansas  
Phones: 913-761-2258  
913-266-7530

Motel Headquarters:  
Howard Johnson Motel,  
South Topeka.  
Write direct for rooms, mentioning this sale.

## AUCTION SALE

Saturday  
SEPTEMBER 28

Starts 9:30 a.m.

Lunch Served

Owing to the death of my husband, I will sell at public auction the following described property on my farm located 4 miles east of Berryton, Kans., grade school; or 7 miles east of US-75 on 45th Street to Shawnee Heights Road, then 3 miles south, or 2 1/2 miles north of Disney School and 1 mile east.

## MACHINERY

1963 Massey-Ferguson tractor Model 35 and Du-All loader, good

1959 Massey-Harris combine, with cab, good condition Massey-Harris corn head, No. 20

560 Cockshutt tractor, diesel 570 Cockshutt tractor, diesel JD No. 494 4-row planter with Inc. & Herb. attachments, good

Super Hayliner No. 78 New Holland baler, string tie, good

4-row cultivator New Holland field chopper New Holland hay crimper, very good

Mono 8-ft. weed chopper, good as new

WinPower 14' field cultivator, almost new

JD 4-row curler; New Holland No. 450 mower, 3-pt., new condition; M-H 2-row corn planter, 3-pt., combination spreader & forage wagon; Kewanee disc, 12'; 2 4-bottom plows; 2 WinPower No. 865

trailers, 8 ton, almost new; JD plow, 3-point; JD 2-row cultivator; springtooth harrow; 2 A-C combines, hay attachment for field chopper; 2 grain drills; Coop combine, for repairs; A-C sub-soiler; Glutton hammer mill; combine trailer; box wagon; Clipper fanning mill;

Truck-mount bale loader, needs repairs; loader blade; Tumble bug; side delivery rake, good cond.; post hole digger; Owatonna bale & grain elevator; 2 weed sprayers; JD plow, 2-16"

### CARS & TRUCKS

1959 Ford Country Sedan station wagon

F-500 Ford 1 1/2 ton truck with hoist, good

F-6 Ford truck, good grain bed

1951 Ford 2-door

### MISCELLANEOUS

Coop combine engine, rebuilt at school; grain auger, 16"x4"; electric welder; platform scales, all metal; electric fence; 2 steel grain bins; electric motor; 3 cylinders; 2 metal hog feeders; a small pony and many misc. items.

**MRS. LAWRENCE HERMANN, Owner**

Auct: Ernest Arnold.

Clerk: Capital City State Bank.

## AUCTION SALE

Monday  
SEPTEMBER 30

Starts 12:00 Noon

Lunch Served

Having decided to quit farming we will sell at public auction on our farm located 6 miles south and 1/2 east of Clifton, Kans., or 8 miles west, 7 north & 1/2 east of Clay Center, Kans.

## Farm Machinery

1948 Case SC tractor, good shape

1938 Oliver 80 standard tractor, on rubber, good

1948 Massey Harris No. 21A 14-ft. combine, good

Massey Harris 16x8 grain drill with alfalfa seeder, on steel, good

Massey Harris 10-ft. tandem disc

Case 4-section springtooth

Case 18-ft. drag harrow

Case 2-row mounted cultivator

Case side rake, rubber on rear

Case semi-mount 7-ft. PTO mower

Case 3x14 plow, on rubber

IHC 4-wheel manure spreader, all steel

Larson fertilizer spreader, on rubber, good

4-wheel trailer with wagon box 2-row stalk cutter

1930 Chevrolet 1 ton truck, with grain bed, looks and runs good

**POSTS, NETTING, FEEDER & MISC.**

Hedge posts; steel posts; barb wire; a lot of good hog

netting; cribbing; electric deep well pump; several piles of sawed stove wood; heat lamps; tank heater; baled straw; tile; ladders;

Old wagon seat; cast iron implement seats; Cox chain saw, nearly new, light wgt.; 300-gal. gas tank, hose, nozzle and steel stand; several panels; 3 14-ft. steel gates;

A lot of used lumber; small hog house; 10x12 round top brooder house; steel pipe; 2 barrels, with hog waterer

Automatic hog waterer with electric heat; Pride of Farm round 60 bu. hog feeder; Pride of Farm pig creep feeder;

Sickle grinder, with mtr.; drop cords; gas barrels;

forks; shovels; saws; hammers; fencing equipment; grease guns;

Also 2 loads of small misc. items too numerous to mention.

### HOUSEHOLD GOODS

3 rockers; 6 chairs; utility table; bed complete; radio cabinet; old churn; Daisy churn; ironing board; kero heater; old TV; silverware;

cooking utensils; and many small misc. items not listed.

**ROY & MARY BROWN, Owners**

Aucts: Foster Kretz & Elmo Steffen, Clay Center Kans., Phone Morganville WA 6-4422. Clerk: Peoples National Bank of Clay Center.



## No To MoPac Request For Mobile Agencies

Kansas Corporation Commission (KCC) said recently it had denied a Missouri Pacific Railroad Co. application for authority to establish mobile agencies in Kansas.

Dale Saffels, KCC chairman,

said the railroad failed to prove that the mobile agency plan would provide reasonably efficient and sufficient service to the public.

Under the mobile agency plan, traveling trucks or railroad cars would serve as freight agencies for the railroad.

He also said the public convenience and necessity would not be served by establishment of mobile agencies in the state.

In denying the application,

Saffels said, KCC adopted the report of Judge Perry Owsley, special examiner for the 12 area hearings which include 20 routes and involved 110 towns and communities in the state.

Local agents conduct business of the railroad at convenience

of shippers. Under the mobile agency plan, business of the railroad would be conducted at convenience of the Missouri Pacific, Saffels said.

First hearing on the application was in Topeka with area

September 24, 1968

hearings in Logan, Beloit, Blue Rapids, Atchison, Ottawa, Lindsay, Yates Center, Arkansas City, Leoti, La Crosse, Kingman and Newton.

## AUCTION SALE

Saturday

SEPT. 28

Starts 1:00 p.m.  
Refreshments

I will sell the following property at public auction at the farm, 1 mile south of Interstate 70 on the Dover Road, then 1/4 mile west; or 6 miles south and 1/4 mile west of Rossville, Ks.

### Machinery

1965 IH 504, fully equipped, 3-point hitch, 860 hrs., real good  
1968 IH No. 71 Cub Cadet and 42" quick tach mower, like new  
1965 IH No. 531 3-14" plow, 3-pt.  
IH No. 37 8-6 wheel disc, sealed bearings  
1967 IH No. 7 harrow, 3-section, like new  
IH 12' springtooth harrow, 3-pt. hitch  
IH 13x7 wheat drill, low wheel, fertilizer and seeder  
10' Ezee Flow fertilizer spreader, real good  
IH No. 249A 2-row planter, fertilizer attachment, rubber press wheels, disc openers, real good  
Ford 2-row cultivator, rear

mount, 3-pt. hitch  
Massey-Ferguson No. 32 7' mower, 3 pt. hitch  
New Holland rotary mower, 60", 3-point  
3 pt. weed sprayer, good  
3 pt. posthole digger  
3 pt. Ford rear scoop, real good  
3-pt. rear boom; IH 4-wheel trailer; 2-wheel trailer; old 2-row curler; hyd. cylinder & hoses.  
Forney welder; welding table; sickle grinder; vise; log chain; electric motors; pump jack; stainless steel wash vat; electric cream separator.  
Comfort cover for 35 Massey Ferguson; buggy top umbrella; 2 water tanks; tank heater; sheep panels; feed racks; wringer washer; oil heater.  
Other miscellaneous items.

**CALVIN CROW, Owner**

Auctioneer:  
Everett Hoobler

Clerk: Frank Colter,  
Silver Lake

**SELL EVERY WEDNESDAY  
At Onaga 1:00 P.M.**

**CATTLE AND HOGS  
SPECIAL CALF SALES DATES**

Fri., Sept. 27 • Fri., Oct. 4  
Fri., Oct. 18 and Fri., Nov. 1

## Onaga Community Sale

Marvin Cottrell, Phone 889-4461 or 889-4665, ONAGA, KS.

Final Reminder

"KANSAS" LARGEST  
ANGUS SALE IN 1968

## Pohlman's Angus Ranch COMPLETE DISPERSION

**Tues., Oct. 1 • 11 a.m. CDT**

**AT THE LIVESTOCK AUCTION BARN  
HAYS, KANS.**

**242 Lots • 310 Head Registered**

**9 Herd Bulls Sell:** A son of Heckettier 99th; a son of Welkin of Haymount, a son of Ballot of Balladrum; a son of "Shag"; a son of "Powerhouse"; a son of Elegance of Charterhouse, 2 sons of Ankonian President; a son of Banner of Belladrum.

**55 Bulls Sell** — This is the group of 1967 bulls that were being developed for the annual spring sale.

**178 Females Sell** — A young herd with only 6 cows over 8 years of age — 68 calves at side.

Sale Headquarters: Holiday Inn, Hays, Auct: Ray Sims.

For sale catalog, contact Phil Ljungdahl,  
Dodge City, Kansas 67801

MR. & MRS. A. F. POHLMAN, OWNERS  
Natoma, Kansas 67651

Ranch Phone: 885-4324 (7 a.m. to 6 p.m. weekdays)

## Herington Livestock Auction Co.

Sale Every  
**Tuesday**

Operating under Federal Supervision  
& Bonded for your protection.

Our cattle market Tues. Sept. 17 was mostly a steady affair in all classes over previous week. Our good to choice steer calves 400 to 500 sold mostly from \$28 to \$31, lighter weights on up to \$34 and \$35, heavy fat steer calves 500 to 650 at \$26 to \$28. Feeder steers 650 to 850 in the good to choice bracket mostly from \$24 to \$26, heifer calves 400 to 500 \$25 to \$26.50. Feeder heifers 500 to 700 \$24 to \$26. Butcher cows from \$17 to \$28.50, canners and cutters \$15 to \$17 a and a few shelly ones on down to \$13 & \$14. Bologna bulls mostly from \$21 to \$23, along with our regular run of cattle. We will have 14 choice young angus cows coming with their 2nd & 3rd calf crop Tues. Sept. 24th.

### STOCKER & FEEDER STEERS

11 wf steers	365 @ 31.60
9 blk wf steers	405 @ 31.10
6 blk wf steers	420 @ 30.60
15 blk steers	435 @ 29.50
20 wf steers	480 @ 29.00
3 blk wf steers	392 @ 29.00
13 wf steers	500 @ 28.85
12 blk steers	526 @ 28.40
6 wf steers	530 @ 28.10
15 mixed steers	495 @ 27.30
5 blk steers	600 @ 27.00
10 wf steers	623 @ 26.05
5 blk steers	571 @ 26.15
22 wf steers	601 @ 26.40
1 wf	645 @ 26.40
8 wf str	735 @ 24.75
9 plain steers	650 @ 24.50
14 wf steers	735 @ 24.85
4 wf steers	705 @ 25.10
12 wf steers	823 @ 25.15

### STOCKER & FEEDER HEIFERS

9 wf heifers	360 @ 26.80
4 wf heifers	415 @ 26.40
13 blk wf hfrs	470 @ 26.05
7 wf heifers	470 @ 26.00
19 wf heifers	499 @ 25.20
5 blk heifers	475 @ 25.50
17 wf heifers	520 @ 24.95
3 wf heifers	500 @ 24.90
4 blk heifers	506 @ 25.00
7 wf heifers	620 @ 24.50
9 wf heifers	675 @ 24.40
11 wf heifers	705 @ 23.80

### BUTCHER COWS

1 wf cow	1160 @ 18.70
1 black cow	1120 @ 18.00
1 black cow	1220 @ 27.50
1 wf cow	1090 @ 17.60
1 wf cow	1225 @ 17.40
1 wf cow	1200 @ 17.40
1 wh cow	1085 @ 17.30
1 wf cow	1185 @ 17.50
1 wf cow	1150 @ 17.60
1 wf cow	1130 @ 16.90
1 wf cow	1145 @ 16.90
1 wf cow	1030 @ 16.40
1 wf cow	1035 @ 16.30
1 wf cow	1135 @ 16.80
1 wf cow	975 @ 15.50
1 wf cow	1165 @ 15.00

**BOLOGNA BULLS** 1 wf bull  
1 wf bull 1515 @ 22.40  
1 holstein bull 1280 @ 22.00  
1 roan bull 1000 @ 21.60

If you have cattle to sell, call collect C. C. Wendt BL 8-2529  
Herington; Wm. Schnell  
BL 8-2039, Herington; Ted  
Haefner, 317, Lincolnville.

**Herington  
Livestock  
Auction Co.**  
Herington, Kans.

## NORTH CENTRAL KANSAS CO-OPERATIVE Feeder Cattle Sale



**FRIDAY, OCT. 4 - 1:00 p.m.**

AT THE CLAY CENTER SALE BARN

**CLAY CENTER, KANS.**

A Top Market for Calves and  
Yearlings — Buy and Sell  
CATTLE WEIGHED AS THEY ARRIVE

Cattle will not be graded, but will be weighed as they enter the sale ring. Cattle should be on the premises Friday morning no later than 11:00 A.M.

CLAY CENTER ME 2-5335

## NEW...biggest feedmaker built!

Gehl leads again. Big, new 115-bu. Mix-All combines "biggest-of-all" capacity plus Gehl's commercial-quality grind and mix ability. One demonstration will prove the 115MX can help you manage more livestock. Here's why:

- Exclusive hay feeder smoothly feeds bale slices to the mill.
- 115-bu. mixing tank, plus new 21-in. mill increase feedmaking capacity 40%.
- 66 thin cutting hammers — more per sq. ft. of screen area than other mills.
- Grinds high-moisture corn and delivers directly to the silo.
- 10-foot, high pivot (45") auger unloads feed where you need it.

These and many other features put the giant 115MX way ahead of competition. More farmers — 30,000 of them — own Mix-Alls than any other make.



**Make us Prove it with a Demonstration!**

HANOVER  
HANOVER IMPL. CO.  
NORTONVILLE  
WEISHAAR BROS., INC.  
ROSSVILLE  
ROSSVILLE TRUCK  
& TRACTOR  
PERRY  
SEYLER FARM SUPPLY

MINNEAPOLIS  
CHAPMAN IMPL. CO.

LINN  
KUHLMAN MOTOR CO.

SABETHA  
FLENTIE'S, INC.

WATERVILLE  
WATERVILLE  
MOTOR CO.

GYPSUM  
KUHN IMPL., INC.



KANSAS DUROC  
BREEDERS ASSN.

# DUROC SALE

THURS., SEPT. 26  
Riley County Fairgrounds  
Show - 5 pm. - Sale 7 pm.  
MANHATTAN, KS.

(Same date as KSU Swine Day - Come for both)

• 25 BOARS • 30 GILTS

For Catalog: Jerry Sleichter, 3001 Sunnyside,  
Manhattan, Kansas 66502

## Real Estate Auction



Once in a lifetime opportunity to buy the above suburban at auction, Sat., Sept. 28 at 3 p.m. at 2504 Stagg Hill Road, Manhattan, Kans. 3 bedroom home with full basement, finished room in basement, LR, DR, kitchen, double garage, chicken house, brooder house, 5 apple trees, plus other fruit trees and fireplace barbecue grill. Sets on almost an acre of land well shaded and landscaped.  
For information and appointment to see contact Manrex Real Estate Exchange, 410 N. 4th, PR 6-7022, Manhattan.  
Terms: 10% down day of sale, balance on possession and approval of title.

Kenneth Messner, Broker ..... Ph. 6-7022 or 8-3448  
L. D. Shehi, Salesman & Auctioneer ..... Ph. 9-5474

BURLINGTON, KANSAS

## Coffey County

Livestock Sale  
Every  
Wednesday

STARTS 12 NOON

CATTLE and HOGS  
Selling  
400 To 700  
Good Cattle  
Weekly300-600  
Feeder Pigs

Sept. 25

100 feeder steers, 800-950  
lbs., medium quality  
65 Hereford & Angus  
steer & heifer calves  
weighing 400 to 500  
lbs.  
55 black & black wf year-  
ling steers, 550-700 lbs.  
100 mixed yearling steers  
& heifers  
We are expecting other  
consignments.

Raymond Vaughn  
BURLINGTON  
BARN PHONE364-2581  
364-9576

Herb Rockhill

EUREKA  
BARN PHONEGI 3-5493  
GI 3-9946

## Eureka Auction

Sale  
Every  
Monday

STARTS 1:00 P.M.

Special Stocker  
& Feeder Sale  
SAT. SEPT. 28

EXPECT 1250 HD.

Already consigned for this  
special sale:  
600 Heref & Angus & cross-  
bred steer & heifer calves,  
375-550 lbs.  
400 Hereford, Angus & cross-  
bred yearling steers, 600-750  
lbs.  
100 yearling Hereford heifers  
600-700 lbs.  
100 mixed feeder steers 750-900  
lbs.

SPECIAL STOCKER  
& FEEDER SALES  
SCHEDULEIN OCTOBER:  
Sat. 5-12-19-26  
IN NOVEMBER:  
Sat. 9 and 23

### SWINE INDUSTRY DAY

#### AT K-STATE THURSDAY

MANHATTAN — A swine industry day is scheduled at K-State for Thursday, September 26 at the Weber Hall pavilion. The program starts at 9 a.m. with demonstrations of sonaray, backfat measurement, and artificial insemination equipment. The afternoon program will include a tour of the swine research farm. The event is under the guidance of Robert Hines, Berl Koch, Wendell Moyer, and Don Kropf. The event is the first of what is intended to be an annual affair.

## AUCTION

I will sell at public auction on my farm located 1/2 east, 3 south, 1 east and 1/4 south of Oakhill or 1 east and 1 1/4 north of Longford, Kans.

Wedn., Oct. 2

Starts 10:30 a.m.

### Farm Machinery

1946 IHC Model B tractor, on rubber, starter and lights, has mounted 2 row cultivator  
1936 John Deere B tractor on steel  
1952 Plymouth 2 door sedan, radio, heater, standard transmission, runs good  
Mowers, plow, hand corn sheller; 1 beams, other old iron; gas engine; 3 Briggs gas motors; stock tanks; power lawn mowers; windmill wheel; handy-man jack.

Whirlwind grass seeder; wheel barrow; buck saw; 10 and 20 ft. ladders; garden hose; tools; wrenches; scoops; hoes; axes; saws; weed sprayer; sprinklers and many, many small misc. items too numerous to mention.

### HOUSEHOLD GOODS

Perfection propane range, 40", glass in door  
Propane heater, 20,000 BTU  
Oil heater  
ABC apartment size electric range  
Maytag wringer type washing machine  
2 tubs; assorted chairs  
Coldspot 10 ft. deepfreeze  
Kelvinator refrigerator, freezer across top  
2 buffets; chest drawers; commode; hide-a-bed; 2 treadle type sewing machines; pressure cooker; assorted dishes and cooking utensils.

### ANTIQUES AND COLLECTORS ITEMS

2 copper boilers  
Small & large stone jars and crocks  
Butter churn paddles  
Fruit jars; Coleman gas lamps; Aladdin lamp; kero oil lamps; cast bottle capper; plate holders; crucher boxes (metal); pewter dish; silver dish; silver holder; cast iron items.

Large button collection; mounting, jet and Mother of Pearl, very nice; tea kettles; old dolls, and many small misc. antique items and things and stuff.

Mrs. Georgette F. Mall

Clerk: Peoples National Bank,  
Clay Center. Aucts: Foster  
Kretz & Elmo Steffen, Clay Center, phone 926-4422, Morganville

## LAND SALE

### BY SEALED BIDS

The following land in Hamilton County, Kansas, to-wit:

Tract 1 — The Southeast Quarter (SE 1/4) of Section Three (3), Township Twenty-One (21) South, Range Forty-One (41) West, Hamilton County, Kansas, except the minerals under the West Half (W 1/2) of said Southeast Quarter (SE 1/4).

Tract 2 — The Southwest Quarter (SW 1/4) of Section Two (2), Township Twenty-One (21) South, Range Forty-One (41) West, Hamilton County, Kansas.

will be offered for sale by the Estate of Leonard Maxfield, Deceased.

1. Sealed bids may be submitted at the Valley State Bank, Syracuse, Kansas, until October 3, 1968, at 12:00 o'clock noon, either as to separate tracts or jointly.

2. Any or all bids may be rejected.

3. Any successful bidder shall be tendered a written contract requiring a 10% down payment within ten days after bid opening.

4. Estate will pay 1968 taxes.

5. Abstract showing merchantable title will be furnished.

6. Possession March 1, 1969, subject to tenants rights.

7. Valley State Bank, Syracuse, Kansas, Escrow Agent.

8. Conveyance by Executor's Deed.

For information as to property and viewing, contact Charles Maxfield, Syracuse, Kansas.

For information on details of sale, contact Elvin D. Perkins, Box 674, Emporia, Kansas, Phone 342-1157.

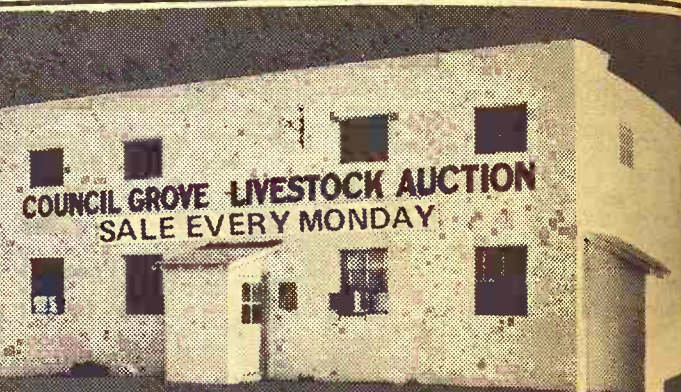

SELLING STARTS 12:30 NOON

## Fat Hogs — Pigs — Cattle

We had another nice run Monday, September 16, with receipts of 566 cattle and 403 hogs. Cattle were about steady except for feeder steers which were steady to 50¢ lower. Cows were steady, brining \$16 to \$17. We had a \$19.45 top on fat hogs, with most of them brining from \$19 to \$19.40. A few of the sales were:

12 whiteface steers	824 @ 24.50
12 black steers	970 @ 24.75
30 whiteface steers	807 @ 25.00
16 black BF steers	824 @ 24.65
40 black steers	846 @ 25.00
18 black steers	709 @ 25.00
14 holstein steers	848 @ 21.00
4 holsteins steers	568 @ 24.20
36 mixed fat hogs	212 @ 19.40
14 fat hogs	215 @ 19.35
70 fat hogs	235 @ 19.35
29 mixed pigs	@ 15.25

TO LIST CONSIGNMENTS OR FOR INFORMATION, CALL:

JERRY MOYLAN  
767-6640WES SWENSON  
767-6388PAT MOYLAN  
767-5435SALE BARN  
767-5131

on Highway US 56 East Edge of

Council Grove, Kans.

Bonded Livestock Dealers &amp; Order Buyers

## REMEMBER THE PLACE & DATE OF THE ELRY BENINGA REGISTERED HOLSTEIN DISPERSAL

### 100 Registered Holsteins Sell

Thurs., Oct. 3 — Lunch Served — Starts 12 Noon Sharp

At the farm 2 miles west & 1/2 North of  
RILEY, KANSASRiley is on Highway US 24 and old US 77  
about 17 miles northwest of Manhattan47 Cows in Milk  
32 Open Heifers to be bred this fall15 Bred Heifers.....  
5 Heifers plus increase.....

2 Registered Service-Aged Bulls from Good Record Dams  
There will be 18 cows fresh in September with half the herd to freshen this fall.  
Classified for Type — DHIA Records

For full information see Grass &amp; Grain Sept. 17

ELRY BENINGA, Riley, Kansas — Owner  
E. A. Dawdy, Sale Mgr., Salina, Kansas



# Bigger Yields Offsetting Acreage Controls

Grass & Grain

27

September 24, 1968

Agriculture department statistics show larger yields per acre for some crops are offsetting tighter government programs.

Average yields of corn, wheat, oats, rye, rice and soybeans are expected to set records this year, while those of sorghum

grain and barley are estimated at near-records.

But, the USDA says, total corn output is expected to be down only 2 per cent from last year despite an acreage reduction of 7.5 per cent.

Wheat production is forecast up 5 per cent, with acreage

down 5 per cent; sorghum grain up 3 per cent, with acreage down 6 per cent; rye up fractionally, with acreage down 5 per cent; oats up 20 per cent,

acreage up only 11; soybeans up 11 per cent, acreage up 3; barley up 15 per cent; acreage up only 9; and rice up 23 per cent, with acreage up 20 per cent.

The USDA has announced a cut in the national allotment for wheat acreage under the 1969 program from 59,300,000 acres this year to 51,600,000.

Details of the feed grains program haven't been announced, but the USDA indicated last week that farmers participating in the 1969 program probably will be asked to take a higher percentage of their feed-base acreage from production, possibly as much as 25 per cent compared with 20 per cent this year.

## EXECUTOR'S SALE

Dr. C. S. & Mrs. Hershner Estates

AT HERSHNER HOSPITAL, ESBON, KANSAS  
SATURDAY, SEPTEMBER 28, 1968 AT 10:00 A.M.

Personal property, antiques, 1964 Buick 225 with A.C., Grand piano, dishwasher, deep freeze, 3 stoves, 3 refrigerators, window air conditioner, picture frames, coin bank, 30 hospital beds & miscellaneous old medical equipment.

## 851 ACRES FARMLAND

MONDAY, SEPTEMBER 30, 1968 AT 2:00 P.M.

Hospital and residential building and about 851 acres of farm land.

Weltmer, Weltmer & Weltmer, Mankato, Kans.,

Earl E. Sapp, Executor

Esbon, Kans.; Phone 913 725-3663

Attorneys for Estates

FLETCHER 4-H'R  
© JOE E. BURECH



"THAT'S THE DRAWBACK ON DWARF TREES. THEY'RE EASIER TO SPRAY, PRUNE AND REACH THE FRUIT TO GET SICK ON!"

## AUCTION

We will sell at auction the following listed antique items, household furniture, restaurant equipment & misc. items located 2 1/2 blocks north of the Riley, Kansas, Presbyterian Church.

Sat., Sept. 28

Starts 9:30 a.m.

Lunch Served

Oak table; antique buffet  
Antique sewing machine & cabinet  
Stoneware, churns  
2 kitchen cabinets; old cake box  
Antique coffee grinder  
Antique monkey stove; old ice chest  
Antique Edison phonograph & 22 records  
Antique iron shelf brackets; antique fainting couch; piano bench with eagle claw feet; antique oak round dropleaf table  
4 Oak matching wicker bottom chairs; several small oak tables; iron bed; swivel chair; 2 & 3 burner oil ranges with ovens; small oak dresser; several rockers (some antique).

Antique commode; dresser base; several matching oak chairs (hand ax dated 1857, made by J. F. Richards, Kansas City pioneer); daisy churn; oak sideboard; 2 highback oak beds; 2 dressers; oak 4-pedestal antique center table; large desk; metal toys; antique dishes; bottles; antique iron pieces.  
3 antique scales; treadle sewing machine; 2 metal utility stands; several chests of drawers; several other dressers; metal wardrobe; several mirrors; electric range; Maytag washer; good oil heater.

RESTAURANT EQUIPMENT AND MISCELLANEOUS  
Restaurant 3-door Koch cooler, good  
Sweeden soft ice cream machine Large 2 burner stove with grill and oven  
Stove with grill; 2 large french fryers with basket; steam table; 2 suction fans; 2 spigot fountain; pop cooler with cold water fountain; 3 mixer Hamilton malt mixer.

2 National cash registers; 8 stool bar; 3 booths & tables; 1 booth; metal back bar & storage; work table; child's chair.  
Corner register stand & matching glass display case; 2 glass display pie cases; restaurant dishes; glasses & stainless flatware; scrub buckets; pressure pump; large sign with 4 flood lights.  
2 large canopies for cafe 8x10 walk-in cooler  
14 16-ft. railroad ties; 6 8-ft. railroad ties; machinery hyd. 2-way cylinders; 3 electric motors; 1 acetylene bottle; 1 oxygen bottle, and hundreds of other misc. items.

TERMS: CASH

Owners

Mr. & Mrs.

Alvin Deines

Carl & Wm. Schnell, Abilene, Auctioneers  
Riley State Bank, Cashier & Clerk

## AUCTION SALE

Saturday  
OCTOBER 5

Starts 10:00 a.m.

Used Farm & Industrial Equipment  
COLEMAN IMPLEMENT CO.

— CASE DEALER —

BONNER SPRINGS, KANS.

## 20 Tractors

560 Diesel Cockshutt tractor & 3-16 hyd. plow

Minn.-Moline G-1000 diesel with dis-TA improvement

John Deere 4010 LP, ad. wide front

2 122 Cub Cadet yard tractors

Case 1030 Comfort King, 3 pt. 3010 John Deere

Case 600 with Eagle hitch

WD 45 Allis Chalmers

WD Allis Chalmers

2 H Farmalls, 1 M Farmall, LP

B John Deere

Empire tractor, Jeep engine

Farmall cub

John Deere tractor

DC Case tractor

Fordson Major diesel

INDUSTRIAL EQUIPMENT

IHC T-9 crawler

Caterpillar D-4 with loader

Case 530 Construction King

with backhoe, good

Eversman soil leveler, No. 410

Soil Mover Model 90E

Case 1000 diesel Terratractor

crawler with dozer

460 IHC with loader and backhoe

Jeep with trencher

2 Barber Green trenchers

Henry backhoe on Ford truck

IHC 350 with bucket & backhoe

WD AC, bucket and backhoe

COMBINES

Case 800 combine, corn head

Case 120 10' combine

JD 45 combine with cab & pickup reel

No. 10 JD corn head

Massey Ferguson No. 60

2 Case 150 combines

Case 420 2-row corn picker

Model LC Case Uni Picker

HAY EQUIPMENT

2 IHC 45 balers

2 No. 3 Massey Ferguson balers

5 old balers

John Bean mower, hay cond.

combination

8' Mono rotary mower, NEW

Ferguson parallel hay rake, 3 pt. hitch

JD side delivery rake

8 used sickle mowers

New Holland Model 404 hay conditioner

Myers bale loader

AC side delivery 5 bar rake

LOADERS

Front end loader for H Farmall

Model 19-22 Dearborn loader for Ford

Loader for Ford tractor

PLOWS, DISCS,

HARROWS, TILLERS

Case 4-14 rollover plow

IHC quick hitch PTO Rotovator

14' 3 pt. Crust Buster, demo.

Midwest plow att. harrow

2 AC 4-16 quick hitch plows

SR 44 4-14 plow

IHC 4 bottom plow, Quick Hitch

10 2, 3 & 4-btm. pull type plows

IHC springtooth wheel harrow,

No. 401

disc

17' Noble spring harrow, f/disc

17' Case disc with hyd. wheel

30' Case harrow tool bar, hyd

type wheel carrier

Rotary hoe, 3-sec. harrow

14' AC disc, snap hitch

## SPREADERS, SPRAYERS & DRYER

New Idea 70 bu. manure spreader, new

New Holland crop dryer

3 pt. hitch sprayer

GMC truck with lime spreader bed

Comfort 200 gal. sprayer, fiberglass boom, NEW

## PLANTERS, DRILLS

Case 4-row 444 planter, fert. att.

4-row MM with fert. att.

2-row JD planter, fert. att.

4-row JD No. 406, fert. att.

JD Van Brunt 7-17 hole drill, fert. & grass box

Powell 2-row plant setter, No. 42, with fert. att.

## IMPLEMENT TRUCK

1957 IHC 160AC with 20' lift implement bed, hoist, winch

## MISC. EQUIPMENT

Carter Model 55 HHP irrigation pump

Gehl model GR 41A hammermill

4-wheel farm trailer

Grain auger

PTO seeder

AC blower with pipe

AC forage harvester

Case Model C forage harvester

Junk parts for Model L Case,

DC Case, MM Z, WC & B Allis Chalmers balers, combines, etc.

Henry hyd. jackhammer with engine

Several riding lawn mowers and garden tractors

Tool boxes for pickup

Work bench

Used appliances — Frigidaire, Norge — stoves, refrigerators, etc.

## SHOP EQUIPMENT

Many shop tools, chain hoist, engine analyzers, battery chargers. New & used parts — truck, car & tractor — wheels & tires, all sizes — wheel weights, oil & grease, wheel jog

Many, many other articles too numerous to mention

Auction Conducted By Hagel Auction Company, Inc.

4210 N. Elmwood, Kansas City, Mo. 64117. Ph. Area 816 GL 3-3762

## A&P TO TEST CREDIT CARD SYSTEM

A&P — the nation's largest grocery chain — is going to try out credit cards in several stores in Ohio and West Virginia. The cards will permit customers to charge \$200 to \$2000 worth of merchandise. The cards will expire every 30 days, with the owner automatically receiving a new card in the mail.

## AUCTION

To settle the Estate, the following will be sold at Public Auction 2 miles south of Alta Vista, Kans., on Highway 177, then 1/2 mile west, or 12 miles north of Council Grove on Highway 177, then 1/2 mile west.

Fri., Oct. 4

Starts at 12:30 Noon

Lunch Served

## CATTLE

2 red cows, 6 years old; 2 Charolais cross heifers, 6 months old; 1 white faced steer, 6 months old; 1 white faced heifer, 6 months old. Also hens, lay & chick eqpt.

## PICKUP

1967 International 1100 Series 1/2 ton longwheel base pickup, wide bed, deluxe cab, 4-speed, 2 piece wheels w/ 7.00 x15 6 ply rubber, rear bumper. Bought new 4-12-67, 4,456 actual miles.

## MACHINERY

AC WD tractor, wide front end, complete overhaul, April, 1968; IHC 13-hole drill, fertilizer box, power lift, drilled less than 50 acres, like new; AC 2-16" mounted plow; AC 2-row mounted lister w/ fertilizer; AC mounted 6' blade; AC mounted field cultivator; AC 2 row cultivator.

AC 7-ft. trailer mower w/ hydraulic cylinder; IHC low wheel rubber tired side delivery rake; IHC 7-ft. tandem disc; JD 3-section harrow; Easy-Way PTO post hole digger; 6" and 9" augers; JD 2-wheel rubber tired metal box manure spreader; JD 4-wheel rubber tired wagon w/ 7'x14' good bed and grain sides; 2-row curler; sulky rake; field boom sprayer; Hypro ball bearing PTO pump.

## MISCELLANEOUS

GEORGE S. GREEN EST.  
Maggie Green, Adm.  
Johnson Bros., Auctioneers.

## AUCTION SALE

Saturday  
SEPT. 28

Starts 12:30 Noon

Lunch Served

Having decided to quit dairying we will sell at public auction our entire herd of High Grade Holstein Cattle at our farm located 22 miles southeast of Junction City, 22 miles northwest of Council Grove or 4 1/4 miles west of Dwight, Kansas.

## High Grade Holsteins

30 Holstein cows, 2 to 6 yrs., have been fresh 2 to 8 wks.  
13 Holstein cows and heifers to freshen in next 60 days, several close up  
Holstein cow 10 yrs., to freshen in middle of Nov. This cow has given over 108,000 lbs. of milk and 4577 lbs. BF in her lifetime record. She has 3 heifers in this auction  
20 Holstein yearling heifers, KSBSU sired, open  
2 Holstein heifers, coming yearlings, open, KSBSU sired  
Also several Holstein heifer calves born by sale day, KSBSU sired

## An Outstanding Herd

NOTE: This is an outstanding herd of Holstein dairy cattle. Large type, well uddered. Have a herd average of over 500 lbs. BF for last 7 years. All home raised, have been culled close for last 25 years. All sired and bred to KSBSU bulls. Calfhood vaccinated, leptovaccinated and Bangs tested. Health papers furnished. Records up to date and furnished on all cows. Running herd average is over 14,000 lbs. milk & 520 BF. Cows giving up to 19,825 lbs. milk and 681 lbs. BF. Your inspection invited prior to sale day. One of the better herds to sell at auction this fall.

## MILKING EQUIPMENT HAY & FARM EQUIPMENT

Mr. & Mrs. Loren Holm & Daughters

Aucts: Foster Kretz & Elmo Steffen Clerk: Farmers State Bank, Dwight  
Clay Center, Phone WA 6-4422 Morganville



## Scotts Get Their Pasture Road

JUNCTION CITY — A 5-year dispute between a Geary County farm couple and the Kansas Highway Commission over their landlocked pasture caused by construction of I-70 has been settled.

Mr. and Mrs. Melvin Scott signed an agreement requesting the Shawnee County District Court, Topeka, to dismiss a \$90,000 suit against the state.

The highway commission has agreed to build a one-mile, all-weather access road from the McDowell Creek interchange of I-70 to the Scott's pasture. It will also serve pasture of three other landowners, who were not a party to the suit.

Geary County will construct the road and will be reimbursed by the state for construction, right-of-way and other costs.

The agreement provides for the road to be completed within 130 working days after October 1. County employees will do the construction work, according to B. A. Veltman, Junction City, county engineer.

The 24-foot road will be graded with natural soil and rock from ditches and surfaced with creek gravel. It will be added to the county's highway system for maintenance and will be open for public use.

## Crowther-Walker Quarter Horse Show String & Production Sale

SATURDAY, NOV. 2, 1:00 p.m.  
Farmers & Ranchers  
Livestock Commission Co.  
SALINA, KANSAS

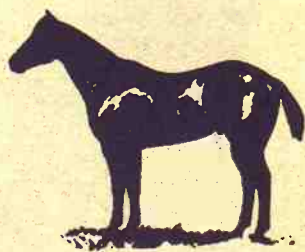

Selling —  
60 1968 COLTS & FILLIES  
10 YRLG. & OLDER MARES  
25 Colts & Fillies by Jimmy Mac  
BO BAR WINNER SELLS

Also selling a yearling show filly by Bar Cliff; a 1968 roan filly by Jimmy Mac Bee out of Revenue Jan by Revenue H. One of the top show prospects of the year. Selling 1968 sorrel show colt by Jackie Bee out of Minorene Trouble. This colt has won several of the toughest shows in Kansas.

REFERENCE STALLIONS: Jimmy Mac Bee 92825. Jackie Bee 205387. Jimmy Mac Dun. Raiders Streak 74261. Bar Cliff 209171. And other great studs.

For Catalog, Please Contact:

Glennon Crowther  
Durham, Kans.

Ronald Crowther  
Gypsum, Kans.

Duane Walker  
Canton, Kans.

## Red Cloud

NEBRASKA

### Sale Every Tuesday

The hog market was active with the butchers selling \$18.25 to \$29.40. The sows sold mostly \$16.00 to \$17.90 and the pigs according to size \$14.50 to \$21.00 by the head.

The cattle market was active. We sold steer calves to \$34.50; 14 whiteface steers weighing 560 lbs @ \$27.80; 10 black steers weighing 565 lbs. @ \$27.25; 12 whiteface steers weighing 650 lbs. @ \$26.80; 8 whiteface steers, been fed grain, weighing 1105 lbs. @ \$26.50; 14 black heifers weighing 435 lbs. @ \$26.00; 10 black whiteface heifers 625 lbs @ \$25.00; 10 whiteface heifers weighing 590 lbs. @ \$25.15; 30 whiteface heifers weighing 655 lbs. @ \$25.30; and the weigh up cows sold mostly \$14.50 to \$18.00.

#### SOME OF THE CONSIGNORS WERE:

Gerard Thibault, Lebanon, Ks.	Hansen & Yost, Red Cloud
Marvin Harrifeld, Red Cloud	John E. Jones, Lebanon, Ks.
Lorin Herrick, Guide Rock	Duane Minnick, Riverton
Irvin Pettit, Burr Oak, Ks.	Rodney Edgar, Riverton
Frey Bros., RedCloud	Roy Lewis, Bostwick
Howard Lovejoy, Inavale	Hansen & Wulf, Red Cloud
Rayland Jansen, Blue Hill	Lorin Grone, Smith Center, Ks.
Alex Kohn, Guide Rock	Ricahrd Hubl, Blue Hill
Ivan Stokes, Red Cloud	Mat Holt, Lebanon, Ks.
Cecil Wiedenhoft, Guide Rock	Clarence Garnard & Andrew
Ivan Jorgenson, Inavale	Hansen, Red Cloud
Randy Hunter, Guide Rock	Larry Mattison, Inavale
Chas. Love, Esbon, Ks.	Roy & Jack Craig, Bellaire, Ks.
Gary Myers, Red Cloud	Francis Wilson, Inavale

A good sale this week with a lot of cattle that did not make it due to the rain which is very appreciative and for next Tuesday we are expecting a good run of cattle or for any information just call.

## RED CLOUD LIVESTOCK CO.

BARN PHONE 746-2622, RED CLOUD, Nebr.

DEAN JONES, Owner  
Phone 225-4281  
Nelson, Nebraska

(BUTCH) HARRY HEIDELK, Manager  
Phone 742-8151  
Blue Hill, Nebraska

## ELEVENTH ANNUAL SPECIAL

## Angus Stocker & Feeder Sale & Black Whiteface Cross Breeds



WEDN.  
OCT. 2

CALVES  
YEARLINGS  
STEERS  
HEIFERS

STARTS  
12:30 P.M.

### CALL AND CONSIGN

Your cattle as early as you can so we can list them and advertise them. Early consignments show steer & heifer calves weighing approx. 425 lbs.

As this is the most important Angus-Black Whiteface special sale of the year, you will want to be sure to get your consignments listed.

## Rezac Livestock Commission Co.

Phone 437-2999 — ST. MARYS, KANSAS — Res. 437-6266

## Superior

NEBRASKA

### Sale Every Saturday

The total receipts were considerably higher than last Saturday's sale. The pig market was steady with 50 pound pigs bringing from \$14.00 to \$16.00 per head. Pigs weighing from 60 to 80 pounds brought from \$17.00 to \$18.00.

The cattle market was also very active on all classes. Butcher cows were steady, and light cattle weighing from 400 to 500 pounds were steady with last week bringing from \$28.00 to \$30.00 per hundred.

Big steers were steady with 800 pound steers bringing from \$25.00 to \$25.50 and steers weighing from 650 to 700 pounds brought from \$26.00 to \$27.00.

We have already consigned several bunches of cattle for next week's sale including:

200 whiteface and angus steers weighing from 750 to 800 pounds.

If you have livestock to sell, please contact us at any time at the SUPERIOR LIVESTOCK COMMISSION CO. for your best hog and cattle market.

#### THE FOLLOWING IS SOME OF OUR SALES:

##### PIGS

22 mixed pigs	@ 17.00 ea.	7 mixed pigs	@ 21.00 ea.
157 white pigs	@ 17.00 ea.	19 mixed pigs	@ 16.75 ea.
14 white pigs	@ 15.50 ea.	31 mixed pigs	@ 15.75 ea.
36 white pigs	@ 13.75 ea.		

##### CATTLE

18 whiteface steers	700 @ 26.00	28 black steers	746 @ 25.80
72 whiteface steers	789 @ 25.50	8 black steers	417 @ 29.90
33 holstein steers	1043 @ 22.55	9 whiteface steers	755 @ 25.10
28 whiteface steers	640 @ 27.00	7 whiteface steers	702 @ 26.00
6 whiteface heifers	551 @ 24.30	22 black heifers	519 @ 25.50
18 whiteface heifers	728 @ 25.10	10 whiteface heifers	529 @ 24.75

#### THE FOLLOWING IS SOME OF OUR CONSIGNORS:

Lyle McCannon, Superior, Nebr.	Roy Headley, Burr Oak, Kansas
James Duffy, Guide Rock, Nebr.	Frank Langr, Superior, Nebraska
Russell Fraser, Norway, Kansas	Harold May, Mankato, Kansas
Herman Pohlman, Deshler, Nebr.	Max Mills, Edgar, Kansas
Bill Taylor, Jewell, Kansas	Wilbur Blau, Deweese, Nebraska
Doug May, Superior, Nebr.	Harry & Mike Jensen, Superior, Nebr.

For Consignments or early listings, contact:

## SUPERIOR LIVESTOCK COM. CO.

DEAN JONES, Owner  
Phone Nelson 225-4281

Phone 879-3711  
LES RUMMERY  
Superior, Nebraska

JIM BRUNING, Manager  
Superior, Nebraska



# 'Both Sides Get Hurt By Current Laws'

Present U.S. beef import laws now are hurting both domestic producers and exporters from other countries, said Bill House of Cedar Vale, Ks., president of American National Cattlemen's Association. He commented on the action of New Zealand in curtailing shipments to the United States.

His comments came in a statement issued from the association's headquarters in Denver. House said that cattlemen of New Zealand and Australia were faced with at least two months without a major export market which undoubtedly would affect their prices. His sympathy, however, was not entirely with the foreign cattlemen.

"Their painful position," House said, "parallels the problem faced in earlier months of this year by U.S. cattlemen when excessive imports were being dumped on our shores." The United States has a quota law that limits total beef imports for any one year. The cattlemen's association long has been insisting that the limits should be by the month or seasons.

Related Story  
On Page 31

Particularly, the U.S. cattlemen complain about imports which are "bunched" in any one period and thus become an unusual bearish factor in American markets.

The cattlemen's association had word that both New Zealand and Australia had determined to halt all beef shipments to the United States for the rest of this year — except those already on the seas. Beef imports this year have been running, to date, at a record rate.

"Self-imposed reduction of domestic beef tonnage during this period of extra-heavy imports was the only factor that saved domestic producers from disaster," House asserted.

The association president cited the fact that shipments of beef now on the way by ship will likely keep market channels full through October, and probably into November. This, historically, is a period of heavy cow

marketings by domestic cattlemen which will give an adequate supply of the same type beef at a competitive price, he added.

Grass & Grain

29

September 24, 1968

\$415 to Galen Brown of Wetmore and \$405 to R. L. Rickman of Crab Orchard, Nebr.

The top female went for \$420 to Don Rosh & Sons, Valley Falls.

Perry Garten of Effingham paid \$255 for one cow and her heifer calves went to Walter Sloan of Leavenworth for \$130.

Gene Watson was the auctioneer and William Hudspeth was the sale manager.

## Hudspeth Sale Grosses \$21,650

HOLTON — The Hudspeth Hereford dispersion grossed \$21,650 to average \$314 on 15 bulls and \$278 on 61 females.

The sale top went for \$560 to Schuetz Brothers of Mercier, Ks. Other top bull sellers went for

## CLUB CALF SALE

SEPT. 30 — 7:00 P.M. — UNION STOCKYARDS  
WICHITA, KANSAS

35 top quality Hereford  
steer calves

10 Registered Hereford  
heifer calves

Sponsored By

Kansas Junior Hereford Assn.

Willia Thompson, Sec. Treas.  
Rt. 4, Abilene, Kans.

Glenn Oleen, Pres.  
Falun, Kans.

## AUCTION SALE

Saturday

SEPT. 28

Starts 12:30 Noon  
Lunch at 11:30 a.m.

Location: FALLEY'S FARM, TOPEKA, KANSAS  
3 miles north of Highway 24 on new Highway 75, then 1/2 mile east and 1/2 mile north.

### BUILDINGS & BINS

Butler insulated metal building, 28'x28'  
6 ring Butler grain bin, app. 2000 bu.  
2 ring Butler grain bin, app. 850 bu.  
3 ring Butler grain bin, app. 1100 bu.  
3 ring Columbian grain bin, app. 1100 bu.  
The above grain bins all have sloping bottoms with unloading augers.  
1000 bu. Butler grain bin  
2 20'x60' Kansas-Missouri silos, less than 10 yrs. old

### CATTLE FEEDING EQPT.

4 cattle waterers with electric heating element  
Silomatic adjustable silo unloader  
100 gal. high pressure cattle sprayer  
5 Pamline cattle rub oilers  
10,000 lb. Ronson electronic scale with platform & cattle rack  
Fox 48" blower with power take-off, also 60' pipe  
24" Davis crimper  
Cracker roller mill  
Wenger 2 ton feed batch mixer  
5000 lb. Cardinal batch scale, mounted on top of mixer  
100 ft. 6" auger  
400' of Silomatic feed bunk auger  
60 ft. 16" heavy duty auger for handling grain or silage

### BALED HAY

2400 bales prairie hay in shed

## Farm Machinery

John Deere 4-row cultivator  
1964 John Deere 4010 tractor  
International 12' chisel plow  
John Deere Mower, Model 9W  
Massey Harris side delivery rake  
JD 10' tandem disc  
JD 3-bottom plow  
8' heavy duty grader blade  
JD 16' rotary hoe  
JD 4 row corn planter  
JD 17 hole grain drill  
JD chuckwagon  
Gehl feed wagon with PTO  
125 bu. Blair manure spreader  
30' baled hay & grain elevator  
Hay bale loader with PTO  
Prewitt 12" post hole digger  
40 ft. elevator lag

### MISCELLANEOUS

225 amp Lincoln electric welder with hood & hammer  
Lots of miscellaneous assortment of welding rod  
Gas welder with bottles and cart  
Cutting torch & assortment of welding tips  
Complete outfit of accessories  
1 25 hp electric motor  
3 20 hp electric motors  
1 5 hp electric motor  
Several smaller models  
All electric motors are waterproof, dustproof and are 3-phase current  
MANY OTHER ITEMS TOO  
NUMEROUS TO MENTION  
All machinery & equipment will be sold to the highest bidder.

## Falley's Farm

Aucts: Eugene Smith  
& Rudy Ketcherside

Clerk:  
Henry Alberg

## AUCTION SALE

Saturday

SEPT. 28

Starts 12:00 Noon

Lunch Served

I will sell at public auction at the place 1 1/2 miles south & 3 miles west of Fairbury, Nebr., on Highway No. 8, then 4 miles south on gravel road; or 1 mile east & 1 1/2 miles south of Thompson, Nebr.; or 6 miles east of Mahaska, Kans. to Jack Tuma Station, then 4 miles North.

## 84 Head Hereford Cattle

27 Hereford cows, calves at side  
19 Hereford steer & heifer calves, 500 to 600 lbs.  
4 Holstein steers, 600 to 700 lbs.  
3 Black Whiteface heifer calves  
2 Black Whiteface steer calves  
2 Guernsey heifer calves  
Some of the above Hereford cows are registered.

### 13 MILCH COWS

Holstein cow, 6 yrs. old, milking 6 gal.  
Holstein cow, 2 yrs., milking 5 gal.  
Holstein cow, 6 yrs., to freshen  
2 Holstein cows, 5 yrs., milking  
Guernsey cow, 6 yrs., milking  
2 Guernsey cows, 7 & 8 yrs. old, milking  
2 Red cows, to freshen  
Red cow, 7 yrs. old, to freshen  
Black 1st calf heifer  
Red cow, calf at side

### MILKING EQUIPMENT

DeLaval 1 unit milker, complete  
DeLaval No. 514 separator  
Cattle dehorner; 40cc syringe; 6cc syringe; tattoo set; horn weights; herd book.

### 49 HOGS & EQUIPMENT

5 York bred sows  
2 York bred gilts  
42 shoats, 60 to 100 lbs.  
Pride of the Farm feeder  
Hog troughs

2 oblong tanks, with waterers

### POULTRY & EQUIPMENT

190 Hy-Line Hens  
Poultry feeders & waterers  
Egg washer

### TRUCK & TRAILERS

1948 Chevrolet 1 ton truck  
4-whl. trailer, 6-ton hoist & box

4-whl. trailer, 70 bu. feeder box  
2-wheel, 8x14, tilt top trailer  
BUILDINGS — WINDMILL  
24' windmill tower, No. 7 6 ft. wheel  
Brooder house  
2 small buildings

## Machinery

1951 IH Model M tractor, with 2-way pump  
1944 IH Model M tractor  
1948 Ford tractor with over-drive

IH No. 250 mounted cultivator  
IH Model H & M mounted lister

IH No. 46 baler, very good condition

Co-op 3-14 plow

IH 10 ft. wheel tandem disc 3-point blade

Dearborn 3-point mower

Dearborn 3-pt. 2-14 plow

Case 16-hole drill

Century front mount sprayer

IH 182 lister

IH 9' springtooth

John Deere 15' disc

IH mounted manure loader

Case side delivery rake

John Deere 2-row planter

IH 10-C hammer mill

Continental 3-pt. Go-dig

Small cylinder sheller

IH 2ME cornpicker

3-point post hole digger

3 point bale loader

Gehl 1-row forage harvester

Kelly Ryan 32' elevator & 16' grain auger

speed jack

Saw frame & blades

Cement mixer

Several pieces of old mchry.

### HAY & STRAW

1500 bales alfalfa hay

200 bales straw

### HOUSEHOLD GOODS

### SOME ANTIQUES

### LOTS OF MISCELLANEOUS

TERMS: CASH

## Willard & Elma Gumaer, Owners

R.R. 4, Fairbury, Nebr.— Phone 729-5742

Aucts: Schultis & Son & Wolken  
Livestock, Real Estate and General Farm Sales  
Irvin Schultis, 1109 K St., Fairbury, Nebr., Phone 729-2435  
Wayne Schultis, Diller, Nebr., Diller Phone 793-3005  
Duane Wolken, Diller, Nebr., Diller Phone 793-3081  
Fairbury State Bank, Clerk

## AUCTION

### PASTURE

We will sell at public auction our pasture formerly owned by the late Alfred Westling at the pasture located 8 miles south of Haddam, Ks., or 12 north and 1 west of Clifton, Kans. Sale to be held at northeast corner of pasture.

Fri., Oct. 4

Starts 10 a.m.

Legal Description: NE 1/4 of Section 3 in Twp. 4, Range 1, Washington County, Kansas, all grass, watered by well, 2 ponds, 2 springs, well fenced, old set of improvements, corners Co. gravel road. Has been empty this year. Good winter grass.

Terms: 25% down day of sale. Balance in 30 days, or when abstract is delivered. Sellers to pay 1967 and all prior years taxes. Buyer to get possession upon signing of contract sale day. This grass is easy to get to corners with good gravel road. Your inspection invited prior to sale day. This grass will sell to highest bidder sale day.

DELBERT HENDRICKSON, EVERETT LEE HENDRICKSON, ROSE MARIE ROGIC, DELLA PETERSON & ALVENA SWENSON, Owners  
Floyd Sarrick Jr., Attorney & Escrow Agent for owners, Washington, Kans.

Auctioneer, Foster L. Kretz, Clay Center, Kansas. Phone Morganville WA 6-4422.

Sale Every Saturday

## Cloud County Livestock Commission Co.



For Information or Estimates:  
GAIL GARTON, Concordia 243-1181

Increased receipts on a steady to 25¢ lower market here this past Saturday. Heavier steers & heifers suffered most of the decline. Light weight cattle remained in strong demand. Butchers were higher, offerings of top quality feeder pigs were limited. Cows were steady.

Seeding wheat and filling the silo has reduced farmer buying for the past week. If you have livestock that you would like to sell or if you need livestock consider the Cloud County Livestock Commission Company where each customer is treated equally. No consignment is too small or too

Concordia, Kansas

large. The following is a partial listing of sales made this past Saturday.

### STOCKER & FEEDER STEERS

12 blk steers 328 @ 33.00  
6 whife steers 325 @ 32.75  
2 whife steers 395 @ 31.60  
5 whife str 445 @ 28.80  
3 black steers 435 @ 27.80  
4 whife steers 443 @ 27.60  
3 whife steers 505 @ 27.00  
5 whife steers 624 @ 26.60  
3 black steers 540 @ 26.40  
6 black steers 690 @ 25.60  
2 whife steers 903 @ 24.00

### STOCKER & FEEDER HEIFERS

14 whife heifers 376 @ 25.70  
2 whife heifers 632 @ 25.50

19 black hfrs 334 @ 25.20  
4 blk whife hfrs 423 @ 24.10  
4 whife heifers 600 @ 23.70  
6 black heifers 586 @ 23.60  
13 black heifers 476 @ 23.10  
5 whife heifers 658 @ 23.10  
20 whife heifers 481 @ 22.10  
Offerings of top quality heifers were limited.

### COWS

1 whiface cow 1230 @ 19.40  
1 whiface cow 1070 @ 18.00  
1 holstein cow 1205 @ 17.80  
2 1170 @ 17.20  
1 whiface cow 1305 @ 16.70

### SHEEP

4 feeder lambs 85 @ 22.80  
12 feeder lambs 82 @ 23.80  
10 fat lambs 94 @ 22.10



### HOGS

5 butchers 210 @ 20.70  
21 butchers 234 @ 19.20  
12 butchers 230 @ 19.20  
7 butchers 204 @ 19.10  
12 butchers 230 @ 19.10  
6 butchers 205 @ 19.10  
4 butchers 221 @ 19.00  
18 butchers 196 @ 18.90  
8 sows 360 @ 16.50  
4 sows 410 @ 16.00  
2 sows 523 @ 15.65  
2 sows 540 @ 15.50  
6 boars 245 @ 14.75  
4 boars 640 @ 14.20  
Over 40 boars sold this past Saturday.

LEO RAUCH, Clay Center 632-3092  
Radio KNCK '1370' 6:45 T.T.S.

J.M. "MATT" Davis, Delphos 623-4543



# G&G Calendar

Sept. 24 — House and furnishings in Salina, Kans., Bert Schinger estate. Auctions Frank Harz and Bob Perry.

Sept. 24 — Farm sale in Hartford, Kans., Mrs. O. B. Cunningham. Auction. Evert Smith.

Sept. 25 — Complete high grade Holstein dispersal southwest of Lathrop, Mo., Mr. & Mrs. Ronald A. Shaver. Auction. Donald J. Bowman.

Sept. 26 — Farmland sale west of Garnett, Kans., Frank and Mabel Kirkhoff. Auctions Dain's Real Estate.

Sept. 26 — Farm sale southeast of Hartford, Kans., Mrs. Alice Gillingare. Auction. Evert Smith.

Sept. 26 — Boar & Gilt Sale, Kansas Duroc Breeders Assn., Manhattan Fairgrounds.

Sept. 28 — Household goods in Salina, Kans., Marion Kincaid estate. Auctions Frank Harz and Bob Perry.

Sept. 28 — Sale at Grace Methodist Church, Emporia, Kans., Auction. Evert Smith.

Sept. 28 — Farmland sale east of Council Grove, Kans., Mr. & Mrs. Albert A. Southard. Auction Jim Kirkemide.

Sept. 28 — Farm sale east of Berryton, Kans., Mrs. Lawrence Hermann. Auction. Ernest Arnold.

Sept. 28 — Household goods southwest of Manhattan, Ks., Mr. & Mrs. Wilber Sprecker, Auctions Bierbohm and Shehi.

Sept. 28 — Farm sale northeast of Topeka, Kans., Falley's Farm, Lou Falley. Auctions Eugene Smith & Rudy Keterside.

Sept. 28 — Household goods in Hillsboro, Kans., Mr. & Mrs. D. B. Wiens. Auction Ed P. Winter.

Sept. 28 — Dairy sale west of Dwight, Kans., Loren Holm. Auction. Foster Kretz.

Sept. 28 — Sale of registered angus in Holton, Kans., Parallel Farms, Whiting, Kans. Paul Scheid and Bill Cochren.

Sept. 28 — Farm sale southwest of Rossville, Ks., Calvin Crow. Auction. Everett Hoobler.

Sept. 28 — Executor's sale of personal items, hospital beds and miscellany, Hersher hospital, Esbon, Kans. Weltmer, Weltmer & Weltmer, Mankato, attys; Earl E. Sapp, exec.

Sept. 28 — Restaurant equipment, household & antiques

in Riley, Kans., Mr. & Mrs. Alvin Deines. Auctions Carl and Wm. Schnell.

Sept. 28 — Farm sale southwest of Fairbury, Nebr., Willard & Elma Gumaer. Auctions Schultis & Son & Wolken.

Sept. 30 — Club calf sale in Wichita, Ks., sponsored by Kansas Junior Hereford Assn., Glenn Oleen, president; Willa Thompson, secretary.

Sept. 30 — Land auction southwest of Clifton, Kans., heirs of the late Arthur Cyr and Catherine Cyr. Jones & Ryan, Clay Center, attorneys for admin.; Larry Lagasse, auction.

Sept. 30 — Farmland, hospital and residential buildings, Esbon, Kans., part of executor's sale in Esbon, Kans., Dr. C. S. & Mrs. Hersher estates.

Sept. 30 — Special bull sale at the regular sale of Farmers & Ranchers in Salina, Kans., L. C. Helbert, S & H Ranch.

Sept. 30 — Roy Brown farm sale south of Clifton. Auction. Foster Kretz.

Oct. 1 — Complete Angus cattle dispersal in Hays, Kans., Pohlman's Angus Ranch of Natoma, Kans., A. F. Pohlman.

Oct. 2 — Reg. & Grade Holstein dairy herd dispersal southeast of Ottawa, Kans., Mr. & Mrs. Leroy Wassmund. Auctions Claude Myers and Russ Feeback.

Oct. 2 — Farm sale northeast of Odell, Nebr., Frank Pavlik. Auctions Schultis & Son & Wolken.

Oct. 2 — Farm sale northeast of Longford, Kans., Mrs. Howard Mall. Auction. Foster Kretz.

Oct. 3 — Final day for receiving sealed bids on Hamilton County, Kansas, farmland, estate of Leonard Maxfield, Elvin D. Perkins, Emporia, atty.

Oct. 3 — Holstein dispersal west of Riley. Elry Beninga. E. A. Dawdy, sale mgr.

Oct. 3 — Complete registered Holstein dispersal, Riley, Kans., Elry Beninga. E. A. Dawdy, sale mgr.

Oct. 4 — Farm sale northwest of Council Grove, Kans., George S. Green estate, Maggie Green, admin. Auctions Johnson Bros.

Oct. 4 — North Central Kansas Feeder Calf Sale at Clay Center. Les Salle, Clay Ext. agent, sale mgr.

Oct. 5 — Lord's Acre auction for Methodist church in Endicott, Nebr. Auctions Schultis & Son & Wolken.

Oct. 5 — Used farm & industrial machinery in Bonner Springs, Kans., Coleman Implement, Inc. Auctions Hagel Auction Co.

Oct. 5 — House and antiques in Abilene, Kans., Jack Green. Auctions Carl and Wm. Schnell.

Oct. 5 — Real estate & household goods & antiques in Latimer, Kans., Chas. Adams. Auctions H. M. Sharp and Lee Remy.

Oct. 5 — Household goods at Blue Rapids, Hazel Arens Estate. Don Roche, auction.

Oct. 7 — Polled Hereford dispersion, Otis, Kansas. Fritz Kerbs & Son. Sale mgr. Vic Roth.

Oct. 7 — Earl Adams dairy sale south of Linn. Auction. Foster Kretz.

Oct. 7 — Fritz Kerbs & Sons Polled Hereford dispersion in Otis, Kans., Vic Roth, sale mgr.; George Morse, auction.

Oct. 8 — Personal property of Lester Holmes estate in Clay Center, Kans. Auction. Foster Kretz.

Oct. 9 — Holstein cattle and farm sale southeast of Endicott, Nebr., Mr. & Mrs. Dale Nitzel. Auctions Schultis & Son & Wolken.

Oct. 9 — Farm sale north of Leonardville, Kans., Carl Glanzer. Auction. Foster Kretz.

Oct. 9 — San-R-Ranch Polled Hereford dispersion in Wa-

Keeney, Kans., Ernest and Ruth Ann Schneider and Mr. and Mrs. Bill Meyers. Vic Roth, sale mgr.; George Morse, auction.

Oct. 9 — Real estate & farm machinery northeast Manhattan. Merle Johnston. Don Roche, auction.

Oct. 9 — Polled Hereford dispersion, WaKeeney, Kans., San-R-Ranch. Sale Mgr. Vic Roth.

Oct. 10 — Farm sale northeast of Abilene, Kans., Warren Graham. Auction. Foster Kretz.

Oct. 11 — Larry Goodman farm, north of Barnes, Kans. Auction. Foster Kretz.

Oct. 12 — Household goods in Clay Center, Kans., Art Cowell. Auction. Foster Kretz.

Oct. 12 — Shorthorn invitation sale in Trimble, Mo., Shaw's Pleasant Acres. Bill Stunkel, Fremont, Nebr., sale mgr.

Oct. 12 — Farm sale southeast of DeWitt, Neb., August Mahloch. Auctions Schultis & Son & Wolken.

Oct. 12 — Salvage yard & antique items at Abilene. George Jones. Don Roche, auction.

Oct. 14 — Dairy sale south of Dwight, Kans., Sam. H. Euler. Auction. Foster Kretz.

Oct. 14 — Real estate northwest of Leonardville. Harry Bergerson Estate. Don Roche, auction.

Oct. 14 — Balthrop Farms Hampshire hog sale in Newton, Kans., John Balthrop, Wichita, Kans.

Oct. 16 — Farm sale east of Randolph, Kans., Fred Byarlay. Auction. Foster Kretz.

Oct. 16 — Farm sale southeast of Alta Vista, Kans., George Eberle. Auction. Jim Kirkemide.

Oct. 17 — Household goods in Clay Center, Kans., Mrs. S. K. Montgomery. Auction. Foster Kretz.

Oct. 18 — Farm sale north of Green, Kans., Delbert Evans. Auction. Foster Kretz.

Oct. 18 — Real estate southeast of Blue Rapids. W. H. Netz. Don Roche, auction.

Oct. 18 — Annual fall registered Quarter Horse consignment sale in Salina, Bernadette Ireton, sale mgr.; Ronald Crowther; Auctions Roger A. Johnson, Dean Moore and Bob Perry.

Oct. 19 — Household goods south of Blue Rapids. Mrs. Clarence Behm. Don Roche, auction.

Oct. 19 — Morning sale of household goods northeast of Abilene, Kans., Effie Page estate. Auction. Foster Kretz.

Oct. 19 — Afternoon farm sale northeast of Abilene, Kans., Sam Page Jr. Auction. Foster Kretz.

Oct. 21 — Dairy sale southwest of Palmer, Kans., Elmer Ohlde. Auction. Foster Kretz.

Oct. 24 — Farm sale northeast of Clifton, Kans., Merle Blum. Auction. Foster Kretz.

Oct. 25 — Shop tools, antiques & misc. in Greenleaf, Kans. Mrs. L. J. Nelson. Auction. Foster Kretz.

Oct. 28 — Farm sale south of Clay Center, Kans., Robert Carlson. Auction. Foster Kretz.

Oct. 31 — Angus production sale, Wymore, Nebr., Donald "C" Angus Farm, Clement Jones.

Nov. 1 — Farm sale northeast of Green, Kans., Clifford Miles. Auction. Foster Kretz.

Nov. 1 — Hammarlund & Shumrock annual Angus sale in Marys, Kans.

Nov. 2 — Crowther-Walker Quarter Horse show string production sale at Farmers Ranchers barn in Salina, Glennon Crowther, Ronald Crowther and Duane Walker.

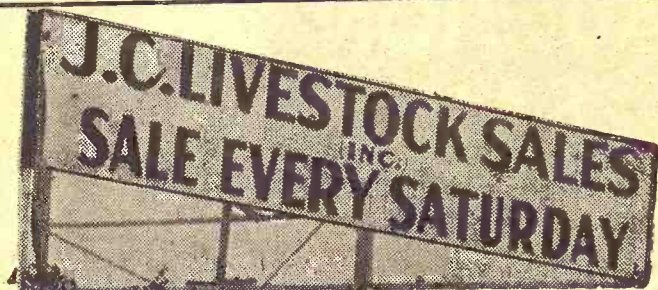

## HOGS START AT 11:00 A.M. CATTLE AT 1:00 P.M.

We had a good run of cattle and hogs last Saturday, with most classes selling on a steady market compared with last week, and compared with sales in the area. While there were fewer feeders, prices held steady.

Calves were in largest numbers, and they sold good. We have several out-of-state buyers, especially from Nebraska and Iowa, and they are looking for feeders and calves. If you have some you want to market, this is a good time.

We had nearly 1000 head of swine for the sale, with about 500 fat hogs that topped at \$19.55. The prices seemed about steady with last week. Feeder pigs brought from \$16 to \$20 per head.

### EXTRA SPECIAL CONSIGNMENT FOR SEPT. 28

35 head of real choice first calf WF springers from a reputation herd. They have 8 or 9 calves now, balance calving. These springers weight 1000-1100 lbs.

STEER CALVES		BULLS	
2 whfc steers	225 @ 34.00	1 whfc bull	1585 @ 22.80
12 b & b wf str		1 holstein bull	1565 @ 23.40
		1 whfc bull	1370 @ 22.20
		1 holstein bull	1690 @ 22.60
STEER CALVES		FEEDER STEERS & HEIFERS	
2 whfc str	225 @ 34.00	20 whfc str	760 @ 25.80
12 b&b wf str	445 @ 30.40	5 whfc str	660 @ 26.30
3 b&b wf steers	490 @ 29.40	8 whfc roan str	740 @ 25.55
2 blk wf steers	475 @ 28.90	30 blk steers	775 @ 25.75
5 whfc steers	515 @ 28.55	5 whfc steers	725 @ 25.60
13 whfc steers	560 @ 27.65	50 whfc hfs	660 @ 23.85
14 b&b wf bull cf	460 @ 27.35	3 whfc heifers	640 @ 23.70
1 blk wf steer	625 @ 27.40		
HEIFER CALVES		HOGS	
14 b&b wf hfs	450 @ 26.10	9 pink butchers	231 @ 19.55
6 blk wf hfs	485 @ 26.10	18 red butchers	230 @ 19.45
10 whfc hfs	457 @ 25.90	18 mixed but.	236 @ 19.45
7 whfc hfs	445 @ 25.85	18 mixed but.	209 @ 19.45
11 whfc hfs	515 @ 25.60	19 mixed but.	221 @ 19.35
11 whfc hfs	520 @ 24.85	22 mixed but.	216 @ 19.35
30 whfc hfs	515 @ 24.60	16 mixed but.	231 @ 19.35
COWS		10 red but.	220 @ 19.30
Cow market was real good. Good cows sold from \$17.50 to \$19.00. Few heiferette cows sold from \$19 to \$22 with a few shelling cows brought from \$15 to \$17.		2 mixed sows	310 @ 17.70
		2 white sows	360 @ 17.50
		11 hamp. sows	375 @ 17.40
		1 red sow	425 @ 17.40
		2 spotted sows	440 @ 16.20
COWS & CALVES		PIGS	
3 whfc cows/calf	@ 244.00	Good pigs from 60 lbs. up sold from \$17 to \$19. Smaller pigs brought from \$15 to \$17.	
1 whfc cow/calf	@ 210.00	Little pigs brought from \$13 to \$15.00	
2 whfc cow/calf	@ 240.00		
2 whfc cows/calf	@ 226.00		

### LICENSED AND BONDED BARN PH. JUNCTION CITY 'CE 8-1471

If you have livestock to appraise, call:

VERN LANGVARDT, Manager, 502 UPLAND  
HOWARD LANGVARDT, Auctioneer, 520 UPLAND  
HERB NEUMEYER, White City, Phone 349-2863

## The No. 1 Hog Market in Kansas

### WASHINGTON SALES CO.

TRY US SOON

HOGS every TUESDAY  
CATTLE every WEDNESDAY

YOU GET ACTION

AT THE WASHINGTON AUCTION

ED BURT

Barn Phone EA 5-2266

Residence EA 5-2393

Washington, Kans.

## Ronald Rice Motors, Inc.

CHEVROLET OLDSMOBILE CADILLAC  
North Kansas' Largest Volume Dealer  
NW 2nd Phone CO 3-4000 ABILENE, KANS.

### Station Wagons

1959 CHEVROLET Bel Air, V8, station wagon  
Radio, heater, stick shift  
1959 RAMBLER 4 door station wagon  
Radio, heater, automatic transmission.  
1960 PLYMOUTH V8 4 door station wagon  
Radio, heater, automatic transmission.  
1962 CHEVY II Nova 4 door station wagon  
Radio, heater, automatic transmission.

### NEW 1968s AT BIG DISCOUNTS

We have a few left, various models. Here's your chance to get a NEW CAR at about the same price as a good used car.

1963 FORD Country Sedan 4 door  
9 passenger, radio, heater, automatic transmission, power steering and brakes, air conditioned.  
1965 CHEVROLET V-8 Biscayne 4 door station wagon  
Radio, heater, automatic transmission, power steering, air conditioner.  
1966 CHEVROLET Bel Air V8 4 door station wagon  
Radio, heater, automatic transmission, power steering and brakes, air conditioner.

Open Evenings Till 9 p.m.  
Sundays 1 to 5 p.m.



# Aussies, New Zealand Cut Beef Exports Into U.S.

New Zealand and Australia intend to reduce exports of beef during the balance of the year, taking some of the pressure off the U.S. cattle market this fall.

The restriction was voluntary on the part of the two main exporters of beef to the United States.

Cattlemen had been complain-

ing about the rising volume of beef imports because of the adverse effect on their operations.

The estimate in June was that 935 million pounds would be imported this year, still below the 1045 million pounds that would automatically trigger import quotas. The next estimate is due to be made later this month.

However, actual imports of beef for the first seven months of this year amounted to 543 million pounds — 16 percent more than for the same period last year.

Cattlemen, never satisfied with the compromise Congress made in August 1964, in setting a world-wide quota, are now insisting that changes be made. They are against imports alto-

gether, saying the U.S. can feed its own and that foreign countries ought to be sending their beef elsewhere — where the needs are greater.

They talk of a month-by-month

Related Story  
On Page 29

quota, rather than an annual one. However, there has been little talk in Congress about the problem.

One exception is Rep. Thomas Kleppe of South Dakota.

"What is really needed," he says, "is a drastic overhaul of

Grass & Grain

31

September 24, 1968

the meat import act with a view to reducing future imports sharply."

## WICHITA JUNIOR SHOW HELD NEXT WEEK

WICHITA — The 36th annual Kansas National Junior Livestock Show will be held here September 30 and October 1-2 at the Wichita Union Stock Yards. About \$45,000 has been raised to finance the show and sale, says Dan Smith II, general manager.

## Farmland Auction

Thurs., Sept. 26 at 1:00 p.m.

At the farm 4 1/2 miles west of the Garnett Sale Barn, Garnett, Kans., on 31 Highway, 1 north, 1/2 west, 1/4 north; or 2 south of Richmond, 1 west, 1/2 south, 3 west, 2 south, 1/2 west and 1/4 south.

### APPROXIMATELY 402 ACRES

Choice, fertile, highly productive, well drained land. Yields up to 70 bu. wheat, 46 bu. soybeans and 160 bu. milo per acre have been raised on this land. Has 170 acres milo & 85 acres soybeans growing now. Approx. 95 acre wheat allotment and 78A corn & milo allotment. ASC. payments this year approximately \$3500.

Modern house, fair improvements. 120 acres of highly productive pasture, mostly bromegrass. Never failing water, well fenced, 3 fish stocked ponds. Approx. 360 acres of this land could be farmed. 140 acres terraced. All mineral rights intact. A good owner operator can gross \$30,000 to \$40,000 per year.

Land to be sold in 3 tracts: 160 acres with improvements; 80 acres unimproved, mostly all tillable; 162 acres unimproved, mostly all tillable. Will also be offered as whole unit. Possession of land to be planned to wheat, when soybeans are harvested. Possession of balance March 1, 1969. Seller retaining growing crops.

For Information Call —

DAIN'S REAL ESTATE  
582-4520, Silver Lake, Kans.

Frank & Mabel Kirkhoff, Owners  
GARNETT, KANS. — Phone 448-2001

CONSIGNMENT

## AUCTION

SAT., OCT. 5

Starts 1:00 p.m.

at the TREASURE HUTS  
1/2 mi. north & 1/2 west of  
the Moose Club on Hwy. 36  
MARYSVILLE, KANS.

Everyone welcome  
to bring items.

## AUCTION SALE

Saturday

SEPT. 28

Starts 1:00 p.m.

Having purchased a home with furnishings, we will sell the following items at public auction located at 2504 Stagg Hill Road, Manhattan, Kans.

In Case Of Rain Sale Will Be One Week Later On Oct. 5

GE refrigerator; walnut bookshelf; Kelvinator refrigerator; lavatory, sinks; benches; coffette; tubs. Maytag washer; bottom to roll top walnut desk; record players; small cabinet; work table; chest of drawers; electric heater. Dinette table & 6 chairs, very good. Round oak pedestal table, 4 leaves & 4 chairs. Divan and chair; piano & bench; oak dresser; baby bed complete; walnut slide top desk; several desk lamps; oak dresser; overstuffed chair; bedding chest; commode; small wardrobes; cedar chest; 2 3/4 beds. Small chest; kitchen cabinet top; picnic table; 9 jars from 1

to 8 gal. size; old trunk; lawn mower; 20 to 25 steel posts; lumber, tin shingles & screens. Chicken or hog troughs. Bedroom suite complete, real good. TV, real good.

### ANTIQUES

Square walnut table with china casters; mantle clock, runs; stand table; library table; wash stand; small chest; misc. antique dishes; walnut dresser chest; 2 antique dinette chairs.

Auctioneers Note: This is good furniture. The home will be sold at about 3 pm. Misc. items too numerous to mention. Nothing shown except by appointment. Call PR 6-8638 or PR 6-7022, Manhattan.

Mr. & Mrs. Wilber Sprecker

Auctioneers:  
Berbohm & Shehi

Clerk & Cashier: Kenny  
Messner of Manrex, Inc.

## Reynolds Sale Barn

ABILENE, KANS.

Selling Every

FRIDAY

Starts 1:00 p.m.

Over 1,000 cattle moved through the ring last Friday. With many buyers from out-of-state, locally, and from all surrounding counties, prices on calves and light yearling looked fully steady; all other classes were under pressure and looked 25¢ to 50¢ lower. The following is a sampling of the sales made:

BULLS		
1 bull	860 @	23.00
1 bull	1330 @	22.00
1 bull	1480 @	21.70
1 bull	1270 @	21.30
1 bull	1420 @	21.10
1 bull	1240 @	21.10

COWS		
9 black cows	@	198.00 ea.
16 black cows	@	171.00 ea.
11 whiteface cows	@	165.00 ea.
21 whiteface cows	@	169.00 ea.
8 black cows	@	189.00 ea.
7 cows	1040 @	17.35
3 cows	1060 @	17.15
2 cows	1035 @	17.25
4 cows	1020 @	17.20
3 cows	963 @	17.10
12 cows	1165 @	17.20
2 cows	1190 @	17.00
1 cow	1055 @	17.30
1 cow	1095 @	17.40
2 cows	1065 @	17.20
1 cow	1070 @	17.00
12 whiteface cows	@	170.00 ea.
8 thin sth. cows	@	152.50 ea.

STOCKER & FEEDER STEERS		
4 whifce steers	470 @	28.10
29 whif steers	294 @	33.70
10 blkwhif bulls	343 @	32.90
13 whif bulls	281 @	32.90
18 blk steers	506 @	28.55
8 black steers	532 @	27.95
22 black steers	627 @	26.00
41 blk&bwf str	661 @	25.90

64 blk&bwf str	738 @	25.30
22 blkwhif str	770 @	25.30
22 black steers	763 @	24.95
40 whifce str	741 @	25.00
35 whifce str	689 @	24.90
70 blk&bwf str	732 @	25.00
5 blkwhif str	632 @	25.70
11 whifce str	791 @	24.20
9 blkwhif str	512 @	28.10
7 blkwhif str	347 @	31.80
5 whifce str	382 @	31.30
2 blkwhif str	370 @	30.50
2 black steers	430 @	29.40
3 black steers	391 @	24.40
3 black steers	630 @	26.40
4 whif bulls	510 @	26.10
1 blue roan str	860 @	25.00

STOCKER & FEEDER HEIFERS		
25 whif heifers	296 @	28.30
7 whifce heifs	238 @	28.80
11 blkwhif hfrs	290 @	27.80
17 whifce heifs	321 @	28.20
6 shthorn heifs	408 @	25.20
5 blkwhif hfrs	462 @	25.40
6 black heifers	471 @	24.90
6 black heifers	436 @	25.40
3 whifce hfrs	376 @	26.00
5 black heifers	390 @	25.90
11 whifce hfrs	505 @	25.30
7 whifce hfrs	481 @	25.60
6 black heifers	513 @	25.50
5 black heifers	510 @	25.60
5 blkwhif hfrs	524 @	24.80
8 black heifers	336 @	26.80
23 black heifers	592 @	23.60
4 whifce heifs	755 @	23.00

YARDMEN ON DUTY 24 HOURS A DAY

CALL DUDE REYNOLDS COLLECT

For information, requests for appraisals at no obligation, or inquiries regarding coming sales, call me at any time, day or night.

CO 3-3394

DUDE REYNOLDS Abilene, Kans.

Bring your cattle in at any time day or night; we'll handle them for you at your request.

## Sale Every Thursday

Hogs 11:30 a.m.

Cattle 1 p.m.

It was a beautiful day for our sale Thursday and we had a big run of cattle and plenty of buyers for all classes. The following is a sampling of our consignments:

FAT CATTLE & FEEDERS		
2 blk whifce steers	620 @	27.40
8 whiteface steers	586 @	27.30
5 whiteface steers	518 @	27.10
8 whiteface steers	617 @	27.10
8 whiteface steers	548 @	26.90
3 black steers	580 @	26.10
3 whiteface steers	733 @	25.90
9 whiteface heifers	533 @	25.80
3 whiteface steers	666 @	25.70
5 shorthorn steers	562 @	25.30
6 whiteface heifers	583 @	25.30
5 whiteface heifers	597 @	25.20
59 whiteface heifers	640 @	25.15
5 blk & blk whifce hfrs	546 @	25.00
5 whiteface heifers	655 @	23.90
21 whiteface heifers	639 @	23.85
15 blk&blk whifce hfrs	643 @	23.80
3 whiteface hfrs	518 @	23.60
8 whiteface hfrs	709 @	23.25
9 holstein steers	757 @	21.70
1 whiteface heifer	1085 @	19.15

HEIFER CALVES		
1 whiteface heifer	260 @	29.00
5 whiteface heifers	246 @	28.60
42 whiteface heifers	344 @	28.30
4 black wf heifers	440 @	26.10
7 whiteface heifers	470 @	26.05
6 whiteface heifers	487 @	26.00
3 black heifers	450 @	25.90
4 red heifers	500 @	25.75
3 whiteface heifers	460 @	25.10

COWS		
1 whiteface cow	705 @	19.50
1 holstein cow	1530 @	18.50
2 holstein cows	1370 @	18.45
2 whiteface cows	865 @	17.50
1 black cow	1175 @	17.00
4 black cows & calves	@	239.00

BULLS		
1 whiteface bull	1105 @	23.40
1 whiteface bull	1620 @	22.90
1 black bull	985 @	22.50
1 black bull	1460 @	22.20
1 whiteface bull	1340 @	22.20

BULL & STEER CALVES		
1 whiteface steer	225 @	37.00
1 brocoface bull calf	205 @	34.25
30 whiteface bull cvs	376 @	30.95
8 black whifce steers	389 @	30.70
14 whiteface bull cvs	383 @	30.15

3 whiteface bull calves	323 @	29.00
1 whiteface steer	395 @	28.60
6 blk&blk wf steers	481 @	28.50
2 whiteface steers	495 @	28.00
1 black steer	380 @	27.80
1 red bull calf	385 @	26.50
1 holstein bull calf	250 @	26.00
6 holstein steers	394 @	25.75
5 holstein steers	480 @	24.30
2 holstein steers	445 @	23.90

HOGS & PIGS		
4 mixed fats	241 @	19.90
25 white fats	226 @	19.65
41 mixed fats	215 @	19.35
11 mixed sows	306 @	18.10
3 white sows	503 @	16.10
1 white boar		62.50
1 hamp. boar		52.50
1 white boar	440 @	14.50
1 red boar	595 @	14.10
8 mixed feeders	128 @	18.20
5 white feeders	156 @	18.10
2 spotted feeders	188 @	17.50
4 mixed pigs	@	18.25
34 mixed pigs	@	16.25
14 mixed pigs	@	15.75
11 mixed pigs	@	15.50

### RALEIGH BREEDING, MANAGER

barn 562-3671; home 562-3547

Auctioneer: Larry Lagasse,  
Ph. Concordia, Kans. CH 3-1714

Marysville

LIVESTOCK & COMMISSION CO.  
MARYSVILLE, KANSAS



# Sell At St. Marys

## Sell Or Buy Cattle & Hogs. By Auction Tuesdays

On receipts of 1306 cattle we had a good active market. Good and choice cattle were selling steady to strong. Lower grade cattle were steady to weak. Killing cows were steady to strong. The following is a sampling of the sales:

STOCKER & FEEDER STEERS		
2 black steers	610 @	27.65
11 whifc steers	563 @	27.65
6 whiteface steers	594 @	27.60
6 whiteface steers	604 @	27.50
7 whiteface steers	589 @	27.50
1 blackwhifc steer	650 @	27.50
8 whiteface steers	608 @	27.25
2 whiteface steers	625 @	27.25
5 whiteface steers	582 @	27.25
4 whiteface steers	571 @	27.00
2 whiteface steers	657 @	26.95
7 black steers	577 @	26.80
2 black steers	575 @	26.60
31 whiteface steers	676 @	26.10
6 black steers	652 @	26.05
31 blkwhifc steers	918 @	25.90
11 mixed steers	631 @	25.75

Remember the special Angus and Blackwhiteface sale Wednesday October 2.

Call and get your consignments listed so we can advertise them.

2 blackwhiteface str	895 @	25.70
20 blkwhifc steers	761 @	25.50
30 blkwhifc steers	772 @	25.50
13 whifc steers	704 @	25.40
17 whiteface steer	752 @	25.30
12 whiteface steers	660 @	25.30
2 whiteface steers	875 @	25.30
26 mixed steers	688 @	25.20
3 black steers	600 @	25.10
4 black steers	908 @	25.10
28 mixed steers	1018 @	25.00
15 mixed steers	817 @	25.00
8 black steers	726 @	25.00
7 mixed steers	1113 @	24.75

7 mixed steers	1113 @	24.75
16 mixed steers	947 @	24.50
18 mixed steers	755 @	24.50
7 mixed steers	670 @	24.40
44 mixed steers	980 @	24.05
39 mixed steers	1072 @	23.80
10 mixed steers	670 @	23.80
4 blackwf steers	956 @	23.40
11 mixed steers	1078 @	23.00
4 holstein steers	712 @	22.70
10 holstein steers	916 @	22.15
13 holstein steers	1074 @	21.70

### STEER CALVES

1 whiteface bull calf	215 @	33.00
5 whiteface steers	350 @	32.00
2 whiteface steers	405 @	31.60
14 black steer calves	308 @	31.15
1 whiteface steer calf	420 @	30.50
1 blk whifc steer calf	350 @	30.10
6 black steer calves	398 @	29.40
7 whiteface steer calves	467 @	29.35
2 whiteface steer cvs	515 @	29.25
3 whiteface steer cvs	450 @	29.15
6 blk&bwf steer calves	458 @	28.80
2 black steer calves	472 @	28.50

4 whiteface steer calves	357 @	28.10
2 blk str calves	477 @	28.10
3 whiteface str calves	510 @	28.00
9 black str calves	510 @	27.90
13 black steer calves	483 @	27.75
9 whiteface str calves	542 @	27.50

### STOCKER AND FEEDER HEIFERS

4 whiteface heifers	582 @	26.50
2 blkwhiteface heifers	565 @	25.45
8 whiteface heifers	601 @	25.35
8 whiteface heifers	574 @	25.15
17 black heifers	662 @	25.10
6 blk&bwf heifers	730 @	24.80
1 whiteface heifer	645 @	24.70
7 whiteface heifers	670 @	24.60
11 blk&bwf heifers	753 @	24.50
14 mixed heifers	611 @	24.40
11 mixed heifers	642 @	24.25
5 blkwhifc heifers	750 @	24.10
2 whiteface heifers	590 @	24.00

### HEIFER CALVES

2 whitefc heifers	247 @	29.60
2 whitefc heifers	385 @	28.60
1 whiteface heifer	275 @	28.20
1 whiteface heifer	380 @	27.90
10 whiteface heifers	477 @	27.60
1 black whiteface hfr	437 @	27.35
5 mixed heifers	354 @	27.35

8 blk&bwf heifers	462 @	27.30
8 blk&bwf heifers	368 @	27.00
4 black heifers	452 @	27.00
7 black heifers	447 @	26.75
10 whifc heifers	347 @	26.10
5 black heifers	377 @	26.10
14 black heifers	540 @	25.90
4 whiteface heifers	510 @	25.90
9 whiteface heifers	489 @	25.85
4 whiteface heifers	451 @	25.80
7 blkwhitefc heifers	495 @	25.65
9 whitefc heifers	491 @	25.60
8 whitefc heifers	489 @	25.60
8 whiteface heifers	408 @	25.50

### COWS

1 whiteface cow	850 @	21.20
1 holstein cow	1610 @	18.50
1 holstein cow	1250 @	18.10
1 whiteface cow	960 @	18.00
1 whiteface cow	1270 @	17.90
1 holstein	1220 @	17.80
2 whiteface cows	1245 @	17.70
1 brown swiss cow	1190 @	17.70
1 whiteface cow	1340 @	17.60
1 holstein cow	1350 @	17.50
1 whiteface cow	1195 @	17.40
7 whifc cows&clfs	@	237.00
2 black cows&clfs	@	233.00
2 whiteface cows&clfs	@	226.00
4 whiteface cows&clfs	@	224.00
20 whiteface cows	@	217.00
15 whiteface cows	@	213.00
14 whiteface cows	@	209.00

### FOR INFORMATION OR ESTIMATES:

REZAC BARN	St. Marys 437-2999
DELAINE REZAC	St. Marys 437-6266
ELMER IMTHURN	Maple Hill MI 3-2440
PAUL KRAMER	St. Marys 437-2993

Auctioneers: Lawrence Welter, Gene Toby & Dennis Rezac



**LIVESTOCK COMMISSION COMPANY**

**St. Marys, Kans.**

**CERTIFIED MARKET**



Receipts for the week totaled 2368 cattle and 523 hogs. Fat hog top was \$19.90. Bulk of the stocker and feeder cattle about steady with feeder heifers showing a price decline. Don't forget the first fall special calf and yearling sale to be held here Friday, October 4th. Get your calves and yearlings consigned now.

The following is a sampling of the consignments:

CATTLE		
1 holstein cow, Abilene	1385 @	17.70
18 holstein steers, Gypsum	297 @	26.90
18 holstein steers, Gypsum	412 @	25.30
6 fed mix steers, Durham	1153 @	25.80
1 black bull, Holyrood	1300 @	21.80
1 holstein cow, Salina	1280 @	17.60
4 holstein steers, Tescott	493 @	24.80
1 holstein cow, Holyrood	1360 @	17.40
16 whiteface steers, Ellsworth	342 @	31.60
4 whiteface heifers, Ellsworth	252 @	29.25
16 wf stock cows, Kanapolis	@	181.00
14 whiteface cows, Falun	1048 @	17.25
18 whiteface cows, Falun	1064 @	17.35
11 whiteface steers, Claflin	385 @	33.00
7 whiteface heifers, Claflin	391 @	26.85
4 black steers, Claflin	385 @	31.00
9 whiteface cows, Claflin	990 @	17.80
9 whiteface steers, Canton	717 @	25.65
12 black heifers, Canton	611 @	23.75
3 whiteface steers, Beverly	375 @	31.10
14 holstein steers, Salina	853 @	22.00
8 whiteface steers, Ellsworth	723 @	25.75
8 whiteface steers, Rexbury	705 @	25.65
5 holstein steers, Culver	358 @	25.80
4 whiteface steers, Wakefield	421 @	30.40
90 whiteface steers, Minneapolis	760 @	26.30
20 blkwhifc steers, Burdick	826 @	25.60
6 whiteface steers, Claflin	275 @	33.30
2 blk whiteface steers, Claflin	245 @	33.50
6 blk whiteface heifers, Claflin	250 @	29.50

27 whiteface steers, Falun	608 @	26.65
15 whiteface steers, Lindsburg	849 @	25.15
8 whiteface steers, Lindsburg	813 @	25.00
2 whiteface heifers, Tescott	392 @	27.90
6 whiteface steers, Ramona	595 @	29.10
4 whiteface steers, Tescott	391 @	31.25
8 whiteface heifers, Marquette	650 @	23.90
39 whiteface steers, Abilene	820 @	25.20
34 whiteface heifers, Enterprise	694 @	24.50
40 whiteface steers, Marquette	734 @	25.65
7 blk whiteface steers, Marion	336 @	32.30
3 blk whiteface heifers, Marion	346 @	27.00
18 whiteface steers, Canario	804 @	25.25
16 whiteface heifers, Salina	728 @	24.10
27 char-angus steers, Windom	545 @	27.80
23 char-angus heifers, Windom	499 @	26.40
16 whiteface heifers, Burdick	666 @	23.60
20 blk whiteface steers, Soloman	581 @	26.40
10 whiteface steers, Bennington	541 @	29.10
31 mixed heifers, Bennington	695 @	24.00
25 black steers, Lorraine	784 @	24.90
5 whiteface steers, Marion	545 @	28.90
9 whiteface steers, Oak Hill	615 @	26.90
6 whiteface steers, Ellsworth	505 @	29.10
8 whiteface cows, Claflin	936 @	17.50
11 whiteface cows, Claflin	948 @	17.20
44 whiteface steers, Ramona	730 @	26.30

### FOR INFORMATION OR ESTIMATES:

LAURENCE CLEMENCE	Abilene Phone CO 3-3091
MERRILL CHRISTIANSEN	Durham Phone 732-3371
BOB MUIR	Salina Phone TA 3-2963

**MARKET REPORTS**  
Radio Station KSAL, Salina  
6:45 a.m. Every  
Monday, Wednesday & Friday  
KFRM  
6:55 a.m. Mon. through Fri.

Central Kansas Most Modern Livestock Auction... West Side Of **Salina**

**TWO SALES EVERY WEEK**  
**MONDAY**  
**Hogs & Cattle**

Hogs sell at 11:00 a.m. followed by our regular cattle sale as they are unloaded.

**THURSDAY**  
**Cattle Only**

Selling starts at 11:00 a.m. Cattle will sell in the order they are consigned on the books.

32 whiteface steers, Salina	869 @	25.10
11 whiteface steers, Salina	949 @	24.80
6 whiteface heifers, Bennington	520 @	25.90
8 blk whiteface steers, Niles	749 @	24.80
41 whiteface steers, Marquette	851 @	25.65
44 shorthorn steers, Abilene	754 @	25.65
HOGS		
10 mixed hogs, New Cambria	245 @	19.40
6 hamp. hogs, Wells	245 @	19.70
7 white hogs, Salina	227 @	19.80
7 mixed hogs, Salina	225 @	19.85
26 mixed hogs, Marquette	235 @	19.80
5 mixed hogs, Wilson	237 @	19.90
13 mixed hogs, Chapman	238 @	19.85
1 black boar, Gypsum	445 @	13.20
1 black sow, Tampa	365 @	17.80
1 hamp. boar, Tescott	450 @	13.50
10 white hogs, Lincoln	231 @	19.90
13 mixed hogs, Minneapolis	228 @	19.80
29 mixed hogs, Lincoln	225 @	19.80
5 feeder shoats, Bennington	111 @	19.80
13 white hogs, Lindsburg	227 @	19.80
4 feeder shoats, Niles	86 @	20.10
25 mixed pigs, Salina	@	15.00
13 mixed pigs, Windom	@	17.25
4 hamp. feeder shoats, Wilson	80 @	22.00
7 mixed sows, Salina	300 @	17.20

**Farmers & Ranchers**

**LIVESTOCK COMMISSION CO.**

West on old US 40

Barn Phone

913 TA 5-0211 SALINA, KS

AUCTIONEERS:

Dean Moore, Lee Remy, Roger Johnson



Bonded

Licensed