

GRASS

& GRAIN

13th Year No. 23

August 8, 1967

YS

481 @ 25.30
486 @ 25.25
490 @ 25.25
447 @ 25.15
515 @ 25.10
425 @ 24.80
535 @ 24.60
517 @ 24.40
520 @ 24.20
405 @ 24.20
517 @ 24.10
430 @ 23.90
505 @ 23.50
480 @ 23.60

COWS
1065 @ 19.50
800 @ 18.30
1040 @ 18.10
745 @ 17.40
890 @ 17.10
915 @ 17.10
1035 @ 17.10
1420 @ 17.00
1380 @ 16.60
1250 @ 16.30
1270 @ 16.30
1070 @ 16.30
1130 @ 16.10
1025 @ 16.00
1075 @ 15.90
800 @ 15.30
940 @ 15.30
943 @ 15.30
1066 @ 15.10

MISSION
Y

t. Marys
Kans

f Salina

le Only

at 11:00 a.m. Cattle
order they are consid

mix hogs 250 @ 21.60
mix hogs 215 @ 22.30
d hogs 217 @ 22.40
hi hogs 236 @ 21.80
mix hogs 246 @ 21.80
mix hogs 231 @ 22.05
mix hogs 203 @ 22.40
elt hogs 239 @ 21.85
d hogs 209 @ 22.40
hi hogs 224 @ 22.30
elt sows 464 @ 17.90
hogs 204 @ 22.30
mix hogs 209 @ 22.40
whi hogs 210 @ 22.45
ix hogs 221 @ 22.15
mix hogs 227 @ 22.40
mix hogs 226 @ 22.25
mix hogs 225 @ 22.35
elt pigs @ 10.50
hi sow 425 @ 18.60
mix hogs 239 @ 22.05
t pigs @ 13.00
boar 320 @ 13.30
elt sow 440 @ 18.00
t pigs @ 13.00
mix pigs @ 12.75
ix pigs @ 13.25
mix pigs @ 16.75

anchers
SSION CO.
S 40
as
0211
icensed



Fairs Are All About

What are county fairs all about if not good looking, well-groomed animals, and tight 4-H competitions? These Charolais will be entered at the Tri-Rivers Fair at Salina this week by Pam and Karen Kohman.

Fair Farming Edition 1967

It's Fair Time

Unmistakably this is Fair Season in the G&G area. Practically all counties in the area have fairs, some of them relatively quiet affairs used as a late summer showpiece for 4-H activities, but most of them expanded to include both open class and 4-H exhibits plus carnivals, variety shows, and other outside entertainment.

Some of the festivals have outgrown the county fair designation and attract exhibits and customers from a multi-county region. Salina, Abilene, Belleville and Herington all have fairs that are legitimately billed as regional fairs.

Attention is focused on livestock competition in most fairs, with many a young stockman eager to win a local ribbon that will justify a trip for greater competition at statewide fairs at Topeka and Hutchinson.

The local fair season, however, is in its glory right now. A few fairs have already been completed but most of them are scheduled for this week and next. Several more are set for the final 10 days of the month.

Here's the schedule in the G&G area:

THIS WEEK

Clay County Fair at Clay Center, August 7-9
Doniphan Co. Fair at Troy, August 9-12
Douglas Co. Free Fair at Lawrence, August 10-12
Greenwood Co. Fair at Eureka, August 10-13
Jefferson Co. 4-H Fair at Valley Falls, August 8-10
Lyon County Fair at Emporia, August 8-13
Overbrook Fair at Overbrook, August 10-12
Osborne Co. Fair at Osborne, August 7-11
Riley Co. Fair at Manhattan, August 8-11
Russell Co. Fair at Russell, August 8-11
Tri-Rivers Fair at Salina, August 7-11
Wabunsee Co. Fair at Alma, August 9-11
NEXT WEEK
Atchison Co. Fair at Effingham, August 15-18

Chase Co. Fair at Cottonwood Falls, August 15-17
Geary Co. 4-H Fair at Junction City, August 16-18
Leavenworth Co. Fair at Tonganoxie, August 16-19
Linn Co. Fair at Mound City, August 16-19
Morris Co. Fair at Council Grove, August 15-17
Nemaha Co. Fair at Seneca, August 17-19
Osage County Fair at Osage City, August 15-17
Ottawa Co. Fair at Minneapolis, August 14-16
Pottawatomie Co. Fair at Onaga, August 17-20
Washington Co. Fair at Washington, August 17-19

LATER THIS MONTH

Anderson Co. Fair at Garnett, August 22-25
Brown Tri-Co. Fair at Horton, August 21-24
Clay Co. Fair at Wakefield, Sept. 28-29
Coffey Co. Fair at Burlington, August 26-28
Central Kansas Fair at Abilene, August 21-25
Franklin Co. Fair at Ottawa, August 22-25
Harvey Co. Fair at Newton, August 21-24
Jackson Co. Fair at Holton, August 21-23
Lincoln Co. Fair at Sylvan Grove, August 21-23
Marion Co. Fair at Hillsboro, August 21-24
Marshall Co. Fair at Blue Rapids, August 24-26
Miami Co. Fair at Paola, August 24-26
North Central Ks. Fair at Belleville, August 23-27

ALREADY COMPLETED

Barton Co. 4-H Fair at Great Bend, August 1-3
Bourbon Co. Fair at Scott City, August 1-5
Cloud Co. Fair at Glasco, July 27-29
Tri County 4-H Fair at Herington, August 2-5
Jewell Co. 4-H Fair at Mankato, August 1-3
McPherson Co. Fair at Canton, July 24-26
Mitchell Co. Fair at Beloit, July 27-29
Nemaha Co. Fair at Wetmore, August 3-5
Osage Co. Fair at Melvern, July 24-26
Rice Co. 4-H Fair at Lyons, August 2-4

FARMERS OUTLOOK

L.H. Simerl

Better Cattle View

The outlook for cattle feeders was further improved by the USDA report of Cattle on Feed July 1. This report showed that farmers were fattening 2 per cent fewer cattle for market on July 1 than they were a year ago. It was the first time in more than 2 years that farmers had cut the number of cattle on feed below the year-before level.

A cut of 2 percent isn't much. But it is a lot better than the big increases that had been marked up regularly over the past 2 years.

Although the total number of cattle in feedlots on July 1 was less than a year ago, there will be no shortage of feed. The number of cattle marketed during the next few months may be even larger than last year.

The number of cattle nearing market weight was larger than it was a year earlier. The number of steers weighing over 900 pounds totaled 2,464,000 — up 9 percent from a year earlier.

MATTRESS & BOX SPRINGS

Specials Every Day
New Low Prices
Buy Direct

Also Complete Rebuilding
Service

Manhattan
Mattress Co.

414 S. 4th PR 8-5302

But the number of heifers weighing over 700 pounds numbered only 1,493,000 — down 5 percent. The total of heifers and steers nearing market weights was 3,957,000 — 3 per cent more than last year.

Farmers reported intentions of marketing 5,073,000 cattle during July, August, and September. This number would be 2 percent more than were marketed in this same period last year.

It might seem that fewer cattle would thus be left for marketing after October 1 this year, versus 1966. But there are

a couple of things that may add to market supplies by then. First, some of the cattle intended for market before October 1 probably will be held for sale after that date. Second, more cattle may be put in feedlots for a short feed of 60 to 120 days, adding substantially to the number of fed cattle that could be slaughtered in the October-December quarter.

All of the reduction in the number of cattle on feed July 1 was in heifers. They totaled 2,540,000 — 6 percent less than a year before. The cut in heifers suggests that cattlemen may have started to hold back heifers to increase their breeding herds.

Most of the cut in cattle feeding was in California, where the total number in feedlots dropped 18 percent. Illinois farmers had cut their cattle feeding 6 percent.



Coach John Schokley checks ratings of David Schueter of Morrill; Ronny Heiniger, Powhattan; Hooper, Hiawatha; and Steve Gilbert, Hamlin, on a tractor maintenance test. The Brown Tri-County Fair is held at Horton later in August.

ARROW FEEDS

Manufacturers of all
Types of Animal & Poultry Feeds



See You
at the Fair

See the best of
4H livestock at
your county or
area fair.

Some of the
best were fed
with

ARROW



301 E. 8th

Ames: Continental Grain Co.

Herington: Continental Grain Co.

Home: Continental Grain Co.

Morrowville: Continental Grain Co.

Muscotah: Continental Grain Co.

ARROW FEED MILLS

Junction City, Kansas

Ph. CE 8-3146

Buy ARROW — The quality feed manufactured right in the Grass & Grain area. ARROW FEEDS contain only the highest quality ingredients micro-blended to assure top quality. The most up-to-date nutritional developments are incorporated in the manufacture of ARROW FEEDS. Complete laboratory and formulation services, custom mixes, pelleting, molasses equipment, designed to fit your feeding program.

Nearly 5 Million People Own Rural Electric

NO OTHER BUSINESS IN AMERICA CAN MATCH THIS

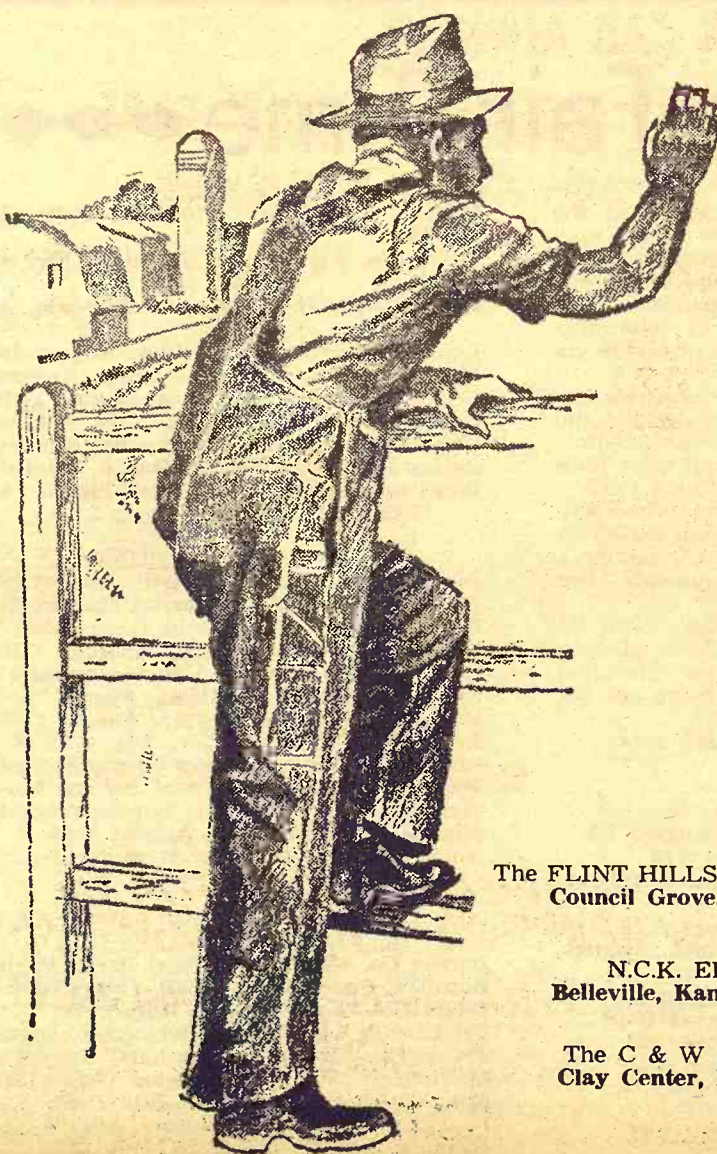

LUCKY
FUTURE
FARMERS

America's Rural Electric Systems are outstanding examples of free enterprise. Nearly five million stockholders have accepted the obligation of supplying themselves with electricity. No other business in the U.S. is owned by so many individuals.

We are proud to have played a part in this enviable record of free enterprise coupled with sound business management. Today we are busy increasing capacity of our lines to keep pace with our member-consumers' evergrowing demand for electric power.



You'll never have it better than you will on the farm. Finer tools to work with, greater production with less strain and sweat. Better living with Electric Co-ops on the job. Who can live better than you!

This Information Published in the Interest of Rural Youth
by These Customer-Owned Electric Companies:

The FLINT HILLS RURAL ELECTRIC CO-OP Assn., Inc.
Council Grove, Kans. Manager O. E. Mabrey

N.C.K. ELECTRIC COOPERATIVE, INC.
Belleville, Kans. Manager Everett L. Ledbetter

The C & W RURAL ELECTRIC CO-OP ASSN.
Clay Center, Kans. Manager Charles W. Ellis

The NEMAHA-MARSHALL ELECTRIC CO-OP Assn., Inc.
Axtell, Kans. Manager R. J. King

The SMOKY VALLEY ELECTRIC CO-OP ASSN., INC.
Lindsborg, Kans. Manager Julius B. Dorf

The D. S. & O. RURAL ELECTRIC CO-OP ASSN., INC.
Solomon, Kans. Manager James F. Schmidt

P. R. & W. ELECTRIC CO-OP ASSN., INC.
Wamego, Kans. Manager Kenneth L. Erickson

A Nick In July Price Index

Kansas farmers received slightly lower prices for their products at mid-July than a month earlier and moderately lower than in July, 1966, the Kansas Crop and Livestock Reporting Service said today.

Prices Varied
Price changes from a month earlier were varied, with slight moderate decreases for wheat, hay, corn, oats, soybeans and lambs. Higher prices were received for sorghum grain, sheep, hogs, beef cattle, milk, chickens and eggs.

The crop price index stood at 106 and was down six points from a month earlier and 38 points below July last year. The wheat price, at \$1.39 per bushel, was moderately below the \$1.45 average price for June and well below the \$1.78 a year ago.

Corn averaged \$1.23 per bushel, 2 cents below June and 4 cents below a year ago.

Sorghum grain, at \$1.98 per hundredweight, was up 1 cent from last month and 11 cents above a year ago.

Soybeans averaged \$2.59 per bushel, showing a decrease of 6 cents from June and 67 cents below the very high July, 1966, price.

The oats price of 76 cents a bushel was down 2 cents from a month earlier but 3 cents above last year. Barley, at 98 cents a bushel, and rye, at 95 cents a bushel, were unchanged from last month. The price of barley was up 4 cents a bushel from last year but rye was down 2 cents.

Alfalfa Down \$1
Alfalfa hay averaged \$21.50 a ton, down \$1 from June and 50 cents below July, 1966. Prairie hay, at \$16.50 a ton, was 50 cents below the previous month and \$1.50 below a year earlier. The livestock and livestock product index at mid-July was 112, up 3 points from last month and 9 points above a year ago. The meat animal price index was 375 compared with 372 in June and 356 in July, 1966.

Hog prices, at \$21.50, were up 20 cents from a month earlier and \$1.70 below July last year. Beef cattle prices, at \$23.30 per hundredweight, were up 10 cents from last month and \$1.90 above last year. Calf prices averaged \$26 per hundredweight, showing a substantial increase from June's \$24.50 and last July's \$23.50.

The dairy products price in-

dex for mid-July was 284, up 4 points from mid-June and 3 points above July, 1966. The preliminary price of wholesale milk at mid-July was \$4.55 per hundredweight, up 5 cents from the previous month and a year ago.

The poultry and egg price index, at 106, was up 3 points from a month earlier but 26 points below last year. Chicken prices, at 6.4 cents a pound, and egg prices, at 20.3 cents a dozen, both were up from June but below last year at this time.

The national index of prices for all farm products at mid-July was 257 per cent of the 1910-14 average, up 2 points from mid-June but 11 points below mid-July, 1966.

Major commodities showing lower prices than a month ago were wheat, corn, rye, soybeans and lambs.

Increases for Hogs
Price increases were noted for hogs, beef cattle, calves, chickens and eggs.

The index of prices paid by farmers for commodities and services — including interest,

taxes and wage rates — was 345, up 2 points from mid-June and 11 points above July last year. The parity ratio in July was 74, unchanged from a

August 8, 1967

month earlier and 6 points below this time last year.

CONGRATULATIONS

4-H CLUBS

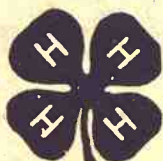

KANSAS LUMBER CO.

431 SOUTH 5TH

MANHATTAN

Congratulations

To Everyone Connected

With Riley County

4-H Club Activities.

Your Work Is As

Refreshing As, We Hope,

You Always Will Find



Coca Cola

BOTTLING CO. — MANHATTAN



Neighbors TO MANHATTAN and the RILEY COUNTY FAIR AUG. 8 - 9 - 10 - 11

The new car dealers of Manhattan join with the city
in a salute to the 4-H in Riley and surrounding counties

THESE 8 NEW CAR AGENCIES

SELL AND SERVICE THE MAJOR MANUFACTURERS' CARS
and offer the largest used car selection in Mid-Kansas

RAMBLER

THE Jeep

CHRYSLER



Welcome
to the
FAIR

For your lighter moments,
you may have music where-
ever you go—at your fav-
orite cafe or fountain.

BIRD

Music Co.
MANHATTAN

ALLINGHAM MOTORS, INC.
VOLKSWAGEN
2828 Amherst (Old US 24 By-pass)

BREWER MOTOR CO.
CHEVROLET CADILLAC
Sixth & Poyntz

GOETSCH-IRVINE
CHRYSLER - PLYMOUTH - IMPERIAL
Fourth & Leavenworth
MANHATTAN MOTORS, INC.
BUICK
311 Houston

QUALITY MOTOR CO.
JEEP and OLDSMOBILE
129 East Poyntz

SKAGGS MOTORS, INC.
FORD
Second & Houston

TRI-COUNTY MOTOR CO.
MERCURY - COMET - CONTINENTAL
307 North 3rd

RAY WEESE RAMBLER
RAMBLER
Fifth & Houston

We Believe

The dignity of man is best served when people work together to help each other . . . this is as true economically as it is politically or socially.

Economic tools should be used to solve economic problems.

Cooperatives . . . owned, controlled and used by farmers are an economic tool.

The farmer cooperative is an integral part, an extension of each member's farm business.

Cooperatives are good for the community . . . the savings remain and are generally spent in the community.

As cooperatives are better understood, they will play a greater role in:

- Stabilizing and improving the rural community
- Keeping farmers in control of the farm business
- Benefitting both producer and consumer
- Demonstrating how cooperative international trade will benefit the many rather than the few

"We Believe" is reprinted from the plaque hanging in the directors' rooms of co-ops. We believe Fair Time is a Good Time to expose this creed to all our farm people. — Phil Parker, general manager.

The Farmers Union Cooperative Association

Main Offices: Clay Center
Branches: Miltonvale - Leonardville - Bala

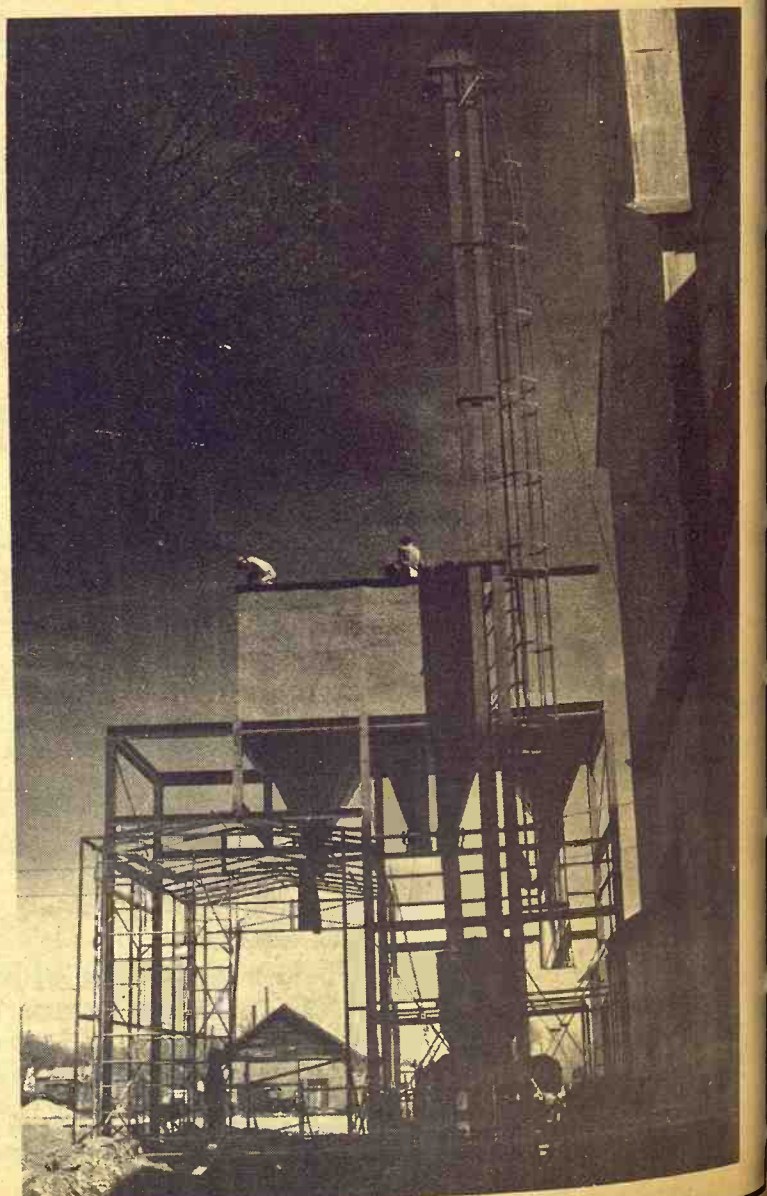
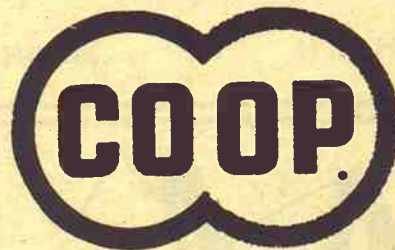

CK Processing Co.

MANHATTAN, KANS.

Clay Center Dehydrating Co. CLAY CENTER

*Congratulate these and other successful bidders
at the annual Gooch's Red Circle Auction July 22*



RICK EBERT
13-year old son of Mr. & Mrs. Kenneth Ebert, St. George, Kans., was successful bidder for a registered ewe lamb for his club project. He "paid" 2,502 Gooch Red Circle Stamps collected from Gooch's Best feeds & food products.



KAYLA McDIFFETT
13-year old daughter of Mr. & Mrs. Guy McDiffett of Alta Vista, Kans., became the proud owner of a registered Duroc gilt. Kayla "paid" 13,000 Red Circle stamps for this prize gilt.



STANLEY O'NEILL
8-year old son of Mr. & Mrs. Larry O'Neill, Manhattan, Kans., got a registered Duroc gilt that "cost" him 10,400 Gooch Red Circle Stamps at the annual auction. Stanley's father has the distinction of being the first bidder at the first Red Circle Auction in 1952.



JOE EBERT
17-year old son of Mr. & Mrs. Kenneth Ebert of Manhattan, shown with his registered Angus steer calf which cost him 9,400 Red Circle stamps.



JOHN COLLIER
11-year old son of Mr. & Mrs. James Collier of Alta Vista here is shown with his registered Angus steer bought after spirited bidding for 18,000 Red Circle Stamps. This Angus will be John's club project for the coming year.



GLENDIA DITTMAR
The 13-year old daughter of Mr. & Mrs. Glen Dittmar, Clay Center, Kans., joyfully poses with the Hereford steer calf which she bought for 9,749 Red Circle Stamps. She will use this steer for her 4-H club work. The Clay Center Alfalfa Dehydrating Co. served as Glenda's sponsor at the Auction.

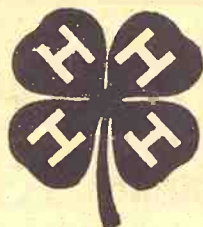

THOSE WHO PLAN GAIN THE PRIZES

These youngsters and others have discovered that GOOCH FEEDS help them in more ways than one. First is the fact that GOOCH feeding on their farms means their parents find Gooch is a part of good management. They also learn that they SAVE on feeding costs AT THE TIME THEY BUY THEIR FEEDS. And the RED CIRCLES on every feed order can mean livestock for 4-H projects otherwise not possible for these youngsters.



David Walters of Corning purchased a pig.

Good Luck, Kids!

We Hope You Make It Again
In 1968

OUR DAILY BREAD

— by G&G Area Cooks

Mrs. Victor Cooper, Marysville To Receive Contest Prize

Winner of the prize is Mrs. Victor Cooper of Marysville:
RHUBARB CAKE

1½ cups rhubarb, cut fine
1½ cups brown sugar
½ cup shortening and little salt
1 egg
1 cup sour milk or buttermilk
Vanilla
1 teaspoon soda
2 cups flour

Sift flour and soda together. Cream sugar and shortening; add egg and mix. Stir in sour milk, vanilla then flour and soda mixture then rhubarb. Put cake in long pan and sprinkle a mixture of ½ cup sugar and 1 teaspoon cinnamon over top. Bake in a 350-degree oven till done. "This is very moist and good."

Mrs. Otto Wendland, R 2, Randolph: "This carrot bread is good and a good way to use up carrots when we raise so many and don't know what to do with them. I bake a couple of loaves and freeze them for later use."

CARROT BREAD

¾ cup salad oil
1 cup sugar

1½ cups flour
1 teaspoon soda
1 teaspoon cinnamon
2 eggs
½ cup pecans
1 teaspoon vanilla
¼ teaspoon salt
1 cup finely grated or chopped carrots
2 eggs
Mix together salad oil, sugar

For Bigger And Better 4-H Fairs! We Congratulate the 4-H'er

For watch or clock repairs
the college 4H'ers should see

BRADSTREET'S FRATERNITY JEWELRY

Diamonds Jewelry Watches
1208 Moro Ag Shopping Center Manhattan

Welcome 4-H'ers To The Fair

And to Woodward's To See All The
New Fall Merchandise On Display

Just Arrived!
NEW FALL WOOLENS
For Dresses, Skirts, Suits,
Coats, Etc., Yard —

\$2.98 to \$25

Sew With New Pretty COTTONS
\$1.00 to \$2.50 yd.

CROMPTON CORDUROYS
• Pin Wale • Great Roy
• Favoroy • Big Wale
• St. Germain

\$1.49 to \$2.59 yd.

Pretty Fabrics For Formals
and Party Dresses
\$1.19 to \$11.95 yd.

Velvets & Velveteens Good Selection
Of New Colors \$2.98 to \$3.98 yd.

Woodward's

DOWNTOWN

MANHATTAN

and eggs; add carrots, nuts and vanilla then add dry ingredients which have been sifted together. Pour into pan and bake at 325 degrees for 1 to 1½ hours.
* * * *

Recipe Correction

Mrs. Otto Wendland, Randolph, sends a correction for a recipe that appeared in the July 25 issue of Grass & Grain.

"I'm writing about Our Best Strawberry Shortcake.

"There should be ½ cup of butter or oleo cut into the flour with the egg and milk.

"I don't know if I forgot to put it in or if you forgot; anyway, that should be in if we want to have good luck with it. I thought I should let you know about it."

Furniture Terms Prevents Tangling

Most of the furniture made today is presented to store buyers in suits, collections and groups. If you are confused by these marketing methods, here is an helpful explanation.

A suite of furniture (pronounced "suit") consists of a number of pieces designed for a specific room. Usually furniture manufacturers produce "case goods" (dining and bedroom suites) as parts of larger groups.

A group is a large ensemble of furniture (often as many as 50 pieces). It actually is a collection of suites for bedroom, living room and occasional furniture.

A collection is a mixture of pieces to make an "Eclectic Impression" (thoughtfully collected from here and there.)



Correct Techniques Will Make Ironing Chore Less Tedious

Ironing can be fun and the results can make even a particular pre-schooler happy if you know the right techniques. Following are some questions and answers about ironing:

1. Should you do all your ironing when children are sleeping or at school? NO. Let the child participate. A little girl can iron right along with her mother at her own small board. A toy iron which actually heats up a little is best, since it gives the child the knowledge that care should be taken when using irons. Little boys can help with folding and putting away.

2. Is it best always to be seated while ironing? NO. Alternately stand and sit while you iron to ease strain on your back.

3. Should shirt collars, cuffs and sleeves be ironed last? Again the answer is NO. Cuffs, collars and sleeves, which hang over the edge of the board, should always be ironed first.

4. Is there a difference between spray starch and spray

sizing? YES. Starch is a vegetable compound which coats all threads of a fabric and which glues or bonds fibers together for stiffness. Spray sizing is a recent chemical compound that penetrates the fibers to give "body" to the fabric without excess stiffness. Starches are fine for cottons but are often not recommended for synthetic fabrics. Sizing can be used on all fabrics. Also, it does not flake or build up on your iron to cause scorching.

5. Should one always follow directions on the can when using spray starches or sizing? ABSOLUTELY. Always follow manufacturers' directions. Spray sizing makers recommend that when you use their product you should set iron temperature control one notch below cooler than indicated for the fabric. Tilt the can slightly from an upright position, 8 to 12 inches from the cloth. Then spray a fine mist from side of the material.

Boys and Girls

Investigate the Opportunities
of GRADUATE BEAUTICIANS



NEW CLASSES START FIRST TUESDAY OF EACH MONTH

Crum's Beauty School Graduates are happily and profitably at work in many states. We invite men and women alike, young and older, to explore the field offered beauticians. At Crum's you receive an accredited diploma when you graduate. Our students enjoy their training here and for many we provide a sorority type residence at most reasonable charges.

You are invited to visit us
while you're at the Fair



Crum's
LUCILLE CRUM, OWNER
CHARLES CRUM, DIRECTOR

beauty school
512 94th ave. Manhattan, N.Y.

Will Make Man-made Products Ease Tedious Drudgery Of Housework

YES. Starch is a compound which coats a fabric and binds fibers together. Spray sizing is a chemical compound that stiffens the fibers to the fabric without stiffness. Starches for cottons but are often recommended for synthetics. Sizing can be used on fabrics. Also, it does not build up on your ironing board. Starch would one always be on the can when you spray starches or size. UTELY. Always follow the makers' directions. Spray makers recommend you use their product. You should set iron temperature control one notch below than indicated for the fabric. Tilt the can slightly to an upright position. Spray from the cloth. A fine mist from the material.

Girls Opportunities Beauticians

Each Month

happily and profitably men and women alike. offered beauticians. At home when you graduate here and for many at most reasonable

Visit us Fair

Beauty school

1961-1962



home that could almost be managed by automation is no dream in the fast-moving industrial and scientific world of the sixties.

From rugs to walls and wardrobes, the home of today can be completely equipped with man-made products developed by the chemists' laboratories. Kodol polyester, Verel modacrylic, Estron acetate, Epolene, Tenite and Tenite — these are technical names of discoveries that have combined to create a wall-to-wall house of wonders. Best new of all, each of these man-made products has already made its debut on the market.

In the home of today and tomorrow, Kodol polyester was used to fashion luxurious wash-resistant rugs, bedsheets that never need ironing and wrinkle-free, stay-fresh sleepwear for every member of the family. Bouncy bed pillow are filled with Kodol fiberfill.

A toy animal contains Verel modacrylic. Even milady's slippers and hair ribbons are fashioned from lustrous, easy-to-care acetate.

Butyrate coatings for wood furniture and plywood paneling ensure resistance to heat and

stains. By adding Texanol to latex wall plants, chemists have created fade-fast, scrub-proof colors, even as special chemicals, such as Epolene, have been employed to help give a soft hand to permanent press fabrics.

Tough and decorative Tenite plastics promise long life for such diverse items as hair curlers, clothes hamper trim and hair brushes. Considering that newly-developed fibers, chemicals, plastics and dyes have taken the drudgery out of housework, it would seem unnecessary to employ robot servants, unless, of course, one wishes the supreme luxury of being served breakfast in a virtually food-proof bed.

More Fun With Modeling Clay

Children have more fun playing indoors with their modeling clay if you give each child a handful of toothpicks. This keeps them busy for hours. By using the toothpicks they can add legs, arms or a neck to hold the head of a figure they make. This makes their play more realistic because with the aid of the toothpicks their clay creations will also stand.



At the Riley County Fair

August 8-9-10-11

They'll Be Better

Than Ever

ENJOY THE ALL-NEW
RILEY COUNTY
CI-CO FAIRGROUNDS

Leonardville State Bank
LEONARDVILLE

Note Of Thanks

This note was received from a recent winner of the "Our Daily Bread" contest prize. Mrs. Lewis Lohrengel of Washington writes,

"Thank you so much for the garlic press. I did not have one so will enjoy using it. I especially like the Orange Sherbet by Mrs. Chayer. I multiplied it by four, using less milk and

August 8, 1967

added 2 cans of evaporated milk. The canned milk didn't taste. It was delicious. I made it in the freezer. Thanks again."

THERE IS SOMETHING NEW AT YOUR FAIR THIS YEAR!



DAVID BROWN · DAVID BROWN

5 PLOW 1200 SELECTAMATIC

You've been asking for it and here it is... big tractor perfection from David Brown... the 1200, 67 h.p. Selectamatic diesel with all the special features you liked so well in the 770, 880 and 990 plus...

8200 lb. drawbar pull • fully independent multi-speed P.T.O. operation • choice of 6 or 12 speed transmission • exclusive exhaust brake for smooth, extra safe downhill braking • 21.5 gal. fuel tank • heavy duty Selectamatic Hydraulic System • full lighting • spacious operator comfort.

MANNSCHRECK IMPLEMENT
14th & K Streets Phone 729-6152
Fairbury, Nebraska

HEITMANN OIL & SUPPLY CO.
Phone DI 8-2222
Linn, Kansas

CARLSON CONSTRUCTION & SALES CO.
4958 N. Maize Road Phone RO 6-0265
Wichita, Kansas

WILBECK MACHINE & MANUFACTURING
418 North Popular Phone MO 2-6311
South Hutchinson, Kansas

SENECA IMPLEMENT CO.
West US36 Phone DE 6-2621
Seneca, Kansas

EDDIE'S SERVICE
Phone 636-8395
Paxico, Kansas

TRUSKETT EQUIPMENT CO.
Phone GI 3-6379
Eureka, Kansas

SCHOONOVER GARAGE
Phone 945-3960
Valley Falls



Corned Beef Skillet Supper Is Sure To Please Family

Your French-fried-potato-eating youngsters will love this skillet supper and their father will, too. The youngsters will like it because it is chock full of their favorite "taters." Father will like it because it is his kind of meat-and-potato dish, the meat this time being fully-flavored, no-fat, no-waste canned corn beef.

Another virtue of this recipe is its ease of preparation. It's simple enough for youngsters to prepare.

If the 12-ounce can of corned beef is chilled several hours, it will cut into four, six or eight slices for topping the potatoes before cooking. Or the chilled meat can be cut into small cubes and stirred into the potato mixture before being heated through on top of the range. Either way, the good beef flavor of the canned meat will permeate the entire dish.

SKILLET-SCALLOPED CORNED BEEF & POTATOES

2 tablespoons butter or margarine
1 medium onion, sliced
1 package (1 pound) frozen French fried potatoes
2 tablespoons flour
1 teaspoon salt
½ cup grated sharp Cheddar cheese
1 cup milk
1 can (12-ounce) corned beef, chilled
Topping optional
Melt butter in large skillet; add onion and cook until tender but not browned. Add potatoes, flour, salt and cheese; mix

lightly. Add milk. Top with corned beef which has been cut into four slices. Heat to boiling; reduce heat to very low, cover and simmer about 25 minutes or until potatoes are tender. If desired, sprinkle with topping just before serving. Topping: Lightly toast ½ tablespoons chopped parsley; sprinkle over corned beef and potato dish. Serve four to six.

The Latest 'Daily Bread' Prize

GARLIC PRESS

NEW IMPROVED! For juicing garlic, onion and mint. One squeeze adds zest to meats, soups, salads and sauces. Sturdy two-piece construction for easy cleaning. Another fine product by Ek-co.

The winner each week is drawn by lot from the recipes printed.

Win one by sending us your favorite recipe — this can be main dish, leftover, salad, side dish, dessert or what have you.

1. Check your recipe carefully to be sure all ingredients are accurate and accounted for.

2. Be sure your name and address are on the entry.

3. Only one recipe at a time, please.

4. Send it to Woman's Page Editor, Grass & Grain, Box 1009, Manhattan, Kansas.

Stevensons

FASHION CENTER

Clothing and Shoes

For Men and Women

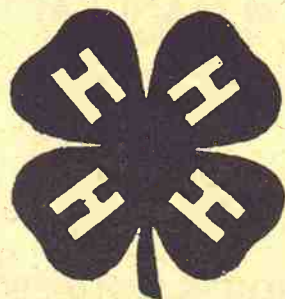

Again We Welcome The 4-H and Visitors
To The Annual FAIR

Manhattan's Fashion Center
Everything For "Back To School"

Salina

Manhattan

Your Local Farm Bureau Agent is best qualified to help you work out your Insurance needs

BARTON COUNTY

Marion Koch

Box 458 SW3-3901
GREAT BEND, KS.

CHASE COUNTY

Paul Stephenson

Farm Bureau Office BR 3-4071
COTTONWOOD FALLS, KS.

CLAY COUNTY

Dalton Marten

622 Court ME 2-2585
CLAY CENTER, KS.

CLOUD COUNTY

Vance Braun

Box 541 CH 3-1300
CONCORDIA, KS.

DICKINSON COUNTY

Jack Hunter

213 No. Cedar CO 3-4191
Abilene, Kans.

GEARY COUNTY

Martin Mugler

809 Barnhill Drive CE 8-2571
JUNCTION CITY, KS.

JACKSON COUNUTY

Lem Kemp

108 West 5th EM 4-2551
HOLTON, KS.

LYON COUNTY

Leonard Sinclair

Box 161 DI 2-4714
EMPORIA, KS.

MCPHERSON COUNTY

Max Haslett

Box 465 CH 1-0225
MCPHERSON, KS.

MARION COUNTY

Wayne Colle

Box 69 EV 2-3350
MARION, KS.

MARSHALL COUNTY

Jack Christie

1019 Broadway HI 3-4136
MARYSVILLE, KS.

MITCHELL COUNTY

Lindy Lindblad

118 North Mill PE 8-2551
BELOIT, KS.

- Service
- Agents
- Insurance for People
- Insurance coverages de YOU.

AUTO-
FIRE and
LIFE INS-
CROP BO

Local

BUREAU MU

KS FARM L

KFB

Compan

MANHATTAN,

IS COUNTY

Swanson

Main 76

GROVE, KS.

HA COUN

Carlson

KS.

WA COUN

Parker

Concord

POLIS, KS.

AWATOMI

Smith Taylor

KS.

456

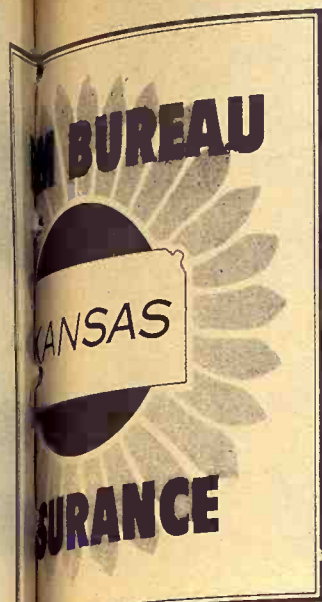

TRIBLEM OF

- Service
- Agents
- Insurance for People
- Coverages designed for YOU.

AUTO HOMEOWNERS
FIRE FARM MASTER
LIFE FARM LIABILITY
CROP BOAT INSURANCE

Local Agent

FARM BUREAU MUTUAL

FARM LIFE

KFB

Insurance Companies

MANHATTAN, KANSAS

Car Insurance
Fire Insurance
Liability
Crop Insurance
Stock Insurance

RICE COUNTY
Marvin Rauch
115 Rice Avenue
LYONS, KS. CL 7-2001

RILEY COUNTY
E. Jean Clark
513 Leavenworth
MANHATTAN, KS. PR 8-4976

RUSSELL COUNTY
James D. Hopper
Box 42
RUSSELL, KS. HU 3-4241

SALINE COUNTY
Dewain Bottger
807 E. Prescott Rd.
SALINA, KS. TA 7-4426

WASHINGTON COUNTY
Paul Smith
Farm Bureau Office
WASHINGTON, KS. EA 5-2171



REPUBLIC COUNTY
Ralph Huffman
1323 18th Street
BELLEVILLE, KS. JA 7-2812

SWANSON
Swanson
1323 18th Street
BELLEVILLE, KS. 767-6515

HA COUNTY
Carlson
1323 18th Street
BELLEVILLE, KS. DE 6-2341

WA COUNTY
Parker
1323 18th Street
BELLEVILLE, KS. EX 2-2850

AWATOMIE CO.
Smith Taylor
1323 18th Street
BELLEVILLE, KS. 456-7627

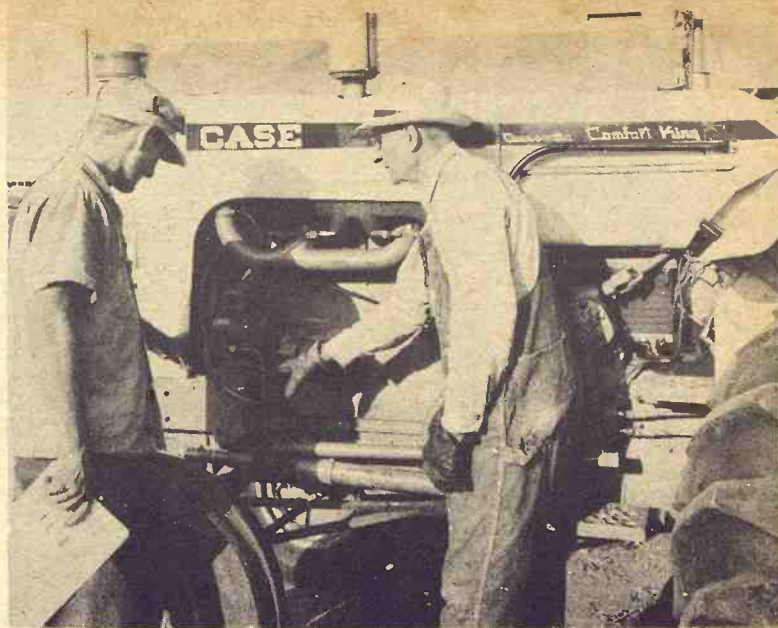

Another Delay

Beset by frequent weather delays, the 1967 wheat harvest got more unnerving when there were mechanical problems. Here Orval Voeltz of Ellsworth talks with his uncle Paul Schand of Herington, who had come to help during harvest season. Ellsworth county's centennial celebration had to be worked into field work by area farmers.

Child Should Be Prepared For Stay In Hospitals

For a child a hospital stay can be a particularly upsetting experience and both doctors and parents should be alert to the problems, says a noted physician.

The normal child is subject to recurring periods of dependence from birth through adolescence. Such periods are likely to occur when the young one is two, five and eight years old.

At these times, hospitalization has traumatic effects. All is strange. Parents are gone. Clothes are taken away. All adults are strangers wearing white. Somebody is always poking or stabbing him and making him uncomfortable in other ways. As a consequence, the child's behavior may become demanding and infantile.

This behavior may continue after returning home. This child may be constantly underfoot, always clamoring for assurance that mother won't desert again.

With proper forethought these emotional setbacks can be avoided, or, in the event they do occur, their impact greatly reduced. It is recommended that children who face a period of hospitalization be told beforehand something about what it's like.

In preparing these children,

parents should stress the positive. The ice cream which will follow a tonsillectomy and the toys at the hospital should be played up strongly. Telling the child that something "isn't going to hurt" won't help.

The child's parents should be at the hospital as much as possible — and this, in the majority of wards, can mean most of the day. Mothers may and should attend to all care aside from the strictly technical. If the child is from one to five years old, a mother's presence can dispel anxiety.

There's no need, except in rare cases, for a private room. Young children are much better off in a ward, where they can play and eat together and feel the comfort of a group.

A well-stocked playroom, properly supervised, provides helpful diversion.

START TO MOVE ON I35W Near McPHERSON

McPHERSON — Work will begin this week or next on grading and bridge-building on I35W which will connect I70 at Salina to US56 at McPherson. The grading of I35W was split into three parts, totaling 19.4 miles. Construction on the major span bridges on the route will likely not start until mid-September.

Greetings

To Every 4-H Member

Being In The Wheel
Aligning Business—
We Like The Way
Your Projects
Are "Aligned"
To Bring You Safely
and Directly to the
FAIR

WESTGATE
Wheel Aligning Co.

Jim Hand
114 So. 5th

Jim Soupene
Manhattan

76-Year Old Ex-Circuit Rider Leads Mulvane

MULVANE — R. M. (Bob) Whitney, a 76-year-old Mulvane resident, who thinks a horse often has more sense than his master, is preparing to carry the word of God in the Mulvane Pioneer pageant and parade August 26.

The former cattle drover, livery stable attendant and Santa Fe station master will be much at home in the saddle as he dons his circuit-riding costume for his 13th consecutive year in the parade.

Whitney moved to Mulvane in 1913. He was a livery stable attendant. He traveled with his parents in a covered wagon on to nearby Belle Plaine, Kans., at the turn of the century. At

the age of 10 he tended horses in a livery stable. During the spring and fall he worked in the saddle as a drover, herding cattle back and forth to the Flint Hills near Atlanta, Kans.

Old Settlers day, of which the Pioneer pageant is a part, began in the early 1870s. Founded as the Quad County Old Settlers picnic, it emphasized equestrian events.

"We hope to have one of the best Old Settlers picnics we've ever had this 94th year," he said.

NUT GROWERS SET ANNUAL MEETING DATE

The Kansas Nut Growers Assn. has set its ninth annual meeting for Fort Scott on November 28. On the planning group are Robert Weese, Mound City; Paul Brennecke, Chanute; Bill Thielenhaus, Fredonia; and C. R. Roberts, Manhattan.



Lawrence Bullinger, left, and Erhart Tonn, sheep and swine judge, look over entries at the McPherson County Fair at Canton which was held in late July.

Fairs Link With Chisholm Centennial, Beef Trail

The centennial observance of the Chisholm Trail is supplying a theme for several of the fairs in the G&G area this year.

The major one is the Central Kansas Free Fair at Abilene, a regional fair due for its annual run at Abilene August 21-25.

Nearby county fairs, such as the ones at Hillsboro and Newton, also will follow some theme dealing with the Old Chisholm Trail.

The Trail was the first "inter-state" cattle highway. The Trail was actually the granddaddy of the great American beef industry, enabling beef to reach the big city markets of Chicago and New York.

The first long herd of Texas Longhorns reached Abilene the first week of August 1867 and a rail shipment of 20 carloads left Abilene for Chicago in early September.

The man who founded the cattle trade in Abilene, building the original stockyards and Drovers Cottage hotel, was Joseph G. McCoy.

McCoy became known as the "Cattle King" of the Western frontier and the Texas Cattlemen once paid this tribute: "In making Abilene America's first great cow-town, Joe McCoy pulled the cork out of a bottleneck which was economically choking Texas to death."

Despite his vision, McCoy was never able to gain any fortune from the large sums he invested in the stockyards, hotels, and other facilities he built and spent to promote the buying and selling of cattle.

Historians said he "branched too far and too fast" from his original scheme plus stroke after stroke of bad luck.

He went into court to collect over \$200,000 due him in commissions from the railroad, but by the time he collected it he had lost the famous Drovers Cottage hotel and stockyards.

He made lots of money in cattle but also lost heavily when some of his herds were lost to fever enroute to Abilene.

"I reaped what the pioneer always reaped," McCoy declared bitterly in later years. "Financial loss. The man who came after me reaped the profits."

McCoy followed the cattle trade from Abilene to several other cities and was engaged at various times as commission agent in Ellsworth, Newton and Wichita. He died in Kansas City in 1915.

Waste Controls Apply To Poultry Operations Too

Kansas poultry men were warned about waste control in poultry operations in the lead article of the August Kansas Poultry News, publication for the poultry industry from Kansas State University Extension Service. The article said:

"The State Board of Health has set up some rules and regulations pertaining to waste control from animal operations.

These also apply to the use of open lagoons for poultry operations. When these are to be used there are certain construction specifications which must be met. It would be advisable to check the regulations before designing an open waste disposal.

"Water pollution has had a lot of publicity the past few months, so we need to do anything possible to prevent bad publicity for the poultry industry. At present there are not many open lagoons being used in poultry operations in Kansas, and it is doubtful that many more will be developed.

"When applying for approval

of an open lagoon system, the applicant must give information regarding general features of topography, drainage course and identification of ultimate primary receiving streams. The State Board of Health needs to know if this surplus water creates a potential water pollution problem. If it does not create a problem then pollution control facilities will not be required.

"If you are contemplating an open lagoon system, be sure to get the regulations from the State Board of Health and comply with them. Better still, use some other system of waste disposal."



In Our 59 Years

Many customers of Ramey Brothers today came out of the ranks of 4-H clubs from several counties. Some of them are the fathers and mothers, even grandfathers and grandmothers, of boys and girls who will be at the fair this year.

Welcome To Manhattan

and the

BIGGEST FAIR

of YOUR LIVES

LUMBER
& BUILDING SUPPLIES

for BUILDING

And All Building Supplies

RAMEY BROTHERS

131 Houston

Manhattan

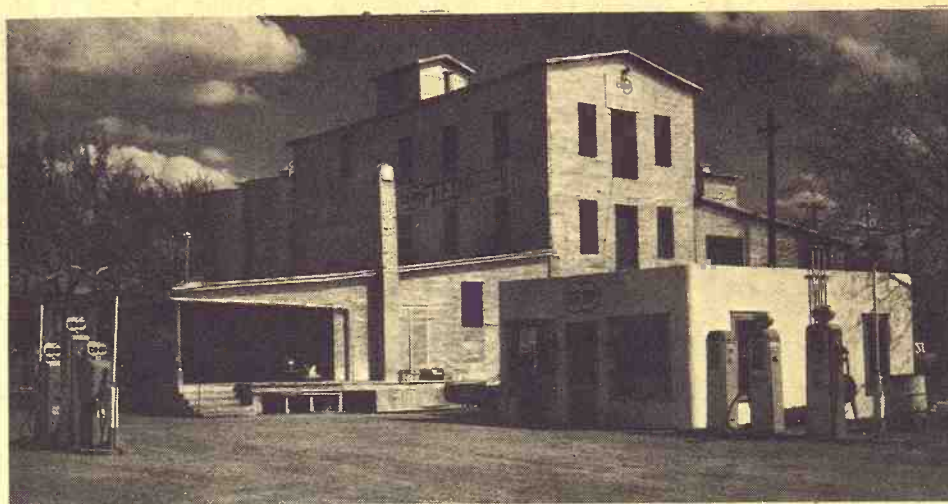

GEARY COUNTY
Aug. 16-17-18



COUNCIL GROVE
Aug. 15-16-17

To The Youngsters In Our Two-County Area
GREETINGS AND CONGRATULATIONS

Whether you win one or not, you're all BLUE RIBBON to us!

PLAN NEXT YEAR'S PROJECT — FEED CO-OP ALL THE WAY

Farmer-Stockman **COOP** **Ass'n.**

COUNCIL GROVE

JUNCTION CITY



Home Office—Manhattan Mutual Life Insurance Company
801 Poyntz Avenue • Manhattan, Kansas

The Manhattan Mutual LIFE INSURANCE COMPANY

SERVING MID-KANSAS

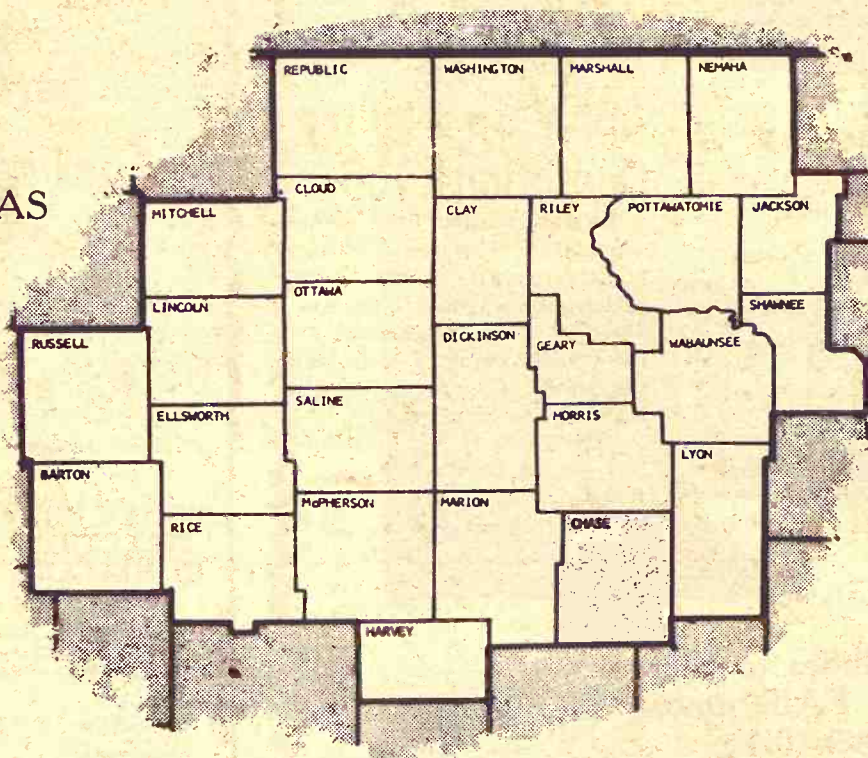

AND ALL KANSAS

A Great Influence For Better Living In This Area And Throughout Kansas

The strong position of Manhattan Mutual in Kansas Agriculture recommends this Kansas company to the coming generations of farmers. A great deal of policy-owners funds is invested in Kansas . . . money earned in Kansas and still working for the benefit of Kansans.

Every phase of life insurance that could

benefit people earning their livelihood in farming is available. Whether the need is for a \$1,000 educational plan for a youngster . . . or a farm partnership involving many thousands of dollars in life insurance . . . this Kansas company has the facilities and resources to be of assistance.

When You Visit Manhattan, Plan To Visit Us, Too.

August 8, 1967



Tractor driving contests at Brown County Fair require 4-H members to display driving skills as well as take a written test. Danny Bosse, Hamlin Pied Pipers, here receives preliminary instructions before taking his driving test. Coaches are Harold Lock and Jack Ferbrache, Hiawatha.

New Limit On Processed Meats

Federally-inspected head meat, cheeks and brains from animals stunned by bullets can no longer be used for human food.

This was announced by the Department of Agriculture in amended meat inspection regulations effective upon publica-

tion in the Federal Register Aug. 1.

This change came about through a survey by USDA's Consumer and Marketing Service which showed there is no practical way to assure that edible tissues of the heads of animals stunned by shooting would not be contaminated, regardless of the type of bullet or method used.

However, other satisfactory humane methods of stunning

are available, C&MS officials pointed out. These include the use of bolt stunners, either the type which penetrates the skull or the type which stuns the animals without penetrating the skull.

The amendment came about because of bullet fragments discovered in head meat, which is often used in processed meat products.

Although the amendment is effective Aug. 1, upon request federally-inspected plants will be given up to 30 days to initiate other stunning methods, provided a plant employee conducts a piece-by-piece inspection of cheeks and head trimmings from bullet-stunned animals during that time.

Under the Meat Inspection Act passed in 1906, C&MS requires inspection immediately before and after slaughter of all animals processed in plants preparing products for interstate or foreign commerce. This assures the consumer of wholesome, unadulterated, truthfully labeled and sanitarily processed meat products.



Old Abilene Town

Outside replica entrance of cattle lots of early Abilene, these models will attract visitors to the Central Kansas Free Fair at Abilene August 21-25.



The very best facilities to help make
The RILEY COUNTY FAIR among the best
August 8-9-10-11

We in the farm machinery business see in the local county fairs a trend toward more interest in farming on the part of the new generation on the farms. A fair is like the finals in a tournament. It winds up a year of training. With the prizes bigger than ever, we anticipate greater interest and greater rewards for those who participate. Naturally we are concerned with youthful achievements. These youngsters from 4-H and FFA are the customers we'll soon be meeting.

SO ON WITH THE FAIRS !
EVERYONE! ATTEND A FAIR!



Best Wishes From Riley County's
AUTHORIZED FARM EQUIPMENT DEALERS

Kendall Garage & Impl.



Phone 122

LEONARDVILLE

Burns-Salisbury

315 South 3rd
PR 8-4168
MANHATTAN



Sew
for fun
•
Sew
for profit

YOU'LL FIND QUALITY
SELECTION - PRICE
IN KELLER'S FABRICS

Cottons	-	Linens
Piques	-	Imports
Rayons	-	Nylons
Wools	-	Cords
Silks	-	Prints
Domestics	-	Imports

Schlang
Burlington
Klopman
Carletex
Ameritex
Galey & Lord
Concord
Spring Mills
Fieldcrest
Charter
Crompton

WARD M. KELLER
MANHATTAN'S STORE FOR WOMEN

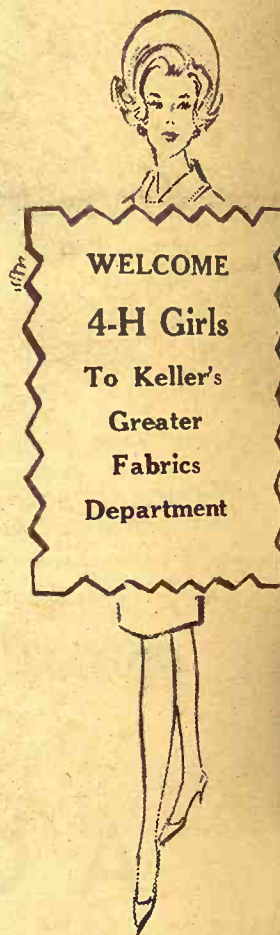

GEM-TO
to
Ra

SEPC
FRAME - V
and channel
racks can sup
and other ca

GEM
AUXILIARY
GAS
TANKS

Triple your stor
Save on gasolin
Heavy gauge st
Factory tested

HAUL-M



JACKSON CO.

Rita Guess, 11-year old daughter of Mr. and Mrs. Richard Guess, Holton, shows her prize Angus. The Jackson County Fair at Holton is scheduled for August 21-23.



DICKINSON CO.

Janette and Marsha Garten, who live west of Abilene, will be showing their Hereford and Angus prizes at fairs this month.

Congratulations on the 42nd Birthday of 4-H

The Page Feed Label
Is Even Older Than
The 4-H Clover

BONDED WAREHOUSE
Elevator Capacity Over 400,000 Bushels
DEALERS IN PURINA CHOWS



MANHATTAN
MILLING CO.
107 Pierre



For Plumbing & Heating Air Conditioning & Sheet Metal Work

YOU CAN DEPEND ON US,
JUST AS WE CAN DEPEND ON YOU
FOR BETTER FARMING AND
BETTER HOMEMAKING •
WHEN YOU NEED US—PHONE PR 8-3303

POWELL BROTHERS, INC.

515 South 8th

MANHATTAN



FEATURES
Automatic lift-up door stop.
Instantly removeable lift-up door or rear section.
For your protection all doors furnished with locking handle and keys.
GEM TOP can be removed or reinstalled in minutes.
For maximum visibility—large, full-length side windows on Easy-Vision models plus Easy-Vision rear door. Large centered side windows on standard models plus Easy-Vision rear door.

GEM-TOP All-Steel PICK-UP COVERS

to fit all pickups (including El Camino & Ranchero) and at your choice of heights.

SPECIFICATIONS
FRAME — Welded steel angle and channel. With optional racks can support boat, ladders and other cargo.

COVERING — Sturdy 26 gauge galvanized steel — seamed, riveted and sealed.
FINISHES — Entire unit painted inside and out with Grip-Clad primer and aluminum lacquer for added protection and beauty.

GEM
AUXILIARY
GAS
TANKS

Triple your storage
Save on gasoline
Heavy gauge steel
Factory tested

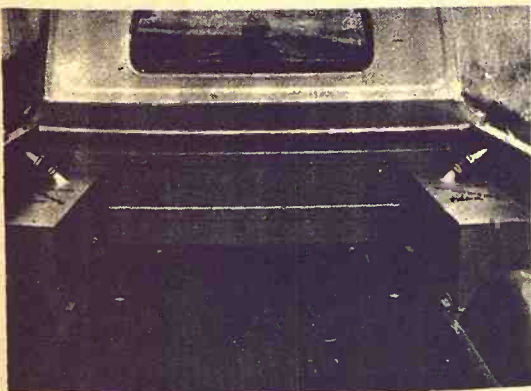

SEE YOUR DEALER — OR SEE US

HAUL-MOR CO. PHONE 945-3211 Valley Falls, Ks.

No Matter What You Haul . . . There's a Haul-Mor built for you

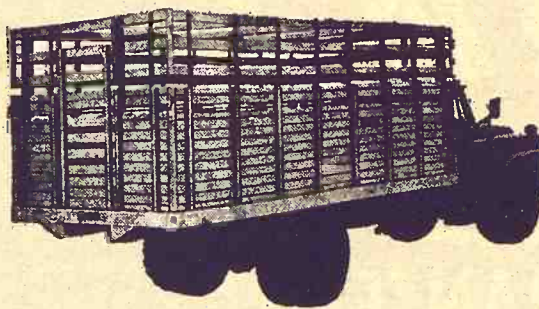

HAUL-MOR

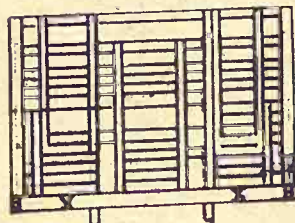

PLATFORMS
GRAIN BODIES
STOCK BODIES
COMBINATIONS
COT-OFF OR FOLD-DOWN
STAKE BODIES
PICK-UP RACKS
HOISTS
ACCESSORIES

The truck bed that's
Built to Last . . .
Priced to Sell.

Versatility deluxe . . . In one body . . . built on heavy duty platform. Hinged top rack up for hauling livestock . . . fold down to haul grain. Complete range of sizes. Installed free at factory if you wish.
FULLY GUARANTEED.

ALSO AVAILABLE WITH STEEL GRAIN SIDES

HAUL-MOR Phone 945-3211
VALLEY FALLS, KANSAS

See Us For Under Body Hoists

Also: See Us For Used Beds

See your dealer
or call us



SEE OUR ALL-STEEL PICKUP COVERS . . . THEY'RE TOPS!

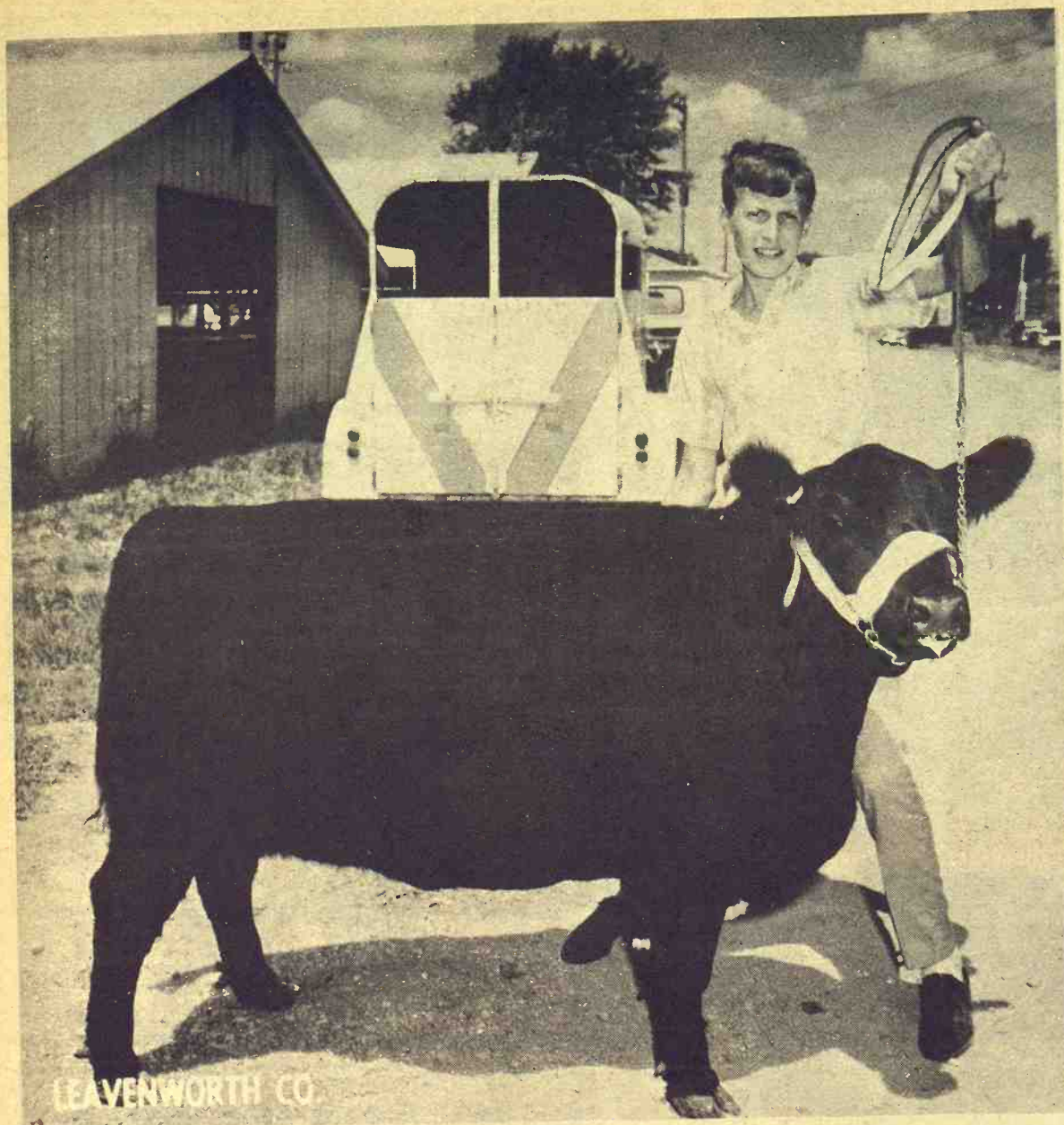

David Thiel of Easton, Leavenworth county, shows his prize Angus heifer. The Leavenworth county fair will be at Tonganoxie August 16-19.

THE FIRST NATIONAL BANK OF MANHATTAN

Can Help You Increase Your
Fair Winnings Thru Savings
GET UP TO -

5%

**GUARANTEED
INTEREST**

Come In . . . Talk It Over

THINK



**NATIONAL
BANK**



Late Work

Clarence Krueger and Charles Dolezal of co-op at Ellsworth had to work late during harvest season because so much cutting was done late in the day. Damp fields kept farmers from working early in the day.

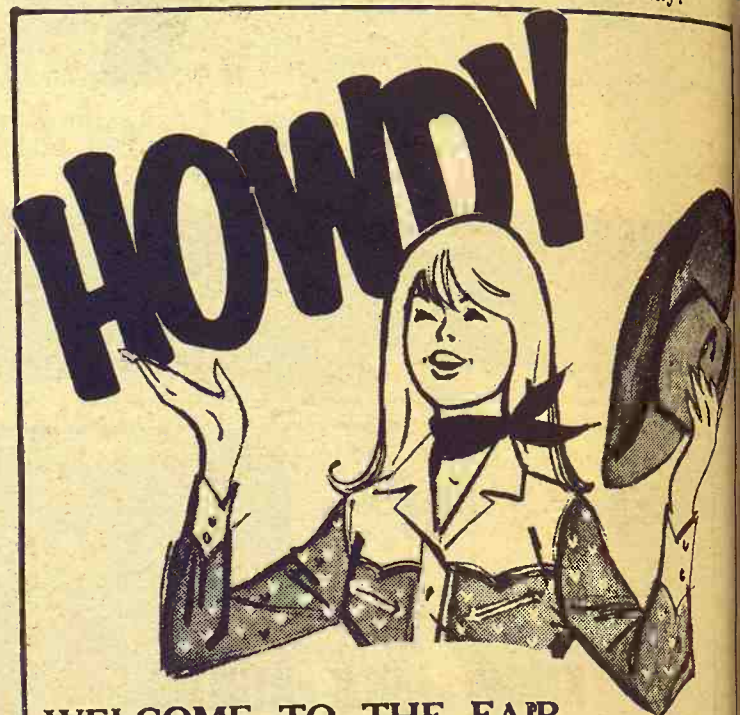

WELCOME TO THE FAIR

Riley County — Aug. 16-17-18-19

And welcome to Mid-Kansas' complete business supply store. We are at:

217 South 4th

3 doors south of Sears store

Your Headquarters for
Many High School and
College Needs.

Manhattan Typewriter Co., Inc.

Office Supplies of All Kinds

**We Congratulate You
RILEY COUNTY**

And Other



Clubs

ON YOUR ANNUAL FAIR

Like the Clubs we've grown a lot. Visit us in our Bigger and Better Super Drive-In Market on Third Street . . . Highway 13, Manhattan.

AN IGA MARKET

Serving Families In 3 Counties

Doebele's IGA Market

OPEN DAILY & SUNDAY TO 10 P.M.

517 North 3rd

Manhattan

PR 8-4923

LETTERS

from the G&G Area

90 Feet Plowed In One Turn

How many hours does it take to plow 100 acres of ground? Art Nelson, Rt. 2, Salina, found that the work could be completed in three hours — when 15 good neighbors with

tractors and plows moved into his field and went to work. Art suffered a cerebral hemorrhage May 1, and has been unable to do his work. While he was hospitalized, a group of neighbors cut and baled alfalfa hay and put it in the barn. Those doing the work were Al Turner, Shel Coffman, Jesse

Elder, Joe Armstrong, Melvin Lang, Tom Clausen and Charles Erickson.

Al Turner, Shel Coffman and Herbert Walle then plowed summer fallow ground.

When the wheat was ready to harvest, the work was done by S. F. Upjohn and E. A. Nelson, Art's brother-in-law and brother.



... lined up on the Nelson farm

Congratulations 4-Her's

Your Production
Is The Best Evidence
For
The Future Of Democracy

BURLIEW - COWAN - EDWARDS
Funeral Home

1616 Poyntz

MANHATTAN

4-H'ers

KNOW MILK BUILDS

STRONG BODIES

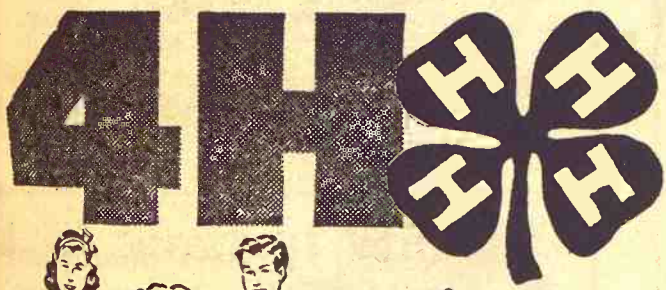

The 4-H Pledge Includes
HEALTH for Better Living

CITY DAIRY MILK is the priceless portion
of every meal ... pour yourself a share of
this investment.

Welcome 4-H'ers To The Fair ...

**CITY
DAIRY**

413 South 4th Manhattan Phone 6-9278



Woodwork Hobby

Fred Nejd, Wilson farmer, shows his art work — covered wagon and horses he makes in his shop in spare time.

Words can't express our feelings of gratitude to all of these good neighbors. We are proud to live in a community where the spirit of unity and good fellowship exists.

Art & Edith Nelson
Rt. 2, SALINA

to stabilize prices of this year's indicated record corn crop.

A plea for such action was made by Walter W. Goeppinger, Boone, Iowa, president of the association and three other leaders of a Midwestern grower organization at a closed meeting with Undersecretary of Agriculture John A. Schnittker and other department officials.

No commitment was made by the officials and the grower group arranged to take the matter up with Secretary of Agriculture Orville L. Freeman.

Corn Men Ask For Firmer Props

The National Corn Growers Association urged the Agriculture Department last week to inaugurate stronger measures

The Pledge

I pledge

My head to clearer thinking,

My heart to greater loyalty,

My hands to larger service,

And my health to better living,

For my club, my community,

and my country.

Motto

"To make the best better"

We Wholeheartedly Support
The 4-H Club Program

UNION STATE BANK



CLAY CENTER, KANSAS

Member Federal Deposit Insurance Corp.

Sears



12 Great Reasons to Shop at Sears for Children's Wear!

3 DAYS ONLY . . . SALE STARTS WEDNESDAY, AUGUST 9th

SALE! SAVE 62c PERMA-PREST Slips for

Regular 1.79
NOW **1¹⁷** each

Dacron® polyester and cotton slips never need ironing; they are PERMA-PREST; machine wash, just tumble dry! Adjustable straps, gore skirt. White 7-14.

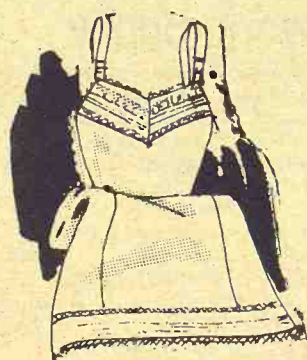

Check This Value.

Girls' Puff Knit Panties

Sears Price **3 for 1¹⁷**

Soft sturdy puff knit panties. Elastic at waist and legs, reinforced at points of stress, double crotch. Machine washable and runproof, too! Fine value! White 7-14.



Regular 2.99

PERMA-PREST Children's Jeans

2 for \$5



Elastic side inserts for better fit; double knees for longer wear. Polyester and cotton denim, needs no ironing when tumble dried. Navy or loden green. Sizes 2-6x.

SAVE ON PERMA-PREST School Dresses

3 for \$11

The secret of these dresses is PERMA-PREST! Thanks to Fortrel® polyester and cotton. Smart, neat styles get A's: 1 and 2-piecers, full skirts, A-lines.



Regular 3 for 79c Girls' Cotton Panties

Sears Price **67¢**

A pretty assortment of pastel colors that resist fading. All over puff stitch gives longer wear and better fit. Double fabric crotch; elastic legs, waist. Sizes 2-6x.

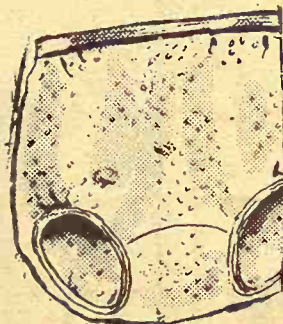

SALE! 3 for 1.15 Morpul Crew Socks in Sizes 8 to 12

4 Days Only **4 for 1¹⁵**

A fine blend of 80% cotton and 20% nylon gives 70% longer wear than all-cotton socks. Morpul top means they stay up! White only. Now is the time to save.

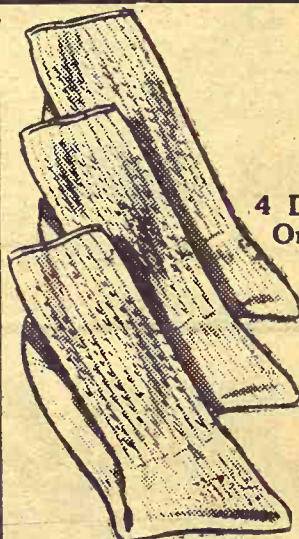

SALE! Boys' Cotton Army Duck Jeepers®

Regular 3.99
NOW **2⁹⁷**

Reinforced uppers with cotton drill lining and full-cushioned insoles. Protective toe guards, deeply treaded molded rubber soles. White or black in 12-3 Medium

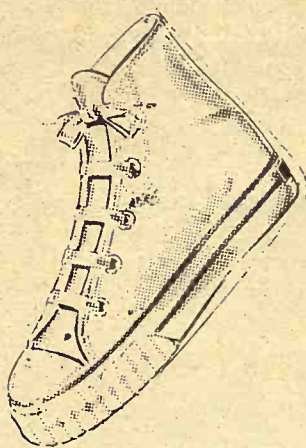

Regular 3 For \$2 Boys' T-Shirts and Briefs

NOW **3 for 1⁶⁷**

Regular 3 for \$2. Soft, fine SuPima rib-knit cotton that's shrink-controlled . . . won't shrink out of fit. Fly-front briefs with double crotch. Tubular knit T-shirts. Sizes 2-6x.

Big Boys 3 for 1.97

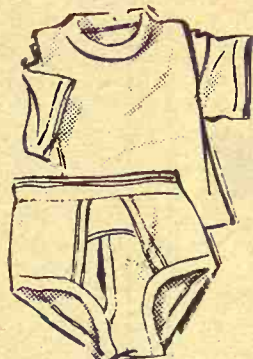

Boys' Short Sleeve PERMA-PREST No-Iron Shirts

Sears Low Price **2⁶⁷**

Button-down or classic collar shirts in new Fall colors score with every boy. Wash, tumble dry, they need no ironing. Cotton, polyester in 6-12. Long Sleeves.

Regular 3 for 1.10 Bulky Cotton Knit Socks

Sears Price **3 for 77c**

Choose triple roll bobby sock in white; straight up crew in white or dark colors with stripes; or straight up crew in all-white. Nylon reinforced heel, toe. Sizes 5½-8½.



Regular 3.49 PERMA-PREST Boys' Jeans

NOW **2 for 5⁵⁰**

Mom, these jeans are cotton with DuPont 420 nylon added for 70% more wear than ordinary cotton! And that's not all . . . they're PERMA-PREST and never need to be ironed! Sizes 6-12 regular or slims. Blue.

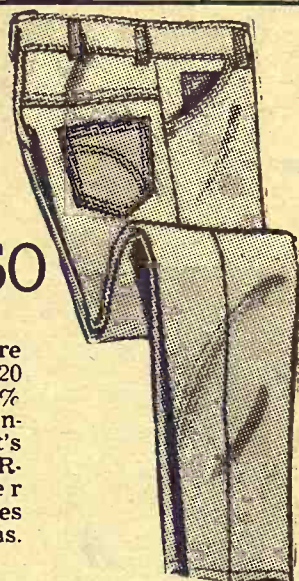

SALE! PERMA-PREST Boys' Knit Shirts

4 Days Only **1⁶⁷**

No-iron polyester and cotton knit shirt in green, gold, blue, white. Wash, tumble dry, it's soft as ever, ready to wear. Short sleeves. Sizes S-M-L fit 2-6x.



SHOP AT SEARS AND SAVE

Satisfaction Guaranteed or Your Money Back

Sears
SEARS, ROEBUCK AND CO.

MANHATTAN, KS.
FREE PARKING

Open Monday and
Thurs. 9:30 a.m. to 9 p.m.
Other Week-Days
9:30 a.m. to 5:30 p.m.

KATHY HUNTER
to get her mark

They'll Be Showing At Riley County Fair This Week



SUSAN ALTWEGG, Happy Go Lucky 4-H club of Riley, picks cucumbers which are a part of her garden project.

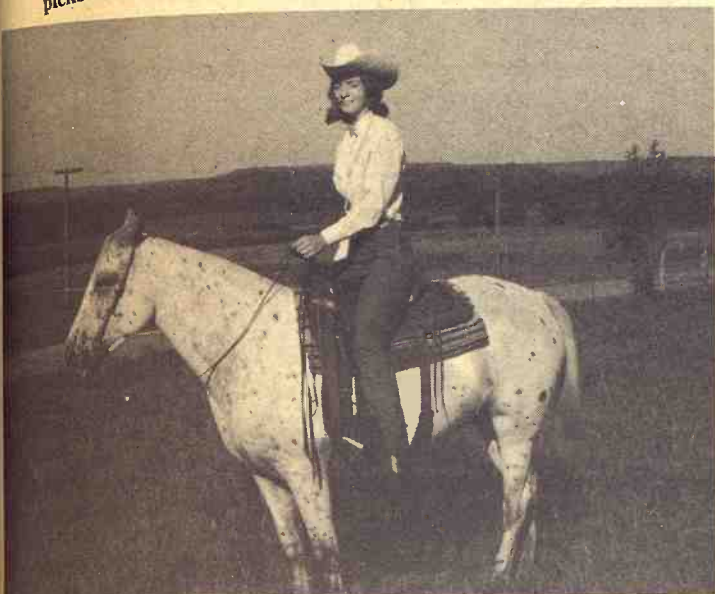

LINDA WELLS, Manhattan, shows her favorite horse Co-coa, practicing for the horsemanship class on Tuesday afternoon, August 8, at the Riley County Fair.



SUSAN HURLBURT, Riley Happy Go Lucky 4-H club, is putting the finishing touches on a cabinet for her 4-H home improvement project.

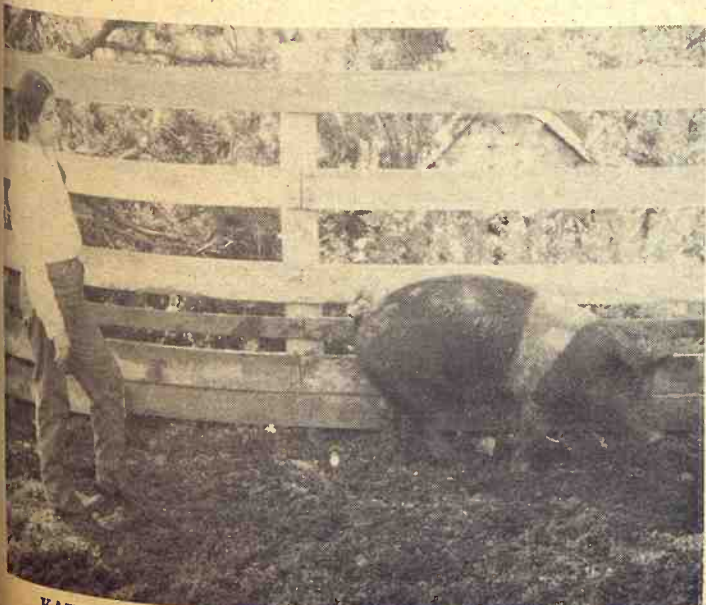

KATHY HURLBURT, Riley Happy Go Lucky 4-H club, tries to get her market pig ready for show.



CINDY SMERCHEK, wearing a shift and showing a skirt, will have both entered at the Riley County Fair. Cindy belongs to the Swede Creek 4-H club at Leonardville.

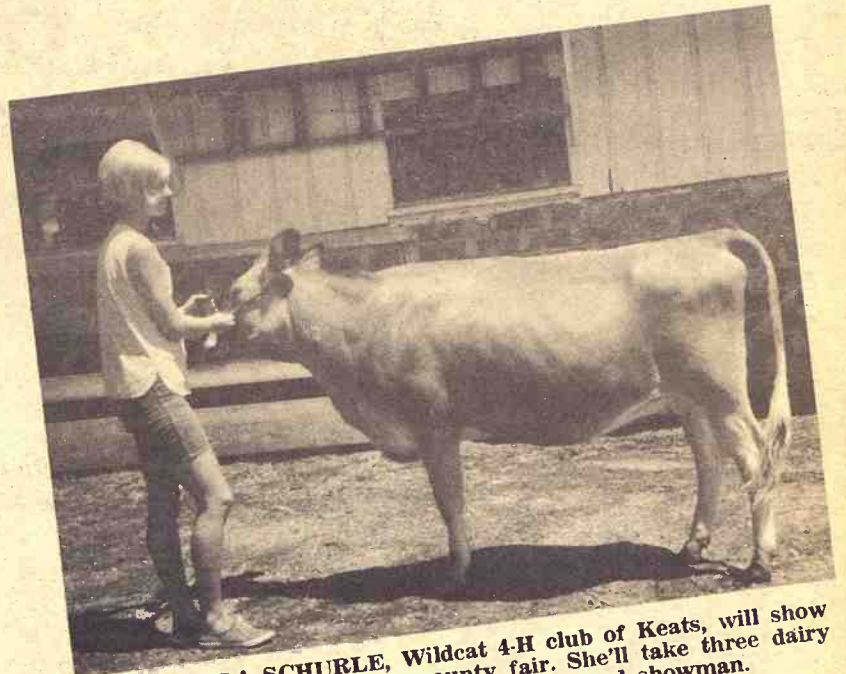

GLENDA SCHURLE, Wildcat 4-H club of Keats, will show a dairy heifer at the Riley county fair. She'll take three dairy projects to the fair. Glenda is an experienced showman.



ADELMA VISSER, Riley, coaches her shorthorn steer on the finer points of showmanship in the arena.

LEONARD SCHRUBEN TO TEACH AT STANFORD

Dr. Leonard Schruben, Kansas State University farm economist and frequent contributor to farm publications, will be a

visiting professor at Stanford University for the 1967-68 academic year. He will teach graduate courses in marketing of farm commodities and conduct research.

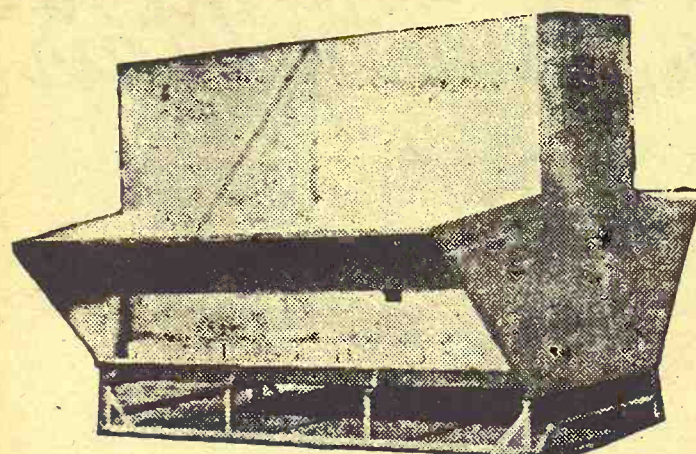

Use a LUTTIG metal all-welded self-feeder to self-feed your cattle. Will not leak or rot, and feeds down good, reasonable in price.

Capacities of 150, 250, and 350 bushels.

LUTTIG TRAILER COMPANY

Telephones: Office 535-2610—Res.: 535-2350
EMMETT, KANSAS



Horses and 4-H youngsters led the opening parade of the Elk County Fair at Howard. About \$600 in prize money was given to top exhibits.

Western Flavor To Lyon Fair

EMPORIA — The Lyon County Free Fair will be an extra attraction for the horseman and western fan.

The fair runs this week, starting August 8 and running thru the 13th.

The attractions:

Rodeo — August 9 and 10, with Floyd Rumford supplying

stock, starting at 8 p.m. each night.

Quarter Horse Races — August 1, 12, and 13, starting at 2 p.m.

4-H Rodeo — August 11, starting at 8 p.m.

Grand Ole Opry — August 12, 8 p.m. starting time, with George Morgan.

Western Swing Music — from Billy Thompson, August 12, starting at 12 p.m.

A carnival on the grounds

and 4-H competition round out the attractions.

GRASS & GRAIN

The Mid-Kansas news weekly. Published each Tuesday at 1207 Moro, (Box 1009) Manhattan, Kansas, 66502 by

AG PRESS

Dean Coughenour
E. R. Woodward

Second class postage paid at Manhattan, Kansas

Subscription: \$3 year

CIRCULATION 11,108

SEE AND COMPARE THE NEW JOHN DEERE COMBINES AT YOUR FAIR OR YOUR DEALER.

Twelve good reasons
why your new
corn combine
should be John Deere



1. New high-torque engines have plenty of eager power and real heavyweight punch for your toughest harvest conditions.
2. New corn attachments have low profile for clean work in down corn, plus long stalk rolls (38-1/2 inches with points) for tall corn and fields with high plant populations and high ears.
3. Longer clean-grain elevators place loading augers well above grain-tank rims, ending possibility of damaging high-moisture corn, soybeans, and other crops.
4. Servicing and adjustment, always easy on John Deere Combines, are even easier now, for most engine accessories are in the open at the rear of the new engines. Unit-type safety shields for both sides of the separator open and shut like doors for quick access to many other points requiring servicing.
5. Optional full hydraulic drive, the ultimate for operating ease (single lever) and precise control, provides infinite ground-speed regulation and "right-now" reversing without clutching.
6. Large, heavy cylinders have "flywheel follow-through" for tough work; double steel-roller chains assure positive drive.
7. Extra-big grain tanks with high-speed unloading augers are among many "minute-miser" features which easily add up to extra acres and bushels of good work every day.
8. Multiple-V-belt separator drive absorbs shock loads, transmits power from new engines with minimum loss.
9. Exclusive cell-type grate, far superior to old-style finger grates, saves more corn and often permits faster harvesting.
10. Comfortable posture seat leaves you less tired even after long, hard days in the corn-harvest fields.
11. Properly balanced combine weight assures best possible stability and traction whether the grain tank is empty or full.
12. John Deere Credit Plan lets you take advantage of all of the above features this year, even if you're temporarily short of ready cash. See your John Deere dealer soon for details.

BELOIT-----Blanding Implement
CLAY CENTER-----W. W. Smith & Son
CONCORDIA----Concordia Tractor Inc.
NEWTON--Newton Tractor & Impl. Inc.
ABILENE-----Shouse Implement Co.
HERINGTON-----Tri County Sales
JUNCTION CITY-----Bowman's

ELLSWORTH----Shanelec Implement Co.
MINNEAPOLIS-----Lott's, Inc.
GLASCO-----Wolf Implement
WASHINGTON-----Washington Implement
TOPEKA-----Kansas Farm Machinery
SABETHA-----Todd Equipment Inc.
BELLEVILLE-----Belleville Implement

ST. MARYS--Farmers Union Hdw & Impl
FRANKFORT--Frankfort Implement Co.
MARION-HILLSBORO--Hett's Implements
SALINA-----Salina Implement
SENECA-----Todd Tractor Co.
BEATRICE, NEBR.-----Klippenstiens

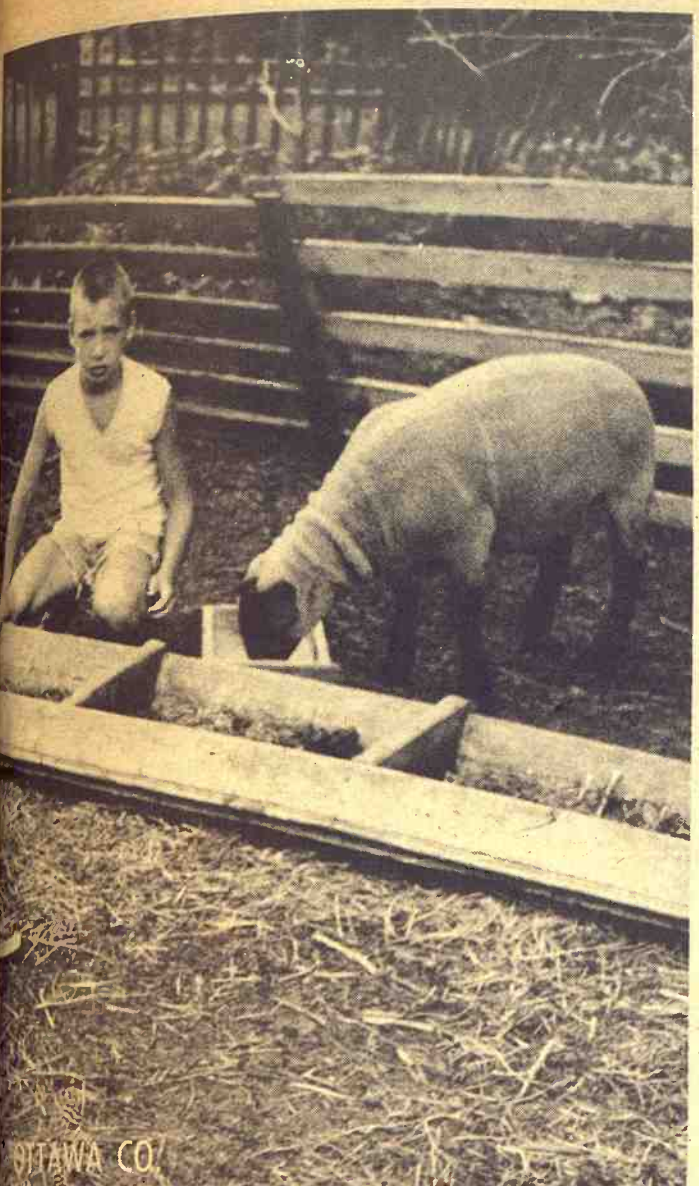

Mike Lott and his Suffolk lamb will be ready for 4-H competition at the Ottawa County Fair at Minneapolis 14-16.

NEW AREA
HEREFORD ASSN. MEMBERS
New members of the American Hereford Association from the G&G area are William G. Clark, Alta Vista; Charlotte Marie Lyon, Arkansas City; and Neil Brothers, Burns.

NEW MAN AT
ELLSWORTH SCS
ELLSWORTH — A new conservationist in the Ellsworth County SCD office is Virgil Beougher. He comes from the Mankato SCS and replaces Melvin Rogers, retired.

\$ \$ \$ \$ \$ \$ \$ \$ \$ \$ \$ \$ \$ \$ \$ \$ \$ \$ \$ \$

CLOSE OUT SPECIALS

\$

BALER TWINE

\$

\$

Midwest Premium Baler Twine

\$6.20 per bale

\$

\$

Midwest Roto Binder Twine

\$6.50 per bale

\$

\$

Midwest Supreme Baler Twine

\$7.40 per bale

\$

\$

CORRUGATED IRON

\$

\$

12 ft. & 6 ft. lengths

\$9.00 per sq.

\$

\$

WIRE PRODUCTS

\$

\$

2.5 pt. Barb Wire 12.5 gauge

\$ 6.50 per reel

\$

\$

26" Hog Wire 10 gauge

\$13.50 per roll

\$

\$

32" Hog Wire 10 gauge

\$15.50 per roll

\$

\$

BRUSH KILLER

\$

\$

Monsanto 2, 4, 5-T low volatile ester

\$

Brush Killer (5 gal. cans)

\$8.50 per gallon

\$

\$

BURGER FERTILIZER

\$

\$

COMPANY

\$

\$

913 443-4337

\$

Marysville, Kans.

\$

\$ \$ \$ \$ \$ \$ \$ \$ \$ \$ \$ \$ \$ \$ \$ \$ \$ \$ \$ \$

WESTLOOP
Shopping Center
Welcomes 4-H Members
Riley County Fair Aug. 8-9-10-11
Manhattan, Kansas

T.G.&Y.
5¢ TO 1¢ STORES
Weekdays 9:00 til 9:00
Sunday 11 to 6

PREHOP
ONE HOUR Cleaners 1 HOUR
7:30 til 8:00 Mon. thru Sat.

Dillons
Weekdays 8:30 to 8
Sunday 9 to 6

Tempo
YOUR STORE WITH MORE AT LOWEST POSSIBLE PRICES
OPERATED BY GAMBLE-SKOGMO, INC.
9:00 to 9:00 Daily. 12:00 to 6:00 Sunday

Lucille's
BEAUTY SALON & FASHION SHOP
Phone JE 9-2921
West Loop Shopping Center
Open 9 til 9. Sun. 12 to 6
Only Beauty Salon Open in
Manhattan on Sundays

BENEFICIAL
FINANCE SYSTEM
of Manhattan, Inc.
Telephone JE 9-3588
Mon. to Fri. 10 to 6
Thursday till 8

NORTON **Rexall** **DRUG**
Open 9 til 8 weekdays
Sunday 10 til 6

We Are Pleased
To Welcome Riley County's
4-H CLUBS

Conroy Funeral Home

Serving This Community Since 1933
All Faith Chapel

720 Poyntz

Manhattan

LUTTIG LoBoy TRAILER

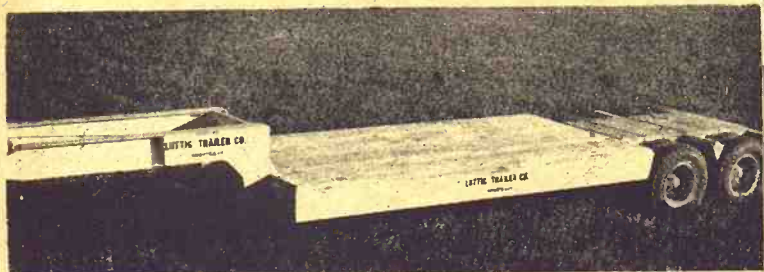

New & Used Lo Boy Trailers
Also Custom-Built Trailers

LUTTIG TRAILER CO.

Emmett, Kans.

phone 535-2610

Working With Youth . . .
Toward Bigger And Better Things



SALES AND SERVICE



Tri-County Sales

Phone BL 8-2249

HERINGTON, KANS.

Egg Production is more than a Club Project

If you are looking for a branch of farming that requires work, some investment and not much land, then you should investigate the opportunity in the field of laying houses. This is control-

led production with a fixed price for your product. Classed under the tax laws as a farming operation, yet it has no government controls.

WE CAN HELP YOU ALL THE WAY - FINANCING TOO

Because Manhattan Hatchery is one of the largest in the Mid-West, we are in a position to help you get started. There is no "hit-and-miss" procedure. It's on the blue print and we've had the experience. For the young on the farm, we know of no other agricultural pursuit that offers the opportunity and profit such as the new method of egg producing. It will cost you nothing to investigate.

If you want to know more about the future in the new era of poultry, come and visit us or write us and we'll get the information to you.

THE MANHATTAN HATCHERY

East of Manhattan on US 24

Phone PR 8-3412

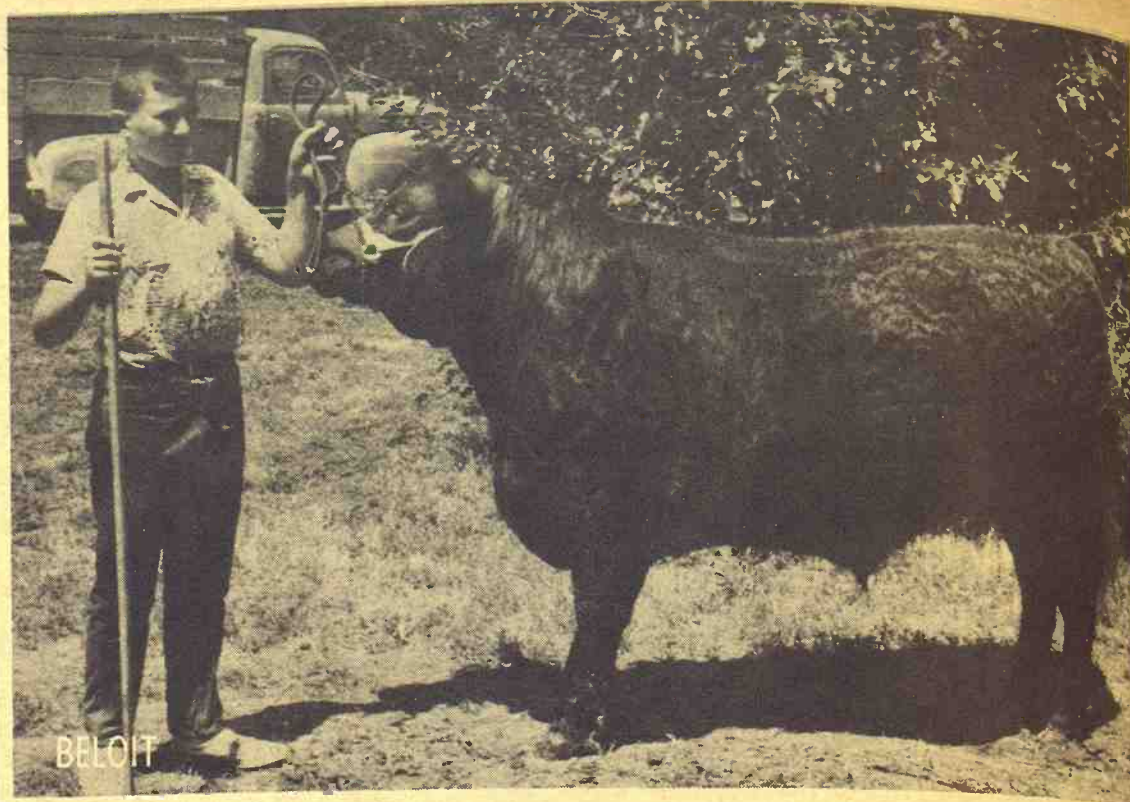

An entry at the Mitchell County Fair at Beloit was this shorthorn shown by Richard Streit of Tipton.

Wabunsee Fair Opens Tomorrow

ALMA — The Wabunsee County Fair opens here tomorrow for a 3-day run.

A variety show will be the feature night attraction on the

August 9 opening and a talent show and style revue will be the night feature on August 10.

Judging of 4-H livestock competition will be at 9 a.m. Thursday. A showmanship contest will be the attraction on the final night of the fair, August 11.

On Friday afternoon a 4-H tractor driving contest, swine carcass show, and tractor pulling contest will be principal attractions.

the final night of the fair.

Some of the other Tri-Rivers features:

- Dairy princess crowning Wednesday night.
- Dog show, Monday and Wednesday, 6 p.m.
- Horseshoe pitching Tuesday and Thursday, with teams from Abilene, Lindsborg, Gypsum, and Salina competing.
- Nightly performances each night by schools of dance and baton twirling from the area.
- Milking time, in a new milking parlor, Monday through Thursday, 6 p.m.

Tri-Rivers Fair Has Variety Of Local Lures

SALINA — The Tri-Rivers Fair, which has tried some big-time entertainment and found is difficult to get it paid for, hasn't concealed a retrenchment of the Salina fair's ambitions.

But there's still a good show for fairgoers at Kenwood Park this week. The fair opened last night (August) and runs through Friday.

A rodeo will be the main night attraction on the opening three nights, with a team-pulling contest the Thursday night grandstand feature. Teams from Kansas and Missouri are invited.

A Grand Ole Opry troupe will be at the grandstand on



WELCOME
TO

MANHATTAN

and the

1967 4-H FAIR

When you need us
call us . . .

PR 8-4891

TRI-COUNTY



SKELGAS
SERVICE
608 S. 5

MANHATTAN, KANS.



Welcome

4-H'ers

May Your 1967
Fair Be A Success

COURSER

Funeral Home

R. B. Courser

We Measure
By The Golden Rule

1317 Poyntz Manhattan

Where
By Leonard
Farmers are
money than eve
er dollars left
ing their bills.
Here's why.
aren't what they
farm costs, inc
ly, are up 4 p
year ago.

Okay,

- 1 Dehyd total n ral fee
- 2 It imp quality
- 3 Dehy p guaran
- 4 Plus h min A s
- 5 Dehy fi

Abilen
C K P
Harry

Where The Other 62 Cents Goes

By Leonard W. Schruben
Farmers are handling more money than ever, but have fewer dollars left over after paying their bills. Here's why. Farm prices aren't what they used to be. And farm costs, increasingly steadily, are up 4 percent from a year ago.

Farm production expenses have soared an average of \$1 billion a year since 1957. That means farmers are paying \$10 billion more for expenses than 10 years ago. And no end to the upward trend is in sight. Advancing costs have cut into farm profits, and these costs reflect prosperity by non-farm-

ers. So farm prosperity has not kept pace with the economic advances of other parts of the economy.

A look at what's been happening to the farmer's share of the

So, non-farm people in the food industry — those folks who assemble, process, package, and distribute foodstuffs — are more and more in the picture. That is why they now get 62 cents of every food dollar.

August 8, 1967

Grass & Grain

21

LET'S ALL GO TO THE

4-H CLUB



FAIR

You'll Find the NEW

Fully Completed

Ci-Co Fairgrounds

In Manhattan

to your liking

Congratulations To You

THE RILEY STATE

BANK

RILEY, KANS.



food dollar the past 20 years paints a clear picture of the farm income situation. In 1947, the farmer received nearly 50 cents of the food dollar. Prices for many farm products were at or near their peak during that time.

But farm prices have slipped downward in recent years, and services — such as packaging and freezing — have been added. So today the farmer's share of the food dollar is down to 38 cents.

A look at any grocery shelf will show how many different food preparation jobs have already been done before the food reaches the kitchen. The USDA estimates that for every man-hour spent on the farm actually growing wheat, nearly 8 hours are spent off the farm getting it ready for and moved to the consumer.

BAG COMPANIES WANT TO STUDY FEED HANDLING

Six trade associations interested in bags and sacking have financed a \$10,000 research project for the K-State Department of Grain Science and Industry to study factors affecting the quality of feed mixtures during handling and delivery. The bag companies are interested in how materials segregate in bulk and bagged handling.

"Give me 10 good reasons why I should feed Dehy!"



Okay, count 'em—

- 1 Dehydrated alfalfa contains more total nutrition than any other natural feedstuff.
- 2 It improves utilization of poor quality roughages.
- 3 Dehy pellets have specific protein guarantees.
- 4 Plus high levels of carotene (Vitamin A source).
- 5 Dehy fits into any ration...naturally.
- 6 Dehy pellets handle and mix easily and cleanly.
- 7 Alfalfa's nutrition is in the leaf and all the leaves are in the pellet.
- 8 Closest thing available to "green grass nutrition."
- 9 Detailed assays are available for precise nutrient formulation.
- 10 Priced lower than any product of comparable nutritional value.

GET DEHY IN ANY DESIRED QUANTITY FROM:

Abilene Alfalfa Mills, Inc. CO 3-2258 Abilene, Kans.
C K Processing Co., Inc. PR 6-9269 Manhattan, Kans.
Harry M. Liggett Co., Inc. CH 3-2660 Concordia, Kans.



A HELPING HAND

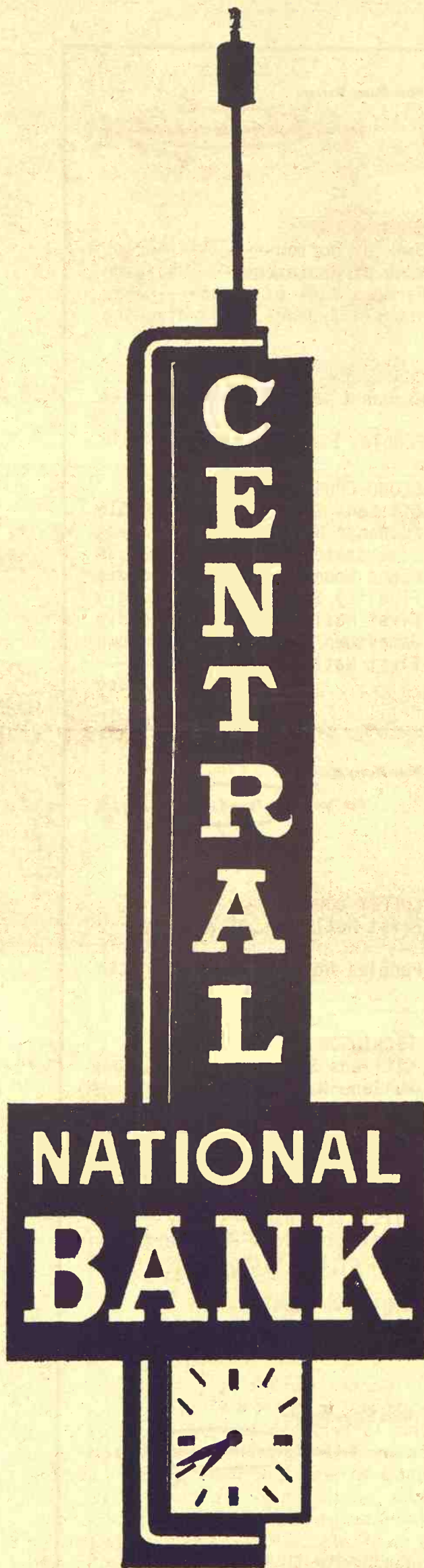

5%

ON CERTIFICATES OF DEPOSIT

Junction City, Kans.

You're Never too Young [or too old] to learn that



When Money Matters...

See Your **Home Town Kansas Banker**



BROWN COUNTY

Bank of Horton-----Horton
Bank of Robinson-----Robinson
Farmers Bank of Leona----Leona
Morrill & Janes Bank--Hiawatha

CHASE COUNTY

Exchange Natl Bank-----
Cottonwood Falls
Peoples Exchange Bank--Elmdale

CLOUD COUNTY

Citizens St. Bnk.---Miltonvale
Exchange Natl Bank-----Clyde
Elks State Bank-----Clyde
Cloud County Bank----Concordia
Fidelity State Bank--Concordia
First National Bank--Concordia
Jamestown State Bank--Jamestown
First Natl Bank of Glasco-----
Glasco

When Money Matters...

See Your **Home Town Kansas Banker**



COFFEY COUNTY

First Natl Bank of Waverly----
Waverly
Peoples Natl Bank---Burlington

DICKINSON COUNTY

Citizens State Bank----Abilene
Abilene Natl Bank-----Abilene
Farmers Natl Bank-----Abilene
Chapman State Bank-----Chapman
Dickinson County Bank-----
Enterprise
Solomon Natl Bank-----Solomon
First Natl Bank-----Hope
First Natl Bank-----Herington
Bank of Herington----Herington

DONIPHAN COUNTY

Bank of Denton-----Denton

When Money Matters...

See Your **Home Town Kansas Banker**



ELLSWORTH COUNTY

Wilson State Bank-----Wilson
Citizens State Bank--Ellsworth
Bank of Holyrood-----Holyrood
Lorraine State Bank---Lorraine

When Money Matters...

See Your **Home Town Kansas Banker**



HARVEY COUNTY

Midland Natl Bank-----Newton

JACKSON COUNTY

Kansas State Bank-----Holton

LINCOLN COUNTY

Farmers Natl Bank-----Lincoln
Saline Valley Bank-----Lincoln
Beverly State Bank-----Beverly

MARION COUNTY

Marion Natl Bank-----Marion
Farmers & Drivers Bank--Marion
First Natl Bank-----Hillsboro
Burns State Bank-----Burns

When Money Matters...

See Your **Home Town Kansas Banker**



MARSHALL COUNTY

First Natl Bank of Beattie----
Beattie
First Natl Bank of Summerfield
Summerfield
Citizens State Bank Waterville
First Natl Bank-----Frankfort
Bremen State Bank-----Bremen



"Wh Mon

See our

Home Town

A Kansas the most u
all the flexible in
find a sec almost any
honest ave. One cus
capital in; the nex
livestock third could
project at arranging
And we provide
other re buy land or
pay fam expenses,
tal. Our fast and flex



ARE THE
TO PUT

are not only a
They are a
your savings ha
they can now in
Home Town Bar
offers a full line
able at any ot
Savings, Loan
Safe Deposit
they're all
own Bank.

can no

ARE FA

A wey shows t
the first line
money borrow
purchase live
and family ex
your local co



Accounts
steps

Banks Rema Farm
FIRST LINE CRED

"When Money Matters,

See our

Home Town Banker"

A Kansas Bank is the most useful financial institution in all the state. It is flexible in its operation. It can usually find a solution for almost any financial problem that an honest farmer may have. One customer may want a loan for capital improvements; the next may need financing on his livestock; the third could be a 4-H youth discussing a project; the fourth may be arranging for his education.

Because we provide sound financing for many other things — to buy land or machinery, to pay debts, to pay family expenses, or to provide working capital. Our service is fast and flexible.



BANKS ARE THE BEST PLACE TO PUT MONEY —

Banks are not only a good place to get your money. They are a good place to put your savings. Your savings have never grown so fast as they can now in an insured account at a Home Town Bank. And your Local Bank offers a full line of services to you — Savings, Loan Service, Checking Accounts, Safe Deposit Boxes, Travelers Checks — they're all available at your Home Town Bank.

These facts can not be disputed

THESE ARE FACTS:

A survey shows that banks are still, as they have been, the first line of credit to farmers. Over 70 per cent of the money borrowed by farmers for all uses — to purchase livestock or machinery, to pay debts, to pay family expenses, to provide working capital — comes from your local commercial bank.



ks Remain Farmers
ST LINE CREDIT



When Money Matters...

See Your Home Town Kansas Banker

MCPHERSON COUNTY

Farmers State Bank---Lindsborg
McPherson & Citizens State
Bank-----McPherson
Peoples State Bank---McPherson

MITCHELL COUNTY

Farmers State Bank---Asherville
First Natl Bank-----Beloit
Guaranty State Bank-----Beloit
Traders State Bank---Glen Elder
Farmers & Merchants State Bank
Cawker City
Tipton State Bank-----Tipton
Farmers State Bank-----Hunter

MORRIS COUNTY

Farmers & Drovers Bank-----
Council Grove
Council Grove Natl Bank-----
Council Grove

When Money Matters...

See Your Home Town Kansas Banker

NEMAH COUNTY

Baileyville State Bank-----
Baileyville
Farmers State Bank-----Sabetha
State Bank of Bern-----Bern

OTTAWA COUNTY

State Bank of Delphos---Delphos
The Bank of Tescott-----Tescott

When Money Matters...

See Your Home Town Kansas Banker

POTTAWATOMIE COUNTY

Union State Bank-----Olsburg
First State Bank---Westmoreland
Kaw Valley State Bank---Wamego

REPUBLIC COUNTY

First Natl Bank-----Belleville
Peoples Natl Bank---Belleville
Scandia State Bank-----Scandia
Swedish Amer. Bank---Courtland

RICE COUNTY

Chandler Natl Bank-----Lyons
Lyons State Bank-----Lyons

When Money Matters...

See Your Home Town Kansas Banker

RILEY COUNTY

Citizens State Bank---Manhattan
Union Natl Bank-----Manhattan
First Natl Bank-----Manhattan

SALINE COUNTY

Planters State Bank-----Salina
Natl Bank of America---Salina
First Natl Bank & Trust Co.---
Salina
First State Bank of Salina---
Salina

WASHINGTON COUNTY

First Natl Bank-----Clifton
First Natl Bank-----Washington
Linn State Bank-----Linn
Citizens Natl Bank---Greenleaf
State Exchange Bank of Barnes-
Barnes
Bank of Palmer-----Palmer





Leon Schroeder of Tipton showed his Shorthorn at the Mitchell County Fair at Beloit.

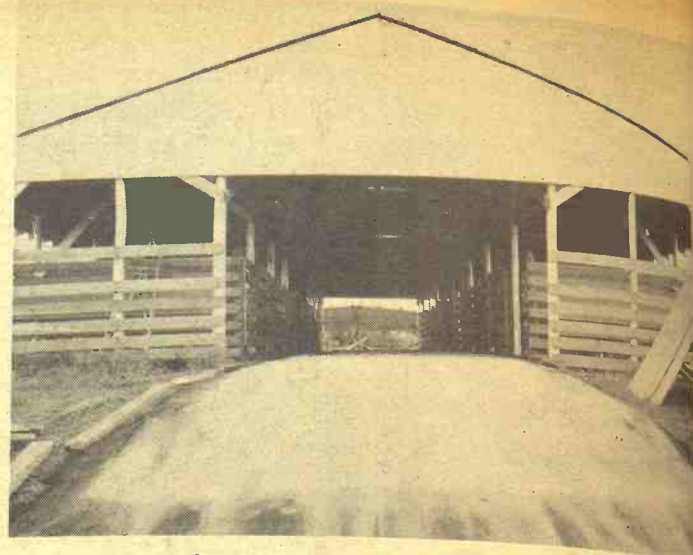

NEW HORSE BARN — A new building at the Riley County Fairgrounds will give space for the first time for horse exhibits. It has just been completed.



WE ARE PROUD TO SERVE
EVERY 4-H CLUB
THROUGH RECREATION

We'll See You At The Fair
In Ci-Co Park

Manhattan Recreation Commission

"BEST IN DUST PROTECTION"



See the new Portable Cab with the sun shade and side windows, for better vision to the side and rear.

INSPECT THIS CAB
AT STATE FAIR IN HUTCHINSON

PORTABLE CAB CO. Wilbur F. Kohlmeier
208 West 4th St. Phone EA 5-2851 or EA 5-2863
WASHINGTON, KANSAS 66968

AFTER THE FAIR



**IT'S BACK
TO
SCHOOL**

Many farm boys and girls have gone on to college because PCA was able to help their families along with their farm operation financing. That's right . . . PCA loans can help educate you.



**MANHATTAN
PRODUCTION CREDIT ASSOCIATION**
Home Office Humboldt and 6th
Office Telephone PR 8-2226
Floyd Rutherford, Mgr., Manhattan, Res. PR 6-5683

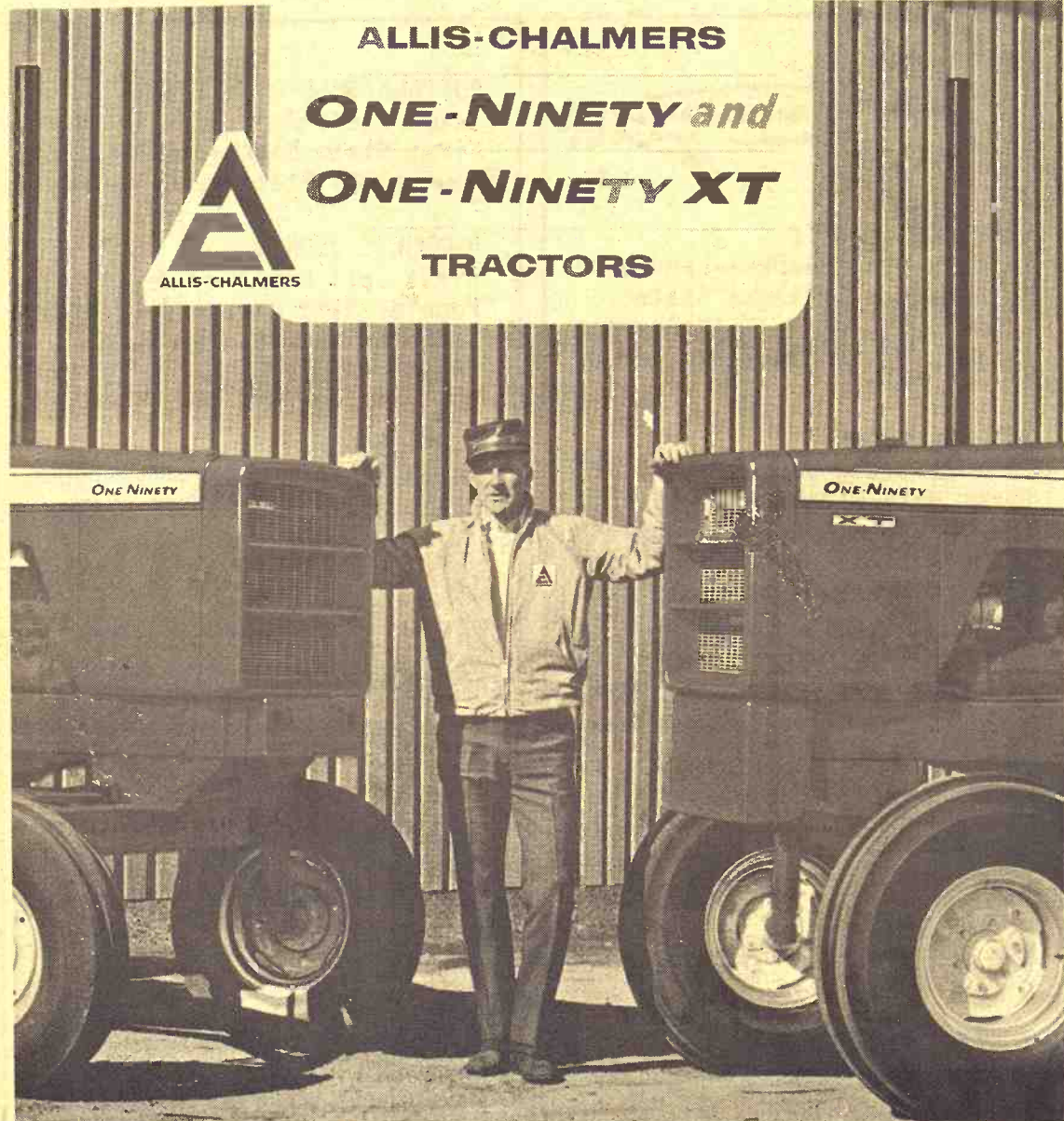

Next time you see an Allis-Chalmers ONE-NINETY or ONE-NINETY XT at work, take a good close look at the man in the driver's seat. You'll probably notice a satisfied expression on his face — an expression that says he's found a tractor that's helping him turn his time and his acreage into more money in the bank.

Then take a good close look at his tractor. You'll probably notice that it looks different from other tractors. It is. It has comfort for long days in the field . . . convenience for safe, easy handling . . . performance to make the most of every day . . . dependability to keep your work on schedule . . . precise power control to do the job right . . . and top quality — inside and out.

What's more, it can be tailored to exactly fit your soil and equipment — from the engine on back. The ONE-NINETY XT is available in 93.64 HP* turbocharged diesel model, a gasoline model, and an LP gas model. The ONE-NINETY gives you your choice of a 77.20 HP* diesel or a gasoline model.

Give your Allis-Chalmers dealer a call and ask him to show you what one of these top performing tractors will do on your farm. You'll probably look good with a satisfied expression on your face and more money in the bank.

* Maximum observed PTO horsepower at rated engine speed.

ALTA VISTA
Buchman Farm Supply

COUNCIL GROVE
Patterson Impl. Co.

HERINGTON
Lockard Impl. Co.

WATERVILLE
Waterville Motors

MARYSVILLE
Marysville Machinery Co.

WAMEGO
Bearman & Son

MARION
Longhofer Supply

ABILENE
Wright Impl. Co.

SALINA
Midwestern Farm Impl.

WASHINGTON
Hinkle Impl. Co.

contest. After the 4-H'ers, Dads are invited to demonstrate their ability in driving the tractor and equipment through the course lay-out.

A pony pulling contest will be held Thursday afternoon. The ponies begin the event by pulling their own weight and each additional pull, ten per

cent of their weight is added. Pony teams will come from all over Kansas to compete in the contest. The afternoon shows are free to the public.



Ricky Sulsar and Mike Heller, both of Tipton, wash their entries before the Mitchell County Fair held at Beloit in late July.

Expand Entertainment At Riley Fair

The entertainment has been expanded for the 1967 Riley County Fair. The Manhattan Optimist Club has secured two night shows for August the 9th and 10th which should be of interest to all of the people in

the area. The Riley County Fair Board has provided for a pony pulling contest and tractor driving contest this year.

Wanda Jackson, a popular recording star from Oklahoma City, will be the feature enter-

tainer for the evening of August 9th. The Optimist Club members secured Miss Jackson for a program that would be of interest to the whole family.

The Classman, a popular recording combo will entertain the teenagers of the area during the evening of August 10th. The group will provide a one hour program and then will play for two hours for a teen dance.

On Wednesday, at 1:00 p.m. a tractor driving contest will be held for the 4-H boys and girls enrolled in the tractor driving

WABUNSEE NAMES NEW HOME EC AGENT

ALMA — Mrs. Nancy Hjetland, Topeka, will become Wabunsee county extension home economist here in September. She is a recent graduate of Washburn University and is presently taking training at the county agent's office in Hialeah. She was raised on a farm near Wichita.

The Taste That Beats The Others Cold . . .

PEPSI
POURS IT ON!



AT YOUR COUNTY 4-H FAIR
AND WHEREVER YOU GO —

IT'S PEPSI

PEPSI-COLA BOTTLING CO.
MANHATTAN • MARYSVILLE

WELCOME

Riley County 4-H Members
AND ALL 4-H CLUBS

While You Are In Town
See the Blue Ribbon

Display of Fine Used Cars
And the Display of New



LINCOLN-MERCURY
COMET

TRI-COUNTY MOTOR CO.
307 No. 3rd
Manhattan

ENJOY GREAT OUTDOOR LIVING
WITH KPL'S GAS & ELECTRIC

PATIO PAIR



ELECTRIC

AS LOW AS
\$5.65
A MONTH



GAS

AS LOW AS
\$3.60
A MONTH

CONTACT YOUR
KPL OFFICE OR
ASK ANY
KPL EMPLOYEE



You can enjoy the charcoal grilled flavor of outdoor cooking with none of the mess or expense by installing one of the new outdoor patio grills available at The Kansas Power and Light Company. These handsome outdoor barbeque grills are completely self cleaning and will make outdoor cooking the convenient pleasure you want. The new grills are easy to own, too, with no down payment and low monthly rates.

While you're at it, take advantage of KPL's special "Patio Pair" price and buy a beautiful yardlight with your outdoor grill.

Offer good to KPL retail gas or electric customers only.

Our Farm Service Department
Can Help You In Many Ways



The Sunny Side of Banking
and
The Sunny Side of Farming

Since 1885 the Peoples National has participated actively in the growth of Agriculture in Clay and surrounding counties. And at Fair Time, we show particular joy and pride in the achievements of our youngsters, both in RURAL and CITY Groups.

the *Peoples* national bank
CLAY CENTER, KANSAS

St. Marys Co-op Gross Sales Hit \$3.6 Million

ST. MARYS — The sales of the Farmers Union Cooperative Business Assn. here reached a gross of \$3.6 million in the year just ended.

Manager Leo Ronsse gave the financial report to members at

the recent annual meeting which 325 people attended.

Cash benefits returned as patronage refunds to members amounted to 2% on all dollar sales and 1½ cents per bushel on grain sold.

Directors elected for 3-year terms were Rod Prior, Ed Hutley and Clarence Meyer. Other directors are Scott Kelsey, M. E. Ronnau, Louis Smith, Joe Conley, Kenneth Kerwin, and John White Jr.



FAIR TIME

And the time for counting the
Achievements and blessings of
another year.

To All 4-H Clubs
Our Greetings and
Best Wishes

Citizens State Bank

6th at Humboldt

Manhattan

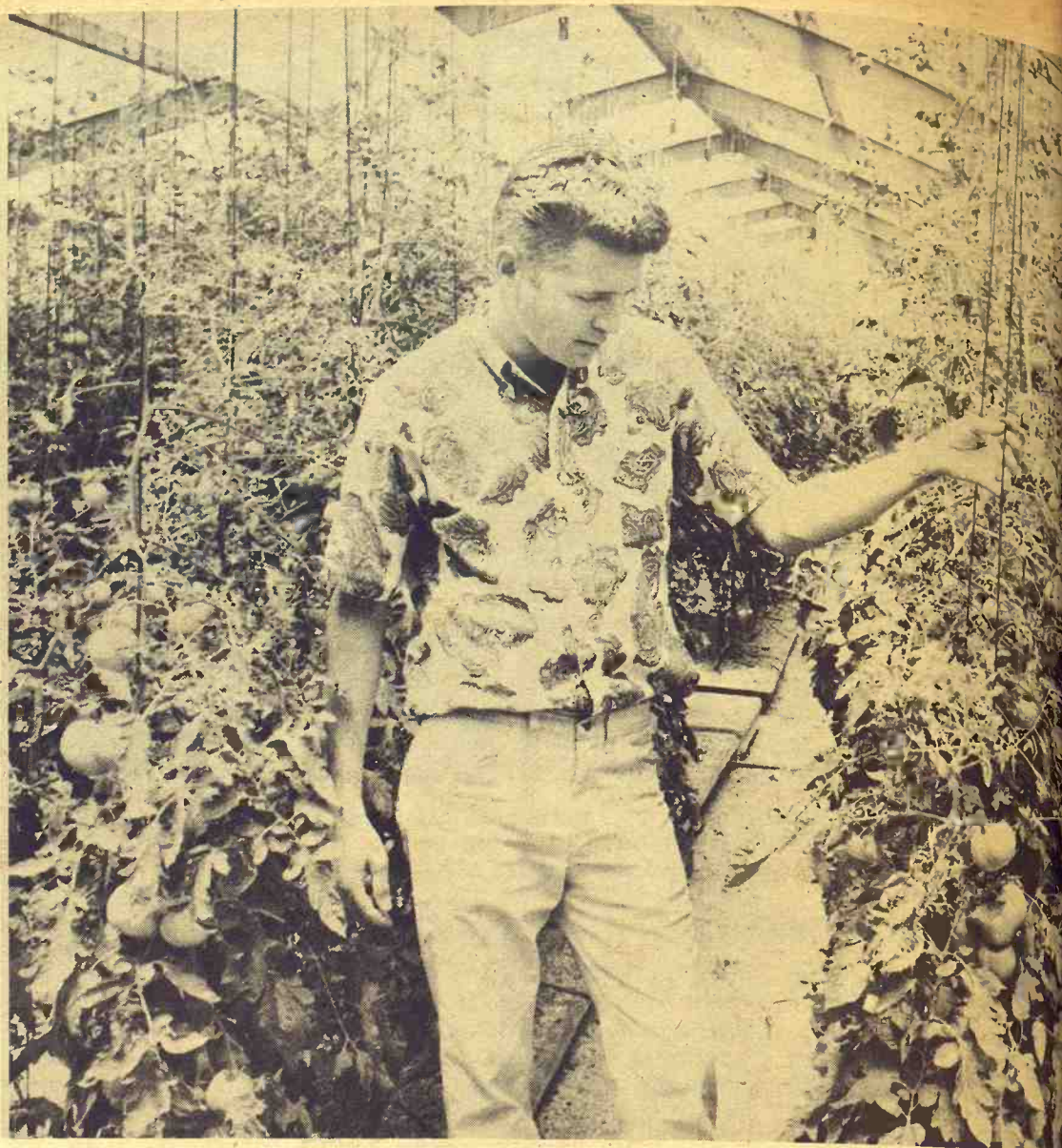

Tomato Grower

Kenneth Hake of Tipton shows off tomatoes from his plant which currently produces 25,000 pounds a year. He's an executive with Kent Manufacturing, a farm manufacturer which employs 50 people.

COME TO THE FAIR:

DON'T
MISS the
EXHIBITS



RILEY COUNTY
AUGUST
8 - 9 - 10 - 11

Camera and Film Center
Fountain and Grill
Complete Cosmetic Dept.

Shop Norton's With Confidence

Three Convenient Locations
BLUE HILLS DOWNTOWN WEST LOOP

Prompt Prescription Service

Bring It In Personally Or Have Your Doctor Phone Us
Fast Service For Rural Customers

Your Friendly
Drug Centers

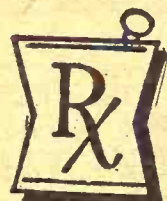

MANHATTAN

NORTON *Rexall* DRUGS

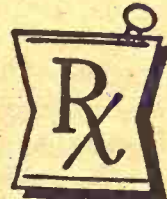

BLUE HILLS
SHOPPING CENTER
PR 6-9221
Open 9 a.m. to 9 p.m. daily
Sunday 9 a.m. to 9 p.m.

DOWNTOWN
4th & Poyntz
PR 8-4931 or 8-5310
Open 8 a.m. to 10 p.m. daily
Sunday 9 a.m. to 7 p.m.

WEST LOOP
SHOPPING CENTER
JE 9-5611
Open 9 a.m. to 8 p.m. daily
Sunday 10 a.m. to 6 p.m.

\$89 PER ACRE AT WATERVILLE AUCTION

WATERVILLE — Harold Kotapish was the successful bidder for 320 acres of land near here in an auction conduct-

ed by Don Roche, Blue Rapids auctioneer.

The bid — about \$89 per acre — was for 101 acres of cropland and the rest pasture. The land was sold by the Catherine Weuthrich estate.



Let's all go to a Fair

Manhattan
Production Credit Assn.

6th & Humboldt PR 8-2226

Serving Marshall, Clay, Riley, Geary, Pottawatomie & Wabaunsee Counties. Branch offices at Clay Center, Marysville. Fieldmen: Owen Duer, Asst. mgr.; Ray Cohorst, Marysville. HI 3-4005; W. R. Eddy, Havensville. 889-4159. Floyd Rutherford, mgr. Residence — PR 6-5683



Council Grove
Production Credit Assn.

315 W. Main — 767-5515

Serving Dickinson, Marion, Morris, Chase & Lyon Counties. Branch offices at Abilene, Hillsboro, Marion. Fieldmen: Bill Alsop, Asst. sec.-tr.; James Peters, Lehigh; Wilfred Elliott, White Clay. Charles E. Graham, mgr. Residence — 767-5911

Pott'mie Fair At Onaga Starts August 18

ONAGA — The 1967 Pottamie County Fair opens here Friday, August 18, for a 3-day run.

A beauty pageant, style revue, and a Grand Ole Opry group will be the three night attractions.

Livestock judging will be held Saturday morning, August 19.

Some other features:

- a turtle race, Friday 2 p.m.
- a watermelon seed spitting contest, Friday 3 p.m.

- horseshoe tournament, Saturday 10 a.m.
- tractor driving contest, Saturday 2 p.m.
- parade, Sunday 2 p.m.
- dog show, Sunday 7 p.m.

FLEMING GROCERS RAISE DIVIDEND

The Fleming Co., wholesale grocers who supply IGA stores in the G&G area, showed an increase in net profit of 6.6% on an 8.1% gain in sales for the third quarter of the year and raised its quarterly dividend 2½ cents to 24 cents a share. Sales during the period were \$274 million.

While You're In Town For The Fair
You Will Enjoy a Visit to

Gooch's Research Farm



We'll be happy to have you wander through the acres of this farm, one of the finest of the Gooch's experimental ranches.

PUREBRED HAMPSHIRE & DUROC BOARS & GILTS

For Sale — All are Registered & Top Breeding

Fred Moorman, Manager

OFF HIGHWAY 177 NORTH OF MANHATTAN

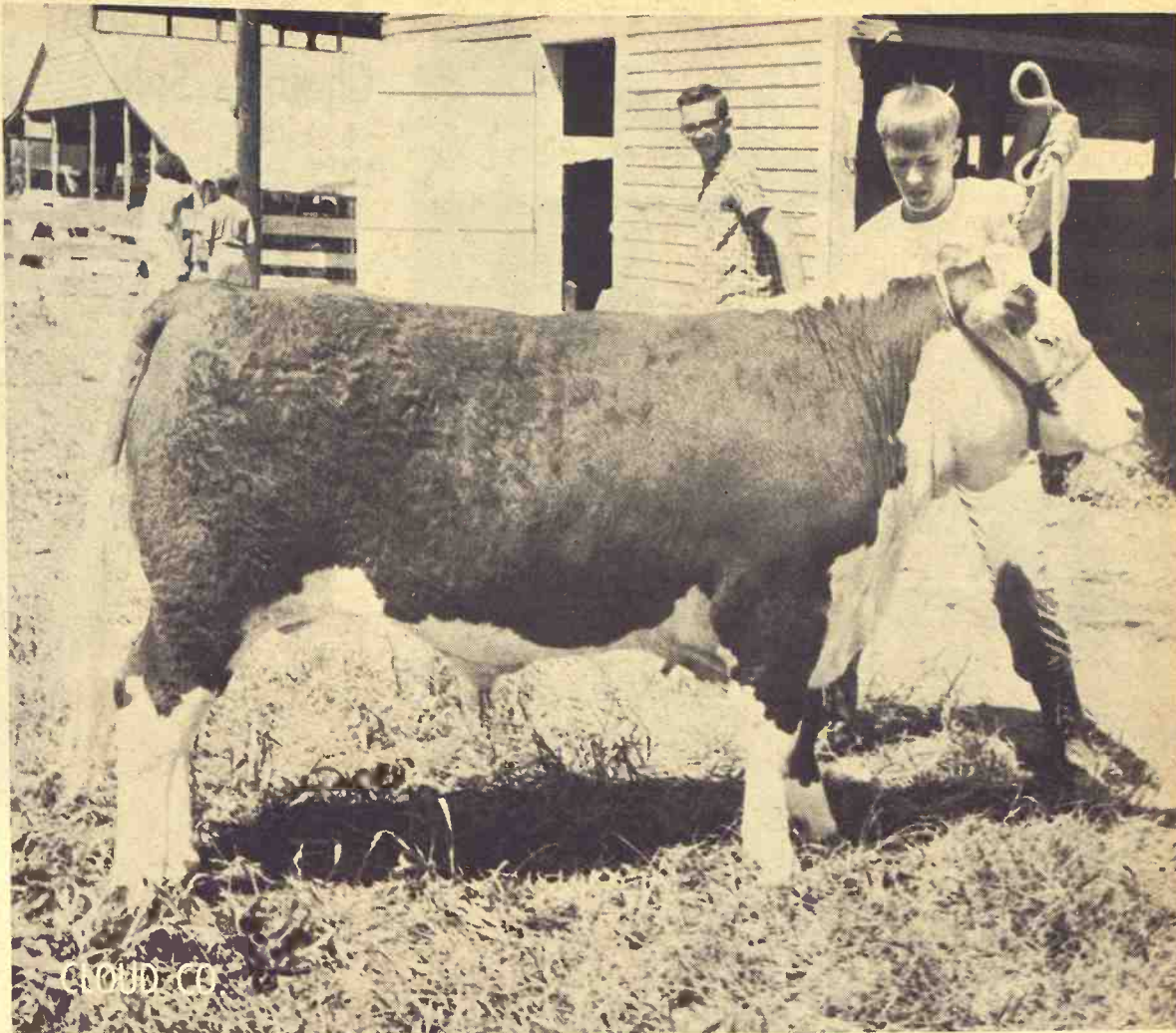

Richard Swenson of Republican Valley 4-H, Concordia, had the reserve champion steer at the Cloud County Fair at Glasco.

Duane Todd Buys Sabetha Agency

Duane Todd of Seneca has acquired a second John Deere agency in Nemaha County.

Todd has purchased the Sabetha Implement Co. from Sam Cook, adding that JD agency to the Todd Tractor Co. at Seneca. The Sabetha dealership will be called Todd Equipment Inc.

Don Chance, who had been with the Sabetha JD agency, will be manager for Todd at Sabetha.

DIES IN AREA FARM POND ACCIDENT

HOPE — Joe Rick, 20, drowned in a farm pond accident on the Fred Stralow farm northeast of here last week. He was a 1966 Hope High School graduate and recently had worked for Beech Aircraft in Salina.



Fair Farming
or Stormy Farming

WE'RE WITH YOU
ALL THE WAY



PAT DUGGAN
Manager
FLINT HILLS FEED
& GRAIN CO.
MANHATTAN

ART JONES
READING GRAIN
& LUMBER CO.

READING

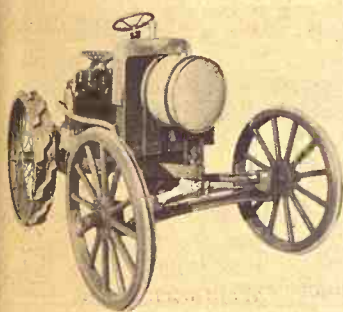

1907

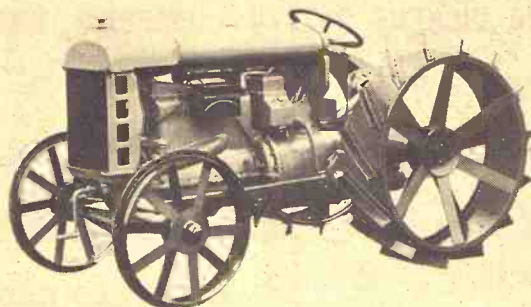

1917

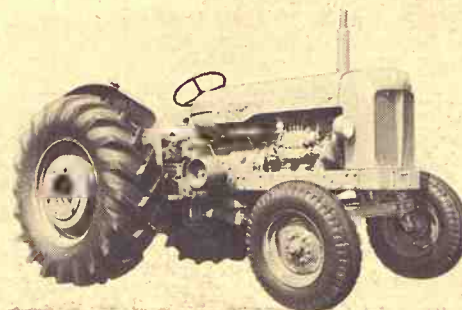

1952

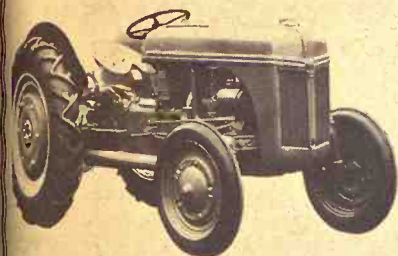

1939

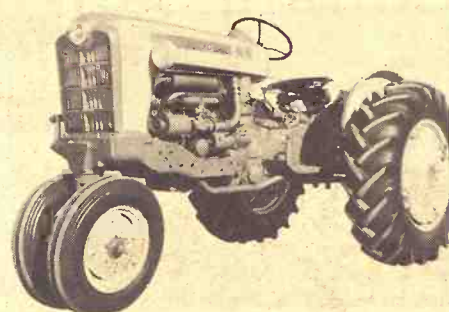

1955

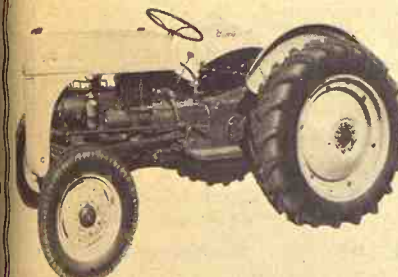

1947



1967

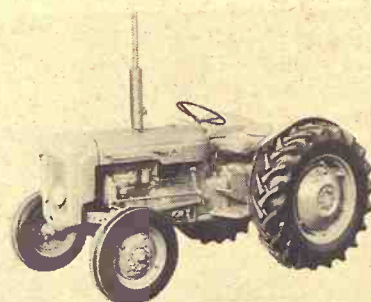

1958

Although Ford Motor Company this year is saluting the Fordson that Henry Ford introduced Oct. 8, 1917, as the world's first mass-produced tractor, a great many other tractors have been significant in Ford's rise as one of the world's largest tractor producers.

1907 — This experimental model was one of Mr. Ford's first attempts to build a light, sturdy, gasoline-powered tractor that the average farmer could afford.

1939 — The 9N was the world's first production tractor with three-point hitch and a hydraulic system that let the operator raise or lower the implements by hydraulic controls.

1947 — The 8N reached the largest annual

production — more than 104,000 units — of any one model tractor in the history of the farm machinery industry.

1952 — The Fordson Major produced in Dagenham, England was Ford's most widely exported tractor and helped establish the Company in many world tractor markets.

1955 — The 900 was Ford's first row-crop tractor built to handle front-mounted equipment.

1958 — The Fordson Dexta joined the Fordson Major as another strong British entry in the export market.

1967 — The Ford 5000 is one model in today's worldwide line of Ford tractors.

MANHATTAN
Burns-Salisbury

TOPEKA
M. B. Salisbury Co.

COUNCIL GROVE
Litke Farm Supply

CLYDE
George Motor

CLAY CENTER
D & D Farm Eqpt.

MCPHERSON
McPherson Tractor Co.

WHEATON
Fairbanks Motor & Elec.

MARION
Midwest Sales & Service

ABILENE
Abilene Ford Tractor Eqpt.



4-H youngsters scrub down their livestock before the judging at the Tri-County Fair at Herington last week.

Eight Watersheds Get Planning OK

Planning will begin soon on eight watershed projects in Kansas, according to the Kansas Watershed Review Committee.

Ellis Stackfleth, Anthony, committee chairman, said decisions have been made to begin planning on these projects:

Sand Creek — Marion and Harvey counties.

Middle Walnut — Butler, Cowley, Sedgwick counties.

Wet Walnut — Scott, Lane, Ness, Pawnee, Barton counties.

Elk Creek (Delaware Jt. Dis-

trict no. 10) — Nemaha, Jackson, Atchison counties.

Grasshopper-Coal — Neosho and Wilson counties.

Buffalo Creek — Jewell, Mitchell, Republic, Cloud counties.

Wolf River — Atchison, Brown and Doniphan counties.

Applications for federal assistance in all the watersheds are sponsored by watershed districts organized on the drainage basins and by soil conservation districts in the designated counties.

Area Ice Cream Chain Is Sold

A chain of ice cream stores located throughout the G&G

area will be sold.

The Peter Pan stores, owned by William Braum of Emporia, will be sold to Steffen Dairy foods of Wichita with the Wichita firm to take over the Stores September 1. No pur-

chase price was disclosed.

The name "Peter Pan" will be retained, said Owen McEwen, Steffen president.

There are 60 Peter Pan stores located in 30 Kansas towns.



hogs put on extra pounds of profitable pork with nature's richest source of protein

Kansas Soya's 40% Hog Supplement contains highly digestible and palatable Sunflower Brand Soybean Meal. This assures you of extra pounds of profitable pork on every hog you raise.

For maximum gains ask for it by name: Kansas Soya's **Sunflower Brand 40% Hog Supplement**. It's yours medicated with Auero-SP 250, or unmedicated.

Kansas Soya also offers Grain Bank facilities, automated custom-mixing and fast, in-and-out loading with automated equipment. Call or write for additional information, today.

KANSAS SOYA PRODUCTS CO., INC.
PHONE DICKENS 2-7270 • EMPORIA, KANSAS



Manhattan Commission Co., Inc. Sale Every Thursday

We had a good run of all classes of cattle. Sold 912 head on a market that was active. Prices on most all classes were about steady with last week. The following is a partial listing of our sale:

FAT CATTLE & FEEDERS

1 black steer	630 @	28.00
5 whiface steers	616 @	27.70
24 whiface steers	624 @	27.30
7 black steers	623 @	27.25
2 whiface steers	602 @	27.20
13 black steers	614 @	27.20
1 whiface steer	600 @	27.10
22 whiface steers	647 @	27.10
1 whiface steer	650 @	26.70
1 whif steer	715 @	26.60
1 whiface steer	680 @	26.60
41 whiface steers	647 @	26.45
1 whiface steer	645 @	26.20
4 black steers	723 @	26.10
1 black steer	660 @	26.10
21 black steers	884 @	26.00
6 black steers	615 @	25.80
3 blkwhif steers	758 @	25.70
30 whiface heifers	735 @	25.60
17 whiface heifers	736 @	25.60
14 black steers	713 @	25.60
1 shthorn steer	710 @	25.50
2 whiface steers	782 @	25.30
1 whiface heifer	655 @	25.20
5 whiface steers	971 @	25.10
4 black steers	750 @	25.10
18 black heifers	732 @	25.00
11 black heifers	603 @	25.00
1 whiface steer	685 @	25.00
1 shthorn steer	705 @	24.60
8 black steers	767 @	24.30
2 black heifers	647 @	24.10
10 black heifers	765 @	24.10
1 black heifers	675 @	24.00
7 blkwhif steers	675 @	24.00
1 black heifer	715 @	23.60
1 blkwhif heifer	605 @	23.00
2 black steers	922 @	23.00
5 whiface heifers	781 @	22.80
1 black heifer	605 @	22.70
1 holstein steer	810 @	21.60

STEER CALVES

2 whiface steers	315 @	31.20
------------------	-------	-------

HEIFER CALVES

3 whiface heifers	481 @	26.70
-------------------	-------	-------

1 whiface steer	275 @	32.00
12 blkwhif steers	518 @	30.85
7 black steers	512 @	30.85
2 whiface steers	430 @	30.30
13 whiface steers	400 @	30.30
2 blkwhif steers	485 @	30.20
2 whiface steers	425 @	30.10
4 black steers	446 @	30.10
20 black steers	537 @	30.00
3 whiface steers	513 @	30.00
5 black steers	439 @	29.70
4 whiface steers	497 @	29.60
2 whiface steers	435 @	29.50
3 whiface steers	420 @	29.50
5 black steers	471 @	29.40
7 whiface steers	525 @	29.40
2 whiface steers	467 @	29.40
2 whiface steers	365 @	29.20
6 whiface steers	527 @	29.20
7 whiface steers	556 @	29.20
4 whiface steers	505 @	29.10
26 blk&bwf steers	568 @	29.10
6 black steers	572 @	29.10
1 whiface steer	400 @	29.00
5 black steers	496 @	29.00
5 whiface steers	568 @	28.70
13 black steers	594 @	28.60
2 whiface steers	525 @	28.60
1 charolais steer	450 @	28.60
7 black steers	588 @	28.20
1 whiface steer	515 @	28.10
2 charwhif steers	487 @	28.10
2 charolais steers	557 @	28.10
2 whiface steers	532 @	28.00
1 blkwhif steer	380 @	28.00
6 black steers	579 @	28.00
5 whiface steers	598 @	27.60
1 black steer	590 @	27.00
1 whiface steer	486 @	27.00
2 whiface steers	467 @	27.00
1 whiface steer	595 @	26.70
1 black steer	535 @	26.70
1 whiface steer	520 @	26.60
1 whiface steer	535 @	26.60
1 whiface steer	585 @	26.40
1 whiface steer	485 @	26.30
2 whiface steers	460 @	26.20
1 holstein steer	390 @	24.70
1 jersey steer	535 @	18.00
7 jersey bulls	320 @	17.70

10 black heifers	458 @	26.50
1 blkwhif heifer	564 @	26.40
5 black heifers	489 @	26.30
1 black heifer	355 @	26.20
7 black heifers	476 @	26.20
9 blkwhif heifers	486 @	26.20
9 blkwhif heifers	486 @	26.20
38 black heifers	494 @	26.10
3 whiface heifers	443 @	26.10
8 whiface heifers	461 @	26.10
2 whiface heifers	475 @	26.10
6 whiface heifers	524 @	26.00
17 whiface heifers	477 @	26.00
4 black heifers	467 @	26.00
9 whiface heifers	469 @	26.00
4 black heifers	470 @	26.00
2 whiface heifers	482 @	26.00
2 whiface heifers	412 @	26.00
2 brofwhif heifers	527 @	25.90
2 whiface heifers	522 @	25.90
2 black heifers	402 @	25.80
18 black heifers	519 @	25.70
6 whiface heifers	528 @	25.60
4 black heifers	580 @	25.60
25 blk&bwf heifers	538 @	25.60
5 black heifers	492 @	25.50
42 whiface heifers	592 @	25.30
24 whiface heifers	583 @	25.30

2 1/4 MILES EAST OF MANHATTAN ON US 24

1 whiface heifer	430 @	25.10
1 whiface heifer	595 @	24.80
2 whiface heifers	550 @	24.20

BULLS

1 black bull	1125 @	22.30
1 black bull	1375 @	21.95
1 whiface bull	1375 @	21.70

COWS

1 blkwhif hfrett	990 @	17.70
1 holstein cow	1285 @	17.50
1 whiface cow	1100 @	16.90
1 whiface cow	865 @	16.50
1 whiface cow	760 @	16.50
1 whiface cow	1280 @	16.30
1 whiface cow	1005 @	16.30
2 whiface cows	972 @	16.20
1 whiface cow	660 @	16.00
1 holstein cow	1065 @	15.60
1 whiface cow	1080 @	15.60
1 roanblk cow	1080 @	15.50
1 whiface cow	1150 @	15.50
1 holstein cow	1445 @	15.50
1 black cow	1025 @	15.40
1 whiface cow	1250 @	15.10
1 black cow	1150 @	14.50
1 roanwhif cow	1490 @	14.40



FOR ESTIMATES

W. E. DUGAN ----- Alta Vista, 229-6430
JOE RAINE ----- Maple Hill, MI 3-2226
DON WELLS ----- Manhattan, JE 9-3744
MERVIN SEXTON ----- Abilene, CO 3-3449
C. J. WENTZ, bus. mgr. Manhattan, JE 9-5561

BARN PHONE ----- Manhattan, PR 8-4415

Consignment Reports

WIBW radio 6:30 A.M. Thursdays
WIBW-TV 12:15 Noon Wednesdays

The Manhattan Commission Co., Inc.



MANHATTAN, KANSAS

East On US 24

Auctioneer: Joe Raine

BUYING FAT HOGS

We buy fat hogs daily at the Manhattan Commission Co., Inc. sale barn. We buy direct with no commission to the seller.

BUYING HOURS:

Mondays thru Fridays
8 a.m. to 4 p.m.
Saturdays 8 a.m. - 2 p.m.
Manhattan PR 8-4415

WE ARE ALSO BUYING FAT HOGS AT THE W. E. DUGAN YARDS

ALTA VISTA
SATURDAYS & MONDAYS
8 a.m. to 3 p.m.
Phone Alta Vista 229-6430
or Manhattan PR 8-4415

AT ALMA & ESKRIDGE EVERY WEDNESDAY

From 8 a.m. to 1 p.m.

Please do not bring hogs in for sale on Thursday afternoon, as we will be having large runs of cattle and you might not be able to unload, and they will get hot on you. For information call the barn in Manhattan, PR 8-4415. In Alma, Oscar Nelson, 763-3861. In Alta Vista, W. E. Dugan, 229-6303. Or you may call Joe Raine at Maple Hill, MI 3-2226 or Eskridge Yard 449-2347.

Burke Matthew
at Ottawa C
as a 4-Her.

Brenda And
Brenda Brown
holds a da
who has a

price was disclosed.
 name "Peter Pan" will
 retained, said Owen
 ten president.
 are 60 Peter Pan
 in 30 Kansas towns.

on
 unds of
 pork
 re's richest
 n
 plement contains
 able Sunflower
 assures you of
 work on every
 me: Kansas
 g Supple-
 uero-SP



Thursday
 ATMAN ON US 24

BUYING
AT HOGS
 Buy fat hogs daily at
 Manhattan Commission
 Inc. sale barn. We buy
 with no commission to
 seller.
BUYING HOURS:
 Mondays thru Fridays
 8 a.m. to 4 p.m.
 Saturdays 8 a.m. - 2 p.m.
 Manhattan PR 8-4415

**ARE ALSO BUYING
 AT HOGS AT THE
 E. DUGAN YARDS
 ALTA VISTA
 THURSDAYS & MONDAYS
 8 a.m. to 3 p.m.
 One Alta Vista 229-6415
 Manhattan PR 8-4415**

**ALMA & ESKRIDGE
 EVERY WEDNESDAY
 from 8 a.m. to 1 p.m.**
 We do not bring hogs to
 sale on Thursday after-
 noon as we will be having
 runs of cattle and you
 may not be able to unload.
 They will get hot on you.
 For information call the
 office in Manhattan, PR 8-4415.
 Alma, Oscar Nelson, 755
 In Alta Vista, W. E. De-
 229-6303. Or you may
 call Joe Raine at Maple Hill
 2226 or Eskridge Yard
 47.

Man Commission
 Co., Inc.
 MANHATTAN, KANSAS
 East On US 24
 er: Joe Raine

GRASS & GRAIN

August 8, 1967

Fair Farming Edition

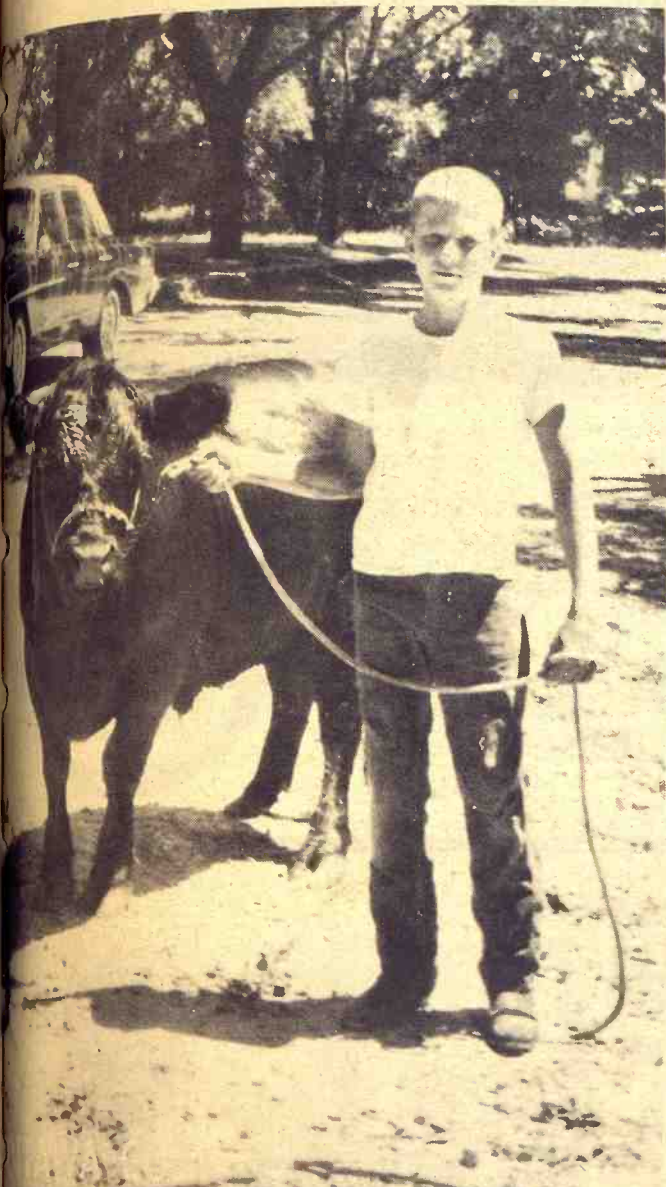

Burke Matthews, 12, of Culver 4-H club, will show this horse at Ottawa County Fair August 14-17. This is his first year as a 4-Her.



BARNARD

Harold Good of Barnard shows some of the trophies he hopes to add to this fair season. Harold has a reserve champion at the state fair, county fitting and showing championship, and a state female shorthorn trophy. Harold's home county, Lincoln, produced state fair championships in both 1964 and 1965.



Mary Beth Matthews holds registered Quarter Horse and 6-week old colt. She lives in Tescott in Ottawa County, and her father is a co-op manager. Ottawa County Fair is August 14-16.



Brenda And Day-Old Duck

Brenda Brown, 4 years old, from Cuba, Republic County, holds a day-old duck belonging to her brother Bobby, who has a 4-H project of ducks.

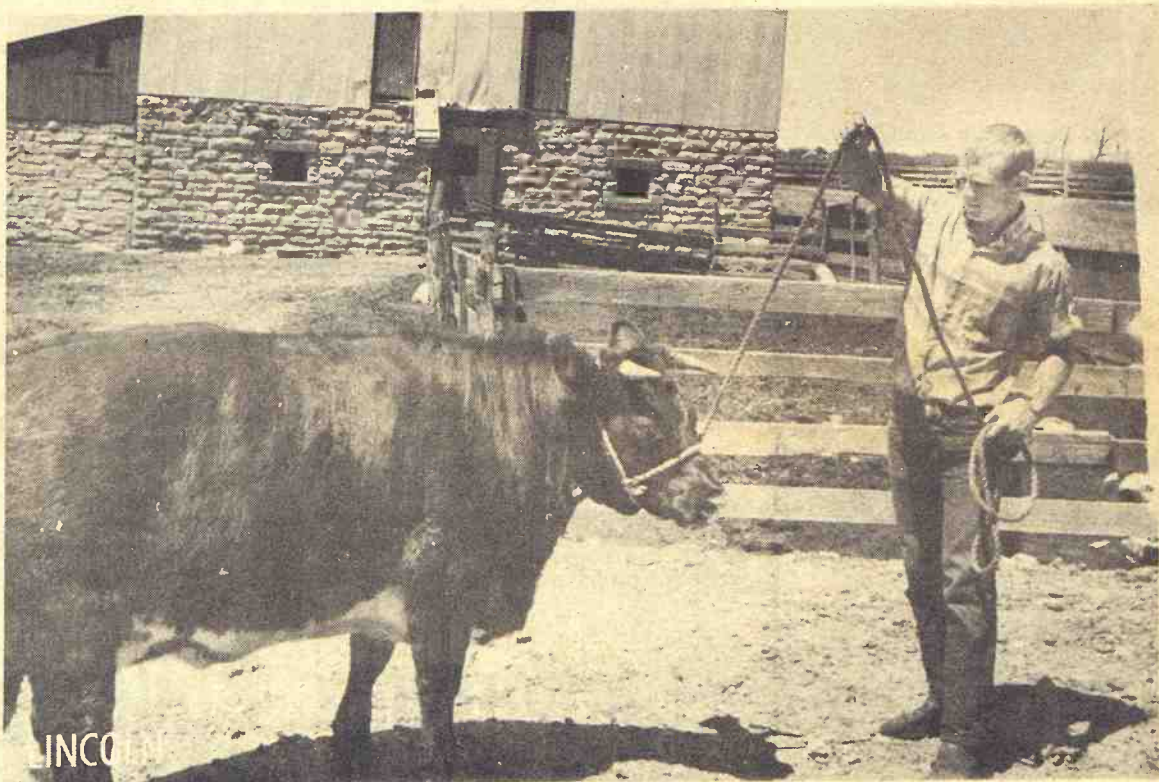

INCO

Harold Good of Barnard shows the registered Shorthorn he will enter at the Lincoln County Fair at Sylvan Grove late this month. Harold won the fitting and showing championship at the county fair last year and placed fourth with a late summer yearling at the National Western Stock Show this January.



Art Kruse of Lorraine chats with Ellsworth implement dealer Bob Hokr over a chisel. Fair time frequently is an occasion for farmers and equipment dealers to get together on a deal.

Canada Sells Soviets Again

The Soviet Union has purchased \$150 million more of Canadian wheat and flour for delivery between now and next July.

The announcement of the purchase was made at a news conference attended by Trade Minister Robert Winters and N. S. Patolichev, Soviet foreign trade minister.

Winters said the new contract — the second of a three-year Soviet-Canadian wheat agreement signed in 1966 — involves the sale of a minimum of 5,000,000 bushels of wheat and flour for shipment by July 31, 1968.



Marcia Bryan of Canton was crowned Wheat Queen at the McPherson County Fair at Canton. Runnersup were Cheryl Kaufman, Moundridge, and Myrna Lindholm, Windom.

Cool Start Hurt Beekeepers

At mid-year 1967 Kansas beekeepers had 47,000 colonies of bees on hand, according to the Kansas Crop and Livestock Reporting Service. This was 4 percent less than a year earlier, but 4 percent more than average in the 1961-65 period.

A mild winter reduced losses from freezing and starvation, but a late cool spring lowered hive activity. About one-eighth of the colonies were newly established in 1967.

The condition of bee colonies on July 1 was 80 percent of normal, 3 percentage points below the same date last year and the poorest condition for the date in a decade. Activity was adversely influenced by cool, wet June weather, and

there was increased incidence of Nosema this spring.

In 1967 the development of nectar plants was responding to bountiful rainfall during June following only limited growth during dry weather earlier in the year. The condition of nectar plants around July 1 was 79 percent of normal this year, 12 percentage points above the same date last year but 5 points below the 1961-65 average for the date.

NEED USED MACHINERY?
SEE CLASSIFIED PAGES.

ATTEND THE 4-H LIVESTOCK SALE

WE WILL AGAIN ASSIST THESE YOUNG FOLKS IN THEIR PROJECTS BY BEING A BIDDER AT THE LIVESTOCK SALE — COME BID TOO



BEN FRANKLIN



Manhattan's
Hometown
Merchants
Want
To
Serve You.
You Can Depend
On Us



Complete Farm Mill and Elevator Installations

Storage And In-Bin Drying Systems —



Typical complete handling facility at the Brockhoff Feed Yards, Fairview, Kansas. Luther Brockhoff & Sons, Owners

This is a completed mill for a stockman whose activities center around a 30,000 bu. corn operation. It is efficient, economical. Designing and erecting on-the-farm mills has been one of our important operations this past year.

FOR THE LARGE SCALE STOCKMAN —

An investment in a LAMOREAUX installation will pay its way in savings in feeding, in time, labor and convenience. Regardless of your building requirements, LAMOREAUX can supply them . . . from mills to Butler Panl-Frame buildings. Call or write for information.

Lamoreaux Building & Manufacturing Company

WATERVILLE, KANSAS

Phone ST 5-2206

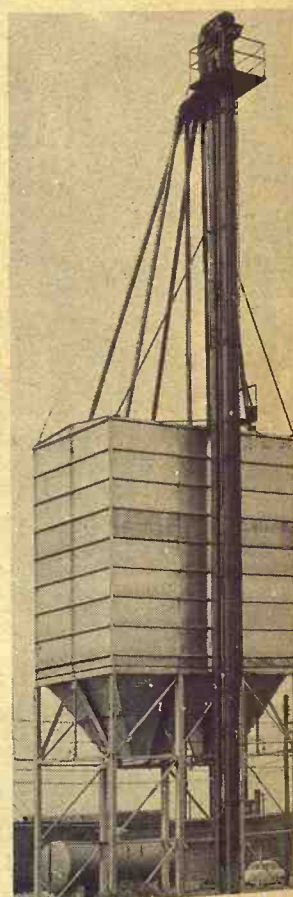

Elevator Legs
Distributor
Heads

Manufactured to your specifications

Buy Direct
From The
Manufacturer

Write or Phone
For Our Prices



LETTERS

Why No News From P&S?
A livestock dealer has been suspended from dealing in common knowledge. It is a topic of debate in the report of it in the mail, telling why man was suspended. I haven't seen such in Grass & Grain, which obviously livestock people

NON-

Handle hay on Forage Box and

Nothing g Boxes—the y and money v and labor all front stops un It takes l choppers goin Blowers . . . g years bought blasts any cr Low, 20-in. spillage.



Make u

SENeca I HERIN TRI-COUN

CLAY C TOBUREN

WAM WAMEGO & TRACT

CHINERY?
PAGES.

E
SALE

KS IN THEIR
LIVESTOCK

NKLIN



Candidates for title of queen of the Cloud County Fair line up at Glasco: Brenda Swiercinsky, Concordia; Patsy Townsden, Jamestown; Sarah Anderson, Concordia; Barbara Beck, Glasco; Barbara Bonneau, Glasco; Deanna Lee Carter, Jamestown; Sue Cool, Glasco; Beverly Fleming, Concordia; Melanie Heppnerly, Concordia; Karen McDonald, Glasco; Barbara Mundhenke, Glasco; Sheryl Lynn White, Miltonvale; and Walene Belleigh, Miltonvale. The queen was Barbara Swiercinsky of Concordia.

LETTERS

Why No News From P&S?

A livestock dealer in this area has been suspended by the Department of Agriculture from dealing in cattle. This is common knowledge and has been a topic of conversation at sale barns in the area. I read a report of it in the Salina Journal, telling why and when the man was suspended. Yet I haven't seen such a report in Grass & Grain, a newspaper which obviously gets to more livestock people than any other

in Central Kansas. Are you covering up for him or are you just failing to do a job that is reasonably yours?

Unsigned
BENNINGTON

Presumably the reader is referring to Bob Grace, longtime cattle dealer in the Salina-Minneapolis area who was suspended by the P&S Division of USDA for not meeting bonding requirements. As G&G has explained several times, we have reluctantly decided not to detail news from P&S regarding suspensions because we are convinced that the division uses the news to manage hearings. Without expressing any opinion

about any current livestock cases involving P&S, G&G believes that current methods are excessively bureaucratic, heavy-handed, and undemocratic.

NON-STOP FORAGE TEAM

Handle hay or silage non-stop with a Gehl Self-Unloading Forage Box and Hi-Throw Blower... any crop, any size silo

Nothing gets along better with Gehl Blowers than Gehl Boxes—the perfectly matched team that saves you time and money when you buy it... keeps on saving time and labor all year long. Quick action safety bar across box front stops unloading instantly! Activates, too, from the side.

It takes big capacity, big dependability to keep big choppers going. And, that's what you get in Gehl Hi-Throw Blowers... good reason why 1 out of 3 farmers the last six years bought Gehl blowers. New, 55-in., six-blade FB88 blasts any crop to any silo height... with big capacity. Low, 20-in. hopper, recessed wheel virtually eliminate spillage.



Make us Prove it with a Demonstration!

SENECA
SENECA IMPL. CO.

HERINGTON
TRI-COUNTY SALES

CLAY CENTER
TOBUREN IMPL. CO.

WAMEGO
WAMEGO TRUCK
& TRACTOR, INC.

SALINA
LINDQUIST IMPL. CO.

LINCOLN
RHODY & SONS, INC.

VALLEY FALLS
VALLEY IMPL. CO.

MARYSVILLE
BRUNA IMPL. CO.

Clay Co. Fair On Now

Grass & Grain

August 8, 1967

CLAY CENTER — Two outdoor attractions will be the night lures for fair-goers at the Clay County Fair which ends here tomorrow night.

Tonight an outdoor production, Lucky Stars, will be at the grandstand at 8 p.m. featuring acrobatic acts, magic-illusion acts, and western rope and whip acts.

The night attraction on Wednesday is titled "Grandstand Sensations of 1967."

A horse show was the feature on opening night, Monday, August 7.

An old-time threshing demonstration is the feature afternoon attraction each day at the fair.

Tonight (Tuesday, August 8) an open-pit barbecue is available from the Clay Center Lions club at a buck a plate.

There's a tractor pulling contest at 1:30 p.m. tomorrow.

Welcome to the Fairs, 4-H's



WE MANUFACTURE
AUGERS, CONVEYORS,
STEEL BINS AND FUEL
TANKS FOR PICKUPS.

Stop in... we'll gladly show you samples of our work & other ways in which we are fully equipped to serve you!

- * FUNNEL-TYPE CHUTE FOR SILOS
- * WE MANUFACTURE & REBUILD WENGER MANURE LOADERS
- * WE BUILD HYDRAULIC HARROW CARRIERS, BALE LOADERS AND SLED CURLERS
- * WE DO STEEL FABRICATION
- * STEEL RAFTERS FOR FARM BUILDINGS
- * ROLL SHEET METAL
- * DO MACHINE WORK
- * LENGTHEN TRUCK FRAMES

BROCKHOFF MFG. CO.
PH. AV 4-3012 SABETHA, KANS.

COOP 4-N FAIRS

WE SUPPORT THEM
IN OUR 3 COUNTIES

We hope
you will, too.

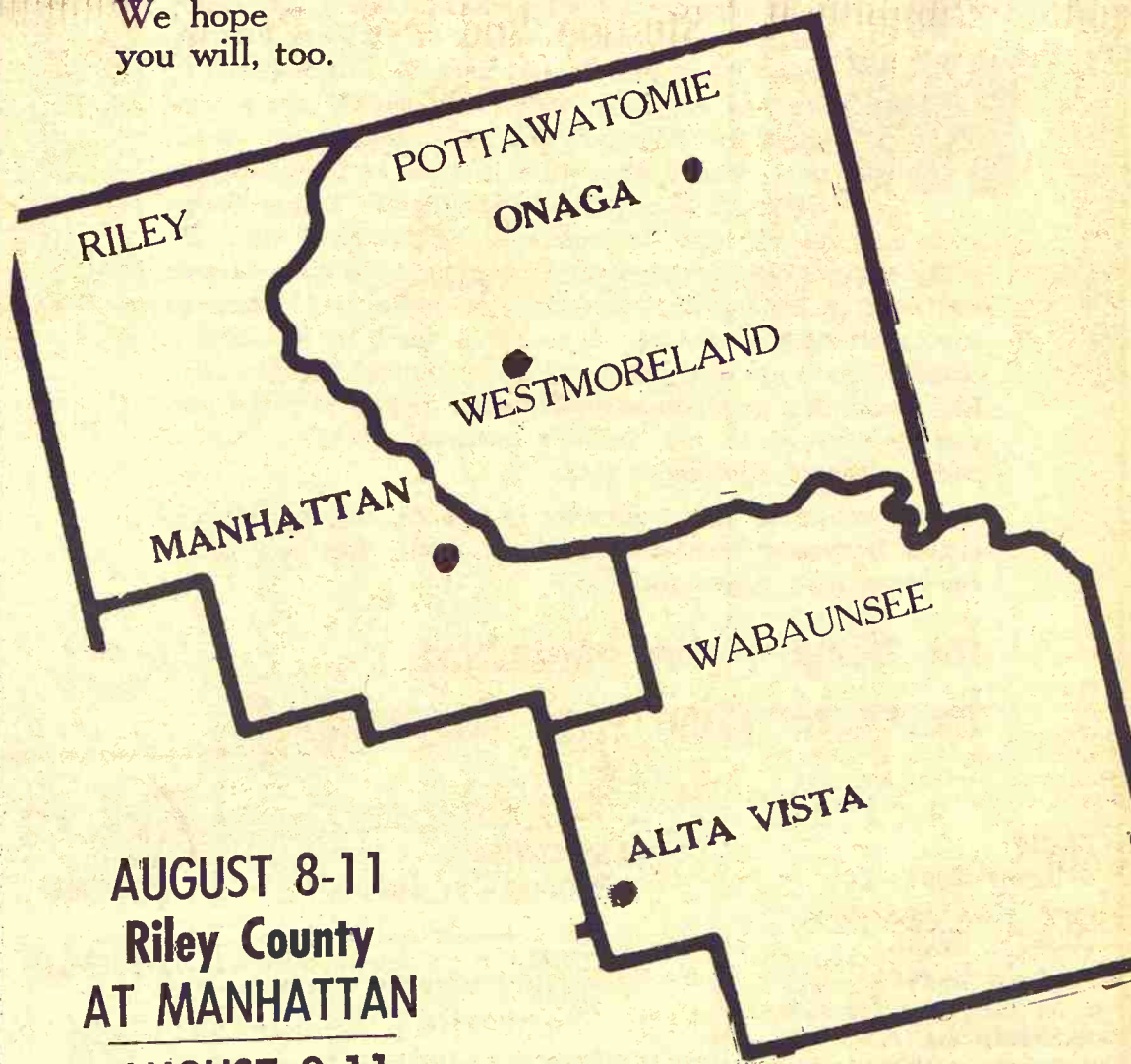

AUGUST 8-11
Riley County
AT MANHATTAN

AUGUST 9-11
Wabunsee County
AT ALMA

AUGUST 17-20
Pottawatomie County
AT ONAGA

**FARMERS
COOPERATIVE ASSN.**
MANHATTAN
ALTA VISTA
ONAGA
WESTMORELAND



HINES FARM CENTER

We're thinking young
and adding the experience
to make this an
outstanding farm center

GRAIN STORAGE FERTILIZER BLENDING
CUSTOM GRINDING & MIXING
OUR OWN COMPLETE FEED FOR POULTRY & LIVESTOCK



WAMEGO
Kansas

On US 24

Telephone
456-9575

of Importance to the Young Farmer...

It's important that a young man plan well for his full lifetime of farming, and one of the most important things to plan is buying equipment. Over the years a farmer will accumulate a tremendous investment in Machinery.

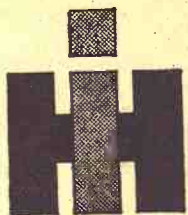

As soon as a Young Farmer starts laying out his plans, he's sure to think of his local International Harvester dealer, because International is the one company which can supply every machine the Young Farmer will need in his operation. That's why, when it comes to buying equipment, it's such a good idea for the Young Farmer to rely on his local International Harvester dealer. He is the one who can supply every machine the Young Farmer will need in his farming operation. It makes good sense to buy International because it's so much wiser to Match Machines: There are many parts which are interchangeable. The IHC dealer is a good, dependable agent, and there is the proven stability of an old, reliable company standing behind every piece of equipment sold.

And selling to young farmers is nothing new to International Harvester men—they've been doing that very thing for more than 4 generations.

for tillage — for harvesting . . .
for conservation — go International

FALUN
Dauer Impl. Co.

COUNCIL GROVE
Macha-Revere

WASHINGTON
Schumacher's

HANOVER
Hanover Impl. Co.

LEONARDVILLE
Kendall Garage

HERINGTON
Pioneer Service & Sales

MINNEAPOLIS
Chapman Impl. Co.

CLAY CENTER
Norquist's, Inc.

ABILENE
Abilene Truck & Tractor

MARYSVILLE
Bruna Brothers

WAKEFIELD
Auld Chevrolet

WAMEGO
Wamego Truck & Tractor

BELOIT
Moritz Impl.

Get to
know
These

Dealers

ELLSWORTH
Ellsworth Truck & Tractor

GYPSUM
Kuhn Impl.

LINDSBORG
Valley Equipment Co.

BELLEVILLE
Chapman Impl.

LINCOLN
Rhudy & Sons, Inc.



New Jobs

A new auctioneer in the G&G area, Bob Sahlfeld of Beloit, chats with Raymond Matyas before a recent Mitchell County sale. Matyas sold out completely — farm, equipment, and livestock — and plans to move to Simpson, having decided to go into the ministry.

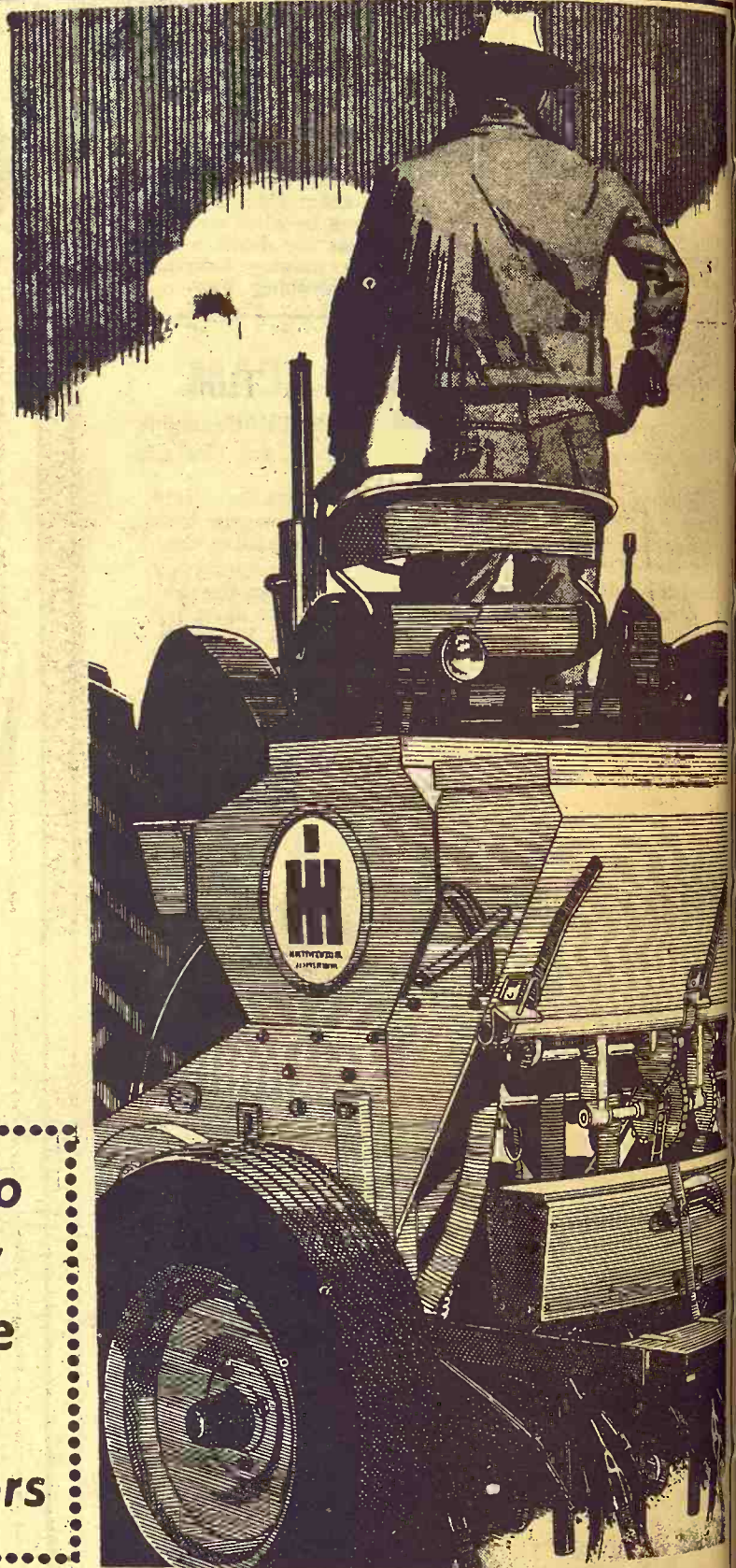

Wide In
Some 300
100-mile drive
Valley around
interest in irr
of Kansas —
of irrigation i
anec, Maynar
Lewis & Sons

If He Co
Pass On
Extra Ri
McLEAN, Tex
of T-bones on
apparent goal
Co, Bueyeros,
Hess of Dr. F
McLean.

MIDW

We sel
ials from b
For service

Beloit
Cawker
Clay Ce
Clyde
Downs
Fairbury
Glasco
Hanover
Hebron,
Hunter



LAND BA

Branch

Feder
LAND

Serving Clay
Geary, Pottav

A
FR

Hobo Heat
City; Ron

Hobo Troph

Hobo Semi
Shelby Stin

Hobo Featu
Larry Scha
Bogen, Sal

Jalopy Tro



Wide Interest In Irrigation Tour

Some 300 farmers from many sections of Kansas took a 100-mile drive to see advancements in irrigation in the Pawnee Valley around LaCrosse. Evidence of the extreme growth of interest in irrigation was the distances — from corner to corner of Kansas — the farmers came to watch method and results of irrigation in the area. Farms visited were those of Vic Pechanec, Maynard Glantz, Ed Oborny Jr., Anson Horning, John Lewis & Sons, Keith Mull, and Carl Lyda.

If He Can Just Pass On That Extra Rib Set

McLEAN, Tex. — An extra pair of T-bones on every steer is the apparent goal of Libby Cattle Co., Bueyeros, N. M., and Jake Hess of Dr. Hereford's Ranch, McLean.

A registered Hereford bull, once co-owned by the University of Arizona, is gaining quite a reputation in the cattle world. The animal not only has an extra pair of ribs himself, but also his offspring are coming up with an extra set of ribs.

Most cattle have 13 sets of ribs. This bull, Dr. Onward 211, now 7 years old, has 14. He was bred on the Dr. Hereford's Ranch with registered stock.

Dr. Bruce Taylor, head of the University of Arizona science department, told the Southwestern Crop and Stock Magazine this means extra dollars for beef producers because of the extra vertebrae, meaning extra length and extra T-bones. In experimentation with this bull at the university, Dr. Taylor learned that one-third of the steers he produced had 14 pairs of ribs.

Discovery of the extra ribs came after gainability tests and slaughter.

Hog breeders have been breeding hogs with 14 sets of ribs, and now, Hess says he believes beef men can breed the same traits.

Hess said he now has a generation of heifers believed to have the 14 pairs of ribs, too. Two sons of the now-famed bull on the Libby Cattle Co., ranch are

believed to have the 14-rib characteristic.

Another son of the unique bull recently was purchased by the American Breeder Service, Chicago, for \$2,050 at a recent university sale.

MIDWEST RENDERING & SUPPLIES

BELLEVILLE, KANS.

We sell meat scraps and fat for feed. We pick up materials from butcher shops, locker plants and fresh dead animals.

For service call Belleville: JA 7-5545 or your local number.

Beloit	738-3731	Jamestown	439-2655
Cawker City	781-4711	Leonardville	99
Clay Center	632-3424	Lincoln	524-9990
Clyde	446-3621	Mankato	378-3771
Downs	454-9527	Marysville	443-3726
Fairbury, Nebr.	402 729-2147	Miltonvale	427-3015
Glasco	568-2636	Minneapolis	392-3043
Hanover	337-2291	Morganville	926-3674
Hebron, Nebr.	402 768-6221	Washington	325-2911
Hunter	529-2145	Smith Center	282-3751

FARM & RANCH LOANS

Gala Fair Time

We're grateful for the opportunity to encourage our arriving young farmers.

R. STANLEY PARSONS, Mgr.

SEE ME AT

604 HUMBOLDT PR 8-2971

Res. Phone PR 6-9044

MANHATTAN

Open Mon. through Fri.

8 a.m. to 5 p.m. (closed 12-1)

Branch Offices: CLAY CENTER & JUNCTION CITY

Federal LAND BANK Assn. of MANHATTAN

Serving Clay, Geary, Pottawatomie & Riley counties.

AUTO RACES

FRIDAY NIGHT — 8 p.m.

PLAZA SPEEDWAY

Junction City

ONE MILE EAST ON J-HILL

Hobo Heat: Shelby Stinson, Abilene; Tom Miller, Junction City; Ron Walsh, Wamego.

Hobo Trophy Dash: Tom Miller, Junction City.

Hobo Semi: Tom Miller, Junction City; Ron Walsh, Wamego; Shelby Stinson, Abilene.

Hobo Feature: Shelby Stinson, Abilene; Ron Walsh, Wamego; Larry Schauttle, Wamego; Ken Dunn, Junction City; Gene Bogen, Salina; Geo. Perkins, Ogden.

Jalopy Trophy: Ray Webber, Junction City.

RACES EVERY FRIDAY NIGHT AND HOLIDAYS

Finest And Fastest Quarter Mile Track In The Country

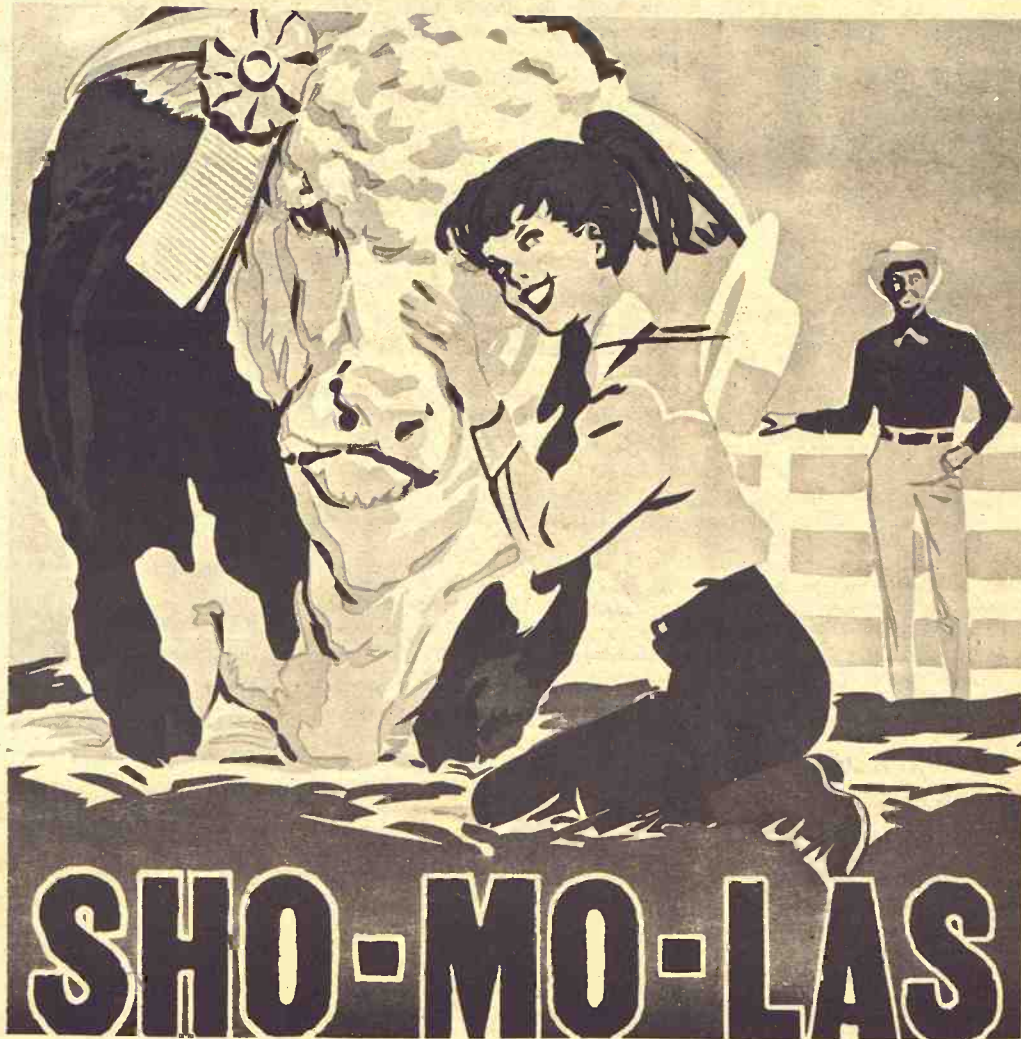

A Fitting and Fattening Feed for Champions

NATURICH MILLS

ABILENE, KANSAS

SALE Tractor Tires

NOW ON

Field & Road



Size	Ply	Price	New — Slight Blemish		
			Size	Ply	Price
12.4/28	4	\$54*	9.5x24	4	\$28*
13.6/28	4	\$59*	11.2x28	4	\$29*
14.9/28	4	\$68*	12.4x28	4	\$35*
18.4/34	6	\$129*	13.6x28	4	\$40*
12.4/38	4	\$68*	13.6x38	4	\$54*
13.6/38	4	\$72*	13.6x38	6	\$65*
13.6/38	6	\$84*	15.5x38	6	\$72*
14.9/38	6	\$96*	14.9x38	6	\$72*
15.5/38	6	\$99*	18.4x34	6	\$105*
			16.9/30	6	\$90*

Gives maximum traction, long wear on roads or in fields.

* All prices include Fed. Tax and resaleable tire.

SPECIAL Slightly Blemished Flotation Tires

7.60x15	8 ply	\$16
9.50x15	6 ply	\$18
11x15	6 ply	\$24
11x16	6 ply	\$25

Plus Fed. Excise Tax No Trade Required

M & W Dual Wheels



WE HAVE THEM IN STOCK



TIRE STORE

REX KOPPEL

813 6th St. ME 2-2167
Clay Center, Kansas

LETTERS—

Where Does Phillips Rank?

How big is Phillips Oil compared to the other large oil companies in the U.S.? I presume it's not so big as Standard, but it must stack up pretty well with the others.

John Hambill
SALINA

Phillips ranks 8th, behind Standard of New Jersey, Texaco, Gulf, Mobil, Standard of California, Standard of Indiana, and Shell. Conoco and Union follow Phillips. In the G&G area, we'd guess Phillips probably ranks second or third.

How Do Rural Power Costs Rate?

How do rates paid by farmers for REA service compare to what city customers pay to Kansas Gas and Electric and Kansas Power & Light? How are REA rates in Kansas in comparison to REA rates in other states?

G.E.M.
SOLOMON

Like local property taxes, utility rates defy general comparison because there are so many rate structures and consumer usages. In general, REA rates are higher in Kansas in relation to city power rates than in other states, and, of course, rural rates are generally higher than in town.

Here's why: KP&L has 223,000 customers on 10,000 miles of line, while state REAs have only 114,000 customers on 59,000 miles of line. In fact all the municipal and private power companies in the state have only about 40 percent of the miles of line the REA's must maintain.

In investment, both have approximately \$1200 per consum-

from the G&G Area

er — with the REAs slightly higher than the private companies.

The private power companies have a density of 12 customers per mile of line compared to 1.7 consumers per mile of line for the co-ops.

The high cost of power is another factor. Kansas is the only state west of the Mississippi which has no access to federally generated power. It is surrounded by states which have ready access to federal power.

Here's a comparison of Kansas rural power costs to urban costs related to national averages on the same comparison:

For 250 kilowatts, rural cost 155% of urban cost in Kansas; 115%, U.S. average.

For 500 kilowatts, rural cost 136% of urban cost in state; 112% U.S. average.

For 750 kilowatts, rural cost 124% of urban cost in Kansas; 105% U.S. average.

For 1000 kilowatts, rural cost 122% of urban cost in Kansas; 101%, U.S. average.

Can't Remember A Tax Decrease

I have read a couple of stories, both of them wire service articles I think, to the effect that Kansas and North Carolina were the only two states in the past legislative sessions to reduce state income taxes.

Who is doing the reporting, anyway? There hasn't been an income tax decrease in Kansas. Surely no one could be so stupid as to figure the cut in the state withholding from 15% to 10% of the federal tax was a cut in state income taxes. The tax remains the same; the withholding was simply larger than necessary and 10% of the federal withholding comes closer to being about the right amount of

state tax. But there sure hasn't been any state income tax decrease.

Not-Paying-Any-Less-Taxes
SALINA

The reader's contention that the change in withholding doesn't lower the state income tax is, of course, correct, but his memory is short. One of Robert Docking's points in his campaign against Governor Avery last fall was the tax increases from the previous legislative session (Half percent increase on sales tax to 3%; rise of 1% on income tax in all brackets) affected lower incomes more than higher ones.

The Docking's remedy was scorned by many as insignificant, the lowest bracket was reduced by the legislature by 1/2 of one percent. The change has the effect of saving a flat \$10 on the total tax bill of a single taxpayer.

Hays Livestock To Build Barn

HAYS — The Hays Livestock Commission Co. is going to build a new sale barn.

Location will be a 15-acre site about three-quarters of a mile north of I-70 highway on the east side of K183, said Gerald Frazier, president of the company.

The hays firm presently has a barn located in the city, and Frazier said it would be used until the new facility is completed sometime this fall.

The new market will be a multi-level steel and glass building, housing the sales arena, a restaurant, weighing area and offices.

The yard area will be constructed of pre-fabricated steel posts, panels and gates, with a capacity of more than 2500 head of livestock.

ASCS Has 5000 Grain Bins In State For Sale

A stepped-up program of selling Commodity Credit Corporation (CCC) grain bins has been ordered by Secretary of Agriculture Orville Freeman.

In Kansas, the Agriculture Stabilization and Conservation Service (ASCS) has been selling some bins regularly both by auction and on sealed bid basis.

Average selling price in Kansas has been about \$350 apiece for the 3,250-bushel capacity steel bins, state ASCS officials said.

Between 4,000 and 5,000 of the bins remain to be sold in 43 counties, officials said. Announcements are made in the area of each sale so that farmers may purchase the bins.

Kansas currently is storing only 3,394,077 bushels of grain — mostly corn — in the 43 counties which have bins.

Freeman said sale of the bins was being pushed to allow farmers to buy them for on-farm storage capacity.

Kansas ASCS officials said the state will retain some bins in the corn areas of the state, because in these areas some shortages of commercial and country elevator space occurs from time to time.

Counties having bins and the number which will be sold include:

Allen, 60; Anderson, 74; Atchison, 64; Bourbon, 47; Brown, 454; Cherokee, 72; Clay, 171; Cloud, 186; Coffey, 69; Cowley, 20; Doniphan, 201; Douglas, 28; Elk, 35; Franklin, 102; Geary, 45; Greenwood, 30; Jackson, 67; Jefferson, 35; Jewell, 119; Johnson, 68; Labette, 53; Leavenworth, 41; Lincoln, 60; Linn, 30; Lyon, 16; McPherson, 105; Marshall, 866; Miami, 41; Mitchell, 240; Morris, 44; Nemaha, 150; Neosho, 92; Osage, 17; Ottawa, 60; Pawnee, 13; Phillips, 49; Pottawatomie, 45; Republic, 235; Riley, 36; Smith, 258; Washington, 567; Wilson, 70; and Woodson, 21.

Sales have been set at Kensington and Bellaire in Smith County for Aug. 21. Auctioning will begin at 10 a.m. in Kensington and 1 p.m. in Bellaire.

August 8, 1967

Grass & Grain

34

This Year Put Up MONSANTO SEAL-VAC VACUUM SILAGE

- * Sealed Storage . . No Air.
 - * Unheard of Low Cost
 - * Next to No Spoilage
 - * Highest Feeding Value of All
 - * Proven Performance
- For more information, call your SEAL-VAC Dealer.

Victor Kruse
Phone 2609
Barnes, Kans.



For Every \$ Spent \$3-\$4 Return Works on hay, grain, and silage.

CONSERVES...

• More nutrients, protein, fat, carbohydrates

INCREASES...

• Flavor, acceptability, value

REDUCES...

• Hotspots, offensive odors, waste

GILBERT TESSENDORF or JOHN HABLUTZEL
Wamego, Kans. Ph. 456-7474

NORMAN OBERHELMAN
Maple Hill, Ks. MI 3-2482

JOHN GEORGE
Green, Kans.

New 1750 with 80 pto Certified Horsepower*



- A New Oliver in a new power class.
- Row Crop, Wheatland, 4-Wheel Drive models. Gasoline or diesel engine.
- New hydraulic systems. New, button-type clutch. New, shock-mounted lights.
- New Oliver Continental, contoured cab.
- Fender fuel tanks. Hydra-Power Drive. Tilt-o-Scope power steering.
- Weight-indicator seat. Dual-speed pto.



Certified to Deliver Full Power
Certified Horsepower is an Oliver exclusive. Performance and quality characteristics run so true that Oliver tractors are certified at the factory. Certified to deliver their rated horsepower. Certified to deliver the power you pay for. Look for this earmark of superiority on the next tractor you buy.

*Observed pto horsepower. Manufacturer's rating at 28.9 Hg actual barometer and 70° F. temperature



DURHAM
G&R Impl. Co.
ABILENE
Wissing Motor Co.
CLAY CENTER
Toburen Imple. Co.

MARYSVILLE
Peschel Bros. Impl.
ALMA
Eberwein Garage

LAWRENCE
McConnell Mchry. Co.
SALINA
Lindquist Impl. Co.
EMPORIA
Arndt Bros. DI 2-5262

Besson
Brass Instruments
B & H
Woodwinds
Wurlitzer & Knabe
Pianos & Organs



Check Our Rental Plan

RENT THE INSTRUMENT Of Your Choice. Rental will be applied towards purchase

FREE Music Stand furnished with rental — Yours to keep if you purchase the instrument.

REMEMBER —

At Conde's you can play now, pay later.

CONDE MUSIC & ELECTRIC
407 Poyntz Phone PR 8-2350 MANHATTAN

This Year Put Up
MONSANTO

SEAL-VAC
CUUM SILAGE

aled Storage... No Air
heard of Low Cost
xt to No Spoilage
ghest Feeding Value
All

ven Performance

more information, call
SEAL-VAC Dealer.

Victor Kruse
Phone 2609
Barnes, Kans.

TRIPLE F
FEEDS
fresh cut
Silage Preservative

For Every \$ Spent
\$3-\$4 Return
orks on hay, grain
silage.

SERVES...

nutrients, protein, fat

bohydrates

RELEASES...

or, acceptability, value

UCES...

spots, offensive odors, wax

ERT TESSENDORF

JOHN HABLUTZEL

ego, Kans. Ph. 456-7474

MAN OBERHELMAN

le Hill, Ks. MI 3-2482

JOHN GEORGE

Green, Kans.



heck Our
Rental
Plan

HE INSTRUMENT
Choice. Rental will
d towards purchase

with rental —
e the instrument.

pay later.

ELECTRIC
MANHATTAN

Livestock Assn. Gives Ground — But Just A Little

The Kansas Livestock Association Board of Directors, meeting at Garden City last week, "gave ground" a little on the state brand commissioner appointment but reaffirmed a recommendation for the state livestock sanitary commissioner A. G. Pickett.

The board and Gov. Robert Docking have been at odds over the two appointments since early spring.

In a decision after more than six hours of meeting, the board voted to submit three names for brand commissioner that would be acceptable to the governor within 30 days.

Complete Farmer & Stockman Supplies

Biologics - Vaccines

Pharmaceuticals

Show Equipment

Instruments and Related

Items

Kinyon Distributing

844 N. Kansas Box 8105

TOPEKA, KANS. FL 4-1553

PRICES REDUCED

ON ALL SIZES

Example:

Rear Tractors

13.6-38 — \$59

All other sizes similarly

reduced.

Plus Fed. Ex. Tax and

Resalable Ex. Tire

FINK

TIRE SERVICE

Wamego, Kans. 456-2575

IMPLEMENT • TRACTOR

ITCO

PARTS • ACCESSORIES

Mower Knives

AC smooth heavy 10.69

AC underserrated heavy 11.15

JD smooth heavy 9.99

JD smooth chrome heavy 12.95

JD underserrated heavy 10.69

JD underserrated chrome heavy 13.89

Ford smooth heavy 10.19

Ford underserrated 10.75

IHC smooth heavy 10.19

IHC underserrated hvy .. 10.75

New Idea smooth heavv 11.69

New Idea underserrated heavy 12.29

Smooth heavy sections 15c ea.

Underserrated heavy sections 16c each

Rock guards \$1.05

Rake teeth 29c up

AC round baler belts laced — 7.39-9.59

We are expecting a new large shipment of polyethylene plastic. It will be at the same sale prices as before.

CONGRATULATIONS

4-H'ers

And All Young

Farmers For

Your Year of Achievement

HOLT

FARM SUPPLY

Next To Sale Barn

MANHATTAN PR 8-4343

TREASURE CHEST

Gov. Docking had not announced his sanitary commissioner recommendation but indicated the announcement would be made this week.

"I already have a person in mind," said Docking. "I expected the livestock association to re-affirm their recommendation so it won't make any difference."

The board decided in an executive session lasting more than two hours Saturday afternoon to stand pat on their recommendation that Pickett be renamed livestock sanitary commissioner; to re-affirm recommendation for three members to the Kansas State Livestock Commission, and to move KLA headquarters from the state office building by Oct. 1.

The three livestock commissioners recommended in March during the KLA annual meeting in Wichita are Irving Walker, WaKeeney; G. Fred Williams, Hutchinson, and Harold Scanlon, Abilene.

The board expressed hope it would be able to work with the governor in the interest of "Kansas industry" to obtain legislation satisfactorily providing program continuity in state livestock affairs.

Accusations of "politics" have been exchanged by both Democrats and Republicans since Docking refused to renew Pickett's appointment.

FLETCHER 4-H'R

(A JOE E. BURESCH)



"DOING NOTHING IS JUST AWFUL. YOU CAN'T STOP AND REST."

HARDWARE FOR EVERY NEED
Tools Too
AGGIE HARDWARE
1205 Moro
Manhattan, Ks.

Welcome To
The Fair

A-1
AUTO

PARTS

Late Model Service on used auto parts. Direct line contacts to hundreds of cities.

East On Highway 24

Phone PR 8-3770

MANHATTAN, KS.

TREASURE CHEST

We Buy & Sell

Coins, Stamps

Old Guns, Antiques

Imports

Gifts And Jewelry

Phone 913 PR 8-5233

P. O. Box 304 308 Poyntz Ave.

MANHATTAN, KANSAS

ett's appointment.

Docking has contended his appointive power has been unduly delegated by a 1919 law that provides for only one name to be recommended by KLA for the state sanitary commissioner job.

KLA has contended it has complied with the law and has refused to give the governor another name.

Pickett, who has been serving without appointment, said he intends to continue his work.

Pickett is executive vice-president and secretary-treasurer of KLA in addition to his state agency appointment. He receives \$7000 from the state and \$7000 from KLA annually.

During an open morning session it appeared the board and the council were somewhat divided in their attitudes toward the gubernatorial problem.

At one point one of the men had "goofed" in listing men who

would not serve along with Hade Guppton, Greensburg, who has been state brand commissioner since 1961.

Although he and others pointed out that since they needed to abide by the spirit of the law since they expected the 1919 law to be observed, they nonetheless praised Guppton's record as brand commissioner. They cited the fact that brand registrations have increased 33 percent and income from brand regulation stood at \$141,000 now, compared with a low of about \$75,000

in 1960.

They pointed out that the state had appropriated from \$8000 to \$45,000 a year to support the Kansas Brand Commission until 1956 when all state support was withdrawn.

We're fussy when we fix your watch

Fastest Service In Town. Work done in our shop. All watches electrically timed and guaranteed to be as accurate as new.

DAUGHERTY'S HOLIDAY JEWELERS

OF MANHATTAN

425 Poyntz—PR 6-7821

Across from the Courthouse



The GRAND CHAMPIONS of Fitting Rations

SEE YOU AT THE FAIRS



Flint Hills Feed & Grain PR 8-5322 Manhattan
Farmers Union Feed Mill 437-2434 St. Marys
Mor-Kan Elevator 349-2214 White City
Reading Grain & Lumber AN 9-3842 Reading
Bartlett Grain Co. CE 8-5134 Junction City
Americus Grain Co. 884-3465 Americus
Gorden Mark Elevator .. ME 2-3381 Clay Center
Western Grain Mill 767-5933 Council Grove



PURINA CHOWS

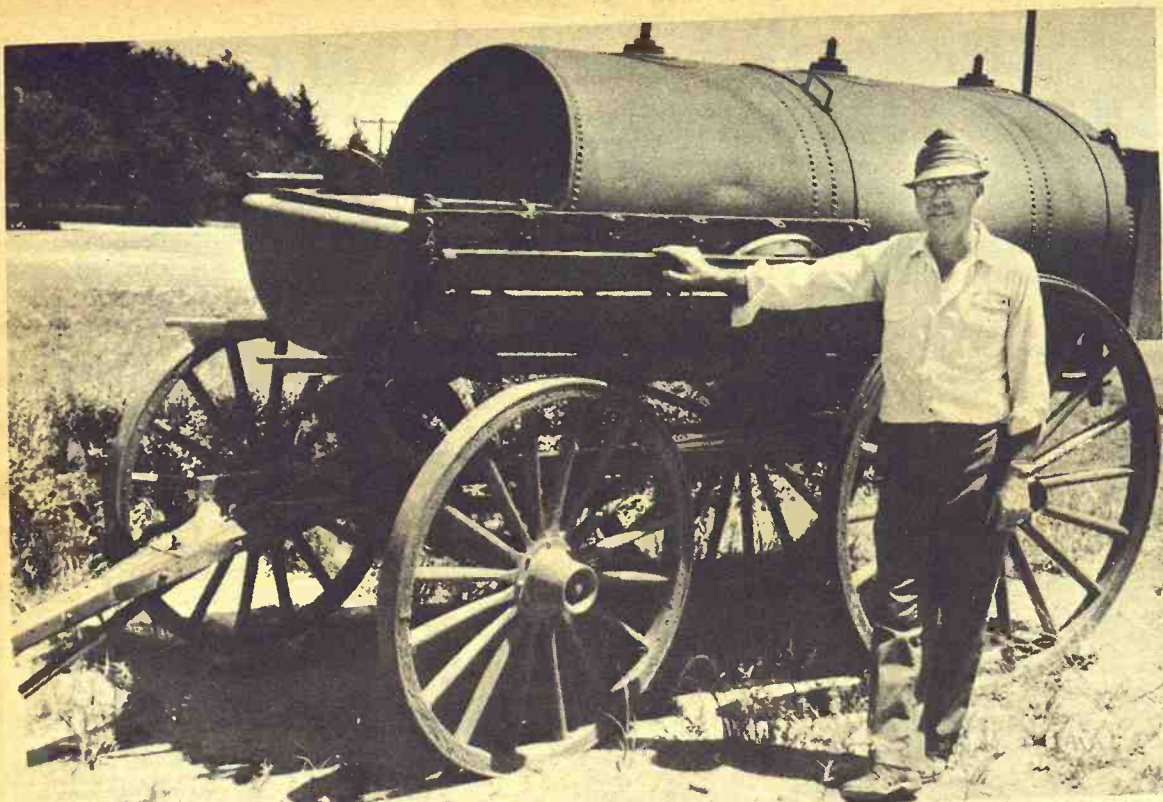

Old Gas Delivery Tank

Paul Wahlters stands beside antique gasoline tank that was drawn around Republic County 50 years ago by horse.

Same Feed Grain Program For '68

The 1968 feed grain program will be the same as in the previous year.

Barley will not be in the diversion program and wheat can be substituted for barley base acreage. All barley producers will be eligible for barley price support regardless of acreage planted.

List Winners At State Angus Shows

Junior members of the American Angus Association and local Kansas Angus heifer clubs kicked off the annual show season in the state with a series of five local junior steer and

heifer shows.

The events were sponsored by the Kansas Angus Association and local junior Angus heifer clubs in cooperation with the American Angus Association. They were held at the respective fairgrounds at Larned, McPherson, Ottawa, Winfield, and Holton. Each show was preceded by a type demonstration by a national beef cattle authority.

Christy Crenshaw, the Kansas Angus Queen from Manhattan, presented ribbons at most of the events and championship trophies were awarded by the American Angus Association.

Owners of the champion steer and heifer at each of the respective shows is:

Larned — Niles Wiseman, Dodge City (steer), and Gene Seibert, Macksville (heifer).

McPherson — Tim Walker, Canton (steer), and Andy McCurry, Burrton (heifer).

Ottawa — Ken Wealand, Cedar Point (steer), and Steve Corwine, Wellsville (heifer).

Winfield — Debra Fox, Winfield (steer), and Joe Gosch, Norwich (heifer).

Holton — Pam Packer, McLouth (steer), and Elaine Wasenburger, Baileyville (heifer).

We're All For Fair Farmers

(GIRLS • BOYS • MOMS • DADS • JUDGES)



If a used or new car is in your future, come to the all-new Auld's where young folks are treated like adults.



Auld Chevrolet Co.

Wakefield

Phone HO 1-5414

CAYLOR & WOHLER

DRILLING & GEOLOGICAL SERVICES, INC.

Rt. 2 on K177 1/2 Mile

Phone PR 8-4562

Manhattan, Ks.

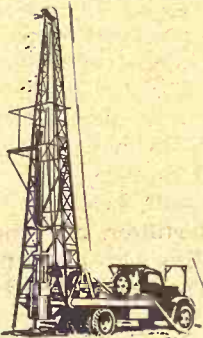

Complete Water Well Services

SANITARY DOMESTIC WELLS DRILLED
STOCK WELLS — IRRIGATION
INDUSTRIAL & MUNICIPAL WATER SUPPLY
— WELL RENOVATION —
PUMP SALES, INSTALLATION & SERVICE

ROTARY DRILLING — AIR OR FLUID CIRCULATION

Caylor & Wohler do all farm and domestic well drilling with rotary equipment with a choice of air or fluid circulation as conditions permit or warrant. Whenever possible we use air circulation, the most modern innovation in rotary drilling. We have pioneered the development of this method in water well drilling in the Kansas area. Where it can be used, and it is usable in almost all rock well and shale drilling, water is seen almost the instant it is encountered and the quantity available can be measured directly and instantly! This is accomplished by running the air borne flow of water over a calibrated Wier plate. Guess work is eliminated in the test hole — you know immediately the quantity of water that should be available from the finished permanent well!

Our methods have been and are being copied — the best indication and recognition that can be had for any new technique. We are the old timers though at this business and intend to remain the best.

Rotary drilling with air circulation will out-perform and outdo cable tool or "stomper" drilling in this area in almost all instances. It is the latest and a truly modern method. Stomper drilling originated with the Chinese some 4000 years ago when they were also using wooden plows. The well customer should have interest in having wells drilled with modern efficient techniques as he would in any other undertaking. Progress through science and engineering will be reflected in any operation. Our firm is the only one in this area with experienced graduate geologists on its staff!

GEOLOGICAL & GEOPHYSICAL SERVICES

Ground Water Exploration
Geophysical Surveys
Geological Investigations & Reports



A. O. CAYLOR
PRES. & GEN. MGR.

30 yrs. experience as drilling contractor. Experience in all types and phases of water well drilling, pump selection, setting & maintenance.



ELMER J. WOHLER, AEG
V-P & CHIEF GEOLOGIST
15 years experience in ground water and engineering geology. Member Association of Engineering Geologists and American Geophysical Union.

Experienced
and Reliable
Management
and
Technical
Department

MEMBER KANSAS & NATIONAL WATER WELL ASSOCIATIONS

Cash your good

late grass into
EXTRA CATTLE GAINS

With a few pounds of the
Hig Energy Protein in

**GOOCH'S
BEST**

HEP

Gooch HEP boosts grass gains 2 ways — provides

- * High Energy Protein plus
- * GBA-65—the digestive aid that helps cattle recover more beef building values from the grass they eat.

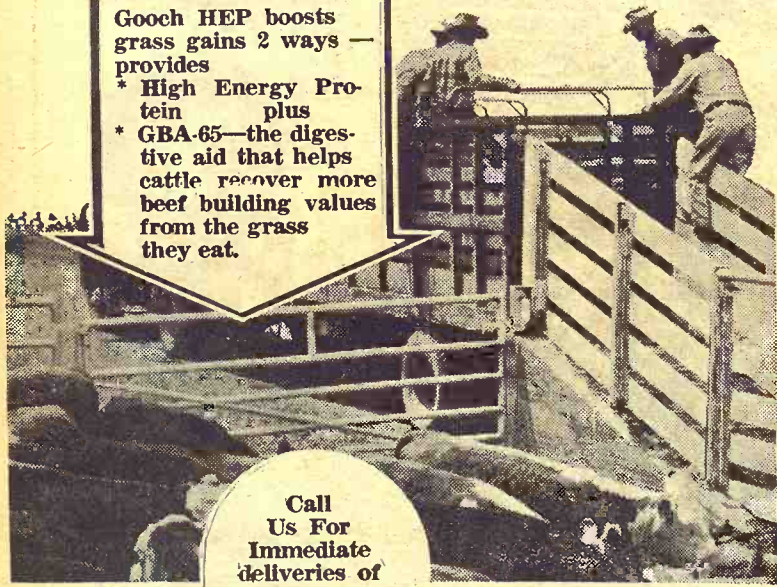

Call
Us For
Immediate
deliveries of

GOOCH'S BEST HEP (High Energy Protein Pasture Supplement) in Cubes or Blocks.

CK PROCESSING COMPANY

Manhattan, Kansas

Telephone PR 6-9269

CLAY CENTER ALFALFA MILL

Clay Center, Kansas

Telephone ME 2-3401



ur future, come to
folks are treated

rolet Co.

Phone HO 1-5414

R
INC.
hhattan, Ks.

vices

S DRILLED
IGATION
ATER SUPPLY
N —
& SERVICE

ULATION

tary equipment
rant. Whenever
ary drilling. We
g in the Kansas
d shale drilling,
available can be
g the air borne
ated in the test
e available from

ation and recog-
s though at this

o cable tool or
test and a truly
4000 years ago
ld have interest
ld in any other
ected in the test
duate geologists

ICES

Experienced
and Reliable
Management
and
Technical
Department

CIATIONS

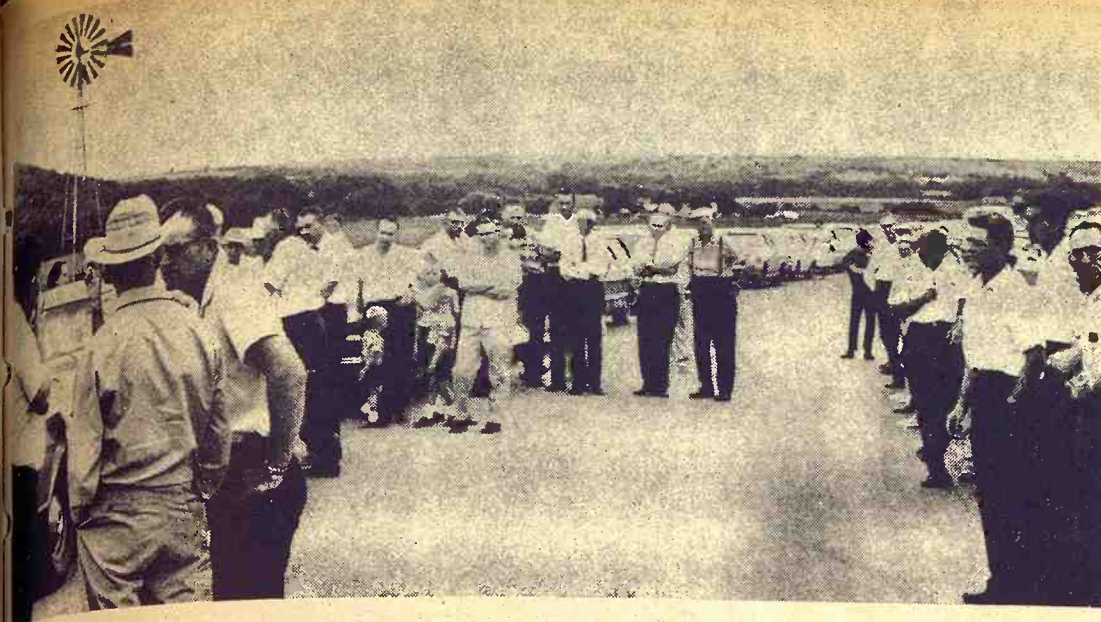

Geary County Tour

About 250 persons took part in a Geary County Soil Conservation, Crops and Commodity Tour, visiting farms of Ray and Sam Jahnke, Emory Strauss, and John Schmedemann.

Credit Importance Looms Larger

LAWRENCE — Credit, already an important resource to the farmer, will become even more vital in the future when farms are fewer in number but larger in size, Raymond Doll, vice president of the Kansas City Federal Reserve Bank, said here August 1.

Speaking at the first annual Farm Management Field Day, Doll said that total farm debt has increased 10 percent in each of the past 5 years.

"Credit is like any other resource in agriculture," he said. "If used properly, it's one of

the best tools a farmer has. But used unwisely, it can get you into trouble."

Doll pointed out that a recent Federal Reserve Bank survey shows that it's not unusual for farmers to have \$100,000 of outstanding debts. Twelve farmers in the Kansas City district have more than \$1 million in debt, he added.

"Farmers must first decide how best to get the capital required to survive in farming, then how best to use it," he said. "Much of their success will hinge on this decision."

Doll said he looks for a continuation in the trend which has seen farms decrease in number since 1916. "Farms which produce more than \$20,000 worth of farm products a year are growing in number," he said. "It's those that produce less than \$20,000 a year that are fading out."

"More than half our farms produce less than \$5,000 worth of products annually. If these farmers can do anything else for a living, they are being forced to leave the farm."

He explained that two-thirds of all farm income is needed for expenses. Thus, to net \$7,000 of income a year, a farmer must gross \$21,000.

Farmers of the future will become primarily decision-makers, he said. They will use less energy for physical labor, but more in organizing their businesses — in managing land, labor, and capital.

"They will decide not whether to use fertilizer, but what kind of fertilizer to use and how much. The correct kind and amount this year may not necessarily be the same next year."

This type of decision-making requires considerable amounts of data, he said. Keeping accurate records and evaluating them properly will be a most important means of obtaining this information.

More than 300 persons attended the Field Day, sponsored by Kansas State University in cooperation with the Chamber of Commerce, Kansas City, Mo. Those attending visited the Al Pendleton farm and the Raymond and Roger Pine farm near Lawrence and heard the operators describe their farm

Grass & Grain

August 8, 1967

businesses. Also on the program were several Kansas State University Extension specialists and faculty members.

FARRELL'S AGGIEVILLE SERVICE
at 1215 Moro

WELCOMES YOU, 4-H'ERS



Stop in while you are in Manhattan.
We would like to check your car
while you're in town.

We invite you to visit our display at the Tri-Rivers Fair Aug. 7 to 11 in Salina

SEE THE NEW JOHN DEERE
480 Mower-Conditioner-Windrower

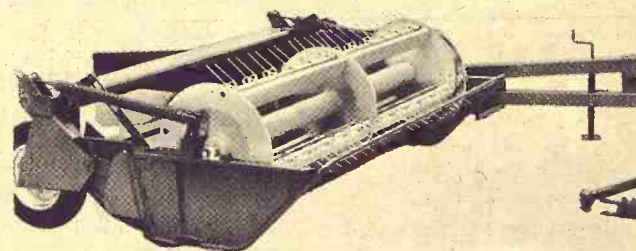

MOWS
CONDITIONS
WINDROWS

MANY OTHER ITEMS ON DISPLAY

New John Deere 5020 Row Crop Diesel

New 450 17-ft. flexible sweep plow

New Heavy Duty 13 PK 99 13½-ft. offset disk harrow.

Plus many other outstanding new machines



SALINA IMPLEMENT CO.

Your Full Line John Deere Dealer
for Salina and Surrounding Area

Financing available on John Deere Credit Plan
Check our no interest waiver on new and used sales
Interest can be waived till 1968

Salina Phone TA 3-2206 Box 1029 Kansas

AUGUST
8 - 9 - 10 - 11
RILEY COUNTY PARK
FAIR GROUNDS
NORTHWEST OF MANHATTAN
(WEST FROM ST. MARY HOSPITAL ON KIMBALL AVE.)
RILEY COUNTY

4-H FAIR

— SCHEDULE OF EVENTS —

TWO BIG NIGHT SHOWS—8 p.m.—

Wedn., August 9 —
Recording Star Wanda Jackson
"Music and Entertainment
for the Entire Family"

Thurs., August 10 — The Classmen
"Today's Young Sound"

TUESDAY, AUGUST 8

10 a.m. — Parade
Noon — All Exhibits accepted (must be in place by 6 p.m.)
2 p.m.—Judging Horses 6 p.m.—Judging Perishable Foods
7:30 p.m. — Evening Show

WEDNESDAY, AUGUST 9

8 a.m. — Judging swine, crops & garden, clothing, poultry
10 a.m. — Judging dairy
1 p.m. — Judging entomology 1 p.m. — Tractor driving contest
7:30 — Evening show starring Wanda Jackson

THURSDAY, AUGUST 10

8 a.m. — Judging sheep, rabbits
9 a.m. — Judging booths and other exhibits
10 a.m. — Judging beef
1 p.m.—Judging photography 1 p.m.—Pony pulling contest
7:30 — Grand champion beef. Evening show, The Classmen

FRIDAY, AUGUST 11

9 a.m. — Livestock judging contest
10 a.m. — Crops judging contest
Noon — Exhibits released
7:30 — Sale of livestock at sale barn

Come One! Come All! to the Riley County Fair

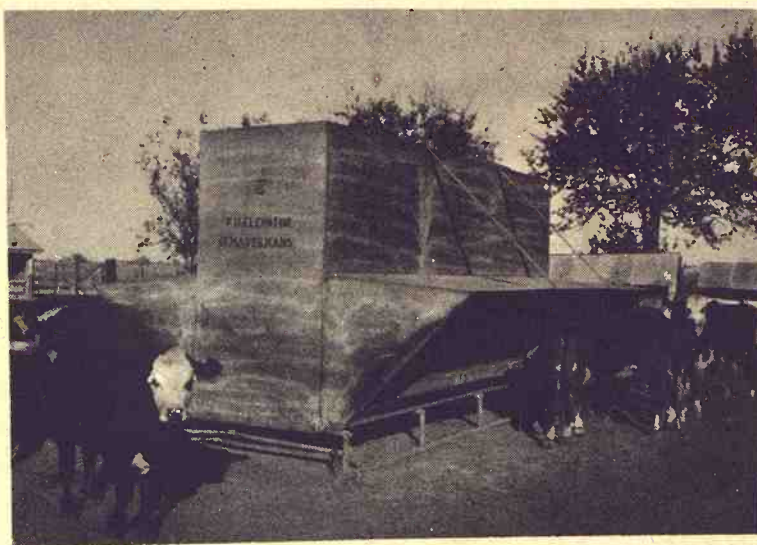

**SELF-
FEED
SERVICE
for Your
CATTLE**

ON GRASS OR IN DRY LOT

We are completely equipped to self-feed your cattle on grass or in dry lot . . .

We will either sell or rent you the feeders necessary, and then keep them filled for you . . .

We can include necessary roughage in ration or you may feed it free choice.

Call us collect, or stop in the next time you are in St. Marys.

FARMERS UNION FEED MILL

ST. MARYS, KANSAS

Phone 437-2434





Missouri Hippo

Like a hippopotamus, this Missouri porker submerges to keep cool on a muggy August day.



Why It Pays To Supplement Pasture With Good Formula Dairy Feeds

Grass alone cannot give your cows all the food values they need for sustained high production.

When you are feeding cows bred to be top mil' producers, the need for proteins, minerals, vitamins and unidentified factors in the ration is very important. This need is even greater in late summer and early fall when pasture may be close-cropped and dry.

CO-OP Nutritionists know that dairy farmers must have proper feed to get maximum results at lowest possible costs. That's why CO-OP Dairy Feeds are Profit Checked for results. CO-OP Dairy Feeds are formulated to give a ration that will best supplement the shortcomings of the dairymen's forage program and will produce 100 lbs. of milk at the lowest feed costs.

• CO-OP Dairy Feed -12 is a high TDN, well-fortified dairy ration that contains essential vitamins and minerals. It is

recommended to be fed with excellent, high protein pasture or with liberal amounts of high quality all-legume hay.

• CO-OP Dairy Feed-14 should be fed to producing cows, dry and freshening cows, heifer or bulls on very good pasture or very good quality legume hay.

• CO-OP Dairy Feed-16 is a well-fortified, well-balanced ration that is preferred by thousands of dairymen who demand an efficient dairy feed for a variety of feeding conditions.

• CO-OP Dairy Concentrate-32 can be fed on top of the grain to dairy cows or may be mixed with farm grains to produce a well-balanced and fortified ration.

• CO-OP Dairy Concentrate-50 is designed for mixing with farm grains to produce an efficient, high production ration.

Come in and let us show you the CO-OP Dairy Feed best suited for your dairy herd.



DAIRY FEEDS

At Your Co-op NOW!

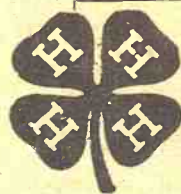

CONGRATULATIONS

To The 4-H and FFA
on Their 1967 Fairs

YOU ARE MUCH A PART OF THE CO-OPS

Manhattan
FARMERS Cooperative Assn.
Manhattan-Alta Vista
-Westmoreland-Onaga

St. Marys
Farmers Union Co-op
Business Assn.

Greenleaf
Farmers Co-op Elevator Assn
Greenleaf-Linn
-Washington

Carlton
Farmers Union Co-op
CARLTON
TELEPHONE 31

Abilene
Abilene Co-op Assn.
Abilene CO 3-1660

Alma
Farmers Union Co-op
Alma Ph. 765-3612
Eskridge Ph. 449-2291

Junction City
Farmer-Stockman Co-op Assn
Council Grove
-Junction City CE 8-4158

Clay Center
FARMERS Union Co-op
Clay Center-Bala
-Miltonvale-Leonardville



In a stream on the east edge of Enterprise, three young residents — Sarah and Charles Phillips and friend David Kidwell — watching their dog Junior herd ducks downstream.

FOR
SHOWING



HALTERS • COMBS
AND OTHER SHOW EQUIPMENT

Available at the Manhattan Oil
Station Only —

FARMERS CO-OP ASSN.

2nd & Pierre PR 6-9467 MANHATTAN

STORMOR DOES MORE



"STORE...
FEED...
SAVE
WITH

STORMOR

BULK FEED BINS"

With STORMOR Bulk Feed Bins, you save by buying in bulk — save on time and labor.

■ STORMOR Bulk Feed Bins are weather-proof, rodentproof — ruggedly built.

■ STORMOR Bins feature — new large 22" discharge opening on 6 and 9 ft. diameter bins, 13" on other sizes; capacities up to 230 tons (9,750 bushels).



MIX MILL SYSTEMS

JAMES WAHLE A/C 913 CE 8-7660
RT. 2 JUNCTION CITY, KANSAS

• Dry-O-Mation • Clear-Span Steel Buildings • Cribbs
• Batch Dryers • Oxygen-Free Storage • Bulk Feed Bins

STORMOR Inc., Fremont, Nebraska



A crossbred hog was an entry for Shawna Ullom of Sterling at the Rice County Fair at Lyons last week.



Tri-County Fair Entry

Pegg Horton of the Neosho Valley club in Morris county was one of the competitors at the Tri-County Fair at Herington last week.



Pretty Cookie-Baker

Pretty Rhonda Hall, 12, of Scandia, will enter some cookies into 4-H competition at the fair at Belleville September 23-27.

Crop Bins Lightest In A Decade

Stocks of major Kansas grains in all storage positions on July 1 were much below average, according to the Kansas Crop Reporting Service.

Stocks of old crop wheat were the smallest in 15 years and combined stocks of the four major feed grains the smallest in a decade.

Soybean stocks, however, were the second largest of record for July 1 and rye stocks a little above average.

Stocks of old crop wheat in all storage positions on July 1 totaled 81,739,000 bushels, 17 percent below a year ago and only about one-fifth the July 1 stocks in the 1961-65 period.

Off-farm stocks of old wheat at 64,733,000 bushels were 27 percent smaller than last year. Farm stored wheat on July 1 totaled 17,006,000 bushels, 60 percent more than on hand July 1, 1966 and 34 percent above average.

Old crop rye stocks, at 532,000 bushels, were 23 percent below the stocks on hand a year earlier but 3 percent above average.

Stocks of the four major feed grains — sorghum grain, corn, oats and barley — in all storage positions totaled 82,703,000 bushels, the smallest aggregate supply since 1957, 16 percent below a year ago and 39 percent below average.

Sorghum grain stocks of 48,643,000 bushels were the smallest in 10 years, 29 percent below a year ago and 47 percent below average. Off-farm stocks of sorghum grain, at 34,683,000 bushels, were 36 percent below a year ago.

Corn stocks of 30,746,000 bushels were 10 percent above the stocks on hand July 1, 1966, but 14 percent below average. Off-farm stocks of corn, at 18,810,000 bushels were 12 percent above last year but 4 percent below average. Corn stocks on farms totaled 11,936,000 bushels, 7 percent more than on hand a year earlier but 26 percent less than average.

Stocks of old crop oats totaled 1,622,000 bushels, 5 percent below a year earlier, 40 percent less than average and the second smallest for the date in 25 years of record.

Old crop barley in all storage positions totaled 1,692,000 bushels, 74 percent above last year but only about one-third the 5-year average.

Soybean stocks in all positions totaled 4,315,000 bushels, the second largest stocks of record for the date and 24 percent above the stocks on hand a year earlier. Soybeans stored on farms totaled 928,000 bushels, more than double the amount on hand a year earlier.

United States

National stocks of wheat on July 1, 1967 were 20 percent below a year earlier and the smallest since 1952.

Record high soybean stocks totaled 49 percent above last July 1 and 46 percent above average.

Stocks of the four feed grains on July 1, 1967 totaled 65 million tons — 10 percent below a year earlier and 30 percent below average.

This is an "old saw"
(McCulloch, that is)

But we want to tell every
young farmer & farmerette
showing at the fairs —
We're For You

K-HILL ENGINE SERVICE

Johnny Brooks, Owner
Next To Sale Barn — MANHATTAN



We admire the progress our
4-H Clubs are making in their
dairy products. You keep on doing
your best, and we promise
to continue doing our best.

WELCOME TO MANHATTAN

AND THE FAIRGROUNDS

Fine Dairy Products

Processed In Our Own Plant

CHAPPELL'S ALL STAR
Dairy Foods
MANHATTAN

BIG MM M670 SUPER

NOW... "FARM BIG" FEATURES
IN THE OVER 70 HP CLASS!



SINGLE FRONT — This interchanges with dual or adjustable fronts. **ADJUSTABLE FRONT** tread from 52" to 76"; rear tread can be adjusted from 60" to 96". **DUAL FRONT** tires adjust to 7 1/4" or 12 1/4". Rear tread can be adjusted from 60" to 96". **STANDARD AXLE** — Fixed front axle has 51 1/2" tread. Rear axle also fixed at 66 1/2".

COMING YOUR WAY SOON — THE 110 HP VISTA 1000

Available Now At Some Dealers. The Most Improved Tractor

SEE AN AUTHORIZED MINNEAPOLIS MOLINE DEALER

JORDEN IMPLEMENT CO.	Phone CO 3-2041	Abilene
GOULD'S, INC.	Phone CH 3-2609	Concordia
MARTIN-LOCKARD	Phone TA 5-4885	Salina
BEARMAN'S, INC.	Phone 456-2310	WAMEGO
WINIFRED IMPL. CO.	Phone 799-2321	Winifred



The Only Store In Town

John Armour runs the only store in Niles, in southern Ottawa County. And John's store is a real "help yourself" place. Started as a blacksmith shop, the business still has smithy and repair tools for local people to come in and use to fix their own things. When the last retail store closed its doors in Niles, Armour added a stock of milk, bread, candy, and gasoline to accommodate local people, who also use his place as a loafing center. "You can buy about anything here," says John. "A nut or a needle."



Chisholm Line

Melinda Chisholm, a junior at the University of Oklahoma, may be at some of the fair celebrations in the G&G area this month as a linkage with the old Chisholm Trail, whose centennial several of the fairs are observing. Jesse Chisholm, a part-Indian peace negotiator, had his name used for a famous trail on which cattle were driven from Texas to shipping points in Kansas.



Lunch Time

One of the highlights of haying or harvesting is lunch time. Morris Jorgenson and son Michael, Frank Jorgenson, Edgar Rosebaugh, Jim Jorgenson, Janet Jorgenson and mother Mrs. Frank Jorgenson, and Clifford Hiltgen all take a brief rest while haying near Barnes in Washington County. Extreme heat and humidity has been making haying a little less pleasant than it usually is.

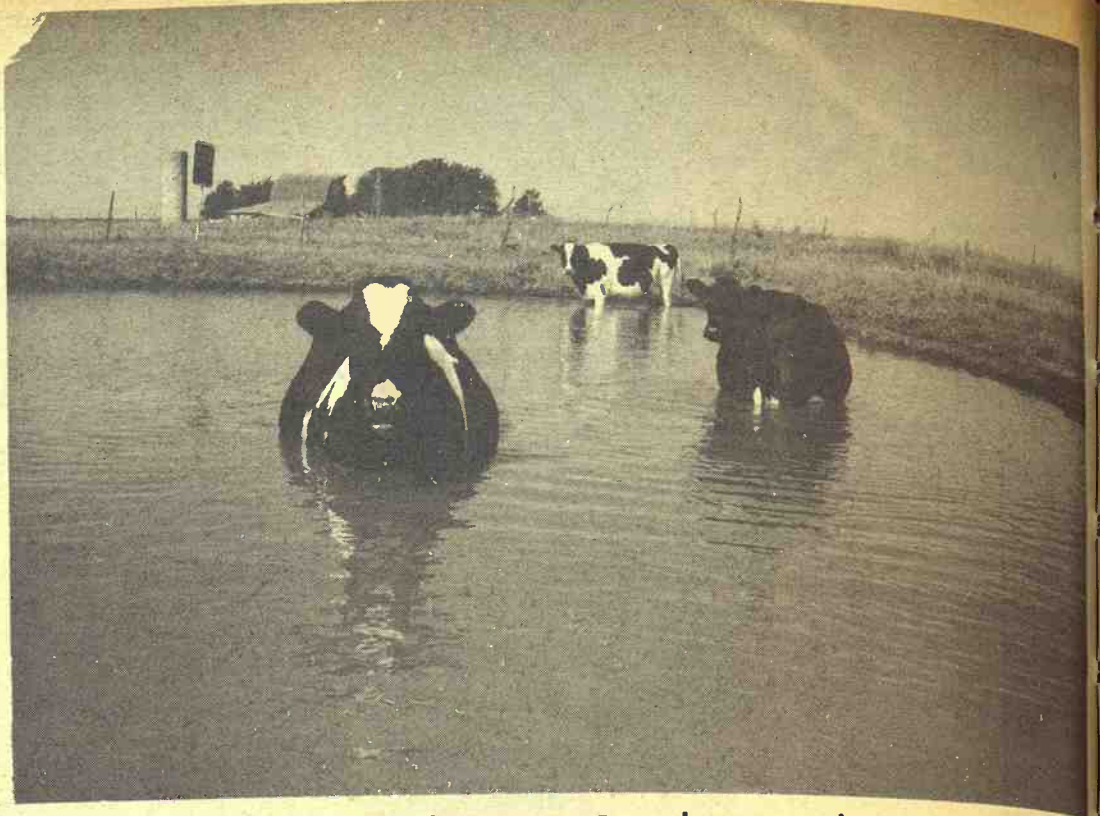

Air Conditioning? Who Needs It?

Dairy cattle keep cool in a Clay county pond.



Steady Weeding

Gerald Pierce has 130 acres of corn under irrigation two miles east of Clyde. Midsummer rains have forced steady weeding in fields.



New Manager At Area Hatchery

MANHATTAN — Dayne Keck of Springdale, Ark., has been named manager of Manhattan Hatchery, it was announced by Marie Renz, widow of the founder of the big hatchery. Keck had managed a large hatchery in Rogers, Ark. With his wife, two sons and daughter, he now resides in Manhattan.



Czech Dancers

Dancers at the recent Czech festival at Wilson in Ellsworth county were Cheryl Frederking, Sharyl Klema, and Connie Frederking, all of Wilson.



For Research On Anion Nutrition

PAUL STRICKLER (left), Agricultural Chemicals Division Director of Gulf Research and Development Company, presents a \$5,000 check to Dr. R. V. Olson (right), head of the Kansas State University department of agronomy, as Dr. Floyd W. Smith, director of the Kansas Agricultural Experiment Station, looks on. The grant will be used to study anion nutrition of crop plants.

Susan Br...
showed a Here...
Both are from...

Belleville Is August

BELLEVILLE...
Central Kansas...
be Aug. 23-27 at...
The eighth an...
ed as Kansas' 3...
will include ag...
industrial exhibit...
The grandsta...
gins Wednesday...
Aug. 23, with d...
followed by ch...

W SHI STA

BRADY CHO

► For faster...
... control of...
preparation f...
age... eros...
to pulverize...
gled stalks f...
birds. This...
the work of 2...
some of the...
why your ir...
Brady Shred...

► Brady has...
shredders lon...
else. That's...
fool-proof an...

► Two, three...
models avail...
today at

Contact your

WALT L...
ME...
CLAY CEN...

ATTN

Don't...
to wa...

For less...
ensile th...
of the f...

For

ALTA

Cro...
BELLEV...

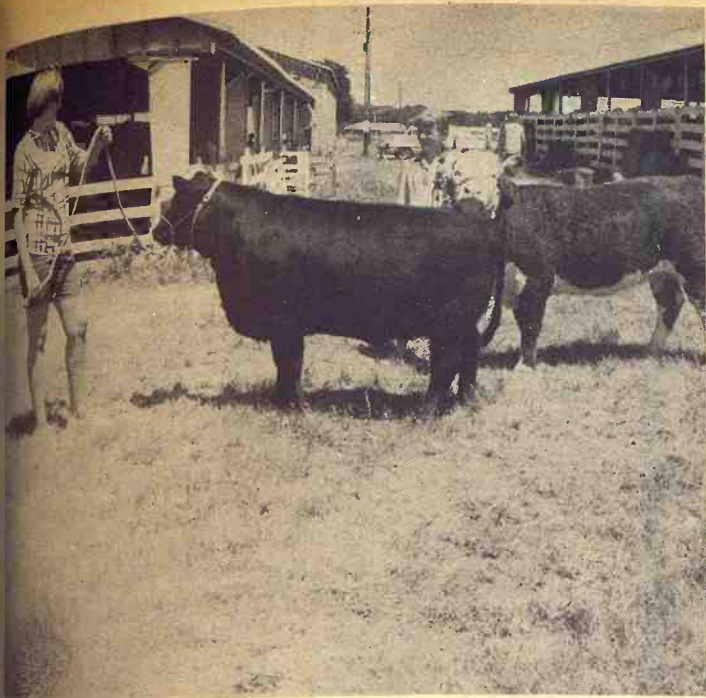

Susan Bruning showed an Angus and Barbara Kilbourne showed a Hereford at the Rice County Fair at Lyons last week. Both are from Sterling.

Belleville Fair Is August 23-27

BELLEVILLE — The North Central Kansas Free Fair will be Aug. 23-27 at Belleville.

The eighth annual fair is billed as Kansas' 3rd largest and will include agricultural and industrial exhibits.

The grandstand program begins Wednesday afternoon, Aug. 23, with dog races at 2 pm followed by championship dog

races Thursday afternoon.

Wrestling fans may watch a program produced by Joe Dusek, Omaha, Nebr., in front of the grandstand Friday at 2 p.m.

Saturday, the grandstand show features a variety show at 2. Star will be Ellen Anderson.

Wednesday and Thursday nights, teenagers will be treated to a "Battle of Bands."

Big car races will be Friday and Saturday, beginning at 7 nightly, sanctioned by the Big Car Association of DenverColorado.

Reserve seat tickets will be available at the Arbuthnot Drug Company, Belleville.

Super-modified racing will end the program Sunday afternoon. There are no reserved tickets for these races.

Sunday night, western music music lovers can hear Hank Thompson and his Brazos Valley Boys at the grandstand.

There also will be a Friday night teen dance on the midway platform with music by the Jermes.

After the races Saturday, another dance will be at the platform in front of the grandstand with music by the Red Coats and Sonny Pettit.

Set Dates For Fall Field Days

K-State's Agricultural Experiment Station has set the dates for 13 fall agronomy field days.

Locations include the K-State experiment station, five branch stations and seven experiment fields across the state.

Spring and fall field days are held at most K-State research sites, says director Floyd Smith, so that farmers can get a firsthand look at the results of

tests designed to develop new crop varieties for specific sections of Kansas, to determine the best date and rate of planting, to test response to fertilizer combinations, and to devise better tillage and cultivation methods.

Here's the slate:

August 22 — Tribune
August 25 — Parsons
August 31 — Powhattan
September 1 — Ft. Hays
September 5 — Manhattan
September 6 — Minneola
September 6 — St. John
September 8 — Newton
September 11 — Scandia
September 12 — Garden City
September 13 — Colby
September 15 — Mankato
September 26 — Ottawa

Debbie Vail Has Top Steer At Shawnee Fair

TOPEKA — The Shawnee County 4-H Club Fair ended on a rewarding note for Debbie Vail, 12, Wakarusa, and Vickie Moran, 16, Auburn.

Each girl went home with a top award — the grand champion steer award, and the overall top showman award — respectively.

During the final event of the two-day fair at the livestock auction, Miss Vail sold her 1010 lb. Angus prize steer for more than \$560 to Falley's Market.

John Blythe Joins KFB

John Blythe, Council Grov farmer and stockman, has joined the staff of the Kansas Farm Bureau.

He has become a member of the department of legislative research for the state. The department is headed by Clarence Rupp.

Blythe will assist county farm bureaus with advice on assessment and taxation.

Married and the father of three children, he has farmed in Morris County since 1946 when he was discharged from military service as a fighter pilot and flight commander in World War II.



Karl and Keith Burgess of Sterling give their Ayrshire calf a good washing before Rice County Fair last week. They have been winners at the National All-American Ayrshire Breed Show.

BEFORE YOU BUY . . .

Check out this MM. 11 or 13 foot, 28 inch cylinder, 83 HP engine, plus many other features. 2 & 3 row corn heads available.



August Special: MM G1000 LP, 18.4 tires — \$6750

WELCOME TO THE FAIRS
WE ARE 4-H BOOSTERS

WIKLE IMPLEMENT & FERT. CO.
FAIRVIEW Phone 467-8300 KANSAS

WHY SHRED STALKS?



BRADY CHOPPER-SHREDDER

► For faster, easier plowing . . . control of corn borers . . . preparation for minimum tillage . . . erosion control . . . to pulverize those tough tangled stalks from today's hybrids. This lets one man do the work of 2 or 3. These are some of the good reasons why your investment in a Brady Shredder pays off.

► Brady has been building shredders longer than anyone else. That's why a Brady is fool-proof and built to last.

► Two, three and four-row models available. See them today at

Contact your local impl. dealer or

WALT LIPS SALES
ME 2-5100
CLAY CENTER, KANS.

ATTENTION — MR. FARMER

Don't let your alfalfa, silage or grain go to waste because of wet weather.

For less than 50c per ton you may direct chop, ensile the material and preserve a high degree of the food value.

For Experience and More Information Contact:

Herb Rogers

ALTA VISTA, KS. Ph. 229-6418

— OR —

Crossroads Feed Specialties
BELLEVILLE, KS. Box 564 JA 7-5051

Is HIGH-TORQUE POWER what you need?

WE HAVE THE ANSWER!

One hour in your fields
and you'll see what we mean



930 Row Crop-Adjust. Axle

6-plow power for large acreage farming. Hard-lugging high-torque engine power. Job-matched, 8-speed transmission. Positive-action hydraulics handle large implements easily.

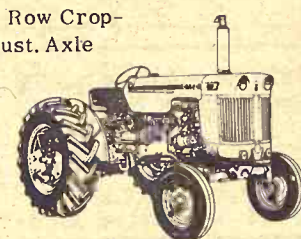

530 Row Crop-Adjust. Axle

Big-tractor design . . . small-tractor economy. Case high-torque power that lugs through tough spots. 4 or 8-speed transmission.



WE CONGRATULATE THE YOUNGER FARMERS
ON ANOTHER YEAR OF ACHIEVEMENT

CLAY CENTER
Porter Eqt. Co.
1121 Crawford ME 2-5202
LINN
Kuhlman Motor Co.
MARYSVILLE
Brauchi Brothers

CHESTER, NEBR.
Grabau Impl. Co.
SALINA
Vahsholtz Impl. Co.
CENTRALIA
McBratney Impl.
Phone 857-3815

MARION
Longhofer Supply
HEBRON, NEBRASKA
Ells Implement Company
Phone 768-6320



A Paleface In Front Of The Feathers

The "Indian" in front of all those feathers is George Jelinek, a real expert on Kansas history, who supplied some of the color at the Ellsworth centennial celebration last week. With Jelinek, who is state representative from the Ellsworth area, is Mrs. Elmer Belt and an assortment of cowboys, Indians, and just plain kids.

G&G Directory

AUCTIONEERING

Lawrence E. Welter

AUCTIONEER
REAL ESTATE BROKER
Your Sale Solicited
Large or Small

EAST HIGHWAY US 24
MANHATTAN PR 8-3455

Real Estate
And General Sales

Ed Reimer -AUCTIONEER-

We Specialize in Selling
DAIRY CATTLE

"A complete Sale Service"
Phone or write for sale dates.
Telephone 367-2373
GOESSEL, KANSAS
"Marion County"

ROBT. G. "BOB" WILSON Auctioneering Sales Mgr.

All Types of Sales
Phone 494-2552
Box 118 St. George, Kans.

CONSERVATION

Land Improvement
"Soil Conservation Doesn't
Cost—It Pays"
Ponds, terraces, water-
ways, and leveling,
drainage ditches, clear-
ing, landscape grading.

ROGGENDORFF

Conservation Construction
Arthur Roggendorff
Phone JE 9-3984
1630 Osage - Manhattan

Memorials

Cody Memorials

Homer Rundle, Owner
Stones designed and cut by
experienced craftsmen in our
own plant.

Office & Display
4th & Grant
ME 2-2323
CLAY CENTER



DAIRY SUPPLIES

DeLaval Clay

All Makes
Service & Repair
Dairy Equipment



Joe McClure

Ph. 229-5284 Alta Vista

Wamego

Dairy Supply
your authorized
DELAVAL & CLAY
Dealer

MILK MACHINES
New & Used
BULK TANKS
New & Used

CLAY Beef, Dairy & Hog
Feeding Systems.

For estimates or service,
phone
913-456-7200, WAMEGO
913-AV 4-2958, SABETHA

Dale Wells



Pipe Line Bucket Milkers
Stalls
324 Frederick ME 2-2811
CLAY CENTER, KANS.

Harvey Co. Fair Is August 21-24

NEWTON — The annual Harvey County Town & Country Fair will be held August 21-24.

A horse show, sponsored by the Newton Saddle Club, is set for 1 p.m. August 21.

A 4-H tractor driving contest is also scheduled for this year's fair, along with a Dickey turtle derby.

Four evening programs are planned, with opening night scheduled to feature a horse pulling contest.

The second and third nights are to consist of a kids rodeo, sponsored by the Newton Jaycees; while the fourth and final night of the fair is to be highlighted with the traditional 4-H fat stock sale.

Harry Meetz is serving this year as president for the Harvey County Fair Assn. Ardith Sauerwein is vice president; John Bowers, secretary; Patricia Anderson, treasurer; and Duane McClure, manager.

All-Breed Dairy Show At Salina August 25-26

SALINA — The second annual Kansas All Breed Junior Dairy Show is scheduled for Kenwood Park here Aug. 25-26. Both 4-H and Future Farmers of America members are eligible to show from ages 8 to 19.

Last year there were 315 entries from 40 counties to the show sponsored by the Salina Chamber of Commerce and the Kansas Interbreed Dairy Council with cooperation of Kansas State University Extension Service, 4-H and FFA.

The reason GRASS & GRAIN has

More Readers

of its classified advertising and sales section than any newsweekly in the state is that Grass & Grain has

More Classified

advertising for readers to read. Last year Grass & Grain ran 25,084 inches (314 pages) of classified ads and sales. This year volume is running 24% over last year.

Sell Land, Livestock, Implements, Cars & Trucks, Furniture, Feed & Seed, Antiques, Services. Find a Good Buy. The Way to Tell the Most — for the least cost — is thru G&G Classified.

\$1 A WEEK
15 words or less
5c word, additional

REACH 11,100 SUBSCRIBERS

WRITE YOUR
AD HERE

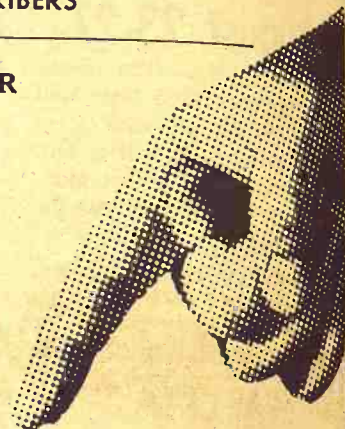

Don't forget to include
name, address and/or phone.

FIGURE YOUR COST HERE.

TOTAL NO. OF WORDS

RATE: (Minimum) 15 words or less \$1.00

Additional words @ 5c each (Example, a 20-word ad has 5 more words than 15. Five words @ 5c each would be 25c)

COST FOR 1 WEEK
(Add figures above) \$

Multiply one-week cost times number of weeks you want ad to run.

LESS DISCOUNTS
(See below)

I ENCLOSE \$

RUN THIS AD CONSECUTIVE WEEKS

DISCOUNTS: (with cash orders only) deduct 10% if ad runs 2 weeks. Deduct 25% if ad runs 4 weeks. REFUNDS: you may collect a refund at the Ag Press office for any unused amount paid if an ad is cancelled.

CLASSIFIED DISPLAY (boxed ads) \$1.68 a column inch.

CASH: Ads not accompanied by cash have a 25-cent billing charge added.

MAIL TO:
AG PRESS — 1207 MORO —
MANHATTAN, KANSAS
P.O. BOX 1009 —

CLASSIFIED ADVERTISING

RATES: \$1 a week for 15 words or less. Add 5c a word for additional words. SPECIAL: Four weeks for the price of three. Boxed ads: \$1.68 an inch per issue, flat rate. Send your ads to Ag Press, 1207 Moro, Manhattan, Kansas. Phone PR 8-4458 (25c handling charge if cash not with order.)

Livestock

WANTED TO BUY FEEDER HOGS
40 to 100 lbs. Top prices paid.
J. D. SIMPSON
130 Grant Ave., Junction City
Phone CE 8-3754 or CE 8-3939

FOR SALE — Purebred Hampshire boars. Glenn E. Miller, Vermillion, Kansas. x24

FOR SALE — Shorthorn bulls, 17 months old, sired by Elmwood Sportsman Lord. Allen Wood, Clay Center, Kans. x24

FOR SALE — Registered Polished Shorthorn bulls. Serviceable age. 1 1/4 E. Pawnee Rock, Kans. Jack Loving. x23

FOR SALE — 7-yr. old spotted mare; 3 yr. old Bay gelding. G. L. Carrender, Rt. 4, Manhattan. Phone PR 6-4478. x23

FOR SALE — Reg. Spotted & Yorkshire boars 150-225 lbs. All open gilts, both breeds, vac. for C & E. D. T. Lindquist & Son, 6 mi. So. of Waterville, Hwy. 77. Phone ST 5-2358 or ST 5-2784. SB27

MEAT TYPE Nationally Accredited SPF Yorkshire boars. Serviceable age, guaranteed. Harvey Herrs, Linn, Kans., phone DI 8-2252. x27

REGISTERED SHORTHORN bulls, serviceable age, suitable for crossbreeding, commercial or purebred use. Keith Lauer, RR3, Abilene. x23

FOR SALE — York and Duroc boars eligible for registration. Serviceable age. Louis Weixelman, Wamego, Kans. 456-9805. x23

PURE BRED Columbia ewes; 249 2's — 3's \$22.50, 531 4's — Solids \$16.50; 196 Short-mouth \$10.50; 35 stud rams; all from one breeder, used to raise stud rams. Sold only because of extreme drought. Also 50 thin stock cows, 24 Angus; 26 Herefords, Bangs tested and from clean area, \$145. Call Doug Wildin (316) MO 2-7543, Hutchinson, Kansas. SB23

FOR SALE — Reg. SPF production tested Duroc boars, a few full brothers & a large selection of half brothers to the top selling & indexing boars at KS University test station with the following record. Average daily gain 2.44, average backfat 1.18. Feed efficiency 2.58. Age at 200 lbs. 122 days. Individual index 170. Hayes Beck, Junction City, CE 8-6064. SB25

6 REG. QUARTER horses for sale or trade for cattle. 2 mares, 3 geldings, 1 filly, 1 buggy. Ph. ST 5-2539, Waterville, Kans. SB24

REG. HAMPSHIRE boars, carcass data. Feed EFF. James Yearout, Emporia, Ks. AC 316 342-4597. x26

7 DUROC GILTS, all bred to a registered boar. Approximate farrowing dates Sept. 15. Joseph G. Benyshek, Cuba, Kans. Ph. 381. x24

FOR SALE — Duroc & Hampshire boars & gilts. Best we've ever had. Few bred gilts for immediate sale. If interested, call collect: ST 5-2765 or ST 5-2766. Arthur & Gail Roepke, Waterville, Kansas. SB26

FOR SALE — Registered SPF production tested Yorkshire boars. A few full brothers & a large selection of half brothers to the top selling & indexing boars at KS University test station with the following record. Average daily gain 2.20, average backfat .93, feed efficiency 2.80. Age at 200 lbs., 128 days. Individual index 163. Hayes Beck, Junction City, Kans. CE 8-6064. SB25

FOR SALE — Gentle mare for riding. 5 1/2-week Hampshire pigs. St. George 494-2481. x23

NATIONALLY ACCREDITED SPF Hampshires, March boars & open gilts. Quality. H. Wayne Shirley, Horton, Kans. Phone Powhattan 474-3349. x30

FOR SALE — Curtiss Bred Holstein and Jersey cow herd. DHIA records. Rolling herd average 518 lbs. butterfat. Wilbur Bond, White City, Kans. Phone 913 349-2935. x24

FOR SALE — 3 Jersey heifers giving 3 1/2 gallons daily. \$175. One 5-year giving 5 gallons. \$200. Vernon Hutfles, Seneca, Kans. Phone DE 6-2726. x24

2 PUREBRED HAMPSHIRE boars for sale, 7 months old. Fred Piper, St. George, Kans., Phone 494-2216. x23

FOR SALE — Purebred Jersey heifers to freshen starting Sept. 25. Curtis bred & sired. Lyman Schurle, Rt. 1, Manhattan, Phone Riley HU 5-2383 after 6:00 p.m. weekdays. x26

SERVICEABLE AGE Hampshire boars with backfat probe. loin sonaray all over 500 inches, age at 200 pounds. Progress with Performance at Balthrop Farms. 11220 E. Central, Wichita. x27

Feed & Seed

DAIRY PELLETS, range pellets and all kinds of fertilizers. Manhattan Milling Co., 107 Pierre, Manhattan. TF Chg

WE ARE in the market for an unlimited amount of good, dry brome seed. Mason Flora, Harveyville Seed Co., Harveyville, Kans. Ph. 589-2497. SB23

CERTIFIED PARKER and Scout seed wheat, Sidney Johnson, Lindsay, Kans. Route 2, Phone AC 7-2532. x25

CHOICE PRAIRIE hay for sale, 75 lb. bales, 45c. Phone Maple Hill, Kans. MI 3-2404. SB23

PRAIRIE HAY for sale behind the baler, 50c bale. Jack Quinn, Wamego, Kansas. x23

GOLDEN 50 seed wheat, now ready. Lower prices: Sundays thru Fridays. Clarks Better Wheat Farms, Sedgwick, Kans. 67135. Phone 316 PR 2-5210. x27

FOR SALE — Registered Gage Wheat. Must order by Sept. 1. Gerald Gerdes, Wymore, Nebr., Phone 402-674-3376. x27

FOR SALE — Choice prairie hay direct from field. Either round or square bales. Contact Steve Farrell, Phone BY249 Blaine, or Milton Berg, Wheaton Phone EX 6-2814. x24

Poultry

POULTRY & EGGS wanted. Deliver or we'll pick up. Wed. Fri.-Sat. Kochs Produce, 702 Elm, Marysville, HI 3-3510. SB37

CUSTOM POULTRY dressing, minimum 24 head. Make appointment. Manhattan Creamery, Manhattan, Kansas, PR 8-3192. SB24

CORNISH ROCK broiler chicks available for Aug. 25. Order now. Manhattan Hatchery, Manhattan, Kans. PR 8-3412. SB24

Automotive

GMC TRUCKS

1/2 Ton - 60 Ton
Sales & Service

TRI-COUNTY MOTORS
307 N. 3rd MANHATTAN

FOR SALE — 1960 Chevrolet Impala 4 dr. HT, 3-speed transmission, gauges, tach. Russell Woodbury, Clifton, Kans. x24

AULD'S IN WAKEFIELD FOR USED TRUCKS

1963 Ford 1/2 T pickup, V-8, overdrive
1963 Chevrolet 1/2 ton, 4-wheel drive, 6-cylinder, 3-speed
1959 International 1/2 ton, 6-cylinder, 4-speed
1949 Ford 1-T SWB with bed & hoist
1949 Dodge 1 1/2 ton with bed, 6-cyl., 4-speed
1947 Ford 1 1/2 T w/ bed & hoist
1940 Chevrolet 1/2 ton, 4-speed, 6 cylinder



AULD
CHEVROLET
HO 1-5414
WAKEFIELD

Only Skaggs

SELLS TRUE

A-1 Used Cars

IN MANHATTAN

1966 Chevelle Super Sport 2-dr. hardtop. 396 V-8, standard trans., R&H, low mileage, local one owner. New car warranty. \$2395

1965 Mustang 2-dr. hardtop, V8, 4-speed trans., R&H, power steering, factory air. \$1995

1964 Thunderbird 2-dr. hardtop, V-8, automatic trans., R&H, power steering, factory air. \$2195

1963 Chevrolet 2-dr. hardtop, V8, standard trans., overdrive, R&H. \$1495

1963 Impala 2 dr. hardtop, V-8, 4-speed, R&H. \$1695

SKAGGS (FORD) MOTORS

"Where Customers Send Their Friends"
2nd & Houston PR 8-3525
MANHATTAN

PICKUPS

1967 IHC 1000A 1/2 T demo., custom cab, bonus bed. \$1595

1966 Scout 4x4 demo., full top, bucket seats. \$2250

1964 IHC C-1200, V-8, 4 speed. \$1375

1964 Jeep "300" 4x4, lockouts, winch, good shape. \$1795

1962 Dodge "200", 4 speed \$895

1961 Dodge 100, LWB. \$695

1961 Ford F-100, 4 speed, lwb. \$495

1958 IHC 1/2 T, 4 speed, slick. \$695

1958 IHC 1/2 T, 3 speed. \$465

Kuhn Truck & Tractor Co.



VI 3-2440

LAWRENCE, KANSAS

FOR SALE

1959 Ford C750 tilt cab, 5-speed, 2-speed trans., tandem axle, 9.00 tires, 16" Knapheide extra high side grain bed

1962 Chevrolet Impala convertible, 4-speed trans., 327 engine

1951 MM U, live hydr., factory LP

1966 GMC 1/2 ton pickup

Clyde McDonald Crest View Skelly RANDOLPH, KANSAS

FOR SALE or trade — 1951 IHC 1 1/2 ton truck with fold down racks and hoist. Low mileage on 2MH or 2MHD corn picker. Prefer with sheller attachment. Everett Livengood, Morganville, Kans. x26

USED TRUCKS

1964 IH Scout, half top
1962 IHC Scout 4-wheel drive, full top
1958 4x4 Jeep with cab
1966 IHC B110 1/2 pickup
Two 1960 IHC pickups
1952 IHC; 1957 GMC; 1957 Chev. pickup

Buchman Farm Sply.
A-C DEALER IH TRUCKS
Phone 229-6619
ALTA VISTA, KANS.

Clearance 1967 Trucks

Stop & See These Bargains!
ASK FOR A
DEMONSTRATION DRIVE

1967 Chevrolet 1/2 ton Fleetside pickup, V-8 engine with 4-speed transmission, overload springs, foam seat, gauges, vermilion & white 2-tone with fawn trim. Regular price \$2656.70. Our price. \$2350

1967 Chevrolet 1/2 ton Fleetside pickup, 6-cylinder with 4-speed transmission, foam seat, gauges, overloads, fawn trim with vermilion & white 2-tone. Regular price \$2546.35. Our price. \$2235

1967 Chevrolet 2-ton truck, Big 6 engine, 2-speed axle, HD radiator, marker lamps, west coast mirrors, tinted glass, foam seat, white with blue trim. Ready for bed & hoist. Regular price \$4182.70. Our price. \$3750

1967 Chevrolet 1/2-ton Fleetside pickup. 6-cylinder with 4-speed transmission, gauges, overloads, light blue with blue trim. Regular price \$2505.50. Our price. \$2200

1967 Chevrolet 1/2 ton Fleetside pickup. 6-cylinder with 4-speed transmission, gauges, overloads, foam seat, light yellow with white 2-tone and fawn trim. regular price \$2535. Our price. \$2225

1967 Chevrolet 1/2 ton Fleetside Pickup, V-8 engine, 3-speed transmission, push-button radio, side moulding, gauges, overloads, light yellow with off-white 2-tone and custom interior. Regular price \$2703. Our price. \$2300

6 More At The Same Attractive Prices

Open Evenings At 1st & Main

OBERMEYER

Marvin Obermeyer, Owner
Ph. BL 8-2421 Open to 9 p.m.

HERINGTON, KANSAS

Call BL 8-2421 For Evening Appointment

FOR SALE — Short wheelbase pickup. 1960, with small camper; also boat, motor & trailer like new. Frances McKimmon, Phone HU 5-2230, Riley, Kans. SB23

AUTO-LITE Spark plugs 60c. Auto-lite shocks \$4.95 12 volt battery \$16.95 exchange three year guarantee. 6 volt battery \$7.95 exchange. Oil and air filters 50% discount. SCT additive 65c. Sharp Oil Co. Willis Griffee, manager. East Hwy 24 by Kecks Steakhouse. x25

Real Estate

Fulmer Real Estate
CATHERINE J. FULMER
REALTOR

Office 456-7696

Res. 456-9281

WAMEGO

MILFORD LAKE SITES
5000A commercial feedlot ranch
2000A improved grass ranch
500A improved irrigated farm

Your Listing Is Needed

A-OK REALTY
Wakefield, Kansas
Floyd Falter, Broker

CHOICE HOME with established camp ground business. Located just south of the Eisenhower Center and Old Abilene Town near Abilene, Kansas. Business has increased every year. H. J. Madden, Realtor, 214 North Cedar, Abilene, Kans. 67410. SB23

BEFORE SCHOOL

Gets underway, be settled in this lovely three-bedroom home with two complete ceramic baths, large kitchen with dining area, two-car garage, in exceptional location. Call us and take a look, it will be well worth your time.

LOREN E. LAW
REALTOR
Clay Center, Kans.
"If It's A Home, See Loren"

CHOICE UNIVERSITY LOCATION IN MANHATTAN

814 NORTH SUNSET — 3-bedroom home, 1 1/2 baths, carpeted living & dining room, gas log fireplace, screened patio porch off dining room, full basement, garage. Well landscaped yard, convenient to Lee School — Only \$16,850.00

MARLATT SCHOOL District — New home with 3 large bedrooms, 2 full baths, living & dining rooms carpeted, spacious kitchen and family room. Built-in range, oven, dishwasher. Central air conditioned, full basement, garage. Possession when school starts — \$24,500.

QUICK POSSESSION — 3 bedroom brick home near Northview School — Full basement — Owner will redecorate — Only \$450 down. Large yard. Why pay rent?

LARGE 5-BEDROOM HOME located 911 LARAMIE — Completely redecorated, 2 baths, laundry room off kitchen; garage. Large shade trees — \$13,900.

4-BEDROOM BRICK HOME Near Marlatt School — 2 baths, family room, central air conditioned, wood burning fireplace. New carpet; patio, fenced yard, double garage — \$29,500.

Many Other Fine Listings

For Complete Real Estate & Insurance Service Call

Maurice McNeil
Realtor

Suite No. 11
Union National Bank Building
Office PR 8-4401 Res. JE 9-5164
MANHATTAN

FOR SALE

FOR THE DEVELOPER or those who want an investment piece of property. Close to water on Milford Reservoir. 200 acres of the most beautiful view obtainable. Ideal for 5 acre or larger tracts. This property is priced to sell. Let us take you out.

FARMS FOR SALE

In Clay County

Are you looking for productivity? Then let us show you this money maker. 320 acre river bottom irrigated farm with all the facilities for a real set up.

In Dickinson County

How many acres do you need to make your operation more complete? We now have some very good unimproved Chapman Creek bottom land. Let us show you this whether you need 100 acres, 200 acres or more. We also have a well improved quarter section upland farm. 90 acres broke, balance grass.

JUNGHANS

REAL ESTATE AGENCY
420 N. Franklin St.
CE 8-6622 or CE 8-6360
Roland Jungmans
JUNCTION CITY, KANS.

JUST LISTED: FARMS

144 acres north Chapman, modern home, good water, half very good grass, half highly productive farm land. Terrace work done. Will sell on contract. 80 acres south Enterprise, nearly all farm land, mostly second bottom. A really good farm.

Filling station and store doing nice business, in one of the best small towns in this part of the state. Owner must sell on account of health. Will contract. tract.

Wilson Real Estate

ph. CO 3-1812 or CO 3-2400
ABILENE, KANSAS

OLDER BUNGALOW HOME

With two bedrooms, large living-dining combination, complete basement, garage. Near Lincoln School and Lincoln Heights Market. Ideal for family or couple.

LOREN E. LAW
REALTOR
Clay Center, Kans.
"If It's A Home, See Loren"

2020 Acre Kansas Ranch

The Miltonvale unit of Sun Ranches, Cloud County, (north central) Kansas.

All in excellent grass, borders U.S. Highway 24, two sets of improvements. 270 acres farm land (now in brome), 13 good lakes, good fences. All minerals intact. Will sell with herd of 240 clean pedigreed registered Hereford cows with their calves and the herd bulls or will sell ranch and cattle separately.

Land and cattle priced for immediate sale!

GENE WATSON

REAL ESTATE
14 Hillcrest 316 MO 3-3174
Hutchinson, Kansas

DOUG WILDIN
Rt. 1, Hutchinson, Kans.
316 MO 2-7543

FOR SALE — Improved 120 acre farm near Clay Center, all weather road, plenty water. Mr. & Mrs. W. W. Eckelberry, Clay Center, Kansas. x23

BUSINESS FOR SALE — Moving to Manhattan? Coin operated car wash and service station. Choice downtown location. Contact Jay Arlington, Box 881, Manhattan, Kansas. SB23

THIS HAS GLAMOUR PLUS

When you approach the front door you know this home has lots of personality! Beautiful, large living room with wood-burning fireplace; comfortable family room off the family-sized kitchen. Complete basement finished for additional family living and entertaining. The landscaped yard is a credit to any neighborhood. Shown by appointment only. You might be able to get settled in this before school starts.

LOREN E. LAW
REALTOR
ME 2-3159 907 6th
Clay Center, Kans.
"If It's a Home, See Loren"

FARMS FOR SALE

Very well improved 692 acre farm, on oil, new 3 bedroom modern home, full basement, outbuildings new, 353 crop land, balance excellent grass, all at \$108,000 with only \$10,000 down & \$10,000 March 1 1968, \$10,000 Aug. 1, 1968. If you are looking for a cattle ranch you can look at this and then quit looking.

Unimproved 84 acres, 18 grass, balance cultivated, at \$11,000.

Unimproved 160 with 120 creek bottom cultivated, all under irrigation, excellent water rights, \$45,000.

Nicely improved 240, good road, modern home, 112A very good cultivated land, high producer, balance grass. \$42,000.

I have found buyers for over \$300,000 worth of farm land in 24 days from July 11 to Aug. 4. Land is selling; people are buying it. If you want land don't wait any longer. Call collect and come take a look.

Kvasnicka Realty
GERALD A. KVASNICKA
Realtor
HADDAM, KANS.
Ph. FR 6-2874

SELLING REAL Estate at auction. It is experience and performance that counts. Dain's Real Estate, Silver Lake, Kansas, Ph. 582-2770. SB30

FOR RENT — Several hay meadows between Wamego & Paxico, Kans. Tom Bolton, Wamego, 456-9104. SB23

FOR SALE — 2 bedroom house, range, cabinets, shower, tub. 707 Oak, Wamego. \$6000 Phone 456-7287 evenings. x24

Farms & Ranches

sold privately or
AT AUCTION

(your choice)

You can profit from our years of experience and wide acquaintance in purebred livestock auctions and in the livestock brokerage and farming business.

(we go anywhere in Kansas)

GENE WATSON
REAL ESTATE
Gene Watson, Auct.-Broker
316 663-3174 14 Hillcrest
Doug Wildin, Salesman
316 662-7543 Rt. 1
HUTCHINSON, KANSAS

Farm Equipment

ALLIS ROTO-BALER, good condition, \$450. Alfred Roeder, Seneca, Kansas. x24

USED TRACTORS & MACHINERY AT PAXICO

1959 A-C D-17, like new
1959 A-C D-14, real good
1959 Ford 841, wide front end, loader & hydr. bucket
1959 IHC No. 141 combine
1965 New Idea combine
1966 Gleaner A, demonstrator
1962 International mower
E-Z Flow fert. spreader

USED TRUCKS

1961 Chev. 1 1/2 T, long wheel base, bed & stock racks
1949 IHC 1 1/2 T, grain side, stock racks, 12' bed, underbody hoist
1952 Ford 1 1/2 T V-8, grain bed
1956 GMC 1 1/2 T, grain bed, stock rack, underbody hoist
1946 Chev. 1 1/2 T, SWB, 10' bed
IN STOCK; New Allis tractors D-17, D-15 & 190XT. All lines of New Holland haying equipment.

Eddie's Service



Phone 636-8395

PAXICO, KANS.

USED TRACTORS AT BELLEVILLE

1965 JD 3020 LP RC, new tires, real nice
1964 4010 dsl., wide front, three point RC
1964 JD 3020 gas with power shift RC
1964 JD 3020 dsl. wide front, 3-pt. RC
1961 JD 3010 dsl. row crop
1955 IHC WD9
Several older tractors

COMBINES

1964 JD No. 55 cab, extra clean
1950 JD No. 55
1951 MH No. 27, clean

FIELD CUTTERS

WILL SACRIFICE New No. 6 JD Field Cutter
1963 JD No. 6 field cutter with row crop
No. 62 Papec with row crop and direct cut

Belleville Impl. Co.



Phone JA 7-2261

BELLEVILLE, KS.

TRACTORS

1961 D17 Allis-Chalmers, excellent, with or without propane attachment.
1958 Case 900, propane
1959 Allis D17
IHC 400 diesel
No. 70 4-16 Allis plow, snap-coupler
Gleaner combines new & used

Ostlund Implement



CH 3-4088

CONCORDIA

WANTED to hear from someone who has MM U for parts. Earl G. Roberts, Centralia, 857-3788. x24

WANTED — Late model pickup attachment for No. 6 John Deere cutter. Donald Bechard, Clifton, Kans. x27

GOOD TRADING AT CLYDE, KANS.

Tractors

1961 Ford 961 dsl. 5 spd., live PTO, wide front axle
1961 Ford 971 gas, live PTO
1960 Ford 871 diesel
1960 Ford 841 gas, new rbr.
1957 Ford 861 gas, LPTO, 5 spd.
1952 Ford 8N; 1952 JD AR gas;
1947 IH M; 1948 M-H 44 gas
These are all good tractors; been through our shop and repainted, too.

MACHINERY

1961 Ford 250 baler
IHC 3-16 pull plow
JD 3-16 pull plow
12' Cockshutt wheel disk
12' M-M wheel disk

George Motor Co.

Ford Tractor & Equip.
Dodge Cars & Trucks
Versatile Swathers
Nu Way Hay Equip.
Clyde, Kansas 446-3340

USED SELF-PROPELLED FORAGE HARVESTERS

1965 New Holland SP 818 with 2 row crop att. & hay pickup attachment, only cut 4000 ton
1964 New Holland SP818 with 2-row crop attachment (overhauled)
1966 Fox SP with 2-row crop attachment, like new
1962 Gehl SP813 used two years with TR 83 Row Crop
2 1965 Gehl SP 188's with 2-row crop att. Worth the money
1963 Gehl SP83 with TR 83 2-row crop att. Sold new in 1964.
1960 Gehl SP 83 with TR 83 2-row crop att. Motor overhauled.
1963 New Holland SP 818 with 2-row att.
1958 Gehl SP82 with 1966 2-row crop att. Motor comp. overhauled
1963 Gehl SP83 with TR 83 2-row with 1965 hay pickup, sold new in 1964.

HARRY E. OLSON Gehl Bros. Mfg.



TA 7-8105
2009 Leland Way
SALINA, KANS.

USED TRACTOR BARGAINS

65 Ford 4000 Selecto gas
65 Ford 4000 4sp. trans. gas
64 Ford 4sp. trans. gas
63 Ford 4000 gas 4sp. trans.
63 Ford Selecto diesel
63 Ford 2000 gas 4sp. trans.
60 Ford 841 diesel O-U trans.
62 Fordson 5000 diesel LPTO
59 Ford 841 diesel
58 Ford 841 gas 4sp. trans.
57 Ford 860 gas live PTO
56 Ford 850 gas 5sp. trans.
55 Ford 850 LP 5sp. trans.
52 Massey 55 std. gas model
54 Ferg 30 live PTO
51 Case D w/ Davis loader
50 Case DC row crop
50 Ford 8N good tires
49 Case LA LP fuel
49 Massey 55 std. diesel
46 Massey 101 row crop
48 Ford 8N good shape
46 John Deere D St. & Lts.
40 IHC H Farmall
40 M&M KTA
46 Ford 9N, fair shape

USED BALERS

63 Ferguson 10 PTO twine
56 New Holland S66 PTO
56 New Holland S66 motor
56 New Holland S77 motor
54 IHC 45 PTO twine
62 Case 135 PTO wire
58 New Holland 55 rake

McPherson

Tractor Company

"Ford Tractor — New Holland Dealer"
Ph. CH 1-2900, McPherson, Ks.

FOR SALE — 1 8-12 Van Brunt drill; 1 8-16 Van Brunt drill; tractor hitch; wood boxes, always shedded, cheap; 1 3-14 No. 55 JD plow, rubber; 3 sets No. 217 hard surfaced lays for 14" JD plow. L. Hart, Delphos, Ks. x23

FOR SALE — Late model Wood Bros. 1-row cornpicker, all metal. \$150. Frank Porter, Wilsey. Phone 497-2869. x23

HERINGTON



USED TRACTORS

1964 JD 4020 diesel, fully equipped, 1500 hrs.
1966 A-C D15gas, 170 hrs.
1962 JD 2010 utility
1961 JD 4010 diesel
1960 M-M model M5, propane
1960 A-C D14, wfe, pwr. strg.
1958 JD 620; 1958 720 dsl.; 1957 Ferg. 35
1956 IHC 300 w/ 3-pt. hitch
1956 JD 70 dsl.; 1956 Oliver Super 55 dsl.; 1953 JD 60; 1952 M-H 44 dsl.; 1952 MM U; 1947 & 1943 JD D
1948 IHC M; 1941 IHC H
BALERS
1958 N-H No. 68T
1957 N-H 66; 1954 IH 45T
1964 JD 215A windrower w/ hay conditioner
JD 8 & 9 used mowers
MACHINERY
IHC 4-row curler, extra good
JD & IHC springtooth harrows with wheel carriers
JD 15' & 20' tine tooth harrows
Ford 5-14 semi-mtd. plow
JD No. 66 4-14 plow
JD 810 plows, 4-14 & 4-16
JD No. 55 3-14 plow
A-C 3-14 mounted plow
1965 JD No. 12 field harvester
1961 Papec 32A field harvester

SEE US FOR NEW

Grain-O-Vators; Blair and Gehl feeding machinery; Heston windrowers; Crust Buster harrows; GB loaders; Ansel cabs; Danuser diggers.
All this machinery is in stock and on display on our lots.

Tri-County Sales

George Munkres
Phone Collect
BL 8-2249 or BL 8-2991
HERINGTON, KANSAS

Specials On Hay Tools

NEW

No. 201 14 ft. windrower auger
No. 816 9 ft. mower conditioner with flick bar
No. 47W baler
No. 37T baler
No. 16 rake, rubber teeth

USED

1963 No. 50 2 row field harvester
1964 No. 35 2-row Papec
1963 No. 56 wire baler
1962 F560D, good
1961 F460 gas
1958 F450D
1956 F400
See our new tractors & new 550 field harvester — 403 combines with cab

Abilene Truck & Tractor, Inc.



714 So. Buckeye

CO 3-4727

ABILENE, KANS.

GOOD TRADING at Alta Vista

USED TRACTORS

1962 IHC 460 utility Farmall;
1951 AC WD; 1949 B JD
1949 C Farmall
One loader for AC D-14

USED BALERS

2 AC roto; 45T IHC, 2; 56W IHC.
New Holland 66

OTHER MACHINERY

Nearly new side mount mower for AC D-14 or D-15
Front mtd. cult. for D series
2 used AC snap coupler 3-14 plows

Buchman Farm Sply.

A-C DEALER IH TRUCKS
Phone 229-6619
ALTA VISTA, KANS.

USED TRACTORS AT WINIFRED, KANS.

MF 85 diesel tractor, 1960
Oliver 1800 diesel tractor, 1961
MF 65 std. tractor, 1961
MF 35 gas tractor, 1959
Ford 8N 1951
Ford Jubilee, 1953
Ford 9N \$250
MF baler, No. 10

Winifred Impl. Co.

Phone SW 9-2321
WINIFRED, KANS.

New Series JD Tractors

1964 4020 dsl., very clean
1964 4020 dsl., new tires
1961 4010 dsl., new tires
1961 4010 dsl., good tires
1961 3010 dsl., new 13.6
1961 3010 dsl., good 15.5
1962 3010 gas, new sleeves
All can be purchased with an interest waiver plan to March 1, 68
OTHER TRACTORS
1959 JD 630, wide axle
1954 JD 60, powertrol
1946 M IH, cyl. control
1952 A JD powertrol
1962 No. 901 Ford dsl.
1959 No. 861 Ford dsl.
1952 M IH LP, 2-way
1942 H IH, repainted
1942 M IH, good tires
1948 M IH, original tires
1948 8N, Ford, reconditioned
1952 Super M IH, original tires
1951 To-30 Ferguson, with 35 pistons

MISCELLANEOUS

11' Krause wheel disk
11'2" RWA JD disk
13'4" RW JD disk
13' Case wheel disk
MM field cutter
No. 611 New Holland cutter
No. 55 IH 10' chisel plow
MF springtooth
2 3-section JD springtooths
16' IH springtooths
No. 30 Grainovator

HAY TOOLS

David Bradley rake
MM rake
No. 858 JD rake
IH rake on rubber
JD rake on rubber
JD rake on steel
3 14T JD balers
214T JD baler
No. 45 T IH baler
PLOWS
2 4x14 F145 steerables, JD
4x14 F125 3 point JD
4x14 F120 3-point JD
3x16 810A 3-point JD
5x14 F120 3 point JD
3x14 55A; 3x14 55H JD
3x16 IH No. 8 chisel point
3x14 IH No. 8 slat moldboard
3x16 IH fast hitch

Washington Impl.



EA 5-2301

WASHINGTON

If You Need It SHOUSE MAY HAVE IT

1962 JD 4010 w/ wide front w/ 3-pt.
1956 Deere 4010 w/ wide front w/ 3-point
1959 JD 730 D with 3 pt., wide front
1962 JD 2010 gas RC with 3 pt., wide front, 1200 hrs.
52 Deere G; 43 Deere G; 49 Deere A; Couple DC Cases
1950 JD AR, new tires
50 Ford 8N; 44D Massey
1962 Fox 2-row Industrial cutter
Case blower, with 45' pipe
1962 IHC 16 one row cutter
No. 12 JD 1-row cutter, PTO
8W mower with conditioner drive
210 corn head for 55 combine
1962 Deere 45 combine with 12' platform
1955 Deere 55 combine with 14' platform
1956 Massey 60 combine with 12' head
Old SP12 Case combine
Case 4x14 semi-mtd. plow
Deere 4x16 mtd. F120 plow
1956 Deere 70D standard tractor
JD 168 fluted feed drill with new fert. att.
1962 Massey No. 3 PTO baler
1956 Holland 66 twine baler
Deere 14T baler with motor & bale thrower
55 Deere 3x14 hyd. plow
F120 Deere mtd. plow, 5x14 Moline 8' one-way, excellent on steel
Quite a few older 168 fertilizer drills, some real good
4 section IHC spring tooth
1965 Deere 224WS hay baler
1958 IHC 55W baler
Case 3x14 ground lift wheel plow
1948 JD Model A with power steering
1953 JD 720 dsl. with new tires & overhauled



SHOUSE
IMPL. CO.
Abilene, Kans.

Store
Ed Shouse
Ron Shouse

CO 3-3881

CO 3-1068

CO 3-4815

New Series JD Tractors

020 dsl., very clean
010 dsl., new tires
010 dsl., good tires
010 dsl., new 13.6
010 dsl., good 15.5
All can be purchased
with an interest waiver
plan to March 1, 68
OTHER TRACTORS
D 630, wide axle
D 60, powertr
M IH, cyl. control
No. 901 Ford dsl.
No. 861 Ford dsl.
M IH LP, 2-way
M IH, repainted
M IH, good tires
M IH, original tires
N, Ford, reconditioned
Super M IH, original
TO-30 Ferguson, with
ons

MISCELLANEOUS
cause wheel disk
RWA JD disk
RWD JD disk
use wheel disk
field cutter
1 New Holland cutter
IH 10' chisel plow
ringtooth
ation JD springtooths
springtooths
Grainovator
HAY TOOLS
Bradley rake
like
8 JD rake
ke on rubber
ke on rubber
ke on steel
JD balers
D baler
T IH baler
PLOW
F145 steerable, JD
125 3 point JD
120 3-point JD
10A 3-point JD
120 3-point JD
5A: 3x14 55H JD
I No. 8 chisel point
I No. 8 slat moldboard
I fast hitch

Washington Impl.
EA 5200
WASHINGTON

**If You Need It
HOUSE MAY HAVE IT**

0 4010 w/ wide front
eere 4010 w/ wide front
point
5 730 D with 3 pt. w
0 2010 gas RC with 3 pt.
front, 1200 hrs.
e G; 43 Deere G; 48
e A; Couple DC Cases
0 AR, new tires
1 SN; 44D Massey
x 2-row Industrial cutter
lower, with 45 pipe
IC 16 one row cutter
JD 1-row cutter, PTO
ower with conditioner

n head for 55 combine
eere 45 combine with L
orm
eere 55 combine with H
orm
Massey 60 combine with
ead
12 Case combine
x14 semi-mtd. plow
4x16 mtd. F120 plow
eere 70D standard trac

fluted feed drill with
fert. att.
Massey No. 3 PTO baler
Holland 66 twine baler
144T baler with motor &
thrower
eere 3x14 hyd. plow
eere mtd. plow, 5x14
8' one-way, excellent

a few older 168 fertilizer
some real good
on IHC spring tooth
eere 224WS hay baler
IC 55W baler
x14 ground lift wheel

Model A with power
ing
0 720 dsl. with new tires
erhauded

DAUER IMPLEMENT CO.

pickup atts. for 101 IH
combine, nearly new
McCormick F450 tractor, gas
McCormick F806 gasoline
tractor, 900 hours.
M tractor
446 No. 60 plow
McCormick No. 35 13 ft. wheel
disk
McCormick No. 35 10'9" wheel
disk
F460 tractor, 1300 hrs.
Super MTA tractor
McCormick 46T twine baler
McCormick 46T twine baler
McCormick 46W wire baler
McCormick 47W wire baler
McCormick No. 100 mower, 2 pt.
disk
McCormick tractor
nearly new tractor tire
16x36 4 ply \$60
McCormick 16x8 MF drill, low
rubber & rubber press

Falun
Phone 1011

AULD'S

**IN WAKEFIELD
IS THE PLACE TO TRADE**

Used Tractors
Ford 971-D, with cover
International M
International WD-6
Model C with mower
Massey Harris 30
International M-D
International M
Allis WC with cult.
International M
Allis U

TRAILERS
4-wheel trailer w/ bed

COMBINES
John Deere 12' Model 45
International 141 with cab
International 125 self propelled
No. 50 field cutter

DISKS
No. 35 wheel disk
No. 37 12' wheel disk
No. 10'9" wheel disk
No. 36 fast hitch

BALERS
5T baler
International 45T baler
International 55W baler
with engine

MOWERS
mower for C tractor
25V mower
erguson 3 pt. hitch bar
e A; Couple DC Cases
International 9A mower
propelled lawn mower

PLOW
IH 309A 3-pt. 3-14
IH 311 3-16 FH
Deere 2x14 plow
2x14 plow
No. 8 3x16 plow
3x16 plow
International 8L 4x14 plow
No. 400 3-sec. springtooth
4x14 3-sec. pegtooth

AULD

CHEVROLET
HO 1-5414

WAKEFIELD

**USED MACHINERY
IN GLASCO, KANSAS**

730 D RC, wide front, 3
overhauded; 1959 610 Case
spare, sharp; 1954 70D RC
erhauded.
1945 and 1947 M IH; 1948 LA
e; 1952 Super W6; 1952 E4
1949 WD Allis with
1953 24T JD; 45T IH; 77 New
land balers; 6-sec. LH1040 JD
ing tooth harrow; AW 13'
JD disk harrow; AF brgs.;
Cook offset disk harrow;
JD and Case oneways; 851
SD rake.
Several used 16x8 drills; 2 &
bottom plows.
New 34 and 38 forage harves-
in stock.

SHOUSE

IMPL. CO.
Abilene, Kans.
CO 3-380
CO 3-108
CO 3-420

Wolf Impl. Co.
Phone 568-2349
GLASCO, KANS.

USED FARM EQUIPMENT

F-460D, wide front, slick \$2895
F-560, adj. rear wheels . \$2750
F-504D, low hrs., very good
..... \$2850
1950 Deere "A", new paint \$625
1951 AC "WD", new rubber,
good shape, with plow & culti-
vator \$875
New Holland No. 270 baler \$995
IHC 55T baler, PTO drive, one
owner, no custom, slick \$345
Case "1000" combine, 14-ft., 2-
row corn unit. Field ready.
..... \$3950
1959 New Holland No. 611 field
harvester w/ rowcrop &
pickup unit \$585
Gehl field harvester, motor
sickle bar head only \$165
Kewanee wheel discs, 11½ ft.
..... \$345
Peerless roller mill, PTO . \$295
Cub Cadet w/ 38" mower \$395

**Kuhn Truck
& Tractor Co.**

 VI 3-2440

LAWRENCE, KANS.

SALINA



1 AD D-17, 20 hours
2 JD 830 diesel
1 JD 720 diesel
2 JD 80 diesel
2 JD 70 gas
1 JD R diesel
1 IHC 300 gas
1 IHC 400 diesel
1 IHC 450 diesel
1 IHC 460 diesel
1 Case 800 gas
1 MM UB gas
1 MF 35 gas
1 MF 35 with loader
4 Ford 8N with loader
1 Ford 881 with loader
2 JD 14T PTO balers
1 Case 140W engine baler
1 IHC 55W PTO baler
2 Gehl forage harvesters with
2-row row crop attachment
1 Gehl pickup attachment
1 JD No. 34 harvester with 30"
2-row attachment
1 JD No. 12 2-row harvester
1 JD No. 6 1-row harvester
1 Krause 12' disk tiller
1 JD 12' disk tiller
1 IHC 10' disk tiller
3 JD RW disk harrow (12'6")
1 IHC No. 37 14' disk harrow
1 AC 11' disk harrow

Salina Impl. Co.

Box 1029 Ph. TA 3-2206
SALINA, KANSAS 67401

Fair Time Values

Twine: High quality, long fiber;
5-bale lots, per bale \$7.75

TRACTORS
861 Ford, 5-speed, live PTO, gas
..... \$1850
881 Ford, 10-speed, Live PTO
..... \$2000
841 Ford diesel, over/under
drive \$1750
971 Ford diesel, live PTO \$2250
UB MM, hydraulic, foot clutch;
good \$1650
77 Oliver, good \$550
U MM disc brakes, live PTO
..... \$750
Fordson Major, live PTO, hy-
draulic, 3-point hitch .. \$1500

MACHINERY
New Holland forage harvester
with motor, row crop head,
good \$550
New Holland blower, low hop-
per, 50 ft. pipe \$350
Kewanee 14' wheel disc, sealed
bearings \$600
Ford 7 ft. lift disc, white iron
bearings \$100
New Idea ground drive rake,
parallel bar \$560
Coby PTO feed wagon, 8x16, all
metal box, complete reverse
unloading, also side with trail-
er \$1650
Dempster duckfoot tiller, pull
type \$150
Krause discs & chisels on hand

D & D Farm Eqpt.

Phone
913 ME 2-5212

CLAY CENTER, KANS.

FOR SALE — 1956 IHC Super
W9 diesel, 4000 hrs., good tires
and paint. 2 way hyd. with new
pump, rear end completely over-
hauded, 150 hrs. Loren Blazek,
5 E & ½ N of Belleville,
phone Cuba. SB23

USED TRACTORS

1965 IH 706 gas, fully equipped,
1100 hrs.
1962 460 dsl. Farmall, fast hitch
1960 gas, completely o'hauded,
new paint
1962 Ford 971 diesel, wide
front, Select-O
1958 IH 350 Utility, fully equip-
ped & overhauded; F.H.
1956 WD Allis; snap hitch or
3-pt.
1952 IH H; 1947 JD A gas
1941 Oliver No. 60
1949 Farmall C w/ cult.
1946 Minn.-Moline U
PLOW
4-16 IH 540 steerable, 3 pt. or
fast hitch
2 IHC 4-14, fast hitch
4-16 IHC fast hitch
2-16 IH No. 8 pull type
No. 8 IH 3-14; 2-16 mtd. AC
No. 66 JD 4-14, hyd. lift
OTHER MACHINERY
No. 33 IH loader for H or M
Horndraulic loader for late
Ford
IH 16x8 grain drill, fert. ,pwr.
low rubber, rubber press
John Deere 16x8 grain drill;
Hoppe fertilizer
16-ft. Crust buster
12' No. 37 IH wheel disc
9'6" No. 35 IH wheel disc
12' JD pull type springtooth,
real good
16' JD springtooth on carrier
2 IH 100 balanced head mowers,
fast hitch
Letz 25X burr mill
Two JD No. 5 mowers
No. 5 IH rake, low rubber
IH No. 56W hay baler
IH 45T baler, ready to bale
IH 46T with bale thrower
2 No. 66 N-H hay balers
2 No. 50 2-row field cutters
Single row 15 field cutter
N-I one-row picker
IHC 21 cornhead for 101 com-
bine
Gehl ensilage wagon, 7'x14'
Snowco feed wagon, ensilage &
grain, on truck axle

**Kendall Garage
& IMPLEMENT**

 Phone 122
Leonardville, Ks.

**NEW FORD
TRACTOR BARGAINS**

Model 3000 8 speed LPTO \$2995
Model 4000 8 speed LPTO \$3895
Model 5000 diesel LPTO \$4995
Model 6000 diesel \$5995
F80 Garden Tractor \$ 695
F100 Garden Tractor \$ 745

NEW FORD EQUIPMENT
3 btm. 14" mounted plows \$415
4 btm. 14" mounted plow \$525
10-ft. mtd. tandem disc .. \$445
Post hole diggers \$215
No. 515 7-ft. rear mt. mower
..... \$495
No. 501 8-ft. rear mowers \$465
12-ft. mounted spr. tooth .. \$245

NEW HOLLAND EQUIPMENT
New 269 PTO twine baler \$1967
New 56 side rakes \$ 525
646 head for 616 FHarv. . \$ 495
717 Forage Harvester .. \$2292
No. 72 6-ft. mtd. rotary mower
..... \$ 495

**McPHERSON TRACTOR
COMPANY**

"Ford Tractor Dealer"
McPherson, Kansas
Phone CH 1-2900

Bearman Eqpt. Co.

ALLIS-CHALMERS
MINNEAPOLIS MOLINE
Phone 456-2310
East US 24
WAMEGO, KANSAS

Used Wheel Discs

We have 20 good used wheel
discs, all makes and sizes. All
are priced reasonably.

Gould Implement Co.

 Phone CH 3-2609
CONCORDIA, KS.

FOR SALE — 1966 C-II Glean-
er, 16 ft. header, excellent con-
dition. Otis Hammett, 903 Jack-
son, Marysville, Kansas. Phone
HI 3-4070. SB24

JUNCTION CITY



**TRADE NOW — WE NEED
GOOD USED TRACTORS**

IH Farmall F-20, on rubber,
runs good \$80
IH Farmall H, fully equipped
..... \$295
1944 IH Farmall H, new red
paint \$450
Allis WC, looks ruff, runs good
..... \$100
Allis WC, extra clean \$275
IH 1-300, Utility TA, INPTO,
fast hitch \$1250

HAY MACHINES
IH No. 100 fast hitch mower, 3-
point or FH with hay cond.
hookup \$425
IH No. 100 fast hitch mower
..... \$395
IH No. 5 low wheel rake \$195
New Idea 4-bar side del. rake
JD No. 14T PTO hay baler \$695
JD wire tie baler with motor
..... \$50

PLOW
IH 550 5x14 steerable demon-
strator, discount
IH 3x14 on rubber, hyd. con-
trol \$195
IH No. 412 4x14 semi-mount
FH \$495
IH No. 314 3x16 pull type slatted
MB \$150
JD No. 55 3x16 pull \$195
JD No. 55 3x14 pull \$195
Woods rotary mower, 3-point
..... \$185
Allis 8-ft. tandem disk \$75
JD 10 ft. tandem disk \$85

Mohn Implement Co.

Telephone CE 8-5101
Junction City, Kansas

**All Equipment
Reconditioned - P'nted**

COMBINE BARGAINS

1955 JD 55, 14' header .. \$1300
1957 JD 55, 14' header .. \$1500
1958 JD 55, 14' header .. \$2450
1961 JD 55, 14' header .. \$4250
1961 JD 55, 14' header .. \$4300
1964 JD 95, 16' header .. \$6900
1962 MF S92, 14' header \$3300
1963 MF S92, 14' header .. \$3700
12' pickup reel \$150

TRACTORS
1965 Case 530 gas, RC with
hyd. loader, 200 hrs. ... \$3250
1964 JD 3020 RC dsl., 3-pt. o'hld.
..... \$5400
1962 JD 3010 RC dsl., 3-pt. \$3650
1961 JD 2010 gas, RCU with 3-
pt. \$2600
1959 JD 630 LP std. \$2200
1959 JD 730 LP std. \$2800
1959 JD 730 dsl. std. \$2950
1959 730 RC dsl. 3-pt. \$3200
1959 IH 340 RC gas LDD \$1675
1958 MH 555 dsl. hyd. o'hld \$1500
1958 JD 720 std. dsl., 3-pt. \$2750
1958 MH 50 RC gas LPTO \$1400
1958 JD 820 LPTO, hyd., o'hld.
..... \$3200
1958 JD 720 RC, gas, 3-pt. \$2650
1957 JD 720 dsl. std. \$2500
1957 IHC 350 dsl. RC, loaded,
overhauded \$1250
1956 JD 70 LP RC, 3-pt. \$1650
1953 JD 60 gas, RC, 3-pt. \$1250
1951 JD AR, Pwr-trol ... \$650
3 JD A's \$350 to \$625

HAY TOOLS
JD No. 6 2-row chopper .. \$800
Case 200T baler \$675
JD 214 W baler \$950
AC mower \$25
IHC 25V mower \$25
Dearborn rake \$95
Gehl 2-row choppers \$800 & \$450
IHC 50 2-row chopper .. \$1500

MISC. BARGAIN PRICED
20 3 & 4 bottom plows
5 2-row cults., \$85-\$125
2 8-row sprayers, ea. \$250
155 bu. manure sprdr. \$475
6-10 & 15½ field cults.
JD 4-row cult. \$300
New Idea 185 bu. sprd. .. \$800

Western Impl. Co.

2256 So. West St.
Phone WH 3-4261

WICHITA, KANSAS

WANTED — Corn heads for
Gleaner Baldwin combines. By
letter state year, serial, price &
condition. Jerry Kamler, Kam-
ler Impl. Co., Geneva, Nebr.
SB26

TO TRADE — Morridge grain
drier, bought new in 1966. Dried
less than 2000 bu. Fully automa-
tic — on a 560 or 450 IHC trac-
tor in A-1 shape. Everett Liven-
good, Morganville, Kans. x26

WANTED — Wide front end to
fit 44 Massey Harris tractor.
Herman Cook, Route 1, Con-
cordia, Kansas. Phone CH
3-4404. x23

FOR SALE — 1951 R John
Deere diesel tractor in good con-
dition. Norris Brown, Minneapo-
lis, Kans. Ph. 913 EX 2-2340.
SB23

FOR SALE — No. 37 IHC 11'
disk, like new, \$500. IHC M
grain drill, 16-8, press, drags,
grass seeder, A-1 shape, \$500.
IHC hydraulic 2-section No. 400
springtooth, like new, \$180.
Ralph Meyer, 100 No. Bunker-
hill, Junction City, Kans. CE 8-
3087. x26

WANTED TO BUY — 5 to 8
yard elevator scraper. Wilber
Taddiken, Clifton, Kans. Phone
913 455-3719. x24

WANTED TO BUY — A No. 30
JD PTO combine in good condi-
tion, would prefer one with ex-
tension head. Harold E. Tobler,
Lyndon, Kans., Box 44. 66541.
SB23

FOR SALE — Super Six Fox
Forage Harvester, single row,
1000 rpm shaft. Used 3 seasons.
J. B. Pearl, St. Marys, Kans.
Ph. 437-2300. SB23

FOR SALE — Oliver Superior
grain drill, 7-16 on steel. Good
shape. Ed Simon, Olsburg, Ks.,
Phone 468-3306. SB24

FOR SALE — Bale loader.
Ralph Larson, Route 1, Box 47,
Riley, Kans. Phone 1221-4, Leon-
ardville. x24

FOR SALE — Allis Chalmers
semi-mounted plow, 4-14. Very
good condition. Used very little.
James Stehno, Munden, Kansas.
66959. x24

FOR SALE — Coulter to fit a
Noble blade, like new 24". Bruce
H. Freeman, Rt. 4, Abilene,
Kans. Buckeye 1321. x24

FOR SALE — 1964 AC 616 pull
type plow, Bonbra Bros, Gene-
seo, Kans. Phone 913 MU 3-5208.
SB24

USED MACHINERY: Tractors-
No. 44; 2 No. 60 MH self-propel-
MF 50, IHC M, IHC WD9, 2 MH
led combines; three 3-14 MF
mounted plows \$200 & up;
four 3-14 pull type plows \$125
& up; 3-wheel discs \$150 & up;
2 MF mowers. Brown Motor
Co., White City, Kans. Call col-
lect 913 349-2616. x24

FOR SALE — Moline U, motor
overhauded. Big pistons, live
hydraulic. 3x16 Case hyd. lift
plow. Scott Woodbury, Clifton,
Kansas. x24

FOR SALE — Farrowing
crates, pig feeders, cattle feed-
ers, waterers, oilers. Authorized
representative for Dolly Enter-
prize, Inc. for this area. Hoyt
Woodbury, Clifton, Kans. x27

FOR SALE — 1961 Cockshutt
550 diesel. 4-row front mounted
cultivator. 1963 Oliver 4x16
semi-mounted plow. Hoyt Wood-
bury, Clifton, Kans. x24

WANTED — WIDE front end
for Farmall 340. Rotary mower
for Farmall Cub. Gordon V.
Zajic, Delphos, Kans. x23

EVERSMAN SCRAPERS — 1
4 to 6 yd., used very little; 1
2½ yard new. Eversman heavy
duty 14-ft. wheel disk. Phone
McPherson CH 1-1364. Leebert
Johnson, Conway, Kans. x25

Miscellaneous

**ARMY SURPLUS
OUTSIDE WHITE
PAINT
\$2.93
Per Gallon**

**Kimberly Washable
Vinyl Latex Wall Paint**

**FAITH'S
Furniture**

East US 24 PR 8-3786
MANHATTAN

**FOR THE ride of your life,
ride a Big Horn saddle from
Key Milling. Clay Center, Kans.
SB TF**

**WATER WELL Drilling; gravel
packed wells, write or call
collect CA 6-7276. Strader Drilling
Co., Blue Rapids. x24**

August 8, 1967

ONLY AT Visser's — 15' Starcraft Carval V 95 hp. Mercury and trailer, extras, \$2600. Demo model priced to sell. Vacation special. Starcraft trailer camper, \$950 value. 1960 Pontiac Ventura, a real buy \$395. Garden tractor with attachments. Many other marine specials at Visser's Radiator & Marine, Herington, Kans. BL 8-2800. x24

BIG HORN saddles and riding equipment. Call Tom Williams, Manhattan, Kans., PR 6-8189 after 6 p.m. x24

WANTED FOR CASH — A complete butane plant to move. Give location and price first letter. Box 588, McPherson, Kans. SB24

OLD UPRIGHT piano for sale, good condition. Telephone JE 9-3140, Manhattan, Kans. x23

Mobile Homes

FOR SALE — 10x50 mobile home, good. Mrs. Rosa Rogers, Alta Vista, Ph. 229-6418. x23

Stud Service

STALLION FOR SERVICE — Perm. reg. Quarter Horse by Wimpy II. Excellent conformation and disposition which he passes on to his colts. Fee \$35. Pasture for mares. Dwayne Turner, Belleville, Kans. 913 JA7-2828.

Help Wanted

WANTED — Someone to mow, rake, bale prairie hay or will let out on share basis. Large acreage. Contact Dale Miller, Milford, Phone CE 8-7354, Junction City or Howard Miller, Manhattan, Phone JE 9-6917, Manhattan. x23

WANTED — Experienced mechanic, one man shop, new building. Farrell's Aggieville Service, 1215 Moro, Manhattan, Phone Tom Farrell, PR 8-5372. x23

Pets

FOR SALE — Aussie Male, Blutan, 4 mo. Cairn Stud, proven, red brindle, excellent pedigree. Stud service for Scottie, Schnauzer, Peke, Wire, Chihuahua and Yorkies. Paper white Peke stud service, some grown stock, always some puppies. Flora Hay, Onaga, 889-4877. x24

SHEPHERD PUPPIES for sale. Well marked. \$10. Phone Maple Hill, Kans., MI 3-2404. SB23

PIPECREEK KENNELS offers for sale: Registered Bluetick pups, best of bloodlines, priced reasonable. Write W. J. Maelzer, Delphos, Kans. x24

NEWTON SALE BARN

UNDER NEW OWNERSHIP Announcement

Regular Cattle and Hog Sales WEDN., AUG. 9

Contact New Owners
thru NEWTON AT 3-5566

— OWNERS —
Ray Dohrman
"Bill" Dohrman
Vern Koch

Here's Mid-Year Livestock Report

Mid-year livestock surveys indicated the expected 1967 calf crop in Kansas of 1,666,000 head to be 1 percent less than a year earlier but the third largest of the last decade, according to the Kansas Crop and Livestock Reporting Service.

The anticipated 1967 lamb crop of 329,000 head was down 3 percent from a year earlier, and wool production of 3.4 million pounds is expected to be down by 7 percent.

The expected 4,731,000 chickens raised during 1967 is 9 percent below 1966 and a 34-year record low.

Calf Crop

Calves already born and to be born in Kansas in 1967 are expected to total 1,666,000 head compared with 1,677,000 head during 1966, but about 1 percent above the 1961-65 average.

A reduction of cows and heifers of calving age on hand was the primary cause of the reduction of the calf crop from a year earlier.

The number of calves born and expected to be born this year, expressed as a percentage of 1,872,000 head of cows and heifers 2 years old and over January 1 was 89 percent, 1 percentage point higher than last year. This percentage is not strictly a calving rate since the January 1 inventory of cows and heifers 2 years old and over does not include all heifers that gave birth to calves during the year and includes some cows that died or were slaughtered without calving.

Lamb Crop

The lamb crop in Kansas for 1967 is estimated at 329,000 head, down 3 percent from 1966 and 14 percent less than the average for the 1961-65 period.

The number of breeding ewes 1 year old and over on farms

and ranches January 1, 1967 was 324,000, a decrease of 8 percent from the previous year.

The lamb crop percentage (number of lambs saved per 100 ewes one year old and over on farms and ranches January 1) this year was 102 percent, 6 points above 1966, which reflects the unusually good lambing conditions that prevailed during the late winter, spring and early summer months this year.

Wool Production

Wool shorn and to be shorn during 1967 in Kansas is estimated at 3,362,000 pounds. This is 7 percent less than the 3,598,000 pounds clipped in 1966 and 28 percent below the 5-year average production. The number of sheep shorn and to be shorn in 1967 is estimated at 410,000, some 16,000 head less than a year ago.

The estimated weight per fleece for this year is 8.2 pounds compared to 8.4 pounds in 1966.

Chickens Raised

The number of chickens raised on Kansas farms during 1967 is expected to total 4,731,000, 9 percent less than the 5,199,000 raised in 1966.

The number raised for 1967 would be the smallest number in 34 years of record and reflects a fairly steady decline during the past 10 years. The peak number for the State was in 1943 when 37.5 million chicks were raised on Kansas farms.

United States — Calf Crop

The 1967 calf crop for the United States is expected to total 43,056,000 head, 1 percent less than 1966.

Cows and heifers 2 years old and older on January 1, 1967, at 49,793,000 head, also were 1 percent less than a year earlier.

The number of calves born and to be born in 1967, expressed as a percentage of cows and heifers 2 years old and older the first of the year, is 86 percent, the same as in 1966. This percentage is not strictly a calving rate because the January 1 inventory of cows and heifers 2 years old and older the first of the year, is 86 percent, the same as in 1966. This percentage is not strictly a calving rate because the January 1 inventory of cows and heifers 2 years old and older does not include all heifers that give birth to calves during

the year and includes some cows that die or are slaughtered before calving.

REMINDER

AUCTION

I will sell at public auction the personal property of the late Harvey Kauffman at his farm located 3 miles east of Enterprise, Kans., 5 south and 2 1/4 west of Chapman or 3 north and 1/4 west on Pearl on black top road.

Thurs., Aug. 10
Starts 1:00 p.m.

Other machinery and tools. Buildings, feeders & miscellaneous items.
For full listings, see Grass & Grain Aug. 1.

Dale Kauffman
Administrator of Estate
Auct.: Foster Kretz

AUCTION SALE

Saturday
AUGUST 12

Starts 12:30 Noon
Plenty of good shade

The following items will be sold for the Walter Grogger Estate at the farm 1 1/2 miles south and 3/4 east of Solomon on the blacktop road, or 14 miles east of Salina on the Marymount Road and 3 miles north on the Solomon blacktop.

Machinery

1961 Ford Ranchero pickup, extra good
Massey-Harris Pony garden tractor with attached plow and bulldozer
2-section harrow; 7' single disc
Power garden tiller, like new
Power lawn mower, like new
2 wheel hoes with attachments

MISCELLANEOUS

Lots of rakes, shovels, hoes, forks, scythes, hose; lots of flower pots; cemetery baskets; planters; lawn sprinklers; pruning shears; electric drill; hand mowers; electric saw.
Many hand tools and wrenches; 2 colonies of bees; bee keeper supplies.
Foot power grinder, antique; gasoline barrel; Prestone; steel fence posts; luggage; step ladder; mail box; antique vise; saw horses; snow fence; wheel barrow; camera; binoculars.

HOUSEHOLD GOODS

Dining room set (table and 6 chairs); overstuffed divan and matching chair; 3-pc. bedroom set; recliner (new); (the above sets are late modern sets and in excellent condition.
21" Hoffman console TV; 2 dinette sets; antique china closet; occasional chairs; several end tables; refrigerator; drum table (good); stools; 2 inner spring mattresses; mirrors; floor lamps; household scales; portable sewing machine; vacuum cleaner.
Antique walnut shelves; 3 wicker chairs, antique; sure cookers; lots of dishes and cooking utensils; enamelables; electric heaters; throw rugs; luggage; fruit jars; lawn chairs; luggage; fruit jars; lawn chairs; folding cots; carpet; lots of ceramics hand made; lots of Christmas decorations.

1 LOT ON CONSIGNMENT
1 portable sewing machine; 1 Electro-lux vacuum cleaner; 4 800x14 tires, whitewall; 1 solid cove door; 2 dining room tables; 1 Industrial sink, steel 2-tub; 2 freezer compressors, one just overhauled; one set Illustrated Home Library encyclopedias; gallon jugs.

WALTER GROGGER ESTATE

Auctioneers: Carl Schnell, Lee Remy & Wm. Schnell
Clerk: Solomon National Bank

NIGHT SALES Every Wednesday

START 8:00 P.M. — THRU HARVEST

Onaga Community Sale

Marvin Cottrell — Phone 889-4461 or 889-4665

AUCTION SALE

Saturday
AUGUST 12

Starts 1:30 p.m.

Having leased my farm I will sell at public auction the following listed farm machinery, trucks, bldgs. & other items located 1 1/2 miles east of Belvue & 2 1/2 miles south; or 4 1/2 miles west of St. Marys & 2 1/2 miles south.

Machinery

John Deere 1963 4010 diesel tractor, wide front. This is one of the best 4010's you'll find.
IHC Farmall H tractor
New Holland 1962 Model 69 baler
John Deere 640 rake
John Deere pull type spring tooth harrow
John Deere 414" F-120 plow
John Deere 12'6" tandem disk harrow
John Deere 15x7 fertilizer drill, low wheel
IHC self-propelled 1957 model 101 10' combine
John Deere No. 8 wide 7' mower

John Deere 10' disk
1 New Idea manure spreader
No. 30 Grain-O-Vator (almost new)
2 3-section spike tooth harrows
2-wheel trailer; 4-wheel wagon
1966 2-ton Ford truck with beds & hoist — real sharp & low mileage
1959 1/2 ton Ford pickup truck
6 feed bunks
Fuel barrel, 110 gallon with pump
Hedge posts
Shovels & grease guns
Also other items too numerous to mention

HOUSE

1 large 2-story frame house to be moved or torn down
1 machine shed

C. E. RUCKER, Owner

Auctioneer: Everett A. Hoobler
St. Marys, Kansas

Clerk: Jim Smith
St. Marys, Kansas

AUCTIONEERS NOTE: This is not a large sale "quantity wise" but a good sale "quality wise" — most items are in very good condition.

The trouble with
America's most
popular Bourbon
is...



KENTUCKY STRAIGHT BOURBON WHISKEY 86 PROOF. DISTILLED AND BOTTLED BY FAMOUS OLD CROW DISTILLERY CO., FRANKFORT, KY.

Management
Field Day
Attracts 300

LAWRENCE — A Farm Management Field Day, billed as a "must" by co-sponsoring Kansas State University and the Kansas City Chamber of Commerce, attracted about 300 people last week.

Two farms enrolled in farm management associations were featured.

At Pendleton's cattle feeding farm east of Lawrence was visited in the morning. In the afternoon, the group traveled across the Kansas river to the farm owned and operated by Raymond Pine and his son, Roy Pine.

The program at both farms stressed farm management.

Saturday
AUGUST 12

Starts 12:30 Noon
Plenty of good shade
the Walter Grogan
east of Solomon
ma on the Marysville
blacktop.

recliner (new);
is are late modern
in excellent condition
ffman console TV
ets; antique china
casual chairs; several
tables; refrigerator
le (good); stools; 2
ing mattresses; 2
or lamps; household
portable sewing machine
vacuum cleaner.
e walnut shelves
airs, antique
ers; lots of dishes
ng utensils; enamel
ctric heaters; three
g; fruit jars;
rs; luggage; fruit
n chairs; folding
et; lots of ceramic
s; lots of Christmas
s.

ON CONSIGNMENT
le sewing machine;
x vacuum cleaner;
es, whitewall; 1 sofa
; 2 dining room
; industrial sink, steel
eezer compressors,
overhauled; one set
d Home Library
s; gallon jugs.

ESTATE
& Wm. Schnell
Bank



to last.

w lately?

Pendleton puts corn from his high-yielding Kaw river bottom land into the silage for an economical cattle feed. He feeds out around 1000 head of cattle each year.

Pendleton has 200 acres in crops out of a total of 252 acres in his farm. With no elaborate equipment, he has a large investment in facilities for storing and handling feed. In fact, he manages a total investment of \$143,000.

The Pines now operate about 1000 acres, mostly in cash crops. This year they have 400 acres in corn and they seed and fertilize for yields of 150 bushels to the acre.

They have gone to narrow-row cropping in the last two years — corn rows only 30 inches wide instead of 42 — and this involved getting a new set of machinery. Among the new machines is a planter for planting and fertilizing eight rows

at a time.

This father-son partnership is prepared to irrigate and early this spring when the country was extremely dry they pre-irrigated some fields on which they expected to plant corn and soybeans. However, in June the irrigation was "flooded out" by the rains and it hasn't been needed since. Corn and soybean prospects are excellent.

Farm economists and other staff specialists from K-State explained to visitors the management decisions involved in operating the two farms.



Pam Pallister of Sterling showed her Hereford at the Rice County Fair last week.

1120 ACRES SOUTH OF OSBORNE

SALE
Monday
AUGUST 14
Starts 2:00 p.m. (CST)

Sale at ranch, 16 miles south of Osborne, Kans., on U.S. Highway 281, or 6 miles north of Luray, Kans., on 281 Highway. State highway 281 runs through the ranch.

DESCRIPTION OF PROPERTY

808 acres pasture; 312 acres cultivated; 152.3 wheat base for 1968; 78 acres feed-grain base for 1968; 13 conserving acres.

There are no growing crops on this property. Immediate possession over all.

LEGAL DESCRIPTION

N $\frac{1}{2}$ of Sec. 5, Range 10, Township 12; NE $\frac{1}{4}$ of Sec. 6, Range 10, Township 12; S $\frac{1}{2}$ of Sec. 32, Range 9, Township 12; NE $\frac{1}{4}$ of Sec. 32, Range 9, Township 12; E $\frac{1}{2}$ of E $\frac{1}{2}$ of Sec. 31, Range 9, Township 12.

Ranch will be offered in 3 units as described on map, then offered as a whole. Top offer will be accepted. The ranch is divided in 3 pastures. Ranch is watered by 5 wells and 7 ponds and water is piped to a 6000-gallon tank to center of large pasture in section 32-9-12. Also several fresh water springs. All fences are in good condition. Loading facilities on blacktop. This ranch is one of the top balanced operating units in this area, with an abundance of water over the ranch. Ranch is in Great Plains Soil Conservation contract and sells subject to same.

BUILDINGS

Quonset building, size 40'x40'. Three bedroom, modern basement home. Large barn and hay shed. Silo and excellent feed lots. (Could easily be converted to modern feed lots.) Other smaller buildings.

IMMEDIATE POSSESSION

MINERAL RIGHTS — All mineral rights go to the buyer.

Terms: 20% down day of sale and balance upon delivery of merchantable title.

All figures are approximate.

Any announcement made sale day will take precedence over all printed matter.

ROY CLEMENCE, Owner

ABILENE, KANSAS Phone 913 CO 3-3439

Sale Conducted By

MARVIN MAYERS, Russell, Kansas

For information call sale manager, at 483-2626, Russell

Corps To Close
Junction Office

JUNCTION CITY — The Junction City real estate office of the U.S. Army Corps of Engineers, which has operated here since June 1961, will close Aug. 31.

J. T. Warders, chief of the offices, said a trailer in the Milford Reservoir area will be occupied by his three-member staff after that date.

The office here negotiated purchase of the land for the Milford Dam and Reservoir project and later for the 50,000 acre expansion of the Ft. Riley Military Reservation.

All land acquisition has been completed.

Warders and his staff handle land management and disposition for the Milford, Tuttle

HG HEREFORD FARMS



TEX REAL ONWARD 92

HERD DISPERSAL

at the ranch, 10 miles north, 2 miles west of

COLBY, KANSAS

Wednesday

AUGUST 23, 1967

SELLING 325 HEAD

140 Cows with Calves, 33 Heifers, 4 Herd Bulls and 45 Young Bulls. All dwarf-free pedigrees.

WRITE FOR CATALOG



Mr. and Mrs. Howard Grover, 905 Mentlick Dr. Phone: HO 2-2044

COLBY, KANSAS 67701

Creek and Wilson reservoirs. They will continue to work in connection with appeals from land condemnation acts.

France Peaking
Dairy Exports

France has become a top dairy product exporter because of high price supports.

Milk production has increased, but milk products have increased even faster.

August 8, 1967

ed even faster. Dry milk production increased five times between 1961 and 1966, along with butter and cheese gains.

Domestic consumption has risen, but not enough to slow down France's big export market. France was lucky to increase her exports when U.S. dairy production was falling and world markets were opening up.

BUSINESS FOR SALE

Garage and Service Station at Aurora, Kans.

50'x100' building in good condition (Rent or Purchase). May purchase all or part of inventory and equipment. Demand for welding, brake work, and general auto and Tk. maintenance, excellent.

This business does not require a large investment.

For information contact Richard N. Blackwell, Box 42, Aurora, Kans.

SALE

Saturday
AUGUST 19

Starts 1:30 p.m.

Having sold our home and chicken hatchery, will sell the following listed personal property and equipment at the farm 1 $\frac{1}{2}$ mile east of Marysville on US 36, to the highest bidder.

CHICKEN & FARM EQPT.

- 1946 Ford Ferguson tractor, 6-speed
- Disc, mower, blade, cultivator and plow attachment
- Riding garden tractor with snow plow and bulldozer blade, 6 hp.
- 2-wheel utility trailer
- Manure spreader
- New 350-gal. stock tank
- 3 Jamesway automatic feeders and troughs
- 12 Big Dutchman automatic waterers
- Porcelainized Big Dutchman water troughs
- Power sprayer
- 100 hanging chicken feeders
- 21 ft. grain auger (new)
- 60 chicken crates
- Lots of other equipment
- AUTOMOBILES
- 1961 Pontiac station wagon, radio and heater
- 1955 Oldsmobile 98 AC
- GUNS
- 16 ga. Western field pump shotgun

HOUSEHOLD GOODS

- 410-22 Savage Over-Under, like new
- RCA Whirlpool deep freeze, 16 ft.; Frigidaire refrigerator, 1961, freezer top; 2 red fire-side chairs; 2 platform rockers; 2 leather top end tables. Cedar chest; GE ironer; chrome kitchen table; 4 maple chairs; porch swing; radio; 45's & stereo; dishes, floor and table lamps; recutensils etc.
- ANTIQUE AUTOMOBILES
- 1917 Model T touring car
- 1928 Model A coupe with R seat
- 1928 Model A sedan (parts)
- ANTIQUE FURNITURE
- 3 drawer chest; oak secretary; mantle clock; round oak table; walking plow.
- MISCELLANEOUS
- 2x4 lumber; wheel barrows; storm windows and storm doors; lawn fertilizer spreader; 40 bales of alfalfa hay; numerous other articles.

MAK'S HATCHERY

K. E. MAKALOUS, Owner
R. N. Breeding, Auct. Barney and Tarz, Clerks



Refreshing the Nation's Economy

What is the brewing industry worth to the American economy? Reckon it in billions. Here are some of our annual outlays, in round numbers:

- Excise taxes (federal, state, local) . . . \$1.4 Billion
 - Agricultural purchases (grains, etc.) . . . \$215 Million
 - Packaging purchases (wood, paper, metal) . . . \$550 Million
 - Salaries and wages . . . \$2.5 Billion
- ON THESE FOUR ITEMS ALONE—MORE THAN \$4 BILLION

The Breweries of America Pump Constant Refreshment into the American Economic System.

UNITED STATES BREWERS ASSOCIATION, INC.

P.O. Box 1435, Topeka, Kansas 66601



Washington County Fair Really Will Be A 'Free' One

WASHINGTON — For the first time crowds attending the Washington County Fair August 17-19 afternoon and evening grandstand shows can keep their billfolds in their pockets. The Washington County Fair

board and the Washington Chamber of Commerce are picking up the tabs.

Entertainment Thursday evening will be provided by the jungowes, along with the 4-H style review.

FOR SALE

2 FARMS and WAMEGO RESIDENCE WALTER PRICE ESTATE

1. **160 ACRES, WELL IMPROVED** — Located 1½ miles East, 1½ miles North, ½ mile East and ½ mile North of Louisville, Kansas; described as E½ of SW¼ of Section 2 and E½ of NW¼ of Section 11, all in Township 9, Range 10 in Pottawatomie County, Kansas. Some creek bottom land. (Approximately 93 acres cultivated).
2. **80 ACRES IMPROVED** — Located across road from above tract; described as W½ of NE¼ of Section 11, Township 9, Range 10 in Pottawatomie County, Kansas. Some creek bottom land. (All farm land).
3. **MODERN 2 BEDROOM HOUSE** — Located at 404 Vine Street, Wamego, Kansas; described as Lot 317 less a tract in SE corner, 8' North and South by 30' East and West. Full basement which has been rented for apartment, large garage.
For Sale by Richard M. Pugh, Executor of the Estate.
Wamego, Kansas Telephone 456-9377 (office hours)
456-7297 (residence)

AUCTION SALE

**Thursday
AUGUST 17**

Starts 10:30 a.m. (DST)
Lunch Served
NEBRASKA SALE

53 CATTLE

REGISTERED
Registered Brown Swiss bull, 3 yrs. old
4 Registered Brown Swiss cows, 3 yrs. old
3 Registered Brown Swiss yearling heifers
Registered Brown Swiss Bull calf, born June, 1967

GRADE CATTLE
To freshen Aug. 20th to Oct. 20th.
9 Brown Swiss cows, 3rd calf
8 Brown Swiss cows, 2nd calf
Guernsey cow, 3rd calf
4 Guernsey cows, 2nd calf
Jersey cow, 4th calf
Jersey cow, 2nd calf
3 Brown Swiss cows, 2nd, 3rd & 4th calf, to freshen in March & April, 1968
3 Brown Swiss, 2 yr. old heifers, open
11 Brown Swiss yearling heifers
3 Guernsey yearling heifers
Cows T.B. & Bangs tested in last 30 days.

MILKING EQUIPMENT
1965 Meller 400-gal. vacuum tank
1965 DeLaval 2-unit pipeline milker
Stainless steel, double wash tub
65,000 BTU furnace
Electric range
Refrigerator
Small water heater
PTO generator, 110-220 volt, 12,000 watts
Self-wash separator

274 SHEEP

260 head Corriedale ewes, 80%, 5 yrs. old or under
14 Corriedale bucks, 3 yrs. old
12 lightweight panels
36 individual pens
Sheep to be sold in lots to suit buyer.

SHOP TOOLS

Bench grinder & motor; air compressor; electric welder with engine; acetylene welder; 6-volt battery charger, heavy duty; vise; drill press & motor; water pump & 3 h.p. motor; oil & grease; propane torch; 6-volt spotlight.

SPORTING EQUIPMENT

Plastic sail boat, 11-ft., Elgin 2-h.p. motor; 12-gauge pump shotgun; 22 caliber rifle, bolt action; large saddle & bridle; 2 26" Schwinn girls bicycles.

ANTIQU

One pair hand quarried stone hitching posts

I will sell at Public Auction, at the place 8 miles East of BEATRICE, NEBR., on Highway 136 & 2 miles South & ½ mile West; or East of Blue Springs to end of Oil Mat & 6 miles North; or 1 mile South & ½ mile West of Rockford.

Mr. & Mrs. Dean E. Carpenter

R. R. No. 5, Beatrice, Nebr. Phone 228-0264
Auctioneer: Harold R. Siegel, Clerk: Vern Mulic, First
1528 F St., Fairbury, Ph. 729-3651 National Bank, Beatrice
Livestock, Real Estate & General Farm Sales

Farm Machinery

1948 IHC M tractor, gas
1954 IHC SMTA tractor, gas, power steering, fast hitch
John Deere 446, 3-point planter, fertilizer, insecticide
1966 sprayer, 21-ft.
1965 IHC rotary hoe, 4-row, fast hitch
IHC 4-row cultivator for M, 36" rows
1950 Minneapolis-Moline 7-ft. tractor mower
1958 IHC wheel disc, 10-ft., 9"
Case 16-8 drill & seeder
1954 Farmhand manure scoop, blade & silage scoop
1959 New Holland 616 chopper
1966 New Holland bale thrower, Model 50
Farmhand 24-ft., Melroe harrow weeder
1950 IHC pull-type, 3-16 plow, hydraulic lift
1960 IHC 5-bar side delivery rake
IHC 4-bar side delivery rake
10-ft. land roller
Duplex hydraulic dirt scoop
IHC extra bottom, 16" plow
Windrow pickup
Wisconsin ¼-h.p. engine (running order)
IHC 6-cylinder power plant (running order)
3-point hitch adapter
1950 4" irrigation pump & engine (Dempster)
800-ft. ¾" plastic pipe; 50-ft. 2" rubber hose; 50-ft. 1½" rubber hose; 350-ft. 5" canvas hose

WAGONS & TRAILERS

2 hayracks with hoists
8x24 flat bed lowboy trailer
2-wheel trailer, 100-bushel steel flare box
Small 2-wheel trailer

HOUSEHOLD GOODS

Complete bedroom suite; new 4-drawer steel-chrome dinette set; filing cabinet; painted chest of drawers; piano; large metal cabinet; 2-piece wine living room suite; buffet; 5 chairs; coffee table; odd lamp tables; desk & lamp; chrome tea cart; utility kitchen cabinet; electric skillet & iron; bedspread; drapes; dishes; pots & pans; table lamps; many other items not mentioned.

MISCELLANEOUS

Post hole digger; livestock air tattoo set (new; 250-ft. new 48" yard fence; and many other useful items needed on a farm.

August 8, 1967

48

Grass & Grain

Variety show numbers will be featured Friday night, August 18, with the Lucky Stars bringing comedy, music, magic, audience participation and novelty acts.

Another first occurs Saturday night, August 19, when the Jaycees will culminate an extensive junior miss program, with the Junior Miss Pageant. Washington county's new queen will be honored at 9:30 with a dance.

Three evenings of entertainment and it's all free.

Entries Will Stay 3 Days

Another "first" this year, according to Bert Chapin, secretary, is that this will be a full three day fair. Entries, including booths, will still be in place for viewing on Saturday night.

Add Art Categories

Increased interest in art has brought about an enlargement of the hobbies department, under the direction of Mrs. Joe Lundblade. Most of the new categories, Chapin said, are in the art division.

Auction in Grandstand

Still another "first" is the livestock auction will be held in front of the grandstand Saturday afternoon. Businesses will be bidding for the animals as they did prior to last year.

Area youngsters will find Friday afternoon a good time for fun. Rides will be cut to 15 cents that afternoon from 1:00 to 5:00.

Preparations for the fair include the installation of two new fans in the livestock building and painting show cases. The board hopes to install fans in the industrial arts building next year, according to Chapin.

Success of the parades which for two years have been held at 6:30 on Friday and Saturday evenings has been great enough to continue this practice. Theme of this year's parade is "Wild, Wild West." Adding to the parade will be the junior miss contestants who will be featured on floats and other entries.

States Hike Sales Taxes

State governments resorted to a variety of ways this year to raise taxes. The most popular was hiking sales tax bites. These sales tax increases were made:

- Illinois increased its sales tax from 3.5 percent to 4.25 percent and allowed local sales taxes to be increased from one-half to three-quarters of 1 percent.

- Iowa increased its sales tax from 2 to 3 percent.

- Minnesota enacted a new sales tax at 3 percent but added substantial exemptions such as food, drugs and medicines.

- Nevada enacted a new county sales tax of 1 percent that brought state and local sales taxes up to 3 percent.

- Nebraska enacted a new sales tax of 2.5 percent, but it is scheduled to drop to 2 percent Jan. 1, 1969.

- North Dakota increased its sales tax from 2.25 to 3 percent.

- Rhode Island raised its sales tax from 4 to 5 percent.

- Texas enacted a 1 percent sales tax for cities and counties.

- Washington state hiked its sales tax from 4.2 to 4.5 percent.

- Wyoming increased its sales tax from 2.5 to 3 percent and repealed its one-half of 1 percent local sales tax with the agreement that the local governments would share in part of the state sales tax increase.

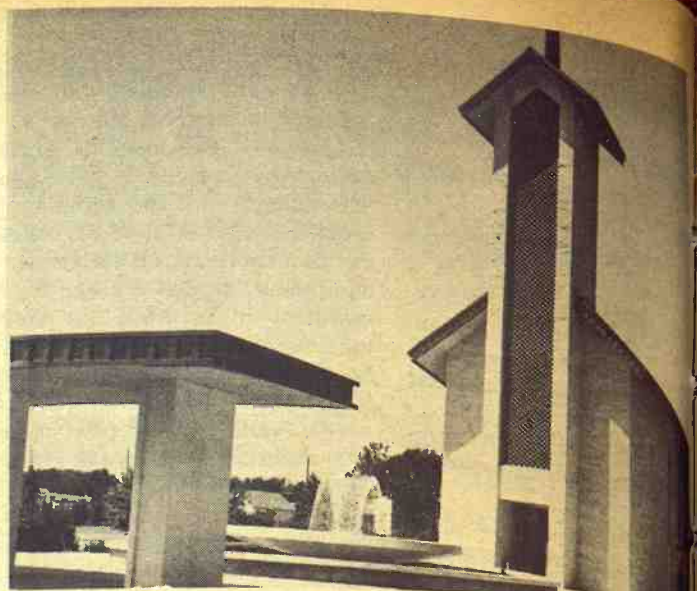

House Of Meditation

Opened in January, the House of Meditation is on the grounds of the Eisenhower Library and Museum at Abilene. A guard is on duty there at all times. Hundreds of tourists visit Abilene to see the Eisenhower Center.

AUCTION SALE

**Thursday
AUGUST 10**

Starts 10:30 a.m.
Lunch Served

1 south, ¼ east, ¼ south of Kelly, Ks. From K9 and K10 intersection 5 miles east of Centralia, 1¼ east and ¼ south, 5 miles north, 1¼ east, and ¼ south of Corning, Ks. From Seneca US 36-K63 intersection, 8 mi. south, 1¼ east and ¼ south.

Machinery

1963 Chev. ¾T pickup, 7½'x8' flatbed, with grain & stock sides
1963 JD 4010 tractor, diesel, ser. No. 21T41557. 1675 hrs. with 18.4x34 tires, heavy wheels and heavy duty rollo-matic
1963 JD 4-16 mounted plow, F130 series, rubber r/wheel
1965 Case 18' field cultivator, 3 pt., with sprayer tank mounting
1965 Case side rake, two wheel
1962 JD planter, 494A, with furrow openers, fert., herb. and insect. boxes, disc covers

1961 JD grain drill, F-BB 12' with fert. & small seeder, cylinder lift
1965 MF rotary hoe, 3 point

And other good machinery, mostly shedded.

LIVESTOCK

20 pigs, 60 lbs.; 99 feeder shoats, 140 lbs.; 7 sows to pig Aug.; 1 Guernsey milk cow with calf.

MISCELLANEOUS

LIVESTOCK EQUIPMENT & PORTABLE BUILDINGS

OTHER EQUIP. & TOOLS, SUPPLIES

For full listings see Grass & Grain July 25

Albert L. Winkler, Owner

Auct.: Gene Toby

Clerk: Bob Toby

SALE OF FARMLAND

WABAUNSEE COUNTY, KANSAS

In order to settle the estates of Clarence and Irene T. Hund formerly of Paxico, Kansas, their heirs will accept sealed bids on the following properties located in Wabaunsee County, Kansas:

361 acres of prime Mill Creek bottom land and adjoining pasture; well improved; just off I-70 at Paxico, Kansas.

E½ NE¼ of Sec. 32; E½ SW¼ & NW¼ of Sec. 33; E½ SE¼ except highway & railroad right-of-way & except 13 acres in NE corner of Sec. 29, all in Township 11 South, Range 11 East of 6th P.M.

The above property has 139 acres of excellent crop land, 72 acre wheat and 62 acre feed grain allotment.

240 acre — Native Grass Pasture SW¼ & W½ of SE¼ Sec. 8, Twp. 11 S, Rge. 11 East. Good water and fences.

TERMS OF SALE:

1. Sealed bids on tracts should be directed to:
M. M. Muckenthaler
St. Marys State Bank
St. Marys, Kansas 66536
by NOON, August 15, 1967.
2. Sale will be for cash, 20% down on execution of a contract and balance on delivery of an abstract showing a merchantable title.
3. Bids will be accepted on the whole or parcels of the above properties.
4. Possession of wheat ground to be given immediately, to feed grain ground after harvest, to pasture ground and hay ground on December 1, 1967.
5. Taxes for 1967 paid by sellers.
6. Cabin on creek bank in Section 32, not conveyed in this transaction.
7. For additional information contact M. M. Muckenthaler, St. Marys, Kansas.

HEIRS OF CLARENCE & IRENE T. HUND.



Breather

Fred Cherry, Bennington, pauses for a breather from heavy farm work.

AUCTION SALE

**Monday
AUGUST 14**

Starts 12:30 Noon
Lunch Served

Located 9 miles southwest of Alma, Kans., on old No. 10 highway or 8 miles north and EAST of Alta Vista, or 1 mile southwest of Volland.

33 Head Cattle

13 Hereford cows with calves
2 Blk WF cows with calves
6 crossbred cows to freshen in Sept. & Oct.
11 Black & Hereford steers
1 Registered Hereford bull
Most of these cows are calf-hood vaccinated.

Farm Machinery

1952 IHC 300 tractor, original tires and paint, good
1941 IHC H tractor
1951 AC combine, with milo guards, always shedded
AC tandem disc
IHC low wheel side rake
Farmhand hay stacker
IHC tractor mower
IHC 2-point 2x16 plow
IHC cultivator
IHC mounted lister
Post hole digger, 2 point hitch
Rear mounted blade, 2 point

Comfort sprayer with new pump
IHC Model 200 manure spreader, 2-wheel
1 bale wagon
2 old bale wagons
IHC grain drill with fertilizer and grass seeder attachment
Aluminum portable grain elevator
Pickup attachment for AC combine
Papec cutter and pipe
Mowing machine windrow attachment

OTHER MACHINERY

2 Farm Master milkers
4-can milk cooler
Press drill
Anvil and forge
2 sets of harness, 2 sets of leather fly nets
Miscellaneous

GOOD SADDLE MARE

Good stock saddle, several bridles, 2 collars.

ART HEIDEMAN, Owner

Jim Kirkeminde, Auctioneer

Willis Herren, Clerk

Great Plains Wheat Names North Dakotan

A North Dakota wheatgrower, Mearl Gifford of Gardner, N.D., has been named president of Great Plains Wheat Inc., succeeding Ralph Ball of Sterling, Ks.

Great Plains is the multi-state wheat promotional organization, to which Kansas has been the largest contributor

AUCTION

I will sell at public auction my household goods at my home located 739 Court St. in Clay Center, Kans.

SAT., AUG. 12

Starts 9:30 a.m.

Household

Philco 7-ft. refrigerator, like new
Magic Chef gas range, good
Maytag washing machine, white
Double tubs on stand; chrome kitchen table and 4 chairs (green);
Utility cabinet; kitchen cupboard; 2 ironing boards; china closet, glass doors (nice); antique love seat; 5 rockers; leather covered sofa; 2 mirrors;
2 bird's-eye maple dressing tables with mirrors; 2 bird's-eye maple dressers; bird's-eye maple chest drawers; bird's-eye maple bed, complete; bird's-eye maple rocker; 2 bird's-eye maple dressing table chairs; bird's-eye maple night stand, with drawers;

All maple items are nice; metal bed complete; wood bed complete; book case with glass doors; 6 dining chairs; floor lamp; phone stand with chair; coffee table; antique center table; rose colored divan, new;
Platform rocker (rose); divan chair; 19-in. Philco T.V. on stand; card table; table lamps; 5x9 throw rug; rug runners; walnut drop leaf table, nice; buffet; wicker rocker; 3 center tables;

Eureka sweeper, small; Eureka upright sweeper; 2 commodes; small radio; kero lamps; electric iron; books; sewing table; luggage;
Coffee maker; clocks; pictures and frames; electric skillet; toaster; fruit jars; dishes; pots; pans; several small antique items; fans; bedding; linens; fancy work; bed spreads; Vise; fork; rake; hoes; lawn mower; trimmers;
Antique spool cabinet.
Other miscellaneous items too numerous to mention.

Mrs. Myrtle A. Lewis,
Owner

Clerk, Peoples National Bank of Clay Center, Kans.
Auctioneers, Foster Kretz and Elmo Steffen, Clay Center, Kans. Phone 926-4422 Morganville.

and driving force.

Gifford was named at a meeting of the board of directors at Kansas City last week.

Carl Dumlér of Russell was named vice president, and Elmore Bathurst of Blackwell, Okla., secretary.

Manager of the organization is Charles Pence, former secretary of the Kansas Wheat Improvement Assn. at Manhattan. Gifford has been a member

August 8, 1967

of the North Dakota State Wheat Commission since its inception in 1959 and was commission chairman a year.

Beginning his fifth year on the Great Plains Wheat board, Gifford is serving as chairman of the organization's foreign marketing committee and as a member of the transportation committee.

AUCTION SALE

**Saturday
AUGUST 19**

Commencing 11 A.M.
Lunch Served

As I am quitting farming, I will hold a clean sweep sale at farm, located 3½ miles south of Manhattan viaduct on Riley County road 901, or 8 miles north of I-70 on McDowell Creek Road.

LIVESTOCK

1 Jersey heifer, coming 3 yr. old, due freshen in Sept.
2 Jersey heifers, calved in April
1 Jersey cow, 7 yr. old milking, due freshen in Dec.
T.B. & Bangs Tested

Farm Machinery

1957 John Deere 720 diesel, PS, LPTO, wide front, 3-pt., new tires, overhauled
1950 Farmall M, PS
1946 Oliver 60"
1957 John Deere No. 45 combine, 10-ft. cut, with straw chopper
1947 Ford 1½ ton truck with 14-ft. box, grain sides, stock rack and hoist.
1967 John Deere wheel disc, B.W. 20" blades, 11½ ft.
1967 3-pt. tool bar, chisel 12-ft. 9 coil standard shanks
John Deere 3-pt. 810, 3x16 tractor plow with cover boards
1962 trailer type, 6-row weed sprayer, with fiber glass tank
4-row cultivator, fit H or M tractor
2-row Oliver cultivator
1964 12-ft. spring tooth harrow, John Deere
John Deere lister, fert. att.
John Deere No. 5, 7-ft. tractor mower
5-ft. Tumble Bug
2-row Oliver surface planter
John Deere 10-ft. tandem disc
New Idea manure spreader
John Deere 15x7 grain drill, fert., grass seeder on rubber, steel press wheels
7x12 4-wheel grain trailer, silage sides, self unloading
8x12 hay trailer
John Deere side delivery hay rake

2-wheel trailer & box
2-row IHC weeder
12-ft. grain auger
16-ft. 6-in. aluminum grain elevator
2 3-section harrows
2-row stalk cutter
Viking hammer mill
7-ft. Massey Harris combine
Mounted saw frame for Oliver tractor
2 way Hyd. John Deere cylinder
1 way Hyd. cylinder

The above offering of farm machinery is near new and above average condition; plan to attend this sale.

DAIRY EQUIPMENT & MISCELLANEOUS

2-unit DeLaval magnetic milk-er, complete
2 LHC milker buckets
2 Star Line stalls
4 can side opening cooler
Milk cans
4 metal farrowing crates
2 60-bu. round hog feeders
Hog waterer
3 feed bunks on skids
2 calf feed bunks
Portable loading chute on rubber
50 endless belt
Electric motors
Bbl. pump, masonry tools
Anvil, vise, bench, heat lamps, water troughs, 3'x16" panel gates, 3x9 panel gates, air compressor, used tires.

HOUSEHOLD ITEMS

Oak buffet; Maytag washer; small chest; library table; small table; chairs; recliner chair; coffee table.
1 bed, spring & mattress; spring & mattress; 2 baby beds; 2 lamps; book case; 20 gal. jar.
Small tools and other articles too numerous to mention.

Not Responsible For Any Accidents
TERMS: CASH

DON SARGENT, Owner

Auct.: Welter & Applegate

Clerk: Harold Carlson

SEDLACEK'S AUGUST CHALLENGE SALE

STARTS THURS. AUG. 10 ● OPEN NIGHTS AUG. 10-11-12

Sale Continues through Saturday, Aug. 19

We Challenge Any Store in Our Great Trading Area
To Match or Beat the Values Advertised in Our Mailer

Easy Credit . . . Open Other Weeks Wedn. & Sat. Nights

HANOVER, KANS.

PHONE
ED 7-2345

A Store-Wide Sale
of Furniture, Appliances
& Novelties

If you did not receive a mailer,
contact us and we'll send you a copy.
Act NOW!

FREE DELIVERY
WITHIN 200 MILES OF

G&G Calendar

Aug. 8 — Quitting business sale in Harveyville, Kans., Garinger Lumber Co., P. L. Garinger. Auct. Dick Brewer, Mt. Hope.

Aug. 8 & 9 (2-day sale) — Holstein dispersal and dairy equipment northwest of Hiawatha, Kans., Mr. & Mrs. Lyle Bluhm. Auct. Donald J Bowman.

Aug. 9 — Holstein dispersal northeast of Seward, Nebr., Jerry Adams. Sale mgr. Paul W. Rolsmeier.

Aug. 10 — Farm sale southeast of Seneca, Kans., Albert L. Winkler. Auct. Gene Toby.

Aug. 12 — Household goods southeast of Solomon, Kans., Walter Grogger estate. Aucts. Carl Schnell, Lee Remy & Wm. Schnell.

Aug. 12 — Income property & furniture in Salina, Mrs. L. C. Kidd. Aucts. Frank Harz and Bob Perry.

Aug. 12 — Household goods in Clay Center, Mrs. Myrtle Lewis. Auct. Foster Kretz.

Aug. 12 — Farm sale southwest of St. Marys, Kans., C.E. Rucker. Auct. Everett A. Hoobler.

Aug. 14 — Farm sale southwest of Alma, Kans., Art Heide-man. Auct. Jim Kirkeminder.

Aug. 14 — 1120 acres land sale south of Osborne, Kans., Roy Clemence. Auct. Marvin Mayers.

Aug. 15 — Farmland sale near Paxico, Kans., heirs of Clarence & Irene T. Hund. M. M. Muckenthaler, St. Marys, agent.

Aug. 15 — Sealed bids opening for farmland in Wabaunsee county estates of Clarence and Irene T. Hund. M. M. Mucenthaler, St. Marys, Kans. agent, Richard P. Royer, St. Marys, atty.

Aug. 16 — Household & misc. in Idana, Kans., Mrs. Jerold Meeh. Auct. Foster Kretz.

Aug. 17 — Changed from Aug. 16, Household & Misc. in Idana, Kans., Mrs. Jerold Meek. Auct. Foster Kretz.

Aug. 17 — Dairy cattle, sheep & farm sale southeast of

Beatrice, Nebr., Mr. & Mrs. Dean Carpenter. Auct. Harold R. Siegel.

Aug. 18 — Real estate & household goods in Clay Center, Kans., Martin Nanninga. Auct. Foster Kretz.

Aug. 19 — Farm sale south of Manhattan, Kans., Don Sar-Gent. Auct. Lawrence Welter.

Aug. 19 — Household goods in Salina, James E. Brady. Aucts. Frank Hartz and Bob Perry.

Aug. 19 — Hatchery equipment and household goods east of Marysville, Kans., Mak's Hatchery, R. E. Maklous. Auct. Raleigh Breeding.

Aug. 21 — Breeze-Inn Cafe in Washington, Kans., Mrs. Irene Waser. Auct. Foster Kretz.

Aug. 23 — Herd dispersal northwest of Colby, Kans., HG Hereford Farms, Mr. & Mrs. Howard Grover.

Aug. 28 — Farm sale near Washington, Kans., George Pannacker est. Auct. Foster Kretz.

Aug. 28 — Performance tested boar sale at K State University, Manhattan, Kansas Swine Improvement Assn., Dr. R. H. Hines, sale mgr.

Aug. 28 — Performance tested boar sale in Manhattan, Ks. Dr. R. H. Hines, KSU, sec.

Aug. 30 — Land sale north of Clay Center, Kans., Henderson estate. Auct. Foster Kretz.

Aug. 30 — House in Clay Center, Kans., Rogniat estate. Auct. Foster Kretz.

Aug. 31 — Real estate in Clay Center, Kans., Vern Hitsman. Auct. Foster Kretz.

Sept. 1 — Government grain bins in Clay Center, Kans. Auct. Foster Kretz.

Sept. 2 — Angus production sale northwest of Paola, Kans., Wilmer Rader. Sale mgr. John Barton; Auct. Ray Sims.

Sept. 2 — Registered Holstein dairy dispersal sale northwest of Salina, Allen Smith herd of milk cows and bred heifers. Sale mgr. E. A. Dawdy.

Sept. 4 — Registered Angus joint production sale, Washington, Kans.; Glen Bowdish & Barbara B. Houghton; and F. R. & Shirley Nutsch. Sale mgr. Phil Ljungdahl; auct. Roy G. Johnston.

Sept. 4 — Joint production sale in Washington, Kans., Bar B Farm, Hanover, Kans.; and Mormon Springs Angus Farm, Francis & Shirley E. Nutsch.

Sept. 7 — Farm sale at Barnard, Kans., Mae Laity. Aucts. Frank Harz and Bob Perry.

Sept. 11 — Farm sale west of Barnes, Kans., James Reece. Auct. Foster Kretz.

Sept. 11 & 12 (2-day sale) — Post office buildings in Blue Rapids, Waterville and Hanover, Kans.; 4 farms and several town properties in Blue Rapids. Kester Hammett estate. Auct. & real est. broker Don Roche.

Sept. 15 & 16 — Antiques and personal property at Marysville, Omar Hawkins Est.; Howard Funk, owner. Auct. Ron Roche.

Sept. 20 — Land and farm machinery west of Frankfort Mr. and Mrs. Marc Knudsen. Auct. Don Roche.

Oct. 9 — Fall hog sale in Newton, Kans., Balthrop Farms of Wichita.

Oct. 20 — Annual registered Quarter Horse consignment sale in Salina, Kans., Bernard Ireton, sale mgr.; Bob Perry and Roger A. Johnson, aucts.

Oct. 20 — Registered Quarter Horse consignment sale in Salina, Kans., Sale mgr. Bernard Ireton. Aucts. Bob Perry and Roger Johnson.

Oct. 21—25th annual Kansas Guernsey sale in Hutchinson, W. G. Ransom, Williamsburg, co-chairman sale committee.

Oct. 28 — Kansas Milking Shorthorn Society state sale in Hutchinson, Freg Rogers, sale mgr. Dick Sears, auct.

Nov. 4 — Crowther-Walker Quarter Horse production sale in Salina, Duane Walker, Canton, sale mgr.

Nov. 4 — All breed calf sale in Manhattan, Olson, Fagerberg & Hawkinson, joint sale.

Nov. 3 — 5th annual Hammarlund-Shamrock Angus sale. St. Marys, Kansas.

Nov. 10 — Registered Hereford sale at Paxico, Kans., Garland Gideon & Son.

Nov. 15, 1967 — Registered Hereford sale, Smolan, Johnson Hereford Farms; Elmer L. Johnson & Sons.

Nov. 18 — Kocher Herefords production sale in Onaga, Herman Kocher & Sons.

Nov. 18 — State ewe sale in Hutchinson, Kans. Purebred Sheep Breeders Assn., V. E. McAdams, sec.

Nov. 21 — Hereford production sale in Marysville, Peterson's Herefords. Elmer Peterson & Son.

Nov. 22 — Hereford production sale in Marysville, Peterson's Herefords. Elmer Peterson & Son.



TEX REAL
ONWARD 95th

Cow Herd —
Royal Essar
C.Kato, Heir
Apparent

SERVICEABLE BULLS
WITH WEIGHT RECORDS
Priced — \$300 to \$500

GRANT POOLE
MANHATTAN, KANS.
Located 4 mi. south of I-70-K177
intersection, 2 mi. west on Mc-Dowell Creek Rd. Ph. PR 6-8315.

Nov. 25 — Fall sale of Arbuthnot Herefords, Haddam, Ks. Bob Arbuthnot.

Jan. 20, 1968 — Rebenstorf Herefords Production sale, Elmer Rebenstorf, Sylvan Grove, Kans.

COW POKES

By Ace Reid

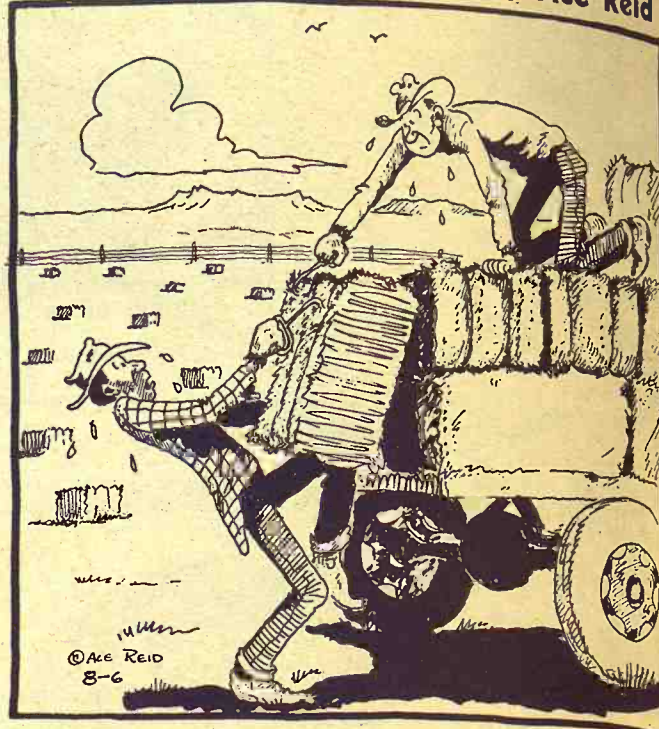

"I guess things could be worse... we could be diggin' post holes!"

The Growing Hog Market Is At

WASHINGTON SALES CO.

TRY US SOON
HOGS every TUESDAY
CATTLE every WEDNESDAY

A Growing Market
for Finished Cattle

All Sales
Start 1:00 p.m.

ED BURT

Barn Phone EA 5-2266 Residence EA 5-2393
Washington, Kans.



The activity on the sale of cattle and hogs was lively at the sale this last Saturday. All classes seemed steady to strong, except the cows and they were slightly lower. If you have cattle or hogs to sell, be sure to call us for our appraisal at no obligation to you. Another good sale is taking shape for this week.

CONSIGNED for Saturday's sale are:

- 45 choice whiface calves 450-500 lbs.
- 57 whiface calves, 400-500 lbs.

HORSE SALE

Friday night, 7:30 p.m., August 25, 1967

Following is a sampling of our consignments:

STEER CALVES			
13 black steers	560 @	28.40	1 holstein steer 305 @ 24.25
5 white steers	595 @	27.90	6 blkwhifhol steers70 @ 23.65
2 whiface steers	460 @	28.20	
19 whiface steers	625 @	26.95	COWS
1 whiface steer	520 @	26.10	Good cows \$16.00 to \$17.25
2 black steers	655 @	25.75	others from \$14.50 to \$16.00.
3 whiface steers	625 @	26.25	
12 whiface steers	520 @	29.20	HOGS
HEIFER CALVES			
9 black heifers	495 @	24.90	16 whi butchers 225 @ 21.40
2 black heifers	530 @	24.10	50 mixed butchers217 @ 21.35
6 whiface heifers	580 @	24.05	27 mixed butchers226 @ 21.35
5 whiface heifers	520 @	24.85	9 red butchers 233 @ 21.25
1 charolais heifer	395 @	25.40	9 mixed butchers 222 @ 21.20
16 whiface heifers	540 @	25.50	5 mixed butchers 244 @ 21.20
			13 hamp butchers 198 @ 21.25
FAT CATTLE & FEEDERS			
39 whiface heifers	640 @	24.70	SOWS
59 whiface heifers	610 @	24.90	12 mixed sows 371 @ 17.10
11 whiface steers	770 @	25.90	5 hamp sows 313 @ 17.50
8 whiface steers	720 @	26.15	6 red sows 435 @ 18.00
30 black heifers	640 @	24.80	1 black sow 270 @ 18.40
21 whiface heifers	730 @	24.40	PIGS
HOLSTEIN STEERS			
6 holstein steers	795 @	22.35	Good pigs sold from \$17.00 to
1 holstein steer	790 @	21.50	\$19.50 per head, the smaller
			pigs from \$15.00 to \$17.00
			and the little ones sold from
			\$10.00 to \$14.00 per head.

LICENSED AND BONDED
BARN PH. JUNCTION CITY CE 8-1471

If you have livestock to appraise, call:

VERN LANGVARDT, Manager, 502 UPLAND
HOWARD LANGVARDT, Auctioneer, 520 UPLAND
HERB NEUMEYER, White City, Phone 349-2883

Ronald Rice Motors, Inc.

CHEVROLET OLDSMOBILE CADILLAC
North Kansas' Largest Volume Dealer
NW 2nd Phone CO 3-4000 ABILENE, KANS.

For The Best Buy On
Older Model Used Cars

THESE CARS WOULD MAKE EXCELLENT
SCHOOL, SECOND OR FISHING CARS

1964 CHEVROLET Impala V-8, 4-dr.	\$1595
Radio, heater, automatic.	
1962 PONTIAC Bonneville 2 door hardtop	\$1795
Radio, heater, automatic transmission, power steering, power brakes. This car is just like new.	
1962 T-BIRD Convertible	\$1495
Radio, heater, automatic transmission, power steering, power brakes.	
1961 CHEVROLET Bel Air 6 cyl.	SAVE
Heater, stick shift. This is a one owner Abilene school teacher's car, with only 26,000 actual miles.	
1961 CHEVROLET Impala 4 dr. V-8	\$895
Radio, heater, automatic transmission, air.	
1961 CHEVROLET Bel Air 6 cyl. 4-door	\$895
Radio, heater, automatic transmission.	
1961 FORD Falcon 4 door station wagon	\$595
Radio, heater, stick shift.	
1961 RAMBLER Classic 4 door	\$595
Radio, heater, overdrive.	
1960 PLYMOUTH Savoy Convertible	\$595
Radio, heater, automatic transmission, power steering.	
1959 RAMBLER Classic 4-door	\$495
Radio, heater, automatic transmission, air conditioner.	
1959 Ford 2-door V-8	\$495
Radio, heater, stick shift.	
1959 CHEVROLET Biscayne 4-door V-8	\$295
Radio, heater, automatic transmission.	

By Ace Reid



se... we could
 les!"

arket Is At

CO.

DAY

All Sales
 Start 1:00 p.m.

ED BURT

esidence EA 5-2393

Kans.

K SALES
 SATURDAY

and hogs was lively at
 sses seemed steady to
 ere slightly lower.
 e sure to call us for
 u. Another good sale

450-500 lbs.

00 lbs.

t 25, 1967

ignments

tein steer 305 @ 24.50
 whifhol steers 70 @ 23.50

COWS

cows \$16.00 to \$17.25,
 from \$14.50 to \$16.00.

HOGS

butchers 225 @ 21.50
 ed butchers 217 @ 21.50
 ed butchers 226 @ 21.50
 butchers 233 @ 21.50
 ed butchers 222 @ 21.50
 ed butchers 244 @ 21.50
 mp butchers 198 @ 21.50

SOWS

ed sows 371 @ 17.10
 p sows 313 @ 17.50
 sows 435 @ 18.00
 k sow 270 @ 18.40

PIGS

pigs sold from \$17.00 to
 0 per head, the smaller
 om \$15.00 to \$17.00
 e little ones sold from
 0 to \$14.00 per head.

ONDED
 CITY CE & 1471

ppraise, call:

er, 502 UPLAND
 neer, 520 UPLAND
 y, Phone 349-2863



Business men as well as students come from several foreign countries to attend study groups at Kansas State University in summer. Pictured is a group of agri-engineers from Brazil, who are spending a month studying management and operation of farm supply stores. This group from Brazil spent part of a day in Wamego. They were accompanied by a KSU faculty member and an interpreter.

Performance Tested Boar Sale

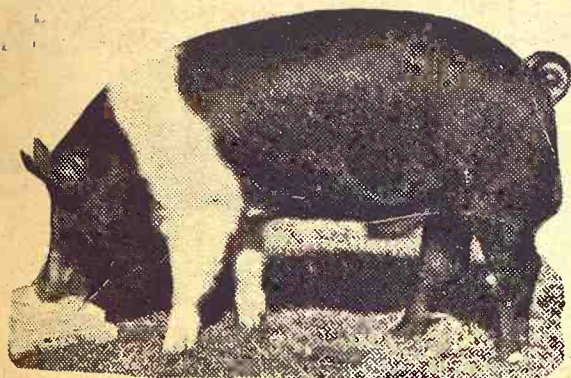

Monday, Aug. 28. Sale at 7 p.m.
 Weber Hall Kansas State U. Manhattan

SELLING 65 HEAD OF
 PERFORMANCE TESTED BOARS

DUROC POLAND CHINA
 HAMPSHIRE YORKSHIRE

FREE! Pork Chop Bar-B-Q at 6:15 p.m.

— Sponsored By —

Kansas Swine Improvement Assn.

For catalog write Dr. R. H. HINES
 Weber Hall, Kansas State University, Manhattan



Johnny Kaw

Says:

In any argument, it's easier
 to convince yourself than the
 other fellow.

Tons Of U.S. Wheat Rotting In India

NEW DELHI — Thousands of bags of rotten American wheat are piling up in government warehouses here.

The wheat, which was shipped thousands of miles from American ports to Bombay, was spoiled by rain during the 960-mile rail journey to the Indian capital.

The wheat is unfit for human consumption. It is being stored in warehouses at Naraina, Shakti Nagar, and Pusa near New Delhi. The government now faces the decision of how to dispose of it.

Government officials say between 1000 and 2000 tons of American wheat, sold to India

for Indian currency under the PL-480 program, are arriving in New Delhi every day to meet an acute flour shortage in the capital.

A high percentage of the open freight cars and is being wheat is being transported in spoiled.

& Grain 51
 August 8, 1967

AUCTION SALE

Friday
 AUGUST 11

Starts 9:30 a.m.
 HARVEYVILLE, KANS.

Harveyville is 37 miles N.E. of Emporia.
 GARINGER LUMBER CO.

LUMBER & BUILDING MATERIALS

Small stock of lumber, including 2x4, 2x6, 2x8, 2x10 & 2x12 - 8 to 18 ft. lengths; white pine 1x4, 1x6, 1x8, 1x12 - 10 to 18 ft. lengths; 1x4 tongue & groove fir flooring - 10 to 20 ft. lengths; 1/2, 3/4, 1, 1 1/2 inch plywood; 1/2, 3/4, 1, 1 1/2 inch Masonite; several hundred square feet of sheetrock; screen doors (wood); 2 1/2" x 6 1/2" panel door; screen wire, 26" to 48" widths; 1/2, 3/4, 1, 1 1/2 inch nail screen; roll roofing; dowel pins; thresholds (wood & metal); trim & molding; downspout, eye trough & ridge row; stock of glass 10" x 16" to 32" x 34"; approx. 1500 lb. stock of nails & fence staples.

PLUMBING & ELECTRICAL SUPPLIES

Several hundred feet of romex wiring; switch & wall boxes; entrance & fuse boxes; switch plate covers; recepticals; switches; fuses; light bulbs. Several hundred feet 3/4, 1, 1 1/2, & 2 inch plastic pipe, 80 to 100 lb. test; plastic pipe fittings & clamps; several hundred galvanized pipe fittings 1/2, 3/4, 1, 1 1/2 inches; brass & copper fittings; several rolls 1/2" copper tubing; sill & drain cocks; S&P drain traps; toilet bowl repairs.

HARDWARE STOCK

Hammers; wood bits; steel tapes; nail sets; wire stretcher; wire pliers; vise grip wrenches; crescent wrenches; end wrenches; bay hooks; pliers; solder; wood scrapers; paint brushes; files; extension cords; hammer & axe handles; trowels; putty knives; sash cord; steel wool; tacks; hinges; wood screws; Amerock cabinet catches & hinges; padlocks; Weiser passage lock sets; Yale night locks; glazing compound; paint thinner; turpentine; linoleum paste; water putty; stock of Cook varnish & enamel; Cook Best Primer; Cook Latex & Decca paint; large stock of carriage & machine bolts.

OFFICE EQUIPMENT & FIXTURES

Hobart 4-drawer metal file cabinet; McCaskey Accounting Systems; office safe, 24" x 24" x 34"; Paymaster check protector; Smith-Corona electric adding machine; National cash register NO S2303-5M; 452 Cole index file; Toledo counter scale; table model radio; display counter; roll paper holder; bolts & nail bins (wood); metal revolving bin; Red Devil electric paint shaker; paint formula blending machine; cut off yard saw w/ 1/4 hp. motor; 12" x 15" yard saws with 5 hp. single phase motors.

REAL ESTATE

Corner lot approximately 75 x 150 ft. with office & lumber shed, 22 feet wide and full length of property.

Legal Description: West 1/4 lots 11, 12 & 13, block 2, City of Harveyville, Wabaunsee County, Kansas.

Terms on Real Estate: CASH — 25% day of sale to be escrowed, balance upon approval of title. Abstract showing merchantable title will be furnished. Possession immediate upon final settlement.

Terms on Stock & Merchandise: CASH — Immediate removal is required upon settlement. Every precaution will be taken to avoid accidents — NOT responsible should they occur.

P. L. GARINGER, OWNER

Sale Conducted By
 DICK BREWER AUCTION SERVICE
 Mt. Hope, Kans. — NO 7-2103

Reynolds Sale Barn

ABILENE, KANS. CO 3-3394

SELLING EVERY FRIDAY
 Starting At 1:00 p.m.

Many out-of-state along with regular feeders and stockmen gave a good accounting of themselves last Friday afternoon. They paid about steady prices for the big run of cattle that many stockmen and farmers locally and from all surrounding counties brought in. The following is a sampling of the sale:

BULLS
 1 bull -----1435 @ 21.25
 1 bull -----1160 @ 21.10

COWS
 1 cow -----1235 @ 17.35
 1 cow -----1105 @ 16.70
 1 cow -----1060 @ 16.30
 1 cow -----1140 @ 16.25
 1 cow -----1180 @ 16.20
 1 cow -----950 @ 16.25
 1 cow -----1280 @ 16.30
 1 cow -----1050 @ 16.20
 1 cow -----1095 @ 16.90

STOCKER & FEEDER STEERS
 10 black steers 495 @ 28.95
 8 whiface steers 681 @ 26.60
 7 black steers 567 @ 27.20
 3 black steers 580 @ 27.50
 25 whiface steers 800 @ 26.30

11 whiface steers 778 @ 26.25
 5 whiface steers 610 @ 27.70
 11 black steers 621 @ 26.20
 6 whiface steers 640 @ 26.55
 23 mixed steers 738 @ 25.60
 14 blkwhif steers 807 @ 26.15
 13 blkwhif steers 800 @ 25.95
 25 blkwhif steers 717 @ 26.10
 21 blkwhif steers 742 @ 25.90
 5 blkwhif steers 550 @ 25.85
 4 holstein steers 740 @ 23.15
 6 charolais steers 810 @ 24.95
 12 steers 925 @ 25.25

STOCKER & FEEDER HEIFERS
 5 black heifers 456 @ 26.20
 7 whiface heifers 642 @ 24.90
 3 whiface heifers 688 @ 24.95
 4 mwwhif heifers 665 @ 23.45
 3 whiface heifers 710 @ 23.70
 2 whiface heifers 600 @ 24.90
 2 whiface heifers 525 @ 25.10
 29 whiface heifers 628 @ 25.00
 7 blkwhif heifers 640 @ 25.00
 32 blk&bwhf hfrs 651 @ 24.50

Sale Every Thursday

Hogs 11:30 a.m.

Cattle 1 p.m.

Prices on all classes of cattle were generally steady on a fair run of cattle. Butcher hogs were down 25¢ with an extreme top of \$21.80 and the bulk bringing around \$21.60. Weaning and feeder pigs remained steady with a big supply and in strong demand. The following is a sampling of our consignments:

FAT CATTLE & FEEDERS

3 whiface steers ---- 522 @ 26.80
 3 whiface steers ---- 540 @ 26.70
 2 whiface steers ---- 665 @ 26.50
 7 whiface steers ---- 567 @ 26.15
 2 whiface steers ---- 693 @ 26.10
 2 whiface steers ---- 665 @ 25.90
 1 blkwhif steer ---- 570 @ 25.60
 1 blkwhif steer ---- 515 @ 25.60
 40 blkwhif heifers -- 570 @ 25.45
 1 whiface heifer ---- 590 @ 25.40
 50 blkwhif heifers -- 566 @ 25.30
 1 whiface steer ---- 560 @ 25.20
 2 whiface steers ---- 618 @ 25.20
 1 blk heifer ---- 620 @ 25.00
 1 blkwhif steer ---- 560 @ 24.90
 2 whiface heifers ---- 513 @ 24.80
 1 blkwhif steer ---- 595 @ 22.60

COWS

1 whiface cow ---- 1065 @ 17.80
 3 holstein cows ---- 1300 @ 16.75
 1 red cow ---- 1010 @ 16.70
 1 red cow ---- 1585 @ 16.60
 1 red cow ---- 1130 @ 16.50
 1 red cow ---- 910 @ 16.50
 1 holstein cow ---- 1020 @ 15.90
 1 whiface cow ---- 1090 @ 15.80
 1 roan cow ---- 1190 @ 15.80
 1 holstein heifer ---- @ 182.50

BULLS

1 whiface bull ---- 1555 @ 22.70
 1 roan bull ---- 1160 @ 21.60
 1 red bull ---- 1880 @ 21.20

BULL & STEER CALVES

1 whiface steer ---- 250 @ 30.50
 2 whiface steers ---- 370 @ 28.25
 1 whiface steer ---- 400 @ 28.00
 3 black steers ---- 450 @ 27.20

HEIFER CALVES

1 whiface heifer ---- 310 @ 26.40
 3 whiface heifers ---- 485 @ 25.80
 3 black heifers ---- 432 @ 25.75
 1 whiface heifers ---- 415 @ 25.60
 1 whiface heifer ---- 420 @ 25.50
 4 black heifers ---- 449 @ 25.40
 2 whiface heifers ---- 450 @ 25.20
 1 whiface heifer ---- 490 @ 24.30
 1 whiface heifer ---- 430 @ 24.00

HOGS & PIGS

21 white fats ---- 245 @ 21.80
 12 mixed fats ---- 219 @ 21.75
 25 mixed fats ---- 214 @ 21.55
 1 hamp sow ---- 300 @ 19.20
 1 black sow ---- 385 @ 18.00
 2 mixed sows ---- 495 @ 17.10
 1 spotted boar ---- 315 @ 16.50
 1 hamp boar ---- 410 @ 12.10
 1 hamp boar ---- 550 @ 11.60
 4 mixed feeders ---- 175 @ 20.50
 1 white feeder ---- 180 @ 20.40
 8 mixed feeders ---- 170 @ 20.25
 64 mixed pigs ---- @ 19.50
 17 mixed pigs ---- @ 19.50
 27 mixed pigs ---- @ 16.75
 12 ham pigs ---- @ 15.00
 17 mixed pigs ---- @ 13.25
 8 hamp pigs ---- @ 12.25
 6 hamp pigs ---- @ 9.50

RALEIGH BREEDING, MANAGER

barn HI 3-3671; home HI 3-3547

Auctioneer: Larry Lagasse,
 Ph. Concordia, Kans. CH3-1714

MARYSVILLE

LIVESTOCK & COMMISSION CO.
 MARYSVILLE, KANSAS

For information, requests for appraisals at no obligation, or inquiries regarding coming sales, call me any time, day or night.

Bring your cattle
 in at any time day
 or night; we'll handle
 them for you at
 your request.

DUDE REYNOLDS Abilene, Kans.
 CO 3-3394

Sell At St. Marys

Sell
Or Buy

Cattle & Hogs

By
Auction

Tuesdays

On receipts of 670 cattle our market was very active and steady to lower. Feeding steers and heifers weighing 600 pounds and up were about steady. Heavy calves weighing 500 pounds and up were 50¢ to 75¢ lower. All grades of killing cows were selling about steady. The following is a sampling of the sale:

STOCKER & FEEDER STEERS

9 whiface steers	-----565 @	29.00
1 whiface steer	-----575 @	28.50
1 whiface steer	-----595 @	28.40
6 whiface steers	-----615 @	27.20
3 whiface steers	-----566 @	27.20
1 blkwhif steer	-----565 @	27.10
1 whiface steer	-----705 @	26.80
5 black steers	-----598 @	26.60
6 black steers	-----585 @	26.60
6 whiface steers	-----558 @	26.60
6 charolais steers	-----625 @	26.50
10 whiface steers	-----594 @	26.40
2 blkwhif steers	-----647 @	26.10
2 whiface steers	-----610 @	26.10
6 blk&blkwhif steers	-----626 @	26.00
2 whiface steers	-----850 @	26.00
2 black steers	-----777 @	25.90
3 charolais steers	-----733 @	25.90
2 blkwhif steers	-----615 @	25.70
6 whiface steers	-----1088 @	25.60
4 whiface steers	-----631 @	25.60
6 black steers	-----717 @	25.50
10 mixed steers	-----747 @	25.30
4 whiface steers	-----861 @	25.30
21 mixed steers	-----793 @	25.30
34 mixed steers	-----781 @	25.30
2 whiface steers	-----660 @	25.10
2 red steers	-----747 @	25.10
3 black steers	-----621 @	25.10

2 whiface steers	-----825 @	25.00
19 mixed steers	-----746 @	25.00
2 black steers	-----695 @	24.80
4 black steers	-----667 @	24.80
1 black steer	-----1045 @	24.60
10 mixed steers	-----888 @	24.10
7 bra steers	-----885 @	24.10
3 whiface steers	-----871 @	24.10
3 black steers	-----881 @	23.90
4 black steers	-----827 @	23.90
7 black steers	-----872 @	23.70
2 blkwhif steers	-----837 @	23.70
2 whiface steers	-----600 @	23.50
6 holstein steers	-----635 @	22.65
2 holstein steers	-----622 @	22.40
15 holstein steers	-----875 @	22.15
3 holstein steers	-----930 @	21.80

STEER CALVES

1 whiface steer	-----350 @	33.50
1 whiface steer	-----390 @	31.20
2 whiface steers	-----450 @	30.20
1 whiface steer	-----530 @	30.10
2 whiface steers	-----325 @	30.10
14 black steers	-----466 @	30.05
1 whiface steer	-----485 @	30.00
1 whiface steer	-----500 @	29.80
2 whiface steers	-----480 @	29.50
2 whiface steers	-----425 @	28.70
9 whiface steers	-----533 @	28.50
2 whiface steers	-----427 @	28.50
1 blkwhif steers	-----510 @	28.10

For Information or Estimates

Rezac Barn St. Marys 437-2999
Delaune Rezac St. Marys 437-6266
Elmer Inthurn Maple Hill MI 3-2440
Paul Kramer St. Marys 437-2993

1 whiface steer	-----490 @	28.10
3 blk&blkwhif steers	-----471 @	28.05
4 black steers	-----543 @	28.05
2 black steers	-----475 @	28.00
3 whiface steers	-----543 @	27.30
6 blkwhif steers	-----445 @	27.30
5 black steers	-----544 @	27.10
9 whiface steers	-----518 @	27.10
6 black steers	-----467 @	27.10

STOCKER & FEEDER HEIFERS

4 blk&blkwhif heifers	-----572 @	25.50
16 whiface heifers	-----626 @	25.10
3 whiface heifers	-----566 @	24.85
3 whiface heifers	-----595 @	24.65
18 blk&blkwhif heifers	-----634 @	24.60
4 red heifers	-----590 @	24.30
3 whiface heifers	-----913 @	24.25
5 charolais heifers	-----667 @	24.10
1 whiface heifer	-----1230 @	24.10
2 whiface heifers	-----650 @	24.10
1 charolais heifer	-----610 @	24.10
1 whiface heifer	-----745 @	24.00
5 charolais heifers	-----575 @	23.90
4 whiface heifers	-----631 @	23.80
3 whiface heifers	-----595 @	23.70
1 whiface heifer	-----610 @	23.60
1 whiface heifer	-----570 @	23.30
1 black heifer	-----640 @	23.20
1 black heifer	-----645 @	23.10
2 whiface heifers	-----585 @	23.10
2 whiface heifers	-----572 @	23.00

HEIFER CALVES

12 black heifers	-----447 @	25.60
3 whiface heifers	-----420 @	25.60
3 blkwhif heifers	-----483 @	25.50
5 black heifers	-----498 @	25.10
2 whiface heifers	-----487 @	25.10
2 whiface heifers	-----407 @	25.10
5 black heifers	-----548 @	25.00
2 blkwhif heifers	-----502 @	24.80
6 blk&blkwhif heifers	-----505 @	24.65
4 whiface heifers	-----495 @	24.60
4 whiface heifers	-----412 @	24.60
2 whiface heifers	-----402 @	24.50
16 blk&blkwhif heifers	-----498 @	24.30
2 blkwhif heifers	-----512 @	24.30
5 black heifers	-----480 @	24.25
4 blkwhif heifers	-----403 @	24.10

COWS

1 holstein cow	-----1140 @	17.00
1 holstein cow	-----1465 @	17.00
1 whiface cow	-----980 @	16.50
1 whiface cow	-----1005 @	16.50
1 whiface cow	-----1105 @	16.15
1 whiface cow	-----1350 @	16.10
1 whiface cow	-----890 @	16.10
1 holstein cow	-----1110 @	16.10
1 redspotted cow	-----1280 @	16.10
1 holstein cow	-----1425 @	16.10
1 whiface cow	-----1185 @	16.05
3 whiface cows	-----1070 @	16.00
1 whiface cow	-----1240 @	15.70
1 whiface cow	-----1270 @	15.10
1 roan cow	-----1165 @	14.10
1 whiface cow	-----990 @	14.10

LIVESTOCK COMMISSION COMPANY

Rezac



St. Marys, Kans.

Auctioneers: Lawrence Welter, Gene Toby & Verlin Green

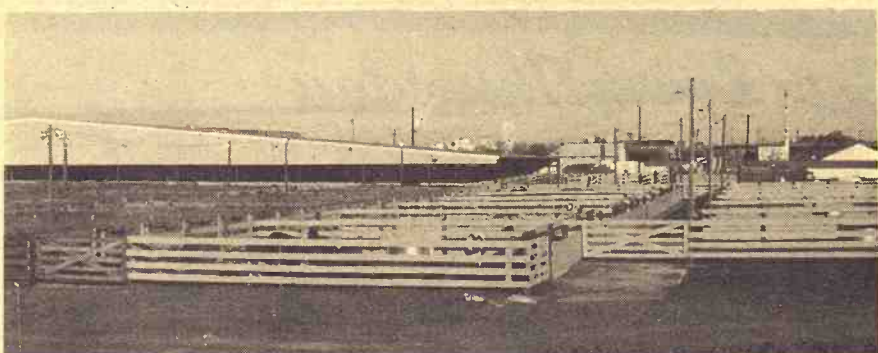

We sold 738 cattle and 731 hogs last week on a market that was over on all classes. Our hog top was \$21.80, which was about 75¢ lower than the week before. The feeder cattle and heavy calves looked 25¢ to spots \$1.00 lower, with not many good light calves shown. We are having two sales each week from now on, cattle & hogs on Monday. Cattle only sold on Thursdays. Here is a list of sales last week.

CATTLE

Don Riffel, Enterprise	1 wf bull	1295 @	21.00
Roy Houck, Ada	1 wf bull	1460 @	21.60
John Houghes, Marquette	1 wf bull	1280 @	21.50
John Lahr, Abilene	1 wf cow	915 @	18.50
Joe Biggs, Abilene	5 hol str	498 @	23.35
Joe Biggs, Abilene	5 hol str	596 @	22.40
Joe Biggs, Abilene	12 hol str	715 @	22.25
Emanuel Dolezal, Kanop.	8 wf str	585 @	26.00
Joe Lott, Bennington	6 wf hfrs	558 @	24.80
Dale Grothusen, Ellsworth	3 wf str	465 @	29.60
Dale Grothusen, Ellsworth	6 wf hfrs	464 @	25.90
Albert Olsen, Burdick	1 blk str	480 @	26.00
Cleora Schmidt, Minn.	3 bwf str	585 @	26.90
Cleora Schmidt, Minn.	6 blk hfrs	552 @	23.60
Fred Schmidt, Minneapolis	1 blk str	580 @	26.10
Fred Schmidt, Minneapolis	1 blk str	585 @	26.80
C. A. Frey, Abilene	8 wf str	823 @	26.30
C. A. Frey, Abilene	11 wf str	967 @	25.20
C. A. Frey, Abilene	6 wf str	871 @	25.30
Harlan Peterson, Ada	8 rn str	539 @	26.80
Harlan Peterson, Ada	3 rn hfrs	492 @	24.60
Harlan Peterson, Ada	4 blk str	404 @	28.60
Harlan Peterson, Ada	6 blk hfrs	426 @	25.80
Earnest Sandgren, Falun	17 wf hfrs	727 @	24.55
Bill Murphy, Minneapolis	15 char str	576 @	27.10
Bill Murphy, Minneapolis	8 char str	682 @	26.40
Bill Murphy, Minneapolis	11 wf hfrs	572 @	24.00
Bill Murphy, Minneapolis	7 wf hfrs	622 @	24.10
Lauren Cormack, Abilene	40 blk hfrs	642 @	23.50
Lauren Cormack, Abilene	15 wf hfrs	1635 @	23.40
Lauren Cormack, Abilene	14 wf hfrs	670 @	22.50
Bernard Duggan, Tampa	12 wf hfrs	703 @	23.35

Thomas Duggan, Tampa	18 wf hfrs	687 @	24.35
Thomas Duggan, Tampa	8 mix hfrs	665 @	24.30
Thomas Duggan, Tampa	12 mix hfrs	741 @	24.40
John Duggan, Tampa	4 bwf str	473 @	27.90
John Duggan, Tampa	1 bwf hfr	775 @	23.80
R. I. Nemnick, Miltonv.	11 blk str	475 @	28.30
Max Hoesli, Minneapolis	5 blk hfrs	467 @	24.70
Max Hoesli, Minneapolis	4 blk str	488 @	26.25
Max Hoesli, Minneapolis	1 blk str	595 @	26.10
Roy Womohil, Abilene	23 wf str	835 @	25.80
Roy Womohil, Abilene	2 bwf str	878 @	25.20
Roy Womohil, Abilene	8 wf str	757 @	26.10
R. O. Smith, Longford	1 wf cow	995 @	14.30
R. O. Smith, Longford	1 wf cow	1055 @	14.80
Rollie Clemence	1 wf cow	1050 @	16.10
Rollie Clemence	1 wf str	490 @	27.00
Marvin Hanson, Carlton	1 wf bull	1310 @	21.30
Bob Armstrong, Hedsville	1 blk str	480 @	26.60
Bob Armstrong, Hedsville	1 blk cow	880 @	16.50
Bob Armstrong, Hedsville	1 wf cow	995 @	17.20
Jack Carlin, Smolan	1 hol cow	1395 @	16.20
Jack Carlin, Smolan	1 hol cow	1170 @	16.00
Earl Wilson, Canton	2 blk str	627 @	25.70
Earl Wilson, Canton	1 blue str	655 @	25.30
W. Wilhelm, Salina	4 blk hfrs	794 @	20.00
W. Wilhelm, Salina	1 blk hfr	860 @	20.30
Claude Houtz, Solomon	8 blk str	770 @	26.10
Claude Houtz, Solomon	5 wf str	822 @	25.70

FOR INFORMATION OR ESTIMATES

LAURENCE CLEMENCE
Abilene Phone CO 3-3091

MERRILL CHRISTIANSEN
Durham Phone 732-3371

BOB MUIR
Salina Phone TA 3-2963

Market Reports

Radio Station KSAL, Salina
6:45 a.m. Every
Monday, Wednesday & Friday
KFERM
6:55 a.m. Mon. through Fri.

Central Kansas Most
Modern Livestock Auction . . West Side Of Salina

TWO SALES EVERY WEEK

MONDAY

Fat Cattle 9 a.m.

Hogs sell at 11:00 a.m. followed by our regular cattle sale as they are unloaded.

THURSDAY

Cattle Only

Selling starts at 11:00 a.m. Cattle will sell in the order they are consigned on the books.

HOGS

James A. Griffin, Abilene	11 mix hogs	199 @	21.65
John Kasper, Wilson	8 blt hogs	197 @	21.50
Ervin Otte, Beverly	7 whi hogs	235 @	21.60
Kenneth Erickson, Marqut.	36 mix hogs	231 @	21.50
W. D. Grassie, Tescott	18 mix hogs	206 @	21.50
Dean Stafer, Salina	5 mix hogs	194 @	21.50
Arlen Jansen, Geneso	23 mix hogs	216 @	21.80
August Mayer, Gypsum	20 mix hogs	218 @	21.80
Arvin Meier, Lincoln	17 blt hogs	207 @	21.70
Dewey Graham, Bennington	5 mix hogs	228 @	21.35
Denney Graham, Benning.	31 whi hogs	229 @	21.80
Raymond Goure, Miltonv.	12 spt hogs	247 @	21.30
Jerry Lahr, Abilene	23 whi hogs	215 @	21.50
Dean Henricks, Herington	11 blt hogs	214 @	21.50
Morrison Grain, Salina	1 whi sow	405 @	17.05
Morrison Grain, Salina	1 whi sow	350 @	17.40
Morrison Grain, Salina	1 whi sow	415 @	17.30
Matt Schochke, Culver	1 blk sow	320 @	17.40
C. E. Warnock, Wakefield	5 mix hogs	231 @	21.30
Ronald McCoy, Ellsworth	10 mix hogs	224 @	21.40
Dahlstein Farm, Marq.	9 mix hogs	213 @	21.45
George Befort, Hays	39 whi hogs	212 @	21.20
Jay Quinn, Bennington	4 belt pigs	@	12.25
Elmer Howard, Lincoln	10 mix pigs	@	10.75
Fred Burkly, Tescott	11 mix pigs	@	14.00
Walt Hannebaum, Culver	8 mix pigs	@	16.00
Roland Detmer, Beverly	25 belt pigs	@	11.00
Roland Bolte, Lincoln	23 belt pigs	@	16.50

Farmers & Ranchers

LIVESTOCK COMMISSION CO.

West On Old US 40

Salina, Kansas

Barn Phone TA 5-0211

Bonded • Licensed