

crs

3

5 bwf hfrs @ 30.30
 4 wf hfrs @ 28.70
 3 bwf hfrs @ 28.60
 5 wf hfrs @ 28.50
 6 blk hfrs @ 28.40
 5 blk hfrs @ 28.00
 7 wf hfrs @ 27.00

COWS
 1 wf cow @ 40.75
 1 holst cow @ 35.00
 1 wf cow @ 34.80
 1 blk cow @ 34.80
 2 blk cows @ 34.75
 5 wf cows @ 34.60
 2 wf cows @ 34.50
 1 blk cow @ 34.30
 1 wf cow @ 34.25
 1 wf cow @ 34.10
 1 red cow @ 34.00
 1 holst cow @ 33.90
 1 wf cow @ 33.80
 2 wf cows @ 33.40
 2 spot cows @ 33.00
 1 wf cow @ 32.90
 1 wf cow @ 32.90
 1 blk cow @ 32.75
 1 blk cow @ 32.70
 1 wf cow @ 32.60
 1 wf cow @ 32.60
 3 blk & red cows @ 32.50

K COMMISS
OMPANY



sion Co.,
NA, KANS.

st cow, Saline Co.
 cow, Saline Co.
 f cows, Ellsworth Co.
 cows/clvs, Ellsworth Co.
 cows/clvs, Ellsworth Co.
 ar bull, Clay Co.
 ar bull, Ottawa Co.
 cow, Saline Co.

HOGS
 mixed hogs, Saline Co.
 white hogs, Ellsworth Co.
 mixed hogs, Dickinson Co.
 mixed hogs, Lincoln Co.
 mixed hogs, Ellsworth Co.
 mixed hogs, Lincoln Co.
 mixed hogs, Ottawa Co.
 mixed hogs, McPherson Co.
 mixed hogs, Lincoln Co.
 mixed hogs, Ellsworth Co.
 mixed sows, Lincoln Co.
 white sows, Dickinson Co.
 white sows, Lincoln Co.
 white sows, Lincoln Co.
 amp boar, Saline Co.
 ed boar, Dickinson Co.
 white boar, Saline Co.
 white boars, Ellsworth Co.
 white pigs, Ellsworth Co.
 mixed pigs, Ottawa Co.
 hamp pigs, Lincoln Co.
 white pigs, Ellsworth Co.
 mixed pigs, Cloud Co.
 mixed pigs, Ellsworth Co.
 white pigs, Ottawa Co.
 mixed pigs, McPherson Co.

THE LIVESTOCK ACTING
 With ACTON
 Barn Phone
 913 TA 5-0211

GRASS & GRAIN

17th Year No. 27 August 31, 1971



On Farm Hog Testing

G&G area hog producers are apparently becoming fast convinced of an on-farm testing program from Kansas State Extension which identifies superior sires.

Willard Olson, a specialist in live animal evaluations, has been heading the program, and he's shown here administering tests, taking readings, and scanning results with Wendell Moyer, longtime K-State hog specialist.

The tests determine a pig's ability to grow fast, to grow mostly lean meat, and his ability to grow lean meat that will grade into prime commercial cuts.

For a detailed account of on-farm testing see article on page 2.

Pork Producers Extolling On-Farm Testing

Progressive minded Kansas swine producers are making rapid strides toward producing trimmer, more economical pork for consumers.

One of the ways they are making such progress is by identifying superior herd sires to use in their breeding programs.

The On-Farm Testing Program of the Kansas Extension Service at Kansas State University offers a scientific means of identifying these superior sires. It is rapidly gaining popularity among the state's purebred swine producers.

Willard Olson, Extension specialist in live animal evaluations at KSU, is heading the program.

Swine producers wishing to have young male and female pigs (weighing approximately 220 pounds) evaluated contact Olson through their local county Extension

agents. Olson then schedules to bring his scientific instruments to the farm.

The pigs are tested for three traits which are economically important for both farmers and pork consumers. These are: (1) days required to reach 220 pounds—an indication of the pig's capability of growing fast; (2) backfat thickness—an indication of its ability to add pounds of desirable lean meat instead of undesirable fat, and (3) loin-eye area—an indication of the pig's total lean meat content and its amount of prime commercial pork cuts.

Birth records and a set of portable scales are used to determine days required to reach 220 pounds.

Backfat thickness and loin-eye area are measured with a machine called an An-Scan. The machine

bounces ultrasonic waves from bone and fat. A camera records the bouncing pattern and reveals backfat thickness and loin-eye area to a skilled technician like Olson.

A recent on-farm testing report released by Olson summarizes information from 255 pigs on 11 farms. It shows how closely the average pigs in the program are measuring up to the "recommended" levels for backfat thickness, loin-eye area, and days to 220 pounds.

Wendell Moyer, Extension swine specialist at KSU, says hog farmers should try to buy sires that have not more than .75 inch of backfat at 220 pounds, that have at least 5.5 square-inches of loin-eye area at that weight, and reach 220 pounds in 150 days.

Information on 226 young male

pigs summarized in Olson's report shows that the average backfat thickness was .81 inch; the average loin-eye area was 5.33 square-inches, and average time to 220 pounds was 166.5 days.

"When the average for that many pigs comes so close to the recommended levels, then many individual pigs meet or exceed these levels," Olson notes.

Olson says he expects continued improvement in Kansas pork through on-farm testing because "the traits that we measure are passed along readily from sire to offspring. As more good boars are identified and infused into average Kansas swine herds, the state's overall pork quality just has to rise."

Federal Boost In Cholera Indemnity

The Agriculture Department has published new regulations allowing a boost in federal indemnity payments to farmers whose swine must be killed under hog cholera eradication programs.

At present the federal government shares equally with the states the costs of paying hog cholera indemnities. The new rules will allow the federal payment to cover 90 per cent of the costs in 23 states where hog cholera technically does not exist.

The payments, however, would be made if future outbreaks occurred and swine herds had to be destroyed.

In 22 other states in "phase four" of the eradication program, the disease is not known to exist but they still are not considered "hog cholera free" yet. In those states the federal share will be boosted to 75 per cent.

The 50-50 cost sharing will be continued in five states still in the third or "stamping out" phase of eradication.

62 PERCENT OF ABORTIONS TO NON-KANSANS

Women from outside the state had 62 percent of the abortions performed in Kansas hospitals in the past year. There were 8540 legal abortions performed, about 3200 to Kansas women. All but a few of the others involved women from Missouri Illinois, Iowa and Oklahoma.

LOSES ARM WHILE LOADING ENSILAGE

MARQUETTE—Victor Oberg lost his right arm in a farm accident east of here. He caught his arm in an auger while loading ensilage on the Wintford Roller farm.

GRASS & GRAIN

The Mid-Kansas news weekly
Published each Tuesday at 1207 Moro,
(Box 1009) Manhattan, Kansas, 66502
by Ag Press Inc.
Second class postage paid at Manhattan,
Kansas.
Subscription: \$4 year
Circulation 14,200

Now you can enjoy tv's finest picture plus remote control in all new 1972 **ZENITH** 16" PORTABLE CHROMACOLOR



SPACE COMMAND® 100
Tune this TV from across the room with silent sound.

429⁹⁵

The BERTRAM • C5722W
Grained American Walnut color. 5" x 3"
Speaker. VHF Dipole Antenna. UHF Loop Antenna.

**OUTCOLORS! OUTBRIGHTENS! OUTDETAILS!
OUTPERFORMS EVERY OTHER COLOR
PORTABLE ITS SIZE!**

- Handcrafted Portable Chassis
- Chromacolor Picture Tube
- Bipotential Focus System
- Super Video Range Tuner
- Automatic Fine-tuning Control
- VHF/UHF Spotlite Dials

Charge it at Hixson's



STORE HOURS
8 A.M.
5:30 P.M.
Mon Thru Sat.

204 POYNTZ

PH. 6-4221

HIXSON'S
Everything for the Country

We got PURPLE PRIDE



Get your KSU PURPLE PRIDE HAT free

at Union National
of Manhattan

When opening a new account with \$100 or more . . . or adding \$100 or more to your present savings account.

(Offer Good Thru Sept. 11)



How much have you saved

Union National Bank & Trust
727 Poyntz — Main Bank 3rd & Humboldt — East Bank 8th & Houston —
MANHATTAN, KANSAS 66502

All accounts insured to \$20,000 by the Federal Deposit Insurance Corporation

Delay Again On Octane Ratings

Gasoline refiners and marketers have won an indefinite delay in the formulation of a federal regulation requiring octane ratings to be posted on pumps in gasoline stations. The delay resulted from the Federal Trade Commission's decision, at the industry's urging, to reconsider a key provision of a regulation that it issued last December. The provision called for posting that is called the "research" octane number. This number, determined by standard laboratory tests, is the most widely used standard of the antiknock quality of gasoline.

The commission is proposing to substitute another less familiar type of octane number in the belief that it would more accurately measure antiknock quality. In an announcement, the commission invited public comments on the proposed change, setting a 30-day deadline for submission of written statements. At the same time it postponed "indefinitely" the effective date, which earlier had been moved from June 28 to Sept. 1. Despite the new delay, officials said the commission was still determined to put the regulation into effect, possibly early next year.

The outlook is clouded, however, by a pending lawsuit in which 34 refiners and two trade associations are seeking an injunction against the regulation in the federal district court here. The plaintiffs are challenging the commission's authority to issue the regulation as well as the validity of research octane numbers in rating gasoline quality.

It was on April 13, two weeks after the suit had been filed, that the commission changed the regulation's effective date from June 28 to Sept. 1.

The commission cited recent changes in the design of automobile engines to allow the use of low-octane gasoline. New gasoline containing little or no lead, the additive that increases octane quality but contributes to the air pollution from engine exhausts, has

consequently been marketed. The commission said these developments "may warrant reconsideration of the use of the research method of measuring octane value." Data filed with the commission by industry experts supported that view.

In some instances, especially with low-or nonleaded gasoline, data submitted by Texaco, Inc., and others indicated that engine knocking was worse when some brands having higher research octane numbers than other brands were used.

Another designation called a "motor" octane number was said to provide a more reliable measure of the antiknock quality of low-lead gasoline.

Both numbers are determined by standard laboratory tests of a one-cylinder engine. The engine is run at a higher temperature and speed in the motor octane test. The motor octane number is usually 6 to 10 units lower than the research number.

Regardless of which test is used, the number is based on an arbitrary scale on which the pure hydrocarbon N heptane is assigned a zero rating and the pure hydrocarbon iso-octane is given a rating of 100.

As a rule, the higher the octane number of either type, the greater the gasoline's antiknock quality. But to allow for exceptions to that rule,

the commission is now proposing the posting of a number representing the average of a gasoline's research and motor octane numbers.

If the regulation is issued in its newly revised form, this "averaged laboratory octane number" will provide a more accurate if unfamiliar benchmark of antiknock quality, according to industry experts.

Their position is supported by a commission consultant, Dr. Scott Samuelson, professor of mechanical engineering at the University of California at Irvine. Samuelson has submitted a report holding research octane numbers "not adequate as a benchmark."

But consumer advocates are likely to contest the revised regulation on the ground that it would unnecessarily confuse motorists. Consumer spokesmen have contended in testimony before the commission that posting the familiar research octane number, though not always an accurate benchmark, would be a valuable aid to motorists in choosing gasoline with sufficient but not superfluous antiknock characteristics for their respective cars.

FARM & RANCH LOANS

INTEREST RATES are down, and NEEDS are UP. Now is a good time to see your FLBA manager.



OPEN MONDAY THROUGH FRIDAY 8-5 (Closed 12-1)
604 Humboldt — 913 776-6931 Home 913 539-8725
Clay Center — 1:00-3:00 p.m. Tuesday — KM Security Bldg.

Federal Land Bank Association

OF MANHATTAN, KANSAS

SERVING

CLAY GEARY POTTAWATOMIE RILEY COUNTIES



R. Stanley Parsons
Manager

WE'VE GOT INFLATION BEATING PRICES!

MF GOLDEN OPPORTUNITY DAYS

FINANCE CHARGES Waived on all New and Used Tractors until March 1, 1972

OPPORTUNITY
to save big on MF 2-Wheel Tractors during MF Golden Opportunity Days.

OPPORTUNITY
to get Top Tractor Value from the 135 hp MF 1150 V-8 down to the handy 27 horse MF 130.

OPPORTUNITY
to beat the price squeeze. Buy now and save.

OPPORTUNITY
to own and operate the finest tractors built. MF is the World's largest tractor manufacturer.

OPPORTUNITY
Deal with your MF dealer and save with big trade-in allowances ... good credit terms.

IT PAYS TO DO BUSINESS WITH MF

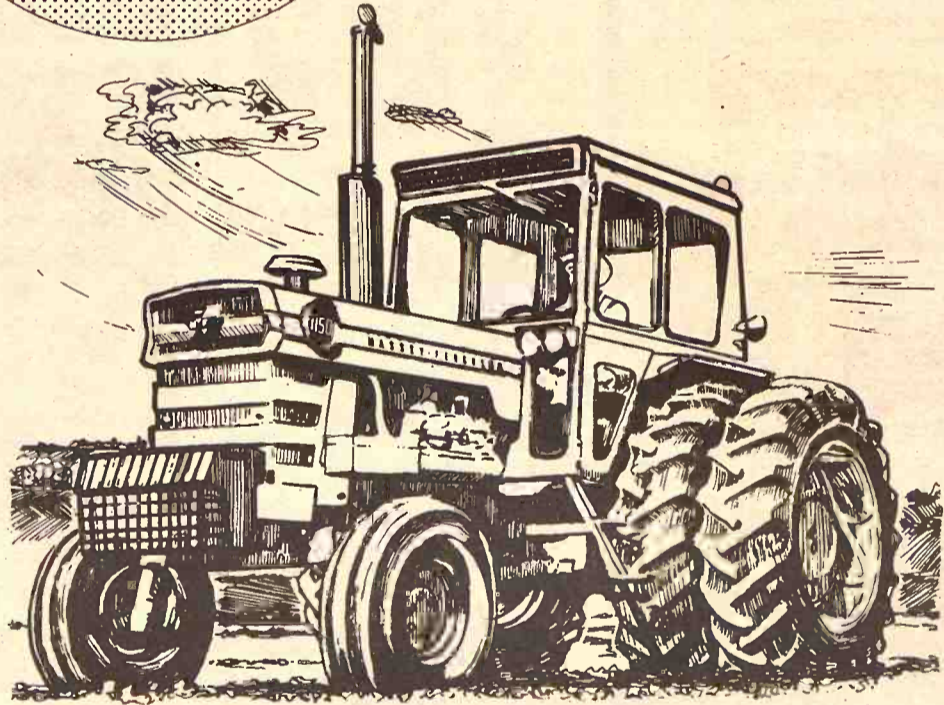

MF 1150 . . . BIG TRACTOR . . . BIG POWER!
Big rear wheel drive tractor with a 135 horse, V-8 Diesel. Moves big implements . . . fast. 12-speed Multi-Power transmission, hydrostatic power steering, tilt-telescope steering wheel standard. Handles easy.

SEE "GOLDEN OPPORTUNITY" BARGAINS

- | | | | |
|---|--|--|--|
| GILLEY'S
TANKING EQUIPMENT
EBERWEIN & SON GARAGE
DANNENBERG IMPL. CO.
SHOCKLEY IMPL. CO.
LAMPHEAR GARAGE & IMPL.
BRAUCHI BROTHERS | Minneapolis
Seneca
Alma
Holton
Hiawatha
McLouth
Marysville | BROWN MOTOR CO.
CIRCLE T IMPL. CO.
KUHLMAN MOTOR CO.
PFISTER-RHODES IMPL. CO.
SALINA FARM SUPPLY
WINIFRED IMPL. CO.
MIDWAY IMPLEMENT CO. | White City
Clay Center
Linn
Jamestown
Salina
Winifred
Kensington |
|---|--|--|--|



Approve Flight Reduction To Cut Empty Seats

The Civil Aeronautics Board has given three airlines permission to curtail service to major points on the East and West Coasts and Chicago for one year in an effort to reduce the number of empty seats on flights between the cities involved.

The CAB said the cutback was agreed upon by American, Trans World and United Airlines.

The largest reduction, 38 per cent, will be in the number of flights between New York—Newark and San Francisco.

Other reductions would affect flights between New York—Newark and Los Angeles, Chicago and San Francisco, and Washington—Baltimore and Los Angeles.

The CAB said flights between the affected cities have run only 26 to 36 per cent of capacity. The airlines hope the reductions will raise passenger levels to 52.5 per cent of capacity, the CAB said.

The biggest cutbacks will run from Oct. 1, 1971, through May 31, 1972, when some flights will be restored, the CAB said.

All flights will be restored Sept. 16, 1972, unless the agreement is renewed the CAB said.

NURS-ETTE



THE ROUND-THE-CLOCK AUTOMATIC NURSE-COW

Raise Veal, Feeder Calves
Herd Replacements

Complete Line Of
Medicated Milk Replacers

CARROLL'S Specialized Feeds

Phone 913-229-6454
ALTA VISTA, KANSAS

or see:

Van Meter DAIRY SUPPLY GYPSUM, KANS.

Effect On Inflation May Tell Freeze's Role To Farmer

4 Grass & Grain
August 31, 1971

What will be the effects on agriculture of President Nixon's price-wage-rents freeze?

That was the question asked by many farmers after the bold move by the White House in putting a ceiling on non-agricultural prices and wages for a 90-day period.

Farm leaders generally were optimistic that it would benefit agriculture where raw agricultural products were not subject to the freeze.

Washington officials assured farmers of its many benefits.

"American farmers stand to benefit from the actions announced by the President to combat inflation, spur the competitiveness of the U.S. economy and to improve our foreign trade and monetary position," Secretary of Agriculture Clifford M. Hardin said.

"Farmers will benefit by the

actions taken to fight inflation. The cost-price squeeze is the No. 1 problem facing the American farmer," he added.

In Washington, Asst. Deputy Administrator Charles Cox said it would put a ceiling on processed products and this automatically would tend to put a ceiling on what a farmer would receive.

"No one suffers from inflation like the farmer does... a curb on inflation should be especially beneficial to him," Cox added.

"Farmers are protected by price support loans and wheat certificate payments. We've heard nothing but compliments as far as agriculture is concerned," he added.

"All indications are that there is some stimulation to various parts of the economy and this has to be good for agriculture," said Associated Professor Wilton B. Thomas, KSU

farm management extension economist.

"Livestock commodities are not affected directly, but indirectly they are," he added.

"At the retail level, meat has a ceiling. This has to have some effect on livestock prices," Thomas explained.

The KSU Ag economist said beef cattle prices will fluctuate some, but "if we don't have too big a supply, prices will stay at current levels in months right ahead."

Thomas said hogs selling under ceiling prices and the hog market is in a position to react. "If we can get some reduction in the marketing in the next 90 days, we think that the hog market has some leeway to respond favorably to reduction in marketing. Hogs could go up."

"But cattle are selling generally at what the ceiling would figure out to be," Thomas said.

"Lambs are in the same ball game as cattle and are near the ceiling at the present," he added.

Hogs are coming into the seasonal low and should sell around \$19, but we are expecting better hog prices at the turn of the year, Thomas said.

American beef cattle producers are not effected by President Nixon's price-fixing order, assured Secretary of the Treasurer John Connally before the American International Charolais meeting.

Nation-wide agricultural organizations commented favorable. "Agriculture has carried the brunt of inflation and seems to be relieved that specific action has been taken to

halt the cost-price squeeze," said a spokesman for the National Association of Wheat Growers. "Final judgment will be based on success of the policies designed to suffocate inflation and the effect of such action on agricultural exports."

"Prices cannot be frozen below levels prevailing on May 25, 1970 under the price and wage freeze," said Don F. Magdanz of National Livestock Feeders Association.

Magdanz called it "heartening news to the swine industry caught in a low price bind."

"Products whose prices have declined since May 25, 1970, cannot be frozen below the price level which prevailed on that date last year," he added.

"Although the price freeze does not apply directly to live hog prices, they are indirectly affected by the application of the ceiling to carcass and processed pork prices," he added.

"The American farmer stands to gain from the shift in the administration's economic policies," said John W. Scott, master of the National Grange, Washington.

"Farmers have been victims of inflation... The President's program, if given an opportunity to work, will halt inflation and farmers can look ahead to brighter days," the grange leader said.

In a congratulatory letter to President Nixon, the national grange master expressed appreciation for the "bold display of national leadership." He predicted other decisions would act as a catalyst in further improving exports of U.S. farm commodities.

Great Plains Wheat hopes the freeze will help settle a dock strike on the west coast that has held up exports of farm products.

Step Toward New School For Bennington Area

BENNINGTON—The Twin Falls schools board of education has taken the first step toward establishing a combined junior-senior high school.

The board has applied to the Kansas School Fund commission for permission to schedule a public election on the proposal.

State law requires the approval of the commission before a vote is held on bonds in excess of 7 percent of the valuation of the school district.

The amount of bonds sought for the project is \$1,650,000.

The proposal, which has been under consideration more than a year, calls for a new junior-senior high school, centrally located to serve all district students in grades 7-12.

There are 2 high schools in Bennington and Tescott—presently in operation in the district. Both are 4-year schools, serving grades 9-12. Two of the 3 schools in the district are serving students through the 8th grade. Total enrollment for the 5 schools in the district is 525.

Members of the board and administrative staff will appear before the commission in Topeka Sept. 14. The election permission is granted will be Oct. 5. Public meetings will be scheduled in each attendance center prior to the vote.

WILSON BARN AT SALINA CHANGES SALE DATE

SALINA—Wilson Livestock Auction, a Saturday sale for 10 years, has announced change of day to Wednesday. The announcement was made by Wilson, owner.



When you have a mattress problem
Consult the experts
AT
MANHATTAN MATTRESS CO.
Headquarters For Fine Bedding

BIG SAVINGS
"We make and service everything here"

414 South 4th • Phone 778-5302

Who's behind the big mix-up in cattle feeding?



Kansas Soya. It's a mix-up that fattens both your cattle and your bank balance. Kansas Soya custom-mixing. Precise, scientific cattle feed preparation that follows whatever formula you specify.



But maybe the formula you're using now isn't turning out the results you want. In that case, the men at Kansas Soya can supply the feedlot-proven formula that will give you maximum gain. Or, if you mix your own ration, we'll furnish the best protein supplement available: Sunflower Soybean Meal or Pellets that are processed from prime soybeans, nature's richest source of protein. At Kansas Soya, you'll also have

grain bank facilities and automated in-and-out truckloading.



If we bring your order to you, you'll find that Kansas Soya delivers according to your timetable. Not ours. And not just the first delivery, but every delivery. All we need to know is when and where.

Give us a call and we'll give you the facts. Call collect and find out why Kansas Soya is making such a stir in custom-mixed cattle feeds.

KANSAS SOYA PRODUCTS COMPANY, INC.
Dickens 2-7270. Emporia, Kansas.



No. 1 Chain Saw for the money

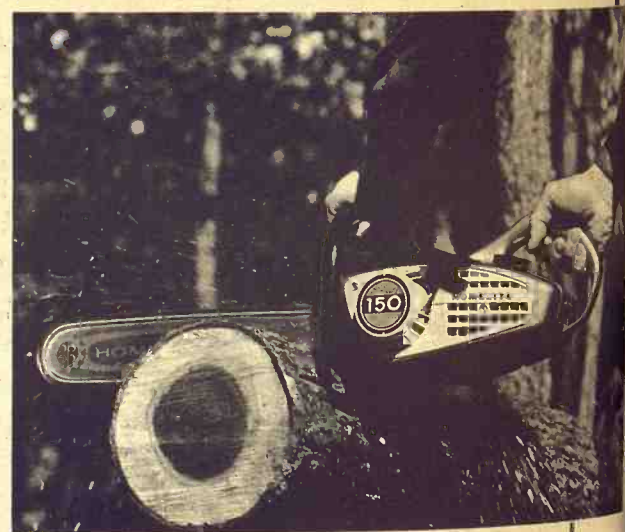

Homelite® 150 Automatic Chain Saw

Automatic oiling for bar and cutting chain - adjustable for light or heavy-duty cutting.

Automatic all-weather starter for quick 'n' easy starting.
Automatic one-piece clutch - the industry's simplest, most reliable clutch.

Come in and see the 150 - world's best chain saw value! It has all the features you'd expect on more expensive models.

Only \$149.95
Manufacturers suggested retail price with 12" bar and chain

DAIN'S KIRO SERVICE
Route 6
Topeka, Kansas 66608

BARRAGREE RENTAL
1500 S. Broadway
Salina, Kansas 67401

BOWMAN IMPLEMENT
236 E. 8th
Junction City, Kansas 66441

COLEMAN IMPLEMENT CO.
Highway 7 South
Bonner Springs, Kansas 66012

TOBUREN IMPLEMENT
416 Court
Clay Center, Kansas 67629

TODD TRACTOR CO.
Jct. Hwys. 36 & 63
Seneca, Kansas 66538

BOETTCHEER SUPPLY INC.
118 West Court
Beloit, Kansas 68420

J. P. SMITH MOTORS
616 Bertrand
St. Marys, Kansas 66536

JANTZ-KAUFMAN INC.
50 Hwy. 81 Bypass
McPherson, Kansas 67460

BRAUCHI BROTHERS
704 Center
Marysville, Kansas 66508

DALES SERVICE
1st & Lincoln
Concordia, Kansas 66901

JAMES R. MOREHEAD
Route 4
Osage City, Kansas 66050

BURNS SALISBURY
East Highway 96
Manhattan, Kansas 66502

BAYS MOTOR CO.
Onaga, Kansas 66523

OPEN
Monday
thru
Thursday
Till
8:00

K-HILL MART

Furniture & Appliances

East Over the Viaduct on Highways 177 and 18 776-9707

MANHATTAN

THE HOME OF CERTIFIED SERVICE

TERMS
TO
SUIT
YOU

BENNINGTON
Pioneer Service
HANOVER
Hanover Impl. Co.
MARYSVILLE
Bruna Brothers
WASHINGTON
Schumacher's, Inc.

9 Great New IH TRACTORS

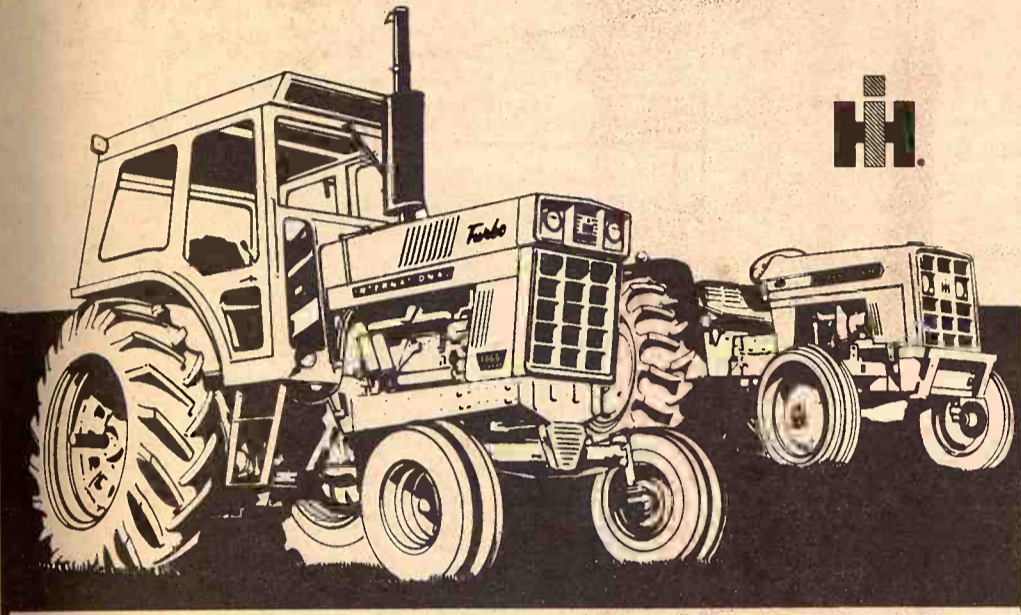

AND ALL CAN BE BOUGHT
(EFFECTIVE SEPT. 1, 1971)

WITH WAIVER OF INTEREST To March 1 - 1972

Waiver of Interest Applies Both To NEW and USED TRACTORS

YOU CAN TRADE TRACTORS NOW
See Your International Dealer

HERINGTON
Pioneer Service & Sales
HANOVER
Hanover Impl. Co.
MARYSVILLE
Bruna Brothers
WASHINGTON
Schumacher's, Inc.

WAKEFIELD
Auld Chevrolet Co.
COUNCIL GROVE
Macha-Revere
MINNEAPOLIS
Chapman Impl. Co.
LEONARDVILLE
Kendall Garage

ABILENE
Engel Motors
BELLEVILLE
Chapman's on US 81
JUNCTION CITY
Mohr Impl. Co.
FALUN
Dauer Impl. Co.

Women's Rights Show In Policy, Coverage

New attitudes about morals and the fight against sex discrimination have brought about some interesting changes in insurance coverage and in laws dealing with women employees.

Many insurance companies, for example, have been quietly amending hospital and medical coverage to keep up with today's moralities. More and more plans provide for payments covering abortions and similar medical treatment for the unmarried woman, including babies born out of wedlock.

The Greater New York Blue Cross and Blue Shield also has liberalized its coverage to include the unmarried woman, providing she was at one time a member of a group-type plan. The company says premiums have not been raised as a result. Since New York's liberalized law was enacted about a year ago, there have been about 20,000 abortions covered by Blue Cross-Blue Shield out of 165,000 in the New York area. The money paid out amounts to less than 1 per cent of the \$500 million premium income. New York state employees do not now receive abortion benefits.

Maternity-benefit "house" rules may soon be under challenge. Many companies require that women give up jobs when they have babies, often insisting that they quit work several months before confinement.

A recent court decision in Texas may upset such practices. In a Texas lawsuit *Schattman vs. Texas Employment Commission*, the United District court ruled that a pregnant woman's rights were violated under the Civil Rights Act of 1964 when she was forced to leave her employment two months before the birth of her child. It awarded her damages of \$1,103 plus interest, to cover back pay, sick leave, vacation pay and \$500 in attorney's fees.

The court noted: "Women are terminated not because of their unwillingness to continue work, their poor performance, or their need for personal medical safety, but because of a condition attendant to their sex."

If the employer—in this instance a state agency—had been able to show that her safety or efficient performance of the job was in doubt, then it might have had a stronger

Grass & Grain

5

August 31, 1971

case.

Under the liberalized morals of today would such a ruling apply also for unmarried mothers whom an employer might want to discharge because of the embarrassment involved? Another unsettled question: How much time for maternity leave can a company require a mother to take without being considered discriminatory?

A recent decision by the Equal Employment Opportunity Commission has interesting ramifications for companies and their employees. It ruled that companies cannot apply "different standards to female employees and the wives of their male employees." The case involved an employer's group insurance plan that provided maternity coverage for the wife of a male worker "immediately," while female employees were not entitled to maternity benefits until they have completed two years of service.

In one area, the rules have not changed thus far. The Internal Revenue Service will not permit young couples living together as man and wife to file joint income tax returns, which often are a tax saver. Milton J. Wilpon, president of Taxtronics, a tax preparation service for business, wants reform in this area. He points out an anomaly—children of unwed parents can qualify as dependents and yet the parents themselves cannot file joint returns.

FLETCHER THE 4-H'R

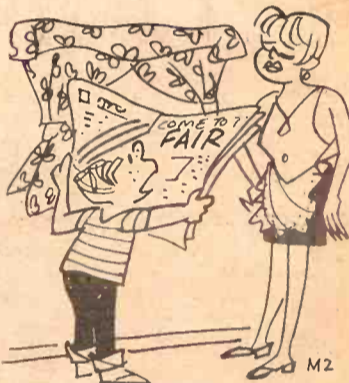

"I HOPE THEY DON'T HAVE THE SAME JUDGE WITH THE NASTY DISPOSITION WHO ATE MY CAKE AT THE LAST FAIR AND SPENT SIX DAYS IN THE HOSPITAL!"

FARM TRUCK BODIES

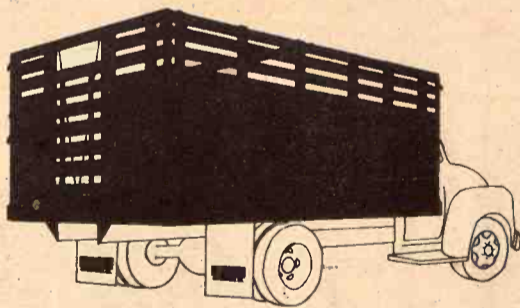

Hinge Down Combination Grain & Livestock Body

A complete and versatile Steel Farm Body. Easily changed from a flat platform to a 28" Grain Side with modern lever-type sliding gate. Add 12" Tip Tops to convert unit to 40" Grain Sides. Raise folding racks to convert to 66" Stock Rack Body complete with easy in-and-out sliding cattle gate, controlled by nylon rope and pulley arrangement. Dist. of Schlen

ALSO BODIES WITH WOOD SIDES

UNDERBODY HOISTS

Heavy Duty . . . 14 ton capacity — Designed for 102 inch to 120 inch CA with 14 ft. to 18 ft. bodies — Each 32 pounds of hoist lifts 1 ton of payload. — Call or come in today.



HAUL-MOR, INC.
Valley Falls, Kansas
Phone 945-3211

OUR DAILY BREAD

- by G&G Area Cooks

Miss Juliana Ewald Of Hutchinson Wins Prize

Winner is Miss Juliana L. Ewald, 427 West 14th, Hutchinson: PENNSYLVANIA DUTCH PLUM CAKE

- 1/4 cup shortening
- 3/4 cup sugar
- 1 cup flour
- 1/4 cup milk
- Pinch of salt
- 2 eggs
- 2 tablespoons melted butter
- 1 teaspoon baking powder
- 1/2 cup chopped nuts
- 1/4 cup sugar
- 1/2 teaspoon cinnamon
- 2 pounds blue plums (approximately 20)
- 1 teaspoon vanilla

Cream 3/4 cup sugar and shortening, add unbeaten eggs, one at a time. Add milk, then flour sifted with baking powder and salt; add vanilla. Spread dough evenly with spatula on a large, well greased shallow cooking sheet. .15 x 10-inches. Wash plums and cut in half along sides; remove stones and lay fruit cut side up in rows on the dough. Mix nuts, remaining sugar and cinnamon; sprinkle over fruit, brush melted butter on top of cake. Bake 30 min. at 350 degrees. Test by puncturing dough, not fruit. Cool cake and cut into four-inch squares. Peaches or tart apples may be used instead of plums.

+++++

Mrs. Effie Frank, R 2, Wamego: "I thought maybe you would like this different jelly recipe. It is good and rather tart."

CRANBERRY JELLY

Mix 5 cups of cranberry juice cocktail with 1 box of powdered fruit pectin. Cook until mixture boils good then stir in 6 cups sugar. Boil hard for one minute or until 3 drops fall from your spoon, stirring constantly. Remove from heat and skim off foam from top. Pour into sterilized glasses and cover with paraffin.

+++++

Delna Hawthorne of Council

6

Grass & Grain August 31, 1971

ORANGE ICING

- 1 egg white beaten until stiff
- 1/4 cup orange juice
- Powdered sugar to mix to spreading consistency.

+++++

The Latest 'Daily Bread' Prize



PUTS A revolving shelf in the refrigerator . . . spins contents to front. For compact, organized storage of hard-to-reach items. Can be used elsewhere in the house where this type of storage is needed. White with gold border design. A product of Rubbermaid.

The winner each week is selected from the recipes printed.

Win one by sending us your favorite recipe—this can be main dish, leftover, salad, side dish, dessert or what have you.

1. Check your recipe carefully to be sure all ingredients are accurate and accounted for.
2. Be sure your name and address are on the entry.
3. Only one recipe at a time, please.
4. Send it to Woman's Page Editor, Grass & Grain, Box 1009, Manhattan, Ks., 66502.

Mrs. George Hoerner, 1601 Houston, Manhattan: "Seems to be a favorite wherever I have served it."

DILLY BREAD

- 1 package dry yeast
- 1/4 cup lukewarm water
- 1 cup creamed cottage cheese
- 2 tablespoons sugar
- 1 teaspoon salt
- 1 teaspoon dill seed
- 1 tablespoon dry minced onion
- 1/4 teaspoon soda
- 1 tablespoon butter
- 1 egg
- 2 1/4 cups flour

Put yeast in warm water and let stand while mixing other ingredients. Warm cheese to lukewarm; melt butter. In mixing bowl, place all ingredients and mix well. Add dissolved yeast. Add 2 cups flour and use the 1/4 cup flour as you knead it lightly. Place in greased mixing bowl; cover with cloth or waxed paper. Let raise until double in bulk. Knead down and let raise ten minutes. Place in two pans (I prefer approximately 8x3x3-inch pans). Let raise until double in bulk. Bake in 350-degree oven, 35-40 minutes. Rub butter (oleo) over top

of baked loaves and let stand five minutes. Remove and place on cooling rack. The following is favorite way of serving the Bread: A short time before you to serve the bread, cut the loaves in slices, butter each side with butter (oleo). Stack the slices in wrap in foil and place in oven to heat for about ten minutes. I serve it in the foil and place in small bread basket or other container to keep it warm, but it is good served cold, however you

+++++

The next recipe was sent by J. W. Steiner, R 2, Sabetha: EASY FUDGE CAKE

- Melt in top of double boiler:
 - 2 ounces chocolate
 - 1/4 pound butter
 - 1 1/4 cups sugar
 - 6 tablespoons water
- Let cool awhile. Sift together:
 - 2 cups flour
 - 1 teaspoon soda
 - 1/4 teaspoon salt
 - 1/2 teaspoon baking powder
- Add alternately with:
 - 1 cup sour milk

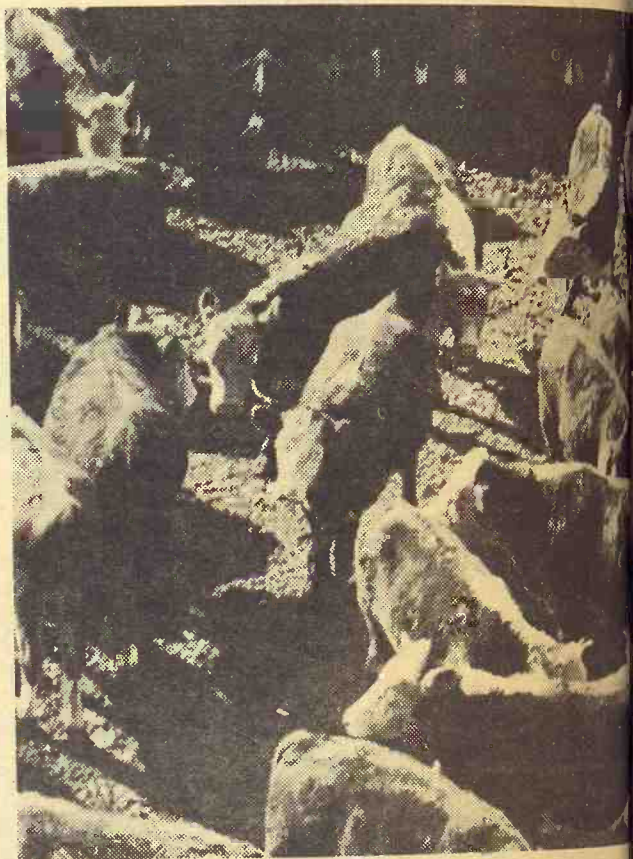

a lot of steak a lot at stake

Cattle feeders lay a lot on the line when they fill their pens with beef animals. That's why profit-minded feeders pick quality CO-OP Beef Feeds.

CO-OP Beef Feeds are formulated to deliver fast, thrifty gains while providing the flexibility of protein and additives needed to handle any feeding situation.

When you've got a lot riding on a lot full of feedlot cattle, see the feed experts at your local CO-OP. They can help you build a more profitable feedlot operation.

COOP beef feeds

- St. Marys Farmers Union Co-op Business Assn.
- Carlton Farm Co-op Assn. Carlton Telephone 31
- Clay Center Farmers Union Co-op Clay Center-Bala-Miltonvale-Leonardville

- Greenleaf Farmers Co-op Elevator Assn. Greenleaf-Washington
- Manhattan Farmers Cooperative Assn. Manhattan-Atta-Westmoreland
- Lindsborg Farmers Union Elevator Assn. Lindsborg

A Long Range View

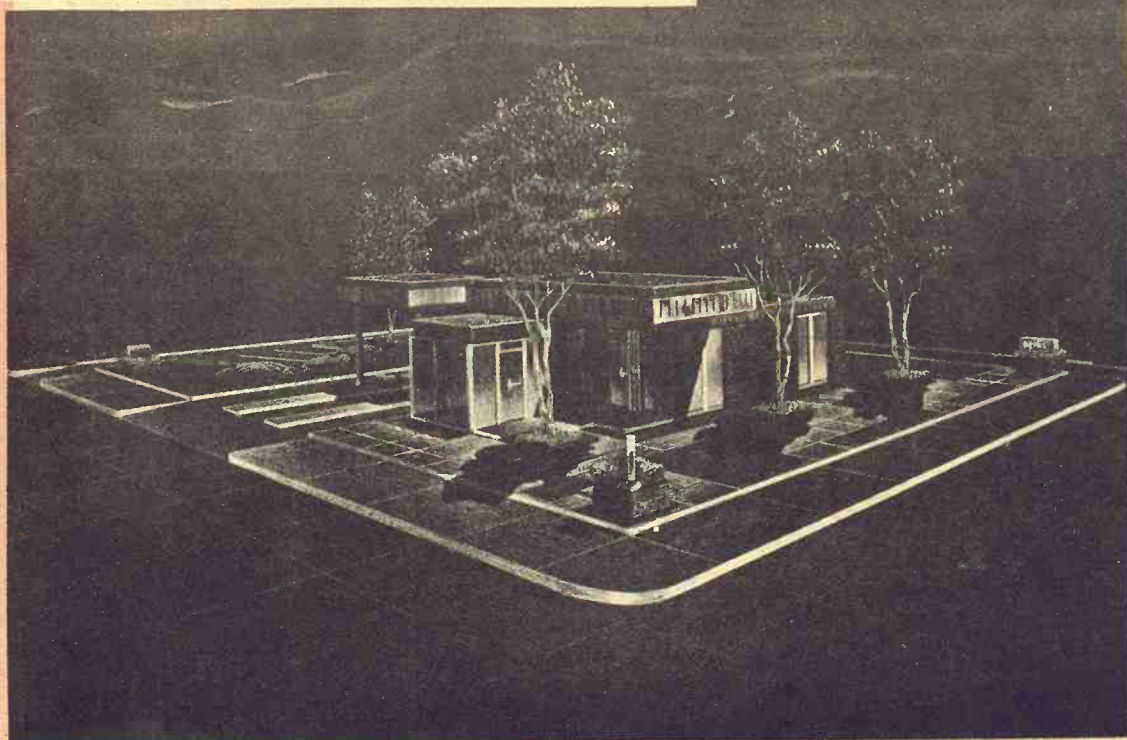
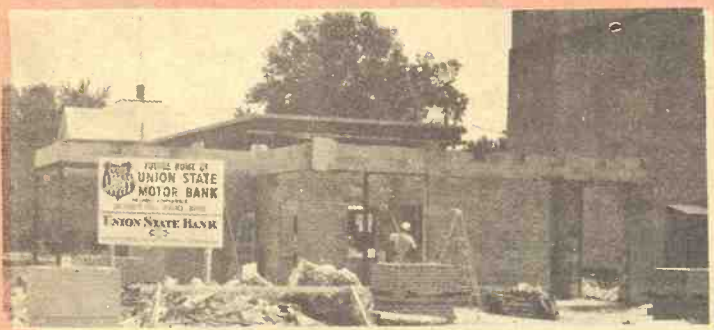

The new concept in banking facilities to be a reality in the Clay Center area

SOON

UNION STATE BANK



CLAY CENTER, KANSAS

Member Federal Deposit Insurance Corporation

Grass & Grain August
Mix thoroughly. and floured 9x13 25 minutes in mo pan while still w IC
2 cups powder 2 tablespoons 2 ounces melte 2 tablespoons c 1 teaspoon van
++
Apply Ice Removing
To make remov painful for your piece of ice agains a few minutes. Wash surrounding will stay that way you to remove the an antiseptic.
Your child will berbed in the way t him that he won't
NEW For the
High School High School Returned V APPLICAT SEPTEMBE Save Time No Unrela
126 S. S
Yes, I'm inte New Bulletin Loans, Hous Call, or Visit Name Address
L OL OUT
GU NOT TO RECC
• NI
• RE
Only
Wholesal Corner of 975-827-4467

Remodeling Attic Can Provide Needed Space

The most salvageable treasure in your attic may be space. Behind the disorganized clutter and catch-all storage of many attics is a potential bedroom, study, playroom or den. Well-planned remodeling can give you this extra room now and increase your home's resale value.

Whatever the type of attic conversion, basic requirements remain the same—sufficient head room, windows, attic access and heating and cooling.

Ideally, there should be about seven feet of stand-up space from the finished floor to the finished ceiling. Sloping roofs can reduce this height; if there is enough central space and headroom, the low areas under the eaves can be used for storage. If central space is minimal, dormers can provide maximum use of existing floor space and allow for additional light and air.

Good light and ventilation are

essential. The windows should admit as much natural light as possible, provide maximum ventilation, be easy to reach and operate and blend with the home's decor.

Because of attic height, windows that require little or no exterior maintenance are most practical. The vinyl-clad units available in a full style line do not require painting and come with welded insulation glass which eliminates the need for a storm sash.

When remodeling, provide full insulation in walls and ceiling. See that the areas behind the insulation are adequately ventilated to prevent condensation. The main heating system can often be extended to the attic through ducts or radiators. If this is impractical a separate electric heat system can be used.

To create a feeling of space, build closets head high.

Clothespins Pull Curtains Straight

Curtains made of miracle fabrics require practically no ironing. If the side hems pucker, clamp a couple of spring clothespins on the bottom of the side hems while they are still quite damp and the weight will pull the curtains straight.

Holds Mended Item

A piece of modeling clay or florist's clay, wrapped around a mended object to hold it in place until the glue dries, is then easily peeled off.

Removes Decals

Use tepid vinegar to remove decals from any surface.

Cake Topping

Add a teaspoon of cocoa, 2 teaspoons of sugar and a few drops

of vanilla to ¼ cup of heavy cream. Beat with a rotary beater until just thick. Serve on slices of sponge cake.



Johnny Kaw Says:

The kind of wealth that makes us happy cannot be recorded in our savings account.

Mix thoroughly. Pour into greased and floured 9x13-inch pan. Bake 20-25 minutes in moderate oven. Ice in pan while still warm.

ICING

- 2 cups powdered sugar
- 2 tablespoons melted butter
- 2 ounces melted chocolate
- 2 tablespoons cream
- 1 teaspoon vanilla

+++++

Apply Ice Before Removing Splinter

To make removing a splinter less painful for your youngster, hold a piece of ice against the affected area for a few minutes. The ice numbs the flesh surrounding the splinter and it will stay that way long enough for you to remove the splinter and apply an antiseptic.

Your child will become so absorbed in the way the ice deadens his skin that he won't be too upset.

NEW BUSINESS COURSES

For the 1970's For a BETTER JOB SOONER.



EMPLOYABLE EDUCATION

- Computer Programming
- Data Processing Mgm.
- Airline Secretarial
- Automation Secretarial
- Legal Secretarial
- Fashion Merchandising
- Medical Secretarial
- General Secretarial
- Business Administration Management
- Higher Accounting

WHO ATTENDS?

- High School Pre-College Grads
- High School Business Grads
- Returned Vets on GI Bill
- 4-Yr. College Transfers
- Jr. College Transfers
- Mature Women

APPLICATIONS NOW BEING ACCEPTED FOR SEPTEMBER ENROLLMENT. Limited Enrollment.

Save Time and Money—Study only Business Subjects—No Unrelated Subjects—National Free Placement

BROWN-MACKIE SCHOOL OF BUSINESS

126 S. Santa Fe Salina, Kan. 67401 Ph. 913/823-2294

Yes, I'm interested in the program marked above. Send New Bulletin with information on Courses, Government Loans, Housing, Civil Service, Social Activities. Write, Call, or Visit the School NOW.

Name _____ Age _____
Address _____ Phone _____

Making Up Face Is An Art

Making up the face is an art that can be learned and improved upon with practice.

Experiment until the overall picture is attractive and, above all, natural looking. As the artist does, begin with a spotlessly clean surface. After cleansing, tone the skin and close the pores by applying good quality witch hazel, a mild but effective astringent. Let the lotion dry by itself.

After applying the makeup, add a final artistic touch. Using the contour brush, give a light dusting of toning powder to the temple, brow and chin areas. This is the warm, finishing touch that brings a healthy glow to the face.

Paper Back Books 25c - 35c
50c - 75c

Largest Stock In Town



University Book Store

623 N. Manhattan Manhattan

start collecting a BIG 5%

on your passbook savings

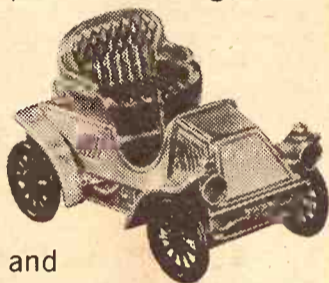

and antique auto banks...

as a special bonus when you open your passbook account for \$25 or more you may purchase this bank or one from a collection of six for only \$3! ALL METAL WITH BASE LOCK.



MEMBER F.S.L.I.C. 630 Humboldt DIAL 776-4733 MANHATTAN

we've moved...



come see our new



MEMBER F.S.L.I.C. 630 Humboldt DIAL 776-4733 MANHATTAN

of stea
at stak

lay a lot on the line when
with beef animals. That's why
feeders pick quality CO-OP

beef feeds

- Greenleaf Farmers Co-op
- Union Co-op Business Assn.
- Manhattan Farmers Co-op
- Co-op Assn. Carlton Telephone 31
- Lindsborg Farmers Union
- Union Co-op Day Center-Bala Sale-Leonardville

LOOK!

OLYMPIC

OUTSIDE WHITE

GUARANTEED NOT TO CRACK, PEEL OR BLISTER

RECOMMENDED FOR

- NEW WOOD
- RE-DO OVER PAINT

Only \$6⁵⁰ Gallon

Wholesale & Retail
Corner of 5th & Ash
Salina, Ks.
827-4467

Model 273 Hayliner baler

Super-Sweep pickup gets the hay other balers miss...

up to 22% more

Don't let the short, fine hay from second and third cuttings slip past.

New Holland shows how: Two sicklebars cut better than one.

Model 907 Speedrower® windrower features:

- Dual drives—one to each of the split, counterstroking sickles — for less vibration, more power down where you want it.
- Smooth, reliable planetary transmission.
- Rugged, dependable New Holland construction.

You get cleaner cutting... more work done.

Now's the time to make the best buy.

FREE FINANCE

Until June 1, 1972 On Balers, Rakes, Mowers, Swathers, and Haybines.

Get The Details On Free Financing From These New Holland Dealers:

<p>BONNER SPRINGS Coleman Implement, Inc. 913/422-3040</p>	<p>MARION Lynn's Truck & Tractor Co. 316/382-2188</p>	<p>HILLSBORO Jost Implement Co. 316/947-3182</p>
<p>ABILENE Wright Implement Co. 913/263-2061</p>	<p>CAWKER CITY Cawker City Equipment Co. 913/731-4712</p>	<p>PAXICO Eddies Service 913/636-8395</p>
<p>CONCORDIA Gould Implement Co., Inc. 913/243-2609</p>	<p>MANHATTAN Burns-Salisbury, Inc. 913/778-5731</p>	<p>BELOIT Moritz Implement Co. 913/738-3541</p>

ELLSWORTH
Hokr Motor Company
913/472-3863

NEW HOLLAND
Practical in design • dependable in action

Serve Orange Sherbet Salad For Gala Parties

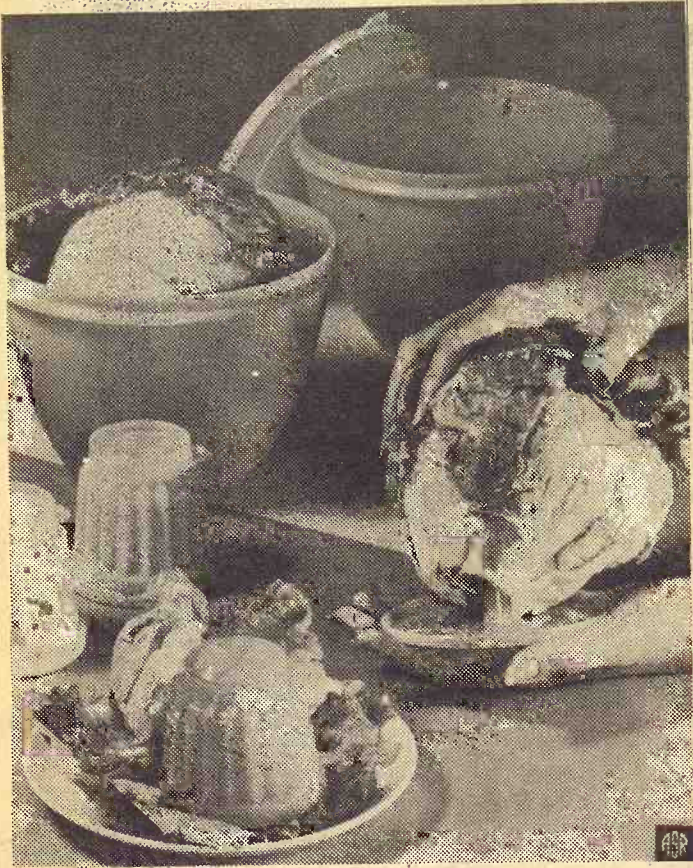

Orange Sherbet Salad, fashioned of orange and lemon gelatin, actually contains tingling orange sherbet. No wonder it's cooling and delectable as a go-along with summer meals. Whether it's a light repast served in the dining room or an outdoor patio party, the main course needs just such a salad to help tempt summer appetites.

To insure freshness (and help the cook stay cool), summer salads should be prepared early in the day, even the day before the party and refrigerated.

ORANGE SHERBET SALAD

- 1 package (3 ounces) orange flavored gelatin
- 1 package (3 ounces) lemon flavored gelatin
- 2 cups boiling water
- 1 can (11 ounces) mandarin orange segments
- Water
- 1 pint orange sherbet
- Salad greens

Dissolve orange and lemon gelatins in boiling water. Drain mandarin orange segments; pour syrup into measuring cup and add cold water as needed to make $\frac{3}{4}$ cup liquid. Stir liquid into gelatin. Chill until cold.

Beat in sherbet and fold in orange segments. Pour into individual salad molds. Refrigerate until set. Unmold onto crisp salad greens. Yield: About eight servings.

To Wrap Hams, Turkeys

Seal two or three pieces of waxed paper together with a hot iron and it will give you an extra large piece of paper for wrapping such bulky items as turkeys and hams.

Flour Cutter Before Each Use

Be sure to flour the biscuit cutter each time you use it. And don't twist

the cutter if you want your biscuits to look their best. Use the cutter "straight on" and pull it straight up when you remove it.

Sew Snaps On Towels

To solve the problem of keeping hand towels off the floor, sew dot snappers on the opposite ends of the towels. When you hang a fresh towel, just snap it over the towel bar.

Dries Pockets

When you hang a raincoat to dry after laundering, stuff the pockets with tissue paper. This will hold them open so that the inside corners can dry out.

Paint Strainer

To strain lumps from paint use a nylon hose.



- Planned for more efficiency
- Designed for more flexibility

Pole Buildings
as low as
\$1633. Includes tax, erection and freight

- GENERAL PURPOSE BARNs
- FREESTALL DAILY BARNs
- CATTLE BUILDINGS
- MACHINERY BUILDINGS
- HORSE BARNs and RIDING ARENAS
- COMMERCIAL BUILDINGS

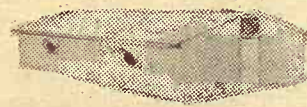
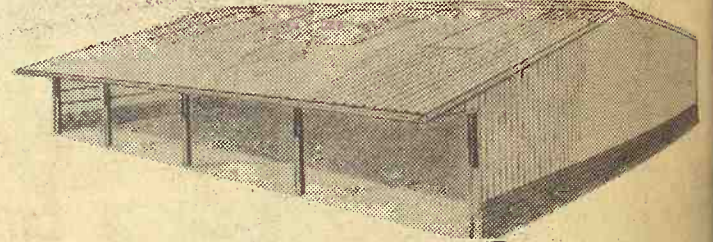

Clip and mail today

ALSO CONFINEMENT CATTLE FEEDING
Farrowing Houses
Finishing Houses

I'm interested in Huskee-Bilt structures

Name _____
Address _____ Town _____
State _____ Zip _____
County _____ Phone _____
G&G _____

WRITE: HUSKEE-BILT CONSTRUCTION CO., 1600 Liberty, K.C. Mo. 64102 • Phone 816/GR1-1026

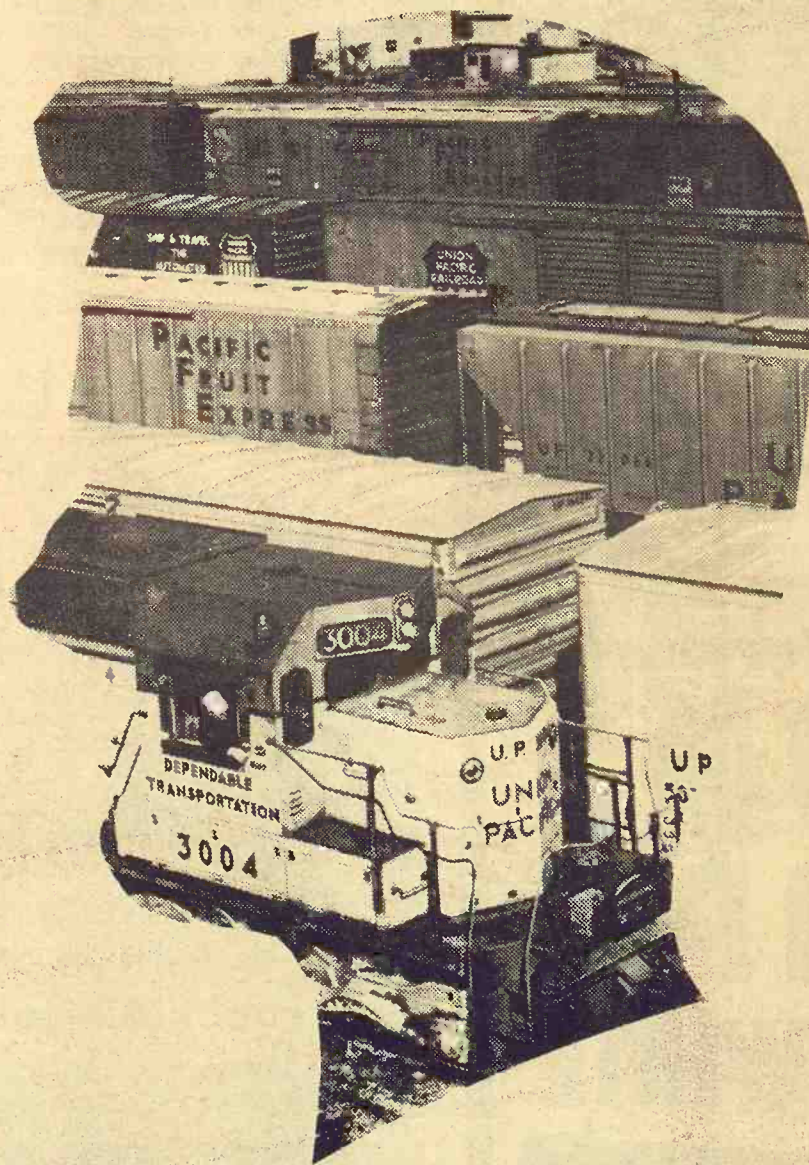

Union Pacific People Have What It Takes!

this is really what it's all about

Power to spare with rolling stock to deliver the goods of agriculture and industry. Here is an unbeatable combination for every shipper—experienced, capable people—many of whom you probably know, working with the best possible equipment money can buy.

Everyone at U.P. is conscious of his responsibility to the shipper and to the community.

This is what it's really all about. People, Power and the Right Equipment. And at U.P. we have them working for you.



UNION PACIFIC RAILROAD

MONARCH
Silo Repair Co.
Trowel Plastering



C. G. SEIBERT
Owner

23 YEARS OF
EXPERIENCE

P.O. Box 993
Topeka 66601

ALL WORK GUARANTEED



ITTER'S
WESTERN WEAR

Everything For The Horse
And The Rider

Largest Stock Of Saddles
In Mid-Kansas

1810 North Buckeye
ABILENE, KANSAS

Open Daily 9 a.m. to 8 p.m.
Sundays 1 p.m. to 5 p.m.

Harvey County Honors At Junior Dairy Show

SALINA—Young Riley county dairymen were denied permanent possession of the coveted T. Hobart McVay traveling trophy for at least another year, as Harvey county's 5-year herd walked away with top honors at the Kansas All-Breeds Junior Dairy Show.

The show, largest of its kind in the state, was organized in 1966. The 1971 show attracted 190 young 4H and FFA members from 40 Kansas counties, exhibiting 283 top-grade dairy cattle. All figures represent records for the event, growing yearly in popularity among Kansas dairymen.

Competition was held in 8 age classes for 6 dairy cattle breeds: Ayrshire, Brown Swiss, Guernsey, Holstein, Jersey and Milking Shorthorn. Fitting and Showing contests in each breed determined the top groomers and handlers at the

show. But the county herd contest, waged for a year's possession of the mammoth McVay trophy, is the highlight of the annual event. Riley county cows had won the contest in 1968 and 1970; a 3rd win would retire the trophy and give young Manhattan area dairymen permanent possession.

But hard-working Harvey county youth snatched the trophy this year on the strength of a county herd that included 2 breed champions. They were a 3-year old Ayrshire shown by Lynn Schmidt, Newton, and a 2-year old Guernsey, shown by Karla Allen, Halstead. The McVay trophy will now reside in Harvey county until the 1972 show.

Individual breed honors in the Holstein division went to Donnie DeWerff, Ellinwood, showing an aged cow for Grand Champion.

David Kettler, Paola, took reserve with another aged cow.

Lynn Schmidt's top Ayrshire was dogged closely by the reserve champion, a 4-year-old cow shown by Margie Barrager, Oswego.

Christine Enns, Hillsboro, showed the reserve champion Guernsey, an aged cow. She was second to Karla Allen's champion.

Kelly Thiessen, Conway, exhibited the Grand Champion Milking Shorthorn, a 2-year old; reserve was taken by an aged cow shown by Patricia Lisenby, Burrton.

The Grand Champion Jersey, a 2-year old, was shown by Linton Lewis, Piedmont. Stan Campbell, Kingman, showed reserve with another 2-year old cow.

The Lust family of Iola walked away with honors in the Brown Swiss division. Denis showed Grand champion with an aged cow while Terry took reserve with a 3-year old.

The Lusts also turned the overall fitting and showing contest into a family affair, with Denis taking the senior championship and Terry winning the junior division. Senior reserve F&S champion was Carol Hunter, Parsons. Reserve champion in the junior division was Karl Burgess, Sterling.

Breed results follow:

Holsteins (160 entries) — Junior heifer calf, George Pretz, Osawatomie; Intermediate heifer calf, Joan Martin, Larned; senior heifer calf, Don Rottinghaus, Seneca; junior yearling heifer, Dee Bowman, Larned; senior yearling heifer, Don Burkhardt, Kinsley; 2-year old heifer, Diana DeWerff, Ellinwood; 3-year old heifer, Gerald Yost, Newton; 4-year old heifer, Jeffery Van Horn, Ottawa; aged cow, Donnie DeWerff, Ellinwood, Grand Champion; 2nd aged cow, David Kettler, Paola, reserve grand champion.

Holstein fitting and showing — Junior champion, Donald Burkhardt, Kinsley; reserve, John DeWerff, Ellinwood; Senior champion, Steve Strickler, Iola; reserve, George Pretz, Osawatomie.

Brown Swiss (13 entries) — Junior heifer calf, Terry Lust, Iola; senior heifer calf, Terry Lust, Iola; junior yearling heifer, Denis Lust, Iola; senior yearling heifer, Terry Lust, Iola; 2-year old heifer, Denis Lust, Iola; 3-year old heifer, Terry Lust, Iola, reserve grand champion; aged cow, Denis Lust, Iola, Grand Champion.

Brown Swiss fitting and showing — Junior champion, Terry Lust, Iola; reserve, Howard Myers, Americus; Senior champion, Denis Lust, Iola; reserve, Phillip Myers, Americus.

Guernseys (25 entries) — Junior heifer calf, Gary Morrison, Salina, RFD 2; senior heifer calf, Rebecca Berndt, Simpson; junior yearling heifer, Sandra Schrag, Pretty Prairie; senior yearling heifer, Karen Allen, Halstead; 2-year old heifer, Karla Allen, Halstead; 3-year old heifer, Rick Scott, Lebo; 4-year old heifer, Karla Allen, Halstead, Grand Champion; aged cow, Christine Enns, Hillsboro, reserve grand champion.

Guernsey fitting and showing — Junior champion, Christine Enns, Hillsboro; reserve, Karen Allen, Halstead; Senior champion, Karla Allen, Halstead; reserve, Cherie Beyer,

Jerseys (33 entries) — Junior heifer calf, Dennis Garr, Independence; senior heifer calf, Melinda Schurle, Manhattan; junior yearling heifer, Jo Ann Blavins, Highland; senior yearling heifer, Linton Lewis, Piedmont; 2-year old heifer, Linton Lewis, Piedmont, Grand Champion; 3-year old heifer, Teresa Wendland, Randolph; 4-year old heifer, Vanette Blavins, Highland; aged cow, Bob Hunter, Parsons; 2nd 2-year old heifer, Stan Campbell, Kingman, reserve champion.

Jersey fitting and showing — Junior champion, Carol Hunter, Parsons; reserve, Stan Campbell, Kingman; Senior champion, Marjorie Barber, Anthony; reserve, Nancy Richert, Riley.

Milking Shorthorns (9 entries) — senior heifer calf, Mike Lisenby, Burrton; junior yearling heifer, Karen Thiessen, Conway; senior yearling heifer, Wesley Thiessen, Conway; 2-year old heifer, Kelly Thiessen, Conway, Grand Champion; 3-year old heifer, Karen Lisenby, Burrton; aged cow, Patricia Lisenby, Burrton, reserve champion.

Milking shorthorn fitting and showing — Junior champion, Patricia Lisenby, Burrton; reserve, Karen Lisenby, Burrton; Senior champion, Kevin Blecha, Chester, Neb.; reserve, Mike Lisenby, Burrton.

Ayrshires (43 entries) — Junior heifer calf, Linda Alford, Lawrence; senior heifer calf, Karen Call, Cedarvale; junior yearling heifer, Robert Guddo, Bartlett; senior yearling heifer, Kathi Call, Cedarvale; 2-year old heifer, Lynn Schmidt, Newton; 3-year old heifer, Lynn Schmidt, Newton, Grand Champion; 4-year old heifer, Margie Barrager, Oswego, reserve grand champion.

Ayrshire fitting and showing — Junior champion, Kathy Reed, Assaria; reserve, Scott Ayer, Cheney; Senior champion, Karl Burgess, Sterling; reserve, Keith Call, Cedarvale.

Judging the cowflesh were G. Joe Lyon, Toledo, Iowa, and W. S. Watson, Hutchinson.

a year earlier, but Agriculture Department officials expect shipments will pick up sharply during the July-September quarter.

Nearly 500.8 million pounds of the quota-type meat, mostly beef, were imported in the first six months, about 80 million less than during the first half of last year.

Most of the cutback occurred in Australian shipments, a six-month total of 204 million pounds, down 27 per cent from a year earlier. New Zealand, second to Australia, was up 6.2 per cent during the first half to almost 95 million pounds.

Department officials said a dock strike on the West Coast has forced some rerouting of meat shipments to Gulf and eastern ports. Prospects of a dock strike in those areas beginning Oct. 1 probably will result in larger shipments during the third quarter, the officials said.

The government's estimate for meat imports for all of 1971 is 1.16 billion pounds. That is the amount foreign suppliers have agreed to send into the United States this year under "voluntary restraint" arrangements used to keep imports within bounds.

Meat Imports Are Down For 1st Half Year

Meat imports governed by a 1964 quota law were down nearly 14 per cent during the first half of 1971 from

CONVERT YOUR SILO TO DRY GRAIN STORAGE

SEE

C. G. Seibert, Owner
P.O. Box 993
Topeka, Kansas 66601

ALL WORK GUARANTEED

MONARCH SILO REPAIR CO.

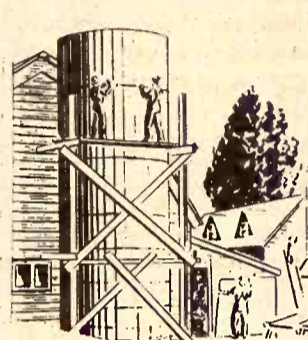

SAVE FEED DOLLARS

Model 425

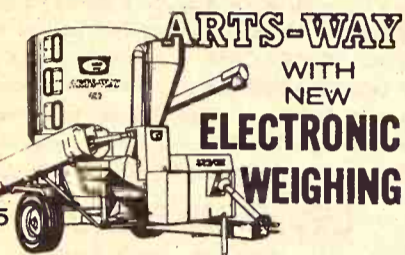

You'll never waste costly feed with an Arts-Way 425 or 325 and the optional new Arts-Way Electronic Scale. Ends ration guesswork. You weigh each ingredient electronically as it goes into the mixer. There's no waste of protein or supplement. And you can weigh exact rations out to your animals.

Come in and see it in action!

Distributed by T-L Irrigation, Hastings, Nebr.

BLANDING IMPLEMENT
Beloit

MEINHARDT IMPLEMENT
Wamego

MANNENBURG IMPLEMENT
Holton

DAVIES IMPLEMENT
Hiawatha

HENRY SALES & SERVICE
Topeka

VAHSOLTZ IMPLEMENT
Salina

BRAUCHI BROTHERS
Marysville

tire trouble?

Call Lon
ME 2-2167

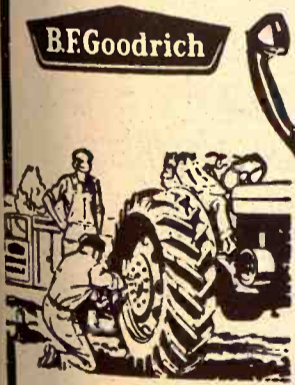

FOR FAST, EFFICIENT ON-THE-FARM TIRE SERVICE

We'll fix your tire on the spot. CALL US! Don't lose valuable working time

If You Need A Tire In A Hurry
WE HAVE IN STOCK
DUALS • FLOTATIONS • FRONTS
Any Rubber To Keep You Going
Fairest Prices — Good Service

Lon's **OK** Tire Store

CLAY CENTER, KS. ME 2-2167

LABOR DAY CLEARANCE

THE 1972 MODELS ARE HERE!
SEE
MANHATTAN MARINELAND
520 PILLSBURY DRIVE, MANHATTAN
913/778-5771
For BIG Savings On Our
Remaining 1971 Boats & Motors

ALL UNITS READY TO GO
Bud & Squib Have A
Tough Time Saying "No"
To Any Deal

15TW GLASSPAR
50 HP Evinrude
HF-15 Trail-R-Craft Trailer
\$2130.

15 T GLASSPAR
650 Merc
HF-15 Trail-R-Craft Trailer
\$2210.

15T GLASSPAR
50 HP Evinrude
HF-15 Trail-R-Craft Trailer
\$1979.

G-3 GLASSPAR
650 Merc
HF-15 Trail-R-Craft Trailer
\$2180.

CITATION GLASSPAR
800 Merc
RB-16 Trail-R-Craft Trailer
\$2807.

401 BEE-CRAFT
400 Merc
S-100 Rolco Trailer
\$1836.

1850 REINELL 1/0 (165 Hp)
RB-18 Trail-R-Craft Trailer
Demonstrator
\$4000

DECKETTE DECK BOAT
800 Merc
Boat Craft Trailer
Demo-loaded with access.
\$3208.

USED BOATS

601 BEE-CRAFT (NEW)
55 HP Johnson (1969)
D-200 Rolco Trailer (new)
\$1730.

19' CAVALIER CRUISER
W/TANDEM TRAILER
100 HP Merc (1963)
New Fiberglass and Paint
A-1 Shape
\$1325.

15' GLASS MAGIC w/trailer
65 HP Mercury (64)
\$825

14' WHITEHOUSE w/trailer
50 HP Mercury
\$600

14' WHITEHOUSE w/trailer
35 HP Mercury
\$425

14' BEE CRAFT w/trailer
55 HP Chrysler
\$1525

15' DIXIE w/trailer
75 HP Evinrude
\$775

Turkey Crop On Rise In U.S., But Not In Kansas

Turkeys raised in Kansas during 1971 are expected to total 301,000, 8 percent below 1970 and the smallest for any year since 1931 according to the Kansas Crop and Livestock Reporting Service.

Heavy breed turkeys raised are estimated at 299,000, a decrease of 8 percent from last year. Light breed turkeys raised are expected to total 2,000 birds, twice the number raised in 1970.

The turkey poult hatch in Kansas from September 1970 through July 1971 was 28 percent above the same period a year earlier. Turkey poult shipments to other States were 17

times larger than in shipments.

UNITED STATES

Turkeys raised in 1971 are expected to total 117.8 million birds, 1 percent above 1970. More turkeys are expected in all except the East North Central region.

In the West North Central region, the combined Minnesota-Wisconsin crop is expected to be 1 percent below last year but Iowa expects to raise 3 percent more turkeys than in 1970. Missouri expects a crop 8 percent larger and North Carolina, 9 percent larger than last year.

In the South Central region, Arkansas expects a crop 6 percent and Oklahoma 5 percent more than last year while Texas expects no change from 1970.

California in the Western region will raise a 7 percent larger crop than in 1970 while Oregon shows a sharp decline in numbers raised.

Heavy breed turkeys raised in 1971 are expected to total 105.5 million compared with 103.5 million last year, an increase of 2 percent. Light breed turkeys raised during 1971 are estimated at 12.2 million birds, 2 percent below the 12.5 million raised in 1970.

Minnesota and Wisconsin, the leading turkey producing States this year, will raise 21.5 million birds.

Other leading States are California with 16.6 million, North Carolina, 10.5; Missouri, 8.6; Texas, 8.3; Arkansas, 7.7; Iowa, 6.3; Virginia, 5.1; Ohio, 4.3; and Indiana, 4.3 million.

Turkey poults hatched during the period September 1970 through July 1971 was 2 percent above the corresponding period a year earlier. Compared with a year earlier increases occurred in all months except March, April and May. Turkey eggs in incubators on August 1, 1971 were up 8 percent from a year earlier.

levels on wheat and feed grain. "The World War II price ceiling was 100 per cent of parity," said Staley. "Your processed product ceiling may cause some farm prices to be forced to one-half of that level. "We are extremely concerned that distorted and intolerable price relationships will develop in the

freeze period, which long-continued permanent injury agriculture and the Staley. Staley said marketing below but the price can't be fixed."

BULK BARGAIN



Why do it the hard way? Let us broadcast one of our fertilizers exactly suited to your crop requirements. Or we'll furnish you a bulk applicator if you want to do it yourself. Either way you'll eliminate plenty of work, save time and get more for your money. Call us or stop in soon.



CK Processing Co.

2½ Miles East Of Sale Barn
Phone 913 776-9269
MANHATTAN, KANSAS

NFO Sees Freeze As Chance To Get More Farm Aid

The president of the National Farmers Organization urged President Nixon last week to make adjustments in his price freeze to help agriculture.

"The NFO urges you to take immediate steps to allow some parity farm prices to adjust and to prevent rollbacks," NFO president Oren Lee Staley said in a telegram to Nixon. The telegram also urged Nixon to support a bill in Congress that would increase price support

it takes guts...

to select a supplement today!

Guts! Most supplements look alike... no tires to kick, no doors to open and slam. So, if you're in the business of feeding cattle or hogs and trying to make a profit, how do you select the right supplement? You've got to be hard-nosed and tough. Right?

You can't be swayed by a good-time Charlie, or by gimmicks, or by one-time price slashers or by promises of dividends that never get declared. You've got to stifle that sudden impulse and consider all the facts. So, "NO-how" is important and knowing when to say "No" is even more important.

Let's face it... it does take guts.

Salesman!

Above all, buy from a dependable man who's interested in you, interested in your problems, and especially interested in helping you make a profit. Feed peddlers are a dime a dozen.

A true salesman has a head full of helpful ideas. He enjoys helping his customers. He's a good listener. But when he offers advice, listen to him, because he's telling you the truth. So, when you select a supplement, pick a salesman who's a profit-partner.

Information!

Many salesmen want to be helpful, but they don't have the backup of an experienced, technical and research staff that can answer the tough questions that gummy customers can (and do) ask. When selecting a supplement, ask a technical question that requires some digging to find the answer. The real salesman may have to call his veterinary department, analytical laboratory, or nutritional consultant. But he'll get an answer, an honest answer.

Feeding livestock for profit is a complex business. So, unless you know all the answers, you'll find free technical information from a true salesman to be an important input to your profit goals.

Price!

Beware of the man who sells the super-duper concentrate at a sky-high price and tells you "price is not important." The heck it isn't! You know it is. But because you're interested in net profit, you also know that price is just one more factor to be considered. You know that actual feeding results... honest records of profit... must be weighed to determine the value of a supplement.

It's easy to select a supplement if you only want a cheap one. In today's inflation market it not only takes "guts," it takes a real sharp pencil.

Delivery!

You can't afford to skip a feeding because somebody goofed and didn't deliver your supplement. So, dependable delivery must be considered when you choose a supplement. And, if it can be delivered in bulk, so much the better, because it will save you time, dollars per ton, and backaches, too.

Besides, no paper bags mean no paper bag pollution problem.

Product!

Just because two brands of supplement both contain 40% protein is no guarantee you'll get equal results. Standards for ingredient quality vary greatly between companies. Some companies, believe it or not, formulate by guesswork. Others invest heavily in research and modern mills to insure product superiority in the feedlot.

Brand!

Okay, we've talked about everything except Purina. That's because we have confidence in your ability to consider all the facts... with guts. When you do, we're pretty certain you'll select a Purina supplement... especially if you own a farm mixer, because we even make special supplements with advantages for you.

Write!

If a Purina dealer or salesman has been particularly helpful to you, please write us a note and tell us about him. Or if you need the help of a true profit-partner, we invite you to write us and we'll put you in contact. Write Bill Lane, Ralston Purina Company, Checkerboard Square, St. Louis, Missouri 63199.

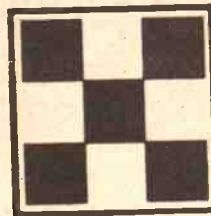

**Purina...
the value
line**

AGRICULTURE SERVICE
258-2412

Herington

MID-CONTINENT ELEVATOR
CE 8-4177

Junction City

FLINT HILLS FEED & GRAIN
PR 8-5322

Manhattan

GORDEN MARK ELEVATOR
ME 2-3381

Clay Center

MOR-KAN ELEVATOR
349-2214

White City

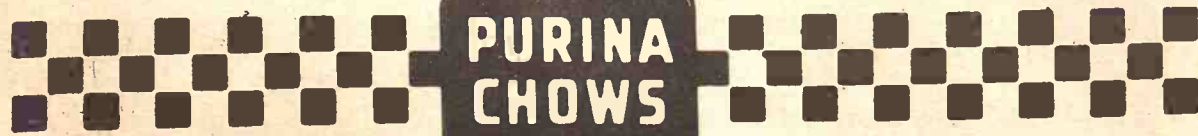

ALEXANDER'S RAGTIME BAND

SEPTEMBER 10-11

to... Mid America Fair

Only Topeka Gets Spectacular Show

Topeka's 91st Annual Exposition presents the greatest stage show in its long history... a two-hour musical show starring some of the greatest names and personalities in the show world.

* ... FEATURING ... *

- ★ FOREST TUCKER... Star of "Music Man" and "TV's"
- ★ THE MODERNAIRES... Starring Paula Kelly of Glenn
- ★ JENNY JACKSON... "The Last of the Red Hot Mamas"
- ★ Ike "KING" COLE... Brother of the late "NAT KING"
- ★ BOB EDMONDSON... Guest Star Trombonist of The
- ★ JAY PRICE... One of America's greatest M.C.'s
- ★ THE BAND-AIDS... "Chorus Line of Cuties"

ORDER NITE SHOW TICKETS NOW

TRACK AND BOX SEATS—\$5.00
GRANDSTD. RESERVE—\$4.00 UNRESERVED

- FRI. NITE, SEPT. 10—7:45 P.M.
- SAT. NITE, SEPT. 11—6:00 P.M.
- SAT. NITE, SEPT. 11—8:30 P.M.
- SUN. NITE, SEPT. 12—6:00 P.M.
- SUN. NITE, SEPT. 12—8:30 P.M.
- MON. NITE, SEPT. 13—7:45 P.M.
- TUES. NITE, SEPT. 14—8:00 P.M.
- WED. NITE, SEPT. 15—8:00 P.M.

NAME _____
ADDRESS _____
TOWN _____ STATE _____ ZIP _____

Send Check or M.O. with self-addressed, stamped envelope to Bill Lane, P.O. Box 945, Topeka, Kansas. Check date and time of purchase.

ALL PRICES INCLUDE OUTSIDE GATE ADMISSION IF PURCHASED BEFORE SEPTEMBER 10, 1971

16th Annual LONGFORD KANSAS RODEO

2 DAYS THURS.-FRI. SEPTEMBER

GRAND ENTRY

2000 LBS. OF CHOICE BEEF WILL BE GIVEN AWAY SEPTEMBER 10 AT 6 p.m. FREE BARBEQUE

Parade Friday, 6:00 p.m.

\$400 ADDED MONEY

- Bareback bronc riding (limit 20 riders)
- Calf roping (open)
- Doggin (open)
- Brama bull riding (limit 20 riders)
- Saddle bronc riding
- Junior steer riding contest (limit 15 riders, age limit 17)
- Girls' barrel race (Thursday & Friday nights)

SPECIAL ACT: "PAGAENTRY OF PROGRESS"

- ALL AROUND WILD STEER SCRAMBLE
- CALF SCRAMBLE, 1st, 2nd & 3rd PRIZES

Thursday Night — Age Limit 9 years & under
Friday Night — Age Limit 12 years & under
Stock Contractor — Floyd Rumford Jr., Abbeville, S.C.
Some of the wildest bucking horses & bulls in rodeo

Mail or phone entries to Mr. or Mrs. C. F. Beatty, Longford, phone 913-388-2588

ADMISSION: High School & Adults, \$1.75
Sponsored by the Longford Rodeo Club, Local 100, Longford, Kansas, Community.

Argentines Cry Against Surtax On Canned Meat

Argentine meat packing officials have warned that President Nixon's new 10 per cent import tax may deprive the American housewife of her Saturday night friend: the frozen TV dinner.

"The tax is strictly discriminatory against South American beef shipments because it does not apply to fresh beef shipped to the United States from Australia and New Zealand," Enrique Holmberg said. "We can't compete if we have to pay the tax and they don't," added Holmberg, president of Swift de la Plata, Argentina's biggest packing firm.

But Marcelo Ordonez, general manager of the firm drove the point right to American kitchens:

"The people who put out the frozen chopped beef, roast beef and other meat and gravy dinners in the States will stop producing before they buy high-priced fresh U.S. beef for the dinners," he said.

Swift de la Plata, one of seven or eight giant packing plants in Argentina, shipped about \$70 million worth of canned and frozen cooked beef to the United States last year. South American countries are not permitted to ship fresh beef to the United States because of hoof and mouth disease in some Latin American countries.

Among the South American beef products which are abundant on stateside grocery shelves now are canned corned beef, canned roast beef and gravy and the frozen TV dinners. Such firms as Campbell, Morton and Banquet buy Argentine meat products.

Uruguay and Brazil also ship a great deal of frozen cooked beef and beef products to the United States.

"New Zealand and Australia ship fresh beef to the States and, since they are on a quota system, they will not be affected by the new tax," said Ordonez. "But our processed beef, which already is under a 10 per cent tax, now will get slapped with an extra 10 per cent. As you know, Argentina's beef business is already in a bad way."

K-State Names Hyde Jacobs As Agronomy Head

Dr. Hyde S. Jacobs, a member of the agronomy faculty at Kansas State University the past 14 years, has been appointed head of the department effective Sept. 1.

Jacobs is succeeding Dr. Raymond Olson who resigned June 30, 1970, to become director of the International Agricultural Programs at K-State. Olson had been director of the department since 1952. Dr. O. W. Bidwell has been acting head since July 1, 1970.

Jacobs is serving as director of both the Kansas Water Resources Research Institute, which operates in cooperation with Kansas University, and the Evapotranspiration Laboratory.

He has developed irrigation water quality charts for Kansas which can be used to predict the salinity hazard of water added to the soil. Jacobs is developing a computer program for use in scheduling irrigation of soybeans.

COW POKES

By Ace Reid

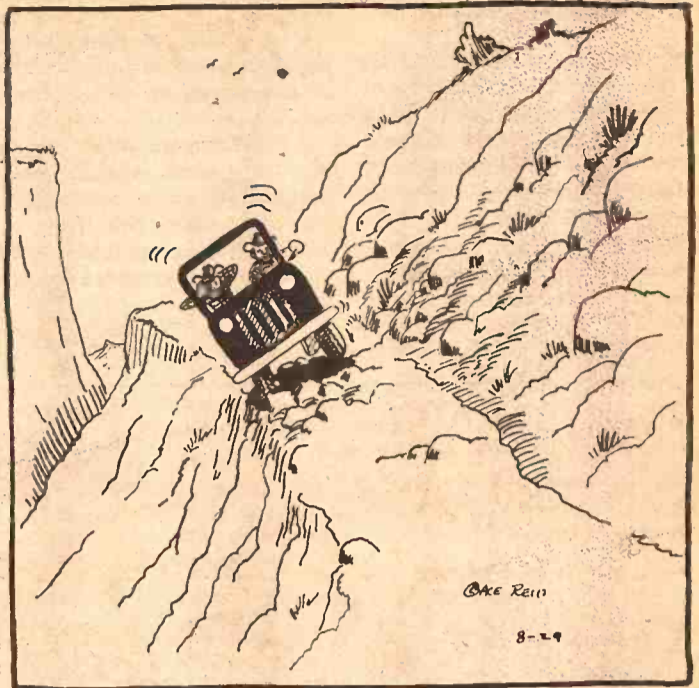

"Yas, yas, I'll buy yer ranch if you'll jist git me off it!"

SADDLES & TACK

BOOTS
MOCASSINS
WESTERN CLOTHES & HATS
STIDNAM
Horse & Stock Trainers



Good Quality
Quarter Horses

TRAVELUTE
Western Store
1/2 Mile South Of Waterville
On Highway 77
Open 8:00 a.m. to 10:00 p.m.
OPEN ON SUNDAY
Allen Travelute

Recall GM Trucks To Check Front Spring Assemblies

General Motors says about 260,000 Chevrolet and G.M.C. light duty trucks are being recalled for inspection and correction of a front spring assembly and a possible power brake problem.

The company said front spring assemblies will be inspected on about 124,000 4-wheel-drive trucks produced in the 1969, 1970 and 1971 model years.

In addition brake vacuum cylinders and support brackets will be inspected on some 136,000 three-quarter and one-ton trucks equipped with dual brake systems produced in the 1971 model year.

G.M. said under certain operating condition it was possible for a spring to break near the front attachment on the steering column side, causing the truck to veer toward the left in left-hand drive trucks and to the right in right-hand drive trucks.

TRACTOR PULLING CONTEST

City Ball Park
Sat., Sept. 4 — 11:00 a.m.
Greenleaf, Kansas

\$300 IN PRIZE MONEY

TRACTORS MAY BE ENTERED IN THE FOLLOWING CLASSES:

- A T-1 under 5,000 lbs.
- B T-2 5,000 to 7,000 lbs.
- C T-3 7,000 to 9,000 lbs.
- D T-4 9,000 to 12,000 lbs.
- E T-5 12,000 to 17,500 lbs.
- F T-6 5,000 — Hot Rod

Winners Computed
On A
Percentage Basis

Weigh In At Farmers Co-op Elevator
Weigh In At Farmers Co-op Elevator 7:30 to 10:30 a.m.
Entry Fee \$5.00, Payable At Time Of Weigh-In

Public Admission Fees:

High School & Adults 50c — Under High School 25c

For Further Information Call:
BILL YORK — 747-2160 or 747-8296
JIM HERRS — 747-2520

Feterl

RUF-FEEDER

Tow It To Your Cattle

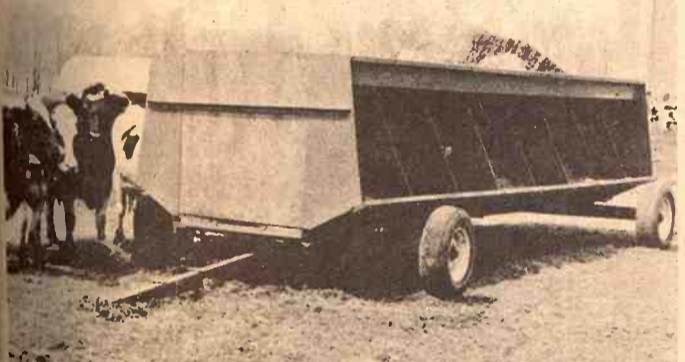

It is designed for feeding roughage of all types as well as grain. It is ideal for silage, chopped or baled hay, chaff or field green chopping.



The new RUF-FEEDER IS 20 feet long, and on a free choice basis can handle approximately 70 head. The heavy duty gear has a wheel track of 111 inches for stability, a telescoping tongue for easy one-man hookup behind cutter or towing vehicle. Feed Capacity — 300 Bushels (300 Cubic Feet)

PHONE OR WRITE

E. E. CYR SALES CO.

Office: 913-928-3774 Residence: 913-928-4185
MORGANVILLE, KANSAS 67468

Top Performance for any Terrain

THE INTERNATIONAL ALL-WHEEL DRIVE



MAKE YOUR OWN ROADS

International all-wheel drive enables you to travel anywhere—anytime. If the roads are rugged ... or your fields are rough ... or if there's no track at all ... you'll have the control and maneuverability it takes to drive with confidence. For top performing light duty vehicles with all-wheel drive — it's International.

And plenty of optional equipment to get what you want for over-the-fields and over-the-road driving. See one of these authorized IH truck dealers about a 4x4.

**Manhattan Truck
Sales & Service**

314 N. 3rd 776-9449
MANHATTAN, KS.

**Lynn's Truck
& Tractor**

316 382-2240 114 S. 2nd
MARION, KANSAS

**Buchman
Farm Supply**

Phone 913 229-6619
ALTA VISTA, KS.

freeze period, which is long-continued and permanent injury to agriculture and the Staley.

Staley said he is marketing below cost but the price cast for lard, pork chop and fixed.

SEPTEMBER 10-11

America Falls

Gets Spectacular Show

Exposition presents the greatest history ... a two-hour musical ... greatest names and personalities.

FEATURING ...

Star of "Music Man" and "TYT"

Starring Paula Kelly of Glen

"The Last of the Red Hot Ma"

Brother of the late "HAT KING"

Guest Star Trombonist of The

America's greatest M.C.'s

"Chorus Line of Cuties"

CLIP AND MAIL TODAY

SHOW TICKETS NOW

AND BOX SEATS—\$5.00

VE—\$4.00 UNRESERVED

8:45 P.M.

9:00 P.M.

9:30 P.M.

10:00 P.M.

10:30 P.M.

11:00 P.M.

11:45 P.M.

12:00 P.M.

12:30 P.M.

1:00 P.M.

1:30 P.M.

2:00 P.M.

2:30 P.M.

3:00 P.M.

3:30 P.M.

4:00 P.M.

4:30 P.M.

5:00 P.M.

5:30 P.M.

6:00 P.M.

6:30 P.M.

7:00 P.M.

7:30 P.M.

8:00 P.M.

8:30 P.M.

9:00 P.M.

9:30 P.M.

10:00 P.M.

10:30 P.M.

11:00 P.M.

11:30 P.M.

12:00 P.M.

12:30 P.M.

1:00 P.M.

1:30 P.M.

2:00 P.M.

2:30 P.M.

3:00 P.M.

3:30 P.M.

4:00 P.M.

4:30 P.M.

5:00 P.M.

5:30 P.M.

6:00 P.M.

6:30 P.M.

7:00 P.M.

7:30 P.M.

8:00 P.M.

8:30 P.M.

9:00 P.M.

9:30 P.M.

10:00 P.M.

10:30 P.M.

11:00 P.M.

11:30 P.M.

12:00 P.M.

12:30 P.M.

1:00 P.M.

1:30 P.M.

2:00 P.M.

2:30 P.M.

3:00 P.M.

3:30 P.M.

4:00 P.M.

4:30 P.M.

5:00 P.M.

5:30 P.M.

6:00 P.M.

6:30 P.M.

7:00 P.M.

7:30 P.M.

8:00 P.M.

8:30 P.M.

9:00 P.M.

9:30 P.M.

10:00 P.M.

10:30 P.M.

11:00 P.M.

11:30 P.M.

12:00 P.M.

12:30 P.M.

1:00 P.M.

1:30 P.M.

2:00 P.M.

2:30 P.M.

3:00 P.M.

3:30 P.M.

4:00 P.M.

4:30 P.M.

5:00 P.M.

5:30 P.M.

6:00 P.M.

6:30 P.M.

7:00 P.M.

7:30 P.M.

8:00 P.M.

8:30 P.M.

9:00 P.M.

9:30 P.M.

10:00 P.M.

10:30 P.M.

11:00 P.M.

11:30 P.M.

12:00 P.M.

12:30 P.M.

1:00 P.M.

1:30 P.M.

2:00 P.M.

2:30 P.M.

3:00 P.M.

3:30 P.M.

4:00 P.M.

4:30 P.M.

5:00 P.M.

5:30 P.M.

6:00 P.M.

6:30 P.M.

7:00 P.M.

7:30 P.M.

8:00 P.M.

8:30 P.M.

9:00 P.M.

9:30 P.M.

10:00 P.M.

10:30 P.M.

11:00 P.M.

11:30 P.M.

12:00 P.M.

12:30 P.M.

1:00 P.M.

1:30 P.M.

2:00 P.M.

2:30 P.M.

3:00 P.M.

3:30 P.M.

4:00 P.M.

4:30 P.M.

5:00 P.M.

5:30 P.M.

6:00 P.M.

6:30 P.M.

7:00 P.M.

7:30 P.M.

8:00 P.M.

8:30 P.M.

9:00 P.M.

9:30 P.M.

10:00 P.M.

10:30 P.M.

11:00 P.M.

11:30 P.M.

12:00 P.M.

12:30 P.M.

1:00 P.M.

1:30 P.M.

2:00 P.M.

2:30 P.M.

3:00 P.M.

3:30 P.M.

4:00 P.M.

4:30 P.M.

5:00 P.M.

5:30 P.M.

6:00 P.M.

6:30 P.M.

7:00 P.M.

7:30 P.M.

8:00 P.M.

8:30 P.M.

9:00 P.M.

9:30 P.M.

10:00 P.M.

10:30 P.M.

11:00 P.M.

11:30 P.M.

12:00 P.M.

12:30 P.M.

1:00 P.M.

1:30 P.M.

2:00 P.M.

2:30 P.M.

3:00 P.M.

3:30 P.M.

4:00 P.M.

4:30 P.M.

5:00 P.M.

5:30 P.M.

6:00 P.M.

6:30 P.M.

7:00 P.M.

7:30 P.M.

8:00 P.M.

8:30 P.M.

9:00 P.M.

9:30 P.M.

10:00 P.M.

10:30 P.M.

11:00 P.M.

11:30 P.M.

12:00 P.M.

12:30 P.M.

1:00 P.M.

1:30 P.M.

2:00 P.M.

2:30 P.M.

3:00 P.M.

3:30 P.M.

4:00 P.M.

4:30 P.M.

5:00 P.M.

5:30 P.M.

6:00 P.M.

6:30 P.M.

7:00 P.M.

7:30 P.M.

8:00 P.M.

8:30 P.M.

9:00 P.M.

9:30 P.M.

10:00 P.M.

10:30 P.M.

11:00 P.M.

11:30 P.M.

12:00 P.M.

12:30 P.M.

1:00 P.M.

1:30 P.M.

2:00 P.M.

2:30 P.M.

3:00 P.M.

3:30 P.M.

4:00 P.M.

4:30 P.M.

5:00 P.M.

5:30 P.M.

6:00 P.M.

6:30 P.M.

7:00 P.M.

7:30 P.M.

8:00 P.M.

8:30 P.M.

9:00 P.M.

9:30 P.M.

10:00 P.M.

10:30 P.M.

11:00 P.M.

11:30 P.M.

12:00 P.M.

12:30 P.M.

1:00 P.M.

1:30 P.M.

2:00 P.M.

2:30 P.M.

3:00 P.M.

3:30 P.M.

4:00 P.M.

4:30 P.M.

5:00 P.M.

5:30 P.M.

6:00 P.M.

6:30 P.M.

7:00 P.M.

7:30 P.M.

8:00 P.M.

8:30 P.M.

9:00 P.M.

9:30 P.M.

10:00 P.M.

10:30 P.M.

11:00 P.M.

11:30 P.M.

12:00 P.M.

12:30 P.M.

1:00 P.M.

1:30 P.M.

2:00 P.M.

2:30 P.M.

3:00 P.M.

3:30 P.M.

4:00 P.M.

4:30 P.M.

5:00 P.M.

5:30 P.M.

6:00 P.M.

6:30 P.M.

7:00 P.M.

7:30 P.M.

8:00 P.M.

8:30 P.M.

9:00 P.M.

9:30 P.M.

10:00 P.M.

10:30 P.M.

11:00 P.M.

11:30 P.M.

12:00 P.M.

12:30 P.M.

1:00 P.M.

1:30 P.M.

2:00 P.M.

2:30 P.M.

3:00 P.M.

3:30 P.M.

4:00 P.M.

4:30 P.M.

5:00 P.M.

5:30 P.M.

6:00 P.M.

6:30 P.M.

7:00 P.M.

7:30 P.M.

8:00 P.M.

8:30 P.M.

9:00 P.M.

9:30 P.M.

10:00 P.M.

10:30 P.M.

11:00 P.M.

11:30 P.M.

12:00 P.M.

12:30 P.M.

1:00 P.M.

1:30 P.M.

2:00 P.M.

2:30 P.M.

3:00 P.M.

3:30 P.M.

4:00 P.M.

4:30 P.M.

5:00 P.M.

5:30 P.M.

6:00 P.M.

6:30 P.M.

7:00 P.M.

7:30 P.M.

8:00 P.M.

8:30 P.M.

9:00 P.M.

9:30 P.M.

10:00 P.M.

10:30 P.M.

11:00 P.M.

11:30 P.M.

12:00 P.M.

12:30 P.M.

1:00 P.M.

1:30 P.M.

2:00 P.M.

2:30 P.M.

3:00 P.M.

3:30 P.M.

4:00 P.M.

4:30 P.M.

5:00 P.M.

5:30 P.M.

6:00 P.M.

6:30 P.M.

7:00 P.M.

7:30 P.M.

8:00 P.M.

8:30 P.M.

9:00 P.M.

9:30 P.M.

10:00 P.M.

10:30 P.M.

11:00 P.M.

11:30 P.M.

12:00 P.M.

12:30 P.M.

1:00 P.M.

1:30 P.M.

2:00 P.M.

2:30 P.M.

3:00 P.M.

3:30 P.M.

4:00 P.M.

4:30 P.M.

5:00 P.M.

5:30 P.M.

6:00 P.M.

6:30 P.M.

7:00 P.M.

7:30 P.M.

8:00 P.M.

8:30 P.M.

9:00 P.M.

9:30 P.M.

10:00 P.M.

10:30 P.M.

11:00 P.M.

11:30 P.M.

12:00 P.M.

12:30 P.M.

1:00 P.M.

1:30 P.M.

2:00 P.M.

2:30 P.M.

3:00 P.M.

3:30 P.M.

4:00 P.M.

4:30 P.M.

5:00 P.M.

5:30 P.M.

6:00 P.M.

6:30 P.M.

7:00 P.M.

7:30 P.M.

8:00 P.M.

8:30 P.M.

9:00 P.M.

9:30 P.M.

10:00 P.M.

10:30 P.M.

11:00 P.M.

11:30 P.M.

12:00 P.M.

12:30 P.M.

1:00 P.M.

1:30 P.M.

2:00 P.M.

2:30 P.M.

3:00 P.M.

3:30 P.M.

4:00 P.M.

4:30 P.M.

5:00 P.M.

5:30 P.M.

6:00 P.M.

6:30 P.M.

7:00 P.M.

7:30 P.M.

8:00 P.M.

8:30 P.M.

9:00 P.M.

9:30 P.M.

10:00 P.M.

10:30 P.M.

11:00 P.M.

11:30 P.M.

12:00 P.M.

SALE EVERY Thursday

STARTING TIME 12:00 NOON

Manhattan Commission Co. INC.

Our sale last Thursday, August 26, was greeted by a real large run of cattle, with buyers from out of state and all over the area competing keenly for all classes of cattle.

The market was some lower on heavy cattle, but about steady on lighter cattle.

Following is a partial listing of the sale last Thursday:

SPECIAL CONSIGNMENTS FOR THURSDAY, SEPTEMBER 2

17 Shorthorn steer and heifer calves, 475-500. These calves will be prospects for club calves, and will sell around 2:30. They will be consigned by W.F. Inskeep of Wamego, Kansas.

90 choice Angus steer & Heifer calves 500-525
50 crossbred steer & heifer calves 525-550
21 Hereford steer calves 500-525
58 wf/bwf str & hfr clvs 500 to 550.

STOCKER & FEEDER CATTLE

Art Miller, Alma	5 wf str	580 @ 37.00
Loren Ubel, Belvue	1 wf str	575 @ 36.70
John Burr, Dunlap	29 b/bwf str	584 @ 36.30
E. H. Shelhorne, White City	1 str	610 @ 36.00
E. H. Shelhorne, White City	1 wf str	585 @ 35.80
Art Miller, Alma	2 b/wf str	615 @ 35.80
Robert Reading, Paxico	5 b/wf str	628 @ 35.20
Leonard Anderson, Waterville	5 wf str	620 @ 35.00
Robert Reading, Paxico	10 wf str	630 @ 34.95
Delbert Ebert, St. George	4 char str	595 @ 34.90
Charles Say, Alta Vista	2 wf str	622 @ 34.70
Paul Swenson, Alta Vista	3 blk str	593 @ 34.60
Dean Constable, Randolph	1 char str	585 @ 34.30
Rick Walter, Riley	1 char str	655 @ 34.10
Art Miller, Alma	1 wf str	665 @ 34.00
Dale Wearty, Westmoreland	2 wf str	587 @ 34.00
M.L. Threewitt, Westmoreland	1 red str	620 @ 34.00
Alvin Romley, Eskridge	2 red str	605 @ 34.00
Will White & Roy Cravins, Man.	12 wf str	735 @ 33.95
Clem Adam, White City	1 wf hrn str	610 @ 33.60
Roy Burkland, Olsburg	2 b brocf hfr	572 @ 33.50
Delbert Ebert, St. George	2 wf str	637 @ 33.50
Paul Evans, White City	2 wf str	627 @ 33.40
Ray Smith, Alta Vista	1 blk str	625 @ 33.40
Will White & Roy Cravins, Man.	1 b/wf str	690 @ 33.20
Art Miller, Alma	3 wf str	651 @ 33.20
Dean Constable, Randolph	2 blk str	645 @ 33.00
Bill Manfield, Wamego	1 blk str	765 @ 32.70
Paul Evans, White City	2 wf hrn str	572 @ 32.60
Dale Wearty, Westmoreland	1 brocf str	710 @ 32.60
Leonard Anderson, Waterville	1 wf str	765 @ 32.50
Paul Evans, White City	1 wf str	640 @ 32.50
Lloyd Whearty, Westmoreland	1 wf hrn str	595 @ 32.50
C.D. Walker, Manhattan	4 b/bwf str	790 @ 32.40
Lee Murphy, Manhattan	4 blk str	707 @ 32.30
Gary Schultz, Alta Vista	32 mix str	811 @ 32.25
Albert Simon, Alma	5 b/wf str	789 @ 32.10
Les Ericksen & Son, Alta Vista	7 wf str	796 @ 32.10
Art Miller, Alma	2 brn str	590 @ 32.10
Milton Stuewe, Alma	30 blk str	785 @ 32.00
Alvin Romley, Eskridge	1 red str	595 @ 32.00
Charles Say, Alta Vista	1 wf str	595 @ 32.00
E.L. Davis, White City	13 wf str	837 @ 31.90
Paul Heine, Belvue	1 brn hrn str	760 @ 31.80
Les Ericksen & Son, Alta Vista	19 b/wf str	772 @ 31.80
Bob Eastman, Eskridge	35 wf hfr	661 @ 31.70
Bott Charolais Farm, Linn	11 char str	785 @ 31.70
Wenderott Bros., Alma	3 wf str	876 @ 31.70
Will White & Roy Cravins, Man.	7 wf hfr	654 @ 31.60
Bob Eastman, Eskridge	17 b/bwf hfr	656 @ 31.60
Wilbert Hofman, Green	3 red str	621 @ 31.60
Bob Moore	1 char str	1005 @ 31.50
Paul Evans, White City	1 rn hrn str	605 @ 31.50
Roy Smith, Alta Vista	1 blk hfr	630 @ 31.40
Les Ericksen & Son, Alta Vista	3 b/wf/wf str	975 @ 31.40
Wenderott Bros., Alma	1 b/wf str	670 @ 31.40
Leroy Stuewe, Alma	29 b/bwf str	858 @ 31.35
Albert Simon, Alma	2 wf str	790 @ 31.30
E.L. Davis, White City	10 mix str	1043 @ 31.25
Rick Walter, Riley	8 blk hfr	582 @ 31.20
Bert Spain, Wamego	1 wf str	595 @ 31.20
J.W. Shellenberger, Bushong	2 b/wf hfr	592 @ 31.00
Winston Barthuly, Paxico	39 b/bwf hfr	605 @ 30.85
James Zinn, Topeka	3 blk hfr	591 @ 30.80
Bill Manfield, Wamego	6 char hfr	605 @ 30.80
James Zinn, Topeka	2 b/bwf hfr	640 @ 30.70
C.D. Walker, Manhattan	1 blk hfr	570 @ 30.60
Lester Shirck, Waterville	4 wf b str	807 @ 30.50
Leonard Anderson, Waterville	1 wf hrn hfr	575 @ 30.40
Delbert Ebert, St. George	6 char hfr	609 @ 30.40
Harold Glanzer, Riley	1 wf hrn hfr	600 @ 30.20
Clem Adam, White City	1 wf hrn hfr	670 @ 30.20
Ernest Mall, Clay Center	2 wf str	1077 @ 30.20
Robert Reading, Paxico	1 blk str	585 @ 30.10
Albert Simon, Alma	3 b/wf str	1046 @ 30.00
E.L. Davis, White City	15 wf hfr	843 @ 29.60
E.L. Davis, White City	4 mix hfr	783 @ 29.50
Winston Barthuly, Paxico	6 b/wf str	915 @ 29.50
Les Ericksen & Son, Alta Vista	2 b/wf hfr	662 @ 29.10
Jackson, Bushong	6 mixed hfr	676 @ 29.00
Lester Shirck, Waterville	7 mix hfr	766 @ 29.00
Dean Constable, Randolph	4 b/wf hfr	805 @ 28.50
John Krueger, Bushong	8 holst str	575 @ 28.50
Dale Wearty, Westmoreland	2 holst str	625 @ 28.00
KSU Dairy Dept., Manhattan	11 holst str	658 @ 28.00
Don Springer, Manhattan	2 holst hrn str	575 @ 27.70
Dean Constable, Randolph	3 holst str	821 @ 27.30
Dale Wearty, Westmoreland	4 holst str	873 @ 27.00
George Schurley, Manhattan	11 holst str	868 @ 27.00
Dean Constable, Randolph	4 holst str	942 @ 26.90
Albert Simon, Alma	1 holst str	1040 @ 26.90
Bill Manfield, Wamego	1 char hfr	740 @ 30.00
Harold Glanzer, Riley	1 blk hfr	605 @ 30.00
Leonard Anderson, Waterville	1 brocf hfr	770 @ 29.30
Dean Constable, Randolph	1 red str	930 @ 29.10
E.L. Davis, White City (bad eye)	1 wf str	645 @ 29.10
John Krueger, Bushong	1 brn str	575 @ 29.00
Don Springer, Manhattan	1 b/wf hrn str	615 @ 29.00
Bob Moore, Wamego	1 char str	1115 @ 29.00
Leroy Stuewe, Alma	1 blk str	1010 @ 28.40
Vernon Ewing, Riley	1 wf hfr	690 @ 28.00
Bill Manfield, Wamego	1 blk hfr	575 @ 27.80
Alvin Romley, Eskridge	1 red hfr	785 @ 27.00

E.A. Shelhorne, White City	25 str	516 @ 37.80
Janis Hanke, Waterville	2 blk str	433 @ 37.60
Paul Irvine, Manhattan	1 b/wf str	395 @ 37.50
Leonard Anderson, Waterville	6 wf str	537 @ 37.50
Harold Glanzer, Riley	1 b/wf str	510 @ 37.50
J.W. Shellenberger, Bushong	1 wf str	380 @ 37.30
Theren Brubaker, Olsburg	3 wf str	421 @ 37.30
Jim Whitney, Manhattan	1 blk str	290 @ 37.25
John Krueger, Bushong	4 char str	411 @ 37.25
J.W. Shellenberger, Bushong	7 wf str	510 @ 37.20
Floyd Krause, Westmoreland	1 blk str	420 @ 37.10
Merlin Ubel, Belvue	3 wf str	426 @ 37.00
Fred Rooks, Manhattan	1 char str	555 @ 37.00
Art Miller, Alma	1 wf str	320 @ 36.50
Ron Walter, Riley	1 blk str	490 @ 36.50
Gary Walter, Riley	2 blk str	485 @ 36.50
Merlin Ubel, Belvue	14 wf str	538 @ 36.70
Lora Ubel, Belvue	1 wf str	560 @ 36.70
Ray Ubel, Belvue	1 wf str	560 @ 36.70
Janis Hanke, Waterville	4 blk str	536 @ 36.20
Harold Glanzer, Riley	3 wf str	425 @ 36.10
C.D. Walker, Manhattan	2 blk str	535 @ 36.00
Donald Evans, Green	1 blk str	345 @ 36.00
Paul Irvine, Manhattan	1 wf str	510 @ 35.90
Lee Hayes, Dunlap	7 blk str	537 @ 35.90
Tom Shirley, White City	3 wf str	481 @ 35.60
Don Springer, Manhattan	5 blk str	270 @ 35.40
Alvin Romley, Eskridge	2 red str	515 @ 35.40
Tom Shirley, White City	7 wf str	556 @ 35.30
John Arents, Leonardville	1 wf hrn str	525 @ 35.20
M.L. Threewitt, Westmoreland	2 shthrn str	435 @ 35.20
John Arents, Leonardville	2 wf str	412 @ 35.10
Will White & Roy Cravins, Man.	4 wf str	485 @ 35.10
Clem Adam, White City	5 wf str	558 @ 35.00
Richard Patton, Cottonwood Fall	2 blk str	527 @ 35.00
Paul Swenson, Alta Vista	8 blk str	516 @ 34.90
Bill Manfield, Wamego	2 blk str	545 @ 34.70
Robert Reading, Paxico	6 b/bwf str	521 @ 34.40
Paul Irvine, Manhattan	2 wf hrn str	520 @ 34.30
Bill Manfield, Wamego	3 blk str	536 @ 34.10
Ubel Bros., Westmoreland	11 holst str	313 @ 34.10
Robert Reading, Paxico	5 wf str	492 @ 33.90
M.L. Threewitt, Westmoreland	3 red str	501 @ 33.90
W.F. Inskeep, Wamego	5 red str	519 @ 33.10
KSU Dairy Dept. Manhattan	1 holst str	285 @ 32.25
KSU Dairy Dept., Manhattan	8 holst str	391 @ 30.60
Johnson Bros., Olsburg	6 holst str	481 @ 30.30
Terry Johnson, Olsburg	2 holst str	465 @ 29.30
Johnson Bros., Olsburg	5 blk str	447 @ 29.00
Wenderott Bros., Alma (warts)	1 wf str	320 @ 35.10
E.A. Shelhorne, White City	1 wf str	410 @ 35.00
Art Miller, Alma	1 wf str	480 @ 35.00
Theren Brubaker, Olsburg	1 wf str	550 @ 34.90
Merlin Ubel, Belvue	1 wf str	515 @ 34.50
Deeanne Walter, Riley	1 blk str	525 @ 34.50
Jim Whitney, Manhattan	1 blk str	320 @ 34.00
Lee Hayes, Dunlap	1 blk str	485 @ 33.00
Robert Reading, Paxico	1 blk str	560 @ 33.00
Montie Jackson, Bushong	1 brocf str	520 @ 33.00
John Krueger, Bushong	1 wf hrn str	530 @ 33.00
Theren Brubaker, Olsburg (spot)	1 wf str	480 @ 31.75
Montie Jackson, Bushong	1 blk str	510 @ 31.50
M.T. Davis, White City	1 blk bull	460 @ 30.00
Joe Stryker, Waterville,	1 wf str	410 @ 28.00
Glen Dodge, Olsburg (bob tail)	1 wf str	450 @ 27.50

HEIFER CALVES	1 brocf hfr	220 @ 37.25
Harold Glanzer, Riley	1 wf hfr	290 @ 35.50
Harold Glanzer, Riley	8 wf hfr	393 @ 33.90
E.A. Shelhorne, White City	3 b/wf hfr	478 @ 33.60
Willard Krause, Eskridge	3 wf hfr	393 @ 33.60
Theren Brubaker, Olsburg	1 wf hfr	330 @ 33.50
Paul Irvine, Manhattan	5 b/wf hfr	471 @ 33.30
Roy Burkland, Olsburg	27 wf hfr	482 @ 33.20
E.A. Shelhorne, White City	2 wf hfr	467 @ 33.10
Merlin Ubel, Belvue	17 wf hfr	482 @ 32.90
Bob Burgess, Wamego	5 wf hfr	462 @ 32.80
J.W. Shellenberger, Bushong	4 blk hfr	423 @ 32.50
Jim Whitney, Manhattan	4 wf hfr	432 @ 32.40
Willard Krause, Eskridge	7 blk hfr	532 @ 32.40
Paul Swenson, Alta Vista	9 blk hfr	470 @ 32.30
Lee Hayes, Dunlap	2 b/wf hfr	485 @ 32.30
Harold Glanzer, Riley	1 wf hfr	365 @ 32.25
Willard Krause, Eskridge	4 b/bwf hfr	472 @ 32.20
Roy Smith, Alta Vista	3 blk hfr	468 @ 32.10
Janis Hanke, Waterville	7 wf hfr	560 @ 32.10
Leonard Anderson, Waterville	9 blk hfr	475 @ 32.10
Bill Manfield, Wamego	3 wf hfr	443 @ 32.00
Leonard Anderson, Waterville	1 red hfr	495 @ 32.00
W.F. Inskeep, Wamego	19 mix hfr	551 @ 32.00
John Burr, Dunlap	1 blk hfr	565 @ 31.90
Janis Hanke, Waterville	3 wf hfr	546 @ 31.90
Willard Krause, Eskridge	5 b/bwf hfr	458 @ 31.80
C.D. Walker, Manhattan	2 wf hfr	477 @ 31.70
Leonard Anderson, Waterville	12 mixed hfr	561 @ 31.60
Warren Walters, Riley	4 wf hrn hfr	476 @ 31.50
Clem Adams, White City	4 wf hfr	543 @ 31.50
Warren Walter, Riley	1 wf hfr	520 @ 31.50
Harold Glanzer, Riley	1 char hfr	450 @ 31.40
Bill Manfield, Wamego	1 b/wf hfr	540 @ 31.20
Theren Brubaker, Olsburg	8 wf hfr	550 @ 31.10
Rick Walter,	3 wf hrn hfr	521 @ 31.00
Lloyd Whearty, Westmoreland	1 brn hfr	555 @ 31.00
Merlin Ubel, Belvue	1 b/wf hfr	325 @ 31.00
Ubel Bros., Westmoreland	1 brocf hfr	550 @ 30.90
Leonard Anderson, Waterville	1 brocf hfr	550 @ 30.90
Art Miller, Alma	6 mixed hfr	505 @ 30.90
Roy Smith, Alta Vista	2 brocf hfr	548 @ 30.80

Will White & Roy Cravins, Man.	2 wf hfr	505 @ 30.30
Robert Carroll, Alta Vista	1 holst hfr	285 @ 30.25
Bob Eastman, Eskridge	3 blk hfr	545 @ 30.10
Theren Brubaker, Olsburg	1 wf hrn hfr	540 @ 30.10
Montie Jackson, Bushong	3 b/bwf hfr	561 @ 30.10
M.L. Threewitt, Westmoreland	5 shthrn hfr	477 @ 29.70
M.L. Threewitt, Westmoreland	2 shthrn hfr	522 @ 29.10
Robert Carroll, Alta Vista	6 blk hfr	344 @ 28.75
Warren Walter, Riley	1 holst hfr	565 @ 27.70
Harold Glanzer, Riley	1 blk hfr	495 @ 30.80
Terry Johnson, Olsburg	1 char hfr	350 @ 30.70
J.W. Shellenberger, Bushong	1 wf hfr	500 @ 30.70
Harold Glanzer, Riley	1 wf hfr	445 @ 30.50
Joe Stryker, Waterville	1 b/wf hfr	305 @ 30.40
John Krueger, Bushong	1 wf hfr	405 @ 30.40
Richard Patton, Cottonwood Falls	1 blk hfr	515 @ 30.00
Jim Whitney, Manhattan	1 blk hfr	335 @ 30.00
Johnson Bros., Olsburg	1 b/wf hfr	370 @ 29.40
Alvin Romley, Eskridge	1 red hfr	515 @ 29.00
Paul Evans, White City	1 wf hfr	490 @ 29.00
Robert Carroll, Alta Vista	1 wf hfr	325 @ 28.80
Willard Krause, Eskridge (bob tail)	1 wf hfr	325 @ 28.75
Paul Evans, White City (spot eye)	1 wf hfr	430 @ 28.75
Jim Whitney, Manhattan	1 blk hfr	465 @ 27.90
Robert Carroll, Alta Vista	1 blk hfr	275 @ 27.75
Terry Johnson, Olsburg	1 b/wf hfr	520 @ 27.70
John Krueger, Bushong	1 b/wf hfr	435 @ 27.10

BULLS

Richard Robins, Olsburg	1 wf bull	1065 @ 29.40
Richard Robins, Olsburg	2 wf bulls	1173 @ 29.00
Floyd Munson, Olsburg	1 wf bull	1355 @ 28.90
Richard Bandel, Alma	1 wf bull	1640 @ 28.30
E.A. Shelhorne, White City	1 wf bull	1725 @ 28.10
M.T. Davis, White City	1 red bull	565 @ 27.90
E.A. Shelhorne, White City	1 wf bull	1580 @ 27.30
Kenneth Ester, Westmoreland	1 wf bull	670 @ 26.70

COWS

A.B. Hudson, Topeka	1 b/wf cow	805 @ 23.60
A.B. Hudson, Topeka	4 char cows	920 @ 23.30
R.B. Hudson, Topeka	4 wf cows	928 @ 22.80
Alvin Romley, Eskridge	1 holst cow	995 @ 22.80
Richard Robins, Olsburg	1 wf cow	840 @ 22.70
Richard Stahl, Junction City	2 holst cows	970 @ 22.40
Alvin Romley, Eskridge	1 holst cow	1165 @ 22.40
Harold Glanzer, Riley	1 blk cow	725 @ 22.20
Warren Zimmerman, Alta Vista	1 b/wf cow	1170 @ 22.20
Bott Charolais Farms, Linn	1 char cow	1095 @ 22.10
Merlin Ubel, Belvue	1 wf cow	965 @ 22.10
A.B. Hudson, Topeka	1 blk cow	980 @ 22.10
Lee Hayes, Dunlap	1 b/wf cow	1020 @ 21.98
Charles Say, Alta Vista	1 wf cow	975 @ 21.90
A.B. Hudson, Topeka	3 blk cows	976 @ 21.90
Leonard Anderson, Waterville	1 wf cow	1070 @ 21.80
Alvin Romley, Eskridge	1 holst cow	1085 @ 21.80
Charles Say, Alta Vista	1 holst cow	1395 @ 21.80
Don Evans, Green	1 blk cow	1015 @ 21.80
H. Goff, Manhattan	1 holst cow	1385 @ 21.70
Andy Olson, Council Grove	1 blk cow	855 @ 21.70
Glen Dodge, Olsburg	1 holst cow	1305 @ 21.70
Hilbert Hanke, Waterville	1 cow	1100 @ 21.60
Ubel Bros., Westmoreland	2 holst cows	928 @ 21.60
Walter Glessner, Dwight	1 wf cow	950 @ 21.60
Leonard Anderson, Waterville	3 wf cows	1083 @ 21.50
Roy Smith, Alta Vista	1 blk cow	980 @ 21.50
Robert Bergsten, Green	1 blk cow	815 @ 21.50
Harold Glanzer, Riley	1 brocf cow	1070 @ 21.40
Robert Bergsten, Green	1 blk cow	1025 @ 21.40
Roy Burkland, Olsburg	1 wf cow	1035 @ 21.30
Albert Simon, Alma	1 holst cow	1425 @ 21.30
Peddicoord Bros., Wamego	1 holst cow	1070 @ 21.30
Bert Spain, Wamego	1 b hrn cow	970 @ 21.10
Walter Glessner, Dwight	4 wf hrn cow	968 @ 21.10
K&L Johnson, Olsburg	2 wf cows	1000 @ 20.90
Walter Glessner, Dwight	4 wf cows	1061 @ 20.90
A.B. Hudson, Topeka	2 wf cows	1122 @ 20.80
A.B. Hudson, Topeka	2 blk cows	1295 @ 20.60
E.A. Shelhorne, White City	2 wf cows	958 @ 20.40
Rick Travis,		

Varied Impact Of Import Surtax

In addition to the jolt given importers, the 10 per cent increase of import duties included in President Nixon's emergency economic measures has produced some surprises for consumers.

Purchasers of Scotch whiskeys and choice champagnes, for example, will scarcely notice the small price increases resulting from the higher rates of duty. But for buyers of children's toys, Italian shoes or imported household goods usually sold in variety stores and bargain basements, the import surcharge will bring substantial price rises.

The lesser impact of the extra duty levies on imported liquors and wines and on such higher-priced items as cameras was noted by importers last week as they assessed the effects of the emergency program on their business.

Generally, it was found that the 10 per cent increase of duties, which

importers may pass on to customers, imposes a proportionately larger price increase in lower-cost items. A main reason is the variation of basic duty rates, which, on the whole, tend to be proportionately smaller for higher-priced items.

The regular duty on Scotch whiskey is 61 cents a gallon. It is a "specific," rather than a percentage or ad valorem rate. The 10 per cent extra duty on Scotch is assessed on the customs valuation—roughly the wholesale price—which averages \$5 a gallon in most cases and up to \$10 a gallon for the more expensive brands.

At the lower value, the extra duty would be 50 cents a gallon, making the increase in duty 10 cents on a fifth. The main single item adding to the cost of both imported and domestic whiskey is still the federal tax amounting to \$10.50 a gallon.

According to Jack Yogman,

president of Joseph E. Seagram & Sons, Inc., the effect of the higher duties on imported liquors and wine will be an average price increase of 2 per cent at the retail level. He calculated that the extra duty on French vintage champagne would be about 19 cents a bottle.

He said that Seagram, the American subsidiary of Distillers Corporation-Seagrams, Ltd., would require wholesalers and retailers to pass the higher duty on to consumers as a separate item not part of their mark-up.

But, according to Daniel Shackman Jacoby, president of B. Shackman & Co., Inc., importers, the 10 per cent duty increase will have a much sharper price effect on many variety merchandise items such as toys and games.

The regular duty on toys, he noted, is 21 per cent of customs valuation, while that on games is 12 per cent.

The extra duty for these items will be a full 10 per cent additional on the customs valuation.

Thus, Jacoby said, a toy with a \$3 valuation will pay total duty of 33 cents (30 cents additional), while a game also valued at \$3 will pay a total of 66 cents.

Victor Silverman, president of A.I.C. Photo, Inc., importer of Japanese and German cameras and other photographic equipment, said he did not expect the higher duty to result in a retail price increase of more than 5 per cent.

He said that a great majority of the imported cameras were sold at prices higher than on domestic varieties, and therefore could not be considered competitive. The average regular import duties on these items, he noted, has been 8 to 12 per cent and with extra duties the rate has risen to an average of 18 per cent.

A Federal Park From Giant Ranch In New Mexico 4

One of the West's great ranches, 480,000 acres of timbered mountains and green meadows, is for sale at \$26.5 million.

Conservationists are campaigning,

to make the WS Ranch near Cimarron, New Mexico, a national forest or recreation area. The U.S. Forest Service is circulating, privately, an enthusiastic appraisal of the idea.

But as one local Forest Service official commented, "Financing is a bit of a problem."

Rep. Manuel Lujan (R-N.M.) has said he was preparing a bill that would enable the Forest Service to

acquire the ranch.

The 10,000-member New Mexico Wildlife and Conservation Association (W.C.A.) began seeking help this week from similar groups across the nation in a "contract your congressman" drive.

"Time is of the essence because several private interests are investigating the possibility of buying the property," the W.C.A. said in a form letter to its cousin organizations.

The letter suggested that \$10 million worth of what it called excess federal property near El Paso, Tex., could be sold for part of the financing.

D. D. Cutler of the Forest Service's southwest regional headquarters in Albuquerque acknowledged that the office sent a delegation a month ago to Fort Worth to talk with the lawyer in charge of the sale.

Sale of the WS Ranch Company is to be part of the settlement of the estate of William J. Gourley, a Fort Worth businessman who died Aug. 9,

1970.

The holding, which Gourley began putting together in 1945, is in the land-grant country of northern New Mexico and southern Colorado.

U.S. Cars Get Few Duty Breaks At Foreign Ports

U.S. carmakers may have a right to be a little scornful of the cries from European and Japanese auto manufacturers following President Nixon's proposal that a 10 per cent surcharge be placed on all imports.

For in more cases than not, U.S. cars get rough receptions at foreign ports. Import duties range up to 400 per cent.

Even in neighboring Mexico the duty on a U.S. made car is greater than the price of the car. A U.S. car that would sell for 40,000 to 50,000 pesos (a peso is worth slightly more than 8 cents) slapped with a 70,000 peso import duty.

Japan, from which the Datsun and Toyota cars come, has a 32 per cent duty on U.S. cars. The European Common Market has a levy of 13.2

percent, although this figure due to go down to 11 percent first of 1972.

Even neighboring Canada has a 10 percent duty on U.S. cars.

In South America in particular U.S.-made car has big import hurdles. The tax goes over 100 percent in both Chile and Colombia. It's up to 180 percent in Bolivia, 100 percent in Argentina, 135 percent in Brazil.

Cars to Australia have a 40 percent levy added. In Spain the rate is 68 percent; in Yugoslavia, 30 percent.



Tools Too

AGGIE HARDWARE 1205 Main St. Manhattan, Mo.



AUSHERMAN

Design Cylinder Bars harvest all crops better and put grain in tank at less cost. Prove thousands of acres by Custom-vesters and Farmers. Write for Brochure and prices. Dealer and agent inquiries invited.

AUSHERMAN Dept. 66 Belleville, Kansas 66206

Auction SA

Steel & Fabricated

Exceptional lots of... Approximate... consistent and mix... 1500 lbs. per lot... Steel Metal - 18, 16, gauge C-R, 4' to 48' lengths... & Flats - 3/16, 1/2, H-R, 4' to 10' lengths... 14' lengths... Steel Strip - 16-14 g... 4" C-R... Square & Rectangular... 3/16 & 1/4, 12' to 72'... Boards - 1/2" to 1 1/2" x 12' to 60' length... 1 1/2" x 120' (3... length: 6x-120, 10'... 2x-375 (Sm) 68'... Pipe - 1/2" to 2" length. Small & mi... expanded Metal... 24"x36". Several lot... Channel - 1 1/2x1/2x1/8... total app. 5000... Channel & Box... 1/4 & 1/2, 2' to 10'... lengths... 1/2" Pipe - 5/16... app. 200 pieces... 6" O.D. x... length LH, RH, app.

Hesston For Pertu... Business Phone... Ted Krehbiel, M... Leland Boesker, Mo



TWIN FURY®

144" 160"



- Available for 1000 or 540 RPM.
- Big, Efficient 144" and 160" Cutting Widths Cut the Hardest Jobs In Half!
- Adjustable Wheel Spacing.
- 100 H.P. Center Gearbox; 85 H.P. Final Drive Gear Boxes; Heavy Duty Drivelines; Twin Torque Clutches; Suction Knives.
- Right and Left Rear Deflectors.

BUY THE PROVEN—INSIST ON BMB!

VERMONT 010th
913-264-2188
WOLSTON, KANSAS 66436

BMB COMPANY, Inc.

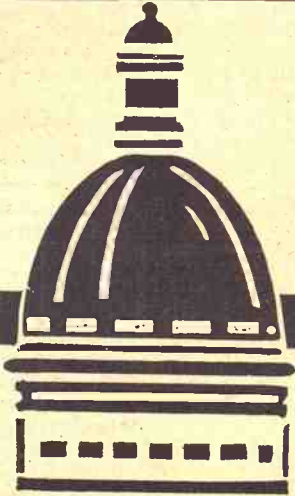

The Savings Capitol

Highest Interest at the Stronghold of Safety

Capitol Federal has always stressed the importance of safety for our customers. No one rates you higher—and there are no higher rates anywhere on insured savings. This strength and wise management has made us the choice of 265,000 depositors who now have over one half Billion Dollars protecting their savings at Capitol Federal. Save by mail—postage free.

PASSBOOK ACCOUNTS
5 1/2% COMPOUNDED DAILY
Day In to Day Out
No Minimums

PASSBOOK-90 ACCOUNTS
5 1/4% COMPOUNDED DAILY
Interest Paid on Balance
At End of Quarter

SAVINGS CERTIFICATES
6 1/2% 2-5 YEAR—\$5,000 MIN.
5 1/4%—1-5 Year
\$1,000 Min.



OVER ONE HALF
BILLION
DOLLARS
SAFE

And still growing...



"The Most Trusted Name In Savings"

DOUBLE BAR SPECIMEN PINES

to beautify your yard or build a windbreak

All trees are highest quality fresh Kansas grown, balled & burlapped and ready to plant.

BUY FROM A FARMER-PRODUCER AND SAVE MONEY

HALSEY AUSTRIANS
2 ft. to 3 ft. Each — \$8
3 ft. to 4 ft. Each — \$10
4 ft. to 5 ft. Each — \$14

LONG-NEEDLE SCOTCH
2 ft. to 3 ft. Each — \$7
3 ft. to 4 ft. Each — \$9
4 ft. to 5 ft. Each — \$11
5 ft. to 6 ft. Each — \$14
6 ft. to 7 ft. Each — \$18

All Prices FOB The Farm

CALL, WRITE OR COME TO

HOFFMAN TREE FARM

RT. 1, ALTA VISTA, KANSAS 66834
Phone After 6 p.m. — 913 229-6830
Farm Is On East Side Of Highway 177
7 miles south of I-70 Intersection

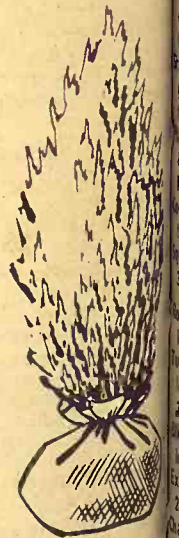

BURLAPPED & TOP QUALITY, FRESH FROM THE SOIL

ALSO: General Nursery Stock. Inquire About Our Low Prices.

The extra duty for these items will be a full 10 per cent additional customs valuation. Thus, Jacoby said, a toy with a valuation of \$10 will pay total duties of 30 cents (30 cents additional duty on the game also valued at \$10) for a total of 66 cents. Victor Silverman, president of A.I.C. Photo, Inc., importer of Japanese and German cameras and other photographic equipment, said he did not expect the higher duties to result in a retail price increase of more than 5 per cent. He said that a great many of the imported cameras were priced higher than on the domestic varieties, and therefore could be considered competitive. The average regular import duty on these items, he noted, has risen 12 per cent and with extra duty the rate has risen to an average of 18 per cent.



QUARTER MILLION POUNDS OF PORK

A quarter million pounds of pork comes off the farm of A.B. Cain Jr. northeast of Benton in Butler county. He and his wife Dorothea have increasingly emphasized their pork operation in the last 10 years and now raise 1200 head of market hogs a year. She was active in organizing the Kansas Porkettes, an auxiliary to state and national pork organizations, and was its president for two years.

FARMERS OUTLOOK

L.H. Simerl

Farm Give And Take In New Policy

Many persons have expressed concern about the effects of the administration's new inflation control program. Questions directed to Simerl are mostly concerned the effects upon farmers and consumers. While there are no simple and sure answers to many of these questions, some things are apparent: There seem to be three principal

economic reasons or objectives for the President's program: (1) to restrain inflation, (2) to increase employment, and (3) to check the dollar drain and save our gold reserves. Almost everyone is in favor of controlling inflation, providing jobs for the unemployed, and saving our gold. Hence, for the first 24 hours after the President's announcement, there was widespread praise and little criticism of the various orders and proposals.

Later, however, many workers found that they would be at a disadvantage under the new regulations and proposed legislation. Some farmers, too, saw that they might lose. And some businessmen, importers for example, found that they might suffer heavy losses. These groups understandably raised strong objections to one or more parts of the Administration's program.

Retail Price Ceilings
Retailers were instructed to sell at not more than the highest prices charged during the previous 30 days. This rule won't have much effect on total costs of food and most other items purchased by consumers during the 90-day freeze period. One important exception may be automobiles, since the new policy will prevent or at least delay the scheduled price increases for 1972 models. And if Congress eliminates the 7-percent excise tax on automobiles, as the President requested, there will be an additional saving for new car buyers.

The retail price ceilings could hurt some farmers, notably producers of cattle and hogs. While no direct ceilings were imposed on farm products, limiting the retail prices of beef and pork would hold down prices that processor-distributors could afford to pay for cattle and hogs. Hog producers might be penalized most seriously. Farmers produced an unusual abundance of pork in recent months and hog prices were depressed to unprofitable levels. They were hoping to recoup some of their losses during the next year or so.

Surcharge On Imports
The new 10-percent surcharge (tax) on imports will make many imported items more costly to consumers and business firms. The apparent purpose of this tax is to

restrict imports, check the outflow of dollars (and possibly gold), and stimulate employment. It may accomplish these purposes, in whole or in part, but by raising prices it is directly inflationary.

This tax is injurious to our trading partners—for example, Japan, Canada, and the European countries. These and other nations will be strongly tempted to impose higher tariffs and other restrictions upon imports from the United States. Farmers might be hurt severely in a trade restriction war, because they are highly dependent on markets in other countries. Foreign buyers take about half of our soybeans, wheat and rice; one-fourth of our cotton;

and one-fourth of the corn that farmers send to market. No other major industry in the United States is so dependent upon export markets as is agriculture.

L. H. Simerl
Univ. of Illinois

\$54 FOR CHAMPION AT WABAUNSEE FAIR

ALMA—Tammy Widau sold her grand champion Angus steer of the Wabaunsee County Fair following the fair for \$54 a hundred. The Junction City Livestock Commission Co. was the buyer. Mike Bohn got \$60 a hundred for his champion hog, and Kriste Hannigan got \$87.50 a hundred for the champion lamb.

WE BUY FAT HOGS
Mondays thru Fridays 9 a.m. - 3 p.m.
AT UNION PACIFIC STOCKYARDS
MARYSVILLE, KANSAS
Clougherty Packing Co.
NO COMMISSION NO SHRINKAGE
We may not have the best hog market every day, but we may have the best market the day you wish to sell your hogs.
BONDED FOR YOUR PROTECTION
MARK WILKIE
Resident Buyer Phone 562-2050

Auction SALE
Saturday, Sept. 11
Starts 1:00 p.m.
To better serve you in the fertilizer business I am quitting farming. I will sell the following property located 1 mile north of the Maple Hill bridge or 5 miles southeast of St. Marys, Ks., or 4 west of Rossville on the Maple Hill road.

Farm Machinery
JD 4010 tractor with cab
IHC Model H tractor
JD Hi-Boy sprayer
MH 14' disk
5 btm. mtd. JD plow
Irrigation ditcher, double tool bar
Allied tractor loader, 1 year old
Snoco feed wagon
New Holland 277 wire hay baler
Portable irrigation pump — PTO
Studebaker winch truck

FERTILIZER EQUIPMENT
2 14' anhydrous ammonia tool bars
Dempster 1000 gal. cruiser
Dempster 200 gal. ground drive pump
Clark 500 gal. ground drive pump
3 pt. mount sprayer
3 100 gal. sprayer tanks and stands

HOG & CATTLE EQUIPMENT
Portable chute; portable 7x12 building; cattle & hog panels; 5 metal feed bunks; 4 wooden feed bunks; 3 pipe hay feeders; lots of 2" pipe.
Barbed wire; electric fence posts; steel fence posts; electric fence chargers; farrowing crates.

MISCELLANEOUS
300 gal. gas tank & stand; 2-wheel trailer; roofing tar & paint.

Portable gas generator; gas tank & pump, 100 gal.; old Super 27 combine, junk.

James Pearl
ST. MARYS, KANSAS
Auctioneer — Everett A. Hoobler, St. Marys, Kansas

Auction SALE
Saturday, Sept. 11
Starts 9:00 a.m. — Lunch Served
Obsolete surplus material and steel drop-off, Hesston Corporation, Hesston, Ks. Location: N.E. corner of vacant lot, east of engineering building.

Steel & Misc. Fabricated Parts
Exceptional lots of steel drop-offs. Approximately 200 lots of consistent and mixed sizes, 500 to 1500 lbs. per lot
Sheet Metal — 18, 16, 14, 12 and 11 gauge C-R, 4" to 48" width, 36" to 12' lengths
Plates & Flats — 3/16, 1/4, 5/16, 3/8 & 1/2 H-R, 4" to 10" widths, 12" to 14' lengths
Coiled Strip — 16-14 gauge x 134" to 4" C-R
Square & Rectangular Tubing — 3/16 & 1/4, 12" to 72" lengths
Rounds — 1/2" to 1 1/2" C-R, small lots 12" to 60" lengths
Tubing — 1 1/2x.120 (34 pcs.) 20' length; 6x.120, 10'-20' length; 3 1/2x.375 (Smls) 68" length
Pipe — 1/2" to 2", 12" to 60" length. Small & mixed lots
Expanded Metal — 13"x8", 24"x36", Several lots
Channel — 1 1/2x1/2x1/8, app. 12' long, total app. 5000 lbs.
Formed Channel & Box Beams — 3/16 & 1/4, 2" to 10" width, 4' to 16' lengths
Conduit Pipe — 5/16 O.D. x 4' long, app. 200 pieces
Lighting — 6" O.D. x 2 1/2 I.D., 9' length LH, RH, app. 100 pieces

Ornamental Fence Material — 4'x8' with different configurations cut out by an automatic torch
SPECIAL
For farm, schools and small shops. 100 lots — Assortment of steel, 16 to 11 gauge strips, 3/16, 1/4" and 1/2" flats, 2"+ widths up to 48" long. Random angles and channels — approximately 300-500 lb. lots.
MANY LOTS OF MISCELLANEOUS GOODS
7.50x18, 11x15, 13x6, 24x7.7, 12.5Lx15 tires, tubes & rims, some mounted
Augers, reel bats, reel tubes, fine tubes, and header shells
Sickles, sprockets, U-joints, springs, chain, sheaves, and belts.
Some hydraulic pumps, rams, valves, and gear boxes
Bearings, flanges, 8' cord rollers
Approximately 150 lots (1/2 tub full) of fabricated parts in semi or complete stage
Buckets of mixed nuts & bolts
Many more miscellaneous purchased parts too numerous to mention
Items may be inspected. All items must be removed by September 18, 1971. Terms: cash.

Hesston Corporation assumes no responsibility whatever for any defects of material or workmanship and does not warrant any of the sale items for any particular purpose.

ANTIQU
Auction SALE
Sat., Sept. 11
Starts 1:00 p.m.
801 Rannells Road
MANHATTAN, KANSAS

Victrola cherrywood cabinet, real nice
4 center tables with brass feet
Seamstress cabinet treadle sewing machine
Large mirror in oak frame
8 antique lamps
Wall bracket lamp with mercury reflector
Rayo lamp with shade
4 lanterns; 3 butter churns; 2 butter molds; 3 mantle and 1 kitchen clocks; 4 telephones; 6 Coca Cola metal trays.
Coca Cola thermometer; Dr. Pepper electric clock.
Silver coffee set with creamer, sugar & tray; pitcher & bowl set; 8 piece ivory dresser set; 3 ivory picture frames; several cruets; cake plate.
Collection ruby red glassware; pink & green depression glass; a lot of pressed glass; 2 berry sets ruby & pink; compote.
80-piece English Wedgewood dinner set, real nice; set of china service for 8; collection of china cups & saucers; several pieces of Roseville pottery; several pieces of Hall pottery.
20-pc. tea set; toothpick holders; some milk glass; hand painted plates; bottle collection; cast iron creamer & sugar; collection brass bells; stereoscope & pictures; 2 iron banks.
Cherry pitter; stone jars; pots & pans; antique hand tools; a lot of collectors items not listed.
MR. & MRS.
Earl T. Colbert
Aucts. Welter & Applegate

KEY HI-MOLASSES
For dry Feeding

22% Hi-Energy 32% Sweet

KEY 22% is a high energy food, economical to feed if your cattle are on dry grass and hay.
KEY 32% SWEET gives your animals more protein, and will be preferred for cattle already on good gains.

SEE A KEY DEALER OR CALL 913 632-2141

KEY MILLING CO.
OLAY CENTER, KANSAS

Hesston Corporation, Owner
For Pertinent Information Call Mr. Leo Ediger
Business Phone 327-4000 Ext. 230 — Home Phone 543-2630
Aucts: Ted Krehbiel, McPherson, 316-241-3395 Clerk: Boesker Sale
& Leland Boesker, Moundridge, 316-345-2603 Service, Moundridge

percent, although this due to go down to the first of 1972. Even neighboring 10 percent duty on U.S. In South America U.S.-made car has hurdles. The tax percent in both Chile It's up to 180 percent in percent in Argentina. Brazil. Cars to Australia cent levy added. In 68 percent; in Yugo cent.

the right these auto president percent imports. not, U.S. foreign up to 400

Mexico the greater U.S. car to 50,000 tly more a 70,000

atsun and 2 percent European vy of 13.2

BAR
N PINES

our yard indbreak

est quality fresh led & burlapped

AMER-PRODUCER
E MONEY

RIANS
ach — \$8
ach — \$10
ach — \$14

SCOTCH
ach — \$7
ach — \$9
ach — \$11
ach — \$14
ach — \$18

The Farm

R COME TO
MAN TREE FARM
ALTA VISTA, KANSAS 68801
er 6 p.m. — 913 228-6800
s On East Side Of Highway 177
es south of I-70 Intersection

12 bushels to 23 bushels per acre for soybeans.

Post Office Making Next-Day Promise

Starting Oct. 31, you can be assured of having a first class letter delivered the next day in your local area if you get it in the mailbox by 5 p.m. and put a zip code on it, Postmaster General Winton M. Blount said last week.

Blount said more than half the 52 billion pieces of first class mail handled annually is for delivery in the city where deposited or in nearby communities.

"The goal is next-day delivery of letters and other first class mail within cities and other surrounding areas," he said. "Customers of every post office in the country will benefit."

By Sept. 9, postal officials will identify next-day delivery boundaries of local areas of the nation.

Overnight delivery areas will extend will beyond local city boundaries throughout the country, the service said.



BEST LAMB AT MINNEAPOLIS

Brian Kindall of Minneapolis had the champion market lamb at the Ottawa County Fair.

Big Farm Changes In 30 Years

What a difference 30 years can make!

Since 1940 the value of farm real estate in Kansas has increased from \$1.4 billion to \$7.7 billion in 1970.

The number of farms during this period has decreased from 159,000, averaging 303 acres, to 86,000, averaging 581 acres.

The number of acres harvested

decreased during this period from 20.3 million to 18.9 million. More noteworthy is the fact that the amount of irrigated land increased from 83,000 acres in 1940 to 1.5 million in 1970.

Thanks to research and the willingness of farmers to try new varieties and adopt new farm management practices, the average yield has increased from 14.5 bushels to 33 bushels per acre for wheat, 12.8 bushels to 56 bushels per acre for grain sorghum, 17.5 bushels to 74 bushels per acre for corn, and

Test Results From New Bull Lot At Beloit

Bulls on test at the new Kansas Bull Test Station at the Solomon Valley Feedyard near Beloit have made excellent gains since the test started in June.

Dr. Keith Zoellner, Extension beef specialist at Kansas State University, reports that 56-day weights for the 134 bulls on test showed an average daily gain of 3.37 pounds.

"The bulls are making excellent progress," Zoellner says, "and there's every indication that the test is working like it was set up to do—that is, identifying superior bulls for infusion into the Kansas beef industry."

16 Grass & Grain August 31, 1971

The bull test will be completed this fall and all bulls meeting specified quality and performance standards will be offered for sale in Beloit, November 17.

The bull test is jointly sponsored by the Kansas Cooperative Extension Service and the Kansas Livestock Association.

MAX STOWELL LEAVING FORD TRACTOR AGENCY

MANHATTAN—Max Stowell, 11 years associated with Ford tractor dealerships in Manhattan will not be with Burns-Salisbury after September 1. Stowell said he wasn't ready to say what his future plans would be after quitting his sales position with Burns-Salisbury. For some years Stowell has been active as a rodeo announcer and promoter of semi-pro sports.

How To Become A Real Estate Broker

A course entitled "How to Become a Real Estate Broker" will be offered by the Kansas State University Extension Dept., beginning Monday evening, September 20, and the next nine Monday nights thereafter. Call KSU Extension 532-5560 for information. Instructor is J. Robert Wilson, Manhattan abstracter.

Missouri Cooperative Feeder Livestock Assn.

Fall Feeder Cattle Sales September 13-25 11,200 FEEDER CATTLE

5,900 Calves — 5,300 Yearlings

Mon., Sept. 13—Vienna (Maries Co.) Angus Yearlings 1,100	Mon., Sept. 20—Vienna (Maries Co.) Hereford Calves
Tues., Sept. 14—Vienna (Maries Co.) Angus Yearlings 1,100	Tues., Sept. 21—Vienna (Maries Co.) Angus Calves
Wed., Sept. 15—Vienna (Maries Co.) Hereford Yearlings 1,000	Wed., Sept. 22—Vienna (Maries Co.) Angus Calves
Thurs., Sept. 16—Vienna (Maries Co.) Hereford Yearlings 1,000	Thurs., Sept. 23—Vienna (Maries Co.) Angus Calves
Fri., Sept. 17—Ellington (Reynolds Co.) Calves 750	Fri., Sept. 24—Versailles (Morgan Co.) Yearlings
Sat., Sept. 18—Marble Hill, Mo. (Bollinger Co.) 525 Calves, 175 Yearlings 700	Sat., Sept. 25—Marble Hill (Bollinger Co.) 525 Calves, 175 Yearlings

Sorted into uniform lots by trained personnel. ORDER BUYING AVAILABLE. For brochure and/or information write or call Charles E. Ausfahl, Exec.-Sec'y., Mo. Co-op. Feeder Livestock Assn., Rt. No. 3, Fulton, Mo. 65251. Phone AC 314/642-3882. NOTICE TO BUYERS: Please bring letter of credit from your banker.

Auction SALE

Tuesday, Sept. 7

Starts 10 a.m. — Lunch Served
Due to the death of my husband, I will sell all of the described property at the farm 1 mile north and 1/2 east of Sylvan Grove, 13 1/2 miles west of Lincoln, Kansas.

FARM MACHINERY AND EQUIPMENT

- 1952 Minneapolis-Moline L.P. Tractor
- 1948 LA Case Tractor
- 1937 F30 IHC Tractor
- 1929 Case Tractor
- 1955 Chevrolet 1/2-ton Pickup
- WW Pick-up Stock Rack
- 1948 Dodge 1 1/2-ton Truck with grain sides and stock rack
- 1,000-gal. Propane Tank
- 300-gal. Gas Tank on stand
- 1958 New Holland Baler, Model 68
- 1952 Massey-Harris Super 27 Combine
- 16-10 John Deere Drill with Kirschman Fertilizer Attachment
- 10-ft. IHC Tandem Disc
- 11-ft. John Deere Duckfoot
- 7-ft. Graham Hoeme Plow
- 9-ft. Krause One-Way
- Case 2-16 Plow
- Case Mounted Mower
- 4-section Case Springtooth Harrow
- 4-section IHC Spike Tooth Harrow
- IHC Corn Binder
- McCormick-Deering Power Wheat Binder
- IHC Two-row Lister
- IHC Two-row Weeder
- Jayhawk Buck Rake
- IHC Tractor Cultivator
- Massey-Harris Hay Rake
- Tractor Mounted Sprayer with Hand Sprayer for cattle
- 16-ft. Grain Auger
- John Deere Hammermill
- Model 240 Letz Mill
- Harrow Trailer
- Tractor Scraper
- Combine Bin Grain Trailer
- Two Manure Spreaders (Old)
- Sulky Rake
- 2-unit Milking Machine with pump
- 2 Milker Pails
- Electric Separator (International)
- Gas Pump
- Two-burner Gas Hot Plate
- Two Propane Regulators
- Parmak Battery Fencer
- Parmak Electric Fencer (110-volt)
- Steel Posts
- Electric Fence Posts with Insulators
- Wire for Electric Fence
- Extension Cords
- Ladders
- Grain Box
- 50-gallon Gas Barrels
- 4-ft. Water Trough
- Hudson Electric Tank Heater
- A. R. Wood Propane Brooder
- Propane Bottle Fittings for Brooder
- Electric Heater for Chicken Troughs
- Chicken Fountains, Troughs & Trays
- Two Wooden Feed Bunks
- One Steel Feed Bunk
- Wooden Corral Panels
- Jacuzzi Pressure Pump
- Used Lumber and Doors

SHOP EQUIPMENT

- Lincoln Arc Welder (250-amp.)
- Air Compressor
- Bench Grinder on stand
- Anvil
- Motor with Flexible Shaft
- General Electric 1/4-h.p. Motor
- Century 1/2-h.p. Motor
- General Electric 1/4-h.p. Motor
- Many Hand Tools—saws, hammers, hammers, wrenches and miscellaneous

HOUSEHOLD ITEMS

- 30,000 BTU Dearborn Gas Heater
- 50,000 BTU Gas Heater
- Frigidaire Refrigerator (Old)

Mrs. Armin Thaete, Owner

SALE CONDUCTED BY —

RAY GERBITZ
Ellsworth, Kansas
472-3491



Sylvan State Bank, Clerk

BUILDINGS

- Wooden Granary—16-foot by 20-foot
- Brooder House—12-foot by 14-foot

FEED AND GRAIN

- 200 Bales of Brome Grass
- About 120 Bales of Wheat Straw
- 40 Bushels Rox Orange
- 100 Bushels Barley

ANTIQUES

- Coal Forge - Walking Plow
- Fanning Mill - 30-gal. Butchering Machine
- Sausage Stuffer - Meat Grinder
- Hand Scythe - Footed Bath Tub
- Horse Collars

Auction SALE

Wednesday, Sept. 8

Starts 10 a.m. — Lunch Served
We are quitting farming and will sell at public auction on our farm located 6 east, 1 south and 1/4 west of Clay Center, Kansas.

Farm Machinery

- 1949 Ferguson TO 20 tractor, fully equipped, good
- 1941 IHC Model M tractor, fully equipped, good, with mounted Farmland stacker with hay basket, forks and push-off, good
- 1940 IHC Model M tractor, fully equipped, good
- Papec single row field cutter with Leroy motor
- Gehl blower with auger and 45' pipe, good
- MM 2 row weeder
- Massey Harris side rake, No. 11, on rubber
- 2 row corn packer
- Small grain blower
- MM 6 section 18' springtooth and evener
- 4-section drag harrow and evener
- Ferguson 7' mower, 3 pt.
- 2 IHC 16x8 grain dr., one has fertilizer attachment
- IHC 18' straight disc
- IHC 12' dump rake
- 2 IHC No. 8 3x14 plows on steel
- IHC No. 8 2x14 plow on steel
- IHC No. 182 2 row pull type lister on steel
- IHC 7' fully mounted mower
- IHC No. 200 2-wheel manure spreader on rubber
- Dempster fertilizer att. for lister
- 2 2-row cultivators, 3 pt.
- Ferguson 2x14 plow with 3 pt.
- Utility platform with 3 pt.
- Hay buck for M or H tractor
- Portable loading chute on rubber, good
- 12 1/4" grain auger with motor
- 8" burr mill, hand corn sheller, all steel
- Tumble bug; road drag; some old machinery and junk iron.

TRUCK & TRAILERS

- 1949 Ford F-3 3/4 ton pickup, Thunderbird motor, 4 speed, grain sides, good rubber, good shape
- Set steel slip in stock racks
- 2 4-wheel trailers with flatbeds
- 4-wheel trailer with silage bed and unloader

POSTS, SHOP & HAND TOOLS & MISC.

- 50 steel posts 5, 6 & 7 ft.; 30 electric steel posts; 2 rolls 1/2 mile long smooth wire; some hedge posts; 8 5' cedar posts; some posts 24' on down.
- 20 bales wheat straw; cattle oiler; 2 stock tanks; sickle grinder; brooder stove.
- Feed bunks; 2 umbrellas; gas barrels; feed buckets and pails; panels; electric welder; anvil; post drill; show halter and boxes; forks; shovels; rope; socket set; box end wrenches; ladder.
- Weed sprayer; 3/4" pipe; harness; 3 bikes; pipe wrenches; 1/2" electric drill; hand tools and miscellaneous small items too numerous to mention.

HOUSEHOLD & ANTIQUE

- Gas stove; 18' deep freezer; wood heater; 3 rockers; center table; table and 6 chairs; several other tables; chest drawers; dressers; beds complete; single bed.
- Wooden egg cases; lard press; meat grinder; kraut cutter.
- 22 rifle; floor lamps; antique pitcher and bowl set; old trunk; some antique dishes.
- 5 gal. cream cans; colored and dated fruit jars; stone jars; picture frames and many other household items too numerous to mention.

Mr. & Mrs. Oliver Klein

Aucts: Foster Kretz Auction Service, Clay Center, Ph. Morganville WA 6-4422

Clerk: Union State Bank, Clay Center

ANTIQUUE

Auction SALE

SAT., SEPT. 4

Starts 10:00 a.m.

Having sold our home, we will sell the following lifetime accumulation to the highest bidder at the home located 7 miles west of Goodyear plant on US 24, or 3 1/2 mile west of Kiro Corner on US 24, or 2 1/4 miles east of Silver Lake on US 24.

ANTIQUES AND COLLECTIBLES

- Solid walnut desk
- Bissell sweeper; shell napkin holders
- 1889 egg basket, bamboo silver ware tray purchased in 1880's
- Stone pitchers, several small bells; copper bowl; Victor Victrola; wall clock; fruit jars; buffet mirror tray; 80-year-old White sewing machine, perfect.
- Jardineer flower pot; Bavarian gravy urn and bowl; oil lamps; studio couch; silver and pewter utensils.
- Walnut table; iron bedstead with brass knobs; kitchen cabinet with zinc top; ice saw; stone bed jar with lid; many many more dishes and old items.

PHARMACY ANTIQUES

- Sunkist juicer; balance scales; pharmacy still; stone coffee maker; pharmacy jars; set of spatulas; several graduates.
- Complete set of mortars and pestles; Kapsel filling set; medicine bottles; mirror; many more pharmacy items, most all late 1800 and early 1900 vintage.

Surveyor's transit, level and Philadelphia rod; also household goods and gardening equipment.

Terms: Cash or Approved Check
MR. & MRS. PAUL H. CLARK
Route 6, Topeka

Auctioneers & Clerks: Dain's Real Estate & Auction Service, Silver Lake, Kansas. Phone 582-4520.

August 31, 1971

Wichita Jobless Lines Thinning

Officials attributed some of the June-July gain to an increase of 250 persons employed in the aircraft and parts industry and a jump of 400 persons in contract construction.

counties went to farmers in the area, with the 560 acres being sold for \$96,400. The land was sold by the Ira Hull Estate.

There was speculation that the land might attract sportsmen or professional investors.

The land was sold by the Gene Watson Land & Livestock Co. of Hutchinson.

Doug Wildin of the Watson company reported the following sales:

- 160 acres to Gordon Hildenbrand, who has other holding in Stafford county, for \$32,000.
- 160 acres to Veryl Hornbaker, Stafford, for \$29,600.
- 160 acres to Cecil Hornbaker, Stafford, for \$26,400.
- 80 acres, most of it in grass and trees, to Harold Hornbaker, Stafford, for \$8400.

The unemployment rate in Wichita took a 12 per cent dive between mid-June and mid-July.

Figures from the Kansas Employment Security Division show the rate in July was 10.4 per cent, down from 11.8 per cent in June.

Translated into persons it meant that 17,250 were unemployed in July out of a work force of 166,600, compared with 19,850 out of work in June in a work force of 168,800.

Although the unemployment picture improved in the month, the 10.4 per cent rate for July still was an increase of more than 7 per cent over the rate of 9.7 per cent a year ago for Butler and Sedgwick Counties.

EMPORIA LIVESTOCK SALES CO.

Cattle Auctions at 10 am. Each FRIDAY

WHO TO CALL:
OLMA PEAK
 ph. Emporia 316/342-1139
PAUL HATCHER
 ph. Emporia 316/342-1112
BILL HATCHER
 ph. Emporia 316/342-3348
GLENN UNRUH
 Saffordville 316/279-3453 BARN PHONE 316/342-2425
VIC PEAK
 ph. Emporia 316/342-8411
LEE BRYANT
 ph. Emporia 316/342-8557
WILBUR WHITMAN
 Cassoday 316/735-2475



GRANGER OF YEAR

Warren Decker of LeRoy has been named by the Kansas Grange as its 1971 Granger of the Year. Decker is 58 and has been a Grange member for 43 years. He was Master of the Neosho Valley Grange at Burlington in 1968 and 1969.

He operates a 320-acre general farming operation in Coffey county, with a 60-head beef herd and produces 350 head of hogs a year.

Farmers Buy Wildlife Land

HUTCHINSON—Land adjacent to the Quivira Wildlife Refuge in western Reno and eastern Stafford counties.

BEATRICE 77 LIVESTOCK SALES

77 miles north of Beatrice, Nebr.

Monday CATTLE 11:30 a.m.
 Wednesday HOGS 11:00 a.m.
 Feeder pigs, Male Hogs & bred gilts sell 2:30 p.m.

BARN PHONE 402-223-3571

FREE COFFEE Every Day

Portland Cement \$1.69 PER BAG



"Payless Pete" 'Sez' HOG PANELS



Full 1/4" Rods, Galv. 2" and 4" x 8" Mesh, 34" High, 16' Long **\$799**

Rail Fence



2 RAIL-Per Lin. Ft. Includes 1 Post and Rails Per 10' Sec. ONLY **84c**

Additional End Post **\$5.98**
 Additional Corner Post **\$6.59**

CARPET

INDOOR/OUTDOOR

\$1.66 ONLY Per Sq. Yd.

Several Colors to Choose From

Motor Oils

Start As Low As **19c** Qt.

Sheathing Plywood

1/2" Special Buy 4 x 8 ONLY **\$3.49** Ea.

PALISADES FENCING

MAKE YOUR OWN DESIGN

THIS IS \$2.12 PER RUNNING FOOT

1 - 5' HIGH 8' WIDE SECTION!
 1 - 8' POST ONLY

\$18.49

Wedge-shaped 2x4 pickets. Can be arranged in four different styles. All pre-cut and packaged.



(top portion of section shown)

BARNMASTER

CORRUGATED ROOFING AND SIDING

New Stronger 29 Gauge More Uniform Galvanizing

\$11.49 Per 100 Sq. Ft. — 26" Widths
 6', 7', 8', 9', 10', 11', 12' Lengths

14 Ft. and 16 Ft. lengths... **\$11.99** Per 100 Sq. Ft.

CERAMIC TILE

Reg. 43¢ Per Sq. Ft.

Now Only **29¢** per sq. foot

WHILE IT LAST — "SAVOY"— WHITE & GOLD FLECK ONLY

GATES

Channel formed for extra strength. Rugged, durable, heavily galvanized.

16 foot Panel Steel

30" Hog 5-Panel 6 Panel 9 Ga. Wire Gate
\$23.89 \$30.89 \$35.95 \$32.95

Come In and Browse Around

ALUMINUM

Self-Storing Windows
 Nylon Pile Weather Stripped, Pre Drilled, Change from Storm to Screens in Seconds

\$9.89 For Stock Sizes



Many Other Sizes In Stock

FEED LOT PANELS for CATTLE

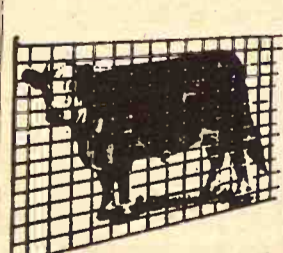

Full 1/4" Rods 4-Ft. by 8-Ft. Mesh Galv. 52" High, 16-Ft. Lengths **\$899**

CARPET

CANDY STRIPE **\$2.59** Sq. Yd.

HOURS: 8:00-5:00 Mon.-Fri. Saturday 8:00-5:00

Phone 913-232-7248

PAYLESS CASHWAYS LUMBER STORE

TOPEKA KANSAS

ZONOLITE

Pouring Insulation Covers 12 Sq. Ft. 3" Thick **\$1.26** Per Bag.

MAX STOWELL LEA...
 FORD TRACTOR...
 MANHATTAN...
 11 years associated...
 tractor dealerships...
 will not be with...
 after September...
 wasn't ready to say...
 plans would be...
 sales position with...
 For some years...
 active as a...
 promoter of semi-...
 me...
 e Broker...
 titled "How to Become a Real...
 " will be offered by the Kansas...
 erty Extension Dept., beginning...
 ing, September 20, and the...
 nday nights thereafter. Call...
 on 532-5560 for information...
 J. Robert Wilson, Manhattan...
 erative...
 k Assn...
 tle Sales...
 3-25...
 CATTLE...
 0 Yearlings...
 es Co.)...
 1,100...
 es Co.)...
 1,100...
 es Co.)...
 1,000...
 es Co.)...
 1,000...
 es Co.)...
 1,000...
 es Co.)...
 750...
 Mo...
 s...
 .700...
 by trained personnel. ORDER BUYING...
 ure and/or information write or call...
 o. Co-op. Feeder Livestock Assn., Rt. No...
 ne Ac 314/642-3882. NOTICE TO BUYER...
 it from your banker...
 Tuesday, Sept...
 Starts 10 a.m...
 Due to the death of my husband...
 all of the described property of...
 mile north and 1/2 east of Sylvia...
 13 1/2 miles west of Lincoln, Kansas...
 CHINERY AND EQUIPMENT...
 .P. Tractor John Deere Hammermill...
 Model 240 Lata Mill...
 Harrow Trailer...
 Tractor Scraper...
 Combine Bta Grain Trailer...
 Two Masuro Spreaders...
 Sulky Rake...
 2-unit Milking Machine...
 2 Milker Pails...
 Electric Separator...
 Gas Pump...
 Two-burner Gas Hot Plate...
 Two Propane Regulators...
 Parmak Battery Fence...
 Parmak Electric Fence...
 Steel Posts...
 Electric Fence Posts with...
 Wire for Electric Fence...
 Extension Cords...
 Ladders...
 Grain Box...
 50-gallon Gas Barrel...
 4-ft. Water Trough...
 Hudson Electric Tank...
 A. R. Wood Propane...
 Propane Bottle Filling...
 Electric Heater for Chicken...
 Chicken Fountain...
 Two Wooden Feed Bins...
 One Steel Feed Bin...
 Wooden Corral Panels...
 Jacus Pressure Pump...
 Used Lumber and Doors...
 BUILDINGS...
 Wooden Crayery...
 Brooder House...
 FEED AND GRAIN...
 200 Bales of Extra...
 About 120 Bales of...
 40 Bushels Barley...
 100 Bushels Barley...
 ANTIQUES...
 Coal Forge...
 Fanning Mill...
 Sausage Slicer...
 Hand Scribes...
 Horse Collars...
 EMS...
 Gas Heater...
 (Old)...
 r articles too numerous to...
 rmin Thae...
 SALE CONDUCTED BY...
 Sylvan State Bank, Clerk

CLARENCE TEGTMEIER
 Burchard - 865-4521
 DELMER JURGENS
 Wymore - 645-3493
 JR. THIMM
 Beatrice - 228-0757

Mulching, Fertilizing Or Composting To Cost \$50, Says Bureaucrat

If an assistant attorney general's interpretation of the law stands, a home gardener will be required to obtain a \$50 annual state permit to mulch his flowers with grass clippings.

A farmer will need the \$50 permit to spread manure on his pasture and

it will cost a homeowner \$50 to maintain a compost pile in his backyard.

The problem came to light as hearings opened in Scott City on the State Health Department's proposed regulations to the 1970 solid waste disposal law. As proposed, the regulations outlined certain sites which would be exempt from the permit requirements.

William Ward, assistant attorney general, rejected the proposal, and said it was not supported by the solid waste disposal law.

The law makes it unlawful for any person to "dump or deposit, or permit the dumping or depositing of any solid wastes onto the surface of the ground or into the waters of the state without having obtained a permit," he said.

Two provisos in the law provide that certain dumping will be allowed if it "will not create a public nuisance or adversely affect the public health," Ward said.

Ward contended, in an opinion on the proposed regulations, that the provisos "do not support the exemption of any site from the registration and permit requirement."

Melville Gray, director of the health department's environmental health services division which proposed the regulations, said he disagrees with Ward's interpretation of the law and said it is not in line with the intent of the Legislature.

Gray estimated that if Ward's interpretation stands, as many as 100,000 farmers would be required to register and pay a \$50 fee before they could dump almost anything on their own property. Homeowners would be in the same boat.

If Ward is correct in his interpretation of the law, the Legislature has plenty of time to change it since the permit requirements do not go into effect until June 30, 1976. That would give the lawmakers four years to enact an amendment.

In the meantime, the health department will continue with its scheduled series of hearings on the solid waste disposal regulations.



BOB PERRY SR. DIES

"It's funny about this cattle business. I mean I studied for 30 years and nobody gave me a degree."

That was Robert Perry Sr. of Salina reminiscing about his start in the cattle business. He started to learn about cattle in the Kansas City stockyards in 1905 and he came to Salina in 1935.

"I studied the business in Kansas City for 30 years and felt I knew less than I did at the end of 10." Perry came to Salina then and began a livestock business with his son Bob Jr. and Lon Wilson. The business still continues. For more than 30 years his early morning livestock report was heard on KSAL radio.

From his 30-year education in Kansas City, Bob Perry continued buying and selling cattle, feeding them, fixing fence. Last week at the age of 83, Bob Perry died. He had continued to study the cattle business, 65 years in all, and no one ever gave him that degree.

Wabaunsee Co. Sues Over Damaged Bridge

ALMA—Wabaunsee County officials are suing for \$100,000 in damages for a county bridge over Mill Creek which collapsed when a truck loaded with corn was driven over it.

The suit was filed against a Texas truck firm and the driver. It alleges that Clarence Pippin drove a truck tractor and semi-trailer with a gross weight of 92,280 pounds over a bridge that was marked for a four-ton limit.

Myers Vittletoe, Greenfield, Tex., is the other defendant in the action.

County Court Judge Harold Bennett fined Pippin and his employer on charges of driving an overweight vehicle and of exceeding the posted weight limit on a bridge. The weight limit in Kansas without special permit is 73,280 pounds. Pippin and his employer paid \$859 in fines and court costs.

Judge Bennett said trucks leaving Interstate 70 for county and city roads to avoid state weight scales on I-70 have become a big problem in the county.



Moore



Henderson

MOORE OUT, HENDERSON IN?

Newsman seemed sure last week that George Moore would be forced to quit this week as director of the Kansas Forestry, Fish & Game Commission. Reports from several sources said Moore's resignation would become effective October 1, at which time he would have 10-year tenure and would be eligible for retirement pay.

To replace, the reporters seemed equally sure, would be Robert Henderson, a professor of wildlife for K-State Extension.

Henderson wasn't saying if he would take the job, but he did agree that he had talked about it with the commission. Henderson said he had been asked to take a better paying federal job, but did not rule out the possibility of taking the Fish & Game job if it were tendered.



Tuesday, Sept. 7

Starts 1:00
Located 7 miles north on old Rt. 11 miles west and 1/2 south of Belleville, or 3 miles east of the north edge of Republic, Kansas.

Farm Equipment

1954 Ford NAA tractor, good shape
1939 John Deere B tractor
John Deere No. 5 mower
Ferguson front end loader
Ford 3x14 plow, 3 pt.
Ford 2 row cultivator
9' springtooth
12' springtooth, 3 pt.
Kelly Ryan 32' elevator
500 gal. propane tank
250 gal. propane tank
Other farm machinery
Household goods and miscellaneous articles

Terms — Cash

MR. & MRS. **Bill Hallack**

Aucts. Larry & Rollie Lagasse, Clerk, Peoples Natl. Bank, Belleville.

HORSE SALE

**SATURDAY NIGHT
SEPTEMBER 4**

**STARTS 7:00 P.M.
At Wilson Sale Barn**

SALINA, KANS.

Get your horses in early. They will sell as unloaded at our dock. We will have buyers for all kinds of horses

Commission 5% Minimum \$3.50
For More Information Contact

Bernard Ireton — 823-9306 — Salina
Al Soukup — 658-2935 — Wilson
— Or The Auctioneers
Roger A. Johnson & Son



REMINDER ANTIQU



SAT, SEPT. 4

Starts 6 p.m. — Evening Sale
At **MUNDEN, KANSAS**, which is 11 miles northeast of Belleville, 6 miles from U.S. Highway 36.

This is a very large sale. Hundreds of interesting and wanted items have been sent to us. There was a partial listing in Grass & Grain August 24.

MUNDEN AUCTION
Bob Dorlac, Auctioneer

Moving Days

Machinery, that is, Ol' Ev has gotten a slug of used equipment out on the farms where it belongs. You just come over to St. Marys and find out for yourself what bargains Ol' Ev has for you.

COMBINES	TRACTORS	NEW MACHINES
1962 JD 45, cab	1961 JD 40, good	2 1250 plateless planters, 6 row
1962 JD 40, overhauled	1962 JD 40	No. 37 loader
1959 JD 45		
1957 JD 45		
1967 MH 410, cab, good		
1967 JD 410, sharp		
1964 JD 95 with cab, 16'		
1965 IH 303 w/ cab, 13 1/2'		
a good combine		
1957 MH 82, SP		
1956 MH 80, SP		
1952 MH 26, good		
1951 MH 26, good		
1966 Gleaner C-II & cab		
1967 IHC 403		
1965 IHC 303, cab		
1961 IHC 151, cab		
1961 IHC 151		
1959 IHC 101		
1958 IHC 101		
1957 IHC 141		
IHC 127, good		

JUST ARRIVED — FORAGE CUTTERS
1 big yellow 2 run Gehl
1 616 New Holland
10' cutter bar for Fox SP, almost new
Ol' Ev has the mostest used combines. Why pay to have your milo cut when he'll sell you one for probably less than you'd pay to have the field combined.

CORNHEADS
1966 JD 430, narrow 4-row
1967 MF 422 wide row
1968 JD 235 two row
Two JD 210 cornheads

SELL AT ONAGA Cattle & Hogs Day Sales Resume Wedn., Sept. 1

SPECIAL CALF SALE DATES
Sept. 3 & 17; Oct. 1, 15 & 29

Onaga Community Sale

Marvin Cottrell, Phone 889-4461 or 889-4665, ONAGA, KS.

Auction SALE

Thursday, Sept. 9

Starts 1:00 p.m.
Having quit farming I will sell at public auction on my farm located 10 north and 1 east of Clifton or 2 north and 9 west of Linn, Kansas on Highway No. 148.

Farm Machinery
1950 Oliver 77 tractor, row crop, oversize pistons, power lift, good rubber, good
Oliver 7' semi-mount mower, good
Oliver 16x8 grain drill on steel
Oliver side rake on low rubber, good
IHC 10' dump rake with tractor hitch
Hammermill, 50' drive belt
JD No. 101 semi mount single row corn picker
101 picker for repairs

TRUCK
1966 Ford F-250 3/4 ton pickup, wide bed with fold down racks, 4 speed, wrap around bumper, Big 6 motor, heater, 12,000 miles, very good

Terms: Cash Day Of Sale

Francis W. Gieber

Aucts: Foster Kretz Auction Service
Clay Center, Ph. Morganville WA 6-4422

Clerk: First National Bank, Washington, KS.

Farmers Union Hdw & Implement

EVERETT HOOBLER, manager
Phone 437-2913
ST. MARYS, KANSAS

ASCS Gets Role Clearing Queries On New Policy

The administration has turned to an agricultural agency for help in administering its new economic program. The Agricultural Stabilization and Conservation Service, which deals almost solely with farmers, now finds itself as the center for answers to questions from the public about prices.

Specific questions on prices, rents, wages and salaries may be taken to the nearest ASCS office, except in highly urbanized areas.

Frank A. Mosier, Kansas ASCS executive director, emphasizes these offices are not authorized to handle complaints nor to help resolve them.

Questions are answered only if an official answer to that question has been received. No guess or interpretation is given.

Kansas has 104 ASCS offices. Their selection as information centers, in addition to urban IRS offices, means that everyone, regardless of where he lives, will have access to official information on President Nixon's move to stem inflation and strengthen the economy.

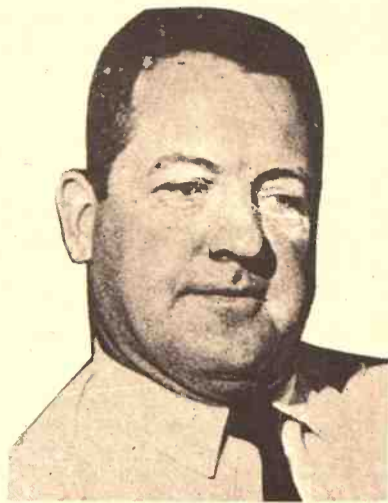

A-D-M TOP POST TO SALINA'S JOE HALE

H.D. Hale of Salina has been named president of A-D-M Milling Co., of Kansas City. A-D-M is a subsidiary of Archer Daniels Midland, the giant food and agricultural processor which bought Gooch Mills, Western Star Mills, Kansas Soya and other properties of John J. Vanier of Salina in 1970. Hale is a son-in-law of Vanier.

Hale has been a vice president for A-D-M. He replaces as top man Fred Merrill, who has resigned.

where her outstanding contributions have been in sewing and raising and showing polled hereford cattle. During her eight years in 4-H she has had eight champion polled hereford calves.

Following her graduation from high school, Miss Hottman plans to attend Kansas State University in Manhattan.

Threat To Joint Farm Policy In Common Market

The decision by Belgium and Italy to let their currencies float on the open market has threatened another serious blow at one of the Common Market's main accomplishments: Its joint farm policy.

Common Market officials had their slide rules and calculators out to see what effect a change in the value of the lira and Belgian franc would have on trade in farm products among the six member countries.

If either country's currency rises 2.5 per cent or more against the dollar, that government will be entitled to impose an equivalent border tax on farm imports from other member countries—meaning largely France, where the franc is not being allowed to float. It would also be authorized to compensate its own farmers for the lower prices they would receive for exports.

The decision of Belgium to float its currency, and Luxembourg's along with the Dutch guilder, means that The Netherlands will no longer collect tax on imports from Belgium, the spokesman said. The Common Market's joint farm policy, laboriously negotiated over 13 years, resulted in free movement for most farm products at uniform prices throughout the six countries. It also brought a common system of price supports and protection against imports from outside countries.

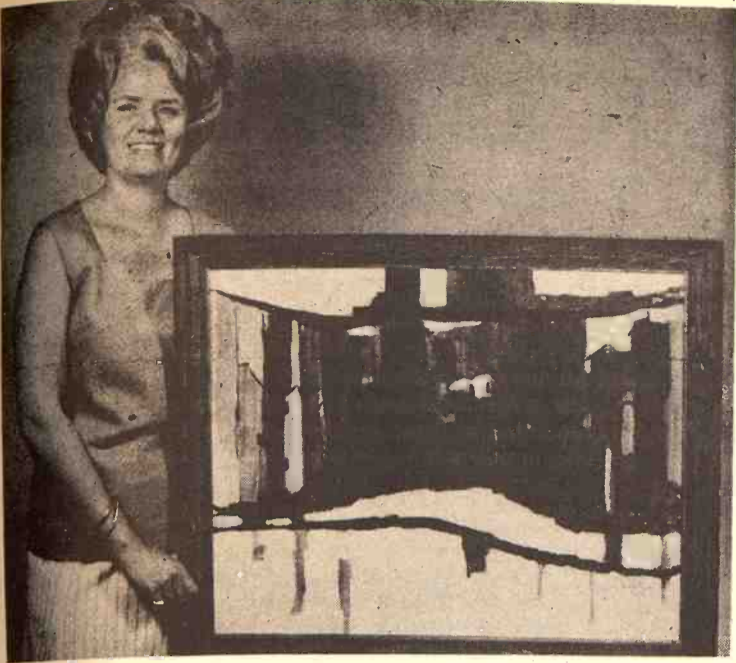

WORK ON DISPLAY

The paintings, mostly acrylics, of Suzanne Pipkin of Cheney, have been on exhibition at several locations this summer, including a one-women show at Independence at most recently in Dodge City. She is the wife of Jim Pipkin of Western Implement of Wichita.

Miss Pollette From Muscotah

Rebecca Hottman, 16, the daughter of Mr. and Mrs. Ray Hottman of Muscotah, was crowned "Miss Kansas Pollette," queen of

the Kansas Polled Hereford Assn. Miss Hottman won her crown at Winfield during the banquet of the eight annual Kansas Polled Hereford tour.

Miss Hottman will be a senior this fall at Holton High School. She has been an active member of the Sunflower 4-H in Atchison county

WILSON LIVESTOCK AUCTION

NEW SALE DAY
Starting Sept. 1
EVERY WEDNESDAY
SALE STARTS 1:00 P.M.

SPECIAL ANNOUNCEMENT

Our First Of The Season
FEEDER SALE

Expecting 1000 Head
Fresh Country Cattle

If you have cattle of any class that are ready for the market, we'll be glad to hear from you and will come out and appraise them for you. Remember, our regular sale day as of this coming Wednesday, Sept. 1, will be Wednesdays.

WILSON LIVESTOCK AUCTION
The white pavilion on old US 40 west
LONTIE WILSON Phone 913 823-6892
SALE BARN PHONE 827-5563

LABOR DAY

Tractor Pulling Contest

CHAPMAN, KS. — MON. SEPT. 6

STARTS 4:00 P.M. AFTER PARADE
East End Of 6th Street — Chapman

\$360 PRIZE MONEY

Prize Money: \$30-\$20-\$10 Each Class

ENTER IN THESE CLASSES:

4500 lbs. - 5500 lbs. 9001 lbs. - 12,000 lbs.
5501 lbs. - 7000 lbs. 12,001 lbs. - 15,000 lbs.
7001 lbs. - 9000 lbs. Hot Rods, 5000 Max.

Contest limited to rubber-tired tractors,
no tire chains or dual rears or 4-whl. drives

Weigh-in At Chapman Grain Co.
11:00 a.m. to 3:00 p.m. Day Of Contest

KANSAS TRACTOR PULLING CONTEST RULES APPLY

ENTRY FEE \$3 IN ALL CLASSES

Contestants Welcome From All Counties

Admission: Adults \$1.00 Students 50c Pre-school Free

Contest Sponsored By

CHAPMAN YOUNG FARMERS CHAPTER
For More Information Contact:
Chapman Young Farmers c/o Chapman High School
Chapman, Ks. 67431 Duane McCune 913 922-4121

FOURTH ANNUAL KANSAS CLASSIC

THREE-BREED HORSE SALE

- Quarter Horses
- Paints
- Appaloosas

SAT., SEPT. 4

Starts 12:30 Noon

Manhattan Sales Barn
Manhattan, Kansas

Consignments accepted sale day. Grade horses sell as consigned after registered horses. Catalogs sent on request.

For More Information,
Contact Auctioneers
And Sale Managers

Robert G. Wilson, Box 128, St. George, Kansas 66535. Phone 913 494-2552 — or Milton Anderson, 103 S. 4th St., Manhattan, Kansas 66502. Phone 913 776-7935 office, 539-7365 residence.

GROCERY EQUIPMENT AND ANTIQUES

Tuesday, August 31



Antiques at 9:30, Store Fixtures At 1:00
Having quit business, I will sell at public auction the grocery store, fixtures, equipment and my antiques and collectors items at the store located 200 West 1st St., or 1 block west of courthouse in Abilene, Kansas.

Fixtures
And Equipment

Antiques &
Collectors Items

For Full Listings See
Grass & Grain August 24

Zey South Side Market

Mrs. Pearl Zey, Owner, Abilene, Ks.
Auctioneers: Foster Kretz Auction Service
Clay Center, Ph. Morganville WA 6-4422

Clerk: Citizens
Bank, Abilene



Friday, Sept. 10

Starts 12:30 Noon
I will sell at public auction the personal property of the late Lula Sandell at her residence located 2 blocks south of the Skelly oil station in Riley, Kansas.

Household Goods

Frigidaire electric 40" range, good
Frigidaire 10' refrigerator, good
Metal cabinet base
Chrome table & 2 chairs
Maple 8-piece dining room suite
Treadle type sewing machine
Motorola table radio; RCA 21" console TV; 2 end tables; coffee table; 2 occasional chairs; divan; studio divan; rockers; wheel chair; straight chairs; library table.

Antique china closet; floor lamps; luggage; throw rugs; 14x14 wool rug; Niagara cyclo massage, nearly new; Electrolux tank type sweeper; 2 Hollywood beds complete; dressers; chest of drawers; metal ironing board; electric hot plate.

Antique chair; antique desk; wooden kitchen table; Maytag washing machine; apartment

size gas range; tubs; fruit jars; stone jar; storm door; house doors & screens; oval top trunk. Hand and garden tools; kerosene lamps; bedding; linens; electric iron; toaster & waffle iron; dishes; pots; pans. Also some antique and collectors items not listed, and a 410 ga. shotgun and 22 rifle.

The following items will be sold by Mrs. Pete Harz at her residence located just east of the Sandell home, following the Sandell auction.

Antique bottles; colored and dated fruit jars; stone jugs; some antique dishes; floor and table lamps; kerosene lamps; platform rockers; chairs; antique metal flower table; other antique and misc. items.

Terms — Cash

Ben Heer

ADMINISTRATOR OF LULA SANDELL ESTATE
Aucts. Foster Kretz Auction Serv., Vern Ewing Clerk: Riley State Bank
Attorney For Estate, Dick Rogers, Manhattan



Saturday, Sept. 4

Starts 1:30 p.m.
The estate of Fred I. McCullough will be sold at public auction at the farm located 2 miles straight north of Rossville, Kansas.

Machinery

1966 IHC 4-row monitor
1966 IHC 4 row lister with Gandy boxes & hyd. markers
1966 IHC rear-mount 4-row cultivator
1956 Minneapolis-Moline wheat drill
1969 IHC Model 856 custom tractor, 750 hours and good as new

1968 MH combine, 300 Model, almost new
1968 MH No. 24 2-row corn head, almost new
1970 IHC Vibra-Shank, 14' No. 5 JD 7' mower
IHC No. 311 plow
IHC No. 37 10'9" wheel disc
Misc. hand and shop tools

Terms: Cash Day Of Sale

Fred I. McCullough Estate

Auctioneer: Everett A. Hoobler
St. Marys, Kansas

Clerk: Peoples State
Bank, Rossville, Kansas

Auction Sale
Tuesday, Sept. 7
Starts 1:00 P.M.
Located 7 miles north of
Belleville, or 3 miles south
north edge of Republic.
Farm Equipment
1954 Ford NAA tractor, 2000
1939 John Deere 9 tractor
John Deere No. 5 mower
Ferguson front end loader
Ford 3x14 plow, 3 pt.
Ford 2 row cultivator
9' springtooth
12' springtooth, 3 pt.
Kelly Ryan 32' elevator
500 gal. propane tank
250 gal. propane tank
Other farm machinery
Household goods and
laneous articles
Terms — Cash
MR. & MRS.
Bill Hallack
Aucts. Larry & Rolie
Clerk, Peoples Bank,
Belleville.

SALE
LIGHT
4
NS.
ly. They will sell as unloaded at
ayers for all kinds of horses
on 5% Minimum \$3.50
e information Contact
on — 823-9306 — Salina
— 658-2935 — Wilson
The Auctioneers
Johnson & Son

the farms where it belongs. You just
has for you.
No. 68 auger feed wagon
727 pull Gyramor
307 Gyramor
JUST TRADED
and on the lot
1 row crop head for 34"
1 used row crop for 38"
mid. 2 row
1963 JD 55 combine, 12
cab
1951 JD 55. A stick oil
chine. Has cab. Sell cheap
1959 JD 45, 12', stick oil
whistle. Will sell well
the money.
1959 John Deere 730, good
NH 269 wire the baler, like
like new
JD 24T baler, like new
1967 JD 24WS baler
1966 IHC 403 combine with
drastic drive
USED PLOWS
IHC fast hitch 4x14
JD F145 semi-mount disk
OTHER MACHINES
Two 224T Balers
Howard 100" Roto Vator
JD 16' springtooth, 3 pt.
JD 10' AW disk, good
Special — 1968 Auger

COBHEADS
1966 JD 430, narrow 4-row
1967 MF 422 wide row
1968 JD 235 two row
Two JD 210 cornheads

EVERETT HOUBLER, manager
Phone 437-2913
ST. MARYS, KANSAS

Contingent Of G&G Area Dairymen To 'World's Largest Party' At Chicago

The G&G area will be well represented at what is being billed as the "world's largest party."

It's the annual meeting of the Associated Milk Producers Inc., the giant milk marketing co-op which includes the G&G area in its area from Wisconsin to the Gulf Coast.

The bash at Chicago September 3-4-5 will attract some 40,000 dairy farmers and their families. The association is picking up the tab for the 2nd annual meeting, paying all expenses but shopping for its members.

Four planes will take off from Salina September 3, delivering about 400 G&G area dairymen to Chicago. Departure times are 1:50 a.m., 2:50 a.m., 3 a.m., and 3:25 a.m. The association is arranging parking permits in Salina for area farmers.

They will return September 5. President Nixon is scheduled to address 25,000 persons at a banquet at McCormick Place September 3.

The airlift from Salina is a part of 120 charter flights which will clog both major Chicago airports. The flights will be supplemented by 450 buses and a train.

AMPI officials estimate it will take 1000 buses, loading and unloading at the rate of one bus every five seconds, to ferry the dairy farmers between McCormick Place and 66 Chicago hotels booked solid with AMPI conventioners.

Setting the table for the banquet will require four 40-foot trailer trucks loaded with a ton of silverware, 15 tons of milk, three tons of cottage cheese, three tons of potatoes, 800 gallons of green beans, and 18,750 pounds of Yankee pot

roast.

The trucks will be parked in the center aisle of the huge banquet hall; 160 cooks and 800 waiters will be on hand to unload the trucks.

Fourteen U.S. Congressmen will speak at breakfast meetings in 14 hotels September 4.



SCREEN REPAIR

Use clear nail polish to close up small holes in window screens. Put on enough to make a film across the opening.

First Drop In Population In Los Angeles Area

Boom Town, U.S.A., the sprawling megalopolis covering Los Angeles County, has lost population for the first time in history, a state report says.

The net drop during the 12 months ended June 30 was 9,600. The county now has an estimated 7,024,600, still the most of any in the nation.

Millions have migrated to Los Angeles County—nearly a million in the 1960s alone—because of the lure of jobs, the sunshine and warm climate, the orange groves and easy poolside living.

Now, many are leaving daily because of the smog, overcrowding, jammed freeways, urban blight, crime and the depression in the aerospace industry, a principal employer in Southern California.

The county has had a net out-migration before, said Walter Hollmann, director of the Population Research Office in Gov. Ronald Reagan's state Finance Department.

JEEP



Sales - Service

Large Stock Of New Vehicles
Parts For Old & New

Topeka Truck Equipment Inc.

600 West Hwy. 24
Topeka, Ks. 913 234-4724

COW POKES

By Ace Reid

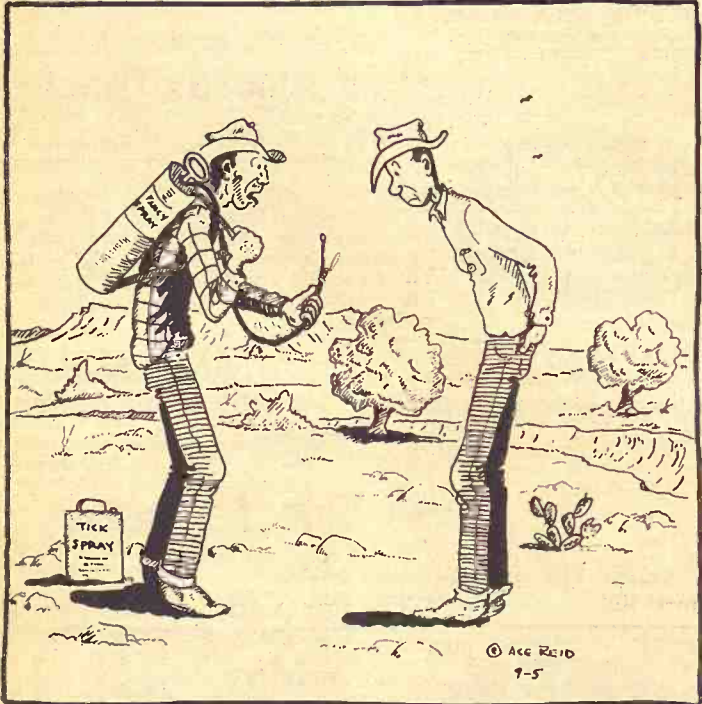

"Naw, I ain't tryin' to kill my bitter weeds, it's so dry I'm goin' down and spray my fish fer ticks!"

Auction SALE

Tuesday, Sept. 7

Starts 1 p.m. — Lunch Served
Having rented our farm, we will sell the following at public auction 3 miles west of Chester, Nebr., on blacktop, or 1 mile north and 5 east of Byron, nebr. on Blacktop.

20 CATTLE

8 Hereford cows from 3 to 8 years of age with calves at side
3 Hereford heifers, short yearlings
Polled Hereford bull, 18 Months
Health Papers Will Be Furnished

Machinery

1967 JD 3020 dsl., wide front, 1350 hrs., PS, wheel weights, good condition
1952 Ferguson 30 gas tractor with 8 speed over & under, fluid in tires, good
1965 JD No. 55 14' SP combine with factory cab, blower, power steering, good condition
1965 JD No. 234 2-row corn head, good
JD corn sprocket, milo guards & filler plates
JD 4x14 mtd. 3 pt. hook plow
JD RW 13'6" wheel disc with 18 blades & sealed bearings
1963 Dempster 4 row lister with insecticide boxes, rotary moldboards, 3 pt. hook, good
JD 8x16 grain drill with grass seeder, press wheels and on steel
1969 Kneib pop-up 9' bale loader
IHC 4 row Go-Dig with 3 pt. hook
40' Kelly Ryan 20' trough grain & hay elevator with PTO, GOOD
3 row hiller with 3 pt.
MH 7' semi-mtd. hay mower
Mobile 6 row field sprayer with 110 gal. tank

16' 3 section springtooth harrow
New Idea manure spreader with wood box, on steel
Ford 3 pt. chisel
JD 2-row Go-Dig
2-sec. Oliver rotary hoe with end wheels
4 bar side delivery rake
4-sec. spiketooth harrow
Scraper Case drill
2-row stalk cutter
Some scrap iron

TRUCK & TRAILERS

1957 Chev. 6400 Series 2-ton truck with 2-spd., box & hoist, good
4-wheel rubber tire Electric Wheel trailer, 6x12 box & hoist
4-whl. rubber tire trailer gear.

MISCELLANEOUS

3 hp aeration fan, like new; 6" 12' grain auger; 1 HP electric motor; 20' wood cattle feed bunk; 60 bu. hog feeder; cattle oiler; new 12 ton hyd. truck jack; JD cylinder with hoses; 50 gallon gas barrels; 5 gallon gas cans; 75 electric fence posts; electric fence wire; several jacks; 300 gallon gas tank.
2 electric tank heaters; electric cords; 100' of 220 wire; PTO electric wire winder; 8 hiller discs; tools; large log chain; rope; forge; 2 1/2 HP Cushman motor; used tires; doors; windows; stone jars and wedding cake baking equipment.

Terms — Cash

Mr. and Mrs. Henry Kapperman

Auctioneer: Eugene Waring

Clerk: State Bank of Chester, Nebr.

The reason GRASS & GRAIN has

More Readers

of its classified advertising and sales section than any newsweekly in the state is that Grass & Grain has

More Classified

advertising for readers to read. Last year Grass & Grain ran 54,080 inches (676 pages) of classified ads and sales. This year volume is running 18% over last year.

Sell Land, Livestock, Implements, Cars & Trucks, Furniture, Feed & Seed, Antiques, Services. Find a Good Buy. The Way to Tell the Most — for the least cost — is thru G&G Classified.

\$1 A WEEK MINIMUM
7¢ a word per week

REACH 14,200 SUBSCRIBERS

WRITE YOUR AD HERE

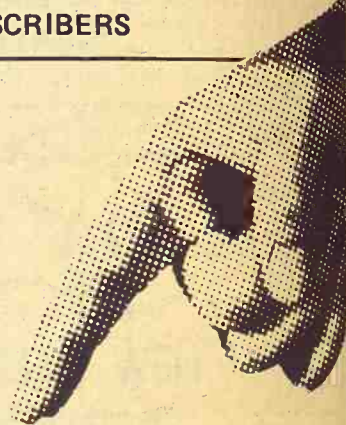

Don't forget to include name, address and/or phone.

FIGURE YOUR COST HERE.

RATE: 7¢ a word
\$1 minimum for one week
No. of words @ 7¢ each. Cost for 1 week (\$1 minimum)

Multiply one-week cost times number of weeks you want ad to run.

Run ad this number of consecutive weeks

Cost for _____ weeks

Less Discounts — (see below)

I ENCLOSE \$ _____

DISCOUNTS: (with cash orders only) deduct 10% if ad runs 2 weeks. Deduct 25% if ad runs 4 weeks.
REFUNDS: you may collect a refund at the Ag Press office for any unused amount paid if an ad is cancelled.
CLASSIFIED DISPLAY (boxed ads) \$2.10 a column inch. Two or more times at \$2.03 per column inch. No other discount.
CASH: Ads not accompanied by cash have a 25-cent billing charge added.

MAIL TO:
AG PRESS — P.O. BOX 1009 —
MANHATTAN, KANSAS
1207 MORO —

GRASS & GRAIN

CLASSIFIED ADVERTISING

RATES: 7¢ a word. \$1 minimum for one week. DISCOUNTS: (with cash orders only) deduct 10% if ad runs 2 weeks. Deduct 25% if ad runs 4 weeks. REFUNDS: you may collect a refund at the Ag Press office for any unused amount paid if an ad is cancelled. CLASSIFIED DISPLAY: (boxed ads) \$2.10 a column inch. CASH: ads not accompanied by cash have a 25-cent billing charge added. Mail To: Ag Press - P.O. Box 1009 - 1207 Moro - Manhattan, Kansas 66502 - JE 9-7558

Notices

WELL DRILLING

Irrigation, stock and home gravel packed wells. Test holes, plastic and metal casings in any formation. New air rotary equipment. BLUE VALLEY DRILLING GERALD STRADER Blue Rapids, Kansas 66441 Phone Collect 913/226-7353

OIL FIELD EQUIPMENT BOUGHT & SOLD

Sucker rods • Structural pipe for Fencing

SHAMROCK SUPPLY
Paul Bandy

Yard on Highway 56, Galva Phone Canton 316/628-4417 Phone Galva 316/654-2732

MEMORIALS

MONUMENTS

Stones designed and cut by experienced craftsmen in our own plant.

Rundle Monument Co.

Harlan Rundle, Owner Office & Display 4th & Grant ME 2-2323



CLAY CENTER

DAIRY SUPPLIES

WAMEGO DAIRY SUPPLY

Your authorized dealer for:

- DeLAVAL milkers
- CLAY push-button eqpt.
- MUELLER Bulk Tanks

Stores and Service from Wamego & Sabetha, Kansas

For Free Estimates Call: WAMEGO 456-7200 or SABETHA AV 4-2958

DeLAVAL DAIRY EQUIPMENT
Clay Farm Equipment
Mueller Bulk Tanks

Service & Repairs for most dairy equipment

JOE McCLURE

Ph. 229-5284 Alta Vista

Zero

CONCORD MILKERS

BULK TANKS Sales & Service Your Authorized Dealer

HAVERKAMP REFRIGERATION Centralia, Ks. 913 857-3946

LAND IMPROVEMENT

MEMBER KCCA AND LICA



Ponds • Terraces • Grading Waterways • Clearing Land Leveling

ROGGENDORFF CONST., INC. Phone 913-539-3984 1630 OSAGE - MANHATTAN

AUCTIONEERING

BOB WILSON

Auctioneering Real Estate All types sales Ph. 494-2552 or 776-9061

Box 118-St. George, Ks.



LAWRENCE E. WELTER

AUCTIONEER REAL ESTATE SALESMAN

Your Sale Solicited Large or Small

EAST HIGHWAY US 24 MANHATTAN PR 8-3455

Real Estate And General Sales

Livestock

BRED HAMP, YORK & DUROC GILTS

Some as close as 3 weeks. Open gilts, good selection of boars, individual figures on many. Some are half brothers to our top per day. Nationally accredited Test Station, gaining 2.59 lbs. gaining boar in the SENEK SPF.

Hayes Beck & Sons

Route 1 Phone 238-6064 JUNCTION CITY, KANS.

Duroc, York, Hamp

Boars with figures for Sale Duroc Boars Are Outstanding

Also some bred Duroc gilts Nationally Accredited SPF

Harvey Herra

Phone 913 348-2252 LINN, KS. 66953

Charolais Bulls

7/8 & 15/16 17 Months SAM BLOODLINE

Harley Peterson

913 823-9090 Route 1, Salina

DUROC BOARS & Open Gilts

January Farrowed

Large Selection

Top Quality

— Figures On Boars —

Nationally Accredited SPF

Phone 913 238-4382 or 238-7743 Junction City, Ks.

or write: FRED GERMANN Dwight, Kansas

PCA money finances cattle operations for hundreds of stockmen in this area.

Call RAY COHORST

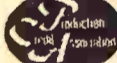

913 - 776-7061

MANHATTAN, KANS.

KINGMAN COUNTY FEEDER PIG SALE

1850 Farm Fresh Pigs

Kingman Co. Fairgrounds

Kingman, Ks. — 1:00 p.m.

TUESDAY, SEPTEMBER 7

All sw herds vaccinated for Erysipelas, castrated, weaned and ready to go. Lunch on grounds. Sponsored by the Kingman Co. Feeder Pig Assn. For more information contact:

Amos Nisly, R 1, Hutchinson, Ks. 67501 Phone 316 662-1568

Paul Bane, Spivey, Ks. 67142, 316 785-4376 Larry Giefer, auct.

WAHOO GRAIN BINS — Best available — bar NONE! Many advantages — Savings. Versatile storage for feed, seed, fertilizer. Portable or permanent. All sizes 700 bu. - 8400 bu. Sectional for low cost easy erection. Aeration; auger systems; drying bins; equipment. Financed. Write for literature packet. Wahoo-Built, 10325 Horton, Overland Park, Ks. 66207. Ph. 913 648-2201. x29

FOR SALE — Pair of yearling saddle mules. 913 539-3375, Manhattan. x27

100 Cows For Sale

Will calf in September or October. Will sell all or any part. Also fifty black heifers, two year olds, bred to Hereford bulls, calves to be weaned after November 1st. Also 4 registered Hereford bulls, 2 year olds.

Fred McLeod

Box 635 913 796-2970 McLOUTH, KANSAS

FOR SALE — Beef cross calves We will have 500 head of calves at our barns every weekend, 4 weeks to 400 lbs. Also Holstein bull. Heifer calves. All triple vac. W. G. Wiebe, Summerfield, Kansas 913 244-7625. tf

FINANCING AVAILABLE ON DAIRY COWS — If you wish to start a new dairy or expand your present one, we have for your selection 250 head of Holstein fresh & springer cows and heifers. Also Jersey & Guernsey. Buy where every cow and heifer is guaranteed sound when they freshen. W. G. Wiebe, Summerfield, Kansas, Phone 913 244-7625. tf

NATIONALLY ACCREDITED SPF Hamp boars & open gilts. H. Wayne Shirley, Horton, Ks., Phone 913 474-3349. x27

200 HEAD of open and bred Holstein heifers, 300 to 900 lbs. W. G. Wiebe, 913 244-7625, Summerfield, Kansas. tf

WOOD SHAVINGS for sale at all times. Nelson Manhattan Hatchery, Manhattan, Ks., Ph. 913 778-3412. SBTF

FOR SALE — Lightweight green steer & heifer calves for immediate delivery. Calves will weigh 350 to 425 lbs. For information phone Harlan Jensen, Rt. 2, Concordia, Kansas, 913 243-2581. SBTF

FOR SALE — Purebred registered performance tested Charolais bulls 10 to 14 months old priced \$800 to \$1500. Also a few cows and heifers. Flint Hills Charolais Ranch, Wamego, Ks. 66547. 913 456-9544. x27

FOR SALE — Purebred serviceable age Yorkshire boars. Vernon Setzer, St. George, Ks., Phone 913 456-2394. x27

FOR SALE — Chester White, Duroc & Hampshire boars. Also twelve head of open Hampshire gilts. P-B Ranch, Frankfort, Ks. 66427. For appointment phone 913 292-4628. SB29

FOR SALE — Purebred Charolais bulls, performance tested & fertility tested. Blue River Hills Charolais, Rt. 4, Manhattan, Ks. Gordon Webb, mgr., phone 913 485-2566. x34

FOR SALE — York, Duroc cross open gilts, 6 months old. William Burger, Palmer, Ks. x28

REGISTERED YORKSHIRE bred gilts and sows, bred to sires of top testing Yorks last two Senek tests. Also production tested serviceable age boars. Loineyes as large as 6.5 square inch at 220 lbs.; backfat as low as .49. Walker's Yorkshire Farm, Rt. 2, McPherson, Kansas. Phone 316 241-5139. SB30

FOR SALE — Registered Spots; Few February & March boars. Sired by 2 good boars. J. V. Cundiff, Manchester, Ks., 4 mi. N. Talmage, 1 mi. east, 2 1/4 north; or 3 1/2 mi. west Industry and 1/4 south. x27

FOR SALE — Reg. Shorthorn bulls, 12 to 24 months old. Solve your eye trouble with a big, long Shorthorn bull. Glenn E. Lacy, Miltonvale, Ks., Phone 913 427-4513. x28

FOR SALE — 40 good quality Hereford cows, wt. 950 lbs. Pregnancy & bangs tested, \$245. Paul Evans. Phone Kincaid, Ks. 316 439-5354. SB27

PUREBRED HAMP boars. 250 to 280 lbs. from quality SPF stock. Garv Taylor, Rt. 3, Junction City, Ks. Phone 913 238-2442 x28

August 31, 1971

FOR SALE — Reg. 7 year old gelding, good cow horse, very fast. Barrel horse, seasoned, 7 years old. Phone 913 449-2617, Eskridge, Kansas. SB27

REGISTERED YORKSHIRE boars, open & bred gilts for sale. Bred same as test station pigs. 134 days 220 lbs., 2.36 av. daily gain and 251 lbs. feed efficiency. Lawrence Bandel, Wamego, Ks. 913 456-9334. x29

FEEDER PIGS for sale, 100 head, 70 lbs., 3-way cross. Roger Wheelchel, Solomon, 913 655-8911 SB29

HOLSTEINS — Want to buy large Holstein springers for export. Paul W. Rolfmeier, Seward, Nebr. Ph. 402-643-6143. SB33

FOR SALE — Beautiful coming 4 yr. old saddle horse. Ph. 539-2540, Manhattan. x27

NATIONALLY ACCREDITED SPF Duroc boars & open gilts. Meat type, fast gainers, excellent feed conversion. Test station figures available. Backfat probes and days to 220 lbs. on all boars. Larry Hobson, Scandia, Ks. Phone 913 335-2650. x29

FOR SALE — Open & bred SPF Yorkshire & crossbred gilts. Kenneth Visser, Wakefield, Ph. 913 461-5744. x29

30 HOLSTEIN bull calves, 3 months old, vaccinated, locally raised, \$115. Frankfort, Kt. 913 292-4943. x27

CHAROLAIS BULLS, percentage & purebred. Gentle disposition, guaranteed. McFadden Bros., 913 485-2688, Riley. x28

FOR SALE — Very good registered 4 year old Charolais bull, gentle, good breeder. William Gerdes, Herkimer, Ks. Ph. 913 744-2383. x28

FOR SALE — 10 purebred springer Brown Swiss heifers freshening September & October. Also 3 just fresh second calf heifers, milking now. Gordon McMillan, Rt. 4, Beloit, Ks. Phone 913 738-2844. SB28

FOR SALE — 7 year old, gentle, well broke bay mare. Bob Tilley, Phone 913 292-4836, Frankfort, Ks. x27

FOR SALE — One Simmental Charolais bull 13 mo. old, big enough for service. One Simmental Hereford bull, 8 mo. old. Also one Holstein heifer to freshen Dec. 1. All from artificial breeding. Ph. 913 736-2738, Axtell, Kansas. John Holthaus. x27

FOR SALE — Shetland gelding team, well broke. Wagon & harness. Phone 913 449-2591, Eskridge, Ks. x28

80 GOOD Hereford cows to calve November & December, all one brand, \$275. 30 good Hereford & 19 Angus cows 4 & 5 yrs. old to calve feb. \$265. All above cows weigh 950 to 1050 lbs. Paul Evans, Phone Kincaid, Ks. 316 439-5354. SB30

FOR SALE — 135 ewes, 80 whiteface & mixed, 55 Suffolk bred to Suffolk rams to start lambing early fall. 913 446-3709, Clyde, Kansas. x27

HOLSTEIN BULLS & heifers. Also crossbred & weaned calves. Dwight Rhodes, Clifton, Ks. 913 455-3407. SB30

SELLING 44 HEAD thin, large frame 675 lb. Hereford steers. James Forshee, 913 243-4717, Concordia, Ks. SB27

FOR SALE — Seventy-five registered Hereford cows and heifers. Also some not registered. Will sell in groups to suit the buyer. Johnson Hereford Farms, Smolan, Ks. 67479. Ph. 71 or 21, Salemsborg. SB27

SIMMENTAL x HEREFORD bulls, heifers. Hereford cow-herd, closed for 50 years. Performance tested since 1955. Artificial insemination since 1960. Houghton Stock Farms, Tipton, Kansas 67485. Ph. 913 373-4100. x30

FOR SALE — 5 year old sorrel registered quarter horse, good disposition. Price \$250. Theo R. Stowell, Frankfort, Ks. Phone 913 292-4275. SB27

FOR SALE — 3 milk cows, 2 Guernsey 4 & 6 years old, 1 Brown Swiss 7 yrs. old. Tracey Stewart, Frankfort, Phone 913 292-4634 after 7 p.m. SB27

BRED GILTS — Duroc and Hamp to farrow in September. Arthur & Gail Roepke, Waterville, Ks., Phone 785-2765 or 785-2766. SB32

Feed & Seed

TRITICALE

Jack Gorsuch's Select 208. 2 yrs. ahead of other Triticales. Also Triticale grown from Graze Grain 70. For additional information on both varieties call

Kermit or H. E. Karns

Phone 913 924-2247 CIRCLEVILLE, KANSAS

CUSTOM PELLETING Grain Banking

Page's Feed — Bulk Delivery Animal Health Products

MANHATTAN MILLING CO. Manhattan, Ks. 778-3217

SEED WHEAT

For Sale

- * Registered Eagle
- * Certified Sturdy - Triumph 64 also

- * Parker * Satanta * Shawnee * Scout 66
- * Sturdy * Triumph 64

Bag or Bulk

Johnson's Elevator

Assaria, Ks. (913) 667-2125 Rod Diehl, Mgr.

Want To Buy

Weeping Lovegrass Seed. — Growers, send samples. Highest prices paid. Phone collect or write.

DOUGLASS W. KING CO.

P.O. Box 20320 SAN ANTONIO, TEX. 78286

Phone 512 661-4191 Nights: 512 735-0305

RIDE 'EM HIGH feed for horses. Product of Key Milling Co., Clay Center, Kansas, Phone ME 2-2141. SBTF

KEY RABBIT Mini Pellets for fast gains, no waste. Key Milling Co., Clay Center, Kansas, ME 2-2141. TF

NEW CLEAN threshing Scoutland wheat, \$2.75 bulk, \$3.00 bagged. New highest yielding Centurk \$10.00 bagged. Henry Evers, Odell, Nebr. 766-4235. x28

FOR SALE — Chanute seed wheat, \$1.85 bushel. Thomas Steinberger, Wamego, Phone 456-7215. x27

FOR SALE — Balboa Rye, bromo grass, state tested. Ph. 316 726-5654, Harold Heymann, Burns, Ks. 66840. x31

FOR SALE — Bromo seed, 12c lb. bagged. Arthur Holle, Marysville, Ks. Phone 913 562-3803. x30

FOR SALE — Prairie hay in field. Call 293-5675, Leonardville, Kansas. SB28

EAGLE SEED wheat for sale. Phone 913 283-4679, Howard Larson, Tescott, Ks. x30

CODY ALFALFA seed for sale. Tom Kimball, Rt. 3, Manhattan, Phone 913 776-7192. x28

EAGLE SEED wheat, \$2.00 bushel grown from foundation seed on fallow ground. State tested and recleaned. W. C. Meyer, Palmer, Ks. Ph. Palmer, Kansas 1902. x30

PLANT THE best — Eagle, Sturdy and Parker wheat. Sidney Johnson, Lindsborg, 913 227-2532. x30

WE HAVE registered Eagle & Centurk, Certified Scout 66, Triumph 64, Gage and Parker seed wheat. Also certified and noncertified Elbon rye, winter barley and Lodi forage oats. Call collect 913 527-2484, Sis Seed, Belleville, Ks. x27

FOR SALE — Certified Triumph 64 seed wheat, germination 94%. Will winter. Barley seed, germination 94%. Albert Kientz, Wamego, Ks., Phone 913 456-9831. x27

WANTED — Baled alfalfa. Send price per ton at your farm. Box 503, Hutchinson, Kansas. x30

FOR SALE — Registered Park-
er wheat seed, \$3.00 per bushel
bag. Agronomy Department,
Waters Hall, KSU, Manhattan,
Ks., Phone 913 532-6111. SB27

FOR SALE — Balboa rye seed,
state tested. Dale Miller, Mil-
ford, Ks., Phone 913 238-7354.
SB28

RECLEANED BALBOA rye
suitable for seed. Germination
tested. Rollie Clemence, Abi-
lene, Ks. x28

FOR SALE — Triticale, winter
hardy variety 203. Phone 913
227-3105, Lindsborg, Ks. x28

ALFALFA SEED for sale, ex-
cellent quality, 99% purity,
over 90% germination. Kansas
Common or Cody, 30c and 40c.
Ed Streckfus, Route 3, Salina,
Ks., Phone 913 823-2706. x33

REGISTERED EAGLE seed
wheat \$3.50. Eagle grown from
foundation seed \$2.75. Certified
Triumph \$1.75. All re-cleaned.
Eddie Ewy, Phone 316 538-2843,
Arlington, Ks. SB29

ALFALFA SEED for sale 30c
lb. Max Buterbaugh, Morrow-
ville, Ks. x27

FOR SALE — Balboa Rye seed
Louis Weixelman, Wamego, Ks.
Phone 913-456-9805. sb30

FOR SALE — Satanta seed
wheat, bin run. D. O. Parker,
Waterville, Ks. Phone 913 785-
2676. x27

TRITICALE — 97% germina-
tion. For information see 8-21-71
Kansas Farmer. Delbert Gareis,
Wamego, 913 456-2470. x30

Automotive



**See The
Truck People
In Belleville**

- 1969 Ford N600, COE, long wheelbase, 361 V8, 4 speed, 2 speed, new 8:25 tires, extra nice new 16' grain box \$4495
- 1968 Chevrolet diesel, V6, LWB, 150" CT, New Way tandem tag axle, 5 sp., 2 sp., good condition \$6750
- 1967 Chevrolet 60 series, 2 ton, 17' fold down grain box and Swartz underbody hoist, 366 V8, 5 speed, 2 speed, extra good 9:00 tires \$4500
- 1965 Chevrolet tandem tag axle tractor, 427 V8 engine, power steering, 10:00 tires, straight air brakes \$3250
- 1965 Chevrolet 80 Series, 427 V8, tandem, tag axle tractor, 5 spd., 2 sp., 10:00x10 tires, straight air brakes, PS \$3250
- 1964 Chevrolet, LWB, 2 ton, 6 cyl., 4 sp., 2 sp., 8:25 tires, new 15 1/2' grain box, underbody hoist \$2995
- 1964 V200 International 549 V8 engine, 8-speed Roadranger, single axle tractor, good 10:00 x20 tires \$2250
- 1964 Ford COE, 102" CA, V-8, 4 spd., 2-spd., 825 tires, 15 1/2' box & hoist \$3250
- 1963 Chevrolet 1/2 ton, SWB, 6 cyl., 3 speed, narrow box, extra nice \$745
- 1951 Chevrolet 1/2 ton, 4-spd. \$95

NEW TRUCKS

We have a large inventory, ready for delivery, of new trucks, 1/2 T pickups to single & tandem diesel tractors.

Melton Motor Co., Inc.
16th & M Streets 913 527-2201
BELLEVILLE

Cars & Trucks

- 1958 Chevrolet 2-ton truck with grain bed and hoist
- 1955 Ford F-350 with bed and stock racks
- 1948 Chevrolet 2-ton truck with stock racks, grain bed & hoist
- 1965 Falcon station wagon
- 1965 Falcon convertible
- 1965 Mustang convertible
- 1965 Chevrolet Nova II tudor hardtop
- 1971 Maverick tudor, mileage 4000

BIG DISCOUNT ON
New 11' Excel camper
FORD SALES & SERVICE
Stenberg Motors



Ph. 446-3532, Clyde, Ks. 66938

August 31, 1971

**Car & Truck Sale
Summer's End**

- 1968 Impala 4 dr., air, power, aut. & V8
- 1968 Caprice 4 dr., air, pwr., aut. & V8
- 1967 Chevelle 4 dr., 6 cyl., aut. & air
- 1967 Bel Air 4 dr., V8 & aut.
- 1966 Impala 4 dr., V8, aut. & air
- 1965 Impala Spt. Cpe., V8, std.
- 1965 Impala Spt. Cpe 6 cyl. std.
- 1964 Dodge 2 dr. 6 cyl. std.
- 1964 Impala Spt. Sedan V8, aut., pwr. & air
- 1964 Bel Air 4 dr. V8, aut.
- 1963 Bel Air 2 dr., V8, aut.
- 1963 Olds 4 dr., V8, aut.
- 1963 Bel Air 4 dr., 6 cyl., aut.
- 1962 Ford Galaxie 500, 6 cyl., std.
- 1961 Chevrolet station wagon, 6 cyl., std.

TRUCKS

- 1971 Chev. 3/4 ton pickup, new
- 1971 Chevrolet 1/2 T Fleetside V8, aut., demonstrator
- 1965 Chevy 1/2 ton, 3 speed
- 1955 Chevrolet 1/2 ton, 6 cyl., 3 spd.
- 1951 GMC 2 ton, cab & chassis

**AULD
CHEVROLET**

461-5414
WAKEFIELD

**Skaggs (Ford)
Motors**

A-1 USED CARS

- 1971 El Camino, full power
- 1970 Maverick
- 1970 Torino 4 dr., full power
- 1970 Galaxie 500 4 dr., full power
- 1970 Cortina wagon, air, auto.
- 1970 Ford Country Squire, full power
- 1971 Toyota, air, automatic
- 1970 Grand Prix, full power
- 1969 Chevelle 2 dr., full power
- 1969 Mach I Mustang
- 1969 Torino GT fastback
- 1969 Country Squire wagon, FP
- 1968 Country Squire 10 pass., FP
- 1969 Galaxie 500 4 dr. sedan, FP

These Are Just A Few Of
Our Fine Selection
Of A-1 Used Cars
**COME DOWN TODAY
AND LOOK THESE OVER**

Skaggs (Ford) Motors

Your Transportation
Headquarters
"Where Customers Send
Their Friends"
2nd & Houston
Phone PR 8-3525
MANHATTAN, KANSAS

Take Your Pick

- 1970 Ford Ranger 1/2 ton pickup with 8' bed, V8 engine, automatic transmission, radio, heater and other extras. All extra sharp low mileage pickup at \$2995
- 1967 IHC 3/4 ton pickup, 1 owner, locally owned pickup, equipped to do your farm work. A real buy at .. \$1195
- 1967 Chevrolet 1/2 ton pickup, 6 cyl., 4 speed transmission, radio, heater and wrap bumper Only \$1695
- 1965 Chevrolet 1/2-ton, Fleetside pickup, V8 engine, 4 speed transmission, wrap-around bumper. Only \$1395
- 1965 Chevrolet 3/4 ton, Fleetside pickup, Big 6 engine, 4 spd. transmission, wrap-around bumper. Only \$1495

Looking For A
Dependable Car ... See
The Brightest Corner In Town

OBERMEYER

913 258-2255 Open to 9 p.m.
Marvin Obermeyer, Owner
HERINGTON, KANSAS

SALES & SERVICE

Muncie power take-off (includes double gear & forward & reverse), U-joints, Power shafts and Control cables.

**Ginder Hydraulic &
Machine Shop**

1218 North 9th 913 TA 7-3212
SALINA, KANS. 67401



**Truck Center For
Central Kansas**

- 1962 International 10' milk truck with refrigerated body \$995
- 1971 Ford XLT F100, radio, heater, air conditioned, PS, 360 V8, 2-tone paint .. \$3895
- 1960 F100 Ford 1/2 ton, 6 cyl., 4 speed
- 1968 Ford 1/2 ton, 6 cyl., 4 spd. \$1595
- 1962 Ford F600, 174" wheel base, big 6 cyl., single speed rear axle, 8:25 tires \$995
- 1967 Jeep pickup, 4 wheel drive, V8, 4 speed \$1295
- 1968 Ford F-600, 300 cu. inch 6 cyl., radio, 4 speed, 2 speed, 825 rubber \$3000
- 1 hail damaged pickup left

15 New Pickups In Stock
ALSO A LARGE SELECTION
OF BRONCOS,
VANS AND RANCHEROS

Long-McArthur, Inc.
Ford-Lincoln-Mercury
340 N. Santa Fe Salina, Kans.
TA 3-2237

Used Dump Truck

- 1963 International dual axle, 14' dump body, a clean unit \$3895
- 1966 International dual axle, 14' dump body, low mileage on engine \$3950

2 TON UNITS

- Choice of 2 — 1968 International model 1600 long wheel-base \$2650-2795
- 1967 International Model 1700, equipped with 14' refrigerated body and Therm-King unit, a clean truck \$2495

**SEVERAL BODIES —
STATE OF KANSAS TRADES**
Choice of 7 units 1961 to 1965 3/4 ton chassis, 4 spd. transmission, 6 cylinder engines, Fords, Chevy \$495 to \$695

International Trucks

Parts — Sales — Service



500 E. 10th
913 285-8711

TOPEKA, KANSAS

BUICK-OPEL

USED CARS

- 1971 Buick Cent. Conv. .. \$4995
- 1968 Buick LeSabre conv., PS, PB, AC, clean \$1995
- 1968 Buick Elec. custom 4 dr. All power and AC \$2395
- 1969 Chev. Caprice 4 dr. Htop, PS, PB, elec. windows & door locks, vinyl top. A sharp car for only \$2495
- 1968 Ford 1/2 ton pickup, custom cab, clean \$1595
- 1968 Chrysler New Yorker 4 dr. Low mileage. Shows the best of care \$2395
- 1966 Ford Thunderbird Landau 2 dr. \$985

Manhattan Motors

BUICK — OPEL
311 Houston PR 8-3537
Used Car Lot 231 Houston
PR 6-4414
MANHATTAN, KANSAS

**Close Out On
New Ford Trucks**

- 1971 F600 HD, 174" WB, 17,500 2-spd., 8.25 tires
- 1971 F250 Ford camper special with electric power pak
- 1971 F100 LWB V8 4 spd., radio, mirrors, etc.

**NEW FORD AUTOS
IN STOCK**

- Galaxie 500 4 doors, Mustangs, Torinos, Mavericks
- 2 driver Ed. Galaxie 500 4-drs.
- LTD 4 dr. lease car, low mileage

Wamego Motors

913/456-9567

WAMEGO, KANSAS

FOR SALE — 1961 4 wheel
drive Jeep pickup, fair condition. John Schweitzer, Morrill, Ks. Phone 913 459-2895. x27

We Have The Trucks

- 1971 Chevrolet 1/2 ton, V8, 3-speed, LWB
- 1960 Chevrolet 2-ton, 6-cyl., 4 spd., 2-spd., 13'6" bed, 28" grain sides, stock racks and underbody hoist
- 1962 Chevrolet 1 1/2 ton, 6 cyl., 4 speed, 11' bed, grain sides & stock rack, no hoist
- 1969 Chevrolet 1/2 ton, V8, automatic, power steering
- 1966 Ford Bronco, 4 wheel drive, 3 speed
- 1966 Chevrolet 1/2 ton LWB, V8, 4 speed, air cond.
- 1966 Chevrolet 1/2 ton, V8, automatic, power steering & air

Jim Sullivan Chevrolet

239 N. Santa Fe
Phone 913 825-5431

SALINA, KANSAS

See In Jansen

**SIEBE'S TRUCK CENTER.
SPECIAL**

- 1971 Chevrolet 50 series, V8, 4 speed, 2 speed, 16' box and hoist
- 1970 Dodge 2 ton, 366 V8, 5-sp., 2 sp., 15 1/2' box & hoist
- 1970 Dodge 2 ton, 361 V8, 5 spd., 2 spd., will carry a 16' box
- 1969 Chevrolet 2 ton, 350 V8, 4 spd., 2-spd., will carry 15 1/2' box
- 1968 Ford F600, 2-ton, 4 sp., 2-sp., low mileage, with 11' Henderson lime spreader box
- 1969 Chevrolet 50 Series, V8, 4-speed, 2 speed, new 15 1/2' box and hoist
- 1968 GMC 2 1/2 ton, with 17' box & hoist, V6 with 5 spd., 2-spd., power steering, new tires
- 1967 International 2 ton with new 15 1/2' box and hoist, V8, 4 speed, 2 speed
- 1967 Ford N600 V8, 4 speed, 2-speed, with new 16' box and hoist
- 1966, 1965, 1964 Chevrolet 60 Series, cab & chassis, V8, 4-speed, 2-speed, will carry 16' beds

**Siebe's Repair
Trucks**

JANSEN, NEBR.
Telephone 402 424-2670

SPAGGS LINCOLN-MERCURY

We Have 1971 Model
Mercurys in stock, ready
for delivery.

Mercury - Montego - Cougar
Comet and Capri
The prices start as low
as \$2195.00

Bonus Offer

NOW TILL LABOR DAY
10 Free Car Wash
Certificates With
Every New MERCURY,
MONTEGO, COUGAR
& COMET

Sold During This Period
Stop at 307 North Third
TODAY

**BETTER IDEAS MAKE
BETTER CARS**

**Skaggs
Lincoln-Mercury**
307 N. 3rd 913 778-3545
MANHATTAN, KANSAS

**TRUCK
TIRES**

Most All Standard Sizes
New Tires, Too.

HERCULES

776-9453 610 N.3rd
MANHATTAN, KANS.

FOR SALE — 1965 International
truck, 1600 Series. A-1
shape, 38,000 actual miles. Com-
plete with grain sides and stock
rack. Reason for selling, retir-
ing. Walter Gantz, Cottonwood
Falls, Kansas. Ph 316 277-6929.
x28

Clean-Up

- 1968 Chevrolet El Camino, 6 cyl., 3 speed. Lots of miles. Real clean unit
- 1969 Chevrolet 2-ton, V8, 4-sp., 2-spd., Heavy duty all around body & hoist to suit

Always a good selection of New And Used Cars & Trucks In Stock for Immediate Delivery

Skinner Chevrolet
Phone 632-2102
CLAY CENTER, KANS.

**PONTIAC
GMC
DATSUN**

4th
Annual
Anniversary Sale

Still In Progress

25 NEW 1971 PONTIAC
IN STOCK, ALL MODELS

ALL ARE SERVICED
AND READY TO GO

NO REASONABLE OFFER
REFUSED

KEY, INC.

2312 Stagg Hill Rd.
Phone 539-1161
Manhattan's Only
VOLUME

New & Used Car Dealer

**Used Truck
Headquarters**

- 7 1967 Chevy V8 5 yd. dump
- 67 Chevy V8, hoist, 15 1/2'
- 4 '66 Ford V8 5 yd. dumps
- 66 Ford V8, hoist, 15 1/2'
- 67 Chevy 1/2 ton, 4x4 V8, 11'
- 69 Chevy 3/4 ton, 4x4 V8
- 69 Ford 3/4 ton, 4x4 V8
- 6 '65 Ford 600 5 yd. dump
- 67 Ford V8, 1 ton, stock bed
- 65 Chevy V8, 1 ton, dual axle
- 67 Ford 6, 1 ton, dual axle
- 67 Ford F600, 102" CA, HD
- power strg., 5-spd., 9000
- 65 Ford 600, hoist, 15 1/2' V8
- 66 Ford 600 hoist, 13 1/2' bed
- 66 Chev. 1 ton, Tulsa 10
- 68 Chevy 50, 366 V8, 4 & 2

Used hoists, flatbeds, dump
Used Hoists - Flatbeds - Dumps

Ames Chevrolet
Phone 316 647-3251
MOLINE, KS. 67353

Galaxy 500 XL, 390 engine
1964 FORD 2 door hardtop
Cruisomatic, \$500. Jack
908 Lincoln, Wamego, Ks.

FOR SALE — 1955 1/2 ton
pickup with good 4-speed trans-
mission. Reasonable. Also
Model T rear end with one
tire. Call 913 636-8261. Tom
Roth, Paxico, Kansas.

WANTED — Good '48-58
del truck with grain bed &
36-48 passenger bus. Call
Wildin, 316 662-7543, Herington,
son, Ks.

FOR SALE — 1966 Chevrolet
ton truck, 327 V8 engine, 4
axle, 13 1/2' bed with stock
and lift. 14' Hutch-Master
set disk. Emerson Muehle,
Center, Ks. Phone 913 636-8261

WANTED — Two 6"x36"
6 1/2"x36" rubber tires and
Also 7' Graham Hoeme
Sid Vidricksen, New
Kansas 67470.

FOR SALE — 1965 2 ton
Ford truck bed and hoist
1965 350 Ford 1 ton with
and stock bed, \$1300. 1965
2-spd. Chevy truck, grain
stock bed & hoist, \$1300.
MF 33 quick-tach corn
3-30" rows, \$2000. BSB
grain dryer, \$1000. James
soncraft, Vermillion, Ks.
913 382-5418. Wanted —
combine from 1958 to 1963
so 5010 or 5020 JD

FOR SALE — 1948 Chevy
with Fox forage box from
rear unload, good rubber,
913 224-3771, Westmoreland

1965 CHEV
troit Dies
spd. trans
tres. \$275
Waterville

Prop

Improve
road in M
modern h
ated, wall
ins, tub an
barns, each
covered, a
water, 200
vated, all c
completed,
with good
ture fence
3 barbed w
post every
ing grain.
offering th
years. Not
place. \$150
20% March
6% interest
each year.

Improved
distance fr
road. 3 bed
wall to wal
completely
garage, big
tiful cultiva
excellent gr
10% down
then annua
6 1/2% intere
can live at
college from
Improved
bottom 320,
very good c
high produc
\$140,000 on
term contrac
Beautiful
good small t
kitchen, bui
Good metal
corn will m
acre. Now g
with \$100 do
date, then \$3
Clip this
your smudge
and relatives
They will lo
better place
Midwest.

This agency
from Jan. 1
dollar volum
you list your
we will spend
money to let
know about it
property if y
ent with its v
Commission
\$5000, 2 1/2% o
collect or writ

Kvasnic
HADD
Phone
Gerard A. K

Carlson
801 Poyntz
FA

280A pasture
fences. \$130 pe
160A Nema
75 crop, balan
improvements,
OH of Highwa
400A farm, 7
bluestem pastur
On contract, \$
160A pasture
good bluestem
water.

160A creek br
County, 95A c
crop land cree
30A farm Ri
crop, balance
home, barns, s
weather road. M
on contract.

FOR MORE IN
WRITE C
Lawrence Welte

Harold Carlson,
MANHATTAN

DOLLY AN
Town &
Real E

Kan
Bath
Kans

40 ACRES good
new fence,
eters, 10 ml. NW
Phone 913 293-56
ile, Kansas.

1965 CHEV. 60 Series, 453. Detroit Diesel, 84" cab to axle, 5 spd. trans., 2-spd. axle, new tires. \$2750. Larry A. Sedlacek, Waterville, Ks. 913 785-2539. x29

Real Estate

Property For Sale

Improved 400A on all weather road in Mankato area, 6 room modern home completely insulated, wall to wall carpet, built-ins, tub and shower. 2 well built barns, each 32x28, one metal covered, abundance of good water, 200A rolling land, cultivated, all conservation practices completed, 200A excellent grass with good fences. The big pasture fenced with woven wire & 3 barbed wires with 1 hedge pastured every 8 feet next to growing grain. This is the cleanest offering that I have had in 20 years. Not a thistle on the place. \$150 per acre, 10% down, 20% March 1, then balance at 6% interest and \$1500 principle each year.

Improved 80 in commuting distance from Manhattan on oil road. 3 bedroom modern home, wall to wall carpet, built-ins, completely insulated, has 2-car garage, big barn, 40 acres beautiful cultivated land, 40 acres excellent grass, at \$18,000. With 10% down and 20% March 1, then annual payments with 6 1/2% interest. Your children can live at home and drive to college from here.

Improved Republican River bottom 320, with 292 acres very good cultivated land, two high producing irrigation wells, \$140,000 on low interest long term contract.

Beautiful modern home in good small town, 5 rooms, bath, kitchen, built-ins, new roof. Good metal outbuildings, 6 lots, corn will make 100 bu. per acre. Now get this, only \$1500 with \$100 down, \$300 possession date, then \$30 per month.

Clip this ad and mail it to your smudged smothered friends and relatives in other states. They will love you for it. No better place to live than the Midwest.

This agency sold 36 properties from Jan. 1 to July 31 for a dollar volume of \$1,006,425. If you list your property with us we will spend the necessary money to let the buying public know about it. We can sell your property if your price is consistent with its value.

Commission rate 5% on first \$5000, 2 1/2% on the balance. Call collect or write for appointment

Kvasnicka Realty

HADDAM, KANS. Phone FR 6-2874
Gerald A. Kvasnicka, Realtor

Carlson Agency

801 Poyntz Manhattan FARMS

280A pasture with ponds, good fences. \$130 per acre.

180A Nemaha County farm, 75 crop, balance pasture; some improvements, plenty water. Off of Highway No. 9. \$20,000.

400A farm, 70A crop, balance bluestem pasture. Pott. County. On contract, \$115 per acre.

160A pasture, Pott. County, good bluestem grass, plenty of water.

160A creek bottom farm Pott. County, 95A crop land, most crop land creek bottom.

330A farm Riley County, 110A crop, balance pasture. Modern home, barns, shed, near all-weather road. May be purchased on contract.

FOR MORE INFORMATION WRITE OR CALL

Lawrence Welter, salesman PR 8-3455

Harold Carlson, broker JE 9-2084

MANHATTAN, KANS.

DOLLY ANDERSON Town & Country Real Estate

Kansas State Bank Building

160 ACRES good farm land, 1 mile new fence, automatic waterers, 10 ml. NW of Randolph. Phone 913 293-5678, Leonardville, Kansas. x30

Grass & Grain 23 August 31, 1971

Farms - Ranches Motels - Cafes

Lovely 42 unit brick motel doing approximately \$100,000.00 gross. Will contract or trade for farm or ranch.

860 acre improved grass ranch with 23 acre lake and several smaller lakes in Southeastern Kansas.

Excellent small town super market doing top business in Eastern Kansas.

617 acres native grass, Anderson County, Kansas. Widow will sell worth the money.

36x60 new metal building with 20' plate glass, near Topeka. For sale or lease.

Selling or buying takes action, so sell or buy where the action is. Your Friendly Country Folks.

DAIN'S

REAL ESTATE Phone 582-4520

SILVER LAKE, KANS.

Licensed in Kansas, Missouri, Nebraska, Iowa and Oklahoma Jim Kocher, Onaga, Ks. 889-4339

For Sale

Modern improved 160 acres west of Hope, Kansas, on Highway K-4.

D. C. Mueli, Broker

10 E. Walnut 258-3454 HERINGTON, KANSAS 67449

HOMES - BUSINESS - FARMS

Good home and small acreage near Onaga. Other homes in Onaga and farms 100 to 800 acres, eastern Kansas.

James Kocher

Salesman - Onaga 889-4339

DAIN'S REAL ESTATE Silver Lake, Ks., 582-4520

Jefferson County

378 ACRES - Choice operating dairy, 90 acres cropland, balance native and improved pasture, seven ponds, excellent well, 8 stall milking parlor, concrete lots, good fences, four bedrooms two story modern home, excellent location. Price \$140,000.

320 ACRES - Hiway location, all grass, several ponds and stream, excellent fencing, ideal stock farm, modern 4 bedroom frame home with basement, 2 large barns, other small out-buildings. Price \$85,000.

Lloyd H. Mills, Realtors

304 West St. 913 845-2712 TONGANOXIE, KANSAS

A Home For You

OLDER HOME, 2 bedrooms, complete basement, close to town. Needs some fixing.

NEW HOME, close to schools, has 3 bedrooms, huge kitchen, many closets, completely carpeted, 2 car garage, price to sell.

LOVELY COTTAGE, completely redecorated & carpeted, best of locations, no special taxes.

WARD CRAFT HOMES Now available. Have 3 bedrooms, lovely kitchen, many closets. Moved anywhere within 40 miles of Clay Center at the unbelievable price of \$12,000

Loren E. Law

REALTOR 907 6th 913/632-3159 CLAY CENTER, KANS. "If It's A Home, See Loren"

For Your Farm

needs check with Martin Agency. If you have it call 913-337-1234

202 West 1st

Office Phone 827-1364 Evenings 825-5086 SALINA, KANSAS

248 Acres

River bottom, 175 acres irrigated, was leveled years ago and waters perfect from river. Old water rights, plenty of water in dry years, lot of good improvements, modern 4 bedroom brick home, 3 barns, lot of grain storage, some for drying. One of the best in SE Nebraska, Gage County. Possession March 1, 1972. Selling on contract. Others To Choose From

Call or See

M. M. Kemper Agency (Realtor)

122 N. 7th 402-645-3525 WYMORE, NEBR. 68466



The Flying Realtor Offers

80 acres all tillable good productive land. Next to the city limits on the north side of Lindsborg, Kansas. Also has a good producing oil well. Reasonably priced.

320 ACRES improved, can be irrigated, 6 miles north, 1/2 mile west of Levant, Kansas. Priced to sell.

80 ACRES - all tillable, good bottom land within 5 minutes of Salina.

SILER AGENCY

148 South Seventh TA 5-1551 Ask for Ray LeDuc Phone Evening TA 7-4544 SALINA, KANS.

WE SPECIALIZE IN REAL ESTATE & AUCTION SALES

Complete Auction Service STOP - LOOK, & LIST THORMAN-BECK AUCTIONEERS, REALTORS

Talk with your nationally accredited farm & land broker. For a successful auction, stop, discuss and list with Thorman-Beck of Clay Center, Kansas. For information contact us without obligation.

Main Office: 525 Court, Box 186 CLAY CENTER, KS. 67432 Licensed in Kansas, Nebraska, Oklahoma, and Missouri

Phones (24 hours) Thorman Beck 913 632-3008 913 632-3008

New Home For Sale

Located on Tiger Terrace in Clay Center. The place to live, no pollution, no congestion. Within commuting distance to anywhere. Home has attached garage, beautiful oak cabinets, carpeted, storm windows, utility area and on nice lot. Total price \$15,000.

Leo Chapman, Realtor

Phone 913 632-2077 CLAY CENTER, KS.

FOR SALE - 160 acres partly broome pasture, tillable, wheat allotment. 10 miles SE Emporia, Box 504, Waverly, Ks. x27

Fulmer Real Estate CATHERINE J FULMER REALTOR

Office 456-7696 Res. 456-9281 WAMEGO

FOR SALE - 3 bedroom modern house, good garage, in Olsburg, Ks. Call Olsburg 913 468-3536 or Manhattan 913 539-4154. SB30

QUICK POSSESSION in Manhattan, 3-bedrooms, 1 1/2 baths, swimming pool, garage. Assume low interest loan. \$21,800 or best offer. Phone 913-337-1234 x27

FOR SALE - 4 bedroom home in the country or edge of town within 30 miles of Ft. Riley. Must be clean and in good repair. References. Call 316 278-2569 at Sterling, Ks. x27

Farm Equipment

In Alta Vista

FREE INTEREST WAIVER ON ALL ALLIS TRACTORS & IMPLEMENTS UNTIL 3-1-71 - COMBINES UNTIL 4-1-71.

1966 Allis 190 gas
1950 A John Deere, power-trol
1950 B John Deere, power-trol
1946 H Farmall
1960 MF 65 diesel
WD Allis tractor
Series IV D17, 700 actual hours

USED TRUCKS

1969 1110 International, 6 cyl., 4 speed, 7000 miles
2 1968 1100 Internationals, V8, 4 speed
1967 1100 International, 6 cyl., 4 speed
1966 1100 International, 4 speed
1968 1200D International, 4 whl. drive, V8, 4 speed
1963 1200D International, 4 whl. drive, V8, 4 speed
1961 110 International, 3 speed, 6 cyl.
1947 Chevrolet 1 1/2 ton truck

HAYING EQUIPMENT

Real late fast wrap A-C Roto Baler
IHC hay conditioner
AC 303 square baler
1965 Oliver square baler
Real slick IH 46 baler
No. 5 IHC 4 wheel rake
No. 25 IHC mower, 7'
2 used AC 10' discs
Used 214 AC plow on rubber
2 Howard rototillers, 100"
Super 92 MF combine with cab

MUST MOVE MAKE AN OFFER

New Hesston PT-10 swather
Demo A-C 180 diesel
Prior year model F Gleaner combine

Buchman Farm, Sply.

IHC TRUCKS

Phone 913 229-6619 ALTA VISTA, KANSAS.



From 32 to 133 PTO H.P. (mfr. est. max.)

SEE THE NEW 966 TODAY! IT FEATURES:
95.0 estimated horsepower. New 414 cubic inch Diesel Engine. Isomounts (lower sound level). Gauges instead of lights. New quiet cab. New hydr. couplers. SEE US TODAY!

New Machines At Last Year's Prices

IH No. 610 offset disc, 22" discs, duals, tires, buy it for \$1850
No. 315 IH combine, 14', with cab, hydrostatic drive, has cut 400 acres. A 12 thousand dollar outfit - buy it for \$7900
FIELD CUTTER, No. 550 2-row wide-narrow, almost new, cut 40 acres, \$4300 outfit. This one at \$2950.

TRACTOR, W6 IH, propane, live hyd., good rubber, engine very good \$475
WIK bale loaders with tires, ready to go at \$425

Grimwood & Son

Box 38 Ph. 316 PA 6-5247 BURNS, KANSAS 66840

TRACTORS & COMBINE

1959 MF 92 combine, pwr. strg.
1959 IH 460 tractor, gas, wide front, fast hitch, pwr. strg. & good rubber, runs good
1956 AC WD45 tractor, wide front, good rubber
Several Ford Series 800 tractors & 3 pt. equipment
20' JD 3 pt. springtooth like new

Duane Lun

Phone 944-2921, Green Home 293-5677, Leonardville

FOR SALE: IH 2MH cornpicker good condition. Vance Richter, Green, Ks., 913 944-2746. x28



From 32 to 133 PTO H.P. (mfr. est. max.)

SEE THE NEW 966 TODAY! IT FEATURES:
95.0 estimated horsepower. New 414 cubic inch Diesel Engine. Isomounts (lower sound level). Gauges instead of lights. New quiet cab. New hydr. couplers. SEE US TODAY!

USED TRACTORS

1967 Farmall 706
1966 AC 190XT diesel
1964 Farmall 706
1960 Farmall 460
1957 Farmall 230
1959 MF 85 gas
1956 Farmall 300
1955 John Deere 70 diesel
1953 Farmall Super C
1951 JD A
1948 John Deere B

USED TILLAGE

International 11' double tool bar chisel
International No. 37 14' wheel disc
International No. 37 12' wheel disc
International No. 37 10'9" wheel disc
International No. 46 11'6" wheel disc
MM wheel disc, 14'
Kewanee 14' wheel disc
Kewanee 20' wing disc
Massey-Harris 12' wheel disc

USED COMBINES

1967 International 303 13', cab, PS
1966 International 303, 13', cab, PS
1956 International 141, 12'
1953 John Deere 55, 12'

GRAIN DRILLS

International 16x7, fert. & grass seeder
John Deere 15x7, fert.

FIELD HARVESTERS

International No. 50, 2-row
International No. 36, 1 row
Papec 1 row

Wamego Truck & Tractor Co.



Phone

456-9661

WAMEGO, KANS.

USED COMBINES

1962 JD 40 10', good
1962 MF 82, cab, 12'
1958 JD 55, cab, 12'
1959 JD 45, cab, 12'
1959 JD 45, 10', very good
1961 Oliver 25, cab, 12'
1959 MF 82, power steering
1959 IHC 101
1959 MH 60, 12'
JD 30 7' pull type, good
MH 90, needs engine
Also several other combines.

USED FORAGE HARVESTERS

1966 JD no. 6, 1-row
1963 Case 210, 1-row
Bear Cat 2-row with engine
Papec 151, 1-row
Gehl 1-row
AC with mower bar
1-row Row Crop for 34 JD
JD 64, 1-row \$75

MISCELLANEOUS EQUIPT.

Used JD 707 Graymor
Rental 12' Flail King shredder
Demo. 307 JD, 6' Graymor
Gehl feeder wagon
48 JD 15 1/4' elevator

Todd Tractor Co., Inc.



Jct. 36 & 63

913 336-2138

SENECA, KANSAS

When's the best time to buy farm machinery?

When you need it and can finance the purchase.

Call OWEN DUER



MANHATTAN, KANS.

WANTED - Good used or new portable grain dryer. F. A. Slead, Lebo, Ks. 66856, Phone 316 256-2128. x27

LONGHOFER ADV. FOR WEEK OF ENDING SUMMER

Possibly Dick should waited till Oct. for first freeze to freeze things. He should've known you can't freeze in middle of August.

1953 Ford tractor with live pump loader, runs good, 32 degree price \$949.

Allis WD tractor, 1952 model, wide axle, runs good . . . \$699

Heavy duty dump type implement tractor, better than factory built, dual 750-16 tires, \$479

Looks like the State Highway Commission jokers are drawing up a whole new set of rules as to who can drive a truck & who can't. "Over 50" take dr exam every year or two. Looks like too many "do-gooders" in Topeka doin' good. We should do 'em right out of jobs. Let 'em work for a while. What we need is a tractor drive-in on Topeka, say like the one this week at Hays, only one on Washington, DC to let the har-rassers know there are people still out here — 10,000 tractors or more. Let's get it rollin. I'll take two & one manure spreader.

Two 970 Case tractors, new, at last year's prices. 1970 that is. Will take even less. — We shouldn't be allowed to sell this way! ?????

Still have combines to sell — New Allis G's, new Allis F's, new K's, all at cost price. 2 new Case 660 combines at pre-Nixon prices.

Looks like ole LBJ & his bird lady left us quite a heritage with their beautification programs. No billboards on highways, etc. Right — "Write" Sec. Volpe. Tell 'em to forget it and go home.

New Case 5x16 plows, 2 of these — We have need to sell, since we can't get our "Lockheed" type loan approved.

Wrote Pearson but he says see him later after his vacation is over. He sent me a 6 page Federal bulletin why Lockheed had to have their 400 million. Made me so sad I sat down & cried.

Still have one Nixon labeled manure spreader. Has four wheels & will spread. Last week \$9.99. This week \$19.99. Might even deliver.

Still have used combines — John Deere 45. John Deere 55. 63 Case 600 like new, depressed price.

1964 Case 600, 13 foot, depressed price \$2650

Case No. 1000 with cab & chopper, will deliver, like new \$2750.

Case 800, 14', excellent condition, motor & combine, rebuilt, \$2299.

We have one genuine fertilizer spreader. Will not handle manure or liquid, only . . \$149

See where now toilet tissue coming out all printed in government orders & restrictions & IRS explanations, only in black & white. Good. Time to sit down read and "think"

4x16 Case Jr. semi-mounted plow, only used a bit or two \$749.

Have two new wheel plows left, both high-clearance Super A plows, 4x16 & a 5 bottom 16". Will sell way below the PEO or OEP or OPA price.

440 John Deere crawler tractor with high-loader & backhoe, \$2999, will deliver & take less.

Have 65 Chevrolet Super Sport, runs like a sewing machine, PS, PB, AC. Will trade for Super M, WD 45, 60 Chev. 1/2 ton pickup or Allis Gleaner 58 combine.

Longhofer Supply
EV 2-2620
MARION, KANS.

Complete Line Of Behlen Steel Farm Buildings
Wayland Const. Co.
BINS, AUGER EQUIPMENT
Phone or write Mike Wayland at
Phone EA 5-2134
Washington, Kansas 66968

FOR SALE — Gehl long hopper PTO blower, good shape, 3 pt. hitch for JD 50 or 60. I need a crankshaft and flywheel for Model 60 JD. Myron Krohn, 913 396-2860, Blaine, Ks. 66410.

THE REST OF THE LONGHOFER AD

The farmer of the week should be a Mr. Francis Polifka, Catherina, Ks. He organized & led a group of farmers on tractor drive-in program to let the government do-gooders know we are still farmers out here and would like to have our rights respected as such — that the raising of crops & feeding people should be important. Often times Chambers of Commerce as such want to get into 'Big Business — Make A Town Grow' out of its perspective, when it's better off as is. They often forget their farmer friends looking for all that federal project & almighty dollar.

Hope Mr. Polifka leads farmers and tractors on Topeka March. Would like to join 'em on this run. Let's go join in! Maybe it would offset some of the do-gooders, Mr. Docking, the gov., Mr. Reynold Schultz the aspirant, atty. Kamas the Shamus for Wichita. Would be good to see a bunch of farmers put the people down. Could work at Lyons, Ks. Also to prairie land park the pollylicos are going to stick into us one day.

Have roll top desk to sell, giant size, \$149. Left hand walking plow, \$29.99. Price raised on this.

Nearly new Huck Finn 140 HP I-O motorboat, 17' wit tandem trailer, \$3049 FOB.

1967 Model Case 730 row crop tractor, LPG, equipped like new coond., 3 pt., PS, weights, etc. \$3799. A steal. This includes all accessories, taxes, etc. Will deliver.

Good DC-4 Case tractor with hydraulics \$179
New Blair feed wagons, 4x10, \$875
FOB Blair \$875

101 IHC combine, \$1299, to footer

Big 6' Allis heavy duty brush cutter \$439

10' Krause wheel disc like new 12' IHC wheel disc \$449

14' Case wheel disc \$295
IHC 10' disc \$79
Allis 12' wheel disc \$199

15' Schaefer offset disc, demo, 24" blades \$1499

Tom & Rocky say they've already made their quota for the year so they aren't trying to sell anything for the next several weeks.

Longhofer Supply
A-C and Case
EV 2-2620
MARION, KANS.

Used Tractors

Ford 8000, cab, low hours
Ford 6000D, A-1 condition
Ford 5000 gas, PS, LPTO
and Selecto-Speed

Ford 4000 gas, PS, Selecto-Speed, LPTO

MM 705 LPG, PS, PTO, dual hydraulics

Ford 961 gas, PS, LPTO
Ford 841D
Massey 204 Work Bull with loader & backhoe

Several good Ford 8N's with a few loaders to fit

FEED WAGONS & FORAGE WAGONS

2 used No. 60 Grain-O-Vators
2 used No. 30 Grain-O-Vators
Used S&H feeder

Still a few Owatonna mixer mills left, a special low price. New Farmhand, Ford, Cobey, Grain-O-Vator forage boxes

FORAGE HARVESTERS
Gehl SP, 2-row head, 471 Detroit Diesel engine, with cab
JD No. 38 with 2-row wide head
Plett SP with 2-row head, cab and air

Ford 612 with 2-row head
Papec 1-row

BPH Tractor Co.
1035 W. 4th
316 663-3389

HUTCHINSON, KS. 67501

WANTED — Silo cutting and head chopping milo. Have new X72 Field Queen with 3-row 30" head or 15' combine head with recutter screen for high moisture feeding. Also equipped with high lift dump box eliminating field travel for trucks. Ralph Holsch, Washington, Ks. Phone 913-348-2299.

August 31, 1977



SEE THE NEW 966 TODAY!
IT FEATURES:
95.0 estimated horsepower. New 414 cubic inch Diesel Engine. Isomounts (lower sound level). Gauges instead of lights. New quiet cab. New hydr. couplers.
SEE US TODAY!

SAVE — NEW MACHINES
IH No. 27 twine baler, complete \$1695
IH No. 47 wire baler, save
IH No. 10 16x8 fert. drill
IH No. 350 forage harvester, one-row
IH Vibra Shank 8 1/2' 3 pt. hitch
IH 340 springtooth, 16', fast hitch
Peerless all purpose roller mill

USED TRACTORS
Used 6 HP riding mower
IH I-300 Utility, TA, fast hitch, \$495
Allis WC with PTO, runs good \$125
IH F706 diesel wide front axle
IH I-460 Utility with HD loader \$2925
John Deere 3010 diesel, real clean
Ferguson 20 tractor with mower \$595
IH F560 diesel, with IH 5x14 mtd. plow \$3200
IH Farmall H tractor \$325
IH F706 LP, WFA, 3 pt.
IH F560 diesel, WFA
IH F-504 gas, RC, as is . . . \$1500

HAY TOOLS
1969 Massey Ferguson Model 41 mower, dyno-balanced head, 7' bar, like new . . \$345
JD side del. rake \$75
1969 IH No. 47 twine baler like new, save
IH No. 31 mower, 7 bar . . \$125
Dearborn 3-pt. mower, 7' . . \$85

DISK HARROWS
IH No. 37 wheel, 10'9", SB
IH No. 37 wheel, 12' SB
MM 6' oneway on rubber \$250
IH 5-section 401 springtooth with No. 15 carrier . . . \$275
Schaefer wheel disk . . . \$325
IH 4-section 401 springtooth with No. 15 carrier, good

GRAIN DRILLS
IH No. 10 fertilizer drill, 16x8, extra clean
John Deere FBB fert. drill, 16x8, rubber press, lifts
IH MFF 16x8 fert. drill with press \$250
IH MFF 16x7 fert. drill, with grass seeder

COMBINE
Allis Model 66 6' PTO combine, big bin, straw chopper, milo guards \$150
Case one row field cutter \$150

TRUCKS
1962 IH Scout, 4 wheel drive pickup \$695
1966 IH Travelall, V8, automatic, PS, custom
1962 IH B-162 2-ton truck, V8, 2-speed axle, with platform \$1395
1945 Chev. truck, 2 speed axle, combination bed & hoist \$425
1970 Ford F-350, V8, custom, air, steel platform, hoist. Like new — Save

Phone Or See
Chet Westrup or Lloyd Hunter
913 238-5101, Junction City
or 913 263-2399, Abilene

MOHN'S
Box 33
JUNCTION CITY, KS. 66441

In Frankfort
John Deere 896A rake
IHC No. 46 baler, A-1 shape
IHC No. 5 rake
1963 JD 45 hi-lo combine, with cab

DISCS
AC 13' fold-up disc
JD AW 12'6" disc
Krause 12'6" disc, like new
IHC No. 37 12'6" disc
JD KBA 11' disc

Frankfort Impl.
913 292-4458
FRANKFORT, KANS.

Cleanest Used Machinery In Central Kansas

Tractors

1969 190XT diesel, 1100 hours, exceptionally clean
1967 A-C 190XT diesel, clean, low hours, rear end change-over
1965 A-C 190XTD, rear end changeover
1964 A-C D-17 diesel, Series 3
1964 A-C D19 diesel

COMBINES

Free Financing On New Machinery Until April 1, 1972
1969 Gleaner G, cab, 20'
1968 Gleaner G, cab, 20'
1968 Gleaner G, cut wheat only
1969 Gleaner F, 17' head
1964 Gleaner E, 13' head, clean
1960 Gleaner A, 14' head
1955 Gleaner A, 14' head
1959 Massey Ferguson 82, 14', new motor overhaul
All above machines have been run through the shop or are in the process

MISCELLANEOUS

New Holland 818 forage harvester, 2 row head & pickup attachment
A-C hopper blower, PTO drive
1968 Gehl forage harvester and cutter bar, pickup att.
John Deere No. 34 forage harvester, 2-row narrow
1968 Allis Chalmers 780 forage harvester with pickup att.
Free Financing On New Holland Haying Equipment
1958 new Holland 68 baler
New Holland hay equipment at 1970 prices. We need to sell
469 Haybines, 1010 bale wagons, 903 Speed-Rower
Good Selection Of Used Springtooths

Jost Implement Co.
316-947-3182
HILLSBORO, KANS.

FALL SPECIALS

NEW 1969 & 1970 COMBINES
1964 C-II Gleaner & cab
1962 A Gleaner
1959 John Deere 45
1958 IHC 101
1957 80 Massey

HAY EQUIPMENT
1961 Hesston 240 SP windrower
1964 IHC 201 SP windrower
JD No. 50 9' mower
JD No. 39 9' mower
JD No. 5 7' mower
Oliver tractor & mower
Model 50 Oliver baler

MISCELLANEOUS
JD 3 pt. springtooth
1958 JD 520 tractor
JD 45 loader
28' Crust Buster
New Crust Busters
Cook 12' offset disk
AC 240 corn head
John Deere 210 corn head
IHC 22 corn head
Case No. 20 forage harvester

NEW HESSTON FORAGE HARVESTERS
NEW & USED SHREDDERS
NEW GLEANER COMBINES IN STOCK

Marysville Mchry. Co.
East US 36
562-2746
MARYSVILLE, KANSAS

Waiver Of Interest On Combines And Corn Heads

1969 Gleaner K & F combines
3 Model A Gleaner combines
D-17 Allis diesel
Model 180 Allis diesel
Model 190XT Allis diesel
New Kewanee discs

Henry Sales & Service, Inc.
E. Hwy. 24
FL 4-7641
TOPEKA, KANSAS



SEE THE NEW 966 TODAY!
IT FEATURES:
95.0 estimated horsepower. New 414 cubic inch Diesel Engine. Isomounts (lower sound level). Gauges instead of lights. New quiet cab. New hydr. couplers.
SEE US TODAY!

TRACTORS

New 826 International, priced to sell.
1965 M-F 65 dieselmatic, hi-arch, 15.5x38 tires, multi power transmission. To fit tractor: MF loader with purpose bucket, twin double acting hydraulic cylinders; heavy duty.
1968 Farmall 656 gas, 2 pt., dual valves
1968 Farmall 856D, tilt steering hydro. seat., 3-pt., dual valves
1967 Farmall 656 gas, 2-pt., dual valves
1961 560 diesel, fast hitch, fully equipped
Farmall 300, fast hitch, WF er, 9', fast hitch
1964 IH 706 diesel, wide front fenders, 2 pt.
1951 Ford 8N
1951 Farmall M
1948 JD D, A-1 shape
1945 John Deere A

MISCELLANEOUS

IH 11' fast hitch chisel plow
3 pt. JD 12' springtooth
A-C 3 pt. 3x16 blow
IHC 550, 2 row field cutter
1968 403 14' combine
MM 16x8 grain drill, fert. & press wheels.
JD 227 2-row mtd. cornpicker
IH 101 combine, 12' header
No. 37 IHC 10'9" disc
Ford wheel disc, 10'
IH 816 mower conditioner
IH No. 100 balanced head
er, 9', fast hitch
IHC 33A loader
Twin-draulic hydraulic bucket loader
Farmhand stacker on an tractor
IHC 150 manure spreader, PTO truck tires
430 IH twine balers at last year's cost, one left

Kendall Garage AND IMPLEMENT
Phone 293-5661
LEONARDVILLE, KANS.



SEE THE NEW 966 TODAY!
IT FEATURES:
95.0 estimated horsepower. New 414 cubic inch Diesel Engine. Isomounts (lower sound level). Gauges instead of lights. New quiet cab. New hydr. couplers.
SEE US TODAY!

NEW EQUIPMENT
Specials on new IH 340 mounted springtooth harrows 12-14' two or three point hitch.
Farmall 826D
IH 16x8 No. 10 fertilizer drill
IH 350 one row field harvester

USED EQUIPMENT
Farmall 656
Farmall 560
Farmall 350
IH 46T baler
IH 15 side rake
IH 55 two row field harvester
Papec one row field harvester
IH and JD springtooth harrows 12 to 20', mounted and with wheel carriers.

Esslinger Impl. Co.
Phone 292-4424
FRANKFORT, KANS.

IHC COMBINE, SPI27, new tires with 141 hyd. system, new air, and diesel
— 3 row corn
— 20 diesel with q
— 8' oneway on rubber
ie Biehler, Herington, Ks. 675258-2088.

August 31, 1971

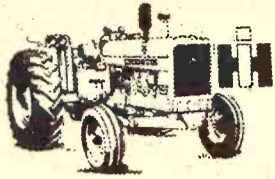

SEE THE NEW 966 TODAY!
IT FEATURES:
95.0 estimated horsepower. New 414 cubic inch Diesel Engine. Isomounts (lower sound level). Gauges instead of lights. New quiet cab. New hydr. couplers.
SEE US TODAY!

Big Clearance Sale

NEW EQUIPMENT BARGAINS
F1026 Farmall Demo (1970)
F1456D tractor (1970)
F1026D tractor (1970)
IHC No. 53 4-row cultivator with deluxe eqpt.
IHC No. 610 offset disc
IHC No. 80 4-row lister
3 IHC No. 56 4-row planters

USED EQUIPMENT
2 27' Mordidge springtooth harrows with drags & jack. At \$500
30' Port-A-Harrow with drag & jack \$550
1969 No. 500 Hesston windrower, 14', purchased new July 31, 1969, A-1 cond., was \$4750 Now \$4500
2 1968 Hesston PT-10 pull type windrowers. Were \$1450. Now \$1250
1966 Hesston PT-10 pull type windrower. Was \$1150. Now \$995
1967 No. 905 New Holland SP windrower, 14'. Was \$3250. Now \$2850
Kent 2 square bar hydra cultivator harrow with drag and jack, like new \$650
JD 4 section springtooth harrow with carrier \$125
JD 4 section springtooth harrow with carrier \$125
2 1968 No. 47T IHC balers, sold new in 1969, always shedded, A-1. Were \$1450. Now \$1295
1966 A-C 303T baler, always shedded, A-1. Was \$850. Now \$700
Miller 16' offset disc .. \$1250
Miller 14' offset disc .. \$1450
IHC No. 37 14' disc, new \$450
Deere RW disc harrow. Was \$300. Now \$200
3 Deere BW disc harrows \$575, \$450, \$500
Krause 14' offset disc. Was \$1450. Now \$1150
Kewanee wing disc. Was \$500. Now \$350
MM 18x7 disc drill with press wheels, good \$225
1960 IHC M 16x7 grain drill, low rubber \$125
1968 JD DRA, fert., rubber press & grass seeder att. Was \$1050. Now \$900
1966 JD DRA, fert., rubber press. Was \$825. Now \$675
Case 5x16 semi-mtd. plow \$550
IHC disk plow \$125
2 No. 8 3x16 plows at \$35
Deere No. 6 forage harvester, completely rebuilt \$675
Gehl FB-85 table blower, like new \$675

BE SURE TO SEE US ON GOOD LATE & OLDER COMBINES
1959 IHC No. 151
1957 IHC No. 141
2 1964 IHC No. 303
1959 IHC No. 101
1957 No. 55 Deere
1958 No. 55 Deere

TRACTORS & POWER UNITS
F460D, new paint & major overhaul on engine
F560D, new paint & tires, A-1 condition
F460D, new paint & tires, major overhaul on TA, trans. & differential
1964 No. 504 MM power unit, rebuilt. Was \$1500. Now \$1350
1956 No. 50 Deere, one owner, new rear tires, power steering, live PTO & hydraulics \$750
1960 730D Case, new 8-ply front & like new rear tires. Power steering & 3 pt. hitch \$1650
UD MM. Was \$500. Now \$350
Davis loader. Was \$375 .. \$325

USED COMBINES
600 Case 10', cab \$1795
A-1 Gleaner with cab, very good
Oliver 25 good \$1495
Massey Ferguson 82, 12' Massey Ferguson 14' IHC 203 13' with 2 row head IHC 91 10', 2 row head
NEW FORAGE HARVESTERS
Case 300 2 row \$2500
Gehl 1 row \$1795
Used 2 row Gehl, big 1495

TRACTORS
New MF No. 24 ensilage box tractor: MF No. 36 swather
New MF 1150D tractor
New MF 1130D tractor
New MF 1100D tractor
New MF 1080D tractor
New MF 180D tractor
New MF 175D tractor
New MF 165D tractor
New MF 135D tractor
7 new MF No. 7 garden tractors
40 used MF 410G and diesel, 510G & diesel, 82 and 92 combines in stock.

TRACTORS
New 826 International to sell.
1965 M-F 65 diesel tractor, 15.5x38 tires, 4 speed transmission, 414 cubic inch Diesel Engine, purpose bucket, retracting hydraulic cylinder, heavy duty.
1968 Farmall 656 gas, dual valves
1968 Farmall 850D hydro. seat, 3-pt. hitch
1967 Farmall 656 gas, dual valves
1961 560 diesel, fast hitch equipped
Farmall 300, fast hitch
1964 IH 706 diesel, winders, 2 pt.
1951 Ford 8N
1951 Farmall M
1948 JD D, A-1 shape
1945 John Deere A

TRACTORS
1962 Allis C, 16' with cab
1959 JD 55 and 95
Massey 90, 60 and 26
IHC 151 with 12' head
IHC 101 with 12' head

TRACTORS
1962 Ford 600 gas
1955 JD 70 diesel, WF, 3 pt.
1963 JD 3010 gas
1961 JD 3010 diesel
1969 JD 4020, 1500 hours
1956 Super 88D Oliver
1962 Moline M-5 LP
1962 Deere 3010D
1968 Deere 3020D
1962 Deere 4010D
1967 Oliver 1950, 4-wheel drive
1962 Case 830 diesel, overhauled
DC Case Massey 44
1965 Deere 3020D

TRACTORS
1962 Ford 600 gas
1955 JD 70 diesel, WF, 3 pt.
1963 JD 3010 gas
1961 JD 3010 diesel
1969 JD 4020, 1500 hours
1956 Super 88D Oliver
1962 Moline M-5 LP
1962 Deere 3010D
1968 Deere 3020D
1962 Deere 4010D
1967 Oliver 1950, 4-wheel drive
1962 Case 830 diesel, overhauled
DC Case Massey 44
1965 Deere 3020D

TRACTORS
1962 Ford 600 gas
1955 JD 70 diesel, WF, 3 pt.
1963 JD 3010 gas
1961 JD 3010 diesel
1969 JD 4020, 1500 hours
1956 Super 88D Oliver
1962 Moline M-5 LP
1962 Deere 3010D
1968 Deere 3020D
1962 Deere 4010D
1967 Oliver 1950, 4-wheel drive
1962 Case 830 diesel, overhauled
DC Case Massey 44
1965 Deere 3020D

TRACTORS
1962 Ford 600 gas
1955 JD 70 diesel, WF, 3 pt.
1963 JD 3010 gas
1961 JD 3010 diesel
1969 JD 4020, 1500 hours
1956 Super 88D Oliver
1962 Moline M-5 LP
1962 Deere 3010D
1968 Deere 3020D
1962 Deere 4010D
1967 Oliver 1950, 4-wheel drive
1962 Case 830 diesel, overhauled
DC Case Massey 44
1965 Deere 3020D

TRACTORS
1962 Ford 600 gas
1955 JD 70 diesel, WF, 3 pt.
1963 JD 3010 gas
1961 JD 3010 diesel
1969 JD 4020, 1500 hours
1956 Super 88D Oliver
1962 Moline M-5 LP
1962 Deere 3010D
1968 Deere 3020D
1962 Deere 4010D
1967 Oliver 1950, 4-wheel drive
1962 Case 830 diesel, overhauled
DC Case Massey 44
1965 Deere 3020D

USED TRACTORS

1970 82015 M 16-speed, demo., reduced price
1969 4000 diesel with GB loader & 60" bucket
1969 4000 diesel tractor
1970 31023 C Ford tractor, demo
1957 641 Ford tractor
1953 Ford tractor
1955 Cockshutt diesel tractor
1959 Massey Ferguson 85 dsl.
1970 5000 8 spd. Ford tractor
1950 WD Allis with mower
1948 John Deere A
10 HP garden tractor with 42" mower, used
48" sickle mower for Ford tractor, used
New 8-10-12 HP garden tractors — reduced price
Model 904-0-0 20' wing wheel disc, demo., 25% off
Model 507-0-0 18' shank wing chisel, demo, 25% off
3 pt. IMCO blades
34' Tatge grain auger, reduced price
12' Sno-Co 4" auger, reduced price

USED EQUIPMENT
BMB 6' 3 pt. Brute cutter
Near new 1 1/2 sack Transmix cement mixer
2x14 Ferguson plow
3x14 Dearborn plow
3 pt. blade
4x14 Ford plow, 3 pt.
Case baler
501 8' 3 pt. mower
3 section JD drag harrow
858 JD semi mount take

M. B. Salisbury Co.
CE 3-7411
114 Quincy
TOPEKA, KANS.

Tractors

1961 JD 4010 dsl. with cab
1968 JD 4020 diesel with cab & heater
1964 IHC 706 diesel
1966 A-C XT190 diesel
1957 JD 620 with 3 pt.
1965 JD 4020 diesel, PS

COMBINES
1958 IHC 101, 12'
1951 MH Super 26
1961 IHC 151 with cab
1962 JD 55 with cab
1962 JD 55 with cab
1959 JD 55
1960 Case 800

MOWERS & RAKES
2 No. 9 John Deere 3 pt.
7 good used rakes

DRILLS
2 16x8 FBA with fert. & rubber press
Fertilizer attachment for all drills

FIELD CUTTERS & WAGONS
1968 No. 34 JD 1000 RPM, 2-row
1968 No. 34 JD 2 row
3 used silage wagons with hoists
Your John Deere Dealer

Washington Impl. Co.
Phone EA 5-2301
WASHINGTON, KANS.

For Sale Used Equipment

A240 AC 2 row corn head for Gleaner A combines. Its picked 120 acres total and shedded. Looks new and is perfect \$1150
1958 7' A-C All-Crop PTO combine. Always shedded, perfect condition. All milo, alfalfa & clover screens included \$250
2 AC factory header trailers. Will carry 14 to 20' headers. Perfect condition \$225 ea.
1 1/2' truck box, factory made, steel sub-frame, average condition. Grain tight but no stock racks \$100
1959 Oliver 35 SP 14' combine. Always shedded and farmer owned. Near new Excel cab. It's ready to go to the field. \$800
1959 Gleaner 14' SP combine, big tires, Full Vision cab. Shedded & in excellent condition \$2250

Bonecutter-Hill Chevrolet, Inc.
Allis-Chalmers Sales & Service
Phone 913 282-6161
SMITH CENTER, KS. 66967

Field Cutters

38 JD 2 row, new knives
12 JD 2 row, ready
55 IHC 2 row, cheap
151 Papec 2 row, economy
1 row Allis, priced to sell
Pickup & cutter bar for No. 8
No. 8 JD for parts

COMBINES
1962 Allis C, 16' with cab
1959 JD 55 and 95
Massey 90, 60 and 26
IHC 151 with 12' head
IHC 101 with 12' head

TRACTORS
1962 Ford 600 gas
1955 JD 70 diesel, WF, 3 pt.
1963 JD 3010 gas
1961 JD 3010 diesel
1969 JD 4020, 1500 hours
1956 Super 88D Oliver
1962 Moline M-5 LP
1962 Deere 3010D
1968 Deere 3020D
1962 Deere 4010D
1967 Oliver 1950, 4-wheel drive
1962 Case 830 diesel, overhauled
DC Case Massey 44
1965 Deere 3020D

MISCELLANEOUS
12' JD wheel chisel
7 IHC 2 way on wheels
Case blower, belt drive with pipe
483 JD 9' Demo. swather
F145 Deere semi plow 4x16
JD, Krause, & Moline oneways
18' & 27' Mordidge springtooths
16' & 20' JD springtooth
4 section JD pegtooth
Blair 4x10 feed wagon
11" TWA plowing disk
6x16 semi demo plow
14T Deere baler
IHC 45T & Oliver 50 baler
JD 10' CC field cultivator
GB, 47 JD & 46 JD loaders
Couple old sprayers
13' Case wheel disk, good
Ford one arm loader
PTO cement mixer

DRILLS
FB168B Deere, rubber presses
Deere B drill
IHC 168 combination steel wheel drill

See us for Field Master springtooth harrows. This is the one with the wheels in the middle, 4" spacing and one remote cylinder both folds and lifts it. This is one of the few red & white pieces of machinery that we think is worth a darn.

We are also the authorized dealers for Oswald Ensilothers and ensilage mixers. We have a new demonstrator in stock. Also parts & service.

SHOUSE
IMPL. CO.
Ablene, Kans.
Store CO 3-3051
Ed Shouse CO 3-1066
Ron Shouse CO 3-4515

HARVESTERS
JD 34 2 row field harvester
JD No. 12 2 row field harvester
IH 50 2-row harvester
IH No. 16 1 row harvester
Gehl 2 row harvester
IH 20C 1 row harvester

MISCELLANEOUS
JD Model L manure spreader
Calhoun 1 1/2 ton fert. spreader
4 row Hesston head
5 row Roll-O-Cone
Sun-master 12' flail chopper

HAYING EQUIPMENT
JD 24T PTO baler
JD 214W PTO baler
JD 14T PTO baler
Ford balers from \$150 up
Case 220 PTO baler \$450
JD No. 38 mower
JD 215A self propelled windrower

See Or Call
Calvin Crow or Ed Slusher

Osage Farm Eq. Co.
Ph. 528-1422
OSAGE CITY, KANS.

FOR SALE by owner — 410 15' Massey Ferguson grain combine with fully equipped cab, straw chopper, metal reel, with 333 corn head, 3 rows, quick detachable. Cut only 700 acres. Price \$12,000. Will accept \$3000 down payment and 3 years on balance. Richard W. Farris, Box 106, Oswego, Ks. Phone 316 795-2211. SB30

See In Cuba

1964 Gleaner E with cab, in very good condition
1961 A Gleaner with cab
2 D-19 Allis Chalmers turbo charged diesel in very good condition
JD 60, 3 pt. hitch, recently repainted, very good condition
1966 John Deere 95, very good Roto-baler, excellent condition
1954 MH 90 Special, 14' with 2-row corn head, in good condition
80 MH combine in good cond.
1 used IHC baler
12' Krause disc 10' Case disc
Used IHC wheel tandem disc
Used JD wheel tandem disc
WD 45 Allis tractor, good condition
A-C 9' mower

Cuba Impl. Co.
Phone 913-4F7
Cuba, Kans.

Hay Equipment

JD 214WS wire baler, 1964
NH 69 wire baler, 1961
NH 69 twine baler, 1961
NH 66 twine baler, 1955
NH 65 hayliner, 1964
JD side rake
PT-12 Hesston 1969 pull type 12' swather
NH 469 haybine
IHC pull swather
1010 bale wagon, demo.

CUTTERS
JD 38, 2 row pickup
Fox industrial 2-row, 1 sickle bar
NH 717 2 row & sickle bar
Gehl 2-row
JD No. 12 2-row
Papec 2-row

TRACTORS
930 Case MM 5 Star
8N Ford; AC D-15; two M. IHC

Wright Oil & Implement
Phone 263-2061
ABILENE, KANSAS

Prices Reduced On Everything

COMBINES & CORN HEADS
JD 95, cab, air cond., hydro-static
JD 45 HiLo, cab
JD 45 HI
JD 40 with corn head
MH 72 MH 80
IH 101 with cab
IH 101 MH 35 MF 82
JD 434 4 row corn head

TRACTORS
JD A JD B
MF 65, power strg., live PTO

BALERS
Ford 530T
MH No. 1
MH 66 with engine

MISCELLANEOUS
JD 12'6" AW disk, very good
JD 16x8 FBB drill, good
JD No. 5 mower
JD No. 8 mower
Several 2 to 4 bottom plows

Kansas Farm Mchry.
CE 3-1374
West 24 at Goodyear
TOPEKA

Water Systems
REPAIR SERVICE PARTS
We sell only the best and have over 2000 pumps pumping.
We Trade — Rent
Electric Motors — Pressure Tanks — Sump Pumps
HOERMAN SUPPLY CO.
Warehouse At Zeandale
Phone 913 776-9253
MANHATTAN, KANSAS

FOR SALE — 67 Gehl self-propelled field cutter, 2-row & 3-row heads, extra good. Merlin Bergman, Vermillion, Ks. Ph. 382-5411. SB31
FOR SALE — 1968 John Deere 38 field cutter, excellent condition, no custom work. Ralph Holsch, Washington, Ks. 913 348-2299. sb28

GIANT CLEARANCE SALE AUGUST AND SEPTEMBER
Your Gain Is Our Loss. All Items Listed Will Be Sold. Due To A New Ruling On County Taxes We Are Cutting Inventories And We Mean Business. The following items are overstocked and are in stock.
4 new MF No. 63-R 28-32" corn heads
4 new MF No. 43 4 row 28-32" corn heads
6 new 510 gas & diesel combines
6 new 410 gas & diesel combines
8 new MF No. 12 balers
9 new MF No. 52 tandem discs
2 new Flex King chisels
2 new Wilbeck offset discs
6 new MF rotary mowers
6 new Sidewinder and Bush-Hog rotary mowers
New MF No. 24 ensilage box tractor: MF No. 36 swather
New MF 1150D tractor
New MF 1130D tractor
New MF 1100D tractor
New MF 1080D tractor
New MF 180D tractor
New MF 175D tractor
New MF 165D tractor
New MF 135D tractor
7 new MF No. 7 garden tractors
40 used MF 410G and diesel, 510G & diesel, 82 and 92 combines in stock.

1961 560 diesel, fast hitch equipped
Farmall 300, fast hitch
1964 IH 706 diesel, winders, 2 pt.
1951 Ford 8N
1951 Farmall M
1948 JD D, A-1 shape
1945 John Deere A

MISCELLANEOUS
IH 11' fast hitch chisel
3 pt. JD 12' springtooth
A-C 3 pt. 3x16 disc
Papec field cutter, 2 row
IH 550, 2 row field cutter
1968 403 14' combine
MM 16x8 grain drill, low rubber
JD 227 2 row mtd. combine
IH 101 combine, 12' head
No. 37 IHC 12' disc
No. 37 IHC 10' disc
Ford wheel disc, 10'
IH 816 mower conditioner
IH No. 100 balanced baler
er, 9', fast hitch
IHC 33A loader
Twin-draic hydraulic loader
Farmhand stacker on tractor
IHC 150 manure spreader
truck tires
430 IH twine baler, one left

We have just had the largest wheat crop in our state's history and now it looks as if we will set a new record for corn or milo. Get ready. Cut your own and save. Free interest on combines until April 1, 1972 if you finance. This offer won't last long. Free interest on tractors until March 1, 1972.
We have a few JD, IHC and Gleaner combines in stock
New all metal cabs with tinted windshields for std. JD 4010 or 4020 and 5010 or 5020 tractors close out at \$299 each. — You can't buy a new cab for twice this amount.
New 18.4x26 tires at \$99 each. Not too many of these in stock.
Used Fox ensilage box
Used Richardson loader mounted on tractor
Used 36' 72 passenger school bus
Used 13-6 Schaefer offset disc used tandem discs
Strikers are getting raises and this will increase the price on machinery so make that dollar stretch further and buy at our special sale. We truly expect machinery to take a 10% increase by this time next year.
We have three delivery trucks to serve you. Come in and look at our machinery over.

J. P. Humphrey Implement Co.
132-140 N. 6th
Ph. (316) 825-4351
KIOWA, Ks. 67070
Combine City USA—
We Trade For Anything

Combines — New
Get Ready For Harvest With A Good Combine
only OLIVER 535 corn and bean special with cab, 13' hyd. reel \$8000
only CASE 1660 with 14' head etc., at \$11,750
Nearly new CASE 660 with 13' & cab, some warranty left \$6500

USED COMBINES
600 Case 10', cab \$1795
A-1 Gleaner with cab, very good
Oliver 25 good \$1495
Massey Ferguson 82, 12' Massey Ferguson 14' IHC 203 13' with 2 row head IHC 91 10', 2 row head
NEW FORAGE HARVESTERS
Case 300 2 row \$2500
Gehl 1 row \$1795
Used 2 row Gehl, big 1495

Cash — Terms — Trade
Waiver Of Interest Till 1972
On Most Machines

Ottawa Farm Implement Co.
Phone 913-242-3035
1/4 ml. S. Ottawa, Ks., Hwy. 59
OTTAWA, KANSAS

FOR SALE — 68 Massey combine, quick tach, 16' header, cab, air, and diesel. Clean. Wanted — 3 row corn head, would consider trading on a used 510 diesel with quick tach 6 row corn head. Sincerely yours, Gary W. Peterson, Rt. 2, Box 2, Arcadia, Ks. x28

Cloud County TRUCK & TRACTOR
Phone 913 243-1840
CONCORDIA, KANS.

FOR SALE — 68 Massey combine, quick tach, 16' header, cab, air, and diesel. Clean. Wanted — 3 row corn head, would consider trading on a used 510 diesel with quick tach 6 row corn head. Sincerely yours, Gary W. Peterson, Rt. 2, Box 2, Arcadia, Ks. x28

FOR SALE — 68 Massey combine, quick tach, 16' header, cab, air, and diesel. Clean. Wanted — 3 row corn head, would consider trading on a used 510 diesel with quick tach 6 row corn head. Sincerely yours, Gary W. Peterson, Rt. 2, Box 2, Arcadia, Ks. x28

FOR SALE — 68 Massey combine, quick tach, 16' header, cab, air, and diesel. Clean. Wanted — 3 row corn head, would consider trading on a used 510 diesel with quick tach 6 row corn head. Sincerely yours, Gary W. Peterson, Rt. 2, Box 2, Arcadia, Ks. x28

FOR SALE — 68 Massey combine, quick tach, 16' header, cab, air, and diesel. Clean. Wanted — 3 row corn head, would consider trading on a used 510 diesel with quick tach 6 row corn head. Sincerely yours, Gary W. Peterson, Rt. 2, Box 2, Arcadia, Ks. x28

FOR SALE — 68 Massey combine, quick tach, 16' header, cab, air, and diesel. Clean. Wanted — 3 row corn head, would consider trading on a used 510 diesel with quick tach 6 row corn head. Sincerely yours, Gary W. Peterson, Rt. 2, Box 2, Arcadia, Ks. x28

See In Jamestown

1958 John Deere 720 diesel, good
 1965 Case 830 diesel, like new, a real creampuff, new tires, low, low hours
 1958 Case 800 diesel
 We still have some MF 1100 diesel tractors on hand at the old price
 1966 MF 1130, completely overhauled and repainted, with duals, slick \$6500

USED & NEW COMBINES
 Balers and swathers have waiver of interest until Apr. 1, '72.

USED & NEW TRACTORS
 and related equipment have waiver of interest until March 1, 1972.

2 new 1970 MF 510 gas combines at the old price
 1961 Oliver combine, 12'
 1958 John Deere 45 combine, 10', very good
 1959 MH 82, 14' \$1800
 1960 IHC 151 combine, 15' with cab \$2250
 1962 no. 23 IHC corn head \$300
 Massey Harris No. 22 cornhead, MF No. 222 cornhead .. \$1250
 1960 MH No. 72, 12' head \$250
 1961 Oliver 2 row corn head very little \$800

Pfister-Rhodes



Impl. Co.

913/439-6219

JAMESTOWN, KANS.

At Marysville

New 1750 Oliver, bargain price
 1970 David Brown 1200 with cab
 1655 Oliver, 70 hours
 1967 Oliver 1750 diesel
 1967 John Deere 1020 gas with loader
 1963 Oliver 1600 gas
 720 John Deere diesel
 1959 IHC 340
 John Deere A
 560 International diesel, wide front
 1956 Farmall 400

FARM MACHINERY

46 International baler
 4x16 Case plow
 540 4x14 IHC steerable plow
 411 IH 4x14 mounted plow
 566 5x16 Oliver semi-mtd. steerable plow
 F120 3x14 John Deere plow
 110 JD Chuck Wagon \$595
 Several used springtooths from 16' to 24'
 101 International combine, 12' head
 1969 Oliver 5555 combine, 16' header, hydrostatic drive
 2 new 14' offset discs in stock \$1595
 New Miller offset disc in stock

NEW SPECIALS

New 5' rotary mower, 3 pt. \$295
 New Henry bale loader .. \$375
 Tractor Radio Sale \$55.00
 (for all models)
 New 520 baler .. \$1775

Peschel Bros.



1 1/2 mile east of Marysville on Highway 36

Phone 913 562-2377

MARYSVILLE, KANS.

NOTICE

We Will Now Take Orders

On NEW

ALLIS-CHALMERS ROTO BALERS

Limited Time Only

For information, see
Waterville Mtr. Co.
Marysville Machinery

— A good used cab

1958 John Deere 720 diesel, good
 1965 Case 830 diesel, like new, a real creampuff, new tires, low, low hours
 1958 Case 800 diesel
 We still have some MF 1100 diesel tractors on hand at the old price
 1966 MF 1130, completely overhauled and repainted, with duals, slick \$6500

New & Used Tractors

Ford 8000 diesel with cab, demonstrator
 Ford 5200 diesel, demonstrator
 1969 Ford 5000 diesel
 1954 IHC Super MTA, extra good

USED IMPLEMENTS

1964 Owatonna Model 91, 14' swather with crimper, shop reconditioned, A-1
 1965 Model 35P Papec ensilage cutter
 IHC No. 37 wheel disc
 Ford post hole digger
 Twin-draulic loader
 Ford 727 loader
 Ford Model 250 baler
 Ford Tractors & Implements
 Versatile Swathers
 Glencoe Farm Equipment

George Motor Co.



Phone 913 446-3340

CLYDE, KS.

FOR SALE

1 Gleaner G combine with 4-row cornhead, extra good . \$8750
 1 55 John Deere combine for parts
 1 1969 IHC 550 2-row field cutter \$1375
 1 1960 D-17 gas tractor, completely rebuilt
 1 1961 D-17 diesel, good
 1 20-ft. JD springtooth
 1 16-ft. AC springtooth
 1 9-ft. JD mower, extra good
 1 9-ft. Glencoe chisel, new
 4-row Hesston row crop heads
 New F & K Gleaner combines
 Allis 180 diesel tractors
 Hesston row crop heads

Schaefer Eqpt.



1115 West 6th

DI 2-3172

EMPORIA, KANS.



From 32 to 133 PTO H.P. (mfr. est. max.)

SEE THE NEW 966 TODAY!

IT FEATURES:
 95.0 estimated horsepower. New 414 cubic inch Diesel Engine. Isomounts (lower sound level). Gauges instead of lights. New quiet cab. New hydr. couplers.
SEE US TODAY!

New Machines At Discount Prices

IH 430W baler
 IH 55-7' chisel plow
 IH 360 24' springtooth
 IH No. 53 6-row cultivator
 401 4 section springtooth
 7' Landoll chisel plow, 3 pt. hitch
 IH 826D, demonstrator, 40 hrs.
 Gehl 300 1-row field cutter

USED MACHINERY

37T hay baler
 37 12' wheel disk
 370 13' wheel disk
 Case 9' disk
 MM 13x7 fertilizer grain drill on rubber
 2 IH 45T hay balers

Macha-Revere Impl. Co.



COUNCIL GROVE

767-5014

A Cuckler Circle-C Building is built to stand and serve your farming needs. See us for a free estimate.

Hoppy's Steel

224 S. 4th 913 823-2826
 SALINA, KANSAS



FOR SALE - registered and turk seed wheat. New high yielding variety. 95% germination. Orville Duis, Diller, Nebr. Phone 402-793-5964. x28

New Ford Tractor Bargains MCPHERSON, KANSAS

4400 Ind with 735 loader \$7250
 2000 gas 8 spd. LPTO .. \$3695
 3000 gas 8 spd LPTO \$3995
 4000 gas 8 spd LPTO \$4995
 5000 dsl., PS, IPTO \$6195
 8000 diesel, PS, LPTO .. \$8995
 3500 KD fork lift & mast \$7995

NEW FORD EQUIPMENT

612 forage harvester \$1795
 3 btm. 14" mtd. plows \$425
 501 8' rear mower \$495
 727 hydraulic loader \$695
 Rear dirt scoop \$135
 Post hole digger \$275
 Dual hydraulic loader \$695
 Moridge 18' mulcher \$650
 Moridge 24' mulcher \$750

NEW NEW HOLLAND EQPT.
 490 12' haybine \$3295
 273 PTO baler \$2395
 1032 Stackliner \$4750
 256 side delivery rake \$695
 1010 Stackliner \$3795

USED TRACTORS

66 Ford 6000 diesel \$3995
 65 Allis 190XT gas \$4195
 61 Ford 6000 diesel & cab \$1975
 60 Ford 881 diesel \$1295
 60 Massey 85 diesel \$1995
 59 Ford 971 Selecto \$1495
 59 Case 500 gas 3 pt. hitch \$995
 59 Ford 841 LP, PS \$1495
 59 Ford 881 diesel \$1595
 59 Massey 85 gas \$1695

BALERS & FORAGE HARVESTERS

66 Ford 530 PTO twine .. \$975
 62 Ford 250 PTO twine .. \$475
 58 IHC 46 PTO twine \$475
 60 NH S68 PTO twine \$875
 58 JD 14T with motor .. \$595
 65 Ford 612 forage harv. .. \$595
 67 NH SP 818 2 row head \$3650
 69 NH 461 haybine \$1650

USED FORD INDUSTRIAL LOADERS, PLOWS, NH 56 RAKE, BACKHOES, FLAIL MOWERS.

McPherson Tractor Co.



Phone 316

241-2900

MCPHERSON, KANS.

Forage Equipment

200 Case forage harvester \$300
 New Holland used blower, Super 23, like new \$475
 Gehl 2 row forage harvester, FH 84 \$500

BALERS

45T IHC, extra good \$250
 269 NH wire \$950
 220 Case \$800
 230 Case \$950
 330 Case \$1050
 14T John Deere \$550
 469 NH haybine, new warranty \$2150

NEW HOLLAND Coleman Implement Case

Box 456 1-913-422-3040
 BONNER SPRINGS, KS.
 open 6 days a week

New Equipment

New 5200 Ford diesel
 New 8000 Ford diesel
 1966 Ford 4000 gas
 1964 John Deere 3020 diesel, power shift
 1957 JD 720 diesel
 1951 JD R diesel
 1960 871 Ford gas
 1960 861 Ford gas
 1948 Ford 8N
 1951 WD Allis, WF & cultivator

MISCELLANEOUS

New Ford 530 baler, twine tie
 New Ford 4 bottom semi-mtd. plows on hand
 Allied grinder-mixer mill
 Artsway mixer mill

Midwest Sales & Service



116 Walnut

WANTED - PTO corn binder. Also 4 wheel JD trailer chassis. Box 54, Langdon, Kansas. x30

August 31, 1971



From 32 to 133 PTO H.P. (mfr. est. max.)

SEE THE NEW 966 TODAY!
IT FEATURES:
 95.0 estimated horsepower. New 414 cubic inch Diesel Engine. Isomounts (lower sound level). Gauges instead of lights. New quiet cab. New hydr. couplers.
SEE US TODAY!

"RENT - A - RIG" Tractors & Machinery

TRACTORS
 Farmall 806, diesel & LP
 IH 460 gas
 JD No. 70 diesel
 IH 560 diesel
 IH I-300 Utility
 Farmall M

MACHINERY

IH 37T baler
 IH No. 36 & No. 16 field cutters
 Case tractor manure spreader, real good
 IH 550 field cutter, 2 row
 Used IH 403 combine
 IH 205 combine like new
 151 Combine
 IH 101 combine
 MH 82 combine
 1957 MH 60 combine
 JD 55 12A pull
 IH 315 combine, 14'
 IH 31 mower
 IH 4 bar rake
 IH 45T baler, good

PLOWS

Allis 3x16 mounted
 IH 311 FH 3x16
 IH 540 4x14 steerable plow
 Used discs & springtooth harrows

HOLD-OVER PRICES ON NEW MACHINERY

826 gear and Hydrastatic
 403 and 815 combines
 430W baler
 No. 40 stalk shredders
 225 SP hay mower conditioner
 And other equipment

SEE US FOR USED CARS FARMHAND EQUIPMENT LILLISTON CULTIVATORS



AULD

CHEVROLET

461-5414

WAKEFIELD



Harvest Specials On New International Combines

345, 14', belt drive, with PS \$6110
 315, 14', hydro., with PS \$6610
 Cabs available at \$700 extra installed

USED COMBINES

403 with cab, 16' \$4250
 303, 13', with cab \$4250
 303, 13', real clean \$4000
 303, 12', with cab \$3750
 203 13' with cab \$2500
 203 13' with cab \$2250
 101, 10', real clean \$2000
 91 10' overhauled \$800
 MF 60, 10' \$550
 These combines have been worked over and are field-ready

CORNHEADS

327 IHC 3-30" row \$1750
 No. 22 2-row, good \$550
 No. 23 2-row, good \$450

NEW HOLLAND SELF-PROPELLED FIELD HARVESTER, 2-ROW WIDE READY TO GO CASH PRICE - \$2000

Henry Brothers Implement, Inc.

CALL LOREN AT SENECA



CALL JOE AT HOLTON 913 364-2221

Used Balers

No. 22AWS JD
 No. 47W IHC
 These two balers are extra wire tie balers. Look like new. We have these parked in warehouse.
 2 No. 46T IHC balers
 No. 68 New Holland wire baler, reconditioned.

USED TRACTORS
 8N Ford with Davis Industries loader
 M670 Super gas, 630 hours
 GB Moline LP gas
 G1000 Vista diesel
 If you want a new tractor, used tractor price, check one out.

USED WHEEL DISCS
 13'6" Krause wide spacing extra good
 14'11" Krause wide spacing
 We have 10 JD wheel discs in extra good condition. Sizes & models, most of them are extra good.
 2 Graham-Hoeme chisel Crustbusters. See us for deal.

Good Selection Of Used Machinery - See Us For Your New Holland Haying Needs

Gould's, Inc.

New Holland - Krause Moline - Crustbuster

Oliver -

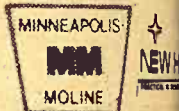

Phone 913-243-2388
 CONCORDIA, KANS.

Tractors

1966 J D4020 diesel, row
 1955 WD Allis Chalmers
 1963 D19 Allis
 1948 D JD
 1949 A John Deere
 1944 WC Allis

COMBINES

1960 JD 55, 14' head, cab
 1958 JD 45, 12' head with
 1958 JD 55, 14' head with
 1953 JD 55, 14' head
 1955 JD 55, 14' head

CULTIVATORS & SPRINGTOOTH

15' Krause field cultivator
 2 JD 20' springtooths

RAKES

Massey Harris 4 wheel tire rake

SPREADERS

JD 301 fertilizer spreader
 Case 135 PTO spreader
 John Deere No. 95 spray
 BMB 6' rotary mower

MOWERS

Case mounted mower, 7
 John Deere No. 5

FORAGE HARVESTERS

No. 34 JD 2 row 30"

MISCELLANEOUS

10' & 13' Graham Hoeme
 JD & Krause 12, 14' & 16' harrows

A GOOD SELECTION OF JOHN DEERE FERTILIZER GRAIN DRILLS.

Newton Tractor & Impl. Co.



1302 S. E. 316/285-2248
 NEWTON, KANS.

CHIEF

Grain Bins

The bin guaranteed for failure. Now, the strongest you can buy.

ELLIOTT CONSTRUCTION

Phone 913 364-2221
 MOORESVILLE, MO.

NEW HOLLAND 4 row harvester with knife attachment. IHC corn head, good shape. Fra...
 Alta Vista, Kansas, 913-243-2388

WANTED TO BUY - Gleaner E combine
 Hermstein, White

Gas & Diesel Shop Service

Complete diesel testing equipment to take care of the majority of tractors. Boring bars, line boring machines, welding, electrical, acetylene. Valve equipment, rod alignment tools. Competent factory trained personnel — in hydraulics, diesel, electrical and general mechanical work.

BOWMAN'S

Phone CE 8-4103 Farm Impl. & Truck Co. 240 East Eighth JUNCTION CITY, KANS.

FOR SALE — JD corn head, Model 210 with 55 hookup. It's in A-1 shape and has cut about 300 acres. You can't afford to hire your corn shelled at this price. Merle Nelson, Lindsborg, Ks. 913 667-3405. x30

FOR SALE — HDGG crawler Highloader, 1 new rail and 6 rollers. \$3500. Ph. 316 799-2339 evenings, Whitewater, Ks. x28

FOR SALE — 1 1959 JD 45 combine, selling for parts. (storm damage) engine excellent, 12' header, Hume reel, rebuilt grate, good tires 14x26. Wilfrid Wassenberg, Rt. 1, Marysville, Ks. x28

FOR SALE — 240 corn head for Gleaner E Combine, in perfect condition, \$725. 1950 M Farmall with power steering & nearly new rubber, in real good condition, \$775. Manure loader for H or M Farmall, \$50. Papec 1-row field cutter in good working condition, \$150. Glen Lindbloom, Osage City, Ks., Phone 913 528-1987. x29

NEW & USED 250 bushel and 500 bushel Tox-o-wik grain dryers. Parts & service. Meyers Farm Supply, Troy, Ks. Phone collect 913 985-3732. x29

FOR SALE — New Fox 6' mower bar attachment, reasonably priced. 316 345-2637. Marvin E. Goering, Moundridge, Ks. x27

FOR SALE — 1969 A-C Gleaner G, 20' header, cut very little this season. 11:00 tires on rear. Field ready. Sund pickup attachment, good condition. Both priced to sell. Melvin Jantz, 316 345-2151, Moundridge, Ks. 67107. SB27

FOR SALE — 1962 Ford 861 diesel tractor, LPTO, hyd., 7 Dearborn tandem disk. 2 section JD rotary hoe. 2 row Ford cultivator. Case ensilage blower with pipe. Norman Mosburg, Concordia, Ks. 913 568-2453. x27

FOR SALE — 1969 Allied chaff wagon to fit John Deere combine, like new. Lewis Duensing, Byron, Nebr. Ph. 402-236-4328. x27

FOR SALE — Wood Brothers corn picker. A-C Model 60 combine. Both good. Joe Buessing, Axtell, Ks., Phone 913 736-2995. x28

WANTED — 345 IHC truck motor in running condition. Also 150' of U trough augers or belt conveyors. Ralph Wenske, Byron, Nebr., Phone 236-4645. x28

FOR SALE — Two row corn head to fit Oliver 35 & 40 combine. Excellent condition. Very reasonable. J. B. Wiebe, Rt. 5, Newton, Kansas. x28

17A TURBO D7, 25 unit & 7S dozer, good working condition. 86E DW 21, very good condition. Lowell Hettenbach, 1804 West First, Abilene, Ks. CO 3-1048 or John Bischoff, Chapman, Ks. WA 2-6756. x27

NO. 10 Corn Head for 55 JD combine. In shed, good condition, bargain. Francis Weber, Blue Mound, Kansas. 913 756-2377. x27

FOR SALE — TD9 tractor-loader with trailer. In good condition, \$2800. 913 437-2250, St. Marys, Ks. SB29

WANTED — Power shaft for unloading winch on Allis Chalmers blower. J. P. Schmidt, Tampa, Ks. Phone Durham 316 732-2256. SB27

Dauer Implement Company, Inc.



SEE THE NEW 966 TODAY! IT FEATURES: 95.0 estimated horsepower. New 414 cubic inch Diesel Engine. Isomounts (lower sound level). Gauges instead of lights. New quiet cab. New hydr. couplers. SEE US TODAY!

- IH F1206D, 3 pt. IH F806 D, 2 pt. D19 A-C gas Super 90 MF diesel 20x8 JD drill, 3 yrs. old. 2 16x8 FB JD drills 16x8 No. 10 IH drill, white box 32' JD, wheel carrier, spring-tooth, two row Model C15 Co-op fertilizer spreader 2001 IHC loader, hyd. bucket 2 7-section peg harrows with folding carriers 1970 IHC 1600 truck, 15' bed, 40' sides, hoist, 900 rubber, 19676 miles 1962 Fox Industrial 1 row field cutter with nearly new pickup attachment IH 3 ensilage blower 2 new IH 120 oneways, reduced prices Gehl grinder-mixer 2 IH 16 field cutters, 1 row att. Large Farm Hand feed wagon, less 4 wheel trailer

Falun

Phone 1011

Falun is 20 miles southwest of Salina. To phone, tell operator to ring thru Salemsborg.

Milo Harvest Specials

- COMBINES 1966 Gleaner C-II, 16' head, straw spreader, ready for field. Near new engine. No trade price \$5000 1 1968 Gleaner G, cab 1967 Gleaner C-II 1 1966 Gleaner C-II 1965 Gleaner C-II 1963 Gleaner C 1959 John Deere 95 1958 Gleaner A, 1953 John Deere 55 1953 Gleaner A 3 pt. 12' chisel, like new C-440 cornhead, good A-C round baler IHC Model H 1966 Ford 6000 diesel Excel cab for 930 Case, excellent shape IHC 660 diesel 1962 JD 4010 propane, real sharp 1967 G1000 MM, cab & duals 12' JD oneway

A & W Eqpt. Co.

913-738-3379

BELOIT, KS.

1957 INTERNATIONAL farm tractor, 350 series, propane, LPTO, torque amplifier, fast hitch, \$1200. 1958 International 340 series, LPTO, torque amplifier, \$1000. 2 flatbed hay wagons, \$500. Portable hay elevator with electric motor, \$80. Jack Quinn, 908 Lincoln, Wamego, Kansas. x28

WANTED TO TRADE — 18' header for a 16' header to fit Gleaner C. Call 913 738-3379 after 6 p.m. 913 738-2428, Beloit, Kansas. SB27

FOR SALE — 2 round 60 bushel Co-op hog feeders, good condition. Price \$75 each or both for \$140. Theo R. Stowell, Frankfort, Ks. Phone 913 292-4275. SB27

Case 210 forage cutter, row crop, good condition, shedded, \$950. Phone Centropolis 913 255-4440. x29

FOR SALE — 1961 Model 25 Oliver combine with cab, shedded, A-1 condition. 1964 6000 Ford tractor, cab, loader, 3 pt., dual wheels, Selecto-Speed. Floyd Schneider, Ph. 743-5536, Wakeeney, Kansas. x27

FOR SALE — John Deere 34 cutter, two row, 30", used on about 1200 ton, shedded. Phone 913 567-3281, Fred Nelson, Lenora, Kansas 67645. x28

We Probably Pay —

More taxes, interest, and keep a better balanced inventory than anybody in the business.

Pumps, plumbing, plastic pipe, drainage, PVC hot & cold, 1000 ft. coils. Orangeburg. Steel pipe, cast iron, copper valves, with all the fittings.

Boilers, hot water heaters. Also large industrial heaters, showers, softeners — Kohler, Universal, Rundle, Mansfield tubs and fixtures.

HOERMAN SUPPLY CO. Warehouse At Zeandale Phone 913 776-9253 MANHATTAN, KANSAS

SPECIAL PRICES

On New 1969-70 Combines See Us For Special Deal

- COMBINES 1969 Gleaner G, 20', cab, air 1966 C-II, 16', cab 1963 Gleaner with cab, 16' 1963 203 IHC, 12', cab 1959 JD 45 12' 1958 Gleaner A, 14' 1959 60 MH, 12'

- 1967 190XT diesel 1959 D17 propane 1945 B JD NEW & USED SHREDDERS

Before You Buy "See Butch"

Waterville Motor Co.

Phone 913 785-2731 WATERVILLE, KANS.

See In Osborne

- 2 1969 Baldwin G diesels, cab & air cond., 20' 2 1968 gas Baldwin, cab, 20' 1 1967 C-II, 18' 2 1965 Gleaner A-II, one with cab, 14' & 16' 1960 D-17 Allis with mounted 4-bottom plow 1968 G Gleaner with air conditioning, 18' head 1967 403 International 16', cab 1960 95 John Deere combine, 18' 2 92 Massey Ferguson 14' combines 1967 C-II Gleaner, 18' 1960 No. 10 Massey F baler

Osborne Equip. Co.

Phone 913-346-2631 OSBORNE, KANSAS

Tractors

- JD 4020 diesel JD 3010 diesel 4010 JD diesel JD 2010 gas JD 1010 gas M IHC tractor

MISCELLANEOUS

- JD manure spreader 3 JD No. 34 ensilage cutters, 2 row Case 2 row ensilage harvester MH blower with 60' pipe, elbow & bucket, 12 & 16" pulleys JD & IHC hay balers 60 Allis combine, good JD 45 10' combine 3, 4 & 5 bottom plows

Emporia Impl. Co.

BILL JOE 316 342-3146 1923 W. 6th EMPORIA, KANS.

FOR SALE — 10' Schaefer disc, 12' John Deere spring-tooth harrow. Lloyd Engle, Abilene, Ks., Phone 913 Buckeye 3213. SB28

FOR SALE — Wide row row crop attachment for JD 38 field harvester, \$300. 913 468-3371, Olsburg, Ks. SB28

1967 C-II Gleaner with C-440 corn head, \$5000. C-440 corn head \$1,500.00; 1968 G Gleaner 20' on LPG, \$8,250. Kalvesta Implement Company, Kalvesta, Ks. Phone 855-3567. x30

FOR SALE — JD No. 216 forage wagon on JD trailer. S&H forage wagon on JD No. 1064 trailer. Arnold Lynch, Phone 913 226-7372, Blue Rapids, Ks. x28

Gigantic Labor Day Consignment

Machinery Auction MONDAY, SEPT. 6 9:00 a.m. CHARITON, IOWA

Selling 150 tractors, 300 implements, 50 combines, corn-heads & pickers.

This is an annual consignment sale of farm tractors and equipment. If you are in need of good merchandise to sell then attend this sale as a buyer. If you have merchandise you cannot move, then consign it to this sale and turn that surplus into cash.

Commission rates 5%, not to exceed \$50.00 on any one item. No charge on no sale. Plan now to attend the most active auction ever held on Labor Day. Farmers, dealers and visitors welcome.

For further information Ph. 515 774-4615, Chariton Farm Machinery, Inc., Chariton, Iowa.

We Have What You Need In Belleville

JD 3010D, new tires & paint JD 4020D, wide front, syncro John Deere 630 gas John Deere 720 LP, wide front

COMBINES

- 1964 JD 55 combine, 14' and cab ready to go, engine overhaul 1959 Case 1000, 16', cab 1955 JD 55, 14' 1954 MH SP90, 14', cab Massey Harris 82, 14', cab and cornhead

MISCELLANEOUS

Used John Deere No. 34 forage harvester, like new Case 200 T baler

SPECIALS ON NEW EQUIPMENT

- JD 24T baler JD 4400 combine, 16' platform Papec No. 870 feed maker Kneib with auto-loader head

Belleville Impl.

913 527-2261 Norman Hanshaw BELLEVILLE, KANS.

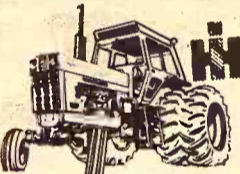

From 32 to 133 PTO H.P. (mfr. est. max.)

SEE THE NEW 966 TODAY! IT FEATURES: 95.0 estimated horsepower. New 414 cubic inch Diesel Engine. Isomounts (lower sound level). Gauges instead of lights. New quiet cab. New hydr. couplers. SEE US TODAY!

NEW EQUIPMENT

- No. 10 Grain drills No. 340 18 1/2' mtd. springtooth No. 200 T mower 10 HP Cub Cadet riding mower, 42" cut

USED MACHINERY

- Case 14' wheel disc, new blades IH No. 37 10'9", sealed bearings, good condition IH No. 37 10'9" plain bearing IH No. 15 implement carrier set up to carry 4 sections of 4' springtooth harrows 22' Morrige 3-bar wheel springtooth No. 120 9' mower, good condition 550 2-row field harvester 101 IH combine, 12' head, for salvage or to be repaired

Pioneer Service & Sales

317 W. Walnut 913 258-3222 8 to 5:30 After 6 Call 258-3026 HERINGTON, KANS.

FOR SALE — John Deere 45 combine, good condition. Loran Lolley, Wamego, Ks. Phone 913 456-9589. x27

WANTED — Good used cab for Massey Ferguson 82 combine. William Cain, Beattie, Ks. phone 353-2399. x28

HERINGTON



HARVESTERS

- 1963 JD 38 harvester with 2-row loader 1963 JD 38 harvester with 2-row 1963 Gehl FH 84, one row 1966 Gehl FH 84, two row 1965 JD No. 6, two row 1965 Papec 35, one row 1970 Gehl CT300 2-row, demo., at special price JD 112 Chuck Wagon JD 110 Chuck Wagon Gehl silage wagon JD field conditioner JD field conditioner Crust Buster

SEE US FOR: Lilliston Cultivators Crust Buster Harrows Grain-O-Vator & Blair Feed Wagons Hesston Windrowers GB Loaders Century Sprayers Big Ox Chisels & Blades

Tri-County Sales

George Munkres Phone Collect BL 8-2249 or BL 8-2991 HERINGTON, KANSAS

Forage Equipment

- 1970 New Holland 1880 SP forage harvester, hydrostatic, 2-row, like new, 150 hrs. \$10,250 1969 New Holland 1880 SP forage harvester, hydrostatic, 3-row, 9 knives, excellent \$9595 1968 Gehl FH-84 2-row, very good condition \$795 1967 Holland 717 single row, reconditioned, field ready \$995 1966 6 single row, excellent condition, ready to go \$695 1965 WD Allis Chalmers FH-84 single row with pickup, very good \$695 1963 D19 Allis Chalmers FH-88 single row with pickup \$595 1949 A John Deere In Deere single row crop cutter for JD 38 forage harvester \$475 1960 JD 55, 14' head forage boxes with hoods, 1969 models, like new, each \$495 1958 JD 45, 12' head Holland 6 forage box, good condition, ready to mount \$595 1955 JD 55, 14' head forage box with wagon, Man-Hoist gear, pull it home \$695

Mannschreck Impl. Co.

North Highway 15 FAIRBURY, NEB. Ph. 402 729-6152

FOR SALE — 1950 JD self-propelled combine, no. 55, 14-Hercules motor overhauled than 100 hrs., sell cheap. 1 tire. Melvin Miller, Marysville, Ks. phone 562-3812. sb28

FOR SALE — Foster chaff sav-good shape. Used parts for New Holland cutter. Phone evening or by 6 in morning 913 632-2017. Clay Center, Glenn Carlson. x29

FOR SALE — 720 LP John Deere, wide front & 3-pt. Also ft. MM 3-pt. chisel with duck- & depth wheels. Raymond Cature, Formoso, Ks., phone 422-248. x28

MH MOUNTED 2 row corn sheller, with No. 10 corn shell-attachment. Always been shedded \$500, priced to sell. Frank Revere, Ph. 316 767-6421, Council Grove. SB27

WANTED — Will the person that called about the cab for 45 combine please call back. Meet. Phone 913 926-3130, Donald Evans, Morganville, Ks. x27

FOR SALE — New 75 cow portable corral, demonstrator model, for only \$895. Bill Con-ley, Phone 913 945-3988, Valley Mills, Kansas. SB28

FOR SALE — Krause self-propelled field cutter in good shape, \$3000. Howard Roberts, Strong City, Ks., Phone 913 8-8212. x27

NEW HOLLAND 616 silage cutter with knife sharpen- in good shape. Frank Tay-lor, Cuba, Ks., Phone 57F11. x27

WANTED TO BUY — Custom for Gleaner E combine. Hermstein, White City. x27

Used... No. 224WS JD No. 47W IHC... These two balers... wire tie balers... We have these... warehouse... 2 No. 46T IHC... No. 68 New... baler, reconditioned... DAY!... r. New... Engine... level)... s. New... couplers... If you want a... used tractor... one out... USED WAGON... 13'6" Krause... extra good... 14'11" Krause... We have 10 JD... sizes & models... are extra good... 2 Graham-Hoist... We have a large... Crustbusters... deal... Good Selection... Machinery... Your New... Having... Gould... New Holland... Moline... -Other... 1966 J D4020... 1955 WD Allis... 1963 D19 Allis... 1948 D JD... 1949 A John Deere... 1944 WC Allis... 1960 JD 55, 14'... 1958 JD 45, 12'... 1953 JD 55, 14'... 1955 JD 55, 14'... CULTIVATOR & SPRING... 15' Krause field... 2 JD 20 spring... RAKE... Massey Harris 4... tire rake... SPREADER... JD 301 fertilizer... Case 135 PTO... John Deere No. 3... BMB 6' rotary... Case mounted... John Deere No. 3... FORAGE... No. 34 JD 2 row... MISCELLANEOUS... 10' & 13' Graham... JD & Krause... harrows... A GOOD SELECTION... JOHN DEERE... GRAIN DRILLS... Newton... & Im... JOHN... NEWTON... have been... field-ready... ADS... \$1750... \$550... \$450... LAND... LED FIELD... ROW WIDE... O GO... - \$2000... rothers... t, Inc... AT SENECA... T HOLTON... -2221

LIQUID FERTILIZER attachment for any grain drill for less than \$100. Delbert Gareis, Wamego, 913 456-2470. x30

COMBINES — Exceptional 1962 C Gleaner, double elevator, heavy duty unloader, cab, air cond., heater. Always shedded, excellent condition. Good 1962 A Gleaner only \$2250. 1959 A Gleaner, fully reconditioned. 1955, 1954, 1952 Gleaners. 1954 John Deere 55. Tractors: 1966 MF 180 gas; 1951 Ferguson 20 with loader. Egging cab for 4020. See us for Hesston row harvesters & pickup reels. Nickel Brothers, Buhler, Ks. x27

WANTED — C-II, F or G Gleaner combine, 12' or 13' head and 4-40 cornhead. Barney Halling, Denton, Ks. 66017. x27

WANTED — Cab for 101 international combine. Lawrence Benyshek, Cuba, Ks., Phone 37F11. x27

Pets

FOR SALE — Old time B&W fox terrier puppies. Phone 913 288-1557, C. F. Darnold, Rt. 2, Topeka, Ks. SB27

FOR SALE — English Shepherd pups from Reg. male. Males \$20. Females \$15. Phone 913 437-2774, Dale Hammarlund, St. Marys, Ks. 66536. x28

FOR SALE — AKC registered Old English Sheepdog puppies available by September 10th. Also, two adult female Old English Sheepdogs. Clarence Wullschleger, Centralia, Kansas 913 857-3549. SB29

Household

100% Vinyl Latex WALL PAINT
Heavy Duty — Washable
2.93 per gal.

Also Good Selection Of Linoleum: 9x12, 12x12, 12x15

FAITH'S FURNITURE
East US 24 PR 8-3786
MANHATTAN, KANSAS

Business Opportunities

For Lease Or Sale

Due to ill health, must quit service station. Located on Hwy. 75, town population of 2600. Well equipped, 7 pumps, large service bay and hoist. Stock & equipment can be bought at a large discount. Station doing good business. Will finance responsible person. For appointment phone 913 284-2118.

Services

Semi Driver Training

We are currently offering tractor trailer training through the facilities of the following truck lines:

Truck Line Distribution Systems, Inc.
Express Parcel Deliveries, Inc.
Skyline Deliveries, Inc.

For application and interview, call 816 471-0440, or write School Safety Division, United Systems, Inc., Temple Bldg., Room 710, 903 Grand Avenue, Kansas City, Missouri 64106.

UPHOLSTERING & Venetian Blind repair. New shades and storm windows for sale. Henry Parker Furniture Service, 2210 Casement, Manhattan, Phone 913 776-5302. x29

Help Wanted

NEED A dependable married man with farm experience for full time employment. Nelson Manhattan Hatchery, Phone 913 778-3412. SB28

BOATING

FOR SALE — 18' Chris Craft inboard boat with 283 Chev. engine, Paragon hydraulic transmission. Call 913 226-7230, Blue Rapids, Kansas. x27

Mobile Homes

FOR SALE — 3 new mobile home axles complete with tires, 2 axles with electric brakes. Mike Coon, White City, Ks., Ph. 913 349-2605. x28

Miscellaneous

GIANT SWAP Meet and Flea Market Sept. 12th at the fairgrounds, west edge of Beatrice, Nebr. Vendor's fee \$2.00 rain or shine. Contact Heye Sandersfeld, Rt. 4, Beatrice, Nebr., for details. x27

WATER WELL drilling, cleaning & testing. Gravel packed plastic casings, 41st year. Call collect 913 226-7276, Harold Strader Drilling Co., Blue Rapids, Kansas. x29

WE CONTRACT build fences to your specifications. We furnish all necessary equipment. A&D Lindquist Fence Company, Waverly, Ks., Phone 785-2618 or 785-2619. x36

GRAPES, PLUMS — You pick, bring knives & containers. 8:30-6:00 daily. Bartons Vineyards, Silver Lake, Ks. x28

FOR THE ride of your life, ride a Big Horn saddle from Key Milling, Clay Center, Kans. SB TF

WOOD SHAVINGS — All kinds of uses. Key Milling Co., Clay Center, Kansas. SBTf

FOR SALE — Factory made 2-wheel luggage trailer, 4x6' with metal top. Phone 913 778-3668, Manhattan, Ks. x27

FOR SALE — 8'x33' trailer frame, tandem axle, brakes on both axles. 913 539-3375, Manhattan. x27

ELECTROLUX SWEEPER repairs, other makes. Bring old hose, \$2.50 saving. Have new & used sweepers & for shag carpet. Ettleman, Blue Rapids, Ks. 913 226-7270. x29

FOR SALE — A good used stock saddle. Ph. 913 337-2737, James Martin, Hanover, Ks. x27

ATTENTION — Auctioneers, farmers & dealers. If having auction would appreciate receiving your sale bills. E. D. Longhofer, 400 S. 4th, Marion, Ks. SB29

FOR SALE — 18 1-ton Turkey feeders. 9 8-ft. swinging waterers. 1 Scare-Away Gun, all very good condition. Orville Bender, Manchester, Ks., phone 388-2349. x28

FOR SALE — Regency Range-Gain II radio with base antenna & lead-in. 3 years old. Raymond R. Adams, 913 461-5682, Wakefield, Ks. x28

WANTED — 300-400 gallon bulk milk tank. 913 292-4943, Frankfort. Albert A. Maas, R 1, Frankfort, Ks. x27

Area Grocery Chain Sold

A supermarket chain with several stores in the south part of the G&G

Beatrice, Nebraska Is The Place

Combines

1969 MF 510D, 14', robot
1967 Gleaner A-II, 13', robot
1967 Gleaner E
1965 MF 300 & 410's
1963 Gleaner A
1959 Gleaner A and 2-row head

1956 JD 55, cab, power steering, 210 corn head, good \$995

1954 Gleaner A, tops \$500
1959 Oliver 35 14' \$590
1960 Massey 35 \$475
Several 82 and 92's \$900 & up
Massey 60's \$400

Cornheads

1969 MF 44, quick attach
1969 Gleaner G-430, G435
1968 Gleaner E330 & A330
1967 Gleaner A240
1960 Gleaner A \$550
JD 210 \$475

Forage

1968 Gehl 8 knife
4 1963 to 1966 Gehl 1 and 2-rows \$575 & up
A-C 1-row \$175
IH blower, long hopper
A-C Roto-baler, good \$500
MF 1100 tractor, bargain

FRANTZ FARM EQUIPMENT

Phone 402 223-2317



BEATRICE, NEBRASKA

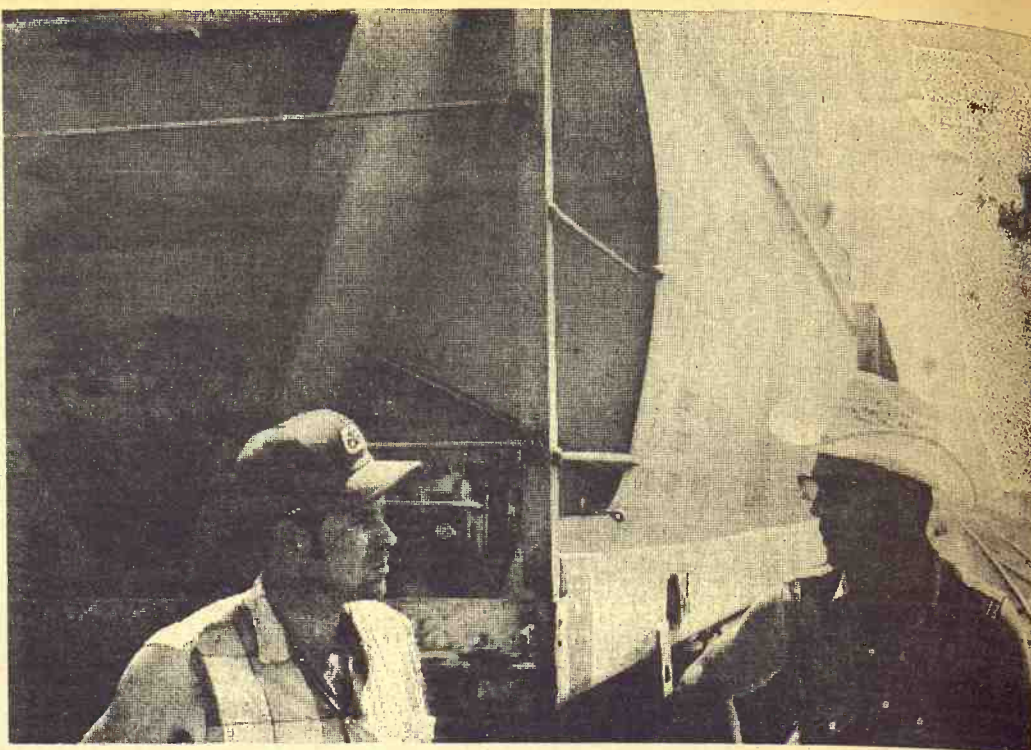

MOVE NFO WHEAT FROM HUTCHINSON AREA

Ray Bontrager of Haven and Larry Haines of Hutchinson, two NFO members, discuss sale of wheat from their area as part of a national NFO contract for 250-million bushels of wheat sold for \$1.50 per bushel.

area has sold 26 stores to a Kansas City-based firm, Supermarket Investment Co.

The stores are the Foodtown Stores, based in Pittsburg. Foodtown was owned by Red Owl stores of Minneapolis, Minn., which is a Gamble subsidiary. Purchase price was \$2.8 million.

Foodtown has stores in Pittsburg, Fort Scott, Coffeyville, Eureka, Parsons, Neodesha, Chanute, Iola, Emporia, El Dorado, Ottawa and Olathe, as well as others in Missouri and Oklahoma.

Crayola Sets Go Psychedelic

Take a look at a set of crayolas, that old standby of the grade school set. New boxes have gone psychedelic, with many new boxes containing bright fluorescent colors.

A G&G area company, Binney & Smith at Winfield, makes many crayolas sold in the area. The company has added eight psychedelic colors to its sets this year. Company officials say pigments providing the fluorescent effect are hard to find.

Flint Hills Scene For Moviemaking

EMPORIA—Filming of a segment of a Western movie in the Flint Hills near here is expected to begin in October, Paramount Pictures says.

Howard Koch, assistant director, and Bob Gundlach, art director, are in Emporia making preparations for filming the movie "Bad Company."

Gundlach, who was art director for the movie "Love Story," said most of the shooting would be done near Neosho Rapids and Severy. He said there might be some filming in Emporia.

The movie was described as a

"cross between Bonnie and Clyde and Butch Cassidy and the Sundance Kid." It is set in 1863 and tells the story of six children going West.

Gundlach said he was not sure how long the film crew would be in the Emporia area.

Check These Prices!

- Bale wire — 6500 — American made — box \$11.40
- Barb wire — 80 rod — American Made \$10.75
- 5 1/2' steel T posts \$1.00
- 32" field fence — 832-6-12 1/2 \$23.95
- 39" field fence — 936-6-11 \$38.95

SHOP WORN

- 20' field conditioner, 3 bar, with smoothing att. \$89.00
- John Deere 3-section 12' pull type springtooth harrow, brand new \$280.00
- John Deere 4000 double offset disc harrow, 12" cut, 24" cone disks, scrapers & furrow filler. — You Can Save \$550.00
- John Deere 110 pull chisel, 10' \$650.00
- John Deere 34 single row field harvester Save

TRACTORS & MACHINES

- John Deere 630 tractor, 1959, 3 point, good \$1995.00
- John Deere B, 1952, starter, lights, powerrol, good \$450.00
- Ford 6000 diesel tractor, 1963 Model \$2295.00
- Krause 10' chisel, with gauge wheels, Vibra-Shank, 3 pt., A-1 \$495.00
- IHC 3 bottom pull plow, very good \$165.00
- John Deere 4x14 mounted plow, very good \$250.00
- IHC 20C field harvester, good \$395.00
- John Deere RW 13' disc harrow, good \$250.00

CALL COLLECT 238-4103

JOE BOWMAN — JUNCTION CITY — BUD ANDERSON

BOWMAN'S

GMC TRUCKS — JOHN DEERE

Your Junction City—Manhattan Area John Deere Dealer

CROSSBRED C

G&G area count champions. One of the Riley cour

LETTERS

NO TIMES

CALENDAR

complaint, just a sel

How about putting t

G&G Calendar so one

family plan attendance

Dr. J. Co

G&G runs the auction c

We have the foll

before buying

19

19

Minneapolis Moline

Massey 98 Std. with

100 M gas, real g

60 gas — facto

Case 930 dies

We can make deli

charge until Mar

Work The Stra

John Deere 13'9"

\$2500. Our price

We have an excell

that can save you

to 84 chopper with

100 No. 12 with sin

work left in this

heavy duty Gehl cl

capacity.

No. 6 chopper wi

John Deere chopper

NEW

JD 122 Chuck

Must sell.

Box Super 90 chopp

bargain.

2-row head for

price — \$450.00

Slightly used 10' Br

rental fleet and w

JD 14x7 full p

to 16x8 DF fertiliz

international 1610 d

several good John D

JD loader for 30

loader for 8N or 91

house oneway.

power side delivery

to 3 point 3x14 inch

to 10 1/2' offset disc

straw with this one

to 45N 4-row 30" co

5 combine

WE

hear Cat Grinders

Mott Mowers

GB Loaders

Service Equipment

CH

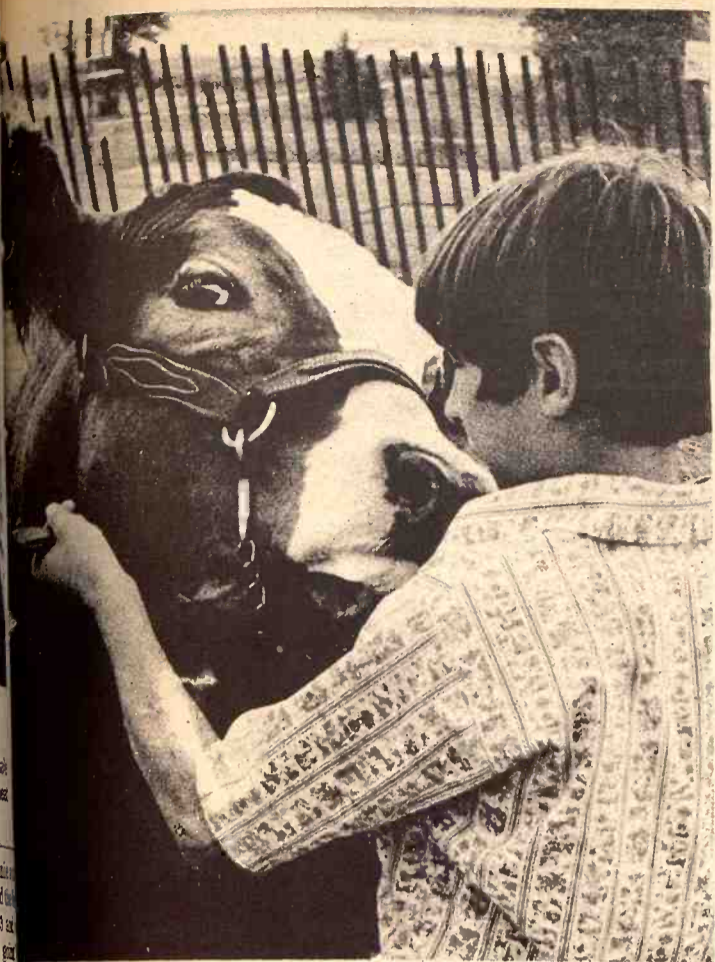

TRIPLET CALVES BORN TO HOLSTEIN
 We thought G&G might be interested to know one of our Holstein cows gave birth to triplet bull calves. They were born August 26 and all are doing ok. We live 10 1/2 miles south of Abilene on K15.
 Mrs. Walter Snitker
 HOPE

Vote For Repairs On Two Cloud County Schools

GLASCO—A \$123,000 bond issue for alterations, additions and repairs in the Glasco and Miltonvale grade schools will be decided Sept. 14.
 Polls will be open from 7 a.m. to 7 p.m. at Glasco city hall and Miltonvale Presbyterian Church.
 Public meetings on the issue are scheduled Sept. 7 at the Miltonvale grade school and Sept. 9 at the Glasco grade school.
 Funds from the bond issue would finance the replacement and repair of the termiteinfested Glasco grade school gymnasium floor and improvements in the rest room and dressing room facilities, visual aids, library, kitchen and storage space at the Miltonvale grade school.

CLAY CENTER MASONS TO REBUILD LODGE
 CLAY CENTER—Masonic groups here have decided to spend \$136,000 to build a new lodge hall to replace the structure which burned March 4.

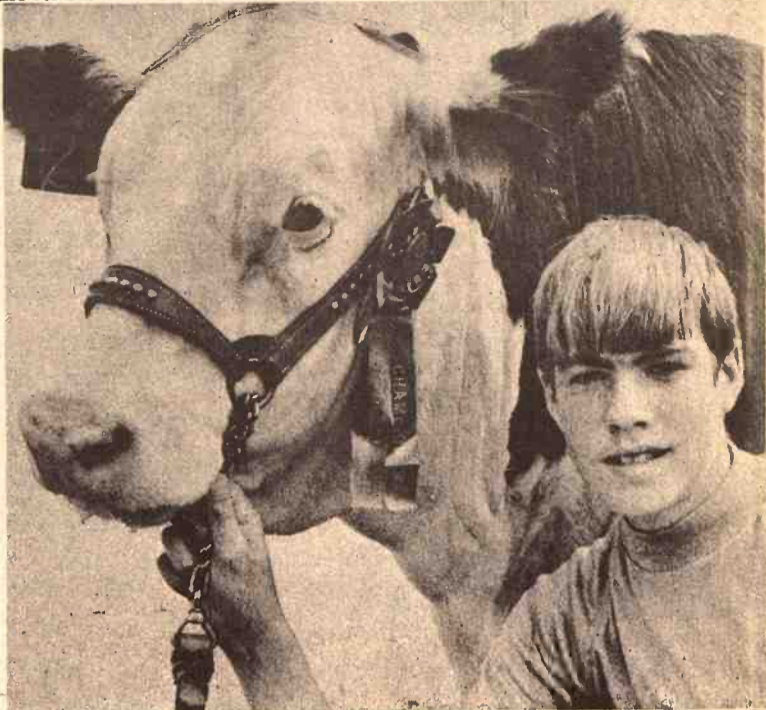

BEST AT LAWRENCE
 Phil Bradley had the grand champion steer at the Douglas County Fair. He's from Lawrence, the son of Mr. and Mrs. William F. Bradley.

CROSSBRED CHAMPION

G&G area county fairs produced many crossbreds as grand champions. One of them was this Angus-Simmental cross which won the Riley county market steer title for Richard McKee of Manhattan.

LETTERS—

from the G&G Area

NO TIMES SALE CALENDAR?
 complaint, just a selfish suggestion. How about putting the "time" in G&G Calendar so one could instantly plan attendance and route if

Dr. J. Colbert Simpson
 SALINA

G runs the auction calendar as a

service, at no charge, to any auctioneer who presents the date, type of sale, general location, and name of seller to us. The calendar item runs whether or not there is an accompanying ad. Every other newspaper we know of that prints an auction calendar charges for the entry. If the auctioneer or seller thinks the sale is worthy of being advertised, a prospective buyer should have no trouble finding any of the details he is seeking.

TRACTORS

We have the following used 4020 diesel tractors. See us before buying:

- 1968 4020
- 1967 4020 with 1300 hours
- 1968 4020 with 2100 hours
- 1965 JD 4020 diesel
- 4010 diesel — good

Umneapolis Moline on propane, excellent Massey 98 Std. with GMC diesel engine, real power plant
 60 M gas, real good
 D 60 gas — factory power steering, live PTO, excellent
 Case 930 diesel. Comfort King. Good plow tractor
 We can make delivery now & waive interest and carrying charge until March 1972

Work The Straw Down With One Of These Bargains:
 John Deere 13'9" TWA disk harrow, 24" blades. List price \$2500. Our price \$1975

CHOPPERS

We have an excellent stock of good used choppers at prices that can save you money

- JD 34 chopper with pickup & head. Little use
- JD No. 12 with single row head. Little use — a lot of good work left in this one.
- Heavy duty Gehl chopper king with 1-row head, tremendous capacity.
- JD No. 6 chopper with 1-row head
- 1-row Gehl chopper — Bargain \$375

NEW MACHINERY BARGAINS

- New JD 122 Chuck Wagon on 1065 trailer. Slightly used. Must sell.
- Box Super 90 chopper with 2-row head. Must sell — Bargain bargain.
- New 2-row head for JD No. 6 chopper. List price \$1000. Our price — \$450.00 (You can't rebuild one for this)

MISCELLANEOUS

- Slightly used 10' Brillion alfalfa seeder. This has been on our rental fleet and will sell at a bargain. List \$1100. Our price \$800
- Used JD 14x7 full press drill with discs. Excellent condition. \$650
- JD 16x8 DF fertilizer drill
- International 1610 drill with fertilizer, real good \$625
- Several good John Deere plows.
- 6A JD loader for 3010-3020 tractor
- Loader for 8N or 9N Ford.
- Krause oneway.
- Diver side delivery rake, real good \$265
- JD 3 point 3x14 inch plow \$250
- JD 10 1/2' offset disc harrow, 24" blades. You can work your straw with this one.
- JD 455N 4-row 30" cornhead. It has picked only 100 acres, fits 55 combine

WE ARE DEALERS FOR

- Deer Cat Grinders
- Mott Mowers
- GB Loaders
- Servis Equipment

- Flex King Plows
- BMB Rotary Cutters
- Lilliston Rolling Cultivators
- McCulloch Saws

Concordia Tractor Inc.
 CH 3-3381 Concordia, Kans.

LESS FRATERNITY INTEREST AT KU

Though number of fraternity rushees was up slightly at the University of Kansas at enrollment time, there is a sign of lessening fraternity interest. The Interfraternity Council at KU planned on 250 men to show up for rush week. Only 107 men registered.

LONGFORD REGAINS ITS GROCERY STORE

LONGFORD—This western Clay county town has regained a grocery store after nine months without one. Virgil Hedman, operator of a grocery in Clay Center, has agreed to open a store in Longford. The town has been advertising and offering inducements for a market operator to come to the town since a store owned by Bob Hall closed down.



Johnny Kaw Says:

The circumstances you make, make you.

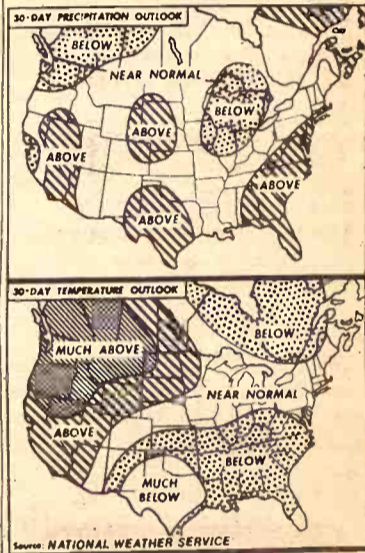

COOL PROSPECT

The G&G area is in line for cooler than average temperatures and about normal rainfall through mid-September, according to the National Weather Service.

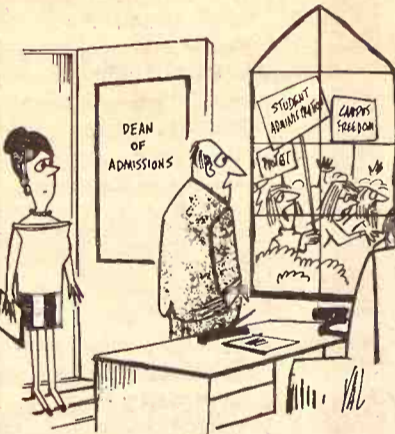

"What really hurts is that I admitted every one of them."

METAL SHEETS FOR SALE

Grass and Grain has several hundred zinc-aluminum alloy metal sheets for sale again. These are lightweight, rustproof sheets about 2 foot x 3 foot in size that have been used as offset printing plates.

We have sold thousands of these plates in the past to farmers and others for use in lining grain bins, windproofing a rough fence, repairing a pickup bed or leaky roof. They're not heavy enough to stop a charging bull but are serviceable for many miscellaneous chores.

G&G notices that several country newspapers which are now printing by the offset method are selling these plates for 25 cents each, which must be some sort of salvage record. We think they are worth about 10 cents each in lots of 50.

Grass & Grain is moving to new facilities in September and wants to move these salvage plates in the next two weeks. Come to Ag Press, 1207 Moro, Manhattan.

Salina's Greatest Bargain Place
 The largest & most complete line of Building Materials in Central Kansas.

- 4x8 VINYL SHIELD Panelling 3 colors to choose from \$2.98
- 1/4-4x8 MASONITE Royal Coat Several Patterns & Colors—All premium grade. Reg. Price \$8.95 \$4.95
- 4x8 LAUAN Print A beautiful "A" Grade panel—Reg. Price \$6.95. Close out \$3.89
- 3/8 CD PLYWOOD Exterior \$3.20
- 1x8 CAR Siding Per Bd. Ft. 15c
- 2x4 UTILITY—8'-10'-12'-14' Per Bd. Ft. 12 1/2
- Republic Steel Corrugated Metal 1 1/4 Corrugation 6' thru 18'. Per Sq. \$11.95
- Frontier Baler & Roto Baler Twine Lots of 10 Bales. Per Bale \$5.85
- 2x4-8' STUDS The worst & "Crookedest" in town As is—Cash & Carry—Extra special. Each 39c
- 2'4"x6'8" HOLLOW CORE DOORS Slight damage Ea. \$2.98
- 1/8-4x8 PLASTIC COATED MARLITE Ideal for milk parlors, bathrooms or any moisture area. Reg. \$9.60 Only \$5.95
- 7/16 x 12" x 12' Masonite Hard Board Siding, Primed and Back Sealed Per Sq. Ft. 18 1/2
- PLASTIC STRUCTURAL PIPE for Agricultural Use 8" pipe 98¢ Per Ft. 15" Per Ft. \$2.19



Trader Bill Will Not Be Undersold

MORRISON
 Warehouse & Lumber

Your Discount Building Supply Headquarters

Trader Bill, 724 N. 13th, Salina, Kansas Phone 827-9666

...cross between ... and Butch Cassidy and the Kid." It is set in 1963 ... story of six children ... Gundlach said he was ... long the film crew was ... Emporia area.

These Prices!

American made — box

American Made

12 1/2

6-11

SHOP WORN

bar. with smoothing att.

12" pull type springtooth

ole offset disc harrow, 127" scrapers & furrow filler. — You Can Save

chisel. 10'

row field harvester

TRACTORS & MACHINES

tor, 1959, 3 point, good

starter, lights, powerrol, good

actor, 1963 Model

with gauge wheels, Vibra-Shank

plow, very good

mounted plow, very good

vester, good

3' disc harrow, good

CALL COLLECT 238-4103

— JUNCTION CITY —

WMA

MC TRUCKS — JOHN DEERE

City—Manhattan Area John Deere



ORCHARD PICKING

People intent on saving some grocery money have long picked their own strawberries, cherries and peaches at G&G area orchards. At Johnson Orchard in Sedgwick county they can also pick their own watermelons at a saving. Here, Bill Batson shows three melons which can be had for four cents a pound if the buyer goes in the field, picks his own.

Liberal Wing Sees Pearson As Sure Loser

Senator James Pearson is likely to lose his Senate seat next year.

So forecasts Forum magazine, product of the Ripon Society, a liberal Republican group.

The current magazine listed four Republicans and one Democrat as "sure losers." The Republicans are Pearson, Robert Griffin of Michigan, Jack Miller of Iowa, and Karl Mundt of South Dakota.

Claiborne Pell of Rhode Island was the one Democrat picked for sure defeat.

Also vulnerable, says the magazine, are Republicans Margaret Chase of Maine, Carl Curtis of Nebraska, Mark Hatfield of Oregon, Strom Thurmond of South Carolina and John Tower of Texas. The party might also lose the seats of John Sherman Cooper of Kentucky and Len Jordan of Idaho, both of whom are retiring.

Most likely in danger on the Democratic side are David Gambrell of Georgia, Thomas McIntyre of New Mexico, Clinton Anderson of New Mexico, and Everett Jordan of North Carolina.

State Meat Inspection Meeting Federal Review

The Kansas mandatory meat and poultry inspection program apparently is getting good marks with federal inspectors currently reviewing its performance.

Dr. Earl F. Huffman, assistant director of the program, says 55 of the 267 meat and poultry processing plants under state inspection have been checked by the three federal inspectors.

"They are meeting federal criteria in good shape," he reports. Huffman says this complete review of plants under the state program is the first since the program was granted "equal to" status by the federal government Nov. 10, 1970. This indicated it met federal standards.

The 1968 Federal Wholesome Meat Act forced many states to improve meat inspection programs. It was passed in the wake of consumer concern about meat quality.

It required the U.S. Department of Agriculture to take over supervision of intrastate meat inspection unless state programs were kept "at least equal" to the departments criteria.

The federal government maintains its inspection of plants engaged in interstate commerce.

The 1968 Meat Act gave the 50 states and Puerto Rico until Dec. 15, 1970, to bring their inspection programs for intrastate plants up to federal requirements.

The federal government took over inspection where states refused to meet the standards.

Federal inspection was required for Puerto Rico, Minnesota, Montana and North Dakota, but state authorities were left in control of intrastate inspection in the 47 remaining states.

Huffman says the Nebraska legislature recently voted not to fund its program after Sept. 1, and the federal government will now

assume the role there.

Sources in the USDA say another state has been given 30 days to correct substandard inspection. The identity of the state has not been revealed.

There was some debate in the last Kansas Legislative session whether the federal government should be allowed to assume the inspection role in this state.

Huffman says to his knowledge Kansas is meeting all the federal requirements, and the program is receiving "good" acceptance from plant operators.

He says the current federal review of the state program is going well. Federal inspectors relate deficiencies to his office when they are found.

Huffman says some of the plants under state inspection have been reviewed before the federal government. He said inspections of 45 plants were made prior to granting of the "equal to" status last year.

Kansas had a voluntary meat inspection system prior to the wholesome meat act passed by

Congress. The state mandatory program became effective Dec. 1, 1969.

August 31, 1971

Allis Plans Short Tool-up On Baler

G&G area farmers who favored the roto-baler made by Allis Chalmers may note

that the company has some plans to put the machine back into a limited production soon.

The roto-baler has not been manufactured for several years. Details can be had on orders placed with G&G area Allis-Chalmers dealers.

LABOR DAY CONSIGNMENT AUCTION



Monday, Sept.

Starts 9:30 a.m.

Chariton, Iowa

150 Tractors — 300 Farm Implements
50 Combines, Cornheads & Pickers

This is an annual consignment auction of tractors, combines, corn pickers, cornheads and farm equipment of all kinds. This is the most active auction in the Middle West to be held on Labor Day. This auction is open to farmers and dealers. We need all types of farm equipment: Ford, M.F., J.D., Case, Oliver, large or small, old or new. This is the auction turn that surplus into ready cash. This is the auction to buy what is needed in your area, so plan now to be here for bargains.

5 percent maximum of \$50.00 on any one item. 10 percent \$25.00 or less. Minimum charge, \$1.00. No charge on no sale. Make reservations now. Airport facilities nearby. For further information call 515-774-4615. We welcome buyers, consignors and visitors.

Auctions Always Held The 3rd Friday Of Each Month
Chariton Farm Machinery Auction, Inc.

WE HAVE WHAT YOU NEED AT EVEREST OR NORTONVILLE

COMBINES & CORN HEADS:

1967 A-II, 13', Robot, Heater, Bin Ext., Ind. Brakes, P.S., Cab, Heater, A-1	
1965 C-II, 14', Cab, Heater, Bin Ext., Chopper, One Owner, Overhauled	
1966 C-II, 14', Cab, Heater, Bin Ext., Air Flow Saver, Robot, One Owner	
1966 E, 10', Cab, Robot, New Cylinder Bars, One Owner, Always Shedded	\$3850.00
1964 E, 12', Cab, Ind. Brakes, Overhauled	\$3150.00
1959 A, 14', Cab, Clean Machine	\$1995.00
Massey #92, 14', Cab, Air Cond., P.S., Robot, Hume Reel, Good Condition	\$2500.00
Massey #92, 14', Hume Reel, P.S., Always Shedded, One Owner, A-1	\$1850.00
#91 I.H.C., 10', Cab, #25 Corn Head, Clean Outfit	\$1150.00
Several Used 10', 13', & 14' Hume Reels, Fit Any Machine	
Straw Chopper for "E" Gleaner, Good Condition	\$ 200.00
C-630 6-R. Corn Head, Hopper & Gather Ext., Good	\$2750.00
C-440 4-R. Corn Head, Hopper & Gather Ext., Auto. Lube	\$2250.00
A-330 3-R. Corn Head, Hopper & Gather Ext., Extra Clean	\$1950.00
E-330 3-R. Corn Head, Wheel Shields, Near New	\$1950.00

TRACTORS & IMPLEMENTS:

1968 190-XT Diesel, 4-Pinion Diff., Cab, Weights, Low Hours, One Owner	
190-XT Diesel, 4-Pinion Diff., Near New Tires, Weights, 1700 Hrs.	\$5150.00
1968 180-Diesel, Front Wts., 1457 Hrs., One Owner, Very Clean	
D-21-D, 3-Pt., Frt. Wts., Cpt. Rear End Change-over, 2100 Hrs., A-1	\$6250.00
1964 D-19 Gas, S.C. Hitch, 18.4x34 Tires, Mtr. Overhauled	\$2950.00
1960 D-17 Gas, WFA, P.S., Original Paint, Far above average	\$2150.00
WD-45, Good Rubber, Good Condition	\$ 950.00
1951 WD Row Crop	\$ 575.00
1956 WD-45, WFA, Allis Power Steering, Mtr. Needs overhaul	\$ 950.00
1948 GMC Truck w/#30 Grain-O-Vator Feed Wagon Mounted	\$ 950.00
1955 IHC 1-T. Truck, Wood Box	\$ 295.00
Large Assortment of J.D., Krause, AC & I.H.C. Wheel Discs, 10' to 18'	REDUCED
Allis 2, 3, & 4-Btm. S.C. Hitch Plows, All Series	MAKE OFFER
I.H.C. 13x7 Fertilizer Drill, Seeder, Rubber Tires	\$ 175.00
Brady B-144 12' Flail Shredder	\$ 575.00
BMB #144 12' Rotary Mower, Good Condition	\$ 575.00
#7 Allis S.C. Mtd. Power Mower, 7' Bar, Good	\$ 150.00
J.D. #1 Hay Conditioner	\$ 150.00
David-Bradley Tractor Side Delivery Rake, Good	\$ 125.00
Allis Forage Blower (Less Pipe)	\$ 150.00
AC Forage Harvester, Row Crop Attachment	\$ 250.00
Late Model Manure Loader for AC WD or WD-45	\$ 275.00
J.D. 8-Blade One-Way, Rubber Tires, Good Condition	\$ 175.00
J.D. 9-Shank Coil Shank, Rubber Tires, Pull Type	\$ 175.00
AC Heavy Duty Mounted Stiff Shank Chisel, 7-Shank	\$ 150.00

Just traded for 3 — 4 & 6-Row Allis Planters this week — BUY NOW AND SAVE MANY \$\$\$

NEW MACHINERY CLOSE-OUTS

#303 Twine Baler, Wagon Hitch, Counter, 3-Jt. PTO	\$2377.00	LIST PRICE \$1577.00
#442 Twine Baler, 3-Jt. PTO, Counter, Tongue Jack	\$2349.00	\$1849.00
#80-R Snap Coupler Power Mower, 7' Bar	\$ 729.00	\$ 579.00
#82-T Trail Type Power Mower, 7' Bar	\$ 867.00	\$ 639.00
82-S Side Mtd. Mower, 7' Bar	\$ 815.00	\$ 595.00
#284 13 1/2' H.D. Rotary Mower, Tongue Jack, Overrunning Clutch	\$1637.00	\$ 589.00
#78 5-Bar Parallel Rake	\$ 759.00	\$ 825.00
#1527 18' Wing Field Cultivator, Spring Assist	\$1156.00	\$1325.00
#2216 16' Fold-up Wing Disc, Sealed Bearings	\$1855.00	\$ 690.00
16' Crustbuster Spring Tooth, Harrow Att., Jack	\$ 850.00	\$ 425.00
B-207 7-H.P. Briggs Engine w/36" Rotary Mower	\$ 645.00	\$ 579.00
B-208 8-H.P. Briggs, Starter, Battery, 36" Rotary Mower	\$ 854.00	\$ 995.00
B-212 12-H.P. Briggs, Vari-Speed, 48" Rotary Mower	\$1377.00	\$1095.00
B-212 12-H.P. Hydro-Static Drive, 48" Rotary Mower	\$1610.00	

The above New Machinery Items are all priced at Cost or below and are subject to prior sale. We can waive finance charges on Tractors & Implements until March, 1972, and until April, 1972, on Combines & Corn Heads. We have just completed counting our new machine inventory and find we have 7 Combines & 10 Corn Heads for immediate sale & delivery. The factory is completely out of Corn Heads for this year so come in now while we still have a fair selection to choose from.

HUTCHISON IMPLEMENT CO., INC.

EVEREST 548-2375

We Trade — We Deliver

NORTONVILLE 886-2350

JACKPOT ROPING

Sunday, Sept. 5
Starts 1:00 p.m.

At the Max Stowell Arena 1 mi. south of Manhattan on Hwy. 177.

- Amateur Roping
- Steer Wrestling
- Barrel Racing
- Team Racing
- Team Roping
- Calf Roping

12:30 NOON

Sales Every Wednesday & Saturday

12:30 p.m.

CATTLE and HOGS

SATURDAY SALES WILL RESUME SEPT. 4

Butcher hogs on last Wednesday's sale was lower \$17.40-\$17.60. Sows \$13.60-\$15.40 Weaning Pigs \$10.25-\$13.75.

Cattle market was active. Softer on some classes. Baby calves \$46.00-\$65.00. Lightweight calves by the head \$102.00-\$104.00. Bologna bulls \$25.30-\$26.10. Cow market \$17.00-\$22.10.

Following is a partial listing of the sale last Wednesday:

HEIFERS
bwf 961 @ 23.50
bwf 400 @ 32.40
blk 560 @ 29.80
blk 290 @ 38.75
bwf 515 @ 31.00
bwf 432 @ 31.90
bwf 465 @ 32.00

STEERS
wf 608 @ 34.75
wf 630 @ 32.60
wf 450 @ 34.70

wf 510 @ 34.60
wf 310 @ 38.25
wf 828 @ 31.30
wf 660 @ 32.05
wf 485 @ 35.00
bwf 592 @ 34.30
blk bull clvs 400 @ 38.00
blk 464 @ 31.90
mixed 510 @ 34.70
bwf 566 @ 34.80

HORSE SALE SEPT. 10
6:30 p.m.
Horses Of All Kinds
We will sell tack at 6:30
Horses at 7:30 p.m.

KCNK
MON.-WED.-FRI.
6:45

Auctioneer
ROLLIE LAGASSE
CH3-2215

For info. or estimates
TOM WALKER
Barn 243-1074
Home 243-1674

Concordia Sales Co.

CONCORDIA

KANSAS

Commercial Feed Sales In State Up 42% Since '65

Kansas' booming livestock industry has a multi-million dollar companion in commercial feed sales. For the fifth consecutive year commercial feed sales have set new records in the state, says Dr. Robert Schoeff, section leader and formula specialist for the Cooperative Extension Service at Kansas State University.

He cites data from the Kansas Department of Agriculture that show 4,000 tons of commercial feed ingredients were sold in Kansas in 1970. The information was based on tonnage tax reports. The tonnage figure was 42 percent higher than in 1965.

Schoeff says the reasons for such spectacular growth in commercial feed sales were (1) increased livestock production; (2) increased demand for commercial feeds as livestock production becomes specialized, and (3) more aggressive marketing by commercial feed companies through grain and feed dealers, farm centers, and directly to producers.

The beef cattle industry led the commercial feed needs. The number of commercial feedlots and their capacity of them is 50 percent higher than in 1965.

Feed costs accounted for 48.6 percent (781,000 tons) of commercial feed sold. This compared to 40 percent in 1965.

Grain feeds were second in importance in 1970, accounting for 27.3 percent of the total. Feed for poultry and dairy were the other main categories with 9.5 percent and 6.6 percent, respectively.

Grain was the major feed ingredient sold in 1970, as other than grain was

soybean meal. It accounted for 30 percent of ingredient sales. Next highest categories were: wheat products, 15 percent; alfalfa products, 15 percent; molasses, 8.5 percent, and mineral products, 6.9 percent.

The sale of feed grains and roughages are not covered by the Kansas Feed Law, Schoeff reminds.

Start To Number Interchanges On Interstate Routes

Mileage numbers at the Interstate highway interchanges will be added to meet new federal regulations, John D. Montgomery, Kansas highway director, says.

The numbers will be added when new highway signs are installed for interchanges or when existing facilities are modified or enlarged, Montgomery said. Highway maintenance crews will add the mileage markers to established interchanges as soon as the work is completed on new construction.

The first markers will go up on I-70 in Saline and Dickinson counties, on I-35W in Saline and McPherson counties and on I-470 in Shawnee County.

The numbers will not be consecutive, Montgomery said. The markers will show the distance from the west or south state lines. For example, on I-70 the interchange with K-27 at Goodland will be numbered 17, since it is 17 miles from the Kansas-Colorado border.



BEST AT HOLTON
Joyce Kehler had the grand champion steer at the Jackson County Fair at Holton.

The marker number will increase as a traveler goes east and decrease for westbound travelers, it was explained.

In urban areas where there are two or three interchanges in the same mile, letters will follow the mileage number, such as A, B or C. The new system was established by the American Association of State Highway Officials and was approved by the Federal Highway Administration.

Montgomery said the commission also approved contracts totaling \$1,505,959 for new road construction following bids Aug. 19 at Junction City. The work was for smaller jobs throughout the state, he said.

The commission authorized installation of a 4-way flashing red signal at K-150 and Mur-Len Road in Olathe for manual operation from a fire station at time of a fire.

Decline In Use Portends Change In Hospital Role

A recent national decline in the use of hospital beds was viewed by a member of the President's Cabinet as an opportunity for hospitals to

change their emphasis to different types of service.

Elliot Richardson, secretary of health, education and welfare, cited recent reports of an excess of hospital beds which cost an estimated \$3.6 billion to maintain.

Richardson, speaking at the annual convention of the American Hospital Association, said reasons for the recent decline in hospital bed use have been economic recession, lapsed insurance policies, increased use of out-patient facilities, postponement of elective surgery and stricter auditing by health officials of the need to hospitalize patients.

Richardson said the Nixon administration seeks to reduce the use of hospital beds by providing

alternatives to hospitalization, by emphasizing the maintenance of health, by providing incentives in insurance plans to use out-patient facilities and to avoid hospitalization, by rigorous utilization and peer review, and by other measures.

The secretary cited a study which showed the equivalent of \$10 billion worth of hospital construction could be saved, if the length of hospital stays were reduced by one day, if admissions were reduced by 10 percent and if occupancy rates were raised to 90 percent.

Auction SALE

Saturday, Sept. 4
Starts 10:30 a.m. — Lunch Served

As we are moving to town, we will sell the following described property at the farm located 3 miles north, 1/4 east, and 1/2 north of Timm's Service Station west of Herington, or 1 mile north, 1/4 east and 1/2 north of intersection of Highway 4 and old US 77.

Machinery

IHC M tractor
John Deere 3x14 plow
MM 8x16 grain drill
IHC combine
Avery 28" separator
IHC 2-row mounted cultivator
IHC manure loader, scoop and blade
IHC tandem disc
Moline springtooth harrow
2 IHC dump rakes
Case corn binder
3 section drag harrow
2 row curler
Steel Jayhawk stacker
2-row Bradley cultivator
Fanning mill
2-row Case lister
Single row cultivator
Buzz saw frame

ANTIQUES

Molasses press & cooking pans; sod-breaking plow; stone jars from 1 to 15 gal. size; Model T truck rear end; Model T frame with stove grinder; Great Western heating stove.
Old Thresher running gear; RR Express wagon; soap kettle; wagon spring seat; 2 portable ovens; old incubator.
Harness and collars; 2 sausage grinders; lard press; antique high chair; shotgun shell loader; camel back trunk.
Music cabinet; Victrola and records; 2 Daisy churns; coffee grinder; stone churn; green depression glass dishes; kraut cutter; base for Gone With The Wind Lamp.
Pressed glass butter dish and spoon holder; dated fruit jars; several pressed glass dishes; set of sad irons; kerosene lamp; cherry pitter; kerosene space heater; black milk glass vases; old Lincoln picture plate; several hand painted cups and saucers; set of old beer glasses; many different types of bottles.

HOUSEHOLD

Chest-type deep freeze; barbecue grill; porch swing; hundreds of African violets & potted plants of all kinds; single bed; double bed; 2 dressers; living room suite.
Platform rocker; coffee table; 2 lamp tables; floor lamp; electric mixer; fancy work; picture frames; coffee pots; tea pots; lots of misc. dishes; propane heater.

MISCELLANEOUS

Lincoln welder; pipe cutter and die set; 2 electric motors; saw blades; anvil; Remington pump rifle; Winchester pump shotgun; barrels and cans.
1/2" electric drill; high pressure air hose; wheel barrow; pump jack; iron and pipe; screw jack.
Table saw; power planer; jointer; paint sprayer; air compressor; log chains; 2 incubators; propane brooder; railroad ties.

Terms — Cash

Fred & Ella Diepenbrock

Auctioneers Lee Remy & H. M. Sharp Clerk: Bank of Herington

2 BIG SALES EVERY WEEK

Bonded for your protection

HOGS on Tuesday
LEADING HOG MART IN KANSAS.

WASHINGTON SALES CO., INC.

Barn Phone 913/325-2266

CATTLE Every Wednesday

Harold Siegel, Albert Gieber Auctioneers

Information or to Consign, Call: WASHINGTON SALES CO., INC., Washington, Kans. 913/325-2393

Auction SALE

Saturday, September 4
Starts 10:00 a.m.
L. MAYE HOOVER ESTATE
416 Franklin Street
SEDGWICK, KANSAS

ANTIQU & OLD FURNITURE

Glassware; china; silverware; jewelry & miscellaneous items
Walnut tables with marble tops
Antique mirrors & picture frames
Hanging chandeliers; floor & table lamps
Rockers and straight chairs; chests and dressers; braided & hand-hooked rugs
10 piece set Haviland china; 85 pieces sterling silver flatware
Cut glass; pressed glass; RS Prussia pieces; Limoge; German; English; Nippon; Meakin; Satin glass
Bisque dolls & quantities of miscellaneous

THIS IS A LARGE SALE. Complete list sent on request. Nothing will be sold or shown prior to sale day. Terms: Cash

Carol E. Steinle
EXECUTOR OF L. MAYE HOOVER ESTATE
Sole Conducted By DICK BREWER AUCTION SERVICE
Mt. Hope, Kansas — Phone 316 667-2103

A Case man banks the difference between workpower and horsepower

FIND OUT NOW WHAT WE MEAN

Interest Waived
On NEW TRACTORS
To March 1, 1972
On USED TRACTORS
To January 1, 1972

Interest Waived
On COMBINES
New And Used
To April 1, 1972

There's a CASE Dealer Near You

Ellsworth CHOITZ EQUIPMENT	Centralia McBRATNEY IMPL. CO.	Marion LONGHOFFER SUPPLY
Jamestown MEIS IMPLEMENT CO.	Salina VAHSOLTZ IMPL. CO.	Linn KUHLMAN MOTOR CO.
Chapman JONES & KNOPP WA 2-3241		Marysville BRAUCHI BROTHERS

Commodity Promotions Get Poor Marks From USDA

The nation's livestock industry is being taken to the cleaners in the promotion department. At least that is the opinion of officials in the USDA.

A new USDA study says sales promotions by farm commodity groups are a waste of money, do not increase sales and are too poorly handled to compete with companies offering bargains on specific name brands.

According to the USDA, there are approximately 1,200 groups engaged in agricultural promotional activities. The number of groups has been more or less static since 1958, but the money being "milked" out of farmers has increased from \$67 million a year then to nearly \$120

million a year today. Department officials say the campaigns flunk out because of several reasons.

- Poorly planned campaigns.
- Too many promotions at the same time.
- Too high a cost in use of store personnel time.
- Poor timing with respect to supply of the products and seasonal demand by consumers.

Stimulating consumer interest through media advertising, publicity and other activities," the report said, "is of little value for sales if products are not available and are not properly displayed in the outlets where they are usually purchased."

Eisenhower Museum To Reopen Oct. 14

An enlarged and extensively remodeled Eisenhower Museum will be rededicated Thursday, Oct. 14—marking the date that would have been the 81st birthday of former President Dwight D. Eisenhower.

Extensive plans are being made for the rededication, including a wreath-laying ceremony at the grave of the former president in the chapel known as the Place of Meditation.

The museum, which opened in 1954, has been closed to the public

this summer to permit construction that has more than doubled its size. In addition to the expansion and renovation, all of the exhibits have been redesigned to present General Eisenhower's life and his impact on the American scene.

NFO Says 'Leave Spuds In Ground'

The NFO is after potato growers to leave 10 percent of their crop in the ground this fall to reduce the supply and strengthen market prices.

Oren Lee Staley of Corning, Iowa, president of the NFO, said his organization had prepared an agreement with potato growers in

all states in which the NFO has at least 60 percent of the production signed up.

STEADY COMPLAINTS ON PADDED HAMBURGERS

Hamburgers with soybean or cereal filler in them are earning regular complaints from consumers to the state Food & Drug Division. Evan Wright said the number of complaints is steady and his department is now shifting investigations from drive-ins to grocery stores. Wright, head of the division, says use of extenders in pork tenderloin is the same type of violation as the fillers in hamburgers and his department is investigating both types of mislabeling.

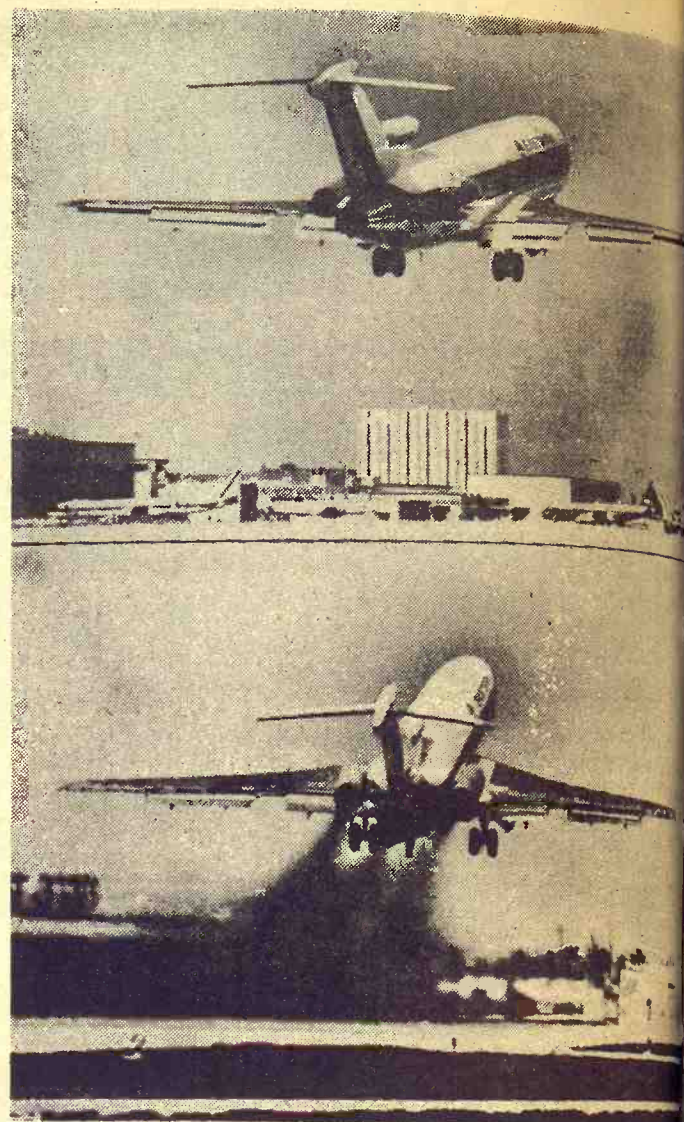

SMOKELESS BOEING

After being equipped with smoke-reducing combustion chambers, a smokeless Boeing 727-225 jet takes off from Miami International Airport. Below, a conventional 727 takes off spilling exhaust. The nation's airlines say that 64 per cent of the fleet will be virtually smokeless by the end of 1973. However, the airlines admit that most of the invisible jet engine emissions will still be blown out into the air; you just won't see them.

SELL EVERY TUESDAY AT HERINGTON Herington Livestock Auction Co., Inc.

STRICTLY FRESH COUNTRY CONSIGNED CATTLE

Here's a few sales made Tuesday, August 24th:

Shirley Steiner, 1 bwf str 735 @ 29.50
Galen Kickhaefer, 36 hfrs 698 @ 31.00
W.H. Bowman, 4 holst str 900 @ 27.10
W.H. Bowman, 7 holst str 682 @ 27.80
W.H. Bowman, 3 red str 773 @ 30.60
Bill Peterson, 1 wf cow 1155 @ 21.20
Bill Peterson, 1 white hfr 610 @ 30.30
Laura Loomis, 1 holst str 470 @ 30.60
Ronnie Wiebert, 1 blk cow 1090 @ 20.40
Ronnie Wiebert, 1 char str 585 @ 32.90
Sam Brickell, 1 wf hfr 640 @ 30.30
Alvin Reiman, 7 bwf hfrs 704 @ 32.50
Alvin Reiman, 2 bwf str 622 @ 32.30
Edgar Henricks, 2 wf hfrs 410 @ 32.80
Edgar Henricks, 4 wf str 510 @ 36.40
Ray Davidson, 1 blk cow 985 @ 19.00
Oscar Rindt, 1 blk str 425 @ 36.25
Oscar Rindt, 1 bwf bull 295 @ 42.50
Engle Brothers, 3 wf hfrs 577 @ 32.40
Engle Bros., 1 bwf str 275 @ 34.50
Frank Porter, 7 blk hfrs 536 @ 32.00
Ray Crawford, 1 wf cow 1210 @ 19.50
Otto Brockmeier, 1 blk cow 1090 @ 19.70
Max Tharp, 23 bwf str 484 @ 37.20
Max Tharp, 13 wf hfrs 540 @ 35.80
Max Tharp, 5 bwf str 566 @ 35.20
Sam Helbach, 1 wf cow 965 @ 21.50
Ted Domann, 1 blk hfr 1080 @ 20.30
Martin Brockmeier, 1 wf cow 985 @ 20.90
Eldred Brockmeier, 1 wf cow 970 @ 18.80
Rudy Rindt, 1 bwf cow 1285 @ 18.70
E.V. Nelson, 1 holst str 965 @ 26.80
Alden Shippy, 1 wf cow 1110 @ 19.60
Dr. N.S. Pickard, 1 wf bull 645 @ 31.70
Dr. N.S. Pickard, 1 wf bull 500 @ 35.25
John Spachek, 1 white str 610 @ 32.30
John Spachek, 3 holst str 738 @ 27.10
John Spachek, 3 holst str 870 @ 27.10
Greg Spachek, 1 blk str 870 @ 29.00
Dan Navrat, 1 brn cow 1145 @ 18.10
Harry Hatterman, 1 blk ctf @ 68.00 hd.
Edna Henning, 1 m ctf 355 @ 36.75
Edna Henning, 1 wf str 260 @ 40.25
Ron Henning, 1 wf bull 455 @ 35.50
Dean Bina, 1 bwf ctf @ 70.00 hd.
Virgil & Paul Jaecke, 1 blk hfr 390 @ 32.80
Virgil & Paul Jaecke, 3 blk str 605 @ 35.40
Larry Jost, 2 wf cows 1152 @ 20.70
Dale Christiansen, 9 mixed str 735 @ 32.70
Dale Christiansen, 4 blk str 601 @ 33.90
Edmund Steiner, 2 wf hfrs 650 @ 29.40
Edmund Steiner, 5 wf hfrs 851 @ 26.90
Richard Rohloff, 1 blk str 610 @ 32.90
Ronald Baxter, 3 blk hfrs 552 @ 31.40
Mrs. Vernon Rohloff, 2 holst bulls 470 @ 30.00

Utech & Granzow, 4 blk cows 881 @ 20.70
Utech & Granzow, 1 wf cow 1200 @ 21.30
Utech & Granzow, 19 bwf str 451 @ 37.80
Utech & Granzow, 22 blk hfrs 441 @ 36.80
Utech & Granzow, 9 bwf str 628 @ 34.80
Utech & Granzow, 21 bwf hfrs 452 @ 33.00
Utech & Granzow, 17 blk hfrs 548 @ 32.00
Peterson & Puryear, 6 blk hfrs 505 @ 33.20
Peterson & Puryear, 3 blk str 590 @ 36.40
John Amos, 1 wf cow 1110 @ 21.80
Wallace Williams, 1 char bull 920 @ 22.90
Herbert Schambron, 1 brn wf bull 450 @ 34.50
Herman Schambron, 2 wf hfrs 825 @ 23.80
Herman Schambron, 1 holst hfr 1010 @ 22.90
Peterson Bros., 1 blk str 555 @ 34.20
Peterson Bros., 2 wf str 570 @ 32.80
Walt Gillaspie, 1 wf hfr 495 @ 28.40
Jerry Byrd, 35 blk hfrs 576 @ 30.15
Henry Lorson, 5 blk hfrs 548 @ 31.90
John Riggan, 1 blk str 500 @ 33.00
John Riggan, 22 holst str 720 @ 28.30
Wayne Hanson, 1 red bull 305 @ 40.75
L.E. Hanson, 1 blk m bull 405 @ 39.75
Hanson Bros., 2 red bulls 300 @ 38.75
Jr. Hanschu, 1 wf bull 1425 @ 26.30
Otto Domann, 12 wf str 821 @ 32.20
Leonard Dike, 1 blk str 415 @ 36.75
Leonard Dike, 1 blk str 415 @ 36.75
Bill Beneke, 1 blk wf str 340 @ 40.25
Bill Beneke, 2 wf hfrs, 345 @ 34.60
Walter Burns, 2 hfrs 507 @ 31.00
Walter Burns, 1 bwf bull 615 @ 32.25
Cecil Goss, 3 blk str 510 @ 36.00
Marion Parker, 1 holst cow 1540 @ 20.20
Marion Parker, 1 wf hfr 515 @ 30.80
Laura & Mack Loomis, 3 bwf str 790 @ 32.55
Laura & Mack Loomis, 6 bwf str 582 @ 35.50
Menno Buller, 8 hamp pigs @ 8.50 hd.
Verl Riffel, 8 mixed pigs @ 14.00 hd.
Albert Olsen, 6 white pigs @ 10.00 hd.
Robert Hoffman, 1 red boar 650 @ 9.60
Clayton Finney, 1 wf sow 360 @ 15.30
Clayton Finney, 2 white sows 550 @ 13.70
Lester C. Payne, 1 blk hog 255 @ 15.30
Lester C. Payne, 2 blk hogs 262 @ 17.05
Richard Muller, 4 mixed hogs 230 @ 18.20
Earl Shearer, 12 hamp hogs 241 @ 17.80
Edmund Steiner & Sons, 12 mixed hogs 217 @ 18.20
Jack Shearer, 3 mixed hogs 260 @ 17.10
Peterson Bros., 8 hogs 221 @ 18.10
Muller Ranch, 18 hogs 200 @ 18.00
Vernon Rohloff, 4 white sows 341 @ 15.00
Ronald Schlesener, 1 white sow 470 @ 14.05
John Gehrke, 10 hogs 212 @ 17.70
Ed Riffel, 2 blk hogs 241 @ 17.70
C.B. Norman, 1 white hog 210 @ 17.80
L.C. Veerhusen, 12 hogs 224 @ 17.80

MARKET REPORTS:

Radio Station WIBW Topeka, Monday 12:15 p.m.; Tuesday, 7 a.m.
Radio Station KJCK, Junction City, Monday thru Saturday, 8:30 a.m.

BONDED FOR YOUR PROTECTION

H. Irvin Christiansen
Phone 316-732-3185
Fieldman C. C. Wendt
Phone 913-258-2529

Excellent Truck and Rail Facilities

Edward B. Tolle
Phone 1613 Roxbury
Lee W. Remy
Phone 913-983-4473

Joe Clemence
Phone 913-479-5922
Fieldman Ted Haefner
Phone 316-924-5446



Auction SALE

Monday, September 10

Starts 10 a.m. — Lunch Served
We are quitting farming and will be at public auction on our farm located west and 1/2 north of Linn, or 7 south of 6 west, and 1/2 south of Washington, Mo.

Farm Machinery

1950 Oliver 88 tractor, LPO, 1. hyd., row crop, gas, fair rubber, good shape
1951 Oliver 77 tractor, standard, LPO, good rubber, good shape
Oliver 4-row cultivator, front mounted, fits 88 or 77 tractor
IHC No. 45 hay baler, good shape
JD 4-wheel side rake on rubber IHC No. 15 side rake, 2 wheel on rubber, rubber mounted teeth, good
New Idea semi-mounted 7' mower, good
24' Crustbuster, good
22' hay elevator on wheels
5' tumble bug
Gehl No. 80 single row field cutter, fair
JD pull type tandem disc
Case 9' oneway on steel, good
Case 2-row lister on rubber, good
Allis 3x14 plow on steel
2-row weeder; hammer mill
David Bradley 2-wheel manure spreader on rubber, good shape
PTO tractor mounted alfalfa seeder

Terms — Cash

Shop built 4-wheel trailer with 8x18 flatbed
Shop built 4-wheel trailer with flatbed
Some old farm machinery and junk iron; a lot of good welding iron.

LUMBER, POSTS, WIRE, SHOP TOOLS & MISC.

Used lumber, house doors, windows
Picture window, all complete
App. 400 cement blocks; used tires; cedar posts; 4 tele. poles; electric steel posts.
Green Chop feeder to fit tractor; hog wire; portable coffee table; 2 electric fence gates; large air bubble; power mower; 2 electric fence gates; electric motors.
Lincoln 225 amp electric welder, good.
Welding table; rod and shims; wire stretchers; shovels; drill; parts bin; a lot of bolts and nuts; hand and shop tools; also trailer load or so of small misc. items too numerous to mention.

Mr. & Mrs. Delmar Kohlmeier

Aucts: Foster Kretz Auction Service
Clay Center, Ph. Morganville WA 6-4422

Clerk: Linn State
Linn, Mo.

HIDING THE
About every
of "Ace Eli and
Phillips 66 stati
the filming was

Pork Prod
Note Sche
At State

Kansas swine prod
opportunity to se
best animals in the s
shows at the
fair in Topeka, Sept.
Kansas State Fair i
Sept. 18-26.

Wendell Moyer, E
Specialist at Ka
University, reports
market barrows will
the Mid-America Fa
Saturday, Sept. 11,
Kansas State Fair at
Friday, Sept. 22.

Here is a rundown
judging at the
Hampshires, Sa
Poland Chinas,
Durocs, Sun., Se
Shires, Sun., Sep
Whites, Mon.,
Spots, Mon., Se
Landrace, Mon.,
There is a schedule
judging at the
Hampshires, Sa
Poland Chinas
p.m.; Durocs, F
Yorkshires, Sa
Chester Whites,

Auction SALE

80 A
30 acres in
Several walnut b
barn, 2 granarie
graveled road w
bank and 20,000

LEGAL — Sou
ship, Washington
of sale, balance
furnished on or b
HOUSEHOLD
Kelinator chest f
washing machine; w
30,000 BTU heater.
Breakfast set & 4
record player; 2
writing desk; utility
drawers; occasio
Zenith TV v
control; 2 piece o
coffee table; red
Phico radio; mu
bedlead, spring & n

MISCELLANEOUS
Fred Muller sock s
bags; saddle blan
chain saw; Jeep PTO
saw; 60' cable & othe

Crai
Auct. Harold R. C
Clerk:



HIDING THE FLITE FUEL

About everything has turned back to normal at Mt. Hope, scene for several weeks of the filming of "Ace Eli and Roger of the Skies." While the filming was going on, places like Johnsmeyer's Phillips 66 station was covered with a false front like this, to make it look like a livery stable. When the filming was taking place, other hay bales were added to cover up the 1971-ish gas pumps.

bulls.

Essick Feedlot—animal waste control.

Paul Schroeder pasture—development of a spring for livestock water.

Kanopolis City Park—barbecued hamburger supper.

ficers said.

"Bases which can handle the B-52 aren't easy to find," Colonel Windoffer said. "This one has the capability." He said a survey team will be at the airfield soon.

Bombers Back Over Salina?

SALINA—The Air Force plans to establish a "satellite" bomber base at Salina Municipal Airport, a place it once owned as Schilling Air Force Base.

But the Air Force has offered reassurances there will be no military takeover of the base. Salina will continue in control of the the great airfield in the southwest part of the city. The Strategic Air Command (SAC) will be a rent-paying tenant.

Col. Bob Windoffer of Air Force headquarters in the Pentagon and Col. Tom Grissom of the SAC plans and programs department at Omaha, met with Salina government and business leaders.

The Air Force had announced earlier it will seek authorization from Congress to establish eight more satellite bases in a program to disperse SAC's fleet of B-52 bombers and K-135 tankers. Included would be Salina.

No timetable is known yet, but the unit could be in place within a year. The satellite means a permanent party of 150 to 200 Air Force men stationed at the field, with perhaps as many as six B-52s parked and ready for action. The satellite would be under SAC command, probably the 2nd Air Force, the visiting of-

LIST FOUR DATES FOR PONY-PULLING CONTESTS

Pony pulling contests scheduled in the G&G area for the next month include September 6 at Chapman, 9 a.m.; September 11 at Bonner Springs, afternoon; September 18, Clay Center, 3 p.m.; and October 2 at Riley in the afternoon. Pony-pulling contest dates are being cleared through the Manhattan Recreation Commission.



"EVEN IF MOM DID TOTAL THE TRACTOR, IT ISN'T A TOTAL LOSS DAD. THINK OF THE BOOKS OF TRADING STAMPS YOU'LL GET WITH THE NEW TRACTOR!"

Pork Producers Note Schedules At State Fairs

Kansas swine producers will have opportunity to see some of the best animals in the state during the shows at the Mid-America State Fair in Topeka, Sept. 11-13, and the Kansas State Fair in Hutchinson, Sept. 18-26.

Rendell Moyer, Extension swine specialist at Kansas State University, reports that the 4-H market barrows will be judged at Mid-America Fair at 9 a.m., Saturday, Sept. 11, and at the Kansas State Fair at 1 p.m., Wednesday, Sept. 22.

There is a rundown on the open judging at the Mid-America Fair: Hampshires, Sat., Sept. 11, 1 p.m.; Poland Chinas, Sat., Sept. 11, 3 p.m.; Durocs, Sun., Sept. 12, 1 p.m.; Hampshires, Sun., Sept. 12, 3 p.m.; Chester Whites, Mon., Sept. 13, 10:30 a.m.; Spots, Mon., Sept. 13, 1 p.m.; Landrace, Mon., Sept. 13, 9 a.m. Here is a schedule of the open judging at the Kansas State Fair: Hampshires, Sat., Sept. 25, 1 p.m.; Poland Chinas, Thurs., Sept. 24, 1 p.m.; Durocs, Fri., Sept. 24, 1 p.m.; Yorkshires, Sat., Sept. 25, 9 a.m.; Chester Whites, Fri., Sept. 24,

9 a.m.; Spots, Thurs., Sept. 23, 9 a.m.; and Berkshires, Thurs., Sept. 23, 3 p.m.

Terry Nagel, secretary of the Nebraska Pork Producer's Council, will judge all swine at the Mid-America Fair. Jerry Thurman, a prominent Oklahoma swine producer, will judge market barrows at the Kansas State Fair and Dr. Howard Miller, Mississippi State University, will judge the Kansas State Fair breeding classes.

Pasture Tour In Ellsworth County September 1

ELLSWORTH—A county tour featuring grass management practices and beef production will be conducted for Ellsworth County beef cattle producers on Wednesday, September 1, according to Virgil Carlson, County Extension Agricultural Agent.

Dr. Robert Hyde, Range and Pasture Management Specialist, Herman Westmeyer, Extension Beef Specialist, Virgil Beougher, District Conservationist, SCS, and Bob Heitschmidt, County Executive Director, ASCS, will assist with the discussion at the various stops.

The tour will start 1/2 mile west of

Carneiro at 2:00 p.m. The stops and the topics to be discussed are as follows:

Ronald Rathbun pasture—"reseeding" vs. "go-back" in establishing native grasses.

Bud Turner—Brome grass production on lowlands.

Ralph Farrington—livestock water developed by a pit; can be used where no favorable pond site exists.

Bettenbrock Ranch—selection of herd bulls; use of rye pasture, and harvesting forages.

Shoemaker Ranch—Charolais

NG

with smoke-reducing combustion. 225 jet takes off from Miami International 727 takes off, spilling exhaust 64 per cent of the fleet will be withdrawn 1973. However, the airlines admit the emissions will still be blown out of them.



Monday, September 13
Starts 10 a.m. — Lumber, tools, and other items at public auction on our premises, west and 1/2 north of Lincoln, 1/2 west, and 1/2 south of Washington.

Shop built 4-wheel drive with 8x18 flatbed
Shop built 4-wheel drive flatbed
Some old farm machinery, junk iron, a lot of welding iron.

LUMBER, POSTS, SHOP TOOLS
Used lumber, windows, Picture window, App. 400 cement blocks, tires; electric saw, Green Chop tractor; hog wire; hay feed bunk; tractor; large air blower; mower; 2 electric motors; Lincoln 225 generator; welder, good.

Welding table; wire stretchers; drill; parts bin; nuts; hand auger; trailer load on items too numerous to list.

Terms — Cash

Mrs. Delmar Kohler
Auction Service
Organville WA 6-4422

Thursday, September 9

Auction SALE
Starts 12 Noon — Lunch Served
Having decided to quit farming, I will sell at the place 7 miles south, 2 west and 1/2 north of Haddam, Kansas; or 3 east, 3 south 4 east & 1/2 north of Cuba, or 2 east, 3 north, 4 east & 1/2 north of Agenda.

80 ACRE IMPROVED FARM
30 acres in cultivation, balance pasture & building sites. 8 acres wheat base, 15 acres corn, 4 acres milo, no conserving. Several walnut trees, plenty of good water, modern 5 room house, barn, 2 granaries, garage, chicken house, storm cave. On good gravelled road with school bus & mail route. 500 gallon propane tank and 20,000 BTU heating stove.
LEGAL — South 1/2 of the Northwest 1/4, section 28, Grant Township, Washington County, Kansas. TERMS — 20 percent down day of sale, balance & possession with clear abstract and deed furnished on or before October 15th. May be inspected any time.

HOUSEHOLD GOODS
Kelvinator chest freezer; Thor washing machine; wash tub; new 30,000 BTU heater.
Breakfast set & 4 chairs; radio & record player; 2 lawn chairs; writing desk; utility table; chest of drawers; occasional chair.
400 Zenith TV with remote control; 2 piece overstuffed set; coffee table; red velvet rug; Philco radio; music stand; bedstead, spring & mattress.

FARM MACHINERY
Ford 9N tractor; Ford disc; Dearborn loader & dirt scoop; rear mounted mower; 2-sec. harrow; 2-row cultivator & lister; Van Brunt grain drill; 2x12 plow.
Letz burr grinder; iron wheel wagon; Speedway weed sprayer; steel saw frame, 2 blades 24 & 28".
1948 Chev. 3/4 T pickup, stock rack

ANTIQUES
Kitchen cabinet; round oak table; 6 chairs; odds & ends of dishes; kerosene lamp & lantern; 8-day clock; buffet.

Terms — Cash

MISCELLANEOUS
Fred Muller stock saddle & saddle bags; saddle blanket; bridle; chain saw; Jeep PTO; tank heaters; 60' cable & other items.

Craig & Verda Nichols
HADDAM, KANSAS
Auct. Harold R. Siegel, 1812 G St., 402-729-3651, Fairbury, Nebraska
Clerk: zens National Bank, Greenleaf, Kansas

INTRODUCING A NEW

PAY WAY

DEALER

Western Grain Inc.

202 E. MAIN Herington, Kansas
913/258-3518

IS THE EXCLUSIVE DISTRIBUTOR OF PAY WAY "EXTRA RICH" FEEDS IN THE HERINGTON AREA

Western Grain, Inc., offers you

- Complete Line of PAY WAY "Extra Rich" FEEDS
- Complete Line of PAY WAY Animal Health & Sanitation Products.

ALSO: Grinding and Mixing Bulk Delivery
Grain Purchasing and Banking
Fertilizer Chemicals
Custom Fertilizer Spreading
Lime Spreading
Farm Hardware & Merchandise
Seed

For low cost production and top quality results, we suggest you stop in and visit with Gene Menzies. Let him help you with your livestock feeding and management programs.

PAY WAY

GET CHELATED TRACE MINERALS SO NOTHING GOES TO WASTE

G&G Calendar

- Aug. 31 — Equipment of grocery store in Abilene, Ks., and antiques, Zey South Side Market, Mrs. Pearl Zey, owner. Auct. Foster Kretz.
- Aug. 31 — Antique & old furniture in Sedgwick, Carol E. Steidle, exec. of estate of L. Maye Hoover. Auct. Dick Brewer.
- Sept. 2 — Cattle & machinery northwest of Morrowville, Ks., Mr. & Mrs. Leslie R. Novak. Auct. Harold R. Siegel.
- Sept. 4 — Antiques & household goods in Galva, Ks., Mrs. Carrie Unruh. Auct. Marvin D. Krehbiel.
- Sept. 4 — Kansas Classic 3-breed horse sale at Manhattan. Bob Wilson, St. George, sale mgr.
- Sept. 4 — Household goods and misc. at NW 7th, Abilene, Harold C. Norton. Aucts. Carl and Wm. Schnell.
- Sept. 4 — Farm sale south of Tescott, Ks. John Kalb. Melvin Zuker, auct.
- Sept. 4 — Household sale in Junction City, Ks., Mr. & Mrs. Ralph Coover. C. W. "Bill" Crites, auct.
- Sept. 4 — Farm sale southeast of Tescott, Ks., Mr. & Mrs. John Kalb. Aucts. Melvin Zuker and Willis Darg.
- Sept. 4 — Special consignment sale of antiques in Munden, Ks., Munden Auction House, Bob Dorlac, auct.
- Sept. 4 — Phillips machine shop equipment in Canton, Ks. Aucts. Ted Krehbiel & Lee Boesker.
- Sept. 4 — Farm sale north of Rossville, the estate of Fred I. McCullough. Auct. Everett Hoobler.
- Sept. 4 — Antiques, collectables & pharmacy antiques east of Silver Lake, Mr. & Mrs. Paul H. Clark. Aucts. Dain's Real Estate & Auction.
- Sept. 4 — Farm sale northeast of highways K-4 & US 77 (Herington, Ks.), Fred & Ella Diepenbrock. Aucts. Lee Remy and H. M. Sharp.
- Sept. 4 — Discontinued phone company supplies in Narka, Ks. John Sterba, auct.
- Sept. 4 — Real estate & household goods in Junction City, Ks., Charlie Karman. Auct. Foster Kretz.
- Sept. 6 (Labor Day) — Annual consignment sale of farm machinery in Chariton, Iowa, Chariton Farm Machinery Auction.
- Sept. 6 — Consignment Sale of farm equipment & tractors in Chariton, Iowa, Chariton Farm Machinery, Inc.
- Sept. 6 — Farm sale northwest of Linn, Delmar Kohlmeyer, owner. Foster Kretz, auct.
- Sept. 7 — Farm sale east of Republic, Mr. & Mrs. Bill Hallack. Larry & Rollie Lagasse, auctioneer.
- Sept. 7-9 — September feeder pig sale in various locations in Missouri, Mo. Co-operative Feeder Livestock Assn., Chas. E. Ausfahl, exec. sec.

- Sept. 7 — Livestock and machinery sale west of Chester, Nebraska. Mr. & Mrs. Henry Kapperman. Eugene Waring, auct.
- Sept. 7 — Farm sale northeast of Sylvan Grove, Mrs. Armin Thaele. Aucts. Ray Gerbitz & Melvin Temple.
- Sept. 8 — Farm sale east of Clay Center, Ks., Oliver Klein. Auct. Foster Kretz.
- Sept. 8 — High grade Holstein heifer sale, Reserve, Ks., Mr. & Mrs. Lyle Bluh. Auct. Donald J. Bowman.
- Sept. 9 — Farm sale north of Clifton, Ks., Francis W. Giebler. Auct. Foster Kretz.
- Sept. 9 — Farm sale & 80A SW of Haddam, Craig and Verda Nichols. Auct. Harold R. Siegel.
- Sept. 10 — Furniture at 87 E. Corwin Rd., Salina, Ks., H. A. Toepfer. Aucts. Carl & Wm. Schnell.
- Sept. 10 — Special horse sale at Concordia Sales Co., Tom Walker.
- Sept. 10 — Furniture sale in Concordia, Mrs. William Srite, aucts. Larry & Rollie Lagasse.
- Sept. 11 — Carpenter & shop tools in Scandia, Mrs. Ervin Currie. Larry & Rollie Lagasse, aucts.
- Sept. 11 — Antique sale in Sterl Hall, Abilene, Kansas, Dan & G. D. Stewart. Aucts. Carl and Wm. Schnell.
- Sept. 11 — High grade Holstein dispersal, Paola, Lawrence Wobker. Auct. Donald J. Bowman.
- Sept. 11 — Farm sale southeast of St. Marys, James Pearl. Auct. Everett Hoobler.
- Sept. 11 — Obsolete & surplus steel & miscellaneous fabricated parts in Hesston, Hesston Corporation. Aucts. Ted Krehbiel & Leland Boesker.
- Sept. 11 — Real estate & household goods in Clay Center, Ks., Vera James Estate. Auct. Foster Kretz.
- Sept. 11 — Farm sale northwest of Clay Center, Joe & Marjorie Regnier. Aucts. Eldon Thorman & Gary Beck.
- Sept. 11 — Household goods west of Clay Center, Joe Regnier. Aucts. Eldon Thorman and Gart Beck.
- Sept. 11 — Dide-Glaser Office Equipment Sale in Emporia, Ks., Evert Smith, auct.
- Sept. 11 — Antique sale in Woodbine, Ks., Paul Jahnke Estate. C. W. "Bill" Crites, Auct.
- Sept. 11 — Household goods in Lindsborg, Ks., Elmer Anderson Estate, Roger A. Johnson & Son auctioneers.
- Sept. 11 — Antiques and household sale in Manhattan, Ks. Earl T. Colbert. Welter and Applegate, aucts.
- Sept. 11 — Real estate & household goods in Clay Center. Vera James estate. Foster Kretz, auct.
- Sept. 11 & Oct. 23 — Fall Duroc sales at Caney, Ks., Messner Farms.
- Sept. 14 — 323A farmland, Ottawa Co., John M. Curry estate, sale at courthouse in Minneapolis, Ks., Joe D. Berkley, exec. Kennedy, Barkley & Simpson, attorneys for estate. Aucts. Willis Darg & Bob Perry.
- Sept. 14 — Paint shop equipment in Abilene, Kansas, Mrs. Melvin Wilson. Aucts. Carl and Wm. Schnell.
- Sept. 15 — Farm sale southeast of Chapman, Moyer Bros. Auct. Foster Kretz.
- Sept. 15 — Lost & found articles at police station, City of Manhattan, Ks. Auct. Lawrence Welter.
- Sept. 15 — Farm sale southeast of Chapman, Ks., Moyer Bros. Foster Kretz, auct.
- Sept. 16 — Farmland & equipment northeast of Green, Ks., John Brooks estate. Auct. Foster Kretz.

- Sept. 16 — Farm sale northwest of Washington, Ks., Clyde Dull estate. A. C. Bockelman, attorney for estate. Auct. Harold Siegel.
- Sept. 16 — Buildings & tools at 1704 W. 1st St., Abilene, Mrs. Will Raff. Aucts. Carl and Wm. Schnell.
- Sept. 18 — Furniture & antiques in Moundridge, Ks., Mrs. D. G. Roth. Aucts. Ted Krehbiel and Lee Boesker.
- Sept. 18 — 240A southwest of Garnett, Ks. Dain's Real Estate & Auction.
- Sept. 18 — Machinery, household goods & some antiques south of Industry, Mr. & Mrs. Elmer Wingard. Aucts. Carl & Wm. Schnell.
- Sept. 18 — Sale for Hi-Noon Kiwanis in Emporia, Ks. Evert Smith, auct.
- Sept. 20 — Farm sale east of Clay Center, Charles Riechers. Auct. Foster Kretz.
- Sept. 21 — Furniture at 1001 N. Kuney, Abilene, Ks., C. L. Williams. Aucts. Carl & Wm. Schnell.
- Sept. 22 — Real estate & household goods at 1230 Colorado, Manhattan, Ks., Charley Lundberg estate. Carlson Agency. Lawrence Welter, auctioneer.
- Sept. 25 — Antiques & furniture in Canton, David Serviss est. Aucts. Ted Krehbiel & Lee Boesker.
- Sept. 25 — High grade Holstein dispersal, Paola, Lawrence Wobker. Auct. Donald J. Bowman.
- Oct. 2 — Kansas All Breed sale of February & March boar and open gilts at Dickinson County fairgrounds. Sponsored by Ks. Pork Producers Council, R. H. Hines, KSU, supervisor.
- Oct. 8 — North Central Kansas annual feeder cattle sale at Clay Center Sales, Clay Center. Sale managers Wade Bauer, Peoples National Bank, and Jay Gosch, Clay Center.
- Oct. 9 — Household goods and antiques in Miltonvale, Ks., Fannie Lilliman. Auct. Foster Kretz.
- Oct. 9 — House and 80A farm, Idana, Kans., Lewis estate. Auct. Foster Kretz.
- Oct. 15 — Reg. Hereford bull sale in Foraker, Okla., Coddling Cattle Research.
- Oct. 16 — Registered Hereford cow sale in Foraker, Okla., Coddling Cattle Research.
- Oct. 16 — Farm sale southwest of Leonardville, Herman P. auct. Foster Kretz.
- October 19 — Northeast Kansas Commercial Sale, Holton Sale Barn, Holton, Ks., Milton Nagely, sec.
- Oct. 20 — Salina Commercial Sale, Salina, Ks., Milton Nagely, sec.
- October 21 — Western Kansas Commercial Sale, Wakeeney Sale Barn, Wakeeney, Ks., Milton Nagely, sec.
- Oct. 23 — Farm sale at Lindsborg, LeRoy S. Johnson estate. Aucts. Roger A. Johnson and Son.
- Oct. 25 — Farm sale southeast of Miltonvale, John Schieffelin. Auct. Foster Kretz.
- Oct. 30 — Special breeding and bred heifer sale at Green City, Mo., Green City Auction Co.
- Oct. 30 — Fagerberg, Hawkeye son, Olson all breed club sale at Manhattan Commercial Co. sale barn, Manhattan, Ks. Nov. 4 & 5 — Kansas State Sale & Sale, Fairgrounds, Hutchinson. Also Junior Calf Sale before sale of reg. cattle on Friday, Nov. 5.
- Nov. 6 — Tri-State Charolais Sale in Fairbury, Nebr.
- Nov. 6 — Crowther-Walker Quarter Horse production sale in Salina, Kansas.
- Nov. 12 — Hammarlund-Shank rock Angus Sale north of St. Marys, Ks.
- Nov. 13 — Northern Oklahoma Shorthorn Assn. sale at Park Creek, Okla., Bruce Brooks, Bethany, Okla., sale mgr.
- Nov. 20 — Special breeding and bred heifer sale, Green City, Mo., Green City Auction Co.
- Nov. 20 — Production sale of Johnson Hereford Farms, Salina, Ks.
- Nov. 20 — Tomson Traditional sale of Shorthorns at Warrusa, Ks., management of Bruce Brooks, Bethany, Okla.
- Nov. 20 — Farm sale northwest of Westmoreland, Ks., David Forst. Auct. Gene Toby.
- Nov. 23 — Annual production sale of Amstein Hereford, Bill Amstein, Clifton, Ks.
- Nov. 26 — Livestock & machinery southwest of Chester, Mr. & Mrs. Clarence P. Eugene Waring, Auct.
- Dec. 4 — "Come As You Are" (off grass) Sale, Salina, Milton Nagely, sec.

- Oct. 16 — Registered Hereford cow sale in Foraker, Okla., Coddling Cattle Research.
- Oct. 16 — Farm sale southwest of Leonardville, Herman P. auct. Foster Kretz.
- October 19 — Northeast Kansas Commercial Sale, Holton Sale Barn, Holton, Ks., Milton Nagely, sec.
- Oct. 20 — Salina Commercial Sale, Salina, Ks., Milton Nagely, sec.
- October 21 — Western Kansas Commercial Sale, Wakeeney Sale Barn, Wakeeney, Ks., Milton Nagely, sec.
- Oct. 23 — Farm sale at Lindsborg, LeRoy S. Johnson estate. Aucts. Roger A. Johnson and Son.
- Oct. 25 — Farm sale southeast of Miltonvale, John Schieffelin. Auct. Foster Kretz.
- Oct. 30 — Special breeding and bred heifer sale at Green City, Mo., Green City Auction Co.
- Oct. 30 — Fagerberg, Hawkeye son, Olson all breed club sale at Manhattan Commercial Co. sale barn, Manhattan, Ks. Nov. 4 & 5 — Kansas State Sale & Sale, Fairgrounds, Hutchinson. Also Junior Calf Sale before sale of reg. cattle on Friday, Nov. 5.
- Nov. 6 — Tri-State Charolais Sale in Fairbury, Nebr.
- Nov. 6 — Crowther-Walker Quarter Horse production sale in Salina, Kansas.
- Nov. 12 — Hammarlund-Shank rock Angus Sale north of St. Marys, Ks.
- Nov. 13 — Northern Oklahoma Shorthorn Assn. sale at Park Creek, Okla., Bruce Brooks, Bethany, Okla., sale mgr.
- Nov. 20 — Special breeding and bred heifer sale, Green City, Mo., Green City Auction Co.
- Nov. 20 — Production sale of Johnson Hereford Farms, Salina, Ks.
- Nov. 20 — Tomson Traditional sale of Shorthorns at Warrusa, Ks., management of Bruce Brooks, Bethany, Okla.
- Nov. 20 — Farm sale northwest of Westmoreland, Ks., David Forst. Auct. Gene Toby.
- Nov. 23 — Annual production sale of Amstein Hereford, Bill Amstein, Clifton, Ks.
- Nov. 26 — Livestock & machinery southwest of Chester, Mr. & Mrs. Clarence P. Eugene Waring, Auct.
- Dec. 4 — "Come As You Are" (off grass) Sale, Salina, Milton Nagely, sec.



One of the outstanding sales of the year with over 2300 head of livestock being sold. We had some choice quality cattle selling at top prices. Steer and heifer calves selling 50¢ higher, feeder cattle steady. We are selling more farm fresh cattle each week with buyers here to pay top prices.

Following is a partial listing of our sale last week:

FEEDER STEERS & HEIFERS	
2 wf str	630 @ 35.10
4 char str	605 @ 35.10
1 bwf str	610 @ 35.00
5 wf str	594 @ 34.90
6 wf str	693 @ 34.60
45 wf str	695 @ 34.30
9 bwf str	661 @ 34.30
47 wf str	706 @ 33.90
33 b/bwf str	699 @ 33.50
12 mixed str	728 @ 33.35
1 wf str	825 @ 33.35
2 wf str	732 @ 33.35
35 blk str	703 @ 32.75
8 wf str	809 @ 32.30
10 red str	802 @ 31.60
4 bwf str	875 @ 31.60
2 wf str	1010 @ 30.50
56 b/bwf hfr	619 @ 31.25
17 wf hfr	600 @ 30.80
2 char hfr	600 @ 30.50
15 mixed hfr	627 @ 30.10

STEER CALVES	
1 bwf str	235 @ 47.00
1 wf str	235 @ 42.25
1 blk str	265 @ 40.25
6 bwf str	424 @ 39.40
3 blk str	308 @ 38.90
6 wf str	482 @ 38.50
5 wf str	537 @ 38.20
3 blk str	375 @ 39.90
1 wf str	470 @ 37.70
4 wf str	477 @ 37.70
16 wf str	546 @ 37.50
13 blk str	535 @ 37.45
3 wf str	585 @ 37.25
8 blk str	561 @ 37.25
2 wf str	570 @ 37.00
6 blk str	528 @ 36.90
39 wf str	590 @ 36.60
12 blk str	576 @ 36.75
6 mixed str	589 @ 36.30
12 blk str	594 @ 35.80
5 mixed str	548 @ 35.75
2 char str	485 @ 35.75
8 blk str	490 @ 35.60
2 wf str	520 @ 35.40

HEIFER CALVES	
1 blk hfr	230 @ 38.00
2 blk hfr	300 @ 35.50
4 bwf hfr	400 @ 35.40
1 blk hfr	340 @ 34.90
1 bwf hfr	303 @ 34.90
33 wf hfr	520 @ 34.50
1 blk hfr	350 @ 34.00
5 blk hfr	350 @ 33.70
5 wf hfr	500 @ 33.50

HOLSTEIN STEERS	
11 blk holst str	719 @ 31.00
10 blk holst str	651 @ 30.90
5 holst str	880 @ 27.00
22 holst str	1116 @ 26.75
10 holst str	1058 @ 26.75
4 holst str	961 @ 26.60
5 holst str	1215 @ 26.00

COWS	
1 blk cow	1050 @ 22.10
1 blk cow	965 @ 22.10
1 holst cow	1435 @ 21.80
1 blk cow	1225 @ 21.80
1 wf cow	1075 @ 21.30
1 wf cow	1110 @ 21.20
2 wf cows	865 @ 21.10
1 holst cow	1255 @ 20.90
1 blk cow	1045 @ 20.90
1 char cow	1105 @ 20.90
1 red cow	1140 @ 20.90

HOGS	
34 mixed butch	219 @ 17.85
24 mixed butch	208 @ 17.75
21 mixed butch	200 @ 17.75
25 mixed butch	232 @ 17.75
47 mixed butch	216 @ 17.70
20 mixed butch	209 @ 17.70
33 mixed butch	215 @ 17.65
16 mixed butch	212 @ 17.60

SOWS	
1 white sow	340 @ 15.85
1 white sow	320 @ 15.60
3 white sows	413 @ 15.15
1 red sow	415 @ 14.80
3 red sows	470 @ 14.50
2 mixed sows	517 @ 13.70

PIGS	
26 mixed pigs	@ 16.00
89 hamp pigs	@ 15.00
25 mixed pigs	@ 14.50
13 white pigs	@ 14.25
23 white pigs	@ 14.25
37 white pigs	@ 14.25
14 white pigs	@ 14.00
18 spotted pigs	@ 13.25
30 white pigs	@ 13.00
57 white pigs	@ 12.50
32 mixed pigs	@ 12.25

ALREADY CONSIGNED:
150 head of real choice bwf hereford calves weighing from 450 to 500, all from one ranch.

If you have livestock to appraise, call:
VERN LANGVARDT, Manager, 238-8211, Junction City
HOWARD LANGVARDT, Auctioneer, 238-8212, Junction City

LICENSED AND BONDED
BARN PH. JUNCTION CITY 238-1471
HERB NEUMEYER, White City, Phone 349-2863

- Sept. 11 — Obsolete & surplus steel & miscellaneous fabricated parts in Hesston, Hesston Corporation. Aucts. Ted Krehbiel & Leland Boesker.
- Sept. 11 — Real estate & household goods in Clay Center, Ks., Vera James Estate. Auct. Foster Kretz.
- Sept. 11 — Farm sale northwest of Clay Center, Joe & Marjorie Regnier. Aucts. Eldon Thorman & Gary Beck.
- Sept. 11 — Household goods west of Clay Center, Joe Regnier. Aucts. Eldon Thorman and Gart Beck.
- Sept. 11 — Dide-Glaser Office Equipment Sale in Emporia, Ks., Evert Smith, auct.
- Sept. 11 — Antique sale in Woodbine, Ks., Paul Jahnke Estate. C. W. "Bill" Crites, Auct.
- Sept. 11 — Household goods in Lindsborg, Ks., Elmer Anderson Estate, Roger A. Johnson & Son auctioneers.
- Sept. 11 — Antiques and household sale in Manhattan, Ks. Earl T. Colbert. Welter and Applegate, aucts.
- Sept. 11 — Real estate & household goods in Clay Center. Vera James estate. Foster Kretz, auct.
- Sept. 11 & Oct. 23 — Fall Duroc sales at Caney, Ks., Messner Farms.
- Sept. 14 — 323A farmland, Ottawa Co., John M. Curry estate, sale at courthouse in Minneapolis, Ks., Joe D. Berkley, exec. Kennedy, Barkley & Simpson, attorneys for estate. Aucts. Willis Darg & Bob Perry.
- Sept. 14 — Paint shop equipment in Abilene, Kansas, Mrs. Melvin Wilson. Aucts. Carl and Wm. Schnell.
- Sept. 15 — Farm sale southeast of Chapman, Moyer Bros. Auct. Foster Kretz.
- Sept. 15 — Lost & found articles at police station, City of Manhattan, Ks. Auct. Lawrence Welter.
- Sept. 15 — Farm sale southeast of Chapman, Ks., Moyer Bros. Foster Kretz, auct.
- Sept. 16 — Farmland & equipment northeast of Green, Ks., John Brooks estate. Auct. Foster Kretz.

- Sept. 16 — Farm sale northwest of Washington, Ks., Clyde Dull estate. A. C. Bockelman, attorney for estate. Auct. Harold Siegel.
- Sept. 16 — Buildings & tools at 1704 W. 1st St., Abilene, Mrs. Will Raff. Aucts. Carl and Wm. Schnell.
- Sept. 18 — Furniture & antiques in Moundridge, Ks., Mrs. D. G. Roth. Aucts. Ted Krehbiel and Lee Boesker.
- Sept. 18 — 240A southwest of Garnett, Ks. Dain's Real Estate & Auction.
- Sept. 18 — Machinery, household goods & some antiques south of Industry, Mr. & Mrs. Elmer Wingard. Aucts. Carl & Wm. Schnell.
- Sept. 18 — Sale for Hi-Noon Kiwanis in Emporia, Ks. Evert Smith, auct.
- Sept. 20 — Farm sale east of Clay Center, Charles Riechers. Auct. Foster Kretz.
- Sept. 21 — Furniture at 1001 N. Kuney, Abilene, Ks., C. L. Williams. Aucts. Carl & Wm. Schnell.
- Sept. 22 — Real estate & household goods at 1230 Colorado, Manhattan, Ks., Charley Lundberg estate. Carlson Agency. Lawrence Welter, auctioneer.
- Sept. 25 — Antiques & furniture in Canton, David Serviss est. Aucts. Ted Krehbiel & Lee Boesker.
- Sept. 25 — High grade Holstein dispersal, Paola, Lawrence Wobker. Auct. Donald J. Bowman.
- Oct. 2 — Kansas All Breed sale of February & March boar and open gilts at Dickinson County fairgrounds. Sponsored by Ks. Pork Producers Council, R. H. Hines, KSU, supervisor.
- Oct. 8 — North Central Kansas annual feeder cattle sale at Clay Center Sales, Clay Center. Sale managers Wade Bauer, Peoples National Bank, and Jay Gosch, Clay Center.
- Oct. 9 — Household goods and antiques in Miltonvale, Ks., Fannie Lilliman. Auct. Foster Kretz.
- Oct. 9 — House and 80A farm, Idana, Kans., Lewis estate. Auct. Foster Kretz.
- Oct. 15 — Reg. Hereford bull sale in Foraker, Okla., Coddling Cattle Research.

- Sept. 16 — Farm sale northwest of Washington, Ks., Clyde Dull estate. A. C. Bockelman, attorney for estate. Auct. Harold Siegel.
- Sept. 16 — Buildings & tools at 1704 W. 1st St., Abilene, Mrs. Will Raff. Aucts. Carl and Wm. Schnell.
- Sept. 18 — Furniture & antiques in Moundridge, Ks., Mrs. D. G. Roth. Aucts. Ted Krehbiel and Lee Boesker.
- Sept. 18 — 240A southwest of Garnett, Ks. Dain's Real Estate & Auction.
- Sept. 18 — Machinery, household goods & some antiques south of Industry, Mr. & Mrs. Elmer Wingard. Aucts. Carl & Wm. Schnell.
- Sept. 18 — Sale for Hi-Noon Kiwanis in Emporia, Ks. Evert Smith, auct.
- Sept. 20 — Farm sale east of Clay Center, Charles Riechers. Auct. Foster Kretz.
- Sept. 21 — Furniture at 1001 N. Kuney, Abilene, Ks., C. L. Williams. Aucts. Carl & Wm. Schnell.
- Sept. 22 — Real estate & household goods at 1230 Colorado, Manhattan, Ks., Charley Lundberg estate. Carlson Agency. Lawrence Welter, auctioneer.
- Sept. 25 — Antiques & furniture in Canton, David Serviss est. Aucts. Ted Krehbiel & Lee Boesker.
- Sept. 25 — High grade Holstein dispersal, Paola, Lawrence Wobker. Auct. Donald J. Bowman.
- Oct. 2 — Kansas All Breed sale of February & March boar and open gilts at Dickinson County fairgrounds. Sponsored by Ks. Pork Producers Council, R. H. Hines, KSU, supervisor.
- Oct. 8 — North Central Kansas annual feeder cattle sale at Clay Center Sales, Clay Center. Sale managers Wade Bauer, Peoples National Bank, and Jay Gosch, Clay Center.
- Oct. 9 — Household goods and antiques in Miltonvale, Ks., Fannie Lilliman. Auct. Foster Kretz.
- Oct. 9 — House and 80A farm, Idana, Kans., Lewis estate. Auct. Foster Kretz.
- Oct. 15 — Reg. Hereford bull sale in Foraker, Okla., Coddling Cattle Research.

- Sept. 14 — Grain BINS
Doerr Grain Belt Grain Bins
1030 bushel — \$385
1360 bushel — \$445
Tru-Test red barn paint 2.80 gal.
Tru-Test standard exterior latex house paint, white or colors \$4.99 gal.
Tru-Test Supreme Latex house paint \$6.98 gal.
Interior latex wall paint — colors \$3.98 gal.

BLUESTEM
FARM-RANCH SUPPLY
Emporia

THIELE'S 16th REGISTERED HAMPSHIRE AND CHESTER WHITE PRODUCTION SALE
Saturday, September 4 — 7 p.m. CDT
Norton County Fairgrounds, Norton, Kansas
Selling 25 Hampshire & 20 Chester White boars, 30 Hampshire & 15 Chester White gilts, 20 crossbred Hamp-Chester White gilts and 5 Hampshire & Chester White bred gilts.
Sired and bred by top boars. Champion bloodlines. Pigs sired by or bred to True Jack, Cash Cross, Whitecap Bargain and LT's Arnold. All boars in sale will have complete sonogram and daily gain information. This herd is entered in the Hampshire H.I.T. Program and Kansas State Herd Improvement Program. Breeding's Free Herd No. 9. For catalog:

THIELE PIG RANCH
Rt. 2, Norton, Kansas — Phone 913 927-3730

RONALD RICE MOTORS, INC.
North Kansas Largest Volume Dealer
CHEVROLET OLDSMOBILE CADILLAC
NW Second — ABILENE, KANSAS
Phone CO3-4000

Used Car Star Values
We invite you, before you buy, to...
See One Of Our Salesmen

- Orville Emig
- Bob Foltz
- Max Chindamo
- Quenton Kessler
- Winston Elliott

Or Sales Manager, Wayne Baier

1965 CHEVROLET Impala 4 door hardtop \$999
V-8, beige & brown, radio, heater, automatic transmission, power steering, power brakes, air conditioner. \$1289

1965 OLDSMOBILE Dynamic 88 4 door \$1099
Blue. Radio, heater, automatic transmission, power steering, power brakes, air conditioner.

1965 MERCURY Parklane 4 door \$1199
White. Radio, heater, automatic transmission, power steering, power brakes, air conditioner.

1965 CHEVROLET Impala 4 door, V-8 \$1199
White. Radio, heater, automatic transmission, power steering, power brakes, air conditioner.

1965 CHEVROLET Bel Air 4 door \$899
6 cyl., green, radio, heater, stick shift.

1964 Chevrolet Impala 2 door hardtop \$1099
V-8. Red. Radio, heater, 3 speed transmission.

1965 CHEVROLET Impala 2 door hardtop \$999
V-8. Blue. Radio, heater, automatic transmission, power steering, power brakes.

1965 FORD Fairlane Station Wagon, 4 dr. \$1299
Tan. Radio, heater, automatic transmission.

1967 RAMBLER 4 door wagon \$1299
6 cylinder. Heater, automatic.

BEST AT L...
Vickie Wats...
Polled Heref...

Seek To...
Standards...
Grading V...
The Agriculture...
to revise grad...

The largest...
moved thro...
afternoon. O...
order buyers p...
steady to stron...
feeder heifers...
steers looked a...
Cows sold to...
to 50¢ lower p...
ing bull topped...
packers at \$30...
Below is a p...
sale last Friday

STOCKER & F...
2 wf str
3 blk str
1 wf str cfl
12 wf str
19 bwf str
13 blk str
14 blk str
2 blk str
26 wf str
51 wf str
9 wf str
27 b/bwf str
28 wf str
4 char fat str
25 wf str
9 shirthn str
50 wf str
6 bwf str
12 blk str
24 blk str
33 b/bwf str
2 blk str
4 wf str
1 wf str

TUNE IN...
12:20 NO...
FRIDAY

Yardm...
WE ARE C...
Livestock is ou...
Licensed, bonded and...

Dude or Randy Re...
CO3-3399

DUDE REY

Sell At St. Marys

Sell Or Buy Cattle & Hogs By Auction Tuesdays

We sold 1643 cattle on a lower market. All classes of cattle \$1.00 lower, except for choice feeder heifers weighing 650 pounds, which were 50¢ lower. The bulk of the killing cows were 50¢ to 75¢ lower. Following is a partial listing of our sale last week:

STOCKER & FEEDER STEERS	
6 wf str	578 @ 37.25
7 bwf str	566 @ 37.00
5 blk str	555 @ 36.05
6 blk & bwf str	580 @ 35.95
10 wf & bwf str	608 @ 35.80
5 wf str	605 @ 35.10
5 wf str	586 @ 35.10
2 wf str	640 @ 35.10
4 wf str	594 @ 34.80
6 blk str	581 @ 34.50
7 blk & bwf str	580 @ 34.45
14 blk str	647 @ 34.30
3 bwf str	583 @ 34.30
9 blk & bwf str	625 @ 34.25
4 wf & blk str	562 @ 34.00
9 mixed str	613 @ 33.90
4 blk str	595 @ 33.70
3 bwf str	715 @ 33.60
31 wf str	698 @ 33.50
27 mixed str	686 @ 33.45
8 bwf & wf str	658 @ 33.30
15 blk str	703 @ 33.00
6 mixed str	796 @ 32.90
22 mixed str	716 @ 32.85
17 mixed str	718 @ 32.80
12 mixed str	688 @ 32.75
9 wf & bwf str	780 @ 32.60
4 blk & bwf str	780 @ 32.40
8 blk & wf str	735 @ 32.35
14 bwf & wf str	718 @ 32.30
5 wf str	824 @ 32.30
4 wf str	687 @ 32.10
7 wf & blk str	781 @ 32.10
47 mixed str	787 @ 31.70
16 mixed str	720 @ 31.60
26 mixed str	872 @ 31.60
26 bwf & wf str	898 @ 31.55

12 mixed str	909 @ 31.50
4 wf str	730 @ 31.00
5 holst str	616 @ 28.50
9 holst str	717 @ 27.70
38 holst str	829 @ 27.00
4 holst str	767 @ 27.00
6 holst str	791 @ 26.80
7 holst str	893 @ 26.60
21 holst str	871 @ 26.60
6 holst str	884 @ 26.60

STEER CALVES	
13 wf str	493 @ 38.25
7 wf str	425 @ 38.10
3 blk str	466 @ 37.60
3 bwf str	466 @ 37.60
7 wf str	465 @ 37.50
3 bwf str	400 @ 37.25
2 bwf str	500 @ 37.10
11 bwf str	542 @ 37.00
9 blk & bwf str	517 @ 36.95
5 blk str	530 @ 36.90
9 blk & bwf str	507 @ 36.55
5 wf str	526 @ 36.25
3 wf str	486 @ 35.70
8 bwf str	487 @ 35.30
2 wf str	477 @ 35.20
4 wf str	517 @ 34.20
3 holst str	331 @ 33.75
9 blk & wf str	488 @ 33.00
8 brahman cross str	502 @ 33.00
7 blk str	500 @ 32.70
8 holst str	523 @ 31.10
4 holst str	485 @ 30.60

FOR INFORMATION OR ESTIMATES:

REZAC BARN	St. Marys 437-2999
DELAINE REZAC	St. Marys 437-6266
ELMER IMTHURN	Maple Hill MI 3-2440
PAUL KRAMER	St. Marys 437-2993
KENNETH REZAC	St. Marys 437-2733

Auctioneers: Lawrence Welter, Gene Toby & Dennis Rezac

STOCKER & FEEDER HEIFERS

4 wf hfrs	566 @ 32.20
2 bwf hfrs	565 @ 32.10
5 blk hfrs	554 @ 31.80
9 wf & bwf hfrs	553 @ 31.70
26 mixed hfrs	658 @ 31.70
35 mixed hfrs	651 @ 31.70
4 blk & bwf str	587 @ 31.60
22 wf & bwf hfrs	645 @ 31.50
30 bwf & wf hfrs	638 @ 31.45
37 blk & bwf hfrs	612 @ 31.10
7 wf hfrs	685 @ 31.10
4 wf hfrs	565 @ 31.10
3 bwf & wf hfrs	660 @ 30.90
6 mixed hfrs	591 @ 30.80
57 mixed hfrs	597 @ 30.80
47 mixed hfrs	733 @ 30.80
20 blk & bwf hfrs	605 @ 30.75
16 wf & bwf hfrs	676 @ 30.45
14 mixed hfrs	704 @ 29.25
17 wf hfrs	781 @ 29.00
2 blk hfrs	585 @ 29.00
30 mixed hfrs	721 @ 28.50
18 blk hfrs	694 @ 27.50

HEIFER CALVES

10 wf hfrs	447 @ 34.40
2 wf hfrs	420 @ 34.00
4 wf hfrs	463 @ 33.90
4 blk & bwf hfrs	427 @ 33.80
5 bwf hfrs	519 @ 33.30
4 blk hfrs	403 @ 33.20
11 wf hfrs	460 @ 33.10

3 bwf hfrs	426 @ 33.00
5 blk & bwf hfrs	490 @ 32.90
5 bwf hfrs	508 @ 32.75
3 bwf hfrs	495 @ 32.60
7 bwf hfrs	510 @ 32.50
9 blk & bwf hfrs	438 @ 32.30
2 bwf hfrs	548 @ 32.20
13 blk & bwf hfrs	509 @ 32.10
5 bwf hfrs	539 @ 32.10
6 wf hfrs	537 @ 32.05
3 wf hfrs	436 @ 32.00
3 wf hfrs	481 @ 31.75
3 wf & bwf hfrs	495 @ 31.60
3 blk & bwf hfrs	480 @ 31.50
3 blk hfrs	528 @ 31.30
7 blk hfrs	453 @ 31.30
4 wf hfrs	513 @ 31.10
8 mixed hfrs	472 @ 31.10
4 wf hfrs	471 @ 31.10
4 wf hfrs	488 @ 30.00
3 wf hfrs	490 @ 29.80

COWS	
6 mixed cows	965 @ 20.90
4 mixed cows	1007 @ 20.90
1 holst cow	1130 @ 20.80
1 wf cow	1020 @ 20.80
1 blue rn cow	1040 @ 20.70
1 wf cow	1040 @ 20.50
2 wf cows	952 @ 20.50
1 red cow	1040 @ 20.50
6 wf cows	934 @ 20.45
4 blk cows	963 @ 20.45
9 blk cows	924 @ 20.30
1 wf cow	1010 @ 20.30
2 blk cows	905 @ 20.10
1 bwf cow	1160 @ 20.10
1 wf cow	1265 @ 20.10
1 blk cow	980 @ 20.10
2 blk cows	962 @ 19.90
3 blk cows	875 @ 19.90
1 spot cow	1300 @ 19.80
1 blk cow	885 @ 19.80
1 wf cow	1190 @ 19.80
1 wf cow	1275 @ 19.80
2 bwf cows	1155 @ 19.80
2 wf cows	1085 @ 19.80
1 rn cow	1135 @ 19.80



LIVESTOCK COMMISSION COMPANY

Rezac



St. Marys
Kans

Farmers & Ranchers Livestock Commission Co., Inc

WEST ON OLD HWY. 40 SALINA, KANS.

MONDAY Hogs & Cattle

Hogs sell at 10:30 a.m. followed by our regular cattle sale as they are unloaded.

THURSDAY Cattle Only

Selling starts at 11:00 a.m. Cattle will sell in the order they are consigned on the books.



Receipts for the week totaled 2191 cattle and 1441 hogs, including 533 feeder pigs. Fat hog top Monday was \$18.60, feeder cattle selling 50¢ to \$1.00 lower.

Following is a partial listing of our sale:

CATTLE	
5 wf str, Saline Co.	295 @ 50.35
1 bwf str, Ellsworth Co.	340 @ 47.50
1 blk str, Saline Co.	250 @ 47.00
1 wf str, Cloud Co.	270 @ 45.00
1 bwf str, McPherson Co.	400 @ 44.00
1 bwf str, Dickinson Co.	265 @ 43.25
1 wf str, Saline Co.	265 @ 42.00
1 char str, Saline Co.	240 @ 41.50
2 wf str, Saline Co.	320 @ 40.00
9 blk str, Ellsworth Co.	361 @ 39.00
1 wf str, Ellsworth Co.	340 @ 38.00
20 wf str, Ellsworth Co.	497 @ 37.60
13 blk str, Saline Co.	466 @ 36.75
14 wf str, McPherson Co.	543 @ 36.50
14 wf str, Ottawa Co.	561 @ 36.40
20 wf str, Russell Co.	537 @ 36.35
5 wf str, Ellsworth Co.	548 @ 35.60
21 mixed str, Ellsworth Co.	576 @ 35.20
32 wf str, Ellsworth Co.	632 @ 35.10

9 wf str, Ottawa Co.	676 @ 34.10
68 mixed str, Ottawa Co.	647 @ 34.00
51 wf str, Marion Co.	647 @ 34.05
16 wf bulls, McPherson Co.	488 @ 34.00
35 mixed str, Ottawa Co.	669 @ 33.70
55 mixed str, Saline Co.	779 @ 33.35
34 mixed str, Marion Co.	720 @ 33.20
40 mixed str, Marion Co.	740 @ 33.20
105 wf str, Ottawa Co.	712 @ 32.70
37 wf str, Dickinson Co.	822 @ 32.25
6 holst str, Ellsworth Co.	521 @ 29.75
35 holst str, Ottawa Co.	962 @ 26.15
1 wf hfr, Saline Co.	195 @ 43.50
6 wf hfrs, Saline Co.	136 @ 37.50
40 wf hfrs, Ellsworth Co.	487 @ 34.10
7 blk hfrs, McPherson Co.	455 @ 33.10
4 wf hfrs, Saline Co.	410 @ 33.00
6 wf hfrs, McPherson Co.	545 @ 32.80
17 mixed hfrs, Ellsworth Co.	536 @ 32.30
12 wf hfrs, Russell Co.	550 @ 32.00
8 bwf hfrs, Russell Co.	626 @ 31.40
13 wf hfrs, McPherson Co.	713 @ 30.90
7 char hfrs, Ellsworth Co.	588 @ 30.70
36 mixed hfrs, Ellsworth Co.	645 @ 30.50

114 mixed hfrs, Dickinson Co.	594 @ 30.10
32 mixed hfrs, Clay Co.	713 @ 30.00
1 holst cow, Lincoln Co.	1245 @ 22.00
1 holst cow, Lincoln Co.	1245 @ 22.00
1 wf cow, Ellsworth Co.	1100 @ 21.50
1 wf cow, Ellsworth Co.	1085 @ 21.10
1 wf cow, Saline Co.	1005 @ 21.00
1 blk cow, Saline Co.	995 @ 20.80
1 red cow, McPherson Co.	975 @ 20.70
1 wf cow, Dickinson Co.	1005 @ 20.50
4 blk cows/clvs, Saline Co.	@247.50
1 wf bull, Ottawa Co.	1575 @ 27.00
1 blk bull, McPherson Co.	1205 @ 26.70
1 wf bull, Lincoln Co.	1385 @ 26.70
1 char bull, Cloud Co.	975 @ 26.40
1 char bull, Ottawa Co.	1515 @ 26.30

HOGS

12 mixed hogs, Saline Co.	215 @ 18.50
51 mixed hogs, Saline Co.	220 @ 18.50
10 mixed hogs, Saline Co.	230 @ 18.50
30 mixed hogs, Dickinson Co.	223 @ 18.50
42 mixed hogs, McPherson Co.	222 @ 18.45
36 mixed hogs, Lincoln Co.	231 @ 18.45
26 mixed hogs, Ottawa Co.	224 @ 18.40
10 mixed hogs, Saline Co.	227 @ 18.35
9 mixed hogs, Saline Co.	241 @ 18.30
23 mixed hogs, Dickinson Co.	205 @ 18.25
21 mixed hogs, Ellsworth Co.	260 @ 18.00
6 hamp sows, McPherson Co.	323 @ 15.55
3 hamp sows, McPherson Co.	428 @ 15.45
6 hamp sows, Lincoln Co.	510 @ 14.10
6 hamp sows, Dickinson Co.	455 @ 14.80
1 white boar, Ottawa Co.	455 @ 12.50
4 white boars, Ellsworth Co.	353 @ 12.40
35 mixed feeders, Mitchell Co.	92 @ 19.00
4 blk feeders, Saline Co.	116 @ 17.50
14 mixed pigs, Dickinson Co.	@ 16.00
38 mixed pigs, Ellsworth Co.	@ 13.75
28 mixed pigs, Lincoln Co.	@ 10.50
29 mixed pigs, Dickinson Co.	@ 9.50
15 hamp pigs, McPherson Co.	@ 7.00

FOR INFORMATION OR ESTIMATES

LAURENCE CLEMENCE	Abilene Phone CO 3-3091
MERRILL CHRISTIANSEN	Durham Phone 732-3371
BOB MUIR	Salina Phone TA 3-2963

MARKET REPORTS
Radio Station KSAL, Salina
6:45 a.m., Every
Monday, Wednesday & Friday
KFRM
6:55 a.m. Mon. through Fri.

THE LIVESTOCK AUCTION MARKET
With ACTION

Barn Phone
913 TA 5-0211 Salina, Kansas

