

# GRASS

# & GRAIN

13th year no. 1

March 7, 1967

## 'Sound Reason For Farm Unrest'

"There is a sound reason for unrest," said Senator Frank Carlson last week as of farmer discontent over declining farm income and rising farm costs.

Carlson spoke at the annual meeting of the Kansas Cooperative Council at Manhattan, and he said farmer unrest "has now in some instances reached threa-

tened revolt."

While noting that agriculture economists don't regard the parity ratio as a meaningful farm indicator, Carlson said that regardless of how parity is figured "one thing is certain. The farmer must buy his machinery—pay for labor costs and pay his taxes in an economy in which he is not receiving his fair share of the national income."

Carlson noted the current parity ratio at 77—five points below a year ago, and said: "It is interesting to note that in June 1932 it was 53—its lowest figure. Its high was 123 in October 1946."

### HAYES BECK REELECTED BY LYONS CREEK DISTRICT

WOODBINE — Hayes Beck has been elected for the seventh time to the presidency of the Lyons Creek Watershed District. Gerald Smith is vice president; Jack Staatz, secretary; and Marvin Will of Herington, treasurer.

### ANOTHER NOTCH DOWN ON SMALL COLOR TV

General Electric has introduced a color television set that sells for less than \$200. The suggested retail price is \$199.95 and the set weighs 24 pounds with a 60-square inch screen.

## Two USDA Moves To Soothe Price Woes

Orville L. Freeman, secretary of agriculture, said he planned two actions designed to ease what he said was farmer restlessness and uncertainty over agricultural prices.

He said the Agriculture department would expand purchases of pork and beef products for relief donations and related non-commercial programs, and extend resale procedures to soybean growers.

### Can Control Supply

Under resale, farmers can keep beans under government price support loans for extended periods, and, in effect, wait out the market until prices rise.

Freeman disclosed his intentions to the Senate agriculture committee during testimony supporting a congressional resolution that would endorse President Johnson's emergency food aid program for India.

Sen. Milton R. Young (R-N. D.) has asked why farm prices are declining when "everybody says we have no agricultural food surpluses."

Freeman replied that he shares farmer concern over price declines, saying "agriculture is restless, uncertain. The market is very speculative. Everybody is jumpy."

### No Wheat Action

But in an exchange with Young, Freeman said he has no present intention to raise price support levels for wheat.

## Two New Manhattan Co-op Board Directors

MANHATTAN — Names of the 50th anniversary board of directors of Farmers Cooperative Assn. were announced by general manager Joe Dockins after the annual meeting late in February. New directors are Frank Werner of Manhattan; and Jim Brown of Alta Vista. Ted Anderson and Wayne Bailey were reelected, as were the officers:

President, Herb Roepke; vice-pres. Harold Goff; secretary Ted Anderson. The other directors are M. W. Andres, Lawrence Valberg and Harold Tesendorff.

Approximately 650 voting members attend the meeting. The co-op, now with three branches, Alta Vista, Westmoreland and Onaga, is planning a 50th anniversary celebration.

## Making Plans

Carol D. Reynolds and bride-to-be Kay Opocensky, Cuba, show the cattle stock for hoof trimming and dehorning he built from plans Kay brought him. Carol raises registered cattle and Kay is a student at K-State.



## Feeding Time

Feeding is busy work for Joe Sonntag of Cuba, Republic county, and farm worker Robert Fisher.

## Urges Half Payment At Wheat Signup Time

Wheat farmers could get one-half of their payments at the time of signup for participating in the wheat program under a bill being introduced in Congress last week by Rep. Robert Dole, R-Kan.

Dole said in a statement this would treat wheat producers the same as farmers who participate in feed grain and cotton programs.

The Agriculture Department

assured him, he said, that payments to those participating in the 1967 program would be made earlier this year.

Under his bill, Dole said, winter wheat growers would receive the first half of their program payments in the fall, and spring wheat producers would receive theirs in the spring.

The measure would apply to the 1968 and subsequent crops.



## Talking It Over

Bill Patenaude, Clay Center; W. R. McChesney, Morganville; and Weldon Sanberg, Clay Center, talk things over at the machinery show at W. W. Smith, John Deere agency, in Clay Center.

## Tested Boar Sale Averages \$137

MANHATTAN — The top-rated animal in the Tested Boar Sale at Kansas State University last week was a Duroc that brought \$300 at the auction block from Gary Stichernath, a commercial operator from Marysville.

Stichernath has purchased animals in four previous sales for his 40-sow operation. The top boar was bred by Hayes Beck, Junction City.

Another Beck bred animal brought the top price of \$340 at the sale. This was a Yorkshire that ranked sixth in the tests, but caught the fancy of Norbert Ohlde, Linn. Beck also entered the fifth and sixth place Duroc animals.

Two Hampshire littermates put on test by Joe O'Bryan had the second and third place test ratings. Bert Hucke, Parsons, paid \$300 for the second place boar.

An average price of \$137 a head was recorded for the 37 boars that went on sale. This event marked the close of winter tests at the Swine Testing Station operated in Manhattan by K-State for the Kansas Swine Improvement Association.

The Station was started in 1958 by the KSIA in an effort to better evaluate purebred stock. Rate of gain, feed efficiency, and meat-type characteristics are the important production factors considered, says Wendell A. Moyer, Extension livestock specialist.

In the tests, two littermate boars and a full half-brother boar are fed together. They are fed to an average weight of 200 pounds to determine feed efficiency and rate of growth. The barrows are slaughtered when the tests are complete to determine carcass length, backfat, loin eye area, and percent of lean cuts. The boars are probed for backfat and sonoray tested for loin eye area. Prospective buyers are furnished this information before the sale.

"The fact that most of the boars in this sale were purchased for use in commercial herds is an indication that Kansas swine producers are recognizing the value of tested boars in an efficient operation," Moyer says.

The Testing Station is now accepting applications for the spring tests, Moyer indicates. Purebred breeders should make applications now so they can deliver the test animals to the Station in April.

March 7, 1967

2

Grass & Grain

**DAIRY CONFERENCE AT K-STATE NEXT WEEK**  
MANHATTAN — A Dairy Industry Conference will be held at Kansas State University Mar. 15-16. The conference is aimed at dairy plant owners, managers, technicians and dairy workers.

### GRASS & GRAIN

The Mid-Kansas news weekly. Published each Tuesday at 1207 Moro, (Box 1009) Manhattan, Kansas, 66502 by

AG PRESS

Dean Coughenour

E. R. Woodward

Second class postage paid at Manhattan, Kansas  
Subscription: \$3 year

CIRCULATION ..... 11,106

"One Friend Tells Another and HOME Grows"

For Our Rural Neighbors  
Who Want To Strengthen Their Financial Positions

THE HOME SAVINGS PLAN  
WILL Work For You . . . As It Does For Others  
INSURED SAFETY OF SAVINGS

Save in person or by mail

BUSINESS HOURS  
9:30 A.M. — 4:00 P.M.

SATURDAYS  
9:30 A.M. to 12:00 Noon

**HOME**

SAVINGS AND LOAN ASSOCIATION

107 NORTH FOURTH STREET

MANHATTAN, KANSAS

YOUR COMMUNITY HOME FINANCING CENTER



"High-yield farming begins with the 93 diesel horses of a One-Ninety XT!"

Pour on the power to get the most out of high-yield cropping practices. Base your system on an Allis-Chalmers One-Ninety XT tractor and plow 35 acres a day with 5 or 6 bottoms. Plant 120 acres with up to 12-row equipment. Disc 40-80 acres drawing a 20-foot harrow. Or cultivate as many as 120 in a single day. You'll do all this in ease and

comfort, too. Roomy platform, 12-position comfort seat, console control in easy reach. And 3 hydraulic circuits for effortless response. So when you plan your system, start with a demonstration of a One-Ninety XT on your own farm. Your Allis-Chalmers dealer offers credit plans as modern as this advanced tractor, too.



WAMEGO  
Bearman & Son

WATERVILLE  
Waterville Motors

ALTA VISTA  
Buchman Farm Supply

ABILENE  
Wright Impl. Co.

MARION  
Longhofer Supply

COUNCIL GROVE  
Patterson Impl. Co.

SALINA  
Midwestern Farm Impl.

HERINGTON  
Lockard Impl. Co.

WASHINGTON  
Hinkle Impl. Co.

MARYSVILLE  
Marysville Machinery Co.

From Purina Research...  
**IMPROVED STARTING FEEDS FOR BABY PIGS!**

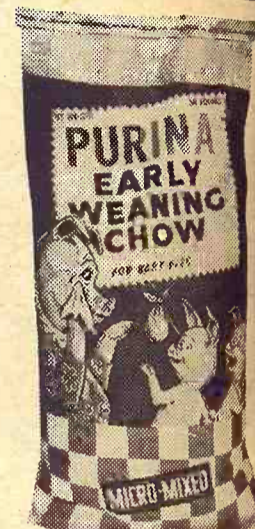

Purina starting rations have been made **EVEN BETTER!**

- \* 12.4% faster gains
- \* 5.2% saving in feed
- \* 5% reduction in scours

Research tests prove the above benefits. These improvements now are available in Purina Early Weaning Chow, Baby Pig Chow and Pig Startena. Get them now at our Store with the Checkerboard Sign.

**SPECIAL OFFER**  
Thru Mar. 18  
Ask  
A Nearby  
**PURINA Dealer**

Flint Hills Feed & Grain ..... PR 8-5322 Manhattan  
Palmer Grain Co. .... Phone 3 Palmer  
Farmers Union Feed Mill ..... 437-2434 St. Marys  
Mor-Kan Elevator ..... 349-2214 White City  
Reading Grain & Lumber ..... AN 9-3842 Reading  
Abilene Co-Op Assn. .... CO 3-1660 Abilene  
Gorden Mark Elevator ..... ME 2-3381 Clay Center  
Western Grain Mill ..... 767-5933 Council Grove  
Bartlett Grain Co. .... CE 8-5134 Junction City  
Farmers Co-op Elev. & Supply ..... 157 Hope

**LOW COST PRODUCTION...**  
the reason why more farmers feed **PURINA**



Future Farmer  
Leland and Cl  
tractor for size at  
sons of Mr. and Mr  
ROY COMP HEADS A  
JERSEY ORGANIZATI  
Jan Comp of White  
recently elected preside  
North Central District  
Kansas Jersey Cattle



**GEHL MIX**  
Grinds!  
The Gehl Mix-A  
exclusive crusher-  
delivers the most  
Here's proof: Sa  
and competitive m  
analysis (a grindin  
mercial feed man  
samples were the r  
uniform the grind  
In the Mix-All l  
mers cut . . . not  
surface for faster r

**GEHL**  
Make us Pro  
HERINGTON  
TRI-COUNTY SA  
CLAY CENTE  
TOBUREN IMPL.  
VALLEY FALL  
VALLEY IMPL.  
SENECA  
SENECA IMPL.



### Future Farmers

Leland and Claire Wohler, Barnes, try out small tractor for size at area implement show. They are sons of Mr. and Mrs. Eldon Wohler.

### JON COMP HEADS AREA JERSEY ORGANIZATION

Jon Comp of White City was recently elected president of the North Central District of the Kansas Jersey Cattle Club.

Wes Heilman of Green is vice president, and Glenda Schurle of Manhattan is secretary-treasurer. The spring show of the organization will be held May 6 at Abilene.

## SE Nebraska Hereford Sale Averages \$398

SYRACUSE, NEBR. — The Southeast Nebraska Hereford Association had a \$17,915 sale, averaging \$398 on 45 lots with 37 bulls averaging \$421 and eight females \$292.

The top seller brought \$715 for Frank Munn of Waverly from Floyd and Clyde Athhouse of Eagle, Nebraska.

The top female brought \$360 for Trail Polled Hereford Ranch, Nebraska City, from Priefert Farms, Fremont, Nebraska.

Gene Watson was auctioneer.

## Nursing Home On Schedule

LEONARDVILLE — Construction of the Leonardville Nursing Home is on schedule, the board of directors of the institution report, and they expect completion by June 19.

The nursing home will accommodate 50 residents in 22 double and six single-bed rooms. Howard Hemphill will be administrator of the home. On the board of directors are Donald Lund, Lloyd Bergman, Fred Wohler, Clarence Beninga, Wilbert Toburen, and Bill Tudor.

## Delphos Co-op Reelects Larson

DELPHOS — Wesley Larson was reelected president of the Delphos Cooperative Assn. at its annual meeting.

Richard King, Glasco, was reelected vice president and Harry Ranney, Delphos, was renamed secretary-treasurer. Directors re-elected were John Nelson, Ray Hauck, Louis Ballou, Orville Briggs and Melvin Johnson.

Bill Wilson was elected to the board succeeding Jim Hurley.



R. STANLEY PARSONS  
Residence Phone  
PR 6-9044

March 7, 1967

**MATTRESS & BOX SPRINGS**

Specials Every Day  
New Low Prices  
Buy Direct

Also Complete Rebuilding Service

**Manhattan Mattress Co.**

414 S. 4th PR 8-5302

**FARM & RANCH LOANS**

THERE'S EXTRA FREEDOM in a Land Bank loan on land. Long term and reasonable interest keep payments low . . . and you can pay in advance without penalty.

SEE ME AT  
R. STANLEY PARSONS 604 HUMBOLDT PR 8-2971  
Residence Phone  
PR 6-9044

**MANHATTAN**

Open Mon. through Fri.  
8 a.m. to 5 p.m. (closed 12-1)

Branch Offices: CLAY CENTER & JUNCTION CITY

Federal  
**LAND BANK Assn. of MANHATTAN**

Serving Clay, Geary, Pottawatomie & Riley counties.

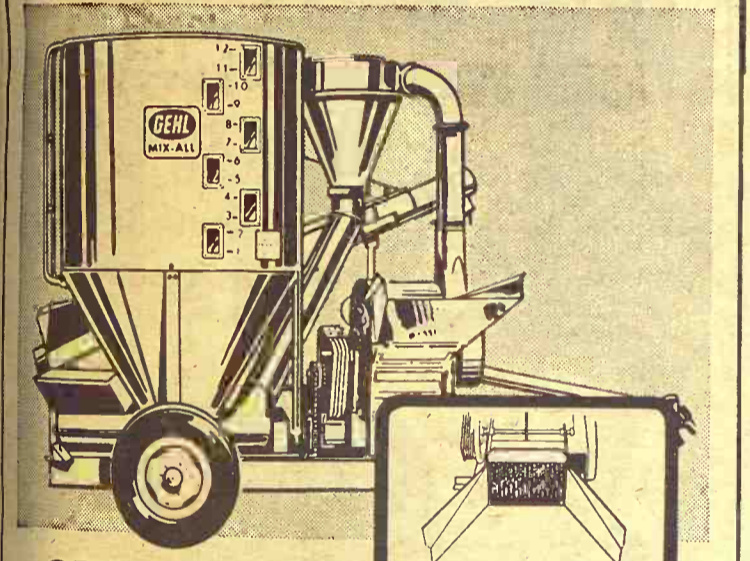

## GEHL MIX-ALL Grinds! Mixes! Delivers!

The Gehl Mix-All, with economy plain feeder and exclusive crusher-feeder attachment, grinds, mixes and delivers the most uniform on-the-farm feed.

Here's proof: Samples of feed grains, ground by Gehl and competitive mills, were compared in a "sieve-shaker" analysis (a grinding uniformity test used also by commercial feed manufacturers). In test after test, Gehl samples were the most uniformly ground. And, the more uniform the grind, the better the mix!

In the Mix-All hammermill, 66 thin, alloy-steel hammers cut . . . not pound ingredients on a big grinding surface for faster feed flow with reduced "fines." Come on in for a close-up look at all the Mix-All features, including the swinging auger-feeder.



- Make us Prove it with a Demonstration!
- |                                  |   |
|----------------------------------|---|
| HERINGTON<br>TRI-COUNTY SALES    | LINCOLN<br>RHUDY & SONS, INC.             |
| CLAY CENTER<br>TOBUREN IMPL. CO. | WAMEGO<br>WAMEGO TRUCK<br>& TRACTOR, INC. |
| VALLEY FALLS<br>VALLEY IMPL. CO. | MARYSVILLE<br>BRUNA IMPL. CO.             |
| SENECA<br>SENECA IMPL. CO.       | SALINA<br>LINDQUIST IMPL. CO.             |



## GIVE CHICKS A SAFE START WITH NATURICH CHICK STARTER

When you start chicks, you can depend on **NATURICH CHICK STARTER** to give them the things they need for a safe start.

**NATURICH CHICK STARTER** for many years has been the choice of poultry farmers. And no wonder — check the tag and see all the ingredients. They're put there to help fast growth, vigorous condition, good feathering.

Call or drop in at your **NATURICH DEALER** for **NEW NATURICH CHICK STARTER**.

## NATURICH MILLS

Abilene Kansas

"A Finer Feed For Every Need"

FARMERS OUTLOOK

L.H. Simerl

# How Cattle Seers Missed Mark

The beef cattle situation may not improve so soon or so much as has been expected. There seem to be a lot more cattle on farms and ranches than the forecasters thought.

The cycle of cattle numbers had seemed to reach its peak two years ago. We believed that farmers and ranchers sold more cattle than they produced in 1965 and 1966. In order to build up herds, we expected sales of cattle to be reduced this year, and during the next two or three years.

Now, however, it appears that cattle numbers continued to increase during the past two years. Farmers and ranchers have no need to reduce sales of cattle in order to rebuild their herds.

Thoughtful cattlemen may well ask, "What brought about the sudden change in the cattle situation and outlook?" They will also want to make a new appraisal of price prospects for 1967 and 1968.

Here is what has happened:

Each year, the USDA surveys a representative sample of farmers, then makes estimates of livestock on farms January 1. These estimates are published about the middle of February in a report called "Livestock and Poultry Inventory, January 1."

Each five years, a census of agriculture is taken. This is a complete count, and therefore it is more accurate than the annual estimates, which are based upon samples. When the census figures become available, the annual estimates of livestock numbers are revised in line with the facts obtained by the census.

The latest census figures became available in 1966. They showed considerably more cattle and calves on farms and ranches than were listed in the annu-

al estimates. Therefore, the old estimates — from 1961 through 1966 — were revised upward and were published, along with the estimates for January 1 of this year.

The number of beef cattle in various classes on January 1 appears as follows:

- The number of steers over 1 year old was 12.7 million — the same as a year earlier, and 5 percent more than two years ago.
- The number of beef heifers 1 to 2 years old was 9.2 million — up 3 percent from a year ago, but up only 2 percent from two years before.
- The number of calves under 1 year old on hand January 1 was listed at 27.3 million — up 1 percent from a year earlier, and up 4 percent from two years earlier. (These numbers include all calves, except heifer calves being kept for dairy purposes.)
- The number of beef cows was listed at 34.6 million — the same as last year, and 1 percent more than two years ago.

Considering these new and larger figures, we may have about as much beef this year as in 1966. Prices may rise, but less than seemed likely before the new figures on cattle were released.

L. H. Simerl  
Univ. of Illinois

## Now Cash Bonus for Early Buyers OF OLIVER COMBINES

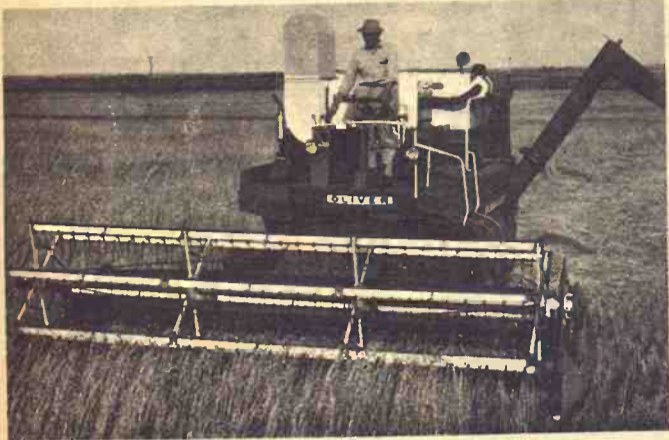

Oliver's big-power, high-performance combine line now include: header widths up to 18 ft.; large-diameter cylinders in widths of 28, 34 and 42 inches; engines up to 115 hp.; diesel power optional or larger machines; also windrow pickup and 2, 3 or 4-row cornheads

Close your deal and the Oliver Corporation writes you a check — your Early Buyers Bonus. The earlier you buy, the more you save.

- 3% in March
- 2½% in April
- 2% in May
- 1½% in June

Choose any model of new Oliver combine with equipment to meet your needs. Trade in your old combine in the usual way. See your Oliver dealer now and save hundreds of dollars. Oliver Corporation, Chicago, Ill. 60606.

# OLIVER

FOR MEN WHO GROW



ABILENE  
Wissing Motor Co.

CLAY CENTER  
Toburne Imple. Co.

MARYSVILLE  
Peschel Bros. Impl.

ALMA  
Eberwein Garage

LAWRENCE  
McConnell Mchry. Co.

SALINA  
Lindquist Impl. Co.



Johnny Kaw  
Says:

"Real tragedy — Man has a two pant suit and burns a hole in his coat."



**DON'T GUESS ABOUT IRRIGATION! CALL GEIS**

## Kansas Soya provides complete services for feedlot operators...



## plus scientific supplements from nature's richest source of protein

Kansas Soya services include formula guidance; automated custom-mixing; fast, automated, in-and-out service; on-time delivery; Grain Bank facilities. And, of course, 32% and 40% feedlot supplements from nature's richest source of protein. Call collect. Let us know how we can serve you.

**KANSAS SOYA PRODUCTS CO., INC.**  
Phone Dickens 2-7270 • Emporia, Kansas



Geis Irrigation Specialists can put to work the "know-how" — in-field experience to answer your irrigation needs with this complete line of irrigation equipment.



Dixie PVC Pipe — the underground water transport system that can deliver more water to the field year after year with leak-proof service.

Tri-Matic Sprinkler — the mechanical moved system that can cover every acre with a water pattern "as perfect as rain."



Dowd Walking Water Irrigator — the self-propelling, self-aligning sprinkler system with improved floatation.

A complete line of Mainline and Gated Pipe; fittings; Geis Green Gates and Geis Grip, Clip and Socks.

AM Towline hand moved or wheel mounted sprinkler lines.

Don't Guess — Call the Irrigation Specialist at the Geis Store near you

or write  
Dept. GG-3

**GEIS IRRIGATION & EQUIPMENT**  
Hutchinson, Sublette and Colby, Kansas

### Fence-Fixing

Loren Austin arranged to fix fence in Courtland. Austin has his farm...



BUY LAND



BUILD A HOME



REFINANCE DEBTS



ANY LONG-TERM NE...

Payment terms up to 12 months... the dependable outside... ability for paying off... schedule. Now's the time... a Land Bank Loan.

Look for the E...

FEDERAL LA...



TOPEKA

Office: 1717 Gage Bldg.  
Wm. H. Snyder, Manager  
Serving Jackson, Shawnee and Wabaunsee Counties

EMPORIA

Office: 115 West 5th St.  
O. E. Roberts, Manager  
Serving Chase, Coffey and Osage Counties

MORTGAGE PROTECTION

ass & Grain  
 erefore, the  
 m 1961 thro  
 vised upward  
 hed, along  
 or January 1  
 of beef cattle  
 on January  
 ws:  
 r of steers  
 12.7 million  
 ear earlier, a  
 than two year  
 umber of beef  
 ears old was  
 percent from  
 p only 2 perc  
 before. • The  
 es under 1 ye  
 uary 1 was  
 on — up 1 pe  
 r earlier, and  
 two years ear  
 ivers include  
 heifer calves  
 ury purposes)  
 of beef cows  
 4.6 million —  
 ear, and 1 pe  
 two years ag  
 these new an  
 we may have  
 beef this year  
 may rise, but  
 likely before  
 cattle were re

L. H. Simer  
 Univ. of Illi



### Fence-Fixing Time

Loren Austin and E. Elmer Johnson, a neighbor, prepare to fix fence on the Austin farm northeast of Courtland. Austin has a cattle feeding operation he runs with his farming.

## Might Apply \$7 Federal Park Fee On Area Engineer Reservoirs

Reservoir buffs in Kansas may have to take their pick between state and federal facilities if they don't purchase two permits next summer.

Federal entrance fees apparently will be charged at federal facilities on U.S. Army Corps of Engineers reservoirs.

The fee however, in the form of a \$7 federal "Golden Passport," will not affect state park users on corps lakes, such as Kanopolis, or any of the U. S. Bureau of Reclamation lakes.

Army Corps of Engineers representatives said areas where permits would be needed have not yet been established.

There will be a need for a federal permit in some areas on Kanopolis, Wilson, Tuttle Creek and Harlan County Reservoir, Nebraska.

The federal "Golden" permit will cost \$7 per car annually or \$1 for a short-term permit.

It will go into effect April 1.

The permit will also allow users to visit the national parks throughout the United States.

Tom Zouzas, Ellsworth, manager of the Tower Harbor concession at Kanopolis, said the federal permit may prove to be a boon to state parks.

"If people need a federal permit, they may choose to buy only a state permit and limit their visits to state parks at federal reservoirs.

"The federal permit would be a bargain for travelers but it may be expensive for one-time users."

"Concession operators could see a drop in state park usage when the state fees went into effect and there is no reason to believe the federal permits would not cause the same type of reaction," he said.

"No reservoirs in Kansas under the Bureau of Reclamation will come under the federal park permit, Lynn Burris, director of state parks, said.

The bureau has turned all park facilities over to the Kansas Park and Resources Authority and Kansas Forestry, Fish and Game Commission.

Bureau lakes in Central and Northwestern Kansas unaffected by the federal permit are Kirwin, Norton, Waconda lake, Webster, Cedar Bluffs, Lovewell

are all under the state park or fish and game authority.  
 If the state park fee permit is lifted by the legislature, as Gov. Robert Docking urges, no fee would be required at any of these lakes.



# BIG YIELDS!

...yours with Asgrow

## CORN and SORGHUM SEED



GRAIN and FORAGE SORGHUM

### PROFIT

with Asgrow varieties adapted to your growing conditions



HYBRID CORN

ASGROW SEED IS WHAT YOU NEED

There's an Asgrow Seed Variety Just Right for You

<b>MORRIS COUNTY</b>		
	<b>PHONE</b>	
M. E. Norman .....	497-2293	Wilsey
Harold Rohling .....	4F4-11	White City
Harry Miller .....	1402	Burdick
<b>WABAUNSEE COUNTY</b>		
Keith Schultz .....	765-3558	Alma
Dennis Davis .....	765-3691	Alma
Robert Stuewe .....	765-3642	Alma
Charles Imthurn .....	636-8512	Paxico
Kenneth Piel .....	636-8490	Paxico
Harveyville Seed Co. ....		Harveyville
<b>CLAY COUNTY</b>		
Henry Thomas .....	ME 2-3988	Clay Center
Ray Reed .....	HO 1-5581	Wakefield
<b>RILEY COUNTY</b>		
Ralph Weller .....	Riley Ph. HU 5-2286	Manhattan
<b>JACKSON COUNTY</b>		
Gene Bergstrom .....		Holton
Spencer Grain Co. ....		Hoyt



BUY LAND

## YOU MAKE THINGS GO YOUR WAY



BUILD A HOME



REFINANCE DEBTS

with a flexible

## LAND BANK LOAN



ANY LONG-TERM NEED

Thousands of farmers in this area like the flexibility of their Land Bank Loans. You can use your Land Bank Loan for any long-term credit need a farmer can have. And, you pay no more for this flexibility ... LESS, in fact.

REPAYMENTS TO SUIT YOUR NEEDS

Repayment terms up to 40 years, fitting your needs; and taking dependable outside income into consideration. There's no penalty for paying off all or any part of your loan ahead of schedule. Now's the time to make things go your way — with a Land Bank Loan.

Looking For A Loan?  
 Look for the Blue Oval . . . at your local  
**FEDERAL LAND BANK ASSOCIATION**

- 

TOPEKA

Office: 1717 Gage Blvd.  
 Wm. H. Snyder, Manager  
 Serving Jackson, Shawnee and Wabaunsee Counties

EMPORIA

Office: 115 West 5th  
 O. E. Roberts, Manager  
 Serving Chase, Coffey, Lyon and Osage Counties

HERINGTON

Office: 107 N. Broadway  
 Richard L. Worley  
 Serving Marion, Morris and Dickinson Counties

MANHATTAN

Office: 6th and Humboldt  
 R. Stanley Parsons  
 Serving Pottawatomie, Riley, Clay and Geary Counties

MABYSVILLE

Office: 211 South 10th St.  
 Allen L. Holeman, Manager  
 Serving Washington, Marshall and Nemaha Counties
- MORTGAGE PROTECTION INSURANCE IS AVAILABLE AT LOW COST

## When the going gets TOUGH... a CASE® 930



# Keeps Going

930 GENERAL PURPOSE (dual wheel or adjustable axle)

- Hard-lugging high-torque engine power
- 6-plow capacity handles big implements
- Super-smooth Draft-o-matic with minimum depth variation
- Comfort King design — for operator visibility and comfort
- Job-matched 8-speed transmission gives peak efficiency, economy

TEST HIGH-TORQUE POWER IN YOUR FIELDS

See A Nearby Case Dealer

CENTRALIA  
 McBratney Impl.  
 Phone 857-3815

CLAY CENTER  
 Porter Eqpt. Co.  
 1121 Crawford ME 2-5202

MARION  
 Longhofer Supply

SALINA  
 Vasholtz Impl. Co.

MABYSVILLE  
 Brauchi Brothers

LINN  
 Kuhlman Motor Co.



930 Row Crop-Dual Wheel

# SEDLACEK'S

# Gigantic TRAINLOAD SALE

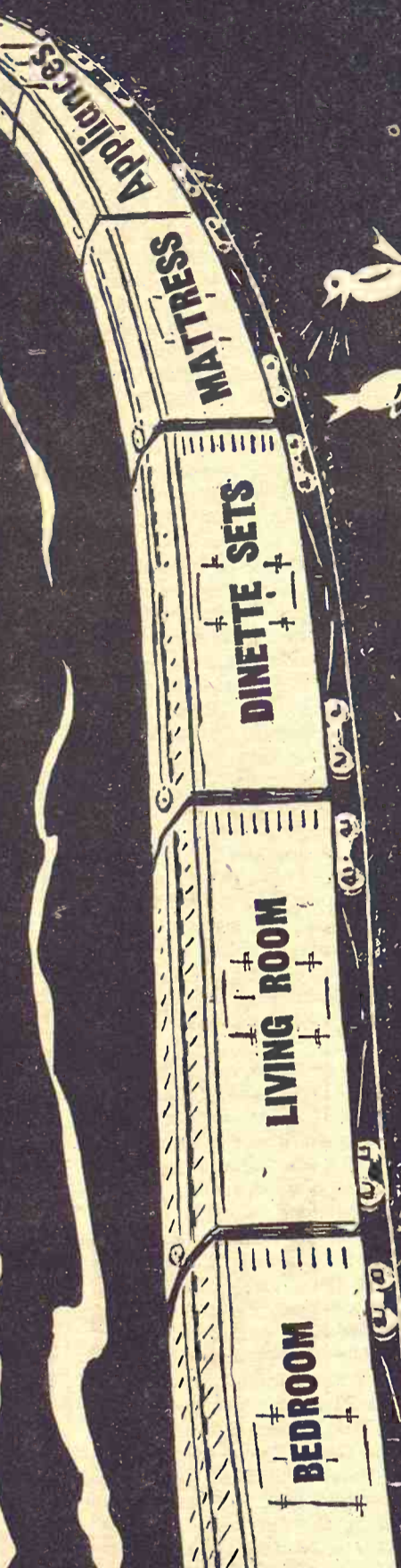

### WHY WE SELL FOR LESS

Carload Buying ..... 10%  
 Cash Discounts ..... 5%  
 No High Rents, Low Taxes .. 8%  
 Saving on Freight in  
 Carload Purchases ..... 5%

**Small Profit Margin 10%**

We have no Fancy Sales Rooms, No Silvertongued Salesmen; but We Have the Goods; the PRICES ARE RIGHT and the QUALITY GUARANTEED

If this appeals to you give us  
 a call and save

# 38%

### NOTICE TO THE PUBLIC

Being in continuous business for 77 years Sedlacek's are offering to the people of the Midwest the largest sale in our history. Having purchased many carloads of furniture and appliances, we are going to give you **PRICE, SELECTION, and QUALITY**. One of the largest stocks in the **MIDWEST**. We guarantee you there is no place that you will be able to buy furniture and appliances the way we are going to sell them.

SALE STARTS WED., MARCH 8 ---

Doors Open Daily 9 a.m.

Open Wed. & Sat. Nights Till 9 p.m.

\$64.88

\$5.88

\$9.88

\$6.88

\$16.88

\$5.88

LIVING ROOM FURNITURE

BEDROOM SUITES

MATTRESSES & BOX SPRING

CHAIRS AND ROCKERS

**SALE STARTS WED. MARCH 8** --- **Doors Open Daily 9 a.m.** --- **Open Wed. & Sat. Nights Till 9 p.m.**

Ironing Board  
Pad & Cover  
The First 25 Women  
Entering Our Store  
With This Ad

Spring Construction  
**\$64.88**

Automatic Pop-Up  
**\$5.88**  
(LIMIT ONE)

All Cotton  
(Full Size)  
**\$9.88**

Can Opener  
Vinyl Covered  
**\$16.88**

Electric Hair Dryer  
With Hood  
**\$5.88**

### LIVING ROOM FURNITURE

- \$169.95 2-pc. Sectional, Nylon Cover ..... \$89.88
- \$159.95 2-pc. Living Room Suite, nylon cover . . \$89.00
- \$199.95 2-pc. Living Room Suite, Nylon reversible cushions ..... \$119.00
- \$199.95 Luxurious Sofa, reversible cushions . \$119.00
- \$279.95 3-pc. sectional, beautiful ..... \$129.88
- \$239.95 2-pc. Living Room Suite, nylon cover . \$179.00
- \$99.95 Studio Couch, nylon cover, coil spring construction ..... \$59.00
- \$329.95 French Prov., choice of colors ..... \$189.00

The Most Fabulous Selection of Living Room Furniture You Have Ever Seen

### BEDROOM SUITES

- \$99.95 Double Dresser, mirror with panel bed, beautiful style ..... \$69.88
- 4-pc. Bed Room Suite, double dresser, mirror, chest and bed ..... \$89.88
- 4-pc. Wal. Veneer double dresser, mirror, chest and bed ..... \$149.88
- 4-pc. Bassett Bedroom Suite, latest style and design ..... \$159.88
- 4-pc. Triple Dresser, mirror, chest, panel bed, a real buy ..... \$179.88
- 4-pc. Wal. Johnson-Carper Bedroom Suite .... \$199.88

Over 600 Bed Room Pieces To Choose From

### MATTRESSES & BOX SPRING

- \$19.95 Twin size cotton Mattress ..... \$10.88
- \$29.50 Twin-size innerspring Mattress ..... \$14.88
- \$39.50 Full-size innerspring mattress ..... \$16.88
- \$49.50 Tufted innerspring mattress ..... \$19.88
- \$39.50 Sealy Innerspring mattress Heavy Damask ticking Closeout tick .... \$24.88
- \$89.50 Foam Mattress and matching box spring \$49.88
- \$79.50 King Koil Quiltress, Innerspring ..... \$69.88

OVER 4 CARLOADS OF QUALITY BEDDING SEALY, KING KOIL, SIMMONS, ENGLANDER AND OTHERS

### CHAIRS AND ROCKERS

- \$29.95 Kroehler Occasional chair ..... \$16.88
- \$34.95 High Base platform rocker ..... \$21.88
- \$39.95 Rocker (walnut arms), vinyl cover . . . \$26.88
- \$59.95 Occasional chairs, reversible cushions . \$44.88
- \$79.95 Modern (Mr. & Mrs. Chairs Modern Floral Prints, upl. your choice .. \$59.88
- \$79.95 Johnson Carper occasional chair ..... \$49.88

### MIRRORS

- \$9.95 Plate Glass mirror 16x24 ..... \$4.88
- \$12.95 Quality mirror 20x24 ..... \$7.88
- \$19.95 16x56 door mirror ..... \$9.88

### DINETTE SETS

- \$39.95 Drop Leaf Table ..... \$19.88
- \$49.95 Drop Leaf table & 2 chairs ..... \$29.88
- \$49.95 5-pc. table & 4 chairs ..... \$29.88
- \$59.95 5-pc. Large table, 4 chairs ..... \$39.88
- \$79.95 7-pc. Dinette table, 6 chairs ..... \$49.88
- \$75.00 5-pc. Round table, 4 chairs ..... \$59.88
- \$129.95 9-pc. Dinette, Large Extension table and 8 chairs ..... \$89.88

Over 600 Dinette pieces to Choose From

### EARLY AMERICAN

- \$29.95 Early American chairs ..... \$19.88
- \$24.95 Delker Maple Night stand ..... \$14.88
- \$46.95 Maple book case ..... \$34.88
- \$110.00 Lounge wing chair ..... \$79.88
- \$259.95 Davenport, reversible cushions ..... \$179.88

### END TABLES

- \$8.95 Cocktail Tables Wal. .... \$5.88
- \$8.95 Step tables Wal. .... \$5.88
- \$19.95 Square sectional table ..... \$12.88
- \$26.95 Crown-Italian Prov. Table ..... \$16.88

### \$36.95 Rollaway Bed

With Innerspring Mattress COMPLETE

**24.88**

### DINING ROOM SUITES

- \$69.95 Modern extension table ..... \$34.88
- \$89.95 Solid Maple round table Delker ..... \$69.88
- \$75.00 Round wal. tables ..... \$49.88
- \$129.88 Wal. Hutch cabinet with glass sliding doors ..... \$99.88

### DESKS

- \$39.95 student desk, wal. .... \$29.88
- \$44.95 Wal. desk ..... \$32.95
- \$49.95 7 drawer maple finish ..... \$37.88
- \$72.95 Solid Maple Desk ..... \$54.88

Gigantic Selection of Desks.

### SPECIALS

- \$3.95 24x72 Luxurious carpet runners .... \$1.99
- \$1.98 fashionable fiberglass toss pillows ..... 88c
- \$6.95 Popcorn Popper, ..Electric ..... \$3.88
- \$9.95 chrome sturdy dinette chairs ..... \$4.88

### FLOOR COVERING

- \$39.95 9x12 rugs ..... \$16.88
- \$69.95 9x12 Nylon carpet ..... \$49.88
- \$109.95 12x18 100% Nylon carpet ..... \$74.88
- 9x12 Rug Pad ..... \$7.88
- Nylon Carpet, long wearing ..... sq. yd. \$4.88

Save Many Dollars on Carpet by the Yard. A large group of odds and ends on remnant acrolon linoleum, at discount prices.

# Sedgwick's

FURNITURE and APPLIANCE

HANOVER, KANSAS

### STUDIO & SOFA SLEEPERS

- Studio Couch, coil springs const. .... \$59.88
- Nylon Studio Couch, beautiful ..... \$69.88
- Studio Couch with matching chair in nylon .. \$129.88
- Hide-A-Way, beautiful, davenport by day — bed at night ..... \$99.88
- Beige Sleeper, nylon cover ..... \$159.88

Many Hide-A-Beds to choose from

### ATTENTION NEWLYWEDS

Furnish your new house at prices never before possible. See us before you buy. Special discount on your purchases! Prices Subject To Mase. Now On Hand

Easy To Grow

One of the easiest annuals to grow is the pink, related to the perennial carnation. There are both single and double-flowered sorts, but the most interesting are those with fringed and feathered petals and all sorts of fancy color patterns, varying from flower to flower. Why not plant seeds of pinks in any sunny place and revel in their fragrance this summer?

FREE OFF-STREET Parking While Eating at

SCHUESS

The Family House Cafe MANHATTAN

OUR DAILY BREAD

- by G&G Area Cooks

Nebraskan, Mrs. Sam Bervin, Wins Teflon Fry Pan

Mrs. Sam Bervin, 1027 F Street, Fairbury, Nebr., wins the contest prize. She describes her recipe as "a deliciously different dish to serve with a beef roast, pork chops, etc."

KRAUT-ONION SPECIAL

- 1 1-pound can of sauerkraut, undrained
1 4-ounce can of sliced mushrooms, undrained
1 package (1 1/2 ounce) onion soup mix
2 tablespoons butter or margarine
1 teaspoon sugar
1/4 teaspoon caraway seed

Mix all ingredients until they are well blended. Cook over medium heat for a few minutes, or until thoroughly heated.

Mrs. John Adams, R 1, Frankfort: "I always look forward each week for the new recipes. I'm sending something different for club meetings or any party. These are tempting coconut dainties and are nice as they taste like candy."

COCONUT DAINTIES

- 1 package cream cheese (3-ounce)
2 cups powdered sugar
1 cup grated or flake coconut
Work sugar into the cream cheese. (Can do this quickly if you use your hand.) When you

get a nice even mixture work in the coconut. (May need a bit more coconut.) Form into small balls. For an attractive touch top with bits of candied cherries. These can be made ahead of time as they keep well in a cool, dry place.

The next recipe is from Mrs. Cleo Morgan, Clyde:

WACKY CAKE

- 1 1/2 cups flour
1 cup sugar
1 teaspoon soda
2 tablespoons cocoa
Sift together in pan in which you plan to bake it. Make three holes in mixture. In one hole put 1 tablespoon vinegar, in another put 1/2 cup melted shortening, and in the last put 1 teaspoon vanilla. Pour 1 cup cold water over all and stir well. Bake in same pan that you mix it at 350 degrees. When cool put on frosting. "This cake is moist and keeps well."

Mrs. Donald Kalivoda, Agenda: "I read in a recent issue of Grass & Grain where a lady wanted a green bean recipe.

This recipe has been a favorite of our family for a long time."

GREEN BEAN PATTIES

- 1 can green beans, drained and cut fine, or 1 pint
1 egg
Salt
Pepper
1 teaspoon finely chopped onion
enough flour to form into patties
Fry slowly in lard and vegetable shortening until golden brown.

This recipe was sent by Mrs. Gladys V. Wise, 712 Alma, St. Marys:

RASPBERRY DELIGHT

Make a crust of 20 graham crackers crushed, 1/4 cup white sugar and 1/4 cup melted butter. Bake eight minutes at 350 degrees in a large pan, 13x9x1-in.

Dissolve 1 package lemon gelatin in 1 cup boiling water and 3 tablespoons lemon juice. When syrupy, beat until fluffy. Cream an 8-ounce package Philadelphia cream cheese with 1 cup sugar and 1 teaspoon vanilla. Whip 1 1/2 ounce can Carnation milk (must be cold). Combine gelatin, cheese and milk (whipped) and place in the crust.

Cook one package Junket brand Danish Dessert currant raspberry with 1 cup water until thick. While still hot, stir in 1 package frozen red raspberries.

When the above is cool, top the whipped mixture with it. Green coloring may be added to the bottom mixture for Christmas.

Mrs. Karl Stock, Oketo: "Find enclosed a recipe for an apricot salad you might like to put in Grass & Grain. I clip out and use some of the recipes in your paper."

APRICOT SALAD

- 2 packages orange gelatin
2 cups boiling water
Dissolve gelatin in hot water and let cool. Add 10 large marshmallows cut up or about 40 small marshmallows; 1 can No. 2 1/2 size apricots, cut up, and 1 small can crushed pineapple. Let set. Use the juices of the fruits and water to make 2 cups. Cook juices with 1/2 cup sugar, 2 tablespoons flour and 2 tablespoons butter or oleo until thickened and let cool. Fold in 1 cup of sweet cream whipped, or 1 package Dream Whip, whipped, and spread over top of salad which has set and sprin-

kled with some chopped nuts and coconut.

Mrs. Roland Shafer, Adair: "Here is a very good holiday salad that can be made ahead."

SNOW BALLS

- 36 vanilla wafers
1 pint whipping cream
coconut

FILLING

- 1/2 cup butter or margarine
1 cup sugar
2 eggs, separated
1 cup drained, crushed pineapple

1 cup nuts, chopped fine
Cream butter and sugar. Add beaten yolks; add nuts and fruit. Add egg whites, beaten. For each ball: Take 3 vanilla wafers; spread filling between and on top and sides. Place in refrigerator at least four hours. Whip 1 pint of cream; add 1/2 cup sugar. Cover each ball and sprinkle generously with coconut. Chill in refrigerator three hours.

Mrs. Merle Schmidt, R 1, Chapman: "Please find enclosed my Brownie recipe which my family thinks is great. I take this to many picnics and parties."

BROWNIES

- 1 stick oleo
1 cup sugar
4 eggs
1 1-pound can chocolate syrup
1 cup and 1 tablespoon flour
1/2 cup nuts

Beat oleo and sugar together. Add two eggs at a time. Alternate flour and chocolate syrup. Mix well at high speed. Beat in nuts. Bake in greased cookie sheet in 325 or 350-degree oven for 25-30 minutes.

BROWNIE FROSTING

- 6 tablespoons oleo
6 tablespoons milk
1 1/2 cups white sugar
Bring to full rolling boil for 30 seconds only. Remove from fire and add 1/2 cup chocolate chips. Beat until smooth and frost cooled brownies.

Mrs. Elden Wilkens, R 1, Clinton: "So many ideas can be gotten from your column. A different idea certainly helps to take the 'hum-drum' part out of cooking. Would like to contribute a Cherry Pie Filling Salad recipe."



Your Choice Of One Of These Handy Kitchen Tools
Ice Cream Scoop
Spreader Slicer
Double Duty Spatula
Pan Spatula

FREE with
300 lbs. New Improved
KEY CHICK STARTER

Or Get All Seven Free With Ton Purchase
FOR THE BEST BIRDS YOU EVER RAISED
FEED KEY CHICK STARTER

See Your Local Dealer Now!

OR CALL COLLECT ME 2-2141
KEY Milling Co.

Clay Center Kansas

For a Complete Newspaper
Read
The Topeka Daily Capital
and the
Topeka Sunday Capital-Journal

What do you look for in a good newspaper? The Daily Capital and Sunday Capital-Journal carry local, state and national news plus many features and complete sport news. The Daily Capital, with its complete state and national news coverage, is the ideal newspaper for students to use for current events for classroom work. The Sunday Capital-Journal has two big bonuses...

CLIP THIS COUPON—MAIL TO:
The Topeka Daily Capital, Topeka, Kansas
Morning and Sunday Morning Except Sunday
Enclosed find
(\$ ) \$17.00—1 year (\$ ) \$13.20—1 year
(\$ ) 8.75—6 months (\$ ) 6.60—6 months
(\$ ) 4.50—3 months (\$ ) 3.30—3 months
(\$ ) 1.50—1 month (\$ ) 1.10—1 month
THE TOPEKA DAILY CAPITAL
starting immediately
NAME
R.F.D. TOWN
Above prices apply only in Kansas, by mail to R.F.D. subscribers or in towns where there is no carrier service.

Don't Wait... Subscribe Today!
The Topeka Daily Capital
and
The Sunday Capital-Journal
"The Daily Capital is the official newspaper of Kansas."



March 7, 1967

that is quick, easy and good enough for special occasions."  
**CHERRY PIE FILLING SALAD**  
 Prepare one regular size package (8-ounce) of black cherry flavored gelatin, using the usual

2 cups of fluid. Immediately add 1 can of cherry pie filling, (No. 2 can), 1/2 cup of English walnuts, miniature marshmallows as desired. (Marshmallows will remain at the top and cherries at the bottom if a layered effect is desired. Or when salad begins to congeal, stir the ingredients to distribute them evenly. Molds well. If an extra firm salad is desired, decrease 1/2-1/4 cup of the liquid.)

\*\*\*  
 Mrs. Raymond Goure, R 2, Miltonvale: "This makes a good moist cookie that keeps well."  
**HAWAIIAN DROP COOKIES**

2 cups flour  
 2 teaspoons baking powder  
 1/2 teaspoon salt  
 3/4 cup shortening  
 3/4 cup crushed pineapple, drained  
 1 1/4 cups sugar  
 1/2 teaspoon almond extract  
 1 egg  
 1/2 cup coconut  
 Sift the dry ingredients. Cream the shortening, sugar and extracts. Beat egg until fluffy and add to creamed ingredients. Blend in pineapple and dry ingredients. Drop by teaspoonful onto ungreased cookie sheet. Sprinkle with coconut (or coconut may be added to other ingredients before baking.) Bake in a 325-degree oven for about 20 minutes.

**Periwinkle**

In times gone by periwinkles were used for making chaplets to be placed around the heads of important persons. In fact, the name periwinkle comes from the Latin words for "bind" and "about." Nowadays gardeners find periwinkle a useful plant for hot spots as it tolerates heat so well.

Periwinkles are upright-growing, bushy little plants, most about a foot and a half high. All kinds have glossy leaves and large, single blooms. These are white, pink or rose often

with an "eye" or center of another color.

Thus, the variety Bright Eyes has white flowers with rose eyes while Twinkles is blush pink with a bright red eye, haloed with rose.

Periwinkles are easily grown from seeds, bloom all summer and fall and never are troubled by diseases or insect pests. Wouldn't they be a fine addition to your garden?

**Timesavers**

To make coffee, measure all water at once. Have a mark on coffee pot to show correct amount. Measure coffee with one motion in marked cup.

**Saves Steps**

Save steps by keeping all cleaning supplies and equipment in a basket and carry it from room to room while cleaning.

**Quick-Cook Methods**

To boil potatoes in less time remove a strip of skin from one side. Boil, then rest of skin peels off easily. To bake potatoes in half the time, boil first for 15 minutes.

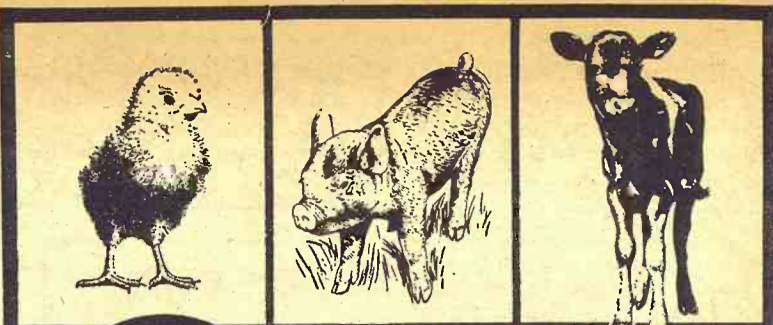

**GOOCH'S BEST**

**STARTS THEM RIGHT FOR AN EARLY PAYOFF!**



**YOU CAN EARN FREE...**

**CORNING WARE COOKWARE!**  
 Ask us how you can earn Corning Ware Cookware at no extra cost when you start your chicks, pigs & dairy calves on Gooch's Best.

**CK PROCESSING CO.**  
 Manhattan, Kansas Telephone PR 6-9269  
**CLAY CENTER ALFALFA MILL**  
 Clay Center, Kansas Telephone ME 2-3401

The Latest 'Daily Bread' Prize

TEFLON FRY PAN



SKILLET is 10-inch size. Fried foods, with or without grease, slide easily from pan. Quick easy cleanup... scouring is never needed. Comet brand, a product of Mirro Aluminum Company, Manitowish, Wisconsin.

The winner each week is drawn by lot from the recipes printed. Win one by sending us your favorite recipe - this can be main dish, leftover, salad, side dish, dessert or what have you. 1. Check your recipe carefully to be sure all ingredients are accurate and accounted for. 2. Be sure your name and address are on the entry. 3. Only one recipe at a time, please. 4. Send it to Woman's Page Editor, Grass & Grain, Box 1009, Manhattan, Kansas.

Are You Selling Or Buying Cattle Now?

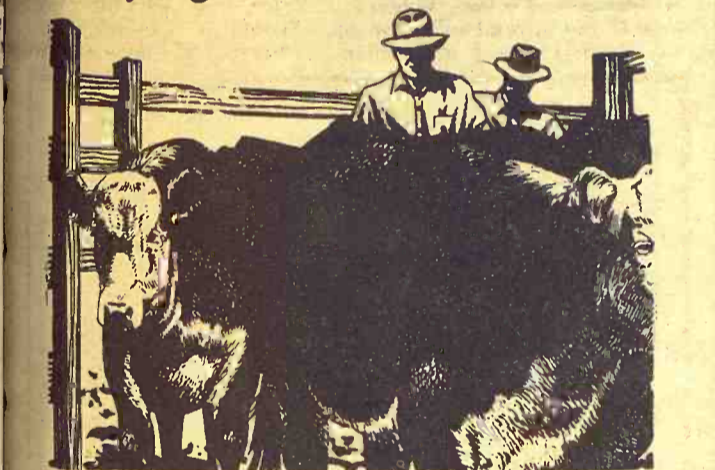

If You Are Buying - -  
 And if you haven't got a satisfactory cattle buying line of credit, we'd like to discuss the Flint Hills area PCA way to smoother cattle operations. Convenient payment schedule and you pay only for the actual days you use the money.

Owned by the people who use PCA, you naturally can expect benefits and service that no other agency can offer. Come in, or telephone one of us.

For Cattle Operation Financing in the Flint Hills Country, See the People Who Can Do It.

Owned by the people who use PCA, you naturally can expect benefits and service that no other agency can offer. Come in, or telephone one of us.

**Manhattan Production Credit Assn.**  
 4th & Humboldt PR 2-2226  
 Serving Marshall, Clay, Riley, Geary, Pottawatomie & Wabaunsee Counties. Branch offices at Clay Center, Marysville, Fieldmen: Conner, Marysville, HI 3-4006; W. R. Eddy, Havensville, 889-4159. Floyd Rutherford, mgr. Residence - PR 6-5683

**Council Grove Production Credit Assn.**  
 315 W. Main - 767-5515  
 Serving Dickinson, Marion, Morris, Chase & Lyon Counties. Branch offices at Abilene, Hillsboro, Marion. Fieldmen: Bill Als paw, asst. sec-tr.; James Peters, Lehigh; Wilfred Elliott, White City. Charles E. Graham, mgr. Residence - 767-5978

**You name it...**

**5-plow or 6-plow POWER**

**there's a FARMALL® FOR YOU**

**5-Plow 706 FARMALL**  
 With New 76 PTO\*HP

**6-Plow 806 FARMALL**  
 With Big 94.9 PTO HP

- Low-friction, multi-range engines produce more power per cubic inch of displacement—on less fuel.
- Safe, sure, and easy IH hydrostatic power steering.
- Dyna-Life clutch dissipates heat quickly and lasts up to five times as long as ordinary fiber clutches.
- Dual range transmission with 8 Forward and 4 Reverse speeds—double to 16 and 8 with optional Power Shift T A
- Available with draft controlled, 3-point hitch or 2-point Fast-Hitch. Famous torsion bar lower link sensing. No matter what way you go—Farmall 806 or 706—you get the same proven power advantage... the same proven stamina. You get more usable horsepower—work more acres and use less fuel doing it. You name it, and we'll demonstrate either one of these high-speed, hard-pull Champs on your farm.

\*Manufacturer's Estimated Horsepower

ABILENE Abilene Truck & Tractor	MINNEAPOLIS Chapman Impl. Co.	HERINGTON Pioneer Service & Sales
MARYSVILLE Bruna Brothers	CLAY CENTER Norquist's Inc.	FALUN Dauer Impl. Co.
LINCOLNVILLE Lewerenz Hdwe. & Impl.	HANOVER Hanover Impl. Co.	COUNCIL GROVE Macha-Revere
WAKEFIELD Auld Chevrolet	LEONARDVILLE Kendall Garage	WASHINGTON Schumacher's
		GYPSUM Kuhn Impl. — OW 6-4411

**Saves Clean-Up**

Prevent splashing when whipping cream by placing waxed paper with a hole for beater over top of bowl. Tie a paper sack over food grinder to catch

March 7, 1967

**10** Grass & Grain

crumbs, nuts, etc., when grinding.



**Refreshing the Nation's Economy**

What is the brewing industry worth to the American economy? Reckon it in billions. Here are some of our annual outlays, in round numbers:

- Excise taxes (federal, state, local) . . . \$1.4 Billion
- Agricultural purchases (grains, etc.) . \$215 Million
- Packaging purchases (wood, paper, metal) . . . . . \$550 Million
- Salaries and wages . . . . . \$2.5 Billion

**ON THESE FOUR ITEMS ALONE—MORE THAN \$4 BILLION**

The Breweries of America Pump Constant Refreshment into the American Economic System.

**UNITED STATES BREWERS ASSOCIATION, INC.**

P. O. Box 1435, Topeka, Kansas 66601



**Recipe For Making Spring Cleaning Less Worrisome**



"Rubbing down her master's cello" is one approach to all-out spring cleaning. The modern approach is don't wash the cello — and don't try to do all your spring cleaning at once.

Recipe for fraughtless spring cleaning:

- Wait until you're in the mood
- Dress in "mod" fashion while cleaning — you'll feel better about it all if you look

neat. Buy some new-look cleaning equipment to make the job easier. This spring you can even sponge away your household cares. For example, there's a sponge broom and long-handled dustpan, another large hand sponge that's ribbed on one side for scrubbing and smooth on the other for wiping. There's a sponge on a handle for no-stain bathtub cleaning and no-reach cabinet-top cleaning. One all-purpose cleaner to joint the team and you're all set — choose a pine oil cleaner — disinfect and deodorize all at once. As soon as you're finished if you don't have a cello to play put yourself into a warm tub and forget about spring cleaning 'til another day.

**Utilize Space For Vegetables**

Just a little space will produce many vegetables if you plant it so it is fully utilized. For instance, in a single row you can plant radishes as soon as you can work the ground. A month later they'll be eaten and the row will be vacant and you can use the same row for beans.

Many other vegetables can be doubled up in the same way. Spinach, an early vegetable, can be followed by peppers, onion sets by carrots or beets.



**Start your next litter ON US!**

**That's right! You can start your next litter of pigs on us by taking advantage of our special March offer!**

If you order ONE TON of any Purina hog Chow products for delivery from March 6th through March 18th ONLY, we'll give you a 50-lb. bag of Purina Baby Pig Chow or Early Weaning Chow FREE . . . and if you order three tons you get three bags of Purina starter at no extra cost.

**Why are we doing this?** We want you to see for yourself how pigs thrive and grow when started on Purina. Once you've tried Purina starters we believe you'll want to start all your litters the Purina Way.

Purina starters are highly-fortified for disease protection, carry high nutritional levels to promote fast growth and pigs love 'em.

Don't miss this FREE chance to start your next litter on us. Why not place your ton order today for delivery from March 6-18. Drop in or give us a ring.

**FLINT HILLS FEED & GRAIN**  
 Manhattan Phone PR 8-5322  
 READING, KANSAS AREA: READING GRAIN & LUMBER

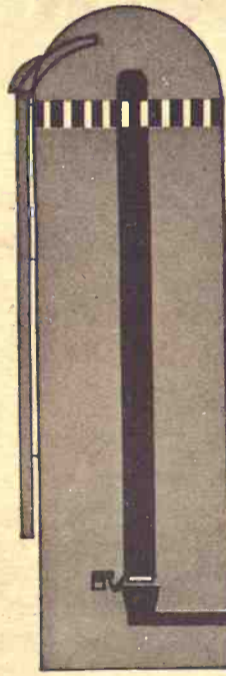

**Increase Your Production Efficiency with DODSON'S BIG-BOY SILALL SYSTEM**

**LIVESTOCK FEEDERS AND DAIRYMEN ACHIEVE MORE PROFITABLE YEAR-AROUND OPERATION WITH DODSON'S "FILL AND FEED" MECHANIZATION**

**ELIMINATE, WASTE OF FEED, TIME, LABOR AND MONEY!** Why should farmers and livestock men use a Dodson Silall System? You can ask a dozen Silall owners this question and get a dozen answers: "Saves me time" . . . "Eliminated the hired help problem" . . . "Now I feed more cattle on the same acreage" . . . "It increases milk production" . . . "Now we can harvest when TDN is highest" . . . "Now we feed year-around and market year-around" . . . "Gives us constant feed inventory" — just a few of the answers you can get!

All these reasons add up to just one simple but very important one: SILALL

**SYSTEMS MAKE PROFITS FOR THEIR USERS!** Farmers solve a lot of problems by ensiling crops and feeding automatically with the Silall System, and, in the final analysis, solving these problems solves the biggest one of all . . . how to increase farm profits in the face of the cost-price squeeze.

Contact Dodson today. Learn how a Big-Boy Silall System can solve your problems and be a profit-producing investment for you!



**SPECIAL EARLY SEASON DISCOUNTS!** Let us erect your DODSON SILALL SYSTEM now before the rush starts!

**GET THE FACTS TODAY!** Send for the FREE BOOKLET, "How to Achieve Production Efficiency." No obligation!

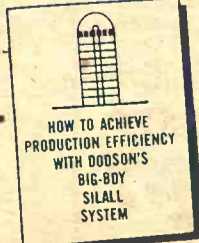

**DODSON MFG. CO., INC.** 1463 Barwise/Wichita, Kansas 67214  
 Please send me full information and literature on the Dodson Big-Boy Silall System.

NAME \_\_\_\_\_  
 ADDRESS \_\_\_\_\_  
 CITY \_\_\_\_\_ RFD \_\_\_\_\_ STATE \_\_\_\_\_ ZIP \_\_\_\_\_

LETTERS—  
 Favor For Inspection  
 is a proposal before state legislature which a compulsory statewide vehicle inspection. Some 20 states have some form of an inspection system. Drivers in this state should too.  
 ONLY Fully Guaranteed Complete Installation \$325  
 The Hydraulic At A Price  
 PTO operated hydraulic ton hoisting power smaller trucks.  
 NOW — Even hydraulic hoisting  
 Control From  
 Chrome Plated Piston Co.  
 Smooth, Positive Po  
 Durable  
 Practical  
 Convenient  
 HAUL-MOR, INC.  
 There they sta  
 beef - feeding  
 fast gains.  
 If you believe  
 vital for profit  
 the feeders are  
 bers of 'clockw  
 Beef Feeding  
 and better fee  
 finishing.  
 COOP  
 Farmers Union Co  
 Alma Ph. 765-  
 Eskridge Ph. 449-  
 Farmers Union C  
 Business A  
 Farmers Co-op Elevator  
 Greenleaf  
 -Washi

LETTERS—

No Favor For Car Inspection

There is a proposal before the state legislature which concerns a compulsory statewide periodic vehicle inspection. Because some 20 states have some form of an inspection system, the powers in this state think that we should too. Let me tell you what it's like

from the G&G Area

living under a periodic auto inspection. My family moved out of Pennsylvania, and the inspection was one of the reasons we moved.

In Pennsylvania, every six months one had to take his car to a "mechanic" to see that it was "safe." The mechanic got \$3 an inspection. Can anyone go over any vehicle, even a bicycle, and tell that it is safe, for \$3? A person has to make an ap-

pointment to have his car looked at, and then will have to leave it, come to pick it up after inspection. It had a new safety sticker on the windshield, plus a bill for \$10. The bill was for replacing two windshield wiper blades that had never been through a shower. You either pay or don't get your vehicle approved.

I had a '49 Ford one-ton flatbed that looked terrible but it ran and I hauled trash on it once a month. But it had to be in the same mechanical condition as one that was on the road 24 hours a day hauling a full load. Farmers will take note if they have some machine around they use to haul wheat once a year.

Robert E. Williams  
Rt. 2, TOPEKA

Grass & Grain

11

he did. He used farm surpluses to beat down farm prices.

Freeman talked of the new ball game and the rising world food demand. I'd say it's all the same old barn burner where the farmer is supposed to feed the people of the U.S. and half the world. Yet our income is way below the other segments of the U.S. economy.

Freeman's new ball game sounds like a TV commercial, and I don't think the farmer will buy it but he'll probably get it anyway. How many of you agree?

Dixon Law  
LONGFORD

No Relatives On The Payroll

Recently in one of the Sunday supplements I read an article which named quite a number of congressmen (both Democrats and Republicans) who have members of their family getting tax money as "employees" in their offices. Are our Kansas senators and representatives guilty of this?

SWB  
CLAY CENTER

A wire service surveyed congressional payrolls and found no Kansas senator or representative with a relative on the payroll.

NFO Not In On Boycott

In a recent article in Grass & Grain, a Mr. Ed Harrington of the Kensington Cooperative Association, refers to NFO boycotting merchants. Mr. Harrington must have the wrong information about NFO.

I was a member for six years. I attended many NFO meetings and the state and national conventions. I never heard one word about boycotting merchants. All we are trying to do is get a better price for our products so we can afford to buy more and keep the whole economy healthier.

Rudy Krch  
LINCOLNVILLE

A Good Sale By Duroc Breeders

I have just returned home from the great National Duroc Congress at Arkansas City. Almost 300 head of different ages were sold. Topping the sale — a wonderful boar, was one which Robert Johnson, Cash, Arkansas, bought for \$10,000. Highest price in modern times!

While there, Kansas Duroc breeders decided to have a Kansas picnic at the park at Concordia June 4, starting at 10 a.m., with a basket dinner at noon. Drink will be furnished by the Kansas Duroc breeders. A Kansas Duroc Queen will be chosen too, to go to a national queen contest at Omaha on July 20. If you have a candidate that is from 16 to 21 years of age and has Duroc hogs on the farm, write Jerry Slichter, Abilene, for an entry blank and more information.

Vern Albrecht  
SMITH CENTER

Teaching Bridge In Vo Tech?

Classes have just started at the Central Kansas Area Vocational Technical School serving the Hutchinson-Newton area and there is a class in bridge being offered. No kidding?

Alfred Vogt  
HUTCHINSON

Doesn't Want In Freeman's Game

So Freeman wants us all in another "ball game?" So far we have always struck out, but I still have hope. Since he's been in there, he's been throwing us curves, screw balls and now spit balls.

We voted out his big deal and he said he would show us. And

**ONLY \$325** Fully Guaranteed Completely Installed

**HAUL-MOR, INC.**

The Hydraulic Hoist Anyone Can Use At A Price Everyone Can Afford!

PTO operated hydraulic hoist for 10' and smaller beds! Six ton hoisting power. Can be used on 1 ton and smaller trucks.

**NOW — Even small trucks can have hydraulic hoisting.**

Fingertip Control From Cab  
Chrome Plated Piston Gives You Smooth, Positive Power

- Durable
- Practical
- Convenient

**HAUL-MOR, INC.** valley falls, kansas • phone 945-3211

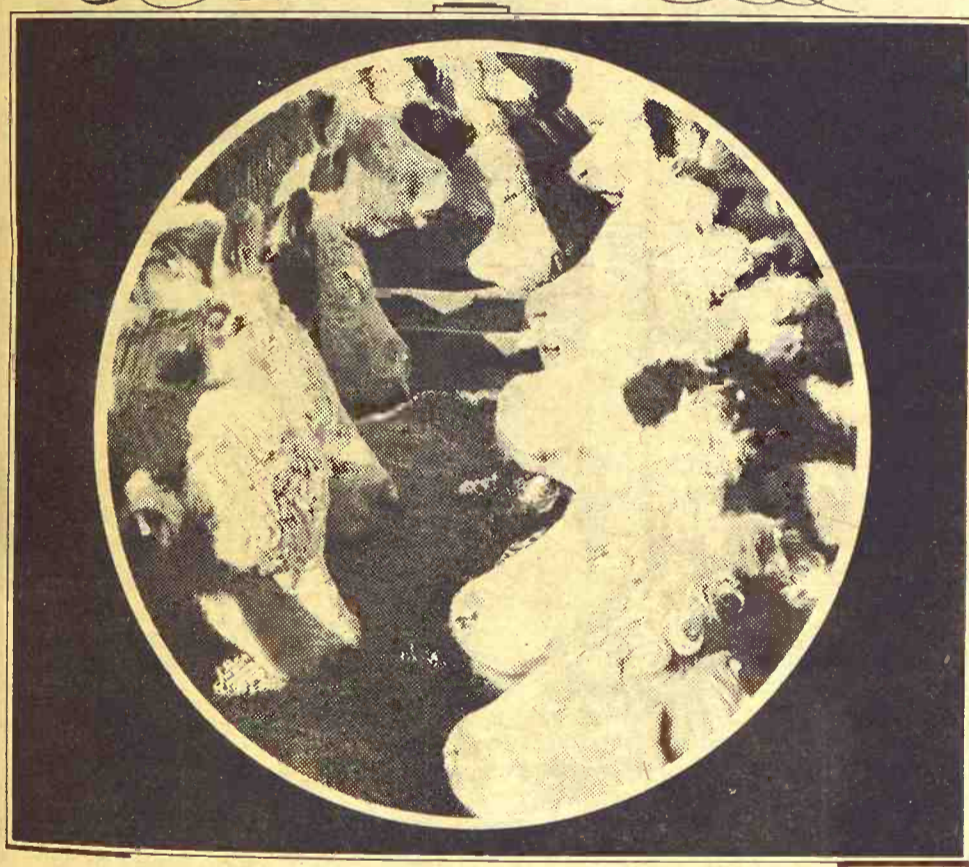
clockwatchers

There they stand - turning feed into beef - feeding against the clock for fast gains.

If you believe short feedlot time is vital for profits, you know why cattle feeders are putting growing numbers of 'clockwatchers' on the CO-OP Beef Feeding Program. Faster gains and better feed conversion for top finishing.

Take your choice of complete feeds or concentrates. We also have 'em with stilbestrol.

Give us a call. We've helped lots of 'clockwatchers' start off on the right foot into the feedlot. And helped keep them on feed all the way through to market.

COOP beef feeds and animal health products

Alma Farmers Union Co-op  
Alma Ph. 765-3612  
Eskridge Ph. 449-2291

Junction City Farmer-Stockman Co-op Assn  
Council Grove  
-Junction City CE 8-4158

Manhattan FARMERS Cooperative Assn.  
Manhattan-Alta Vista  
-Westmoreland-Onaga

Carlton Farmers Union Co-op Assn.  
CARLTON  
TELEPHONE 31

Clifton Farmers Co-op Ship. Assn.  
Clifton Ph. 455-3315

St. Marys Farmers Union Co-op Business Assn.

Clay Center FARMERS Union Co-op  
Clay Center-Bala  
-Miltonvale-Leonardville

Greenleaf Farmers Co-op Elevator Assn.  
Greenleaf-Linn  
-Washington

G&G Directory

**AUCTIONEERING**

**Lawrence E. Welter**  
AUCTIONEER  
REAL ESTATE BROKER  
Your Sale Solicited  
Large or Small  
EAST HIGHWAY US 24  
MANHATTAN PR 8-3455  
Real Estate  
And General Sales

**Ed Reimer**  
-AUCTIONEER-  
We Specialize in Selling  
DAIRY CATTLE  
"A complete Sale Service"  
Phone or write for sale dates.  
Telephone 367-2373  
GOESSEL, KANSAS  
"Marion County"

**DUANE GUGLER**  
Auct. and Sale Mgr.  
We offer complete sale service. Call us and leave the details to us. No sale too large or too small. If you need an auctioneer or a complete sale service telephone:  
1730, WOODBINE, KANS.

**CONSERVATION**

Land Improvement  
"Soil Conservation Doesn't Cost—It Pays"  
Ponds, terraces, waterways, and leveling, drainage ditches, clearing, landscape grading.

**ROGGENDORFF**  
Conservation Construction  
Arthur Roggendorff  
Phone JE 9-3984  
1630 Osage - Manhattan

**DAIRY SUPPLIES**

**DeLaval Clay**  
All Makes  
Service & Repair  
Dairy Equipment  
**Joe McClure**  
Ph. 229-5284 Alta Vista

**Dale Wells**  
**SURGE**  
Pipe Line Bucket Milkers  
Stalls  
324 Frederick ME 2-2811  
CLAY CENTER, KANS.

**Memorials**

**MONUMENTS MANHATTAN MONUMENT CO.**  
J. J. BEAUDET  
Office and Display  
123 No. 3rd  
Office Phone PR 8-5137 Res. Phone PR 8-4978  
MANHATTAN, KANS.

**CEMETERY MEMORIALS**  
54 Year Continuous Service  
Display Located on US24  
East of City Limits  
**SCHAUBEL**  
MONUMENT CO., INC.  
RR 3 Box 20 ME 2-3531  
Clarence Blanc, President  
CLAY CENTER

**PEOPLE READ**  
The G&G Directory  
Just as You are Now



**Tools Too**  
AGGIE  
HARDWARE  
1205 Moro  
Manhattan, Ks.

### Marquette Banks Will Merge

MARQUETTE — After 60 years of separate operations, the Marquette State Bank and the Farmers State Bank will merge.

The Farmers State Bank will be the survivor.

Ralph Wheat, who has been the managing officer of the Marquette State Bank will move to Farmers State where he and Ernest Johnson Jr., will be associated.

The Marquette State was started in 1892. For many years it was operated by the O. E. Hawkinson family. Willard G. Hawkinson, the last member of the family in Marquette, died in 1951. Eml J. Sjogren then became managing officer and Wheat took the job when Sjogren died.

### SPECIAL NOTICE

#### Hog Buying

**MANHATTAN LIVESTOCK EXCHANGE, INC.**  
Manhattan, Kans.

We will be buying fat hogs on Saturday & Mondays from 8:00 a.m. to 2:00 p.m. at the Dugan Yards in Alta Vista. We will be paying top prices for your hogs. They will be weighed up immediately on arrival with less shrinkage and no commission or handling charges to the seller.

3 contacts for your convenience

**JOE RAINE** — Maple Hill  
**W. E. DUGAN** — Alta Vista  
Phone 229-6430  
**MANHATTAN PR 8-4415**



4th & Pierre



**FLOYD WOODWORTH**

Stop in and get acquainted with Floyd. He can help you solve any tire problem! Floyd has been in the tire business for 18 years in this area.

Phone Collect  
PR 6-9251



**BATTERY GUARANTEE**  
If the battery fails (not merely discharged) (1) within the first 90 days—free replacement; (2) after 90 days but within the specified period of time shown, we will replace the battery charging only for the period of ownership. This charge will be based on the current retail price less trade-in at the time of return, prorated over the stated months of guarantee.

**COMPLETE LINE OF BATTERIES FOR CARS — TRUCKS — TRACTORS**  
12 Volt  
As Low As **\$11.88**

In Manhattan . . . Your Farm Headquarters  
For Tires And Batteries!

• Tractor • Automobile • Truck

### TRUCK TIRES

Regular or Lug  
Tread Designs

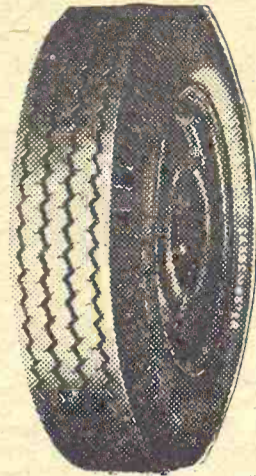

Cargomaster 8.25x20 — **\$39.88**  
Plus recappable carcass and  
and \$6.26 F.E.T.  
All other sizes also available.

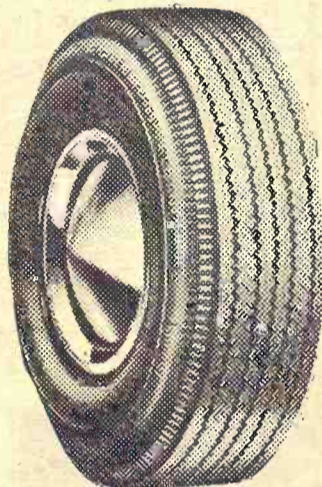

**PASSENGER TIRES**  
low as **\$9.88** Blackwalls  
Fed. Ex. tax \$1.88

### PENNEY'S FOREMOST TRACTOR TIRES

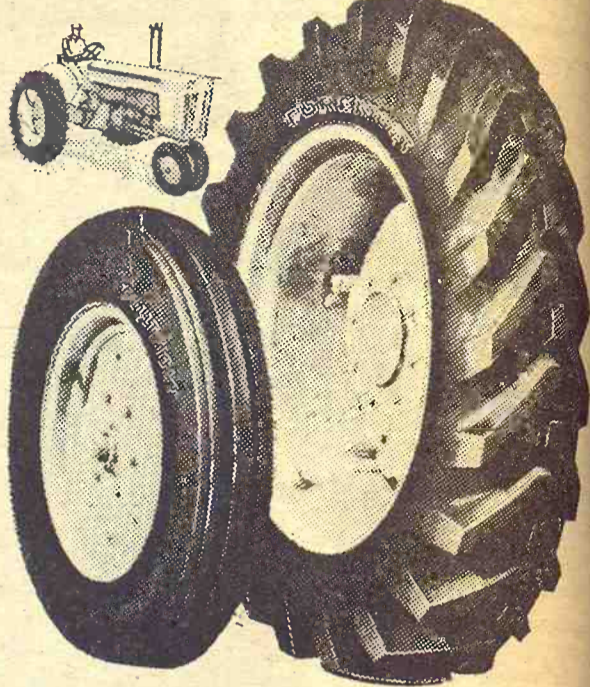

11x28 4 ply . . . . . 2 tires for **\$98.00** — Fed. tax \$8.50  
12x28 4 ply . . . . . 2 tires for **\$106.00** — Fed. tax \$10.00  
11x38 4 ply . . . . . 2 tires for **\$116.00** — Fed. tax \$10.75  
12x38 4 ply . . . . . 2 tires for **\$134.00** — Fed. tax \$12.40  
12x38 6 ply . . . . . 2 tires for **\$154.00** — Fed. tax \$13.70  
13x38 6 ply . . . . . 2 tires for **\$166.00** — Fed. tax \$15.00  
15.5x38 6 ply . . . . . 2 tires for **\$168.00** — Fed. tax \$15.00

**NIGHT OPENINGS TO 9 P.M.**  
**EVERY MONDAY and THURSDAY**

## Manhattan Commission Co., Inc. Sale Every Thursday

We had a large run of cattle at our last Thursday sale, sold 1463 head with a good active market on all cattle with lots of buyers including packer buyers. If you have cattle to sell contact some of us you can always be sure you will get top prices at Manhattan Commission Co., Inc. The following is a partial listing:

#### FAT CATTLE & FEEDERS

- 7 whiface steers 606 @ 27.00
- 7 whiface steers 612 @ 26.50
- 3 whiface steers 631 @ 26.40
- 9 whiface steers 698 @ 24.50
- 5 whiface steers 830 @ 24.00
- 9 whiface heifers 610 @ 23.50
- 4 black steers 782 @ 23.40
- 20 fat steers 1158 @ 23.35
- 3 fat steers 1105 @ 23.35
- 2 steers 700 @ 23.30
- 1 blkwhif steer 850 @ 23.20
- 23 whiface steers 844 @ 23.20
- 2 whiface steers 718 @ 23.05
- 15 black steers 809 @ 23.05
- 26 whiface steers 981 @ 23.00
- 6 black steers 755 @ 23.00
- 1 steer 980 @ 23.00
- 9 whiface heifers 678 @ 23.00
- 9 black steers 838 @ 22.80
- 3 mixed steers 873 @ 22.50
- 1 blkwhif steer 750 @ 22.30
- 1 blkwhif steer 830 @ 22.10
- 8 mixed heifers 707 @ 21.75
- 4 whiface heifers 778 @ 21.30
- 2 blkwhif heifers 630 @ 21.10
- 1 holstein steer 685 @ 20.50

#### STEER CALVES

- 1 whif bull calf 235 @ 34.25
- 1 whiface steer 205 @ 32.25
- 5 whiface steers 383 @ 30.50
- 2 whiface steers 287 @ 30.25
- 6 black steers 343 @ 30.10
- 1 black steer 285 @ 30.00
- 3 black steers 393 @ 30.00
- 3 whiface steers 388 @ 30.00
- 5 whiface steers 371 @ 29.80
- 2 whiface steers 377 @ 29.60
- 12 whiface steers 428 @ 29.50
- 3 whiface steers 278 @ 29.50
- 1 blksteer 425 @ 29.30

- 1 whiface steer 460 @ 29.30
- 1 blkwhif steer 370 @ 29.25
- 11 blkwhif steers 421 @ 29.10
- 2 whiface steers 447 @ 28.90
- 3 black steers 431 @ 28.75
- 1 whiface steer 435 @ 28.60
- 1 black steer 345 @ 28.50
- 1 black steer 410 @ 28.50
- 1 whiface steer 355 @ 28.50
- 1 blk whif steer 455 @ 28.40
- 1 blkwhif steer 500 @ 28.20
- 2 black steers 330 @ 28.10
- 8 black steers 490 @ 28.10
- 2 whiface steers 365 @ 28.00
- 2 black steers 467 @ 28.00
- 1 steer 400 @ 28.00
- 1 black steer 305 @ 27.90
- 7 black steers 322 @ 27.90
- 2 whiface steers 582 @ 27.80
- 1 whiface steer 495 @ 27.60
- 6 whiface steers 586 @ 27.50
- 2 whiface steers 497 @ 27.40
- 1 redneckwhif str 405 @ 27.40
- 1 whiface steer 315 @ 27.30
- 2 blueron steers 417 @ 27.30
- 1 whiface bull 420 @ 27.25
- 28 blk steers 479 @ 27.20
- 1 black steers 385 @ 27.10
- 3 black steers 450 @ 27.00
- 1 black steer 365 @ 27.00
- 1 whiface steer 510 @ 26.90
- 2 black steers 402 @ 26.75
- 2 black steers 457 @ 26.60
- 3 whiface bulls 433 @ 26.50
- 1 blkwhif steer 405 @ 26.30
- 2 whiface bulls 427 @ 26.20
- 4 whiface bulls 405 @ 26.10
- 1 blkwhif steer 505 @ 26.10
- 1 black steer 410 @ 26.10
- 9 black steers 495 @ 25.60
- 1 black steer 485 @ 25.50
- 2 blkwhif steers 477 @ 25.10
- 1 blkwhif steer 445 @ 25.00
- 4 blksteers 575 @ 24.40
- 3 whiface steers 576 @ 24.30
- 3 black steers 541 @ 24.00
- 1 holstein steer 575 @ 21.40
- 1 holstein steer 570 @ 21.30
- 1 holstein steer 595 @ 21.25
- 1 holstein steer 585 @ 20.20

#### HEIFER CALVES

- 1 whiface heifer 270 @ 27.00
- 14 whiface heifers 363 @ 25.30

- 1 black heifer 415 @ 25.30
- 1 blkwhif heifer 514 @ 24.70
- 6 blkwhif heifers 397 @ 24.70
- 3 whiface heifers 433 @ 24.60
- 3 whiface heifers 388 @ 24.50
- 1 whiface heifer 320 @ 24.30
- 3 black heifers 363 @ 24.25
- 4 whiface heifers 479 @ 24.20
- 3 black heifers 423 @ 24.10
- 1 whiface heifers 455 @ 24.00
- 2 black heifers 407 @ 24.00
- 3 whiface heifers 365 @ 24.00
- 8 black heifers 495 @ 24.00
- 2 whiface heifers 527 @ 23.70
- 2 black heifers 437 @ 23.60
- 2 whiface heifers 557 @ 23.50
- 10 whiface heifers @ 220.00

#### BULLS

- 1 whiface bull 1450 @ 22.00
- 1 black bull 960 @ 21.40
- 1 charolais bull 1135 @ 21.20
- 1 whiface bull 1615 @ 21.10
- 1 whiface bull 1375 @ 21.10
- 1 black bull @ 355.00

#### COWS

- 1 whiface cow 1150 @ 18.80
- 1 holstein cow 1445 @ 18.20
- 1 whiface cow 980 @ 18.00
- 1 whiface cow 1020 @ 17.90
- 1 blkwhif cow 1270 @ 17.75
- 1 red cow 905 @ 17.60
- 1 whoan cow 1165 @ 17.50
- 1 holstein cow 1540 @ 17.40
- 2 horned cows 1187 @ 17.40

#### 2 1/4 MILES EAST OF MANHATTAN ON US 24

- 1 whiface cow 1205 @ 17.40
- 1 whiface cow 1260 @ 17.30
- 1 whiface cow 915 @ 17.30
- 6 whiface cows 1102 @ 17.30
- 1 whiface cow 1080 @ 17.20
- 1 whiface cow 1215 @ 17.20
- 1 whiface cow 915 @ 17.10
- 1 roan cow 1015 @ 17.10
- 1 whiface cow 1225 @ 17.10
- 1 holstein cow 1055 @ 17.10
- 2 whiface cows 1097 @ 17.10
- 2 red cows 862 @ 17.00
- 1 blkwhif cow 1060 @ 16.90
- 10 whiface cows 1067 @ 16.90
- 9 whiface cows 1076 @ 16.90
- 8 whiface cows 1111 @ 16.85
- 1 holstein cow 1360 @ 16.80
- 1 holstein cow 1425 @ 16.75
- 1 holstein cow 1235 @ 16.70
- 1 holstein cow 1590 @ 16.60
- 1 black cow 1066 @ 16.60
- 1 holstein cow 1170 @ 16.60
- 1 holstein cow 970 @ 16.40
- 1 whiface cow 1070 @ 16.40
- 1 whiface cow 1310 @ 16.40
- 1 jersey cow 996 @ 16.30
- 1 roan cow 1255 @ 16.20
- 3 whiface cows 855 @ 16.00
- 12 whif cows&clfs @ 250.00
- 2 whif cows&clfs @ 250.00
- 16 whif cows&clfs @ 235.00
- 19 whiface cows @ 232.00
- 2 whif cows&clfs @ 235.00
- 9 black cows&clfs @ 227.00
- 9 black cows&clfs @ 225.00
- 7 blk cows&clfs @ 215.00
- 11 whif cows&clfs @ 215.00
- 12 whifpr cows @ 207.00
- 4 whifhornspr cows @ 177.50

#### FOR ESTIMATES

W. E. DUGAN ----- Alta Vista, 229-6430  
JOE RAINE ----- Maple Hill, MI 3-2226  
DON WELLS ----- Manhattan, JE 9-3744  
MERVIN SEXTON ----- Abilene, CO 3-3449  
C. J. WENTZ, bus. mgr. Manhattan, JE 9-5561

BARN PHONE -----Manhattan, PR 8-4415

Consignment Reports  
WBW radio 6:30 A.M. Thursdays  
WBW-TV 12:15 Noon Wednesdays

### The Manhattan Commission Co., Inc.



MANHATTAN, KANSAS

East On US 24

Auctioneer: Joe Raine

### BUYING FAT HOGS

We buy fat hogs daily at the Manhattan Commission Co., Inc. sale barn. We buy direct with no commission to the seller.

**BUYING HOURS:**  
Mondays thru Fridays  
8 a.m. to 4 p.m.  
Saturdays 8 a.m. - 2 p.m.  
Manhattan PR 8-4415

### WE ARE ALSO BUYING FAT HOGS AT THE W. E. DUGAN YARDS ALTA VISTA

Mondays 8 a.m. to 3 p.m.  
Phone Alta Vista 229-6430  
or Manhattan PR 8-4415

### AT ALMA & ESKRIDGE EVERY WEDNESDAY

From 8 a.m. to 1 p.m.

Please do not bring hogs in for sale on Thursday after noon, as we will be having large runs of cattle and you might not be able to unload and they will get hot on your farm. For information call the barn in Manhattan, PR 8-4415. In Alta Vista W. E. Dugan, 229-6430. Or you may call Joe Raine at Maple Hill, MI 3-2226 or Eskridge Yard 449-2347.

Fertilizer sales in Kansas... a record high for... months ending De... 1966. The new high... an increase of... 1965, which also... Only the sp... 1966 with 487,631... figures.

report, based on com... fertilizer sales by man... to Kansas dealers, w... by the Control Div... State Department of... A new high of 22... of actual plant nutri... and available phos... accounted for mos... increase. Nitrogen sh... total of 124,002, a... 8,477 tons; available... acid a sales total o... gain of 22,196 tons... of twelve fertilizer...

GREENLEAF CO-OP  
CONTACTS ERICKSON  
GREENLEAF — The F... Cooperative Elevator... of Greenleaf, Was... and Linn held its an... here, reelecting C... as president. EL... the board of directors... Stamm of Washington... Stigge of Washington... Lohmeyer of Gree... The organization had a... of \$80,297 in 1966.  
ers is secretary-manag...

AUCTION  
Will sell at public auctio... poles and wire o... Hill Telephone Co. a...

Sat., March 11  
Starts 1:00 p.m.

12 ft. long  
14 ft. long  
16 ft. long  
18 ft. long  
20 ft. long  
25 ft. long  
or more roles of wire  
1 mile rolls  
shovels and diggers.  
of old insulators; s... shovels and diggers

TERMS: CASH  
Oak Hill  
Telephone Co  
Leo Crawford, Auctioneer

REMINDER  
AUCTION  
Having sold my farm... at public auction on... located 4 south an... of Clay Center, or... 1 south of the Milto... country.

Wed., March  
Starts 12:00 Noon  
CATTLE  
Hereford cows, 3 to... with 13 calves at sid... and springers  
Hereford steers coming...  
NOTE: This is a very... of Herefords, area... MI 3-2226 or Eskridge Yard... inspection prior to...  
also farm machinery, it... and miscellaneous  
For Full Listings See... Grass & Grain Feb. 7...  
GLENN DEERS...  
Aucts. Foster Kretz...

SALE  
Livestock C...  
Company

# Fertilizer Sales Continue Upward

Fertilizer sales in Kansas reached a record high for a six-month fall period, during the six months ending December 31, 1966. The new high was 412,185 tons, an increase of 65,000 tons over the corresponding period of 1965, which also was a new record. Only the spring period of 1966 with 487,631 tons had higher figures.

The report, based on commercial fertilizer sales by manufacturers to Kansas dealers, was issued by the Control Division of the State Department of Agriculture. A new high of 229,583 tons of actual plant nutrients was sold during the period. Nitrogen and available phosphoric acid accounted for most of the increase. Nitrogen showed a sales total of 124,002, a gain of 36,437 tons; available phosphoric acid a sales total of 95,015, a gain of 22,196 tons.

Nine of twelve fertilizer materials sold to dealers showed an increase over the previous fall period, with anhydrous ammonia up from 22,859 to 50,279 tons, better than 100 percent. Dry mixed fertilizers were up to 228,978, an increase of 32,555 tons.

The fertilizer grade showing the greatest increase was 18-46-0 with 116,325, up 33,137 tons. Sumner County led the state

in fertilizer sales with a total of 17,975 tons, followed by Sedgwick, last year's leader, with 14,240 tons. Other leaders, with tonnage are: Reno 12,795; McPherson 11,511; Marion 9,819; Cowley 9,629; and Crawford 9,405. Tonnage figures shown by counties represent reports of sales to dealers and others, and do not necessarily imply actual usage in that county.

## AUCTION SALE

Saturday  
MARCH 11

Starts 1:00 p.m.

To settle the estate of Henry F. Bergmann, I will sell the following at public auction at 712 North Kansas Avenue, Frankfort, Kansas.

**REAL ESTATE**  
DESCRIPTION: Modern 5-room bungalow with bath & garage. House has hardwood floors, kitchen built-ins, basement, lots of storage space. This property is in a good location and in fine condition.  
LEGAL DESCRIPTION: A lot 50 ft. N&S by 162 ft. E&W in the N½ of Block 27, Gregg's subdivision to the City of Frankfort, Marshall County, Kansas.  
POSSESSION: Immediate possession on sale day.  
INSPECTION: See Don Roche, Blue Rapids, Kansas, CA 6-7282 or Mrs. Grace Witham, Frankfort, Kansas.

**HOUSEHOLD GOODS & PERSONAL PROPERTY ANTIQUES & COLLECTABLES**  
Small stand with drawer; 4 drawer chest; flower stand; 2 rocking chairs; book & magazine rack; pie safe.  
2 trunks; picture frames; Regart Reebus violin & case, 1850; cello.  
22 cal. Winchester 1906; Ingraham mantle clock & shelf; good parlor lamp; Land kerosene lamp; milk glass match holder.  
German cream & sugar; Water pitcher & 6 glasses; cake stand; tea pot; a few bowls & platters.

**Henry F. Bergmann Estate**  
GRACE WITHAM, EXECUTRIX  
Don Roche, Real Estate Broker & Auctioneer  
Blue Rapids, Kansas, CA 6-7282  
Bert Barrett, Clerk

## AUCTION SALE

Friday  
MARCH 10

Starts 1:00 p.m.

**ANNUAL MACHINERY SALE**  
Concordia Sales Co., Inc.  
WEST SALE BARN, CONCORDIA, KANSAS

### Tractors

1965 MM Jet Star 3 with big tires, weights and blade  
1943 IHC M with complete weed sprayer, overhauled a year ago, excellent shape  
1952 Ford with highway mower  
1952 Massey Harris 44 standard front & power shaft  
1954 MM UB dsl, live power  
1947 IHC W4 good shape, motor overhauled  
1950 A JD power cylinder, rollo-matic, pwr. strg., 3-pt., excellent condition  
1951 IHC M dsl, adj. wide front, oversize tires  
1949 Ford with 4-speed trans., Davis loader & hyd. bucket, overhauled

### TRUCKS

1946 ½ ton Chevrolet with stock racks, motor just overhauled  
1955 1½ ton Ford, grain bed  
1960 F500 Ford with grain bed & hoist, 2-speed  
6-Horse mechanical starting gates, real good shape  
**LOADERS AND WEED SPRAYERS**  
Comfort 6 row null type sprayer with stainless steel booms  
100 gallon wheel spray field sprayer  
IHC twin cylinder for H or M  
David Bradley manure spreader, 70-bu., like new

**COMBINES & DRILL**  
5-ft. AC with motor & pickup attachment, like new, always shedded  
5-ft. AC combine  
1952 Massey Harris Super 27  
14-ft. combine, runs good  
15-7 Dempster grain drill with fertilizer attachment, good shape

### PLOWS

1961 3-16 MH 3-pt.; 1951 3-14 JD 3-pt.; 1960 4-14 MM; 2-16 David Bradley, 3-point; 3-16 Case; 16 Oliver Case plow, like new; 8 14" plow lays; 8-ft. MM oneway; 8-ft. JD oneway

### TRAILERS

Tandem axle trailer with electric brakes, double deck, make a good sheep trailer  
4-wheel trailer

### LISTERS & WEEDERS

3-pt. David Bradley weeder  
3-nt. 2-row weeder  
IHC 2-row weeder  
2-row mounted lister  
4-row mounted Dempster lister with fertilizer attachment, like new  
John Deere 2-row lister, pull  
2-row Demster with press wheels  
JD A or 60 mtd. cultivator

### DISCS

**MOWERS & BALERS HAMMER MILLS & ENSILAGE CUTTERS MISCELLANEOUS**

For Information Contact TOM WALKER, Concordia CH 3-1674  
Or Auctioneers, Larry Lagasse, Concordia CH 3-1714, or  
Bollie Lagasse, Concordia CH 3-2215

## AUCTION SALE

Saturday  
MARCH 11

Starts 10:00 a.m.

### Sedgwick County Equipment, Inc.

IHC DEALER 1210 SOUTH WEST ST

2 Blocks South of West 54 Hwy. near Airport  
Phone 942-2215 for courtesy car from airport

WICHITA, KANS.

### TRACTORS

IHC Farmall 806 Diesel 2 plow, PTO T.A. power starter  
IHC Farmall 560 Diesel FH - PTO - T.A., power starter  
IHC 560 gas PTO - T.A., power steering  
John Deere 2010 LP 3-pt. PTO - power stg., with loader  
2 IHC Farmall 300 F.H. PTO - T.A.  
IHC 300 Utility with Henry loader & backhoe  
IHC 240 Utility 3-pt with loader  
IHC 240 Utility 3-pt. with Hi-Way mower  
IHC Farmall Cub with rotary mower  
IHC Farmall H  
IHC Farmall M  
IHC W6 LP - Hyd.  
IHC 600 diesel hyd. & pwr. stg.  
Minneapolis-Moline U LPG hyd.  
Massey Harris 55 gas hyd.  
Massey Harris 55 diesel hyd.  
9 N Ford  
John Deere -D - starter lights  
2 IHC W6 - gas

### COMBINES

2 IHC 403 - 18' fully equipped  
2 IHC 101 - 14' & 12'  
Gleaner - Baldwin A - 14' with cab  
John Deere 55 - 14'  
Massey Harris Super 92 - 14'  
IHC - 141 - 14'  
IHC 141 - 12'  
IHC - 127 - 14'  
Massey Harris - 26 - 12'  
IHC 125 - 12'  
2-row corn head for IH-141  
2-row corn head for IH-101  
This tractors and combines in this sale are field ready - all in A-1 condition. All have been put through their shop, all necessary repairs made and replacement parts made.

### BALERS

IHC No. 47 wire PTO  
IHC No. 55 wire PTO  
IHC No. 45 twine PTO

### RAKES

IHC No. 15 - 4 bar low wheel  
IHC 4 bar high wheel rubber  
John Deere 4 bar steel  
Case 4 bar rake

### PLOWS

2 No. 193 for Cub  
No. 116 for Super A  
No. 205 for Farmall C  
34 F20 - 3-14 2 pt. mtd.  
IHC No. 8 - 214 pull  
IHC No. 8 3-14 hydraulic  
IHC No. 8 3-14 lever  
2 IHC No. 60 - 4-16  
2 IHC No. 8 - 4-14  
John Deere disc plow  
IHC No. 70 - 4-16 hyd.

### DISC HARROWS

2 IHC 9A - 10'  
IHC No. 37 - 12' wheel disc  
John Deere 12' wheel disc  
Ford 3 pt disc  
**LOADERS**  
Jayhawk for W6  
Twindraulic for H & M  
John Deere for 2010

AUCTIONEERS: If you are unable to attend this auction please telephone the Auction Company for telephone bids on any item you might need.

TERMS: Cash or Financing Available

### Hagel Auction Company, Inc.

Auctioneers - Advertising Specialist - Sales Management  
4210 North Elmwood, Kansas City, Mo. 64117  
Tele. Area 816 GL 3-3762

### TRUCKS

1960 Chevrolet ½-ton pickup  
1958 Chevrolet ½-ton  
1954 Chevrolet ¾-ton  
1952 Chevrolet ½-ton  
1947 Ford 1½-ton with bed & hoist  
1951 Ford 2-ton with bed & hoist  
1948 IHC KB2 with flat bed & winch

### PLANTERS & LISTERS

IHC 4 row tool bar lister  
Allis Chalmers 2 row mtd. planter  
Ford 4 row tool bar planter  
IHC 2 pt. tool bar with 109 listers & fertilizer

### New Equipment

IHC No. 430 4 row lister  
IHC No. 339 14' wheel disc  
IHC No. 115 side mtd. mower  
Parker 22' wheel springtooth  
Imco 3 pt. rear mtd. blade  
IHC No. 30 4 ton trailers  
IHC No. 15 bale elevator

### CULTIVATORS

No. 144 for Farmall Cub  
No. 144 for Farmall A  
HM 238 for Farmall H & M  
No. 261 front mtd. for 300-400  
No. 455 - 4 row front mtd.  
C254 for C  
John Deere 2 row lister cultivator  
John Deere field cultivator

### MISCELLANEOUS

16'6" grain auger  
IHC No. 3 blower with 50' pipe  
No. 30 Grain-o-vator feed wagon  
Gehl feed wagon  
4-wheel trailer with LP tank  
Wetmore feed grinder  
Massey Harris PTO manure spreader with forage box  
Dempster tool bar  
Lot new parts  
Lot attachments  
Lot new & used truck & tractor tires

### FIELD HARVESTERS

Papec 1 row PTO  
John Deere 1 row PTO  
IHC 20C 1 row PTO  
Gehl FH80 1 row, cutter, bar & pickup  
Pickup attachment for Gehl FH83  
TR83 2 row attach. for Gehl  
John Deere flail cutter  
Fox 1 row cutter with engine

### MOWERS

A21 for A tractor  
No. 22 for Cub  
No. 23 side mt., Hi-way mower  
No. 21 for C tractor  
No. 100 balanced head 7' mtd.  
- NEW  
No. 16 for H & M  
New Holland 7' mounted  
Woods 60" 3 pt. mtd. rotary

### SPRING HARROWS

John Deere 5 section  
IHC 4 section pipe bar  
IHC 5 section pipe bar  
IHC No. 2 15½

### DRILLS

John Deere 16x8  
IHC 16x8 M plain  
3 IHC 16xMF fert.  
John Deere 16x8 fert.  
Oliver 16x8 fert.  
Steel press wheeled for 16x8

## AUCTION

Sat., March 11

Starts 1:00 p.m.

Will sell at public auction the telephone poles and wire of the Oak Hill Telephone Co. at Oak Hill.  
47 poles 12 ft. long  
248 poles 14 ft. long  
54 poles 16 ft. long  
10 poles 18 ft. long  
35 poles 20 ft. long  
13 poles 25 ft. long  
25 or more roles of wire, ½ & 1 mile rolls  
shovels and diggers.  
Lots of old insulators; some shovels and diggers

TERMS: CASH

Oak Hill Telephone Co.  
Leo Crawford, Auctioneer

### REMINDER

## AUCTION

Having sold my farm I will sell at public auction on the farm located 4 south and 13 west of Clay Center, or 4 east and 1 south of the Miltonvale Cemetery.

Wedn., March 8

Starts 12:00 Noon

### CATTLE

17 Hereford cows, 3 to 6 yrs., with 13 calves at side, balance springers  
6 Hereford steers coming yearlings  
NOTE: This is a very good herd of Herefords, area tested. Your inspection prior to sale day.  
Also farm machinery, lumber, straw and miscellaneous items.

For Full Listings See Grass & Grain Feb. 28

GLEN DEERSON  
Aucts. Foster Kretz

**SALINA**  
Livestock Commission  
Company, Inc.



Bonded  
and  
Licensed

MONDAY  
HOGS & CATTLE

FRIDAY  
CATTLE ONLY

E. R. McCULLICK, Salina Phone TA 3-2963  
EDWARD TOLLE, Roxbury Phone 1613  
IRVIN CHRISTIANSEN, Durham Phone 732-3185  
JOE CLEMENCE, Abilene Phone Acme 3405



## New Savings Bond

Here is the new "Freedom Share" U.S. savings note unveiled by the Treasury Department which is expected to attract up to \$1 million over the next year to help finance the Vietnam war.

The new bond, in denominations of \$25, \$50, \$75, and \$100, matures in 4½ years and if held that long would yield 4.74 percent interest. The bonds go on sale May 1 and are available only to persons who buy series E savings bonds on payroll savings or bond-a-month plans. The series E and new savings note will be sold in combination on a one-for-one basis.

## A New Federal Fish Hatchery Studied For Milford Reservoir

JUNCTION CITY — A proposal to establish a federal fish hatchery and aquarium in the area below Milford Dam is being studied by an official of the Department of Interior Fish and Wildlife Service.

Robert Stephens, regional supervisor for the division of fish hatcheries at Albuquerque, N. M., said his office plans to plant one million bass fingerlings in the reservoir May 3. The eggs will be hatched in Texas, flown to Milford in a tank-equipped plane, and dumped in the reservoir from a height of 200 feet. Backers of the project told

Stephens that 600 acres are available below Milford Dam which would be a logical place for establishment of the hatchery and aquarium.

Kansas has two federal hatcheries, one at Farlington in a strip-pit near Pittsburg, and the other at Cedar Bluff Reservoir near Hays. Each is more than 200 miles from Milford. A state hatchery is maintained at Pratt.

Milford is near the center of federal reservoirs at Tuttle Creek, Kanapolis, Council Grove, Perry and other facilities built by the Federal Reclamation Bureau.

March 7, 1967

Stephens said that about 100 acres of land would be needed for the proposed hatchery with about 50 one-acre ponds.

## Farm Exports Continue To Grow

USDA reports that export markets for U.S. farm products are continuing to expand.

This year they are expected to top the 1966 calendar year total of \$6.9 billion, which exceeded the 1961-65 average by 23 percent and the 1955-59 average by 77 percent.

Commercial export sales earned \$5.3 billion, a gain of 58 percent over exports for dollars in 1960.

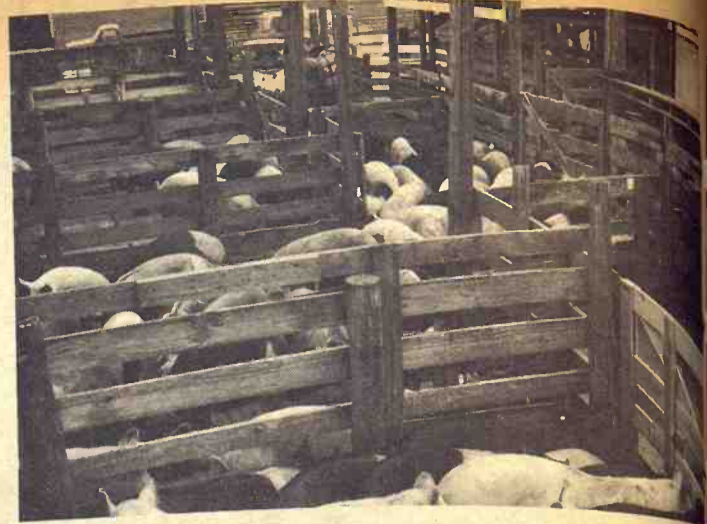

## NFO Hogs

The National Farmers Organization is apparently serious about providing yards as hog collection points in the G&G area. There are now four in the G&G area, including one in southern Nebraska. This picture was taken at the Concordia yard, which NFO organizers say has collected 10,000 hogs in four months of operation. About a thousand hogs were received there last week.

# 1967 Introductory Offer

## New Low Price

### only \$219<sup>50</sup>

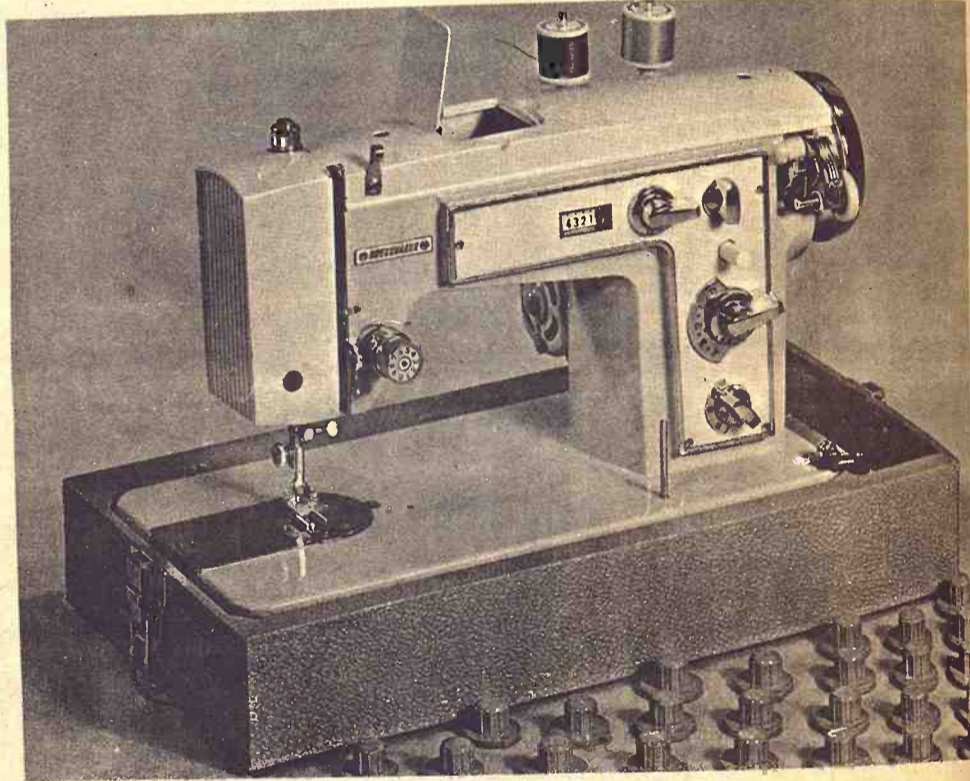

## Dressmaker Model MOZ-2000

The 24 Cam Automatic is designed to do everything — Makes Button Holes, Blind Stitches, and does several beautiful, decorative patterns. Full size — Heavy Duty machine head.

### Will Do This and Much More!



Monograms



Makes Buttonholes and sews on Buttons

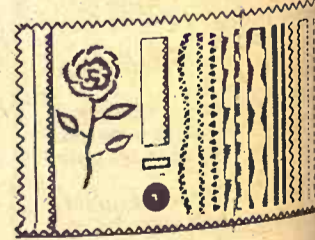

- 30-year written guarantee
- Trade-ins accepted

"Largest Display of Machines In State of Kansas"

Drive A Little — Save A Lot

## City Sewing Machine Company

818 Broadway

Phone HI 3-3731

MARYSVILLE, KANSAS

# CROP TALK

from your **Gulf**

man with a plan

JIM RYAN



## A timely tip on higher wheat yields:

It is hard to recall a brighter wheat outlook. Apparently we are entering a new era of increased demand for wheat. Wheat surpluses may be a thing of the past.

There is a new call for more wheat production. We can supply more wheat in two ways: 1. More acreage; or 2. Greater yields per acre. Number one has been decided by the boost in acreage allotments. But greater yields per acre are up to us.

Compare the following figures. "Halfway Harry" has saved 30% of "On-Target Tom's" crop production expenses. But by skipping on his fertilizer, etc., he actually reduced his profits over 77%!

	Halfway Harry	On-Target Tom
Yield	30 bu/A	60 bu/A
Gross	\$42.00	\$84.00
Expense	\$35.00	\$52.00
Profit	\$ 7.00	\$32.00

To boost your yields and profits, you should top-dress your wheat with vital nitrogen as soon as possible. Early nitrogen helps your wheat make the most of spring moisture—gives young wheat a big jump on weeds and increases the efficiency of your nitrogen.

See us, or call, first chance you get for any help you need with your top-dressing. We can furnish your favorite Gulf high-nitrogen material, and the equipment to get your top-dressing done right—get it done right away. Let us help with all your crop production needs.

"Don't just fertilize...be Gulf wise!"



## C. K. Processing Co.

MANHATTAN

2½ Miles East of Sale Barn on US 24

PR 6-9269

66 Ka  
 A call crop of 1,677,000  
 recorded by Kansas  
 during 1966, 4 percent  
 the previous year, a  
 to the Kansas Livestock  
 Service.  
 1966 call crop was  
 smaller than the pre-  
 crop but still 6 pe  
 N  
 All Catt le  
 and Calves  
 1958 3,874  
 1959 4,300  
 1960 4,429  
 1961 4,562  
 1962 4,973  
 1963 5,222  
 1964 5,431  
 1965 5,214  
 1966 5,735  
 1967 5,506  
 Preliminary. 2/  
 More Progress  
 smell of scorched  
 the sight of a red-hot  
 soon be as  
 as the buckbo  
 on Kansas farms  
 Discount  
 Baby Chick  
 CHICKS THAT MAK  
 THEIR BUSINESS  
 at the following deale  
 at the following deale  
 Waters Produce  
 Industry,  
 Farmers Union Co-op  
 Eskr  
 Grain & Lumber C  
 Du  
 Farmers-Stockman Co-op  
 Council G  
 Merison Grain Elevator  
 Junction  
 George Produce  
 Harvey  
 Hills Produce  
 Osage  
 Elevator  
 Ma  
 Farmers Union Feed Sto  
 St. M.  
 Farm Center  
 Wan  
 City Grain Co.  
 White  
 Feed & Grain  
 WI  
 Merison County Co-op  
 Valley I  
 Produce  
 Se  
 Mobil Feed Servi  
 Ho  
 Merison County Co-op  
 Mer  
 Elevator Co.  
 Oskal  
 Farmers Co-op  
 Or  
 Grain Co.  
 Ly  
 Farmers Co-o  
 Overb  
 Feed & Produce  
 Scra  
 Peeds  
 Washin  
 OR  
 Carey Hatch  
 App. Pullorum Typ  
 Clean  
 Ph. 765-3811  
 ALMA, KANSAS

# '66 Kansas Calf Crop Was Down 4%

A calf crop of 1,677,000 head was recorded by Kansas stockmen during 1966, 4 percent less than the previous year, according to the Kansas Livestock Reporting Service.

The 1966 calf crop was 63,000 head smaller than the previous year's crop but still 6 percent

more than the 1960-64 average.

The number of calves born in 1966 expressed as a percentage of the number of cows and heifers two years old or older on January 1, 1966 was 88 percent, 4 percentage points less than a year earlier.

Since the January 1 inventory

of cows and heifers two years old and older does not include all heifers which gave birth to calves during the year and includes some cows that died or were slaughtered before calving, the calf crop as a percentage of cows and heifers two years old and older cannot be interpreted strictly as a calf

rate.

The percentage is calculated to show a trend in production over a period of time and may

fluctuate from year to year due to variation in cow slaughter and trends in breeding herd replacement.

## First Decline In Calf Crop Since 1958

The 1966 calf crop for the United States totaled 43,473,000 head compared with 43,928,000, according to the U. S. Department of Agriculture. This is the first decline in number of calves born from the previous year since 1958.

The decrease in the 1966 calf crop was the result of fewer cows and heifers two years old and older on farms Jan. 1, 1966. There were 50,420,000 cows and heifers two years old and over on farms Jan. 1, 1966, compared with 51,219,000 a year earlier.

In the north central states, nine states had smaller calf crops than a year earlier, one had the same number, and two had more calves born. Michigan, down seven percent, had the greatest percentage decrease. Nebraska and South Dakota each showed a one percent increase.

Of the eight south Atlantic states, seven had smaller calf crops and one was larger. In the south central region, four states had smaller calf crops than a year earlier, and four states showed an increase over the previous year. Texas, the largest cattle state in the nation, had a one percent increase.

In the 11 western states, six had smaller calf crops and five were larger than in 1965. Colorado with four percent more calves than a year earlier had

the greatest percentage increase. Nevada was down the most with a five percent decrease.

The 1966 calf crop was smaller in all north Atlantic states with the decline ranging from three to 10 percent below a year earlier.

**Paper Back** 25c - 35c  
**Books** 50c - 75c  
**Largest Stock In Town**



### University Book Store

623 N. Manhattan Manhattan

### Your Watch

**WILL RUN BETTER THAN NEW!**  
That's the Guaranteed REPAIR SERVICE

of

### HOLIDAY JEWELERS

425 POYNTZ  
Opposite the courthouse  
MANHATTAN

**PROMPT EXPERT SERVICE**  
All Repairing Is Done In Our Store

NUMBER OF CATTLE AND CALVES, COWS AND HEIFERS ON FARMS JANUARY 1 AND CALF CROPS FOR KANSAS

Year	Number on Farms January 1			Annual Calf Crop	
	All Cattle and Calves	Cows 2 Years Old and Over	Heifers 1-2 Years	Thousand Head	% of Cows & Heifers 2 yrs. 2/
1958	3,874	1,485	391	1,307	88
1959	4,300	1,511	464	1,360	90
1960	4,429	1,585	511	1,395	88
1961	4,562	1,640	494	1,492	91
1962	4,973	1,761	523	1,620	92
1963	5,222	1,859	523	1,655	89
1964	5,431	1,876	543	1,726	92
1965	5,214	1,891	527	1,740	92
1966	5,735	1,906	521	1,677 1/	88
1967 1/	5,506	1,872	555		

1/ Preliminary. 2/ Not strictly a calving rate.

## More Progress On Freeze Branding

The smell of scorched flesh and the sight of a red-hot branding iron may soon be as old-fashioned as the buckboard wagon on Kansas farms and ranches.

### Discount On Baby Chicks



"CHICKS THAT MAKE EGGS THEIR BUSINESS" at the following dealers

at the following dealers:

- Weifers Produce Industry, Ks.
- Farmers Union Co-op Eskridge
- Mark Grain & Lumber Co. Dunlap
- Farmer-Stockman Co-op Council Grove
- Morrison Grain Elevator Junction City
- Grange Produce Harveyville
- Flint Hills Produce Osage City
- Marion Elevator Marion
- Farmers Union Feed Store St. Marys
- Hines Farm Center Wamego
- White City Grain Co. White City
- Wilsey Feed & Grain Wilsey
- Jefferson County Co-op Valley Falls
- Young Produce Seneca
- Goff Grain Co. Goff
- Haag's Mobil Feed Service Holton
- Meriden Co-op Elevator Meriden
- Jefferson County Co-op Oskaloosa
- Allen Elevator Co. Allen
- Farmers Co-op Onaga
- Sturdy Grain Co. Lyndon
- Overbrook Farmers Co-op Overbrook
- Moore Feed & Produce Scranton
- Johnson Feeds Washington

Carey Hatchery  
US Appr. Pullorum Typhoid Clean  
Ph. 765-3611  
ALMA, KANSAS

Animal husbandry researchers at Kansas State University, Manhattan, are confident that a new process called freeze-branding will some day prove to be the best method of herd identification.

Dr. Calvin Drake, professor of animal husbandry at K-State said that although it still is in the experimental stage, freeze-branding not only is arousing a great amount of interest in the state, but is being employed by some Kansas farmers. He said that K-State recently used the process on some of the college's animals but the hair has not grown enough to evaluate the results.

Freeze-branding can not be used yet as legal identification or proof of ownership. Drake says this is because no one knows yet how long a freeze brand will last and it would be rather easy to dye or paint over it. However he is sure that freeze-branding is better than ear tags or chains for individual identification of livestock.

The technique utilizes low temperature chemicals to reduce the temperature of an iron which is then applied to an animal's hide. Depigmentation of the dark hair follicles occurs and the hair grows back as white hair. Long application will cause permanent loss of hair. This would be useful for branding light colored animals.

Many advantages of freeze-branding are evident. The most important is that the process is less painful to the animal and produces no open sores. This eliminates danger of infection from flies during hot weather. There is no damage to the hide, yet the brand is permanent and easy to read. The brand can be applied at almost any age as the brand grows with the animal. In the winter the brand is not covered with long hair because the hair itself changes color.

Drake says the biggest problem is in getting the iron cold enough to do the trick. The iron can be cooled in a dry ice and 95 percent alcohol mixture. This will produce a brand temperature of about -94 degrees. Liquid nitrogen can be used, but is more expensive.

### CULVER BARN FIRE KILLS 75 HOGS

CULVER — Seventy-five hogs were killed in a barn fire near here. The barn was rented by Dave Shute from Mrs. Jessie Ireton. Mrs. Ireton had insurance on the barn, but Shute had no insurance on the animals. The farm is about five miles southwest of Culver.

The irons used should be of copper or bronze alloy. A four inch high iron is recommended for yearlings or older and a two-inch brand is used for yearlings or older and a two-inch brand is used for calves. The face of the iron should be round to get better contact with the skin for a distinct brand.

The animal should be securely restrained and the hair clipped around the area to be branded. The cold iron is then applied with a firm pressure for 15 to 20 seconds.

Pioneering work with freeze-branding began at Washington State University a few years ago. Most information on the process comes from Washington State; however, K-State researchers are hopeful that soon they can provide more information on the subject.

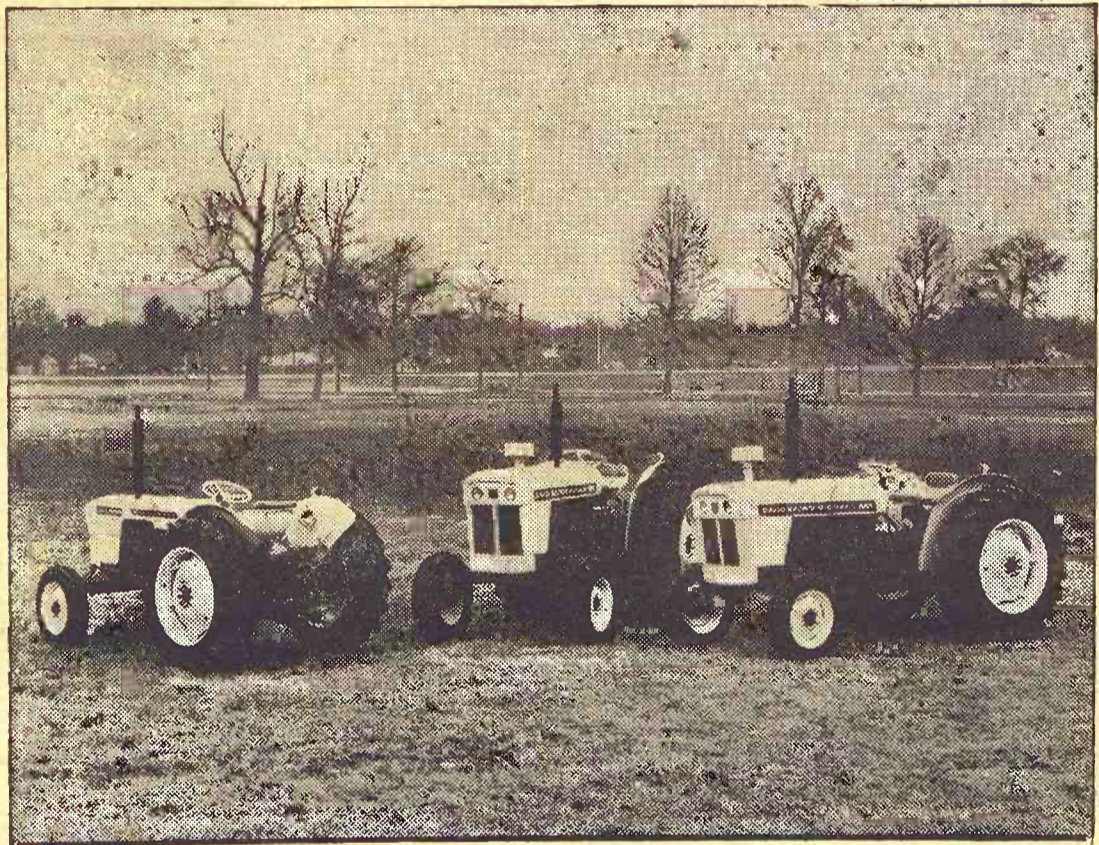

## NOW THERE ARE THREE!

770 2/3 plow—880 3 plow—990 4 plow  
ALL WITH NEW SELECTAMATIC

4 In 1 Hydraulics At The "Flick Of A Switch"

Simply dial your hydraulic requirement . . . height, depth, traction control or external; then control the implement or attachment with a single lever. David Brown, the diesel powered tractor at a gasoline tractor price is low in maintenance cost, low in operating cost and now with SELECTAMATIC . . . TRACTORS WILL NEVER BE THE SAME AGAIN FOR A DEMONSTRATION ON YOUR JOB—CALL OR WRITE

## EDDIE'S SERVICE

Paxico, Kansas

Phone 636-8395



David Brown Tractors are distributed nationally through the members of the National Equipment Distributors Association.



**PRUDENTIAL PASSES METROPOLITAN LIFE**

Metropolitan Life Insurance has lost its title as the country's largest insurance company. Assets of Metropolitan at the end of 1966 were slightly over \$23.5 billion. Prudential Insurance Co. at the same time had assets of \$23.6 billion. Metropolitan had been the largest U.S. insurance company for over 50 years. It continues, however, to have more insurance in force than Prudential — \$130 billion to \$122 billion.

**Two Counties To Merge SCS Offices**

JUNCTION CITY — Consolidation of the Geary and Riley county soil conservation district offices effective June 1 for administrative purposes was announced last week.

Elmer Betz, Junction City, Geary County work unit conservationist for 22 years, will be transferred to Nemaha County where he holds a non-administrative position.

Dan Burris, Manhattan, Riley County Work Unit, conservationist, will head the new office.

Betz said there will be no reduction in the staffs. The offices in both counties will remain open.

Betz said the consolidation is one of three planned by the Soil Conservation Service during the current fiscal year. Morton and Stanton counties will be merged and another consolidation will be completed before June, Betz said.

Betz has completed 30 years of service with the SCS.

**\$10,000 For Duroc Boar**

A Duroc boar brought a record \$10,000 at the Southwestern Duroc Winter Type Conference and sale at Arkansas City recently.

The animal was purchased by Robert Johnson of Cash, Arkansas, from Fred Vandenberg, Jr., of Pampa, Texas.

The \$10,000 paid for the champion hog helped boost the sales total \$4530 above a previous record of \$72,000 at a Yorkshire sale in George several months ago.

In breaking the sales mark, 219 head of hogs went across the block, averaging \$349 a head.

Claude Massner of Caney, Kansas, paid \$1050 for the grand champion open gilt, owned by David Suttle of Moore, Okla.

**A Pilot Start At Area Factory**

SALINA — The Westinghouse plant south of here has started production in an initial testing plan. Fluorescent lamps will be produced in the pilot production in the local plant will be not initially make its own glass.

The furnace for glass production in the local plant will be started after initial production problems are ironed out. Continuous operation without shut-downs must be assured the huge furnace once glass production starts. A 2-week heat-up period is required before the glass furnaces are ready.

Construction on the plant was started in March 1966. It will employ several hundred workers when it reaches full production.

**State Livestock Values At \$808 Million**

Numbers of cattle and calves on Kansas farms and ranches January 1, 1967 totaled 5,506,000 head, down 4 percent from the all-time high set last year, but 8 percent above the 1961-65 average, according to the Kansas Livestock Reporting Service.

Hog and pig numbers, at 1,321,000 head, were up 11 percent from January 1, 1966 and 3 percent above the 5-year average.

The number of sheep and lambs declined 22 percent from a year earlier and, at 452,000 head, was the smallest number for the state in 40 years.

Chicken inventories reversed the steady decline of the past decade and increased 9 percent from a year earlier to 5,696,000 birds. Turkey numbers on farms January 1, 1967 totaled 63,000, 12 percent more than a year earlier through 20 percent below average.

The total value of all livestock and poultry in Kansas farms and ranches January 1, 1967 reached \$808,384,000, up 3 percent from last year and the second highest of record.

**CATTLE**

The number of all cattle and calves on hand January 1, 1967, at 5,506,000 head declined by 4 percent from the record number on hand a year ago.

Beef cattle numbers were 4 percent below last year while milk cows and young milk replacement stock declined by 6 percent.

Beef breeding stock were well maintained as cows 2 years old and over down 1 percent to 1,627,000 head.

Calves under 1 year declined from a year ago by 4 percent to total 2,172,000 on January 1, while steers over 1 year old dropped 15 percent from the previous year to 778,000 head.

Cows and heifers 2 years old and over kept for milk declined 7 percent during 1966 and totaled 245,000 head on January 1, the smallest number on Kansas

farms since 1875. The farm value of all cattle and calves was \$754,322,000 on January 1, 1967, an increase of 5 percent from 1966. The average value per head this year was \$137 compared with \$125 last year and the 5-year average of \$123.

**HOGS**

After 2 years of decline, numbers of all hogs and pigs on Kansas farms increased 11 percent during 1966 to 1,321,000 head on January 1, 1967.

The value of all hogs on farms January 1, 1967 was \$41,083,000, down from a year ago with the average value per head of \$31.10 compared with \$41.20 last year and the average of \$23.40.

**SHEEP**

All sheep and lambs on Kansas farms totaled 452,000 head on January 1, down sharply from a year ago.

Sheep and lambs on feed for market, either on wheat pasture or in feedlots, totaled 75,000 head, less than half the number on feed last year. Stock sheep, at 377,000 head, were 6 percent below the previous year.

**POULTRY**

The number of chickens on farms January 1, 1967, totaled 5,696,000 birds, 9 percent more than a year ago.

This increase reversed a persistent downward trend over the past 10 years that culminated in a 40-year low of 5,247,000 birds set last year.

Turkey numbers increased 12 percent from a year earlier to total 63,000 birds on January 1 this year.

Turkey breeder hens accounted for 43,000 compared with 36,000 a year ago.

Chickens on farms were evaluated at \$5,012,000, up 4 percent from last year.

Turkeys were valued at \$321,000 compared with \$297,000 last year.

**UNITED STATES**

On January 1, 1967 there were 108.5 million cattle and calves

on farms and ranches, a slightly smaller number than the revised level of 108.9 million head a year earlier. An increase of 1 percent in beef cattle was more than offset by the 5 percent decrease in dairy cattle. The number of cows and heifers 2 years old and older kept for milk decreased 5 percent to 15.2 million head — the smallest number since 1893.

The inventory of hogs and pigs on farms January 1 was 51.0 million head, and increase of 8 percent.

All sheep and lambs totaled 23.7 million head, 4 percent below the revised level of a year earlier, and the smallest inventory since records began in 1867.

The number of chickens on farms increased 9 percent to 427.6 million head on January 1, 1967 while the number of turkeys increased 6 percent to 7.3 million head.

**Rear Tractor Tires**



3-T Nylon Sure-Grip Rear Tractor Tires 11.2-28 \$29\*

**CHECK THESE PRICES ON OTHER SIZES**

13.6x28	4 ply	....	\$ 49
14.9x28	4 ply	....	\$ 57
11.2x38	4 ply	....	\$ 50
12.4x38	4 ply	....	\$ 57
13.6x38	4 ply	....	\$ 60
13.6x38	6 ply	....	\$ 72
14.9x38	6 ply	....	\$ 82
15.5x38	6 ply	....	\$ 83
16.9x34	6 ply	....	\$102
18.4x34	6 ply	....	\$119

\*plus fed. ex. tax & re-salable rear tractor tire

**Front Tires**

3 Rib 4 Ply			
5.50x16	—	\$6.85*	
Fed. Ex. Tax \$ .87			
6.00x16	—	\$7.90*	
Fed. ex. tax \$1.00			

\*Plus Re-salable front tire

**Fink Tire**

Phone 456-2575 WAMEGO, KANS.

**COLLEGIATE RODEO**  
April 7-8  
Kansas State University  
Ahearn Fieldhouse  
MANHATTAN, KANSAS

**HAVE A BALL (CROW STYLE)**

**Beachball Old Crow and Water**

KENTUCKY STRAIGHT BOURBON WHISKEY 66 PROOF. DISTILLED AND BOTTLED BY THE FAMOUS OLD CROW DISTILLERY CO., FRANKFORT, KY.

KANSAS ANNUAL LIVESTOCK REPORT - LIVESTOCK ON FARMS, JANUARY 1, 1967  
Number and Value of Livestock and Poultry, January 1

CLASS OF LIVESTOCK	Year	KANSAS			UNITED STATES 1/		
		Number	Value	Total	Number	Value	Total
		Thousand Head	Per Head Dollars	Thousand Dollars	Thousand Head	Per Head Dollars	Thousand Dollars
Cattle	1961-65 Av.	5,080	123.00	624,995	103,892	131.00	13,501,131
and	1966	5,735	125.00	716,875	102,862	133.00	14,442,853
Calves - Total	1967	5,506	137.00	754,322	102,491	149.00	15,151,486
Cows & Heifers	1961-65 Av.	327	150.00	49,050	17,265	202.00	3,503,555
2 Yrs. +	1955	253	199.00	50,337	15,987	208.00	3,333,225
for Milk 2/	1957	245	220.00	53,900	15,201	247.00	3,761,252
Hogs	1961-65 Av.	1,283	23.40	30,037	55,544	26.00	1,443,507
and	1966	1,190	41.20	49,028	47,414	45.20	2,143,507
Pigs - Total	1967	1,321	31.10	41,083	51,035	33.70	1,719,575
Sheep	1961-65 Av.	717	-	9,483	29,023	-	417,165
and	1966	570	-	10,421	24,734	-	490,586
Lambs - Total	1967	452	-	7,666	23,227	-	469,535
Chickens - Total	1961-65 Av.	5,191	.82	5,093	379,085	1.18	446,793
and	1966	5,247	.92	4,827	393,019	1.21	474,876
Turkeys - Total	1967	5,696	.88	5,012	422,519	1.20	511,798
Turkeys - Total	1961-65 Av.	75	4.01	321	5,360	4.36	36,303
and	1966	36	5.30	297	5,205	5.26	36,303
Turkeys - Total	1967	63	5.10	321	7,240	6.95	35,352
Total	1961-65 Av.	-	-	669,933	-	-	15,940,505
Farm	1966	-	-	781,448	-	-	17,588,225
Value	1967	-	-	808,384	-	-	18,038,851

Now Is The Time To **CONTRACT** **aerial spraying**

To Control Brush

for brush control, the government pays

**1/2 of costs**

**Jayhawk** Aerial Spray Service

**Paul Kitchen** OWNER

**WAMEGO** 1409 West Sixth Phone 456-7358

Latest Equipment For Spraying Seeding Dusting Defoliating Bonded Operator Work Guaranteed

**CLASSIFIED**

RATES: \$1 a week Bored ads: \$1.82 More, Manhattan, if payment does not

**Livestock**

CALVES - CALVES - CALVES FOR SALE

specialize in Angus & crossbreds, Holstein & crossbreds, Holstein bull calves and Guernsey heifers. Calves 2 weeks to 6 months. Delivered To Your Farm. Call Collect 234-3229 or write

JERRY AMUNDSON Livestock Building Route 1, Box 37 RICE LAKE, WIS.

LAFLIN BROS. & FAGERBURG

ANGUS SALES Sat., March 18

At The Laflin Ranch EAST OF OLSBURG, KANS.

45 REG. BULLS 50 REG. FEMALES CHOICE COMMERCIAL BRED HEIFERS CHOICE COWS & CALVES

Laflin Bros. — Crab Orchard, Mo.

FOR SALE — Duroc bred January and March fairs. Duroc & Hamp boars. Telephone ST 1-575766, Arthur & Co. Waterville, Mo.

WANTED TO BUY FEEDER HOGS 100 lbs. Top prices J. D. SIMPSON 22 Grant Ave., Junction City CE 83754 of CE

Registered HEREFORD BULLS For Sale SIMPSON RANCH Breeding Age 1 mi. south of I-70 on Humboldt Creek Road Junction City CE 8-644 or Salina TA 3-6507

the biggest and best of dairy cows and come to Summerfield, Mo. at all times 200 head and heavy springers. Guernsey, Jersey, Swiss and Milking cows and heifers.

WANTED — VACCINATED GUARANTEED SPECIAL

Guernsey springer heifers. Brown Swiss springer heifers. Holstein heifers, 600-800 lbs.

CALVES - CALVES - CALVES We'll have 750 to 400 head of Cross calves 2 weeks old at our barn every day. Come and select the size of these good fast growing calves best suited to your operation, before they are gone.

ALL CALVES TRIPLE VACCINATED FREE OF CHARGE W. G. WIEBE Phone CI 4-7625 SUMMERFIELD, KANS.



## CLASSIFIED ADVERTISING

RATES: \$1 a week for 15 words or less. Add 5c a word for additional words. Boxed ads: \$1.82 an inch per issue, no discount. Send your ads to Ag Press, 1207 Moro, Manhattan, Kansas 66502, PO Box 1009. Phone PR 8-4458 (25c handling charge if payment does not accompany ads charged by the word.

## Livestock

## Mr. Cattle &amp; Sheep Feeder

Short On Alfalfa Hay? Don't Worry!

We Offer Alfalfa Pellets Blended With Molasses

One ton replaces 2 ton baled hay No Waste - Easy To Handle - Better Gains - Lower Feed Costs

Contact

Preston Milling Ind.  
Home of Sur-Gain Feeds  
Fairbury, Nebr. Ph. 729-6145

## Heifers &amp; Cows FOR SALE

85 2nd calf Hereford heifers, ready to calf. Bred to good Hereford bulls.

30 top quality Angus cows with calves; all cows under 4 yrs. old and rebred

E. H. THIELE  
Frankfort BY 2-4919  
RR 4 FRANKFORT  
7 mi. no. of Fostoria

24 Registered  
HEREFORD HEIFERS  
for sale

Bred to calf in March. Pregnancy tested, officially vaccinated.

SIMPSON RANCH  
5 mi. south of I-70 on  
Humboldt Creek Road  
Phone:  
Junction City CE 8-6436  
or Salina TA 3-6507

## AMSTEIN Hereford Ranch For Sale

At Haddam, Kansas  
MONDAY, MARCH 20

At Auction  
with Arbuthnot Herefords  
7 two yr. old bulls  
10 commercial yearling heifers  
(purebred without papers)  
AT OUR RANCH  
4 outstanding 2 yr. old bulls  
15 bulls 15-18 months old  
30 bulls, yr. old, Mar-June  
(and they are good)

W. G. (BILL) AMSTEIN, JR.  
CLIFTON, KANSAS 66937  
8W & 9N Clay Center  
4 S Clifton  
913-455-3628

## Blue Valley Hereford Assn. SALE MAR. 15 Selling

36 BULLS  
5 FEMALES

For Consignors, see Grass & Grain February 28

For Catalog, Write:  
DON BANAHAN  
Steele City, Nebr. 68440

FOR SALE — corn fed beef from our own feed lot by quarters or half or live weight. Alta Vista Locker, Ph. 229-6829. x1

FOR SALE — Nationally Accredited SPF Hampshire open gilts. Galen Wietharn, Axtell, Kansas. Ph. 736-2777. x1

FOR SALE — Good purebred Hampshire boars, serviceable age. Stanley Cairns, Greenleaf, Kans., 747-5795. x2

Gelding, 5-yr. old Buckskin, very gentle. Phone JE 9-3140, Manhattan. SB1

FOR SALE — Big rugged, bone, ham nationally S.P.S. Accredited Hampshire boars & gilts. Visitors welcome. Galen F. Wiethorn, Axtell, Kans. Ph. 736-2777 x8

JOHNSON BROS. Polled Hereford sale, Feb. 22, Caldwell, Ks. Selling 20 big type Polled Hereford bulls. Sired by Polled Hereford bulls weighing over a ton and Polled cows weighing up to 1600 lbs. Information, Delbert Johnson, Junction City, Kans. x1

FOR SALE — Open Yorkshire gilts. Oren Morris, Riley, Phone HU 5-2476. x1

FOR SALE — Seventy performance tested service age bulls. Sires include Kenmore Dominator L and Ankonian L Viscount 7. Morrison Grain Co. Office: Jerry Sebree, Salina TA 7-9331. Ranch: Gene Packer, McLouth 796-3740. SB1

WANTED — Summer grass for 100 head of 600 lb. steers. R. L. Toll, Clifton, Kans. x2

Good Registered Polled Hereford bull, 2 years old, Lamp-lighter breeding. Priced right. Johnson's Hereford Ranch, Alta Vista, Phone 229-6475. x2

FOR SALE — Good young Hereford stock cows, Morris Burwell, Route 1, Abilene, Kans. Phone CO 3-4448. x2

Holstein heifers from generations of artificial breeding. One fresh and one to freshen soon. John King, Clyde, Kans. Agenda telephone. x1

FOR SALE — Registered 5-yr. old Angus herd bull. John Kummer, Chapman, Kans. Phone Junction City, CE 8-6515. x1

FOR SALE — Yearling Purebred Hampshire Rams. Also 200 western breeding ewes. Glenn O. Carlson, R.R. 5, Clay Center, Kans. 67432. SB3

REG. SHORTHORN Bulls with size and quality. Sired by Broadarrow by Edellyn Broadarrow. Glenn E. Lacy & Son, Ph. 427-4513, Miltonvale, Ks. x1

FOR SALE — Grade Holstein heifers. Artificial breeding. Springing. One due soon. Cornelius Lady, Rt. 1, Abilene, Ks. Buckeye phone. x2

REGISTERED BULLS 12-24 months old. Dwarf free, large type, good heads. Located 3 mi. north, 2 1/2 east Junction Highways 15 & 18. Jones Hereford Farms, Abilene, Telephone Upland. SB2

FOR SALE — Yorkshire boars, registered and purebreds. Edward Heikes and Son, 5-H Farms, Wamego, Kans. Phone 456-9405. x1

FOR SALE — 68 Hereford cows 50 fall calves. Rest are heavy springers. 50 2nd and 3rd calves. J. T. Miller, Dwight, Kans. Ph. 913 482-3338. x1

FOR SALE — Registered Hereford bull coming 2 yrs. old. Elden Sill, Dwight, Kansas Phone 482-3271. x1

18 HEREFORD springer cows, good to medium age, started having Hereford calves, \$165. 7 young Angus cows and big calves. \$230. Call Doug Wildin, MO 2-7543, Hutchinson. SB1

29 EXTRA GOOD large WF 1st calf heifers, start calving right away, Phone 1440, Elmo, Kans. SB1

FOR SALE — 46 whiteface ewes, 1 ram, 37 lambs. Edwin Casev, Corning, Kans. Phone 868-2027. x1

FOR SALE — Registered Hereford bulls coming two year olds and yearlings. Also two herd sires. Reasonably priced. Elmer L. Johnson and Sons, Smolan, Kansas. SB1

FULL OR part time, meat or milk, nurse or dairy, steers or bulls, either or both; with Milking Shorthorns you choose. Harv Reeves, Fieldman, R3, Hutchinson. x1

CHESTER WHITE serviceable fall boars and smaller, taking orders for weanling boars for May delivery. Cole Farm, Auburn, Kans., Phone OR 1-2232. x3

"Top Quality 2-yr. old registered Hereford bulls. August Carlson, Smolan, Kans. x1

Serviceable age meaty Duroc boars, late summer farrowed, from large litters, guaranteed breeders. John D. Erickson, Olsburg, Kans. Phone 468-3329. x1

LIVESTOCK FOR SALE — Excellent Yorkshire, Hampshire and Duroc boars, registered, carcass data. Don Gronau, Newton, 316 AT 3-5684. x2

REG. POLLED Hereford bulls and females, 12 to 14 mo. old. Harry Riffel, Hope, Kans. x7

FOR SALE — 2 Berkshire boars serviceable age, eligible to register. Gene Norris, Waterville, Ks. ST 5-2265. SB1

FOR SALE — 2 reg. Hereford bulls, 2 & 3 years. Anxiety 4th. Schwalm & Ronnau, Alma, Ks. Phone 913 765-3707. SB1

FOR SALE — 25 Big Scotch Angus bulls, 15 other heifers, all sired by Staley Ermitre 114. Chilen Angus Farms, Miltonvale, Kans. x4

FOR SALE — Reg. yearling Suffolk rams. Allen Atwell, Delphos, Kans. Ph. 623-4573. x2

REGISTERED 424908 dun mare, 3 years, sound, trim, well built, broke. P. E. Hebert, Peabody, Kansas. x1

FOR SALE — 55 1/2 blood Charolais cows, other cross Angus and Hereford. Bred to rate of gain, purebred bulls. Start calving March 15. 20 3/4 heifers, also breeding stock. Merle H. Kohman, Gypsum, Kansas, Owen 6-4648. x4

FOR SALE — Registered Yorkshire boars, ready for service, vaccinated, different ages. Bred for quality. Gary Burkholder, Rt. 1, Abilene, Kansas. SB5

FOR SALE — Reg. Yorkshire boars, serviceable age. 3 Purebred Hampshire gilts bred to Yorkshire boar. March farrow. Bary Burkholder, RR1, Abilene, Kansas. SB1

FOR SALE — 90 WF Hereford cows, three to six yrs. old. 60 calves beside. Balance to calf by middle of April. Two WF Hereford bulls 3 & 4 yrs. old. One Poole & 1 Gideon breeding. Herbert Peterson & Son, Clifton, Kans. Ph. 455-3537. SB1

YOUNG NICE Charolais bulls for sale, 3/4 ton purebred. Leo York, Dwight, Kans., Phone 482-3267. x3

FOR SALE — Purebred Hampshire bred gilts, also prairie hay. Glenn E. Miller, Vermillion, Ks. x2

FOR SALE — Registered horned 2 yr. old Hereford bull. Clean pedigree. Zato breeding. Farm 2 1/2 north of Industry. Paul K. Rau & Sons, Wakefield, Kansas. x2

ANGUS BULL, 18 months old, for sale. Harold Goff, Manhattan, JE 9-3265. sb1

REGISTERED YORKSHIRE serviceable age boars for sale; production tested individuals and litter mates. Brothers to state fair grand champions. Neil R. Walker, McPherson, CH 1-2599. sb4

FOR SALE — Purebred York sows & gilts to farrow middle April; 10 gilts to farrow middle of May, gilts bred to Neil Walker boar, sows bred to tested boar. York boars sired by tested boar, top quality. Also the gilts. 6 north, 2 east of Frankfort, Phone Beattie 1121E, Wm. Bramlage & Sons. x1

FOR SALE — Purebred Polled Hereford bulls, 12 to 24 months old. Popular bloodlines, farmer prices. Dale Newell, Wakefield, Kansas HO 1-5677. x2

FOR SALE — 50 1st. calf Hereford heifers, some calves at side 50 2nd calf Angus cows. Also, 68 Hereford cows calving now. Leonard Travelute, Waterville, Kansas. x3

24 LARGE HEREFORD cows, \$230. To begin calving. 6 Angus cows \$220. Harold Schneider, Summerfield, Phone CI 4-3422. SB1

FOR SALE — 76 3-4 yr. old Hereford Angus cross cows, preg. tested. Calve April. 25 first calf Angus heifers with big calves. Phone ID 9-2346, Jamestown, Burton L. Richards, Scottsville, Kansas. x3

2 HAMPSHIRE BOARS serviceable age. Ed Simon, Olsburg, phone 468-3306. sb1

5 BIG HOLSTEIN heifers for sale; to freshen in week. \$265 head. Phone collect Marysville HI 3-3361 or HI 3-4251. sb1

30 HEAD horses for sale. 61 Ford tractor, 350 Farnall, 340 Farnall, H Farnall, New Holland loader. Jack Quinn, Wamego. x2

## Poultry

BABY CHICKS for sale — Chicks from the world's finest breeding stock. We have a type to fit your exact needs. Pure-breeds, crossbreeds and hybrids in White Leghorns, California-Whites, Rainbows, Leg-Reds White Rocks and the high density WELP-LINE layers, also the finest in Cornish-Rock broilers. Hatches on Tuesdays and Fridays. Order now and be sure of maximum profits this year. This is our 28th year of hatching the finest quality chicks for the poultry industry. Johnson Hatchery, Phone DU 2-5216, Vermillion, Kansas 66544. A U.S. Approved, Pullorum Typhoid Clean Hatchery. SB1

CORNISH-ROCK BROILER chicks — Raise your own broiler, fryer chickens at a total cost of only 12 to 14 cents per pound. We have the finest chicks available, with them you can have 3 pound broilers in 6 weeks. We will tell you how to feed and manage for fastest growth. Place your order now. Johnson Hatchery, Phone DU 2-5216, Vermillion, Kans. 66544. SB1

FOR SALE — Baby chix available each Saturday at Mak's Hatchery. Book chix now for April hatches. Contact Mak at HI 3-3461 or RR3, Marysville, Kansas. Mak's Hatchery, Inc. SB8

FOR SALE — Allis Roto-Baler. Good condition. 500 chick size electric brooder. \$500. Harold Jones, Riley, HU 5-2283. x3

## Feed &amp; Seed

DAIRY PELLETS, range pellets and all kinds of fertilizers. Manhattan Milling Co., 107 Pierre, Manhattan. TF Chg

FOR SALE — Good alfalfa hay in large wire tied bales. W. F. Zoellner, Ph. BY 2-4932, Frankfort, Kans. x2

FOR SALE — 600 bales alfalfa hay. Square bales barn stored. Allen Naaf, Summerfield, Kans. CI 4-7548. x2

SILAGE PRESERVATIVE — Early order discount for fall delivery. Preserves protein, silo walls & better calcium. Phosphorus ratio. Gerald McFadden, Riley, Kans. HU 5-2688. SB2

TONKA SEED OATS — Early, stiff straw, high yielding. Germ. 90. L. J. Franz, Emmett, Kans. x2

WANTED TO rent or buy. Pasture land. Dale Miller, Milford, Phone CE 8-7354 Junction City. x2

WANTED — Alfalfa or prairie hay. Also 13 1/2 ft. truck bed. Send price P.O. Box 503, Hutchinson, Kans. x2

1600 SQUARE twine tied bales, alfalfa and prairie hay. George Werner, Riley, Kansas. HU 5-2481, Evenings. x2

FOR SALE — Neal seed oats, state tested, germ. .95, \$1.00 bushel, bin run. Edward Wienck, Palmer Phone 1407. x5

NORTHROP KING seeds, Trudan II, milo, corn, alfalfa. Order now. 222 S.O. Gerald McFadden, Riley, Ks., HU 5-2688. x3

FOR SALE — 1,000 square bales prairie hay, \$20 a ton. Donald Koch, phone EX 6-2813, Blaine. x2

WANTED — Spring Barley Seed. Call or write C. W. Kuhn, Hope, Kans. Phone 9F02. x1

FOR SALE — Prairie hay, square wire bed, in barn. Lowell Behrens, Westmoreland, Ph. 224-3656. x4

actor Tire  
3-T Nylon Sure-Grip Rear Tires \$29\*  
THESE PRICES ARE THE BEST  
ply ... \$1.49  
ply ... \$1.59  
ply ... \$1.69  
ply ... \$1.79  
ply ... \$1.89  
ply ... \$1.99  
ply ... \$2.09  
ply ... \$2.19  
ply ... \$2.29  
ply ... \$2.39  
ply ... \$2.49  
ply ... \$2.59  
ply ... \$2.69  
ply ... \$2.79  
ply ... \$2.89  
ply ... \$2.99  
ply ... \$3.09  
ply ... \$3.19  
ply ... \$3.29  
ply ... \$3.39  
ply ... \$3.49  
ply ... \$3.59  
ply ... \$3.69  
ply ... \$3.79  
ply ... \$3.89  
ply ... \$3.99  
ply ... \$4.09  
ply ... \$4.19  
ply ... \$4.29  
ply ... \$4.39  
ply ... \$4.49  
ply ... \$4.59  
ply ... \$4.69  
ply ... \$4.79  
ply ... \$4.89  
ply ... \$4.99  
ply ... \$5.09  
ply ... \$5.19  
ply ... \$5.29  
ply ... \$5.39  
ply ... \$5.49  
ply ... \$5.59  
ply ... \$5.69  
ply ... \$5.79  
ply ... \$5.89  
ply ... \$5.99  
ply ... \$6.09  
ply ... \$6.19  
ply ... \$6.29  
ply ... \$6.39  
ply ... \$6.49  
ply ... \$6.59  
ply ... \$6.69  
ply ... \$6.79  
ply ... \$6.89  
ply ... \$6.99  
ply ... \$7.09  
ply ... \$7.19  
ply ... \$7.29  
ply ... \$7.39  
ply ... \$7.49  
ply ... \$7.59  
ply ... \$7.69  
ply ... \$7.79  
ply ... \$7.89  
ply ... \$7.99  
ply ... \$8.09  
ply ... \$8.19  
ply ... \$8.29  
ply ... \$8.39  
ply ... \$8.49  
ply ... \$8.59  
ply ... \$8.69  
ply ... \$8.79  
ply ... \$8.89  
ply ... \$8.99  
ply ... \$9.09  
ply ... \$9.19  
ply ... \$9.29  
ply ... \$9.39  
ply ... \$9.49  
ply ... \$9.59  
ply ... \$9.69  
ply ... \$9.79  
ply ... \$9.89  
ply ... \$9.99  
ply ... \$10.09  
ply ... \$10.19  
ply ... \$10.29  
ply ... \$10.39  
ply ... \$10.49  
ply ... \$10.59  
ply ... \$10.69  
ply ... \$10.79  
ply ... \$10.89  
ply ... \$10.99  
ply ... \$11.09  
ply ... \$11.19  
ply ... \$11.29  
ply ... \$11.39  
ply ... \$11.49  
ply ... \$11.59  
ply ... \$11.69  
ply ... \$11.79  
ply ... \$11.89  
ply ... \$11.99  
ply ... \$12.09  
ply ... \$12.19  
ply ... \$12.29  
ply ... \$12.39  
ply ... \$12.49  
ply ... \$12.59  
ply ... \$12.69  
ply ... \$12.79  
ply ... \$12.89  
ply ... \$12.99  
ply ... \$13.09  
ply ... \$13.19  
ply ... \$13.29  
ply ... \$13.39  
ply ... \$13.49  
ply ... \$13.59  
ply ... \$13.69  
ply ... \$13.79  
ply ... \$13.89  
ply ... \$13.99  
ply ... \$14.09  
ply ... \$14.19  
ply ... \$14.29  
ply ... \$14.39  
ply ... \$14.49  
ply ... \$14.59  
ply ... \$14.69  
ply ... \$14.79  
ply ... \$14.89  
ply ... \$14.99  
ply ... \$15.09  
ply ... \$15.19  
ply ... \$15.29  
ply ... \$15.39  
ply ... \$15.49  
ply ... \$15.59  
ply ... \$15.69  
ply ... \$15.79  
ply ... \$15.89  
ply ... \$15.99  
ply ... \$16.09  
ply ... \$16.19  
ply ... \$16.29  
ply ... \$16.39  
ply ... \$16.49  
ply ... \$16.59  
ply ... \$16.69  
ply ... \$16.79  
ply ... \$16.89  
ply ... \$16.99  
ply ... \$17.09  
ply ... \$17.19  
ply ... \$17.29  
ply ... \$17.39  
ply ... \$17.49  
ply ... \$17.59  
ply ... \$17.69  
ply ... \$17.79  
ply ... \$17.89  
ply ... \$17.99  
ply ... \$18.09  
ply ... \$18.19  
ply ... \$18.29  
ply ... \$18.39  
ply ... \$18.49  
ply ... \$18.59  
ply ... \$18.69  
ply ... \$18.79  
ply ... \$18.89  
ply ... \$18.99  
ply ... \$19.09  
ply ... \$19.19  
ply ... \$19.29  
ply ... \$19.39  
ply ... \$19.49  
ply ... \$19.59  
ply ... \$19.69  
ply ... \$19.79  
ply ... \$19.89  
ply ... \$19.99  
ply ... \$20.09  
ply ... \$20.19  
ply ... \$20.29  
ply ... \$20.39  
ply ... \$20.49  
ply ... \$20.59  
ply ... \$20.69  
ply ... \$20.79  
ply ... \$20.89  
ply ... \$20.99  
ply ... \$21.09  
ply ... \$21.19  
ply ... \$21.29  
ply ... \$21.39  
ply ... \$21.49  
ply ... \$21.59  
ply ... \$21.69  
ply ... \$21.79  
ply ... \$21.89  
ply ... \$21.99  
ply ... \$22.09  
ply ... \$22.19  
ply ... \$22.29  
ply ... \$22.39  
ply ... \$22.49  
ply ... \$22.59  
ply ... \$22.69  
ply ... \$22.79  
ply ... \$22.89  
ply ... \$22.99  
ply ... \$23.09  
ply ... \$23.19  
ply ... \$23.29  
ply ... \$23.39  
ply ... \$23.49  
ply ... \$23.59  
ply ... \$23.69  
ply ... \$23.79  
ply ... \$23.89  
ply ... \$23.99  
ply ... \$24.09  
ply ... \$24.19  
ply ... \$24.29  
ply ... \$24.39  
ply ... \$24.49  
ply ... \$24.59  
ply ... \$24.69  
ply ... \$24.79  
ply ... \$24.89  
ply ... \$24.99  
ply ... \$25.09  
ply ... \$25.19  
ply ... \$25.29  
ply ... \$25.39  
ply ... \$25.49  
ply ... \$25.59  
ply ... \$25.69  
ply ... \$25.79  
ply ... \$25.89  
ply ... \$25.99  
ply ... \$26.09  
ply ... \$26.19  
ply ... \$26.29  
ply ... \$26.39  
ply ... \$26.49  
ply ... \$26.59  
ply ... \$26.69  
ply ... \$26.79  
ply ... \$26.89  
ply ... \$26.99  
ply ... \$27.09  
ply ... \$27.19  
ply ... \$27.29  
ply ... \$27.39  
ply ... \$27.49  
ply ... \$27.59  
ply ... \$27.69  
ply ... \$27.79  
ply ... \$27.89  
ply ... \$27.99  
ply ... \$28.09  
ply ... \$28.19  
ply ... \$28.29  
ply ... \$28.39  
ply ... \$28.49  
ply ... \$28.59  
ply ... \$28.69  
ply ... \$28.79  
ply ... \$28.89  
ply ... \$28.99  
ply ... \$29.09  
ply ... \$29.19  
ply ... \$29.29  
ply ... \$29.39  
ply ... \$29.49  
ply ... \$29.59  
ply ... \$29.69  
ply ... \$29.79  
ply ... \$29.89  
ply ... \$29.99  
ply ... \$30.09  
ply ... \$30.19  
ply ... \$30.29  
ply ... \$30.39  
ply ... \$30.49  
ply ... \$30.59  
ply ... \$30.69  
ply ... \$30.79  
ply ... \$30.89  
ply ... \$30.99  
ply ... \$31.09  
ply ... \$31.19  
ply ... \$31.29  
ply ... \$31.39  
ply ... \$31.49  
ply ... \$31.59  
ply ... \$31.69  
ply ... \$31.79  
ply ... \$31.89  
ply ... \$31.99  
ply ... \$32.09  
ply ... \$32.19  
ply ... \$32.29  
ply ... \$32.39  
ply ... \$32.49  
ply ... \$32.59  
ply ... \$32.69  
ply ... \$32.79  
ply ... \$32.89  
ply ... \$32.99  
ply ... \$33.09  
ply ... \$33.19  
ply ... \$33.29  
ply ... \$33.39  
ply ... \$33.49  
ply ... \$33.59  
ply ... \$33.69  
ply ... \$33.79  
ply ... \$33.89  
ply ... \$33.99  
ply ... \$34.09  
ply ... \$34.19  
ply ... \$34.29  
ply ... \$34.39  
ply ... \$34.49  
ply ... \$34.59  
ply ... \$34.69  
ply ... \$34.79  
ply ... \$34.89  
ply ... \$34.99  
ply ... \$35.09  
ply ... \$35.19  
ply ... \$35.29  
ply ... \$35.39  
ply ... \$35.49  
ply ... \$35.59  
ply ... \$35.69  
ply ... \$35.79  
ply ... \$35.89  
ply ... \$35.99  
ply ... \$36.09  
ply ... \$36.19  
ply ... \$36.29  
ply ... \$36.39  
ply ... \$36.49  
ply ... \$36.59  
ply ... \$36.69  
ply ... \$36.79  
ply ... \$36.89  
ply ... \$36.99  
ply ... \$37.09  
ply ... \$37.19  
ply ... \$37.29  
ply ... \$37.39  
ply ... \$37.49  
ply ... \$37.59  
ply ... \$37.69  
ply ... \$37.79  
ply ... \$37.89  
ply ... \$37.99  
ply ... \$38.09  
ply ... \$38.19  
ply ... \$38.29  
ply ... \$38.39  
ply ... \$38.49  
ply ... \$38.59  
ply ... \$38.69  
ply ... \$38.79  
ply ... \$38.89  
ply ... \$38.99  
ply ... \$39.09  
ply ... \$39.19  
ply ... \$39.29  
ply ... \$39.39  
ply ... \$39.49  
ply ... \$39.59  
ply ... \$39.69  
ply ... \$39.79  
ply ... \$39.89  
ply ... \$39.99  
ply ... \$40.09  
ply ... \$40.19  
ply ... \$40.29  
ply ... \$40.39  
ply ... \$40.49  
ply ... \$40.59  
ply ... \$40.69  
ply ... \$40.79  
ply ... \$40.89  
ply ... \$40.99  
ply ... \$41.09  
ply ... \$41.19  
ply ... \$41.29  
ply ... \$41.39  
ply ... \$41.49  
ply ... \$41.59  
ply ... \$41.69  
ply ... \$41.79  
ply ... \$41.89  
ply ... \$41.99  
ply ... \$42.09  
ply ... \$42.19  
ply ... \$42.29  
ply ... \$42.39  
ply ... \$42.49  
ply ... \$42.59  
ply ... \$42.69  
ply ... \$42.79  
ply ... \$42.89  
ply ... \$42.99  
ply ... \$43.09  
ply ... \$43.19  
ply ... \$43.29  
ply ... \$43.39  
ply ... \$43.49  
ply ... \$43.59  
ply ... \$43.69  
ply ... \$43.79  
ply ... \$43.89  
ply ... \$43.99  
ply ... \$44.09  
ply ... \$44.19  
ply ... \$44.29  
ply ... \$44.39  
ply ... \$44.49  
ply ... \$44.59  
ply ... \$44.69  
ply ... \$44.79  
ply ... \$44.89  
ply ... \$44.99  
ply ... \$45.09  
ply ... \$45.19  
ply ... \$45.29  
ply ... \$45.39  
ply ... \$45.49  
ply ... \$45.59  
ply ... \$45.69  
ply ... \$45.79  
ply ... \$45.89  
ply ... \$45.99  
ply ... \$46.09  
ply ... \$46.19  
ply ... \$46.29  
ply ... \$46.39  
ply ... \$46.49  
ply ... \$46.59  
ply ... \$46.69  
ply ... \$46.79  
ply ... \$46.89  
ply ... \$46.99  
ply ... \$47.09  
ply ... \$47.19  
ply ... \$47.29  
ply ... \$47.39  
ply ... \$47.49  
ply ... \$47.59  
ply ... \$47.69  
ply ... \$47.79  
ply ... \$47.89  
ply ... \$47.99  
ply ... \$48.09  
ply ... \$48.19  
ply ... \$48.29  
ply ... \$48.39  
ply ... \$48.49  
ply ... \$48.59  
ply ... \$48.69  
ply ... \$48.79  
ply ... \$48.89  
ply ... \$48.99  
ply ... \$49.09  
ply ... \$49.19  
ply ... \$49.29  
ply ... \$49.39  
ply ... \$49.49  
ply ... \$49.59  
ply ... \$49.69  
ply ... \$49.79  
ply ... \$49.89  
ply ... \$49.99  
ply ... \$50.09  
ply ... \$50.19  
ply ... \$50.29  
ply ... \$50.39  
ply ... \$50.49  
ply ... \$50.59  
ply ... \$50.69  
ply ... \$50.79  
ply ... \$50.89  
ply ... \$50.99  
ply ... \$51.09  
ply ... \$51.19  
ply ... \$51.29  
ply ... \$51.39  
ply ... \$51.49  
ply ... \$51.59  
ply ... \$51.69  
ply ... \$51.79  
ply ... \$51.89  
ply ... \$51.99

WANTED — Pasture for 32 stock cows plus 13 bred heifers. Will freshen in October. Will contract for 4, 5 or 6 months. Vic Kruse, Barnes, Kans. x2

800 big bales good wheat straw, plastic twine tied, 35c bale. Call Doug Wildin, MO 2-7543, Hutchinson. SB1

YELLOW BLOSSOM sweet clover seed, 86 germination, 12c lb. Kupfersmith Bros., Home, Kans. x3

### Automotive

1964 Scout, 4-wheel drive, bucket seats, rear seat, full top, lacking hubs. \$1545. Valley Equip., Lindsborg. SB1

### GMC TRUCKS

½ Ton - 60 Ton Sales & Service

TRI-COUNTY MOTORS 307 N. 3rd MANHATTAN

#### 55 USED TRUCKS

- 14 Chevys, 58 and 59
- 1 Chevy C6503 102CA
- 4 Ford F600's — 56 & 57
- 21 Ford F750's — 55 to 58
- 59 Dodge D700 with air
- 5 IHC 180's, 56 to 58
- 4 IHC 160's, 1956's
- 59 Ford 750 tractor, air
- 64 Ford 6-3/4 4x4
- 64 Ford V-8 LWB ½ 4x4
- 64 Chev. 6 SWB ½, 4x4
- 65 Chevy V-8 SWB ½ 4x4

### AMES

CHEVROLET CO. Phone 316 MI 7-3251 MOLINE, KANSAS

#### GOOD USED PICKUPS

59 — 60 — 61 — 62 Chevrolet and Dodges. ½ tons with 4 speed transmissions.

These are State Highway trucks and have had regular maintenance. They are in good condition and are ready to use. Priced From \$325 to \$895

### Dick Handy

Chevrolet-Oldsmobile Inc. West Hwy. 50 DI 2-2744 EMPORIA, KANS.

ONLY YOUR FORD DEALER SELLS TRUE

### A-1 Used Cars

1965 Falcon Futura 4 dr. sedan, 6 cylinder, automatic trans., R&H, local one owner, low mileage \$1495

1963 Ford Fairlane 4 dr. V-8, automatic trans., local one owner \$1195

1961 Ford Fairlane 500 4-dr. sedan, V-8, automatic transmission \$695

1961 Mercury 4-door V-8, automatic trans., R&H, power steering \$695

1960 Ford Fairlane 500 2-door V8, automatic trans., R&H \$495

Open Evenings Till 9

### SKAGGS (FORD) MOTORS

"Where Customers Send Their Friends"

2nd & Houston PR 8-3525 MANHATTAN

FOR SALE — Trucks: 1961 Ford T700 V-8, 5 speed with 3-speed brownie, 34000 lb. tandem 11½ ft. dump box \$2995; 1963 GMC 4000, 351 V-6 engine, 5-speed, 2-speed axle, 10 ft. dump box, \$1995; 1963 IHC 1600, 345 V8, 5-speed trans., 2-speed rear axle, 10 ft. dump box, \$1895. 1959 GMC 370 6 cyl. engine, 5-speed trans., 2-speed rear axle, cab & chassis, \$995. 1956 White tractor rebuilt, 180 Cummins, 10 speed roadranger drag axle, \$2995; 1965 Ford T750, automatic transmission, 20000 lb. tandem 13 ft. dump box \$7995. Ph. PR 6-5813, Manhattan, Kansas. x4

1961 INTERNATIONAL Harvester Travelall, rebuilt motor; good tires, \$500. Evenings JE 9-5727, Manhattan. x2

### TRADE HIGH—SAVE BIG During The March Bonanza Sale IN HERINGTON

Get SURE savings on our OK Warranty Used Cars. Chose from models 1966 down to 1955.

#### OK USED PICKUPS

A Large Stock For Our

### Bonanza Truck Month

Open Evenings At 1st & Main

### OBERMEYER



Marvin Obermeyer, Owner Ph. BL 8-2421 Open to 9 p.m. HERINGTON, KANSAS

### Trucks For Sale

- 1966 IH Scout 4wd, new axle, 2T \$2300
- 1964 IH Model 1600 with 2-speed axle, 2T \$1895
- 1963 IH Model 1600 with 2-speed axle, 2T \$1795
- 1962 IH Model B160 with 2-sp. axle, 2 ton \$1395
- 1955 IH R160 2-speed axle 16' bed & hoist \$1795
- 1962 Studebaker pickup \$695
- 1961 IH Travelall \$895
- 1957 IH A170 2 ton, 2-sp. axle \$975
- 1950 IH L160 2 ton \$275
- 1948 Chev. 1½ ton \$295
- 1947 Chev. 1½ T with bed & hoist \$595
- 1951 IH L110 \$245

### Schumacher's Inc.



Highway 36

EA 5-2316

WASHINGTON, KANS.

1930 CHEVROLET, needs restoring; also used sheeting & shiplap boxing. Gail Robinett, Junction City CE 8-2560. SB1

1962 ½ TON Ford F-100 pickup for sale; 6cylinder, 4-speed. Roy Bisnett, RR3, Clay Center; ph. Riley HU 5-2244. SB1

WANTED — Implement bed with winch & hoist. Write or call giving make, description, year & price. Phone 768-6866. Buchli Impl., Hebron, Nebr. SB2

1950 2-ton Chev. truck, hoist & combination bed, real clean. 50,000 actual miles. Will take livestock or number one alfalfa on trade. David Schurle, Rt. 1, Manhattan. SB3

FOR SALE — 1960 GMC ¾-ton 4-speed 4x4, 18,000 miles, \$1600 without bed. Massey-Ferguson 25 diesel with power steering, 1500 hours \$2,000. Peerless roller mill, 10x10 portable with ear corn attachment \$500. Ralph Houtz, Alta Vista, Kans. Phone 229-6421. x2

FOR SALE — 1955 Chev. ½ ton pickup, new paint; 1963 International dump truck, V-8, 5-speed with 2 speed rear axle, 10 ft. dump box, telescoping hoist, \$1975. 1966 Lincoln Continental, low mileage, reasonable. Phone PR 6-5813, Manhattan. x2

### Real Estate

#### EASTERN KANS. LAND

160A northwest Burlingame: 50 level acres cropland, part Wakarusa bottom; attractive 6-room bungalow, good country road, \$30,000.

480A 15 miles northeast Emporia; 400A good bluestem, remainder brome. 200A tillable; very nice 5-room bungalow, basement, large barns, corrals, fences, ponds, good. \$78,500.

71 acres south Lyndon, US Hiway 75; 50 level acres cropland, 3 bedroom home, near gas line, water line 1967. \$15,000.

222A northwest Burlingame; 110 acres Bluestem, rest level cropland. House modern, \$39,000

#### A. M. FINE

Burlingame 654-3981 Burlingame Realty, 654-3317 First State Bank Bldg. BURLINGAME, KANS.

### PLENTY OF WATER ON THIS FARM

320 acres on blackton in Olsburg vicinity. Mostly pasture, strictly modern house. Good fences. Good fences. Price \$35,000. Listed exclusively with

O. W. FAITH Real Estate Broker PR 8-3786 or PR 8-3251 MANHATTAN, KANSAS

### ATTRACTIVE BUYS IN MANHATTAN

'HOME WITH FAMILY ROOM' — Northwest university; 3 bedrooms; 1½ baths; carpeted living room; large kitchen & dining area; well landscaped; good terms; GI loan of 4% may be assumed.

'BRAND NEW HOME' — 3 bedrooms; 2 full ceramic tile baths, bath with shower; spacious living room fully carpeted throughout; sliding glass door to patio; modern kitchen, built-in range & oven, dishwasher; central air conditioned; full basement with finished recreation room; double garage — \$26,500.00

'WONDERFUL VIEW' From each direction - large home; 3 bedrooms; private bath off master bedroom; deluxe bath in hall, ½ bath & utility room off kitchen; double fireplace between living room & family room; separate dining room; well planned kitchen, built-in range, oven & dishwasher; central air-conditioned; double garage; full basement; immediate possession — owner moving out of state.

'4-BEDROOM HOME CLOSE UNIVERSITY' — 2½ baths; large family room; full basement and double garage.

### Maurice McNeil

Realtor

Suite No. 11 Union National Bank Building Office PR 8-4401 Res. JE 9-5164 MANHATTAN

#### 500A NEAR MANHATTAN

500 acres mostly all under irrigation; well improved. In Manhattan trading area, and priced right. Good terms.

### George Hoerner

Real Estate 1601 Houston

PR 8 4947 MANHATTAN

FOR SALE — 30 farm buildings and 4 good aermotor windmills located 3½ miles east of Milford in Fort Riley expansion area. Will sell one or more to be moved or worked by May 25, 1967. Dale Miller, Milford, Phone CE 8-7354 on Junction City. x4

#### 1600 ACRE RANCH

Located on all weather road, school bus and mail route. Well improved, 3 bedroom home, cattle shed, large barn, and real good corrals. 300 A. cropland, 168 A. irrigated land, balance in grass with good fence. 1 irrigation pipe and 9 ponds and five water wells in pasture. \$125 per acre, ½ down and balance in 4 years or more at 5%. Shown by appointment.

#### 500 ACRE RANCH

Good road and improved. About 300 acres cropland. Balance grass. Good allotments. \$125 per acre. 29% down.

#### GRAIN ELEVATOR

Grain, feed and seed business. Good warehouse and office. Located in prosperous county seat town. Doing good business, room for expansion. Price: \$13,000, plus inventory.

#### 15 UNIT MOTEL

All remodeled and redecorated in good condition. Price: \$25,000. Would sell on contract.

#### 40 ROOM HOTEL

And well equipped coffee shop. Good location and good potential. Price: \$21,000. Other farms and businesses for sale.

### Melvin Blecha Agcy.

Phone FR 8-3107 MANKATO, KANS.

WANTED TO RENT — Large stock farm. Have plenty of help and machinery. Delbert Behrens, Manhattan, Kans. Route 4. x1

### Farms For Sale

#### NEW LISTING —

240 acres, 185 pasture, 50 acres farmland, located in Pottawatomie County. Good bluestem pasture with good fences, water provided by ponds and well, 15 acres alfalfa, 13 acres wheat; with home, barn, sheds and other buildings. \$125 per acre.

160 acres with 25 acres farmland, some improvements with the balance used as a meadow with excellent grass. Very clean with water provided by ponds, springs and well. Located on state highway in Pottawatomie County. \$125 per acre. Shown by appointment only.

240 acre dairy farm located in Jackson County with real nice 3-bedroom modern home with good improvements. 50 acres bottom land with good pasture. This farm can be purchased for \$150 per acre.

1352-acre livestock ranch with 140 acres of bottom land, balance pasture with excellent improvements perfect for a large livestock operation. Good bluestem pasture provided by wells and ponds. Good fences and we regard this as a good buy. Exclusive listing. \$135 per acre. Close to Manhattan.

#### AUCTION

We will sell by auction on March 16 a 400-acre pasture located south of Manhattan 3 miles on Highway with frontage over a mile on the highway. Contact us for further information.

### Harold Carlson Agency, Manhattan

8th & Poyntz PR 8-3083 Lawrence Welter — PR 8-3455 Harold Carlson — JE 9-2084 Kenneth Pultz — PR 8-5386 MANHATTAN, KANSAS

### Fulmer Real Estate

CATHERINE J FULMER REALTOR

Office 456-7696

Res. 456-9281

WAMEGO

#### FARMS

240A improved, near Flush. 140A cultivation, 100A pasture, clean property, lays nice, \$150 per A.

160A improved, near Manhattan. 90A broke, bal pasture, \$150 per A.

213A unimproved near Manhattan. 86A broke, 70A bottom in one field. \$225 per A., will sell on contract.

We are about sold out. If you have a farm or pasture for sale, let us sell it for you. We have buyers in all areas.

HERVEY REAL ESTATE ph. 3683 1231 Laramie MANHATTAN, KANSAS

FOR SALE — 15 acres all seeded, south edge of Seneca. 5 room modern house, barn, brooder house, 20x80 hen house. Lester Wilhelm, Oneida, Kansas, Phone Seneca DE 6-2709. x1

#### FARMS FOR SALE

200 acre pasture, immediate possession, \$22,000.00.

Unimproved 80 all cultivated. Good allotments, \$12,000.00.

Nicely improved 360, beautiful modern home, 160 acres grass, 200 acres tillable, 80 acres bottom, \$65,000.00, will consider contract.

Nicely improved 160, modern home, very good outbuildings, new water system, 80 acres tillable, no waste ground., 21,000.00 liberal contract.

Call for appointment. I have several other offerings to show you.

### Kvasnicka Realty

GERALD A. KVESNICKA, HADDAM, KANS. Ph. FR 6-2874

244A PASTURE 6 miles north of Randolph, Kans., priced to sell. Also, for rent, pasture for 6 or 7 cows. Ed Fritz, Waterville, Kans., Phone ST 5-2118. SB1

936 ACRE farm in one plot, 3 miles from Holton, Kans. on Highway. ½ good farm land, spring water, new ranch type home, \$165 per acre. Also 800, 440 and 330 acre farms at \$150 per acre. Wittmer Realty, PO Box 4002. Topeka, Kans. SB1

FOR SALE — 160 acre farm on blacktop near Hope, 97 acres broke, balance pasture, terraces and waterways, springs and pond. Barn, chicken house, garages, pole shed, and modern house. Ph. 40F21, Navarre, C. Riffel, Hope, Kans. x3

FOR SALE — Well improved section, 430 acres grass, balance open, 165 acres wheat. Landlord's share to purchaser. Shown by appointment, no agent. Tel. 488-3388 evenings. Mrs. James Seng, Wells, Kans. x2

### Farm Equipment

### Fairbanks Motor & Elect.



FORD MCHRY. EX 6-2481 WHEATON, KS.

IH 449 Corn planter with disk openers, fert. attach., Rubber PW. Near new \$715

Several IH 450A corn planters with disk openers and insecticides, priced at \$415 up

IH 450 corn planter with rubber openers, fert. attach., rubber PW, insecticides \$365

JD 406 loose ground lister with insecticides \$395

IH New! FA 40 4-row lister cultivator, knocked down to \$395

### Geo. Virus, Inc.

Hwy. 81

Phone 768-6416

HEBRON, NEBR.

### NEW EQUIPMENT SPECIAL THIS WEEK ONLY

2000 Ford tractor, gas, 4-speed, PS \$2795

4000 Ford tractor, 8-sp, gas, PS \$3795

4000 Ford tractor, 10 sp, diesel \$4795

530 Ford string tie PTO baler \$1495

Demo 311 Ford pull type planter 4-row with fert \$895

Demo 3 pt. Ford lift disc, flex hitch \$285

Demo 3 pt. Pitmanless 8 ft. rotary mower \$445

Demo Model 510 Ford hay conditioner \$570

18 ft. spring tooth harrow \$810

2 Ford 2-row Monitors \$2995

269 NH PTO baler with thrower, cut one season \$1580

269 NH PTO baler, wire tie, cut one season \$1725

325 NH PTO spreader, out one season \$860

USED EQUIPMENT 800 Ford 505 diesel, PS, new paint \$2195

800 Ford 505 gas, PS, good \$1795

8N Ford 48 \$1395

7N Ford 46 \$1395

250 Ford PTO string tie baler \$2795

BE SURE TO ATTEND OUR OPEN HOUSE, TODAY MARCH 7 COFFEE & DOUGHNUTS—LUNCH SERVED AT NOON

### Burns-Salisbury

315 So. 3rd Ph. PR 8-5731 MANHATTAN

### NEW TRACTORS AT WHITEWATER

IHC F656D \$5200 IHC 424 Gas \$3200 IHC No. 71 Cub Cadet demonstrator \$520

### Neuman Hdw. & Imp.

IH Dealer for 37 Years Phone TU 3-2128 WHITEWATER, KANSAS

WANTED — John Deere 4400 4-row planter. Wilbur Hummel, phone 423 Woodbine, Ks.



### NEW TRACTORS BARGAINS

8 sp. live PTO \$5200

8 sp. live PTO \$5200

Selecto-Speed \$5200

Diesel live PTO \$5200

Diesel live PTO \$5200

Diesel live PTO \$5200

Diesel live PTO \$5200

Diesel live PTO \$5200

Diesel live PTO \$5200

Diesel live PTO \$5200

Diesel live PTO \$5200

Diesel live PTO \$5200

Diesel live PTO \$5200

Diesel live PTO \$5200

Diesel live PTO \$5200

Diesel live PTO \$5200

Diesel live PTO \$5200

Diesel live PTO \$5200

Diesel live PTO \$5200

Diesel live PTO \$5200

Diesel live PTO \$5200

Diesel live PTO \$5200

Diesel live PTO \$5200

Diesel live PTO \$5200

Diesel live PTO \$5200

Diesel live PTO \$5200

Diesel live PTO \$5200

Diesel live PTO \$5200

Diesel live PTO \$5200

Diesel live PTO \$5200

Diesel



### Used Machinery

#### TRUCKS

1966 Chevrolet V8, 15' bed, hoist and fold down racks, 2-speed \$3895  
 1966 Truck bed "Giant" 15' with hoist & fold down racks \$895

#### TRACTORS

1965 AC D-15 only 379 hrs., PS, like new \$2625  
 1956 MM UB LP gas, PS \$975  
 1954 AC WD 45 \$1095  
 1952 MH 44 3 point overhauled \$695  
 1949 Fordwith LPG \$350  
 1940 JD A with loader \$150

#### COMBINES

1964 Gleaner A, 14' with cab \$1950  
 1963 Gleaner C, 16' \$1950  
 1961 Gleaner A 14' \$1850  
 1959 Gleaner A, 14' \$1950  
 1951 Gleaner R, 14' \$1850  
 1958 Gleaner A, 14' with cab \$895  
 1960 IHC 101 12', always shedded \$1795  
 1958 Oliver 40, 14' with cab \$1495  
 1959 AC 100 SP 12 ft. \$1595  
 1956 AC 100 SP 12 ft. \$895  
 1956 MH 90 16', Hume reel \$625

### Buchli Imp.

A-C DEALER

Phone 786-6866

HEBRON, NEBR.



### YOU'LL DO BETTER AT WAKEFIELD

#### Used Tractors

1959 Ford 971 dsl. with Comfort Cover.  
 Oliver 88 std., LPTO  
 1951 Allis WD; IH WD 6; 1950 M-H 30; 1947 IH MD; 1947 IH M; 1940 IH M; 1936 Allis U.

Farmall 300

#### COMBINES-PLANTERS

IH 141 with cab, 14-ft.  
 IH 125 Sp, 12-ft.  
 JD 406 planter, 4-row  
 IH 4-row lister, rotary moldboards & fertilizer.  
 FIELD CUTTERS-BALERS AND OTHER MACHINERY  
 IH 55, near new; IH 50; IH 20-C field cutters.  
 IH 45T, 55 wire w/ eng.; 80 wire balers.  
 IH 4 bar rake  
 Co-op 7 ft. mower  
 4 corn pickers.  
 2 IH 285 pull; 1 IH 249 listers  
 JD 12-8 drill; IH 16-8 fert. drill; IH 6-18 plain, IH 12-10 drills.  
 Peerless 10 PAH roller mill  
 Allis 2-row cultivator  
 IH 263-A FH rear mt. cult.  
 IH 37 wheel disk, 12'  
 IH 36 fast hitch disk  
 M-F 3-sec. peg tooth

#### PLOWS

IH no. 412 FH 4-16  
 IH no. 512 5-16 fast hitch  
 IH 8L 4-14; 3-14 & 3-16, pull type  
 Case 3-16; M-M 2-14; M-M 3-16; Ford 3 pt. 3-14

#### USED TRUCKS

1963 Chev. pickup 1/2 ton V-8, 4-speed  
 1963 Chev. 4-whl. dr. pickup  
 1962 Chev. 1/2 pickup, 6, 4 spd.  
 1962 Chev. 1/2 pickup, 6, 4 spd.  
 1961 Chev. 1/2 pickup, 4 spd.  
 1960 Ford, 1/2 pickup, 4 spd.  
 1959 IH 1/2 pickup, 6, 4 spd.  
 1957 Chev. 1/2 ton V8, flat bed, 4 spd.  
 1955 Chev. 1/2 pickup, V8, 4 spd.  
 1953 Chev. 1/2 pickup, 6, 3 spd.  
 1952 Dodge 1/2 ton pickup  
 1951 Chev. 1/2, flat bed, 4 spd.  
 1947 Ford 1 1/2 T, bed & hoist  
 1947 Chev. wrecker truck

### AULD

CHEVROLET

HO 1-5414

WAKEFIELD



#### TRACTORS

1963 3010 dsl., JD  
 3-1961 4010 dsl., JD  
 1959 460 dsl., IH  
 1959 861 Ford dsl.  
 1952 M, LP, IH  
 1952 Super M, IH  
 1959 730 dsl., JD  
 1952 A, JD; 1949 A JD; 1948 M IH; 1942 M IH; 1948 8N Ford  
 1951 TO 30 Ferguson; 1942 H IH

#### COMBINES

1956 JD 55, 14'  
 1965 C II Baldwin, 16' w/ cab  
 1959 JD 55, 14' w/ cab  
 1961 JD 55, 13'; 1956 JD 45, 10'; 1954 JD 55, 14'; 1962 JD 55, 14'; 1957 JD 45, 10'

#### MISCELLANEOUS

11'2" RWA wheel disk  
 13' Case wheel disk  
 KBA 11' JD wheel disk  
 Near new 24T JD baler  
 2 rows of PA 300 JD lister  
 no. 40 R JD cultivator  
 80X Jetz mill  
 220X Letz PTO mill  
 220X Letz mill w/ mill feeder  
 95 bu. New Idea spreader  
 Model R JD spreader  
 no. 30 Grain-o-vator feed wagon  
 2 used Kuni tractor sravers  
 CLOSE-OUT OF SAWS  
 Close out on used saws: 3-33B McCullochs & one Remington Bantam.

### Washington Impl.

EA 5-2301

WASHINGTON



FOR SALE — 25 ft. single axle grain trailer; single axle 34 ft. cattle trailer, 35 ft. 57 model tandem grain trailer. Glenn Ruhnke, Junction City, Phone Woodbine 131. x2

### USED TRACTORS IN CONCORDIA

Case 900, lpg  
 IHC 400 diesel  
 IHC M; IHC H

#### COMBINES

2 - 1966 Gleaners, 16 ft.  
 2 - 1965 Gleaners, 16 ft.  
 1964 Gleaner, 18 ft.  
 3-1962 Gleaners, 16 ft.  
 1962 Gleaner, 18 ft.  
 1964 Gleaner A  
 92 Massey, 14 ft.; 82 Massey, 14 ft.  
 1959 JD 45, 12 ft.  
 Hesston straw chopper for 1959 Gleaner Baldwin

### Ostlund Implement

CH 3-4088

CONCORDIA



### DAUER IMPLEMENT CO.

McCormick No. 37 12'9" wheel disk  
 McCormick No. 37 12' wheel disk  
 McCormick No. 100 mower, 2 pt. hitch  
 John Deere No. 6 cutter with row crop & cutter bar attachments  
 McCormick 16x8 MF drill, low rubber & rubber press  
 1966 McCormick 16x8 No. 10 drill with fertilizer atts., sowed 225 acres.  
 IH 6' peg harrow sections  
 1957 McCormick 46T twine baler  
 1962 McCormick 46T twine baler  
 1964 McCormick 46W wire baler  
 1966 McCormick 47W wire baler  
 McCormick 55W wire tie baler with engine  
 1966 McCormick 403 16' combine, only cut 500 acres  
 1952 Massey Harris Super 27 16' combine  
 1953 Massey-Harris No. 70 12' combine  
 1961 F-560D, new pistons & sleeves, new rear tires  
 McCormick No. 412 4-16 semi-mounted plow  
 McCormick No. 60 3-16 plow  
 McCormick No. 37 10'9" wheel disk  
 1949 W6 McCormick tractor  
 1950 W6 McCormick tractor  
 1955 R160 International truck with bed & hoist  
 1962 IH 101 combine, 12'  
 1963 John Deere 45 manure loader, hydraulic bucket  
 One nearly new tractor tire 13.6x36 4 ply \$60  
 1 complete 14 ft. header with retractable finger auger & nearly new roller type feeder chain for 125 IH combine \$150



Falun

Phone 1011

### USED TRACTORS AND MACHINERY

Tractors  
 Oliver 880 diesel, extra good  
 Oliver 550 gas; 88 std.  
 IH 560 gas, extra good  
 IH 504 utility  
 IH Super C with cultivator  
 Moline U diesel  
 MACHINERY  
 Gehl harvester with mower bar  
 Gehl shredder  
 Gehl hay conditioner  
 Owatonna swather  
 David Bradley manure loader  
 IH No. 60 316 plow  
 Massey Harris 3-14 3-point  
 MM 3-16 plow  
 AC cultivator for WD 45  
 Spring tooth harrows, 3 point and roll type  
 Oliver No. 64 grain and fertilizer drill  
 Oliver No. 38 16x8 drill with fertilizer attachment  
 Moline drill, 16x8, with fertilizer attachment  
 IH No. 50 baler

### Toburen Impl. Co.

ME 2-2288



CLAY CENTER, KANS.

### TRACTORS

1958 Case 800 dsl. .... \$1995  
 1955 IH F400G, very good \$1795  
 1955 IH F300G FH .... \$1095  
 1955 IH F300G .... \$975  
 1964 F504G, 400 hrs. .... \$3450  
 1951 Farmall MD, extra good ..... \$945  
 IH Far. H overhauled .... \$395  
 IH Far. C, overhauled .... \$345  
 JD A with power steering \$595  
 JD B ..... \$145  
 WC Allis, engine overhauled ..... \$295

#### COMBINES

IH 101 with cab & Hume reel ..... \$3750  
 IH No. 101 extra good \$2950  
 No. 80 Massey Harris \$1375  
 No. 12 SP Case \$450  
 BALERS & HAY MACHINES  
 Case automatic baler \$145  
 IH No. 45 ..... \$275  
 IH No. 46 baler ..... \$995  
 Ford No. 250 baler \$545  
 New Holland no. 66 baler \$245  
 IH No. 5 LW rake ..... \$95  
 JD LW rake ..... \$145  
 Case rake \$95  
 JD No. 689 rake, like new \$425  
 JD No. 5 mower \$175  
 JD No. 5 mower, extra good \$235  
 New Holland No. 30 mower \$50  
 IH No. 25 mower \$45  
 New Holland No. 400 hay cond. .... \$395

#### CULTIVATORS

JD 2 row ..... \$65  
 AC 2 row ..... \$75  
 IH No. 261 with fast hitch rear section \$235  
 IH No. 25 lister cultivator \$95  
 IH No. 250 2 row cult. \$95

#### PLANTING EQUIPMENT

IH No. 455 4-row with fert. \$950  
 Dempster 4-row with fert., 3-pt \$695  
 JD 4 row \$245  
 IH no. 46 FH & zero tires \$175  
 Ford 2 row 3 pt. .... \$50  
 Ferguson 2-row 3 pt. .... \$75  
 IH No. 46 lister \$50  
 M&M 16x7 fert. drill .... \$445  
 IH 16x8 fert. drill \$150  
 Ford 3 pt. lister with fert. att. \$245

#### TILLAGE MCHRY.

Krause 3 pt. oneway \$125  
 JD 6 ft. .... \$165  
 JD 5 ft. .... \$165  
 JD RW 11' wheel disk \$575  
 JD KBA 11' wheel disk \$295  
 Ford 3 pt. 10' tandem like new \$275  
 IH 3 pt. 3-14 plow like new \$275  
 IH 3 pt. 3-14 No. 530 plow, like new \$445  
 JD 3x16 plow \$145  
 Cockshutt 3x14 \$65  
 IH 3x16 plow \$165  
 IH 3x16 plow \$165  
 IH 4-sec. spring tooth \$85  
 Oliver 15' spring tooth \$65  
 IH Power set, 10' spg. tooth \$135

#### OTHER MACHINERY

26' Viking elev. \$775  
 32' Viking elevator \$245  
 IH No. 10C hammer mill \$75  
 Mayrath sprayer, trailer type \$110  
 Spraver trailer with 300 gal. tank \$75

### Schumacher's, Inc.

Highway 36

EA 5-2316

WASHINGTON, KANS.



### 14



### NEW GLEANER COMBINES

C-II — A-II — E  
 1966 CII carryover, priced to sell

### 21

#### USED COMBINES

9 Gleaners  
 All-Crops — 100 SP  
 John Deere 55  
 IHC 101, 125  
 Massey 90, 26, 27

WE NEED GOOD USED GLEANERS, 1962-63-64 A & E

Before You Deal

See "Butch" at Waterville Motors  
 See "Milt" at Marsyville Mchry.

FOR SALE — 1964 Fox self-propelled chopper, 427 gas engine, 2CA corn head, full vision cab, motor to turn spout, extra gas tank, and towing hitch. Chopper completely rebuilt last year. Will sell reasonable. Rex H. Logan, Eskridge, Kans. Phone Dover PR 5-6334. x1

### NEW TRACTORS — BARGAINS

160 acre farm  
 Hope, 97 acres  
 pasture, terraces  
 s, springs and  
 chicken house  
 d, and modern  
 '21, Navarre, C  
 Kans.

Well improved  
 res grass, belon  
 es wheat. Last  
 purchaser, Mrs.  
 it, no agent, M  
 ings. Mrs. J.  
 Kans.

Equipment  
 Tractor, gas, 4-  
 tractor, 8-sp., ga  
 ng tie PTO  
 rd pull type  
 ith fert  
 Ford lift disc

50A corn planter  
 peners and  
 i at \$415  
 lanter with  
 rt. attach, m  
 icides

40 4-row lister  
 cked down to

50A corn planter  
 peners and  
 i at \$415

lanter with  
 rt. attach, m  
 icides

40 4-row lister  
 cked down to

50A corn planter  
 peners and  
 i at \$415

lanter with  
 rt. attach, m  
 icides

40 4-row lister  
 cked down to

50A corn planter  
 peners and  
 i at \$415

lanter with  
 rt. attach, m  
 icides

40 4-row lister  
 cked down to

50A corn planter  
 peners and  
 i at \$415

lanter with  
 rt. attach, m  
 icides

40 4-row lister  
 cked down to

50A corn planter  
 peners and  
 i at \$415

lanter with  
 rt. attach, m  
 icides

40 4-row lister  
 cked down to

50A corn planter  
 peners and  
 i at \$415

lanter with  
 rt. attach, m  
 icides

40 4-row lister  
 cked down to

50A corn planter  
 peners and  
 i at \$415

lanter with  
 rt. attach, m  
 icides

40 4-row lister  
 cked down to

50A corn planter  
 peners and  
 i at \$415

lanter with  
 rt. attach, m  
 icides

40 4-row lister  
 cked down to

50A corn planter  
 peners and  
 i at \$415

lanter with  
 rt. attach, m  
 icides

40 4-row lister  
 cked down to

50A corn planter  
 peners and  
 i at \$415

lanter with  
 rt. attach, m  
 icides

40 4-row lister  
 cked down to

50A corn planter  
 peners and  
 i at \$415

lanter with  
 rt. attach, m  
 icides

40 4-row lister  
 cked down to

50A corn planter  
 peners and  
 i at \$415

lanter with  
 rt. attach, m  
 icides

40 4-row lister  
 cked down to

50A corn planter  
 peners and  
 i at \$415

lanter with  
 rt. attach, m  
 icides

40 4-row lister  
 cked down to

50A corn planter  
 peners and  
 i at \$415

lanter with  
 rt. attach, m  
 icides

40 4-row lister  
 cked down to

50A corn planter  
 peners and  
 i at \$415

lanter with  
 rt. attach, m  
 icides

40 4-row lister  
 cked down to

50A corn planter  
 peners and  
 i at \$415

lanter with  
 rt. attach, m  
 icides

40 4-row lister  
 cked down to

50A corn planter  
 peners and  
 i at \$415

lanter with  
 rt. attach, m  
 icides

40 4-row lister  
 cked down to

HERINGTON



TRACTORS

- 1966 A-C D-15, 180 hrs.
- 1965 JD 4020 dsl., power shift, 1000 hrs.
- 1964 JD 2010 gas, like new, 600 hrs.
- 1962 M-H 65 dsl., o'hld.
- 1962 M-H 65, gas.
- 1960 IH 460 gas, overhauled, new rubber.
- 1960 A-C D-14, wide front end, power steering.
- 1958 JD 720 dsl., all eqpt.
- 1953 IH 750, fully equipped and overhauled.
- 1954 JD 60; 1954 A-C WD45, o'hld.; 1946 IH M, o'hld. & LPTO; JD 720 gas

COMBINES

- 1959 JD 95, comp. o'hld.
- 1958 JD 45, completely overhauled, new cab; 1957 45
- 1957 JD 55, comp. o'hld.
- 1954 JD 55, comp. o'hld.
- 1952 Massey Super 26

MACHINERY

- 12' E-Z Flow spreader, like new
- 30 Grain-O-Vator feed wgn.
- JD 6 planter, fert. att.
- Lots of used balers, rakes, mowers, plows, harrows, disks; all makes.

SEE US FOR NEW Grain-O-Vators; Blair and Gehl feeding machinery; Hesston dindrowers; Crust Buster harrows; GB loaders; Arisel cabs; Danuser diggers.

All this machinery is in stock and on display on our lots.

Tri-County Sales

George Munkres  
Phone Collect  
Rt. 8-2249 or BL 8-2991  
HERINGTON, KANSAS

1967 COMBINE - CORN HEAD "EARLY BIRD SALE"

Buy now and get 1966 prices. Waiver of interest and insurance until next summer or fall.

Receive 6% interest on all cash deposits or trade-in allowances.

Sale applies to both new and used harvesting equipment until March 17, 1967.

CHAIN SAW BARGAINS

New Mono Model 47-16 (list \$105), Our price \$79

Mono Model 67-20 (list \$165), Our price \$119

Mono Model SL-145-16 (list \$175), Our price \$129

Mono Model SL-145-20 (list \$185), Our price \$139

See the new Super-Lightweight models

ROTARY CUTTER HEADQUARTERS

New Mono 4-ft. lift type less tires (list \$250) our price \$185

Mono 4-ft. pull type with tires (list \$360) our price \$250

5-ft. lift type with rear wheel (list \$360) our price \$275

5-ft. pull type with tires (list \$380) our price \$275

6-ft. heavy duty lift type (list \$495) our price \$350

6-ft. heavy duty pull type with tires (list \$530) our price \$375

8-ft. heavy duty lift type with rear wheel (list \$710) our price \$475

8-ft. heavy duty pull type with tires (list \$730) our price \$495

Wenger Impl. Co.



Boys Industrial School Road  
off US 24  
Call CE 4-8198  
North Topeka

D19 GAS tractor, fully equipped; 80 series 4 bottom AC plow; 5 section three point rotary hoe; IHC No. 463 rear mount cultivator, WD45 with cultivator. Claude Domann, Winchester, Kans. Phone 774-2730. x1

FOR SALE — 14 ft. OMC Swather. 200 Case baler. Cunningham crimper. 800 Case tractor. M IHC. Don Ostermann, Sylvan Grove, Kans. Phone 576-4597. x1

SEVERAL GOOD AC Roto balers, reconditioned, guaranteed. Deliver any place. We install endless belts. Claude Talley, Wetmore, Kans. 866-4530. SB6

FOR SALE — Bale thrower for New Holland baler. John Eitzen, Jr., Hillsboro, Phone 947-3439. x1

FOR SALE — Combines: No. 90 AC, 1958. Excellent condition, on bomber tires. 1952 No. 60 AC, good condition, new big canvas, dual wheels. Merle Glotzbach, Paxico, Kans. SB1

FOR SALE — 1950 A JD, completely overhauled, new paint, \$525. Fertilizer attachment for front mounted JD cultivator., LP conversion kit for A JD. B&S 9 hp engine. Howard Goering, Peabody, Kansas. x3 SB2

FOR SALE — IHC tandem disc, pull 10', \$30. AC 4 bottom plow \$20. 1956 4-door Buick good shape, except transmission, all new parts, cheap. Parts for Caterpillar D4 tractor. Wanted to sell, good used farm machinery delivered on my lot on commission. call for information PR 8-3486, Manhattan, H. H. Roberts. SB2

FOR SALE — 1959 IHC 560 diesel, wide front, belt pulley, power steering, fast hitch. Good shape. Vernon Helms, Phone DI 8-2287, Linn. x2

FOR SALE — AC 5' combine PTO drive, \$100. Simon Pifer, Washington, Kansas, EA 5-2503. x1

1957 IHC 200 two point hitch, like new, less than 300 hours, two point 7-ft. mower, 2-14 two point plow \$1300. 1953 IHC Super C two point hitch overhauled, new paint, wide front end. 7 ft. two point mower, 2-14 two pt. plow \$900. Front end hyd. blade for either \$175. Two wheel trailer on double spring 24" grain sides, \$50.00: railroad ties, feed barrels. Merlin J. Hogan, Auburn, Kans. OR 1-2224. SB2

WANTED — TRACTOR manure spreader, must be good and reasonably priced. Lawrence Evins, RR3, Manhattan, PR 6-8442. x1

GOOD KENT fertilizer spreader, \$250. Robert Wirth, Route 3, Hoisington, Kansas. Phone Clifton 587-3733. x2

FOR SALE — Anthony hoist and dump bed or trade for 13.6 grain and stock bed. Ernest Kratine, R6, Topeka, Kans. x1

FOR SALE — 1961 225X Letz berry mill, like new, ground less than 100 bushels. Klocke Bros., Randolph, Phone ST 5-2279, Waverlyville. x2

FOR SALE — Good IHC 151 combine with brand new engine, fully equipped. John McCormick, Phone 667-2542, Assaria, Kansas. SB2

FOR SALE — Bear Cat grinder mixer unit with 13 ft. unloading auger. Magnet 1/4, 3/8, 1 1/2 in. screen. Grinder 638A 2ADF2. \$1500. Phone 742-2237, Orville Scharenberg, Mapleton, Kans. sb2

GOOD 3.5 cu. vd. hyd. Dumperete. Phone 456-9970, Wamego. x1

FOR SALE — 1951 Gleaner 14 ft. SP combine, runs good, \$700. Doug or Harry Matson, Long-OR SALE — 1950 Chev. 1 1/2 ford, 388-2178 or 388-2165. x4

ton, 13 1/2' Giant bed & rack. bed, Harsh hoist. Both trucks 2-1958 Chev. 2 ton 16' Timberlock speed. Hoyt Woodbury, Clifton, Kansas. x2

WANTED — Fenders for a 530 JD tractor, Dwayne Folsom, Vliets, Kans. Phone DU 2-4252. SB1

FOR SALE — Farmall MTA, fast hitch, live PTO, live lift, with 311 mounted plow. Phone 459-2571, Morrell, Kansas. x1

FOR SALE: pull type Gotcher anhydrous ammonia applicator. 14 ft. bar, complete, ready to go. IH 10 ft. dry fertilizer spreader, portable 2 & 3 place individual farrowing houses. Leroy Miller, ph. 456-9871, Wamego. x1

FOR SALE — Minneapolis Moline U tractor PTO & live hyd.; Also live PTO & other repairs for Minneapolis Moline U tractor. Phone 794-2248, Raymond McClure, Formoso, Kans. x2

WANTED — Front mount 4-row cultivator for John Deere with adjustable front. Lawrence C. Koch, Clyde, Kans. x1

Will trade JD 3-16 roll over plow for 4-16 or 5-14 steerable plow or Case A series pull plow; What do you have? Johanning Bros. Impl. Co. Lawrence, Kans. Phone VI 3-8011. x4

FOR SALE — IHC Farmall 300, 1954, good rubber, L. PTO, good. 1946 H, good rubber, L. PTO, runs nice. Duane Lund, Phone 111 on 9, Leonardville, Kans.

FOR SALE — 1948 IHC M tractor, good shape. Glen Corbett, Scandia, Kans. x2

FOR SALE — Manure spreader, IH 200, two-wheel on rubber. Lester Gauby, Washington, Kans. EA 5-2719. x1

LISTERS — 4 Dempster surface planters. 2-row Dempster rotary 3-point. 2-row JD rotary, 3-point. 2-row JD pull with fertilizer. 4-row corn sleds. New, used wheel discs, 3-point discs. Manure loaders. Good variety combines and tractors. See us for a better deal. Nickel Brothers, Buhler, Kans. x1

Miscellaneous

FOR THE ride of your life, ride a Big Horn saddle from Key Milling, Clay Center, Kansas. SB TF

GOVT. SURPLUS OVERSHOES

We now have over 9 tons of govt. surplus overshoes. Some priced as low as 97c a pair. LLOYD'S SURPLUS SALES St. Marys, Kansas

ARMY SURPLUS OUTSIDE WHITE PAINT

\$2.93 Per Gallon

Kimberly Washable Vinyl Latex Wall Paint

FAITH'S FURNITURE

East US 24 PR 8-3786 MANHATTAN

TIMBER FOR SALE — I have 13 acres of prime oak, walnut & some hackberry timber. Some of this oak is 30" in diameter or bigger. Contact Les Diehl, Chapman, Kansas. WA 2-4381. SB1

SEWING MACHINE, Singer automatic, sews with one or two needles, buttonholes, monograms, blind hems without attachments. Take 8 payments of \$6.32 or discount for cash. No payments are due until March 20th. Phone PR 6-5891, Manhattan, or see at 112 So. 3rd. Open evenings until 8:00. SB2

FOR SALE — Seven hundred hedge posts. Nathan Kuntz, Abilene R1, Phone Buckley 3540. x1

FOR SALE — Armstrong water well drilling rig, trailer mounted, tools, new drill cable, good condition, easy to run and priced to sell. Jim Barr, Cottonwood Falls, Kans. Phone BR 3-8300. x2

WE CONTRACT build new fences. Over 25 miles built in 1966. D. L. & Arnold Lindquist, Waverlyville, Kans. ST 5-2618 or ST 5-2316. SB2

FOR SALE — Irrigation pipes and couplers. 9 30-ft. four inch pipes and couplers. 3 30-ft. 3-inch pipes and couplers. These are aluminum pipes. Mrs. L. R. Mattingly, 414 Prospect, Clay Center, Kansas. Contact after 6 p.m. x2

Help Wanted

WANTED — FULLTIME hand on farm, single preferred. Chris Steege, Alma, Kans. 66401. x3

WANTED — Married man with experience for permanent employment with Registered Hereford ranch. Must be able to work on his own and supervise second man. Modern house and utilities furnished. Reply Box 540, Salina, Kans. x1

Experienced mechanic wanted. Vacation and fringe benefits provided. IH experience desirable. Valley Equip., Lindsborg. SB1

WOMAN TO live in and care for elderly woman in modern farmhouse. Mrs. Harold Tonn, Haven, Kansas. x1

Antiques

FOR SALE — Cream separator \$15. Washing machine \$10. Antique sewing machine \$15. Antique jars, beads, buttons, etc. Mrs. McFadden, 8 mi. W Tuttle Dam on 24 hiway, 3/4 SW. x1

AUCTION SALE

Thursday MARCH 16

Starts 1 p.m.

To settle the White Estate, will sell at public auction at the pasture, located 3 miles south of Manhattan on K177.

LAND AUCTION — 400 ACRES RILEY COUNTY BLUESTEM PASTURE

LEGAL DESCRIPTION: A tract of land located in the SW 1/4 of Section 32, and the E 1/2 of Section 5, Township 10, Range 8, Riley County, Manhattan, Kansas consisting of 403.88 acres more or less.

GENERAL DESCRIPTION: Consisting of 400 acres Bluestem pasture. This pasture fronts along Highway K177 with good development possibilities. This pasture watered by good wells with windmills.

TERMS: 25% of purchase price day of sale & sign contract. Balance due upon approval of title. Possession given when final settlement made. Inspection to see pasture prior to day of sale call or see Lawrence Welter, auctioneer, or Harold Carlson, Broker.

If looking for a good investment in Real Estate plan to attend this sale as this land will always be in good demand.

BERTHA WHITE

LARRY MCGRATH, Attorney, Manhattan, Kansas  
LAWRENCE WELTER, AUCTIONEER  
HAROLD CARLSON, REAL ESTATE BROKER

AUCTION

Arbuthnot Hereford Farms

We will sell the following described Surplus Machinery, Equipment & Livestock at Public Auction, at the Ranch located 10 miles West & 4 miles North of Washington, Kas.; or 20 miles South & 3 miles West of Fairbury, Nebr., on

Monday, March 20

Commencing at 11 A. M. Sharp

Farm Machinery

— Machinery to Sell at 11 A.M. —

1964 Massey-Ferguson No. 410 Combine, with 16-ft. Header (A-1 shape)

1961 Massey-Ferguson Super 92 Combine, with 14-ft. Header (A-1 shape)

1960 Massey-Ferguson No. 55 Pick-up Attachment, fits 92 or 410

IHC W-6 Diesel Tractor  
1962 John Deere No. 406, 4-Row Planter, with Liquid Fertilizer Attachment

Oliver 12-ft. Wheel Disc  
Graham Hoeme 12-ft. Chisel, with Hydraulic Lift

Massey-Ferguson 4-Row Rotary Hoe  
New Idea 7-ft. Side Delivery Rake (high arch)

John Deere 3-14 Plow  
John Deere No. 820, 2-Row Weeder

Ford 2-Row Cultivator  
Ford 2-Row Lister Bottoms  
Massey-Harris 16-8 Drill, on Steel

Homemade Horse Trailer  
12-ft. Field Cultivator  
Peerless Roller Mill, PTO

Letz Burr Mill, PTO  
W-W Cattle Squeeze Chute  
1-Ton Chain Hoist  
500-bushel Grain Bin

Comfort Cover for 8N Ford (near new)  
140-Gal. Pick-up Gas Tank, with Pump

Case 3-Point Hook-up Cultivator  
Letz Burr Mill, Belt Drive

Trucks

1959 GMC 2-Ton Truck No. 350 with 15 1/2-ft. Bed (near new), Stock Racks & Hoist

1952 IHC 2-Ton Truck No. L190 with 15 1/2-ft. Bed & Hoist

Auctioneers Note:—Be sure to be at the sale on time for Machinery as there are not many small items.

52 Head Registered & Commercial Herefords

— Cattle Sell at 1 P. M. —

12 Registered Hereford Bulls, 2 yrs. old

10 Registered Hereford Bulls, 18 mos. old

These are high quality bulls from a reputation herd, ready for service.

30 High Quality Commercial Yearling Heifers, Open, to be sold in lots to suit the buyer.

Write for Catalogue

Guest Consignor—Amstein Hereford Ranch, Clifton, Kansas

TERMS: Cash.

(Not Responsible For Accidents) Lunch Available on Grounds.

Arbuthnot Herefords

Phone FR 6-2636 Haddam, Kansas

Auctioneers: Larry Lagasse, Concordia, Kansas — Phone CH 3-1714

Rollie Lagasse, Concordia, Kansas — Phone CH 3-2215

# Farm Index Down 11 Points From A Year Ago

Prices received by Kansas farmers at mid-February were down moderately from last month and February a year ago, according to the Kansas Crop and Livestock Reporting Service.

The index of prices received for all farm products at mid-February was 234 percent of its 1910-14 base period average, down 7 points from mid-January and 11 points less than February 1966.

Most food and feed grain prices declined from a month earlier although sorghum grain was slightly higher. Prices for calves and sheep were higher while beef cattle declined slightly and hog prices remained steady.

### Meat Prices

The mid-February livestock

and livestock products index, at 298 percent, was down 6 points from a month earlier and 34 points below a year ago.

The meat animal price index, at 346 percent, was down 3 points from last month and 48 below February last year.

Hog prices, at \$18.80 per cwt., were unchanged from last month and \$8.30 below last year.

Beef cattle prices, at \$21.80 per cwt., were down 20 cents from mid-January and \$1.40 less than February 1966.

Calf prices, at \$26.00 per cwt., were up 20 cents from last month through \$1.60 less than mid-February a year ago.

Lambs averaged \$19.80 per cwt., \$1.40 below last month and well below the level of February 1966.

### Crop Prices

The crop price index, at 178 percent, was down 8 points from January but 9 points above February a year ago.

PRICES RECEIVED BY FARMERS	Feb 15 1967	Jan 15 1967	Feb 15 1966
Wheat, bu	1.47	1.56	1.42
Corn, bu	1.29	1.30	1.24
Oats, bu	.78	.78	.74
Barley, bu	1.03	1.04	.96
Rye, bu	.94	.97	.95
Sorghum Grain, cwt	1.87	1.86	1.76
Soybeans, bu	2.67	2.67	2.66
Alfalfa Hay, ton	28.00	28.50	20.00
Prairie Hay, ton	21.00	21.50	16.50
Alfalfa Seed, cwt	26.50	24.50	22.50
Red Clover Seed, cwt	24.00	23.50	21.00
Sweetclover Seed, cwt	6.50	7.00	6.50
Hogs, cwt	18.80	18.80	27.10
All Beef Cattle, cwt	21.80	22.00	23.20
Cows, cwt	17.00	16.00	16.30
Steers & Heifers, cwt	23.00	23.40	25.00
Calves, cwt	26.00	25.80	27.60
Sheep, cwt	6.00	5.80	6.80
Lambs, cwt	19.80	21.20	26.30
Wool, lb	.38	.40	.42
Milk Cows, each	240.00	235.00	225.00
Milk (Wholesale), cwt	5.05	5.05	4.50
Butterfat, lb	58.0	58.0	56.0
Chickens, live, lb	7.0	6.6	8.0
Eggs, dozen	23.9	29.2	30.4
Turkeys, live, lb	22.0	22.0	24.0

PRICES PAID BY FARMERS FOR FEEDS	Feb 15 1967	Jan 15 1967	Feb 15 1966
Cottonseed Meal (41%), cwt	5.30	5.30	4.40
Soybean Meal (44%), cwt	5.20	5.20	4.70
Bran, cwt	3.25	3.55	2.95
16% Dairy Feed, cwt	3.85	3.80	3.50
Dairy Ration **, cwt	2.74	2.75	2.65
Poultry Ration **, cwt	3.20	3.22	3.06

FEEDING RATIOS	Feb 15 1967	Jan 15 1967	Feb 15 1966
Hog-Corn	14.6	14.5	21.9
Butterfat-Feed	21.5	21.1	21.1
Milk-Feed	1.84	1.84	1.70
Egg-Feed	7.5	9.1	9.9

\* Preliminary  
\*\* Based on average prices for commercial feeds and value of grains in a composite ration.

INDEX NUMBERS - PRICES RECEIVED BY FARMERS (1910-1914 = 100%)	Feb 15 1967	Jan 15 1967	Feb 15 1966
All Farm Products	234	241	245
All Crops	178	186	169
Food Grains	172	183	166
Feed Grains	203	204	193
Hay	278	284	205
Livestock & Products	298	304	332
Meat Animals	345	349	394
Dairy Products	299	301	274
Poultry & Eggs	123	145	154
Parity Index *	-	-	-
Parity Ratio **	-	-	-

\* Prices Paid, interest, taxes and wage rates.  
\*\* Prices received index as percent of parity index.

## LAND AUCTION

Tuesday, March 21

STARTS 2:00 P.M.

Will sell at public auction to settle Sophia Stroda Kandt estate at the premises located north of Herington on new US 77 highway, 4 1/2 miles north of K4 & new US 77 Junction; or 2 miles east & 2 1/2 miles south of Woodbine.

### 320 ACRES

250 acres bluestem pasture including 64 acres reseeded bluestem & switch grass, 18 acres of alfalfa & 52 acres of wheat (1/3 of wheat to buyer), good water supply, spring fed, plus 2 wells.

LEGAL DESCRIPTION: S 1/2 of 7-15-5; Morris County, Kansas, consisting of 320 acres, more or less.

TERMS: 25% of purchase price day of sale & signing of contract, balance due upon approval of merchantable title, possession on day of sale.

Your inspection invited prior to sale day. Call Col. Carl Schnell, Real Estate Broker CO 3-1883, Abilene, Kansas or Victor Kandt, Administrator, 1604, Woodbine, Kansas.

### SOPHIA STRODA KANDT ESTATE

VICTOR KANDT, Administrator

Carl Schnell & Lee Remy, Real Est. Brokers & Auctioneers  
Bank of Herington, Escrow Agent

## AUCTION SALE

Monday  
MARCH 13

Starts 1:30 p.m.

Due to change of ownership, we will sell the following complete new and used machinery at auction sale located on Main Street in Byron, Nebraska.

(All machinery listed will be sold sale day; nothing will be offered prior to sale.)

### Tractors

- 1964 JD 4020 dsl, pwr. shift, WF, 1300 hrs, 3-pt.
- 1959 JD 730 dsl, electric starter & 3 point
- 1946 JD G gas, recently overhauled

- new; Oliver 2-row front mtd. cultivator
- 2 JD No. 730 listers, hyd., on rubber, one has rotary moldboards; Dempster 2-row pull lister, rubber; JD 2-row mtd. lister; JD 4-row pull Go-dig with hyd.; 3 IHC 2-row go-digs, pull; JD 2-row tool bar go dig on 4-row bar, 3 point hitch.

### COMBINES

- 1961 JD Hi-Lo 45 with new cab, 12 ft. header, good & 14 ft. header

- 2 Case 3x14 pull with hyd. lift, on rubber; IHC 3x14 pull plover, hyd. lift, rubber; IHC 3x14 pull, steel; MM 3x16 pull on rubber, Ford 2x14, 3-pt.

### NEW MACHINERY

- JD No. 8 rear mt. 3-pt. hook tractor blade
- JD Ajax 6-ft. 6-sec. spike tooth harrow
- 5 pair TE No. 50 tool bar gage wheels
- CULTIVATORS, LISTERS & GO-DIGS
- JD CC 11 ft. 6 in. field cultivator with hyd. lift & on rubber; JD CCA 11'6" field cult., hyd. lift, rubber; 2 2-row JD front mtd. cults., one like

- 1960 JD 14T twine hay baler, ready to go
- NI 4-bar side del. rake, rubber
- JD 4-bar side del. rake, steel
- JD No. 5 semi-mtd. 7-ft. mower
- JD No. 8 semi-mtd. 8' mower
- Oliver 4-bar side del. rake, rubber
- JD & IHC balers for salvage

OTHER MACHINERY

Financing available if arrangements are made prior to sale.

### BYRON IMPLEMENT CO.

Auctioneer: Eugene Waring  
JA 7-5141, Belleville, Kans. Clerk: Byron Co-op Credit Assn.

THE RIGHT KIND — THEY ARE SELLING!

**Saturday, Mar. 11 — 12:30 p.m.**

**TS REGISTERED HEREFORDS and QUARTER HORSES**

At our Ranch 6 miles south, 1/2 east, 1/2 south of  
**COTTONWOOD FALLS, KANSAS**  
SELLING — 40 BULLS  
(35 are big serviceable 2 yr. olds)  
20 Heifers — Bred & Open  
12 Commercial Bred Heifers  
ALSO — 2 Registered Quarter Horses  
1 Yearling Filly  
1 "Green-Broke 2 yr. old gelding  
(Will make powerful stock horse)

SOME TOP 4-H PROSPECTS IN THIS SALE  
Write For Catalog: Titus & Stout, Cottonwood Falls, Ks.  
For catalogs contact



**Titus and Stout**  
COTTONWOOD FALLS, KANSAS

Auctioneer: George Morse      Lunch on Grounds

### JOHN DEERE — GMC

1957 IHC 350, power steering, fast hitch, 3 pt. adapter, power adjust rear wheels, completely re-conditioned, good .....	<b>\$1645</b>
1961 John Deere 2010 row crop, power steering, 3 pt. hitch, overhauled, new paint, very good ..	<b>\$2225</b>
1948 John Deere A, rol-matic, power-trol, good tires, sound	
1944 John Deere A, starter, lights, power-trol, good hay tractor .....	<b>\$250</b>
<b>Machinery</b>	
1958 John Deere 45 combine, 10 ft. bar, one owner, always shedded, low acreage, extra clean ..	<b>\$2295</b>
1961 John Deere 214WS wire PTO baler, very good condition .....	<b>\$1295</b>
1958 Allis Roto baler, good condition .....	<b>\$595</b>
IHC model 37 10 ft. tandem disk, good .....	<b>\$350</b>
IHC model 37, 10 ft. tandem disk, needs some repairs .....	<b>\$225</b>
IHC 12 ft. spring tooth, smoothing attach, rope control .....	<b>\$175</b>
IHC no. 5 side delivery rake, good .....	<b>\$250</b>
John Deere 55, 3-14 plow on rubber, hyd. ....	<b>\$295</b>
John Deere 2 row belly mounted lister, fert. attach., rubber press .....	<b>\$95</b>
Dempster 2 row lister, 3 point, rotary moldboards	<b>\$75</b>
John Deere fert. attach. for 4 row tool bar lister	

Call Us Collect CE 8-4103

# BOWMAN'S

JUNCTION CITY  
Your  
Junction City - Manhattan Area  
John Deere Dealer

## REMINDER

# AUCTION

We will sell the following equipment, livestock, and real estate located 2 blocks east of drug store corner in Burdick or approximately 12 miles SE of Herington.

**Sat., March 11**  
Starts 10:30 a.m.

1966 John Deere 4020 diesel tractor, 300 actual hours, wide front end, power shift, power steering, fully equipped

1962 Case 310 crawler tractor with loader and scarifier

1964 Ford F350 truck, hoist, grain bed, fold down stock racks, 28,000 actual miles

1941 Ford 1 1/2 ton truck with bed

1963 John Deere Model 45 combine, 12 ft. platform with guards

### Machinery

1965 John Deere RG-4 four row cultivator

1964 John Deere 406 four row planter, fertilizer, and insecticide attachments

1964 John Deere F120 four bottom mounted plow

1965 John Deere 816 grain drill, press wheels, and fertilizer attachment

1965 John Deere 225X grinder power take-off, on wheels, 10 in. auger, extra new burrs

1964 John Deere 3 sect. spring-tooth with power-trol

Many other implements all in good condition, showing little use.

Also 30 head mixed yearling heifers and steers, 2 saddle horses, miscellaneous items and some household goods.

**9-ACRE FARM SELLS**

For Complete Information  
See Grass & Grain Feb. 28

### GENE FORSBERG

Owner

Lee Remy, Auct. & Real Est. Broker. Aucts Remy, Sharp & Schnell Bros.



h 7, 1967  
 Thursday  
 MARCH 9  
 11:00 a.m.  
 & Used  
 KA  
 Eqpt.  
 inery  
 HEAD  
 GTOOTH  
 BALERS  
 ER PIECES  
 RAIN FEB. 28  
 mt Co.  
 6512  
 ury 729-2435  
 Thursday  
 MARCH 9  
 12:30 Noon  
 Lunch Served  
 public auction  
 3 east  
 Mission Church  
 BRUCKS  
 F-100 pickup,  
 sides, overhaul  
 and good rubber  
 cylinder, heater  
 BLDGS, HA  
 R & MISC.  
 white coming  
 ns, laying good  
 ain bin, good  
 r house  
 alfalfa; used  
 posts; some  
 electric and  
 ing; saw blade  
 wheel barrow  
 elli.  
 il; vise; loader  
 il. propane tank  
 tank; hose; pr  
 ; feed barrels  
 ls; axes; Deere  
 r; diggers; r  
 rs & waterers  
 chers; sickles  
 ers; a lot good  
 and many small  
 oo numerous  
 shotgun; 22  
 e grinder; par  
 range.  
 a, Owners  
 k: First National  
 Bank, Clinton  
 SALE  
 gus  
 uce Champion  
 :30 p.m.  
 located  
 ANS.  
 Females  
 s the First  
 Herd Bull  
 f-sisters to  
 heifers, and  
 Elite 269 of  
 icks Prince  
 , Kans.

## No Need To Recruit For National Guard

TOPEKA — Kansas Army and Air National Guard units, for the first time in recent years, have no intensive recruiting programs under way. Col. J. E. Gardner, the adjutant general's administrative assistant for air, termed this a most unusual but welcome situation, as the state's military forces observed their "Muster Day."

"Muster Day," an annual event on George Washington's birthday, was initiated in the nation's early years as a time when all able-bodied men were summoned to determine if all were prepared to defend their homeland.

Since then it has been a tradition with Guard, and most generally tied closely with recruiting programs.

Col. Gardner said there are some manpower needs in specific areas of the State Guard.

Kansas has 89 Army Guard units with 8275 men on the ro-

ter, while the Air Guard has 16 units with 1504 members.

Of this number, some 4500 Army guardsmen are in the selected Army Guard reserve forces, having received and maintaining a training status that classes them as being combat ready.

# AUCTION SALE

Thursday  
**MARCH 16**

Starts 10:00 p.m.  
 Lunch Served  
**NEBRASKA SALE**

Having decided to quit farming, I will sell at public auction at the place 2 miles west & 1/2 mile south of Ellis, Nebr.; or 3 miles east of Harbine, Nebr., on 136 Highway & 1/2 south; or 12 miles southwest of Beatrice, Nebr., on 136, then 1/2 mile south.

- USED LUMBER**  
**TRUCK & TRAILERS**  
 1948 Chevrolet COE 2-ton truck, with 13 1/2 ft. fold-down Omaha Standard box & hoist, 2-speed axle, in good condition  
 Electric Wheel trailer, with hayrack  
 4-wheel trailer with 6x10 box  
 High wheel wagon  
**HOUSEHOLD GOODS**  
**LOTS MISCELLANEOUS**

- dition**  
 JD 16x8 end wheel grain drill, with press wheels  
 JD 4-sec. rotary hoe, pull type  
 Dempster No. C500 liquid fertilizer spreader  
 International 200 manure spreader  
 Krause 13 1/2 ft. tandem disc  
 International 4-row Go-dig  
 JD 12 ft. springtooth  
 International 24 ft. harrow  
 John Deere 2-row 3-point planter, with fertilizer boxes  
 Speed King 27 ft. grain auger, with gas engine & rubber transport  
 Viking 36 ft. elevator  
 International No. 10C power take off hammer mill  
 Papec 1-row ensilage cutter  
 Stanhoist loader with WD mountings  
 MH SP corn picker

## Machinery

- 1953 Allis Chalmers WD tractor, good rubber, good condition  
 1964 AC 303 twine tie baler, like new  
 1957 AC Model 100 12' SP combine, real clean, in good con-

**TERMS: CASH**  
**GEORGE LOFING**

Beatrice, Nebr., Phone 754-4357, Harbine  
 Clerk: First National Bank & Trust Co., Beatrice, Nebr.  
 Auctioneers: Schultis & Son & Wolken  
 Irvin Schultis, 1109 K St., Fairbury, Phone 729-2435

# AUCTION SALE

Tuesday  
**MARCH 14**

Starts 12:30 Noon

We will sell 2 miles east of Minneapolis, Kansas on the east side of Highway 81.

## MACHINERY

- 1963 IH 460 Farmall tractor  
 1964 IHC 504 wide-front end tractor  
 About 1958 M-H No. 82 combine, 14'  
 Combine pick up reel  
 1950 Chevrolet 6400 2-ton truck with hoist and stock racks  
 1955 Chevrolet 6400 2-ton truck with hoist  
 IHC tandem disc, No. 37, 1964  
 JD hammermill grinder, 14"  
 M-H mounted power mower, 7"  
 IHC No. 10 grain drill, 8-16, with press wheels  
 IHC lister, 2 rows with fertilizer attachments  
 Snowco grain auger with electric motor  
 IHC mounted plow, 3-6 No. 311, several years old  
 IHC pull type plow, 3-16, 1960  
 IHC oneway, 8', several years old  
 IHC oneway, 6', old

- IHC 4-section 16' No. 401 springtooth with hydraulic implement carrier  
 IHC 2-section on 12' springtooth  
 IHC 4-section spiketooth harrow, 16'  
 IHC 4-section spiketooth harrow  
 IHC flat bottom feed wagon on rubber  
 7-ft. field cultivator  
 IHC horse mower, 7' converted to pull type  
 2 2-row weeders (looks like JD and IHC), one tractor and one converted  
 Snowco self unloading feed wagon, 1960  
 JD Model R manure spreader, 1963  
 IHC No. 2001 front end tractor loader, 1963  
 300 gal. gas tank and stand; 4-section rotary hoe; calf self feeder, field sprayer booms, hedge posts; Papec silage blower; Fema 10" 2-point hitch post hole digger; horse scraper and many articles too numerous to mention.

**BOB GRACE, OWNER**

Clerks: National Bank, Salina.  
 Aucts.: Frank Harz and Bob Perry,  
 Ph. TA 5-4579 or TA 3-6749, Salina

# AUCTION SALE

Saturday  
**MARCH 18**

Starts 11:00 a.m.  
 Lunch Served

The following personal property will be sold at the farm located 7 miles south and 3 miles east of Salina, or 7 miles west of Gypsum on Highway 4.

## Machinery

- 1958 JD combine 55 14 ft.  
 John Deere A  
 John Deere G  
 John Deere 10 ft. wheel disc  
 Case wheel disc, 11 1/2 ft.  
 1947 Ford tractor  
 Ford blade; Ford tool bar;  
 Ford tandem disc; Ford tractor jack.  
 Wheels and tires (Ford tractor)  
 McCormick 5-sec. springtooth harrow on carrier  
 McCormick mtd. plow, 4-14, 2-point  
 McCormick 4-row mtd. lister, rotary bottoms, fertilizer attachments  
 John Deere mower, 7 ft.  
 McCormick baler, 45T  
 2 Case mowers, 7 ft.  
 Allis Chalmers mower, 7 ft.  
 JD pull windrower, 16 ft.  
 Grain auger, Wisconsin engine  
 JD 3x14 plow; JD 2-14 plow  
 McCormick 2-row curlers  
 JD tractor cultivators  
 AC tractor cultivators  
 Springtooth harrow, 3-sec.

- Noble V plow, 7 ft.  
 McCormick side del. rake  
 2 two-row lister tool bars  
 Tractor loader  
 Front end loader & stacker  
 JD grain drill, AR 16-10  
 JD R B16-8 grain drill  
 Case grain drill, 16-8, alfalfa, soder  
 Case 16-8 grain drill on rubber  
 MM manure spreader on rubber  
 4-wheel wagon box trailer  
 Comfort cover for 730 tractor  
**MISCELLANEOUS**  
 Hay trailer; 2-wheel trailer; tractor sprayer; tumble bug; Fresno; hyd. cylinders; JD pickup reel, 14 ft.; fanning mill.  
 Sliding endgate; Forney electric welder; telephone wire; small tools: used tires; iron; dual tire chains, 900x20; barrels; air compressor; log chains; wheel weights; topping sickle.  
 Youth saddle; stock saddle; forms: silo forms; rafters; hog feeder; hog troughs; used lumber; panels; many other articles.

**Frank Zeman & Carl B. Johnson**

Sale Conducted By  
**VICTOR BROS. SALES, INC.**  
 Auctioneers — Brokers — Appraisers  
 204 1/2 N. Douglas Phone GR 2-4142 Ellsworth, Kansas  
 Victor Smischny, Auct. Chas. M. Pedlasek, Clerk  
 "There is no substitute for experience."

# ITCO

## PLOW BLADES

	Hardfaced Economy	
AC 14" .....	\$7.05	\$2.95
AC 16" .....	\$7.79	\$3.19
Case 14" .....	\$7.05	\$2.95
Case 16" .....	\$7.79	\$3.19
JD 14" .....	\$6.65	\$2.55
JD 16" .....	\$6.85	\$2.79
Ford 14" .....	\$6.65	\$2.55
Ford 16" .....	\$6.85	\$2.75
IHC 14" .....	\$6.65	\$2.55
IHC 16" .....	\$6.85	\$2.75
MF 14" .....	\$6.65	\$2.55
MF 16" .....	\$6.85	\$2.75
Oliver 14" ....	\$6.65	\$2.55
Oliver 16" ....	\$6.85	\$2.75

## DISC BLADES

16" — \$3.10  
 18" — \$4.15

## COULTER BLADES

Plain 17" ..... \$4.71  
 Notched 17" ..... \$5.76

Full Line Mower Parts  
 Full Line Sprayer Parts

## HOLT FARM SUPPLY

Next To Sale Barn  
 MANHATTAN PR 8-4343

# AUCTION SALE

TUESDAY, MARCH 14

Starts 10:00 a.m. (C.S.T.) Lunch Served

Located 1/2 mile south Alton, Kansas across Solomon River Bridge, west on elevated road 1/2 mile to farmstead on north side road.

**ALTON (OSBORNE COUNTY) KS.**  
**87 HIGH GRADE DAIRY CATTLE FARM MACHINERY**  
**240 ACRE GRADE A DAIRY FARM**

## Holsteins

87 head Holstein cattle, complete dispersal. 44 Holstein cows mostly 1st and 2nd clf. cows, large type cows, well uddered, good producers: 27 cows now in production, many of these just fresh, balance springers  
 3 coming 2 yr. old Holstein heifers  
 11 yrlg. Holstein hfrs.  
 29 Holstein bucket calves  
**Outstanding Holstein herd; owner raised, size, production, disposition excellent. Seller will care for cows overnight to accommodate buyer.**

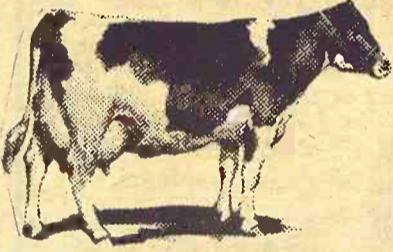

- motor  
 Wetmore grinder  
 1963 Mayrath 28' grain auger  
 Mayrath 14 1/2' auger; 50' drive belt; 300 gal. gas tank-stand; 100 gal. fuel tank-pump on trailer; 100 gal. pickup fuel tank with pump; cement blocks; fence tools; fencers; air compressor; 4-btm. mould-board plow; some furniture; many assorted articles too numerous to mention.  
 1966 Surge milker; Surge pipe line with 3 units; Electro-Brain auto line washer.  
 1962 Wilson 500 gallon bulk tank, Model WDE-400X  
**AUCTIONEER'S NOTE:**  
 Seller's health is reason for sale. Milking equipment to be offered separately from farm, then together, sale to be in manner of higher bid. All statements made believed correct: consider them approximate. Statements made sale day shall take precedence. This is an OPPORTUNITY AUCTION.

## Farm Machinery

- 1966 New Holland self-propelled hay baler  
 1965 New Holland 905 swather: 4 wheel swather trailer  
 1958 John Deere 720A tractor  
 1946 Ford tractor  
 1956 Oliver self-propelled combine  
 1955 IHC 1 1/2-ton truck with hoist, box, racks  
 1958 MM 15' oneway  
 1962 John Deere 4 section rotary hoe  
 DuWest stacker with scoop  
 1957 John Deere rod weeder  
 1952 MM drill  
 MM spring tooth harrow  
 1951 IHC PTO grain binder  
 MM mounted duckfoot  
 1950 Chevrolet pickup 3/4-ton  
 1963 John Deere lister with attachments  
 2 60 bu. Co-op hog feeders  
 200 gal. Van Horn sprayer  
 2,000 gal. Van Horn  
 2,000 gal. irrigation pipe; 4" Irrigation pump and Ford

borne County, Kansas, containing 240 acres, more or less.  
 Beautiful Solomon Valley Stock Farm with 79 acres cultivated bottom land; balance fine native grass. Home of Native Stone, modern, roomy. "Grade A" dairy barn, with "U" type milking parlor. Equipped with Surge (1966) pipe line, 3 units Electro-Brain line washer, Wilson 500 gal. bulk tank (equipment offered separate)  
 Barn, poultry house, out-buildings, pressure water system. Farmstead adjoining all-weather road. School bus-mail-milk rtes. REA. Bottom land irrigable, river water rights. Feedlot area protected by timber, natural drainage. Farmstead in very scenic area within walking distance of good fishing, old mill dam still intact.  
 Wheat allotment, 36.8 acres; feed grain, 42.2A. Av. wheat yield, 23 bu.; feed grain 54 bu. av.

**REAL ESTATE TERMS:**  
 Immediate possession. All mineral rights intact. 1966 and prior taxes by seller; subsequent taxes by buyer. 10% of sale price to be paid day of sale; 15% to be paid upon approval of merchantable abstract of title; balance to be paid in five equal installments bearing 5% interest per annum. Buyer shall have option of pre-payment after January 1, 1968. Conveyance by General Warranty Deed.

## Real Estate

Legal Description: SE 1/4 of Section Eleven (11), N 1/2 of NE 1/4 in Section Fourteen (14), all in Township Seven (7), Range Fifteen (15), Os-

**Mr. & Mrs. Van Miller, Alton, Kans.**

Sale Conducted By  
**LEGERE AUCTION & REALTY CO.**

AUCTIONEERS — REALTORS  
 Call Don Legere, "The Real Estate Auctioneer," Nationally Accredited Farm & Land Broker, Hill City, Kansas 913-674-2249  
 For Information or Brochure

# AUCTION SALE

Wednesday

MAR. 8

Starts 10:00 a.m.  
Lunch Served

Because of the death of my husband and as we have quit farming we will sell the following to the highest bidder on the farm located 8 miles east and 4 1/4 miles north of Bennington, Kans; or 4 miles north, 1 mile east and 4 1/4 miles north from Niles, Kansas; or 1 mile east of country store east of Bennington on Highway 18 and 4 1/4 miles north.

## Machinery

1966 3020 JD gas tractor, only 200 hours  
1963 4010 diesel tractor, only 1232 hours  
No. 46 JD loader, fork, bucket and blade  
Model FB-B JD drill  
New Gehl 4-wheel trailer  
4x16 pull type JD plow  
JD spring tooth and carrier  
JD 3-point chisel with depth wheels  
11-ft. JD wheel disc  
John Deere No. 5 mower  
JD lister and cultivator  
JD manure spreader  
1964 NEW Holland twine baler  
JD side delivery rake and David Bradley side delivery rake (both like new)  
Portable grain auger  
Hay and grain elevator (good motor)  
New IHC planter  
New Cline 3-point blade portable dehorning chute  
Pick-up stock rack  
Case 7-ft. PTO mower  
M&M drill with fertilizer  
12-ft. JD spring tooth  
18-ft. JD pegtooth harrow (good)  
4-wheel silage trailer

Hog feeder  
Hog feeder, 4-wheel trailer, portable grain bin, portable loading chute, 4-wheel tandem, creep feeder  
Model 151 Papec field cutter with motor  
16-ft. 4-in. grain auger and motor  
F20 IHC tractor on rubber  
2-bottom M&M plow on rubber  
2-row IHC lister and No. 9 IHC mower, both on steel  
8-ft. spring tooth  
7-ft. tandem disc; 3 water tanks, 6 1/2 to 8 feet  
4 new feed bunks, several older bunks  
300 gal. tank and stand  
Pick-up gas barrel and pump  
2 steel bins

McDonald pump jack; tools; propane gas brooder; junk combine and lots of iron;  
Panels; hog cribbing; several cattle oilers, oil and mineral feeders; 3 hydraulic cylinders;  
Good stock saddle; electric drill; saw; fence chargers; 2 cream separators; milking unit, buckets, and pipe; 2 milking motors;  
Many, many miscellaneous items too numerous to mention.

**Mrs. GLEN RICHARDS, Agent**

Bob Perry and Frank Harz of Salina, aucts.  
National Bank of America, Clerk

# AUCTION SALE

Wednesday

MARCH 15

Starts 10:30 a.m.  
Lunch Served

We, the undersigned administrators will sell at public auction the personal property belonging to the late Clarence & Irene Hund, located 6 miles east on I-70 from I-70 & 99 Jct. to Spring Creek exit, then 1 mile south, or 2 miles west to Spring Creek Exit & 1 mile south of Paxico, or 25 miles west of Topeka on I-70 to Spring Creek road exit, the 1 mile south. Watch for sale signs.

(The following listing of the late Clarence Hund)

**Farm Machinery**  
1962 JD dsl. 3010, 1300 hrs., fully equipped  
1951 JD A, good shape  
1936 A JD  
1957 JD 45 SP combine, in very good condition  
JD 10 ft. wheel disc  
JD lister, mtd. type  
JD 3x16 mtd. plow, new  
Rotary hoe, 3-row, new  
JD Van Brunt 17-7 drill, fert. & grass seed attachment.  
JD No. 5 mower  
JD manure spreader, 10 bu.  
JD cultivator for A JD  
JD 3-section harrow  
JD 2-16 pull type plow  
JD 2-row wheel curler  
Letz burr mill, PTO type  
1955 New Holland side rake  
Viking 32 ft. elevator  
Mounted sprayer, 3-point  
Farm Hand loader; tumble bug

1952 GMC 2 ton truck, 2-speed axle, equipped with under-bed hoist, grain bed with stock racks, extra good condition

1955 Ford V-8 3/4 ton, 4-speed  
**HAY - SILAGE**  
500 bales prairie hay  
Approx. 1500 bales alfalfa  
100 tons sargo silage

**HORSE**  
Saddle horse, smooth mouth, well broke

**MISCELLANEOUS**  
1000 bu. steel bin, good condition; 2 grain augers, 16 ft. & 10 ft.; 2 300-gal. fuel tanks with steel stands; 8 ft. steel stock tank (new); electric fence; 7 12-ft. feed bunks; 2 hyd. cylinders.  
2 electric motors, 3/4 & 1/2 hp size; Comfort cover for A JD; some used lumber & switch ties; usual amount of shop tools & other misc. items too numerous to mention.

**ANTIQUES**  
Iron Kettle; dinner bell  
**CAR & TRUCKS**  
1965 Ford Custom 4-dr, 27000 miles

**Auctioneer's Note; This machinery is all in good condition, always been shedded.**

**Clarence Hund Estate**

Gilbert Hund, Administrator

(The following listing of the late Irene Hund)

**HOUSEHOLD GOODS**  
Electric refrigerator; electric kitchen range; kitchen dinette set; living room suite, good shape; oak dining room table & 6 chairs; 2 bedroom suites, like new; TV set; secretary

household furniture & misc desk, antique; many other items too numerous to mention.

**CAR**  
1965 Ford Mustang HT, less than 10,000 miles.

**Irene Hund Estate**

Manuel M. Muckenthaler, Administrator  
Aucts: Morris Pollman, 765-3988, Alma  
George Pollmann, 636-8531, Paxico  
Clerks: Kenneth Gnadt & Willis Herren

## First Lamb Crop Increase Since '61

The 1966 lamb crop was 339,000 head, an increase of 5 percent from 1965 but otherwise the smallest since 1954, according to the Kansas Livestock Reporting Service.

This was the first increase since 1961 following four years of steady decline.

The increased lamb crop was due primarily to an increase in breeding ewes on January 1, 1966, which at 353,000 head, were up 6 percent from the previous year.

The 1966 lamb crop percentage (number of lambs saved per 100 ewes one-year old and older at the beginning of the year) was 96 percent compared with 97 percent a year earlier.

The number of early lambs marketed by early summer 1966 was estimated at 176,000 or 52 percent of the total 1966 lamb crop. This was about 1 percent less than the number of early lambs in 1965.

**United States**  
The nation's 1966 lamb crop totaled 15,879,000 head, 3 percent less than the 16,312,000 head produced in 1965.

The 13 Western sheep States (11 West, South Dakota, and Texas) produced 2 percent fewer lambs than in 1965.

The lamb crop in the 35 Native sheep states (excludes 13 Western States and Alaska) was 4 percent smaller than in 1965.

In Texas, which produces nearly one-sixth of the nation's lambs, the lamb crop was 3 percent below 1965.

The lamb crop percentage (number of lambs saved per 100 ewes 1 year of age or older on farms and ranches January 1) for 1966 was 94, up 1 point from the 1965 average.

## NAME WINNERS IN MCPHERSON SCD

MCPHERSON — Winners of conservation awards at the annual meeting of the McPherson County Soil Conservation District were George Kroeker, Inman; Hugh and Marvin Riddell, Conway; A. W. Balzer and Ben Esau, Inman; Victor Nelson, Marquette; and Verner Lundquist of Lindsborg.

March 7, 1967

24

Grass & Grain

HORSE SALE  
Thurs., Mar. 9  
7:00 p.m.

Lyons Co. Livestock Auction  
EMPORIA, KANS.

# AUCTION SALE

Friday  
MARCH 10

Starts 11:00 a.m.  
Lunch Served

I will sell at public auction on my farm located 8 1/2 north and 6 1/2 east of Green, Kansas, or 1/2 east of Zion Church.

## Farm Equipment

1948 Dodge 1 ton truck with stock racks, good  
IHC 12 ft. dump rake  
IHC 6-ft. mower with tractor hitch  
IHC 2-section harrow and evener  
Ford weed sprayer with 3 pt., good  
Ford 6 ft. PTO mower with 3-point good  
New Easy PTO post hole digger  
Steel wheel wagon  
Letz 10 in. burr mill  
IHC tandem disc  
Old Model T trailer with good wagon box  
2-wheel trailer  
New Idea 2-row stalk shredder, good  
**POSTS, HAND TOOLS & MISCELLANEOUS**  
Steel posts: some steel electric posts; rotary power lawn

mower; pile used lumber; steel cow stanchions; 16 ft. barrow; set saw horses.  
ladder; steel barrels; wheel 300 gal. water hauling tank; 12 gauge shot gun; 22 cal. rifle; set thread cutters; other pump tools; a lot shop tools and many other misc. items too numerous to mention.  
**HOUSEHOLD GOODS**  
8 piece dining room suite, solid walnut; bedroom suite, solid walnut, with Sealy mattress and spring; 2 metal beds with Sealy mattresses and springs.  
Roper gas kitchen range; 3 oil heaters; 5 rockers; divan and chair (gray); oak table; floor lamp; table lamps; electric sweeper; chrome kitchen table and 4 chairs.  
card table; high chair; 2 metal lawn chairs; a lot of dishes; Maytag washing machine; pots; pans and other small misc. items.

**A. H. KLOCKE, Owner**

Aucts: Foster Kretz & Elmo Steffen  
Clay Center, Ph. Morganville WA 6-4422  
Clerk: Foster Pickett  
Green, Ks.

# LATZKE ANGUS FARMS Production SALE



EILEENMERE - SCOTCH CROSS

WEDNESDAY, MARCH 15

AT THE FARM NINE MILES SOUTHWEST OF JUNCTION CITY, KANS. 11:00 A.M.

ANGUS BEEF LUNCH SERVED

## Selling 135 Head

30 BULLS • 105 FEMALES  
ALL REGISTERED ANGUS

Including our entire 1965 heifer crop — only one boottailed heifer eliminated as unmerchable.  
The bulls are serviceable age — big and strong, ready for heavy service.  
A few of our top cows with calves at side will also sell.  
**GOOD CATTLE • GOOD PEDIGREES**



STALEY ERMITRE 116  
His Sons and Daughters Sell

ALSO THE COMPLETE DISPERSION OF 35 HEAD OF REV. S. BEN FINLEY (Now in Viet Nam) OF DOWNS, KS.

Auctioneer: Ray Sims

**Latzke Angus Farms**

Larry and Oscar Latzke, Owners  
or Duane Gugler, Rt. 1, Junction City

For Catalogs and Reservations, Contact

**Rt. 1, Junction City**

Phone Woodbine 102  
Phone Woodbine 1730

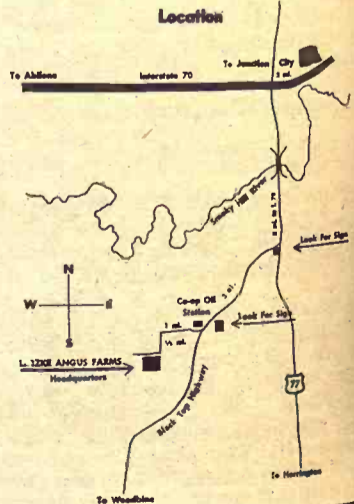

25  
Grain & Grain  
March 7, 1967  
NOW SALINA'S  
EMPLOYER  
In less than a  
been Aircraft has becom  
biggest employer.  
some of its V  
to Salina wo  
the Salina wo  
and an annual pa  
By the end  
officials sa  
1000 workers  
former  
Rose property.  
REMINDER  
AUCTION  
we have sold our farm  
at public auction loc  
miles south of Roxb  
miles north of Canton  
road.  
March 10  
Starts 10:30 a.m.  
IMPLEMENTS  
No. 141 IHC 14-ft. S  
good;  
IHC M tractor, pump  
good  
IHC C tractor, fully  
new rubber, w  
cultivator, A-1  
John Deere drill w  
rubber press, good  
a complete line of other  
Antiques  
CHICKENS  
BROOM HOUSE  
stock of shop tools a  
miscellaneous items.  
Full Listings See  
Grass & Grain Feb. 23  
MR. & MRS.  
FRANK RICHERT  
Auctioneers:  
Krehbiel & Marvin Krehbiel  
REMINDER  
AUCTION  
to the death of my h  
I will sell at public a  
on the farm located 1 1/2  
west of Meridian Road  
Street or Drive-In The  
NEWTON, KANSAS  
Sat., March 11  
Starts 11:00 a.m.  
IMPLEMENTS  
Massey Harris No. 82  
S.P. combine with  
chops shedded, A-1; se  
finger fit 82 comb  
Moline Moline I  
L. P., fully equip  
Allis WD tractor, f  
A-1  
cultivator to fit WD  
hydraulic  
a large stock of other  
and machinery, q  
late models.  
TRUCKS — BLDGS.  
FEED & SEED  
SHOP TOOLS — MIS  
FEED BUNKS  
For Full Listings  
Grass & Grain Feb.  
George Prou  
Aucts Ted Krehbiel  
and Bernard Gatz  
AUCTION  
SALE  
Till  
Financing  
Available  
LUNCH SERVED



**BEECH NOW SALINA'S BIGGEST EMPLOYER**  
 SALINA — In less than a year, Beech Aircraft has become Salina's biggest employer. Beech shifted some of its Wichita production to Salina last May, boosting the Salina workforce to 578 and an annual payroll of \$3 million. By the end of this year, Beech officials say they will have 1000 workers at the Salina facility, on former Schilling Air Base property.

**REMINDER**  
**AUCTION**

As we have sold our farm, will sell at public auction located 1 1/2 miles south of Roxbury or 9 1/2 miles north of Canton on blacktop road.

**Fri., March 10**  
 Starts 10:30 a.m.

**IMPLEMENTS**  
 1955 No. 141 IHC 14-ft. S.P. combine, good;  
 1949 IHC M tractor, pump, new rubber, good  
 1950 IHC C tractor, fully equipped, new rubber, with 2-row cultivator, A-1  
 1953 16-8 John Deere drill with fertz., rubber press, good  
 And a complete line of other machinery

**ANTIQUES CHICKENS 6-ROOM HOUSE**  
 Large stock of shop tools and miscellaneous items.

For Full Listings See Grass & Grain Feb. 28

**MR. & MRS. FRANK RICHERT**  
 Auctioneers:  
 Ted Krehbiel & Marvin Krehbiel

**REMINDER**  
**AUCTION**

Due to the death of my husband, I will sell at public auction on the farm located 1 1/2 miles west of Meridian Road on First Street or Drive-In Theater  
**NEWTON, KANSAS**

**Sat., March 11**  
 Starts 11:00 a.m.

**IMPLEMENTS**  
 1960 Massey Harris No. 82, 14-ft. S.P. combine with cab, always shedded, A-1; set maize finger fit 82 combine  
 1962 Minneapolis Moline M 5 Tractor L. P., fully equipped, A-1  
 1960 Allis WD tractor, fully equipped, A-1  
 Allis cultivator to fit WD tractor, hydraulic  
 And a large stock of other implements and machinery, quite a few late models.

**TRUCKS — BLDGS. FEED & SEED SHOP TOOLS — MISC. FEED BUNKS**

For Full Listings See Grass & Grain Feb. 28

**Mrs. George Prouty**  
 Auctioneers:  
 Ted Krehbiel  
 And Bernard Gatz

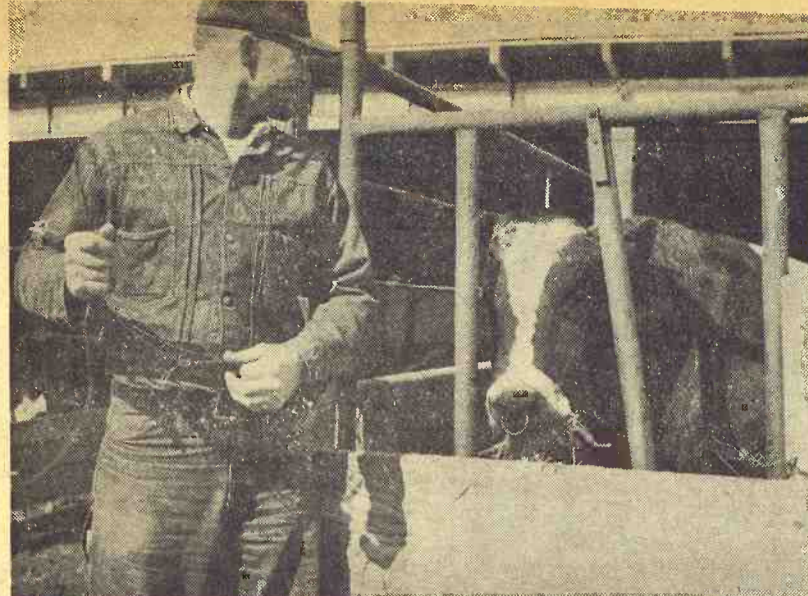

**Comeback From Tragedy**

Alfred Kerschen of Goodard heads the Sedgwick County Farm Family of the Year, a recognition made by the Wichita Chamber of Commerce last week, honoring a man who five years ago was mangled in a silo unloader accident. Kerschen was bedfast for nine weeks, spent months in a wheel chair and operated his farm from crutches for two years with the assistance of neighbors and members of the family. He still walks with a slight limp. Since the accident Kerschen has purchased the 240-acre Dairying is the major enterprise, and the Kerschens milk 40 family farm and rents another 160 acres of wheat ground. Holsteins. His family consists of wife Mardella, four sons and a daughter.

**CENTRAL KANSAS POLLED HEREFORD ASSN.**  
 15th ANNUAL  
**Show & Sale**  
**Wedn., Mar. 29**  
 Show, 9:00 a.m. Sale, 1:00 p.m.  
 At The Abilene Fairgrounds  
**Abilene, Kans.**

**Selling 25 Bulls — 9 Heifers**  
 TOP CATTLE FROM SOME TOP HERDS IN KANSAS

**ALL CLEAN PEDIGREES**  
**A DINNER For All Polled Hereford Breeders**  
 will be held at the **White Horse Inn Motel**  
**7:00 P.M.**  
**TUESDAY, MARCH 28 (Night Before The Sale)**  
 For Catalogs & Motel or Dinner Reservations, write  
**ARNOLD WITTORFF**  
 Sec. - Sale Mgr. — Inman

**CONSIGNORS**  
 F. L. & Noreen Altwegg.....Junction City  
 Ezra Bernhardt & Sons.....Lost Springs  
 Orville Blanka & Son.....Wamego  
 Loren Buxman.....Junction City  
 Campbell Hereford Farm.....Burton  
 Billy A. Clark.....Barnard  
 Murfin & Clarkson.....Winfield  
 Kenneth Hershberger.....Sedgwick  
 John Povenmire.....Gridley  
 Donald Riffel.....Enterprise  
 Elmer Riffel.....White City  
 George Riffel.....Hope  
 Jesse Riffel & Sons.....Enterprise  
 Leon Riffel.....Enterprise  
 Serrien Polled Herefords.....Lincoln  
 Ervin Steele.....Lyndon  
 Trueblood & Medley.....Osage City  
 Gene Watson & Son.....Hutchinson  
 Arnold Wittorff.....Inman

**Auctioneer: Gene Watson**  
**Judge: Charles Michaels**

**PRODUCTION SALE**  
**Tuesday, March 14, 1967 — 1 p.m.**

8 miles north on Highway 81 **McPHERSON, KANSAS** In Heated Roundtop Building  
 and 1/2 east of . . . .

**36 Bulls**



**40 Heifers**

**BRED AND OPEN HEIFERS — THEY SELL**

**PREDOMINATELY HAZLETT AND ZATO BREEDING**

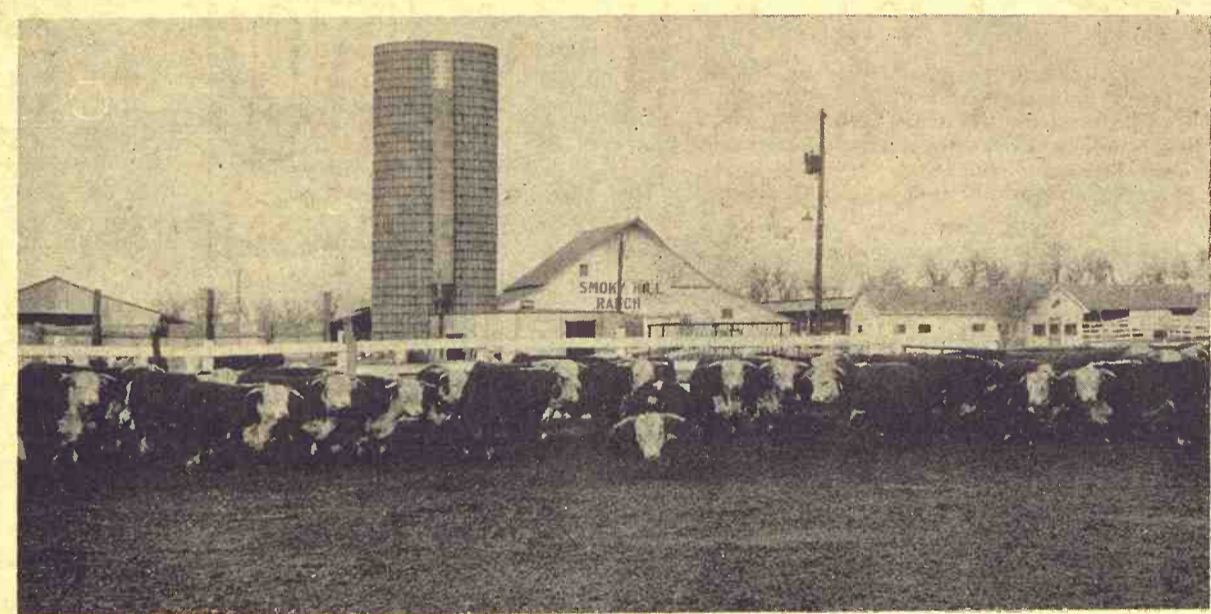

**THEY SELL — HERD BULLS AND RANGE BULLS**

***Smoky Hill Hereford Ranch***

**GUY E. FINKLE, M.D., Owner** • **Don Mauch, Herdsman**  
 Gene Watson: Auctioneer • **Drs. Scoby and Regier: Veterinarians**

**AUCTION SALE**

**If You Are In Need Of Machinery, Be Sure To Attend This Sale**  
**WEDN., MARCH 8 — AT 10:00 A.M. — EL DORADO, KANS.**

**All Used Tractors and Farm Machinery of IH Dealer**  
**EL DORADO TRUCK & TRACTOR CO.**

**35 Used Tractors - Combines - Trucks & Cars**  
**Tillage Tools of all kinds - Balers & other Haying Eqpt. - Miscellaneous**

**THIS IS ONE OF OUR BIGGER MACHINERY AUCTIONS**  
 Sale Conducted By  
**HAGEL AUCTION COMPANY INC.**  
 Auctioneers — Advertising Specialist — Sales Management  
 4210 North Elmwood—Kansas City, Mo.—Ph. GL 3-3762

For The Complete Sale Bill  
 See Grass & Grain February 28

**Financing Available**  
**LUNCH SERVED**

# G&G Calendar

- Mar. 8 — Farm sale northeast of Bennington, Mrs. Glen Richards. Aucts Bob Perry and Frank Harz.
- Mar. 8 — Stock reduction sale in El Dorado, Kans., El Dorado Truck & Tractor, Inc. Aucts Hagel Auction Co.
- Mar. 9 — Stock reduction sale in Fairbury, Nebr., Mannschreck Impl. Co., Aucts Schultis & Son & Wolken.
- Mar. 9 — Farm sale north of Clifton, C. G. Carlson. Auct. Foster Kretz.
- Mar. 10 Furniture sale in Fairbury, Nebr., LeRoy Furniture. Auct Harold R. Siegel.
- Mar. 10 — Farm sale northeast of Green, A. H. Klocke. Auct Foster Kretz.
- Mar. 10 — Consignment machinery sale in Concordia, Tom Walker sale mgr. Aucts. Larry and Rollie Lagasse.
- Mar. 10 — Farm sale south of Roxbury, Frank Reichert. Aucts Ted Krehbiel
- Mar. 11 — Real estate and personal property, Vermillion, Kans., May Bidlake est. (A.M. sale). Auct. Don Roche.
- Mar. 11 — Real estate and personal property in Frankfort, Henry F. Bergman estate. (p.m. sale). Auct Don Roche.
- Mar. 11 — Poles and wire of Oak Hill Telephone Co., at Oak Hill. Auct. Leo Crawford
- Mar. 11 — Wingrove Auto Supply, Salina. Aucts Frank Harz and Bob Perry.
- Mar. 11 — Livestock and machinery northwest of Baileyville, Kansas, James W. Glynn Aucts Gene Toby & Albert Christensen.
- Mar. 11 — Household & cars in Abilene, Delmar Schwertzer. Auct. Foster Kretz.
- Mar. 11 — Registered Herefords and Quarter Horses southeast of Cottonwood Falls, Titus & Stout. Auct. George Morse.
- Mar. 11 — Machinery & misc. sale at Wamego, Floyd Wilson. Lawrence Welter, auct.
- Mar. 11 — Special horse sale, Wilson sale barn, Salina. Bob Perry and Roger A. Johnson, aucts.
- Mar. 11 — Lions Club pancake feed & consignment sale in Delia, Al Warner, auct.
- Mar. 11 — Farm sale west of Newton, Mrs. Geo. Proudly. Auct. Ted Krehbiel.
- Mar. 11 — Farm sale and real estate southeast of Herington, Gene Forsberg. Aucts Remy, Sharp & Schnell Bros.
- Mar. 11 — Stock reduction sale in Wichita, Sedgwick County Eqpt. Inc. Auct Hagel Auction Co.
- Mar. 13 — Change of ownership machinery closeout in Byron, Nebr., Byron Impl. Co. Auct. Eugene Waring.
- Mar. 13 — Furniture sale in Concordia, Kosl est. Aucts. Larry and Rollie Lagasse.
- Mar. 13 — Cow and calf dispersal west of Clay Center, Cottonwood Lane Hereford farm, Karman & Son. Auct. Foster Kretz.
- Mar. 14 — Farm sale east of Minneapolis, Bob Grace. Aucts Frank Harz & Bob Perry.
- Mar. 14 — Dairy cattle dispersal, farmland and machinery sale south of Alton, Kans. (Osborne Co.), Mr. & Mrs. Van Miller. Auct. Don Legere.
- Mar. 14 — Farm sale southeast of Walton, Carl J. Meetz. Auct Ted Krehbiel.
- Mar. 14 — Registered Hereford production sale north of McPherson, Smoky Hill Ranch, Dr. Guy E. Finkle, owner. Auct. Gene Watson.
- Mar. 15 — Farm sale south of Paxico, Clarence & Irene Hund estate. Auct Morris and George Pollmann.
- Mar. 15, 1967 — Blue Valley Hereford Breeders Assn. show and sale in Fairbury, Nebr., Auct. Gene Watson; sec. sale mgr. Don Banahan, Steele City, Nebr.
- Mar. 15, 1967 — Latzke Angus of Junction City, Oscar and Larry A. Latzke. Changed from Mar. 14.
- Mar. 16 — Farm sale southeast of Glasco, Kans., Robert Pitner. Auct Harold R. Siegel.
- Mar. 16 — Farm sale southwest of Beatrice, Nebr., George Lofing. Aucts Schultis & Son & Wolken.
- Mar. 16 — Land sale south of Manhattan. Mrs. Bertha White, Lawrence Welter, auct
- Mar. 17 — Farm sale including dairy cattle northeast of Holenberg, Kans., Alvin Cacek Est. Aucts Schultis & Son & Wolken.
- Mar. 17 — Farm sale northwest of Concordia, Mr. & Mrs.

- Ralph C. Larson. Aucts. Rollie and Larry Lagasse.
- Mar. 17 — Shop tools & misc. in Clay Center, Mrs. J. C. Armstrong. Auct.: Foster Kretz.
- Mar. 18 — Farm sale southeast of Hope, Edward Neuschafer. Aucts Wm. Schnell, Carl Schnell and Lee Remy.
- Mar. 18 — Household & antiques in Lindsborg, Mr. & Mrs. George Richards est. Auct. Roger A. Johnson.
- Mar. 18 — Farm sale southeast of Salina, Frank Zeman and Carl B. Johnson. Aucts Victor Bros. Sales.
- Mar. 18 — Annual production sale of Registered Angus, west of Sedgwick, McCurry Bros. Sale Mgr. Phil Ljungdahl.
- Mar. 18, 1967—P. R. I. Angus sale southeast of Olsburg, Lafflin Bros. & Fagerburg.
- Mar. 20 — Livestock dispersal southwest of Topeka, K. W. Manz & Son. Auct Foster Kretz.
- Mar. 20 & Stock reduction sale in Wellington, Wellington Equipment Co. Auct Hagel Auction Co.
- Mar. 20 — Farmland auction in Palco, Kans., Noah estate. Auct. Don Legere.
- Mar. 20 — Surplus farm & livestock equipment and some reg. Hereford bulls northeast of Haddam, Arbuthnot Hereford Farm. Aucts. Larry and Rollie Lagasse.
- Mar. 21 — Farm sale southeast of Moundridge, Ed Balzer estate. Auct. Ted Krehbiel.
- Mar. 21 — Farmland auction north of Herington, Sophia Stroda Kandt estate, Victor Kandt, admin. Aucts Carl Schnell and Lee Remy.
- Mar. 22 — Farm sale northwest of Fairbury, Nebr., Otto & Ida Jordening. Aucts. Schultis & Son & Wolken.
- Mar. 22 — Sale of farmland north of Manchester, Henry Ledy. Auct. Leo Crawford.
- Mar. 23 — Household goods in Fairbury, Nebr., Ruth A. Flower Est. Auct. Harold R. Siegel.
- Mar. 23 — Farm machinery southwest of Topeka, K. W. Manz & Son. Auct Foster Kretz.
- Mar. 24 — Complete dispersal of registered Polled Herefords, Elwin Thoes, Alma. Lea Ebel, Wamego, sale mgr; Gene Watson, auct.
- Mar. 24 — Farm sale northwest of Green, Walter Knitter. Auct Foster Kretz.
- Mar. 24 — Production sale, Pohlman's Angus Ranch, Natoma, Kans. John Barton, sale mgr.: Ray Sims, Auct.
- Mar. 24 — Complete dispersal of registered Polled Herefords, Elwin Thoes, Alma. Lea Ebel, Wamego, sale mgr; Gene Watson, auct.
- Mar. 25 — Farm sale south edge of Delavan, Kans., Clyde Scott Aucts Don Day & H. M. Sharp
- Mar. 25 — Machinery dealer closeout east of Manhattan. Van Boskirk & Jones. Lawrence Welter, auct.
- Mar. 27 — Farm sale east of Concordia, Mr. & Mrs. G. J. Delforge. Aucts Rollie and Larry Lagasse.
- Mar. 27 — Farm sale northeast of Leonardville, Mrs. Rud Peterson. Auct.: Foster Kretz.
- Mar. 28 — Bushton, Kans., Bushton Garage. Auct Hagel Auction Co.
- Mar. 29 — 15th annual show & sale, Central Kansas Polled Hereford Assn., Arnold Wittorff, sec.-sale mgr., Inman, Kansas.
- Mar. 29 — Central Kans. Polled Hereford Assn. show & sale, Abilene. Arnold Wittorff, Inman, sale mgr.
- Mar. 30 — Farm sale northwest of Washington, M. R. Gaston. Auct. Harold R. Siegel.
- Mar. 31 — Farm & cattle sale northeast of Washington,

- Dean Fasse. Auct. Harold R. Siegel.
- Mar. 31 — Farm sale at Greenleaf, Harold Merritt. Auct. Foster Kretz.
- Mar. 31 — Farm & livestock sale northeast of Washington, Dean Fasse. Auct. Harold R. Siegel.
- Apr. 1 — First reg. Angus production sale, St. Marys, Kans. Blacktop Farms (Mr. & Mrs. W. A. Wassenberg and family.) Sale mgr. Phil Ljungdahl.
- Apr. 1 — Fourth Tegtmeier Polled Hereford production sale, Beatrice, Nebr., 77 sale barn. Clarence Tegtmeier & Son.
- Apr. 1 — Farm sale north of Roxbury, Carl Decker. Aucts Ted Krehbiel and Floyd Gehring.
- Apr. 1 — Farm sale northeast of Goessel, Ralph Janzen. Auct. Ed P. Winter.
- Apr. 1 — Fourth annual stock reduction sale, Paxico, Kans., Eddies Service. Auct Hagel Auction Co.
- April 3 — Combines & trucks south edge of Green, Marvin Johnson. Auct Foster Kretz.
- Apr. 3 — Spring Hampshire

- production sale in Newton, Balthrop Farms (Wichita), John Balthrop.
- Apr. 5 — Annual spring sale, Ottawa, Kans., Southeast Kansas Angus Assn. Sale mgr. John Barton.
- Apr. 5 — Farm sale southeast of Clay Center, L. O. Chapman. Auct. Foster Kretz.
- Apr. 5 — Farm sale south of Solomon, L. M. Kirn. Aucts Frank Harz & Bob Perry.
- Apr. 8 — Farm sale west of McPherson, Mrs. Farris. Auct Ted Krehbiel.
- Apr. 8 — Farm sale, Hillsboro, Mrs. Harry Schmidt. Auct Ed P. Winter and C. H. Seibel.

**TEX REAL ONWARD 6618**



Cow Herd Royal Essar CKato, Heir Apparent

**SERVICEABLE BULLS WITH WEIGHT RECORDS**  
Priced . . . \$300 to \$500  
**35 HEAD REG. HEIFERS GRANT POOLE MANHATTAN, KANS.**

Located 4 mi. south of I-70-K177 intersection, 2 mi. west on McDowell Creek Rd. Ph. PR 6-8315

The Growing Hog Market Is At

**WASHINGTON SALES CO.**

TRY US SOON

**HOGS every TUESDAY**  
**CATTLE every WEDNESDAY**

A Growing Market for Finished Cattle

**ED BURT, Owner**

CALL ME IF YOU WANT AN APPRAISAL

Barn Phone EA 5-2266 Residence EA 5-2393  
WASHINGTON, KANS.

**J.C. LIVESTOCK SALES INC.**

**SALE EVERY SATURDAY**

**HOGS START 12 Noon**

We had a very good sale with many buyers competing strongly against each other. We had more cattle than we have previously expected and it seems that more and more are coming to the Junction City Livestock Sales every Saturday. The hog market again held steady.

**SPECIAL CONSIGNMENTS**

- 1 Jersey milk Cow, Fresh by Sale Date
- 1 Young Registered Angus bull, coming 2 - years - old.

The following is a partial listing of the sale last Saturday.

STEER CALVES		HEIFER CALVES		HOLSTEIN STEERS	
4 whifce steers	465 @ 27.50	8 black heifers	380 @ 24.00	7 holstein steers	1025 @ 19.90
2 whif bull clfs	250 @ 30.50	7 whifce heifers	585 @ 22.80	4 whifce steers	1075 @ 20.10
4 whifce steers	485 @ 29.80	9 black heifers	380 @ 26.80	10 holstein steers	545 @ 20.75
27 whifce steers	600 @ 27.85	11 whifce heifers	450 @ 22.80	FAT CATTLE & FEEDERS	
14 whifce steers	585 @ 27.40	3 whifce heifers	480 @ 24.60	14 black steers	940 @ 21.65
48 whifce steers	660 @ 26.55	COWS		12 blkwhif hfrs	1095 @ 22.30
6 blkwhif steers	410 @ 29.80	Cows sold real good, the better olds from \$16.50 to \$17.50 and a few at \$18.00. The shelly kind went from \$15.00 to \$16.00.		16 whifce steers	915 @ 22.95
4 whifce steers	500 @ 26.90	HOGS		8 blkwhif steers	920 @ 23.60
		24 mixed butchers		2 black steers	755 @ 23.90
		18 hamp butchers		SOWS	
		20 white butchers		2 hamp sows	465 @ 16.20
		12 mixed butchers		1 red sow	335 @ 16.60
		56 mixed butchers		1 white sow	550 @ 15.80
		22 mixed butchers		3 hamp sows	535 @ 15.60
		PIGS		The pigs market was good, with the started ones selling by the head from \$17.50 to \$21.00, and the little ones from \$13.00 to \$17.00.	

**LICENSED AND BONDED**  
**BARN PH. JUNCTION CITY CE 8-1471**

If you have livestock to appraise, call:

**VERN LANGVARDT, Manager, 502 UPLAND**  
**HOWARD LANGVARDT, Auctioneer, 520 UPLAND**  
**HERB NEUMEYER, White City, Phone 349-2863**

**Ronald Rice Motors, Inc.**

CHEVROLET OLDSMOBILE CADILLAC  
North Kansas' Largest Volume Dealer  
NW 2nd Phone CO 3-4000 ABILENE, KANS.

**THIS IS BONANZA MONTH**  
Your old car is worth MORE This Month.

- 1966 CHEVROLET Biscayne 2 dr. V-8 ..... \$2195  
Radio, heater, automatic transmission, power steering, air conditioner.
- 1966 CHEVROLET Bel Air 4 door 6 cylinder ..... \$2195  
Radio, heater, stick shift.
- 1966 VOLKSWAGEN 2 door, heater, 4-speed ..... \$1595
- 1966 CHEVELLE SS 2 door hardtop ..... \$2895  
Radio, heater, 4-speed, power steering, air conditioner.
- 1966 CHEVROLET Biscayne 4 door V-8 ..... \$1995  
Radio, heater, automatic transmission, 327 engine.
- 1966 CORVAIR Corsa 2 door hardtop ..... \$2195  
Radio, heater, 4-speed.
- 1966 CHEVROLET IMPALA 2 dr. V-8 ..... \$2295  
Radio, heater, stick shift.
- 1966 OLDSMOBILE Deluxe 88 4 door hardtop ..... \$3095  
Radio, heater, automatic transmission, power steering, power brakes, air conditioner.
- 1966 CHEVROLET Bel Air 4 door 6 cylinder ..... \$2195  
Radio, heater, stick shift. A local minister's car. 8000 miles with 16,000 miles of new car warranty left on this one.
- 1966 CHEVROLET 2 door V-8 ..... \$2095  
Radio, heater, automatic transmission, power steering, air conditioner. Sold new for over \$3400.
- 1964 CHEVROLET Impala 4 door V-8 ..... \$1895  
Radio, heater, automatic transmission, power steering, power brakes, air conditioned, white sidewalls, tinted glass and all the other small accessories.
- 1961 RAMBLER Classic 4 door 6 cylinder ..... \$695  
Radio, heater, stick shift.

**OPEN EVENINGS UNTIL 9 P.M.**  
**OPEN SUNDAYS NOON TO 5 P.M.**

For More  
Inspection  
Department  
legislation wh  
to help states deve

Comp

Friday, M  
Starts 12:30 p.m.

St. Ma

ROYAL DUKE  
American Polled Here-  
Champion in 1957. --  
30 females, and  
side are des-  
Perfect May 2,  
of EPH Royal Duke

ALL POLLED  
CLEAN PEDIGREE  
WOODLINES REPRESENT  
Perfection  
Zato Heir  
Domest  
Mischief  
and Alf Beau Rollo 11

March available at sal  
Visitors at the ranch ar  
welcome

Sale Every

Our market was  
etc. We had go  
number of buyer  
Losing is a par

1 wf cow---1125  
1 wf cow---1015  
1 wf cow---1010  
1 red cow---1005  
1 spot cow---1450  
1 guer cow---1050  
1 wf cow---1190  
1 hol cow---1225  
1 hol cow---1380  
1 blk bull---1075  
1 wf bull---1525  
5 ron str---425  
2 ron str---615  
4 hol str---745  
15 wf str---1055  
2 blk bulls---66  
5 red str---58  
8 wf str---70  
4 wf hfrs---53  
9 hol str---77  
1 hol str---55  
11 blk str---76  
2 wf str---83  
4 blk str---74  
6 blk str---81  
2 red str---73  
11 blk str---88  
7 ron str---44  
1 ron str---35  
6 wf str---31

NEW T

# Move For More Meat Inspection

Agriculture Department has recommended legislation which allows it to help states develop

and administer inspection programs covering meats not subject to federal inspection.

The plan calls for the federal government to pay up to 50 percent of the cost of the programs which would be administered by

the states. Only meats moving in interstate and foreign commerce now come under the department's inspection program, Meats processed and marketed within a state are not included.

# Signup Deadline Is March 17

March 17 is the deadline for filing applications to take part in either the 1967 wheat program or the feed grain program.

Several states have no meat inspection legislation. Many have only what the department called partial laws providing for inspection.

The department said only about 85 percent of the fresh meat and 75 percent of the processed meat products sold in this country now are federally

inspected. The legislation also would provide for registration and record-keeping by meat processors and related industries, such as renderers, animal food manufacturers, warehousemen and others who process, handle, transport, store or sell meat products.

# Complete Dispersion

## Friday, March 24

Starts 12:30 p.m. — Rezac Sale Barn

## St. Marys, Ks.

REG. POLLED HEREFORDS

SELLING 77 HEAD — 62 LOTS  
16 Bulls • 46 Females • 3 Herd Bulls



EPH ROYAL DUKE  
All American Polled Hereford Champion in 1957. — 15 bulls, 30 females, and all calves at side are descendants of Perfect May 2, mother of EPH Royal Duke.

- EPH PERFECT MISCHIEF, grandson of Prince Perfection, the \$10,000.00 bull that was sold to Portor Hillard of Ozark, Arkansas. He sells. His get and service sells.
- EPH DOUBLE MIXER, grandson of ALF Mixer Return 115, sire of the 1958 National Polled Hereford Champion C.E.K. Mixer Return. He sells.
- EPH ZATO MIXER ROLLO, grandson of D. Mixer Domino 18th, the famous Jesse Riffel & Sons sire. He sells. His service sells.
- 13 BULLS, 10 to 28 months old.
- 15 COWS with calves at side.
- 21 BRED COWS AND HEIFERS.
- 10 OPEN HEIFERS.

For Catalog Write Sale Manager or Owner.  
LEO EBEL, Sale Manager  
Auctioneer, GENE WATSON

## Elwin Thoes ALMA, KANSAS

Guest LUCILLE SOELTER, Alma, Kansas  
Consignors: LEO EBEL & SON, Wamego, Kansas

ALL POLLED  
ALL CLEAN PEDIGREES  
BLOODLINES REPRESENTED  
Mixer — Perfection  
Goldmine — Zato Heir  
Lamplighter — Domestic  
Mischief  
and ALF Beau Rollo 11

Lunch available at sale

Visitors at the ranch are welcome

## Sale Every Wednesday

Hogs 12 noon  
Cattle 1 p.m.

### at NEWTON

Our market was quite active on all classes of cattle. We had good numbers of cattle and a good number of buyers. Fat hog top was \$19.30. Following is a partial listing:

1 wf cow---1125 @ 17.00	2 wf str--- 385 @ 29.00
1 wf cow---1015 @ 17.50	2 hol str-- 385 @ 22.40
1 wf cow---1010 @ 16.90	2 red str-- 490 @ 25.70
1 red cow---1005 @ 17.00	42 blk str-- 539 @ 25.90
1 spot cow--1450 @ 16.00	7 wf str-- 486 @ 27.40
1 guer cow--1050 @ 16.30	3 wf str-- 420 @ 27.30
1 wf cow---1190 @ 16.90	21 bwf str-- 468 @ 25.50
1 hol cow---1225 @ 16.60	10 hol str-- 324 @ 24.00
1 hol cow---1380 @ 18.20	11 bwf str-- 437 @ 27.70
1 blk bull--1075 @ 21.10	22 wf str-- 580 @ 25.75
1 wf bull---1525 @ 21.60	32 wf str-- 585 @ 25.70
5 ron str-- 429 @ 26.50	22 blk str-- 594 @ 24.30
2 ron str-- 615 @ 24.70	35 wf hfrs-- 650 @ 22.20
4 hol str-- 747 @ 19.90	5 wf hfrs-- 565 @ 22.35
15 wf str--1054 @ 21.90	4 rdron hfrs 507 @ 22.35
2 blk bulls- 665 @ 22.80	2 wf str--- 517 @ 23.00
5 red str-- 585 @ 25.60	5 wf hfrs--- 283 @ 26.60
8 wf str-- 709 @ 23.90	2 bwf hfrs-- 422 @ 23.70
4 wf hfrs--- 532 @ 25.20	1 red str--- 830 @ 22.80
9 hol str-- 774 @ 19.80	1 wf str--- 710 @ 22.00
1 hol str--- 550 @ 20.50	21 bwf str-- 908 @ 23.00
11 blk str-- 764 @ 23.55	
2 wf str--- 832 @ 23.50	
4 blwf str-- 748 @ 23.00	
6 bwf str-- 810 @ 22.30	
2 red str-- 735 @ 23.25	
11 blk str-- 886 @ 21.95	
7 rdron str 446 @ 27.10	
1 ron str--- 355 @ 28.10	
6 wf str--- 319 @ 29.25	

BARN PHONE AT 3-5566

There is someone at the barn all day Tuesday & Wednesday & Thursday morning. Otherwise call:

AUCTIONEER:

Floyd Gehring  
Moundridge Phone 345-8195

NEWTON LIVESTOCK & COMMISSION CO. • NEWTON KANSAS

## Sale Every Thursday

Hogs 11:30 a.m.  
Cattle 1 p.m.

All classes of calves and yearlings were steady with feeder cattle 25¢ to 50¢ lower. Cows were about steady. There was a good demand for all classes of cattle not carrying too much flesh. The following is a sampling of our consignments.

FAT CATTLE & FEEDERS		HIEFER CALVES	
11 whiface steers--- 518 @ 28.40	2 whiface steers--- 355 @ 29.50	2 whiface steers--- 330 @ 29.00	
3 whiface steers--- 525 @ 28.10	2 whiface steers--- 424 @ 28.75	5 whiface steers--- 485 @ 27.80	
3 whiface steers--- 610 @ 27.40	25 black steers--- 467 @ 27.75	2 whiface steers--- 483 @ 27.20	
3 whiface steers--- 518 @ 27.20			
3 whiface steers--- 563 @ 27.00			
2 whiface steers--- 685 @ 26.50			
2 blkwhiface steers- 595 @ 26.10			
6 black steers----- 651 @ 26.00			
7 black steers----- 566 @ 25.95			
5 black steers----- 696 @ 24.40			
12 black heifers--- 525 @ 23.85			
3 black heifers--- 560 @ 23.40			
20 blk str & heifs-- 800 @ 23.25			
3 red steers----- 732 @ 23.10			
11 black heifers --- 563 @ 22.75			
1 white steers----- 685 @ 21.60			
5 black heifers--- 794 @ 21.40			
1 whiface steers---1085 @ 21.20			
2 blkwhifae steers---840 @ 20.90			
10 whiface heifers-- 896 @ 17.85			
COWS		HOGS & PIGS	
1 holstein cow----- @ 270.00	31 hamp fats----- 229 @ 19.45	70 mixed fats----- 247 @ 19.40	
1 holstein cow----- @ 240.00	43 mixed fats----- 229 @ 19.40	2 hamp sows----- 373 @ 16.10	
7 angus cows&cfs----- @ 224.00	8 hamp sows----- 496 @ 15.05	1 white sow----- 555 @ 14.60	
1 holstein heifer ----- @ 190.00	1 red boar ----- 430 @ 13.60	1 hamp boar ----- 505 @ 12.95	
1 holstein cow----- @ 177.50	2 mixed feeders--- 157 @ 18.50	2 hamp feeders--- 170 @ 18.20	
9 whiface cows----- @ 168.00	5 bred gilts----- @ 68.00	3 bred gilts----- @ 60.00	
4 whiface cows--- 900 @ 21.10	7 hamp pigs----- @ 22.75	3 white pigs----- @ 20.75	
BULLS		19 mixed pigs----- @ 20.50	
1 whiface bull----- 530 @ 27.25	14 hamp pigs----- @ 19.25	16 mixed pigs----- @ 17.75	
5 red bulls----- 520 @ 26.90			
1 whiface bull-----1490 @ 22.10			
1 roan bull-----1365 @ 21.90			
1 black bull-----1215 @ 21.10			
BULL & STEER CALVES			
1 whiface steer --- 220 @ 33.25			
4 whiface steers--- 228 @ 32.25			
2 whiface b cf ---- 245 @ 32.25			
4 whiface steers--- 418 @ 30.25			
2 whiface steers--- 295 @ 30.00			
1 whiface steer --- 295 @ 29.75			

RALEIGH BREEDING, MANAGER

barn HI 3-3671; home HI 3-3547

Auctioneer: Larry Lagasse,  
Ph. Concordia, Kans. CH3 714

MARYSVILLE LIVESTOCK & COMMISSION CO. MARYSVILLE, KANSAS

# Sell At St. Marys

Sell  
Or Buy

Cattle & Hogs

By  
Auction

Tuesdays

On receipts of 872 cattle, the market on all classes of cattle were lower, with the exception of feeding heifers which were 25¢ to 50¢ higher. Stocker and feeder steers were 25¢ to 50¢ lower. All grades of killing cows were 50¢ lower. Following is a partial listing of our consignments.

### STOCKER & FEEDER STEERS

1 black steers	587 @ 27.20
5 whiface steers	597 @ 26.85
2 whiface steers	560 @ 26.60
2 whiface steers	625 @ 26.10
12 black steers	590 @ 25.90
16 blk & blkwhif steers	579 @ 25.90
7 whiface steers	581 @ 25.80
14 black steers	616 @ 25.70
2 whiface steers	670 @ 25.60
3 whiface steers	641 @ 25.60
12 whiface steers	601 @ 25.50
6 whiface steers	587 @ 25.50
4 red & white steers	632 @ 25.10
4 black steers	597 @ 24.70
23 whiface steers	741 @ 24.35
3 whiface steers	600 @ 24.10
5 whiface steers	743 @ 23.90
6 black steers	793 @ 23.80
16 whiface steers	916 @ 23.55
5 mixed steers	784 @ 23.40
11 whiface steers	852 @ 23.30
4 whiface steers	723 @ 23.00
5 roan & red steers	876 @ 22.85
22 whiface steers	958 @ 22.85
32 whiface steers	939 @ 22.85
5 whiface steers	874 @ 22.80
14 whif & black steers	1104 @ 22.65
22 blk & blkwhif steers	977 @ 22.65
10 whif & black steers	973 @ 22.60
5 blk & blkwhif steers	930 @ 22.60
14 whif & black steers	977 @ 22.55
2 black steers	685 @ 22.20
2 whif & red steers	985 @ 22.20
3 holstein steers	575 @ 22.10
3 blkwhiface steers	1186 @ 22.10
11 blk & blkwhif steers	1169 @ 21.85

### STEER CALVES

1 blkwhiface steer	290 @ 29.50
3 whiface steers	466 @ 28.90
9 whiface steers	474 @ 28.85
8 whiface steers	415 @ 28.80
4 whiface steers	402 @ 28.50
1 blkwhiface steer	400 @ 28.30
1 whiface steer	440 @ 28.20
6 black steers	445 @ 28.00
9 whiface steers	492 @ 27.95
11 black steers	492 @ 27.70
9 whiface steers	536 @ 27.70
10 whiface steers	453 @ 27.60
5 black steers	513 @ 27.50
3 whiface steers	480 @ 27.30
2 black steers	425 @ 27.25
4 whiface steers	518 @ 27.25
10 blk & blkwhif steers	457 @ 27.15
2 black steers	425 @ 27.10
3 whiface steers	523 @ 26.80
7 whiface steers	525 @ 26.70

### STOCKER & FEEDER HEIFERS

4 whiface heifers	551 @ 25.00
7 whiface heifers	581 @ 24.20
18 whiface heifers	612 @ 24.05
20 whiface heifers	632 @ 23.80

For Information or Estimates

Rezac Barn	St Marys 437-2999
Delaine Rezac	St. Marys 437-6268
Elmer Imthurn	Maple Hill MI 3-2440
Paul Kramer	St. Marys 437-2993

12 whiface heifers	582 @ 23.30
5-blk & blkwhif heifers	564 @ 23.20
2 black heifers	550 @ 23.10
11 whiface & blk heifs	688 @ 23.00
2 blkwhiface heifers	625 @ 23.00
3 whiface heifers	628 @ 23.00
1 red spotted heifer	725 @ 22.90
3 whiface heifers	650 @ 22.70
2 black heifers	765 @ 22.50
1 whiface heifer	680 @ 22.45
1 whiface heifer	620 @ 22.10
1 charloais heifer	730 @ 21.30
1 black heifer	940 @ 21.20
5 red heifers	640 @ 21.20
6 whif & blkwhif heifs	731 @ 21.10
7 whiface heifers	775 @ 20.80

### HEIFER CALVES

1 whiface heifer	430 @ 25.30
1 whiface heifer	320 @ 25.25
2 whiface heifers	380 @ 25.10
20 black heifers	428 @ 25.05
4 whiface heifers	465 @ 25.00
11 black & blkwhif heif	443 @ 24.90
11 whiface heifers	434 @ 24.70
3 whiface heifers	490 @ 24.60
9 black heifers	427 @ 24.50
6 whiface heifers	475 @ 24.25
1 black heifer	390 @ 24.25
4 whiface heifers	442 @ 24.20
7 black heifers	434 @ 24.20
29 blk & blkwhif heifers	505 @ 24.10

7 whiface heifers	510 @ 24.10
2 blkwhiface heifers	357 @ 24.00
14 whiface heifers	412 @ 24.00
6 whiface heifers	500 @ 23.90
9 shorthorn heifers	432 @ 23.75
12 blk & blkwhif heifs	458 @ 23.40

### COWS

1 holstein cow	1375 @ 18.40
1 holstein cow	1340 @ 18.30
1 holstein cow	1390 @ 17.85
1 holstein cow	1115 @ 17.70
1 blueoan cow	1370 @ 17.65
1 holstein cow	1380 @ 17.50
1 whiface cow	1125 @ 17.30
3 whiface cows	1185 @ 17.15
1 whiface cow	1035 @ 17.10
1 whiface cow	1240 @ 17.00
1 white cow	1230 @ 17.00
1 whiface cow	960 @ 16.90
1 whiface cow	940 @ 16.80
1 whiface cow	950 @ 16.70
1 black cow	1360 @ 16.50
1 whiface cow	940 @ 16.40
1 red cow	1080 @ 16.30
1 whiface cow	1055 @ 16.10
1 holstein cow	1540 @ 16.00
1 whiface cow	970 @ 15.60
1 guernsey cow	1140 @ 14.60

### BULLS

1 black bull	1505 @ 22.00
1 whiface bull	1425 @ 21.85
1 whiface bull	1320 @ 21.60
1 whiface bull	1635 @ 21.35

LIVESTOCK COMMISSION COMPANY

Rezac



St. Marys, Kans.

Auctioneers: Lawrence Welter, Gene Toby & Verlin Green



We sold 2833 cattle, 647 hogs this week. Our hog top Monday was \$19.45. The cattle market Thursday was 25¢ to 50¢ lower than the previous week. On Tuesday, March 7 we will sell 90 Registered Polled Herefords for Cecil Medley and Sons at the Farmers & Ranchers. This is a complete dispersion sale.

### CATTLE

Bruce Merrell, Abilen	297 mix hfrs	504 @ 24.48
Beulah Gotti, Tescott	16 wf str	530 @ 27.30
Beulah Gotti, Tescott	18 wf hfrs	513 @ 23.95
Max Radden, Gypsum	27 wf str	585 @ 26.95
Max Radden, Gypsum	21 wf hfrs	530 @ 24.00
George Bart, Salina	44 bwf str	621 @ 25.60
Pat Saupale, CedPoi	45 bwf hfrs	580 @ 23.75
Paul Mesing, Marion	33 bwf hfrs	514 @ 24.40
Peterson Bros, Lindsb	61 wf str	951 @ 22.85
Peterson Bros, Lindsb	18 bwf str	908 @ 23.00
Bob Miller, Abilene	29 wf str	991 @ 22.75
Raugh Duffy, Abilene	28 wf hfrs	983 @ 21.95
Dole Bloomquist, Fal	38 shthn str	983 @ 21.35
Dole Bloomquist, Fal	11 shthn hfrs	727 @ 21.00
John Heartmen, Hope	13 hol str	763 @ 21.00
Henry Kohman, Abil	19 wf str	860 @ 23.85
C B Begston, Lindsbor	14 wf str	979 @ 22.70
George Burt, Salina	70 blk hfrs	536 @ 24.00
Dennis White, Canton	13 wf str	968 @ 22.60
Virgil Hern, Abilene	17 wf hfrs	556 @ 23.90
Virgil Hern, Abilene	12 hol str	710 @ 20.50
Wallace Gward, Cant	12 wf hfrs	623 @ 23.00
Wallace Gward, Cant	3 wf hfrs	501 @ 23.40
Milton Norstrom, Gyp	12 blk str	610 @ 25.50
Milton Norstrom, Gyp	9 blk str	688 @ 24.50
Walter Johnson, Linds	15 blk str	613 @ 26.10
Walter Johnson, Linds	10 blk hfrs	534 @ 24.00
Clayton Johnson, Linds	152 wf str	835 @ 23.63
Herb Brown, Benning	109 wf str	807 @ 23.85
Herb Brown, Benning	42 wf hfrs	657 @ 22.70
Carles & Nick Karber	25 wf str	763 @ 24.70
Wallace Bihl, Smolan	1 wf str	400 @ 30.75
Wallace Bihl, Smolan	1 red str	570 @ 24.10
Joe Armstrong, Salina	2 wf str	385 @ 29.75
Joe Armstrong, Salina	9 wf str	447 @ 30.00

D E Windstow, NewCa	1 hol cow	1435 @ 17.40
Anna McCoy, Ellswor	1 hol cow	1255 @ 17.30
Charles Avery, Wakef	1 blk cow	1155 @ 18.20
Wayne Beamer, Hope	1 hol cow	1615 @ 16.90
Leonard Harbacch, Ho	10 wf hfrs	515 @ 23.80
Virgil Oblander, Dar	1 wf bull	1930 @ 21.80
Melvin Webb, Westf	1 blk bull	1600 @ 21.05
Will Griffith, Canton	10 blk hfrs	497 @ 23.60
Vernon Bednasek, Bus	3 bwf hfrs	490 @ 23.70
Roger Kohman, Gyps	1 hol cow	1530 @ 16.90
Harold Zajic, Holyro	2 wf hfrs	335 @ 24.70
Gerald Karber, Gyps	10 hol str	578 @ 22.10
Gerald Karber, Gyps	15 hol str	665 @ 21.30
Loren Swanson, Smol	6 wf hfrs	851 @ 21.45
Loyal Rathburn, Bev	7 bwf str	617 @ 24.40
Loyal Rathburn, Bev	3 bwf str	715 @ 24.10
Elmer Martin, Hering	103 mix yrlds	673 @ 23.60
Willard Hagguland, Li	4 wf hfrs	640 @ 22.40
M L Terry, Marquette	4 wf str	550 @ 24.80
Melvin Aufdenberger	8 wf str	991 @ 23.00
Russell Swanson, Win	12 rdron str	536 @ 26.00
Norman Crandel, LitR	8 wf str	965 @ 23.00

### HOGS

James A Griffin, Abil	11 hogs	213 @ 19.30
Palmer Price, Salina	10 hogs	226 @ 19.20
James Karber, Gypsum	7 hogs	203 @ 19.15
Ernest Schwarty, Gyps	9 hogs	202 @ 19.20
Chas Shelton, Salina	13 hogs	236 @ 19.25
Dewey Tate, Falun	8 hogs	228 @ 19.20

Herman Detmer, Linc	17 hogs	226 @ 19.30
Duane Monke, Ellinw	21 hogs	216 @ 19.35
Emil F. Mattas, Wils	7 hogs	240 @ 19.05
Royal Rathburn, Bev	6 hogs	216 @ 19.35
Larson & Larson, Hope	11 sows	458 @ 15.50
Larson & Larson, Hope	5 hogs	224 @ 19.40
A Traulsen, Lincoln	8 sows	416 @ 15.90
Howard Nelson, Culv	10 hogs	222 @ 19.45
Lyle Cline, Lincoln	17 hogs	229 @ 19.35
Dean Stauffer, Salina	6 hogs	234 @ 19.30
Stanley Quinn, Benn	3 hogs	211 @ 19.35
Arbin Meyer, Lincoln	12 hogs	221 @ 19.45
Richard Mortimer, Gyp	4 sows	351 @ 16.45
J A Nelson & Sons, Brdg	10 hogs	216 @ 19.25
Harold Morrival, Bev	10 hogs	205 @ 19.35
George Wagner, Brkv	10 hogs	217 @ 19.45
Jr Zumbrum, Chapma	14 hogs	230 @ 19.30
Marvin Heitschmidt,	8 hogs	241 @ 18.90
Earl Houston, Minnea	16 sows	395 @ 16.20
John Gotti, Culver	5 sows	395 @ 14.60
Francis Breneman, Sol	28 hogs	237 @ 19.30
Melvin Sundberg, Li	13 hogs	235 @ 18.80
Karl Peterman, Ells	20 pigs	@ 15.50
F E Kilgraff, Lindsbo	10 pigs	@ 17.00
Axel Jansen, Lincoln	12 pigs	@ 15.50
John Vern Carson, Lon	12 pigs	@ 18.00
Robert Melander, Me	12 pigs	@ 17.25
Vern Cherry, Niles	13 pigs	@ 15.75
Herman Shubloom, Sa	16 pigs	@ 15.75

FOR INFORMATION OR ESTIMATES

LAURENCE CLEMENCE	Abilene	Phone CO 3-3091
MERRILL CHRISTIANSEN	Durham	Phone 732-3371
BOB MUIR	Salina	Phone TA 3-2963

### Market Reports

Radio Station KFRM, Salina  
6:50 a.m. 12:30 Noon  
Monday Through Friday

Farmers & Ranchers  
LIVESTOCK COMMISSION CO.

West On Old US 40  
Salina, Kansas  
Barn Phone TA 5-0211  
Bonded • Licensed