

DUANE ACKER,  
PRES. KANSAS STATE UNIV.



ROYAL PURPLE



Introduction .....	1
Student Life .....	10
Academics and Organizations .....	82
Sports .....	178
Housing .....	242
Closing .....	448

## *Heartland Rhythm*

**I**n the spring of 1980 an area radio station released its new theme song, "Kansas I'm Coming Home."

When the melody swept across campus, it created an awareness of the state's amber waves, beautiful Flint Hills and friendly people. Through the tune, a link of brotherhood was also formed.

So we, the 1981 Royal Purple Staff, decided to demonstrate that this heartland bond was evident on the K-State campus. We wanted to show that from March 1980 to March 1981 our collegiate world was affected by the heartland rhythm.

*Kansas Sunshine- The sun glissens on the state flower and rolling hills south of Manhattan, which symbolize the heartland rhythm.*

cover photo by Craig Chandler



Digitized by the Internet Archive  
in 2011 with funding from  
LYRASIS Members and Sloan Foundation

<http://www.archive.org/details/royalpurple1981unse>

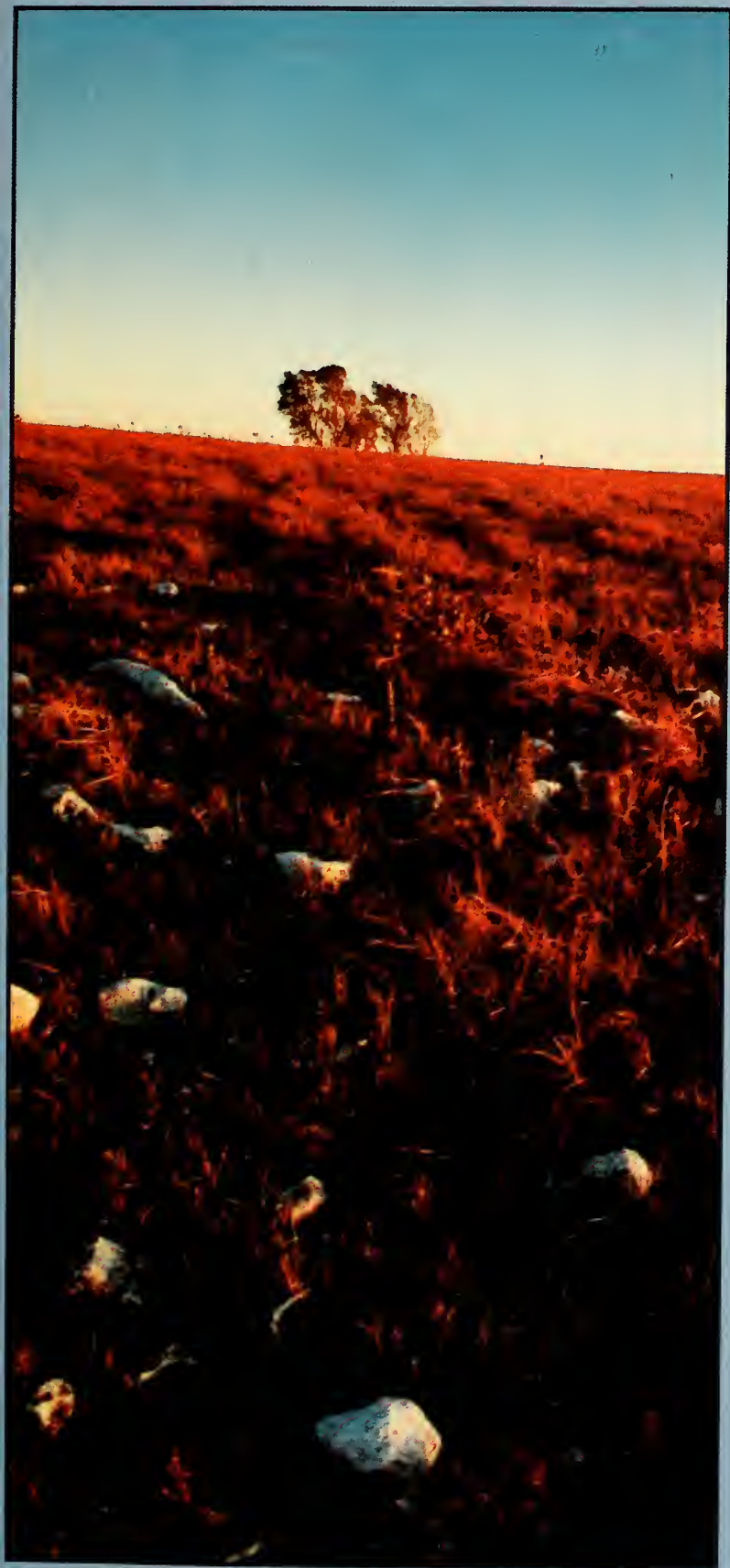

Craig Chandler

## 1981 Royal Purple

Kansas State University

Volume 72

Manhattan, Kansas

# Heartland rhythm bonds K-State students together

**W**hether a confused freshman, wandering through the ivy-covered maze; an older student, attempting to relearn the steps to the college hustle; or the confident, yet reluctant upperclassman, approaching the end of the academic tunnel; K-State students are linked together by a common bond. Σ⇒

---

*Heartland Sunset- South of  
Manhattan the evening light  
reflects on the Kansas hills.*





## Heartland

Almost as strong as super glue, this enduring bond is the unique brotherhood of the “heartland.” ➡

---

**Practicing Pride-** Robin Wilson, junior in education-business, stays in step with fellow flag team members as they practice their routine. The team rehearses with K-State’s Marching Band four times a week.

Bo Rader







Bo Rader

## Heartland

To K-State students, the Kansas heartland may represent a friendly, “back to basics” view of life. Yet, others might summarize the Flint Hill region as advanced and progressive. ⇨

---

*Open Classroom* - In the shade east of Justin Hall a drawing instructor discusses the surroundings with one of his art students.





Craig Chandler

## Heartland

Whatever the philosophy, the common thread still exists. The link of brotherhood has created a durable cohesion between the rolling hills and the knowledge-seeking students. Σ⇒

---

*Gotcha-* During an intramural football game, a Goodnow 6 player attempts to outrun his opponents from Haymaker.





Bo Rader

## Heartland

**For those students who have stopped to listen, the heartland strikes a steady and recurring beat.**

**The constant musical melody rings throughout the campus valley. The beat, which binds the diverse students, echoes the simple heartland rhythm. ✨**

---

***Night Lights-** Surrounded by flashing lights, several students enjoy the opportunity to dance at one of Aggieville's establishments.*





photos by Bo Rader



## *Student Life*

**F**rom the coastal beaches, the urban boulevards and the rural farming areas, over 19,000 students filter into the Manhattan community.

But, the geographic backgrounds are not the only differing characteristics. Each K-State collegiate varies in attitudes, activities and even attire.

Some students dress in izod sweaters, blazers or skirts, while others can be found in everyday blue jeans.

Whatever the difference, K-State students are bound together by the heartland rhythm. ❁

**12:20 Rush-** *Between lecture courses, the halls and sidewalks are flooded with students. Some leisurely stroll while other students hurry to make it from the Union to Ackert in ten minutes.*

**FTD Florist?-** *Capped by the increasingly popular winged hat, a student listens to the live entertainment at the fall festival, held on the lawn west of Weber Hall. The Oct. 3 event featured Southern Comfort, Celebration and The Clocks.*

# Boots & buckles back

Wherever John Travolta goes, the nation seems to follow.

From the staccato beat of disco in the film "Saturday Night Fever," he has led us also to the alternative sound of country and western in the movie "Urban Cowboy."

Though he may not have been a success in some of his movie ventures, he can be credited for influencing our tastes in sound, step and style.

Finally, there is an alternative to disco where everyone can just be themselves, whether they aspire to be the Urban Cowboy or not. It's now "cool" to be in a bar wearing something (most likely denim), probably held up by an oakleaf engraved leather belt with a name on the back, sporting a big, shiny, silver buckle.

And the feet can finally relax — replacing the spike heels with something flat and heel-stomping solid.

"A few years ago, I wouldn't have been caught dead wearing a pair of cowboy boots. But I found out that they're some of the most comfortable and practical things you can put on your feet," Denise Gatzoulis, junior in business administration said.

Even if a person doesn't plan to break bucking broncs wearing elephant- or ostrich- hide boots, one can probably find another suitable way to put them to use. Like spikes found their home in the hustle, boots can glide into the two-step or Texas swing.

With hair flying and boots shuffling,

couples can twist their bodies into strange contortions such as the pretzel or windmill.

Even without the urge to swing, one can sit and pretend to cool off with a couple of beers. As one sips, the tunes of Waylon and Willie, Kenny Rogers, Crystal Gayle, Red Steagall, and the Oakridge Boys vibrate from the jukebox. Bands in Manhattan please the crowds with the country and western beat, getting whoops and hollers, replacing snapping fingers.

The "homier" atmospheres have been more popular places for these activities. Rockin' K and Cowboy Palace draw the crowd demanding more than just a little bit of country. Brother's Non-Disco isn't always country and western, but is certainly what it advertises. Another bar sporting country notes is Enoch's Tavern, "where the beer's cheap and the atmosphere's different than Aggie," Dale Richardson, senior in electrical engineering technology, said.

As the night wears on, cowboys, their dress inspired by the movie "Urban Cowboy," still come through the bar-room doors to try the swinging thrill or just to relax. Nevertheless, they defy the words of Willie Nelson, as he sings and advises their mammas, "don't let your babies grow up to be cowboys." ❁

Carl Cavassa



*Whip'er around — Sheryl Russell, senior in secondary education, and Brian Keith, sophomore in animal science and industry, swing dance in the Rockin' K.*

photos by Craig Chandler





*Bar room bronco— A bull-riding daredevil takes a spin on El Toro, the mechanical bull at Cowboy Palace.*

## Manhattan taverns choose the bullish approach

The small, wiry contestant threw a leg over the bull's back, scooted himself into place, and gripped the rigging with a gloved hand. He jerked his right arm into the air — signaling that he was ready to take on El Toro — the mechanical bull performing at one of Manhattan's clubs.

With a sudden twisting writhe, El Toro, operated by a rodeo professional, attempted to knock off its rider. But 21-year-old Randy Powell, Fort Riley, knew what he had to do to win the contest. Years of rodeo experience had given him a feel for the unpredictable contortions of an angry bull. Arching with the bull's jumps and jolts, Powell rode for the 8-second duration — the time required to score. His score of 77 gave him some satisfaction, as he topped the other contestants' scores by at least 8 points.

Powell, who hopes to ride in the Pro Rodeo Association, "but not for a few more years," he said, "This is harder than a real bull. A real one has a neck you can watch so you know which way you want to go."

An increasing number of bars are

placing a bucking machine in their midst. Enoch's and Cowboy Palace in Manhattan have ventured to add this to their line of entertainment. And the crowds go — curious after seeing this machine that was featured in the movie "Urban Cowboy."

El Toro was introduced in Cowboy Palace on Sept. 28 and 30. "I've been thinking of having it here for a year, but I was worried about its liabilities, and because it takes up so much room it's a prohibitive factor," John Gilman, co-owner of Cowboy Palace, said.

The bull used the entire area of the Palace's dance floor. Placed dead center on the floor it was surrounded by wall to wall piles of cushy foam to comfort riders who were thrown. The bull itself, made from a hard rubber substance, was covered with foam along its backside, cushioning some of the jolts.

"I'll probably have blisters," Lana Hinton, Manhattan, said. Hinton, 4 feet 11 inches, rode the bull seven times in one day. One of those rides won her the girls' bull-riding contest. The rides were scored on a point basis from 25-100

points. Hinton scored a 57 on her winning ride. Because of her small size, she has an advantage over most contestants.

"It helps when you're smaller. There's not as much weight to throw around. The ideal cowboy is 5 feet 5 inches to 5 feet, 6 inches and around 145 pounds. And small people are really just as strong as big people," Chuck Elliott, one of the professionals controlling the bull's kicks and spins, said.

But whether a contestant was large or small, these bull-riding daredevils kept hopping up one after the other.

"I'm enjoying the enthusiasm of the participants; I think it's a great idea. It's exciting. It's the closest thing you can find to a rodeo in a bar," Don Paustian, former employee of Cowboy Palace, said.

As Gilman said, "This thing is tougher than any bull that ever lived. It's the meanest; it's El Toro! Git on!," another pseudo-cowboy bit the dust. ☼

**Carl Cavassa**



**A**ll tied up? Plagued by endless forms, red tape engulfs students who are forced to fill out form after form after form: in triplicate.

The most common are the ominous lines for registration. But even preparing for registration is a sticky situation in itself, especially if for some reason one didn't pre-enroll.

The hassles begin when students search for an appointment with a faculty adviser. Without his signature, enrollment forms are useless.

Reaching registration, students must attend the specific time slot. Many attempt to disregard the alphabetized signs, but the I.D. checker, who has heard all the excuses, forces the disobedient student back into the proper time period.

Now the lines begin. Approaching table one, students pick up their class schedules. For those collegiates who are handed an incomplete form, the entangled drop-add system is a must.

Filling out the master cards, K-Staters blacken in the ovals with a number two pencil. The toughest situation at table two is remembering one's new phone number.

At table three, the student must register their automobile, so security and traffic can trace the permit number when parked in a restricted area.

After surviving registration, the red

tape continues to ravel. Both full and part time students undertake the process of changing course line numbers.

Thus, once again, a visit to the adviser, who is becoming quite familiar, is necessary for the class alterations. Grasping their appointment card, thousands of collegiates go to the basement of Farrell Library. Each student must stand in a separate line for each class added. The drop-add entanglement increases when a student accidentally drops a class before adding the new one. Invariably the course is full, so the frustrated student must wait in line again to add the very same class he just dropped.

Another of the knotted procedures at K-State is in financial aid. Though obtaining the form isn't too difficult, the process becomes more complicated with each step.

Before receiving any aid from the government, one must fill out an ACT family financial statement packet and send it to Iowa. Next, a notarized affidavit must be received by the university financial aid office before one can pick up any money.

This red tape was exemplified in the fall of 1980, when 450 students waited for their work-study checks. While the K-State students struggled with their offices, the departments waited for the work-study

authorization forms. The forms, available at financial aid, involved another line.

In some cases the correctly completed forms were returned to the department for processing. These forms were forwarded to financial aid, who in turn forwarded them to the University payroll office.

Somewhere along the organization of K-State, the paperwork was misplaced, thus delaying the checks by as much as two months.

The entanglement continues. At K-State there are certain students who are chosen to receive a key, which will unlock an office door or building on campus.

Of course, these "fortunate" students must have a legitimate reason for needing the key and the department head's authorization.

After meeting the requirements, these students complete key request cards, in triplicate. When finished, the secretary signs and initials the department head's signature.

After a 10-minute hike to Dykstra and another 10-minute wait in line for keys, some of these students may be surprised to learn that they are still entangled in the adhesive situation.

Due to a policy change, many of these students left Dykstra with the same green form, instead of the gold key.

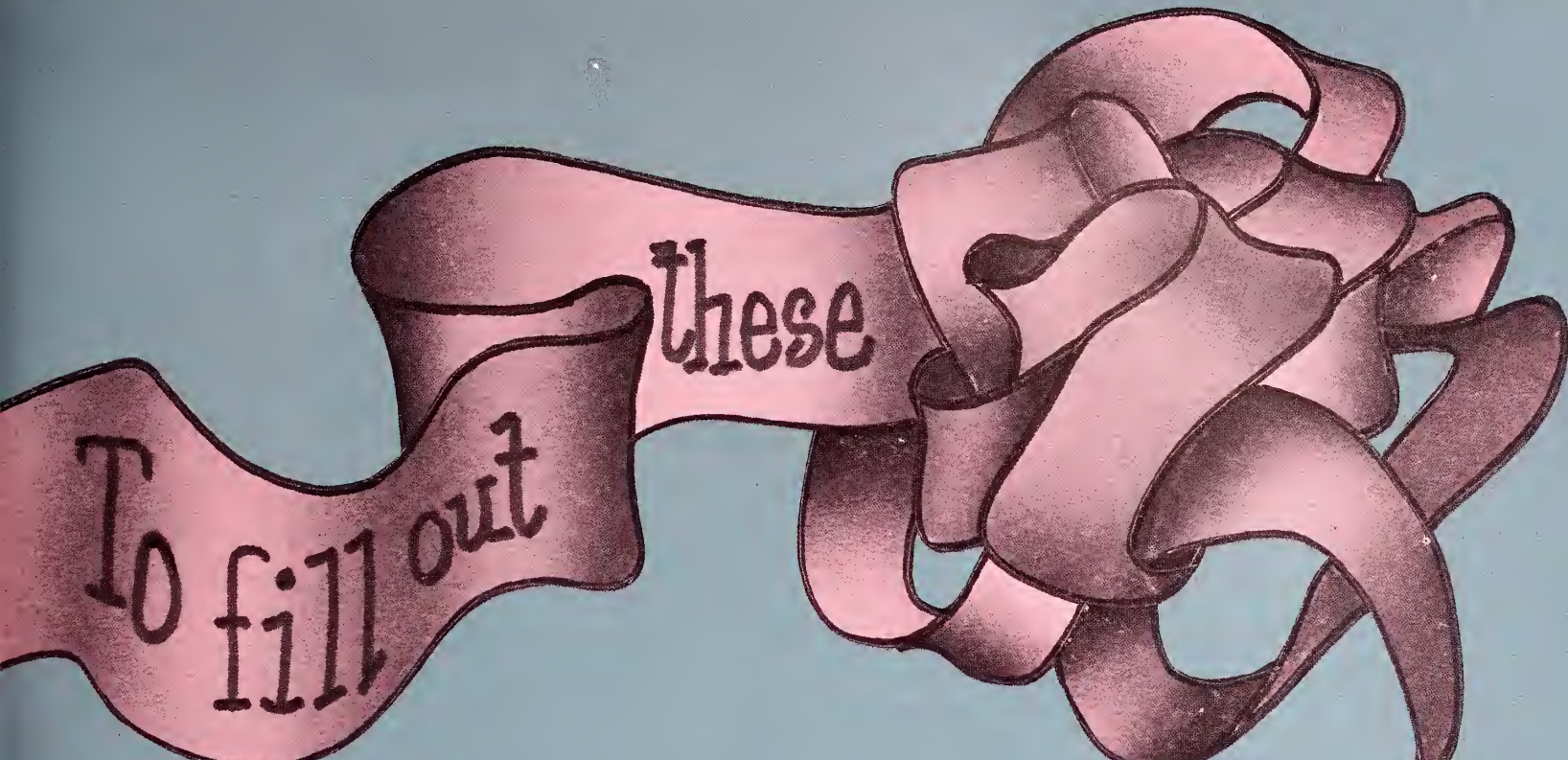

Like other complicated university systems, in the new key policy the department head must annually verify that he has authorized someone to sign his name and then initial it.

Even simple things are caught up in the policies of this institution. Students will find it impossible to cash a check at the Union without their plastic K-State I.D. Now, even the fee card won't work.

Some consider this ironic, as the only way to get ones I.D. validated is to present the current fee card. Yet, the fee card won't fit into those little machines used to validate the checks written.

The fee card also won't serve as one's pass into buildings. For without the I.D., students can't use the library, get into Lafene or enjoy the new recreation complex.

Replacing those cards isn't too bad though. If a student loses his I.D., he must jog over to Farrell and have his mug shot taken. Maybe in three weeks or so the new I.D. will get replaced ... that is, if it doesn't get misplaced in a stack of red tape. \*



**Jill McAntee**

art by Mel Westmeyer



Craig Cha

## Students feel the bite

# Books only minor expense

**A** check here, a check there ... does it ever stop? Students enrolled in architecture, interior design, apparel design and multi-equipment related majors often wonder.

Every student pays for tuition, books and housing, but some curriculums involve additional expense. Consider the architects' situation.

Architecture students are generally required to produce three projects a semester. Projects generally run from \$10 to \$100 a piece. The average model runs about \$30.

Pre-design students also feel the bite of the added costs of materials and equipment. Pre-design classes require the student to experiment with water colors, markers, pencils, charcoal, rapidograph pens, prisma colors and pastels.

The initial cost of these supplies runs high. If the student finds that he only likes, or is good at only one or two different medias, he is stuck with supplies he has used only once or twice. Then he must invest to upgrade his final media choice.

---

*A special thanks to Alex Poorman, fifth-year student in interior architecture.*

Art students must also invest in a long list of supplies. The list might include: drawing boards, T-squares, triangles, pencils, leads, drawing paper, matte board, magic markers, tackle boxes, rapidograph pen sets, colored pencils, drafting sets, portfolios, brushes, templates, tracing paper, acrylics, water colors and paints. The list, according to art students, is endless.

"The biggest investment is at the beginning of each semester when you have to buy all the basics," Valerie Mills, fifth-year student in interior design, said. "But my parents have been real good about helping me pay for my stuff," she added.

"I bought an \$11 adjustable triangle that I've used twice, and some acrylic paints for my Design II class which I've hardly used at all," Mills admitted.

Students that have been in the program longer learn the ropes.

"When an instructor gives me a lot of supplies, I usually wait until they are needed. This way I know what I'm going to need and how much I'm going to use,"

Dan Engler, junior in interior architecture, said.

Another field in the area of design which strains the pocketbook is apparel design.

"When I began here at K-State, they did not inform us as to the equipment and time involved," Nancy Shelley, senior in apparel design, said. It is unfortunate that students with limited finances don't have a chance to make it through the course, Shelly said.

"If money is a barrier," Shelley said, "There's no way one can go on."

In addition to the list of drawing and sketching supplies also required of architect and interior design students, apparel design majors must also supply themselves with the designers' equipment (shoulder slope, hip curve, etc.), industrial scissors, dress forms, muslin, fabric, and an endless assortment of notions.

Extra supplies required of architecture, art and design majors may help to further their education, nevertheless still drain the checkbook. ☼

---

**Randy Dunn, Anne Schmitz**

---



# Dallas:

**T**hey call him the man people love to hate.

J.R. Ewing will go down in time with such villain greats as the Klingons, the Godfather and Raven in "the Edge of Night."

The only difference between these characters and the one and only J.R. is people love to hate him.

Larry Hagman, who plays J.R., is quoted in *People* magazine as saying "people come up to me and say 'I hate you so much', then they ask if they can kiss me." Now, it would seem that this should be all wrong. Fans should be throwing eggs and onions at the terrible villain who becomes nastier by each

art by Mel Westmeyer

# J. R. Ewing's city of fate

"Dallas" episode.

So, why this irony? One theory is that people love to take their frustrations out on something. What could be better than to watch the "evening soap opera" and take all those frustrations out on a man who deserves to be hated.

The United States and Great Britain were hit with "Dallas fever." K-State has been affected, too. 'Who Shot J.R.' t-shirts, bumper stickers, Dallas books and anticipation filled the campus as some students waited for the actors' strike to end, so they can find out who shot J.R.

The Central Broadcasting System (CBS), being very careful to protect their new found rage, had even filmed several different episodes of different characters being arrested for the shooting. This was done so that even the actors in the show

would not know who got the "treat" of gunning down J.R.

Larry Hagman stated on the Today Show that he didn't even know who shot J.R. The cast filmed several versions of the show, but the last 15-20 pages from every script was missing, keeping the cast in suspense, Hagman said. The shooting of these episodes began before the actors strike put a halt to the continued filming of the show.

Theories, of course, ran wild.

There's pretty Pamela. If anyone had a reason, she did. J.R. caused her miscarriage, hounded her brother, Cliff, and forced her and her husband to leave Southfork.

Miss Ellie was a suspect. So far J.R. had lied to her, mortgaged her ranch without her permission and caused her

family embarrassment.

Kristin, J.R.'s mistress, was a prime candidate. He gave her packing papers when she tried to blackmail him. He told her he would spread it all over Dallas.

Some people even speculated that J.R. did it to himself for sympathy.

So K-State students are waiting patiently for the answer. Since there are such things as trials, police investigations and other delay tacts, during the whole season many viewers are asking "Who shot J.R.?"

**On Nov. 21, CBS finally revealed that Kristin pulled the trigger.** ✪

Glenna Menard

## "I'm a soap opera junkie"

**W**arning: The Surgeon General should determine that watching soap operas is hazardous to your mental health.

With all the cancer research studies being done on laboratory rats, I would think that the Surgeon General could take time to have the above warning emblazoned on every television that is sold.

A few years ago, I was reasonably normal, but now I'm a soap opera junkie. It's an obsession. I find myself arranging my schedule so that I can be home in time to watch my favorite soaps; passing up dates so I can watch "Dallas"; and eating quickly so I won't miss "Guiding Light".

Soap operas have a quality that is able to draw in even the most intelligent person. Similar to a mystery, a soap opera gives one just enough information about each tiny plot variation to gain interest, before going on to the next mini-plot. To add to this technique, a soap opera will invariably end at the most suspenseful moment to insure that the viewer will tune in the next day. It doesn't take long for a person to be hooked.

Who could pass up a program with such lifelike drama? Eve loves her ex-husband Ben. Ben loves Eve but is married to Amanda (having given up on Eve), Ross wants to marry Amanda (because of her mysterious inheritance) and is dating Eve to make Ben jealous so

he will meet with Eve, be caught by Amanda, and Ben and Amanda will break up.

Of course the plan is foiled by wellmeaning Jennifer who convinces Amanda that Ben is truly faithful to her, so Ross must devise another devious plan before he falls in love with Eve. It makes my head spin but I love it.

I thrive on the fact that Draper Scott (Edge of Night), who is believed by his loved ones to be dead, has amnesia and is falling in love with a woman who believes him to be her long lost husband. This woman's father knew the truth but died on his way to tell Draper.

The wonderful twist is that Draper and his woman have moved into what was Draper's town and into the same house that he lived in with his real wife, April. To make matters worse, or better for the writers, the woman who Draper believes to be his wife has become good friends with April.

I've often wanted to quit watching soaps but I always go back. A few minutes with Lance, Laurie, Luke and Cris (another amnesia victim) and the rest of the cast of the "Young and the Restless", and I am convinced that my thoughts of ending the daily rendezvous are ridiculous. Sometimes I feel like I can't live if I don't find out what happens with the newly introduced cult on the "Young and the Restless."

I began as a social soap opera watcher.

The girls and I would gather around the television after lunch to watch our soaps. It was just harmless fun-it couldn't hurt to watch once in a while.

But soon a half hour a day wasn't enough. I had to see more, to go deeper into daytime drama. I began sneaking off to watch a soap opera, skipping class, hiding from my friends, from my parents, from reality.

I tried to quit. I heard about a sort of shock treatment that had been successful in less serious cases. I tied myself to a chair and forced myself to watch reruns of 60 Minutes. It was a painful trip back to reality but I made it. I was a recovering soapaholic.

I had been warned that watching even a few minutes of a soap opera would drive me back into hopeless addiction, but when I turned the television on that Friday night I thought I was safe. I watched Dallas and was lost in a sea of drama once again.

There ought to be a law against soap operas. A warning to unsuspecting people to avoid programs disguised under the innocent name of "daytime drama" before they too are hooked.

Thousands of housewives and students are hooked. Thousands just like me. Maybe not just like me. I can quit anytime I want to. I've done it hundreds of times. ✪

Alice Sky

# HEAT WAVE SCORCHES KANSAS

**P**arched lips, dry throats and sweaty bodies were a portion of the suffering during the red-hot summer of 1980.

From mid-June to mid-August the heat wave set record high temperatures throughout the nation. In Dallas, Texas the temperature was over 100 degrees every day from June 23 to August 3.

People tried to escape the heat by diving in swimming pools, or sitting under air conditioners. And those using air conditioners set a new record for electrical energy used. During the week ending July 19, 52,635 million kilowatt hours were used, six percent over the old record according to an article in *Newsweek*.

People not fortunate enough to own an air conditioner were offered aid in heat relief centers which opened nationwide. These heat relief centers were typically church and school buildings open during the daylight hours, enabling people to seek shelter from the exhausting temperatures.

Even with air conditioners, the heat wave caused 1,265 deaths and almost \$20 billion in damage, according to the National Oceanic and Atmospheric Administration.

The highest death rate, 311, was in Missouri. The majority of those who died lived in non-air conditioned homes. The victims were usually elderly, afraid to

open doors or windows because of theft; or persons of low-income.

These deaths were caused by heat exhaustion and heat stroke. High temperatures and humidity during a heat wave reduce evaporation in humans resulting in dehydration. In turn, dehydration increases the chance of sunstroke.

Nevertheless, a middle-aged Atlanta man, lived with a 116.7 degree body temperature, according to an article in *Newsweek*. Hospital officials said this was the highest body temperature ever recorded.

People weren't the only element hurt by the diverse affects of the heat. K-State's agricultural department felt the impact of the drought.

This year's soybean yield was expected to be about 40 to 50 percent lower than the normal yield, according to Carl Overley, associate professor of agronomy. Nevertheless, Overley believes the crop will yield enough seed for the 1981 crop.

The department remained concerned about the soybean supply for Kansas farmers.

"The drought has caused our department to have increased costs of feed grains and roughages to feed our teaching and research herds and flocks," Don Good, Department of Animal Sciences and Industry head, said.

Farmers in the states were devastated. Even with the prospect of higher prices; hard, shriveled corn and burnt wheat fields caused the farmers' outlooks to be, at best, dismayed.

The government's Basic Educational Opportunity Grant program was extended because of such losses. Special grant allotments were given to students whose parent's farms suffered.

Ironically, the searing heat helped research on crops during extreme conditions. Tom Fritz, head of the Department of Horticulture, said the temperatures gave a good indication of the hardiness of plants in stress-related tests. ☼



Photos by Scott Liebler

## Jill McAntee

**Waves a blaze-** Wheat stubble, too thick to plow, burns as Clarence Minton plows in the background.





**Warm Wind 'n Water-** Maarten Van Swaay, associate professor of chemistry, finds the Kansas wind and warm water ideal for wind surfing at Tuttle.

## Take the Tuttle Creek plunge

Clad in string bikinis, with a 6-pak in hand, students flocked to Tuttle Creek Reservoir in order to escape the blistering hot sun during the summer of 1980.

Tuttle offered a variety of choices to cool a body when no other means of relief were in sight.

One of the more popular locations during the summer months was the rocks. One of the surrounding flint hills forms a cliff of rocks which students lay out on. The water is just a few feet from the rocks, as inner tubes, rafts and styrofoam devices supporting K-Staters specked the area.

A floating dock at Tuttle Cove provided a cool place for students to catch some rays. At the cove, frisbees fly as the sand beach joined by a grass field provided an excellent area for sports amateurs.

"One time last summer, we were out on the dock — it started raining, but it was so hot, we just stayed in the water," Ann Masoner, graduate in education, said.

For the fortunate few having access to ski boats, meeting at the marina for a day of water skiing was preferred.

"One of the best ways I found to cool off during the summer was skiing. We'd go out to the marina in the morning

around 10 a.m., load up, and ski all day," Terri Garrett, summer resident, said.

For those preferring a slower more relaxing pace, sailing across the cool blue water aided in the relief from the broiling sun.

"I didn't have to be at work until 5 p.m. everyday, so about 11 a.m. I'd take my sailboat out to Tuttle. Even the wind was hot this summer. When it got unbearable, I'd just tip over on purpose," Randy Dunn, senior in journalism and mass communications, said.

With a bottle of wine in one hand, toting a canoe on their shoulders, students found still another water activity at Tuttle. And for those who put a little more effort forward, paddle boats were available.

In the cover of darkness, students sneaked to the beach below the dam to take a dip — naked. Yes, students even skinny dipped at Tuttle. Just a few or in a group, skinny dipping not only eased the sweltering bodies, but also added zest to dodging the high humidity. ☼

### Jill McAntee

**Weekend Water-** Lesa Miller, senior in horticulture, creates a wake at Tuttle as she skis.





# K-State . . . A place for

**F**rom both eastern and western Kansas, all the way to California, students have found "heartland" at K-State.

Students transfer to K-State from junior colleges and major universities all over the United States. Their reasons vary, but almost all agree, K-State is a place for everyone.

Brenda Sinclair, senior in speech education from Garden City, Kansas transferred to K-State from the local junior college.

"I'm very glad I came to K-State, it's been a real learning experience, not just educationally, but psychologically," she said.

Sinclair said adjusting to K-State was difficult for her because it was her first

time away from home and K-State is so much larger than the junior college where she knew everybody.

Aggieville is what Sinclair says she likes best about K-State.

"Besides Aggieville, hmmm . . . I like all the activities people can get involved in. I think it's neat that there are so many (activities) so that everyone can do their own thing," she said.

The University of Kansas (KU) lost a student when Julie Miller, sophomore in business finance, transferred to K-State.

According to Miller, she transferred because students at KU aren't as friendly and personable as K-Staters.

"People at KU seem to have their noses in the air all the time," she said.

Miller said she misses the hills of Lawrence but believes K-State's campus is pretty with its trees and old buildings.

"I like the smallness of it, too," Miller said, "I like the campus because it's not as spread out as KU, it's more concentrated and convenient here."

K-State's campus is beautiful and the old buildings give it a lot of character, according to Becky Oliver, junior in journalism and mass communications from San Dimas, California.

**Tic-Talk**-In the center of campus, amid the trees and limestone buildings, "the clock" is a common meeting place for students.

**Stateroom Affairs** - K-State students find the stateroom of the Union a place for everybody to eat, to study, and to socialize between classes.



Photos by John Greer

# everyone

"I like Anderson Hall," she said, "I love that building because it is so unique. I remember seeing that building when they sent me literature on K-State and I thought it was the coolest."

Oliver transferred to K-State from California State Polytechnic University in Pomona, California.

"I came to K-State because I had a great uncle who set up a trust fund so that when he died any descendants could go to K-State free," she said.

Oliver was anxious to come to K-State because she knew she could get involved in campus activities. One of the things she likes most about K-State is that it is easy to get involved on campus.

According to Oliver, K-State is not well recognized academically in California, but she does believe that the Manhattan university has a good reputation in Kansas.

Even though Oliver misses the cultural events of big cities, she says she likes K-State because it offers plenty to do and her social life couldn't be fuller.

"It's easy to meet people and they are very friendly here ... there are a lot of different ways to meet them — through priorities and fraternities, activities, and Aggieville," she said, "A lot of schools don't have Aggievilles!"

Since K-State is smaller than Cal Poly., students can get to know their advisors and instructors very well, and Oliver says she believes they really care about the students.

"In big schools the instructors are more interested in doing research and publishing than teaching. They don't give a two-hoot about the students," she said.

K-State is a place for everybody, according to Oliver. Students don't have to be just an average person to fit in, she said, because K-State offers such diverse areas to major in and activities and organizations to join, she said, and added, "I definitely think anyone can fit in at K-State!" ❁

## Andrea Carver

*K-State's Steeple - Anderson Hall, one of the oldest buildings on campus is a symbol of K-State as a place for everyone.*



# Pack up, we're going to London



**Country Representatives-** *Phil Hewett exchanges greetings with the leader of the Royal Military Band before the two bands took the field at Wembley.*

**Where Next?-** *Band members contemplate their next sightseeing spot. In addition to touring, members also spent free time napping, sending postcards and studying for finals.*

**Bus Lag-** *Kathy Schmidt will testify that buses were a familiar second home to the traveling Kansans. The group spent fifteen hours in buses between Manhattan and Chicago's O'Hare International airport. Group tours of London were executed by bus travel.*

After 18 months of raising funds, the outside of McCain Auditorium resembled a three-ring circus. On May 4, 1980 members of K-State's Marching Band gathered and shortly after midnight the 350-plus members departed for a 10-day concert tour of London, England.

After long hours of bus travel and waiting during airport layovers, the members' tired eyes widened as they boarded the British Airways 747 jet. Flying at 500 miles per hour over Greenland and the North Atlantic, it took eight hours of flight to reach London. Nevertheless, drink, dinner and a movie helped to pass the time. After 30 hours of travel, the Pride of Wildcat Land had finally reached London.

The first real glimpse of London was seen from the busses, called coaches. Driving down the crowded streets, on what seemed like the wrong side of the road, the guide explained life in London. The lessons included: the hamburgers contain horse meat, pedestrians don't have the right of way and everyone takes baths instead of showers.

Since this was a once-in-a-lifetime experience, the itinerary provided plenty of free time for sight-seeing. Scheduled tours included visiting Oxford University and Shakespeare's home.

Band members were also encouraged to "strike out" on their own to see such sights as Big Ben, Westminster Abbey, the changing of the guards at Buckingham Palace, Piccadilly Circus and London's tube, the subway.

Even with the sightseeing, the band practiced their show everyday in an attempt to strive for perfection.

After a breakfast of hard rolls, orange marmalade and tea, on May 10, the band headed for Wembley. Before a sellout crowd of over 100,000 and a television viewing audience of over 600 million, the K-State Marching Band stepped on the field at Wembley to perform for the 1980 World Cup Soccer Championship. This performance marked the first time women were allowed to step on the soccer field at Wembley.

The soccer field seemed large and alien without the familiar football yard lines. The crowd noise steadily increased and reached fever pitch.

"Take a KU-K-State game in Ahearn Field House and magnify it about ten times and you can get an idea of the enthusiasm," Phil Hewitt, bandmaster, said.

The field conductors' whistles were almost useless against the noise of the



**Circle of Pride-** The Pridettes put a little boot into their routine for the crowd at the soccer championships.

**Taking It To the Streets-** Not only did the marching band perform at Wembley, they also took the rhythm of the heartland to the city routes of London.

photos by David Von Riesen

fans. The voice of the band announcer filled the stadium, momentarily quieting the crowd. The 27 minute show started with "London Bridges Falling Down". Song after song, the music poured forth against the roar of the crowd.

Over 3,000 "Bobbies" were in charge of security at the performance. Crowds surged towards the girls "throwing sticks" and the band in "grape outfits".

This attention was especially true at the opening of Hyde Park's summer series on May 11. Hewett said students were so popular at the Hyde Park concert that departure was delayed over an hour.

Almost every band member was asked for an autograph or to pose for a family photo. K-State band albums sold well to the English concert-goers.

The Jazz Ensemble gave three performances while in London. The first was at Oxford in the city auditorium. The other two were before sell-out crowds at Ronnie Scott's Jazz Club, a night club in London. Three encores were demanded from the second show audience, which consisted predominately of professional musicians. ✪



Jill McAntee, Mike Johnston

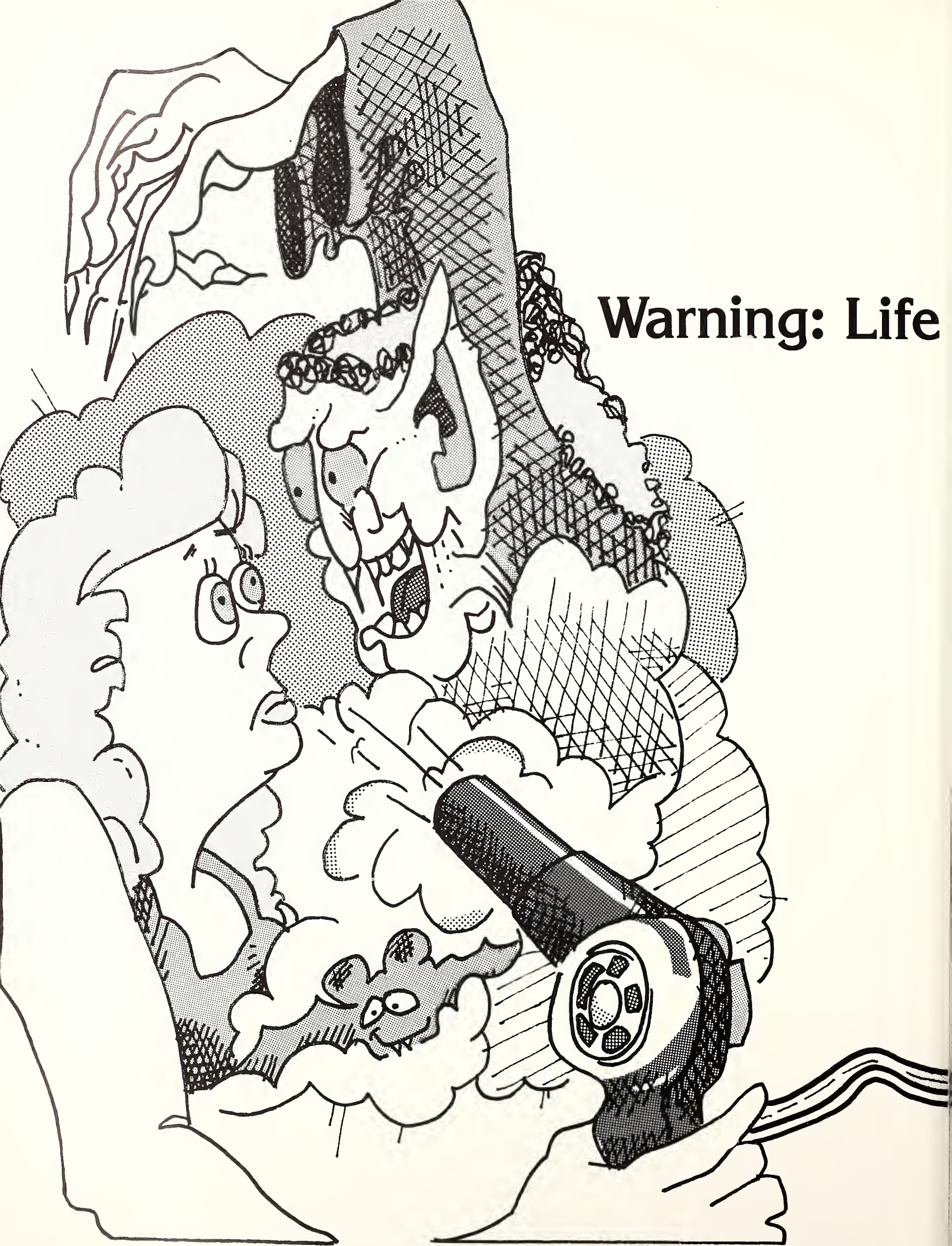

**Warning: Life**

# may be hazardous to your health

I've come to the conclusion that the safest way to live the rest of my life is to sit in a dark corner and mind my own business. Nothing is safe anymore — everything is hazardous to your health.

I realized this the other week when I was reading an issue of *People* magazine. The magazine contained an article about the newest scare disease, toxic shock syndrome (TSS).

Dr. James Todd, chief of the infectious disease department at the Children's Hospital in Denver said, "You run a greater risk of dying in your car on the way to the store to buy tampons than you do from toxic shock."

As I fell asleep I questioned what Dr. Todd said. Then my thoughts turned to dreams.

There I was — in the consumer product graveyard with cans and bottles as tombstones. The epitaphs said things like: "Use of this product may be hazardous to your health;" "This product contains saccharin which has been determined to cause cancer in laboratory animals;" "Warning: The Surgeon General has determined that cigarette smoking is dangerous to your health;" etc.

Then I pictured myself surrounded by a hazy cloud. My cemetery tour guide told me the fog was the ozone layer coming down to haunt me since I had been polluting it by using aerosols containing fluorocarbons.

When the mist finally cleared there I was holding a hair dryer. Before I knew it the drier had been turned on and millions of asbestos particles were traveling to my lungs. Suddenly someone was cramming cigarettes in my mouth and trying to make me inhale the nicotine.

When the fog rose I was lying out on a sunny beach with the intense sun rays penetrating my body. I was being bombarded by ultraviolet rays!

The rest of my dream was an assortment of things to sketchy for me to remember. I do recall people selling me a plot of land which turned out to be at the base of Mt. St. Helen's. And, on my way to view my new purchase, a real-estate agent made me believe the ash was actually a cure for cancer.

My agent told me that I was fortunate to receive such a great plot of land. "Someday it might even be a part of the San Andreas fault," he encouraged.

Then I started running. I ran and ran stepping over cans which said: "do not puncture, incinerate, or expose to heat;" "Keep out of the reach of children;" "do not inhale;" "use in a well ventilated room;" "do not take internally".

Bottle and can warning labels were hurled at me from all directions. As I came to the end of the path, I saw a sign which said Warning: The Surgeon General has determined that living is hazardous to your health.

I woke up that morning exhausted from my nightmare, but realized how true it was. Practically everything was hazardous to my health.

I went shopping later and every label seemed to jump at me with its warning message. I went through the rest of the day wondering if I could even rely on Rely. ☼

**Nancy Reese**

art by Mel Westmeyer

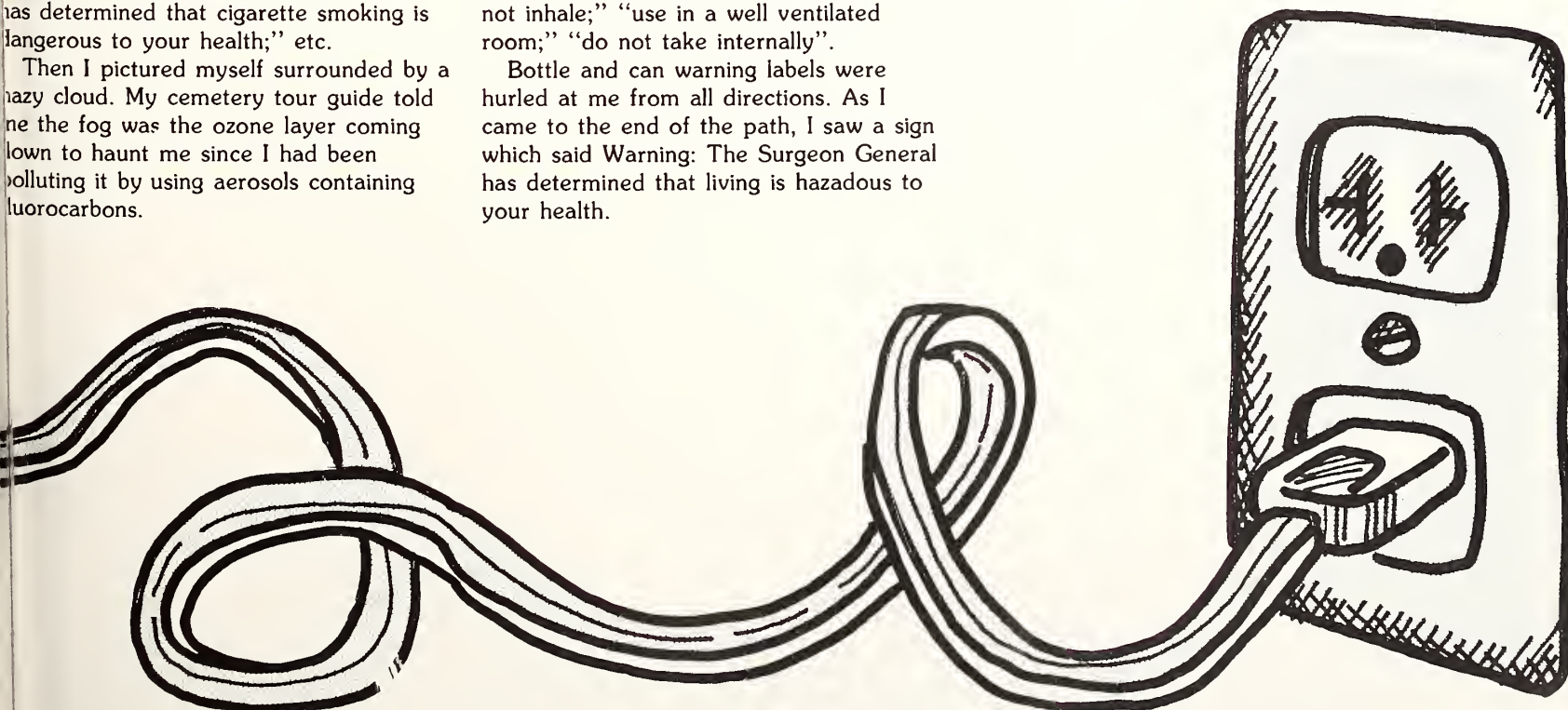

# “Me lazy? No, I procrastinate”

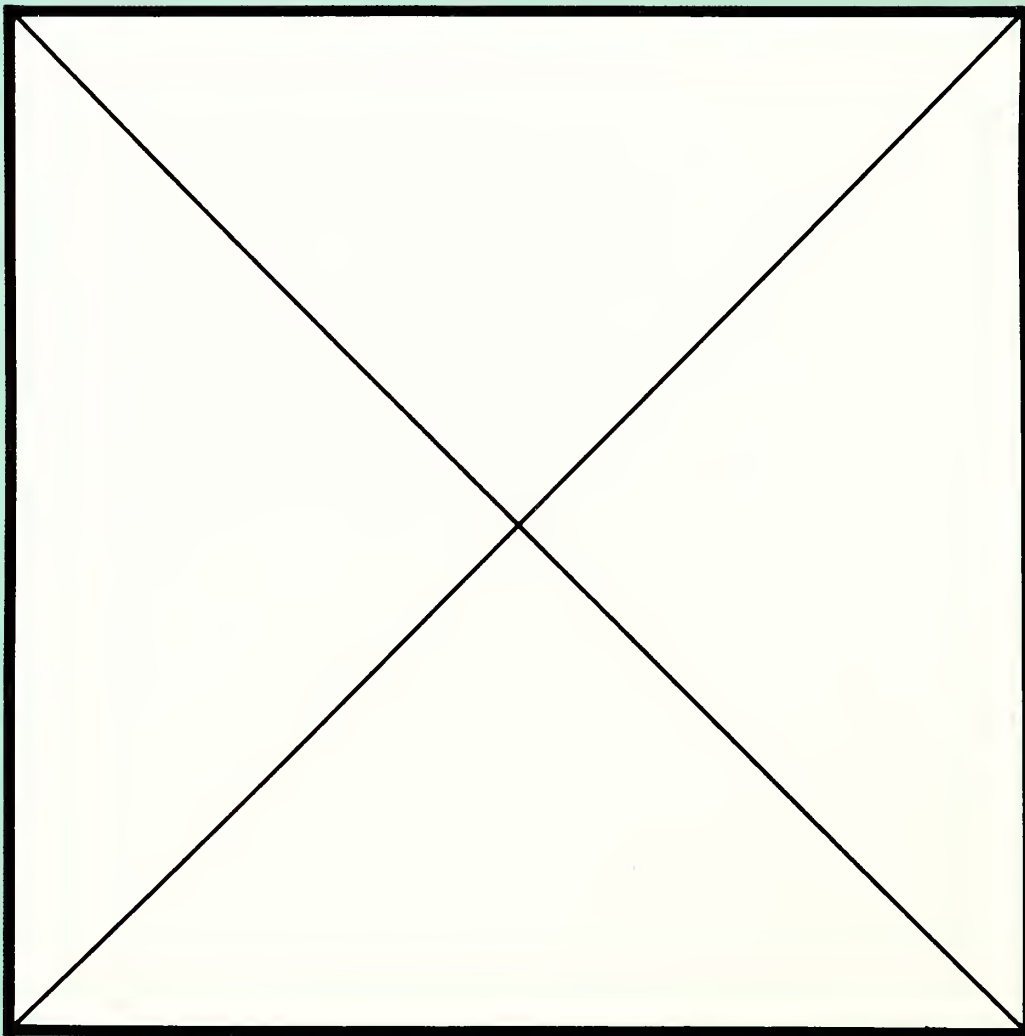

I've always admired people who work hard at their studies and make straight A's.

Even more, I admire those people who get straight A's and don't do any work at all, because I like the idea of getting a lot for a little.

Some call it lazy, but I prefer the term procrastination. It sounds scholarly.

I've had a case of the "I'll-do-it-later" syndrome ever since I can remember and I have never gotten around to changing that behavior; yet.

I've got a list of excuses a mile long. At the top of my procrastination list is: "But I do my best work at the last minute." This excuse is followed closely by: "I like to work under pressure."

When I finally got around to figuring out why I put everything off to the last minute I went to the dictionary and looked up the definition of procrastination. According to Webster, to procrastinate is to postpone habitually.

The only cure for procrastination would be organization and hard work—a slow painful death for me.

I blame my severe case of procrastination on my second grade teacher (after all, I've got to blame it on someone). After missing two weeks of school, because of the German measles, I turned in about half of the accumulated homework. Once I returned to school, I failed to finish the work and eventually the teacher forgot it.

That's one habit I've kept until now. Unfortunately, now they give incompletes for work not received. I'm sure I have the record for the most incompletes.

My mom has tried to cure my habitual laziness by quoting an old proverb: "Never put off until tomorrow what you can do today."

Today in the world of posters and t-shirts they have made that old proverb suit my situation: "Never do today what you can put off until tomorrow."

In college I have found that my procrastination is forever prevalent. Take reading assignments for example. Usually,



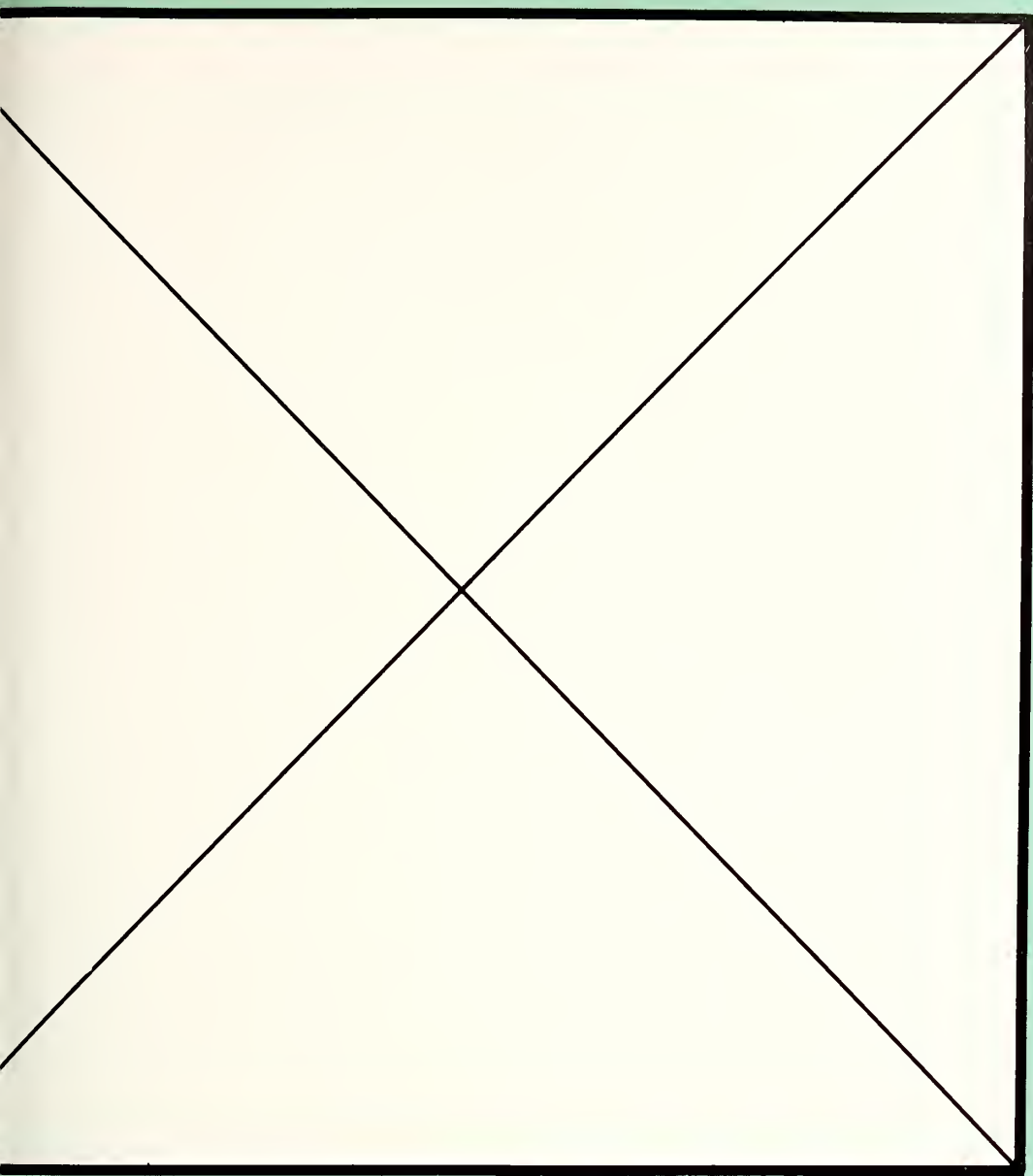

I put off reading until the week of the test. By this time I figure it is too late to benefit me so I punt the entire assignment.

I always tell myself that "next semester I'm going to do better . . . I'm going to do all my homework and I'll study in advance for each test."

I'm a senior now and I'm still putting those goals off until another semester.

I was off to a bad start this semester already. I vowed I would study for my psychology test because I was positive I could ace the course if I put a little effort into the class. I marked my test date on the calendar and began to psych myself up for the big test.

The week before the test I began my reading assignment but it was just too boring to read. So I studied class notes but I always found something I would rather do than study.

Finally, the evening before my test I decided I would stay up as long as I had to study for the test . . . I ended up in Aggieville that evening and when I got home I told myself I was too tired to study and I would get up at 6 a.m. and do

some heavy last-minute cramming.

I did wake up early (6:30 - only half an hour late) and read over the class notes again, decided I could probably fake a decent answer, rolled over and went back to sleep.

I woke up in time to comb my hair, throw on some sweats and make it to my test.

After that I decided I was a procrastinolic. Anything that was displeasurable or had a hint of work I put off until the last minute.

Since I'm in the job market now, I figure it is time to cure my procrastination.

At the present I've been doing a fair job. I've gotten everything done on time, a small wonder in itself.

But I know I'll go down in the Guinness Book of World Records as the greatest procrastinator — provided I get the proper forms filled out and sent in on time.

What the heck, I'll do it tomorrow. ☼

**Nancy Reese**

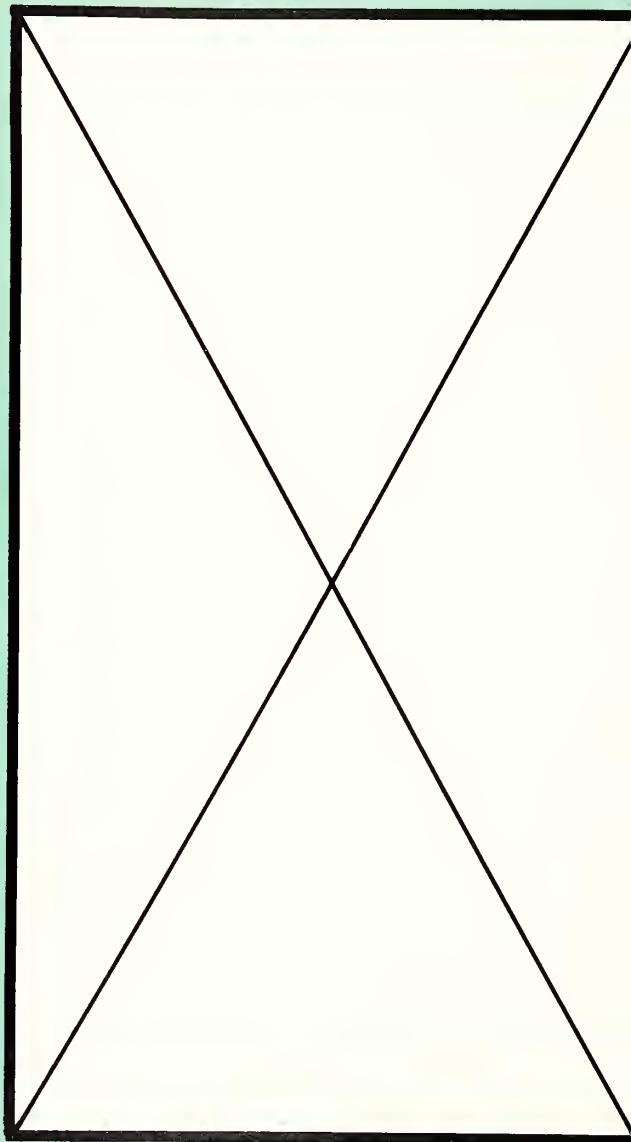

***Note: The editor regrets that the photos on this page are missing. Due to uncontrollable student laziness they were never taken. In fact, the photo assignment was completely forgotten.***

## Those embarrassing dates

# “You got caught doing what last night?”

“How was your date last night?” I said glancing up from my typewriter.

“You wouldn’t believe what happened,” John said. “I knew Lisa was a nice girl, but not how nice. When I picked her up she brought a Bible along.”

“What a great chaperon!” I said.

“Yeah all the plans I made for the evening were shot, so I asked her what she would like to do.” “Let’s go to the park and read scriptures,” she said.

“So your date was a drag,” I said.

“No it was one of the best dates I’ve ever had. She’s really a nice girl. She’s really easy to talk to and besides after the scriptures, we went out for a few beers. Everything worked out fine,” John said.

By the time John finished his story several people had gathered around. Just the mention of a date, especially an unusual one catches attention almost as much as mentioning E. F. Hutton.

What a way to rub in my having to stay home on a Saturday night typing a philosophy paper. Soon many stories were being exchanged about what had happened on their dates last night.

Jeff began telling his story in a slow monotone voice. He looked like he had been through the ringer.

“I was out north of town trying to find a special, out of the way place. You know, the place where I knew there would be no interruptions.”

“I put my Bronco in four wheel drive and took off speeding across the field to find a perfect spot to romance my girl.” Jeff paused, glanced around the room. Then added, “I got out about half way through the field and I had a flat tire. I

got out and changed the tire and proceeded on.

“I hadn’t gone 150 yards when another tire had gone flat. I found out that the tire wasn’t the only thing deflated, by now my date’s mood had also. We ended up having to walk all the way back to a blacktop road and hitch a ride into town,” he said.

“You think you had a rough night” Steve said. “Michelle and I drove out to Tuttle to watch the submarine races. I had the Royals playing on the radio. Just after the last inning of overtime I tried to start my car and the battery was dead.”

“We had to walk in from Tuttle to the doughnut shop before we found a telephone, I tried to call you guys but no answer. At last resort, I called home. My mom came and picked us up. After we dropped off Michelle, my mom asked me why my shirt was inside out,” Steve said, shaking his head.

As the conversation continued, Jim brought up the lady and the tramp party held last year. Everyone told his date that it was a formal occasion. Boy were they surprised when we picked them up.

“You should have seen Debbie’s face when she opened the door. I could tell she was not impressed with my ragged old blue jeans and the shirt I wore last summer painting houses.”

“When I handed her the rose that wasn’t de-thorned, I could sense I had some explaining to do.”

“This was our first date and it took some choice words before she would even listen to my explanation. I told her that lady and the tramp was the theme of the party.”

“I could tell I finally had reached her heart when she saw the menu of a hamburger, an order of fries and an apple turnover. She just loved the young wine I served.”

Then Fred walked in. We all knew that he had a date last night with his dream girl. Yesterday he was on cloud nine and now he looked like his wings had been clipped. Fred was heart broken.

“What’s wrong”, I said.

“I thought the date was going great. She seemed to enjoy the stories I was telling her about my Doberman named Lassie. But when I got to the part of how Lassie can play dead, roll over, sit and shake hands she said she wasn’t feeling very well.”

Soon all the experiences had been confided and the room cleared. Recalling all the unusual happenings my friends had experienced, I began to think about the people who really take chances.

Like the guy who purchased a personal in the Collegian.

“Looking for a typical egotistical male? Don’t answer this ad. Super nice guy, gentle and bashful, seeks sincere female, 19 to 22 for evening dinner, conversation, and a good time.”

After realizing the trials and tribulations of dating, I decided sitting home typing wasn’t so bad after all. Then I thought again.

“Hello Kim, this is Randy. Do you have plans for tonight?”

**Randy Dunn**

Craig Chandler





*A yummy bite- Melissa Miller, freshman in computer science and Curt Lampher, junior in construction science treat themselves to a Swannies run.*

## Only a \$5 date?

# The thought's what really counts

**\$**4.97, \$4.98, \$4.99, \$5.00. Not much cash for a night out — but to take a date out on it too?

"In Meriden, (Kansas) you'd save the \$5," Paul Brown, junior in electrical engineering, said.

But in Manhattan, land of flashing lights and romance, surely a \$5 bill can be the key to some excitement with a date.

"We'd eat dinner at McDonald's, buy beer and go to Tuttle," said Edwin Cuevas, junior in pre-vet, as he described his ideal date for \$5.

"It's not the money you spend, but the company you keep," Dana Davidson, senior in agricultural economics, said, then laughed.

For one adventuresome couple, the \$5 stayed in the bank as Tuttle cove provides a secluded place for skinny dipping (saves on buying suits).

Davidson described a good date as taking his wife to a show at the Union: \$3. The gas to get there would be another dollar and the other dollar would buy them each a medium pop — as long as the drinks were less than 50 cents each.

"I couldn't take her to the show and have a dollar left over," Davidson said. "I

may be broke, but I'm not cheap."

"Ideal for me would be to go to Rockin' K's and dance ... every song. You wouldn't have to worry about buying beer," Sue Henry, junior in dairy production, said.

"We'd go on Thursday; 50 cents would get us both in," Henry said. "Then we'd probably go raid Vern's."

Cynthia Carper, sophomore in wildlife biology, said that in her hometown of WaKeeney, "after six o'clock you can't even spend \$5."

But Carper has more romantic plans for a date in Manhattan.

"I'd buy a bottle of wine, that'd cost about \$3 and go to Tuttle with my date until the sun goes down," she said.

Jeff Gillispie, junior in geophysics, also likes watching the sky with a date.

"I'd take a picnic dinner, go to Hackberry Glenn and watch the sun set," he said.

One couple stated fishing at Pott County Lake after midnight would suffice as a \$5 date with certain added advantages.

Then there's always snipe hunting at Pillsbury Crossing or admiring the lights of Manhattan from Top of the World.

Rita Weaver, senior in family life and human development, adds her ideal situation for a \$5 date:

"We could go roller skating or go to McDonald's. Or go to A&W ... and have a root beer float. We could also play racquetball or go swimming. In the winter we could go sledding," she said.

An ideal \$5 date for Charlene Trachsel, senior in music education, would be a trip to the ice cream parlor for single dip ice cream cones, a ten minute drive around Tuttle and a trip to the bakery for one doughnut.

If you go for the \$5 date, there are some rules to the game:

DO NOT pick her flowers on campus — no matter how romantic the moment may seem.

DO NOT order two \$2.50 dinners unless you're sure the service is going to be lousy.

DO NOT take a taxi to Sunset Zoo and expect to take the taxi back home.

DO NOT make a \$6 bet with your date. ☼

---

**Carol Sobba**

---



photos by John Greer



**Wrist action** — Eric Ronning, senior in mechanical engineering, and wife Margy, senior in fine arts, play racquetball in the new Recreation center.

**It's in the pocket** — Susan Cain, junior in accounting, and Brian Stack, senior in business management, shoot their time in the Union's recreation area.



## Dimming the lights

# Energy costs

**D**id you ever have to walk around the apartment and turn off all the lights your roommate leaves on? If that was frustrating, think of how Gene Cross must feel.

Gene Cross, vice president for university facilities, has the job of overseeing energy conservation on campus. That job has taken on special importance in a time when the consumer's problem is paying for energy — not getting it.

Energy conservation at K-State encompasses several different areas, according to Cross. One of the more obvious is campus lighting around buildings and walkways.

"A few years back — I can't tell you exactly how many — the lighting was drastically reduced," said Cross. "Then there was some requests to raise the level back up in some areas."

Requests for changes come from individuals or groups and are evaluated through Cross's office each year.

"Where there is a safety problem or some other justifiable reason we will raise the lighting."

"Obviously we could just shut off all the lights and save a lot of money. We are trying to provide the minimal acceptable level. The key words are minimal and acceptable."

The same philosophy applies to temperature control in campus buildings. The temperature is kept at 65 degrees in the winter and 78 in the summer, according to Cross.

"That is our standard. From there people may request exceptions, but they have to be justified. There are cases such as labs where animals are kept which require higher temperatures," said Cross.

The standards are just that, Cross pointed out. They do not guarantee that every building is the same temperature.

"With some of the older buildings it just isn't possible to have that degree of control," he said.

The state legislature funded several special conservation projects for the campus this year.

One campus-wide project involved the replacement of inefficient wooden sills and clearglass windows with metal sill frames and "thermo-pane" windows.

The metal frames provide better seals than some of the cracked old frames and the tinted glass panes are more thermally efficient. Several buildings on campus recieved similar replacements for their doors and doorframes.

"The state has given us the money for the windows and additional attic insulation. This was done purely for conservation. There are also funds for the upgrading to the heating plant and line insulations to make the use of steam on



# spawn conservation projects

campus more efficient," said Cross.

One university project arose from students' efforts to conserve energy. In response to increased numbers of bicycles on campus, bike racks have been added to numerous areas. Larry Wilson, director of landscaping and campus planning, was coordinator for the project. Wilson said the increase was due at least in part to the cost of gasoline and efforts by students to conserve.

The decision to provide the bike racks was based on an informal study of his own, observations by campus police, and complaints by people through his office, said Wilson.

Wilson compared the number of bicycles parked between the Union and Seaton Hall over a two month period in 1979 to bicycle use in the fall of 1980.

"I did an informal survey- not a scientific one- but I counted the number of bicycles over by the Union every time I was over there. There is certainly an increase (in bicycle use)."

Wilson hoped to provide 300 additional bike stalls on campus, of which 280 would be portable.

"We've hired a consultant to study pedestrian and bike traffic on campus. That's one of the reasons most of the bike racks are portable. We will proceed on the findings from that study," said Wilson.

The bike racks were placed according to a priority list of congested areas on campus.

"We have a lot longer list than we have money for so we're just going down the list as we get the money," Wilson said.

Funds for the project have come from an auction of surplus university goods such as desks and office equipment held in the spring of 1980. Money was also

received from the sale of unclaimed bicycles and other items by Security and Traffic.

K-State also has an energy conservation committee comprised of faculty and administration which acts as a coordination committee for campus conservation.

Robert Dahl, head of the department of architectural engineering and chairman of the committee, outlined four objectives of the energy conservation committee.

The goals included determining the need for conservation on campus and to call attention to that need, to serve as a central coordinating group and sounding board for the campus community. The goals are also to direct an on-going awareness campaign that may include choosing an energy slogan and logo to be used on university vehicles and stationery, and to recommend actions and programs for energy conservation and to communicate and publicize results of such actions to the campus community.

The committee is waiting for the results of two separate energy surveys on campus before it takes concrete actions, Dahl said. One survey is the State Energy Audit which audits energy use in all state buildings. The other is being done by Flack & Kurtz Consulting Engineers, a New York firm.

"It is possible that past energy projects on campus have been more fragmented than it could be. The committee could become the coordinating device for conservation by the university," Dahl said. ☼

## Anton Arnoldy



**A real turn on-** Campus lighting was just one area of conservation examined by university facilities in recent years.

**Rack'em up-** New bike racks were placed in several congested areas of campus as more students turned to pedal-power over their cars or walking.

Rob Clark

# From Hollywood to Washington . . .

**N**ovember the 4th, 1980. The day the land slid over President Jimmy Carter and a large percentage of the Democratic candidates. It was a sound victory for the Republicans — not only did they gain the top spot in the nation's White House, they captured the majority rule in the Senate — a control not enjoyed by the elephant's party since 1954.

Although the Republicans did not take control of the House of Representatives, they did gain 33 seats thus making 242 Democrat and 192 Republican members in the House.

The Republican landslide was not expected. In the presidential election the polls declared the race a virtual tie the week before the election — a slight edge, is any, went to President Carter.

Carter was leading the race 42% to 41% — with 12% leaning towards Anderson and 5% undecided. However, Carter's lead was such a narrow one, that in the range of a sampling error the lead was virtually meaningless, according to a *Time* poll.

But the polls couldn't change the fact that Carter had been haunted by inflation and unemployment, or that Reagan was trying to overcome a reputation for right-wing extremism and simplistic thinking. Nor could the polls alter the fact that Anderson was accused by some Democratic party members of trying to wreck the two party system.

Because of these public attitudes the debates became extremely important to each man's campaign because "a mere swing of 3% of popular vote could switch states with 200 electoral votes," as estimated by Republican pollster Bob Teeter — a remarkable number as only 270 electoral votes are required to win the election.

With this in mind the candidates carefully prepared for the debates, which were broadcast on national television.

The first debate was sponsored by the League of Women Voters. All three candidates were invited to the debates, but Carter turned the invitation down in protest of Anderson's third party affiliation.

In the second debate, also sponsored by the League of Women Voters, Anderson was not invited. Thus a Carter-Reagan square-off was held Oct. 28, 1980.

With the elections only a week away, both Carter and Reagan placed their political future on the line by debating. Any damage made by either of the candidates would be far to difficult to overcome in the time remaining before Election Day.

So, in the week before elections a

circus of mudslinging and political maneuvers took place.

Carter had been accused of being weak in the area of foreign policy, of having an insufficient economic policy, and of not taking a firm stand on the issues which confronted him.

Realizing the American voters were afraid of war, Carter plotted his strategy around what his aides termed the "Tolstoy" issue — an issue of war and peace. Carter charged that Reagan lacked the judgement to keep the U.S. out of war. In a radio speech from the Oval Office Carter said: "Peace is my passion . . . peace is my pledge."

On the other hand, Reagan was dealing with charges of being a warmonger and

"trigger happy." To counter Carter's attack, Reagan told his supporters while he was campaigning in Cincinnati: "The President seems determined to have me start a nuclear war. Well, I'm just as determined not to."

The 52 hostages in Iran also became a major campaign issue because prior to Election Day new hope was shed on the release of the captives, and on Carter's campaign.

There was a possibility the hostages could be released perhaps before Election Day—a maneuver which would give the Carter administration a powerful boost in his bid for re-election.

Thus the hostages became a heated issue between Carter and Reagan. Reagan

## Issues

### Carter

1. **A \$12 billion anti-recession jobs program and a "guaranteed job for every American able to work."**
2. **Upgrading combat readiness of armed forces and set new wage standards for military forces.**
3. **To continue trade restriction against U.S.S.R. and to deter further Soviet "adventurism."**
4. **Increase level of support for farm prices with no future embargos on agricultural products.**

### Reagan

1. **Spending limits on federal government and to have a balanced budget.**
2. **Support production of B-1 bomber and deployment of MX missiles and increased naval power.**
3. **Deregulation of energy industries and expansion of energy production through oil, coal, and nuclear energy.**
4. **Opposed to peace-time draft and registration but favors strengthening National Guard.**

### Anderson

1. **Opposed to general tax cut unless accompanied by large cuts in government spending.**
2. **Low interest rates to industry and 10 percent tax credit for innovative research and development.**
3. **50¢ per gallon gas tax coupled with a 50 percent cut in social security taxes.**
4. **Opposed to American intervention into the troubled Middle East and other areas.**





**Ronald Reagan**-Representing the Republican party, Reagan had a landslide victory over incumbent Jimmy Carter in the race to the Oval Office. Reagan was finally successful after 12 years of campaigning.

**Jimmy Carter**-39th president of the United States conceded his loss to winner Ronald Reagan even before the last polls were closed. Several Democrats blame their loss on Carter's early concession.

**John Anderson**-Independent candidate was called a spoiler because some felt he was trying to wreck the two-party system. Anderson received enough of the popular vote to earn federal campaign funds.

## Reagan succeeds by defeating Carter

responded to a Carter statement that he did not understand foreign policy by saying: "I don't understand why 52 Americans have been held hostage for almost a year now . . . the fact they have been there that long is a humiliation and a disgrace to this country."

Reagan also said he had some ideas on how to free the hostages, but refused to comment.

Carter hit back hard, accusing Reagan of breaking a pledge to keep the hostage issue out of the campaign.

"I notice that Governor Reagan announced a secret plan to get the hostages back," Carter said and added later, "The Republicans have a habit of spreading a lot of horse manure around right before election. Lately it's been getting pretty deep all over the country."

After the bitter exchange, the candidates silenced themselves to prepare for the Oct. 28 debate.

In the final hours before Election Day, Carter did not deny he made mistakes in office but claimed he had grown with the presidency and strongly believed he had a workable platform for the future. It was on these issues that Carter based his election platform: inflation, taxation, and the economy.

The Carter platform called for the enactment of a \$12 billion anti-recession jobs program providing at least 800,000 jobs and "guaranteeing a job for every American who is able to work." The platform called the job plank "our single

highest domestic priority."

Included in the platform was a plan to keep American military strength "unsurpassed" by the deployment of the new missile, Trident submarines, and cruise missiles — along with upgrading the combat readiness of armed forces, new wage standards for military forces

---

**"The President seems determined to have me start a nuclear war. Well, I'm just as determined not to."**

---

and opposition to the peace-time draft.

Also called for was the use of both diplomacy and military power to deter further Soviet "adventurism."

Carter also supported affirmative action passage of the Equal Rights Amendment and an "increase in the level of support of farm price," with a promise to protect farm families and no future embargos on agricultural products, except in war situations.

Like Carter, Reagan believed that national defense should not be compromised. Reagan's platform also supported the production of the B-1 bomber, and the deployment of the MX and cruise missiles, and an increase of naval power.

Reagan's basic philosophy was one of growth. The platform encouraged

continued growth of industry and stunting growth of big government.

Reagan did not favor the ratification of the Equal Rights Amendment but did favor equal rights for women and minorities.

The zealot without a chance was a charge John Anderson faced, but in a 317-page platform Anderson detailed plans and goals for the future of America.

Overall, Anderson was opposed to a large tax cut unless it was accompanied by a large cut in government spending.

With these platforms made public, the American voter took the ideas to the voting booths, with astounding results.

In the outcome, 483 or 51% of the electoral votes were awarded to challenger Ronald Reagan. Carter received only 49 or 41% of the electoral votes needed to retain his White House position. The defeat made Carter the first Democrat since Grover Cleveland, in 1888, to be voted out of the Oval Office.

The defeat was so sound that Carter offered his concession to Reagan at 5:30 Eastern Standard Time, or about an hour and a half before the last polls in America were closed. ☼

**Nancy Reese**

# Dole is re-elected for a 3rd term

**T**hanks to the outcome of the Nov. 4th election, Kansas has gained more recognition in the Senate.

Senior Bob Dole, Republican, easily won the U.S. Senate contest against John Simpson, a Salina lawyer.

Dole's victory means a promotion to chairman of the Finance Committee, where he was previously a ranking minority member. Sen. Dole is also a member of the Agricultural Committee.

Simpson was appointed as a Republican to fill a vacancy in the Kansas Senate in 1971, and retained that position until 1979 when he changed parties and resigned his office to make a bid in the senatorial race.

As part of his election pitch, Simpson attacked Dole, saying that Dole had used his senatorial position to gain national prominence, rather than working for the benefit of Kansas.

Defending these charges Dole said: "I had the choice last year of either serving as ranking Republican on the Agriculture Committee or on the Finance Committee. I sent about 600 letters to my constituents asking for their opinions. A total of five were against my taking the Finance Committee position. I'm still on the Agriculture Committee. My opponent

makes it sound as though I abandoned agriculture altogether."

In the Kansas Senate, Simpson had worked as chairman of the Committee of Tax Legislation, and as a member of the Committees on Agriculture, Judiciary, Energy and National Resource, and Education.

Where Simpson's experience had come at a state level, Dole's experience was on the national level as he has been a member of Congress for 20 years, the last 12 as a U.S. Senator.

On Election Day, Sen. Dole was an easy winner, capturing 63% of the vote to Simpson's 37%. ❁

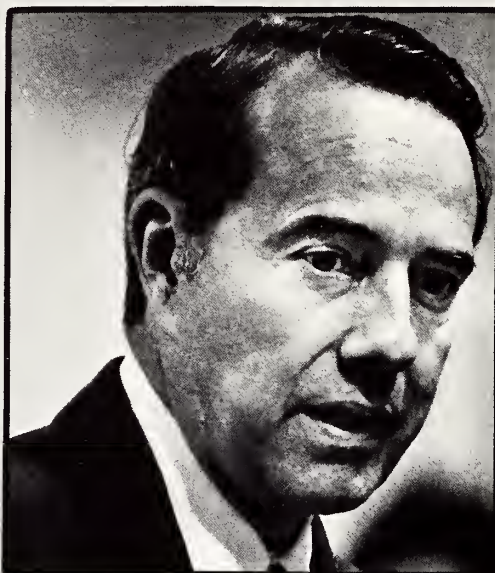

**Bob Dole**- Incumbent Republican Senator was re-elected.



**John Simpson**-Salina lawyer lost decisively to Dole.

## Despite tactical errors, Jeffries wins election

**S**am Keys, former professor of administration and foundation at K-State, was looking for an upset against incumbent Jem Jeffries in the 2nd District Congressional race, and almost had it.

Two and a half weeks before election in a critical part of the campaign, a Jeffries' staff member was caught trying to get

semi-private files from the College of Education at K-State.

"I had no knowledge of the incident until I was told a few minutes ago . . . I have issued orders that they (Van Slyke and Woodruff) be suspended from the campaign," Jeffries said in the wake of the incident.

James Van Slyke, campaign staff member for Jeffries went to the College of Education, identifying himself as a graduate student from University of Kansas, and asked to see the records when Keys served as the dean of the college.

In order to get permission to see and copy the files, Van Slyke was required to sign a form attesting that the information needed was for a research paper and that Jerry Woodruff, paid member with Jeffries' campaign, was his adviser for the paper.

Later, following inquiries, both men were caught and their positions were revealed; meaning disaster for a hopeful Jeffries re-election bid.

However, in a close battle, Jeffries emerged victorious by a slim yet decisive margin. About 9:30 p.m. on Election eve following a see-saw lead for Jeffries, the incumbent congressman pulled ahead and kept his slim margin until all votes were tallied. ❁



**Jim Jeffries**-was elected to a second congressional term

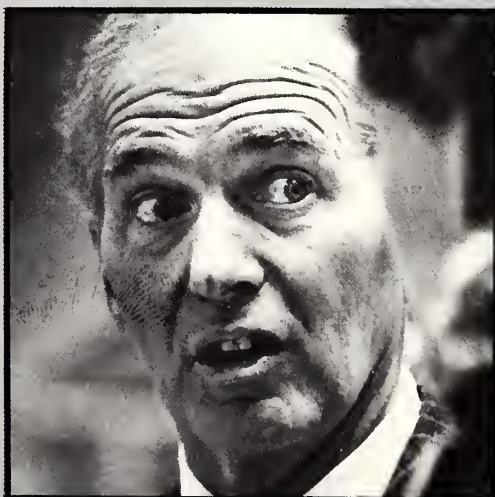

**Sam Keys**-Former K-State professor ran against Republican Jeffries.

stories by Nancy Reese

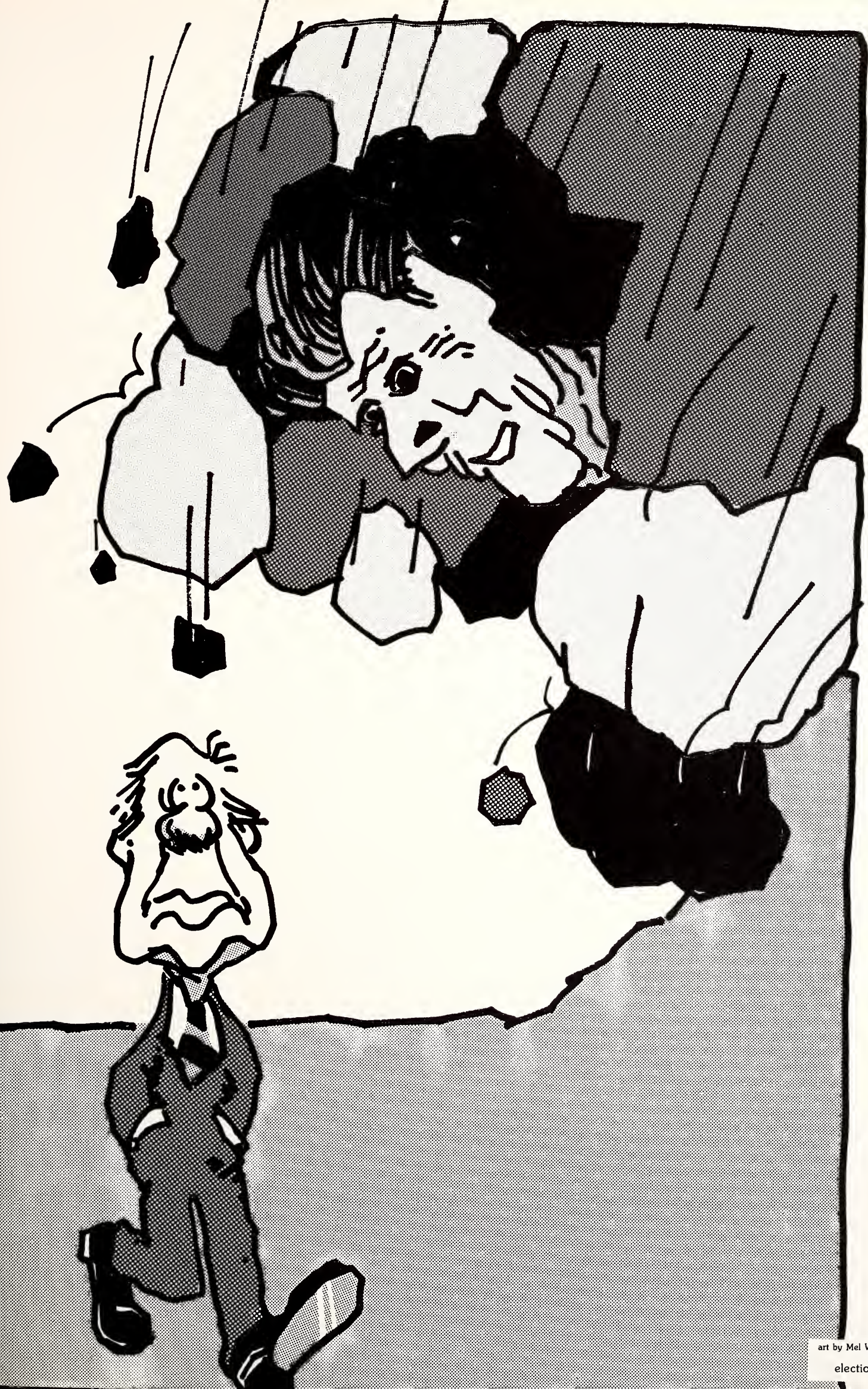

# Concerts stray from K-State

**K**-State is missing something. Concerts — especially big name performers.

In past years K-State has hosted Billy Joel, Chicago, America and various other bands. But now the bands are gone and the walls of Ahearn Field House no longer resound with musical notes.

"It's not just K-State. Other colleges are experiencing the same thing (lack of concerts)," said Margaret Cieslicki, program director of Union Program Council (UPC).

The National Entertainment and Campus Activities Association (NECAA) met in November to discuss the future of concerts on college campuses. Representing some of the Big 8 schools, Colorado, Nebraska, Missouri and Kansas attended the conference, along with a Chris Fritz representative from New West Presentations.

The consensus of the meeting was that the major concert market on the college campus is not what it used to be. The availability of acts is low and the situation holds a dismal outlook, according to Cieslicki.

"Gross potential is involved. The band looks at how much more money they could make in percentages," Cieslicki said, "and if they can make more somewhere else, they'll go somewhere else."

Because of this, concerts are getting more expensive. It may cost \$25,000 to \$30,000 for a "big name act" and \$25,000 more to open the doors of Ahearn Field House, Cieslicki explained. On several occasions in the past, UPC has suffered monetary loss when bringing the acts to K-State.

"If you have \$50,000 or \$60,000 on the line, there is no space to hope to break even. It needs to be a sure thing," Cieslicki said.

"The best results have been with artists with a track record, such as Chicago, Doobie Brothers and America," she said. "We lost money on the Marshall Tucker Band and that surprised us. In the last six years, there has been only two sell-outs; Bob Hope and Red Skelton. Neither were rock concerts and that surprised us, too."

Last year, Doc Severinson's performance was cancelled due to lack of ticket sales. UPC could not have funded the appearance without the support of ticket sales, she added.

One of the barriers to having concerts at K-State is that during the 1980-81 school year no one filled the position that handles live entertainment.

Cieslicki speculated that the position would not be filled any sooner than the summer of '81.

"I would anticipate that the position will be filled, if the idea of concerts is a reality," said Walt Smith, Union director.

UPC's plans include working with McCain Auditorium to bring "young, up-and-coming acts" to K-State. Whether

---

**"If I can find a vacant slot and a group that is touring through here, you bet we will indeed have a performance."**

---

people are willing to take a chance and see someone "without a track record" is a question both UPC and McCain director, Doreen Bauman, are trying to answer.

"My principle need right now is to know what students want. We'll start with what they like and then see if they'll take risks with unknowns," Bauman said.

"If I can find a vacant slot and a group that is touring through here, you bet we will indeed have a performance," Bauman said.

Some students have volunteered to gather information and put together priority lists for Bauman to use when making plans to bring groups to McCain.

"I'm certainly welcoming student input, not that it's a guarantee, but we can try," Bauman said.

Most students do not want concerts to die out.

"We've had a petition turned in with about 400 signatures on it. We've had students concerned about the concerts come in and talk to us. We've even had students do persuasive speeches in their

oral communications class in defense of concerts," Cieslicki said.

According to Cieslicki, UPC also does not want concerts to die out.

"If a big one (concert act) comes along, we'll certainly try and get it if we can afford it," Smith said. "It's quite a production when we do anything at Ahearn."

Most big name acts in the past have performed in Ahearn, but due to acoustics, McCain is better for concerts. However, the seating in McCain is limited to 1,800. Ahearn seats 8,000-11,000.

"Ahearn is bigger by a long shot but it is still a gym. The facility itself is there, but everything else is created. The sounds, the lights, even the dressing rooms. It will never be like McCain," Cieslicki said.

Future dates for big name acts lean toward busy university weekends.

"I think a direction we will look in will be Parents' Day, Homecoming and some of the major university weekends. We feel especially responsible to insulate those weekends," Smith said.

University for Man (UFM) has been filling some of the emptiness due to lack of major concerts. Through their Java Jive coffeehouses they sponsor local entertainers to perform, asking for small donations of approximately one dollar. The coffeehouse committee was responsible for the Parents' Day entertainment on Saturday evening, Nov. 15, when Kimberlite, a Manhattan group, performed in the Catskeller.

"We had the place packed. The Catskeller is a great place for live entertainment. We used a local band and they worked out great. I think too many people close their eyes to local entertainment and that's too bad because they are the ones that give the community a chance to hear some really good music and will perform for an affordable price," Lori Bergen, graduate student and member of the Coffeehouse committee, said. ☼

---

**Diane Doctor**

---



Craig Chandler

**Memory from the past** — The chairs haven't had to have been set up for over a year now as a lack of concerts have left the students concertless.

## Shooting the breeze

# College jargon fits lifestyles

“**W**hat’s the hap?”

“Not much going on, how ‘bout you?”

“Oh just hanging out waiting for Friday and a chance to party.”

“Me too. I’m bummed out from hitting the books all week. I’m ready to catch a buzz.”

“No doubt. I could use a good drunk.”

“Well, let’s do it. What time’s your last class on Friday?”

“11:30, should I meet you somewhere for an Aggieville run?”

“Yeah, sounds good. Front of the Union at 12:30.”

“Good deal. Hey, what went on with that girl you met in Aggie the other night?”

“Oh, she was the pits. Airhead to the max. When I saw her I was so psyched, then she opened her mouth. You’re talking space.”

“Life is hard.”

“By the way, how’d that test in Calc II go?”

“It was a bite. Course I didn’t put a whole lot of effort into it. In fact I fell asleep reading chapter four. When I woke up it was too late to study so I blew it off.”

“That’s a bad deal, catching Z’s when you should’ve been cramming. My problem is getting away from the stereo. My roommates crank the tunes all the time.”

“I can relate. A guy that lives down the hall is into punk rock. That gets old in a hurry.”

“Really! I tell ‘ya, this cold weather is getting me down. I can’t wait for warm weather.”

“For sure. Tuttle Creek Boulevard, Spring time and the tubes. They’re great. Nothing better than catching some rays and watching the women drive by.”

“Listen, I’ve got to take off. One more class and I’m done for the day.”

“Okay, we’ll catch ya later.”

This conversation could be heard almost any day on the K-State campus.

College jargon used across the nation sets students in a social class of their own.

Students at K-State in 1980 conversed daily using terms and definitions specific to their lifestyles. The uniqueness of college students was best demonstrated through their language. ❄

### Jill McAntee

**Chilly wave** — A bare-chested Kurt Pierce, sophomore in mechanical engineering, shows “typical” college craziness as he rides on the shoulders of Robin Friedrichs, senior in agricultural general, during the ‘Cats football game on Nov. 15.

**It’s not Mickey** — Deena Krebs, freshman in foods and nutrition, Karla Rossi, freshman in accounting, and Jeanine Mealy, freshman in general home economics, catch mice on sixth floor Ford. The 27 mice were a gift from eighth floor Haymaker.



Scott C. Williams









## Bands tune to K-State

**D**uring half-time of the Arkansas State football game at KSU Stadium Sept. 27, every seat in the end zone was empty. No, the empty seats weren't caused by a record low attendance but by K-State's traditional band day.

The 1980 edition of band day had approximately 6,500 high school students from all over Kansas, some of them driving since 4 a.m. to arrive in time for the 9 a.m. parade down Poyntz.

Beginning at fourth and Poyntz, band members marched to the city park where they loaded their buses to head for KSU Stadium to practice.

A crowd of over 32,000 watched as Phil Hewitt, K-State marching band director, conducted the mass of students from his perch in the cherry picker. The band members, wearing uniforms in every color of the rainbow, formed the letters

K-S-U to play Wildcat Victory.

Having practiced before the game, the band exhibited three other special selections.

As a particular tribute to Gordon Jump, a K-State graduate and star of WKRP in Cincinnati, the mass band played the theme from WKRP.

After a quick change in formation, the bands played God Bless America, while spelling out U-S-A.

The tradition of playing the 1812 Overture was given a new look when the bands formed 1-8-1-2, stretching from sideline to sideline. As in past years, the Howitzer cannons from Fort Riley added a realistic volley of fire for grand finale. ✪

---

**Susan Tousignant**

---

Craig Chandler

*It's all in the lips — Jonu Orth, a 14-year-old member of the Thomas Moore Prep School band from Hays, blows on his baritone during K-State's Band Day.*

# K-State Kazoos 80's

The buzzing of red, blue, yellow and green plastic kazoos started off the 1980 "Roaring Eighties" Homecoming celebration.

Plans to "Kazoo Mizzou" were aided by the distribution of nearly twenty-thousand kazoos. Kazoos were given away by merchants during Homecoming week before the Oct. 25 Homecoming game against the University of Missouri Tigers.

An award for the best kazoo band at the pep rally competition was given to Delta Delta Delta and Alpha Tau Omega.

Tuesday's College Day competition was won by the College of Agriculture. Students in the eight colleges were encouraged to wear their college or major T-shirts. Each college constructed a banner to hang on the outside of their home academic building. Teams comprised of three students and three professors from each college competed in relay games in the Union Courtyard.

Union Day was Thursday with continuous student entertainment throughout the day. Football coach Jim Dickey and the K-State cheerleaders made a special appearance at noon.

Friday evening was the annual alumni dance with special music provided by Matt Betton's Palace Jazz Band. The traditional pep rally and bonfire was held at Memorial Stadium at 11 p.m. The K-State marching band, twirlers, pridettes and cheerleaders were on hand to provide plenty of pep and spirit.

Homecoming parade on Saturday morning featured floats constructed by K-State living groups to show their homecoming spirit. Bands from Manhattan and Junction City high schools also marched in the parade on Poyntz.

A special Homecoming surprise was the

**Grass roots** — Members of the K-State Alumni Band play some tunes in the parade.

**Ballooning reflections** — A student clown from Van Zile Hall makes tours on his moped through the crowd during Homecoming.

televising of the football game against Missouri. ABC broadcast the game which K-State lost, 13-3.

Among special activities at the game was the naming of the K-State Ambassadors. Since 1977, ambassadors have been chosen to represent the student body at official university functions. Selected as the 1981 Ambassadors were Beverly Biggs, junior in accounting, and David Lehman, junior in agricultural economics and political science. They received a \$100 scholarship from Blue Key senior honorary. \*

Susan Tousignant





photos by Hurriyet Aydogan

# Parents shine in student life

To the theme of "Parents are the Sunshine of our Lives," thousands of moms and dads flooded K-State's campus Nov. 15 for Parent's Day.

The 1980 Parent's Day was sponsored once again by Chimes Honorary with the help of the Parent Programming Committee, a committee formed just this year for the purpose of making Parent's Day more special.

The parent programming committee is responsible for the introduction of mini-classroom sessions — featuring four faculty members who received the 1980 Outstanding Faculty Awards.

The purpose of the sessions was to expose parents to a typical classroom situation. Civil Engineering was taught by Edwin Lindley, associate professor of civil engineering; journalism was instructed by Harold Shaver, associate professor of journalism and mass communications. Edward DeVilbiss, associate professor of architecture, gave a session on

architecture. Finance was taught by Verlyn Richards, head of the Department of Finance.

Chimes also sponsored guided tours around campus for parents. Until noon, the tours left from the Union every half hour.

Another tour was given by the University for Man through its newly completed solar greenhouse.

For many, the main event of the afternoon was the K-State vs. Oklahoma State game. The event was highlighted with pre-game ceremonies, including presentations of awards to show how "parents can be the sunshine of our lives."

Cindy Bray, junior in fashion marketing, was the winner of the annual essay contest. She received a \$200 scholarship for her essay which explained how her parents have been the sunshine of her life.

Mr. and Mrs. Herb Bowman of Larned

were selected as honorary parents for the day. The Bownmans were selected for the honor as a result of an application submitted by their daughter, Shelly Bowman, senior in home economics extension. The award was based on the parents' contributions to K-State, their community, and their son or daughter.

After-game activities encompassed special programs sponsored by several living groups. Residents of Ford Hall provided their parents with buttons that stated "My daughter goes to K-State," and Boyd Hall residents sponsored an evening talent show with refreshments following.

In addition, Java Jive, the coffeehouse staff, sponsored a special performance in the Catskeller. A full house of mostly parents were entertained by two K-State students, Skip Brod and Fred Schmidt, and by Kimberlite, a group that specializes in folk and bluegrass music. ❄

**Susan Tousignant**



# Homosexuals reveal identity

There are a myriad of emotions and reactions that surface when the homosexual male or the lesbian female take the step towards an honest relationship with their family or friends.

For some Manhattan gays, male or female, the decision to reveal their homosexuality comes only after a traumatic and painful process for them.

"The first step in the coming out process is that of moving towards a recognition and acceptance of one's gayness. Some people become aware of the lesbianism or gayness early in life. Others do not reach that awareness for a long time because of the many social pressures which demand heterosexuality," according to a booklet published by the National Gay Task Force.

Ron, an architecture student, was married for five years. He has been in the military and told his wife about his homosexuality over three years ago.

"I'd known I had homosexual feelings since I was 15 or 16 years old. I considered myself to be very confused. During high school I didn't know how I wanted to be. I was a space case," Ron said.

"I was brought up in a family with a strong religious background. I didn't come to terms with myself until about a year ago. Sue, (Ron's ex-wife) helped me through the rough stages. She probably knew before I did," Ron said.

After revealing his homosexual tendencies to his wife, Ron informed his parents.

"I wrote a letter to my parents. It was very intense. I followed it up with a phone call. They were very disappointed. They don't accept it," Ron said.

"They tend to be the type of people who keep things hush-hush. But my goal was to finally tell my mom and dad, and I have. I wanted to tell them about 5 or 6 months ago before I came out. I'm glad I didn't, they would have rejected me, and that would have set me back," he said. "I'm just now in the beginning stages of adjustment with my parents," Ron said.

Mary, an art major, is a lesbian feminist.

"The wonderful thing about being a lesbian feminist is that we are very supportive of the individual. Not to base the relationship on two people, but on a one to one level, where equality is of

primary importance. You end up with an abundance of support and not criticism," Mary said.

"Women have been victimized by the whole idea of love. Women live in a fantasy world in regards to love. Love puts you into a submissive position. It puts men in the dominant role. It's not a relationship based on equality. It's like for a woman to be satisfied or fulfilled in her life she has to please the male. Even when she makes a decision it's to please a male. A woman justifies her place in society through the illusion of romantic love," Mary said.

Even with Mary's beliefs she has not yet come to terms with her sexuality enough to tell her mother about it. She fears the loss of her mother's love and support.

---

**"Society tells you that you're wrong to have 'those' feelings. It's wrong. It's sick. You're a deviate. You're perverted. You're disgusted with yourself so you go through a whole period of self hatred."**

---

"It bothers me that I can't be open with her. I think it's because I fear my mother would reject me. Not so much that she personally wouldn't try to understand, in a way that's me classifying her into a stereotype. It becomes a question of duality, a contradiction. I want to tell her very much, but I don't want to lose her."

"It's hard not to be able to share the fact that I love women with my mother. It's real hard for me to think that my lover will never know my mother as deeply as I can," Mary said.

Jim is a student at K-State. The signs and feeling for the gay lifestyle have been with him for as long as he remembers.

"I had no attraction to women, I remember wondering about it. During my senior year in high school I dated one girl, and it was a nice relationship, but it wasn't what I truly wanted. When I was finally in a relationship that I could truly feel comfortable in, it was one that I couldn't tell my parents about. I wanted to tell them 'Mom! Dad! I'm happy! I'm carrying on a relationship that I love!' but

unfortunately I couldn't."

According to Jim when he told his parents about his life choice it was very emotionally draining.

"My mother and father sat down on the couch, she did the talking, they were clear across the room. My mother told me that they were aware of my 'identity problem', and they felt it was necessary to discuss it; discuss what could be done about it. I told them I was gay. My father was sitting holding a book in his hands, smoking a pipe. He bit his pipe and broke the book in two. My mother was wringing her hankchief," Jim said.

To satisfy his parents wishes, Jim went to a psychiatrist. The psychiatrist pronounced him to be healthy, sane and fully aware of what his choice entailed, he said.

"My parents were furious when they found out that the psychiatrist wanted to see them. He thought the root of my homosexuality was environmental.

"It broke my parents apart as far as talking about my homosexuality. But things have started to fall into place. I have gained the respect of my mother and father. My father tries to listen now. My mother is a good friend. I know she will be a confidant in the coming years," Jim said.

"All through my adolescence the square peg didn't fit. But now I find that in this community that acceptance is there," Ron said.

The fact that Manhattan is a small university town has, according to the homosexual group, helped them to find a more stable and accepting atmosphere in which to live.

"Manhattan has the type of community where gays are able to establish couple relationships. You see a lot of stable homosexual relationships. What you would expect to find in any relationship. The university and the Manhattan community have been very responsive in listening to the gay community," Lisa said.

"I've become really strong since coming out. My door is always open to anyone who wants to talk. People may ask, 'Why do you need to be open? Why do you need to talk about it?', The answer to that is, it's so much harder by yourself." Jim said. \*

Denise Harvey



Drink and drown . . .

# Bar specials yield beer wars

**W**ar. There is always some type of war going on. In the 1960s it was the gas war. Oh, those wonderful years of cheap gas. Then, in the 1970s it was Star Wars invading the galaxies.

Now in the exciting decade of the 1980s the war which is being fought right here in Manhattan is the great beer war.

That's right folks, beer wars. This wonderful battle is the result of specials which are offered by the local bars.

Although wars are not usually welcomed with opened arms, this type of war is welcomed with opened mouths.

Perhaps the term bar specials should be defined. Specials are cheap beer drinks. Examples would be 3-fers, happy hour and drink and drown.

The reason bars have specials is to attract more business, hoping to increase profit.

"We have specials to draw the people in," said one bartender. "And that's usually what happens."

I would seem that no student could pass up a bargain. With the cost of higher education rising and the pressure college students are going through, a cheap outlet is needed.

"Bar specials are the best. I couldn't afford to get drunk unless it was during a special. I'm on a budget, you know," commented a budget-minded student.

Money or the lack of it is what attracts many students to the specials. Yes, the pinch of inflation has hit the beer drinkers of Manhattan.

"I don't want to stop going to bars,"

admits one avid beer drinker, "so I wait until a special comes around. My favorite special is drink and drown."

The concept of drink and drown includes paying only a cover charge and downing as much beer as is possible. The price of drink and drown is higher for the guys, assuming that they drink more. This is a real bargain for the gals who are heavy drinkers.

Another favorite special is the T-shirt special. This is when a T-shirt is given to a person buying a certain number of

---

**"I couldn't afford to get drunk unless it was during a special."**

---

pitchers of drinks.

"I have every T-shirt you can get from specials," said a well-dressed student.

"Give me any day and I can name the specials going on. Let's take Thursday. After chem lab I go and get cheap fish bowls. Then on Friday, ah those TGIF specials are everywhere," claims one student.

Unannounced specials are common at one bar. These range from a free keg to quarter fishbowls. Although they do not occur on a regular basis, they are warmly received by the customers.

With the exceptions of TGIF specials, most of the cheap rates are during the week, and students take advantage of the discounts — classes the next day or not.

"You condition yourself to drink on weeknights. It doesn't affect my classes.

Well, maybe just a little, but I can't resist a special," one student said.

Since the price of beer has gone up in the bars it would seem logical and cheaper to buy beer in the grocery stores. But the social disadvantages seem to outweigh the cheaper price.

"Sure I buy beer at a store, but how often do you meet girls in a grocery store?" confessed one male. "That's why I like the bar scene."

"Every Tuesday I see the same kids in here for the same specials," a bartender said.

The basic reason bar specials are so popular with students is because it saves them a few bucks. They are able to go to a bar and have a good time on a cheap drunk.

While the majority of students do enjoy the specials, there are those who disagree.

"Nope, I don't like bar specials. You're supposed to save money, right? Well, every time I go I lose control of my senses and spend more on a special night than I would on a weekend," one student said.

While a few of the local bars claim they are temporarily out of the beer battle, there are those that are still going strong. This is one war that no one wants to see come to an end.

To the brave soldiers who are fighting this battle, this beer is for you. ☼

---

**Colleen Lally**

---

# Landon Lecture Series



Craig Chandler

“Mr. President, students, faculty, ladies and gentlemen, please help me to welcome ” The audience politely applauds and the 1980-81 Landon Lecture series begins.

The Alfred M. Landon Lecture Series on Public Issues began in 1966 to honor Alf Landon, one of Kansas’ most notable statesmen.

The Landon Lectures, held in McCain Auditorium, became the center of statewide controversy when Ian Smith, former Rhodesian Prime Minister, was scheduled to speak.

Some students and faculty objected to Smith’s appearance stating that he headed a racist government in Rhodesia which violated human rights.

K-State officials allowed Smith to speak, but the Landon Lecture designation was withdrawn. Therefore Smith appeared as a convocation speaker.

All-University Convocations are held in addition to the Landon Lectures throughout the year. Convocation speakers do not hold the distinctions of Landon Lectures, and the events are typically not as well attended. Consequently, other locations besides McCain Auditorium such as the Union Little Theatre are utilized for convocations. ❁

## John Connally

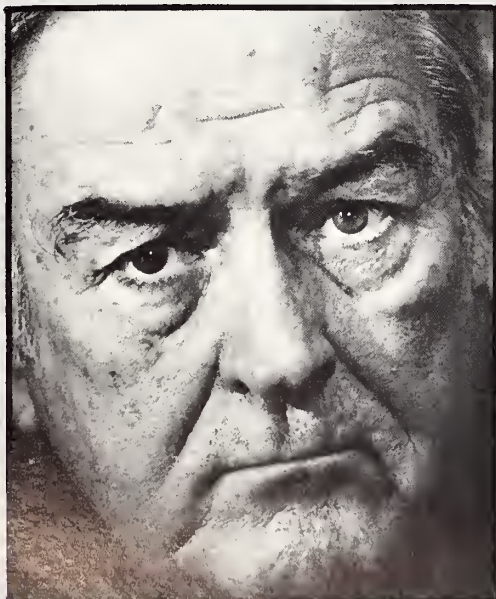

**March 20, 1980** — The “unrealistic attitude” of Americans and their leaders needs to be changed if the United States is to survive the decade, John Connally, former Texas Governor, said.

With a campaign-style speech that could have been used on the trail of his unsuccessful bid for the GOP presidential nomination, Connally called the '80s a

“decade of danger and decision.” He was interrupted several times by the applause from a near-capacity crowd in the 1800-seat auditorium.

“The Federal Reserve is going to force a depression on the country,” Connally said, and added that its policies are going to have a disastrous effect on home building, auto makers and savings and loan associations.

The government’s policies restricting financial incentives for business have reduced U.S. production capacity, resulting in “outmoded” industry, Connally said.

While the rest of the world changes production techniques every 10 years, the United States changes only every 30 years.

“Of the 24 modern blast furnaces producing steel in the world today, 14 are in Japan. There’s not a single one in the United States,” Connally said.

“We are the only nation in the world which taxes capital gains. We need to be giving incentives instead of penalizing the industrial sector of the economy.”

Personal savings are another area that need incentives and Connally suggested the removal of tax on savings under \$10,000 and a change in the depreciation schedule. At present, he said, the United States has the lowest level of national

saving of any industrial nation.

Americans should be realistic in their assessment of the nation’s position as a world power, Connally said.

“In the past, our allies were time and distance, but that has changed since we split the atom and sowed the seeds of vulnerability.”

The deterioration of the nation’s civil

---

**“We have to recognize the reality of the times in which we live. We have lost the prestige and influence we once had around the world because of our loss of military strength.”**

---

defense program and the lack of support for it from the leaders could help lead to our downfall, Connally said.

“By 1983, the Soviets first strike capability will be enough to knock out 95 percent of all our land-based missiles. Our first strike directed at Soviet cities, would kill 15 million Soviets because they have shelters to protect them. Their second strike will kill over 150 million Americans because we do not have any shelters.” ❁

**Gregg Coonrod**



# Edmund Muskie

**Dec. 4, 1980** — Edmund Muskie, Secretary of State, appealed to the incoming Reagan administration to conduct its foreign affairs with moderation.

"In short, we face a period in which nationalistic impulses will be strong. The great challenge — for us and for others — will be to resist short-term expedients that only mortgage our future security and well-being . . . to take an enlightened, longer-term view of our national interests."

Muskie examined "some of the longer-term social, economic and technological forces at work in our world that will help define, not just the next few years, but the next decade or more . . . To engage in such a look ahead is not to escape the present choices we face, but to help illuminate them," he said.

As for future energy sources, Muskie said, "We have made a good beginning in recent years . . . It is just a beginning, but it is grounded in an emerging international awareness that the end of the oil era is pressing upon us."

"But we are by no means out of the woods," he added. "The entire world faces the difficult transition out of the era of bountiful and inexpensive oil."

Muskie's speech was interrupted by a small deluge on the speaker's stand. He had inadvertently spilled a glass of water. "I thought Kansas was a dry state," he quipped.

"For the nations of the world to shape their own national futures will require an unprecedented degree of international cooperation," he said. "But the very challenges and strains which make that cooperation essential also make it intensely difficult."

A healthy international economy, a secure environment, and controlling the strategic arms race—"all of these essential efforts require a commitment to negotiation and to compromise," he said.

"We must invest in the economic

progress of developing nations—because it will contribute to our own progress and because hopelessness and frustration are the combustible ingredients for violence and extremism," Muskie said.

"These efforts are not 'give-away' programs," he added. "They are not international charity. They are investments we make in our own future no less than the futures of others."\*

**Deanna Hutchinson**



# James Schlesinger

**April 28, 1980** — Declaring that the United States is in its most perilous position since World War II, James Schlesinger, former secretary of energy and defense, presented a five-part plan to re-establish America as a force to be reckoned with.

To an audience of about 1,800 in McCain Auditorium the former CIA director called for a permanent military force in the Persian Gulf area, reinforcement of CIA information gathering and analysis systems, increased U.S. military spending, increased military assistance to Persian Gulf nations, and development of a firm foreign policy.

The United States has "no alternative but to be the protector of world peace," he said, adding that an imbalance of power exists between the United States and the Soviet Union.

"I submit it is time for emergency action. We must face the issue of power in the Indian Ocean. Our survival will

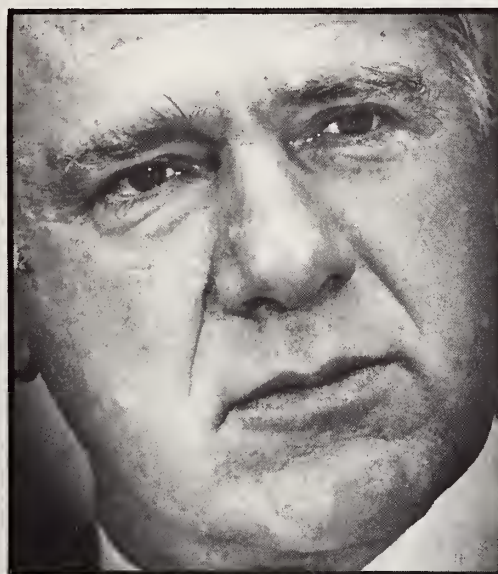

depend on our ability to maintain a balance of power," he said.

The U.S. Marines and Navy must "be there and must seem to remain there. Our allies don't want to look up and see the fleet sailing over the horizon."

To ensure the United States has the ability to "be there," Schlesinger said military spending must be increased "if

the U.S. is to compete in the 1980s and '90s with the USSR."

"History has shown that the weak normally perish. As long as there are aggressors we will need a military balance. As long as rivalries exist in the world there will remain fear. Those who protect freedom should be feared, not regarded as people to be manipulated or forced back by impudence," Schlesinger said.

Although he cited current manpower shortages in the armed forces, Schlesinger admitted the all-volunteer Army has worked better than expected.

"But I didn't expect it to work very well," he said. "I am prepared to see the higher taxes, deficit spending and higher inflation to get a balance of power."

Schlesinger said the only thing resting between the United States and the balance is the American people.

"It's all of us. It's the American people," he said. "We didn't see the problem until all of a sudden, it's there and too big."\*

**Roger Aeschliman**

## Hugh Sidey

**March 27, 1980** — In a candid analysis of the news media, Hugh Sidey, contributing editor and political columnist for *Time* magazine, criticized the effects of their coverage on election campaigns and voters.

As the 50th speaker in the Landon Lecture series, Sidey told a McCain Auditorium audience of about 1,100, the media have become enormously powerful during recent presidential election years.

"I am still puzzled whether Richard Nixon lost the first debate to John Kennedy in 1960 because he had sweat on his upper lip and looked nervous. I am not at all chagrined at the outcome of that election. But if some analysts truly believe the first debate tipped the process in Kennedy's favor, we must wonder if

that is any way to go about selecting a president," Sidey said.

In a humorous example, Sidey described how Gerald Ford's reputation as a "klutz" dominated public opinion during his re-election campaign.

"He repeatedly bumped his head on the helicopter door ... he swam into the side of the White House swimming pool. Down in El Paso (he) ate an entire tamale with the husk still on it. An accumulation of those incidents may have sunk his second-term ambitions," Sidey said.

Had the media not covered these events they wouldn't have become issues and different results could have occurred, Sidey said.

Sidey expressed concern about changes occurring in what he called the "trade and craft" of journalism.

He said he didn't like to see the wave of young journalists looking for a

"Watergate behind every corner" and seeing only the bad news.

"If you detect a slight prejudice on my part, for the print and against television, you are correct," Sidey said.

Sidey called television news a combination of TV and show business. To survive, the networks need to find and sustain viewers. The viewers want to see all the news, done in an entertaining way. This means sacrificing detail, Sidey said.

Sidey said although he didn't want to "inhibit the media" that they often presented a "distorted view."

"Television fills your world for two or three minutes with screaming people and streets in Tehran ... and that's the only thing you see that night," he said. ✻

**Roger Aeschliman**

# Convocations

## Ian Smith

**Nov. 2, 1980** — What's a Landon Lecturer? Those may have been the thoughts of Ian Smith, former Rhodesia Prime Minister, when he arrived at K-State. Smith was greeted with little encouragement, as the Landon Lecture title was withdrawn from his appearance.

Smith's lecture called for strengthened communication ties between people and their governments, yet Smith dealt with a few communication problems of his own during the convocation.

Smith's lecture required an hour and 15 minutes to complete, due to outbursts by an overflow crowd in McCain Auditorium of nearly 2,000.

During the convocation, Smith said that although the country (Rhodesia) is now under a democratic rule, the people of Zimbabwe resented this system forced upon them, and that a meritocratic system was more appropriate and acceptable for Rhodesia.

Smith defined meritocracy as giving

citizens voting privileges and other liberties in accordance to their ability to handle those situations.

In further support of meritocracy, Smith said it was an "acceptable fact" that the average intelligence of people in the country was "below the desirable intelligence quotient."

Smith suggested that the white government was necessary to "keep the wheels going," and said he is not satisfied with the weak democratic system that has been developed in Zimbabwe.

**Kyle Bryson**

**Smith go home!**— Pam Lewis, a student from KU, screams human rights slogans as students protest the visit of Ian Smith, former Rhodesian Prime Minister, to the K-State Campus.

Bo Rader



## William Webster

**April 24, 1980** — Calling the proposed charter to set down guidelines for the FBI one of two "vital topics of the day," William Webster, FBI Director, said he "wholeheartedly supports" the charter currently being considered by Congress.

The charter will be the first formalized set of guidelines for the bureau, he said.

The FBI has been acting since 1908 under a law which gives the U.S.

Attorney General the right to have an investigative organization.

"Today we are seeking to put out on the table the mission of the FBI. The bill will affirmatively state the mission of the FBI; what the American people expect of this dynamic organization," Webster said.

Webster defended the use of informants and special undercover agents as a means of "reaching beyond the streets" and said undercover operations are the second vital topic.

"The informant is the single most important tool in law enforcement.

Without the informant we cannot function."

Webster said some critics believe the bill sanctions excesses of the past and doesn't provide enough controls on informants.

The principles incorporate full respect for the First Amendment, Webster said under the charter, all investigations would be focused on criminal law and not on what someone is "thinking or saying."

**Kathy Murry**

## Julian Bond

**Sept. 10, 1980** — "Great gains were won at lunch counters, movie theaters, polling places and the fabric of legal apartheid in the United States began to be destroyed. While our general condition has improved a great deal, our relative condition has actually managed to get worse," Julian Bond, Georgia state senator, said.

Bond called the history of civil rights achievements "a tale of two decades."

"It is clear that the greatest advances for black and poor people was the period of our most purposeful non-violent militancy—the decade of the '60s," he said.

But then came the disillusionment of Vietnam and the mood turned to one of "cynicism and narcissism."

Bond criticized the so-called me-decade, saying that many teenagers, especially blacks, didn't care enough to vote.

"A re-creation of the movement is needed in all communities in order for

there to be further human progress and economic justice," he said. And reading from the goals of the NAACP, he added, "We must complain, yes, plain, blunt complaint, ceaseless agitation, unflinching exposure of dishonesty in the law. This is the ancient unerring way to liberty and we must follow it. We must urge Negroes to vote intelligently and effectively."

Deanna Hutchison



## Germaine Greer

**Oct. 22, 1980** — "Art has ceased to fulfill its function," Germaine Greer, author-feminist, said. "Art has become a sort of postage stamp, a small repository of tremendous value."

The modern attitude that "if it's not Rembrandt, it's not worth seeing" has "condemned minor artists to death, and most women artists are in this category," Greer said.

Greer, author of best seller *The Female Eunuch* and *The Obstacle*

*Race*, set up a study of women's literature at the University of Tulsa.

"When they think about what is a work of art, many people decide that it must be an object which claims no ulterior purpose," she said.

But she disagreed with this notion, giving a teacup as an example. A teacup can be a work of art even though it has an ulterior purpose—to drink tea from. No matter that the handle is too small to hold. It still can serve that function, Greer said.

"Fine art declares its discontinuity

with the real world. A painting is separated by its frame, a poem by its meter. This is what dutiful parents grit their teeth and take their children to see," Greer said.

Greer labeled this type of art as cold, useless, self-explanatory and oppressive. Further, she blamed this conflict on the masculine world of self-contained art.

Deanna Hutchison



## Howard Bird

**Nov. 20, 1980** — Oil companies have desperately tried to warn us that the energy crisis is real, while journalists have perpetuated a myth that there is no crisis, said Howard Bird, Jr. former vice president of Mobil Oil Company's international marketing division.

According to Bird, oil industry giants like Mobil have tried to warn the American public of an impending oil shortage since the early 1970s.

News coverage about energy has been "pretty dreadful," he said. Mobil has been trying to persuade the press that a severe oil shortage is just around the corner. However, newspapers and television have treated these attempts as thinly disguised excuses covering up a profit-making maneuver.

To make up for this, Mobil has run advertisements in the *New York Times* editorial section every week for nearly a decade.

One of the reasons public opinion has turned against the oil industry is

because energy corporations are garnering high profits, he said. This idea is played up by the press. However, when compared to exploration and development costs, the take isn't large at all, he said.

"For every dollar made in the oil business over the past 25 years we have, on the average, reinvested \$1.75," Bird said.

Stephen Hoffman

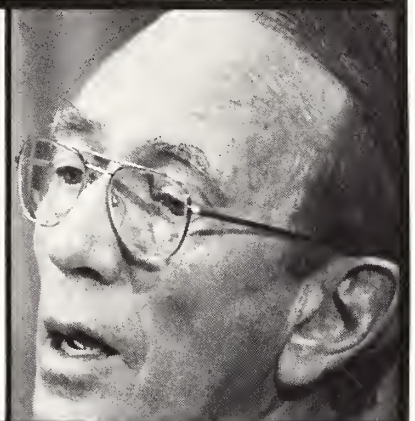

## Barry Blechman

**Feb. 2, 1981** — A senior associate for the Carnegie Endowment for International Peace warned K-State students in vivid prose that "the temptation to turn again to nuclear threats" as a part of U.S. foreign policy could have horrible consequences.

After describing the devastating effects of nuclear war, Barry Blechman said "the most important technological fact is that there's no effective defense against missiles armed with nuclear

warheads.

Blechman, the former assistant director of the U.S. Arms Control and Disarmament Agency, said some government officials argue that the threat of nuclear retaliation should be given a central place in foreign policy. But, he said, such a policy "implements greater risk of nuclear war and when the bluff is called and the card is tarnished, it loses credibility."

He said he believes that generally nuclear threats aren't credible because

risks associated with nuclear war are so great that no country will believe the United States is willing to risk a nuclear war.

Blechman also warned students that they had grown up in an age of nuclear weapons and that the weapon might not seem awesome to them anymore. He cautioned concern and consideration about nuclear activity.

Debra Graber

## John Slaughter

**Feb. 26, 1981** — The United States is facing, and from all indications, will continue to face during the next decade, a "crisis" in the education of engineers and computer scientists.

This point, the thesis of a presentation by John Slaughter, director of the National Science Foundation (NSF), has forced the United States from its once lofty position as a leader in scientific research and development in the

world, into a position behind other countries such as Japan and the Soviet Union. These countries place a greater emphasis on science and mathematics at the secondary and post-secondary levels of education, Slaughter said.

Slaughter alluded to a report, prepared by the NSF and the Department of Education, which said the scientific and mathematical requirements placed on students at the secondary level in other countries far exceeds that of the United States.

Most students in the Soviet Union have a minimum of 10 years of

education, and about 60 percent of those complete secondary school which "surpasses that of any other country including the U.S." according to a report prepared by the SRI International for the NSF.

Slaughter received a bachelor of science degree in electrical engineering from K-State in 1956 and a Ph.D in engineering physics from the University of California at San Diego.

Damien Semanitzky

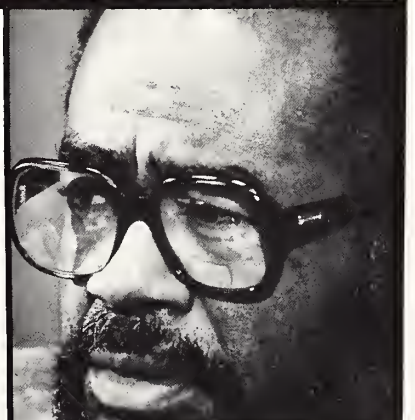



# Cultist declares K-Staters headed for fire

Rob Clark



Sue Pfannmuller



Rob Clark

**False prophet-** Cindy Lasseter, commanding K-Staters to repent, draws criticism from pastor Gary Roellchen while visiting campus.

**Anonymous message-** Giving no information besides his name, Paul Franklin, an evangelist from the West Coast picketed at K-State with a sign stating, "Jesus saves from Hell."

**I** was a disco fanatic," proclaimed Cindy Lasseter during a six-hour oration in front of the Union, Sept. 22, 1980, "until I was born again. Now I'm dancing with the Holy Ghost."

Lasseter spent a week preaching at K-State Sept. 22 through 26, declaring K-State to be "a stronghold of the devil" where most students are "headed for the lake of fire."

A follower of Jed Smock, a leader who she said has traveled to over 150 campuses in 29 states garnering new disciples to spread what he calls "the word," Lasseter left the University of Florida in May 1980, and by September of that year, claimed to have visited 36 universities in 19 states.

Lasseter's visit created some controversy, not only among students but also among area clergymen.

Some preachers warn their searching students and congregations to avoid "soul-winning" tactics — promises of perpetual happiness in exchange for commitment received from cult groups. This commitment often starts with a promise to "love" the other members of the group and the leader and is followed by a promise to help fund the group by giving time, money, sleep, thought, and eventually health.

When a member of a religious group is losing rather than finding himself, while at the same time helping to financially support group leaders, the member is involved in what many theologians define as a "cult."

There is no set definition for a cult, but they can be dangerous. At the beginning of the last decade, a discussion about cults would have prompted only mild interest or polite boredom from most listeners. Headlines like, "Parents rescue

child from religious leader," and "Child sues parent for kidnapping," would have left most Americans feeling apathetic.

In one grizzly 24-hour period in November 1978, all this was changed. That was the grim night when 900 followers of Jim Jones agreed to go beyond spiritual food and voluntarily swallowed cyanide-laced, grape Kool-aid.

Lasseter's message, too, was not a true representation of the Gospel, but was instead the tirade of a "false prophet," according to Gary Roellchen, pastor of the Alta Vista Methodist Church.

"The Gospel is a gospel of love and

---

**"Turn away all perverts and fornicators or you will die among the worms in the lake of fire."**

---

not a doctrine of bloody hatred," Roellchen said. "She took messages out of context and was speaking only the condemnation of God and said nothing of God's love."

Clad in a floor-length, calico dress and brimmed hat and pointing at specific students, Lasseter shouted commands of, "repent you wicked wretch," "put away your vile vices and be saved," "turn away all perverts and fornicators or you will die among the worms in the lake of fire."

In addition to preaching against drug abuse, murder, pre-marital sex and homosexuality, Lasseter's speech included condemnations for those who dance, belong to fraternities or sororities, drink beer or kiss, saying that pre-marital kissing is forbidden in Proverbs 22:14; "The mouth of a strange woman is a deep pit."

Lasseter said she did not believe in

"the word" until she had listened to Smock's preaching many times.

"As he preached," she said, "he drew close to me, pointed me out of the crowd and shouted, 'Repent of your sins you wicked woman.'"

"He took me out to eat," she stated in a brochure she distributed to students, "and after about an hour with him I could see that he was different from any man that I had ever met. He had a certain air of love about him; a special joy and peace."

When asked how the disciples' journeys were funded, Lasseter said only, "No church gives money. We get money from people who are called to give." When asked for specific names of contributors, she cried, "Depart from me satan. Money is the root of all evil."

Roellchen said he "didn't want to judge Lasseter," but "wanted to point out to those who were listening seriously that Lasseter taught only condemnations and left out the part of the Gospel about God's love." He also said that he didn't believe Lasseter should be judged by her actions.

"I would consider this a cult movement," Roellchen said. "You can see how much he (Smock) has controlled her mind."

To prevent becoming involved with a cult, the Ecumenical Christian Ministries in Manhattan puts out a pamphlet advising:

"Don't be foolish! Protect yourself! Don't go away for a day, a weekend, or longer with a stranger or a strange group. Sudden, drastic changes in environment lead to heightened suggestibility and to drastic changes in attitudes and beliefs."\*

---

**Deb Neff**

---

# Organizations stand strong despite cult

In response to the growing cult controversy at K-State in 1980, ministers and students clung to their traditional religions. These religious organizations on campus have maintained their status for 70 years.

One of the 29 organizations registered with the Activities Board was Crusade for Christ.

Kerry Relihan, senior in horticulture therapy and president of Campus

---

**"I liked the people who were real fun and cordial and I just kept going."**

---

Crusade, and ten other members make up a Central Action Group which leads the activities of Crusade. Four of the members are trained staff who work full-time for the organization, which is located on 400 major universities in 110 countries.

A leadership training class was held in Justin Hall where a group of 85 people

gathered weekly. Other small Bible study groups were hosted by members of Crusade in various living groups.

Jenny Pierce, senior in speech-pathology-audiology is also a member of Campus Crusade.

Pierce got involved over three years ago, after attending a meeting with a friend.

Before finding Crusade Pierce felt frustrated with life and studies, and contemplated suicide.

Pierce feels a person is made up of five dimensions: emotional, intellectual, physical, spiritual and social, which all must balance.

"Often we do not consider the spiritual side and our lives are unbalanced. All must work together in order to maintain a balance," she said.

Pierce devoted more than 20 hours weekly working with small Bible groups she helped to start.

Still another large group on campus is the KSU Bible Study. As a member of KSU Bible Study, Andy Ainslie, junior in life science, feels that the group helped him grow as a Christian, "KSU Bible

Study is for anybody and everybody, no matter what church they are affiliated with."

"Bible studies are helpful and are a growing experience. Good Bible studies

---

**"I may be going through problems and the Bible Study gives me answers to my questions."**

---

relate the Bible to what one learns at the University, affirms our humanistic nature in life and gives a legalistic approach, not religious do's and don'ts" Don Fallon, Lutheran Campus Minister and coordinator of the religious groups on campus, said.

They teach that we are all human, it is okay to fail, take risks, enjoy our bodies and have feelings," Fallon said.

Fallon divided religious groups into two categories; one which students join to acquire friends and share their lives, and another group that teaches members more about the Christian way of life.



photos by Richie Bergen

# movement

"Some are not as helpful as others to the growth of the student, they smother the student, and consequently the student drops his studies and escapes from school by closing himself off. The group is a hideout from the pressures of the world," Fallon said.

However most religious groups at K-State benefit from leaders who are trained to support students and offer explanations on how the Bible effects their lives, Fallon said.

Furthermore, according to Fallon the majority of people who join a Bible study group were usually dependent people.

"Freshmen and younger people looking for a support group are likely to become members," Fallon said.

Rod Saunders, the minister of Ecumenical Christian Ministries, was one of the trained leaders Fallon expressed a need for on campus.

Saunders, a soft spoken man wearing a large cross emblem, said he helped to

---

**"Without a doubt Campus Crusade is the most important part of my education at K-State. Through it my spiritual life has grown and everything else is worthwhile. I see a plan and a purpose for my life that I never saw before."**

---

sponsor activities during the school year such as: weekly Sunday suppers, retreats, Brown Bag Forums, Biblical Reflections and a Bible study group.

For students searching for an informal and a smaller (about 40 members) group Cowboys for Christ was established at K-State.

"No dues or membership role, most of the members come from farm-oriented backgrounds but you don't have to have a horse to join," Scott Crain, junior in pre-veterinary medicine and president of Cowboys for Christ, said

The main concern was to have a good time in fellowship Crain said. ☼

---

## Kathy Pakkebler

---

***Bless my soul** — Two guest speakers convey their beliefs through music and song during a KSU Bible Study meeting.*

***Let it shine** — This cross and bell located at the First Lutheran Church at 10th and Poyntz reminds students of traditional values.*

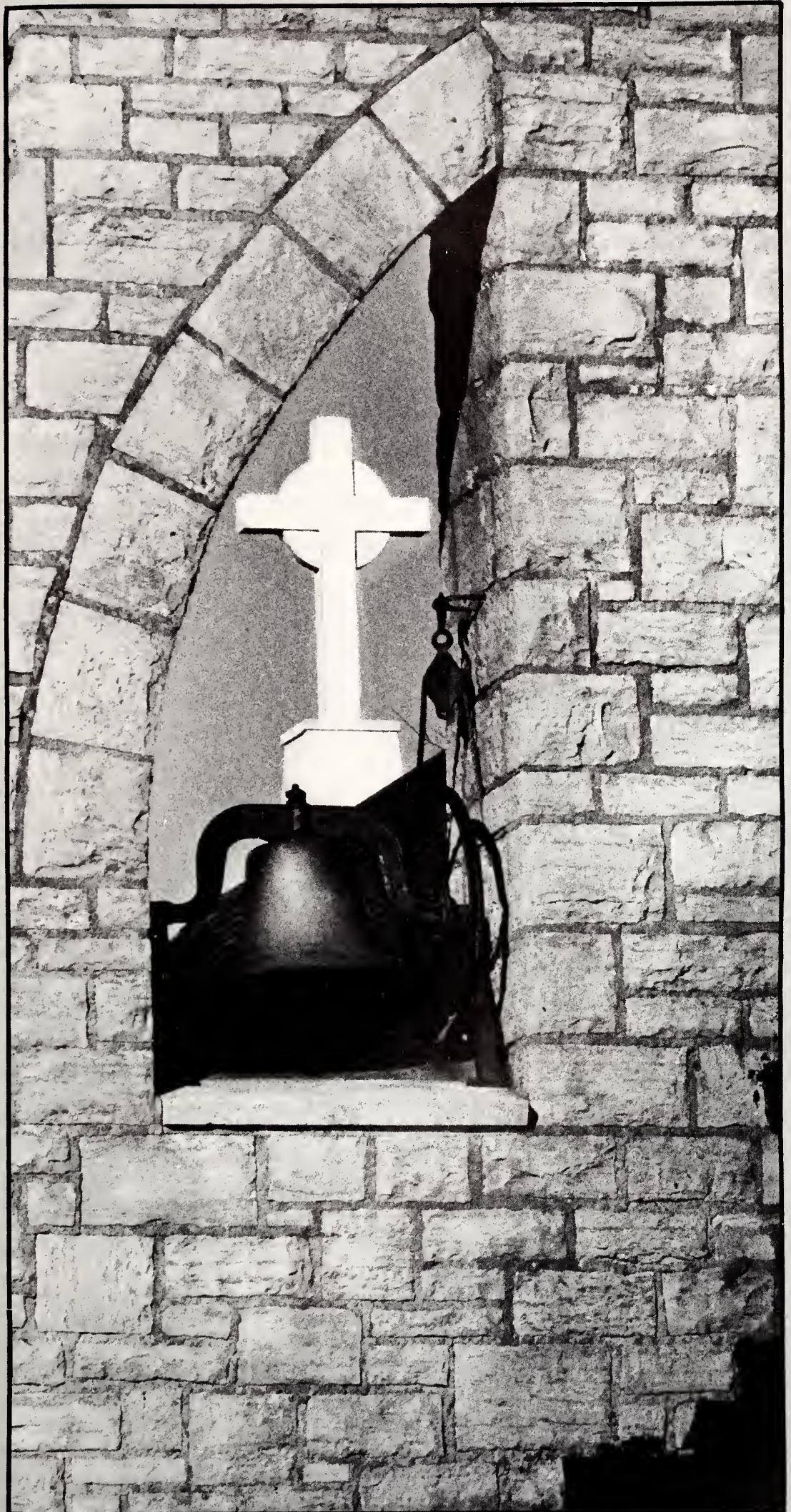

## Vibes hit audience

**Sept. 5, 1980-** Gary Burton proved to be the foremost vibraphonist of time in McCain Auditorium.

In his opening number Burton and his band captivated the audience with "Open Your Eyes You Can Fly," by Chick Corea.

Thundering applause assured the quartet that the audience was ready to sit back and enjoy the talents of the jazz musicians.

Although Burton did songs by other artists, such as Keith Jarrett, Jim Hall and the late Duke Ellington, he focused on songs by Corea, Jazz pianist.

The second song was also by Corea. Burton started the "Song to Gale" very softly on his vibraphone and the others blended in.

Swallow performed an excellent solo on the bass in "Careful" written by Jim Hall, guitarist. Even though he was seated behind Burton, his intense melodies were just as important.

During a ten minute solo Burton created a dreamy atmosphere with his gentle ringing sound and refined lyricism.

After receiving a standing ovation, Burton exclaimed, "Wow, you folks are alright."\*

**Kathe Rusnak**

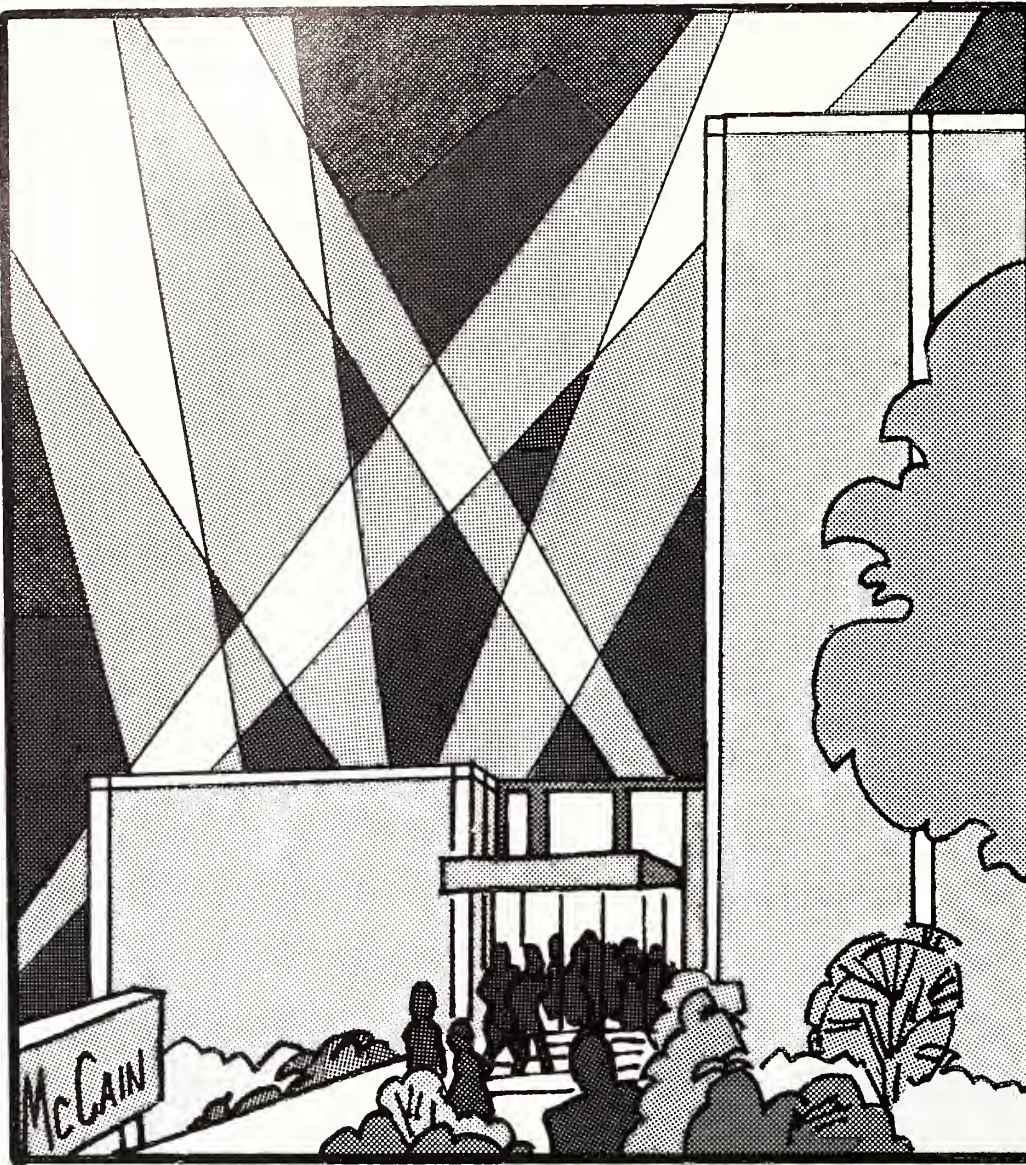

art by Mel Westmeyer



**Good Vibrations-** Gary Burton, jazz vibraphonist, and Steve Swallow, bass player, combine to play jazz tunes in McCain Auditorium on Sept. 5, 1980.

Sue Pfannmuller





*Sophisticated Grace- Two members of the San Francisco Ballet.*

Sue Pfannmuller

## Ballet combines color, technique, elegance

**Feb. 29 and March 1, 1980-** The San Francisco Ballet Company blended dance with music, movement with imagination and razor-sharp technique with effortless execution in McCain Auditorium.

The evening began with the prelude from the second act of William Shakespeare's "The Tempest." The beautifully trained dancers performed in practice clothes but still brought color and a buoyant elegance to the stage.

The full-length production of "The Tempest" with costumes by Willa Kim and scenery by Tony Walton made its world premiere on May 13, 1980 at the War Memorial Open House in San Francisco.

A superb performance by Robert Sund as a drunk in "Bacchus, God of Wine" captivated the crowd. His well-defined facial expressions enhanced his tremendous body control.

In another performance, Iris, the spirit of the rainbow and performed by Betsy

Erickson, swirled a long blue ribbon while the rainbow consisting of six other ballerinas, swirled red ribbons in perfect unison.

The second and third selections differed on Friday and Saturday.

On Saturday, the second selection was "Scarlatti Portfolio." Sandra Woodal designed the magnificent costumes for this performance. Going from "The Tempest" to the "Scarlatti Portfolio" was like going from Dorothy's Kansas farm to the Emerald City. The colorful costumes enhanced the beauty of the dancer's movements.

Marcos Paredes designed the costumes for the third selection, Mozart's "C Minor Mass." Taped music was substituted for the orchestra.

The San Francisco Ballet Company serves as a showcase for graduates of the ballet school on the same premises. As the oldest classical ballet company in the United States, it began in 1933 as the

San Francisco Opera Ballet, providing dancers for San Francisco Opera performances. It was the first American dance company to tour the Far East in 1957 and the first to perform the full-length "Nutcracker" in the U.S. in 1944.

The dancers saved the San Francisco Ballet in 1975. The deficit had the ballet on the edge of bankruptcy. They took their plight to the streets and organized a campaign to gain the attention of the community. In an unprecedented show of support, money was collected.

Directors of the company are Lew Christensen and Michael Smuin.

"The San Francisco Ballet is entering a Golden Age," Smuin said. "It now has the creative force, leadership and talent to become a company of international status, a company that will set trends, not follow them."\*

**Kathe Rusnak**

# Dancers attend K-State classes

**Sept. 19 and 20, 1980-** The Oakland Ballet, incorporated in 1965, is a unique company because it takes every color, size and shape, according to Ronn Guidi, artistic director.

Friday's dances in McCain Auditorium were revivals of works from 1910 to 1919, whereas most of Saturday's dances were less than four years old. The only exception was "Billy the Kid."

Choreographed by Eugene Loring and accompanied by a score by Aaron Dopeland, "Billy the Kid" demonstrated the control and imagination of Lance James in the title role and Ron Thiele as Pat Garret. Mario Urena, the Cowboy in Red, amused the audience when he galloped across stage.

"Gallops and Kisses" by Guidi changed the mood of the stage to a vibrant and bouncy one. Dressed in orange, nine

dancers performed to selections from Lanner, Schubert and Strauss.

Ponchos and sombreros dominated the stage in "El Salon Mexico." This 1980 festive piece used talent from 15 dancers.

The dancers extended their personal expressions from the stage to the K-State campus by attending ballet classes and offering a lecture-demonstration session on the day of their first performance.

Guidi wants to preserve the Serge Diaghilev ballets. Diaghilev's company toured Western Europe and the America's for 20 years after 1909.

Most important, Guidi said he wants to present the art of ballet with dancers who are people. ❁

**Kathe Rusnak**



**Frozen charm** Members of the Oakland Ballet seem to freeze in position as they perform in McCain Auditorium. The ballet, from California, was at K-State on Sept. 19 and 20, 1980.

photos by Sue Pfannmuller



**Leaping Motif-** A member of the Oakland Ballet glides through the air while other dancers await the moment to begin their portion of the dance.

# Heeere's Johnny, no Jim, no . . .

**Oct. 25, 1980-** "And now ladies and gentle men, we are proud to present the President of the United States, Jimmy Carter . . . or is it former President Richard M. Nixon . . . or columnist William F. Buckley . . . Kirk Douglas maybe Howard Cosell?"

How about the many faces and voices of David Frye?

Homecoming Week celebrations included the popular political satirist and impressionist who changed faces at least 30 times before an audience in McCain Auditorium.

Dressed in a brown suit and wide collar white shirt, Frye made sharp satirical pokes at politicians and personalities including Fidel Castro, George Wallace, Clark Gable, Dustin Hoffman, Mister Rogers and even Morris the Cat. The audience's favorites were Jimmy Stewart, Tony Curtis and Sylvester Stallone.

It was as if George C. Scott was actually on stage when General Patton said, "I am going to go into Iran and ring the Ayatollah by his Khomeini."

Frye became HHHenry FFFonda for GGGAAFFF as he recalled about the big movie stars in his day like Jack Nicholson,

Gregory Peck, cheek sucker Robert Mitchum and chin sucker Kirk Douglas.

Frye had Howard Cosell doing his first interview from inside his mother's womb where it was "hot and gooey" He was there interviewing Sammy Sperm.

Midway through his performance, Frye showed a black and white film entitled "I Did it My Way" which focused on the political career of former President Nixon. The taped narration was of Nixon's voice. The repeated phrase in the film "and let me make it perfectly clear, I did it my way," echoed chuckles throughout the auditorium.

Frye followed the film with the Great Debate 1980 featuring Anderson, Carter and Reagan.

Walter Cronkite, who was filling in for Roger Mudd, introduced the contenders after he commented, "I am tired of mud. I've got mud in my eyes, mud in my nose . . ."

One of the highlights of Frye's performance was a wheelchair comedy during the debate.

Frye once again used his satirical knife, this time on Reagan. After Cronkite spoke to Carter and Anderson, he asked for

Reagan's wheelchair to be brought to the debate floor.

"Can you hear me Governor Reagan?" Cronkite asked. "You can hear me but you can't see me."

Carter offer his help in getting Reagan's wheelchair to the floor and said, "I've always believed in helping senior citizens."

Henry Kissinger offered Vicks nasal spray to Reagan but when Cronkite told him to spray Reagan he refused.

Kissinger shouted in his thick German accent, "I can't spray Governor Reagan. He has a boogey up the nose."

The hysterical lines flowed from Frye's mouth with not a hint of difficulty.

Frye wrote the wheelchair comedy scene on his plane flight to Manhattan. He said he was quite pleased that it went over well with the audience and that he would perfect it for future shows.

Giving the peace sign, the many faces and voices of David Frye walked off stage. ✻

**Kathe Rusnak**



photos by Richie Bergen

**Courtesy-** Two actors in "The Rivals" dance during a practice session.

**I Spy-** Deb Neff, senior in journalism and mass communications, and Ed Schiappa, graduate in speech, play the two main characters in "The Rivals." "The Rivals" was directed by Lew Shelton and presented in 13 scenes.

## Comedy is fast paced

**Nov. 20 and 22, 1980-** Combining a romantic dime store novel with a fast paced British comedy, the product would be close to "The Rivals."

The K-State players and the Department of Speech presented the comedy by Richard Brinsley Sheridan.

Centered around the early British aristocracy, the characters spent most of their time in hysterical romantic schemes.

Deb Neff, senior in journalism and mass communications, was brilliant as Mrs. Malaprop, a busy body woman whose words were even more elaborate than her costumes.

The audience never stopped laughing at Bob Acres, played by Thomas Paden, junior in speech. His hair was an absolute mess and his nervous croaking vocal characterizations eased the atmosphere among the other more proper characters.

The rotating stage, capable of representing four different sets, proved to be quite effective in eliminating the between act chaos for instant location changes. ❄

**Kathe Rusnak**

## Funny

**Oct. 29, 1980-** "One, one, two, two, three, three, four, four . . . and 11 for you," Weller Martin said as he kept time with his foot. But the evening at McCain Auditorium was more than just a gin rummy game.

Weller, played by Larry Gates, posed as a retired businessman who constantly talked of lost fortunes through the dishonesty of business partners. While Weller's card partner, Fonsia Dorsey, played by Phyllis Thaxter, attempted to conceal that her son no longer cared for her.

Fonsia had only been a resident of the elderly home for three weeks when she

**"Half the ones that do talk make you appreciate the one that don't. But they're not half as sick as those that put them there and not one-third as sick as those that work here."**

met Weller on the dilapidated front porch.

In an attempt to relax his new acquaintance, Weller said, "I'll amuse you immediately, and at our age that could only mean one thing . . . I'll get the cards."

After much persuasion, Fonsia was convinced to participate in the new form of entertainment, the same recreation which her father had always condoned a



# rummy

evil. The card game provided a nice break from the musical presentations brought into the home. Weller summarized those church groups by saying, "half the audience is shaking so goddamn much that they can't look at the other half that's asleep."

After being severely defeated in cards by his novice opponent, Weller shouted "beginner's luck!"

Yet, the initial gin game lead to a series of daily occurrences, with the outcome always being the same. The predictable victory by Fonsia repeatedly caused Weller to enter a state of outrage.

This 1978 Pulitzer Prize winning play, written by D.L. Coburn, confronted the topic of "homes for the aged." Through the two characters, the stereotypic messages became apparent.

"The food gives you diarrhea," Weller said. "Dietitians are not noted for their imaginations."

But, the meals were not the only complaints. While playing cards the topic shifted to the verbal grievances uttered by fellow residents.

"Half the ones that do talk make you appreciate the ones that don't," Weller said. "But they're not half as sick as those that put them there and not one-third as sick as those that work here."\*

**Susan Schlickau**



art by Mel Westmeyer



THE  
EGGPLANT  
THAT ATE  
DALLAS  
(AND SHOT  
J.R.)

MAN! These Forum  
Hall flicks  
are CHEAP!

YOU CAN SAY THAT AGAIN...

\$1.00

art by Mel Westmeyer

## The worst films ever made

# “I slept through ‘Reefer Madness’”

“Semi-Proudly” presenting seven of the worst, abominable, repugnant, abhorrent, disgusting films ever made ... Admission-\$2.25 for all seven.

K-State saw its first “bad” version of the Cannes European Films Festival on Feb. 6 and 7, 1981. The Union Program Council (UPC) presented The Golden Turkey Awards coinciding with the first annual Bad Films Festival at Forum Hall.

Michael Medved, author of “What really Happened to the Class of ‘65?” collaborated with his brother inventing and writing “The Golden Turkey Awards.” Medved visited K-State to give the first reverse awards ceremony to honor the all-time bad films and performances in Hollywood history.

Medved said he believes comedy is more effective when it is not intended and believes people have more fun laughing at bad films than arguing the quality of good films.

“Part of comedy is if you watch a comedian who pretends he is slipping on a banana peel, that is suppose to be funny. It’s even more funny if you see one of your professors slipping on a banana peel in real life. By the same token, a film like ‘Airplane’ is funny because it is a satire of bad films, but real bad films where people are trying to be serious are even funnier. The stupidity is sincere and the humor is even better because it is unintentional,” Medved said.

“We, my brother and I, noticed that people have more fun laughing about bad films than arguing the artisitc merits of the

few good films that come out. There is plenty of attention given to good films and we feel that achievements on the other end of the spectrum deserve their own moment in the sun,” Medved said.

During the awards ceremony, Medved said “They Saved Hitler’s Brain” was one of the films nominated for The Golden Turkey Awards. Medved said the movie was “the most brainless brain movie of all time,” and announced “Plan Nine From Outer Speace” as the winner of The Golden Turkey Awards.

Pete Manfredo, senior in fisheries and wildlife biology and UPC chairperson, said other universities have held bad film festivals with successful results. UPC decided to have the festival and call it the first annual because if successful, UPC will continue to have it in future years, Manfredo said.

The Bad Films Festival was inexpensive in more ways than one. Not only was it inexpensive because of its poor production, but also because UPC only spent \$90 per film as compared to the average price of \$650 to \$700 for a more popular film.

Students, along with other Manhattan residents, had a variety of reasons to see the Bad Films Festival. Many said they were motivated to see the movies just to find out how bad they really were, while others were motivated by their bizzare sense of humor.

“I like English humor and warped, bad humor,” (Monty Python’s Flying Circus, Benny Hill), explained Paul Kaiser,

sophomore in animal science and industry.

“It’s good to know Hollywood is still putting out low grade movies,” Kaiser said.

Freda Love, Manhattan resident, said she probably wouldn’t have gone to the Bad Films Festival had the movies been advertised as good. After seeing three of the seven movies, Love decided to take a short nap. Love thought “Terror of Tiny Town” was an appropriate time to take the short nap since the movie dealt with 3’8” midgets who rode shetland ponies instead of horses.

Eric Swegle, sophomore in pre-design professions, said he went to the film festival “to see just how bad the films really were.”

“‘Beach Blanket Bingo’ definately the worst movie I have ever seen because it was so corny and wholesome,” Swegle said.

Swegle reached his own philosophy as to why such cheaply made movies were still able to remain funny.

“Because societal opinions have changed so much since the movies were made, what was serious at one time is now hysterical,” Swegle said.

Alicia Smither, sophomore in pre-design professions, said she enjoyed the movies because of the audience participation and believed the movies were entertaining because they were done so poorly that they were funny. ✻

**Carol Douglas**







art by Mel Westmeyer

## Roadtrips provide a break

**“H**ey, let’s go on a road trip,” echoed down the hall and the next thing I knew I was crammed into the back of an orange Volkswagon on my way down I-70.

“Wait a minute,” I mumbled through the bodies, snacks and “refreshments.”

“I have a huge Chemistry test on Monday.”

“That has been taken care of,” someone in the front announced, “We called your instructor and told him that your great aunt died.” With that I saw the sign that announced our final destination: Russell, KS 129 miles.

Road trips can be anything from a short drive to a nearby community to a full-sized trip to Daytona, Padre or the Rockies. Almost every college student has substituted a road trip for a mild case of insanity. The college pressures lead normal, sophisticated students into crazed derelicts on their way to the get-away-from-it-all vacation spots.

Russell turned out to be quite the experience. I figured we would sit at a bar, probably the only one in town, and tip a few suds. But to my utter amazement, there was more to it than that.

Everyone in the town was out on Saturday night cruising mainstreet. “Cruising mainstreet,” I thought was some Hollywood configuration resulting from American Graffiti, but people really drive

up and down the mainstreet (all seven blocks). “Flagging someone around” was a new term I learned. “Flagging” is signaling someone my native Russellites knew, which was everyone, to a side street. Then we exchanged the latest gossip, contributed to someone who was low on Coors Light, or switch around passengers to change scenery. Then it was back onto the mainstreet for a couple more rounds.

In contrast, road trips can also be more than an overnight trip into a town. One Saturday afternoon as the Wide World of sports was featuring the downhill skiing championships, one member of the crowd, who was watching the television mentioned, “Wouldn’t it be great to be in Colorado right now skiing down the mountains?”

“It sure would,” someone answered half-heartedly.

Suddenly from the back of the room, a loud voice bellowed, “Road trip.” I thought John Belushi from Animal House had just walked in the door.

Again, before I knew it, I was in the back of a black and silver Camero on the way across Kansas. This time it was my car and I was assured not to worry about my test on Monday.

My roommate told me that my Psychology teacher sent her regards about the tragic death of my second cousin.

We had only one problem to face on

the beginning of this trip and that was money: the lack of it. But again the Belushi voice came through the immortal words “Zip card.” It was then when we went to an automatic teller to withdraw funds from one of my friend’s room and board savings account.

The trip turned out to be an exhausting ten hour drive filled with plenty of beer, snacks and “rest stops” and conversation to keep the driver awake. However, the sight of the Rockies gave us our second wind.

We drove into Winter Park and found out that all lodging was full. (Advice one: secure lodging before leaving Manhattan). So even though the skiing was great, the accommodations left something to be desired. Cameros just weren’t designed for sleeping, especially with four people.

The two and half day trip ended and we were back in time for classes on Tuesday. I still don’t think my teacher ever bought the story about my second cousin. I’m sure my sunburned face didn’t help either.

I think I need to cut back completely on my road trips. Let’s face it, my studies are beginning to suffer and I don’t think I could take another death in the family . . . . . well, I guess it depends on where we are going. ☼

**Jerry Katlin**



Susan Truogman

## Windmills symbolize Kansans attitudes

**A** lone.  
Single, solitary, isolation.

Just as the windmills scattered across Kansas stand secluded from the busy rat race of the cities, college life offers its own form of solitude.

Like the windmills, which have been abandoned for more sophisticated forms of energy, the freshman must learn to abandon his previous lifestyle. Personal problems, previously solved by sharing them with an older sister, must now be resolved in a letter or long distance phone call.

As students progress through college, the liveness transforms into one of the few forms of privacy. To escape the busy chatter of roommates, blaring stereos and dry lectures, students quickly become acquainted with Tuttle Creek. The surrounding Flint Hills set a quiet mood perfect for reading the eight chapters of psychology required for the next exam.

Even though the windmills work alone, they catch the omnipresent Kansas wind effectively. The windmills are a symbol of progress that most Kansans welcomed. The easy-going attitude of Kansans is demonstrated through those windmills standing untouched, despite the fact their usefulness has long disappeared.

That attitude persists at K-State, for living in the heartland is a distinct way of life. It's a life of learning to be alone. Whether combining rows of wheat in the summer or studying in the back of the stacks at Farrell Library, the seclusion of Kansas exists.

So the windmills stand. Alone. And the K-State student learns that being alone is part of being in the heartland. \*

Jill McAntee

# New Grass, Russell, "revive" McCain

Something wonderful happened in McCain Auditorium Feb. 6, 1980. It was a miracle of sound that accomplished something that is becoming less and less frequent in this trouble stricken world.

The New Grass Revival, Leon Russell concert made people happy. Not kind of happy. Not sort of happy. Not a little happy, but down home, footstomping, hand clapping, gut feeling, love the world, kiss your dog, hurray I got an A, I love you happy.

And they did it by playing music. Lots of music—two hours and 15 minutes of non-stop music. They called it "Bluegrass."

It's sort of like purple passion. You don't know exactly what it is, but it sure tastes good. It was a gravy-like mixture of blues, jazz, and rock, with a pinch of gospel and a dash of soul, all ladled over a steaming hot platter of bluegrass.

New Grass Revival stepped on stage and took a moment to strap on their instruments. The crowd applause died down. That was the last quiet moment of the evening. They started playing and didn't stop until they had belted out eight rocking Bluegrass tunes.

The high power fiddling of Sam Bush during the song "The Lee Highway Blues" was one of the outstanding features of the New Grass Revival. Bush played the mandolin most of the performance, but when he picked up the fiddle he gave good reason why he was indeed a national champion.

"Lee Highway" was a long solo piece. Just when it started to drag, and had some wondering, "When will this end?," it took off. Everybody joined in. The sounds grew and swelled. It accelerated at a frantic pace. Everytime it seemed as though it would end, it started again only twice as fast. It was the "Bolero" of the bluegrass world.

New Grass got a standing ovation as they left the stage.

Leon Russell strolled out, sat down to

his electric piano, looked at the audience as if to say "Are you ready" and proceeded to mellow out.

His fingers tap danced on the keys as he sang. Russell's version of "Somewhere over the Rainbow" was musical poetry. His voice, rougher than sandpaper, had a gravel tone, but it had that Leon quality, that special something that bounced off the ceiling and floated down to the seats.

When Russell's solo ended, the New Grass Revival came back to share the stage with him.

The last set was "Bluegrass." It was 11 songs that logically should not have fit into the same show. But through remarkable rewriting and incredible showmanship they did.

They played and played and played. They didn't stop to breathe. They went from song to song, with the last note of the one before blending into the first note of the next one.

Tight harmonies and sharp entrances and exits by instruments and voices were the staple of such songs as "Yesterday" and "Stranger in a Strange Land." The three-way vocals of Bush, John Cowan, bass player and lead vocalist of the New Grass Revival, and Russell were every bit as good as the Beach Boys or the Statler Brothers.

They managed to squeeze in several of Russell's best sellers between the rest. But even "Up on a Tight Wire" and "Wild Horses" had a slight bluegrass flavor.

The final number of the set was the most rocking and rolling version of the bluegrass classic "Rolling in my Sweet Babies Arms" conceivable. They blasted it out and brought people up dancing on the seats.

Three standing ovations and two encores later it was over. And the audience was happy. ❁

**Roger Aeschliman**

*To all a good night - Leon Russell waves good night to a sell-out crowd in McCain Auditorium as Sam Bush, playing mandolin, and John Cowan, playing bass, of New Grass Revival provide background music.*



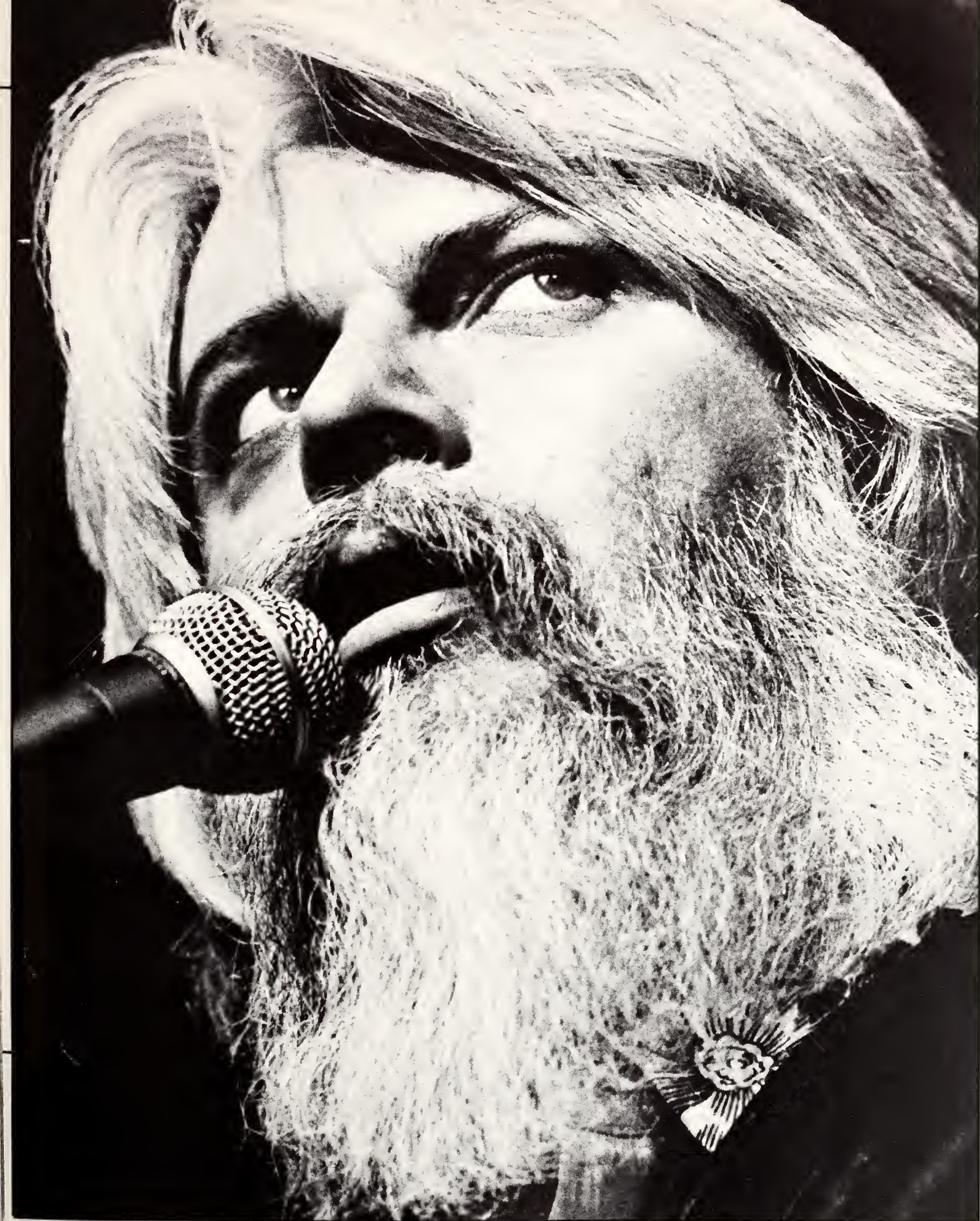

photos by Cort Anderson

**Crowd gazing** - Leon Russell looks out across the audience between songs during his concert in McCain Auditorium.

## Peace walks the land

Peace Pilgram is a silver-haired lady, dressed in navy blue slacks and shirt. She wears a short tunic with pockets all around the bottom in which she carries all her worldly possessions.

She has walked more than 25,000 miles, in travels around the United States, without a penny in her pocket.

Her mission is to spread peace to the world.

"I shall remain a wanderer until mankind has learned the way of peace, walking until I am given shelter and fasting until I am given food," Pilgram said, in an interview as she passed through Manhattan.

Pilgram said she has been walking since 1953, covering 50 states, 10 Canadian provinces and parts of Mexico.

She encounters and works with troubled people as her service, she said. The problems of the universe are not capable of being solved without the proper attitude, which she said is learning and growing through solving.

She said she only had trouble communicating with the Mexicans on her journey, but she smiled and had a translator, an interpreter for the United Nations, give them her message.

Her stay in Manhattan was brief, she spoke her message, and walked out of town as silently as she had walked in. ✽

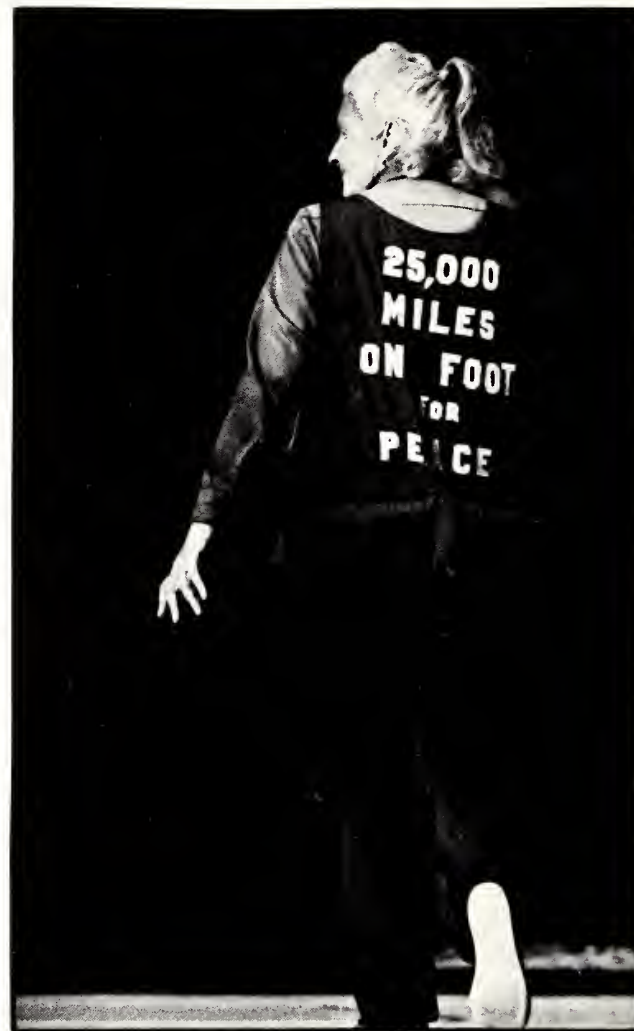

Craig Chandler

## World silent over death

Monday, Dec. 8 was not a happy day for Beatles fans. John Lennon, band member, was shot outside his luxury Dakota apartment in New York.

The following day Mark David Chapman, a 25-year-old former mental patient and "devout Beatles fan" was arraigned on second-degree murder charges in the slaying of the legendary singer-songwriter.

Chapman entered no plea at his arraignment in court. Yet his attorney, who was appointed by the court, said his client had attempted suicide twice. The attorney also said that Chapman could not understand the charges.

During Chapman's arraignment, the 40-year-old Len-

non's death was mourned by the music world. Sales of his latest album "Double Fantasy" soared in record stores throughout the nation.

Yoko Ono, Lennon's widow, asked fans to take part in a silent vigil "to pray for his soul", instead of participating in his funeral.

Paul McCartney, Beatles co-founder, said "John was a great guy. He is going to be missed by the whole world."

Outside his apartment near Central Park on 72nd Street, a crowd fluctuating from 100 to 500 people sang Beatle songs, prayed, lit candles and demanded justice for Lennon's death. ✽



# Reagan brazen by shot

President Ronald Reagan was wounded in the chest by a blaze of .22-caliber pistol fire Monday, March 30, 1981. The same fire critically wounded White House Press Secretary James Brady. Two others, a secret service agent and a Washington policeman were also wounded.

John Warnock Hinckley, 25, of Evergreen Colo. was arrested for the attempted assassination.

Pushed into the limousine after the first shots, it was not apparent that the President had been wounded until he "collapsed" in the hospital. The limousine had been redirected to the hospital after the President began to complain of chest pains.

Hours later, after surgery, Reagan was pronounced in good and stable condition. A bullet had been removed that had entered his left side and penetrated his left lung about three inches. The President had walked into the hospital, "alert and awake" if a bit light-headed, according to Dr. Dennis O'Leary, spokesman for

the George Washington University Hospital.

Press Secretary Brady wasn't as fortunate. A bullet entered his forehead and passed through his brain. O'Leary said that Brady, 40, will likely suffer brain damage if he survives. The extent of the damage is not known.

An in-house investigation was conducted by the Secret Service to try to answer how the President could be shot on home turf, barely a mile from the White House.

"After reviewing the video tapes a dozen times, we believe the presidential protection was as effective as it possibly be," Jack Warner of the Secret Service said, "These guys were competing with a bullet. They moved as quickly as they could."

By Tuesday, President Reagan resumed command of the country by signing a major economic bill. Meanwhile, Vice-President Bush took over the day-to-day White House schedule.

## Glimpses

### *Atlanta murders' Postal increases*

Twenty-one black children were murdered between August 1979 and February 1981 in Atlanta, Ga. Two remained missing. Thousands have helped search vacant buildings, sewers and brush thickets looking for the children. Police thought they had a suspect but he soon died, from suicide. All of the black children, except two, were boys and many of the victims knew each other. The search continued for the killer while Atlanta carefully guarded its children.

The Postal Service received an okay from the federal government to raise the postal rate, from 15¢ for a first class letter, to 18¢. Post cards required 12¢ stamps instead of 10¢ stamps to be delivered effective Mar. 22, 1981.

### *Peanut shortage*

Peanut butter, the staple of children and college students, became a scarce commodity this winter. The extreme heat and drought of last summer had peanut products in short supply, and prices soared.

### *Taxes cut back*

As Ronald Reagan, 69, became the next president of the United States in January 1981, his first duty in office was to put a freeze on all federal hiring unless necessary to "maintain vital services."

Reagan declared that the government must make dramatic cuts in taxes and spending. He started cutting the budget by two percent. One of the programs losing some funding was the Basic Educational Opportunity Grant, affecting college students across the country.

### *Las Vegas fire*

Fires plagued hotels in Las Vegas. The first and largest fire was at the MGM Grand Hotel on November 21. Over 8000 people were in the 26 story hotel, 83 died and more than 500 were injured.

### *Actors strike*

Members of the screen Actor's Guild and the American Federation of Radio and Television Artists went on strike in July. Almost all movies and production on prime-time shows stopped for almost three months. The prime-time fall season did not start until November.

### *Riots in Miami*

Over 3,000 members of the Florida National Guard were called to Liberty City on May 1. During the three days of rioting, 18 people were killed, 1,267 were arrested and there was an estimated \$100 million in damage. The riots started when blacks became upset by the exoneration of four white policemen in the death of a black businessman.

The rioting was concentrated in the downtown area and curfews were put into effect to protect the citizens in the downtown Miami area.

## *Middle East creates headaches*

### *Hostages released*

Day 444 - The 52 American hostages were flown to West Germany and to freedom. The previous day, Warren Christopher, Deputy Secretary of State, had signed an agreement to unfreeze Iranian assets in the U.S. for the return of the hostages, who were held captive at the Algerian Foreign Ministry.

The release came two days after Ronald Reagan was sworn in as the new president. Jimmy Carter flew to West Germany as special envoy of the president to welcome the hostages back to freedom.

Over 14 months earlier, the militant students wanted the return of the exiled Shah of Iran for trial in their country. The U.S. refused to deport the shah, who was being treated for cancer in the U.S.

Then in March of 1980, the Shah Mohammed Reza Pahlavi flew to Egypt, where he died July 28.

President Carter broke off all relations with Iran on April 8. He ordered all the Iranian diplomats out of the country and many Iranian students were deported

back to their country. Trade was all but cut off between Iran and the U.S.

A secret mission to rescue the hostages ended in tragedy when the mission was called off April 25 because of equipment failure. During the withdrawal from the Iranian desert, two of the helicopters collided, leaving eight crewmen dead.

### *Iran, Iraq Dispute*

A "holy war" broke out between Iran and Iraq. Iraq bombed the oil center of Abadan, Iran, killing four Americans. The U.S. tried to remain neutral as the Iranians bombed Iraq with American made planes. The world watched to see if the fighting would stop oil trade through the Persian Gulf.

In late September, Iraq agreed to a U.N. requested ceasefire, if Iran agreed; the fighting persisted.

On Oct. 1, the U.S. rushed radar planes to oil-rich Saudi Arabia, the number one producer of oil, to help strengthen their air defenses. The U.S. was trying to avoid a possible spread of the war and contradicted its previous neutral stance.

## Zoning issue resolved

Manhattan city commissioners approved the first reading of an ordinance for a rezoning plan that would allow fraternities and sororities located in the 1700 and 1800 blocks of Fairchild and those on the west side of Denison between Fairchild and Leavenworth "conditional use" of the property within R-II residential districts.

The commission's action was initiated because of requests made in September 1980 by homeowners in that area who were concerned about local traffic and parking congestion and the conversion of single-family homes on the 1800 block of Fairchild Avenue into fraternities and sororities.

Included in the proposal is a provision that would allow the greek houses to have parking in areas not adjacent to them.

"Before, parking had to be within 600 feet of the residence. (Under the proposal) if a fraternity or sorority cannot provide parking on their own property, and if

they can show . . . the parking is for university use, they may designate a place . . ." Joe Gerdom, senior city planner, said.

Fraternities and sororities are normally prohibited from R-II residential districts, but have been allowed in the disputed area because it is within the boundaries of the university overlay.

However, the commission expressed tentative approval for a plan to lift the overlay designation from the area by amending the text of the Manhattan zoning code to conditionally allow fraternities and sororities to be established in an R-II area, Dan Gibson, city planner said.

"In the past, fraternities and sororities were prohibited in the R-II district. We changed that to a conditional use (in their recommendation to the commission)," Gerdom said.

The university overlay consists of areas outside the campus designated for university-related uses. ❁

## Fire cripples Poyntz shop

Seven businesses and offices were destroyed when the building in which they were located was severely damaged in a fire in the 600 block of Poyntz Avenue.

Firefighters were at the scene for several hours before extinguishing the blaze and spent much time keeping it from spreading to an adjacent floral shop. No one was injured in the blaze.

The fire apparently started in the rear of the building, according to Jim Morris, associate professor of journalism, an owner of the building.

Apparently the fire started in Yeo and Truby Electric Co., Morris said.

Morris said he "conservatively estimated" the loss of the building at \$150,000.



Scott Lieble



## Glimpses

### Controversial Waste Sites

Six hazardous waste sites were found in Kansas City, Ks. The sites were found to obtain waste material from a metal recycling company.

Some people from the nearby neighborhoods cited problems they had contracted from the wastes. Yet, others said they had children who had been playing at one of the sites for a year and had not had any problems.

### No level drop

The Corps of Engineers proposed to draw down Tuttle Creek six feet to encourage growth of vegetation for more fish and wildlife habitats. The proposal was met with hostile jeers at a public meeting July 28. The Blue Valley Yacht Club would have to make costly renovations if the water level was lowered. It also would cause the loss of 100 boating acres leaving 500 acres.

After much debate, the Corps left the water level unchanged.

### Holidome to open

The Manhattan Holiday Inn and Holidome, a new convention and recreation center, is scheduled to open November 1, 1981.

The inn will have 190 sleeping rooms, five executive suites with bar and meeting accommodations for 10

to 20 persons, and four sico rooms, Nancy Denning, director of sales for the Holidome, said.

The 11,000 square foot Holidome indoor recreation center will house an indoor swimming pool, heat lamps, miniature golf course, whirlpool, exercise room, electric games, ping pong and pocket billiards.

Ten thousands room nights have been booked already, she said.

"I feel Manhattan is the city in Kansas that has tremendous things to offer conventioners like super restaurants, Kansas State University, shopping and Tuttle Creek Lake," Denning said.

### Punishment Vetoed

The capital punishment bill was again brought before the state senate. It passed less than 30 minutes after introduced. Governor Carlin then vetoed it, for the third year in a row.

### Nuclear Concern

Kansas's first nuclear power plant, Wolf Creek Generating Station, generated some concern with the Kansas Corporation Commission.

The KCC investigated the construction delays and price increases of the \$1.5 billion structure. Wolf Creek was scheduled to be in operation within the decade, but construction was delayed another year.



Scott Liebler

**Sorrowful drought** - July 1980 brought Kansas and the Midwest temperatures in the high 90's through the 120's. Kansas crops were severely crippled by the drought and some Kansas farmers lost up to 85 per cent of their crops.



Scott Williams

**Hanging on-** Riley County ambulance attendant Erik Maher attends to Kelly McGuirk, former K-State student, after the plane he was piloting, crashed Saturday near the K-State crew boat house on the east side of

Tuttle Creek Reservoir. McGuirk and a passenger of the plane, Blake Debord, junior in marketing, were taken to a Topeka hospital following the crash.



Craig Chandler

**Dressed to kill** - Not wishing her identity to be known, Lisa Luck, junior in business administration, sits well-hidden to fellow assassins at the organizational meeting for the kick-off of the ASSASSIN.

## Glimpses Union celebrates 25th

The K-State Union was 25 years old March 8 and many celebration activities were sponsored by the Union Programming Council (UPC), bookstore, food service and the recreation center.

The festivities began with tours of the union and campus, a reception, banquet and dance.

A large replica of a birthday cake was on display during the entire week. On Friday, the birthday cake along with punch was available to students.

There were also discounts on bowling, billiard and table tennis. The bookstore offered discounts ranging from 5 to 25 per cent, and the copy center offered discounted services.

## Student deaths

Two K-State students died last year of "natural causes," Gary Fairbanks, 21, and William Marquette, 20. Three other students died in car accidents, Tony Fountain, Gregory Herard, and Rebecca Titus.



Craig Chandler

**Congratulatory hug** - Suze Brink, senior in journalism and mass communications, embraces Angela Scanlon, junior in agricultural journalism, after the student body presidential elections. Scanlan was the first woman elected to the top position in the history of Kansas State student government. She gained 60 percent of the votes cast.

# Assassin: A 'friendly' killing

Students are killing one another on campuses throughout the United States. They're "bumping off" each other, much like the way the Mafia makes a hit, only in this game, no one dies.

The popular student game, called "Killer" at the University of Michigan, where it started in the early 1960's, and "Assassin" at Colorado State University is a game played with \$.79 dart guns.

The rules of the game are simple. Everyone is a hit man with an assigned victim, while at the same time being the intended victim of someone else.

"You have to be totally alone," Jim Wall, junior in chemistry at CSU, said. "There can be no witnesses because it's just like real life. If you were in a crowd and someone saw you kill someone then you're caught. If you're caught, you're eliminated."

After a killer makes a hit, he has to report the death to a coroner who is in charge of making the assignments. The successful killer is then assigned another victim.

The game continues until there are only two people left who must try to kill each other. The last living person, the winner, has to commit suicide. Then the game starts over. It takes anywhere from three to five weeks for a round to be completed.

Most of the hits are made in rooms but there are some made on campus late at night or during the day.

The game has met some opposition. There are signs

up in some residence halls saying "You Shouldn't Make a Game Out of Violence," but the complaints are mostly made in silent protest.

Locally at K-State the game has blossomed, but has also met some opposition.

ASSASSIN was sponsored by the Union Programming Council (UPC) Ideas and Issues Committee and Feature Films Committee as a promotion to a lecture, "The Embryo of an American Police State" by Peter James, former CIA spy.

The first meeting was postponed because of questions concerning the objectives of the game raised by Chet Peters, vice president of student affairs.

Peters said he was concerned about the game because it is "non-productive to an educational environment."

He also said that his main concern was for people who don't know about the game, who "might see a suspicious person in a bush, misread it, and endanger someone's life."

A similar game was played by a fraternity and sorority as an idea for a function. Each person was assigned someone to kill with a stick dart. It lasted throughout a week and ended with a function.

"It is a good outlet to vent your hostilities," Chris Dring, senior in pre-design professions, said. "But I could see where it might get out of hand-otherwise I think it's good." ❁

## Fines Increase

In 1980-81 it cost more to park on university lawns. It also cost more to park illegally in a loading zone.

Security and Traffic increased the cost of traffic tickets to conform with the fines set by other Kansas universities, Art Stone, director of Security and Traffic said. He added that certain tickets now can be voided if a violation is corrected.

Last year, a vehicle, with a valid parking sticker parked on the lawn or in a loading zone was ticketed and fined \$3.

This year, the same violation will cost \$7.50 if paid in 14 days, and \$12.50 if paid after the 14 day period.

"Certain things, like failure to remove your old permit, was a \$3 fine last year," he said. "This year if you remove the permit (within 7 days) and have it verified by a campus officer, we'll cancel the ticket."

"We're hoping that if you pay \$7.50 versus \$3, you'll say 'Hey, I haven't got \$7.50' and you'll park legally," Stone said.

**Violation #157-** Rick Bailey, senior in political science, places a ticket on the windshield of a car illegally parked in the lot north of the Derby Complex. Bailey is one of several students working as ticket writers for Security and Traffic. The student "parking control checkers" received some controversy from their peers over their newly-formed positions.

Scott Williams



# Aggieville:

**A**-G-G-I E-V-I-L-L-E spells release.

At least it does to students, who wanting a break from the pressures of classes, studying, tests and writing papers, take a journey to this mecca located on Moro, between 11th and 13th streets.

This city within a city, with its variety of taverns and bars (distinguishable from each other by the criteria of age), seems to attract certain personality types that can be observed in abundance at the various bars.

One personality that is considered typical of the bar scene is Peter Prowl. He may be Johnny Study on campus, but when he hits the bar scene with his half-buttoned shirt and gold medalion glittering, he's out for a choice cut of a one-night stand. He travels from one end of the bar to the other looking for the selection that will fall for his line. Besides the "macho" attire, a girl can be warned of this wolf type by the odor of Hai-Karate that reaches the senses before he does.

The object of Peter Prowl's charms is often a personality type labeled, Evelyn



# A welcome mat to Manhattan

Easy. She's the one with a jello chest from not wearing a bra and has perfected the game of shake, rattle and roll. She loves to be the center of attention and goes out of her way to be noticed.

Being able to combine a favorite drink and a favorite game is what brings the type Pat Pinball to the Aggieville bars. He is easily identified by the bulges in his pockets from all the change he carries. One can also hear him approach from a distance, with his change pocket rattling his arrival. Bartender and cashiers get to know him pretty well, as he is continually replenishing his supply of quarters. His best friends are the Space invaders, and his favorite song is the one the machine plays when he wins another game. He has also perfected the art of moving the machine in such a way that it doesn't retaliate with a "TILT".

Calvin Cowboy is a personality that usually only frequents certain bars. Dressed in hand-tooled boots and wide belt, he enjoys the boot stompin' fast pace of the swing dance. His name is no problem, for when he spins around, it is

tooled on the back of his belt. Often his back jean's pocket has a worn circle from the Skoal can that often occupies it.

Polly Purebred can be found in a few select bars. She's the one with her nose scrapping the ceiling and making frequent trips to the bathroom. She only associates with a select few. Her frequent trips to the bathroom are to check the mirror to assure every hair is in place and her Mabelline beauty is secure.

The nicest guy in the bar is the Freddy Friendly type. He's the one, who on any given night, can be seen with a beer in his hand and overjoyed to see anybody with which he is even only midly acquainted. He knows all the latest jokes, and makes sure everyone else hears them too. At the beginning of the night, he's a great guy but later in the evening he becomes unbearable. His good mood changes with his consumption of alcohol to depression and must constantly be reassured that everyone is his friend.

A pair of types are Disco Dan and Doris. Oddly enough, they are usually found in the bars offering disco music and

are on the dance floor every time the music takes up that staccato rhythm.

Doris just can't keep her eyes off the mirror on the dance floor, for she loves the way she moves. The couple appear at times to think that they are the only ones on the dance floor, for they have been known to prance, bump and dip, having more contact with everyone else on the dance floor than themselves.

But then there are the John and Jane Doe types. The name, commonly associated with the majority, rings true here. Although these 'other' types can be found in the various bars in Aggieville, the majority of 'types' are those who just come down to relax, talk to friends, release some frustrations on the dance floor or with an uncooperative pinball machine, and have a good time while they forget the frustrations and pressures of college. ☼

## Randy Dunn

**YeeHaw**-Tanya Carlson, sophomore in animal science and industry, stands under a drawing of a true cowpoke. The drawing demonstrates the contrast between a cowboy's duds of yesteryear and the western attire of 1980.

**Cheers**-Toasting to the completion of their class projects, David Patterson, senior in electrical engineering, and Jean Harter, junior in interior architecture, enjoy a relaxing beer.



photos by Craig Chandler





John Greer



Rob Clark

## *Academics & Organizations*

**L**ike circus clowns juggling brightly colored balls, thousands of K-Staters annually go through their own juggling act. But instead of balls and fruit, the collegiates are balancing huge loads of classes, extra-curricular events and organizational functions.

For some, the careful rhythmic control even allows part-time jobs or a second address in the bars of Aggieville.

But whether the student is earning just over the probation limit or is a consistent performer appearing on the Dean's Honor Roll, K-Staters move in the rhythmic, though hectic pace of a heartland university. ❄

**Brushing Up-** Harold Carter, senior in landscape architecture, seem to blend with his own creation. Carter painted the mural, representing more than 200 years of minority history, on the fourth floor of Farrell Library.

**When's the test?-** Working in pairs through the student tutor program, some students may receive individual guidance. These tutors are giving aide in physics.



**Duane Acker**  
President

"From the nation's heartland have come those human characteristics of individualism, uncommon persistence and hard work that have permitted men and women to improve themselves and their ways of life. In full concert with this heritage of the heartland, Kansas State University is dedicated to providing its students with high quality teaching, to sharing with Kansans the fruits of its research, and to extending its resources to all citizens of the state."

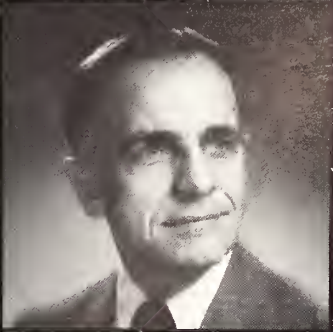

**Owen J. Koeppe**  
Provost

"KSU reflects the best of the Kansas heartland by offering high quality academic programs in an environment characterized by friendship, pride without snobbery, respect for the past along with willingness to change, appreciation for conservative and liberal views and an abiding concern for students."



**Chester E. Peters**  
V.P. For Student Affairs

"When walking the prairie and woodlands in the Kansas heartland, one grasp the majestic power of the intellectual being. Aesthetics is a most critical factor in learning as the environment and the wisdom of the people come together through beauty. The Flint Hills around Kansas State University allow the vision and the freedom of search to discover and achieve, which is not available in a concrete maze of tall buildings and crisscrossed streets."



**Gene Cross**  
V.P. For University Facilities

"The Kansas heartland has much to offer the future university student in the form of opportunity, challenge, growth, and a total preparation for the future. This offering is available to those students that are willing to involve and give of themselves that they might receive the richness of life that they eagerly anticipate and expect from their efforts as they prepare for their adult future."



**Daniel D. Beatty**  
V.P. For Business Affairs

"The Kansas heartland does and will provide university students a place to live and attend a university that provides rural openness and country beauty and peacefulness close to a large metropolitan center without the disadvantages of blight, crowding, traffic snarls and urban sprawl. The climate is moderate but with four distinct seasons that provide stimulation and variety. In short, they can live in an ideal environment while attending a first-rate university."



**Roger L. Mitchell**  
V.P. For Agriculture

"A university exists first of all to help each student who enters its doors develop himself or herself to the fullest of their capacity. The Kansas heartland has proven to be a stimulating setting where the accumulation of humanity's past experience and the search for new knowledge can be shared by the wonderfully diverse people who are attracted here. The rigorous environment of the Flint Hills and the Great Plains set a tone of directness and a willingness to openly search together for ways of using knowledge to better serve our fellow human beings."



**Robert Kruh**  
Dean Of Graduate School

"Kansans have a strong tradition of self-reliance, and they value education as a means of improving their lives. They are fortunate that Kansas State University provides rich opportunities for study at all levels in an atmosphere where students and faculty members can work closely together in preparing a better future for the next generation."

# Turmoiled

**W**ithin the ivory tower of Anderson Hall, several alterations were made in K-State's administrative structure.

Deleting the positions of Vice President for Academic Affairs and Vice President for Agriculture, President Duane Acker reorganized his administrative cabinet.

In August 1980, Owen Koeppe filled the position of Provost. According to Acker, the new office was created for more efficient administrative communication. Under the new framework, all deans will report directly to Koeppe, instead of two positions as in the past.

A second reorganizational program began in the Spring of 1980, when Vice President Roger Mitchell of the College of Agriculture announced that he wanted to reorganize the college. Controversy arose and the project was immediately shelved by Acker.

Acker, under pressure to decide whether the college needed reorganization, set up a committee to oversee the problem.

Under the reorganization plan, the titles of vice president, dean and director of the Agriculture Experiment Station would fall



---

# college experiences change

under the executive in the administration of the College of Agriculture.

The 1980 fall semester brought changes to the College of Agriculture, as John Dunbar, previously dean of the Cooperative Extension Service, was chosen as the college's new dean and director.

Dunbar said he was "overjoyed" to learn he had been selected as the new dean.

"I hope to make K-State's College of Agriculture second to none and to increase its enrollment immediately," he said.

Under Acker's guidance, Dunbar was responsible for selecting candidates to fill the three associate dean positions.

Numerous applications were received by

---

**"There has been too much turmoil in the College of Agriculture."**

---

the search and screening committees. The committees were headed by Don Good, head of Animal Science and Industry, Charles Deyoe, head of Grain Science and

Charles Marr, associate professor in horticulture.

One faculty member said the appointment of Dunbar would mark the end of months of controversy within the department.

"There has been too much turmoil in the College of Agriculture. The old organization was wrong, very wrong," Erle Bartley, professor of animal science and industry and member of the screening committee, said. "It's going to hurt people like Dean Hess and Floyd Smith (director of Agricultural Experiment Station), but if there's going to be a reorganization in the College of Agriculture, people are going to be hurt."

In November, Fred Sobering, previously associate director of the Cooperative Extension Service, was chosen to become associate agricultural dean and director of the Cooperative Extension Service.

Sobering had been at K-State for more than three years and had also been director of the Cooperative Extension Service at North Dakota State University, Fargo.

Dunbar said he was extremely pleased with the committee's selection.

"K-State is lucky to get such a qualified individual as Fred Sobering. I have known Fred for some time and I was the one that encouraged Fred to apply for the associate director of the Cooperative Extension Ser-

---

**"Having one man to make decisions will make the College of Agriculture run more efficiently."**

---

vice in 1977," Dunbar said.

"Dr. Sobering is among one of the most highly respected cooperative extension people in the United States. He is extremely knowledgeable of people in the field and is a leader in agricultural economics as well as cooperative extension," he added.

The reorganization plans began to take more shape as David Mugler, previously associate dean in the College of Agriculture, was appointed the new associate agricultural dean and director of resident instruction. He was selected unanimously ➤➤



**Bernard Foerster**  
**Dean Of Architecture And Design**

"An opportunity to:

- \* have contact with friendly, caring people
- \* be exposed to the world and to provincialism
- \* have excellent faculty and leaking roofs
- \* get vocational training and a genuine education
- \* study the past and dream for the future
- \* love the gentle hills
- \* discover that only the unquantifiable has value"

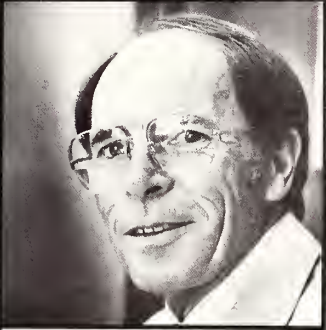

**William Stamey**  
**Dean Of Arts And Science**

"In accordance with our best traditions and because our region is blessed with natural wealth, we can offer students an opportunity to study and to learn in an environment which welcomes new ideas, encourages creativity, and nourishes the intellect."



**Robert Lynn**  
**Dean Of Business Administration**

"Having just returned from visiting an urban university in an area with a major smog problem, the advantages of fresh air and lack of extreme congestion are keenly felt. We have a good setting for intellectual work. Our human environment is equally important and it is good to work among those who have earned a reputation for reliability and high productivity."



**Jorden Utsey**  
**Dean Of Education**

"Through the professional programs provided by the College of Education, students can seek certification in kindergarten and elementary education, middle school teaching, secondary education and junior college teaching. The honors program, and opportunities to gain experience in rural, small town and urban settings, provide students of the College rich and challenging learning opportunities."



**Donald Rathbone**  
**Dean Of Engineering**

"I believe the Kansas heartland offers the advantages of a friendly, tranquil and stable environment. It provides an excellent opportunity for the individual to participate in the many cultural and intellectual activities of a progressive university such as Kansas State."



**Ruth Hoeflin**  
**Dean Of Home Economics**

"Home Economics is at the heart of the family with its 108-year-old history of having a widespread impact on families and communities around the world. The service, knowledge, compassion, friendliness and the expertise of our home economics students and faculty blossom in the heartland of Kansas."



**Donald M. Trotter**  
**Dean Of Veterinary Medicine**

"Beautiful variable scenery, fresh air and sunshine, a growing economy with a balance of agricultural and industry, ever developing cultural opportunities, good educational programs, overall good quality of living."

**Reorganization**

"Dave Mugler was unquestionably the unanimous choice to become the Associate Dean and Director of Resident Instruction," Dunbar said. In his new position, Mugler will be responsible for providing guidance to faculty members in the college. He will also coordinate classes within the College of Agriculture.

"My support for Dave Mugler came because he was highly supported by the Ag students and faculty alike," Randy Tosh, student body president and member of the screening committee, said.

"Being chosen to become Associate Dean and Director of Resident Instruction is a very humbling and gratifying experience," Mugler said.

Mugler said his first responsibility was to the students of K-State.

"My primary interest to to work closely with the student body and to serve in the capacity where I can make the greatest contribution to agricultural students, the College of Ag and to the Agriculture Industry," Mugler said.

President Acker was also pleased by the selection of Mugler.

"I think that Dr. Mugler has the rich experience that will help him in his new responsibility that will serve K-State,"



Craig Chandler

Acker said.

The final step in completing the reorganization was made as Jim Ozburn, previously head of Horticulture Science and Landscape Architecture at the University of Minnesota, Deluth, was selected as the Associate Agricultural Dean and Director of Research.

"Dr Ozburn was recommended highly by Cornell University officials and also by the University of Minnesota and he has the experience as an administrator to do a good job for K-State," Dunbar said.

Dunbar, Mugler, and Sobering took their new positions on Jan. 1, 1981. Ozburn took his new position on Mar. 1, 1981.

"Having one man (Dunbar) to make decisions will make the College of Agriculture run more efficiently than having two men responsible as in the old organizational pattern in the College of Agriculture," Acker said. \*

#### **Doug Putnam**

*John O. Dunbar was selected as the new Dean and Director of the College of Agriculture.*

# Halls

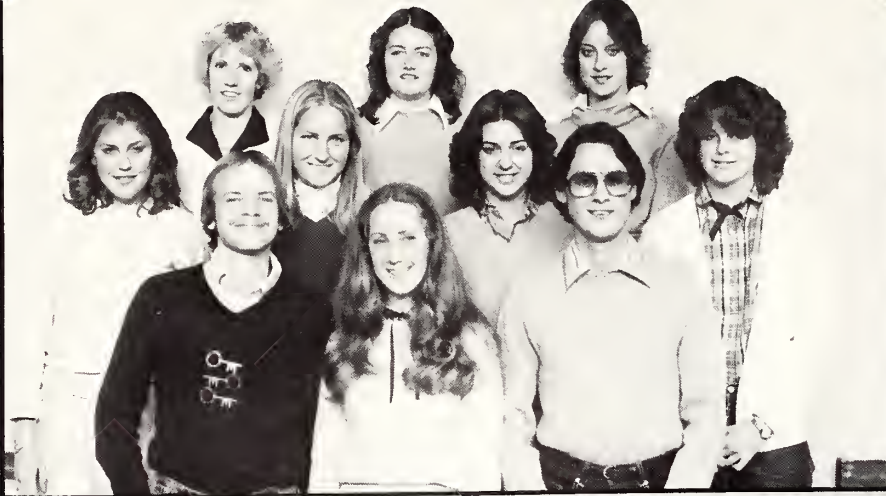

## Advertising Club

**TOP ROW:** Leigh A. Hand, Jeanny J. Jackson, Brenda A. Shevlin. **SECOND ROW:** Brenda K. Bauer, Dianne R. Danner, Susan M. Franzen, Carl C. Cavassa. **BOTTOM ROW:** Dave C. Cook, Kathy J. Binford, Harold L. Ramirez.



## Ag. Ambassadors

**TOP ROW:** Brenda M. Ericson, Lori R. Willhite, Kim R. Phillips, Penny S. Morgan, Jill M. Mattinson, Cesar Ruiz, Jeff E. Dillon, Dave Zeller, J.D. Gottlieb, Larry Erpelding. **THIRD ROW:** James H. Blaauw, Charlton R. Allen, David E. Lehman, John C. Coen, Timothy N. Ohlde, Douglas A. Albrecht, John T. Amrein, Warren F. Schepmann, Roger A. Macks. **SECOND ROW:** Russell D. Galle, Harold B. German, Bradley E. Steffen, Ronald E. Wulfschuhle, Richard V. Llewelyn, Ed R. Kerley, Todd A. Gigstad, Michael D. Beck, Bryan L. Goodman. **BOTTOM ROW:** David L. Goetsch, Mitch F. Meehan, Richard A. Jacobs, Scott E. Hedke, Joseph K. Snyder, Fred H. Heersche, Anthony J. Stueve, Charlie A. Gray, Brian E. Vining.



## Ag. Ambassadors

**TOP ROW:** Lisa D. Wulfschuhle, Lisa M. Skoch, Pamela A. Bell, Sandra L. Hundley, Natalie G. Haag, Brenda F. Hundley, Terri L. Johnston, Katherina A. Kotoyantz, Carol Sobba, LewAnn G. Schneider. **THIRD ROW:** Debbie D. Rudicel, Anita K. Conley, Jacqueline I. Russ, Trudy L. Nowman, Shawn Frey-Plunkett, Kelley D. Rowland, Cathy A. Sterns, Debra J. Hall, Susan K. Tousignant. **SECOND ROW:** Nicholas V. Stroda, Steven R. Arnold, Christopher J. Schrick, Tom Aherns, Charles A. Gray, Mary G. Kohman, Nick Meyer, Charles A. Banks. **BOTTOM ROW:** Steven D. Hunt, Mark D. Mugler, Jim R. Jantsch, Mark A. Yoesel, David J. Mugler, J. Douglas Smart, J. Blake Donnelly, Dan F. Clawson, Leon E. Heinen.



## Agricultural Communicators of Tomorrow

**TOP ROW:** Kimberly A. Wolfe, Pamela I. VanHorn, Susan K. Tousignant, Stephanie M. Mowrey. **SECOND ROW:** Gordon R. Dowell, Jerilyn S. Johnson, Jane Ramsbottom, Carol M. Sobba. **BOTTOM ROW:** Dee Hoffman, Missy Reardon, Nancy Wilson, Kay Hunter.



## Ag. Council

**TOP ROW:** Lisa D. Wulfschuhle, Pamela A. Bell, Sandra L. Hundley, Natalie G. Haag, Brenda F. Hundley, LewAnn G. Schneider, Terri L. Johnston, Katherina A. Kotoyantz, Carol Sobba. **THIRD ROW:** Larry Erpelding, Cathy A. Sterns, Michelle M. Maddux, Kelley D. Rowland, Susan K. Tousignant, Jill M. Mattinson, Dawn R. Johnson, Charlton Reel Allen. **SECOND ROW:** Dave Zeller, Stuart R. Hays, Charles A. Gray, John C. Coen, J. Douglas Smart, Charles R. Banks, Fred H. Heersche, Bryan W. Schurle, David E. Lehman. **BOTTOM ROW:** Kris M. Irwin, Mitch E. Meehan, Steven D. Hunt, Mark D. Mugler, Mark A. Yoesel, Lwon E. Heinen, Scott E. Hedke, Richard A. Jacobs.

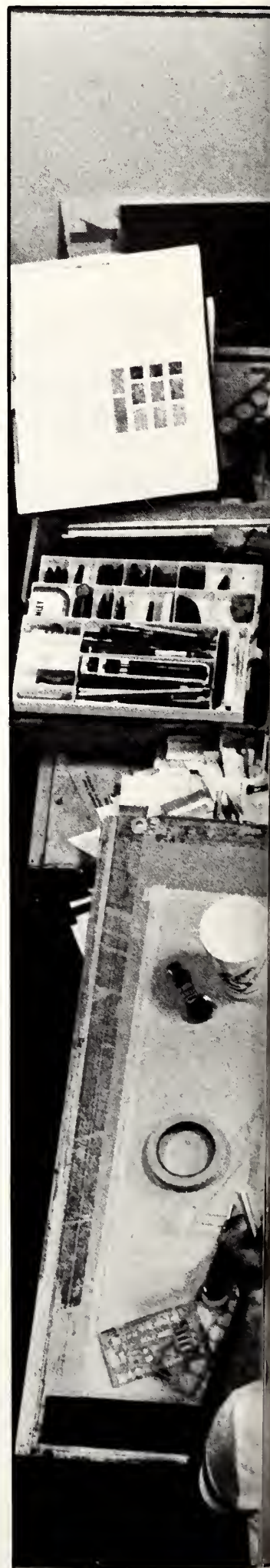

# provide “homey” atmosphere



**T**hey're a dedicated group, an altogether different breed of students. They work through the night, finishing projects, preparing for exams, or editing stories for the newspaper. They're the architecture, veterinary medicine, journalism and art students.

Many of these students have found a home away from home, not in residence halls, fraternity or sorority houses but in buildings such as the Veterinary Medicine complex, the Art Building, Seaton Hall and Kedzie Hall.

"It's a second home!" Kimber Williams, junior in home economics and mass communications, said.

While working on the Collegian, Williams sometimes puts in more than a days work. She added that there are other students on the staff that spend a lot more time on the paper than she does.

"There've been people who have spent 24 hours here," she said.

Holly Grey, junior in art education and graphic design, said that the Art Building seems home-like to her.

"It's kind of junky and cluttered, but there's a secure feeling here. This is the place I go when I want to draw," she said.

Chris Miles, first year student in veterinary medicine, agreed with Grey and Williams.

"It's secure here," she said, referring to the Veterinary Medicine Complex. "It's like going home, almost."

"I made it a point to do all of my studying at school," Miles explained. She spends approximately 53 hours a week in the complex.

Miles said that the whole building is designed for students. Each student has his own desk, with a microscope and other accessories. There is also a locker room where students can go to take showers to relax.

According to Gene Lukow, fifth year student in landscape architecture, students must adapt their life styles in order to spend so much time in one building.

"When I first started here, it was a real pain. I didn't have a free weekend eight weeks in a row!" Lukow said. He explained that architecture students often adapt by "decorating" their studios.

"Everyone can do their own thing," he added. "You can give your studio a 'personal identity.'" ⇨

---

***This is due tomorrow?-*** Scott Zatt and Ryan Hazzen, juniors in architecture, are cramming to finish their projects.



## Ag. Economics Club

**TOP ROW:** Natalie G. Haag, Pamela A. Bell, Lori R. Willhite, Carol S. Horling, Ruth E. Biesenthal, Trudy L. Norman, Gena E. Courter, Brian E. Belsner, Dale R. Anders, Greg J. Whitehair, Nicholas V. Stroda. **THIRD ROW:** Jay C. Davies, Gregg D. Martin, Rodney D. Jones, Michael E. Smith, Gene Beauchamp, Douglas E. Wendt, Robert D. Thompson, Kim D. Krehbiel, Mike R. Heintzelman, Ernest L. Amershek. **SECOND ROW:** Denette D. Vonada, Max C. Engler, Charles R. Banks, Kenneth W. Furgason, James E. Wulf, Joe Herrmann, Chris Wilson, Davis Stutzman, Tom Ahrens, Mark Frasler. **BOTTOM ROW:** Kerry L. Hoops, Harry W. Dawson, Steven D. Hunt, Loren R. Troyer, Randy R. Reinhardt, David P. Mueller, Steve S. Mullins, Scott E. Hedke, Mark C. Ward, Mikel C. Hadacek, John B. Riley.



## Ag. Education Club

**TOP ROW:** Sandra L. Hundley, Terri L. Johnston, Brenda F. Hundley, Wayne Goss, Mark E. Müller. **THIRD ROW:** Mary Lou Pasley, Athanasius A. Akpehe, Joe C. Rickabaugh, Clark R. Harris, Tim N. Ohlde, Nicholas E. Meyer. **SECOND ROW:** Bob E. Green, Todd J. Danber, Stan E. Park, Stanley L. Buscher, Mark Rickabaugh. **BOTTOM ROW:** Richard R. Welton, Frank L. Shoemaker, Jack W. Lindquist, Dale E. Davidson, Jeff L. Johnson, Kevin A. Larson.



## Ag. Mechanization Club

**TOP ROW:** Jolene B. Revey, Ed McQueen, J. Lee Stevenson, Jerrol K. Claassen, Christopher J. Schrick. **THIRD ROW:** Steven L. Fehr, Ray D. Lemon, Anthony J. Stueve, Lee M. Garner, Dale E. Thomas. **SECOND ROW:** Paul F. Vincent, Lance D. Rezac, Gary W. Gatz, Tim A. Klein. **BOTTOM ROW:** Ralph J. Lipper, Gregg A. Denholm, Joseph K. Snyder, George L. Lauppe, Paul A. Schmidt.



## Air Force ROTC

**TOP ROW:** Kathy A. DeJesus, Kathy S. Gradwohl, Phyllis A. Trowbridge, Jin Young Kang, Joyce R. Jenkins, James A. Dice, Valerie J. Schebor, Paul E. Bacani. **THIRD ROW:** Margaret A. Young, Scott E. Hiern, Mark S. Davis, Hamlin A. Ortiz, Douglas B. Tayren, Patricia A. Miller, Gregg A. Burden. **SECOND ROW:** Mike T. Linneman, Scott L. Fahsholtz, Ken D. Long, Blaine D. Bauer, Jon E. Hornbostel, Michael W. Pavlovici, Ron C. Pierca. **BOTTOM ROW:** Col. Paul A. Barber, Phillip E. Long, Chris R. Chambliss, Craig F. Campbell, Robert K. West, Arthur T. Baechtold Jr., Robert J. McCully.



## Alpha Epsilon Delta

**TOP ROW:** Dena R. Isackson, Robin R. Randall, Julia A. Nottori, Tamara S. Martin, Karla A. Hefty. **THIRD ROW:** Steve J. Wistuba, Richard D. Creed, Phil N. Heinecke, Michael R. Turner. **SECOND ROW:** Cristie G. Carriker, Patricia M. Daniels, Michael W. Richard, Ioni L. Webber. **BOTTOM ROW:** Battie M. Dale, A. Clark Ruttinger, Larry M. Scheele, Timothy M. Penner.

**“When students become upperclassmen they tend to spend more time in certain buildings on campus.”**

*Laid Back*—Scott Gray, freshman in veterinary medicine, is studying in the Veterinary Medicine Complex during a break in a lecture class.

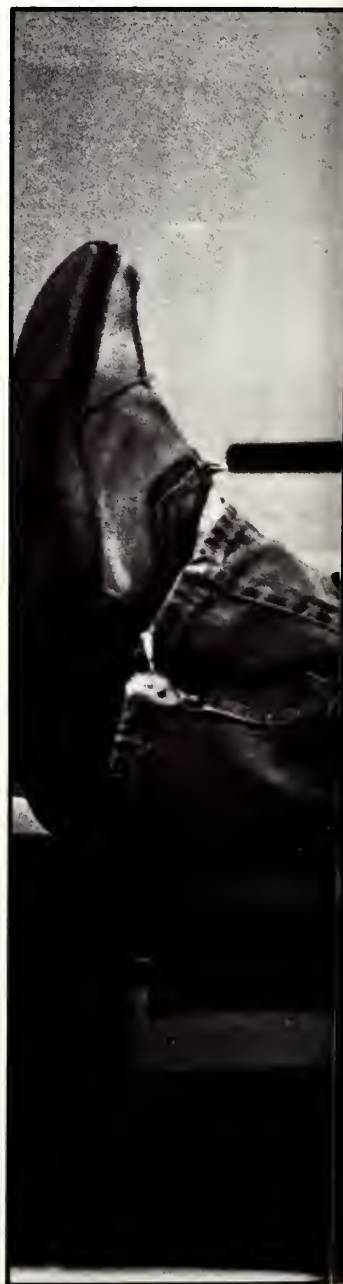

## Halls become homes

Students use radios, crazy posters, family pictures and even a basketball hoop, to personalize their space, he said.

Like the studios, the newsroom, is personalized with various posters, sayings, and cartoon clippings.

Even though the surroundings have been personalized, Williams and Lukow both agreed that working long hours in one location can get tiresome.

"There are days when you wake up and don't want to get involved," Williams said. "I've almost reached a point of fixed stress, just like a junkie."

"It's kind of neat because it's always the same people. You get to meet and know everybody in your department and everybody's really friendly," she said.

Most of the veterinary medicine students spend a lot of time together, not only during classes, but other things, too, according to Miles.

"We have intramurals together, we play together, we study together. We do a lot of things together," she said.

Architecture students also spend a lot of time together, according to Lukow. All-nighters in Seaton Hall are common

among architecture students.

"We take breaks every couple of hours, maybe go to Vern's or Swannie's," he said. "You get real spacey — especially after two or three all-nighters in a row."

For most people, "home is where the heart is." For some students, however, home is where the work is, in Seaton, Kedzie, or any of the other halls on campus. ☼

**Elizabeth Hagen**

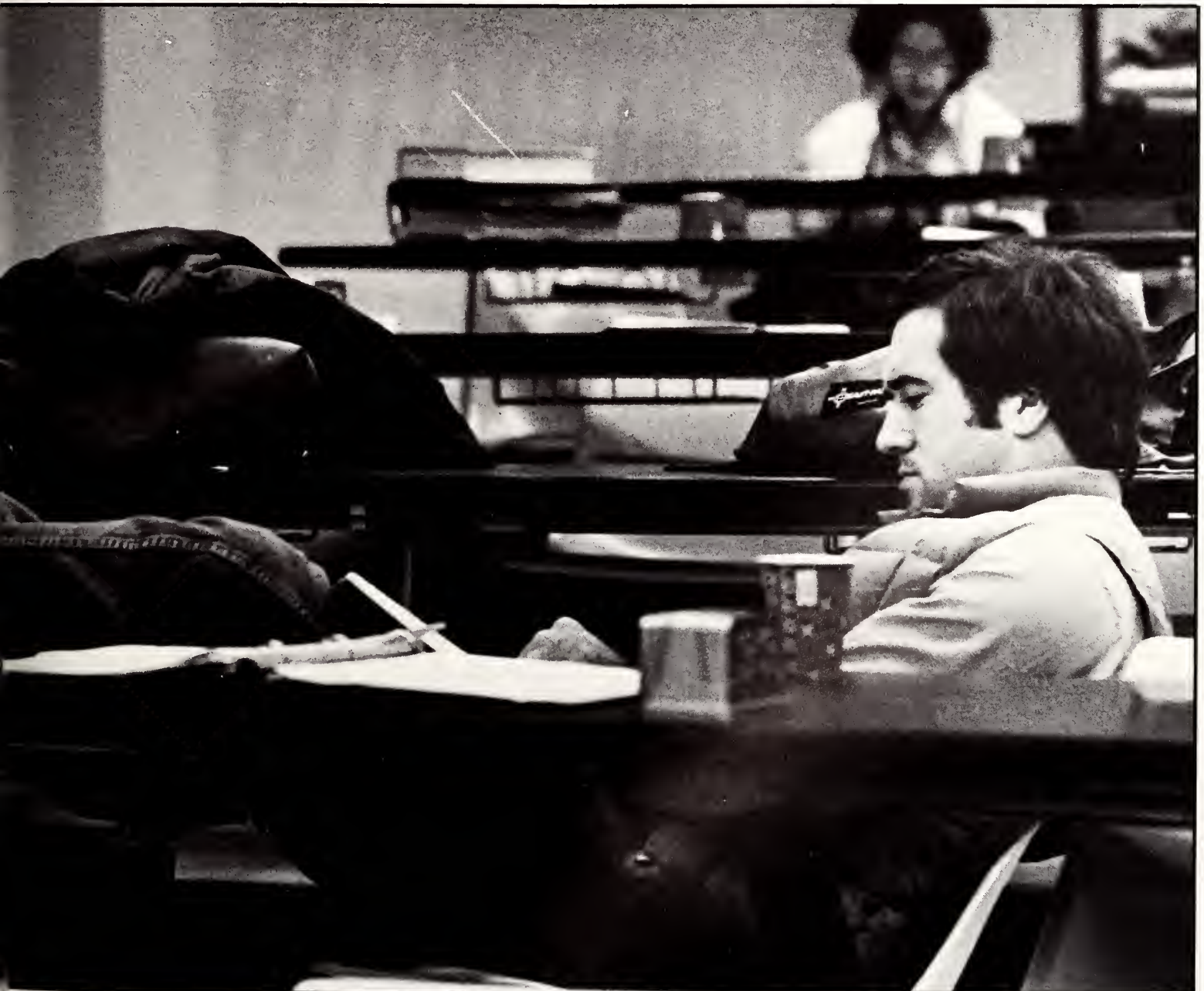

Hurriyet Aydogan



## Alpha Kappa Psi

**TOP ROW:** Theresa J. Yocom, Cindy J. Shepard, Cecilia A. Mayerle, Shawnya L. Schnitker, Cindy L. Janssen, Kimberly S. Myles, Lou Ann Miller, Bill F. Beckelheimer, Fred, I. Rock, Mary E. Despard. **THIRD ROW:** Brenda G. Jellison, Monte W. Wedel, William M. Kehr, Janice M. Schuler, Deborah M. Johnson, Jerry T. Katlin, Casey A. Lair, Kara D. Brant, Mari S. Luthi. **SECOND ROW:** Thomas S. Feldmann, Kristi K. Sieck, Susan E. Gravenstein, Kenneth L. Marvel, Gary L. Hassenflu, Joel D. Bloom, Kathy D. Frankamp, Jeff M. Fox. **BOTTOM ROW:** John C. Martin, Ken R. Laudan, Stephen M. Carlson, C. Kevin Jackson, Gary A. Scott, Lynne M. Tracey, Roger L. Taylor.



## Alpha Lambda Delta

**TOP ROW:** Janet M. O'Connell, Elizabeth R. McLenon, Janeen K. Nelsen, Jane A. Baird, Patricia A. Nichols, Kerri L. Tibbits, Marcy R. Sherve, Carol A. Stine, Lorrie R. Blanchard, Lori A. Price, Anita M. Sobba. **THIRD ROW:** Debbie D. Rudicel, Tammie A. Rice, Heidi M. Bright, Diana L. Stoner, Roberta A. Storer, M. Melinda Gale, Kay S. Scarborough, Sharon A. Berry, Fonda Cline, Patricia M. Anthony. **SECOND ROW:** Jan C. Ostenberg, Sue M. Gose, Beth Hughes, Lisa M. Baalman, Jan L. Turnbull, Kim S. Hefley, Karen A. Carle, Julie D. Brockelman, Jean A. Hintz. **BOTTOM ROW:** Patricia C. Crews, Karlene K. Ediger, Julie D. Clark, Shari A. Rippe, Suzanne E. Gentile, Vicki D. Cook, Vicki E. Blyholder, Julie A. Grinstead, Amy L. Simons, Terry E. Schmalzried.



## Alpha Nu Sigma

**TOP ROW:** Kenneth D. Matney, B. Ellen Johnson, Robert B. Stuewe, Jeffrey H. Simmons. **BOTTOM ROW:** Hermann J. Donnert, Darryl Drayer, Tim DeBey.



## Alpha Phi Omega

**TOP ROW:** Tamara J. Warren, Debra K. Hopkins, Kimberly S. Myles, Marty A. Criswell, Monica Haley, B. Ellen Johnson, Paul Briggs. **THIRD ROW:** Dale W. Blanchard, Michael V. Lopez, Kathy J. Russell, Sandra J. Larson, Todd M. Heshner, Rebecca S. Skeels, Pete S. Tangprasertchai. **SECOND ROW:** Lila L. Ensminger, Janet K. King, John P. McDermott, Terri L. Hazen, Linda L. Kraus, Gary L. Bond. **BOTTOM ROW:** F. Lanice Thomson, Jon Cranmer, Robert Adams, Chuck Hitt, Prof. Michael Finnegan.



## Alpha Pi Mu

Mark A. Zeorlin, Mary K. Konz, Rachel J. Roth, Janice M. Russell, Brad L. Hafner. **SECOND ROW:** Tom Newton, Brad Kramer, David L. Barthuly, John S. Taylor. **BOTTOM ROW:** Joan E. Stammer, Mark A. Dreiling, Gail A. Ritzdorf.

GTA's  
receive  
additional  
funding





Like many of their undergraduate colleagues, this year some K-State graduate students were eligible to receive financial aid. Through a new monetary program, financial benefits were provided for graduate students.

"Graduate students have only been eligible for regular hourly work study jobs for the past two years," Mike Flores, administrative assistant for student financial aid, said.

According to Flores, the two-year old project was created when the financial aid funds received an increase in federal government allocations.

The \$170,000 increase was designed to benefit the graduate work study program, he said. The new program should benefit both graduate students and the University, Flores added.

Under the new project, Flores said, 65 percent of the salaries for graduate teaching assistants were paid by the financial aid office. The remaining 35 percent was paid by the specific department.

In the past, funds for the full salary were the burden of the departments, he said. The new financial assistance program was initiated by William Feyerharm,

assistant vice president for academic affairs.

According to Feyerharm, the program was a way of "opening a new area of savings for the university, by using federal dollars to supplement state funds."

With the new method, the program has created a savings at the departmental level, Flores added.

Currently the program is channeled into other graduate educational areas.

According to Flores, the extra money is expected to allow departments to create additional graduate teaching positions. This addition of funds should be available for graduate programs and projects within the departments, he added.

"The extra funds must be spent on graduate student orientation costs," Flores said. "It can't be used to buy new office furniture or to add a clerical position."

Graduate students taking advantage of this new program must meet the financial guidelines for work study, Lorene Dahm, administrative officer for student financial assistance, said.

Students must submit the past year's family financial statement in order to qualify for the work study program, Dahm said. The results of this statement are studied by the financial aid office. The office then determines the salary of each assistant, based upon need, he said.

According to Flores, it is not difficult for most graduate assistants to qualify for the new financial aid program. Usually graduate students are not claimed as exemptions on their parent's tax returns. Therefore, with their own income listed upon the statement, they commonly receive the financial assistance, Flores said.

In addition to work study, most graduate students qualify for other financial aid as well, Flores said.

"The majority of graduates in the work study program also take advantage of other financial aid programs, like loans or grants," he added. ➤



Hurriyet Aydogan

---

**Scoping-** Ming-Chih Lee, second year graduate student in physics, focuses on his experiment while Atilla Aydinli, post-doctoral in physics assists.

## Additional funding

The financial aid for graduate students was not only a recent addition to K-State, but also a new procedure, compared to other universities.

"K-State is unique in its participation in the graduate work study program, because only 12 schools in the country do participate," Flores said.

According to Flores, many schools including the University of Kansas have not tried a graduate student financial program. It is not commonly used because

it places an additional work load on the financial aid offices, he said.

Despite K-State's financial aid office being understaffed, Flores said they handle the extra work load very well.

"The program is definitely on an experimental basis this year," Flores said. "If not run properly, the program could cut into undergraduate work study funds."

If funds were discontinued, Flores said the financial aid office would be forced to terminate undergraduate work study pay

and the departments would return to paying the full salaries until new funds were made available or the positions were discontinued.

"I don't see this sort of thing happening here, but it is a remote possibility," Flores added. \*

**Toni Alley**



**Fundamental Physics —**  
Alexander Skutlatz, graduate student, helps Bobby Harp, sophomore in electrical engineering during Engineering Physics I lab in Cardwell Hall. Skutlatz helps students by working problems and answering questions for them.

**Reaching into Research —**  
Cuneyt Can, physics graduate student, works with an accelerator in the basement of Cardwell Hall.



Photos by Hurriyet Aydogan



art by Mel Westmeyer

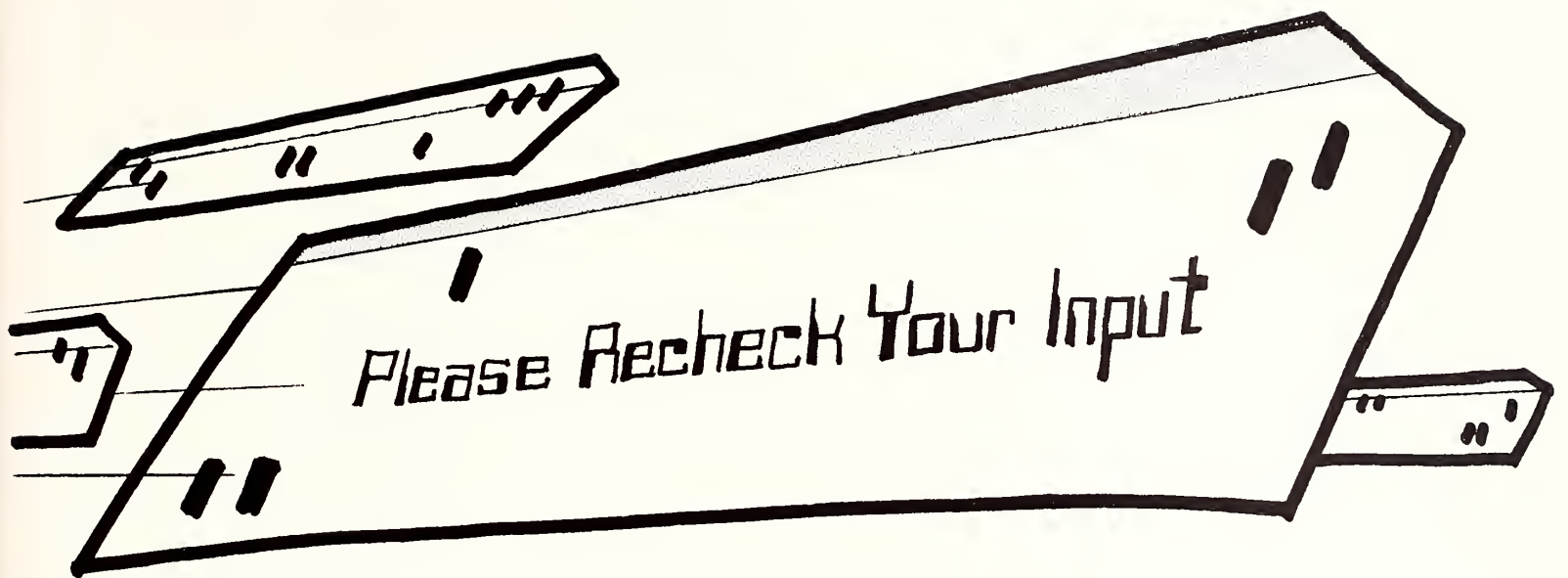

## 'The computer lost my grades'

The beginning of each semester usually brings new experiences for undergraduates and graduate students. These occurrences are often found while enrolling, looking over personal transcripts or receiving grades in the mail.

It's one of those experiences that can drive a student's mind to the limit, with the often heard remark 'that damn computer messed up again.'

Computer mess-ups are not new. In fact, when K-State started using computers to handle such administrative functions as transcripts, grades and course schedules, mistakes were commonly made.

"Computer's are almost foolproof and very seldom make mistakes. It is the people that make mistakes by entering the wrong information into the material or entering the material correctly that was given to them. But it might have been the wrong information," Mick Atteberry, junior in computer science, said.

Computers are sophisticated machinery that perform functions by electronics, magnetic tape, or key punched cards.

"The only way computers will make mistakes is if there is a power surge in the electrical circuit. But really it is still a mistake on human error because the power plant should have notified the programming (computer) department

before increasing the power in the electrical circuits," Atteberry said.

The data processing center in Anderson Hall, handles all student records, financial accounts, and other administrative functions. Many people suggest that if student records were handled in the old way, there would be less chance of a mistake.

"Computers have been scheduling

---

**"It's a fact that computers do not make mistakes, people do."**

---

classes for students since 1967," Melvin Kepple, director of data processing said.

Computers handle the process of scheduling class, balancing classes and recording grades.

"The computer is given a line schedule of classes submitted by the administration (Admissions and Records). It then will balance the number of students between the hours of a class," Kepple said. "If a student's schedule has two classes that are being held the same hour, it will reject both classes. The adviser of the student or the student should check his scheduling of classes and be sure the classes are not

the same hour on the same day."

K-State began using the 371-145 computer system in the late 1960's. This system, now 12 to 13 years old, is becoming outdated and the data processing center hopes to go to a new S.I.S. 4341, I.B.M. system, Kepple said.

"The computers we are now using handled student records sufficiently and adequately but we hope to go to this new system because it is an on-line disk programming computer. It will also be able to be used by administration staff and by Admissions and Records beside being used by ourselves (data processing)," Kepple said. "The computer will be in Anderson Hall, but it will have terminals in Fairchild, Farrell, Cardwell and possibly other locations."

According to Kepple, the new system will feature discs and electronic tape, which is relatively inexpensive and can be used several times.

"The computer system 4341, will be able to use electronic tape that costs only \$8 for 2400 feet. We can use this tape several times and it can be edited by writing on it. The computer will also feature 5 megcores that will make the computer processing faster," Kepple said.

⇒



## Alpha Zeta

**TOP ROW:** Lisa D. Wulkuhle, Amanda Distler, Lisa M. Skoch, Karen Chrisler, Terri L. Johnston, Sheri L. Henry, Sue A. Henry, Katherian A. Kotoyantz. **THIRD ROW:** Pamela A. Bell, Shawn S. Frey-Plunket, Scott H. Johnson, Cathy A. Sterns, Susan J. Steinlage, Sherry L. Grisham, Larry F. Roeder, Michael E. Smith. **SECOND ROW:** Cindy A. Payne, Clark R. Harris, Janice L. Stucky, Raimund M. Combs, Lewis A. Worcester, Todd A. Gigstad, Curtis A. Russell. **BOTTOM ROW:** Max C. Engler, Mark C. Ward, Tim J. Grossenbacher, Gregory A. Nolting, Leon E. Heinen, Larry A. Liggett, Jay A. Griffin, Tony Kramer.

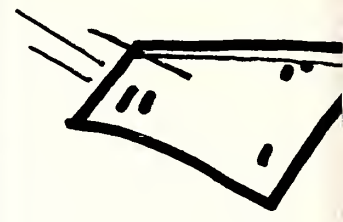

## Alpha Zeta

**TOP ROW:** Wanda Y. Trent, Cindy Henricks, Elaine D. Hobson, Brenda F. Hundley, Julia K. Beems, Sandra L. Hundley, Natalie G. Haag, Pamela I. VanHorn, Susan J. Kinsler, Kimberly A. Smith, Eileen M. Eggleston. **THIRD ROW:** Susan K. Tousignant, Kathy L. Pecchioni, Rebecca J. Williams, Sandra S. Clark, Teresa A. Novotny, Ed K. Twidwell, Jerry D. Thomas, Jed D. Barnes, Markus M. Frese, Ellen K. Forsberg. **SECOND ROW:** Len M. Messenger, Kim D. Krehbiel, Robert A. Morando, Jill A. Wingerson, Steven M. Bowser, Kelvin W. Belin, Buck A. VanTrease, David L. Goetsch, Bob E. Green. **BOTTOM ROW:** Dale Eustace, Scott D. Waler, Kerry L. Hoops, Keith R. Branson, James F. Schesser, Deryl E. Waldren, Vernon A. Schaffer, Duane A. Lankard, Jonathan P. Haliscak, Gerry L. Posler.



## Alpha Tau Alpha

**TOP ROW:** Sandra L. Hundley, Terri L. Johnston, Michelle Bender, Brenda F. Hundley, MaryLu Pasley. **SECOND ROW:** Bob E. Green, Todd J. Dauber, Jack W. Lindquist, Kevin A. Larson. **BOTTOM ROW:** James J. Albracht, Rodney A. Stewart, Dale E. Davidson, Mark E. Muller, Clark R. Harris.



## Amateur Radio Club

**TOP ROW:** William H. Dawes, David L. Jacobs, Martin N. Jones, William G. Jurrens, Karla J. Jurrens. **SECOND ROW:** Robyn L. Sanders, Doyle L. Slack, David C. Nall, Christopher G. McHarg. **BOTTOM ROW:** William H. Barnes, David D. Yoder, Ken Klamm, Jeffrey D. Jenkins.



## Am. Home Economics Assoc.

**TOP ROW:** Darlene K. Carlson, Linda L. Gibson, Kathleen M. Downing, Bonnie J. Maday, DeAnn M. Hiss, Loretta I. Johnson, Denise E. Delange, Gayla L. Backman, Karen S. Kaltvoda, Lori A. Scheuerman. **THIRD ROW:** Patricia K. Bornholdt, Shelly A. Bowman, MaryAnn Rempe, Gina A. Kaiser, Kathy K. Rupp, Pam R. Jorns, Tracey L. Pittman, Denise K. Warne, Trina D. Cole, Trisha L. Helms. **SECOND ROW:** Cynthia S. Bray, Susan D. Zimmerman, Christi L. Dutton, Kathryn A. Hixon, Debra J. Jones, Tam S. Ashby, Carla M. Morrical, Brenda J. Huntsman, Kim S. Morey, Sheryl K. Wilkinson. **BOTTOM ROW:** Denise M. Ebert, Therese L. Schamle, Linda D. Teter, Sheryl A. Rimmel, Susan M. Blush, Bonnie M. Bahr, Linda K. Young, Susan E. Traskowsky, Judy A. Spiegel, Brenda K. Stottmann.

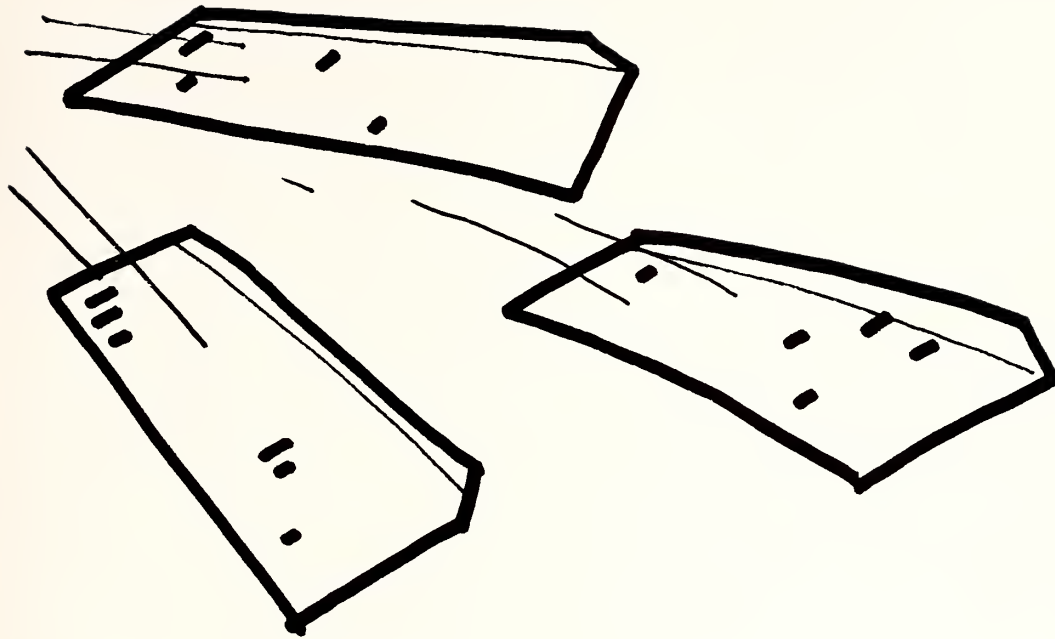

## Computer mess ups

"The records of students are tremendous and some of the space that Administration had used to store student records has been filled.

The electronic tape that is used for back-up or (extra copies of transcripts) are being stored in the salt mines near Hutchinson, Kansas. The reason for this is that electronic tape has to be stored in a humidity controlled environment and the salt mines are the best method of controlling humidity that we have," he said.

Kepple said it would be more convenient if the computer programming systems at K-State had all of its operations in one building instead of scattered in different buildings across campus.

If the students at K-State have trouble with their records being in disarray, Kepple said it most likely is not the computer's fault.

"The computer is just a big black dumb box that can use only the information that it is given. The operators of K-State's computers are skilled civil employees. If they make a mistake, they will usually catch it. That is the reason for our back-up systems. I guess you could say, that we are just the tools being used to record information given to us. If this information is wrong in the beginning, then can we be blamed?" Kepple said. \*

**Doug Putnam**

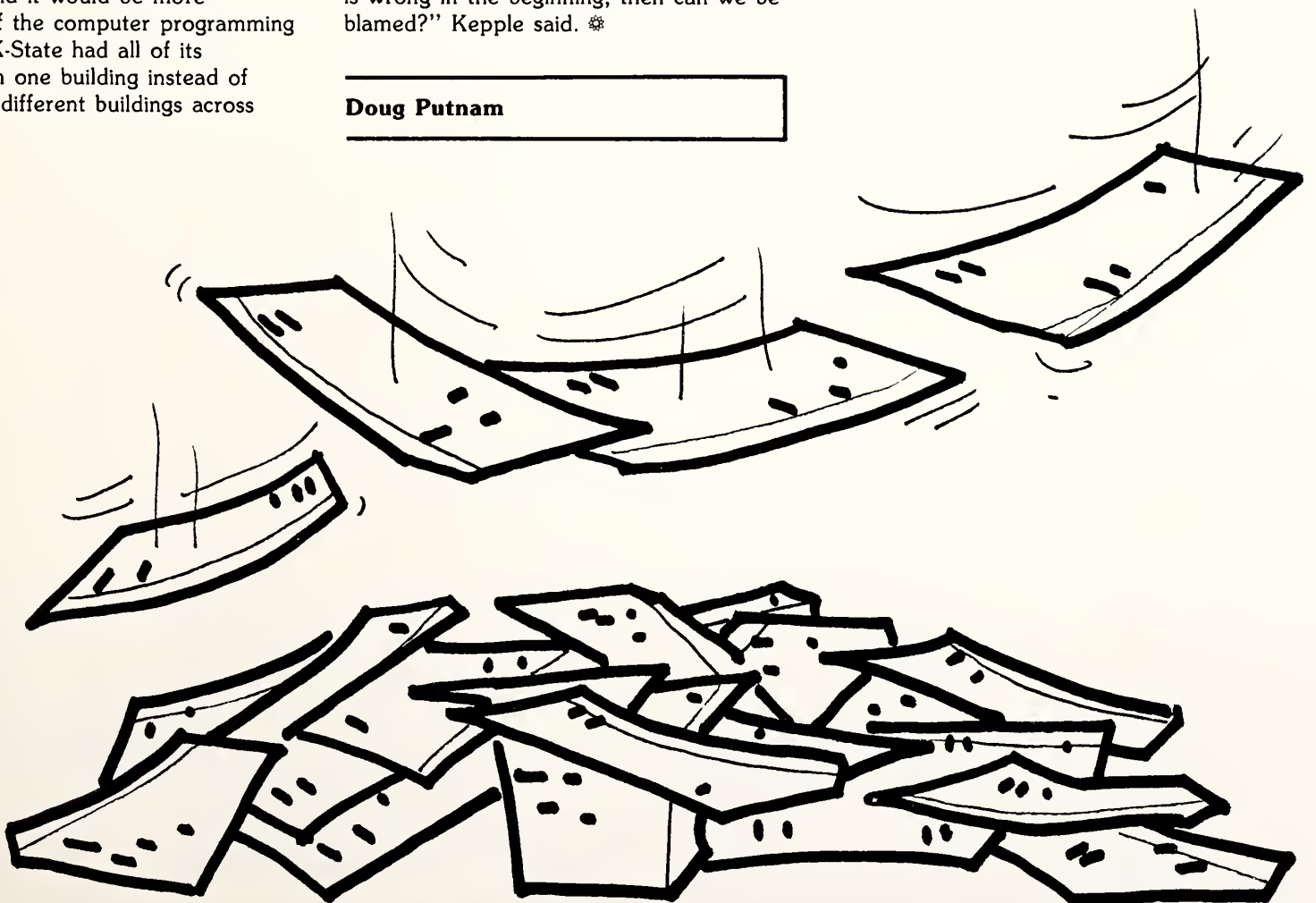



## Am. Institute of Architects

**TOP ROW:** Kehinde O. Aina, Timothy P. Krug, Teri A. Bishop, David W. Curbow, Gordon Ashworth, Michael R. Kern, Brian S. Sullivan, Kevin R. Meinhardt, Marsha K. Hoffman, Craig A. Greenwood. **THIRD ROW:** Chris B. Bailey, Patrick J. O'Brien, Robert L. Barnett, Daniel C. Keiter, Mark A. Flamm, Yat-Ming Yim, James L. Nightingale, Dale A. Hermes, Chris A. Hasek. **SECOND ROW:** Steven R. Hefta, Jeff B. Borchardt, Michael P. Tchoukaleff, Steven A. Johnson, Kenneth D. Graham, Mike L. Galloway, Keith P. Whittle, Thomas A. Wright. **BOTTOM ROW:** Jeff D. Bolen, Michael G. Flynn, Earl W. Hickey, David L. Hieronymus, Robert W. Radley, Richard A. Bartholomew, Doug R. Porterfield, Steve M. Johnson, Clark R. Greenlee.



## Am. Institute of Architectural Engineers

**TOP ROW:** Ethel A. Attig, Roya J. Ferdowsian, Suzanne D. Shirvani, Tadhí L. Silsby, Karen S. Roberts, Mary A. Robarge, Gretchen A. Williams, Michelle A. Hoferer, Kevin D. Pew. **THIRD ROW:** Edward A. Andraos, Saed B. Razizadeh, Sasan Shadfari, Stephen C. Cotner, Michael R. Thome, Craig L. Cook, John Loyd, Warren D. Schwabauer Jr. **SECOND ROW:** Mark A. Wendland, John E. Brewer, David A. Patterson, Kip D. Hanzlicek, Marcus O. Nelson, Rich Beardmore, David M. McNaghten. **BOTTOM ROW:** Karl D. Barnett, Gary M. Ploesser, Tim E. Lang, Wayne D. Maxwell, Kevin D. Fritson, Tracy R. Hall, Mike J. Giller, David R. Gateno, Mark E. Conrardy.



## Am. Institute of Architectural Engineers

**TOP ROW:** Tim E. Mizer, Martin J. Murphy, Tom A. Trabue, Gregory F. Hall, Michael S. Glasker, James B. Giroux, Tim L. Nelson, Carl A. Johnson, Keithian L. Arnold, Douglas A. Riat, Ralph A. Rauch. **THIRD ROW:** Mark O. Snyder, Brian E. Guenther, Andrew E. Light, Garth L. Dvrre, Stephen K. Collins, Wayne Whaley, Bill Bassette, R. Linneman, Ronda K. Gergren, T. Scott Carter. **SECOND ROW:** Bruce E. Bottermuller, Donavon D. Coup, Randy D. McWhirter, David S. Broadstone, Michael P. Drury, Dean L. Hiebert, Matthew K. Elliott, Keith L. Wetter, Michael J. Murphy, Allen R. Moore. **BOTTOM ROW:** Tom C. Orazem, Hugo O. Slavia, Rick D. Lack, Barry J. George, Mike J. Weyand, Fred L. Hasler, Drew S. Thompson, David W. Douthit, Mike C. Costello, Charles R. Bissey.



## Am. Institute of Chemical Engineers

**TOP ROW:** Kimoanh T. T. Nguyen, Chris D. Jones, Sandra S. Callahna, Sheila D. Hecht, Margaret A. Stewart, Sherri L. Yarber, Bart A. Peterson, Robert K. Franke. **THIRD ROW:** Scott J. Ringle, Mark W. Herron, David A. Carr, Douglas Bickel, Evelyn M. Northum, Kirk Barrett, Mike S. Colvin. **SECOND ROW:** Gerald K. Findley, David C. Guth, Patrick J. Silady, Richard J. McKittrick, Jay A. Curless, Jeffrey A. Hubbell, Kent E. Bryan, Bradley K. Kloefkorn. **BOTTOM ROW:** Barbara G. Lindholm, Charles D. Darling, Rod S. Donovan, James R. Gundersen, Bruce Hazeltine, Roger W. Grier, Thomas G. Lings, Larry Samson, Steven R. Hieger.



## Am. Institute of Industrial Engineers

**TOP ROW:** Mary K. Konz, Rachel J. Roth, Susan M. Swanson, Mary R. Weber, Shari L. Cameron, Deandra L. Tillman, Linda G. Gordon. **THIRD ROW:** Allison D. Lueker, Amy L. Fitzgerald, Martha M. Mesh, Lisa B. Hoffmaster, Steve P. Navarro, Drew C. Westcott. **SECOND ROW:** Jeffrey B. Dorsch, Bart K. Bieker, Ronald D. Frazee, Ronald K. Williams, Susan E. Gravenstein, John M. Monrad. **BOTTOM ROW:** Mark A. Dreiling, Eugene R. Russell, Scott M. McColley, Richard Higgs, Jon Kirkegaard, Duane Kogler.





# Campus construction provides needed space

**W**hile K-State's enrollment is steadily increasing, new facilities and building additions are being constructed to accommodate student and faculty needs.

The construction of the Recreation Complex, a \$3.5 million sports arena, was completed Oct. 3, 1980.

In February 1979, a record number of students voted in favor of increasing fees to cover the construction of the complex, according to Raydon Robel, Director of Recreation Services.

Full-time students pay \$12 a semester towards the 30-year construction bonds, and \$3 for operation expenses. Part-time students pay \$7.50 a semester, he said.

The complex is used for intramurals, and for sports and recreational activities for students, faculty, and staff.

The Recreation Complex houses a

weight room, 16 racquetball courts, two gyms, a multi-purpose room, men's and women's locker rooms and administrative offices.

In addition to the complex, temporary fences surrounded the site of the general classroom building, located between Dickens and Justin Halls.

The contract for the six story general classroom building was signed in September 1978. The \$6.5 million construction was to be completed in January 1981, but due to delays in construction, the completion date was changed to later in the spring, according to Vincent Cool, university architect.

The general classroom building houses the Departments of Education and Psychology. In addition, it provides laboratory facilities, classrooms, and lecture halls for other university courses.

Like the classroom building, students were able to witness the erection of another structure, a plant sciences building. The building, named Throckmorton Hall after a previous dean of agriculture, was divided into three phases.

In May 1979, the university signed a contract to construct the \$8.5 million 

**Zigging the Zag** — A student gains additional exercise as he runs down the complex steps.

**Weight Watching** — Charles Knight, sophomore in engineering and business, works with weights in the weight room of the Recreation Complex.



Rob Clark

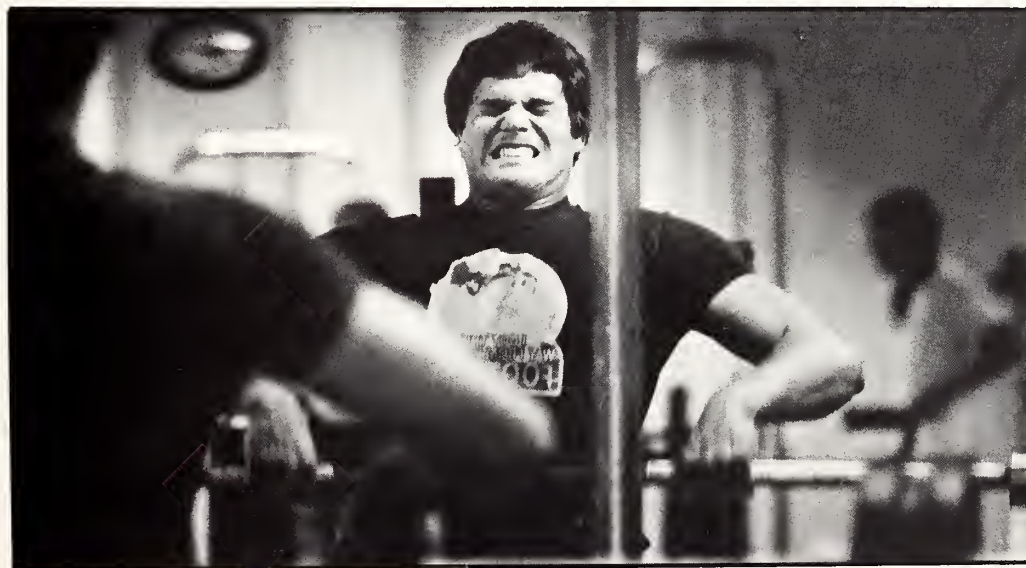

Nancy Zogelman

## Campus construction

facility, according to Cool, which was to be completed by mid-1981 and available for use in the fall.

The plant sciences building houses plant pathology and agronomy offices, teaching laboratories, and some research laboratories. The greenhouses directly behind the main building are used for teaching and research, he said.

"A large percent is research space because as a land-grant university, we have the responsibility to increase productivity of Kansas crops," Cool said.

According to administrators, the main reason for construction of more buildings on campus is because K-State has never caught up with its enrollment. This information, based on the present enrollment indicates a need for 400,000 square feet of additional space in comparison to other regent schools, Cool

said.

As well as keeping up with student enrollment, K-State has to keep up with modern laboratory space, so modern technology can be taught. Modern facilities are important in attracting the best possible faculty to teach and research at K-State, according to Cool.

"The process of planning and acquiring space usually takes approximately five years, requiring check-offs all the way down the line," he said.

The "check-offs" include brainstorming sessions and meetings of the university long-range planning committee, the university president's approval, and the Board of Regents and State Legislature's approval. Funding for the constructions are provided through state funds.

In addition to the three major construction sites, university architects are

completing plans for additional structures. Future plans for expanding the classroom and research space at K-State include Phase Two of Durland Hall with its construction beginning in March 1981. The addition to Durland Hall provides more space for the Departments of Electrical and Mechanical Engineering, Cool said.

Also in the spring of 1981, according to Cool, a third floor addition will be added to Shellenberger Hall to increase the space for research in milling and baking science. Burt Hall will be remodeled for additional space for the Biochemistry Department. ☼

**Andrea Carver**

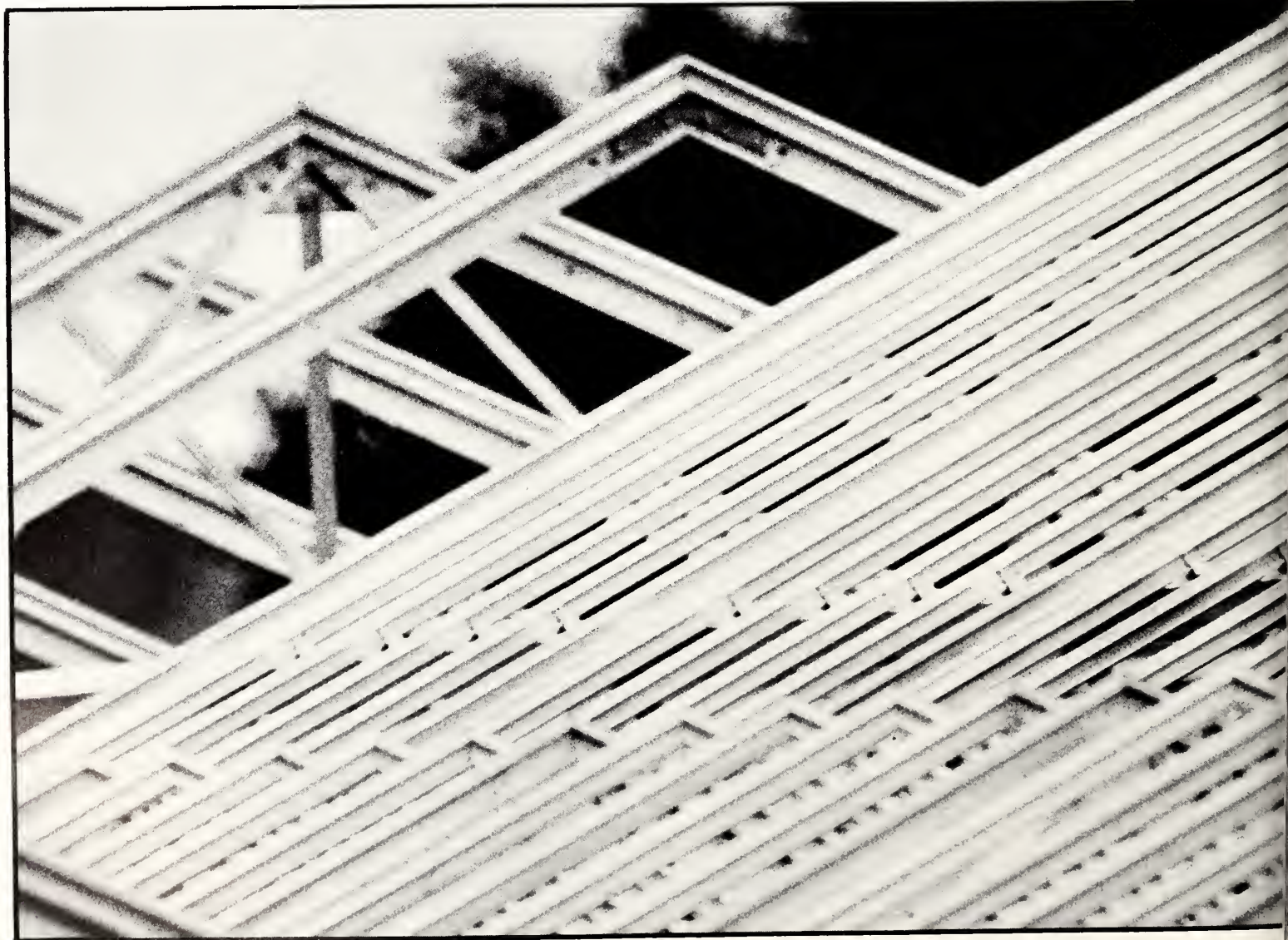

**Building a Building** — Two construction workers lay boards on the scaffolding of the east side of the plant sciences building.

**Sprouting** — Dave York of Ludy's Greenhouse Manufacturing aligns a rafter of a research greenhouse behind the plant sciences building.



Scott Liebler

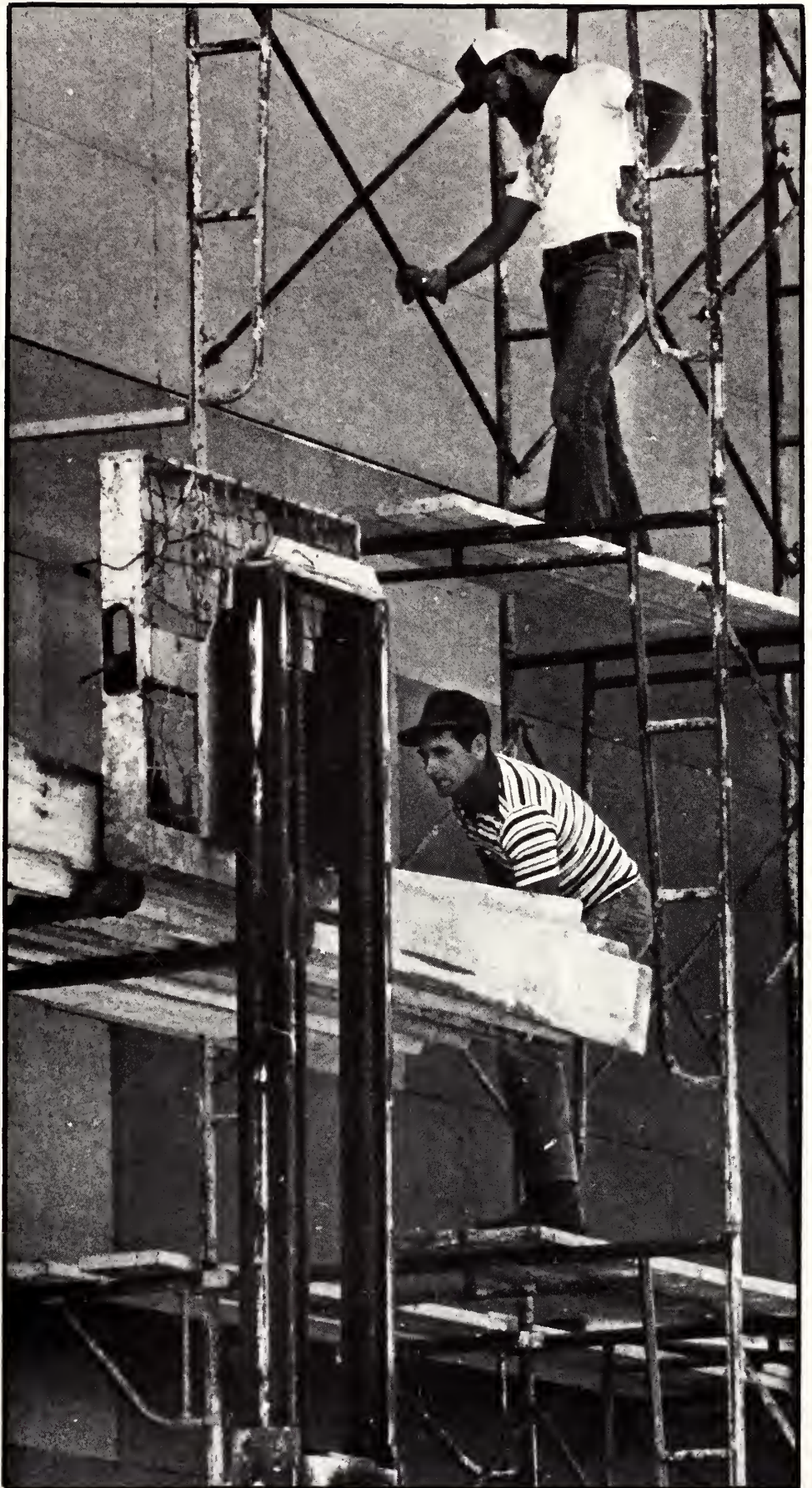

Rob Clark



## Am. Institute of Industrial Engineers

**TOP ROW:** Brad L. Hafner, William A. Groglio, Jr., Kristin L. Buckstead, Diana L. Stoner, Janice M. Russell, Steven F. Ripper, Edwin A. Betancourt, Bradley D. Eckhoff, Terry P. Dockum. **THIRD ROW:** Steven W. Barber, Richard N. Schiele, Paul F. Smyth, Ricardo Zayas, Carlos Berrocal, Casey Mussatto, Tom Newton, Keith Ice. **SECOND ROW:** John S. Taylor, David L. Barthuly, Brian S. Grauer, Gail A. Ritzdorf, Mark A. Zeorlin, James W. Sellers, Paul J. Strecker. **BOTTOM ROW:** Max J. Atwood, Mark A. Roessler, Joan E. Stammer, Brad A. Kramer, Bruce A. Bowersox, Dean A. Hayse, Frank A. Tillman.



## Am. Nuclear Society

**TOP ROW:** Kenneth D. Matney, Kathy A. Van-Daalen, Lorrie R. Blanchard, B. Ellen Johnson, Robert B. Stuewe. **SECOND ROW:** Ralph H. Appelseth, Nick Hilton, Kent J. Wietharn, Don E. George, Chris Schmelssner. **BOTTOM ROW:** Hermann J. Donnert, Jeffrey H. Simmons, Ross Rohla, Donald L. Schmidt, Charles H. Mathews.



## Am. Society of Agricultural Engineers

**TOP ROW:** Larry E. Wagner, Naomi K. Regier, Judith J. Garcia, Ed J. Heim, Kevin L. Salter, Curtis J. Reese. **SECOND ROW:** Russell B. Bauck, Curtis R. Janssen, Ronald D. Shinogle, Dan Brabec, James Steichen. **BOTTOM ROW:** Randall M. Friesen, Timothy K. Beougher, R. Shannon Johnson, Richard A. Weber.



## Am. Society of Interior Designers

**TOP ROW:** Brenda L. Meyer, Julie A. Elias, Regina M. Conroy, Shelley A. Way, Melody V. Gee, Angela D. Duerksen, Laura E. Tinker. **THIRD ROW:** Kathy A. Rudroki, Deanne P.S. Bowersox, Cheryl A. Bennett, Cheryl A. Farney, S. Minette Duncan, Terri K. Bishop. **SECOND ROW:** Susan M. Karlin, Devin E. Williams, Kim A. Moter, Linda A. Strong, Susan K. Hekethorn, Linda D. Teter, Jane E. Klumpp. **BOTTOM ROW:** Fran Newby, Joanne R. Becker, Glenda Lee Sklenicka, Craig C. Cook, Christi L. Dutton, Carolyn A. Burnett.



## Am. Society of Mechanical Engineers

**TOP ROW:** Mary E. Austin, Owen C. Taylor, Dallas H. Tubbs, Keith R. Jevons, Andy Gallup, Bob L. Clewell, Randy S. Cullison, Nancy K. Foust. **THIRD ROW:** John L. Sturn, Michael A. Haverkamp, Paul Neal, Ken Johnson, Jeff Bridgewater, Keith Skidmore, Jeff L. Owen. **SECOND ROW:** John K. Niemoller, David R. Gateno, Alan T. Leard, David S. Douglass, David L. Eves, Phil A. Hrenchr, Kenneth W. Lassman. **BOTTOM ROW:** Tom G. Betzen, Richard J. Singer, David D. Biship, Michael Y. Nash, John C. Geiger, Patrick L. Borgerding, Alan G. Heskamp.

*Mail student- Mary Anne Jackson, junior in education, works part time at the campus postal center sorting mail.*



# Work means more than money

**W**orking in school doesn't just mean studying, for many students it means making money.

To many students, a part time job is a necessity in order to pay for living expenses and education. Many jobs are available on and off campus which offer students flexibility in working hours and the opportunity to make enough money to support themselves and go to school at the same time. Some jobs are unusual and accommodate the student's schedule.

John Duensing, senior in accounting, is a campus firefighter. He lives on the third floor of the University Power Plant in the firemans' quarters provided for him in return for his services.

"Not having to pay for room really helps me cut expenses," he said. "The job works great because I don't go on duty until 5 p.m. two nights a week, and I work a 24 or 36 hour shift on the weekends.

"The only time it interferes with school

is when I have to be on duty and I need to do some research for a paper in the library," he added.

Most students usually work for the money, but the experience is also an important element. Students can gain experience and develop a working style that can carry over until after they graduate.

Scott Darby, senior in journalism and mass communications, has worked on the Collegian  $\Sigma\rightarrow$



Rob Clark

## More than money

advertising staff for five semesters. He sells advertising space to Manhattan merchants and also does layouts.

"Of course I work for the money, but I also work for the experience of it. The job allows me to meet many people that I hope will be important contacts now and later," he said.

Nitinai Bhanganando, senior in fine arts, is employed by a sorority as a house boy serving meals and working in the kitchen.

"I wanted to get experience here at K-State because it's much easier to work here than it is in Thailand," Bhanganando said.

"I work because I wanted to know what it's like to go out and work and make money instead of getting money from home," he added.

Debbie Fisher, senior in marketing, and local shoe store employee said, "I enjoy working and meeting people. I think this experience is very valuable and rewarding."

Many students find that working part time to help themselves get through

school allows them to enjoy the experience of earning their own money. They find that they appreciate and are more proud of something they have worked for. Some students say earning their own money gives them a sense of independence because they have a say in how they spend their money.

"I enjoy the independence I have with my own money," said Lisa Griffith, senior in journalism and mass communications. "I would much rather use my own money to buy things instead of asking my parents."

Some students believe work can also be a method to fill spare time. There are many jobs that offer students the opportunity to meet people and make new friends.

Tom Buckley, senior in correctional administration, works at a local tavern checking ID's and serving refreshments to the patrons of the establishment.

"I'd be in Aggieville at least twice a week anyway, so I figured I might as well work and get paid for it," Buckley said.

Mike Flores, Student Financial

Assistance administrative assistant, said that more students are working part time this year as compared to the past.

"This year employment services has almost doubled the work force from last year," he said.

"We have filled 89.3 percent of work study jobs," he added.

Flores said he believed the reason fewer students were employed last year is because low interest rates were attracting students to take out loans instead of working.

This year students seem to want to work for their money and cut down on the amount of money borrowed. Student loans are still popular among students, but the trend now seems that the students would rather work, he said.

"The student can really gain some good experience and application skills by working," Flores added. \*

**Randy Dunn**



**Credit or debit-** Cam Blackly, senior in accounting, works part time as a bookkeeper for the K-State Union.

**Fill 'er up-** Steve Pendergasdt, junior in marketing, works at a local tavern.

**Let your fingers do the filing-** Kim Quarles, sophomore in accounting, files at the placement center for extra income.



photos by Rob Clark

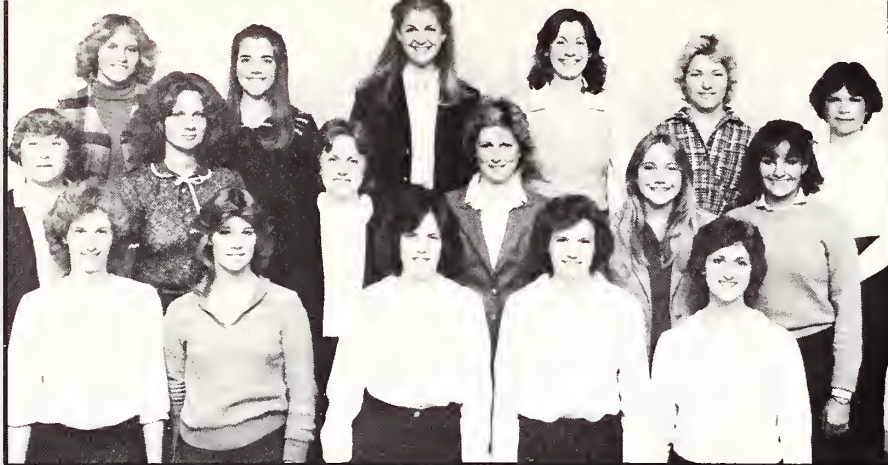

## Angel Flight

**TOP ROW:** Linda M. Luginbill, Debra D. Peterson, Karen L. Stutterheim, Jennifer S. Sisney, Annette C. Hachinsky, Mary E. Despard. **SECOND ROW:** Michele M. Biarnesen, Anne E. Bengston, Kay L. Deever, Shelly Sixta, Ann Dayvault, Twila El-Beher. **BOTTOM ROW:** Julie K. Artz, Millie R. Wolff, Marcia E. Utt, S. Minette Duncan, Donna Hampel.



## Arnold Air Society

**TOP ROW:** Kathy A. Dejesus, Kathy S. Gradwohl, James A. Dice. **SECOND ROW:** Deborah S. Kool, Patricia A. Miller, Scott E. Hern. **BOTTOM ROW:** Mark S. Davis, Robert K. West, Bobby Harp.



## Arts and Science Council

**TOP ROW:** Penny C. Acasio, S. Gayle Northrop, Patricia K. Schlegel, Barbara J. Miller, Cheri L. Rolph. **SECOND ROW:** Carol J. Bell, Patricia A. Cooper, Catherine J. Karlin, Cheryl L. Smith. **BOTTOM ROW:** Kevin L. Fox, Kelly J. Higginson, Mark W. Skinner, Mike H. Gibson. Not Pictured: Gary Mignano, Larry Courtney, Kelly Howard, Linda Treiber, Margret McClintock, Karl West, Mark Davis.



## Assoc. of Filipino Students

**TOP ROW:** Jun C. Custodio, Isabelita M. Pabuyon, Elgie L. Namia, Marites S. Corpus, Evangelina P. Novero, Rosseni M. Manalo, Romeo L. Saplaco. **THIRD ROW:** MaElizabeth E. StoDomingo, Judith S. Acosta, Jocelyn F. Catapusan, Diosile G. Arida, Norma B. Natino, J.V. Delacruz. **SECOND ROW:** Efrén E. Gonzales, Mario V. Perilla, Jocelyn O. Naewbanij, Elpidio J. Agbist, Rolando F. Camacho, Ferdinand R. Jarquio. **BOTTOM ROW:** Emmanuev S. Santiago, Alessandro A. Manilay, Roel F. Campos, Gary M. Paulsen, Esterlina S. Olan, Matri Naewbanij.



## Assoc. of General Contractors

**TOP ROW:** Kenn Lee, Bill Gensky, Michael L. Welmer, Pamela J. Best, Steven W. Cope, Mark P. Snell, Scott D. Budreau, David F. Steele, Armon J. Pfeifer, Gary P. Dominguez. **THIRD ROW:** Don A. Shaver, Tom L. Engelland, Mark C. Lundin, Steven C. Koegeboehn, Don A. Enloe, James Lynn Edwards, Nancy J. Swartwout, Terrence J. Shinogle, Brian W. Stark, Gary L. Swo-boda. **SECOND ROW:** Jim R. Zibert, James D. Calvert, Roger A. Seymour, Donald O. Eschelbach, Tim W. Wagner, James A. Young, Mark J. Welshaar, Tim M. Wagner. **BOTTOM ROW:** Merrill E. Blackman, Trent D. Peterson, Timothy J. Mueting, Joseph D. Ostemeyer, Todd A. Bednar, John G. Rehmer, Steve Polli, Scott B. Brewer, Jane D. Yarbrough, Richard M. Kuhn I.





# Surgeon keeps perspective

**D**r. Eugene Schneider's folded legs rested against the side of his cluttered desk. He slouched back in the swivel chair. He'd put in a long day.

His office was in a state of disarray—medical manuals, x-ray charts, bandages and rumpled clothing were strewn aimlessly about the room. Baskets, buckets and boxes spilled over with unsorted materials, and file cabinets and bookcases pressed Schneider closely on two sides.

"I'm only a procrastinator with my office," he said, grinning broadly. "Every time I make an effort to clean it up, a student stops by."

Schneider has been head surgeon in the equine department at K-State's Veterinary Hospital since 1972, and he presently teaches more than 400 students.

Some of his teaching takes place in a normal classroom situation, but the sterile

environment of an operating room is where Schneider spends most of his time, guiding delicate surgical procedures.

When he pulls those thin, skintight gloves over his fingers with a quickness that indicates his years of experience, Schneider begins to instruct the students who will be assisting him.

Under the glare of bright lights, he operates and teaches at the same time, asking questions of students without breaking his rapid, surgical stride.

"We don't joke around like the guys of 'MASH,'" he said. "All conversation is directed towards the surgery, and no  $\Sigma \Rightarrow$

---

**Checking X-Rays**-Schneider views x-ray and discusses surgery procedures with another doctor.

**Patient Pat**-Schneider gives a reassuring pat to a foal after operating on its leg.



photos by Bo Rader



## Assoc. of General Contractors

**TOP ROW:** Kevin N. Kelley, John F. Hartford, Cunthia J. Smith, Sanora L. Holloway, Scott R. Berakamp, Mark A. Wingfield, Mike A. Allen. **THIRD ROW:** Carl A. Johnson, Jeffrey R. Banister, Greg A. Paulsen, Glenn P. Shain, Phill L. Herrell, Robert C. Tinker Jr. **SECOND ROW:** Greg B. Bruggeman, Vonnl. Mann, Bruce Bottermuller, Paul L. Oberle, Greg L. Harrelson, Phil E. Hoover. **BOTTOM ROW:** Robert B. Curry, Bret W. Rose, Mark E. Sell, Kevin A. Govert, Carl T. Hiebsch.



## Assoc. of Resident Halls

**TOP ROW:** Jan L. Winter, Jennifer L. Steiner, Elizabeth L. Phelan, Suze E. Brink, Karen E. Kluge, Sharlene K. Mitchell, Cathy A. Rohleder. **THIRD ROW:** Sharon C. Rodina, Howard K. Jones, Martin Wilde, Stewart M. Bowersox, Roger D. Page, Dennis R. Lynch. **SECOND ROW:** Harvey J. Lange, Steve P. Larkin, Mike A. Pezza, David Yoder, Tom S. Madden, Mark J. Hodges. **BOTTOM ROW:** David A. Kidwell, Ron D. Vaupe, Winton L. Smith, W. Andrew Cooke, Deryl E. Waldren, Bryan A. Megee.



## ARH Honorary

**TOP ROW:** Jennifer L. Steiner, Starr E. Pugh, Size E. Brink, Brenda K. Ellis, Elizabeth L. Phelan, Karen E. Kluge, Mary K. Farber, Lana K. Davis, Lori A. Price, Denise K. Harper. **THIRD ROW:** Sandy M. Grisham, L. Christine Faulk, Mike Yamamoto, Link A. Evans, Dawnlee D. Weber, Cathy A. Rohleder, Diane E. Haverkamp, Robbin R. Waldner, Lachele A. Harper, Lisa M. Wiedmer. **SECOND ROW:** Martin Wilde, Howard K. Jones, Scot J. Stubenhofer, Mike A. Rezza, Stewart M. Bowersox, Bradley J. Brill, Dennis R. Lynch, Jerry D. Marr, Kathy D. Frankamp, Marcus O. Nelson. **BOTTOM ROW:** Dean A. Hayse, Jody B. Meralf, Mark A. Knoll, Mark J. Hodges, Tom S. Madden, Winton L. Smith, W. Andrew Cooke, George L. Lauppe, Deryl E. Waldren, Bryan A. Megee.



## Beta Alpha Psi

**TOP ROW:** Cynthia A. Rach, Cheryl L. Denton, Karen L. Jaderborg, Melodie J. Janssen, Janette J. Wilson, Tamra S. Ramsey, Linda A. Klima, Cathy G. Hougland, Linda S. Ebersole, Coleen K. Jurey. **THIRD ROW:** Marti Grady, Reva Eileen King, Jo L. Whetzel, Beverly G. Kool, Marcia K. Dryden, Patricia E. Lipp, Diane R. Rolechek, Allen D. Webber, Jon D. Fuqua, Reed C. Garrett. **SECOND ROW:** Diane M. Brown, Alan H. Usher, Mary Pat O'Connor, Kimberly Jo Butcher, Bruce M. Thomson, Greg J. Mermis, Patrick D. Petrie, John Jay Jenson, Mike Meisenheimer. **BOTTOM ROW:** Jane B. Stockard, Joel M. Marshall, Kevin Reichmuth, Doug A. VonFeldt, Dennis S. Walker, Michael K. Mines, Cam L. Blakely, Robert K. Anderson, Scott M. Poland.



## Beta Alpha Psi

**TOP ROW:** Patricia A. Mallams, Christy A. Warren, Andrea A. Fouch, Deborah K. Mouser, Kathy L. Robertson, Roberta G. Mugler, Marilyn L. Short, Teresa L. Wagner, Patti J. Cook, Robert S. Dolechek, Paul Robben. **THIRD ROW:** Joseph G. Keller, Janet K. Anstaett, Sharon R. Skaggs, Stephen H. Snyder, Cont. J. Lickteig, Margaret L. Lobbmeyer, John H. Mullen C. Ed Grasso, Vincent J. Kearney, Thomas J. Neely. **SECOND ROW:** Albert Clark III, Paul A. Winterman, Jim Hofbauer, David A. Katz, Scott M. Stanley, Kevin J. Mast, Craig A. Becker, Thomas J. Gottschalk, C. Kevin Jackson. **BOTTOM ROW:** Amy J. Marlo, Keith K. Klaassen, Geoffrey B. Roof, David L. Dyck, Harvey L. Lewis, Doyle G. Sawyer, Timothy E. Diller, Chris H. Graham, Robert L. Steer, William H. Copher.

**“They’re exposed to the best equipment and they should be equal to the task. Competition is keen here, and we don’t want second best.”**



## Surgeon

monkey business is tolerated. There's a lot of sterility with my presence in the operating room."

It can be a nerve-racking experience when a student first takes up the scalpel alongside Schneider. By his own admission, Schneider is a perfectionist who demands the utmost from each of his students.

"With him, there's no room for error. Everything's gotta be just right," Brad Walker, senior in veterinary medicine, said. "Right now, almost everything in surgery is a challenge, so we sometimes

feel uncomfortable. But a year from now, we'll be hummin' right along."

"They're exposed to the best equipment, and they should be equal to the task," Schneider said. "Competition is keen here, and we don't want second best."

Although he is a stern disciplinarian in the operating room, without his cap and mask Schneider is known to students and associates as a jovial, easy-going man.

"He's a big guy, and he can be real gruff, but actually he's a mellow, soft-hearted kind of guy," Jack Easley, a

surgical associate, said.

"I really do love my students," Schneider said. "They're energetic and their minds are fertile. I try to instill confidence in them with constant encouragement.

"My desire is that every one of them be a better surgeon than I am."

As a surgeon, Schneider has had many accomplishments, although he doesn't like to talk about them.

He hesitates to mention that a type of bone joint fusion he developed for curing lameness in horses is now a recognized surgical procedure around the world.

In 1967, he helped establish a veterinary school in Kenya, where he operated on lions, leopards, elephants, camels, antelopes, zebras and many species of birds before leaving in 1970.

Schneider also spent some time as a surgeon in England and France before coming to K-State in 1972.

In addition to his work here, Schneider frequently travels to other Midwestern states at the request of horse owners who need surgical assistance.

Schneider attributes his skill to a driving dedication to be the best.

"As a student at Colorado State University, I was an angry young man wanting to work my way to the top. It didn't matter who I kicked along the way.

"I also wanted to treat as many animals as I possibly could in one day, and cure every one of them. In the process, I tried to do many things that hadn't been done previously.

"When I first went into practice, I shirked almost all of my family responsibilities. It's not that way now, though. Jesus Christ comes first, then my family and others, and then my job.

"Besides the teaching and surgery, a big part of my job is encouraging others. People spend too much time tearing each other down. I guess my philosophy is that we're here to bless and serve each other, and I'll do what I can to help strengthen another person." ❁

**Kevin Cook**

**Watchful Eyes-** Schneider watches intently as one of his students performs an operation.



Bo Rader

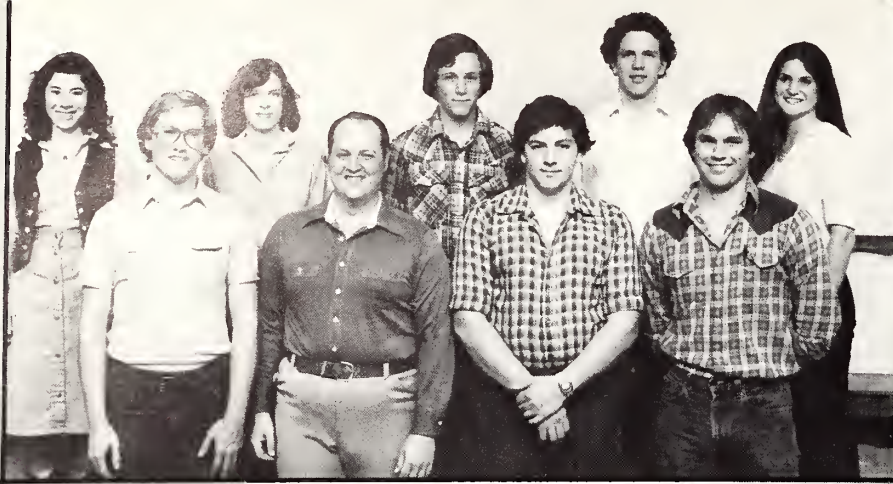

## Biology Club

**TOP ROW:** JoAnn Fremerman, Paula D. Fell, Keith Johnson, Dan Croker, Carol Lose. **BOTTOM ROW:** Brian D. Barnett, Roger K. Helman, Mike E. Fubanks, Jon Anderson.



## Block and Bridle

**TOP ROW:** Ellen D. Wasserman, Linda G. Gibson, Tyra L. Lockhart, Cindy Luginland, Sonya G. Lauppe, Peggy I. Reid, Patty E. Carey, LewAnn Schneider, Carol Horting, Tamara Sackhoff, Brenda M. Ericson. **THIRD ROW:** Lisa M. Skoch, MaryAnn Gilsdorf, Toni R. Duckworth, Connie L. Coldsmith, Dee B. Hoffman, Danni L. Wolf, Mary B. Smith, Susan M. Schlickau, Connie D. Pelton, Trudy L. Norman. **SECOND ROW:** Carolyn Schuetze, Jane Baldwin, Patti Moser, Gregory R. Kimzey, Ron Graber, Jacqueline I. Russ, Mary G. Kohman, Eric Guenther, John S. Bradley. **BOTTOM ROW:** Lyle D. Shipley, Bruce A. Milburn, Curtis A. Russell, Kevin R. Beyer, Larry Schalles, Ron A. Knight, Earl D. Fink, Dan C. Riley, Dan F. Clawson.



## Block and Bridle

**TOP ROW:** Anita L. Nicholson, Mona M. Rusk, Debbie D. Rudicel, Lyn A. Huffaker, Terri L. Johnston, Daniel L. Latourell, Jeffrey A. Woods, Lori R. Willhite, Linda K. Young, Jeanette A. Wear. **THIRD ROW:** Tracy L. Thomas, Scott E. Drake, Clint A. Pearson, John G. Prewitt, Sophie S. O'Neill, Will J. Novak, Patrick S. Fallon, J. Chris Baker, Max E. Krull. **SECOND ROW:** Bryce F. Schuman, Ed R. Kerley, Warren F. Schepmann, Gary D. Thompson, Tom J. Fangman, Rick R. Klein, R. Kevin Chase, Kevin C. Barnes. **BOTTOM ROW:** Bryan L. Fisher, Mark A. Root, Stephen S. Pottorff, J. Mark Raaf, Randy E. Olson, Gerald W. Gray, Kerry Ferguson, Scott A. Wendland, Tim Wiles.



## Block and Bridle

**TOP ROW:** Jennifer A. Haggard, Janet K. Turner, Susan M. Gunsauley, Kelly P. Gibbs, Cindy A. Payne, Karen L. Chrisler, Constance C. Herl, Debbie A. Donley, Sherrita I. Mercer, Tina M. St. Clair, Julie A. Tessendorf, Vicki R. Upson, Ken K. Kelly. **THIRD ROW:** James R. Templeton, Billie J. Evans, Laken M. Heinrichs, Kelly D. Foley, Melva D. Shipley, Franci George, Janice N. Ott, Monica L. Bailey, Cyndi S. Lyon, R. Faye Ploeger. **SECOND ROW:** Kim R. Bandyk, Cathy A. Sterns, Chan E. Gates, Charley F. Seiwert, Steven D. Roth, Nancy E. Landrith, Lori A. Lips, Sherry L. Grisham, Malinda K. Bailey. **BOTTOM ROW:** Debra J. Hall, Mitch J. Moorman, Kent A. Jaecke, Kevin T. Good, Greg E. Banks, Jerry D. Grinstead, Tom L. Buckley, Tammy L. Edwards.



## Block and Bridle

**TOP ROW:** Bruce A. Kroeker, Lisa D. Wulkuh, Rita J. Peuser, Janet M. Wingfield, Toni E. Timmis, Susan R. Brewer, Sheri L. Henry, Linda Jo Ranney, Shawn Frey-Plunkett, Becky A. Doores, Debora J. Beck. **THIRD ROW:** Mary Ferguson, Hugh Rogers, Brad W. Walter, E. Lane Chase, Kathy Bearnes, Diana Berry, Josephine Cline, Vanessa Brands, Carroll Middleton, Larry Hoover. **SECOND ROW:** Reed E. Wilson, Randy McCallum, Gary Benteman, Bruce J. Shanks, Joel A. Seacat, R. Craig Patterson, Anthony J. Stueve, Dave E. Anderson, Christine E. Elam. **BOTTOM ROW:** David L. Goetsch, Eric L. Simonson, Scott K. Bokelman, Brent L. Kuehny, Evan Mai, Mike C. Simon, J. Douglas Smart, Eugene G. Schmitz, Duane L. Davis, Chris Fields.

Wow!  
480 hours  
and no  
degree!



art by Mel Westme

# The Advisor is



**S**ometimes things go wrong. Some K-State students who think they are on their way toward commencement, receive a graduation check stating they are lacking credit hours or course requirements toward their degree program.

Unnecessary delays in graduation and incorrect credit hours can be remedied if students would familiarize themselves with their degree requirements outlined in the K-State Bulletin and not rely so heavily on an advisor, according to Jack Carpenter, associate dean of the College of Arts and Sciences.

"In a University this size, misadvising could happen, but it doesn't happen as often as people say it does," Lillian Bajich, arts and sciences general student

advisor, said.

"If there is a problem in advising, an advisor should first admit they misadvised a student. They should then write a letter and talk to the head of the department or to the dean of that college to see if a course can be waived, if there are any substitutions, or set up an independent study course," Bajich said.

Bajich said sometimes students don't try to work out their advising problems with their colleges. They play a very passive role which results in them staying an extra semester.

"They take the burden upon themselves because they don't know something might be worked out," Bajich said. "But sometimes things can be worked out."

"Students and advisors should know what can be done. It's a student's responsibility to know requirements as well as an advisor's," Bajich said.

"If a student comes to me and says he was misadvised, first I would contact his advisor to see if he was in fact misadvised and if there really was a mistake," Carpenter said. "Then there are various things we can do."

Carpenter said they can set up a problems course, arrange to take an extra course, or if a student is trying to graduate that semester we would carefully reevaluate his transcript. Carpenter said sometimes a course might be listed as an elective on a student's transcript that might satisfy a course requirement.

"K-State degree programs are very



## Blue Key

**TOP ROW:** Mona M. Rusk, Clifford G. Gilbert, Michael J. Scully, Kathleen M. Cott. **SECOND ROW:** Gene K. Atkinson, Susan P. Barsanian, Scott M. Poland, Bruce M. Thomson. **BOTTOM ROW:** Steven D. Hunt, Stephen E. Hentges, Reed C. Garrett, Jeffery R. Wilbur.



## Circle K

**TOP ROW:** Kathleen C. Kennedy, Mary Jo Lill, Alice Sky, JeanMary Alexander, Julie A. Castelli. **THIRD ROW:** Mary E. Pfenninger, Kelly S. Blair, Kevin D. Langston, David J. Albracht. **SECOND ROW:** Lewis M. Spangler, Sherry R. Gelsler, John K. Lippman, Kendall B. Borthwick. **BOTTOM ROW:** Paul L. Laugesen, D.J. Haverkamp, Brent Ahsmuhs, Michael A. Pezza.



## Chi Epsilon

**TOP ROW:** Sheryl M. Henderson, Pedro L. Serano, Julie L. Hawley, Art K. Umble, Kurt A. Garst, David A. Bohnenblust, Thomas M. Lindley, Larry B. Bull. **THIRD ROW:** Joe D. Delay, Michael J. Scully, Gene K. Atkinson, John N. Palma, Kevin F. Kandt, Beverly A. Johnson, Ronnie D. Thomas. **SECOND ROW:** Steve W. Smurtz, Brett L. Wood, Bryan W. Reinecke, James A. Coen, Robert C. Dusin, James B. Shimp, Mark C. Jones. **BOTTOM ROW:** James J. Brennan, Gary W. Weidman, Michael W. Berry, David R. Black, Kerry L. Black.



## Chimes

**TOP ROW:** Stephen A. Nutt, Mike A. Mueller, L. Gregory Besler, Robert Frye, Jeffrey Dorsch, Terry Carlton. **THIRD ROW:** Carol M. Sobba, Carla M. Ott, Brenda E. Hundley, Susan M. Fleming, Marty E. George, Sheila D. Hecht. **SECOND ROW:** Edward J. Jaax, Dennis C. Wike, Charles R. Banks, Michael E. Hegarty, Timothy M. Penner, Max M. Guenther, Michael E. Brown. **BOTTOM ROW:** Jan Ahnen, Karen Kluge, Beverly Kool, Kimberli Bearly, Julie Bunck, Linda Dobratz.



## Clothing Retail Interest Group

**TOP ROW:** Trudy L. Hlatt, Miriam Shaheed, Anne K. Schmitz, Barb Wassenberg, Susan Wiebe, Dana Spain, Doris Delzeit. **THIRD ROW:** Sami L. DeBarker, Nancy K. Shelley, Linda S. Herman, Karen A. Bradley, Theresa M. Roesner, Vanetta J. Blevins. **SECOND ROW:** Mona L. Dawson, Julie K. Artz, Maureen A. Meckler, Cheri A. Burton, Debi L. Frey. **BOTTOM ROW:** Tim Burrow, Cynthia S. Bray, Susan M. Blush, Marla L. Newell, Barbara Webster.

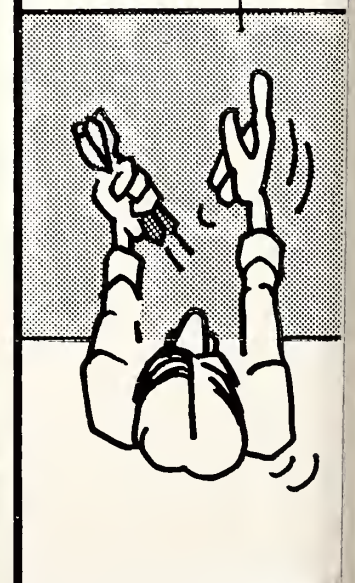
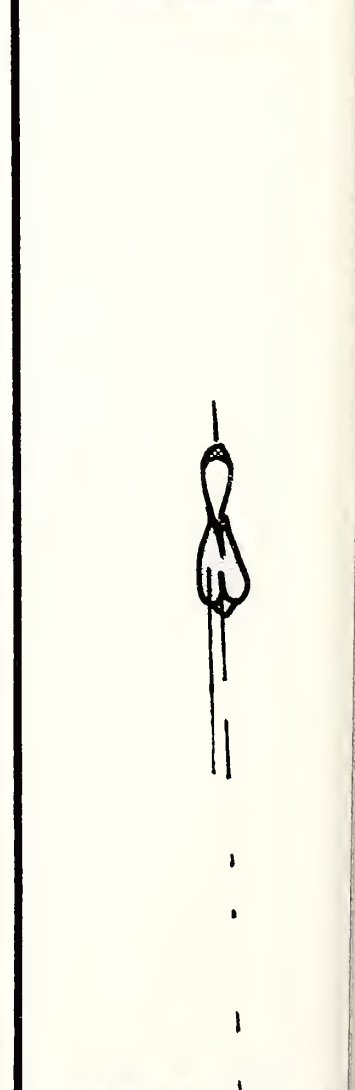
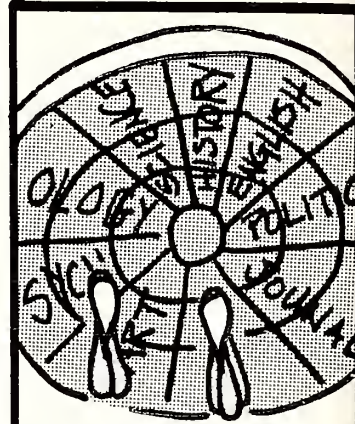

## Misadvice

flexible. A student can pick up additional hours toward their degree with programs such as intersession and correspondence courses," he said.

According to Carpenter, sometimes students take courses that they think satisfy a requirement and sometimes they don't.

"Students can petition a course so it does count toward their graduation requirements," he said.

"If students were really careful about their own progress toward graduation they should start periodic checks to see where they stand. They should ask themselves, 'Have I satisfied my requirements so I won't have any problems graduating?' Carpenter said.

"Everybody wants the students to graduate on time and with cooperation between the student and advisor the system will work. But the student must take the responsibility," Carpenter said.

Bajich said sometimes mistakes come in when students call the Registrars Office in Anderson Hall and ask for their total number of hours. "That's exactly what they get. It includes: hours of 'F,' remedial classes, in fact everything they have taken at K-State."

It is up to the colleges to know a student's hours which satisfy the requirements in order for him to receive a degree.

Bajich said each college grants students' degrees so they are responsible for applying the hours to that degree program.

"I have been working with one advisor during my whole duration at K-State and she advised me on the classes that I needed to fulfill the requirements for my degree," Erwin Lax, senior in social sciences, said.

"After a graduation check I found that I needed more hours than I had been led to believe by my advisor. I thought I

needed 11 hours to graduate this semester (fall) and after this graduation check — I needed 40 hours," Lax said.

Lax said after this happened he went to see his advisor about the matter.

"My advisor refigured my hours and they came out the same as the graduation check," Lax said.

"What she had done was figured in some hours twice that were retakes. She said she wasn't aware of my anticipated graduation and claimed she had not told me I was supposed to graduate in December as a means to cover up her mistake," Lax said.

---

**"After a graduation check I found that I needed more hours than I had been lead to believe by my advisor. I thought I needed 11 hours to graduate this semester(fall) and after this graduation check — I needed 40 hours."**

---

"I couldn't prove what had happened because there was nothing in writing and therefore I was a victim of misadvising. I had to rearrange my class schedule so that I could at least graduate in May," he said.

"I would advise a freshman entering K-State to make sure they keep copies of their own records and make sure they get all forms of advising in writing," according to Lax.

Lax said he thought he had a very concerned advisor who was interested in his future and career.

"I put all of my faith in her and as it turned out I ended up getting screwed," he said.

"Sometimes mistakes come in when a

student talks to his advisor and they set up a long range graduation plan. The student might withdraw, drop a course and they still think they can graduate on time," Bajich said.

"I did my own long range planning toward graduation without the aid of a faculty advisor and it created problems," Lee Willis, senior in mechanical engineering and business administration, said.

"As a result of not taking the prerequisites that were needed for some of the more important courses, I have to come back an additional semester to complete degree requirements," Willis said.

"I had a lot of advisors, actually too many, trying to tell me what to do. I was being juggled around so I took it upon myself to limit my advisors to one and consult her on class scheduling for future semesters," Willis said.

Planning to graduate in May of 1981, Willis found when enrolling for the spring semester that one required course was only offered during the fall semester. Therefore he will have to return in the fall of 1981 to complete graduation requirements.

"I lightened my semester load to 13 hours a semester so that I could expand the time required for graduation to carry an even course load," Willis said.

"I would recommend that all in-coming freshmen get one advisor they can trust and outline the courses they need to take for four years and stick with that schedule."

"Make sure they are advised about dropping courses," Willis said.

"Because the advisor and student are busy, they can overlook almost anything," Bajich said. ✪

---

**Dale Blanchard**

---



## College Republicans

**TOP ROW:** Teresa J. Larson, Sally J. Wilson, LewJene M. Schneider, Anne K. Schmitz, Lew Ann G. Schnieder. **SECOND ROW:** Roberta J. Riederer, Julie A. Fletcher, Stephen Linenberger, Sara A. Huber, Carla M. Ott. **BOTTOM ROW:** David L. Ferguson, Mark W. Skinner, Craig A. Collins, David Lehman.



## Collegiate FFA

**TOP ROW:** Laurie Layman, Kimberly R. Phillips, Suzy K. Allen, Sandra L. Hundley, Natalie G. Haag, Brenda F. Hundley, Rhonda M. Raven. **THIRD ROW:** John B. Gilliam, Tracy L. King, Mary Lu Pasley, Brian E. Vining, Dale Unruh, Dee James, Larry Dossett. **SECOND ROW:** Debra L. Yarrow, Anthony J. Stueve, Rodney D. Jones, Jeanette D. Jones, Jeff E. Dillon, Richard V. Llewelyn. **BOTTOM ROW:** Tim L. Sjogren, Randy R. Reinhardt, Charlse A. Gray, Timothy N. Ohlde, Scott A. Wendland.



## Collegiate 4-H

**TOP ROW:** Renee D. Walker, Janet F. Strickland, DeKeta S. Nicholson, Claudia M. Pratt, Brenda M. Ericson, Feona M. Clark, Kathleen J. Rippe, Kimberly R. Phillips, Jennifer A. Haggard, Linda L. Gibson, Hayley J. Matson, Sandy K. Tegtmeier. **THIRD ROW:** Rebecca A. Wagner, Renee A. Nyhart, Kay E. Hunter, Denise K. Harper, Shelley J. Purcell, Barbara J. Ott, Esther M. Hagen, Toni R. Duckworth, Sheryl K. Wilkinson, S.Dawn Smith. **SECOND ROW:** Mary L. Hughes, Cheryl K. Thole, Lachele A. Harper, Karen S. Noll, Nancy S. Bigham, Kevin D. Postier, Kelley P. Rowland, Martha M. Paschal, Ann M. Garten, Kevin L. Fox. **BOTTOM ROW:** Steve D. Young, Scott O. Nyhart, Ronald E. Wulkuhle, Linda L. Bigham, Tim L. Sjogren, Robert L. Hughes, Deryl E. Waldren, Dean L. Hiebert, Dan F. Clawson, Keith W. Hefty.



## Concert Choir

**TOP ROW:** Kim Johnson, Brian O'Neil, Wendy Litfin, Mark Ketterman, Susan Haynes, Steve Moldrup, Jeff Tarrant, Shelly McNaughton, Mitch Piper, Lori Reynolds, Phillip Debolt, Susan Tucker, Mitch Overmiller, Kerry Oberg. **THIRD ROW:** Chris Whittle, Mike Gromer, Susan Kersenbrock, Greg Harms, Martha Greg, John Redder, Kim Flanagan, Darryl Wittich, Mark Miller, Tracey Nelson, Randy Doerksen, Janet Anshutz, Brett Wolgast. **SECOND ROW:** Lynn Hill, Terry Schroff, Connaitre Miller, Brad Short, Leona Fowler, Monte Selby, Beth James, Paul Torkelson, Ida Quick, Terry Thomas, Laura Pierce, Greg Hamilton, Charlotte Barrett. **BOTTOM ROW:** Amy Tennial, Tom Commerford, Sherry Foster, Dave Teeter, Susan Graber, David Carnes, Wendy Sistrunk, Dave Atchison, Yvonne Mersman, Alan Kraft, Kim Brensing, Dave Exline, Marita Martin.

*Hmmm- David Hacker, visiting professor in journalism, listens and his students question Huck Boyd.*

*And then — Huck Boyd tell the Colloquium classes about his former affiliation with the democratic party. Boyd has been the Kansas Republican Committeeman since 1966.*







photos by John Greer



# Colloquium course summons experts

**F**ishing, hunting, law suits, film production, teenage drug abuse and "big-name" journalists share common ground in the National Affairs Colloquium class. The class, offered through the journalism department, is "taught" by David Hacker, visiting professor in journalism.

The class meets weekly from 1-4 p.m. in the K-State Union, and gives students the chance to talk on a personal level with big-name journalists.

Through personal contact, Hacker invites writers, editors, producers, advertising professionals and lawyers to visit the colloquium.

Students must have special permission from Hacker to enroll in the class and are selected by Hacker for effective two-way communications between the guests and the students.

The class structure is very informal and students are free to get up and serve themselves coffee or iced tea furnished by the Union at any point.

Hacker was a founding editor of the *National Observer*, a Washington D.C. weekly newspaper founded in 1962,

which folded in 1977.

"When I first came to K-State, I wondered what I could do to take advantage of my experiences to help the K-State students," Hacker said.

"When I was going to Harvard, I took an International Affairs Program which was a 4-5 hour seminar meeting with the people who made decisions, who ran government and ran the country. We learned how these people made the decisions which were being made," Hacker said.

According to Hacker the students of the International Affairs Program met on an equal level with these ranking officials, and were not intimidated for asking silly questions.

"Most of the people we met with were secretaries or assistant secretaries of government, and I always thought that sometime I would have my own version of the class."

To start the class, Hacker sent a memorandum proposing the class to then head of the journalism department Walter Bunge.

Outlined in Hacker's proposal were a Σ⇒



### Cowboys for Christ

**TOP ROW:** Jennifer A. Haggard, Paula A. Linsley, Debbie E. Regier. **SECOND ROW:** Nancy L. Ross, John G. Prewitt, Scott L. Crain, Tammy L. Edwards. **BOTTOM ROW:** J. Douglas Smart, Patrick K. Regier, Michael E. King.



### Crop Protection

**TOP ROW:** Umaru A. Gwamna, Kevin D. Taylor, Terrell E. Pritts, Denise E. Chubb. **SECOND ROW:** Brad A. Johnson, Daniel A. Filbert, Ronald E. Schulze, Bret L. Norman. **BOTTOM ROW:** Mitch E. Meehan, Hugh E. Thompson, Richard A. Hammel.



### Dairy Science Club

**TOP ROW:** Elizabeth C. Stevens, Pamela I. Van Horn, Sue A. Henry, Jana A. Stutts, Jeffrey A. Woods, Curt Mueller, David W. Jons. **THIRD ROW:** Rick R. Klein, Ted M. Wilson, Bill R. Hedges, John C. Coen, Debbie J. Clubine, Marlene R. Richardson. **SECOND ROW:** Rick P. Teaford, Fred H. Heersche, Samuel S. Peabody III, Robert E. Schutz Jr., Kevin G. Lickteig. **BOTTOM ROW:** Charles L. Norton, John O. Mozler, Tom W. Neely, Tim L. Peelen, Chip May, Erle E. Bartley.

*All present-15 selected students listened to men and women from different field of journalism during the National Affairs Colloquium.*



# Colloquium

list of possible guest speakers and a description of how the class was to be structured.

"He (Bunge) seemed enthusiastic about the whole idea and took the proposal to the curriculum committee," Hacker said.

The committee liked the proposal and gave Hacker the go-ahead. Thus, the class was added to the class schedule.

However, there was one important thing lacking from the proposal, and that was how the class was to be funded.

"I had heard that certain foundations granted money for this type of project," Hacker said.

So Hacker sent a memo similar to the one presented at K-State to the Gannett Foundation in Rochester, New York.

Three months later, the foundation responded positively to the proposal and granted \$5,000 for the first year's class, in 1978.

The Gannett Foundation is still contributing money for the class, increasing its gift in 1980 to \$6,000 to allow for inflation.

The grant is used for the speakers' plane fares, and for any food and lodging on the trip to Manhattan.

As the class is operated, students can ask the speaker anything about any subject. There is no lecture, it is strictly

informal, and journalism isn't always one of the topics discussed.

For example Grant Sanborn, K-State graduate and copy editor for a South Dakota newspaper, commented about a house of ill repute in a town called Deadwood. The point was argued whether the women had an occupation or a profession.

In a serious legal discussion where an editor of a paper was accused of hounding a city judge to death, the discussion was interrupted with: "Do you like duck hunting?" "Have you been yet this year?"

Sometimes if the speaker stays in town the class reconvenes later at one of Manhattan's private clubs.

Students like the class because it enables them to learn in a relaxed atmosphere.

"You learn a lot from professional people because they've been there and have been through more than I have at this point. I might not be able to use everything they say now but I will be able to in the future," Kathy Witherspoon, senior in journalism, said.

"Most students will never realize in their K-State life what they have learned. It's an inspirational learning which pays dividends later," Hacker said.

There are no exams in the class, and Hacker stresses that spontaneity is crucial.

The class is unique because it is built entirely around the 15 guests.

The success of the class lies with how much the students get out of the class.

"You could tell that the speakers were really interested in what we thought because they were always asking us our opinions," Mike Wilson, senior in journalism and political science, said.

"You see people who have been there and it tends to sober you up," he said.

"It's a good class because it lets you talk to professionals in the field of journalism from radio and T.V., film producers, and people on special assignments," Greg Coonrod, senior in journalism and business, said.

"It shows you how tough competition is in the real world and emphasizes how little journalists get paid," Coonrod added.

"It ought to be called the Colloquium in Discouraging Would-be Journalists," Coonrod said. ✽

**Nancy Reese**





## Debate Team

**TOP ROW:** Doug E. Prochazka, Sonia D. Overholser, David Dunlap, Barbara Miller. **SECOND ROW:** Vance C. Green, Kurt May, Ed Schiappa. **BOTTOM ROW:** Elton L. Smith, Eric C. Christensen, Chris E. Wheatley, Joe McCollough.



## Delta Psi Kappa

**TOP ROW:** Miriam P. Poole, Pamela J. Davis, Marietta Deets, Jackie A. Mignano, Dana D. Stephan, Nancy J. Beems, Deborah L. Pihl, Cynthia M. Smith, Susan E. Miller. **THIRD ROW:** Susie R. Bollig, Shari D. Fiene, Dizie Kuklinski, Susan K. Haas, Cathy A. Siebert, Rebecca L. Walsh, Connie L. Goeckel, Elizabeth J. Kolarik. **SECOND ROW:** Catherine A. Peterson, Sally R. Greenbank, Lori D. Lamb, Janet Cockerill, Maureen Hosty, Deb McDaniel, Nancy Duffin. **BOTTOM ROW:** Leslie L. McGinnis, Carol Young, Kathy Edwards, Sheila Hultgren, Carol Schlessener, Lynne Swaney.



## Design Council

**TOP ROW:** Sharon L. Strobel, Inga Fenijh, Teri A. Bishop, Tim Mulligan, David W. Curbow, Rodney C. Harms. **THIRD ROW:** Timothy P. Krug, Lois E. Herbers, Paul L. Stefanski, Mike L. Galloway, Gary L. Schmitz. **SECOND ROW:** David L. Hieronymus, Matthew D. Connolly, Bob Kaplan, Daniel C. Keiter. **BOTTOM ROW:** William G. Young, Scott W. Fairbairn, Winton L. Smith, Pete J. Kruse, Joseph K. Wiedemeier.



## Education Council

**TOP ROW:** Linda J. Gottsch, Sheree L. Lambert, Jennifer J. Wagner, Denise L. Kolman, Becky A. Hay, Kristi A. Ringen, Krista A. Vaughn. **SECOND ROW:** Theresia M. Steiner, Diane M. Stump, Liz A. Drees, Cindy S. Halpain, Kave L. Beikmann, Sandra D. Burns. **BOTTOM ROW:** Willard J. Nelson, Kathryn A. Treadway, Lori A. Butterfield, Gary L. Guss, Randy B. Tolle.



# Relaxing the stress away

**T**ests, homework, the car won't run, we'll be late for the game, interruptions and deadlines. Though college is a learning institution, it is also filled with stress. According to statistics, stress related disorders are the leading killer in our society.

Stress related problems interrupt our daily lives constantly. However, individuals can now deal with stress through biofeedback training that is offered through K-State's counseling services.

"We can now deal with stress through relaxation that biofeedback offers an individual," David Danskin, professor in student development, said.

Biofeedback is a technique of seeking to control one's emotions by using devices to train oneself to modify involuntary body functions, according to Jon Lewis, assistant professor at the University Counseling Center.

K-State's biofeedback training has been offered to students since 1973. Danskin began the program because he thought it would help the students improve their grades and also deal with stress related problems.

"Biofeedback is a method that allows the individual to get some signals back from the body. It lets us know what state we are in," Lewis added.

According to the two professors, biofeedback can help students in two ways.

"It helps them relax and release tension that causes stress and also helps the student do better on exams," Danskin said. "Through biofeedback, we learn to voluntarily control our bodily functions, both in the mind and the body."

In Holtz Hall, K-State students can use the various biofeedback machines.

"We now offer biofeedback techniques that allow students to actually see the tension in their body," Danskin said.

"Biofeedback training is on machines like the skin temperature machine or muscle relaxation machine. These machines actually measure the tension in our bodies," he said.

The skin temperature machine is attached to the finger and measures the temperature in the hands.

"The idea being, the more tense you are the lower the temperature is going to be. The more relaxed you become the blood vessels in the extremities tend to open up and they get warmer. This can monitor the degree of tension or relaxation you have," Lewis added.

"The optimum temperature in the hands is 95.5 degrees or more," Danskin said. "A person can learn how to get the  $\Rightarrow$



Rob Clark

**Brain waves** - Doug Allen, junior in milling science, relaxes as he goes through Biofeedback training. This machine records the tension of the muscles.

# Better grades by body control



## Engineering Student Council

**TOP ROW:** Suzanne D. Shirvani, Tadhi A. Hoferer, Susan A. Attig, Julie L. Hawley, Kathleen A. VanDaalen, L. Christine Faulk, Allecia Remington. **THIRD ROW:** Mark W. Peterson, Gene K. Atkinson, Pratt Barndollar, Todd W. Smith, Glenn P. Shain, Mark Bergmeier, Kent J. Wietharn, Brad Hafner. **SECOND ROW:** David S. Douglas, Rick R. Mercer, Randall M. Friesen, John E. Roush, Kurt C. Wilbur, Clifford, G. Gilbert, Mark R. Hutchison, Eugene R. Russell. **BOTTOM ROW:** Hermann J. Donnert, David R. Black, Robert B. Curry, Darrell D. Simon, Bruce Hazeltiner, James Seymour, Michael McGeough, John P. Dollar.



## Faculty Senate

**TOP ROW:** Candyce Russell, Peter Cooper, Al Adams, C.E. Hathaway, Heinz Bulmahn, Floyd Harris, Randy Pohlman, Nelda Elder. **FOURTH ROW:** Gary Vacin, Tony Barnes, Carl Clayberg, Bob Kruh, Jackson Byars, Joyce Jones, David Ames, Richard Gallagher, Wellington Koepsel, Frank Orazem. **THIRD ROW:** Gerry Posler, Leo Figurski, David Whitney, Roscoe Ellis, David Mugler, Wayne Ballie, Mike Lynch, Bob Scott, Keith Beeman, Wayne Nafziger, Charles Reagan. **SECOND ROW:** Tom Brown, Jim Greig, Larry Cindrich, Roy Frederick, Katherine Burke, John Pence, L.V. Withee, John Murry, Vincent Gillespie, Page Twiss, Jerry Weis, Marilyn Stryker, Charles Corbin, Kenneth Burkhard, Mary Ellen Sutton, Robert Poresky, Antonia Pigno, Nancy Twiss, Jim Carey. **BOTTOM ROW:** Lyman Baker, Jerome Vestweber, Terrence O'Brien, Allen Chapman, Ralph Field, Margaret Ordonez, Charles Marr, Al Davis, Dorothy Thompson, C. Heintzelman, Eugen Friedmann, Jack Lambert, Lowell Brandner, Mary Harris, Dave Laurie, Dave Cox, Sandra Bussing, Fredric Appl, Charles Bussing, Bob Linder, Bettie Dale, Kent Stewart.



## Family Economics Interest Group

**TOP ROW:** Danlene K. Carlson, Lori A. Scheuerman, Sharon S. Holling, Kathleen M. Downing, Cynthia K. Wren. **SECOND ROW:** Susan E. Traskowsky, Frances L. Waugh, Brenda K. Buss, Lisa K. Scheunemann, Laura J. Templin, Albie Rasmussen. **BOTTOM ROW:** Mary F. Baucus, Janet L. Thierolf, Lori B. Fulton, Shauna L. Horn, Joni K. Schwartz.



## Financial Management Honor Society

**TOP ROW:** Linda K. Gelger, Pamela J. Parker, Kim A. Long, Tom C. Sailors, Verlyn D. Richards. **THIRD ROW:** Alan D. Powell, Michael A. Mullen, Jerome J. Weber, David J. Agres, Paul L. Watkins. **SECOND ROW:** Richard D. Webb, James A. Duensing, Ron D. Hoskins, Alan R. Stetson. **BOTTOM ROW:** Jeff D. Cline, Eric C. Samuelson, Robert D. Hollinger, Ali M. Fatemi, Randolph A. Pohlman.

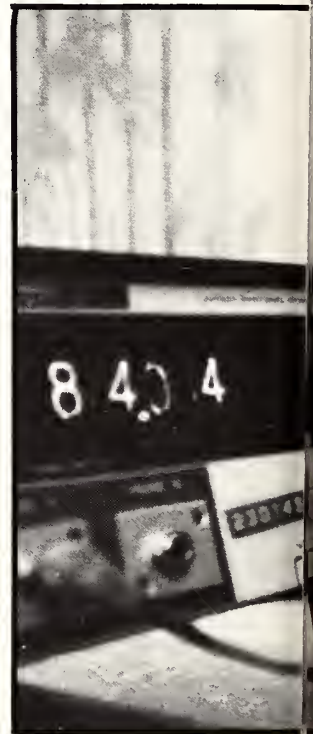

hands this warm by utilizing biofeedback practice."

Another technique employed by Danskin is placing electrodes on the individual's forehead and measuring the tension of the muscles of the individual.

"Many of us who think we are in a relaxed state are really very tense. Through the use of this technique, it allows us to really see how tense we are and then we can employ relaxation techniques that will reduce the stress levels of the body," Danskin said.

"Our daily lives are more complicated because we go from one situation to another. We don't give our bodies a chance to come down to a point of relaxation," Lewis said. "Instead of the

level going up and then coming back down, they stay at a high level."

According to Lewis, the biofeedback exercises break that pattern of tension levels going up. Through the exercises, they allow the tension level to fluctuate.

"A person should build times during the day where he can close his eyes and sit, relax and daydream about a place that is very comfortable, to let some of the tension out," he said.

Danskin agreed that the majority of K-State students could benefit from using biofeedback techniques.

"Biofeedback can help us become more relaxed and to still our minds and also to become relaxed in our body, so that we may actually be able to visualize events in

our mind," Danskin said.

Biofeedback training could help many students with stress related disorders like high blood pressure, asthma, migraine headaches and even heart attacks.

"Biofeedback training is directed at helping students manage their own stress. K-State has many students who will have high blood pressure," he said. "I figure that out of the 20,000 students at K-State, 3,000 will end up having high blood pressure, 2,000 with migraine headaches and 800 to 1,000 with ulcers. They will also spend 40 to 50,000 dollars on medication to deal with these stress related problems."

"With biofeedback training many of these individuals would be able to relinquish the medication and also be healthier," Danskin said.

Biofeedback is not a medication, but a self-controlling process that the student develops and helps themselves deal with everyday problems, he said.

"Biofeedback is as good as the individual wants to make it. With continual practice, biofeedback is very effective," Danskin said. "What biofeedback does is increase the blood flow through an individual's body and relaxing him."

Biofeedback helps the person voluntarily control his mind. The person unconsciously does control his mind and it is the mind that causes the stress.

"Biofeedback is really getting a physiological feeling on how to relax and regulate your mind and body," Danskin concluded. \*



Randy Dunn, Doug Putnam



**Touch of tension** - Silvia Workerman, junior in secondary education, uses one of the many machines that the Holtz Counseling center provides for student use.

**Stress machine** - This is one of the instruments used to do research in Biofeedback.

photos by Rob Clark

# Student involvement

Some students feel that University involvement may be an asset in obtaining certain positions in the job market.

"I am involved in extracurricular activities because I need to stay active, I like to be involved, and I enjoy being involved because it makes me feel at home in the university," David Hogeboom, junior in radio and TV, said.

"My overall campus involvement is not geared toward my major but more toward self-fulfillment," Hogeboom said. "It is important to me to know where I am, to be comfortable and to be very involved — it will be just as important when I get a job — becoming an important part of that job," he said.

"I am involved because it makes me feel like I have more of a reason for being in school other than class work,"

Marjorie Boyd, sophomore in radio and TV, said.

"I enjoy working with people. It enhances my leadership abilities and it helped my four years as an undergraduate pass quickly," Billy Williams, graduate student in counseling, said.

"Being involved with Union Governing Board (UGB) has given me a definite insight on how the university functions as a whole," Philip Atkins, senior in food science, said. "Also, UGB has given me a chance in dealing with the administration, to make policy decisions concerning the university and in dealing with other students."

Agreeing with students, administrators feel that employers seem to be interested in students who take an active role in the university or community and show leadership ability.



photos by Craig Chandler



# avored

"Outside school work activities are very important," Bruce Laughlin, director of the career planning and placement center, said. "All employers ask about college activities."

"We suggest that all students get involved in the university because employers see involvement in extracurricular activities as an asset," David Kraus, assistant director of the center, said.

"Not only do employers want to see involvement, they also want to see evidence of leadership ability," Kraus said.

"Nearly all jobs require a lot of communication and human relationships," Laughlin said. "A student's extracurricular activities have become more important to employers in identifying those students that are capable and interested in working with other people."

"Outside activities are used as a measuring stick for leadership potential, unselfishness, and a student's ability to work with others," Laughlin said. "Also, it is an index to measuring a student's work capacity and productivity."

According to Laughlin, extracurricular activities usually indicate to an employer, motivation, involvement and good work traits. It can be beneficial if activities that a student is involved in are relevant to his professional career objective. Leadership positions, fraternity and sorority affiliation, campus wide activities, academic awards, and community programs paint a picture of a good student. Σ⇒

---

**Pull!** Randy Hamm, sophomore in electrical engineering, Karen Kluge, junior in accounting, and Larry Durant, senior in accounting, grit their teeth during a tug of war, part of the extracurricular activities sponsored by the K-State Association of Residence Halls every year during Spring Fling.

**Victory dance!** Kelly Edmonds, junior in correctional administration, and Becky Cook, senior in health and physical recreation, celebrate after Cook scored on a penalty kick in the Ed Chartrand Memorial Soccer Tournament. The two are members of the K-State soccer club.





## Flying Club

**TOP ROW:** Mary Ann Gilsdorf, Brenda J. Buster, Andy Kiorpes, Dan Wancura, Stan Davisson, Eric Peck. **THIRD ROW:** Richard C. Husselman, Bernard R. Buster, Denis E. Eaton, Lou Scott, Bill Metcalf. **SECOND ROW:** Lillis S. Peck, Robert W. Anderson, Bruce C. Spellman, Tim J. O'Hara, Charles E. Reagan. **BOTTOM ROW:** David C. Fischer, Philip B. Bradley, Tim L. Sjogren, Harry M. Clark, Christopher G. McHarg.



## Foods & Nutrition Interest Group

**TOP ROW:** Lisa K. Hight, Bonnie J. Maday, Donna L. Klontz, Jana S. Fields. **SECOND ROW:** Lydi L. Fan, Rachel L. Severance, Anna M. Miskovsky, Karen S. Noll. **BOTTOM ROW:** Nancy J. Hoffman, Rhonda R. Horsch, Jwiana L. Olorunfemi, Kathy Belden.



## Food Science Club

**TOP ROW:** Rebecca A. Haddock, Lynn Seeley, Laura V. Bassette, Lachele A. Harper, Philip R. Atkins. **SECOND ROW:** Frank E. Cunningham, David Crowell, Doug A. Albrecht, Janice Stucky, Don Kropf. **BOTTOM ROW:** Daniel Y.C. Fung, Gay L. Winterringer, Bruce J. Shanks, Jan Wiker, Charlton R. Allen, Terry Howard.



## French Club

**TOP ROW:** Darrel L. Carter, Kelly M. O'Connor, Vickie L. Rock, Ann E. McNeer, Patricia Figurski, Joyce Hoerman. **THIRD ROW:** Andrea E. Smallwood, Mary Ann Moore, Kathleen M. Cott, Margaret A. Renfro, Deborah J. Franklin. **SECOND ROW:** Ann N. Driss, Tara S. Traylor, Nancy K. Moore, Margie Daniels, Elizabeth Folland. **BOTTOM ROW:** Mitchell S. Farrell, Jerald A. Thompson, Carol S. Eagleton, Bret G. Pierson, Mark T. Mills.



## FTD Student Chapter

**TOP ROW:** Annette D. Armstrong, Wanda Y. Trent, Mitzi A. Shuttleworth, Julia K. Beems, Penny S. Pyle, Sandra K. Sawyer, Shannon F. Shelton. **SECOND ROW:** Linda C. Botkin, April A. Titsworth, Marlene A. Rudkins, Beverly A. Iwert, Pam R. Burch, Sandy Reeves. **BOTTOM ROW:** R. K. Kimmins, Teri L. Bortz, Crystal K. Zabel, Rose M. Atkins, Dawn R. Johnson, Paul A. Farha.





Craig Chandler

## Involvement

"For many types of jobs, outside activities are as important as academic work," Laughlin said. "For example, those students seeking sales positions will be evaluated more carefully by employers. They usually are more interested in the students' involvement in extracurricular activities than academic work. Usually a satisfactory level of classroom performance is sufficient."

"The absence of extracurricular activities can sometimes be discarded if students work while attending school," Laughlin said.

"Students with low grade point averages sometimes have to raise a family or work to put themselves through school; sometimes these can be an asset when students apply for a job," Kraus said.

"Large well-organized companies have not changed their recruiting tactics over the years, but they do seek stars (students) that are well-rounded," Laughlin said.

"There is no single answer to which is more important — extracurricular activities, grade point averages or work experience," Laughlin said.

"We cannot generalize on just which of the three is more important, but related to the students' field of study, all of them are important depending on the nature of the job," Kraus said. "As a matter of fact all three are important and employers usually look for students with a balance of all of them."

"Sometimes it depends on the type of

work whether or not an employer will put heavy emphasis on extracurricular activities."

"Most of the time research jobs do not stress a lot of extracurricular activities."

"A position with a major research firm — grades are most important," Laughlin said. "A sales job with a retail organization — activities are most important."

"Students should sell what they have the most of. In an interview situation an employer will look at a student's qualification: jobs, grades, special training, hobbies, and extracurricular activities. They want to see how well-rounded they are."

"Employers are interested in potential leaders with organizational talent, communication skills and the ability to work with others, these are the necessary ingredients to being successful," Kraus said.

"As long as a student has excelled in something and show they are good at it, businesses translate this ability into their particular company," Laughlin said.

"Some students are offered jobs before they graduate because they show that they can be successful," Kraus said.

"We encourage freshmen to get involved with the career symposium service that we offer in the center.

"In this service we bring speakers who have successfully excelled in their careers. They tell them what they had to do to get where they are now, how they did it, what their salaries are and the necessary skills that are essential in their field," Kraus said. ❁

---

**Hangin' around-** *Becky Crenshaw, senior in political science, waits to deliver papers to the Senate chambers in Topeka as part of an intern program for K-State students.*

---

**Dale Blanchard**

---

# Union reflects on 25

**“R**eferendum Question #1: To impose a student fee increase of \$5 per semester, \$2 for summer school. Proceeds of fee will not directly benefit anyone for at least fifteen years.”

Sounds ridiculous? It happened. In a sense, anyway. And it happened with the largest percentage of student body voter turnout in K-State history.

Of course, the 1938 referendum for a fee increase to raise money for a student union did not include the fifteen-year waiting period.

When 72.2 percent of the student body turned out to vote more than three to one in favor of funding a student union, most expected construction within a few weeks. But due to World War II, the construction had to be postponed and again by the time they had a building committee formed and plans under way in the late 1940's the Korean War delayed construction.

In 1947 a temporary barracks was brought to campus, located in what is now the Union parking lot area. The barracks consisted mainly of a snack bar, an area to play cards and one table tennis table,

according to a history written by Walt Smith, director of the K-State Union.

Progress toward obtaining a student union was given a boost in 1951 when President McCain appointed five students and five faculty members to a student union planning committee.

Two years later the Union Governing Board was established and in 1954 semester fees for the as yet non-existent building were increased.

Finally, on March 8, 1956, fifteen years after the first student fees for it were collected, the K-State Union officially opened for business. Overall costs for the original building amounted to \$1,650,000.

The Union's grand opening was covered extensively by the K-State Collegian and the K-Stater, an alumni publication, as well as being noted in papers across Kansas.

The Union Governing Board approved "The K-State Union" as the official name of the building to convey the feeling that it was a building for the entire university family — not just students.

In 1961, the first addition was started. Because of the tremendous increase in



# year existence, looks to the future

enrollment, 40,000 square feet of space was added without an increase in fees. The addition consisted of the southeast portion of the present building at a cost of \$900,000.

The final addition was began in 1968 at a cost of 2.88 million dollars. Completed in 1970, the addition was just slightly less than the size of the original building.

Total construction costs of the Union amounted to 5.4 million dollars. In 1978 the value of the building was placed at 14 million dollars. According to Smith, it would be impossible to build additions of large size due to the high costs of construction.

The Union operates self-sufficiently and depends on sales and student fees as its only income. Students currently pay \$23 per semester toward the Union.

Non-income areas make up almost one-half of the total square footage of the Union and are supported by the income areas in a break-even operation, according to Smith.

Smith has been with the Union for 24 of its 25-year existence. Starting as an accountant in 1957, Smith was named

director in 1973 after serving both as an assistant and associate director.

"The goals (of the Union) today are basically the same as it was 25 years ago, only we are serving more people," Smith said.

"If there has been a change I would say it is in the attitude of the students toward the Union. We don't have quite as much student involvement in Union programs. Today's students are perhaps goal orientated toward their degree and more career minded. It's probably a matter of time (that the student has)," Smith said.

Looking toward the future, Smith did not foresee major physical changes in the Union, but talked about three smaller project ideas.

"I would envision a kind of mall area between the Union and Seaton," Smith said. "We have talked about an ice cream parlor. Certainly the information desk needs expanding and I could envision this idea with the mall area. We have the possibility there for a beautiful area."

"I don't know if we can do this out of our operational budget. If we want it done

we'll probably have to do it ourself. The university is going to be tight for money."

An outdoor amphitheatre on the east side of the Union was also in the idea stage, Smith said.

"The idea is to keep it as rustic as possible — perhaps a raised stage area. We could move some of the entertainment from the Catskellar, or speakers from Issues and Ideas, outside during the spring, summer and fall. Certainly, with the shade on the east side it would be comfortable. We usually get a cool breeze on that side of the building also."

Overcrowding in the cafeteria area has sparked discussion of expansion there.

"We don't know what we are going to do yet. Short of building on, we are kind of limited. It's been mentioned that we could put stairs up through the ceiling to the KSU room but we really haven't sat down and studied it out", Smith said. ❄

**Anton Arnoldy**

photo by Cort Anderson





### German Club

**TOP ROW:** Sandra A. Nalder, Janet L. Baskill, Hania Shaheed, Priska V. Chappell. **BOTTOM ROW:** Sean J. Clipshang, Donna K. Lang, James F. Schesser.

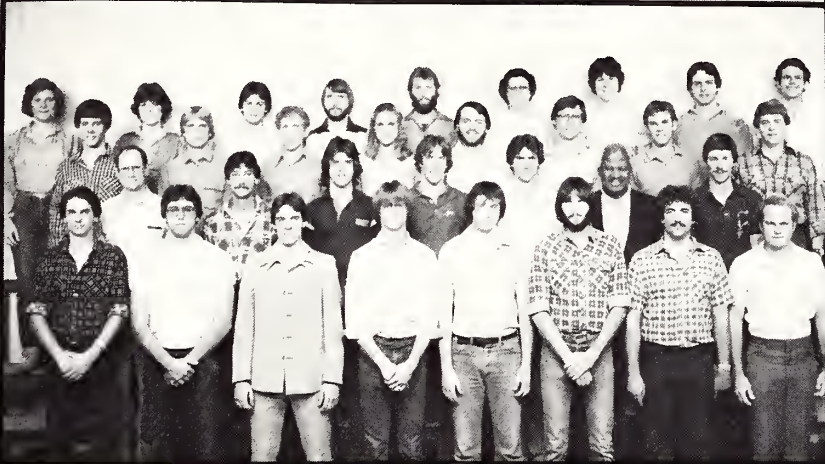

### Grain Science Club

**TOP ROW:** Frances M. Jilka, Betsy Perry, Paul M. Brown, Daryl Bashor, Jeff S. Bilyeu, Marilyn S. Bolt, Anne M. Schletzbaum, Steve Woerner, Scott Brooks. **THIRD ROW:** Steve A. Konz, Scott T. Bell, Tyrone L. Rumford, Mary A. Iwinski, Kelvin W. Belin, Doug Trumble, Marc Smith, Bryan Miller. **SECOND ROW:** Dale Eustace, Gary J. Murphy, Steve G. Tangeman, Tim S. Morris, Allan D. Schoof, Shaban Abbul Mutlib, Donald P. Morrison. **BOTTOM ROW:** David J. Neff, Gregory A. Nolting, Mark A. Yoessel, Kent E. Nolting, David LR Lewman, Mike Youngquist, Kent D. Holder, Timothy P. Clary.



### Greek Affairs

**TOP ROW:** Lynne A. Kiriakos, Lisa Beam, Beverly Kool, Stephanie Davis. **SECOND ROW:** Steven W. McCarter, Margaret Miller, Mike Goss. **BOTTOM ROW:** Barb K. Robel, Duane A. Webber, Reed C. Garrett, Eric C. Samuelson.



### Home Economics Council

**TOP ROW:** Gina A. Kaiser, Kathy K. Rupp, Pam R. Jorns, DeAnn M. Hiss, Kay A. Bartel, Mary-Ann Rempe, Denise E. DeLange. **THIRD ROW:** Loretta I. Johnson, Shelly A. Bowman, Vicki Y. Nelson, Trina D. Cole, Linda K. Ventsam, Esther M. Hagen, Tracey L. Pittman. **SECOND ROW:** Bonnie J. Maday, Gail Goodyear, Gayla Backman, Teresa A. Urech, Susan M. Blush, Kahleen M. Downing. **BOTTOM ROW:** Timothy T. McHenry, Susan D. Zimmerman, Christi L. Dutton, Karen S. Kalivoda, Jackie E. Hubert.

# Magic is key to degree



The power of illusion and sleight of hand is helping one K-State student through college. A majority of K-State students take out loans, receive scholarships and apply for grants but for Nicholas de Saint-Erne freshman in veterinary medicine, magic is the key to a degree.

Because of his magical abilities, de Saint-Erne decided to put them to use to finance his college education.

"I pay my full load through school on the magic shows I do. I pay for books, tuition and living expenses through performing magic shows and teaching it. A professional magician is someone who does magic for a living and it is his only source of income. A semi-professional magician does magic for money, but it is not his only source of income," he said.

"I seem to fall in between those two descriptions because I am paying my way through school and it's my only source of income. When I get out of school I will be semi-professional because I'll do it in my spare time, de Saint-Erne said.

An interest in magic was formed early



in life for de Saint-Erne, one that he began to cultivate in the first grade. This interest has carried him through most of his teen and adult years.

"My first encounter using magic was when I was in first grade. My sister gave me a magic kit. I did my first show for some of my friends and class mates," he said.

Even at an early age de Saint-Erne was able to use his magic abilities to further his education. He often incorporated magic into a number of his classes while in secondary school to add interest to the often mundane assignments given by his teachers.

"When I was in 8th grade I read a magic book that showed me how to put on a magic show with a few things around the house. I was suppose to do a book report on this book, but instead I did a magic show in place of the book report. My teacher liked it so well that she had me put on this same show for a class of first and second graders," he said.

"My first big show was in 1973 at The Coca Cola Bottling Plant in Wichita, at a Christmas party. In the spring of 1974 I joined a magic club called 'Wizards of Wichita.' Today, there are 39 professional, semi-professional and amateur members. I've been doing magic for more than nine years," de Saint-Erne said.

De Saint-Erne works Fridays and Saturdays at a local club, and does his studying during the week. "I can walk around and get to know them (the audience) instead of just performing on stage," he said.

"Working with children is probably the hardest thing to do in magic because they are harder to fool. They don't have a long attention span," he said.

De Saint-Erne is not always alone when he performs his magic tricks. Like most magicians he has an assistant, Jocelyn Jenab, junior in biology who has been working with him for about a year.

"I enjoy working as an assistant to Nicholas. I am learning how to perform magic tricks. I am not as skilled at it as Nicholas but hopefully I will be able to perform a magic show as skillfully as he does. I get a big kick out of waiting for the show to start, and watching the audience reactions and responses. I have been working with him for about a year," Jenab said.

De Saint-Erne and Jenab incorporate the traditional magician's trick of making a rabbit appear into their act in a non-traditional manner.

"In this trick de Saint-Erne has a black scarf that he forms into the shape of a rabbit. He takes this black scarf and puts it into a big doll house and makes a black rabbit appear. He then puts this black rabbit back into the doll house and I appear in its place in a black bunny outfit

with ears," Jenab said.

De Saint-Erne has performed all around the country at various T.V. shows, seminars and conventions to keep his repertoire of magic acts up-to-date and to exchange ideas with other magicians.

"I travel around the Midwest going to magic conventions and performing shows," he said.

Along with learning new tricks as a magician, de Saint-Erne also, invents different magic tricks that are introduced to other magicians.

"I invent tricks and sometimes sell them to other magicians at conventions. I invented a magic trick called the IBM



photos by Scott Williams

Cardputer. It is in Japan and a couple other countries," he said.

Even with the notoriety of television and appearing before audiences de Saint-Erne does not want to be a professional magician as a way of life.

"I would not like to do magic as a profession because it would be a serious occupation for me, rather than something that is fun. To do it as a profession it would become more of a pressure and it would take some of the pleasure and satisfaction out of it," de Saint-Erne said. ✨

### Dale Blanchard

**Keyed up** - Nicholas de Saint-Erne, freshman in veterinary medicine, performs a trick with a "magic" box for Terri Groth, junior in journalism and mass communications, and Dena Taylor, senior in fashion marketing.

**Pick a card, any card** - Card tricks are one of the most popular illusions in de Saint-Erne's repertoire.



## Home Ec. Education Interest Group

**TOP ROW:** Debra R. Miller, Judy K. Reed, Pat K. Bornholdt, Mary Jo Lill, Sandy K. Tegtmeier, Monica M. Klenda. **THIRD ROW:** Shelley J. Purcell, Carla M. Morrical, Sheryl K. Wilkinson, Monica J. Kohake, Sharon M. Bairow. **SECOND ROW:** Kathryn A. Hixon, Sonia R. Dyck, Brenda K. Stottmann, Cynthia M. Nietfeld, Denise M. Ebert. **BOTTOM ROW:** Jan R. Wissman, Tracey L. Pittman, Linda K. Young, Kathy K. Rupp, Judy A. Spiegel.



## KSU Horsemen's Assoc.

**TOP ROW:** Beth R. Saunders, Sue A. Henry, Tyra L. Lockhart, Margie O. Black, Lonie L. Burch, Sheri L. Henry, Kim K. Edwards, Kim C. Hamilton, Billie J. Evans, Deborah A. Diehl, Shannon Heinly, Meg McDonough. **THIRD ROW:** Gregory A. Fowler, Linda C. Habiger, Alexis E. Cooper, Debra L. McDermott, Thann Boyum, Jane E. Gottsch, Beth R. Walz, Kelley D. Rowland, Kelly D. Foley, Jane Baldwin, Charlotte Clack, Tracy King. **SECOND ROW:** Thomas P. Good, Kim S. Sellers, Susan R. Worrell, Teri L. Sellers, Karen L. Baucus, Vanessa Brands, Darci M. Harvey, Kathryn A. Jackson, Lorrie K. Meuli, Chris Fahrenholz, Sherry L. Gisham, Monica Bailey. **BOTTOM ROW:** Bill J. Riese, Duncan Wilson, Bill Denlinger, Doug Trumble, Max Sprague, Dennis H. Sigler, John T. Amrein, Kevin J. Dwyer, Patrick L. Burton, Kelly McGlashan, Nancy Miller.



## Horticulture Club

**TOP ROW:** Sharon R. Muetting, Julie A. McLain, Debi S. Hart, Karen M. Brox, Sandra K. Sawyer, Lisa J. Roberts, Janet L. Ehrlich. **THIRD ROW:** Bryon F. Black, Teri L. Bartz, Harvey J. Lang, Jeff A. Dowell, Dale R. Havry, August L. Lietzen. **SECOND ROW:** Charles A. Gray, Clark R. Harris, J. Blake Donnelly, Steven J. Plummer, Mark J. Dahlman. **BOTTOM ROW:** Jerry J. Moore, Roy Wilshire, Mark D. Mugler, Harvey W. Wright, Nicholas E. Meyer.



## Horticulture Club

**TOP ROW:** Wanda Y. Trent, Kimberly A. Smith, Nettie D. Millian, Maribeth Mazur, Julia K. Beems, Susan D. Schonewers. **THIRD ROW:** Shirley A. Kristek, Sharon J. Heiniger, Ginger A. Malone, Bonnie J. Heard, Kay B. Daniels, Ellen K. Forsberg, Barbara L. Benda. **SECOND ROW:** Katherine M. Larson, Nancy R. Nickel, Sonia R. Dyck, Brad B. Cooper, Cindy Henricks, Charlene Horinek. **BOTTOM ROW:** Richard D. Wootton, Lori K. Brax, Georgia S. Urish, Kirk C. Bierly, Elaine D. Hobson.

# Students paid with job training

*Double decker - Lisa Kriese, sophomore in pre-veterinary medicine, hands an ice cream cone to a customer while working at the dairy bar in Call Hall.*





**J**obs are a financial necessity for many students, but there are other reasons for working besides money.

Some students at Call, Shellenberger, and Weber Halls, are using their jobs to gain practical experience in their majors. Call Hall works with students in the dairy areas, Shellenberger with the students in the grain science areas, and Weber with the students in the animal sciences areas. Each campus location produces its specialties and sells them to the public in different ways, but all have one main purpose — to provide experience for the students.

Under the supervision of four full-time employees, students assist in all phases of processing milk and milk products sold at Call Hall. Between 20 to 25 students each semester work at the dairy sales counter and processing plants.

The main objective of the dairy producers at Call Hall is to produce an item that involves teaching, research and extension, Harold Roberts, professor of animal sciences and industry said. Roberts said it is more important for students to learn to make high quality products

instead of competing with the prices at local grocery stores.

"We try to keep prices competitive to outside, but we don't try to undersell it," Roberts said.

Student employees help sell dairy products at the sales counter and process the dairy products in the plant at Call Hall.

"Anybody who wants to get more practical experience, it's for their benefit," Roberts said.

"I'm in food sciences and it works along with my major," Lynn Kessler, sophomore in animal sciences and industry, said. "It gives me a lot of background knowledge to work here. If I go towards dairy, it will help out a lot."

The sales counter in Call Hall is operated by the Department of Animal Sciences and Industry. Dairy products, including ice cream, cheese, milk, and butter are also sold at the counter. The counter also has a fountain service, sells eggs from the department, and sells coffee and doughnuts.

The milk is also delivered to the residence hall food centers. The dairy

processing plant supplies all the milk for the residence halls on campus. Students deliver an average of 500 to 600 gallons a day of milk to the halls, Roberts said. The other dairy products are sold only at Call Hall.

What began two years ago as an idea for "something different" for All-University Open House, has turned into a profitable business for the Bakery Science Club, according to Greg Kobs, senior in bakery science and management and president of the club.

The club had operated the bakery once a year to make doughnuts to hand out at open house. Two years ago, club members tried making bread and found it was extremely profitable, Kobs said. That's when the students decided to try it on a weekly basis. They opened the once-a-week bakery in August 1979.

The members of the club worked through the Department of Grain Sciences and Industry but the department let the students set up the plans.

"Experience is the big thing," Kobs said. "We learn how to run a business, how to market, streamline our processes."

Every Wednesday, the club sells raisin, whole wheat, rye and french breads. It also sells doughnuts, and specialties such as danish pumpernickel bread and pound cakes.

The bread and doughnuts are made in a small experimental lab in Shellenberger. They are kneaded by hand to give students experience in handling dough.

The money the club earns is used to finance club field trips and to replace equipment for the lab.

Although most of the 19 student workers are in the Bakery Science Club, membership isn't a requirement to work in the bakery, Kobs said. By enrolling in a one hour course, Grain Science Problems, a student can bake bread three hours a week, he said. Students work for experience and credit — not money.

Cattle, sheep and pigs are killed, processed, cut, packaged and sold weekly in the meat lab in Weber Hall. Ten students process and sell the meat under the supervision of two full-time assistants.

"It's a good learning experience," Mary Lyon, assistant in the meat lab and graduate student in animal sciences and industry, said. "It's the only position you'll ever have where you work from the slaughter to slicing bacon. In an industry, you are just on a line doing one thing." →



Rob Clark

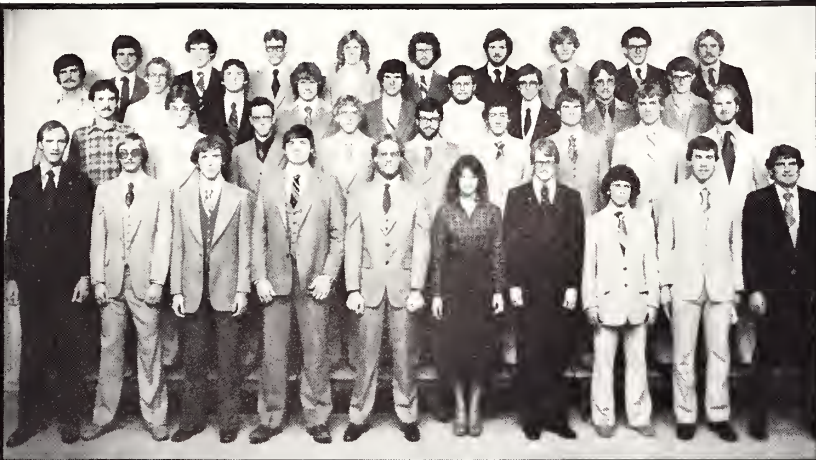

## Institute of Electrical and Electronics Engg.

**TOP ROW:** David J. Bogen, Mark L. Brown, Richard R. Hubert, Laura A. Tracey, John K. Moore, Paul D. Kreutzer, Donald M. Hummels, Alan D. Rymph, Joe Staudinger. **THIRD ROW:** Myron D. Flickner, Mary W. Peterson, Arnold A. Schwartznegger, Doug D. Grederking, Tim S. Anderson, Mac A. Cody, Daniel L. Strom, Marcus Junod, Scott Green. **SECOND ROW:** James F. Stilwell, Randall L. Urban, Dale A. Utterback, Mark W. Aitken, Larry W. Stoss, Gregory B. Clark, Kent M. Schuler, Alan D. Lybarger, Robert V. Beims. **BOTTOM ROW:** Richard L. Craft, David W. Richards, Ken G. Klamm, Darel N. Emmet, Scott E. Thull, Kris J. Fionda, Chris McHarg, Don Hush, Robert J. Faus, Donald R. Hummels.



## International Coordinating Council

**TOP ROW:** Ming-hong Chow, Hamdi Y. Hulais, Nam H. Oh, Elpidio J. Agbisit, Duangduen Onnuam. **THIRD ROW:** Khawar F. Maneka, Dave D.S. Sachdeva, Abdel A. Abdelrahman, Imran S. Malik. **SECOND ROW:** John A. Brettell, Firooz Bakhtiari-Nejad, Yueh-Chuan Yu. **BOTTOM ROW:** James F. Schesser, David E. Lehman, Ishobee Wayo, Esmail Parsai.



## Judo Club

**TOP ROW:** Sandra A. Nolder, Wade A. Leitner, Mike W. Shelton, Jeff F. Kenworthy. **THIRD ROW:** Jim F. Foster, David A. Watts, Amir Jafari. **SECOND ROW:** Ike Wakabayoshi, Mark E. Ward, Alan L. Remick. **BOTTOM ROW:** Jim Hime, Ben W. Lange, Greg Cooper.



## Kansas Assoc. of Nursing Students

**TOP ROW:** Shari J. Erickson, Pamela D. Marvin, Joan E. Lopez, Lynn M. Farrell. **SECOND ROW:** Jackie D. Voight, Mary L. Hughes, Stacy A. Shearer, Lori J. Blomquist. **BOTTOM ROW:** Rebecca D. Keyser, Heidi S. Jernigan, Karen L. Stutterheim, Phoebe J. Samelson.

*Doughboys- Greg Kobs, senior in bakery science, watches as Jeff Bilyeu, sophomore in milling science, and Ed Reinwald, junior in bakery science, remove danish pumpernickel dough from the mixing bowl in Shellenberger Hall.*



## Experience

"This is the best experience because they (the students) have to work behind the counter," Lyon said. "They have to represent the school and work with the public. You learn quickly by answering questions and learn about what's going on."

"Originally I came here for the money," Anita Cowley, freshman in animal sciences and industry, said. "But I see how much experience you gain. I'm getting experience working with something related to my major."

The amount of meat sold each week is determined by the amount of research done by faculty members and the lab work done by students in the Department of Animal Sciences and Industry. Annually, an average of 10,000 pounds of lamb, 120,000 pounds of beef, and 30,000 pounds of pork is sold.

"The main thing we have here," Lyon said, "is an outlet for our product and the benefit of teaching students." ❁

**Tanya Branson**

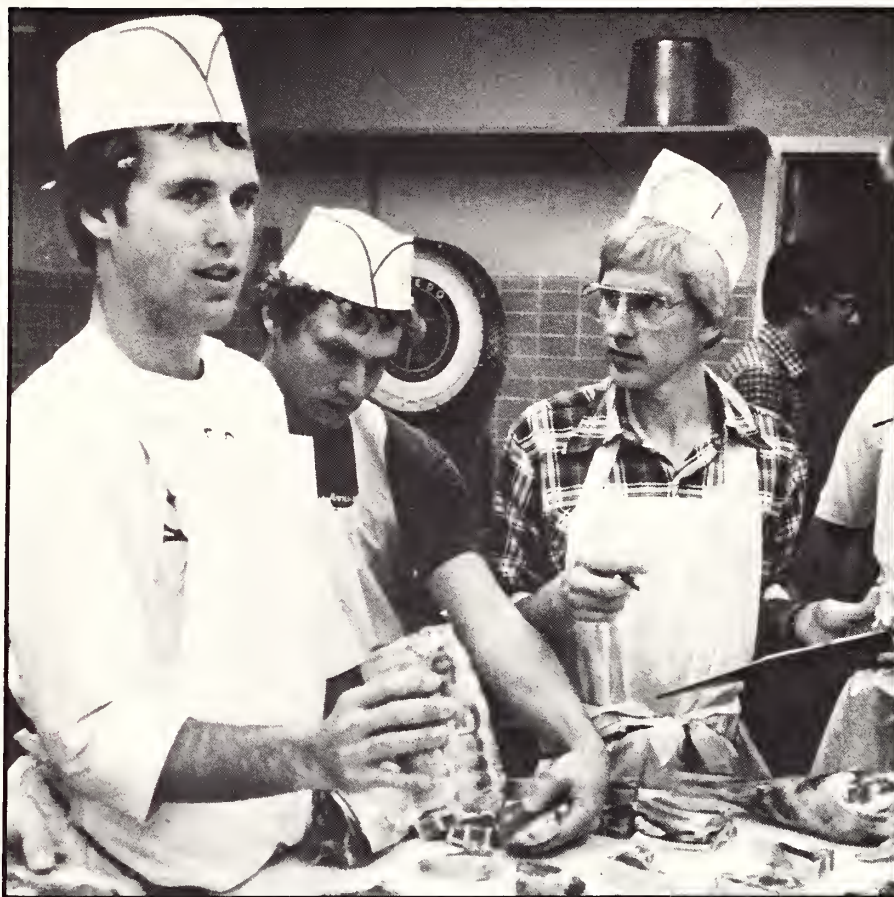

Rob Clark

***On the lamb-** Lynn Rundle, senior, and Lance Galloway, sophomore, both in agricultural education, and Bob Thayer, junior in animal science and industry, learn to distinguish different cuts of lamb during a meats lab class in Weber Hall.*



Cort Anderson



## Kansas Music Teachers Assoc.

**TOP ROW:** Carolyn Curts, Christina Whittle, Kyla Stofus, Julie Shute. **BOTTOM ROW:** Susan K. Linder, Lisa K. Grigsby, Brett A. Wolgast, Cheryl D. Glahn.



## Kansas State Engineering Tech.

**TOP ROW:** William G. Jurrens, Karla J. Jurrens, Linda M. Carra, William J. Roeder, Darrel L. Carter, Cynthia L. Jackson, Rhona L. Walton, Nancy L. Jeter, Jerry A. Burton, Haytham K. Alsalih, Kurtis R. Bahr. **THIRD ROW:** Greg A. Ochs, Dave T. Remmel, Mark W. Fielder, Richard D. Sayler, Lawrence A. Davis, David E. Kalaidjian, Robert F. Jandera Doyle L. Slack, Charles W. Brunnert, Raymond J. Ryan, L. Paul Kiefer. **SECOND ROW:** Mark R. Hutchison, Kevin L. White, Eric R. Thompson, Wilmer, J. Bartel, Robert J. Adams, Brian E. Bigelow, Mark G. Richter, Larry A. Cohn, Robert Bacchus, Taylor L. Preston, Arthur Vaughan (Advisor). **BOTTOM ROW:** Charles P. Oblander, Mark E. Worf, Bruce Z. Hansberry, Kelly R. Jones, Tim E. McNulty, Michael A. McNairy, Pete Werner, Kent A. Gray, Mark E. Talbott, Larry M. McWilliams.



## Kappa Kappa Psi

**TOP ROW:** Dana E. Brown, Mike L. Quintanar, Don D. Martin, Glen E. Hush. **SECOND ROW:** Glenn D. Lewis, Anthony J. Stueve, Cedric C. Heiniger, Ray D. Lemon. **BOTTOM ROW:** Phillip W. Hewett, Joseph B. Aarons, John E. Strickler.

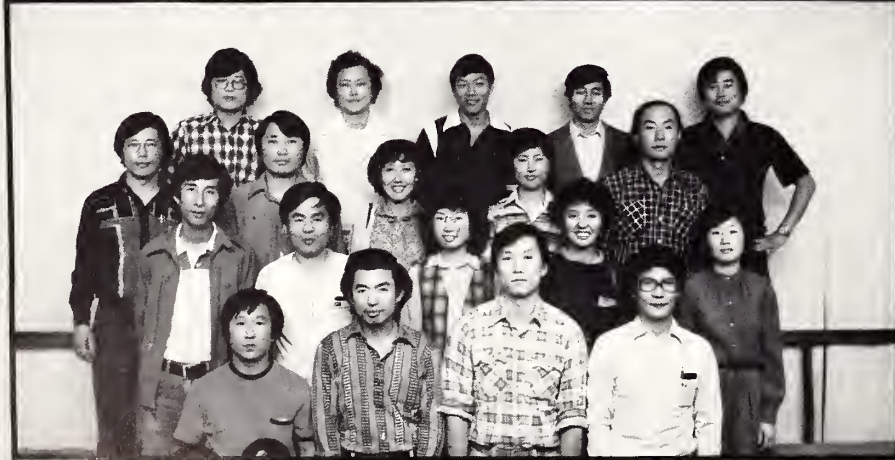

## Korean Student Assoc.

**TOP ROW:** Kwang Soo Kim, Hyuk Il Kim, Jin-Young Kand, Ike J. Jeon, Dayoung Han. **THIRD ROW:** Nam H. Oh, Nam I. Kim, Kwang-Ok Kim, Seoung-Jee Jung, Sungwon Hong. **SECOND ROW:** Dae H. Young, Chidong Kim, Moon J. Han, Myung H. Oh, HoYoung K. Ku. **BOTTOM ROW:** K. Rho, S. Kim, Mooyoung Jung, Jakang Ku.



## K-State Players

**TOP ROW:** Dana-Lou Pinkston, Donna-Lou Gerber, Robin L. Selfridge, Patty Wit, Evelyn Gabbert, David L. Dunlap. **THIRD ROW:** David L. Ollington, Steve L. O'Connell, Gale L. Rose, Linda Haynes, Ian L. Snider, Wendy Sistrunk. **SECOND ROW:** Miles L. Phillips, Ed L. Schiappa, Randy L. Cyegg, John L. Rahe, Sharon L. Rhine. **BOTTOM ROW:** Chamblee L. Ferguson, Thomas L. Downing, Kevin L. Brown, Richard L. Walker, Chris L. Wheatley.

What  
job  
interview?

An employment interview is one of the most important events in a person's life. Those 20 or 30 minutes that a student spends with the interviewer can shape the course of his life.

As a result, there is a certain key to help the student in job interviewing.

In going in for an interview, the student should find out the exact place and time of the interview. Being late for an interview is never considered excusable.

"Schedule time to get there and don't schedule yourself too tightly in case the interview runs longer than you expected," Jim Akin, associate director of Career Planning and Placement Center, said.

It is a good idea to research the company that is doing the interviewing.

It is helpful to know how old the company is, what type of services they offer, where it is located, the growth of

the company and their future, Akin said,

It is also essential to be neat and clean. It is imperative that the student dress for the interview with good taste.

In regard to clothes, one must remember that he is applying for a job — not a ball game.

After a student has prepared for the interview, he must concentrate on the interview itself.

Feeling nervous during an interview is a normal emotion. As a matter of fact, a student is expected to be a little nervous.

In combatting nervousness, it is a good idea to remember that the interviewer is there to hire people and not to embarrass them.

"The best way to be in an interview is to be as natural as possible," Akin said.

"The general mode of operation is the interviewer determines how the interview

is to be handled," he said.

Most of the time interviewers follow a simple question and answer routine.

"There is no particular kind of answer that the interviewer looks for. It is the evidence of thought being given to the questions, whether it is technical or general," Akin said.

Akin said the quality of the answer is most important.

"Sometimes it is all right to admit a failure especially if you can show you learned something from it," he said.

The Career Planning and Placement Center offers workshops throughout the semester that teach students how to prepare resumes and offer films that show how an interview is conducted. ❁

**Janice Lenior**

# Next . . .

## "Maybe he'll overlook the ketchup on my resume"

**G**ulp!

In exactly five minutes and 32 seconds Claude Clump would be going through his first job interview.

Pacing impatiently and looking at his watch every 25 seconds, Claude finally sat down.

"Oh hell," Claude thought as he sat. "I have one brown sock and one black sock on. But if I shuffle in and keep moving my feet, maybe they won't notice," he reasoned.

Unfortunately, Claude should have been more concerned with things other than the color of his socks.

His hair could have been an advertisement for cooking oil, and his face could have been an ad for facial tissues.

Because of a quick shaving job, Claude's face looked like Custer's last stand, cuts and nicks everywhere. So he tore squares of tissue off to stop the bleeding, but had forgot to take them off.

His physical appearance wasn't enhanced by his choice of clothing either.

The scarlet shirt didn't match the burgundy polka dotted tie, or the orange nylon pants, let alone the plaid yellow and red blazer which looked like it had been slept in for three months.

Nevertheless, our hero was confident.

Mentally he went over and over responses to anticipated questions. He also reviewed the history of the company, which he read over his morning breakfast of chocolate cake and left-over pizza.

He was positive, he knew everything about ACME Co. that he needed to know.

"I'm going to breeze right through this," he told himself and he wrung his clammy, shaky hands.

As he worried, he saw one of his competitors step out of the interviewing office. He was immaculately dressed, cleanly and carefully shaven, and not a hair out of place in his wind-blown look hair style. ➤➤

# ACME EXECUTIVE PLACEMENT SERVICE



I AGREE.  
HE'S A STANDOUT.  
THAT'S OUR MAN!

OK; I'LL TELL  
THE TWO SLOBS ON  
EITHER END, "DON'T CALL  
US; WE'LL CALL YOU."

## Ketchup resumé

"Claude Clump?" the interviewer stepped out and yelled.

Claude jumped to his feet and went over to shake the interviewer's hand.

He should have looked before he walked because not only did he trip over his untied shoe laces, he tripped over the footstool as well.

"What a klutz!" the interviewer thought to himself, but instead of laughing out loud, he offered to help Claude to his feet.

"My name is Ivegot Acne, that was quite a spill you took, let me help you up." As he extended his hand he continued. "I'm assistant vice-president of the ACNE company and I'll be interviewing you for the position of assistant manager of our new ACNE Co. branch in Manhattan."

Claude panicked silently. "I'm in real trouble if they ask me any questions about company history. I read about ACME Co., not ACNE."

"Well Claude, I assumed you've read all about our company," Ivegot said. "do you have any questions you'd like to ask about ACNE?"

"Uh, well, uh, I guess not, I think I understand everything," Claude said.

"Good! Let's get started then. By the way what religion are you?"

"Religion? Sometimes I'm Lutheran, sometimes I'm Catholic . . . depends on what kind of mood I'm in."

"I see. Tell me Claude, how are you and your wife getting along?"

Claude paused, wondering: "He did it again . . . he asked me another illegal question . . . but I don't want to make him mad, so I guess I'll go ahead and answer his question."

"Well sir, I don't have a wife yet."

"Oh ho, I see. Hmmmmm, I see you live in an interesting part of town. That's a Greek area isn't it?" Ivegot asked.

"Yes there are several fraternities and sororities around where I used to live, ha ha ha ha ha ha!!" Claude said, proud of his attempted humor.

Fifteen minutes into the interview, Ivegot kept thinking to himself: "Is this guy for real? He's got real nerve coming in and looking like that . . . I wonder what those white specks all over his face are . . . and the way he's answering these questions!! Sheesh! He must be trying to fake me out or something."

"Well Claude, do you have any questions you'd like to ask about our company now?"

"Yeah, come to think of it I do. When I start to work for you guys, can we be pals or something? I mean like, well, I don't really know anybody, and I really would like to get to know all the hot-shots in the company. You're a hot-shot ain't ya?"

"Uh, well, we'll have to see about that." Ivegot answered hesitantly. "By the way, did you bring a copy of your resume along? I'd like to take a look at it."

Claude stood up, and pulled the mangled resume from his back pocket. The paper looked like Claude had been using it as a paper plate. "I hope he overlooks the ketchup stain on my resume," Claude said to himself.

As he handed the resume to Ivegot, Claude made a last-ditch effort to straighten the crumpled piece of paper.

Ivegot grabbed the paper between his index finger and thumb, not knowing what miracle cure for what disease would be growing on the paper.

"This is quite a resume you've got here Claude. I see your grade point average is a 3.887. That's very impressive."

"Well actually, it's not quite that. Right now I've got a 2.005 grade point, but I'm expecting a good semester, since it's my last one," Claude said.

"Let me ask you this Clyde . . . I mean Claude . . . what do you expect to be doing five years from now? What are you're goals in life?"

"Gee that's a toughie! Let's see . . . well I plan to start out small . . . you know, like being an executive vice-president or something. Then I'll plan to work up from there. I realize that everyone has to start from the bottom, and then work their way up."

Coughing spasmodically, Ivegot concluded the interview. "Well thanks for thinking of us Claude. Don't call us, we'll call you."

Immediately following the interview, Ivegot called the new president of the board of directors.

"Listen to this boss. This real loser of a guy came in and wanted the manager job at our Manhattan branch. He handed me a resume covered with chocolate, ketchup, and God knows what else. Get worse than that! Can you even believe it? And get a load of the name . . . Claude Clump!"

"Excuse me uh, Ivegot . . . are you trying to tell me you won't hire this young man?"

"You've got to be kidding. The only thing he's got going for him is his nose . . . and it's so long he could open a ski resort on it."

"I think you should reconsider . . ."

What do ya mean reconsider? I'm telling you this guy is a loser," Ivegot said.

"And I'm telling you, he's my nephew."

"Like I said . . . The guy has a lot of good qualities . . . I think we could really use him as part of our company . . ."

**Nance Reese**



## Lutheran Young Adults

**TOP ROW:** Elaine G. Bosse, Ruth E. Biesenthal, Lois Y. Molz, Pam Frerichs, Fonda L. Cline.  
**SECOND ROW:** Leslie B. Wegele, Donna N. Becker, Kaye L. Beikman, Susan P. Zimmerman, Glenn M. Becker. **BOTTOM ROW:** Barb R. Lammert, Daniel C. Melgren, Robert W. Lenkner, Brad D. Brunkou, Scott A. Quasebarth.

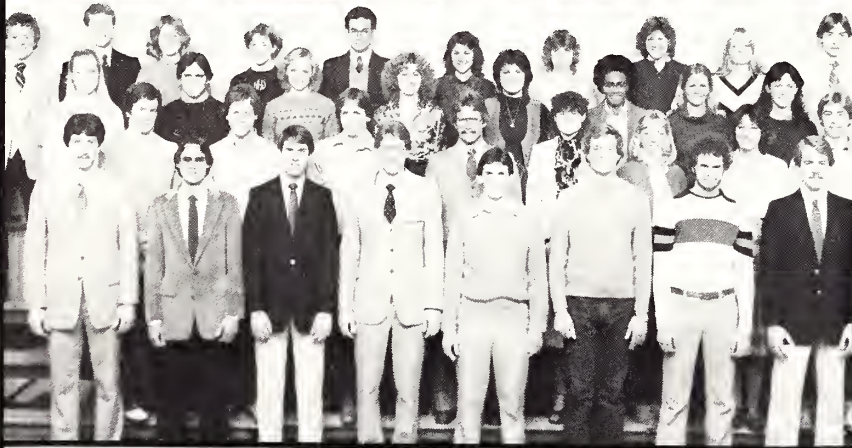

## Marketing Club

**TOP ROW:** Kent B. Brooke, James M. Johnson, Pamela S. Martin, Heidi Holiday, Chlie Gerlaugh, Kelli Walden, Carla Ott, Kim Long, Deborah J. Franklin, Bill Beckelheimer. **THIRD ROW:** Jan L. McCarty, D. Mark Robertson, Joan L. Coughenour, Leigh Peters, Brenda Beachey, Dianna K. Blanchard, Kara D. Brant, Kathy Knadle. **SECOND ROW:** Kevin T. McDermad, James A. Duensing, Richard Mross, Gary L. Isaacson, Linda K. Spence, Sally B. Knapp, Karen Robben, Randy Waldorf. **BOTTOM ROW:** Keith A. Geist, Harold L. Ramirez, Kent V. Woner, Gary A. Scott, Charley Crutchfield, Mark L. Averill, Mike Hotujac, Andrew . Bolin.



## Marketing Club

**TOP ROW:** Janet S. Bartels, Doris A. Delzeit, Christine M. Schreiner, Kimberly S. Myles, Pamela A. Meadows, Gwyn O'Brien, Judy Brull, Cynda L. Wright, Anne E. Dixon, Shari S. Moffet. **THIRD ROW:** Laurie A. Carr, Dawn E. Carlson, Brenda S. Roberson, Marilyn A. Little, Cathy Larson, Susan G. Roush, Bart W. Holmes, Michael K. Funk. **SECOND ROW:** Deborah Gonnaway, Syd D. Scherling, Denise A. Edmonson, Byron T. Bates, Dennis J. Schafer, Jimmie D. Weir Jr., Lawrence B. Cleland, Jose L. Rivera. **BOTTOM ROW:** Brad C. Butterfield, Robert L. Hughes, Roger B. Clithero, George L. Brennan, Jacob M. Powell, Michael E. Homes, Dan M. McKee, Raymond J. Coleman.



## MECHA

**TOP ROW:** Michelle A. Gariboy, Rebecca M. Guillen, Anna M. Lopez. **SECOND ROW:** Enrique S. Garibay, Lucinda M. Jones, Larry A. Ramos.



## Medical Tech. Club

**TOP ROW:** Joy E. Dunback, Kaylene M. Cailteux, Carolyn M. Engelken, Luella A. Mayer. **SECOND ROW:** Melissa K. Hoover, Connie S. Sampbell, Janet S. Fengel. **BOTTOM ROW:** Jennifer J. Volavka, Teresa K. Wimmer, Kent C. Larson, Susan F. Alejos.



*Out of line-* During aerobic exercise, the class tries to move in unison. Shelly McMillen, sophomore in journalism and mass communications, and others in the class lose their rhythm during one of the class' first meetings.



## Dance breaks traditional mold

**A** traditional classroom situation: teacher at the head of the class, students taking notes and the occasional class clown napping during lectures.

However, one program at K-State, Rhythmic Aerobics, varies from the traditional norm of the classroom situation.

The program, offered to all students and faculty use card holders, improves the cardiovascular system. The word aerobic means promoting the supply and use of oxygen. The better the supply of oxygen, the more efficiently it can be delivered, helping the body burn fuel (food) to produce energy.

Aerobic exercises are those activities which improve one's ability to take in and deliver oxygen to the body tissues.

"Aerobics got underway (at K-State) in about 1973. There was an aerobics clinic here, we did some reading about it and we thought it was something people would enjoy," Raydon Robel, director of Recreational Services, said.

"It first started with a small tape recorder and 15 to 20 participants. Now we have a big P.A. (public address) system, so it has really grown," Robel said. In its seventh year the class had over 500 members which were mostly female.

"We have to go to a clinic, then we become certified before we can teach the aerobics class," Robbi Beeman, senior in health, physical education and recreation (H.P.E.R.), said.

Many of the girls in the aerobics class said they enjoy the class.

"I like aerobics because it is relaxing, it really keeps me in shape and it gives me a break from the books," Cindy Wilson, sophomore in journalism and mass communications, said.

"It's sort of exercise and dance that makes you feel you are doing something to better yourself," Wilson said.

"I like aerobics for the exercise. I feel I need some type of exercise rather than walking back and forth to class," Laren Messersmith, junior in psychology, said.

The routines are meant to improve coordination, flexibility, balance and agility. ➡

R. Clark



## Marching Band

### FLUTES

Lori Banman  
 Carol Bartels  
 David Bevins  
 Terri Bortz  
 Emily Coble  
 Lori Dunlap  
 Rhonda Durant  
 Debra Ellis  
 Liisa Embree  
 Lisa Engler  
 Sherri Haberman  
 Elizabeth Hagen  
 Judy Hecht  
 Melissa Mauck  
 Tammy McCarty  
 Michelle McDonald  
 Elizabeth McDonald  
 Shelly McNaughton  
 Renee Nyhart  
 Lisa Redler  
 Kim Reed  
 Sara Rosenkoetter  
 Amy Schneider  
 Lori Schooley  
 Diane Scott  
 Shernise Spearman  
 Susan Stearns  
 Karla Steinberg  
 Connie Turner  
 Laurie Williams  
 Lillian Woods  
 Diane Zoeller

### Mellophone

Stephen Clay  
 Mary Pottorff  
 Anne Ripper  
 Steve Ripper  
 Janetta Wells

### Bartonea

Edwin Brokesch  
 Lance Flake  
 Merrie Martin

### Miles Phillips

Steve Roof  
 Doyle Slack  
 Stephanie Wagner  
 Kent Wallace

### Clarinets

Deb Barner  
 Kathleen Bergkamp  
 Mary Blattner  
 Nancy Blattner  
 Lori Brax  
 Linda Chlapok  
 Craig Collins  
 Terry Ecklund  
 Melanie Griffith  
 Esther Hagen  
 Laura Harris  
 Linda James  
 Sharee Jorgensen  
 Karen Kallvoda  
 Susan Liebl  
 Michelle Maddox  
 Donna Montgomery  
 Kathy Osborne  
 Nancy Pihl  
 Patsy Poe  
 Sandra Sawyer  
 Stacy Stevens  
 Gayla Strohm  
 Eric Thiele  
 Richard Walker

### Tuba

Dean Becker  
 Edith Dohl  
 Caroline Erker  
 Kevin Foerschler  
 John Hollenbeck  
 Glen Hush  
 Brian Janke  
 Marc Jayson  
 Dawn Judah  
 Mark Lyles  
 Connie Meech

### Joe Myers

Tim Schlieker  
 Rhonda Waller  
 Syl Washington  
 Bryan Williams

### Managers

Monica Haley  
 Sue Hill  
 Joe McAtee  
 Dusty Moore  
 Tom Murphey  
 Rick Young

### Alto Sax

Cheryl Blake  
 John Butel  
 Nancy Criss  
 Dan Dolezal  
 Rae Faurot  
 Steve Funk  
 Sherry Headrick  
 Brenda Hoch  
 Denise Hugh  
 Susan Johnson  
 Julie Langdon  
 Kathy Maertens  
 Vickie Mayer  
 Marty Meier  
 Cedric Patton  
 Jef Pekham  
 Wendy Ross  
 Scott Sanders  
 Kay Scarbrough  
 Dave Schmidt  
 Karl Seyfert  
 James Sharp  
 Teresa Ubben  
 Greg Vermillion  
 Cecelia Walker  
 Michael Warren  
 Michelle Weber

### Tenor Sax

Terry Dockum

### Fanci Horton

Val Oltman  
 Michelle Prentice  
 Beth Price  
 Bob Rodriguez  
 Todd Sonntag  
 Steve Vinson  
 Ronald Wolfkuhle

### Bari Sax

Stan Harstine  
 Linda Luginbill

### K-Steppers

Michelle Bender  
 Rhonda McCurdy  
 Julia Reynolds  
 Kathy Schmidt

### Trumpets

Joe Aarons  
 Janie Allen  
 Sandy Anthony  
 Brian Burtin  
 Gayle Dembski  
 David Erwin  
 Elizabeth Gardner  
 Mark Hegarty  
 Cedric Heininger  
 Will Hewett  
 Keith Hoch  
 Dean Kerr  
 Glenn Lewis  
 David Lewman  
 Andy Lovett  
 Paul Malir  
 Don Martin  
 Lance McClosky  
 Monna Metzger  
 Sharon Muetting  
 Casey Mussatto  
 Laura Nelson  
 Mike Norris  
 Andre Quinton  
 Mike Quintanar  
 William Ross

### Tom Schmidt

Sue Schmitt  
 Sid Schmoker  
 Mark Seaman  
 Craig Shadday  
 Steve Vinson  
 Ronald Wolfkuhle

### Drum Majors

Larry Hinkin  
 Nikki Hope  
 Kelly Mack  
 Dawnlee Weber

### Feature Twirlers

Debbie Barnes  
 Koralea Wall

### Trombones

Danny Adams  
 Gilbert Chauza  
 David Deckert  
 Mark Gray  
 Susan Hargardine  
 Scott Johnson  
 Ivan Ketter  
 Ray Lemon  
 Tim McCarty  
 Greg McGehee  
 Roger Muse  
 Sheryl Nblock  
 Lori Price  
 Paul Porter  
 John Riley  
 Roy Shuster  
 Julie Shute  
 Ted Spaid  
 Tony Stueve  
 Brian Tempas  
 Brent Weber  
 Cheryl Wendt  
 Tom Wheeler  
 Mark Wurm

### Flags

Anita Bonnar  
 Barb Brinkman  
 Mel Berbohm  
 Christie Campbell  
 Shery Foster  
 Shari Fulhage  
 Teri Gatschet  
 Kathy Hagen  
 Kriss Kidd  
 Caroline Kline  
 Rosie Kristak  
 Laura Londeen  
 Terri Noble  
 Cindy Novak  
 DeAnne Rathbun  
 Mary Relihan  
 Cheryl Roudybush  
 Ann Sack  
 Angie Schneider  
 Rhonda Shideler  
 Brenda Shields  
 DeAnne Stenger  
 Jerri Turner  
 Laurie Weber  
 Robin Wilson  
 Karen Whitener

### Percussion

David Altenbernd  
 Sara Borst  
 Dana Brown  
 Steve Brown  
 David Edmonds  
 Donna Foster  
 Tim George  
 Paul Harrison  
 Lynnee Karlin  
 Dianne Karmeier  
 Lezlie Kidd  
 Troy Long  
 Bruce Major  
 Greg Ogborn  
 Tim Olson  
 Lee Phillips

### Teresa Shea

John Strickler  
 Tony Taylor  
 Tracy Williams

### Pridettes

Kim Andrews  
 Kathy Arnold  
 Stephanie Baker  
 Dana Barker  
 Kelly Blair  
 Cyndee Bostick  
 Marjorie Boyd  
 Dana Duden  
 Denise Esparza  
 Jane Flohrschutz  
 Andi Foutch  
 Susie Huggins  
 Marcy Imel  
 Heidi Jernigan  
 Becky Johnson  
 Marie Kolich  
 Laura Lukens  
 Lisa Mays  
 Merilee McCaustland  
 Denise Mogge  
 Cherie Parish  
 Julie Pharis  
 Lori Phillips  
 Trish Phillips  
 Kellene Ponte  
 Kendra Ponte  
 Cathy Rohleder  
 Kathy Robinson  
 Joan Schriber  
 Yvette Schrock  
 Vicki Schroth  
 Becky Sell  
 Ellen Swaney  
 Carol Westfall  
 Donna Wilbur



photos by Rob Clark

## Aerobics

The class at first was all women but in past semesters there have been a number of males participating. Two seniors in landscape architecture, Rick Barrett and Kurt Kuhlmann, joined the class last spring.

"There's nothing I would rather do than exercise with 500 girls. It's hard to keep your mind on aerobics," Barrett said.

"The reason I went to the class was because Barrett wanted to attend, and because of all the girls. Plus we needed a break from the evening. It's a great way to meet girls," Kuhlmann said.

"I encourage anybody who enjoys the fellowship of a group, wants fantastic body benefits and likes to dance to neat music, to come to aerobics," Leah Hennigh, junior in life science, said. ❁

### Kim Hanzlicek

**Stretch, 1, 2, 3-** Leah Hennigh, junior in life science and course instructor, leads students through aerobic exercises.

**Pulsating Experience-** Mary Ann Anderson, an employee at Student Financial Assistance, checks her pulse after exercising.





## Melta Phorum

**TOP ROW:** Shelly Theis, Lisa Spiegel, Patricia A. Wade, Connie J. Jay, Ann Wylie. **SECOND ROW:** Jean A. Edmonds, Patricia E. Oswald, Ramona L. Lucius, Shelly J. Potter. **BOTTOM ROW:** John O. Rees, Glenna Menard, Geryl G. Buss, Jerome S. Dees



## Men's Glee Club

**TOP ROW:** Scott Smith, Dennis De la Mater, Mike Scalet, Brian Parks, Jim Rinner, John Fink, Randy Clegg, Scott Williams, Brian Bowers, Kevin McGahee, Rich McKittrick, Kent Holder, Alan Peil, Dan Eyestone, Eddie Hathaway, Steve Olsen, Jim Stilwell, Clavin Carlson, Brian Ragsdale, Kerry Relihan, Stan Friesen, Brad Flipse, Kevin Letourneau. **THIRD ROW:** Vern Hoobler, Rich Brunner, Kevin Loop, Charlie Long, Doug Coonrod, Richard Tippin, Alan Somers, Brent Beckman, Dan Lindquist, Steve Allingham, Lance Reynoso, Greg Laet, Tom Feldman, Tom Good, Robert Howell, Dan Stark. **SECOND ROW:** Roger Aeschilman, Terry Schroff, Jeff Tarrant, Shannon Erickson, Roy Speer, Keith Thompson, Brad Steffen, Chris Lesser, David Carlin, Dean Hayse, Mark Frasier, David Burns. **BOTTOM ROW:** Gerald Polich, Bill Lippold, Shannon Brant, Jeff Peckham, Kevin Chase, Robert Eubank, Marc Rhodes, Scott Schulte, Kirk Kelley, Tim Dalton, Greg Gomez, Dan Schulte, Jeff Lawrence, Jeff Stark, Jon Culey, Steve Kline.



## Microbiology Club

**TOP ROW:** Allen K. Sample, Melanie S. Keyser, Guy W. Miller, Michael D. Belluomo. **BOTTOM ROW:** James E. Urban, Mary E. Staab, Kevin L. Tietze, Kent C. Larson, Kirk M. Volker.



## Mortar Board

**TOP ROW:** Kimoanh T. Nguyen, Lynne A. Kiriakos, Lisa Beam, Gena E. Courter, Tracey L. Deines. **THIRD ROW:** Susan K. Haas, Lynn A. Roosa, Susan K. Fletcher, Lynda J. Heckelmann. **SECOND ROW:** Barbara J. Arehart, Patrick L. Clark, Greg A. Trempy, William D. Buck. **BOTTOM ROW:** Allen D. Webber, David P. Hawkins, Richard J. McKittrick, Marilyn E. Spare.



## Mu Phi Epsilon

**TOP ROW:** Marita L. Martin, Emily A. Coble, Kula K. Stofius, Patricia K. Schlegel, Shannon K. Hall. **SECOND ROW:** Wendy A. Sistrunk, Gregory A. Gooden, Tamara L. McCarty, Amy Flaherty, Teresa L. Shea. **BOTTOM ROW:** Glenda S. Kersenbrock, Susan K. Linder, Valerie L. Oltman, Brett A. Wolgast, Todd Westgate.





“Get involved” echoed across the Union from all directions. As I stepped through the doors into the magical world of the activities carnival, I was overwhelmed with an atmosphere filled with bright colors, people and balloons. A rainbow colored clown and other costumed characters roamed among the booths and displays.

I was struck, just like a child at a candy counter, not knowing what choice to make. There were so many tables and booths that a childish urge to join everything overcame me.

My varied interests were in turmoil. Which of the 100 clubs represented should I join? As I dodged the crowd of over 1500; organization members, playing the part of carnival barkers, rallied for my attention to come and join their clubs. The daring side of me headed to the KSU Flying club. Σ⇒



## National Ag Marketing Association

**BOTTOM ROW:** Harry W. Dawson, Scott E. Hedke, Timothy E. Diller, Rocky L. Swearingen, Brent A. Rockers, Fred G. Seiler, Rick A. Carnahan. **THIRD ROW:** Gregory W. Kobs, Missy Reardon, Thomas W. Ahrens, John B. Riley, Anthony J. Stueve, David R. Stutzman, Steve J. Waria, Steven D. Hunt. **SECOND ROW:** Larry H. Erpelding, Stan E. Park, Kim D. Krehbiel, James H. Blaauw, Perry A. Butsch, Steven M. Bowsler, David K. Bever. **TOP ROW:** Brian E. Belsner, Carol M. Sobba, Marilyn S. Bolt, Nicholas V. Stroda, Douglas E. Wendt, J. D. Gottlies, Anne M. Schletzbaum, Michael E. Smith.



## National Resource Management

**TOP ROW:** Merry A. Johnson, Rebecca D. Crow, Laura S. Bergen, Vicki S. Ellman, Anita M. Sobba. **SECOND ROW:** Sharon A. Berry, M. Annette Norris, Lisa M. Garvin, Sherry D. Heald, Lisa E. Redler. **BOTTOM ROW:** Lex Shaw, Randall D. Just, Rhonda R. Durant, Kimbra E. Lindburg, Jill M. Mattinson, Daniel M. Robison.



## Newmass Youth Group

**BOTTOM ROW:** James E. Stilwell, Dave W. O'Reilly, Anthony J. Stueve, Michael E. Gilmartin, Gerald L. Sorrell, John L. Works, Bill S. Meador. **THIRD ROW:** David W. Bussen, Will J. Novak, Patrick J. Novak, Elizabeth J. Kolarik, Annette M. O'Connor, Anne M. Schletzbaum, Bart K. Beiker, Jolene A. Riley. **SECOND ROW:** Julie E. Kirn, Teresa J. Miller, Monica M. Neff, Michael H. Blust, Sharon K. Vishnefske, Debby L. Corder, Larry H. Erpelding. **TOP ROW:** Diane C. Scott, Lillian M. Arnold, Regina S. Stadler, Jim L. Meats, Monica M. Klenda, Annette Mahoney, Justine M. Tampo.



## Omega Chi Epsilon

**TOP ROW:** Kimoanh Thi Nguyen, Chris D. Jones, Carrie M. Mastin, Sheila D. Hecht, Polly S. Robinson, Sandra S. Callahan, Allecia L. Remington. **THIRD ROW:** Ross M. Ostenberg, Jay A. Curless, Franz O. Gutchenheiser, Fred O. Gordon, Kent E. Bryan, Jeffrey A. Hubbell. **SECOND ROW:** Lise K. Butler, Lynne E. Brockhoff, Frank O. Garibaldi, Scott J. Ringle, Carl T. Lira, Felix O. Garner. **BOTTOM ROW:** W. Walawender, Feljoe O. Grossenbacher, Fritz O. Goodman, Thomas G. Lingg, Brad W. Schultz, Frederick O. Gamp, Larry J. Samson, L. T. Fan.



## Omega Psi Phi

**TOP ROW:** Anthony Hutchinson, Lee Willis. **SECOND ROW:** Erwin Lax, Joseph Simmons. **BOTTOM ROW:** Aaron Williams, Michael Lange, Dale Blanchard.





## “I think I’ll join . . . . .”

“The purpose of the flying club is to promote flying. The club owns and operates six different aircraft and a simulator,” Andy Kiorpes, vice president, said boastfully.

I could picture myself flying out into the wild blue yonder or better yet leaping from an airplane with the KSU Parachute Club, another organization represented at the carnival.

As I continued, my cultural interests shined through as I passed the Le Cercle Francais and Russian clubs. Or maybe the Hunger Project committee of Manhattan or Big Brothers/Big Sisters was the answer for me.

Walking further, the intellectual side of me was impressed with the number of honorary societies.

“Mortar board is a senior honorary whose purpose is to serve K-State and the surrounding community,” Lynda Hecklemann president said, as I passed the decorated table. Angel Flight was still another possibility.

“Angel Flight is a service organization which also acts as a little sister group to support Arnold Air,” Jennifer Sisney, treasurer, informed the group that had congregated around her table. Ranging from marketing to poultry science, there were curriculum clubs galore.

As I passed the Public Relations

Student Society of America (PRSSA) table, Mary Jacobson, president, pulled me aside.

“PRSSA’s goal is to educate public relations students about new events through speakers and practical experience,” Jacobson said. Then out of the corner of my eye, I saw a whirlwind of body movement. The K-Laires were demonstrating the art of square dancing. A combination of swing your partner left then right, do-si-do and a promande right then left, exhausted me just watching.

I collected my thoughts as I passed the KSU Wildlife Society. It must have been my “roaring wildness” that attracted me here.

“We are a group of students working to promote wildlife through projects and speakers,” Laura Bareiss, president, said.

At least 10 different religious organizations were represented from Cowboys for Christ to B’nai B’rith Hillel Foundation. With all the possible clubs to join, my head was spinning.

Ranging from feature films to travel, the Union Programming Council (UPC) had a variety of committees to join.

“One project of the council is to host this activities carnival, so clubs and organizations can recruit members and educate people of their existence,” Marlesa Roney, UPC president, stated.

After touring the entire carnival, my thoughts raced over what seemed like millions of clubs that I had heard about.

“Get involved,” but there are only so many hours to a day, I thought. “Broaden your horizons,” but what about my GPA? I debated.

Then with the pop of a UPC balloon I drifted back into reality. I had to decide which clubs I would best excel in. The KSU Horsemen’s Association or Castle Crusade; Flint Hills Equestrian or Fone?

Since the choices were broad I determined the key to the dilemma was to find a median for myself. I should choose something that included study time, plus the fun and involvement that clubs provide.

After evaluating all the clubs, I finally narrowed it down to two . . . flipped a coin and it came up heads. ✪

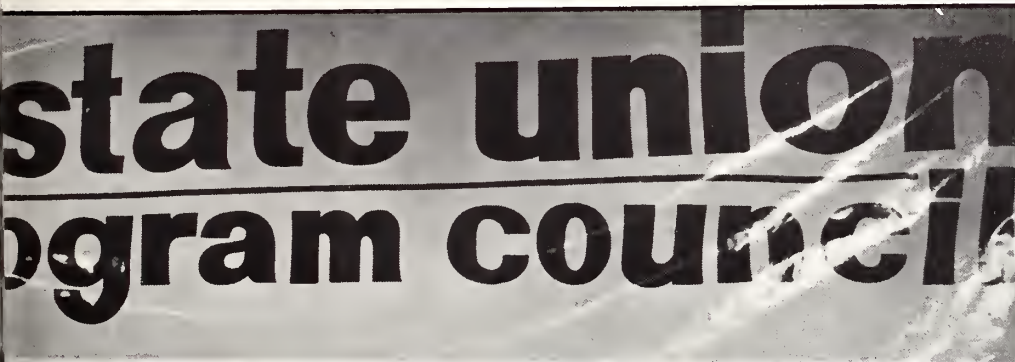

### Karen Barancik

*Up in the air*-Bart Wingert, junior in pre-vet, awaits a potential member for the Union Programming Council.

*The main event*-Students roam the booths provided by campus organizations at the activities carnival.



## Omicron Nu

**TOP ROW:** Lonise G. Pfisterer, Bonnie L. Frailey, Bronwen L. Rees, Barbara A. Wassenberg, Jana M. Fishburn. **SECOND ROW:** Cheryl K. Thole, Denise L. Brown, Sheryl K. Wilkinson, Renee J. Wiebe. **BOTTOM ROW:** Judy A. Spiegel, Susan D. Zimmerman, Vanetta J. Blevins, Ikoti H. Alu.



## Pep Coordinating Council

**BOTTOM ROW:** Larry Hinkin, Peter Brady, Steve Friesen. **SECOND ROW:** Lori B. Fulton, Timothy F. Schlieker. **BOTTOM ROW:** Janet L. Busenbark, Denise C. Mogge, Lisa M. Mays, Sandra J. Larson.



## Phi Chi Theta

**TOP ROW:** Mary A. Bohnenblust, Susan A. Niemczyk, Janell M. Veltman, Debra K. Hopkins, Janet K. Anstaett, Janis K. Little, Kelly L. Hossfeld, Patti A. Roths, Pamela L. Franklin. **THIRD ROW:** Ann L. Peterson, Ellen K. Swaney, Debbie A. Storey, Deanne R. Moore, Andrea A. Foutch, Brenda K. Buss, Martha P. Keil, Lisa Feden. **SECOND ROW:** Diane M. Brown, Julia A. Meade, Mary A. Sebring, Christine M. Hofarer, Kari J. Johnson, Dianna K. Blanchard, Sandra L.B. Kidd, Vickie P. Maddox. **BOTTOM ROW:** Linda K. Spence, Sally A. Humphrey, Dextra Manes, Jacque McLelland, Rebecca Skeels, Rhonda Grace McCurdy, Octavia M. Russell.

*YOU-* Gerald Polich, director of the K-State Singers, gives instructions during a rehearsal for the ROTC concert.



## Phi Eta Sigma

**TOP ROW:** M. Dean Sutton, Edward G. Cantrell, Kevin Follett, Ivan Ketter, Joseph M. Sack, Tom N. LaRoche, Ken Maus. **THIRD ROW:** Evan A. Howe, Kurt G. May, Alan Rymph, Karl H. Kraus, Bradley M. Reinhardt, Tony J. Kummer. **SECOND ROW:** Lance A. Reynoso, Duane R. Hicks, Brett A. Wolgast, David A. Sandritter, David Douthit, Ed L. Wierman. **BOTTOM ROW:** Ralph G. Field, Doran Z. Morgan, Alan P. Rottinghaus, Robert L. Hooper, Shannon B. Ericson.

*Heave ho-* Randy Gassman, sophomore in general, and Vince Anderson, junior in education, load up equipment for a concert.



## Phi Theta Kappa

**TOP ROW:** Judy K. Reed, Kathleen M. May, Brenda M. Ericson, Glenda L. Stewart, Lisa J. DeGarmo, Joyce R. Walker. **THIRD ROW:** Cynthia S. Hoskinson, Donna R. Swaney, Jane C. Wolters, Joni K. Schwartz, Darrel L. Carter. **SECOND ROW:** Dan L. Partridge, Dale E. Loepp, Marvin L. Thomas, III, Sharon K. Vishnefske, Dennis J. Disberger, Donald A. Cooper. **BOTTOM ROW:** Vernon A. Schaffer, Bobby L. Francis, Lynn D. Anderson, Kerry L. Hoops, Loren R. Troyer.





# The “singing ambassadors”

“There’s a lot more involved than just singing and dancing,” Marla Neelly, senior in elementary education and member of the university’s traveling vocal group said. “One thing I’ve learned is to budget my time.”

The K-State Singers devote anywhere from 12 to 40 hours per week to the organization, according to Mike Ronen, senior in business education. The amount of time each week varies according to how many trips they take. In addition, they manage to attend classes, belong to other organizations, and keep up their grades.

According to Gerald Polich, assistant professor of music and director of the group, the K-State Singers averaged above a 3.0 GPA last year.

Time budget begins with the selection process for K-State Singers. Each April, auditions are held for the twelve vocal and four accompanist positions. This year there were 135 applicants.

Membership is open to non-music majors only. The reason, according to Polich is that music majors don’t have enough time to devote to the organization.

Auditions consist of singing and dancing before 20 former K-State Singers and Polich. Σ⇒



Photos by Scott Williams



## Phi Upsilon Omicron

**TOP ROW:** Janeen K. Strahm, Marilyn J. Do-  
mann, Debra J. Adams, Elena M. Lahern, Linda  
K. Ventsam, Lori A. Scheverman. **THIRD ROW:**  
Donna J. Stucky, Cindy S. Bray, Tam S. Ashly,  
Susan M. Blush, Carolyn D. Birkman, Anne K.  
Schmitz, Vadaline S. Strohm. **SECOND ROW:**  
Sonia R. Dyck, Cheryl K. Thole, Denise L.  
Brown, Marla L. Newell, Jan M. Robben, Ju-  
lianah, L. Olorunfeal. **BOTTOM ROW:** Shiela  
K. Morse, Christi L. Dutton, Sharon K. Franz,  
Brenda S. Green, John J. Cannava Jr.



## Phi Upsilon Omicron

**TOP ROW:** Brenda J. Huntsman, Mary Jo Lill,  
Mindy S. Levy, Anna M. Miskovsky, Robin L.  
McNaughton, Jana M. Fishborn, Susan C. Rizer,  
Kathy Belden. **THIRD ROW:** Kathleen M.  
Downing, Teresa D. Simmelnk, Cindy A.  
Stuckey, Nancy K. Shelley, Lonise G. Pfisterer,  
Shelley A. Way, Monica M. Klenda, Sharon K.  
Winkler. **SECOND ROW:** Julie E. Kirn, Kathy  
A. Rudrow, Traci A. May, Cheryl D. Stmach,  
Karen D. Stadel. **BOTTOM ROW:** Judy A. Spie-  
gel, Charlotte J. Appl, Susan K. Zimmerman,  
Jennifer L. Jones, Ramona L. Norris, Bronwen L.  
Rees, Amy M. Holzie.



## Physical Therapy Club

**TOP ROW:** Jana R. Bevier, Kim Strong, Kellene  
Ponte, Jackie Just, Sandra A. Nolder, Sue  
Goode, Melanie S. Berbohm. **SECOND ROW:**  
Shelly Christensen, Leah K. Hennigh, Debra A.  
Wells, Teresa Rogers, Miryana Bajich, Stacey  
Hennessey. **BOTTOM ROW:** Mike D. Apley,  
Mary M. Garten, Ross R. Vines, Robert C. Peter-  
son, Phoebe J. Samelsor.



## Physics Club

**TOP ROW:** Grant H. Stehle, Thomas G. King,  
Jr., Vincent Needham, Shanalyn A. Kiger. **SEC-  
OND ROW:** John A. Nees, Timothy J. Robben,  
Lonnie A. Haden. **BOTTOM ROW:** Curt Ham-  
mill, Dean A. Zollman, John P. Giese.



## Pi Alpha Pi

**TOP ROW:** Maureen Basgall, Denise K. Smith,  
Julia K. Beems, Barbara L. Bunda, Cindy Hen-  
ricks, Nancy Agnew. **SECOND ROW:** Wanda Y.  
Trent, Nancy R. Nickel, Mary E. Osborne, Elaine  
D. Hobson. **BOTTOM ROW:** Dr. R. K. Kimmins,  
Steven J. Plummer, Jay D. Cody, Michael L.  
Agnew, Ward S. Upham.

***Practice First-** Vince  
Anderson, sophomore in  
education, left, and Sharon  
Brown, junior in family and  
child development catch some  
rehearsal time before a  
concert.*

***Then Perform-** K-State  
Singers perform a  
choreographed routine. From  
Left, Mike Ronen, senior in  
business education, B.J.  
Arehart, senior in physical  
therapy, Dan Lindquist, junior  
in radio and television, and  
Jana Nelson, junior in physic  
therapy.*

# Ambassadors

Written applications and personal interviews are conducted in the secondary stages. Even students who have been in the group before must go through the selection process.

Practice for the Singers begins the week before school starts in August. During the week the group spends nine hours each day learning music and choreography.

"We try to get as much music learned as soon as possible, because the later in the semester it gets, the busier the Singers get with other activities," Polich said. "We usually have a 30-minute program in four weeks," he said.

All of the music performed by the group is chosen by Polich. Sharron Washington arranges choreography.

The group puts a variety of music into their show. It includes jazz, Broadway, classical, pop, and 40's music.

"We perform for audiences that range from 35-60 years old, so we have a big variety," Polich said.

According to members, the group works up an hour's worth of performance, but the length depends on who the show is for. The average show is 20 to 30 minutes.

When classes start, the Singers meet every day for an hour and a half. During August and September, they work to perfect their show.

From October to May, the group performs at least once, and as many as four times per week. Most performances are throughout Kansas. These include K-State Alumni Association meetings, banquets, conventions, civic and church

---

**"The people who are in Singers are the type who like to be active. We're all in other organizations and most of us work."**

---

meetings, and annual meetings for various groups. During spring break the group tours out-of-state.

"We usually pick a big city that has a large number of K-State alumni," Polich said.

When traveling in Kansas the average trip usually takes eight hours, according to members.

The group must allow time to load equipment, travel, unload equipment, and set up. The Singers then have to rehearse at the new location, dress, and allow time to eat before the show.

"We always like to be there early enough in case something goes wrong," Neelly said.

After each show the Singers mingle with the audience to answer any questions

about the group or K-State. Since the Singers represent the K-State campus, they are often referred to as the "singing ambassadors."

"Being a K-State Singer, representing your school is just a good feeling," Sharon Brown, junior in family and child development said. "You get to meet a lot of people, and you get so close to the others in the group."

"When we travel some place for a show, it's like taking K-State off-campus. People think everyone at K-State looks and acts like the K-State Singers," Polich said.

According to some of the members, there are many benefits of belonging to the group. The Singers said the advantages include traveling to cities, meeting new people every week, belonging to a small, close-knit group, and being able to entertain crowds.

"I enjoy singing, entertaining, and people," Scott Schulte, junior in general business administration said. "It's a good time. School would be boring if I didn't have something extra to do."

"I think one of the biggest things I've learned is to budget your time, especially if you have a test the day after a trip," Cindy Shaft, sophomore in radio and television said. "To me, all the work is worth it. I really enjoy performing and being in front of people."

Although the K-State Singers are a self-supporting group, they do accept contributions. The funds help defray costumes, equipment, travel and office expenses. Money left over goes toward the Music Service Guild, a music scholarship at K-State. ☼

---

**Jan Mead**

---



photos by Scott Williams



## Poultry Science Club

**BOTTOM ROW:** Richard A. Jacobs, Jeff A. Johnson, Larry A. Liggett. **SECOND ROW:** Samuel I. Agbideye, Keith P. VanSkike, Laura L. Bamirez, David M. Houser. **TOP ROW:** Paul E. Sanford, Carlos M. Carazo, Narda Huyke.



## Pre-Vet Club

**TOP ROW:** Stacey E. Frobes, Emily L. Janes, Sheryald L. Baughn, Cindy K. Michel, Christina L. Topliff, Carol B. Carlson. **THIRD ROW:** Susan M. Mauler, Patrick R. Wesley, Martha J. Bearce, Vicky L. Green, Donna R. Swaney. **SECOND ROW:** Terri K. Baird, Jacqueline I. Russ, Panny L. Budreau, Rebecca J. Williams, Marvin L. Thomas III, Stephen B. Angumayn. **BOTTOM ROW:** Steven A. Jensen, Mary G. Kohman, Roger M. Silua, Douglas A. Regnier, Karen M. Jesse, Kevin B. Barnes.



## Pre-Vet Club

**TOP ROW:** Eva I. Dudek, Robyn R. Welliever, Paula K. Hazelton, Mary Ferguson, Karen A. Carle, Jerry D. Thomas. **THIRD ROW:** Jose R. Lozada, Hugh A. Rogers, Robert E. Krug, Tammy A. Berggren, Scott L. Crain. **SECOND ROW:** Heather M. Rife, Norman D. Wiltshire, John S. Bradley, Bryan L. Goodman, David G. Springer, Bill J. McGuire. **BOTTOM ROW:** Guy H. Kiracofe, Jeffrey D. Brose, Russell L. Coad, Keith L. Longhofer, George R. McCallum.



## Psi Chi

**TOP ROW:** Christina M. Frazee, Julie B. Deberry, Rita L. Bronaugh, Ann E. McNeer, Robin L. Buntton. **SECOND ROW:** Lori L. Sims, Wenda R. Pickell, Nancy E. Landrith, Paula K. Williams, Brett A. Murray. **BOTTOM ROW:** Cindy S. Ellerman, Richard D. Webb, Robert J. Betzen, Ricky L. Cameron, Randy McMains.



## Recreation Club

**TOP ROW:** Teresa M. Muller, Nancy J. Beems, Debbie K. Mueller, Tammy S. Tutland. **SECOND ROW:** Carol J. Schlesener, Angela A. Lawrence, Benita J. Unruh. **BOTTOM ROW:** Dave F. Winter, Ted L. Hayden, Doug L. Stark, Brandt F. Bish.

UFM. University for Man. This organization, funded by student senate allocations, is not directly related to the university. UFM hires its own instructors, conducts its own enrollment, and teaches separate courses. However, UFM does involve a large number of K-State students. Many persons use UFM classes to broaden their cultural interests beyond the textbook learning. Instructors of UFM courses occasionally teach university sponsored classes.

*Soaking up sun - The UFM solar house was on display November 9 for the interested community. The open house included tours and demonstrations.*

*Touch and Feel - A young girl takes a close up view of the walls of the solar greenhouse during the open house.*

# Catching





photos by Scott Williams

## the rays for the house that UFM built

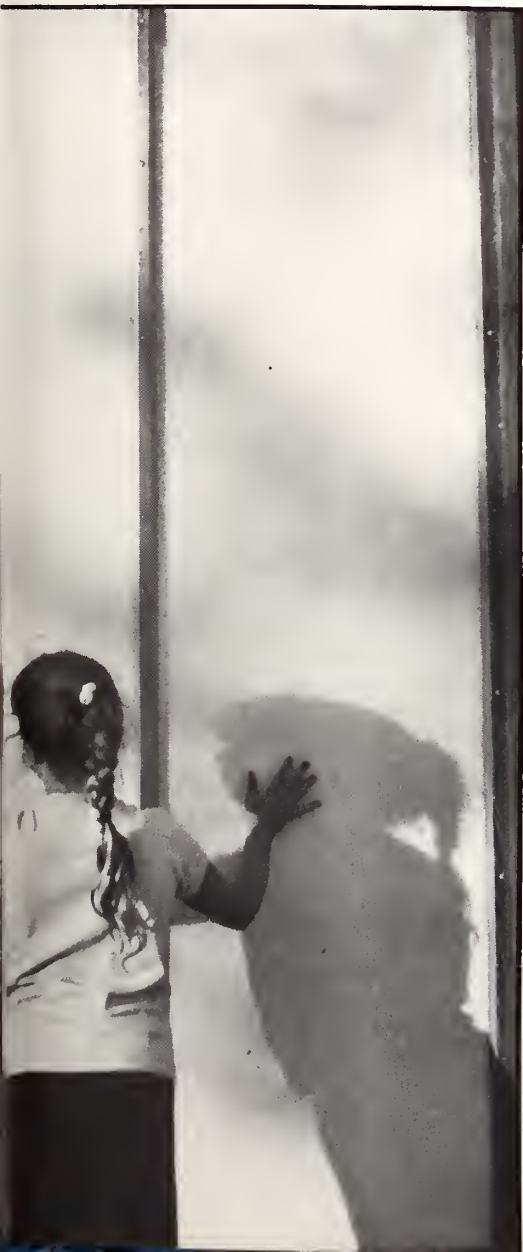

**U**niversity for Man culminated a major project Nov. 9 with the dedication of a new solar structure at 1221 Thurston. The project was a collective effort of UFM, several K-State colleges, and the community.

The solar building is comprised of a greenhouse, public lounge, a workshop which will house the UFM tool co-op, kitchenette and restroom.

A large percent of the building's energy supply comes from the passive energy of the sun, Bruce Snead, construction supervisor, said. In this instance, "passive" does not mean inactive, but rather that the building is receptive to an external force — the sun.

Sunlight heats the building in a fashion similar to the heat build-up in a parked car with the windows rolled up. The radiant heat is trapped inside the building, after passing through the double-paned wall and ceiling panels. Convection of the warmed air keeps the room temperature even.

Rigid insulating shutters in the building's ceiling can be opened when there is a heat build-up, but the shutters will remain closed on most winter days, Snead said.

"When you see a forecast of lots of cloudy and cold weather in the winter, you allow some heat to build up," Snead said.

The building is fitted with a wood stove

and unit ventilators, which are tapped in from the UFM boiler as a back-up heat source.

"The wood stove is mostly for atmosphere for various groups holding meetings in the community lounge," said Doug Walter, assistant to the project.

"The unit ventilators are really what we plan to rely on for back-up heat."

"The boiler in the UFM building has a greater capacity to heat than the building needs," he said. "By tapping in the solar building, we increase our conservation by using the full capacity of the boiler."

The solar building is equipped with a mobile beadwall insulating system. At night, the double-paned panels are filled with small styrofoam beads which are stored in the floor during the day. Vacuum motors are used to suck the beads into place.

A system composed of earth tubes is used to cool the building in the summer. The tubes will cool the building's interior as much as twenty degrees lower than the outside temperature.

The earth tubes are made of clay flue liners laid end-to-end five feet beneath the surface of the ground. The tubes join at the surface and are directed into a ventilator. Fans draw air through the tubes and the cooled air is exhausted into the building. Outside, bench seats protect the tubes from the weather. ⇨



## Restaurant Club

**TOP ROW:** Lori M. Torres, Renee Johnson, Mary H. Hahn, Lois Y. Molz, Beth L. Jones. **SECOND ROW:** Patricia A. Lamb, Susan E. Stegall, Thomas S. Schweder, Kimberly A. Loecker. **BOTTOM ROW:** Tim J. VanAllen, Joan P. Fye, Karen J. Law, Larry J. Lindstrom, Rich Kitos.



## Rifle Club

**TOP ROW:** Sean B. Dow, Glen Bentman, Joyce K. Ivy, Sue M. Bennett. **SECOND ROW:** Steven D. Martin, Paul W. Neal, Sam E. Bolinger, Bill M. Gottschalk, John F. Wilson. **BOTTOM ROW:** Tim F. Ahrens, Doug A. Regnier, Bill A. Adams, Dan M. Ashmore.



## Rodeo Club

**TOP ROW:** Robin L. Peppers, Lisa A. Leisler, Denise L. Simcox, Lesley A. Hausse, Paula A. Tinsley, Jolene B. Revey, Laura R. Londeen, Marci Gelder. **THIRD ROW:** Billie J. Evans, Toni R. Duckworth, Brian K. Keith, Royce A. Wilson, Michael J. Christensen, Larry T. Stangle, Jeffrey F. VanPatten. **SECOND ROW:** Steve B. Angermayer, William S. Shoemate, Brad A. Nickelson, Gary D. Thompson, Terry R. Vanderplas, John G. Frewitt. **BOTTOM ROW:** Gregory A. Fowler, Erik R. Osmon, J. Mike Christiansen, Chris A. Martinsen, Cary L. Russell, Denton K. Jorgensen, Chris H. McCord.



## Senior Class officers

Greg Trempp, Laura Randall, Debbie Steiner, Steve Holloway.



## Sigma Delta Pi

**TOP ROW:** Beverly Cooper, Judy Currey, Patricia Figurski, Jackie Kelly, Debra D. Peterson, Deanna Belden. **SECOND ROW:** Russell W. Julgren, Leigh Peters, Jill Holland, Julie Youngdoff, Melissa Byers, Lori A. Phillips. **BOTTOM ROW:** David M. Calovich, Randall D. Belkman, Diane Duggan, Karen S. Gaubelle, Cheryl L. Blake.





Scott Williams

## House UFM built

Community uses for the solar greenhouse at present include projects for the elderly and for clients of the Big Lakes Developmental Center, said Ginny Patterson, community greenhouse coordinator.

"We will be growing vegetables such as lettuce, peas, spinach, and tomatoes," she said. "We will also have some plants and flowers housed in the greenhouse."

"We are presently planning a project for the elderly which would consist of them helping us with volunteer work and UFM helping them by letting them have some of the produce," Patterson said.

UFM also will coordinate a program for Big Lakes clients, who will visit the greenhouse twice a week for therapeutic education and plant identification.

"For now, we will only have organized sessions with the elderly and Big Lakes," said Patterson. "We want to start small and build, based upon what we ascertain about the potential of the building. We will be doing a lot of experimentation because we are not sure what the building can do in Kansas." ❁

---

### Debbie Leasure

---

*Solar view - Visitors to the solar house take the opportunity to analyze the alternatives to electricity.*



## Sigma Gamma Epsilon

**TOP ROW:** Valerie J. Broedel, Holly K. Legault, Lucy J. Nicaastro, Susan K. Hargadine, Tina W. Chandler. **THIRD ROW:** Bill D. Richards, Andrew L. Clayton, Maura A. O'Halloran, Richard J. Robinson. **SECOND ROW:** Michael J. Greene, Nanci E. Witbeck, Michael J. DiMarco, Mark E. Patzkowsky. **BOTTOM ROW:** Lex D. Shaw, Steve H. Nordeng, Allen R. Moody, Michael J. Killion.

*In a class by herself—Bernice Biggs, freshman in business administration, is one of 120 students over 40 at K-State.*



## Sigma Lambda Chi

**TOP ROW:** Bill Meeker, Kevin Miller, Armon Pfeifer, Chuck O'Brien, John Foudray, Daniel Moore. **THIRD ROW:** Donald Eschelbach, William J. Marquette, Jim Calvert, Joe Felton, Jane Yarbrough. **SECOND ROW:** Steven C. Gile, Mark C. Nyquist, Steven D. Reschke, Clifford C. Larson, Gary L. Swabada. **BOTTOM ROW:** James F. Goddard, Stan C. Kiser, Richard M. Kuhn, Mike L. Hildebrand.



## Sigma Phi

**TOP ROW:** Debra L. Ungles, Julie D. Brockelman, Jerry D. Felt, Stacey R. Lightcap. **SECOND ROW:** Carl A. Cameron, Ronald R. Samples, Dave L. Navrat. **BOTTOM ROW:** David E. Keller, Mindy K. Neuenswander, Michael F. Tomandi, James J. Boever.



## Social Work Club

**TOP ROW:** Susan N. Mulryan, Janice I. Morgan, Denise K. Warne, Jennifer L. Steiner, Julie K. Nelson. **THIRD ROW:** Tammy L. Howser, Shirley J. Lockhart, Cathy A. Valades, D. Kaye Geier. **SECOND ROW:** Susan B. Blackman, Carol J. Wienck, James L. Schremmer. **BOTTOM ROW:** Marvin A. Kaiser, Debbie L. Stegeman, Julie A. Reed, LuAnn L. Schaefer.



## Society for Advancement of Management

**TOP ROW:** John D. Dalton Jr., Debbie A. Stock, Laurie A. Carr, Connie M. Fagan, Ashesh Chowdhury. **SECOND ROW:** Robert L. Bradley, Cheri L. Prose, Kim J. Olson, Bill F. Beckel-himer. **BOTTOM ROW:** Dale R. Ohl, Michael J. Wentling, Joe B. Allen, David J. Albracht, Gwyn O'Brien.



# New math for older students





Rob Clark

**T**here is an organization on campus that has no minimum GPA, specific major, or religious background necessary for membership. The Fenix organization has one basic requirement — to be over 25 years of age.

Fenix gets its name from a mythical bird with the power to renew its own life and is sponsored by the Center for Student Development.

"The concept of Fenix is the renewal, regeneration and reaching out for new opportunities," said Margaret Nordin, associate director of student development and coordinator of the program.

Fenix opens the doors for older students to meet, share interests, problems, and achievements.

"The Fenix program is designed to show the adult student that K-State cares about them," Nordin stated. "Over 120 students are over the age of 40."

There are over 1,500 undergraduate students attending K-State who are over 25, according to Nordin. Seventy-five percent of these students are full-time students, and 34 percent also hold full-time jobs or maintain a home and family.

Fenix addresses the problems of combining a job and family responsibilities with an education. The program also helps older students through their first registration, scheduling classes, making

career decisions and developing good study habits.

Fenix also conducts a pre-enrollment and orientation program in the summer much like the program offered to incoming freshmen.

Older students often seek the help of the Fenix program to coordinate their classes around work and family obligations. In addition, counselors at Fenix help older students decide what field of study they should choose.

"Some of the older students are at the point that they know they want to make a change but don't know what kind of change they want," Nordin said.

"I really hadn't thought about going to college, but now that I am, I'm like a kid in a candy store. Now that I have a taste of college, I have an insatiable appetite for it. There are too many classes I'd like to take," Dee Locker, a 54-year-old freshman said.

Most of the emphasis is placed on getting the older student started again in school, even though Fenix provides programs for the students through-out the school year.

"The older student faces the problem of having no one to study with, no roommate, no boyfriend, and no sorority sister," Locker said. "At least this is a problem to me. I have no one to kick

ideas around with."

Fenix meets weekly throughout the semester. Most of the meetings feature speakers on subjects like pre-enrollment procedures, stress management and financial aid. There are also open meetings where Fenix students have an opportunity to exchange ideas on topics such as preparation for finals.

Fenix also assists students who are still considering whether or not to attend college. The group's advisors help the prospective student cut through the red-tape of applying for admission to the university.

Joan Fye is working toward a degree in restaurant management and dietetics. She feels that students don't care about the age difference.

"I have noticed nothing as far as younger students singling me out," Fye mentioned. "I have found almost without exception, everyone to be very kind and helpful. I just think K-State is great."

Her husband, Stanley, 51, is back in college after 20 years.

"Even though I'm retired, I'm not retired from life." ☼

**Leah Ann Cook, Sue Schmitt**



## Society of Manufacturing Engg.

**TOP ROW:** Carl Wilson (faculty advisor), Randall Angell, David Walterscheid, Steven Prowell.  
**BOTTOM ROW:** David Haverkamp, Linda Carra.



## Society of Women Engg.

**BOTTOM ROW:** Gail A. Ritzdorf, Barbara G. Lindholm, Lisa B. Hoffmaster, Connie J. Berner, John C. Lindholm, Faculty Advisor. **THIRD ROW:** Janice M. Russell, Linda G. Gordon, Lisa K. Christensen, Susan E. Phipps, Diane M. Dalton. **SECOND ROW:** Diana L. Stoner, Marie R. Ford, Mary E. Austin, Evelyn M. Northum, Ann R. Sack. **TOP ROW:** Kimmoanh I. Nguyen, Julie L. Hawley, Marilyn A. deJesus, Darci L. Moore, Marsha A. Melli, Mary K. Konz.



## Speech Unlimited

**TOP ROW:** Jenifer Hiett, Jane Ramsbottom, Hayley Jo Matson, Marcia Hoover, Chuck Kincaid, Julia Talge, Cindy Mog, David Dunlap. **THIRD ROW:** Penny A. Cullers, Mary R. Peterson, Lisa M. Holdal, Rick T. Schulze, Ann M. Cashin, Becky L. Oliver, Linda M. Treiber. **SECOND ROW:** Julie M. Bunck, Craig E. Brown, Gary W. Berry, David P. Mueller, Jeffrey L. Ramsey, Evelyn A. Gabbert. **BOTTOM ROW:** Carolyn M. Scofield, Darla Germeroth, Chris Wheatley, Jerry Lobb, Harold J. Nichols, Lynne S. Ross.



## Sport Parachute Club

**TOP ROW:** Trudy L. Hiatt, Jeanette L. Finnell, Karen L. Fowler, David W. Bussen, Alys A. Brockway, Denise A. Gatzoulis, Paula S. Clark, Darren L. Haller. **THIRD ROW:** Michael S. Plattoff, Lowell A. Mathews, Gregory J. Retter, Shelley L. Smith, Don Pierce, Kevin Taylor, Paul Klausen, Kent Pember. **SECOND ROW:** Steven L. Garinger, Russell W. Sheets, James W. McChesney, John R. Hassed, Bret J. Stitt, Don L. Crussell, Tim S. Anderson. **BOTTOM ROW:** Dale E. Fox, Ron Wilms, Paul N. Mulcahy, Sylvia K. Workman, Ed McPheeters, Paul Benlon, Mark Young, Brian Hettrick.



## Spurs Honorary

**TOP ROW:** Bill C. Phillips, Marietta Deets, Jana K. Collins, Rebecca D. Crow, Lorrie R. Blanchard, John M. Letourneau. **THIRD ROW:** Lance A. Reynoso, Jean A. Hintz, Melinda Gale, J. Darren Gale, Connie L. Lutz, Jan C. Ostenberg, Ed L. Wierman. **SECOND ROW:** Tony J. Kummer, Emily A. Starr, Randall K. Spare, Karlene K. Ediger. **BOTTOM ROW:** Jeffrey D. Brose, Joseph E. Neumann, Dave E. Anderson, Shannon B. Ericson, Michael D. Beck.

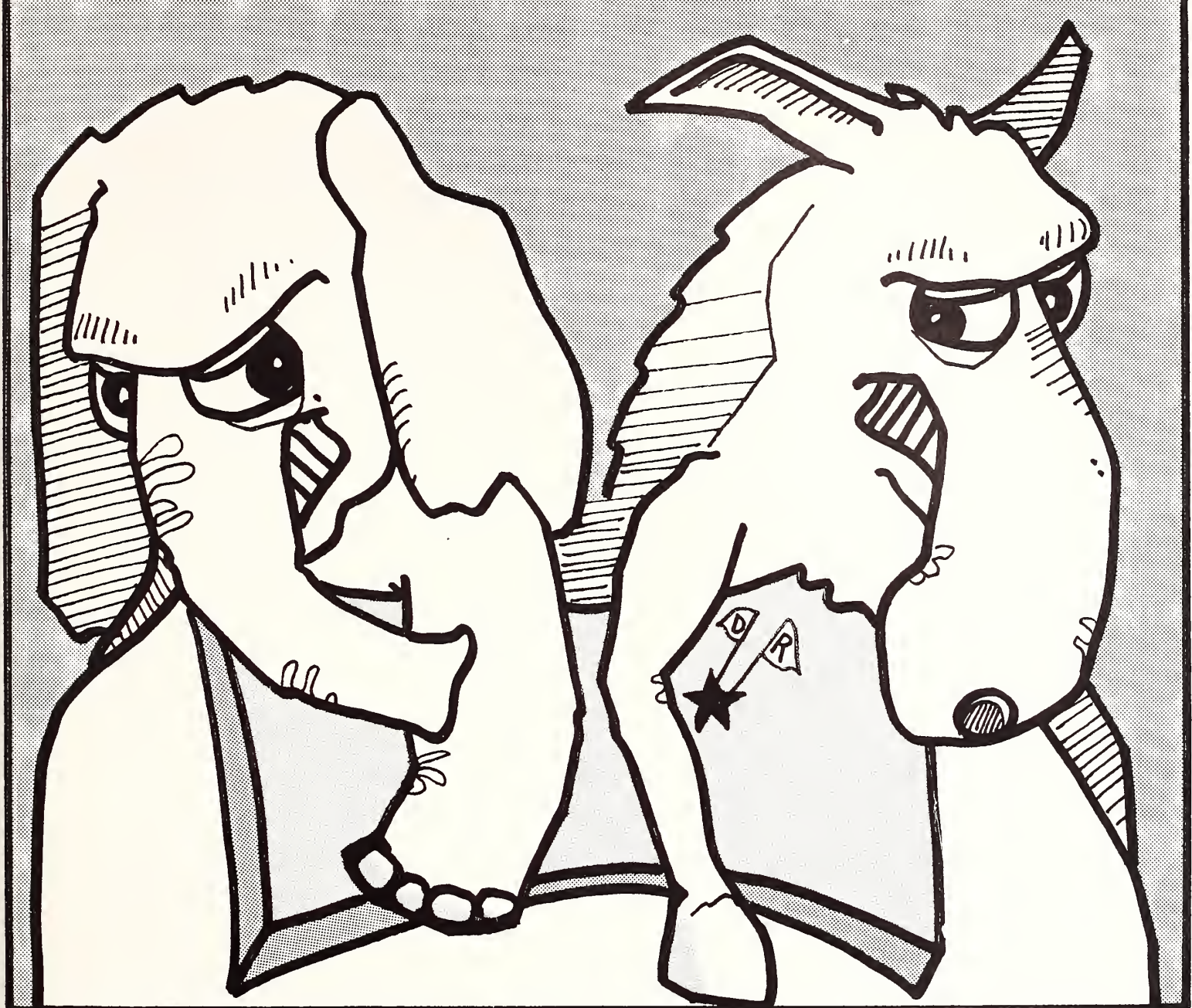

art by Mel Westmeyer

# Elephant vs Donkey: Election '80

**E**lection year 1980. The battles of Jimmy Carter and Ronald Reagan; Bob Dole and John Simpson; Jim Jefferies and Sam Keys highlighted the pre-election fever for the organizations of College Republicans and Young Democrats.

These K-State groups provided the fanfare that was present at election day. Booths in the union, rallies at city hall and guest candidate speakers were a few of the events planned by the two groups.

Kansas' traditional Republican dominance was also present on the campus. College Republicans had an edge over the Young Democrats in the categories of membership, events and publicity.

"We are a group of 175 students whose purpose is to foster the Republican parties' views on campus and help out on campaigns when needed," Nancy Reese,

senior in journalism and mass communication, said.

The College Republicans spread the word of the Grand Old Party (GOP) by taking leaflets door-to-door, putting up signs in the community and placing telephone calls to various voters. Post election plans included inviting guest speakers to express their view on different topics.

"Our national office urges us to sponsor service projects in the community during the off-election years to keep College Republican's name strong," Alan Stetson, fifth-year student in pre-law, said.

The Young Democrats also had their share of publicity for the "donkey" party. Pro-Democratic bumperstickers, buttons, posters and brochures were passed out to interested students.

"In the past, Young Democrats was an organization that seemed to come and go

with the elections. However, with our district chairman on campus, Phil Wiltz, we hope to reorganize and remain a strong group locally," Susan Price, president and a sophomore in computer science, said.

The Young Democrats sponsored a lecture given by Sam Keys. Also, each year a state convention is held at a chapter who receives the bid for the year.

Jointly, the two groups set up a voter information booth.

So in election year 1980 the never ending battle of the donkey and elephant continued. The domination of the elephant in Kansas remained consistent with the returns. \*

**Jerry T. Katlin**

# Students bullish on club activities

Organizational clubs come in all sizes, from the smaller groups with a handful of members to the largest club, Block and Bridle with over 250 paid memberships.

Block and Bridle is one of the departmental clubs for the animal science and industry department.

"Most of the students join because they want to learn more about animal science and they want to meet other people involved in the livestock industry," Lyle Shipley, senior in animal science and industry and club president, said.

According to Calvin Drake, professor of animal science and industry and Block and Bridle faculty advisor, the livestock industry is of great interest to many students at K-State.

"In Kansas, livestock is the major industry. The beef cattle industry is the largest in the state, the meat industry is second, and swine is also in the top ten," Drake said.

"We are the club in the department that represents beef cattle, swine, sheep and horses, therefore, we represent a major interest group in Kansas and in our department," he added.

"Not only is the Block and Bridle Club recognized on our own campus by the services we provide but its achievements are notable within the National Block and Bridle organization, which is made up of 60 local chapters," Drake said.

The club has consistently done well in national competition in such areas as activities, club yearbook and scrapbook.

"Our club was number two in membership in the nation last year. In fact, five of the top seven Block and Bridle clubs were in the Big Eight," he added.

The club has many activities to keep all of its members involved. According to Drake, the activities of the K-State chapter are not just "dead wood" activities to produce student interest. Some of these activities include guest speakers, meetings, catered "feeds" and horse shows.

"I have been in many clubs where the officers and advisors have to think up activities to keep it's members involved, but that's just not true for this club.

Instead of dreaming up new activities, I often have to remind the members not to undertake too many," Drake answered.

The club works on projects that not only help the student grow, but gives them experience that can later be used on the job.

The main money projects undertaken by the members are serving "feeds." Feeds are meals that the club caters to its members and the community. The club serves more than 3,000 people during the school year. Some events that the members serve at are K-State Cattleman's Day and Swine Days, K-State livestock sales and the Midwest Training School.

"The department invites people from all over the state to these events and the club is expected to serve a good meal, which we have done consistently," Drake said. 

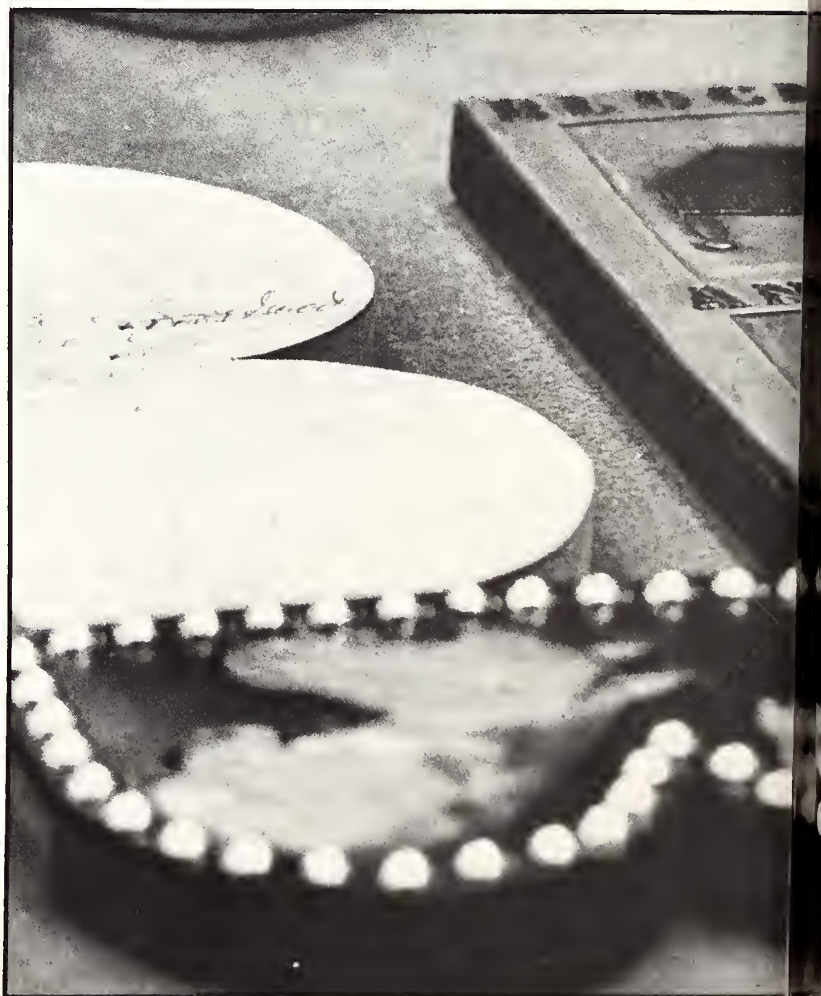



**Watching eyes** — Francy George, freshman in pre-design, and Karen Chrisler, Steve Roth and Ellen Wasserman, all in animal science and industry, seem to find some humor in the meeting as they listen to the presentation.

photos by Scott Liebler

**Predictions** — Jim Buchanan, a Manhattan commodity broker, speaks to the club on the future of the economy under the Reagan presidency. Throughout the year the club hosts speakers from across the nation.



**B-b-b-b** — In addition to selling advertisements and assisting with "feeds," new Block and Bridle members must obtain signatures for their "B." The individually decorated wooden emblems requires signatures from 10 faculty and 25 club members.



## Steel Ring

**TOP ROW:** Chris D. Jones, Mark W. Fielder, Rich J. McKittrick, Clifford G. Gilbert, B. Ellen Johnson. **THIRD ROW:** James D. Calvert, Brad L. Hafner, Ann F. Atkinson, Mark C. Jones. **SECOND ROW:** Gail A. Ritzdorf, Tim S. Anderson, Sue Barsamian. **BOTTOM ROW:** Ray E. Hightower, Tony K. Lippert, Tom C. Orazem, Drew S. Thompson.



## Student Body President's Cabinet

**TOP ROW:** Richard McKittrick, Linda Palacios, Suze Brink, Linda Kassebaum, David Hogeboom. **SECOND ROW:** Sue Barsamian, Mark Zimmerman, Lifford Gilbert, Mark Mugler. **BOTTOM ROW:** Stephen Hentges, Mark Skinner, Randall Tosh, Billy Williams



## Student Dietetics Association

**TOP ROW:** Mindy S. Levy, Hazel M. Ehm, Julie W. Rundell, Karma D. Huck, Jan M. Medlin, Cheryl L. Wendt, Lois A. Fladie. **THIRD ROW:** Denise A. Wiseman, Linda J. Ranney, Debbie L. Augustyn, Carla J. Shoemaker, Cindy A. Stuckey, Teresa R. Schemper. **SECOND ROW:** Marcia E. Utt, Maryfrances Wutch, Nancy R. Pihl, Renee J. Wiebe, John J. Cannava Jr., Alice B. Raple. **BOTTOM ROW:** Shera L. Woodson, Mary E. Okiphant, Patti J. Moser, Cindy K. Davis, Sheila K. Morse, Deborah D. Canter.



## Student Governing Association

**TOP ROW:** LewJene M. Schnieder, LewAnne G. Schneider, Teri A. Bishop, Michelle A. Hofferer, Mark J. Kohirus. **THIRD ROW:** Dan W. Chase, Mike N. Anderson, Dongil Chang, Dent Wilcoxon. **SECOND ROW:** Mark Bergmeier, Scott A. Long, Mark A. Knoll, Lynda L. Mumford, Charles R. Banks. **BOTTOM ROW:** Douglas D. Dodds, Laurie L. Mills, William G. Young, Daniel C. Keiter, Larry Schalles.



## Student Governing Association

**TOP ROW:** Geri A. Greene, Kyle A. Exline, Debra D. Peterson, Trina D. Cole, Linda K. Ventham, Mary S. Holm, Kathleen A. VanDaalen. **THIRD ROW:** Carol A. Kamps, Kay A. Barrl, Kimberli A. Bearly, Tim A. Matlack, Mark C. Houser, Nam H. Oh. **SECOND ROW:** Timothy P. Krug, Mark A. Zimmerman, Ross R. Vines, Kelly J. Presta, David E. Lehman, Rod A. Russell. **BOTTOM ROW:** Mark C. Ward, Brad D. Hamill, Kurt C. Wilbur, Gregory H. Gibson, Rod E. Wahle.



**Royal Show** — While the clowns and spectators look on, K-Staters participate in the Little American Royal, a competitive livestock showmanship contest. The March 30 show was co-sponsored by Block and Brid and the Dairy Science Club.



## Bullish

Some of the activities done by the Block and Bridle Club are a part of its 62 year-old tradition such as the Block and Bridle Horse show, Little American Royal and an annual judging contest.

The club has either sponsored or co-sponsored the Little American Royal livestock show since its beginnings.

"It takes a lot of manpower to pull the show off, we have to have people in charge of the livestock, the arena, the program, ticket sales and so on. Further more, many of our own members are showing livestock in the show, so they are unable to help," Shipley said.

To many K-State students, the Little American Royal is something to look forward to and work for.

"The Little American Royal is the highlight of the year. I enjoy participating in the show and helping with the feeds because it's a good chance to get away from your books and studies. Anyway, you can always be sure you'll have a good time," said Dave Mackintosh, senior in animal science and industry and club member.

The Block and Bridle Club also sponsors a collegiate Horse Show in the spring. Horsemen from all over Kansas, as well as neighboring states compete in this annual show. Noted country and western singers such as Red Stegall, have traditionally entertained during the show.

According to Drake, the Block and Bridle Club is well respected by people involved in the livestock industry throughout the state of Kansas.

To return this respect, an Honorary Member and Outstanding Stockman are named each year at the Annual Block and Bridle Banquet. The Outstanding Stockman is based upon the person's contribution to the livestock industry. Their portraits are hung in the Portrait Gallery in Weber Hall Library.

Even with Block and Bridle's large membership all of its members are involved in various club functions and the club is active on campus. The organizations reputation and strong involvement is what keeps the group thriving with a large membership.

**Lisa Wulfkuhle**



## SGA Executive Committee

**TOP ROW:** LewAnn Schneider, Kay Bartel, Mark Zimmerman. **SECOND ROW:** Douglas Dodds, David Lehman, Charles Banks. **BOTTOM ROW:** Kurt Wilbuk, Rany Tosh, Larry Schalles.



## Student National Education Assoc.

**TOP ROW:** Nancy E. Flott, Susan E. Thomas, Sarah E. Merrill, Susie M. Musick, Elaine M. Miller. **BOTTOM ROW:** Diane M. Stump, Liz Drees, Mary L. Matthew, Mary Jones, Wanda Akin.



## Student Publications Board of Directors

**TOP ROW:** Carolee Stark, Bryce Haverkamp, Kathy Witherspoon, Gayle McGehee. **BOTTOM ROW:** Michael Henderson, Harry Marsh, Jack Carpenter.



## Student Publications Summer Ad Staff

Renee Currie, Tawnya Ford.



## Student Publications Fall Ad Staff

**TOP ROW:** Greg Pappas, Lisa Foster, Kirk Munson, Dave Cook, Alan Winkler, Janet Elmore, Kim Hanzlichek, Docter Darby, Mike Miller. **BOTTOM ROW:** Lisa Griffith, Randy Dunn, Kathy Binford.

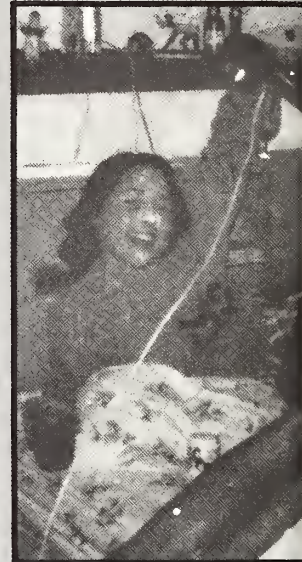

# They



**HAPPY BIRTHDAY**



**Beware Truly Wild  
Piglet,  
you will be dogged.**

**May your night  
be truly wild**

**Happy 21st**

# made me a celebrity?



Who are these  
birthday beauties?

Could it be  
JoAnn and Karen

**S**omehow I just couldn't get up the nerve to say hello to her. She was a gorgeous blonde studying economics in the basement of Farrell. The next day I knew I just had to meet her.

One solution to my problem would be to take out a personal in the K-State Collegian.

Those tiny messages on the last page of the newspaper may be the answer for those men or women who can't seem to get out the first hello or those mysterious messengers looking for someone with whom to share those "pina coladas" and "walks in the rain."

"Everybody I know reads the personals so if I want to say hello to a special someone that's the cheapest way to go," Amy Sargent, junior in criminology, said.

For many K-State students personals and birthday ads have become as much of a tradition as jiffin' in Aggieville and Swannie runs. With them, students have an open forum to announce anniversaries,

parties, say a special hello, try to meet a recent acquaintance or just send crazy messages.

According to Randy Dunn, spring semester advertising manager, not only are they very popular with students but they also bring in quite a bit of money to the Collegian advertising department.

"They're a big source of revenue and there is usually never a day when we don't have some personals to put in the paper," he said.

Dunn said the policy for such advertising has changed from previous years, because the Collegian can be held libel for any pictures or personals they print.

Therefore students putting in picture birthday ads must sign a photo release and must obtain the signature of the person they are putting the picture in of.

"This is just a precautionary measure so that the Collegian can't be held libel for something we put in," he said. Σ⇒



### Student Publications Fall Collegian Staff

**TOP ROW:** John Dodderidge, Kevin Haskin, Gregg Coonrod. **SECOND ROW:** Kathy Weickert, Alice Sky, Mark Eddy, Mike Wilson. **BOTTOM ROW:** Debra Graber, Kathy Witherspoon, Carol Holstead, Kimber Williams, Roger Aeschliman.



### Student Publications Royal Purple Staff

**TOP ROW:** Anton Arnoldy, Carl Cavassa, Nancy Reese, Jerry Katlin. **SECOND ROW:** Yvette Schrock, Jill McAntee, Dale Blanchard. **BOTTOM ROW:** Andrea Carver, Susan Schlickau, Jan Mead.



### Student Publications Photography Staff

Scott Liebler, Bo Rader, Hurriyet Aydogen, Scott Williams, Craig Chandler, John Greer, Rob Clark, Richie Bergen.



### Student Publications Spring Ad Staff

**TOP ROW:** Lisa Foster, Kyle Bryson, Mike Miller, Kirk Munson, Greg Pappa, Dave Cook. **BOTTOM ROW:** Kathe Rusnak, Sandy Lang, Kathy Witherspoon, Randy Dunn, Kim Hanzlichek, Dave Burns.



### Student Publications Spring Collegian Staff

**TOP ROW:** Teri Groft, Gregg Coonrod, Kevin Haskin, Marcia Vanderlip, Jili Shelley. **SECOND ROW:** Laurie Shaneyfelt, Karen Carlson, Paul Stone, Bruce Buchanan, Kathy Weickert, Megan Bardsley. **BOTTOM ROW:** Diane Doctor, Alice Sky, Michelle Duell, Roger Aeschliman.

BRET-AS long as you continue to fool around with Angie I will continue to be bugged and grouchy. What hurts the most is you're hiding it from me. Why? I know the whole story anyway. I'm not out for competition so you'd better forget her. I promise you'll lose me forever if your don't. Aunt M.

BIG BEND Caravan: My Mastercharge is due and I am worried. Please help me out. Pay me in a hurry. N.

TO THE girl in room 254 at the Hilton in JC Friday night: What was it that you wanted me for? Too bad the springs broke but 303 worked just as well. Thanks for everything. By the way what time is it? Love, Gonga.

MIKE  
HEGARTY  
HAPPY 21ST

to my  
Christmas Baby!

Love ya much -  
Caty



# Ads make celebrities

Dunn said this is usually not a problem as most of the birthday ads and personals they receive are morally acceptable.

"Sure we've had to turn down some that have been questionable," he said. "We try to take each ad at a time."

According to Dunn the student rate for personal and birthday advertising is \$2 a column inch — a small price to pay for some good natured vengeance, according to some students.

"When it was my birthday, my roommates put in a picture of me that was, well, let's say not to flattering," Kim Sykes,



sophomore in speech pathology and audiology said. "It was one of those mornings after a long night in Aggieville and I looked pretty sad, raccoon eyes and everything. But I got them back when their birthdays rolled around," she said.

Another student, Theresa Brown, said she was surprised when she opened the paper on her birthday to see her picture, but in spite of the teasing she received during the day she thought the idea was funny.

"My roommates hinted around that they were going to do something but I wasn't sure what it was," Brown, sophomore in industrial engineering said.

"I have to admit I thought it was pretty funny and you can't really get mad when it's all in fun," she said.

"The personals and the weather are the first things I read in the paper," Michelle Arnold, sophomore in home economics said. "I like to see what other people have written, it wakes me up in the morning."

Dunn said the advertising department has had few problems with angry students over embarrassing pictures mainly because all are screened before being put in.

"We haven't had too many problems," he said. "Basically students realize they're all in fun."

With the help of a personal, one K-State student had friends that took it upon themselves themselves to help him find a mate, in fun.

"It all started when a friend asked me what I wanted for Christmas and I had jokingly said 'well a wife would be nice'." Dave Mackintosh, senior in animal science and industry said.

According to Mackintosh that lead to the personal which read: Attention females of all ages, sizes and species! December graduate desires female

---

**"The personals and the weather are the first things I read in the paper. I like to see what other people have written, it wakes me up in the morning."**

---

companion to accompany him to the Nebraska wilderness. An excellent opportunity for the right person. Any or all offers considered. Help this sex-starved man have a Merry Christmas. Apply at Weber Library weekdays 9-5. Sponsored by the Dave Mackintosh Mate Selection Committee.

"My friends actually made up applications and we had quite a few girls come to apply," Mackintosh said.

"We got a lot of laughs out of the whole thing and it was sure an interesting new way to meet people," he said. \*

**Sharon Riley**

Hi-  
 My name is Beth and I just popped up to say that today is my birthday and I want every boy that sees me to give me a great big kiss!  
 Happy Birthday you Sexpot!  
 Love J.T.,A.A.

*Jay. If life is a bowl of cherries, how come we got stuck with the PITZ?*



**HAPPY B-day???**



## Symphony Orch.

**VIOLIN I:** Carolyn Thayer, Catherine Cunningham, Teresa Williams, Charles Hu, Lyndal Nyberg, Marilyn Cunningham. **VIOLIN II:** Rebecca Gutierrez, Karen Athey, Malanie Paris, Brock Dale, Abigail Siddall, Jim Seeber. **VIOLA:** Richard Brunner, Ginger Howlett, Becky Sawyer, Alexander Skutlartz. **CELLO:** Peter Criss, Alanso Ferrer, Sheldon Lentz, Cheryl Glahn, Chanalyn Kiger, Susan Linder, Ellen Stewart, Lisa Perry. **BASS:** Breta Bloomberg-Ellis, Randall Wilkens, Thomas Long, Christopher Banner. **FLUTE:** Laurel King Brunken, Karla Steinberg, Emily Coble. **OBOE:** Frances Jilka, Sue Thomen, Melissa Leech. **CLARINET:** Susan Treiber, Debra Barner, Teresa Shea. **BASSOON:** Julie Langdon, Greg Briggs. **HORN:** Rene Boatman, David McConnell, Janet Anschutz, Susan Graber. **TRUMPET:** Craig Shadday, Bill Orth, John Hays. **TROMBONE:** Randy Crow, Julie Shute, Thomas Wheeler. **PERCUSSION:** Charles Bey, Lee Phillips, Paul Torkelson, Mark Miller.



## Tau Beta Psi

**TOP ROW:** Kimoanh T. Nguyen, Rachel J. Roth, Nancy K. Foust, Mary K. Konz, Sandra S. Callahan, Pedro L. Serrano, Kristin J. Fionda, Susan P. Barsamian, David A. Carr. **THIRD ROW:** Randall S. Jones, Tim J. Sobering, Eric L. Unruh, Todd W. Smith, Wayne M. Blaze, Daryl A. Coleman, Lynne Brolkhoff, Brian E. Guenther. **SECOND ROW:** John N. Palma, Richard J. McKittrick, Spencer L. Tholstrup, Jay A. Hathaway, Jeffrey D. Bridgewater, Steven M. Scrivner, David S. Douglas, Robert V. Beims. **BOTTOM ROW:** Paul J. Strecker, Kevin R. Stalcup, Thomas L. Hardenburger, Timothy K. Beougher, Kerry L. Black, Dennis C. Wilke, Michael L. McGeough, Frank A. Tillman.



## Tau Beta Sigma

**TOP ROW:** Laurie A. Williams, Linda M. Luginbill, Kimberly A. Reed, Terri L. Shea, Rae J. Faurot, Kathryn A. Maertens. **SECOND ROW:** Laura R. Londeen, Sara J. Borst, Liisa E. Embree, Karla S. Steinberg, Debra L. Barner, Nancy R. Pihl. **BOTTOM ROW:** Stacy E. Stephens, Teresa R. Ubben, Kay S. Scarborough, Sheryl L. Neblock, Lorri L. Banman, Lori K. Brax.



## Tau Sigma Delta

**TOP ROW:** Candace Sheeley, Linda Brooks-Pilling, Sue Corrigan, Minoru Terada, Pamela Margargal, Kari Heitman. **SECOND ROW:** Cranston Heintzelman, Paul Stefanski, Kelly Boylan, Dave Chael, Clark Peters, Keith Whittle. **THIRD ROW:** Brent Argo, Brian Sullivan, Dixie Junk, Kelly Kerns, David Brown. **BOTTOM ROW:** Todd Verwers, Jeff Bolen, Brad Teeter, Ken Zuber, Richard Bartholomew.



## Union Governing Board

**TOP ROW:** Michael J. Scully, Warren V. Walker, William H. Honstead, William G. Young, Bruce Hazeltine, Robert J. McCully, Joel M. Marshall, Philip R. Atkins, Gregory N. Hamilton. **BOTTOM ROW:** Marjorie M. Stith, Margaret S. Cieslicki, Amy L. Button, Joan M. Minneman, Richard J. McKittrick, Walter D. Smith.

# Matrix class sparks creativity

The "real world" can be a shock to new graduates and the more exposure received before the jump into the working world helps in this transition.

Students majoring in Graphic Design are getting a taste of the real world.

The real world is a class called Matrix.

Matrix is a final course offered to students who have the required prerequisite classes, Lettering, Graphic Design Techniques and two classes of Graphic Design and Illustration. The class is selective and students take it simultaneously with their regular class load.

A former K-State professor assistant, Dennis Kuronen started the class in the spring of 1979 in the art department because of the need to experience students with the graphics profession.

The course gives the students experience working with the outside," said Karol Winegardner, assistant professor of art. Winegardner has taught the Matrix class for the past year.

"This class is a work shop rather than a real class situation," Winegardner said. The class is held in the attic of the Art Building.

"We are limited on space for the class," Winegardner said. "The room is very small and we can only let nine or ten in the class each semester."

If a student does meet the requirements, he must submit a portfolio.

"David Harms, assistant professor of art, and myself look at the portfolios and then the student may be accepted," Winegardner said.

"In the portfolio we look at their drawing talents, how they work with a design problem. They have to be motivated and self disciplined," Winegardner said.

"Not all of the students have been graphic majors. A couple have been from the journalism department," she said.

"We do like to get a mix of majors. It makes no difference if they are a graphics major, just as long as they have taken the other classes before submitting."

Most of the jobs have been for on campus groups or departments," Winegardner said. Σ⇒

**ben moss**

listening for likeness  
the diagrams dream

lecture: sept 22, 7:30 - 8:30 pm union gallery  
exhibition in union gallery following lecture

**The Rivals**  
A Romantic Comedy of 1775  
by Richard Brinsley Sheridan

Curt's Miller • 1312 Overlook Dr. • Manhattan • KJ.66502 • 537-2525

**CURT'S CHAIN SAW SHARPENING**

Greg Chendler



## Union Programming Council

**TOP ROW:** Marilyn L. Gilbert, Diane J. DeForest, Maresa A. Roney. **SECOND ROW:** Dana O. Leshner, Linda L. Volder, Margaret S. Cieslicki, Pete Manfredi. **BOTTOM ROW:** Ed H. McPheeters, Curt Hammill, Jeff R. Wilbur.



## UPC Arts Committee

**TOP ROW:** Susan A. Attig, Ann F. Wylie, Kathy J. Knadle, Marilyn L. Gilbert, Vickie P. Maddox. **BOTTOM ROW:** Sally A. Fitzpatrick, Linda L. Volder, Jody M. Nelson, Patricia Honors.



## UPC Coffeehouse

**TOP ROW:** Sandy K. Evans, Julie B. Deberry, Margaret S. Cieslicki, Lisa Feden. **SECOND ROW:** Judi Gamarano, Ray P. Smith, Patricia M. Hall. **BOTTOM ROW:** Ed H. McPheeters, Doug Sharpe, Steve J. Andrew, Bruce E. Dyson.



## UPC Feature Films Committee

**TOP ROW:** Joan M. Minneman, Susan J. Petro, Ross A. Myers, Julie A. Grinstead. **SECOND ROW:** Bill Muret, Pete Manfredi, Eric Foster. **BOTTOM ROW:** Greg Cooper, Bart Wingert, James Seymour.



## UPC Issues and Ideas

**TOP ROW:** Sara J. Hibbler, Lynn A. Wylie, Donna R. Abbot, Karl E. Sweers. **SECOND ROW:** Micki L. Steele, Dennis C. Wike, Kent L. Linger. **BOTTOM ROW:** Jeffrey R. Wilbur, Teresa I. Jenkins, Kurt C. Wilbur.





## Matrix

"If a department decides they need a poster made, the head of the department usually comes to the class and presents the problem and when they need the project finished."

"From there it is a voluntary decision between the Matrix students. Usually four or five students work individually on the assignment."

"We have a few jobs for the Matrix that were off campus but primarily the jobs are on campus," Winegardner said.

After the projects are finished the client will return to class and tell them their decision. The clients give their point of view which is important for the students to know why some of the ideas would be more successful than the next," Winegardner said.

Barb Pihl, senior in graphic design, learned the ropes of Matrix during the spring semester.

"This was my first time to apply. The reason I wanted to take the class was to get some professional experience for my graphics major," Pihl said.

Students do the have the opportunity

to reapply, but many do not.

"Once a student has been in Matrix for a semester they can reapply. They do have to submit another portfolio so that everyone has an equal opportunity. The seniors are the only ones with a little advantage, especially if they are graduating the semester that they have applied. But juniors are not discouraged from applying," Winegardner said.

### Kim Hanzlicek

**Group Shot** - Members of the Matrix class, Lynda Grace, Rick Allen, Tracey Deines, Charlie Th'ng, Andrea Humphrey, Terry Fisher, Leigh Hand and Stan Higgason assemble in the classroom to work on their projects. Karel Winegardner, seated in front, is the coordinator of the class.

**Drawing Grace** - Lynda Grace uses her graphic training to work in the design area of the office of information where she does various projects for campus departments.



photos by Craig Chandler



## UPC Kaleidoscope Committee

**TOP ROW:** Hal B. Rager, James G. Meliza, Thomas R. Stiller, Hayden L. Wands. **BOTTOM ROW:** Dan S. Mabry, Bill Muret, Diane J. DeForest, Kathleen M. Cott.



## UPC Outdoor Recreation Committee

**TOP ROW:** Robyn R. Welliever, Carol A. Lose, Lesa R. Miller. **SECOND ROW:** Gail Gargy, Mari Hemmert, Nancy Hardesty. **BOTTOM ROW:** Jim Armstrong, Curt Hammill, Bruce Loyd.



## UPC Travel Committee

**TOP ROW:** Kathe M. Rusnak, Raul E. Alfaro, Barbara L. Pihl. **BOTTOM ROW:** Dana O. Leshner, Rita D. Waish, Phil J. Howard.



## United Black Voices

**TOP ROW:** Errol V. Cade, David M. Moore, Terry N. Francis, Francis McMillon, Milton B. Thomas, Johnny K. Fleming II, Thommie L. Pratt. **THIRD ROW:** Pat L. Pace, Denny G. Pearson, Charles J. Bey Jr., Robert L. Williams, JR., Billy C. Williams, Cedric R. Saunders, Ernest L. Downs, Zelma M. Lewis. **SECOND ROW:** Latessa R. Jackson, Linda F. Roberts, Renee Johnson, Joniece McFalls, Daphne R. Stewart, Mona L. Lucas, Nita L. Cobbins. **BOTTOM ROW:** Detria A. Stephens, Sherri J. Chapell, Tami E. Farr, Vicki E. Felder, Yolonda L. Tumbleson, Deborah L. Harris, Denise M. Duckett.



## Wheat State Agronomy Club

**TOP ROW:** Katherine A. Kotoyantz, Kimberly M. Kepler, Lisa Auen, Daniel Croker, Loren J. Moshier, Daryl G. Sales, Ed Twidwell, Steve Schartz. **THIRD ROW:** Mark Wm. Lyles, Jerome F. Buser, Dale A. Weishaar, Mary Bunck, Ab Smith, Larry L. Lockhart, Jeff L. Kimmell, Richard V. Llewelyn. **SECOND ROW:** Matthew J. Doperalski, Dr. Walter H. Fick, Scott M. Barnes, Frank A. Cole, Jr., Mike Pottorff, Timothy L. Miller, Gerald Sharp. **BOTTOM ROW:** David L. Goetsch, Vernon A. Schaffer, Leon E. Heinen, Reg C. Wescott Jr., Gary L. Strodtman, Gaien L. Meyer, Deryl E. Waldren.

# Senior



*Wildcat- Amidst the greek letters and decorations, a purple wildcat can be detected in the mobile donation in the Union courtyard.*



# class reinstates gift tradition

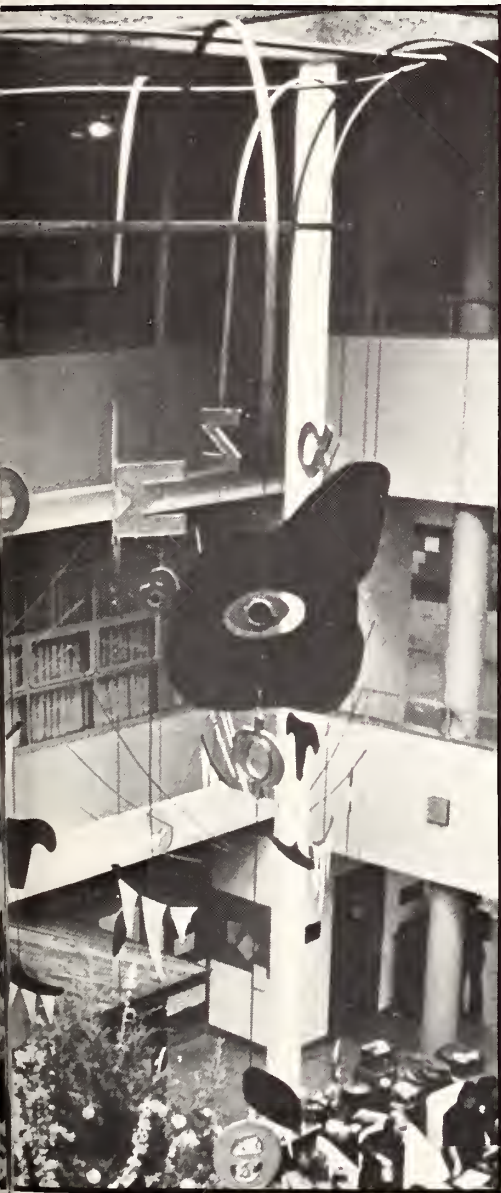

Scott Liebler

In addition to parties and t-shirts, the 1981 senior class focused on more involvement and more participation.

The most popular aspects of college life some might recall are social gatherings.

"We have had two parties this semester (fall) — one at Tuttle Creek and one at Kites for the last home football game," said Steve Holloway, senior in marketing and senior class president.

"We plan to give a few more parties and we'll be looking for a class gift," said Greg Trempy, senior in biology and senior class vice president. "We are also trying to set up an interviewing seminar for graduating seniors."

According to Holloway, the main fundraising events were the selling of senior class t-shirts and senior class activity cards. These two fund-raisers make up the senior class budget for the year.

The seniors, like any other organization, wear their t-shirts to be identified.

"One thing we have done differently this year than other classes was at the beginning of the fall semester we sent letters to the living groups. We asked them to select one liaison to represent them (the living group) at the senior class meetings. It was successful and it did create more awareness of the senior class activities and it did generate more involvement," Holloway said.

After abandoning the tradition of giving gifts to the University for five years, the senior class of 1981 has planned to reinstate that tradition.

"There hasn't been a senior class gift donated to the University for a few years but we hope to donate something this year," Holloway said.

"There is a tree that stands a few yards from All-Faiths Chapel that was donated by the class of 1886. This donation started the tradition of senior classes giving gifts to the University," said Amy Button, senior class advisor and assistant director of the alumni association.

"One gift that was suppose to be donated to the university by the class of 1969 and 1971, but for some reason it never developed, was an outdoor classroom(amphitheatre)," Button said. "It was suppose to be made out of three layers of poured cement and be located outside McCain Auditorium."

Some of the past senior class gifts include the four-sided clock at central campus (between Holtz, Denison, and Seaton Halls) which was donated by the classes of 1968, 1971, 1973 and 1974, according to Button.

"The senior class of 1972 donated the Landon Lecture podium," she said.

"The purple cat and the learning tree mobile located in the Union courtyard was donated by the class of 1970," she said. "Also the seating area made of brick by Anderson Hall was donated by the class of 1969."

According to Button the senior classes from 1975 through 1980 have combined funds to give a gift to the University. But nothing has been determined. They wanted to donate something that would be functional and lasting. Several ideas are being explored to see what gift could be donated to the University. ❁

**Dale Blanchard**

# Chalmers honored with graduates

Almost a month of near-drought weather in Manhattan and the day before K-State's 1980 Commencement many students feared a repeat performance of the previous year when rain soaked spectators and graduates at the 1979 commencement exercises.

But the overcast skies and slight fog proved to be only small threats and on the morning of May 17, approximately 3,500 K-State graduates prepared themselves for their long-awaited degrees and congratulations on completing their college studies.

"Commencement is a long and complicated event that requires a lot of advance planning," Bob Bruce, director of information and member of the commencement committee, said. "We naturally had alternative plans in case of rain, but we were glad we didn't have to use them," he said.

As in the past, K-State's 117th annual commencement consisted of an all-university exercise followed by individual college exercises where degree candidates received their diplomas.

"I think it all went off quite well," Bruce said. "There was a little congestion at the stadium because there was a track meet going on while students were trying on their robes, but we worked it all out and everything went about as expected."

Bruce helped organize arrangements for commencement and said there were many behind-the-scenes preparations that were important to the success of the event.

"For instance, separate programs had to be printed up for spectators and the platform party," Bruce said.

*Cum laude* — an honor student stands to be recognized for her accomplishments.

He said one of the main reasons for this concerned the honorary degree received by John Chalmers, vice president of academic affairs.

"We wanted it to come as a surprise to him, so the platform party had programs which only listed Fred J. Benson as a recipient. We managed to keep it pretty hush and it worked well because he was genuinely surprised about receiving the degree," he said.

In addition to the honorary degrees received by Chalmers and Benson,

---

**One of the more significant events during graduation, was a degree awarded in the College of Home Economics ceremony. After a 40-year wait, 63-year-old Harry Eugene Martin received his undergraduate degree in home economics.**

---

citations for excellence in undergraduate teaching were awarded to Harold Shaver, assistant professor of journalism and mass communications; Edward Devilbiss, associate professor of architecture; Verlyn Richards, professor of business administration and Edwin Lindly, associate professor of civil engineering.

Governor John Carlin and Sandra McMullen of the Kansas Board of Regents greeted and gave best wishes to the class and after the all-university program the individual colleges held their own ceremonies for graduates. ☼

---

**Sharon Riley**

---





Bo Rader

*Just another face?—Graduates applaud the “words of wisdom” as they attend the All-University ceremony.*

# K-Stat graduate 63 make Playbo



## Wildlife Society

**TOP ROW:** Eva I. Dudek, Paula D. Fell, Sheryl A. Barnett, Julie A. Cornett, Linda R. Schaffner, Laura J. Bareiss. **SECOND ROW:** William A. Bergh, Linda J. Critchfield, Robert L. Unruh, Galen L. Critchfield, David G. Springer. **BOTTOM ROW:** Robert J. Robel, John A. Bond, Michael J. Reid, Tony V. Callen, Tom G. Heger, Bruce D. Cuevas.



## Williston Geology Club

**TOP ROW:** Lucy J. Nicastro, Valerie J. Broedel, Susan K. Hargadin, Holly K. Legult, Tina W. Chandler. **THIRD ROW:** Andy A. Howell, Rick Robinson, Maura A. O'Halloran, Brian C. Edwards. **SECOND ROW:** Bill D. Richards, Nanci E. Witbeck, Allen R. Moody, Mark E. Potzkowsky. **BOTTOM ROW:** Lex Shaw, Michael J. Freene, Michael J. DiMarco, Greg C. Rinke, Michael J. Killion.



## Women in Communications

**TOP ROW:** Karen S. Barancik, Anne K. Schmitz, Kathleen P. Pakkebier, Debra D. Peterson, Geryl G. Buss. **SECOND ROW:** Kleila E. Carlson, Denise R. Harvey, Mona M. Rusk, Kathie M. Rusnak. **BOTTOM ROW:** Debbie D. Leasure, Dee A. Weinreis, Mary T. Jacobson.

*Smile! — One of the thousands of black robed graduates decorates her cap in an attempt to be recognized.*

**A**t 63-years-old Harry Eugene Martin did what many K-State male graduates would love to do — make the pages of Playboy.

But Harry didn't stop there.

He was also written about in the New York Times, the Los Angeles Times, the International Herald Tribune, The Washington Star, and a variety of other newspapers and magazines nation-wide.

"It was sure a surprise. Some reporters told me to expect quite a bit of publicity but I didn't know there would be this much," Martin said.

The incident that brought Martin to nation-wide attention was K-State's 1980 commencement exercises.

After having been denied a Home Economics degree in 1940 because he was a male, Martin was invited back to K-State by Home Economics Dean Ruth Hoeflin to receive his diploma 40 years after the fact.

"I never expected anything like this," Martin said of Hoeflin's invitation. "The wife and I were really surprised because we hadn't heard anything about it before we were called," he said.

Hoeflin said the circumstances that led to the invitation were coincidental and stemmed from a conversation she had with two former faculty members visiting K-State that year.

"They were reminiscing about a male student who couldn't get a Home Economics degree," Hoeflin said referring to Bessie West, former head of the institutional management department and Levelle Wood, a 1940 home economics faculty member.

"The administration had some rule — if they didn't then they made one up — that no male could get a degree in Home Economics," she said.

Determined to right the injustice, Hoeflin proceeded to go through the necessary channels for Martin to return to K-State and receive his degree.

"I can't just go around giving out degrees you know," she said at the time. But in Martin's case, approval came during commencement week and when the media caught wind of it, Martin's degree became a national interest story.

As a student in the late 30's Martin came to K-State for chemical engineering but later decided to switch his major to dietetics, nutrition and food management in the College of Home Economics.

"Many males took courses in the department but I was the only one who attempted to complete the program," he said.

His problem came when upon completing all the requirements for a home economics degree he was told he would not receive one.

"At the time I wasn't exactly sure why I couldn't receive the degree," he said. "But I figured it was because they didn't want to give a home economics degree to a man."

According to Hoeflin decisions made at that time were usually never questioned which probably accounts for Martin's acceptance of the injustice.

"I just knew I'd have to get a degree in something else," Martin said.

Martin did get a degree in 1940 but only after going to summer school to take nine hours needed for a Bachelor of Science in general science.

"The poor man was discriminated against by other men," Hoeflin said when she discovered the circumstances that kept Martin from receiving his degree.

According to Hoeflin, in 1940 President F.D. Farrell made the decision to withhold Martin's diploma over the objections of Home Economics Dean, Margaret Justin and Bessie Brooks West.

"I think it's fun that a woman rescues a man for once," Hoeflin said.

The national media obviously agreed and when the first story about Martin's trip to Manhattan appeared in the Nashville Banner under "Food Pro Conquers Degree of Injustice," publicity increased with a snowball effect.

Martin received calls from People Magazine and To Tell The Truth, in addition to having spots on ABC news and local radio stations.

Martin now lives on a farm outside Nashville, Tennessee where he raises horses and cattle, sells real estate and does occasional food service consulting.

During his career he managed a restaurant in Manhattan called the New Pine, a country club in Kansas City and finally retired after holding an executive food management position with Holiday Inns, Inc.

Martin said the lack of a degree in 1940 did affect his career, some. "It made it impossible for me to get a dietetics internship and kept me out of certain kinds of work, like teaching.

Martin said he holds no grudges, however, and said the weekend he spent at K-State was one he'll never forget.

"The campus had changed a lot since I'd seen it last. It looked very fine. Of course K-State's always been my favorite. It's a place somebody can really be proud to be from." ❁

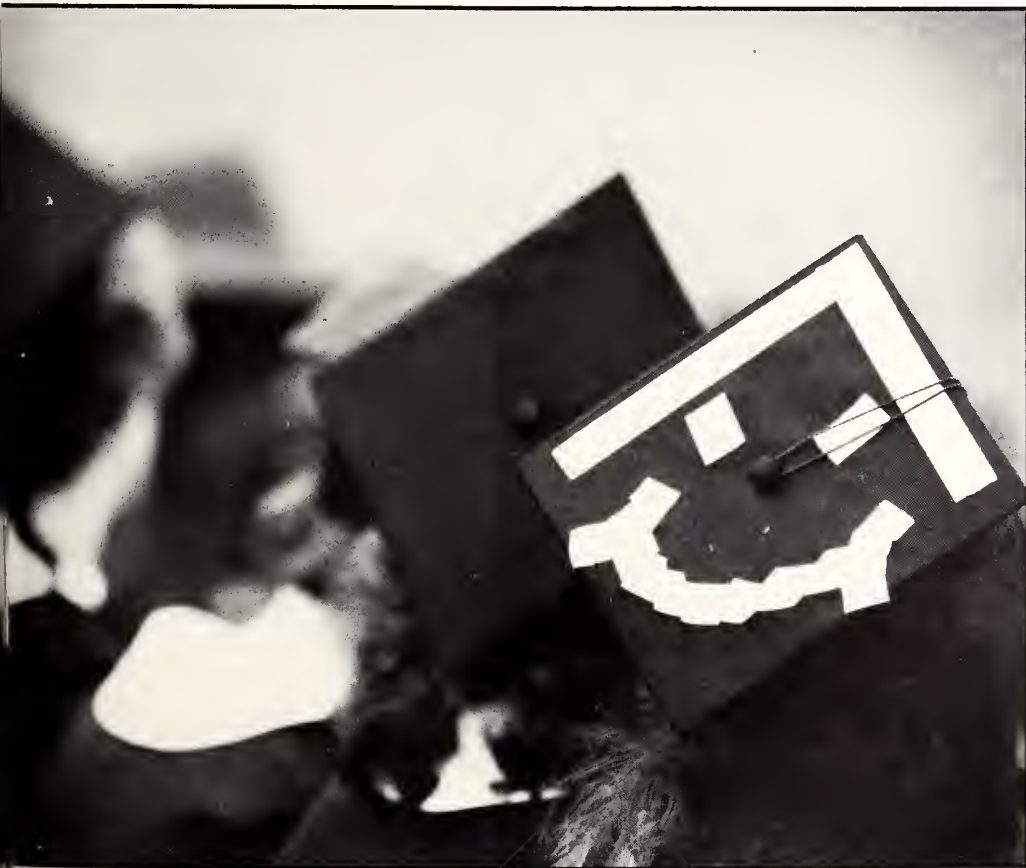

Bo Rader

**Sharon Riley**





photos by John Greer



## *Sports*

**W**hether sweating out the lottery system for basketball tickets or huddling three-to-a-blanket on a cold day at the football stadium, thousands of K-Staters support the athletic programs.

Some, in complete purple attire, skip classes and punt tests to help cheer on the 'Cats, while others are drawn by the countless tailgate parties. Even the action of an intramural battle can bring out enthusiastic fans.

Even if the Wildcats aren't playing their crimson and blue rivals from down the river, K-State fans are brought closer together by the heartland bond. ❁

***It's good!**- Stephanie Sparkes, Manhattan resident, jumps above other cheering fans after K-State scored during the Missouri game on Oct. 25.*

***Refugee camp?**- Amidst the old mattresses and canvas tents Dave Anderson, sophomore in agricultural economics and Mariann Poss, freshman in agricultural economics await the next roll call for individual basketball tickets.*



# Practice makes perfect

**I**t's the only class he wouldn't dare skip. While walking to his car, Tom's mind prepares for his next class — varsity football. He's not thinking about the test he just took or his assignment that's due tomorrow, he's thinking about football.

Tom arrives at the stadium fieldhouse at 2:00 in the training room to work his bad knee, an injury from the previous season. A student trainer assists him in wrapping his knee.

Later, Tom joins other players to see the videotape of last Saturday's game. Good and bad plays are pointed out by the coaching staff at the team meeting. Tom knows what he needs to work on in practice and sets some personal goals.

By 4:15 the players move out to the practice field. Stretching and running come first. He concentrates on the drills so he won't make the same mistakes he made in the last game. The 24 periods of drills at five minutes each must be executed with precision so when the groups get together the plays will run smoothly.

Six already. Practice is over. Tom feels fatigue, hunger pains and sore muscles as he heads home. Despite his pains, he feels he has reached his goals set that day and that's an accomplishment.

Athletes in all varsity sports also experience the aches, pains and fatigue of practice

five to seven days a week during the season and up to four days a week on off-season. The time these students spend practicing could be used for studying or social life. Athletes must sometimes sacrifice those things that practice time takes away from.

"It is stressed that the players graduate in four years, so we understand that they may be carrying a heavy class load as well as some having a job and these pressures can get them down," Lynn Hickey, women's basketball coach, said.

"During the season, concentrate more on football than classes. I try to catch up on my studying on the off-season. Football is more important to me, especially since it's my last year to play," Monte Bennett, varsity football player, said.

"The biggest (sacrifice to practice) is probably studying. Tuesday and Wednesday are longer practices and it's sometimes hard to find time to study. Friday and Saturday are pretty well shot for studying," John Liebe, varsity football player, said.

Not only time for studying is sacrificed because of practice but social life also suffers.

"When you're in training it hurts you not to get sleep on the weekend," Dee Weinreis, women's varsity basketball player, said. Alcohol doesn't mix with conditioning, she said.





Tim Costello

"Sometimes when there are a lot of social activities, it's hard to get involved in them because we're gone so much on weekends when most activities are going on," Janelle LeValley, cross country and track runner, said.

Be it football, basketball, tennis, volleyball, crosscountry, track, baseball or softball; the time spent practicing exceeds the time that is spent at the game, meet or tournament.

In women's volleyball for two and a half hours a day, four days a week, ten hours a week and 13 weeks of season play there's close to 150 hours of practice, Scott Nelson, women's volleyball coach, said.

With all the time put into the sport, varsity athletes get only one hour of credit.

"There was a theory proposed by Dr. John Syler that in order to get rid of hypo-



**The cruncher**-John Liebe (18) stretches out before a football practice.

**Do what?**-Rolando Blackman intently watches Coach Jack Hartman at a basketball practice.



Rob Clark

## Practice

crisy, fraudulent transcripts, pud classes and easy grades that degrees be granted in tennis, basketball, football, etc.," David Hacker, women's tennis coach, said.

"A football or basketball player has to practice five or more hours a day, learning more than 150 plays, so why not grant him the same credit as a student in economics who has to learn economic theories. This would be a helluva lot more useful if he's going into coaching," he said.

"It (practice) takes up a lot more time than it gives you credit for," Les Craft, varsity basketball player, said.

"It's like I go to classes Monday, Wednesday and Friday three hours a day and don't really have to think about those classes. I go out on the court seven days a week. Minimum practice time is two and a half hours. I come home and don't even feel like studying. I just want to lie down and sleep. It's not only the physical work, it's a lot of mental exhaustion, too," Craft said.

According to all varsity coaches, the player's preparation for practice is important in any sport.

"They (the players) have to go out there and be into practice or it's no good," Gary Coble, football student trainer, said.

Scott Nelson, women's volleyball coach, coaches on a contract basis.

"I agree to be prepared for practice and

the players agree to be prepared for practice, games or any other team function," Nelson said.

Being prepared involves being on time, coming in with a positive attitude and setting some individual goals in the drills for practice that day, he said.

"It makes for a healthy environment. Just showing up and going through the motions doesn't help them (the players) or the team," Nelson said.

Practice is important for the success of individual and team performances at any game, meet or tournament.

Organization and work habits that have developed are the most important reasons for practices, Lon Kruger, assistant basketball coach, said.

With the long hours of practice and the time a varsity sport takes away from other aspects of college life, an athlete has reasons why he/she is dedicated to a varsity sport.

"I get an inner satisfaction from running," LeValley said.

"I have the rest of my life for social life but only four years to play college basketball," Weinreis said.

"It's just rewarding when you win and I just love the sport," Brenda Bennett, varsity tennis player, said. ♀

### Paige Howard

*Toe hold-Dee Weinreis stretches out at basketball practice.*



*Killer shot-Jean Stevenson raises her racket to hit a ball during drills at tennis practice.*

Craig Chandler



John Greer

**Trackin'**-Janelle LeValley, number one runner for the women's cross country team, runs her miles during practice.

Rob Clark



# There's someplace like home

**R**anging from a compact, muscular model to a long, lean edition with extra height, Manhattan families can have the option of adopting a K-State student. Athletic skills include the ability to play football, basketball and tennis.

K-State's foster parent program may sound unusual. But for the students involved, having a foster family home is a comfort when home is two or three states away or when trips home are once or twice a year, according to basketball player Les Craft, sophomore in computer management.

"Because it's someplace to go like home, it makes being away a lot easier," said John Marx, sophomore in accounting and member of K-State's basketball team.

Those athletes included in the program are football players, men and women basketball players, and men's tennis team members. Dedicated to their work, some of these athletes spend 11 months of the year at school (including Thanksgiving and Christmas vacations). They attend classes, then practice three to four hours — seven days a week — the sport for which they were recruited.

Vince Gibson, who came to K-State to coach football in 1967, started the foster parent program for the football players.

---

**"Because it's someplace like home, it makes being away a lot easier."**

---

"He (Gibson) was a firm believer that when you come a long way from home you need a little more support," said Warren Pray, a foster parent for the football program.

"It started by trying to room athletes from out of state with kids from in state, so that the out of state kids could go home with their roommates during the holidays. But then the foster parent deal was set up so they could have a homelife away from home, and the family gives them someone to support them academically as well as athletically," Pray said.

When they came up for the games, his wife would give home-baked cookies to the guys.

Liking the involvement, the Prays had five foster sons one year. "It was a very fun time," said Pray. Some of their sons in the past years include slotback Kerwin Cox, quarterback Joe Hatcher, and linebacker Ray Sprinkle, and currently, Jeff Koyl,

freshman in general and junior varsity offensive tackle from Carlsbad, California.

According to Pray, all the football players except the walk-ons and those who live within 20-30 miles of the school have foster parents. There are about 80 foster families involved in the football program here.

The athletes don't actually live at the foster home, but use it as a place of refuge from the dorm to just relax or find a good meal to eat. But the "adoptees" put in their own part, too, even washing dishes, Pray said.

"They really pitch in and help out — just like you'd want your own kids to," Pray said.

He included some of the other benefits for the foster family as getting to know the players and the player's family, becoming involved in K-State's athletic program, and watching the students mature.

"The real fun is watching them grow up," Pray said. For example, when Ray Sprinkle was their son, they saw his relationship with a girl grow from date to wife. "He brought her to our house on the first date they ever had. In this case, we ended up getting a daughter, too," he said.

As Mike Kopsky discovered, the family grows for the foster kids, too. Kopsky, football defensive back and sophomore in general, found three new brothers and sisters in the family of Jerry and Mary Vestweber.

"Coming from a family of 11 kids, it helps to have them around, and when my family comes up for the games everybody stays there at the Vestwebers and as a result become good friends," said Kopsky.

"She's a great cook," he said.

The foster parent program for men is regulated by the National Collegiate Athletic Association (NCAA). The women's program, regulated under an organization titled Association for Intercollegiate Athletics for Women (AIAW), follows the same guidelines proposed by the men's program.

Abiding under the NCAA rules, the people involved may not provide anything to an athlete not generally provided other students at the University, nor may they in any way defray expenses including such things as providing a restaurant meal, purchase of anything, provide transportation to or from the student's home or even transportation on errands around town.

"We go by the rules. We don't want to give them any illegal inducement — like letting them use their phone for extra long distances," said Coach Donnan, football offensive backfield coach and coordinator of the football foster parent program.

According to a letter which women's basketball coach Lynn Hickey sent out to the



parents involved in her program, the NCAA permits parents to have the athlete come into the home to be treated in the same manner that any other student would be treated. Inviting the athlete to dinner is acceptable. The letter states that the purpose of this program is to provide a "family type atmosphere" away from the institution, in which a feeling of trust and friendship can be fostered.

The program for the women's basketball players was coordinated in the fall of 1971 by Doug King, instructor for Continuing Education, and his wife Eileen.

Though there are usually more people wanting to be foster parents for the men's program than there are athletes, the women's program has trouble finding enough volunteers. Thus, the scholarship people get foster parents first, then the ones further from home, according to Hickey.

"One lady has three kids. Finding the foster parents is kind of hard. It's more prestigious to have a men's football player than a women's basketball player," said Hickey.

An incident where the foster parents re-



**Home-cooked goodness** — Joe Hatcher, assistant football coach, and Jeff Koyl, junior varsity football player and freshman in general, share a meal in the home of foster parents Warren and Bea Pray.

**Mother's helper** — Jeff Koyl helps clean up dishes after dinner.

Photos by Rob Clark

ly came in handy was in the 1980 women's playing season when forward Eileen Feeney's father died. Feeney, from New Jersey, was able to turn to her second family during that crisis. "It just made the whole situation easier to have the foster parent there," Hickey said.

The support of the foster family is also appreciated at the games. "It means a lot to the players to know that there's some added personal support out there," said foster parent Pray.

"It helps to have a group of people that are always at the games, to hang around after the game is over. A lot of times, these kids' (natural) parents don't ever get to see them play," said Hickey.

Also a success, the men's basketball foster parent program has been active for about six years, according to assistant basketball coach Lon Kruger.

"We're proud of the people that have acted with our program. We've had very good luck with it," he said. "Finding families that are interested is not a big problem; we usually have a lot that are. It tells us that the

program is a success," Kruger said.

In order to become a foster parent family, the couple would indicate to the coaches an interest in the program, and if an opening comes up, the players are matched to the family as best as possible.

"They really screen the foster parents; they really check 'em out to find the right ones," said basketball player Eddie Nealy, junior in engineering technology.

One of the families involved in the men's basketball program is that of Joe and Sheila Mills.

"We just enjoy athletics. It's one way of getting that much closer and makes the games even more fun. It's one thing to recognize the players, and another thing for them to recognize you," said Joe Mills, his third year in the program.

Their foster player at present is John Marx. This last summer, both Marx and teammate Les Craft stayed with the Mills during summer practice.

"They're real nice kids and I enjoy having them around. They're very quick for thanks," said Sheila Mills.

The relationship to the family becomes a strong one, and in the Mills' case, Marx and Craft are treated just like members of the family, and vice-versa.

"I have to tell John when to get his hair cut, so sometimes I even end up making his hair appointment for him," Sheila said.

"You become very close to them," said Sheila. Both the Mills and the Prays still have their past foster sons come back and visit them, often during game weekends and holidays.

"Our door's open to all of them all of the time," said Pray. "It's the personal contact that makes it interesting."

"It's a good deal for both sides. The parents get to interact with the school more, and it gets the kids away from school to a home-life where they can talk to people other than the players and coaches," said Coach Donnan. ✨

**Cari Cavassa**

# Red + blue =



Rob Clark

***Nuggle, Nuggle-*** Willie Wildcat puts a strangle hold on the KU Jayhawk during the KU-K-State game at KSU Stadium.

***Purple passion-*** Fans cheer on the 'Cats wearing a variety of purple attire from head to toe.

***Sweet Nothings-*** Stan Weber, defensive safety, pulls a KU player to the ground.

# purple

In a never ending battle of wit, K-State and KU students struggle with an annual supremacy rite. This battle has taken place on and off the playing field and seems to have occurred for as long as baseball, hot-dogs, and apple pie have been America's favorite.

Occasionally the teasing gets out of hand and a few punches are thrown. But, for the most part, the battle is all in fun often sparked by cheerleaders, alumni and students, each university gets in their pokes and jabs. Yet, no one ever seems to have the last word.

Every year there are the typical pranks — the one's which are met with "don't you dare" threats but still creep into the lime-light. For example, the red and blue chickens thrown onto the basketball courts — or KU painted on "KS" hill.

In the t-shirt combat a KU shirt says: "Stuff the Wildcats," depicting a Jayhawk stuffing a bruised Wildcat down a basketball goal. The hot-off-the-press K-State shirts say "Another 'Hawk bites the dust" with a picture of a Wildcat tromping a bandaged Jayhawk.

Once KU cheerleaders came dressed for a game in over-alls, straw hats and cowboy boots — a low blow.

But K-State cheerleaders retaliated by holding their heads and their noses high — way high.

Prize possessions from the K-State - KU war are either purple cowboy hats for KU'ers or red and blue hats for K-Stater's.

And so it goes: on and on, game after game, year after year. The score is never tied although someone is always trying.

But I wonder if KU students realize that their Jayhawk red and blue makes our royal Purple

K-State, score one! ♯



photos by Rob Clark

Nancy Reese

Party time is game time and . . .



# . . . Game time is party time



**Y**ou are cordially invited to a game warming party to be held at KSU Stadium, Manhattan Kansas, Saturday afternoon.

Football game will follow.  
B.Y.O.B.

Although invitations aren't sent out for K-State home football games, they are social events. People are always showing up for the game and the parties, and in fact, the pre-game parties are probably the main attraction to the football season. It is a time when friends can meet friends and alumni can talk about the good 'ole days at K-State.

On usual game days the crowd starts rolling into the stadium parking lot as early as 11:30. As soon as the cars are parked, anxious fans open their trunks — thus beginning the "trunk party".

In the typical trunk-party, food is always involved. Sandwiches, chips, vegetables, pies and cakes all form a delicatessen.

There are trunk parties which there are no alcoholic beverages — just good friends and good food. But of course there are trunk parties with alcohol — good friends, good

---

**My turn** — Jim Litz steps up to the keg for another beer.

**Peace** — K-State fans party it up before the annual K-State - KU clash.





photos by John Greg

food, and good booze.

Throughout the course of the pre-game party, students wander through the parking lot searching for parents — looking for a red scarf tied to the car antenna; a means parents use to help their children find them in the parking lot.

Fans from all over the state congregate in the stadium parking lot — vehicles ranging from VW's to mobil homes file into the parking lot and host their own parties.

Pre-game parties continue right into the stands. Students cart coolers, wine skins, and thermos bottles to the game filled with "spirits" to enjoy the game.

Game day becomes a time when people can get together and socialize after a rough week, see old friends, and re-hash last week's game.

In ever popular section 24, students can

be seen wandering around visiting with other students and old high school buddies. A few "privileged" girls can see an over-head view of the game as they are pssed up hand-to-hand above the crowd.

Parties at the stadium aren't the only pre-game gatherings. Several Aggieville bars open at 10 a.m. on game days and offer shuttle bus service to and from the game. Groups have pre-game functions to "get psyched" for a Wildcat victory.

In fact to some, the word "party" has almost become synonymous with football games; and no R.S.V.P.'s are required. ✪

**Nancy Reese**

**Gulp** — Rick Fry enjoys a drink during the homecoming game against Missouri.

Penalties lifted,  
**'Cats  
 begin  
 anew . . .**

**T**hanks to the athletic directors of the Big 8 Conference schools, the 1980-81 Wildcat football season opened on a brighter note. In a surprise move taken on May 22, 1980, the directors lifted the K-State football probation — an infringement which had taken away certain scholarship privileges, and television and bowl appearances.

Conrad Colbert, associate athletic director for K-State said the Big 8 officials were "impressed" with the way K-State had responded to the probation by concentrating efforts to upgrade the football program.

Coming off the 1979-80 season with a 3-8 record, Coach Jim Dickey had high hopes for his young team.

"I think we'll be competitive against LSU and everyone else," Coach Dickey said prior to the Louisiana State game.

K-State	0
Louisiana State	21

**T**he K-State Wildcats opened their 1980 season on the road at Baton Rouge, La. against the fighting Tigers of Louisiana State.

Before the game, Coach Jim Dickey said, "I can't sleep before all games the first or last. We have put in some new things but I'm sure LSU will make some adjustments, too, after last week."

Dickey must have been referring to the Tigers season opening loss to Florida State, which was also Jerry Stovall's debut as the LSU head coach. Stovall and the Tigers didn't have to worry about a two-game losing streak, though. Before a noisy crowd of 75,405 at Tiger Stadium, K-State lost its third straight opener under Dickey. In fact, the Wildcats were shutout 21-0 and in the process were held to just 160 yards of total offense.

Three lost fumbles and a running game that could only pro

***Mighty fine!**-Jim Morris defensive safety signals approval after stopping an OSU drive.*

Craig Chandler

duce 19 yards on 31 rushing attempts were the main factor that hurt the Wildcats in their first meeting ever with LSU.

"I was disappointed in the LSU game because anytime we have an opportunity to play well against a good team, we'd like to leave with them thinking that we are on their level," Dickey said.

On the second play of the game, running back Pete Brown fumbled the ball over to LSU on the 31-yard line. Four plays later, Tiger quarterback Alan Risher threw a 12-yard scoring strike to Tracy Porter and LSU had all the points they needed with only two minutes gone in the game.



Nancy Zogleman

**Move over**-Ernie Coleman plows past the goal line during third quarter action.

Darrell Ray Dickey started at quarterback for the Wildcats and played all but two series of the game. Dickey finished with 136 yards on 11 of 21 passes. \*

<b>K-State</b>	<b>24</b>
<b>S. Dakota</b>	<b>3</b>

**K**-State evened its record at 1-1, with a 24-3 win over South Dakota. The Division II Coyotes threatened until K-State blocked a punt halfway into the third quarter.

Defensive tackle Mike Simeta was cred-

ited with the block and set up the Wildcats at the 5-yard line. Three plays later, Ernie Coleman scored to give K-State a 17-3 lead as the Wildcats coasted the rest of the way.

"I'm always happy with a win. In an 11 game season, you have to appreciate all the victories you come by. Even though we didn't do some things offensively very well, there were encouraging aspects of the game besides the one which shows up in the win column," Dickey said.

Dickey felt that some of the players were not mentally prepared for playing against the Coyotes.

L.J. Brown paced the offense with 115 yards on 18 carries. The Wildcats ended up with 183 yards on the ground, in addition to 102 yards in the air on 10-of-14 passing yards by Darrell Ray Dickey.

Defensive end James Walker led the defense with 10 tackles including five for 24 yards in losses. K-State's defense held the Coyotes to 187 yards of offense.

"We feel our Big 8 players are on defense. They have more experience than our offense," Dickey said, who specifically singled out the playing of linebacker Will Cokeley, safety Stan Weber, cornerback Steve Schuster, Simeta and Walker.

"We made some inexcusable errors, especially on kickoffs. We have an amazing ability to make the score close. They are going to make an old man out of me before too long," Dickey said. \*

<b>K-State</b>	<b>31</b>
<b>Arkansas St.</b>	<b>7</b>

**J**im Dickey and Larry Lacewell were old buddies when they coached together at the University of Oklahoma in the early 1970's. They met up again but this time on opposite sides of the field.

Lacewell brought his Arkansas State team into KSU Stadium before a Band Day crowd of 32,580 and lost the coaching reunion to Dickey 31-7.

"I know they (Arkansas St.) aren't as good a team as we'll play this year but I feel we played with more confidence, especially

in our offensive line," Dickey said.

A balanced running attack was the key to the Wildcats offense. They ran for 237 yards plus threw for 107 for a total of 344.

"I was happy that we showed some improvement. Our offensive linemen appear to be coming off the ball better, and they are getting a little confidence in blocking people," Dickey said.

"Our backs ran hard for the first time. That's important because the reason we work so hard on the running game is that we know our quarterbacks aren't going to have great days every time out."

"Perhaps the two things that pleased me most about the game were: we played with good intensity and concentration, and we were able to play a lot of people."

James Walker was awarded the game ball after leading the Wildcats defense with 15 tackles including three for 30 yards in losses.

"The next three weeks are crucial ones for us. We have three tough road games against Tulsa, Iowa State and Oklahoma," Dickey said. \*

<b>K-State</b>	<b>0</b>
<b>Tulsa</b>	<b>3</b>

**F**or the second year in a row, the foot of Stu Crum decided the final outcome in K State's game with Tulsa Golden Hurricane.

A second quarter 27 yard field goal by Crum were the lone points scored in the game, as Tulsa came away with its second straight win over the Wildcats.

The year before, Crum kicked a 50-yarder with no time left on the clock to beat the Wildcats 0-3 in Manhattan.

The Wildcats defense continued to play well as they held Tulsa to 11 first downs and 180 yards of total offense.

"We've got to do a lot of things better to be playing in the league we're in. It doesn't do anything for our confidence. We've worked with our players to make them believe they're better than they are," Dickey said.

"Right now, what this team needs is some leadership and we're going to try to provide it. It would be easy to get down but that's not the answer. I'm disappointed in our ineffectiveness on offense but we'll just work to improve."

"The reason, I suppose, that our offensive failures bother me so much is because we have worked so hard in that area — particularly with our running game."

"Defensively, it's hard to ask a heckava lot more from our players. It's always impressive when you can hold a team (Tulsa) to only a field goal." \*

K-State 7

Iowa State 31

**K**-State continued to flounder downwards as they dropped their second straight road game. The 'Cats lost to the Iowa State Cyclones 31-7 in Ames before a sell-out homecoming crowd of 50,163 at ISU Stadium.

Just when the Wildcats' offense showed some life, the defense let down, which made it a frustrating afternoon for Coach Dickey.

The Cyclones held a 10-0 lead at the half and stretched it to 17-0 in the third quarter.

Then K-State's offense went to work and preceded to drive 80 yards in 11 plays capped by a 7-yard touchdown pass from Darrell Dickey to Roman Bates.

Iowa State countered with a scoring drive of their own, aided by the play of quarterback John Quinn, who finished with 116 yards rushing on only 10 carries.

Junior college transfer Dwayne Crutchfield paced the Cyclones running attack with 165 yards on 31 carries.

K-State finished the day with 263 yards of offense, led by fullback Jeff Meyers 55 yards on the ground.

"Iowa State is a much improved team from last year. I hate to see their program improve that much more than ours. Both phases of our game left a lot to be desired today and we're a long way from being a good team," Dickey said.

"Our players and coaches are both disappointed. We've had better talent since I've been here, but if we keep working, some good things are going to happen to us before the end of the year."

Starting defensive end Wade Wentling and reserve linebacker Rick Lewis both sustained torn knee ligaments putting them out for the season. \*

K-State 21

Oklahoma 35

**T**he Wildcats offense finally got on track, except they picked the wrong team to do it against. In wide-open fashion, K-State dropped a 35-21 decision to the Oklahoma Sooners in Norman.

After going into the half down 28-7, the Wildcats made a game of it early in the fourth quarter and narrowed the OU lead to 28-21.

The Sooners added an insurance touchdown and K-State went home with a sample of a moral victory.

Darrel Dickey directed K-State's offense



Craig Chandler

**Let go!!** — An OU player rushes to assist quarter back J.C. Watts, while the K-State defense combines to make the stop.

with a total of 311 yards, including 178 in the air on 13-of-22 passes and three touchdown passes.

John Liebe was the receiving star with three catches for 68 yards and two touchdowns.

Darryl Black was the running leader

### "Oklahoma doesn't rebuild, they reload"

— Darrell Dickey K-State QB said after OU game.

with 56 yards on just three carries, including a 41-yard end around which set the Wildcats third touchdown.

OU finished with 548 offensive yards as its wishbone attack pounded out 469 yards on the ground.

Two first-time starters on defense made an impression on Coach Dickey. Sophomore Stu McKinnon replaced the injured James Walker at defensive end and freshman Stan Weber filled in for Mike Kopsky at safety.

"Stu played as hard as I've ever seen a guy play in his life. He was hurt, but he kept on playing. I just wish you'd go look at him," Dickey said in reference to McKinnon's severely cut nose.

OU Coach Barry Switzer was not very impressed with his squad's performance against K-State, as he said, "We are not a very good football team right now. If we play next week at Iowa State the way we played today against K-State we'll be in trouble." \*

K-State 3

Missouri 13

**T**he Wildcats moved closer to victory but still came up short in their homecoming clash with the Missouri Tigers before 30,610 chilly fans at KSU Stadium, and an ABC regional television audience.

A second quarter fumble at the 2-yard line by fullback Jeff Meyers proved to be costly to K-State as they fell to MU 13-3.

The Tigers first score was set up by the Wildcats first fumble, at the 10-yard line by Ernie Coleman. Ron Verrilli kicked a 22-yard field goal to give MU a 3-0 lead which held up until Jim Jackson tied the score with a 23-yard field goal in the third quarter.

Another Verrilli 3-pointer and 1-yard sneak by quarterback Mike Hyde were the finishing touches to the Wildcats third straight conference loss.

"I think Missouri is a better football team than we are. Not getting the ball in from the two hurt our chances of winning. It could have been a much more interesting game if we could have gotten a score at that point of the game," Dickey said.

"Basically, our players gave a good effort. Missouri dominated both lines of scrimmage. But I have to admire us for competing and fighting. It gets disappointing to play good and lose, but I have no complaints about our preparation and effort."

MU Coach Warren Powers was pleased with his team's hard-earned win.

"It was a good win for us. At this point in the Big 8, any win is a good win. It was a hard fought win and I think we deserved it. K-State is a tough team and Jimmy Dickey always has a good game-plan. I didn't feel comfortable until we had a 13-3 lead late in the game," Powers said.

One player who may have hurt the Wildcats the most was running back James Wilder, who rushed for 119 yards on 23 carries. Terry Hill added another 80 yards on 22 rushes, for the Tigers.

Darrell Dickey lead the Wildcats on offense both on the ground and in the air. He threw for 100 yards on 6-of-13 passes and ran for 44 yards on 13 carries. \*

**K-State** 18  
**Kansas** 20

The Kansas-K-State rivalry in football dates back to 1902 when KU beat the Wildcats in Lawrence 16-0.

Since then, the Jayhawks have had a stranglehold on the series and the score didn't change this year except for the one on the scoreboard.

Taking advantage of an inconsistent Wildcat attack, KU held on for a 20-18 victory before the fourth largest crowd (43,276) in K-State history.

The final score was not a very good indication of how the 'Hawks dominated the game.

"They whipped us. They knocked us off the line of scrimmage like they did last year," Coach Dickey said.

"I didn't see much difference in this game from last year's (against KU). It looked to me like a replay. KU is an improved team over last year."

The only thing that saved the 'Cats from total embarrassment were three KU fumbles in the third quarter when the 'Hawks led 17-7.

K-State made the game interesting in the final minutes when Monte Bennett blocked a KU punt to set up a K-State touchdown and two-point conversion to put the 'Cats within two points with 2:15 left in the game.

The only chance of victory for K-State was thwarted on the ensuing kickoff when KU recovered an onside kick by Jim Jackson.

"The onside kick is a high risk and we have to hope it takes a crazy bounce for us. We practice it every week but we shouldn't have to depend on it to win the game," Dickey said.

KU freshman running back Kerwin Bell was the offensive star of the game. He rushed for 216 yards on 38 carries. \*

**K-State** 8  
**Nebraska** 55

The Big Red were ready for the Wildcats' visit to Lincoln. The 'Huskers led 34-0 at the half and rolled to a 55-8 victory over the Wildcats before 76,121 fans at Nebraska's Memorial Stadium.

"No question about it, Nebraska is the best team that we've faced this year. They were stronger and more dominant than I have ever seen them in all the time I've coached against them," Coach Dickey said.

Quarterback Jeff Quinn directed the 'Husker attack in the first half, when they struck for three quick touchdowns.

K-State quarterback Darrell Dickey only saw action in the first half after he was hit by

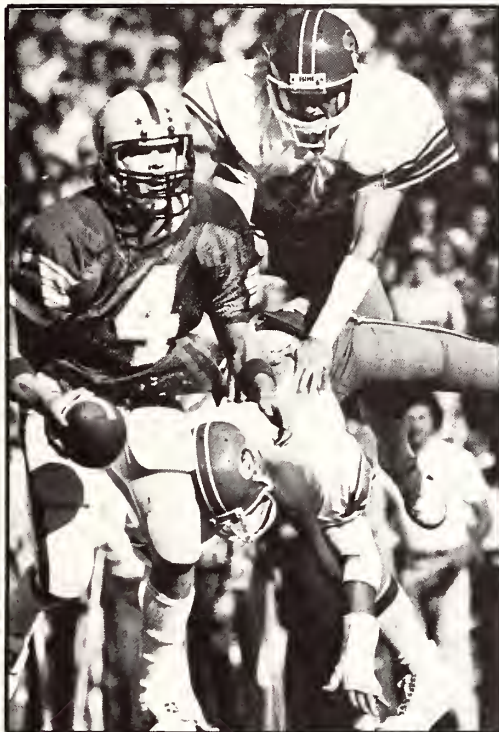

Bo Rader

**Up and over-**A KU defensive man hurdles another KU player in an attempt to sack Dickey. KU won the annual clash 20-18.

defensive end, Jimmy Williams and left the game with bruised ribs.

Doug Bogue came in for Dickey and suffered much of the same bad luck as his predecessor.

'Husker I-back Roger Craig, who rushed for 183 yards on just nine carries, made the play of the day when he ran for 69 yards while breaking six or seven tackles in the process.

"They have more speed on both offense and defense than I have ever seen. I doubt if anyone would be better than them if they play like they did against us. I can't remember all of their I-back's names but they all have a lot of speed," coach Dickey said.

Don Birdsey was the lone star of the day for the 'Cats. He boomed a school-record 93-yard punt, which was only one-yard off the Big 8 record by Kansas' John Hadl.

Nebraska finished with 692 yards of total offense to the 'Cats 193 yards. \*

**K-State** 0  
**Okla. St.** 10

The Wildcats suffered their third shutout of the season at the hands of the Oklahoma State Cowboys before a Parent's Day crowd of 22,370 at KSU Stadium, losing 10-0.

Doug Bogue started in place of the injured Darrell Dickey at quarterback and was harassed by the Cowboys defense all afternoon.

He was sacked for 85 yards in losses and finished with minus 87 yards on the ground. His total put the 'Cats rushing game in the red with minus 33 yards.

"I thought we played a good defensive game, but it's hard to play when you don't get any points," Coach Dickey said.

"It's not a case where the offense didn't play hard, we're just not a good offensive team. This shows our inability to get anything going offensively."

Dickey made sure to not put the blame of the 'Cats offense on Bogue.

"From where I stood, the quarterback was not the problem. He was running for his life. We tried to sprint out early, but then went to a drop back pass later. I know I sound like a broken record, but we don't have any backs who can break through," Coach Dickey said.

"We have some down linemen on defense that I wouldn't trade for anybody in the league. We're going to need to recruit some offensive linemen in order to play with the best teams." \*

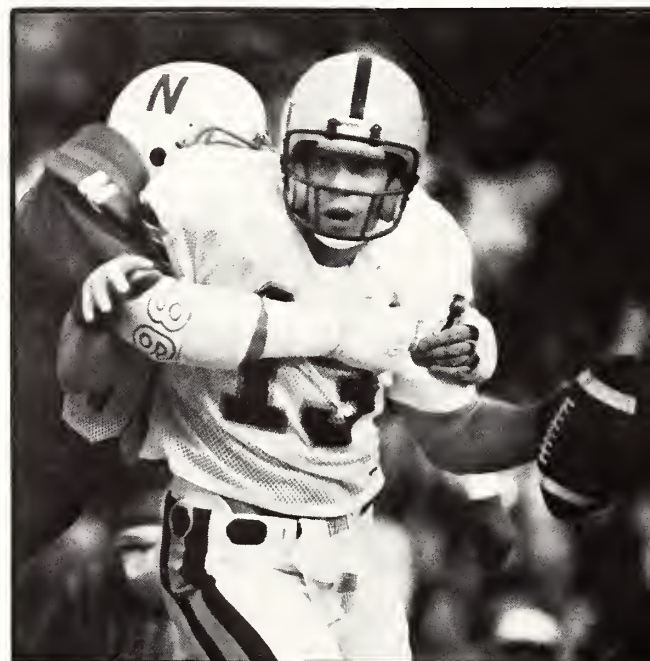

Craig Chandler

**Let go of me!** Substitute quarterback Doug Bogue tries to escape a Nebraska defender in front of a crowd of 76,121 in Lincoln, Neb.

**K-State** 17  
**Colorado** 14

**I**t was a battle for last place in the Big 8 and the outcome wasn't decided until the last second.

Jim Jackson split the uprights from 17 yards out with a second to spare to give the 'Cats a 17-14 win over the Colorado Buffaloes in the season finale at KSU Stadium.

An interception by cornerback Gary Morrill helped set up the game winning kick with 2:45 left in the game.

L.J. Brown, who finished his career at K-State with a 148-yard day on 36 carries, had a chance to score from the one-yard line with 28 seconds left but was stopped short of the goal line.

"I'm really happy we at least finished up with a win. I thought we did a lot of good things, and we made a lot of mistakes," Coach Dickey said.

The 'Cats had numerous opportunities to win the game earlier. Twice they ran out of downs while in Colorado's territory in the fourth quarter.

Both teams traded touchdowns in the first half. K-State went ahead 14-7 in the third quarter on L.J. Brown's second short touchdown run of the game.

But the Buffs refused to die, tying the score early in the fourth quarter on a long screen pass for a score.

On setting up the winning kick, the 'Cats' coaches were prepared for getting the kicking team on the field in time, as there were no more timeouts for K-State after the Buffs stopped Brown at the one.

"We set up the final play real well. They (CU) didn't want a tie and we didn't want one. On the last timeout, our coaches did a good job of telling the kids to be ready to get on the field for a field goal," Coach Dickey said. \*

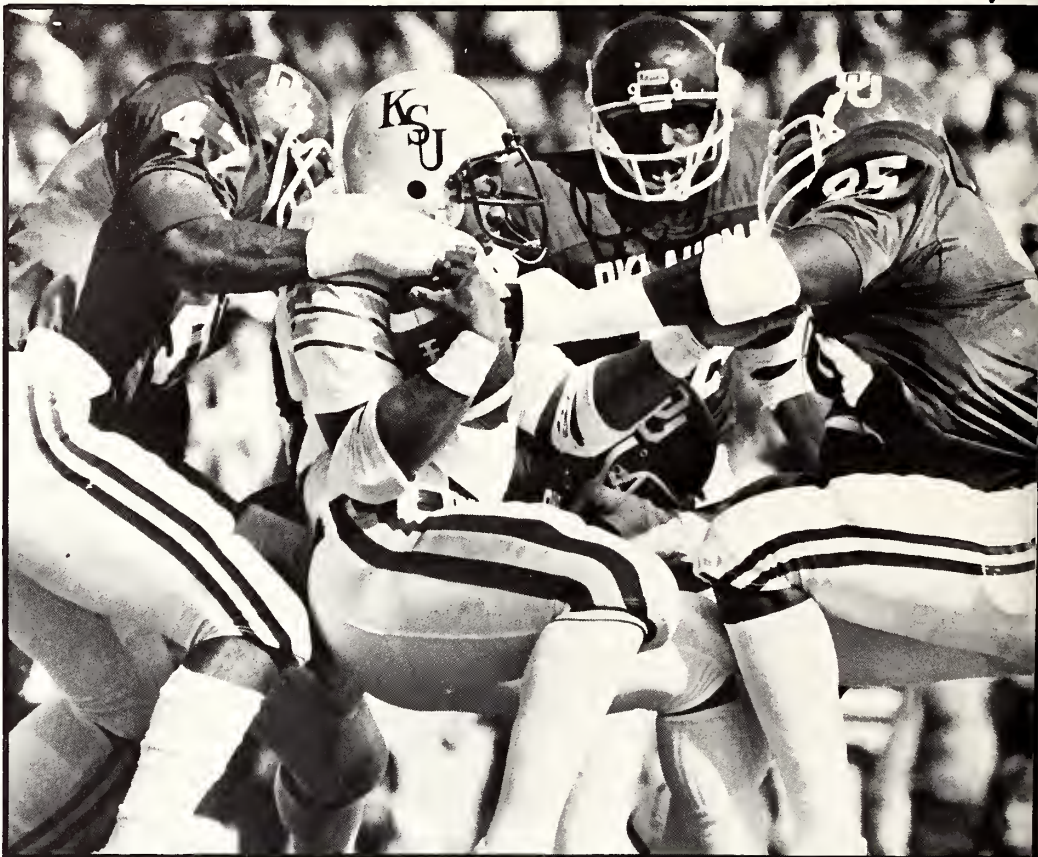

Craig Chandler

**I want it!** — K-State running back Kenny Smith is grabbed by two Oklahoma payers at a game in Norman. K-State lost 21-35.

## ... but finish last

Even though the 'Cats started the season on a brighter note, the season was a disappointment for K-State, winning only one conference game.

The team repeated last year's 3-8 season, with the team's biggest problem in the offensive area.

James Walker was the only player on the team to be honored on the All-Big 8 team and Jim Morris, safety and Don Birdsey, punter made second team All-Big 8.

Defensively, the 'Cats equalled a school record by holding five teams (South Dakota, Arkansas State, Tulsa, Missouri, and Oklahoma State) to one or fewer touchdowns. \*

game by game stories by John Dodderidge

introduction and closing by Nancy Reese

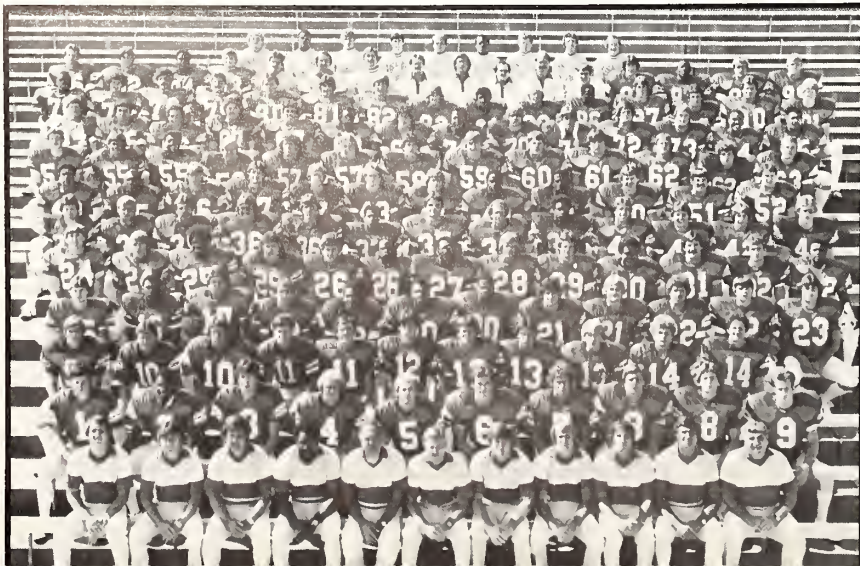

### Football

**TOP ROW:** Tim Buchanan, Reggie Young, Jim Otto, Todd Rohr, Jeff Thorson, Wayne Brown, Jim Gouldie, Doug Hanlon, Gregg Wolgost.  
**ELEVENTH ROW:** Bob Lindsey, Lyndon McClintock, D.L. Johnson, Mitch Foote, Russ Rieder, Bill Allerheilgen, Duane Dirk, Brian Rzak, Dr. Guy Smith, Marty Richards, Jim Rudd, Jim Kleinau, Gene Russell, L.E. Madison, Greg Pemberton, Mike Orr.  
**TENTH ROW:** Steve Clark, Doug Hoppock, Tom Menas, Jeff Stevens, Mike Cox, Rick Lewis, Dave Walter, Darrell Wild, Roman Bates, Bruce Bingham, Hal Bentley, Scott Lauridson, Rick Manning, Stuart McKinnon, Jeff Peterson.  
**NINTH ROW:** Amos Donaldson, Kent McNorton, Tim Murray, Jeff Koyl, Brent Bayer, Kerry Benton, Kerry Wilson, Floyd LeBlanc, Kyle Clawson, Tim Cole, Jim Northcutt, Wade Wentling, Donald Walker, Mike Simeta.  
**EIGHTH ROW:** Bart Horner, Doug Johnson, James Walker, Jim Kennedy, John Morrissey, Ernie Hoehne, Will Cokely, Dan Ruzich, Monte Bennett, Mike Ruzich, Kent Schmidt, Jeff Colvin, David Michenko.  
**SEVENTH ROW:** Phil Switzer, Ernie Coleman, David Farrell, Jim Morris, Blai

Benedict, Murray Head, Larry Kent, Rawn Williams, Lemuel James, Doug Taylor, Pat Sura, Brad Turner.  
**SIXTH ROW:** Jack Williamson, Gary Patterson, Dan Sparks, Craig McMurray, Donnie McKinnis, Robert Bailey, Lynn Elder, Ed Grasso, Mark Newton, Jeff Meyers, Steve Schuster, David Letourneau, Mark Hundley.  
**FIFTH ROW:** Vic Koennig, Neil Groom, Pete Brown, Richard Pfeifer, Darren Gale, Beryl Preston, Glen Hughes, Gary Morrill, Gary Anderson, Killisimai Tolua, Kent Sedlacek, Curtis Cobb, Donnell Garrett.  
**FOURTH ROW:** Greg Best, Ivan Pearl, Mark Mackey, John Liebe, James Robinson, Kenny Smith, Donnie Farrow, Bob Kerr, Joel Jorgenson, Rick Kuhlmann, Brad Heinrich, Richard Buck.  
**THIRD ROW:** Dennis Cashion, Steve Willis, Stan Bachman, Donnie Campbell, Harry Justvig, Stan Weber, Rusty Hill, Doug Bogue, John Chandler, Bob Daniels, Dirk Nelson.  
**SECOND ROW:** Pat Schroeder, Darryl Black, Tom Saey, Darrell Ray Dickey, Don Birdsey, Mark Maples, Jim Jackson, Mike Kopsky, Joel Torczon, Frand Gildea.  
**BOTTOM ROW:** Joe Hatcher, Dennis Franchione, Jim Donnan, Mo Latimore, Carl Selmer, Head Coach Jim Dickey, Gary Darnell, Chuck Diresbach, Gary Bogue, George Walstad, Jim Davie.



**Taps** — A silhouetted K-State student plays Taps for the Missouri Tigers during the kazoo contest during Homecoming week. The kazoo finals were during the bonfire at Old Stadium Friday, Oct. 24.

# Barbells

The harsh clang of metal against metal, sounds of quick breaths, grunts the low rumble of conversation bounces across the room. A radio sits by the wall and pours out a stream of "doo-wahs" that mingle with the other sounds.

This is not the description of some sort of 20th century torture chamber. It's K-State's Recreational Complex weight room. It is the site of future weight-lifting championship contenders, competition body-builders and individuals trying to keep their minds and bodies sound.

Reasons for straining over weights, pushing their muscles to their maximum capacity and grimacing as they lift a bar above their heads vary.

"If I don't lift (weights) everyday I feel bad it's kind of addictive," Laura Ward, sophomore in pre-law, said.

Ward is an unusual case, not because she is a female weight-lifter, but because she lifts every day.

"Most people lift every other day," she said, "but I feel awful if I don't lift daily. Besides, I love to eat and weight lifting is my main way of controlling my waistline."

Not every person in the weight room is lifting for the same reason as Ward. In fact, most men don't even think of lifting as a form of weight control, according to Steve Cox, sophomore in electrical engineering and second year powerlifter.

"There are powerlifters, bodybuilders and weightlifters. I like to compete in powerlifting. It (lifting) makes you feel good knowing you're stronger than other people," Cox said, "I lift to get stronger."

Cox works out five days a week.

"It's not good to seriously lift every day," he said. "Since I am a powerlifter I work towards lifting in competition meets. This means concentrating my workouts on three major lifts — the squat, bench press and dead lift. The first two I do twice a week, the last one once a week."

Cox works with a partner powerlifter Mike Stein, senior in electrical engineering and a weight lifter for seven years.

"We know each other's capabilities and limits. We always 'spot' each other when working out. That way we can encourage ourselves without passing our limitations," Stein said.

Stein has been lifting weights since high school and is looking forward to his first competition meet in January, whereas Cox has competed in three major powerlifting meets, placing second in the most recent meet.

"The competition gets stronger every meet, but then I am getting stronger every time," Cox said.





# build bodies

Weight lifting does have its drawbacks. "A back injury could be the worst thing to happen to a lifter since his back is used in every form of lifting," Stein said.

Wide leather belts are strapped around the waists of weight lifters to help prevent such injuries.

Other than the possibility of a serious back injury, soreness is the main discomfort a lifter experiences, Stein said.

"Unless I have my clothes custom made I have to wear industrial pants or else sweat-pants. In order to fit my shoulders I have to buy big shirts that are huge around my waist. I also gained 30 pounds since I started lifting two years ago," Cox said.

Weight lifting is becoming more and more popular at K-State. Over 30 people can be found in the weight room at the Recreation Complex, every afternoon and on into the night.

"It's a new form of working out for a lot of girls. They've found out it doesn't turn you into a muscle-bound woman unless you work on developing those sort of muscles," Ward said.

"It's a routine for me. I would work it into my day regardless of my school schedule," she stated. \*

Dana Neal



photos by John Greer

**Mirror reflections** — Lifting dumbbells at the Recreation Complex, Debbie Michalski, junior in fashion marketing, tones up her muscles.

**Powerlift** — Kevin Dick, freshman in general engineering, strains to build muscles using new equipment available.

**Rows and Rows** — Dumbbells ranging from five to 100 pounds line the walls in the Rec Complex weight room.

**Determination** — Agony screams from Rob Beck's face as he lifts weights. He is a sophomore in foods and nutrition science.



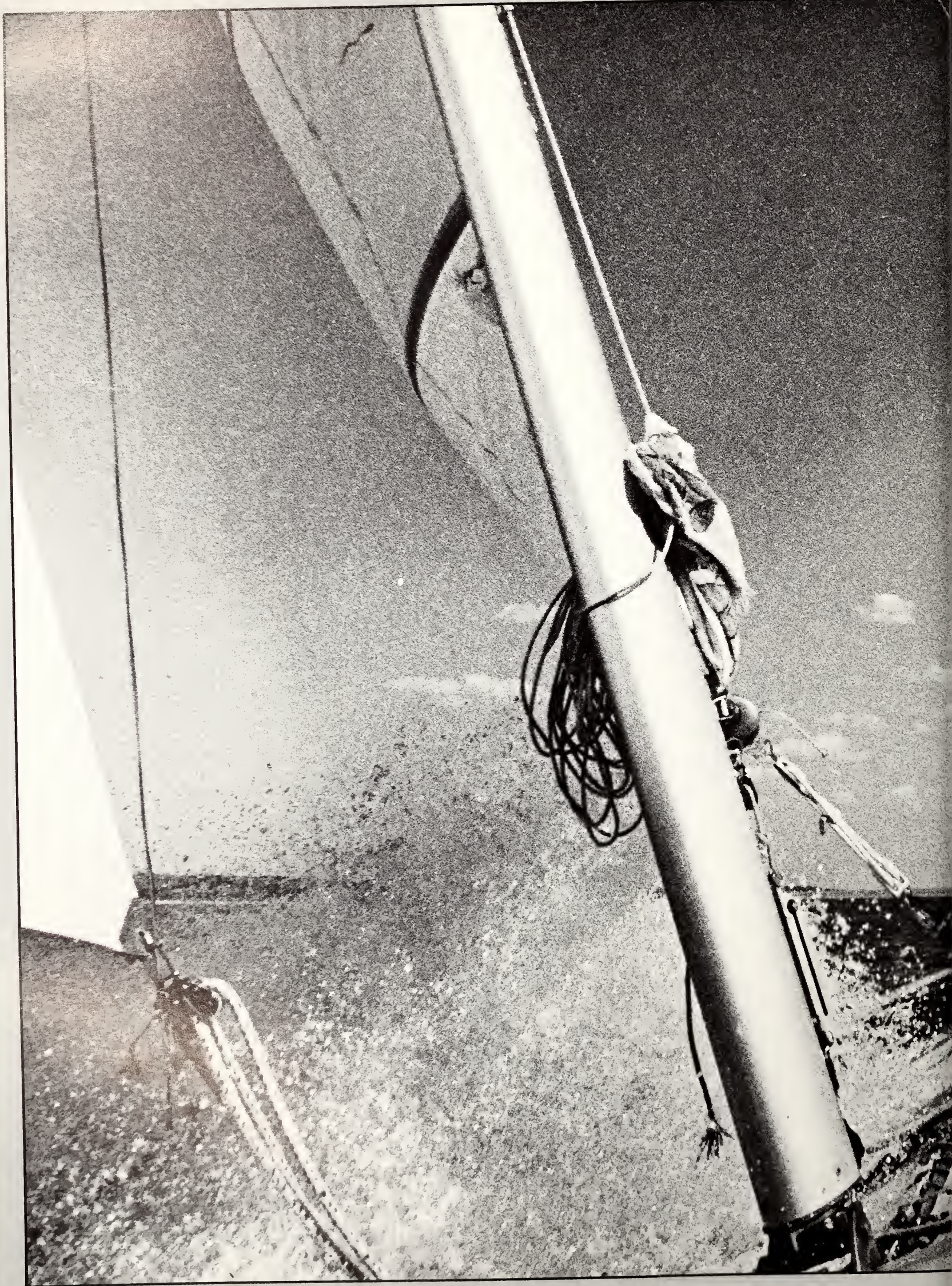

*Sailing,*

*To mariners it's way of life.  
To the Commodores and  
Christopher Cross, by way of  
songs "Sail On" and "Sailing", it's  
music.*

*And to sail boat enthusiasts, it's  
a chance to be close to nature  
imagine sailing. Gliding over  
water, answering to no one but  
the wind. The breeze becomes the  
master, the driving force.*

*Skimming the water in Tuttle  
Creek down with dexterity and in a  
sudden gale, the sails become  
captivated once again. The sails  
whip faster and faster pulling the  
boat over the water.*

*Then, unpredictably, the wind  
dies, the sails collapse, and the  
boat gently drifts with the waves  
of the water.*



# New coach - new program



John Greer

## scores

DATE	TOURNAMENT	
Sept. 12-13	K-State Invitational	
	Drake	L
	Nebraska-Omaha	W
	North Dakota State	W
Sept. 17	Benedictine	W
	Iowa State	L
	Dual Match at Kansas	L
	Sept. 19-20	Oral Roberts Invitational (Tulsa, OK)
Sept. 26-27	Oral Roberts	L
	West Texas State	L
	Indiana State	W
	Tulane	W
	Texas Lutheran	L
Sept. 26-27	Nebraska Invitational (Lincoln, Neb.)	
	Southwest Missouri State	L
	Oklahoma	L
	Iowa State	W
Oct. 7	Minnesota	L
	Triangular at Omaha, Neb.	
Oct. 14	Nebraska	L
	Creighton	L
Oct. 17-18	Triangular at Manhattan	
	Wichita State	W
	Nebraska (Neb. beat WSU)	L
Oct. 24-25	Minnesota Invitational (Minneapolis, Minn.)	
	Southwest Missouri State	L
	Drake	W
	St. Cloud State	W
Oct. 27	Minnesota	L
	Big Eight Championship (Lincoln, Neb.)	
	Oklahoma State	W
	Iowa State	L
	Oklahoma	L
	Kansas	L
Oct. 27	Missouri	L
	(Placed sixth)	
Nov. 5	Triangular at Wichita	
	Creighton	L
Nov. 7-8	Wichita State	W
	Dual Match with Kansas in Manhattan	L
Nov. 7-8	Iowa State Invitational (Ames, IA)	
	Western Illinois	L
	Iowa State	L
	Simpson College	W

“Volleyball is undergoing some major changes at other universities. K-State is behind. Other universities are going (practicing) year round. K-State has been losing ground over past years so now we’re going year round. We need to put in hours that other teams put in,” Scott Nelson, women’s volleyball coach, said.

The year round season began this year with the collegian season in the fall. A ten-day break followed, then open season started in the spring with practice three or four times a week, according to Nelson.

This new coach has brought changes to the women’s volleyball program.

Scott Nelson, a former United States Volleyball Association (USVBA) All-American player at Ball State, took over K-State’s volleyball coaching Aug. 1.

“The program is in a transition period by hiring a new coach with a different philosophy and different ideas on techniques,” Nelson said.

Nelson emphasized the fundamental techniques of volleyball. In the fall he emphasized forearm passing when receiving the serve, and serving. In the spring Nelson concentrated on defense and spiking.

“I spent most of this year teaching my techniques. It’s really hard on the older players. They’ve had three coaches in as many years,” Nelson said.

Of the 12-member squad, five were freshmen. The five freshmen included Gloria Blount, Annell McKee, Cathy Sittenauer, Beth Wiseman and Sharon Ridley. The team closed out the season with a 12-23 record.

Coach Nelson did have high aspirations of winning all out when the season started but said he realized it wasn’t realistic because of the jump other universities had on them with their year-round programs.

For the collegian season, the award for

the team’s most valuable player and best server went to Holly Sinderson, senior.

“I think there’s a real good outlook for the future with a good coach. I think he’ll get good recruits,” Sinderson said. “There is potential to have a nationally ranked team,” she said.

Susan Drews, the Wildcats’ best blocker, was named to the region VI sub-regional all-star team.

“The overall effect of the program will turn upward in the next two years and become nationally competitive,” Drews said.

Beth Wiseman, freshman, was named most-improved player.

Nelson plans to build a strong Wildcat program that can compete nationwide.

“The grass roots exist for a quality program. I expect our program to blossom more in the next two years,” he said.

Because of the experience the younger players have gotten and will be getting, Nelson predicts that their record will definitely improve.

“Since the team is so young I would like to take them to the junior national this summer. It would be a real positive experience and build confidence for them to know how good they are in comparison to other players the same age,” Nelson said.

Starters for the upcoming season will be made up of mostly sophomores and juniors, he said.

“We have laid down a good foundation of the type of volleyball system I’d like to run at Kansas State,” Nelson said. “Our record doesn’t reflect what we’ve learned, and now I can move away from teaching basic fundamentals into teaching higher skills.”

### Paige Howard

*Touchdown?—K-State Wildcat middle blocker, Beth Wiseman, makes a desperate attempt to block a University of Nebraska volley.*

Bo Rader

*All hands—Susan Drews, middle blocker, reaches to block an attempted spike.*



## Volleyball

**Top Row:** Holly Sinderson, Susan Haas, Carla Diemer, Sharon Ridley, Paige Agocs, Coach Scott Nelson  
**Second Row:** Annell McKee, Shelly Schroeder, Gloria Blount, Cathy Sittenauer, Sandy Drury  
**Bottom Row:** Susan Koehn, Jennifer Koehn, Susan Drews, Beth Wiseman.

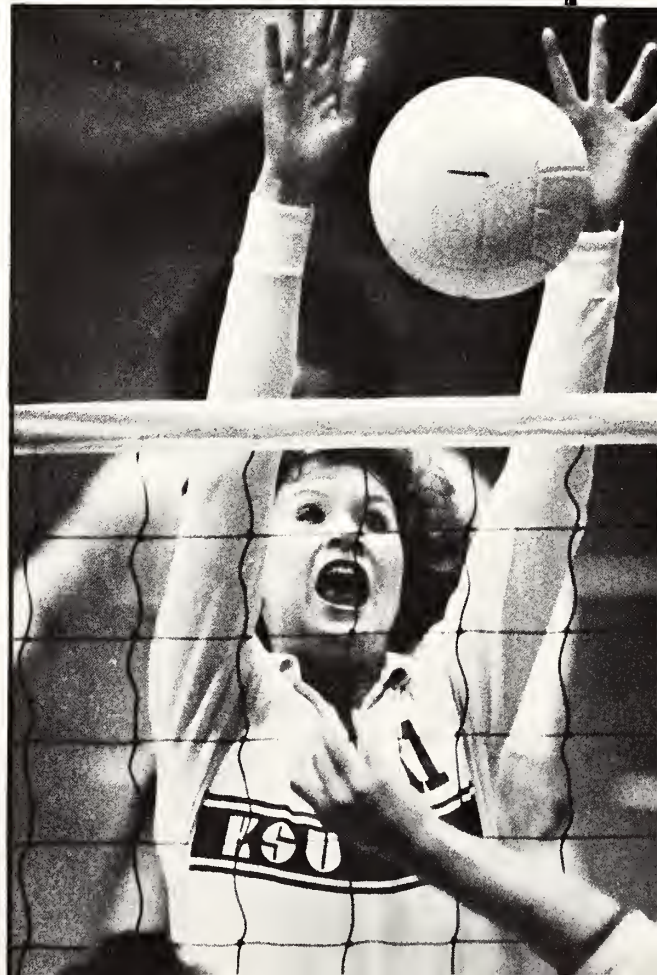



# Regionals

Cross country, one of K-State's smaller sports, doesn't have the funds to recruit heavily. But the team doesn't seem to need any help in this area.

When it comes to recruiting track and cross country athletes, K-State has not had to chase after foreign runners. Instead, foreign athletes have come to K-State on their own.

"We don't go out looking for foreign runners, they come to us," Jerome Howe, men's cross country coach, said.

"It is just coincidental that we have the foreign runners that we have now. We make no big attempts to find them. They just find us."

One of these new foreign athletes who is running on the cross country team is Sammy Rotich. He is from Kenya and transferred to K-State this year from Colby Community College.

Rotich came to K-State because of the persuasion of his track coach at Colby and the academic environment.

"In my home country, the track season lasts only one month each year. But here in the United States, you have the season last year round. Plus, the cross country season keeps me in condition for the track season," Rotich said.

Rotich said he has only one dislike in the American culture—the food.

"There is no one special food I hate the most. I don't care for any of it. I used to prepare my own meals which wasn't too bad, but now the food is fixed for me and I don't care for a lot of the American food."

Another runner also came to K-State in his own unique way.

John Holliday is from Toronto, Canada and has been running on the varsity cross country team. He decided to come to K-State for almost the same reason as Rotich—his education.

"I visited a few other agriculture schools and talked to people at each school. I looked at each athletic program and then decided on K-State. Another reason was because I felt most comfortable after visiting K-State," Holliday said.

The men's cross country team ended the

# dead-end for teams

season at the NCAA regionals at Ames, Iowa, with a seventh place finish. Dan Schlicher finished 23rd followed by Rick McKean at 30th.

Overall in the Big 8, the team finished fifth, six points behind Kansas and seven points behind third-place Missouri.

The women's cross country team opened their season without the presence of nationally-ranked Cathy Saxon. In 1979, she placed second in the Big 8 cross country championships.

"My attitude was not as good as it should have been. It wouldn't have been fair to everybody else on the team if there was someone with a bad attitude. If you can't give 100 percent, why do it at all?" Saxon said.

Saxon returned to the team with a second place finish in the K-State, Missouri and Dodge City Community College triangular. In this race, Janel LeValley tied the course record set by Debbie Veeter in 1977.

Barry Anderson, women's cross country coach, believes the key to the success of his

program was the support of Athletic Director DeLoss Dodds, who was K-State's men men's track and cross country coach from 1963 to 1979.

"DeLoss sincerely believes that the women should have the opportunity to compete, as he has special interest in track and cross country. He's been behind us 100 percent and I think we get all the support we need from the top," Anderson said.

LeValley had a string of first place finishes broken at five in the Big 8 championships in Columbia, Mo. She finished fifteenth with a time almost one minute off her regular 5,000 meter time. However, LeValley came back strong in the Region VI championships in Ames, Iowa, with a fifth place finish as Saxon ran in one second later in sixth.

Both the men's and women's teams have potential for successful seasons next year because of their depth of returning lettermen. \*

**Kim Hanzlicek, Mark Sageser**



photos by John Greer

## scores

### Women's

1st	Shocker Gold Classic
1st	KU Dual
1st	K-State Triangular
2nd	Missouri Triangular
1st	Husker Invitational
3rd	Big Eight Championships
4th	Region VI Championships

### Men's

6th	Shocker Gold Classic
1st	K-State Invitational
2nd	Nebraska Invitational
3rd	Missouri Triangular
1st	KU Dual
5th	Big Eight Championships
7th	NCAA Regional

**The journey's over** - Dan Schlicher rests after a sixth place finish at the K-State invitational.

**Jungle run** - Mark Sageser and Jim Gleason jog through the rough terrain on the outskirts of Manhattan.

## Racing to win

# Finish line in sight

“Last year it was always like a 100-yard race,” said K-State women’s tennis team coach David Hacker, summing up the ’79-80 tennis season in the words of one of his players.

“When the race finished, we were always at the 50-yard line when the other team was at the 100-yard line. But this year we seemed to be at the 90-yard line at the end of the race,” he said.

Although the ’79-80 record of 13-11 was an improvement over the 5-15 record of the year before, Coach Hacker attributed the team’s fall season improvement to patience.

“The team was a year older; they had developed, but mostly they showed signs of patience. That’s the key to the top flight in tennis,” Hacker said.

The coach predicts that the women will continue to improve over time, with the help of “an entirely different schedule.”

“I decided that this year, the only way to get better is to play upward. So we’ve been playing better schools this fall,” Hacker said.

Competing against more out-of-state schools in the 1981 spring season, the coach expects the season record to be dismal with the tougher competition.

“All the schools we’re playing are fielding players from California and Florida — everything’s just a matter of money,” Hacker said.

However, maybe next year the women’s tennis team will reach the 100-yard line at the same time as the rest of the schools, with continued practice and patience, according to Hacker.

The K-State men’s tennis team also faced the toughest schedule ever faced in the spring of 1980, according to coach Steve Snodgrass. The team finished the season with a 9-12 record overall and a 1-6 mark in the Big 8.

The Wildcats placed seventh in the conference at the Big 8 Championships, but played shorthanded.

Greg Last, the regular No. 3 singles and No. 2 doubles player, was injured in a freak accident the night before the championships. Mike Goss was injured in second round action and was forced to forfeit his final round matches.

“We didn’t reach our goal of placing fourth in the Big 8,” said coach Snodgrass, “but we lost a lot of close matches; not only in the championships, but in the entire season.”

Playing just four of five duals during the 1980 fall season, Snodgrass said, “We had an excellent fall practice and fall schedule. Although the No. 1 man, Jeff Henderson quit the team, I think we’ll do okay.”

“Gary Hassenflu has shown a vast improvement over last season, and Matt Westfall is now playing singles as well as doubles since his accident in 1978,” Snodgrass said. “And freshman David Berg could possibly make the top six with some strength conditioning and become a good asset to the team.”

### scores

#### Women’s

ksu	3	Wichita State University	6
ksu	0	Oklahoma State University	9
KSU	8	Central Oklahoma State	1
ksu	1	Tulsa	8
KSU	8	Hutchinson Community College	1
ksu	1	Oral Roberts University	8
KSU	6	Southwest Missouri State	3
KSU	8	Missouri Western University	1
KSU	9	Fort Hays State University	0
ksu	2	Fort Hays State University	4
KSU	8	Southwestern College	1
ksu	0	Nebraska	9
KSU	7	Emporia State University	2

#### Men’s

ksu	1	Tulsa	8
ksu	3	Oral Roberts University	6
KSU	6	Southeastern Oklahoma State	3
ksu	2	East Texas State	7
ksu	0	Cooke Junior College	9
ksu	0	North Texas State	9
KSU	9	McPherson	0
ksu	1	Colorado	8
ksu	0	Oklahoma State	9
KSU	5	Iowa State	4
KSU	8	Baker University	1
ksu	4	Bethany	5
ksu	5	Sterling	8
KSU	5	Tabor	0
ksu	1	Missouri	8
ksu	2	Kansas	7
KSU	9	Doane	0
KSU	5	Emporia State	4
ksu	0	Oklahoma	9
ksu	3	Nebraska	6
KSU	9	Eowley County College	0

### Carl Cavassa



#### Women’s Tennis

TOP ROW: Wendy Lu Frahm, Candie Gwin, Kathy Manning, Brenda Bennett BOTTOM ROW: Sherry Ivelson, Coach David Hacker, Tamie Peugh.

#### Men’s Tennis

TOP ROW: Coach Steve Snodgrass, Mike Goss, Steve Webb, Matt Westfall, Kurt Reid. BOTTOM ROW: Gary Hassenflu, Dan Forester, Dave Berg.





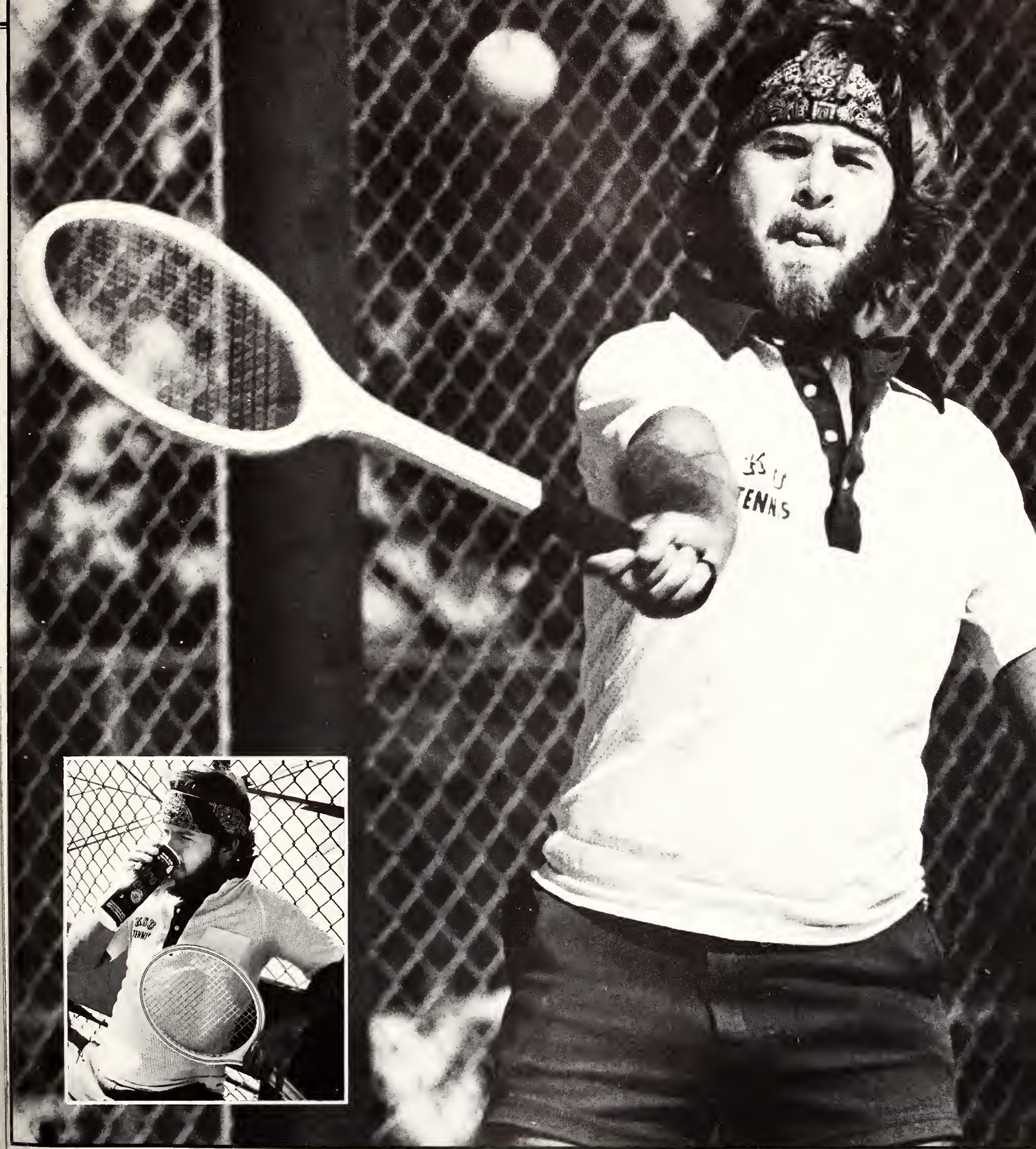

Tim Costello

**Another one bites the tongue**  
— Steve Webb returns a volley during a match against a player from the University of St. Louis, during the KSU Men's Invitational.

**Canned relief** — (inset) Webb relaxes with a can of ice water between games.



Rob Clark

## Wildcat teams not

**B**ehind the scenes at every athletic event are a number of people insuring a smooth performance for the Wildcat fans. These are the athletic trainers and equipment managers.

"Trying to coordinate 12 coaches and 120 football players can cause big headaches," Jim Kleinau, equipment manager, said.

"But without trainers and managers, you just can't put a team on the field," Doug Hanlon, student equipment manager said.

During the week, these people do what ever must be done to make practice sessions as interruption-free as possible.

The 11 equipment managers, headed by Kleinau, are responsible for the purchase, maintenance, repair and inventory of all equipment.

They put freshly-laundered practice clothes in each locker, set out all the equipment — balls and dummies, repair or replace anything broken and time the practices.

The athletic department is staffed by five trainers certified by the National Athletic Trainers Association and thirteen student trainers.

Head trainer Jim Rudd has two assistant trainers — Richard Ray and Chris Neuman. Rudd travels with the football squad, Ray accompanies the men's basketball team and Neuman attends to the women basketball

players. All the student trainers work with the football program in the fall then are divided among basketball, baseball, softball track and spring football during the spring.

The end goal of the hours and days of practice is game day.

A typical football game day begins at 6 a.m. for the athletic trainers. At this early hour, Jim Rudd, head trainer and two of the other trainers start wrapping players' ankles. About 60 percent of the players get preventive taping, Rudd said.

Other trainers prepare sideline and halftime drinks and special supports and taping supplies. They help the Red Cross set up sideline emergency equipment, such as stretchers and splints. The trainers also order the 15,000 pounds of ice used at each game.

The equipment managers have done most of the setting-up the night before.

"For the last two seasons now, we have taken everything out of each player's bag, set it out and checked it over the night before a game. We have gotten more professional in our procedure," Hanlon said.

While the players are dressing for the game, the managers replace missing socks and broken shoestrings.

Because the team now has a separate set of game helmets which can be checked and repaired throughout the week, helmet breakage during the game is not as common

**SPADES  
BANDAGE**

**I can't watch** — Fred Barton, K-State basketball player relaxes as one of the trainers tapes his ankles.

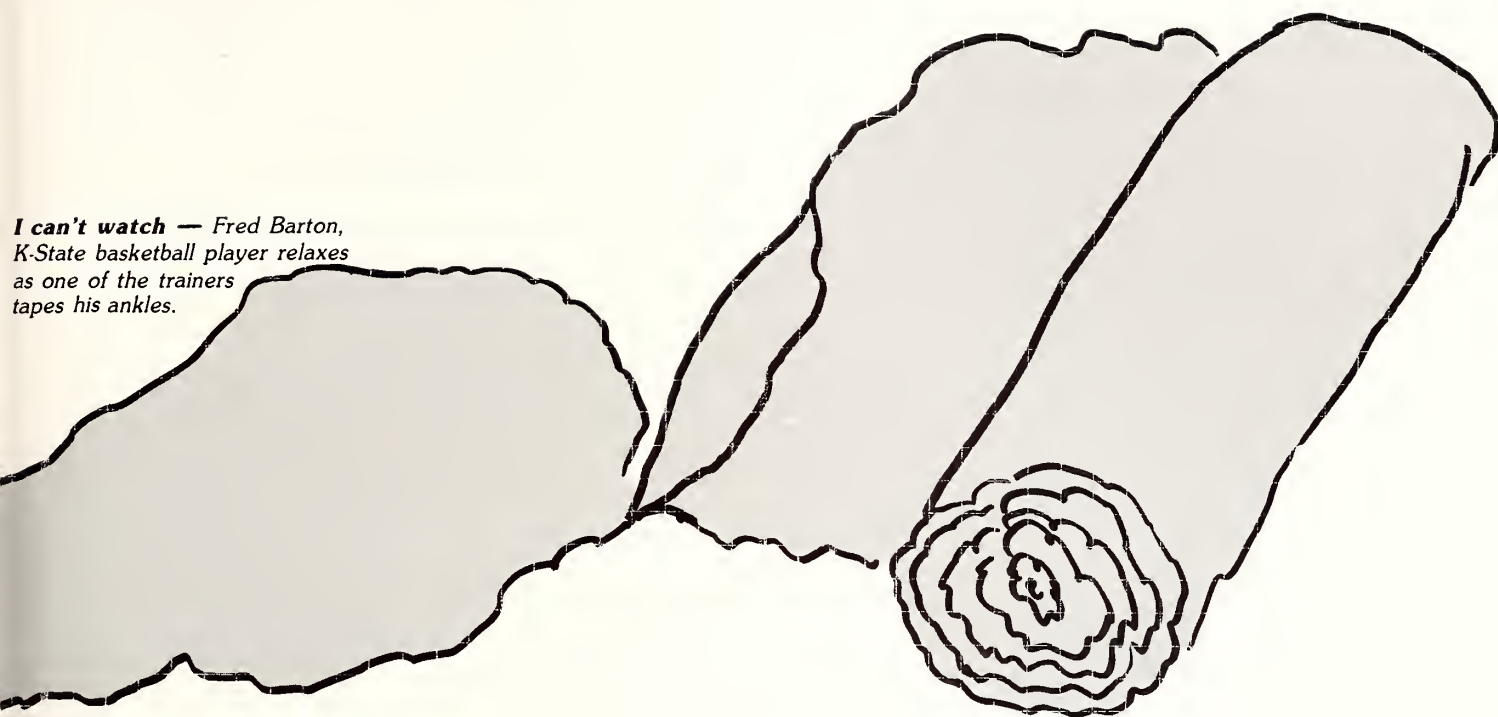

# always on the playing field

as it used to be. In addition, the team has an extra set of helmets, one of each size, so if one does break, the player does not miss any of the action while waiting for it to be fixed.

During the game the trainers take care of injuries as they occur.

"It would be great if all we did was watch from the sidelines (during the game)," Rudd said, "but unfortunately, injuries do happen."

If a player gets hurt during the game, a doctor examines him and the trainers administer immediate first aid. If the injury is not serious, the trainers do whatever is necessary for him to return to the game.

After the game, the doctor holds a clinic where he examines all the injuries sustained by the players and the trainers begin treatment procedures while the equipment managers pack up all the equipment.

"Athletic trainers are concerned with prevention, care, and rehabilitation of athletic injuries," David Witter, student athletic trainer, said.

Like football trainers, the responsibilities of trainers in other sports are much the same.

Neuman, who travels with the women's basketball team begins taping about one and a half hours before a game, depending on the numbers and types of wraps needed.

"I generally tape almost the whole team

each individual is done just a little differently," she said.

Taping ankles is the most common for basketball players, and knees are the most time-consuming. She also tapes calves, thumbs, and fingers, she said.

Neuman's interest in being an athletic trainer was sparked by her next-door neighbor of her childhood in Ohio, a trainer for the Cleveland Cavaliers.

"I became seriously interested in the field during tenth grade," she said.

Several of K-State's trainers and managers began their field experience around that same age.

"I was the smallest guy in my high school sophomore class when the football coach asked me to be a trainer which I did for three years," Witter said. "Then I was a trainer for a year at junior college. A K-State coach came down to Juco as a recruiter. He didn't end up with any football players, but he came back with me."

Kleinau used his experience as a high school student trainer to help finance his college education, first at a junior college, then at Oklahoma State University.

"It just comes easy to me and it's very rewarding. I enjoy traveling and meeting people," he said.

Rudd too was a trainer in college. He then went on to be an assistant trainer for the Philadelphia Eagles, head trainer for a junior

college, assistant trainer at the University of North Dakota, then assistant at K-State until his promotion last April to the position of head trainer.

"I have worked in most every level of school and have learned a lot from each experience," he said.

After playing football in high school, both Hanlon and Jeff Thorson, student equipment manager, wanted something to do to stay around football teams.

"Managing is almost like going out there, being a part of it all," Thorson said. "We travel with the team, get to know the coaches — it's a good time."

Kleinau agrees that despite the headaches involved, the job is rewarding and enjoyable.

"In a way it's kind of like coaching. There is camaraderie between the managers in the league," he said.

Although vital to the athletic program, the jobs can also be thankless ones. Many times the work of the managers and trainers is taken for granted.

"What it amounts to is that we all have just got to work together to put it all together on game day," Hanlon said. ☼

**Teresa Larson**

# Bench players

**L**ike an evergreen in a Christmas tree lot, a player on the football or basketball bench waits to be chosen.

Similar to Charlie Brown's Christmas tree, a bench player experiences the pain of being chosen last, while others take the spotlight. But given the chance to step on the court or gridiron, he too might sparkle and glitter — ornamented with the driving desire to excel.

Football player Doug Bogue is K-State's own example of the bench to field story. Bogue, sophomore in pre-veterinary medicine and Wildcat quarterback, didn't get the opportunity to play a great deal until the Nebraska game this year when he replaced the injured Darrell Dickey. Prior to that time, he had played in two junior varsity games and one varsity game his freshman year.

"Nobody likes to sit on the bench much," Bogue said. You feel like you're taking a shower without getting wet."

"The hardest thing about sitting out is you don't feel like you're part of the game. It's

hard to celebrate a victory and hard to be sad when you lose. But you've got to suffer and celebrate right along with them (those who did play)," Bogue said.

A K-State football player has to expect to sit out a year or two, though, Bogue said.

"You've got to adapt to the crowd, the excitement and the whole college game," he said. "You've got to mature and adjust to things, and sitting on the bench is just part of it."

When a player is sitting on the bench, he sometimes feels that he would do things differently than the other player out there in his position, according to Bogue.

"There are times when I felt like I would have done better, but I respected Darrell's judgement because of the extra experience he'd had," Bogue said.

An athlete has a lot to think about while waiting for the chance to show what he's learned. Applying to both football and basketball, a player has to keep his mind on the

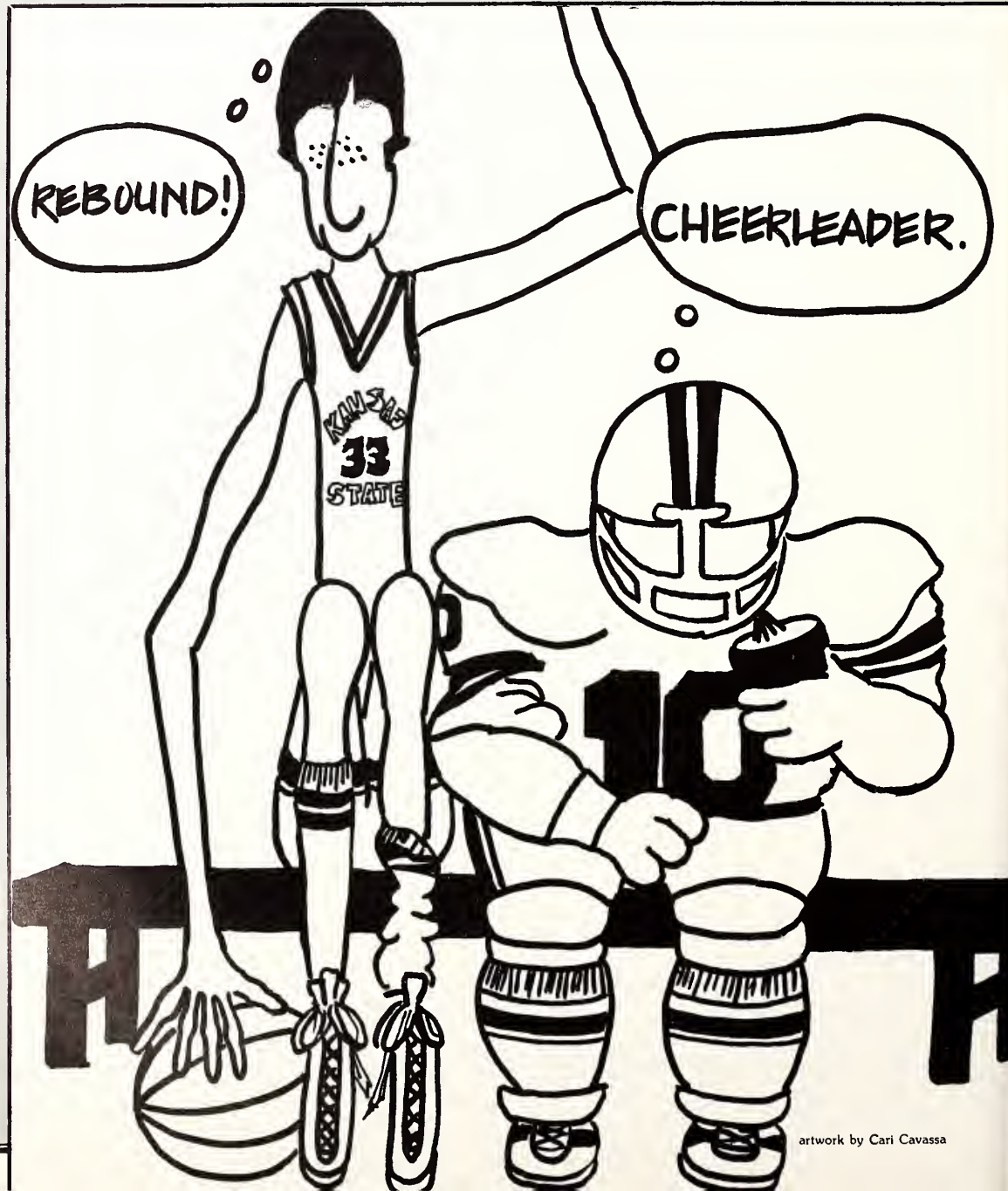

# await chance to glitter



**Bench talk** — Bill Mosier, freshman in business management, gets the game instructions from K-State coaches Lon Kruger and Jack Hartman during the Dec. 13 game against Wisconsin-Parkside.

Rob Clark

defensive and offensive plays being made, learning from the mistakes, understanding the reasons for losses, and just staying involved, according to Bogue.

"A player's got to be mentally alert as well as physically ready," Bogue said. "You have to keep your mind on the game. While I was sitting on the bench I thought about the situation that Darrell was in and what I would do. It's kind of like a back seat driver."

"You've got to be ready all the time, because you might get thrown in there. If you're not ready you might not get another chance," Greg Prudhoe, junior in business administration and reserve basketball center, said.

Prudhoe, redshirted two years ago in order to increase his mobility, agility and strength, is an experienced bench player. But according to Coach Jack Hartman, Prudhoe has made "a lot of physical and mechanical progress, and could be a factor" in future Wildcat action.

John Marx, another basketball player who's seen a lot of the varsity bench, said that a player always has to think about what's going on.

"You know that your chance will come and you wait for it," Marx, sophomore in accounting, said.

"Everyone's going to get to play. It's just a matter of time," Bogue said, "We (the football team) don't have that much depth, so everyone's going to play sometime. But like on the Oklahoma or Nebraska teams, there's a lot of good players sitting on the bench. Some of these players might be starting here, whereas they're just wasting away at those schools."

Of course the coach is the deciding factor

concerning who plays or not.

"I'd like for all of my players to be able to play, but there's no way they can in a varsity game," Joe Hatcher, assistant football coach, said.

Most of the freshman football players are relegated to the ranks of junior varsity (JV) football or else they sit on the bench during varsity games, according to Bogue.

---

## **"You feel like you're taking a shower without getting wet."**

---

"Coach Dickey won't play freshmen unless he has to," Bogue said. "It can really ruin a guy's confidence if he goes out his freshman year and doesn't play up to expectation."

After playing two JV games his freshman year, Bogue warmed the varsity bench the rest of the year.

"I was glad to be able to be there for the varsity games at first because I thought it was pretty neat. But then I wished I'd been able to get the experience through the JV games," Bogue said. "But during the spring practices, everything evened out as far as getting the experience."

Also being primed for the right place and time to exhibit their talent, some of K-State's basketball players play JV basketball, and then suit up again for the varsity game in case their skills can be utilized.

Marx and Eric Salter, both forwards, have been following this pattern for the last two years, as Eduardo Galvao, K-State guard, had been last year as a freshman.

JV coach Dean Danner feels that JV basketball is important to the players because,

"it's a good time to develop the things they've learned," he said. "As far as the varsity players playing JV, it's good for them to play against other players. It's a different situation to learn under."

"The difference between JV and varsity games is that most of the JV teams come from in-state and the competition is always easier," Marx said.

"We try to get everybody to play in the JV games, but the guys that come down from varsity get the most playing time, so the others may wait a while," Danner said.

Danner, a fifth year student in engineering technology and business management, played varsity basketball for K-State for four years. Ineligible to play a fifth year, he missed being a part of the team and snatched the opportunity to coach the JV team when coach Darryl Winston left, he said.

Potential JV basketball members audition for the team through the all-university try-out in October. Thus, members of this team are walk-ons, with the exception of varsity members, who sometimes participate in the games for the experience, as with Marx and Salter.

Another example is that of Les Craft, forward-center. After sitting out with a stress fracture for ten straight games, Craft himself decided that the JV game experience could be beneficial in tuning up for the remaining varsity season.

"JV is still a part of K-State basketball," Danner said. "It's quite a big deal to be on the team, whether it's JV or varsity. JV gives some of the kids that like to play ball and who want to work hard a chance to play for K-State. It's just a thrill to be part of the program." Σ⇒

## Bench to glitter

However, as in the varsity games, there are still members of the bench during each game. It's not an easy decision to make as to who will play or sit on the bench, according to Danner.

Sometimes the athletes do have differences with the coach as to whether they should get to play or not, Gary Bogue assistant football coach, said.

"But you just talk to them, and help them understand your reasons. There are certain situations that they should get to play in. You're always making minor adjustments

with the players — maybe they'll be better in one spot than another player," Bogue said.

"It's tough for me being put in the position of authority since I played with these guys last year — I'm just one or two years older than they are. But generally, everybody's been really good about it," Danner said.

Though unusual, a player may desire to be benched.

"I might want to be redshirted next year," Bogue said. "Since Darrell Dickey and I are

the same age, I'd have an extra year to play after he graduates."

A redshirt player still practices with the team, but there's no pressure to know the plays. It's also a time where the athlete can catch up on his grade point average, according to Bogue.

"If you think positively about it, it could be beneficial," Bogue said. "Patience and bench can be the key to success." ❁

**Cari Cavassa**



Rob Clark

**Celebrating success —**  
Members of the K-State football team react to the last-second field goal in the Colorado game.

## 'Cats no surprise

**T**he 1980-81 Wildcats started the basketball season recognized as a highly competitive team not only in the Big 8 but also on the national level.

"It's going to be difficult to sneak up on anybody with this ball club," Jack Hartman, Wildcat coach said.

Hartman, ranked third nationally for major college wins (.681), coached the 'Cats in the NCAA post-season tournament last year against the eventual national champions, Louisville.

Returning for the Wildcat team were Rolando Blackman, starter on the U.S. Olympic Team, and picked by pre-season polls as an All-American; forwards Tyrone Adams and Ed Nealey, and point guards Tim J. and Fred Barton. ➤

Bo Rader

**"Ro"-lling the ball-** Rolando Blackman fights for the ball against a South Dakota player during the second home game of the basketball season.

# Nebraska Cornhuskers

**Jan. 14, Lincoln, Neb.**- K-State opened their Big 8 schedule on the road, battling a tough Nebraska team. The 'Huskies paced by Andre Smith came out on top, 59-49, following two unsuccessful surges from the Wildcat offense. Smith had 20 points for Nebraska.

"We'd work up to a point where we'd catch up, and then we couldn't hold the lead," guard Rolando Blackman said.

It was the fourth consecutive loss for K-State in Lincoln, and gave the 'Cats a 0-1 conference record, 10-3 overall.

"It didn't bother me so much that we lost," coach Jack Hartman said, "but the way we lost. After we showed poise and maturity to get back in it, we didn't show it at the end when the game was on the line. We didn't attack."

Blackman led K-State scorers with 15 points, scoring in double figures for the 38th straight game. Randy Reed and Tim Jankovich added 12 each.



Craig Chandler

**Miss it!** Tyrone Adams attempts to block a shot by a Nebraska player. The biggest crowd (11,520) since 1971 saw the 'Cats roll to a 66-49 victory.

**Feb. 14, Manhattan, Ks**-It was a sweet victory for a standing room only Valentine's Day crowd of 11,520. K-State won the second meeting with Nebraska convincingly 66-49.

Reed sizzled the nets with 70 percent shooting, and all five K-State starters scored in double figures.

The win put K-State in a tie for first place with the Cornhuskers, both supporting 7-3 records.

Although the game promised to be intense, several members of the pre-game crowd appeared bored-reading newspapers while the Nebraska players were being introduced.

The intensity of the game came to the surface with a near confrontation between Tyrone Adams and Nebraska's Andre Smith.

"He was trying to get to a position I didn't want him to get to," Adams said. "He pushed me and so I pushed him back. If you let him get away with pushing you once, he'll push you the entire game. It was nothing big, both of us were at fault."\*

# Colorado Buffaloes

**Jan. 17, Boulder, Colo.**- Coming off a loss from Nebraska, K-State was out to even their Big 8 record at 1-1. Though the 'Cats didn't play up to par; the mission was accomplished. The Wildcats brought home a 63-62 overtime win against the Colorado Buffaloes.

"That was enough to give you indigestion," Hartman said of the overtime victory.

Jo Jo Hunter had a chance to win the game for the Buffs both at the end of regulation, and in the overtime, but both shots fell short.

The difference in the game was on the free throw line. K-State hit 23 of 34 free throws, while Colorado only hit on eight of 15.

Key plays by Blackman aided K-State to victory, and Blackman ended the afternoon with 21 points. Nealy added 15 points and 13 rebounds.



Cort Anderson

**Listen to what I tell ya**-Coach Hartman gives directions to his team during the annual K-State — KU clash.

**Feb. 7, Manhattan, Ks**- "I thought we opened the game playing about as well as we can play," Hartman said. "The defense was really doing the job."

The defense Hartman spoke of, the famous 3-2 zone the K-State defense frequently implements, was a major factor in the 82-62 victory for the Wildcats in Ahearn. The Wildcat defense held Colorado to nine points in the first 16 minutes of play, and took a 36-15 lead at the half.

"Everybody has a responsibility in the zone," Blackman said. "Everybody covers for each other and we try to keep the zone sealed."

The game was well balanced with a poised patient offense who shot 50 percent from the field.

"The offensive movement was good," Hartman said. "They had good timing, passing, shot selection and movement."

Nealy led the K-State scorers with 14 points, and hauled down 13 rebounds.

The win gave K-State a 5-3 conference mark, and a three way tie for second place with Kansas and Missouri.\*



# Oklahoma St. Cowboys

**Jan. 21, Manhattan, Ks.**-The home opener against Oklahoma State ended up disastrous for K-State, as they lost 90-83.

"We didn't play very smart. We were too impatient on offense. The trend was set early when we started putting our shots up too early. We didn't make them play any defense. We got into their rhythm," Hartman said.

Although Randy Reed had a career high of 26 points (and only played 25 minutes), it wasn't enough for the 'Cats to overcome the Cowboys.

Adams returned to the K-State line-up after missing the four games previously because of a knee injury, and scored 15 points for the 'Cats.

Hartman was forced to use Adams more than he wanted because Nealy was suffering from the flu.

K-State's biggest lead of the night came in the first half when the 'Cats went ahead by five with 6:57 left in the first half, 32-27

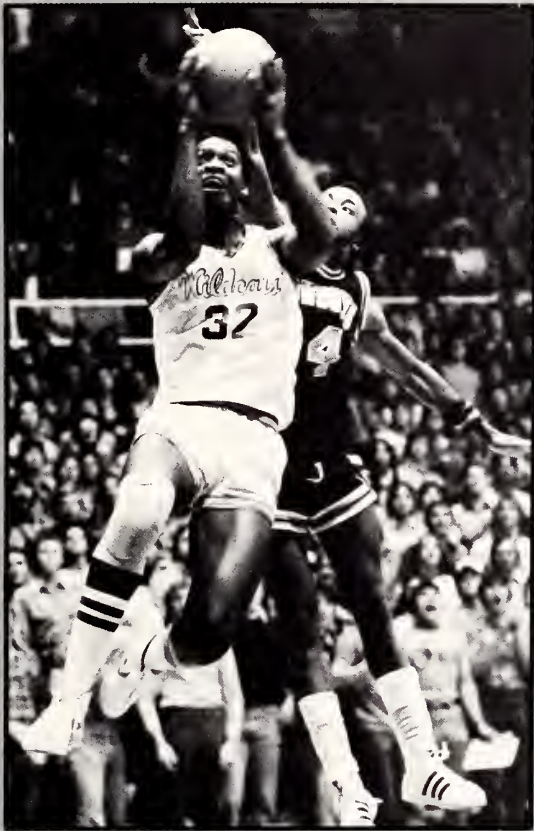

Scott Williams

**Determination-** Tyrone Adams completes a lay-up for K-State despite the O. State defense.

**Feb. 11, Stillwater, Okla.**-Oklahoma State, suffering illness and injuries, bowed to K-State their second meeting of the conference 73-70.

The win for K-State put them one game out of first place in the Big 8 race with a 6-3 record behind league-leading Nebraska.

Poor free-throw shooting plagued the Oklahoma State team all evening, while K-State hit 75 percent of their charity shots.

Blackman scored 14 points in the match, moving him into second place on the career scoring charts, with 1686 points beside his name.

Nealy had 11 points and 12 rebounds.

"Our kids did a good job fighting off Oklahoma State at the end," Hartman said. "That's the most impressive thing about the game. Their pressure got to us a time or two coming up the court at the end."\*

# Oklahoma Sooners

**Jan. 24, Norman, Okla.**-"You're looking at a man who doesn't have any answers," Hartman said after a 65-63 loss to the Oklahoma Sooners.

Whatever the answers to Hartman's dilemma, it doesn't change the fact the game marked the seventh consecutive loss for the 'Cats to Oklahoma.

Results of the loss were a 1-3 Big 8 record and a tie for last place in the conference with the Sooners. A K-State team hadn't started with as poor of record as this since 1965 under the coaching of Tex Winter.

The lead of the game switched hands 18 times, and in the late stages of the ball game, K-State built an eight point lead, but poor shooting gave Oklahoma the chance to close the gap and take the lead.

"We had absolutely no poise. The things we did after we got the eight-point lead almost defy understanding. Turning the ball over against the press ... it's unbelievable," Hartman said.

**Feb. 21, Manhattan, Ks.**-It's hard to beat a team that shoots 62.3 percent for the entire game as Oklahoma found out, bowing to the 'Cats 108-71.

The 108 points tied the Ahearn Field House record set in 1959 against Missouri and in 1975 against Iowa State.

Randy Reed was among the record breakers as he scored a career-high of 28 points.

K-State led at the half by a margin of 16 points, 51-35.

Bringing only seven players to Manhattan proved to be a problem for Oklahoma as one player was injured during the course of the game, and three players played with four fouls in the remainder of the game.

The win put K-State in a three way tie for first place with Missouri and Nebraska, all supporting 8-4 conference records.\*



Bo Rader

**Sit down Coach-** Oklahoma Coach Billy Tubb's is told to return to his seat by a Big 8 official. Tubb's received two technicals during the game.

# Kansas Jayhawks

**Jan. 28, Manhattan, Ks-** It's always tough facing the intra-state rival down the Kaw, but it's also something that fans, coaches and players look forward to every year. This year the K-State team carried their enthusiasm and implemented basketball skills to a 54-43 victory over the Jayhawks.

Patience was the key to the game.

"K-State played a fine game," KU coach Ted Owens said. "They executed a great deal of patience, more than we did."

Rolando Blackman was held to just one point, but Jankovich, Nealy and Adams came through, all scoring in double figures.

"They won without Blackman scoring. That just goes to show that when K-State wants to play its game, it can, whether Blackman scores or not," John Crawford, KU reserve said.

"This just exemplifies that he (Blackman) can contribute without scoring. I think it goes to show the kind of team player he is." Hartman said.

The win gave K-State a 2-3 conference mark, and 12-5 overall.

**Feb. 18, Lawrence, Ks-** K-State's winning streak of six games was broken by the same team which was responsible for the beginning of the hot streak for the 'Cats.

Before 16,000 fans in Allen Fieldhouse, the Wildcats dropped a 58-50 decision to the Kansas Jayhawks.

"They controlled the boards and that was a big factor," Hartman said.

That 'Cats had been ranked 19th nationally in the polls prior to the game, and the defeat gave the 'Cats a 17-6 overall and a 7-4 conference record.

"We felt real good after the first five minutes," guard Tim Jankovich said. "But then we lost our aggressiveness. I don't know if it was something they were doing or if it was just us."

Blackman, who for the second time was sealed off from the nets by the KU defense, scored only four points.

"It really burns me up. We felt if we'd win tonight, we'd be in good position the rest of the way. But now, it looks like it's going to go down to the wire," Blackman said. \*

# Iowa State Cyclones

**Jan. 31, Ames, Iowa-** Just when K-State was on the verge of being buried deep in the Big 8 loss column, the 'Cats started putting together a balanced offense and defense and put themselves in the thick of the Big 8 race by thrashing the Cyclones 75-62. All five starters scored in double figures, paced by Blackman's 18 points.

K-State won the battle on the boards, getting 28 rebounds to Iowa State's 21.

Not only was K-State vicious on the boards, they were tough on the nets, hitting 72 percent of their shots in the second half.

The win evened the K-State conference record at 3-3, and put the 'Cats two games out of first place, behind Oklahoma State.

Besides Blackman's 18 points, Reed added 15, Adams had 14, Nealy 13, and Jankovich contributed 11.

K-State, back in the Big 8 race returned home to face a tough Missouri team—a team predicted to win the Big 8 title for the second consecutive year.

**Feb. 25, Manhattan, Ks-** "We're just glad to get this game out of the way. We're totally refreshed now. Iowa State wasn't having a very good year and they could have spoiled everything for us," All-American candidate Rolando Blackman said, after the 67-60 defeat of Iowa State.

The win for K-State set up a confrontation with Missouri which would determine who would win the Big 8 crown.

However, the win for K-State was no easy one. A one point in the second half of play, Iowa State led 52-51 with 9:17 left.

"I thought Iowa State played exceptionally well," Hartman said. "They moved the ball quickly and they got it inside quickly."

Blackman led K-State scorers with 18 points. Randy Reed added 16 and Nealy had 13. The win gave the 'Cats a 9-4 conference record, and the loss assured Iowa State of a last place finish in the Big 8 conference. \*

Hurriyet Aydogan

**We're number one!**—K-State fans chant after a victory over Iowa State to move into first place with Missouri





## Missouri Tigers

**Feb. 4, Manhattan, Ks.**-Tyrone Adams pumped in career-high of 25 points to lead K-State to a 75-56 victory over the Missouri Tigers.

Adams had to take charge when Rolando Blackman picked up his fourth foul with 14:31 left to play.

"Me and Ed (Nealy) knew we had to take over when Ro went out," Adams said. "We're next year's senior class, and we've got to provide some leadership."

The game was especially exciting for junior Randy Reed, as he is from Missouri originally. Reed had 21 points and seven rebounds.

"I wanted to play extra hard. I knew my family and friends would be watching," Reed said.

Blackman fouled out for his second time in his four-year career with 4:43 left in regulation time.

**Feb. 28, Columbia, Mo.**-Following a surprise stall with 7:44 left in the game and the score tied at 43, the Tigers won the Big 8 title in the last seconds of the game with an off-balance shot by Ricky Frazier. Frazier, who was fouled on the play by Tyrone Adams, converted the three point play and giving Mizzou a 46-43 loss.

"I didn't foul him. I didn't touch him with anything. I don't know why they called it," Adams said of the last second call.

Frazier agreed. "He didn't hit me with his hand, and he barely touched the ball. On the way down he might have touched me with his body, but not when I was shooting," Frazier said.

The loss dropped K-State to a 9-5 conference mark, and a three way tie for second with Nebraska and Kansas.

The win enabled Missouri to win the Big 8 title for the second consecutive year. ☼

*Let go of my leg-ol-Randy Reed and Steve Stipanovich tangle trying to get the basketball. K-State won 75-56.*

Bo Rader



*En garde!- Willie challenges the KU Jayhawker with his "laser beam". K-State won, 54-43.*

Cort Anderson



# Nation discovers 'Cats

As some pessimistic K-State fans were putting away their purple and groaning "Aw, not again," Olympian Rolando Blackman fired a shot heard 'round the NCAA tournament. Playing for a team that barely got its foot on an NCAA berth, Blackman hit a shot from the baseline with two seconds remaining to beat 2nd ranked Oregon State. The win provided the momentum to continue the team in the western regionals.

Suffering from a loss in the post season Big 8 tournament to Kansas, the 'Cats experienced some doubt of obtaining an NCAA tournament invitation. However, K-State, along with Missouri and Kansas, were invited of the Big 8. Another Kansas team, Wichita State was also invited. (Kansas was beat in the Midwest regional by Wichita State, who was later eliminated by Louisiana State University).

In the western regional, K-State beat San Francisco 64-60, second ranked Oregon State 50-48 and Illinois 57-52. North Carolina eliminated K-State 68-82 in the western regional championship.

As a result of their most successful tournament bid the 'Cats received national attention. The March 25 *Sports Illustrated* featured the winning jumpshot against Oregon State on the cover. *Sports Illustrated* writer, Curry Kilpatrick described Hartman as being "a friendly hardware dealer camouflaging the mind of a crafty terrorist."

In another sports magazine, Hartman was named as the second most under-rated coach in the nation. Hartman along with the Oregon State coach were named by NCAA as co-coaches of the year and Rolando Blackman named to the NCAA tournament all-star team.

The team retired the season with a 24-9 record.

## SCORES

### Pre-season

Northern Iowa	54	KSU	72
South Dakota	50	KSU	83
Arizona	53	KSU	55
Arizona State	84	KSU	61
Wisconsin-Parkside	58	KSU	72
U.S. International	45	KSU	78
Indiana	51	KSU	44
Arkansas	46	KSU	47
Fresno State	39	KSU	47
Louisville	47	KSU	64
Oklahoma City	79	KSU	97
Eastern Illinois	62	KSU	74

### Post-season

Oklahoma	56	KSU	75
Colorado	61	KSU	64
Kansas	80	KSU	68
San Francisco	60	KSU	64
Oregon State	48	KSU	50
Illinois	52	KSU	57
North Carolina	82	KSU	68

Bo Rader

**TOP ROW:** Jack Hartman, Dean Danner, Eric Salter, Bill Mosier, John Marx, Greg Prudhoe, Les Craft. **Second Row:** Tim Jankovich, Steve Reid, Rolando Blackman, Tyrone Adams, Ralph Setter, Ed Galvao, Calvin Alexander, Fred Barton. **Bottom Row:** John Scott, John Stafford, Dick Nibarger, Scott Durr.



Basketball by Nancy Reese



Cort Anderson

**Gettin' around-** Kim Price, forward, takes the ball past a KU competitor in the women's Big 8 tournament. Price had an average of 12 points per game.

**SCORES**

**Women's basketball**

KSU	109	Tulsa	78
KSU	96	Pittsburg State	40
KSU	98	Iowa State	62
KSU	67	Washington State	48
KSU	82	Memphis State	75
KSU	74	Missouri	68
KSU	73	Creighton	63
KSU	75	Nebraska	63
KSU	57	Wichita State	56
ksu	70	UCLA	83
ksu	62	SOUTH CAROLINA	82
KSU	84	Pepperdine	80
KSU	79	Nebraska-Omaha	77
KSU	83	Stephen F. Austin	75
KSU	67	Illinois	52
ksu	70	MINNESOTA	71
KSU	93	Wichita State	70
KSU	74	Nebraska	72
KSU	85	Missouri	77
ksu	60	KANSAS	85
ksu	54	MINNESOTA	70
ksu	68	KANSAS	88
KSU	77	Creighton	53
ksu	66	WICHITA STATE	67
ksu	59	BOSTON UNIV.	62
KSU	84	Virginia State	43
ksu	74	DRAKE	94
ksu	63	KANSAS	75
KSU	70	Marymount	36
KSU	78	C. Missouri	73
ksu	61	Wichita State	65
KSU	104	South Dakota	52

# Injuries create inconsistency

Whether the task is governing the university's student body or baking cookies as part of a fraternity's little sister organization, almost every group effort requires a leader to start and keep the ball rolling.

And as playing basketball is certainly a team effort, there's usually a captain on the team or at least one outstanding player to boost the team to victory.

But the ball's momentum slowed down during the 1980-81 season for the K-State women's basketball team when Tammie Romstad, center, sustained a knee injury and was benched for most of the season.

Major losses during the season included three losses to the University of Kansas out of three games played, and the team fell two out of three times to Wichita State University.

"The year didn't measure up to our expectations," Coach Lynn Hickey said. "We did have a 22-11 win-loss record, but the key to the season was our injuries.

"When we lost Tammie Romstad, it was

impossible to fill her shoes. There was just no consistency we really just played flat."

However, the Wildcats finished second in the Big 8 conference, won the Thanksgiving tournament at K-State, and were in the Top 20 (AP) rating three-fourths of the season. The team was also invited to the Region VI tournament. The 'Cats faced fourth-seeded Drake, which beat K-State 94-74 in Des Moines, Iowa on Feb. 13.

"What we need to be thankful for is we got into the tournament. I didn't want this to be the first year the women didn't go the regionals."

According to Hickey, one of the problems during the year was lack of one player who gave the team a lot of help.

"I thought Taryn Bachis started the year off well, and Kim Price is playing better. Gayla Williams started well, went into a slump, and is playing better. Shelly Hughes is probably our most consistent player. She performed well above what I expected of her.

"The four or five that we have contributed a lot to the things we have accomplished. It's been a team effort. We didn't have any one superstar."

"The kids have worked awfully hard," Hickey said. "They've had bad breaks, but there's been no team turmoils. I feel very good about that."

During the 1981-82 season the women lose two important people, according to Hickey. For both Gayla Williams and Taryn Bachis, guards, the 1980-81 season was their last.

However, Hickey believes next year is the year for the Wildcats.

"We're in about the same situation as KU was last year," she said. "They had mostly seniors this year and one key addition.

"I don't think anyone's going to be close to us. I really feel if we have a decent recruiting year we'll be one of the powers in the Midwest."\*

**Cari Cavassa**



Cort Anderson

**Maybe next year . . .** Shelly Hughes, Dee Weinreis, and Gayla Williams view the University of Kansas Jayhawks beat the 'Cats, as they await their call back on the court.

**High-centered-** Becky Dobbins and Taryn Bachis grab the ball from the Wichita State Shockers.



Craig Chand



Cort Anderson

*No chance- Dee Weinreis, center, blocks a KU player's shot as Kim Price and Taryn Bachis stand ready to back her up.*



**TOP ROW:** Jeanne Daniels, Becky Dobbins, Shelly Hughes, Dee Weinreis, Tammie Romstad, Kim Price, Becky Smatana, Taryn Bachis, Coach Lynn Hickey. **BOTTOM ROW:** Jill Bleier, Betsy Sloan, Gayla Williams, Angie Taylor, Karen Coupe, Melanie Lees, Jean Roise.

## Key to smaller sports success

# Football, basketball support the

**R**iddle: Which comes first — selling more K-State football tickets so the university can recruit better football players or recruit better football players so more tickets can be sold?

Even the athletic directors at K-State can't seem to solve this problem, but if they could, the answer could lead the way to improving the smaller sports other than football and basketball at the university.

"It's a chicken and egg proposition," said Robert Snell, faculty representative for the Intercollegiate Athletic Council.

"We need to make more money by selling more football tickets, and we need to invest in our football program to get the return."

"We have the smallest budget for any of our sports of any school in our conference," Snell said. "We're at the bottom of the heap."

According to Snell, the council's goal is to obtain funding for all of the sports, but the road to doing so can only be opened by making more money in the athletic programs.

However, even in this age of "inflation," the university has done better than stay even, Athletic Council chairperson Veryl

Switzer said.

"A few years ago we were in the red up to \$500,000 but now we've shown income for the last two to three years," Switzer said. "Eventually we'll increase so we can become competitive with our non-revenue net producing sports."

But presently, the sports that provide a deficit in the respective budgets don't hold impressive standings in the Big 8 conference.

For example, K-State's men's tennis team placed seventh in the Big 8, while the women's tennis team placed eighth. The men's cross country team finished with fifth place in the conference and the men's and women's golf team completed the year at the bottom of the Big 8.

Although the accomplishments may not be stunning, the budgets for the smaller sports have been increasing over the years — allowing for the addition of more scholarship players. For instance, in 1977, the women's tennis budget was \$1200 and has increased to \$6900 since women's coach David Hacker has been at K-State.

"I'm appreciative of the increase; however, it's still woefully inadequate for a competitive basis out-of-state and even in-state," Hacker said. "We're being beaten by smaller schools such as Fort Hays."

According to Switzer, there are several keys to continue to increase competitively in any of the sports at K-State.

"We need to develop our football program to where we can increase our attendance record at home. That's where our potential is," he said.

"What we really need to do is rally our sport," Switzer added. "If we could be competitive with Oklahoma State in game attendance — where they have 50,000 in the stadium in almost every game, whereas we have 45,000 during one game a year — then we can start thinking about increasing the budgets."

However, K-State does have one sport that makes more money than any other school in conference.

In contrast to the University of Colorado, who spends more than they make on their basketball program with quite a large deficit, according to K-State athletic director DeLoss Dodds, K-State's basketball program made over a million dollars in 1980 for the first time in the university's history.

"We're proud of our traditional basketball program," Switzer said. "We have very few things to feel part of a winning program. We relish and cherish it."

"But another sport at K-State where there's real potential is women's basketball," he said.

Increasing in attendance by 1,000 at the K-State-KU game this year over 1980's attendance, Snell agreed that women's basketball is a sport which more people need to get acquainted with.

"Most of the people that do go to the games enjoy it (women's basketball) and would like to support it," Snell said. "We have the seating capacity for quite a few more."

"We've done a lot more individual game advertising and have been making more attractive brochures. We've also been sending out ticket applications for the women's games along with the ones for the men's — hoping we'll build the income."



art by Mel Westmeyer



# family

Another key to building the income is through contributions. Since DeLoss Dodds came to K-State in 1978, the revenues have increased by more than 200 percent — from \$250,000 to \$683,000.

Also, since the introduction of Title IX, there's little chance any of the sports dropped in the last 10 years, such as swimming, wrestling and gymnastics will be brought back, according to Dodds. And sports like soccer and rugby are destined to remain in club status.

"My main goal is to fund what we've got," Dodds said. "Tennis and golf aren't in a high priority, but if we can get football to where we're selling out every seat in the stadium every weekend, then we'll work on it."

But according to Dodds, there is more potential for budget increases in tennis and other sports that can be played indoors as well as outdoors, over the outdoor sports like golf and baseball.

"Tennis is the sport we can do better with because you can practice inside, but our climate is not conducive to golf, baseball and softball," Dodds said.

"K-State golfers and baseball players have to cram everything into one and a half months. Our baseball players go to 48 games during this period of time and miss half of their schooling. We're not trying to encourage this."

"It's going to be the responsibility of football and basketball to sponsor the family to get the revenues in order that any sports at K-State become more competitive," Switzer said. ☼

Carl Cavassa

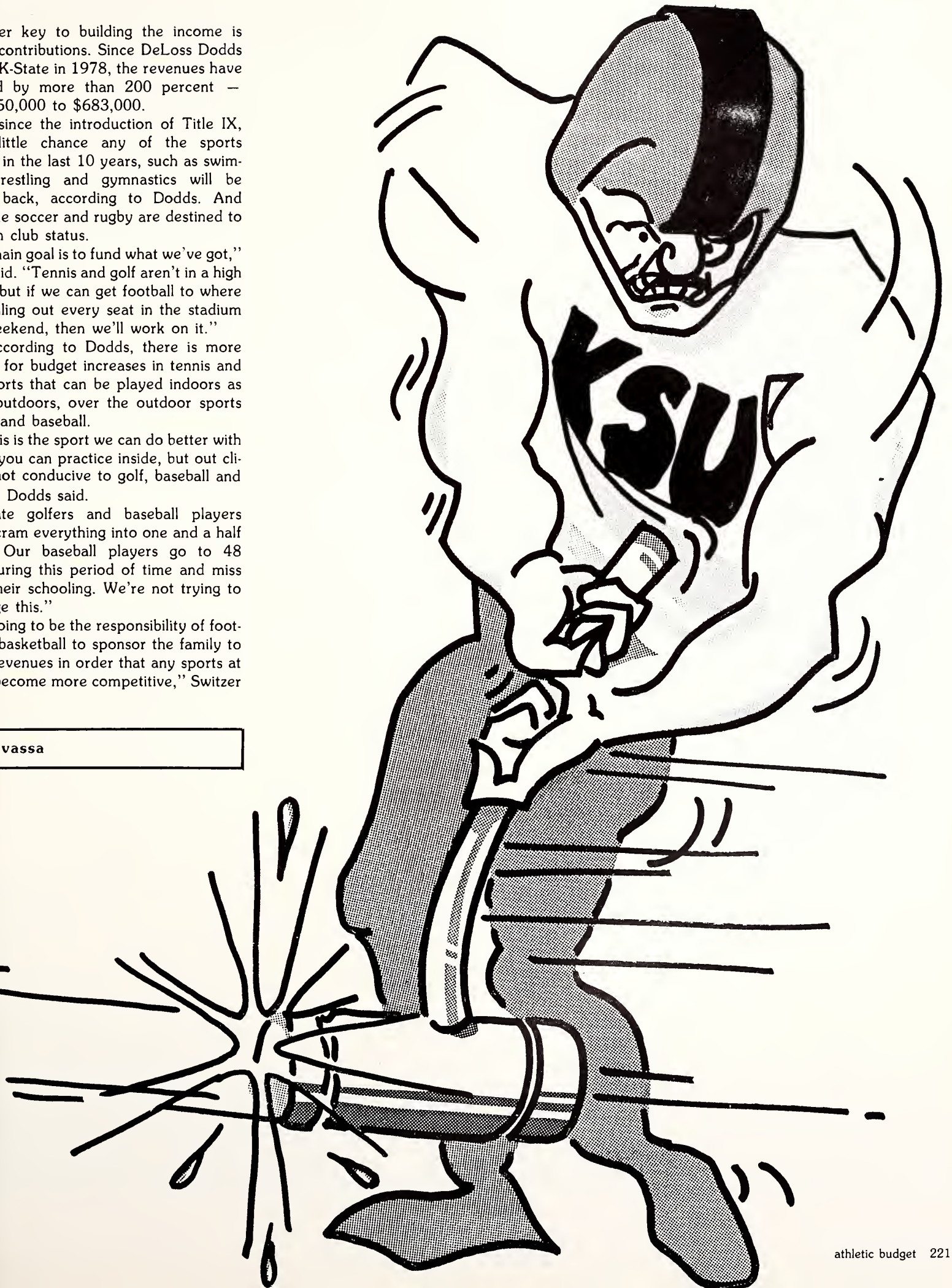

**Sink or swim-** Mike Buchanan, junior in recreation, gasps for air while working out in the natatorium. Pool hours were unaffected by changes in free time use of Ahearn facilities.



Scott Liebler

## Student free time in Ahearn is cut

The fall transfer of Recreational Services to the new Recreation Complex sparked an interdepartmental struggle for use and administrative duties of Ahearn Field House.

Before the completion of the Recreation Complex, Rec Services was housed in Ahearn Field House along with the Department of Health, Physical Education and Recreation (HPER), Continuing Education, and the Athletic Department.

However, in November it was announced by Gene Cross, vice-president for facilities, that the administrative duties of Ahearn Field House would be the responsibility of HPER. The change was to occur on or before July 1, 1981. Rec Services had been responsible for the administrative duties prior to the announcement.

With much of Rec Services's programs moved out and a new administrative department in charge, requests for changes in programming by the Athletic Department, Continuing Education, and HPER were in the making. If program expansions were approved, it would be at the cost of time Rec Services had at the fieldhouse.

According to Cross, the other departments believed that since Rec Services had expanded its program capabilities, they should also have the same opportunity.

The other departments were suggesting that Rec Services conduct its programs strictly in the Recreation Complex and the natatorium.

"The initial plan was for continued use of Ahearn (by Rec Services) after the complex was completed," Raydon Robel, Rec Services director, said. "The building of the complex was to take pressure off of Ahearn and to program recreation in both areas."

Robel said if the Rec Services programs

were restricted to the Recreation Complex, the \$3.5 million building would be too small within six months. In November, about 1,000 students used the fieldhouse per week and 1,200 students used the Recreation Complex per day. Without the use of Ahearn facilities, intramural basketball was played on 4 courts, the same number of courts used before the complex was opened. The Recreation Complex afforded expanded hours for intramurals plus two free activity courts. Previously, no courts were open for free activity during intramurals.

---

**"Since 1970, there has been five pounds of activities in a three-pound building."**

---

"Since 1970, there has been five pounds of activities conducted in a three-pound building," Kirkendall said.

There is no desire to shove anyone out of the fieldhouse or cut anyone's programs, he said. The other departments just want a chance to expand their programs, too.

In December, Rec Services and HPER reached an agreement for HPER to take over the administrative duties of the fieldhouse and manage free-time recreation on Jan. 1, 1981 instead of waiting until July 1, 1981.

This meant that free recreation time in the fieldhouse would be divided between Continuing Education, the Athletic Department, and HPER. Rec Services would manage only the Recreation Complex and the natatorium.

With HPER in charge of Ahearn administrative duties, Kirkendall said many changes would be made over Christmas vacation but he wasn't sure of what they would be.

"Changes will happen rather quickly but

there won't be any changes made without consulting the student leaders," he said.

However, after the Christmas vacation, it was announced that Ahearn Field House would remain available to students on almost the same basis as in the fall. Student free time at the fieldhouse would remain virtually unchanged for the spring semester to avoid confusion, Kirkendall said. The other departments would have to wait to expand.

The only exception was the use of the weight training and gymnastics rooms, Kirkendall said.

"We in the department became quite concerned when the gymnastics room was open for free play," he said. "It was like having the pool open without lifeguards. The gymnastics room will never be open for free play. That is definitely over."

The weight room was set aside nightly for faculty, staff, and alumni, Kirkendall said. For students, weight training classes are offered and facilities are also available at the Recreational Complex, he said.

No further changes were made until February, when the night hours for free recreational time were reduced from 8 to 10 p.m. to 8:30 to 10 p.m. The two and one hour reduction per week was the result of request by the Athletic Department for extra time. Because of the lack of student opposition it was approved, Kirkendall said.

All of the changes concerning student use of Ahearn Field House had been made for the semester, Kirkendall said, but many changes will occur before the fall 1981 semester begins. He didn't know for sure what the changes may entail, Kirkendall said.

---

**Sharon Bohn**

---

# Money problems and damaged crafts don't sink crew

It was a good year for crew if you don't count the fact that they lost their two best racing shells and were again underfinanced.

Not three miles out of Manhattan the Blazer, pulling the trailer carrying three eight-man and two four-man racing shells, lost control and overturned. As it flipped, the rear tires caught the ends of crew's two best racing shells and smashed them.

Crew members went on to the regatta in Lawrence and captured the Big-8 title for both the men and women's varsity eights, using borrowed shells.

"Since the wreck our best eight-man shell which we will be racing is 12 to 15 years old," Dave Knoll, new head coach, said.

"we wrecked our two best eights, and they will not start repairing until we tell them we have the money to get them repaired," Knoll said.

Most of the shells the crew uses were purchased between 1963 and 1972.

"And they were not all new then," Knoll said.

"We are working on possible donations" to repair the two eights and possibly for new racing shells, he said.

Crew has not been funded by the university since 1974, when student senate decided to no longer fund club sports.

In Spring 1980, the club formally changed its name from K-State Crew to the Kansas

State Rowing Association. The name change allows the association to generate their own funds without clearing it through the K-State Foundation, Knoll said.

Knoll believes there is no other source of funding besides donations available to crew which would provide sufficient money for crew's needs.

However, neither financial problems nor having to borrow shells kept crew from having a successful season.

At the Midwest Sprints in Madison, Wisc., the novice men's team brought home third-place medals, while the women's varsity lightweight-eight took second.

In the dual with the University of Kansas, at Shawnee Mission Park, K-State was victorious in all the races.

The women's varsity lightweight-eight ended their season by winning the women's regionals in Grand Rapids, Mich.

Training is the biggest contributing factor to crew's success, according to Knoll.

Off-the-water training usually begins in February. The winter training includes distance running, running steps, and individual weight training, Knoll said.

"The most important thing about off-the-water practice is establishing as great level of endurance as (we) can. Because when we do get out on the water, rowing is the most energy consuming sport per time there is,"

he said.

Depending on the winter, the team doesn't usually start rowing until around spring break.

During 1980 spring break, crew went to Austin, Texas, for more water time.

"We go strictly for practice. The water as well as the lake we row on is just perfect for rowing," Knoll said.

If they have this level of endurance established when they get out on the water they will be able to work on technique first, according to Knoll.

"We will straighten out the problems, then do some distance rowing with interval sprints to build up conditioning," he said.

Then as the racing season draws closer the crew does more short pieces which are closer to the length of a race.

A course is 2,000 meters, approximately 1 and 1/4 miles, which takes six to eight minutes at racing speed, Knoll said. ☼

## Gail Garey

*Getting their feet wet- The women's crew prepare to launch an eight-man shell while the men wait on shore for their turn. On-water training usually begins around spring break in early March for the crew teams.*



John Greer

# K-State colors red and black?



**Line Out** — K-State's scrum wins the line out as a player jumps to tip the ball to a fellow rucker. A line out is used when the ball is knocked out of bounds.

photos by Craig Cha  
**The Great Escape**- A K-State Player grabs the ball while playing Pittsburg on Sept. 15.

**Soggy Scenery**- Spectators flee to a tent as rain fell during the Sunflower Tournament.

**R**ed and black may not be well known colors to K-State, but to any rugby fanatic a flash of red with a black stripe hopefully means a K-State rucker dashing for a tri.

The red and black jerseys vary from K-State's purple and white because rugby wasn't solely a K-State activity when it began, according to Don Harris, a rugby club member.

The rugby club has legitimately been termed the Kansas State University Rugby Football Club. Its club status prohibits the team from receiving any funding from the University. Without this funding, rugby has become an expensive sport to the individual player.

Those expenses begin with \$25 dues to the club. Scott Bertrand, president of the club, said the largest portion of that \$25 goes towards the purchase of kegs the home team provides after each game. Besides the partying expense, the rugby club pays dues to the Heartland of America Rugby Union, the referees receive pay for officiating the game and field alignment requires a fee.

A uniform including jersey, shorts and socks costs about \$40, Harris said. Shoes may range from \$14 to \$26 at any area sporting goods store. Another expense arises with road trips. An in-state road trip usually runs about \$15, depending on the various circumstances, Harris said.

Harris said during the fall season the club

had five in-state trips and one out-of-state trip, a tournament in Houston, Texas. Only 15 of the 35 members traveled to Houston and those were the 15 who could afford it, Harris said.

"I was on a tight budget so I only spent \$105," Roger Aeschliman, rugby club member, said.

One of the most unusual aspects of rugby is that it is not unusual for one member of a club, to join a different club for a road trip. And this is especially the case with tours.

Harris traveled with the University of Kansas to England and Wales during Christmas break. Harris said the entire tour cost him about \$1,500.

According to Harris, playing with another club doesn't create any problems.

"You have to get used to playing with someone else. As long as you have good knowledge of the game and the different aspects, you can adapt your play toward different styles of play," Harris said.

The contrast between K-State and KU styles of play lies in that KU relies on a running game and K-State's power is in the scrum, Harris said. K-State depends on ball control, winning scrum outs and wearing down the other team.

Harris said the K-State club suffered a lot from inconsistency. K-State beat the University of Missouri 48-0, yet lost to KU 16-6. K-State met KU three times in the fall season, but lost each game. K-State's record for the

season was seven wins and eight losses.

The K-State club also had difficulty with the availability of fields. The regular field on Ft. Riley Boulevard was not available since it was chosen as the new site of a Holidome and construction was underway during the season.

The fields at Tuttle Creek Reservoir were too far away to be convenient for both the players and spectators, Harris said. The club received permission to use the intramural fields for games.

Besides the practices and games during the seasons, the rugby club also has meetings throughout the year and a banquet at the end of each season. The club chooses outstanding players and the awards are given during the banquet.

In the fall season the outstanding player was Harris, the outstanding back-Bertrand, the outstanding scrummie-Mike Quinn and the rookie of the year was Barry Brunning.

According to Bertrand the biggest single factor which distinguishes rugby from other sports is the comradeship between the teams after the games.

"There are three halves in rugby; the two on the field and one at the party after the game," Bertrand said. ☼

**Jill McAntee**



# Manhattan bike racing picks up speed

**“W**hen you get exhausted, it hurts — and it’s scary. Cyclists call the condition bonking. It’s when you run out of energy. Runners are protected because they can feel the fatigue in their knees and other joints, but bikers can go on and on.”

Rick Summerhill, associate professor of mathematics, referred to his own experiences as an avid bicyclist.

“A bicycle is very smooth, so it becomes easy to run out of energy. You have nothing left to burn. It happened to me one time when I was 30 miles away from home, but I just had to keep riding.” Summerhill said.

The professor took up bike riding a few years earlier as a means of transportation

from his home seven miles from his job on campus. He found it not only saved him money, but was a great way to stay fit, he said. “I used to run to stay in shape but biking is just as effective.”

“I got involved in racing because it’s fun,” Summerhill said. “I like to train for the races.”

Summerhill says he’s totaled about 10,000 miles this year. He booked some of his miles through involvement in the Blue-mont Bicycle Club of Manhattan. The club sponsors activities related to bicycling throughout the entire year — road races, long-distance tours, casual fun rides, and other events.

As a member of the club, Summerhill gets involved most in the road races, riding in the veteran age group (35- plus). He likes the long races, usually 65 miles, he said. Usually when he trains, he does it on the way home from work. Training by himself, he usually rides about 20 mph.

“With other people it’s faster — about 23 mph. The really good guys can ride 28-29 mph,” said Summerhill.

According to Summerhill, there are no rules in bike racing. The only stipulation that riders have to follow is that they are not allowed to touch anybody else in the race. But Summerhill says that it happens all the time.

“During the big million dollar races, if it happens, they’ll give them time penalties maybe adding five minutes to the total time of a rider,” Summerhill said. “But around here it’s too low class to add penalties if anyone’s touched.”

Theresa Fleming, senior in textile science at K-State, is another bicycle fanatic. Although she doesn’t race, she says she would like to get involved in racing. “I’m always really competitive, and I think I’d like it,” she said.

Instead of racing, Fleming and a cycling partner hit the road on their bikes around six o’clock in the morning. They usually ride about 40 miles every time out.

“The time of the year doesn’t stop me,” she said. “We’ve ridden when it’s cold — just so it’s nice.”

“My ultimate goal is to make a long-distance ride — maybe to K.C. I figure it would take about five hours to ride there.”

Whether they finish to win or just finish, Fleming summed up the joy of bike riding for them all.

“I use it (riding) as a way to venture out and enjoy the countryside so much. And I love to feel the air against my body.” she said. \*



Scott Liebler

---

## Cari Cavassa

---

**Pedal power-** Rick Summerhill, associate professor of mathematics, pedals up one of the grueling hills in the veteran’s class of the Kansas State Bicycling Championships. The race, held in the Stockdale Recreation Area, covered 34 miles.



Hurriyet Aydogan

## Rec. Services, ORC aid canoers

Whether in search of whitewater in Missouri, a gut-wrenching race on the Kaw, or a few quiet hours of fishing at Tuttle, canoeing provides diversion for numerous K-Staters.

Recreational services maintain twelve canoes for student and faculty rental at the L. P. Washburn complex. Pam Johnson, free time recreation coordinator for recreational services, says use of the canoes is not just restricted to the summer.

"In the fall and spring, the canoes pretty much go out every weekend," Johnson said.

The peak demand for the canoes occur in the fall and spring just before the K-State-KU Kaw river races.

"We only take reservations up to two weeks in advance, though," Johnson said.

Part of the popularity of the canoes can be attributed to the rental price.

"I'm sure that our rates are lower than a commercial rental operation. We're competitive with other universities in our prices," Johnson said.

Students or faculty can rent a canoe for the weekend for \$10. The price includes the canoe, a carrier bracket to mount on a car, vests, and oars.

Although current demand is good, Johnson said there are no plans to buy more canoes.

"It's a pretty substantial investment and since we have a lot of things going on with the new rec complex, we'll pretty much

maintain the status quo with what we've got for now," Johnson said.

Recreational services is not the only canoeing enterprise on campus. Outdoor Recreation Committee (ORC), a group sponsored by the Union Programming Council, organizes several canoe trips each year along with other outdoor activities.

"Usually the trips are filled the same day they become open," Bruce Loyd, ORC member and junior in mechanical engineering, said.

Outdoor Recreation Committee organized a trip on the Current River, Missouri, in the fall semester and planned two for the spring; one on the Buffalo River in Arkansas and one on the Boundary Water River near the Canadian border in Wisconsin.

"We try to vary our difficulties as far as choosing the rivers. We try to do the rivers we haven't done in a while," Loyd said.

ORC does all the publicity on campus, makes the reservations, and preparations for food on each trip.

"We get allocations from Student Senate but we figure up trips at cost and we try to charge the participant exactly what it costs UPC,"

"Usually we have different people on each trip. The range is always pretty good," Loyd said. ☼

**Anton Arnoldy**



Hurriyet Aydogan

**Where's the whitewater?** The Kaw is not particularly noted as a fast flowing river but it attracts canoers anyway — especially for the K-State/K-U canoe races in the fall and spring.

**Traffic Jam** Downtown Manhattan is not the only place to get bogged down in traffic. Sometimes it's hard to find the passing lane when it isn't marked with white lines.

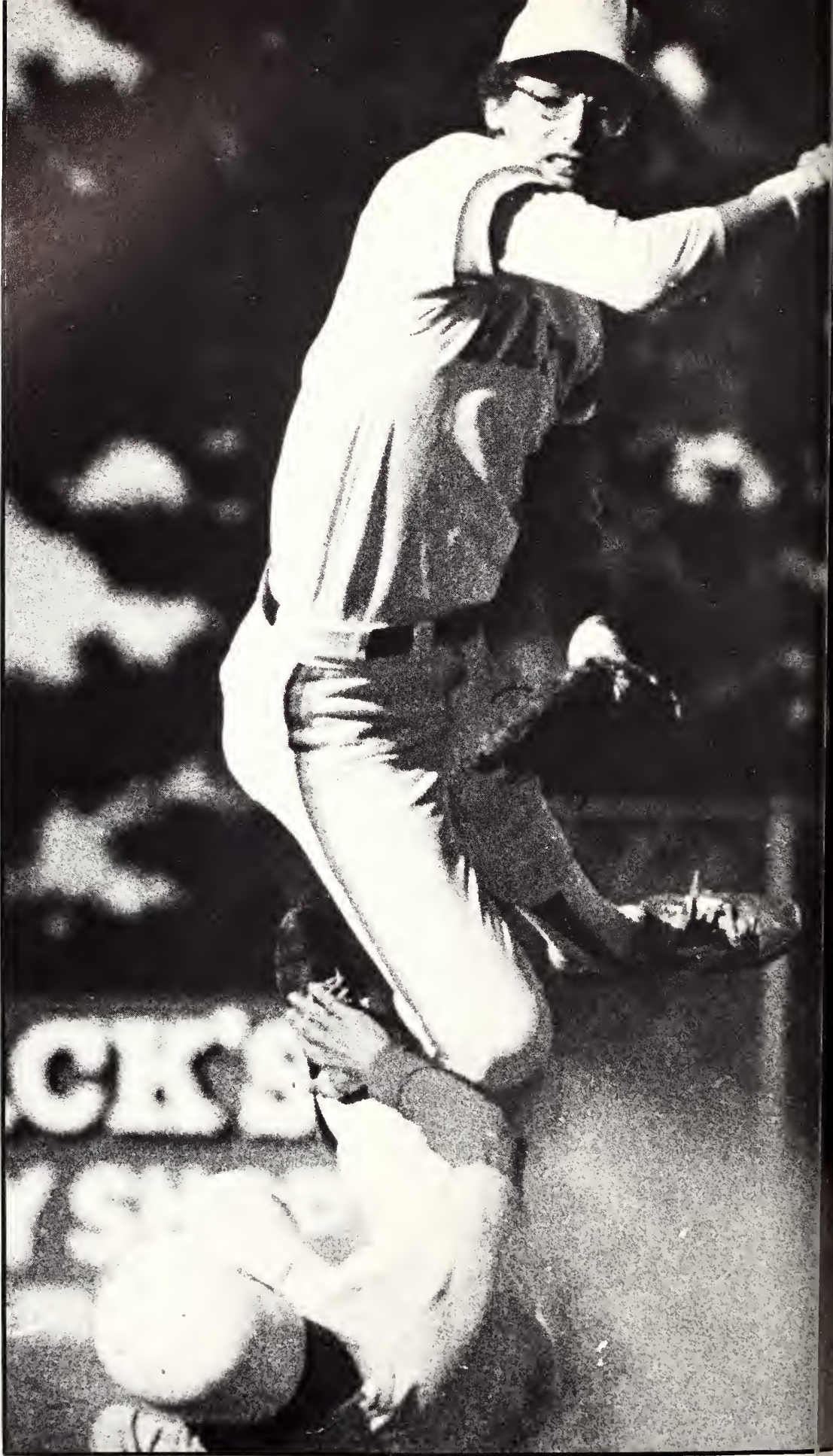

Bo Rader

**Double duty-** In an attempt to make a double play, a Barton Community College second baseman goes airborne while a K-State player slides in underneath

**Safe at Second-** Kent Schwartz shortstop for Cloud County Community College, misses the tag at second as K-State's Mark Nordyke slides in untouched.



# Fever fails to reach K-State

While the plague of "Royalmania" was lurking around the state of Kansas, K-State never caught any of the symptoms of the craze. The fever was never apparent in the men's baseball team or the women's softball team during the 1979-80 season.

The women's softball team finished with a 12-24 record overall and a 3-8 record in the Big 8.

"We had a lack of consistency, a lot of potential was there but we couldn't quite get it together," Janel Anderson, pitcher, said.

Julie Hershey, an outfielder, said that K-State coach, Susan Norton, emphasized teamwork.

"We played as a team, not as a group of individuals," Hershey said.

Winning against Kansas University and the University of Nebraska gave the team their 3-8 Big 8 record.

"We got beat by a lot of close games," Hershey said.

Never getting the offense and defense together was cited as a team problem by Anderson. The defense was there but the lack

of hitting lost a lot of close games, she said.

Leslie McGinnis, infielder and Hershey led the team in RBIs with 14 each as the team finished with a total of 89 RBIs.

Pitching her first season of college ball, Janel Anderson gave the team a 6-14 pitching record.

"It was quite a challenge," the rookie said of her first pitching season.

Simultaneously, the similiar attitude was present in the men's baseball team which ended with a 15-29 record.

By defeating Colorado and Oklahoma the 'Cats finished 2-18 in Big 8 play and finished 4th place in the Western division of the Big 8.

High points of the season were baseman Rob Holder's homerun record of hitting 14 in the season. While batting a .377, Holder also lead the team with 45 RBIs.

"We had a good defensive ball club. We scored a lot of runs but were ineffective on the mound," Dave Baker, head baseball coach said.

"The pitching was not consistent," Baker,

coach at K-State for three years added.

In pre-conference games the Wildcats were 13-10. Entering Big 8 race, the team lost the first nine games, beat Oklahoma, at home, and lost the next five consecutive games. Beating Colorado gave the 'Cats their second conference win and then finished the season losing the remaining five games.

On the offense, four teammates batted over .300, Jeff Sherrer, second baseman, Greg Kaifes, designated hitter, Glynn Perry, shortstop and Robin Golder, center fielder.

The weather didn't cooperate with the teams during the beginning of the season as rain forced the cancellation of approximately 15 games.

"That's something you expect. You schedule enough games because you know you're going to lose some to the weather," Baker said.

**Kathleen Pakkebieer**



John Greer

## Women's softball

KSU	15	Marymount
ksu	4	Marymount
ksu	3	Iowa
KSU	5	Stephen F. Austin
ksu	1	Central St. of Oklas.
ksu	1	Missouri
ksu	4	Oklahoma
ksu	0	Texas A&M
ksu	1	Univ. Texas/Arlington
ksu	0	Nebraska
ksu	0	Texas Womens Univ.
KSU	4	Southern Illinois
KSU	4	Missouri Western
KSU	6	Missouri Western
KSU	5	Kansas University
ksu	0	Kansas University
ksu	1	Oklahoma State U.
ksu	0	Iowa State U.
ksu	2	Emporia State U.
KSU	5	Cloud County
KSU	16	Cloud County
ksu	0	Creighton
ksu	2	Creighton
ksu	0	Nebraska
ksu	0	Nebraska
KSU	6	Nebraska
ksu	1	Cloud County
KSU	7	Cloud County
ksu	4	Creighton
ksu	0	Creighton
ksu	6	Nebraska-Omaha
ksu	6	Nebraska-Omaha
KSU	5	Nebraska
KSU	1	Nebraska
ksu	1	Nebraska
ksu	0	Iowa
ksu	4	Minnesota

## Men's baseball

6	KSU	10	Baker University	9
5	ksu	1	Baker University	4
3	KSU	19	Bellevue	1
2	KSU	3	Bellevue	1
2	KSU	7	Bethany	2
3	KSU	10	Bethany	0
5	ksu	2	Oral Roberts	7
4	ksu	4	Oral Roberts	8
9	ksu	4	Arkansas	8
7	ksu	3	Arkansas	8
5	ksu	10	Mo. Southern	13
3	KSU	17	Mo. Southern	7
3	KSU	10	Mo. Southern	9
0	KSU	17	N.W. Missouri	7
2	ksu	11	N.W. Missouri	13
8	KSU	7	Marymount	0
6	KSU	11	Marymount	0
2	KSU	8	Creighton	4
3	ksu	0	Creighton	8
4	ksu	12	Creighton	14
11	KSU	12	Fort Hays State	2
2	KSU	8	Benedictine	7
4	ksu	3	Kansas University	10
3	ksu	3	Kansas University	9
4	ksu	7	Nebraska	8
2	ksu	0	Nebraska	5
5	ksu	3	Iowa State U.	4
5	ksu	3	Iowa State U.	13
3	ksu	0	Missouri	1
7	ksu	5	Missouri	7
1	ksu	4	Okalahoma	10
0	KSU	3	Oklahoma	31
2	ksu	4	Oklahoma	10
1	ksu	2	Oklahoma	12
8	ksu	1	Emporia State U.	15
	ksu	4	Colorado	21
	ksu	4	Colorado	14
	ksu	5	Colorado	15
	KSU	9	Colorado	7
	ksu	1	Oklahoma State U.	2
	ksu	0	Oklahoma State U.	12
	ksu	1	Oklahoma State U.	8
	ksu	1	Oklahoma State U.	15
	ksu	5	Kansas University	13



Bo Rader

## Teams encounter hurdles

**A**lthough injuries hindered men and women tracksters, both teams had consistent showings at meets throughout the season.

"Field events were a strong basis for our upper division finish in the Big 8 outdoor track championships," Mike Ross, head men's track coach, said. The men's team finished fourth in the Big 8.

Consistently performing well for the Wildcats throughout the season were Vince Parrette, triple jumper; Ray Bradley, shot-put-

ter; and Kevin Swane, long jumper.

"We did very well on the circuit because of these men," Ross said.

According to Barry Anderson, head women's track coach, it was a down year for the women, particularly at the Big 8 meet.

"Due to injuries the women didn't do too well, It was one of those years where things didn't go right," Anderson said.

Despite the injuries contributing to the outcome of the season, the women's team stuck it out together.

**Feet don't fail me now-** Steve Cotton seems to do a backbend as he high jumps at the Big 8 meet.

**Nice goin'!**- Dana Schaulis congratulates Wanda Trent after she won her race in a dual against Wichita State.

Craig Chandler



**Men's Indoor Track**

- |     |                                       |
|-----|---------------------------------------|
| NTS | Sooner Relays                         |
| 2nd | Kansas Quadrangular                   |
| 3rd | Missouri Triangular                   |
| NTS | Oklahoma Track Classic                |
| 1st | K-State Triangular                    |
| 5th | 52nd Annual Big 8 Championships       |
| NTS | Track and Field Association (TFA) USA |
| NTS | NCAA National Indoor Championship     |

**Men's Outdoor Track**

- |     |                        |
|-----|------------------------|
| 2nd | Texas Triangular       |
| NTS | Arkansas Relays        |
| NTA | Texas Relays           |
| NTS | John Jacobs Invitation |
| NTS | Kansas Relays          |
| NTS | Drake Relays           |
| 2nd | Kansas Triangular      |
| 4th | Big 8 Championship     |
| NTS | NCAA Championships     |
| NTS | TFA/USA                |

**Women's Indoor Track**

- |     |   |
|-----|---|
| NTS | Sooner Indoor Relays                              |
| 2nd | Nebraska Dual                                     |
| 1st | K-State Triangular                                |
| 6th | Big 8 Championships                               |
| NTS | Kansas Triangular                                 |
| NTS | AIAW National Indoor Track and Field Championship |

**Women's Outdoor Track**

- |     |                            |
|-----|----------------------------|
| 1st | New Mexico Dual            |
| 4th | Husker Invitational        |
| NTS | Texas Relays               |
| NTS | John Jacobs Invitational   |
| NTS | Kansas Relays              |
| NTS | Drake Relays               |
| 5th | Big 8 Championships        |
| NTS | AIAW National Championship |
| NTS | TFA/USA                    |

NTS=no team standing



Bo Rader

**Givin' it all he's got-** Vince Parrette triple jumps 54'-8" at the Big 8 outdoor track meet taking first the Big 8 outdoor track meet taking first place. He holds the second best jump record in the world of 55'-10 1/2" which he set at the Big 8 indoor meet.

"We are a very close team with a lot of unity and team spirit," Anderson said.

Both Ross and Anderson geared their training programs so the athlete would reach his peak during the outdoor season.

"Each athlete must have a strong background of training by March when outdoor meets begin," Ross said.

Coach Anderson considers the indoor meets a chance to get in quality workouts.

"We use these early indoor meets as training," Anderson said.

However, training doesn't begin then. Some tracksters begin training in September, Ross said. Now distance runners are beginning to train year-round.

It is very common for distance runners to run cross-country because it is a good developmental time to prepare for track, Anderson said.

"If we were just training, it would get boring. Being able to race in the fall makes it fun and more interesting," Heidi Bright, women's trackster, said.

Anderson and Ross have a similar goal which is to re-establish K-State's position in the Big 8. Both agree that the Big 8 conference is definitely one of the toughest, and nowhere is there finer individuals assembled at one place.

"Other conferences may seem better on the surface, but they don't nearly approach what depth advantage we have in the Big 8," Anderson said. ☼

**Gail Garey**



**... must come down-** Beets Kolarik clears the bar in the high-jump.

# Co-rec sports gain acceptance

**R**emember when it was “unfeminine” for a girl to play sports, much less play sports against (heaven forbid!) men?

If you still believe in that idea, a trip out to the Recreation Complex would be enough to frazzle your knickers and pop your suspenders.

Women and men playing sports together is not only allowed but has been encouraged since 1971 when volleyball became the first official intramural co-rec sport.

“It’s (co-rec sports) growing. I’ve been taking a look at past years’ records and it’s definitely growing,” Steve Martini, intramural director, said.

“Co-rec is a real wholesome situation. It’s great. Of course the movement now is toward physical activity and co-rec is a way to do that,” Martini said.

“It’s a great way to be competitive with women and vice versa for the girls. Students respect each other for their ability. It’s a very social thing.

“Men are no longer embarrassed to get on a court with a woman. The talent differential is not like it was years ago. It’s one

thing for a man to shoot hoop with other guys but it’s great to be competitive against women. The same goes for the women,” Martini said.

Martini is in his first year as intramural director at K-State. He moved to Kansas after serving as an instructor and intramural director at California State University at Chico.

Co-rec sports bring out the social aspect of sports, according to Martini.

“I’m not cutting competitive elements of sports — we want to keep them. It’s just that the recreational aspects are important. I see them in co-rec sports. The social aspect is there.”

There are approximately 30 categories of co-rec sports, ranging from waterbasketball to doubles horseshoes, according to Martini. Addition of a sport is dependent on the demand for that sport.

Linda Gordon, senior in industrial engineering, said that co-rec sports seemed less competitive than separated sports.

“It’s more social. The rules are different than regular for many sports, like basketball

and football. Not everybody is real familiar with the rules so it’s hard to be competitive. It’s more for fun,” Gordon said.

Brad Taylor, senior in agricultural economics, thought the competitive and social aspects were balanced.

“I can see that a lot of people take it both ways. We always were competitive. We always went out and tried to go just as hard. The girls on our teams are competitive and want to win — it just makes you work that much harder. We always had fun though,” Taylor said.

Joan Stammer, senior in industrial engineering, agreed that it could be either competitive or social.

“It’s both. It depends on the sport and the team you are on. Most that I’ve been on were competitive, especially in basketball,” Stammer said.

“But I’ve been on teams that were only there for fun. That is a part of it.” ❄

---

**Anton Arnoldy**

---



Scott Lie



**Shooting form-** Emily Starr, sophomore in pre-nursing, struggles with the ball while making a shot during an intramural water basketball game in the natatorium.

**The eyes have it-** Team members search the grass after Cam Blakely, senior in accounting, lost a contact lens. The lens was never found and the game continued after the unexpected time-out.

Rob Clark



Rob Clark



Rob Clark

**Double or nothing-** Terri Muller, junior in health and physical education, checks the clock after her team doubled their opponents score.

**Blocking out-** Megan Bardsley, junior in journalism and mass communications and political science, gets position on an opponent for a rebound during a co-rec intramural game.

## Ro bypasses Moscow

## Cheerleaders place second

Performing amidst a star-studded cast of celebrities, the K-State cheerleaders achieved a certain amount of fame and glory as they took second place in the International Cheerleading Foundation's national cheerleading competition.

Held in Miami at the Fontaine Bleu Hilton on April 4 and 5, the cheerleaders' performance was taped for national television appearance in which they competed against five other schools, including Ohio State University, which placed first in the competition.

At the taping, the cheerleaders made appearances with celebrities such as Victoria Principal, who plays Pam Ewing on "Dallas," and singer Andy Gibb. Appearances were also made by the Beach Boys, dancer Julia Prowse and performer John Davidson.



Hurriyet Aydogan

**Rolando power-** During the Iowa State game, Roland Blackman cheers on a teammate. Rolando spent most of the summer touring the country as part of the Olympic basketball team.

Rolando Blackman didn't get to go to Moscow, so he went to Seattle, Los Angeles, Phoenix, New York and Indianapolis instead.

"It was a very, very exciting summer doing all that traveling a summer of freedom. It will be hard being around school for 10 months," K-State's All-Big 8, third team all-American guard said.

Blackman's summer started almost the minute school was out with the Olympic basketball tryouts May 19 through the 22nd in Lexington, Ky.

With the United States boycotting the 1980 Olympics in Moscow, the U.S. Olympic Committee put together an international track meet in Philadelphia and a number of games to be played between National Basketball Association (NBA) players and the national team.

Another player on the Olympic team was University of Kansas star Darnell Valentine, Blackman's long time adversary.

"It was a great experience playing with Darnell, throwing out the Wildcat and Jayhawk and getting to know each other as people," Blackman said. Missouri players Steve Stipanovich and Larry Drew were also invited to try out, but turned down the invitation.

## Infants take the plunge

Mark Spitz would be proud.

Although they're not Olympic swimmers, the six to 18-month-old infants in the Water Babies class, offered by the University for Man (UFM), could have earned gold medals in good clean fun.

The purpose of the class is so that babies can "get to enjoy the water," Charmine Mazzia, instructor of the class said.

Concern for their children prompted the parents to take the class.

"I want her to learn how to float and know what to do in the water," Lyn Stoecker said of her daughter, Amanda.

"I've always wanted my child not to be afraid of water," Jenne Andrews, another parent in the class said.

In fact, babies have no in-born fear of water, but can learn the fear from a parent, Mazzia said.

The Water Babies class began when Mazzia first moved to Manhattan. Having taught the class before coming here, she noticed there was nothing like it offered in Manhattan.

UFM was receptive to the idea, she said. They helped set up a Water Babies (six to 18 months) and a Tiny Tots (18 months to three years) class, she said. Mazzia taught both classes.



Scott Liebler

**Refreshing swim-** Lynn Sloan, junior in horticulture therapy, and eight month old son, Jacob, take their first swim during the University for Man Water Babies class held in the Natatorium in Ahearn Field House complex.

## Glimpses

### *Brett misses .400*

George Brett, third baseman for the Kansas City Royals, attempted to be the first major league player to bat .400 in 39 years. On Aug. 26, he had a batting average of .407, but fell below .400 by the end of the season.

### *Women go pro*

Two Wildcat women basketball players were drafted to play professionally. Eileen Feeney was drafted in the third round by the New Orleans Pride and LeeAnn Wilcox was drafted in the ninth round by the Milwaukee Express.

### *Royals miss the top*

The Kansas City Royals won the American League layoffs by defeating the New York Yankees. However, the Royals came up short in their first attempt of gaining the World Series crown. They were beaten by the Philadelphia Phillies, four games to two. George Brett was voted the American League Player of the year following the games.

### *'Cats get NCAA bid*

Even though the K-State basketball team finished second in both the Big 8 league race and the post-season tournament at Kemper Arena in Kansas City, the season was not over. The Wildcats were asked to play in the NCAA tournament with their impressive 21-8 record.



Cort Anderson

**Take it off-** Willie the Wildcat, K-State's mascot, performs his traditional stripping routine along with the University of Missouri mascot during a time-out. The stripper routine was one of many of the new routines performed by Willie during the 1980-81 season.

## ABC televises 'Cats

Local taverns welcomed them on their marquees, sororities moved their homecoming brunches back and improvements were made at KSU Stadium as Glen Stone, K-State sports information director, worked long hours in preparing for what hasn't happened to K-State since 1968.

The American Broadcasting Company (ABC) was the cause for all the commotion in Manhattan when K-State was chosen to be one of the regional televised college games of the week. K-State football was last televised 12 years ago, when they played host to the University of Kansas.

The game which was scheduled

to start at 1:30, was moved back to 11:35 a.m., to accommodate ABC's first game of a regional telecast in a doubleheader package.

Before the television crew of 35 arrived, the athletic department was busy making improvements at KSU Stadium, so it would accommodate a television broadcast.

Yard lines were re-painted, a pick-up truck was modified for use as a sideline camera truck and an announcers booth had to be built on the photo deck in the pressbox.

The Missouri Tigers got revenge on K-State's homecoming, cashing in on the Wildcat's two second quarter fumbles for a 13-3 win before 30,610 chilly fans.



Nancy Zogleman

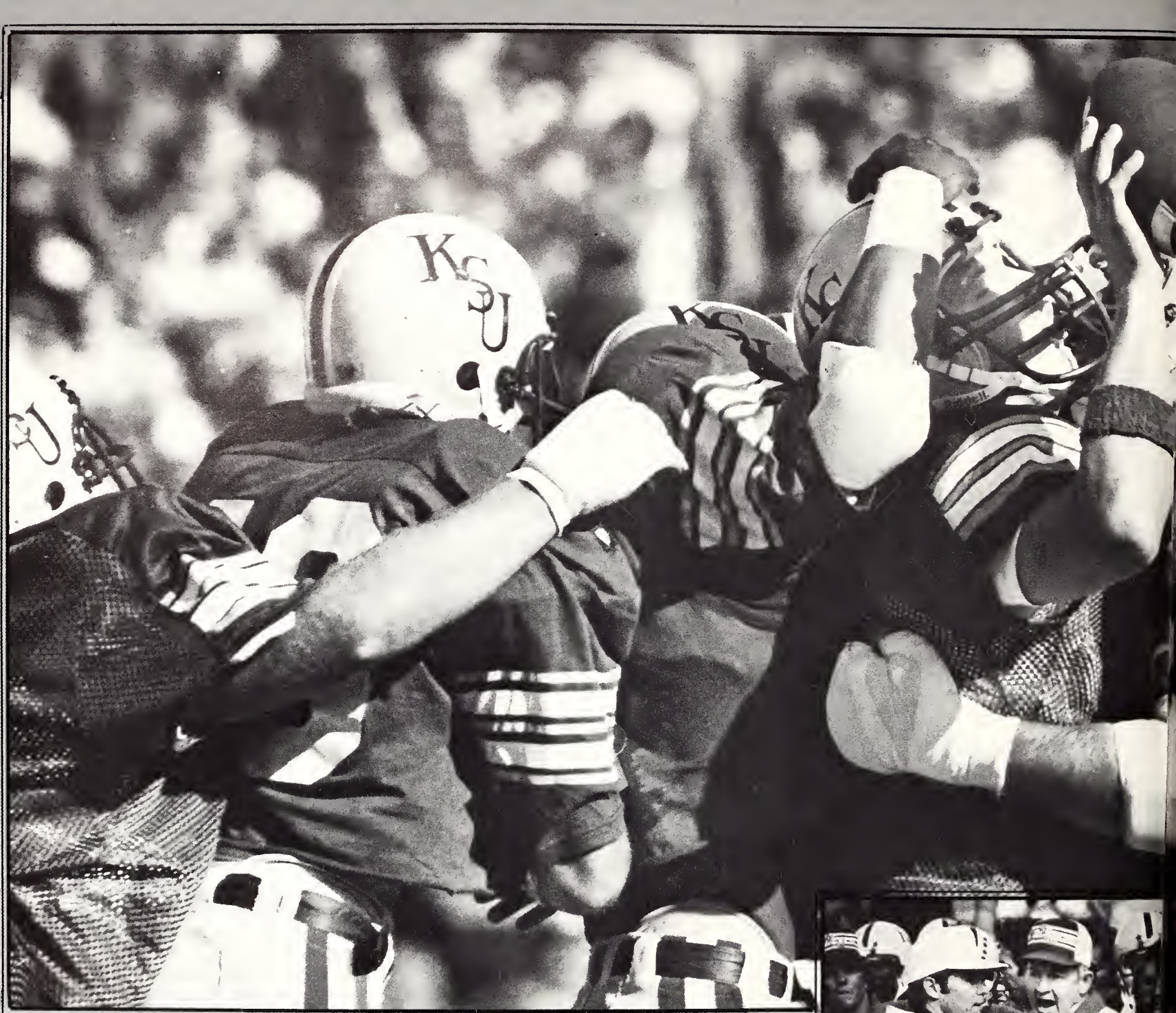

**B**eing an athletic-minded society, we've always been told to believe that "it doesn't matter whether you win or lose, it's how you play the game."

Unfortunately, that doesn't console anyone when that heartbreaking moment occurs. And accepting that defeat is just as inevitable as living and dying.

However, a team can come "back to life." Coaches pick up their teams and psychologically and physically prepare them for the next confrontation. The loss is soon forgotten, and often the wounds are healed with a healthy dose of victory.

"Victory" is a vitamin that instantly boosts the morale of the team, and restores faith and confidence of the fans. The vitamin of victory cannot be taken before or after the game, because no team is immune to defeat. ➤





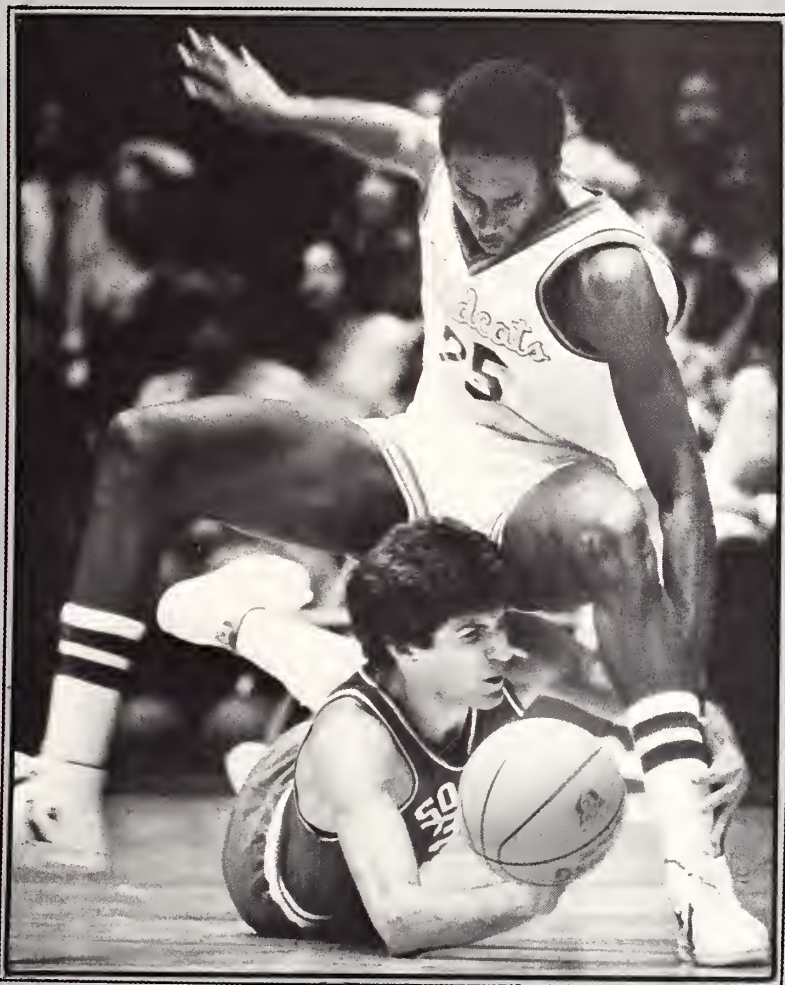

**Bear hug** - (opposite, top) Quarterback Darryl Dicky is swamped by fellow players after a touchdown during the annual K-State-KU clash.

**Whadda ya mean?!** - (opposite, bottom) Coach Dickey argues with a referee over a questionable call.

**Finders keepers** - K-State's Rolando Blackman and an Oklahoma Sooner member juggle for the basketball.

**Quite picking on me!** - Ted Owens, KU Coach, looks disgusted after a foul called against a Jayhawker. K-State won in Ahearn, 54-43.

Craig Changler



Curt Anderson



John Greer

**Ten gallon hats?** - Denise Esparza and Cathy Fuchs show their Wildcat spirit in a "big" way during a K-State football game.

**First come, first served** - K-State tries to outleap Missouri for possession of the fumble. The K-State Homecoming game was televised on national television.

**Agony of De-feat** - (Opposite) Brenda Bennet examines her blisters after beating a Fort Hays State player following an hour long match.





Hurriyet N. Aydoğan



**Accepting defeat-** Kim Price and Shelly Hughes express post tournament sorrows after losing to 85-60 in the final round.

**Sweet victory-** A member of the "Front-Row Fanatics" rejoices after the opening night Wildcat victory in Ahearn.



The many faces of K-State athletics. Not always happy, not always sad.

Given any moment during a game, a variety of expressions can be seen; depending on whether it's a spectacular play by the purple pride, or a bad call against them. It's the thrill of being nationally ranked one week, and the agony of being defeated the next game by a cellar dweller.

Indeed it does become a matter of "how you play the game." A loss doesn't hurt as much when you play a powerhouse team down to the wire. Likewise, a victory won't be as sweet winning on a last minute shot to a team who should have lost by 20 points.

The win/loss column doesn't always reflect the personality of the game. Dejected and elated fans shuffle out of the stadium, filing the game in the sports section of their memory bank.\*

Nancy Reese







Craig Chandler



Rob Clark

## *Housing*

**W**hether burning breakfast on the antique stove of a tiny one-room apartment or enduring hell week as a pledge in one of the greek fraternities, K-Staters live under many diverse conditions.

These living arrangements vary from a deluxe trailer on the outskirts of town to identical dorm rooms on the corner of campus.

While some K-State students enjoy the companionship of "brother and sisters," other collegiates like the freedom of being independent.

Even with diverse dwellings, K-Staters share the common bond of the heartland rhythm. ❁

### ***Home Sweet Home-***

*Surrounded by posters and decorations Lisa Clare, freshman in pre-veterinary medicine, studies her class notes.*

***And their off-*** Residents from Boyd and Marlatt Halls push up the hill near Farrell Library during the Spring Fling activities in April.

# Chariot races unit greeks

The Chariot Relays live for another year. Lambda Chi Alpha fraternity decided to continue a past greek tradition for the first time in 1979 and the second in October, 1980.

"The relays are an event that every greek house is invited to participate. They bring greeks together working for one goal, promote the greek system and promote competition," Dan Chase junior in fine arts and chairman of the 1980 relays, said.

According to Chase, one of the main goals of the Chariot Relays is to bring the greek system together.

"One of the reasons we decided to have the relays again is because there isn't any competitive sport or activity that is 'greek only.' We thought it would be good for the greek system to have a competitive activity that is only for greeks," Chase said.

The relays involve fraternity men, who pull the chariots and sorority women who are the riders.

According to Chase, the fraternities and sororities are randomly paired, drawn out of a hat, to determine who will race together.

"We do it this way so no politics are involved and no one will think the races are set up," Chase said. "The fraternities and sororities that are paired spend a lot of time practicing for the relays, and get to know each other better," he said.

In addition to the races a queen is chosen for the relays.

"Each sorority nominates a member to be their candidate. That girl then writes an essay on 'What it Means to be Greek,'" Chase said. "The members of our house, (Lambda Chi Alpha) read the essays, with the names covered, and vote on the queen," he said.

According to Chase, the queen is crowned the day of the relays, between the preliminary and semi-final races.

"We sponsor a 'kegger' the night of the relays for members of the houses who participated," Chase said.

The goal that the greeks are working toward is the scholarship which results from the proceeds.

"Each fraternity pays an entry fee of \$15 for two runners, and each sorority pays \$10 for the first rider and \$5 for each second (rider)," Chase said. "Since there are more fraternities than sororities, there are two riders from some sororities. This is determined on a first-come, first-serve basis," he said.

According to Chase the scholarship money comes from the entry fees only. "The scholarship is awarded to one male and one female who are members in good standing with their greek house. They must be sophomores with a cumulative grade-point average of 3.5 or higher, have the recommendation of their house, and their house must have participated in the relays," Chase said.

"The names are submitted to the KSU Endowment Association who selects the winners by guidelines we set (Lambda Chi Alpha)," Chase said.

According to Chase, each scholarship is

a minimum of \$150. If the profits from the relays are higher, the scholarship is divided equally. If the relays don't raise the necessary \$300, Lambda Chi Alpha makes up the difference.

"The relays originally began in 1954. They were stopped in 1970 because of a decrease in enrollment, the Vietnam War, and they had become too competitive," Chase said.

According to Chase, the relays were started again in 1979 when Larry Frank, who was then vice-president of Lambda Chi Alpha, now a K-State alumnus, developed an interest in the history of the races.

"He wanted to see the races started again to promote the greek system and provide the scholarship," Chase said.

The relays provide a way to promote the greek system, and held the greeks unite for a good cause," Chase said. \*

**Jan Mead**



**Horse Power?** - TKE members strain to close the gap during the renewed chariot races.





### Panhellenic Council

**TOP ROW:** Suzanne Schulz, Mary J. Winterman, Leslie L. Hartman, Karen S. Barancik, Teresa A. Utech, Joan M. Minneman, Susie Hines, Karen Fowler, Lisa Beam. **SECOND ROW:** Stephanie L. Davis, Jennifer, A. Garrett, Julie A. Youndoff, Dianne R. Danner, Kris J. Flonda, Brenda A. Shevlin, Margaret E. Miller, Beverly G. Kool. **BOTTOM ROW:** Fran Shinkle, Liz Drees, Juline Riley, Pam Berchard, Cindy Chapman, LuAnn Reese, Lynne Kiriakos.



### Interfraternity Council

**TOP ROW:** Rick A. Heitmann, Mark W. Frasier, J. C. Davies, Steve K. Blackwell, Randell H. Borsarge, Bart L. Lambert, Michael F. Goss, William C. Peterson. **THIRD ROW:** Steven W. McCarter, Scott E. Pfeffer, Greg J. Mermis, Bruce M. Thomson, Danny C. Strafuss, Gerry D. Ricken, Duane A. Webber. **SECOND ROW:** John M. Harris, Michael D. Lange, Dean E. Watson, Joe B. Allen, Stan Linville, Reed L. Garrett. **BOTTOM ROW:** Eric C. Samuelson, Bill T. Peppoon, Dennis C. Wike, Paul D. Pottle, Ken File, Ellerd F. Niemeyer, Steve J. Mohler.

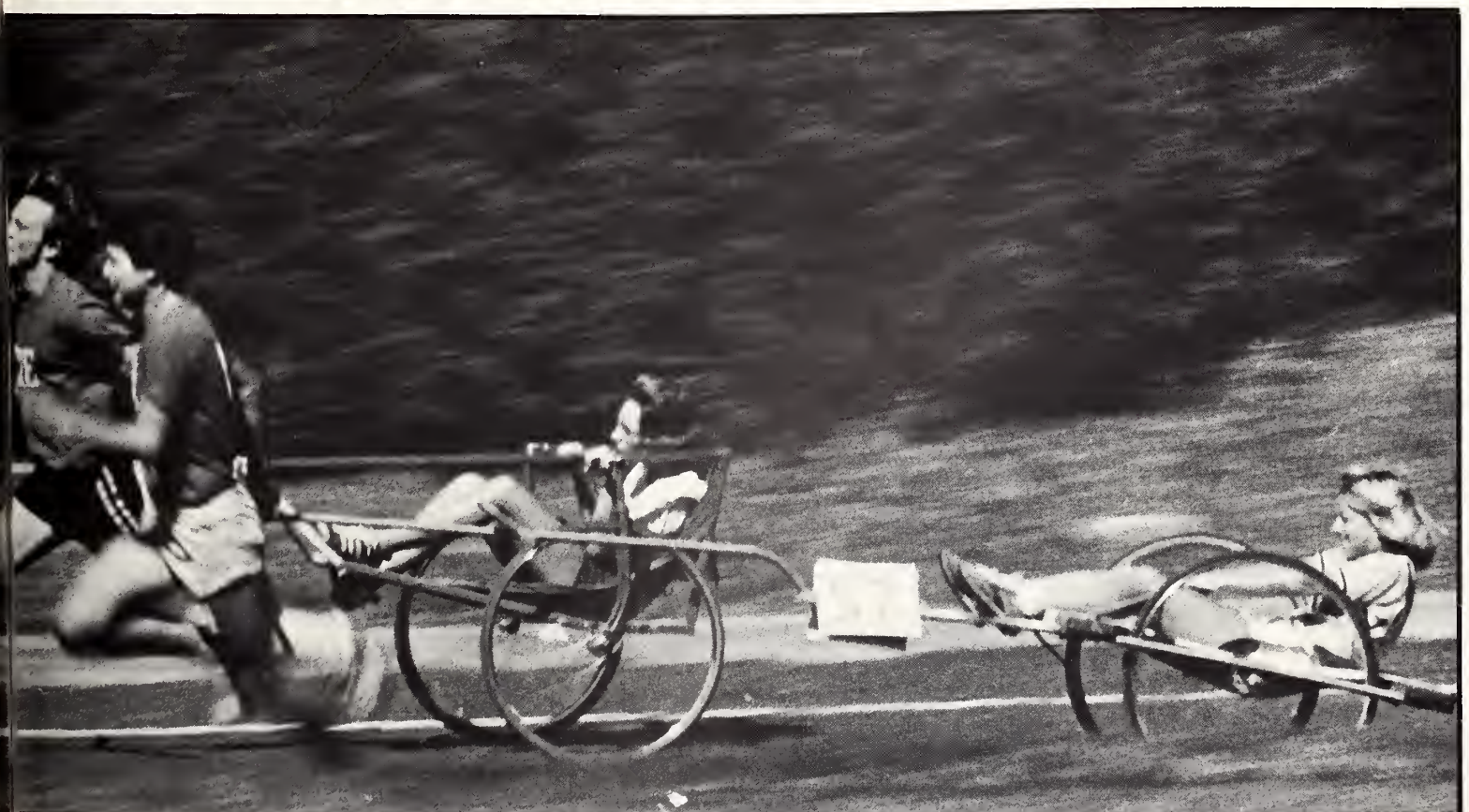

Cort Anderson

# Acacia

POWERS, ROBERTA ..... Housemother  
**AHRENS, TOM** ..... **Oakley Senior**  
**Agricultural Economics**  
**BARNOW, KENT** ..... **Topeka**  
 Speech ..... Freshman  
**BATES, JEFFERY** ..... **Ellsworth**  
 General Business Administration ..... **Sophomore**  
**BAYER, BRENT** ..... **St Marys Junior**  
 Management ..... **St. Marye Senior**  
**BAYER, STEVE** ..... **Senior**  
**General Business Administration**

**BEVER, DAVID** ..... **Sedan Junior**  
 Animal Science and Industry  
**BLATTNER, JEFF** ..... **Rozel Senior**  
**Physical Education**  
**BLATTNER, RICKEY** ..... **Rozel Senior**  
 Animal Science and Industry ..... **Junior**  
**BUSTER, BRUCE** ..... **Larned**  
 Agricultural General ..... **Freshman**  
**CRIST, LOREN** ..... **Scott City**  
 Pre-Veterinary Medicine ..... **Junior**  
**CULLEY, JON** ..... **Topeka**  
 Pre-Dentistry ..... **Junior**

**CULLEY, PATRICK** ..... **Topeka Senior**  
 Management ..... **Senior**  
**DOLEZAL, DAN** ..... **Ellsworth**  
 General Engineering Administration ..... **Sophomore**  
**EKISS, BRENT** ..... **Kansas City, Mo.**  
 Journalism and Mass Communications ..... **Freshman**  
**FLEMING, ROBERT** ..... **Kanopolis Senior**  
 Biology ..... **Senior**  
**FOX, KEVIN** ..... **Emporia**  
 Pre-Design Professions ..... **Sophomore**  
**FRAWLEY, CHRIS** ..... **Newton Senior**  
 Accounting ..... **Senior**

**GIBBONS, TIM** ..... **Topeka**  
 Pre-Design Professions ..... **Freshman**  
**GUTSCHENRITTER, JOHN** ..... **Larned**  
 General ..... **Freshman**  
**HAFFNER, CHRISTOPHER** ..... **Eldorado**  
 Architectural Engineering ..... **Sophomore**  
**HORMEL, DENNY** ..... **Olathe**  
 Animal Science and Industry ..... **Freshman**  
**JACKSON, KEVIN** ..... **Wichita**  
 Accounting ..... **Senior**  
**JANZEN, JOEL** ..... **Newton Senior**  
 Architecture ..... **Senior**

**JANZEN, SCOTT** ..... **Newton Junior**  
 Accounting ..... **Junior**  
**JOHNSON, BRAD** ..... **Great Bend**  
 Electrical Engineering ..... **Junior**  
**KLINE, STEPHEN** ..... **Wichita Senior**  
 Marketing ..... **Senior**  
**KOBS, GREGORY** ..... **Manhattan**  
 Bakery Science and Industry ..... **Senior**  
**LANGE, MICHAEL** ..... **Ellsworth**  
 Chemical Science ..... **Senior**  
**LETOURNEAU, KEVIN** ..... **Wichita**  
 Accounting ..... **Junior**

**LONG, SCOTT** ..... **Council Grove**  
 Journalism and Mass Communications ..... **Sophomore**  
**MARVEL, KENNETH** ..... **Wichita**  
 Marketing ..... **Junior**  
**MILLER, KELLY** ..... **Ellinwood**  
 Agricultural Economics ..... **Junior**  
**PATTERSON, GREG** ..... **Rozel**  
 General ..... **Freshman**  
**PERRY, CLIFFORD** ..... **Ellsworth**  
 Nuclear Engineering ..... **Sophomore**  
**PHILLIPS, LEE** ..... **Bonner Springs**  
 Music ..... **Sophomore**

**RHOADES, MARC** ..... **Newton**  
 Pre-Medicine ..... **Sophomore**  
**RICKS, JOE** ..... **Topeka**  
 Electrical Engineering ..... **Sophomore**  
**RICKS, MATTHEW** ..... **Topeka**  
 General ..... **Freshman**  
**RUTHERFORD, GREG** ..... **Larned**  
 General Engineering ..... **Freshman**  
**SCHEFFLER, LEON** ..... **Newton Senior**  
 General Business Administration ..... **Senior**  
**SCHNEIDER, JEFF** ..... **Shawnee**  
 Engineering Technology ..... **Sophomore**

**SNEATH, STEVE** ..... **Kanopolis Senior**  
 Animal Science and Industry ..... **Senior**  
**STEWART, PAUL** ..... **Springfield, Ill.**  
 Architecture ..... **Junior**  
**SUMMERVILL, MARC** ..... **Wichita**  
 Chemical Engineering ..... **Junior**  
**THOMPSON, JOE** ..... **Courtland**  
 Architecture ..... **Senior**  
**WARTA, STEVE** ..... **Newton Senior**  
 Agronomy ..... **Senior**  
**WOOTON, MICHAEL** ..... **Larned**  
 Agronomy ..... **Freshman**

**YAGER, DALE** ..... **Fredonia**  
 Milling Science and Management ..... **Senior**  
**YOWELL, GLENN** ..... **Delphos**  
 Pre-Dentistry ..... **Junior**

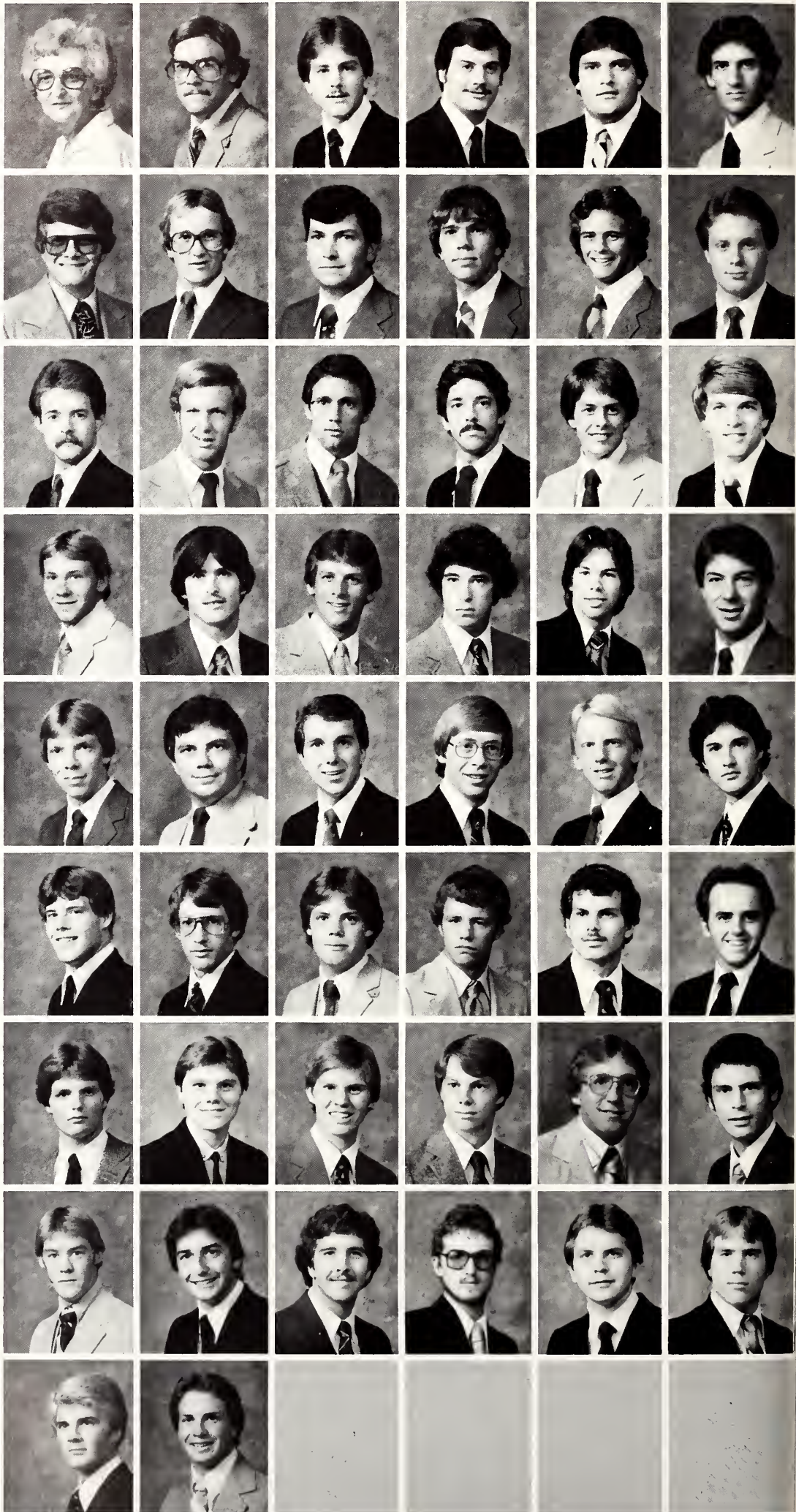

# Alpha Chi Omega



BEARDMORE, TRACY ..... Topeka  
 Accounting ..... Junior  
 BERNICA, SUE ..... Topeka  
 Elementary Education ..... Junior  
 BOCHARD, PAM ..... Wichita  
 Elementary Education ..... Junior  
 BOWEN, KAREN ..... Lenexa  
 Milling Science and Industry ..... Sophomore  
**BRINKMAN, BARBARA** ..... Emporia  
 Interior Design ..... Senior

BROWN, TERESA ..... Great Bend  
 General Engineering ..... Sophomore  
 BURKE, LIZ ..... Mission  
 General Business Administration ..... Junior  
 BURNETT, CAROLYN ..... Overland Park  
 Interior Design ..... Junior  
 BUTLER, KELLY ..... Salina  
 General ..... Freshman  
 CHAPPELL, KELLY ..... Morganville  
 Industrial Engineering ..... Sophomore

CLARK, CONNIE ..... Preston  
 Pre-Medicine ..... Sophomore  
 CONRAD, CLARISE ..... Overland Park  
 Elementary Education ..... Sophomore  
**CUPIT, JANON** ..... Wichita  
 Accounting ..... Senior  
 DALTON, DIANE ..... Overland Park  
 Electrical Engineering ..... Junior  
 DANNEBOHM, GAIL ..... Ellinwood  
 General Business Administration ..... Freshman

DAVIDSON, CATHY ..... Belpre  
 Fine Arts ..... Sophomore  
 DITZLER, CYNTHIA ..... Overland Park  
 Pre-Design Professions ..... Freshman  
 EVANS, CARRIE ..... Kansas City  
 General ..... Freshman  
**FAIRBAIRN, JAN** ..... Garden City  
 Interior Design ..... Senior  
**FIELDS, SUE** ..... Mission  
 Clothing Retailing ..... Senior

FOLKERTS, REBECCA ..... Great Bend  
 Journalism and Mass Communications ..... Sophomore  
 FRAZIER, JEA ..... Larned  
 Office Administration ..... Freshman  
 GERBER, DONNA ..... Overland Park  
 Dance ..... Sophomore  
**GIES, JULIE** ..... Topeka  
 Horticulture Therapy ..... Senior  
**GLEESON, CAROL** ..... Prairie Village  
 Early Childhood Education ..... Senior

**GOLDEN, JANET** ..... Hoyt  
 Home Economics Extension ..... Senior  
 HATTENDORF, BARBARA ..... Scott City  
 Elementary Education ..... Freshman  
 HEATH, BRENDA ..... Olathe  
 General ..... Sophomore  
 HEIKES, LISA ..... Riley  
 Home Economics Education ..... Freshman  
 HENDERSON, SHERYL ..... Pierre, S.D.  
 Civil Engineering ..... Junior

HIGHT, LISA ..... Goddard  
 Pre-Design Professions ..... Freshman  
 HINNERS, KAREN ..... Wichita  
 Management ..... Freshman  
 HOWARD, KELLY ..... Wichita  
 Anthropology ..... Junior  
 HULEN, SARAH ..... Shawnee Mission  
 Fine Arts ..... Junior  
**JAMES, LINDA** ..... Overland Park  
 Fashion Design ..... Senior

KANEMASU, DEBBIE ..... Manhattan  
 Clothing Retailing ..... Freshman  
 KENNEDY, CAROL ..... Sedan  
 Construction Science ..... Sophomore  
 KING, ANDREA ..... Olathe  
 Pre-Professional Secondary ..... Junior  
 KISSINGER, JULIE ..... Hiawatha  
 General Business Administration ..... Sophomore  
 KLEIN, KIM ..... Leawood  
 Accounting ..... Freshman

KNACKSTEDT, LYNETTE ..... Inman  
 Dietetics and Institutional Management ..... Sophomore  
 KNEHANS, VIRGINIA ..... Mission  
 General Business Administration ..... Freshman  
**LAHUE, DIANE** ..... Mission  
 Accounting ..... Senior  
 LAMPKIN, SHAWN ..... Overland Park  
 Interior Design ..... Sophomore  
 LAWRENCE, JULIE ..... Lenexa  
 Early Childhood Education ..... Sophomore

# Alpha Chi Omega

LOCKWOOD, SHAWN ..... Overland Park  
Home Economics ..... Freshman  
LONG, JOANN ..... Lacygne  
Speech ..... Freshman  
**LYNN, SHARON** ..... **Prairie Village**  
**Accounting** ..... **Senior**  
MCCULLICK, JILL ..... Minneapolis  
Elementary Education ..... Junior  
MCDONALD, LISA ..... Overland Park  
Pre-Nursing ..... Freshman



MCLAIN, JULIE ..... Overland Park  
Speech Pathology ..... Junior  
MCMAHON, CATHERINE ..... Overland Park  
Speech Pathology ..... Sophomore  
MCMILLAN, SHELLY ..... Stafford  
Physical Therapy ..... Sophomore  
MCNAGHTEN, NANCY ..... Overland Park  
Physical Therapy ..... Freshman  
MEEHAN, MAUREEN ..... Shawnee  
Elementary Education ..... Junior

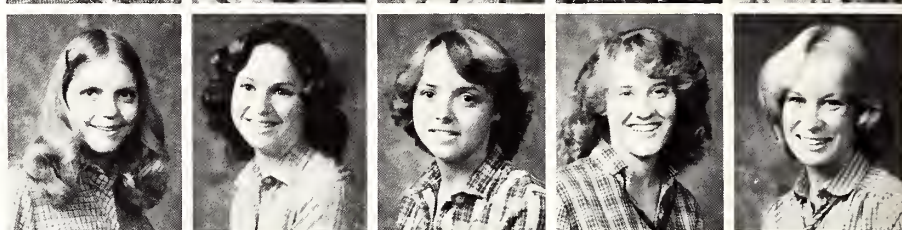

MELSTER, ALLISON ..... Hiawatha  
Pre-Veterinary Medicine ..... Sophomore  
MEYER, BRENDA ..... Topeka  
Interior Design ..... Junior  
MILES, JANE ..... Basehor  
Office Administration ..... Freshman  
MILLER, DIANE ..... Wellsville  
Dietetics and Institutional Management ..... Sophomore  
MILLER, MELISSA ..... Fredonia  
Computer Science ..... Freshman



MINOR, KELLY ..... Overland Park  
Pre-Design Professions ..... Freshman  
MORSE, MARY ..... Joplin, Mo.  
Accounting ..... Sophomore  
MOSBURG, DEBORAH ..... Lake Quivera  
General Business Administration ..... Junior  
MOWRY, STEPHANIE ..... Council Grove  
Agricultural Journalism ..... Sophomore  
NELSON, LAURA ..... Manhattan  
General ..... Freshman



**NOBLE, TERRI** ..... **Kansas City**  
**Elementary Education** ..... **Senior**  
NORDEN, MARGARET ..... Prairie Village  
Humanities ..... Sophomore  
OBANNON, VIRGINIA ..... Kansas City  
Computer Science ..... Freshman  
ONEILL, SOPHIE ..... Lawrence  
Pre-Veterinary Medicine ..... Freshman  
OSE, CAROL ..... Overland Park  
Pre-Veterinary Medicine ..... Sophomore

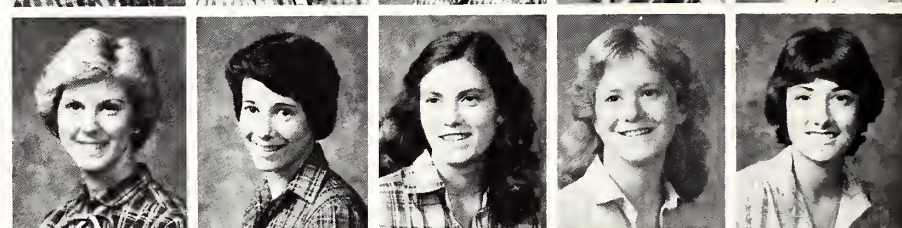

PEARCE, JANNETTE ..... Hiawatha  
Accounting ..... Junior  
**PFEIFER, ANNETTE** ..... **Victoria**  
**Elementary Education** ..... **Senior**  
PONTE, KELLENE ..... Wichita  
Physical Therapy ..... Junior  
**REED, DIANA** ..... **Leawood**  
**Interior Design** ..... **Senior**  
**REESE, NANCY** ..... **White Cloud**  
**Journalism and Mass Communications** ..... **Senior**



RICE, ALICIA ..... Overland Park  
Fashion Marketing ..... Sophomore  
**RILEY, JOLENE** ..... **Jola**  
**Business Education** ..... **Senior**  
RIORDAN, RENEE ..... Wichita  
Pre-Nursing ..... Freshman  
ROBERTS, MARY ANN ..... Manhattan  
Agricultural Economics ..... Freshman  
ROE, DEENA ..... Leavenworth  
Marketing ..... Freshman



ROMBECK, JULIE ..... Topeka  
General Business Administration ..... Sophomore  
SCHLEGEL, PATRICIA ..... Ness City  
Applied Music ..... Junior  
SCHONEMAN, LAURIE ..... Kansas City  
Horticulture ..... Sophomore  
SCHWARZ, ELIZABETH ..... Kansas City  
Electrical Engineering ..... Freshman  
SCOTT, LORI ..... Belleville  
General Business Administration ..... Freshman



SEMRAD, CHERYL ..... Shawnee  
Electrical Engineering ..... Sophomore  
SHEPHERD, LAURIE ..... Carlisle  
General ..... Freshman  
SHIRLEY, VICKI ..... Norcat  
Speech Pathology ..... Freshman  
SINGLETON, DARLA ..... Manhattan  
Pre-Nursing ..... Freshman  
**SKAGGS, SHARON** ..... **Roeland Park**  
**Accounting** ..... **Senior**





SOMORA, SUSAN ..... Independence  
 Accounting ..... Freshman  
 STEINBRING, LINDA ..... Jetmore  
 Clothing and Textiles ..... Junior  
 STENGER, DEANNE ..... Topeka  
 Dance ..... Junior  
 STETSON, NANCY ..... Leawood  
 Journalism and Mass Communications ..... Senior  
 STRONG, KIM ..... Prairie Village  
 Physical Therapy ..... Sophomore

STRONG, LINDA ..... Medicine Lodge  
 Interior Design ..... Junior  
 TINBERG, KAREN ..... Linwood  
 Accounting ..... Freshman  
 TRACY, TAMMY ..... Great Bend  
 Electrical Engineering ..... Freshman  
 VEDROS, PATTY ..... Mission  
 Interior Design ..... Senior  
 VENTSAM, LINDA ..... Leoti  
 Home Economics ..... Junior

VOEGELE, PATTY ..... Leawood  
 Elementary Education ..... Junior  
 WALTER, DAWN ..... Chesterfield, Mo.  
 Pre-Design Professions ..... Freshman



*UMMMMMM, Good-Julie Gies, and Sharon Skaggs serve pie during an Alpha Chi fund raising event.*

Scott Williams

# Alpha Delta Pi

ALLAN, LESI ..... Overland Park  
 Pre-Professional Elementary Education ..... Freshman  
 ARGIRIS, IRENE ..... Lenexa  
 Psychology ..... Freshman  
 BAETZ, CANDICE ..... Salina  
 Pre-Design Professions ..... Freshman  
**BECK, REBECCA** ..... **Overland Park**  
**Fashion Design** ..... **Senior**  
 BEST, LEIGHANNE ..... Independence, Mo.  
 General ..... Freshman

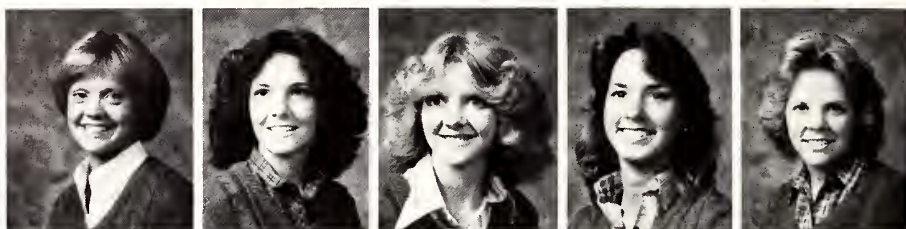

BISHOP, TERI ..... Salina  
 Pre-Design Professions ..... Junior  
 BLOXOM, ANN ..... Emporia  
 Pre-Professional Elementary Education ..... Sophomore  
 BOOKLESS, LISA ..... Great Bend  
 General Business Administration ..... Freshman  
 BROWN, DIANA ..... Columbus, Mo.  
 Pre-Design Professions ..... Freshman  
 CARLSON, DAWN ..... Manhattan  
 General ..... Freshman



COPE, STACY ..... **Liberal**  
**Humanities** ..... **Senior**  
 COSGROVE, MARY ..... Council Grove  
 Fine Arts ..... Sophomore  
**DESPARD, MARY** ..... **Wichita**  
**Management** ..... **Senior**  
**DOBRAZ, CAROLYN** ..... **Beloit**  
**Life Sciences** ..... **Senior**  
 DOBRAZ, LINDA ..... Beloit  
 English ..... Junior

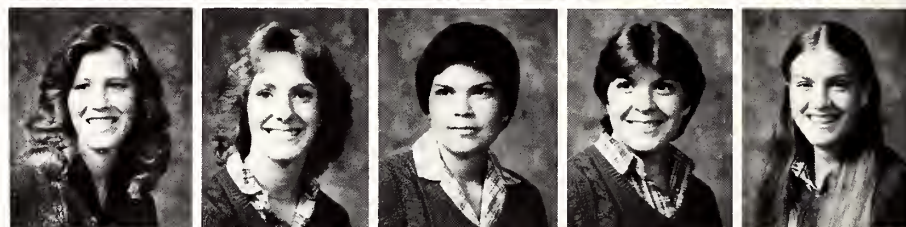

DUBOIS, MARIE ..... Overland Park  
 Elementary Education ..... Sophomore  
 ECKENBERG, MARY ..... Lenexa  
 Pre-Nursing ..... Sophomore  
 FLICKINGER, AMY ..... Halstead  
 Home Economics ..... Freshman  
**FREDERICK, SERENA** ..... **Salina**  
**Sociology** ..... **Senior**  
**FULTON, LORI** ..... **Ellsworth**  
**Consumer Interest** ..... **Senior**



FUTRELLE, DANA ..... Overland Park  
 Professional Education ..... Sophomore  
 GARBER, CYNTHIA ..... Council Grove  
 Fine Arts ..... Junior  
**GATZ, KAREN** ..... **Pratt**  
**General Business Administration** ..... **Senior**  
 GERICHTEN, DENISE ..... Overland Park  
 Marketing ..... Sophomore  
 GREENE, GERI ..... Garden City  
 Pre-Law ..... Sophomore



GROME, TRACY ..... Overland Park  
 Accounting ..... Freshman  
 HAGEN, KATHY ..... Manhattan  
 General ..... Sophomore  
**HARRIS, STACY** ..... **Wichita**  
**Horticulture Therapy** ..... **Senior**  
 HECHT, SHEILA ..... Seneca  
 Chemical Engineering ..... Junior  
 HINES, SUSIE ..... Easton  
 General Business Administration ..... Junior



HOCH, BRENDA ..... McPherson  
 Sociology ..... Freshman  
 JAMESON, JENNY ..... Benton  
 Fashion Design ..... Sophomore  
**JOHNSON, SUSAN** ..... **Salina**  
**Journalism and Mass Communications** ..... **Senior**  
**JONES, GWYN** ..... **Washington**  
**History** ..... **Senior**  
 KRESIE, KAREN ..... Topeka  
 Pre-Pharmacy ..... Junior



LAVINGE, LINDA ..... Wichita  
 General ..... Freshman  
 LEONARD, KATHY ..... Overland Park  
 Marketing ..... Junior  
 LIPPOLD, PAM ..... Leawood  
 Elementary Education ..... Junior  
 LOOBY, LAURA ..... Webster Groves, Mo.  
 Agriculture ..... Junior  
 LOVELL, PATRICIA ..... Wichita  
 Pre-Professional Elementary Education ..... Sophomore



LUKENS, LAURA ..... **Hutchinson**  
**Modern Language** ..... **Senior**  
 MARRS, DIANE ..... Arkansas City  
 General ..... Sophomore  
 MARTIN, JULIE ..... Topeka  
 Pre-Medicine ..... Freshman  
 MCGONAZLE, SHERI ..... Scott City  
 Retail Floriculture ..... Sophomore  
 MCDONALD, KELLI JO ..... Topeka  
 Elementary Education ..... Junior





MEADE, JANE	Abilene
General Business Administration	Sophomore
METZGER, MONNA	Council Grove
Pre-Veterinary Medicine	Freshman
MILLER, JULIE	Topeka
Finance	Sophomore
MILLER, LEAH	Overland Park
Accounting	Junior
MUPRHY, KIMBERLIE	Manhattan
General Business Administration	Freshman

NEMEC, BARBARA	Topeka
Accounting	Freshman
NORRIS, MICHELLE	Ellsworth
General	Sophomore
<b>NORRIS, TAMMY</b>	<b>Ellsworth</b>
<b>Home Economics</b>	<b>Senior</b>
OEHME, SUSAN	Manhattan
Microbiology	Sophomore
PENNINGTON, LYNN	Derby
Fashion Design	Freshman



Cort Anderson

*One More- Some members of A.D. Pi attempt to build a pyramid in their living quarters.*

# Alpha Delta Pi

**PEREZ, LISA** ..... Humboldt  
 Fine Arts ..... Senior  
**PETERS, LEIGH** ..... Larned  
 Marketing ..... Junior  
**PETERSON, DEBRA** ..... Clifton  
 Journalism and Mass Communications ..... Senior  
**PETERSON, MACHELLE** ..... Potwin  
 Early Childhood Education ..... Senior  
**PHILLIPS, LORI** ..... Overland Park  
 Elementary Education ..... Sophomore

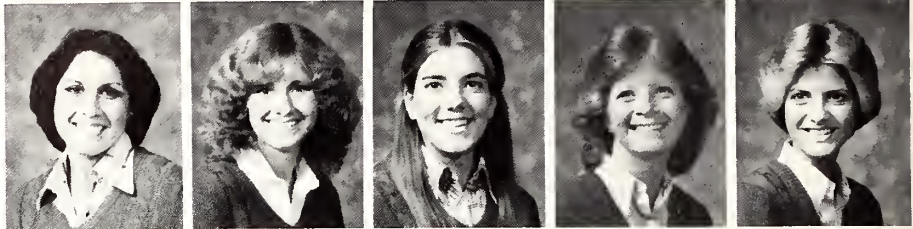

**PHILLIPS, VICKI** ..... Overland Park  
 General Business Administration ..... Freshman  
**PONTE, KENDRA** ..... Wichita  
 Fine Arts ..... Freshman  
**RAMM, KAREN** ..... Overland Park  
 Fashion Design ..... Sophomore  
**REINKE, DEE ANN** ..... Wichita  
 General Business Administration ..... Freshman  
**ROSS, BONNIE** ..... Overland Park  
 Art ..... Freshman

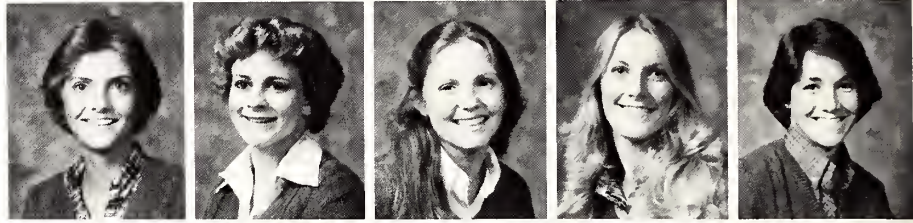

**ROSS, GINA** ..... Overland Park  
 General ..... Sophomore  
**SASENICK, CAROL** ..... Roeland Park  
 General ..... Sophomore  
**SASENICK, MARY PAT** ..... Roeland Park  
 General Business Administration ..... Junior  
**SEARS, ELIZABETH** ..... Colby  
 Pre-Professional Education ..... Senior  
**SPENCER, STACEY** ..... Oakley  
 Physical Therapy ..... Sophomore



**STEWART, ANNE** ..... Overland Park  
 Pre-Professional Elementary Education ..... Sophomore  
**SWAIM, JILL** ..... Dodge City  
 Management ..... Senior  
**SWAN, MICHELLE** ..... Overland Park  
 Fashion Design ..... Sophomore  
**SWEETIMAN, TAMMY** ..... Great Bend  
 Early Childhood Education ..... Junior  
**TEETER, CAROLYN** ..... Topeka  
 Pre-Veterinary Medicine ..... Freshman



**THOMAS, THERESA** ..... Winfield  
 General Business Administration ..... Sophomore  
**TREDWAY, LINDA** ..... Winfield  
 Journalism and Mass Communications ..... Junior  
**VIVONA, LAURA** ..... Overland Park  
 Accounting ..... Freshman  
**WAIDE, COURTNEY** ..... Topeka  
 Social Work ..... Senior  
**WALLER, VIRGINIA** ..... Mulvane  
 Elementary Education ..... Senior



**WALSH, JANICE** ..... Prairie Village  
 Accounting ..... Junior  
**WERNER, PATTI** ..... Victoria  
 Medical Technology ..... Freshman  
**WERNER, RHONDA** ..... Victoria  
 Pre-Professional Education ..... Sophomore  
**WILLIAMS, JAN** ..... Overland Park  
 Social Work ..... Senior  
**WINTERMAN, MARY JEAN** ..... Mission  
 General Business Administration ..... Senior



**WRIGHT, KAREN** ..... Tecumseh  
 General ..... Freshman  
**YOUNGERS, SHERI** ..... Hutchinson  
 Marketing ..... Freshman





# Alpha Gamma Rho

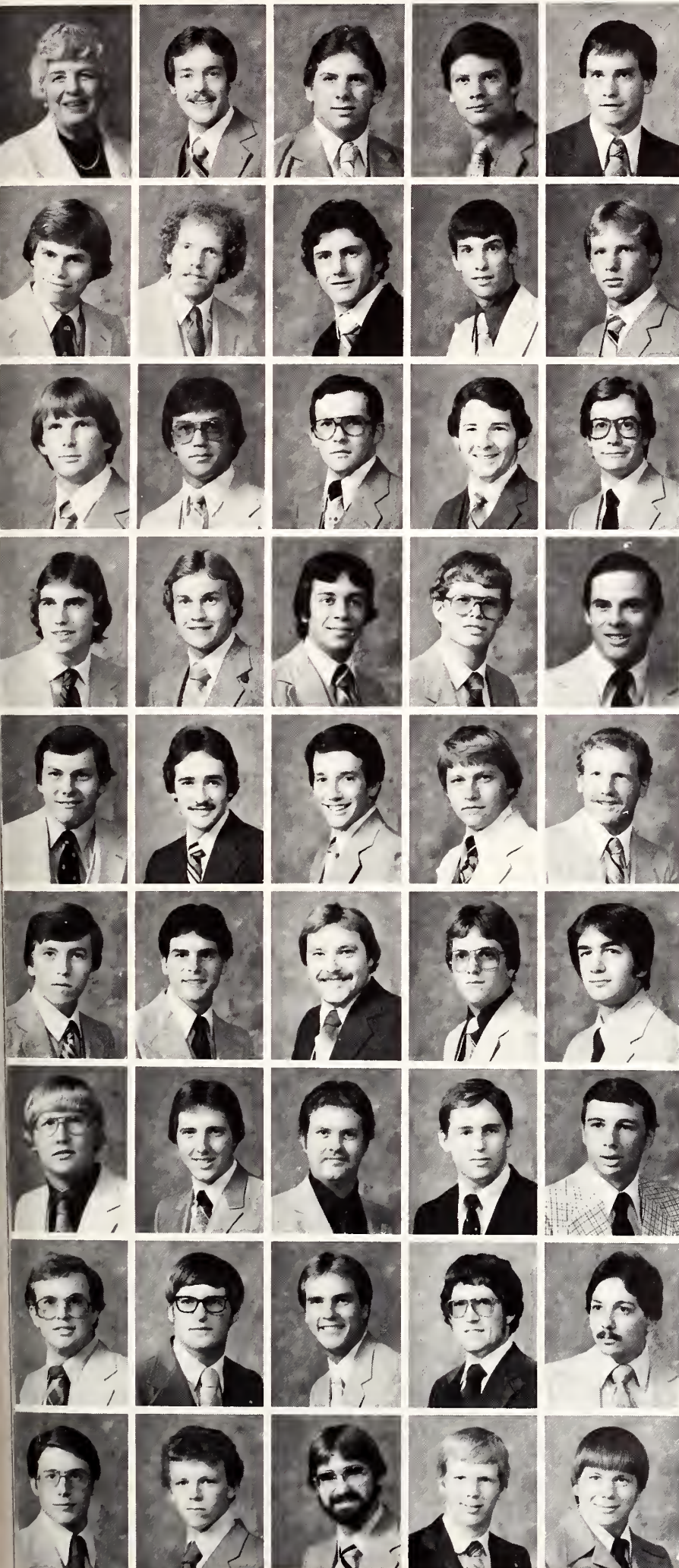

HABIGER, MARGARETTE ..... Housemother  
 ALBRECHT, DOUG ..... Lindsborg  
 Food Science ..... Junior  
 AMREIN, JOHN ..... Bonner Springs  
 Animal Science and Industry ..... Freshman  
 ANDERSON, DAVE ..... Jamestown  
 Agricultural Economics ..... Sophomore  
 ANDERSON, DEAN ..... Jamestown  
 Agronomy ..... Junior

BAKER, CHRIS ..... Leavenworth  
**Animal Science and Industry** ..... Senior  
 BARNES, SCOTT ..... Dodge City  
 Agronomy ..... Senior  
 BELL, STEVEN ..... Peck  
 Pre-Veterinary Medicine ..... Freshman  
**BEYER, KEVIN** ..... Gridley  
**Animal Science and Industry** ..... Senior  
 BOKELMAN, SCOTT ..... Washington  
 Agricultural Economics ..... Sophomore

BOWMAN, MARK ..... Norton  
 Agricultural General ..... Sophomore  
 BRAND, JIM ..... Valley Center  
 Horticulture ..... Sophomore  
 BRANSON, KEITH ..... Wellington  
 Animal Science and Industry ..... Junior  
 BRYANT, JEFF ..... Arkansas City  
 Agricultural Education ..... Junior  
 CARLSON, JON ..... Marquette  
 Veterinary Medicine ..... Freshman

CARNAHAN, RICK ..... Altamont  
 Agricultural Economics ..... Sophomore  
 CHASE, KEVIN ..... El Dorado  
 Animal Science and Industry ..... Freshman  
 CLARK, RANDY ..... Havana  
 Animal Science and Industry ..... Junior  
**COEN, JOHN** ..... Ottawa  
 Agricultural Education ..... Senior  
**DAVIES, JAY** ..... Reading  
 Agricultural Economics ..... Senior

DEHOFF, ROBERT ..... Tonganoxie  
 Animal Science and Industry ..... Sophomore  
 DRAKE, DAVID ..... Winfield  
 Veterinary Medicine ..... Sophomore  
 DRAKE, SCOTT ..... Winfield  
 Animals Science and Industry ..... Junior  
 DUNLOP, CHARLES ..... Parker  
 Agricultural General ..... Sophomore  
 FANGMAN, TOM ..... Topeka  
 Animal Science and Industry ..... Junior

FRANCIS, JON ..... Attica  
 Agricultural General ..... Freshman  
 GALLE, RUSSELL ..... Moundridge  
 Milling Science and Management ..... Freshman  
 GOSS, WAYNE ..... Garden City  
 Agricultural Education ..... Junior  
 GÜTSCH, PERRY ..... Burdick  
 Agricultural Economics ..... Junior  
 HANSON, DANE ..... Jamestown  
 Agricultural General ..... Freshman

HOPP, KENDALL ..... Marquette  
 Animal Science and Industry ..... Sophomore  
 JOHNSON, STUART ..... Caldwell  
 Veterinary Medicine ..... Sophomore  
 KERLEY, ED ..... Peck  
 Pre-Veterinary Medicine ..... Freshman  
 KUEHNY, BRENT ..... Caldwell  
 Animal Science and Industry ..... Junior  
 LATOURELL, DANIEL ..... Lyons  
 Animal Science and Industry ..... Junior

LINSCOTT, MICHAEL ..... Effingham  
 Agricultural Economics ..... Junior  
**MACKINTOSH, DAVE** ..... Whitman, Ne.  
**Animal Science and Industry** ..... Senior  
 MAI, EVAN ..... Linn  
 Animal Science and Industry ..... Sophomore  
 MARTIN, GREGG ..... Opolis  
 Animal Science and Industry ..... Freshman  
 MCDANIEL, MARK ..... Genda  
 Agricultural Economics ..... Junior

**MCDONNELL, TIMOTHY** ..... Sterling, Ill.  
**Horticulture** ..... Senior  
 MEYER, JAY ..... Palmer  
 Animal Science and Industry ..... Freshman  
 MORGAN, JAMES ..... Greeley  
 Agricultural General ..... Junior  
 NELSON, TROY ..... Long Island  
 Agricultural General ..... Sophomore  
 OHLDE, TIM ..... Linn  
 Agricultural Education ..... Freshman

# Alpha Gamma Rho

PARK, STAN ..... Protection Junior  
 Agricultural Education ..... Tonganoxie Junior  
 PARMER, DAVID ..... Delavan Junior  
 General Business ..... Yates Center Senior  
 PETERSON, MARVIN ..... Erie Junior  
 Agricultural Economics ..... Erie Junior  
**PRINGLE, TODD** ..... Erie Junior  
**Animal Science and Industry** ..... Erie Junior  
 REINHARDT, MARK ..... Erie Junior  
 Animal Science and Industry ..... Erie Junior

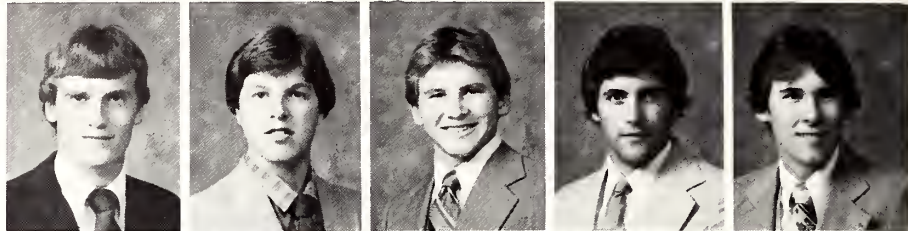

REINHARDT, RANDY ..... Erie Sophomore  
 Agricultural General ..... Erie Sophomore  
 ROCKERS, BRENT ..... Greeley Junior  
 Agricultural General ..... Greeley Junior  
 ROCKERS, DENIS ..... Greeley Sophomore  
 Journalism and Mass Communications ..... Medicine Lodge Freshman  
 ROOT, MARK ..... Medicine Lodge Freshman  
 Animal Science and Industry ..... Medicine Lodge Freshman  
**SCHEPMANN, WARREN** ..... Preston Senior  
 Agronomy ..... Preston Senior

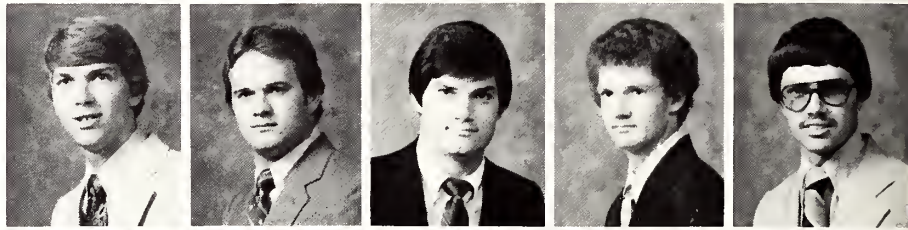

SCHUMANN, BRYCE ..... Lawrence Sophomore  
 Animal Science and Industry ..... Hebron, Neb. Sophomore  
 SCHUTZ, ROBERT ..... Hebron, Neb. Sophomore  
 Animal Science and Industry ..... Colwich Junior  
 SEILER, FRED ..... Colwich Junior  
 Agronomy ..... Leon Junior  
 SIMON, MIKE ..... Leon Junior  
 Pre-Veterinary Medicine ..... Long Island Senior  
**SMITH, MICHAEL** ..... Long Island Senior  
 Agricultural Economics ..... Long Island Senior



SMITH, TIM ..... Ottawa Junior  
 Agricultural Economics ..... Fairbury, Neb. Sophomore  
 STEPP, DAVE ..... Fairbury, Neb. Sophomore  
 Pre-Veterinary Medicine ..... Iola Junior  
 STRICKLER, DOUGLAS ..... Iola Junior  
 Agricultural Mechanization ..... Dodge City Junior  
 WARD, MARK ..... Dodge City Junior  
 Agricultural Economics ..... Ottawa Junior  
 WOODS, JEFF ..... Ottawa Sophomore  
 Agricultural General ..... Ottawa Sophomore

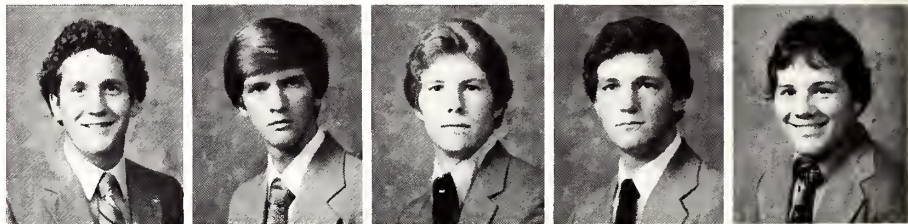

WULF, JAMES ..... Newton Freshman  
 Agricultural General ..... Newton Freshman



## Rho-Mates

**TOP ROW:** Debbie K. Steiner, Jane Ramsbottom, Anita M. Sobba, Janice I. Morgan, Susan E. Brink, Julie M. Martin, Janet M. Coen. **THIRD ROW:** Gayla J. Gutsch, Denise E. Sauerwein, Mariann K. Poss, Lisa A. Heikes, Debbie A. Reinhardt, Carol M. Sobba. **SECOND ROW:** Franci George, Amy Pritchett, Colleen L. Thiesen, Merry Lu Pasley, Brenda K. Stottmann, Sandra Perkins, Chris S. Reichenberger. **BOTTOM ROW:** Kathy A. Bearnes, E. Lane Chase, Janice A. Stottmann, Sharon A. Rhine, Emily D. Schmidt, Margarette E. Habiger.



# Alpha Kappa Lambda

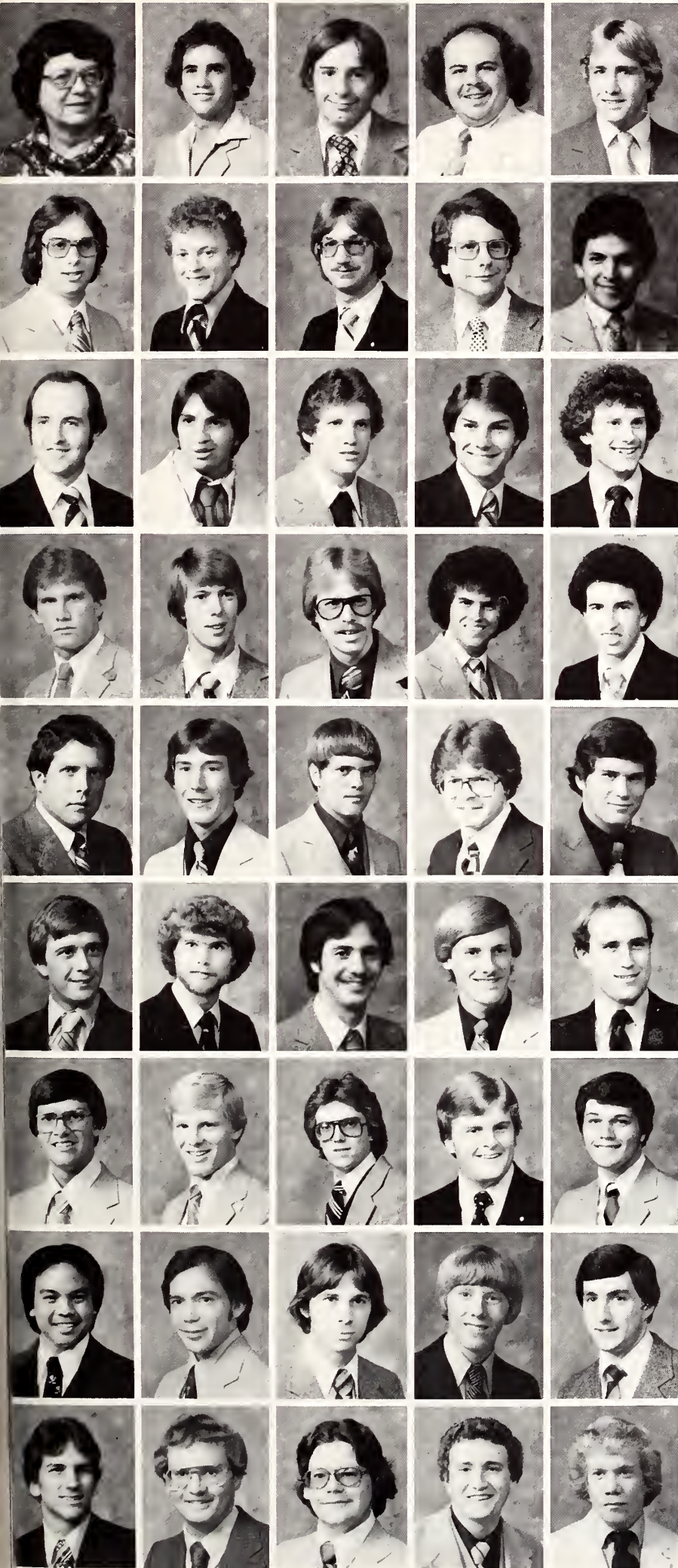

SALZMANN, DORCAS ..... Housemother  
 ARELLANO, JOHNNY ..... Mt. Vernon, Ill.  
 Engineering Technology ..... Junior  
 BARRETT, KYLE ..... Randall  
 General Business Administration ..... Freshman  
**BOSARGE, RANDELL** ..... **Topeka**  
**Music Education** ..... **Senior**  
 BREHM, JOHN ..... Mt. Vernon, Ill.  
 General ..... Sophomore

BRIGGS, BRIAN ..... Topeka  
 Computer Science ..... Freshman  
**BROOKE, KENT** ..... **Topeka**  
**Marketing** ..... **Senior**  
 BORSE, JEFF ..... Valley Falls  
 Pre-Veterinary Medicine ..... Sophomore  
 CARDWELL, PETER ..... Lenexa  
 Pre-Design Professions ..... Freshman  
 CERVANTAS, MICHAEL ..... Eldorado  
 Education-English ..... Junior

**COAD, RUSSELL** ..... **Garden Plain**  
**Pre-Veterinary Medicine** ..... **Senior**  
 DAVIS, DONALD ..... Walden N.Y.  
 Pre-Design Professions ..... Junior  
 DECKER, CURTIS ..... Mt. Vernon, Ill.  
 Computer Science ..... Freshman  
 DEWITT, MARK ..... Overland Park  
 Chemical Engineering ..... Junior  
 DONNELLY, JOHN ..... Mt. Vernon, Ill.  
 Pre-Design Professions ..... Freshman

EARNSHAW, JAMES ..... Overland Park  
 Construction Science ..... Junior  
 ERWIN, DAVID ..... Manhattan  
 Agricultural Economics ..... Junior  
**FRAZEE, RONALD** ..... **Arkansas City**  
**Industrial Engineering** ..... **Senior**  
 GILLISPIE, BRADLEY ..... Manhattan  
 Architectural Engineering ..... Sophomore  
 GILLISPIE, JEFF ..... Manhattan  
 Geology ..... Junior

**HADLEY, STEVEN** ..... **Mullinville**  
**Agricultural Economics** ..... **Senior**  
 HEISE, DALE ..... Scranton  
 Agricultural Engineering ..... Freshman  
 HENSLEY, WESLEY ..... Winfield  
 Chemical Engineering ..... Freshman  
 JACKS, HOLGER ..... Fort Riley  
 Pre-Medicine ..... Freshman  
 JOHNSON, KEN ..... Evergreen, Colo.  
 Mechanical Engineering ..... Freshman

**KELLY, KEN** ..... **Severy**  
**Animal Science and Industry** ..... **Senior**  
 KIEFER, LESTER ..... Leoti  
 Electrical Engineering ..... Sophomore  
 KING, WILLIAM ..... Lewis  
 Elementary Education ..... Junior  
 LICKTEIG, BLANE ..... Wichita  
 General Engineering ..... Freshman  
**LOUX, RICHARD** ..... **Wichita**  
**Finance** ..... **Senior**

MCKINNON, ROSS ..... Ulysses  
 General Engineering ..... Freshman  
 MCCALLIAN, RUSS ..... Girard  
 General Business Administration ..... Sophomore  
 MCCAULEY, RICK ..... Manhattan  
 Pre-Law ..... Freshman  
**MOORE, TOBY** ..... **Merrill**  
**Bakery Science and Management** ..... **Senior**  
 NEWTON, DOUGLAS ..... Merriam  
 Bakery Science and Management ..... Freshman

PADIN, STEVEN ..... Sunnyville, Ca.  
 Geography ..... Junior  
 PETROSKY, JOSEPH ..... Highland Mills, N.Y.  
 Pre-Design Professions ..... Junior  
 PETTIT, DOUG ..... Mt. Vernon, Ill.  
 Geology ..... Sophomore  
 PHILLIPS, WILLIAM ..... Valley Falls  
 Mechanical Engineering ..... Sophomore  
 ROOD, DAN ..... Winfield  
 General Engineering ..... Junior

RUYACK, BRIAN ..... Topeka  
 Electrical Engineering ..... Freshman  
**SABBERT, DOUG** ..... **White Cloud**  
**General** ..... **Senior**  
 SCHUMACHER, JOHN ..... Kansas City, Mo.  
 Music Education ..... Sophomore  
 SELLS, THOMAS ..... Topeka  
 General Engineering ..... Freshman  
 SHUCK, JERRY ..... Omaha, Neb.  
 Nuclear Engineering ..... Sophomore

# Alpha Kappa Lambda

**STEWART, MICHAEL** ..... Kansas City, Mo.  
**Pre-Design Professions** ..... Senior  
**STORER, KARL** ..... Abilene  
 Journalism and Mass Communications ..... Sophomore  
**TENNAL, DARBY** ..... Sabetha  
 General Engineering ..... Freshman  
**THOMAS, ANTHONY** ..... Topeka  
 Chemical Engineering ..... Sophomore  
**TOWLE, JAMES** ..... Osage City  
 Agricultural Economics ..... Sophomore

**VON THAER, LEWIS** ..... Topeka  
 Electrical Engineering ..... Sophomore  
**WALKER, SCOTT** ..... Udall  
**Agricultural Economics** ..... Senior  
**WALTER, BRIAN** ..... Topeka  
 Industrial Engineering ..... Sophomore  
**WILSON, LARRY** ..... Topeka  
 Milling Science and Management ..... Junior  
**WOODDELL, REX** ..... Manhattan  
 Agricultural Economics ..... Junior



John Gree

**Parakeet Stew-** Tony Thomas(left) Jim Wright, and William Phillips attempt to prepare a meal for dinner

# Alpha Tau Omega

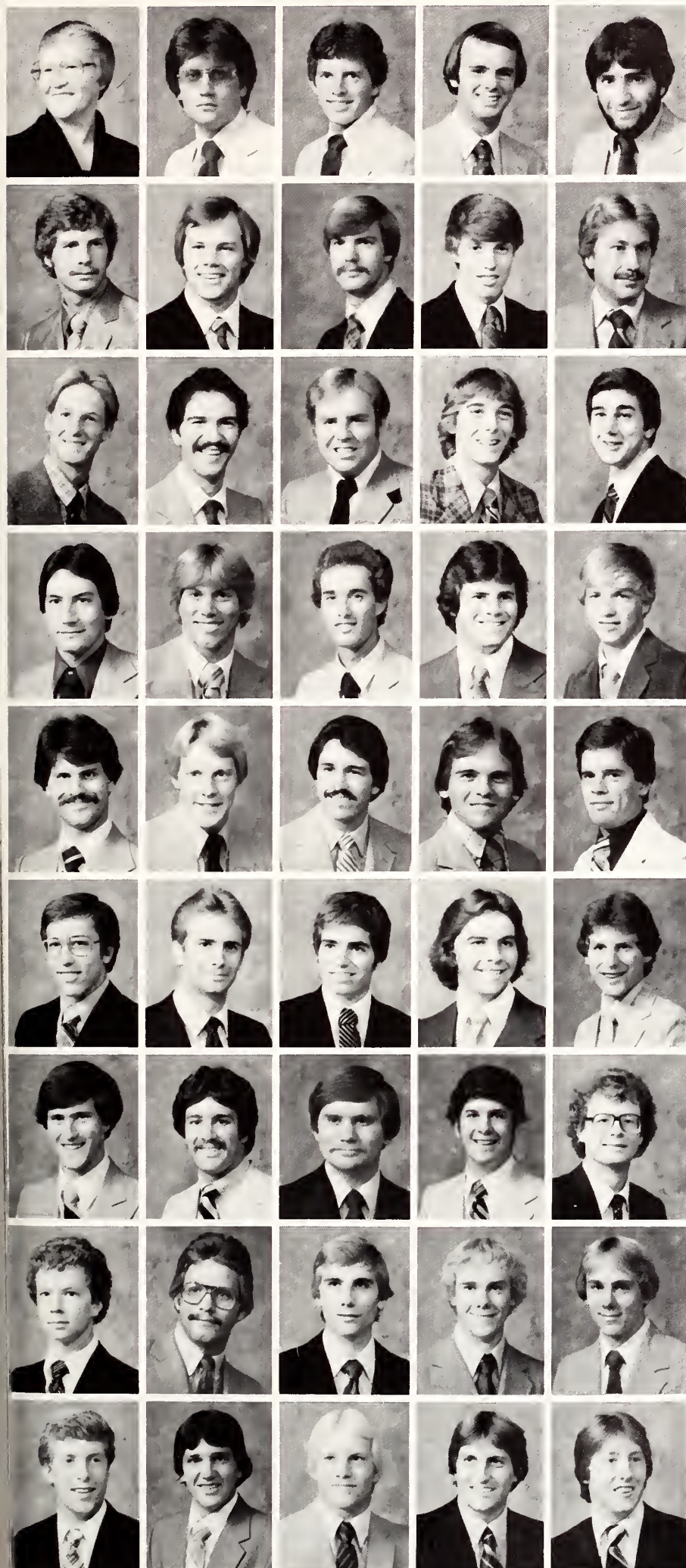

LAFLIN, WANDA ..... Housemother  
**ALTADT, MICHAEL** ..... **Ellisville, Mo.**  
**Architecture** ..... **Senior**  
**BAKER, STEWART** ..... Pleasanton  
 Management ..... Junior  
**BARRON, CORY** ..... **Topeka**  
**Journalism and Mass Communications** ..... **Senior**  
**BAYOUTH, BRYAN** ..... Stockton  
 Civil Engineering ..... Freshman

BELLERIVE, JAMES ..... Wichita  
 General Engineering ..... Freshman  
**BEUERLEIN, JOSEPH** ..... **Topeka**  
**Pre-Veterinary Medicine** ..... **Senior**  
**BOLEN, JEFF** ..... **McPherson**  
**Architectural Engineering** ..... **Senior**  
**BOLEN, TIM** ..... McPherson  
 Physical Therapy ..... Freshman  
**BOLLING, MARK** ..... Kansas City, Mo.  
 Special ..... Junior

BROWN, ALLAN ..... Salina  
 Civil Engineering ..... Sophomore  
**BROWN, MICHAEL** ..... Hoisington  
 Finance ..... Junior  
**BUCK, PAUL** ..... Sedan  
 Geography ..... Freshman  
**BURK, KYLE** ..... **Shawnee**  
**Marketing** ..... **Senior**  
**COONROD, GREGG** ..... **Overland Park**  
**Journalism and Mass Communications** ..... **Senior**

CRANEY, BEN ..... Topeka  
 Electrical Engineering ..... Junior  
**DANIELSEN, GEARY** ..... **Overland Park**  
**Animal Science and Industry** ..... **Senior**  
**DUNFIELD, JAY** ..... Wichita  
 General ..... Sophomore  
**DUNGAN, JOHN** ..... Emporia  
 Pre-Design Professions ..... Freshman  
**EDMONDS, FRITZ** ..... **Overland Park**  
 General ..... Freshman

FIRNER, ANTONI ..... Tribune  
 Construction Science ..... Junior  
**FISCHER, GARY** ..... Kansas City  
 Construction Science ..... Sophomore  
**FRYE, ROBERT** ..... Lee Summit, Mo.  
 Pre-Design Professions ..... Junior  
**GATES, JEFFREY** ..... Derby  
 General Business Administration ..... Junior  
**GENSKY, BILL** ..... **Jefferson City, Mo.**  
**Construction Science** ..... **Senior**

GILL, DOUGLAS ..... Mission  
 Industrial Engineering ..... Junior  
**GRIEBEL, JOHN** ..... Stockton  
 Pre-Veterinary Medicine ..... Sophomore  
**GROSDIDLER, PHIL** ..... Ft. Wayne, Ind.  
 General Business Administration ..... Freshman  
**GUTTU, BRUCE** ..... Kansas City  
 General ..... Freshman  
**HASSELWANDER, JEFF** ..... Wichita  
 Pre-Design Professions ..... Sophomore

HAYRE, MARK ..... Kansas City  
 General ..... Freshman  
**HERRELL, PHILLIP** ..... St. Louis, Mo.  
 Construction Science ..... Junior  
**HILLS, BLISH** ..... **Sedan**  
**Food Science and Management** ..... **Senior**  
**HOFFMAN, MILT** ..... Wathena  
 Construction Science ..... Freshman  
**HOLIDAY, ALLAN** ..... **Overland Park**  
**Agricultural Economics** ..... **Senior**

HOLIDAY, JOHN ..... Overland Park  
 Mechanical Engineering ..... Freshman  
**ISAACSON, GARY** ..... **Belleville**  
**Marketing** ..... **Senior**  
**JERMAIN, DON** ..... Wathena  
 Industrial Engineering ..... Junior  
**JERMAIN, GARY** ..... Wathena  
 Industrial Engineering ..... Freshman  
**JERMAIN, JERRY** ..... Wathena  
 Electrical Engineering ..... Freshman

**JOHNSON, JAMES** ..... **Kansas City, Mo.**  
**Marketing** ..... **Senior**  
**JONES, DAN** ..... Olathe  
 Accounting ..... Freshman  
**KELLEY, GREGG** ..... Belleville  
 Pre-Dentistry ..... Sophomore  
**KRIZMAN, DAVID** ..... **Overland Park**  
**Biology** ..... **Senior**  
**KRIZMAN, GARTH** ..... **Overland Park**  
 Pre-Design Professions ..... Freshman

# Alpha Tau Omega

**LINVILLE, STANLEY** ..... Holcomb Senior  
**Agricultural Economics** ..... Junction City  
**LOBAUGH, RANDY** ..... Sophomore  
**Management** ..... Harper  
**LONG, JAMES** ..... Junior  
**Pre-Law** ..... St. Joseph Mo.  
**MAXWELL, WAYNE** ..... Sophomore  
**Architectural Engineering** ..... McPherson  
**MCCULLOUGH, GREGORY** ..... Sophomore  
**General Business Administration** ..... Sophomore

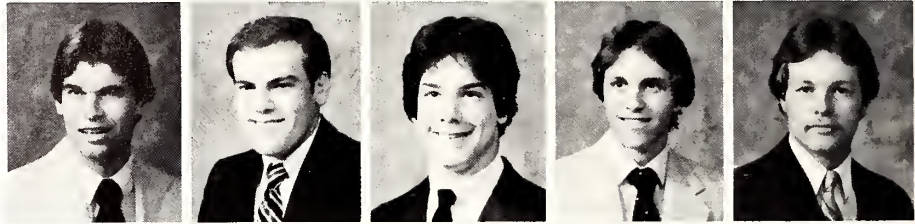

**MCKERNAN, MIKE** ..... Wathena Senior  
**Accounting** ..... Overland Park  
**MCTAGUE, RICHARD** ..... Sophomore  
**Construction Science** ..... Wichita  
**MEIER, KEITH** ..... Sophomore  
**Pre-Design Professions** ..... Wichita  
**MEIER, DON** ..... Sophomore  
**Pre-Veterinary Medicine** ..... Topeka  
**MERRILLAT, DAN** ..... Freshman  
**Construction Science** ..... Freshman

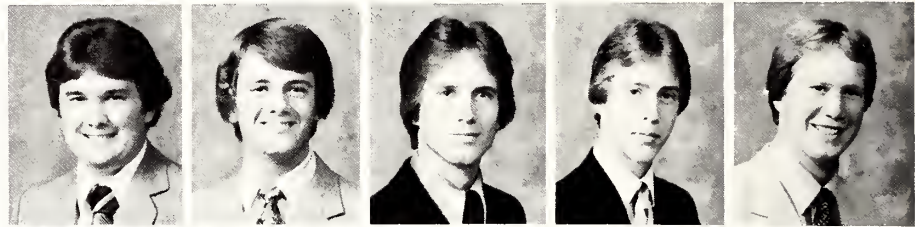

**MILLER, SCOTT** ..... Marienthal Junior  
**Agricultural Economics** ..... McPherson Senior  
**MINES, MICHAEL** ..... Overland Park Senior  
**Accounting** ..... Prairie Village  
**MOLDRUP, STEVEN** ..... Sophomore  
**Electrical Engineering** ..... Medicine Lodge Senior  
**MULCAHY, TIM** ..... Sophomore  
**Civil Engineering** ..... Medicine Lodge Senior  
**NIXON, JOHN** ..... Marketing

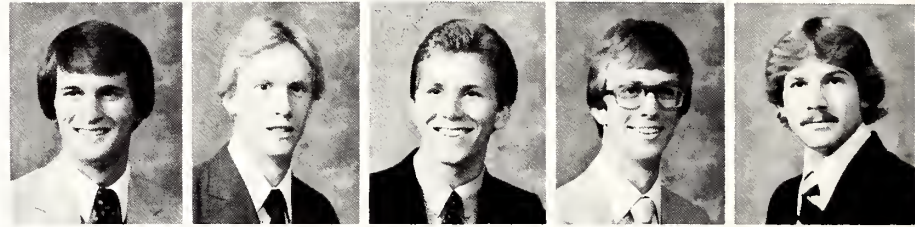

**NORRIS, JOHN** ..... Kansas City, Mo. Senior  
**Landscape Architecture** ..... Overland Park Senior  
**REHMERT, RORY** ..... Overland Park Senior  
**General Business Administration** ..... Freshman  
**REICHARDT, STEVE** ..... Freshman  
**General Business Administration** ..... Wichita  
**ROBSON, DANNY** ..... Sophomore  
**Pre-Design Professions** ..... Topeka  
**SCHUKNECHT, TROY** ..... Freshman  
**Architectural Engineering** ..... Freshman

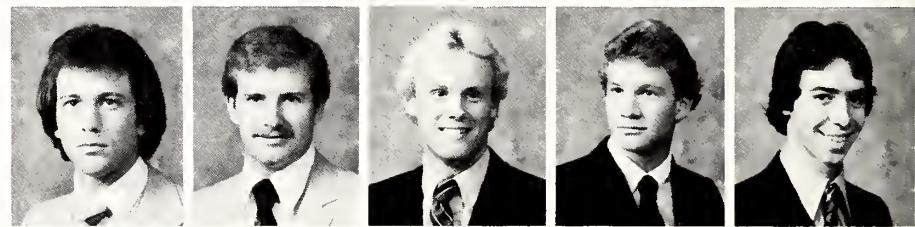

**SCHWEDER, TOM** ..... Fairway Senior  
**Restaurant Management** ..... Kansas City, Mo. Junior  
**SHOEMAKER, JEFF** ..... Kansas City, Mo. Junior  
**Construction Science** ..... Kansas City, Mo. Senior  
**SILER, MARTIN** ..... Salina Junior  
**Horticulture** ..... General Business Administration Overland Park Freshman  
**SPEDDING, CHARLES** ..... Junior  
**General Business Administration** ..... Overland Park Freshman  
**TRAYFORD, MARVIN** ..... Freshman  
**Pre-Design Professions** ..... Freshman



**WALLACE, KENT** ..... Topeka Sophomore  
**Applied Music** ..... Topeka Junior  
**WALSH, ED** ..... Fairway Freshman  
**Accounting** ..... Freshman  
**WICKLUND, THOMAS** ..... Overland Park Freshman  
**Pre-Law** ..... Freshman  
**YOUNG, KENDALL** ..... Freshman  
**General Business Administration** ..... Freshman

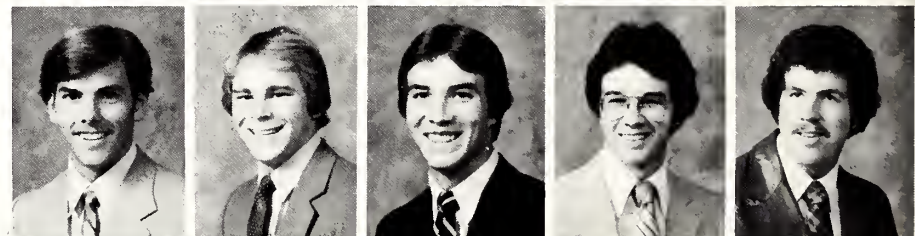

*Standing Guard-Members of Alpha Tau Omega guard over their crest in the ATO house.*



# Alpha Xi Delta



SLOAN, ALICE ..... Housemother  
 ANDERSON, AMY ..... Wichita  
 Applied Music ..... Sophomore  
 ANDERSON, JILL ..... Manhattan  
 Marketing ..... Junior  
 ANDERSON, KAREN ..... Perry  
 General ..... Sophomore  
 BALDWIN, CATHY ..... Salina  
 General ..... Sophomore

BARNES, MARCIA ..... Sedan  
 Health and Physical Recreation ..... Junior  
 BAUER, BRENDA ..... Wichita  
 Journalism and Mass Communications ..... Junior  
 BELKNAP, KAYE ..... Wichita  
 Family and Child Development ..... Sophomore  
 BENNET, TRACY ..... Newton  
 Health and Physical Education ..... Junior  
**BOHN, SHARON** ..... **Alma**  
**Journalism and Mass Communication** ..... **Senior**

BURCH, DEBRA ..... Ottawa  
 General Business Administration ..... Sophomore  
 CHRISTIE, JULIE ..... Hays  
 General ..... Sophomore  
 COOK, STACEY ..... Kansas City  
 General Business Administration ..... Freshman  
 COOPER, JILL ..... Garnett  
 General Business Administration ..... Freshman  
 CRAIG, TERI ..... Great Bend  
 Psychology ..... Sophomore

CRILLY, DIANA ..... Wamedo  
 Journalism and Mass Communications ..... Junior  
 CUPIT, CHRISTIE ..... Wichita  
 General Business Administration ..... Sophomore  
 DAVIS, CATHLEEN ..... Manhattan  
 General ..... Sophomore  
**DEARDORFF, LORI** ..... **Wichita**  
**Home Economics-Liberal Arts** ..... **Senior**  
 DOCTOR, DIANE ..... Overland Park  
 Journalism and Mass Communications ..... Junior

DROUILLARD, RISA ..... Manhattan  
 Journalism and Mass Communications ..... Freshman  
 DUNCAN, SONDRRA ..... Manhattan  
 General ..... Freshman  
 ENSMINGER, LILA ..... Moran  
 Foods and Nutrition ..... Sophomore  
 FABRICIUS, KARLA ..... Great Bend  
 Pre-Professional Elementary ..... Freshman  
 FENTON, BETH ..... Overland Park  
 General Business Administration ..... Junior

FITZGERALD, TAMMY ..... Wichita  
 Journalism and Mass Communications ..... Freshman  
 FORNELL, CYNTHIA ..... Shawnee Mission  
 General ..... Sophomore  
 FOUST, GAIL ..... Bucklin  
 Elementary Education ..... Junior  
 FOWLER, KAREN ..... Shawnee  
 Health and Physical Education ..... Junior  
 FREDRICKSON, NANCY ..... Leawood  
 Interior Design ..... Junior

FRUEHAUF, JODY ..... Great Bend  
 Pre-Design Professions ..... Sophomore  
 GOERING, DAWN ..... Moundridge  
 General Home Economics ..... Freshman  
 GOSS, KATHRYN SUE ..... Overland Park  
 General Engineering ..... Sophomore  
 GROFT, TERI ..... Wakeeney  
 Journalism and Mass Communications ..... Junior  
 HERDE, ELIZABETH ..... Manhattan  
 General ..... Sophomore

HERDE, JANE ..... Manhattan  
 General ..... Freshman  
 HOUSE, JANINE ..... Derby  
 Physical Therapy ..... Junior  
 HYATT, JEANENE ..... Manhattan  
 Pre-Professional Elementary ..... Sophomore  
 IRVINE, JUDY ..... Manhattan  
 General Business Administration ..... Sophomore  
 JOHNSON, PATRICIA ..... Manhattan  
 General Business Administration ..... Freshman

# Alpha Xi Delta

JOHNSON, VICKI	.....	Great Bend
Clothing and Textiles	.....	Sophomore
JURCZAK, CINDY	.....	Overland Park
Psychology	.....	Freshman
LEWIS, CYNTHIA	.....	Great Bend
General Engineering	.....	Freshman
LINCOLN, SHARON	.....	Overland Park
Office Administration	.....	Junior
<b>LONG, KIM</b>	.....	<b>Mission</b>
<b>Marketing</b>	.....	<b>Senior</b>



LONG, LAURA	.....	Overland Park
General	.....	Sophomore
LOVELL, KARLA	.....	Franklin, Neb.
Clothing and Textiles	.....	Freshman
MACKAY, SUSAN	.....	Olathe
Agricultural General	.....	Freshman
MAGGIO, AMY	.....	Stilwell
Pre-Professional Elementary	.....	Freshman
MAI, LAURA	.....	Wakeeney
Clothing and Textiles	.....	Sophomore



MARRS, KAY LYNN	.....	Arkansas City
Home Economics Education	.....	Senior
MARSH, TERRI	.....	Manhattan
Marketing	.....	Junior
MCCAUSTLAND, MERILEE	.....	Bucklin
General	.....	Freshman
<b>MCGHEE, GAYLE</b>	.....	<b>Wichita</b>
Home Economics and Journalism	.....	<b>Senior</b>
MCKITTRICK, SANDRA	.....	Manhattan
General	.....	Sophomore



MENDENHALL, KAREN	.....	Sedan
General	.....	Freshman
MILLER, JENIFER	.....	Wichita
Psychology	.....	Freshman
<b>MILLER, MARGARET</b>	.....	<b>Manhattan</b>
<b>Pre-Law</b>	.....	<b>Senior</b>
MOELLER, MICHELE	.....	Kansas City
Finance	.....	Junior
<b>MYZER, CYNTHIA</b>	.....	<b>Topeka</b>
<b>Social Work</b>	.....	<b>Senior</b>

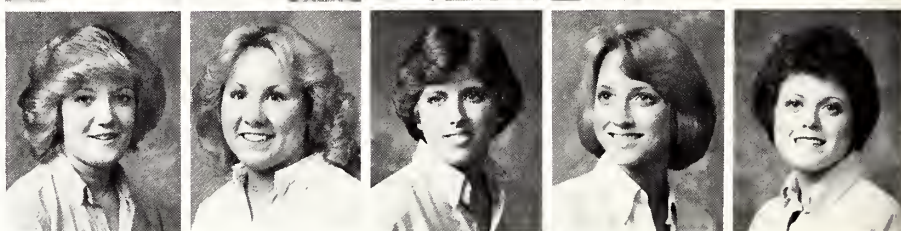

*It's not a VW but ... members of the Alpha Xi Delta sorority stuff the window well outside their house.*



Rob Clar





NEWCOMER, JEAN ..... Overland Park  
 Elementary Education ..... Senior  
 NEWTH, LORRAINE KAY ..... Mission  
 Health and Physical Recreation ..... Senior  
 NICHOLS, NANCY ..... Leawood  
 Pre-Nursing ..... Freshman  
 NICKELL, SHANA ..... Overland Park  
 Consumer Affairs ..... Senior  
 OLIVER, BECKY ..... San Dimas, Cal.  
 Journalism and Mass Communications ..... Junior

OVERHOLZER, CYNDI ..... Overland Park  
 Journalism and Mass Communications ..... Senior  
 OVERHOLZER, SONIA ..... Overland Park  
 Pre-Law ..... Freshman  
 PARSA, SUZIE ..... Leawood  
 Elementary Education ..... Junior  
 PEASE, REBECCA ..... Hutchinson  
 Pre-Veterinary Medicine ..... Freshman  
 PIHL, BARBARA ..... Falun  
 Fine Arts ..... Senior

PIHL, DEBORAH ..... Falun  
 Health and Physical Education ..... Sophomore  
 POULSEN, JULIE ..... Wichita  
 Clothing and Textiles ..... Sophomore  
 REALS, MARY ..... Wichita  
 Journalism and Mass Communications ..... Sophomore  
 REESE, CINDY ..... Overland Park  
 Journalism and Mass Communications ..... Sophomore  
 REESE, LU ANN ..... Overland Park  
 Home Economics Education ..... Junior

ROBISON, JUDY ..... St. George  
 Pre-Professional Secondary ..... Senior  
 ROGERS, TERESA ..... Overland Park  
 Physical Therapy ..... Junior  
 ROOSA, LYNN ..... Leawood  
 Pre-Dentistry ..... Senior  
 ROSE, LESLIE ..... Manhattan  
 Agricultural General ..... Freshman  
 SCHARNHORST, VICKI ..... Olathe  
 Civil Engineering ..... Junior

SCHUEFLER, SHELLY ..... Ellinwood  
 Family and Child Development ..... Sophomore  
 SCHLAGER, LORI ..... Garden City  
 Pre-Law ..... Sophomore  
 SCHMIDT, KAREN ..... Augusta  
 General Home Economics ..... Freshman  
 SHOEMAKE, KAREN ..... Wichita  
 Pre-Design Professions ..... Freshman  
 SHORTALL, LISA ..... Topeka  
 Clothing and Textiles ..... Freshman

SIU, DEBBIE ..... Jefferson City, Mo.  
 Dietetics and Institutional Management ..... Freshman  
 SJOGREN, KARLA ..... Lindsborg  
 Clothing and Textiles ..... Sophomore  
 SORENSON, JANE ..... Manhattan  
 Mathematics ..... Sophomore  
 SPENCER, NINA ..... Scott City  
 Family and Child Development ..... Junior  
 STEHLEY, JILL ..... Manhattan  
 Music Education ..... Junior

STUPAS, PAM ..... Overland Park  
 Interior Design ..... Sophomore  
 TAYLOR, DENA ..... Wichita  
 Clothing and Textiles ..... Senior  
 THOMAS, TRACEY ..... Wichita  
 Pre-Nursing ..... Sophomore  
 THOMPSON, MARY A. ..... Colleyville  
 Home Economics Education ..... Junior  
 TUROV, JAN ..... Overland Park  
 Health and Physical Education ..... Senior

VANDERWEIDE, LINDA ..... Garden City  
 Family and Child Development ..... Sophomore  
 VANIER, SHARON ..... Salina  
 Animal Science and Industry ..... Sophomore  
 WARREN, TAMMY ..... Galva  
 Pre-Professional Secondary ..... Sophomore  
 WILLIAMS, ANNE ..... Overland Park  
 Journalism and Mass Communications ..... Senior  
 WILSON, SALLY ..... Leawood  
 Home Economics and Journalism ..... Senior

WOOLWINE, KATHY ..... Pratt  
 Clothing and Textiles ..... Sophomore

# Beta Sigma Psi

BAKER, JIM ..... Warrego  
 Pre-Pharmacy ..... Sophomore  
 BECKER, DWIGHT ..... Melvern  
 Agricultural Mechanization ..... Freshman  
 BECKER, GLENN ..... Garden City  
 Electrical Engineering ..... Junior  
 BEICHLEY, DOUG ..... Salina  
 Pre-Design Professions ..... Sophomore  
 BEVENS, DAVID ..... Topeka  
 Pre-Dentistry ..... Freshman

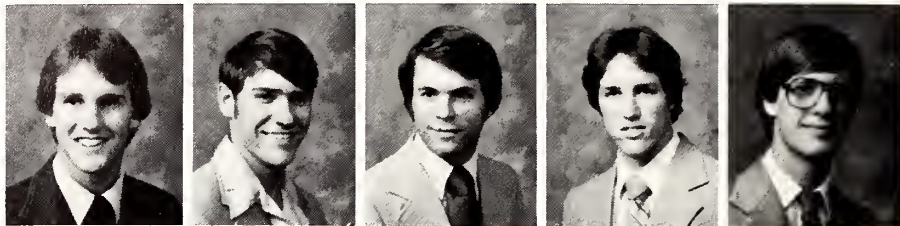

BLACKWOOD, DAVID ..... Belleville  
 General ..... Freshman  
 BOERGER, ALAN ..... Topeka  
 Natural Resource Management ..... Junior  
 BRUENGER, MELVIN ..... Garden City  
 Health, Physical Education ..... Junior  
 BRUNKOW, BRADLEY ..... Topeka  
 Mechanical Engineering ..... Senior  
 BURTNES, NORMAN ..... Manhattan  
 General Business ..... Sophomore



CARLSON, DAVID ..... Overland Park  
 Chemical Engineering ..... Senior  
 DANNENBERG, MARK ..... Gaylord  
 General ..... Freshman  
 DANNENBERG, MAURY ..... Gaylord  
 Agricultural Economics ..... Sophomore  
 DORTON, KEVIN ..... Admire  
 Food Science and Industry ..... Junior  
 ELM, KEVIN ..... Clay Center  
 Chemical Engineering ..... Senior



FREDRICKSON, KURT ..... Oberlin  
 Fisheries and Wildlife Biology ..... Senior  
 FROELICH, ROGER ..... Emporia  
 Pre-Nursing ..... Sophomore  
 HARMS, JEFF ..... Overland Park  
 Mechanical Engineering ..... Junior  
 HOLLOWAY, DAVID ..... Wichita  
 Pre-Design Professions ..... Sophomore  
 HUSSELMAN, RICHARD ..... Salina  
 Correctional Administration ..... Junior

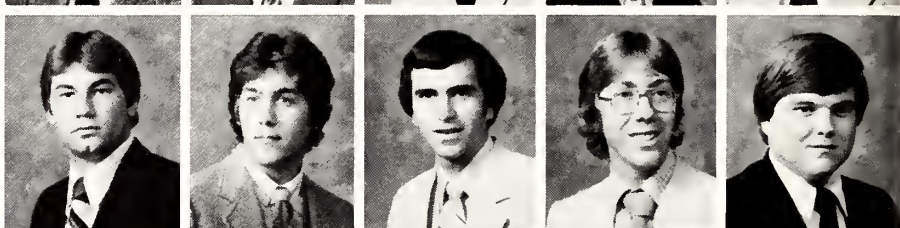

JOHNSON, EDWARD ..... Leawood  
 General Business Administration ..... Freshman  
 JOHNSON, ERIC ..... Topeka  
 Chemical Engineering ..... Senior  
 KARMEIER, KENT ..... Kansas City, Mo.  
 Pre-Design Professions ..... Junior  
 KLEIN, CLAYTON ..... St. Louis, Mo.  
 Pre-Design Professions ..... Junior  
 KLEMA, MIKE ..... Russell  
 Management ..... Freshman



LANG, SCOTT ..... Wichita  
 General ..... Freshman  
 LEHMANN, DENTON ..... Gaylord  
 Agronomy ..... Sophomore  
 LENKNER, ROBERT ..... Medicine Lodge  
 Agricultural Economics ..... Junior  
 LIGGETT, LARRY ..... Lincoln  
 Poultry Science ..... Senior  
 LIRA, CARL ..... Topeka  
 Chemical Engineering ..... Senior

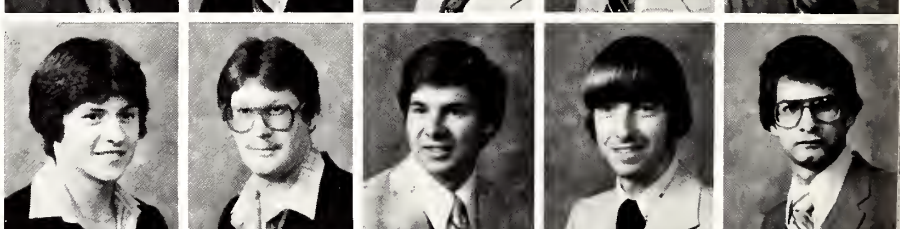

MANN, VONN ..... Hutchinson  
 Construction Science ..... Senior  
 MAY, ROLAND ..... Oberlin  
 Veterinary Medicine ..... Sophomore  
 MELGREN, DANIEL ..... Osage City  
 Accounting ..... Senior  
 MERRILL, DAVE ..... Salina  
 General ..... Freshman  
 MINES, JOSEPH ..... Oberlin  
 Accounting ..... Sophomore

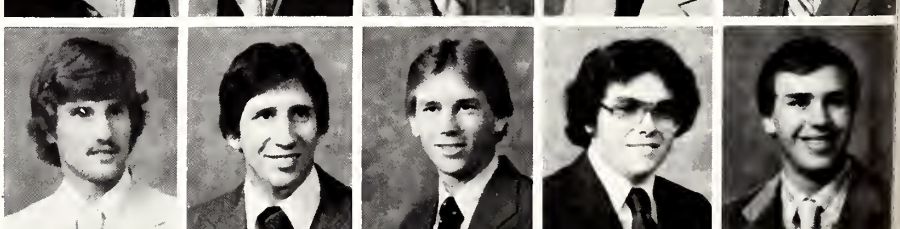

MOOTS, ERIC ..... Eureka  
 Horticulture ..... Sophomore  
 NEIMEYER, ELLERD ..... Arnold, Mo.  
 Pre-Design Professions ..... Senior  
 RANDOL, BRETT ..... Lincoln  
 Crop Protection ..... Junior  
 RIGG, ART ..... Shawnee  
 General Business ..... Freshman  
 SCHMIDT, ALAN ..... Mt. Hope  
 Agronomy ..... Senior

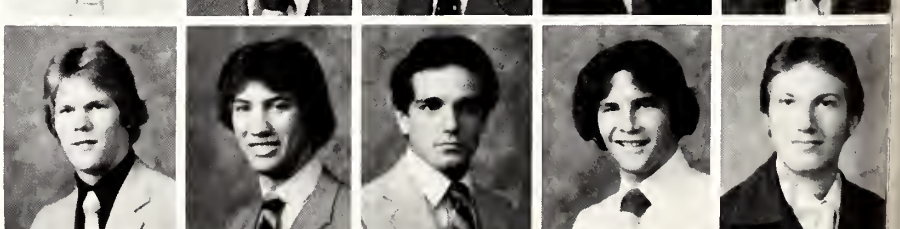

SHARP, JAMES ..... Kansas City  
 General ..... Freshman  
 SHOOK, ARTHUR ..... Hutchinson  
 Fisheries and Wildlife Biology ..... Junior  
 SMITH, BRIAN ..... Topeka  
 Pre-Medicine ..... Freshman  
 SPRICK, MARK ..... Junction City  
 General ..... Freshman  
 STEGMAIER, JAMES ..... Agra  
 Fisheries and Wildlife Biology ..... Freshman

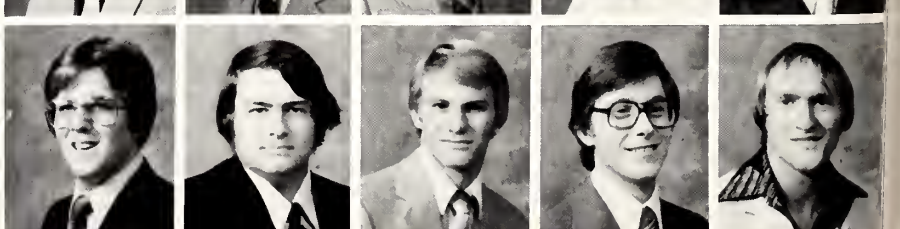



TOBABEN, WARREN ..... Shawnee Mission Senior  
 Journalism and Mass Communications ..... Topeka  
 WILMS, RONALD ..... Senior  
 Mechanical Engineering ..... Athol  
 ZABEL, JOHN ..... Freshman  
 Agricultural General .....



***Here's to 'ya !-***  
*Members of the Beta  
 Sigma Psi fraternity  
 enjoy the convenience of  
 a bar located in their  
 house.*

Hurriyet Aydogan

# Beta Theta Pi

**ATKINSON, GENE** ..... Manhattan  
 Civil Engineering ..... Senior  
**ADAMS, DOUG** ..... Coffeyville  
 Mechanical Engineering ..... Junior  
**ANDERSON, BRUCE** ..... Salina  
 Construction Science ..... Senior  
**ATTWATER, PAUL** ..... Wichita  
 General ..... Sophomore  
**AYRES, MARK** ..... Wichita  
 Accounting ..... Junior

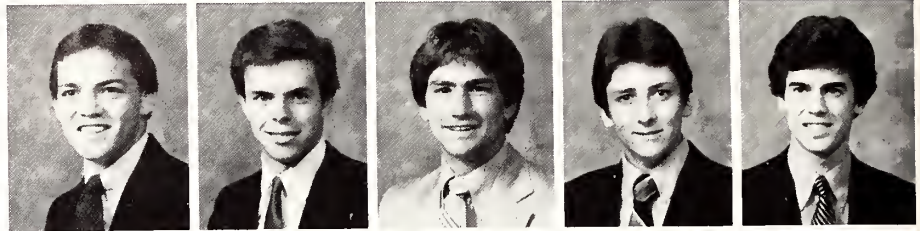

**BAUMEN, KEVIN** ..... Abilene  
 General ..... Freshman  
**BELL, SPENCER** ..... Great Bend  
 General Business Administration ..... Freshman  
**BISAGNO, DAVE** ..... Augusta  
 Accounting ..... Senior  
**CARLSON, STEPHEN** ..... Manhattan  
 General Business Administration ..... Sophomore  
**COLLINS, CRAIG** ..... Iola  
 Architecture ..... Senior



**COOK, CRAIG** ..... Wichita  
 Interior Design ..... Senior  
**COPHER, BILL** ..... Prairie Village  
 Accounting ..... Senior  
**COTNER, STEPHEN** ..... Coffeyville  
 Architectural Engineering ..... Senior  
**DEARDORFF, BRET** ..... Wichita  
 Computer Science ..... Senior  
**DEVAULT, JERRY** ..... Hutchinson  
 General ..... Freshman



**EDMONDS, JAMES** ..... Topeka  
 Education and Speech ..... Senior  
**EXLINE, DAVID** ..... Salina  
 Pre-Design Professions ..... Senior  
**FREY, GARY** ..... Newton  
 Pre-Design Professions ..... Freshman  
**FUNK, BRYAN** ..... Overland Park  
 Electrical Engineering ..... Sophomore  
**GARINGER, NED** ..... Buhler  
 Electrical Engineering ..... Sophomore

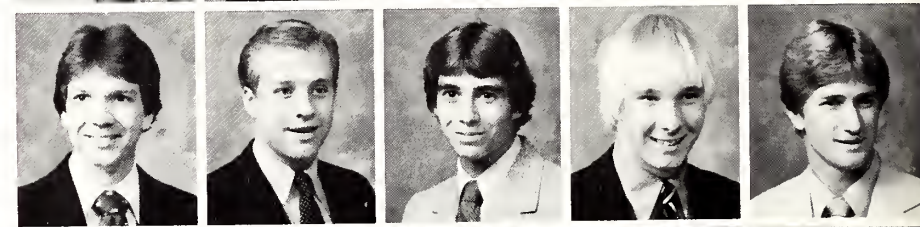

**GEIGER, JOHN** ..... Denver, Colo.  
 Mechanical Engineering ..... Junior  
**GUNN, DOUG** ..... Salina  
 Marketing ..... Senior  
**HEATH, BRETT** ..... Overland Park  
 Geology ..... Junior  
**HOFBAUER, JIM** ..... Overland Park  
 Accounting ..... Senior  
**JONES, WARREN** ..... Lees Summit, Mo.  
 General ..... Freshman

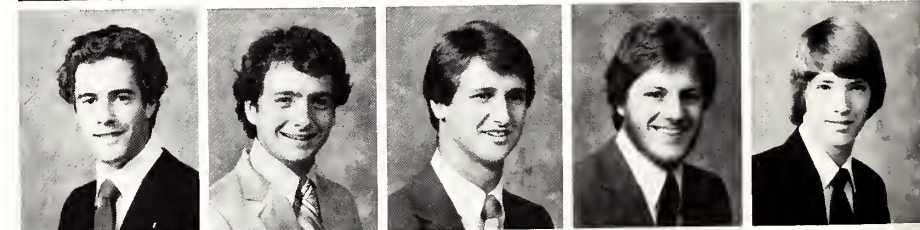

**KEHR, BILL** ..... Wichita  
 General Business Administration ..... Sophomore  
**KIMMEL, TEDD** ..... Hutchinson  
 Agricultural Economics ..... Senior  
**KRAFT, ALAN** ..... Wichita  
 Chemical Engineering ..... Freshman  
**LAFFERTY, STEVE** ..... St. Charles, Mo.  
 Pre-Design Professions ..... Freshman  
**LINDIG, RONALD** ..... Shawnee Mission  
 Industrial Engineering ..... Freshman



**MARTIN, JOHN** ..... Leawood  
 Finance ..... Junior  
**MARTIN, MAX** ..... Wichita  
 Civil Engineering ..... Freshman  
**MAYOTT, STEWART** ..... Glens Falls, N.Y.  
 Pre-Professional Secondary Education ..... Junior  
**MERCER, RICHARD** ..... Wichita  
 Construction Science ..... Junior  
**MOHLER, STEPHEN** ..... Arkansas City  
 General Business Administration ..... Senior



**MROSS, ROBERT** ..... Wichita  
 Engineering Technology ..... Sophomore  
**MULLEN, MIKE** ..... Wichita  
 Finance ..... Senior  
**MURRAY, MATTHEW** ..... Olathe  
 General ..... Freshman  
**NOLDER, RONALD** ..... Manhattan  
 General Business Administration ..... Freshman  
**OCONNOR, PAT** ..... Salina  
 Pre-Dentistry ..... Junior

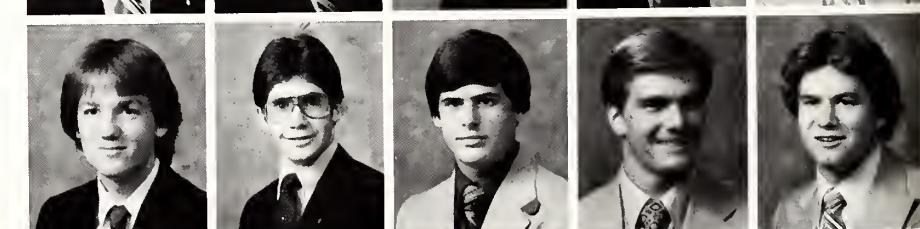

**REICH, BRIAN** ..... Paradise  
 Animal Science and Industry ..... Senior  
**REYHER, MIKE** ..... Lenexa  
 Mechanical Engineering ..... Freshman  
**SALSBURY, DANIEL** ..... Ottawa  
 General Business Administration ..... Freshman  
**SCHREINER, NOEL** ..... Wakeeney  
 General Business Administration ..... Sophomore  
**SEE, TIM** ..... Fort Dodge, Iowa  
 Agricultural Economics ..... Junior



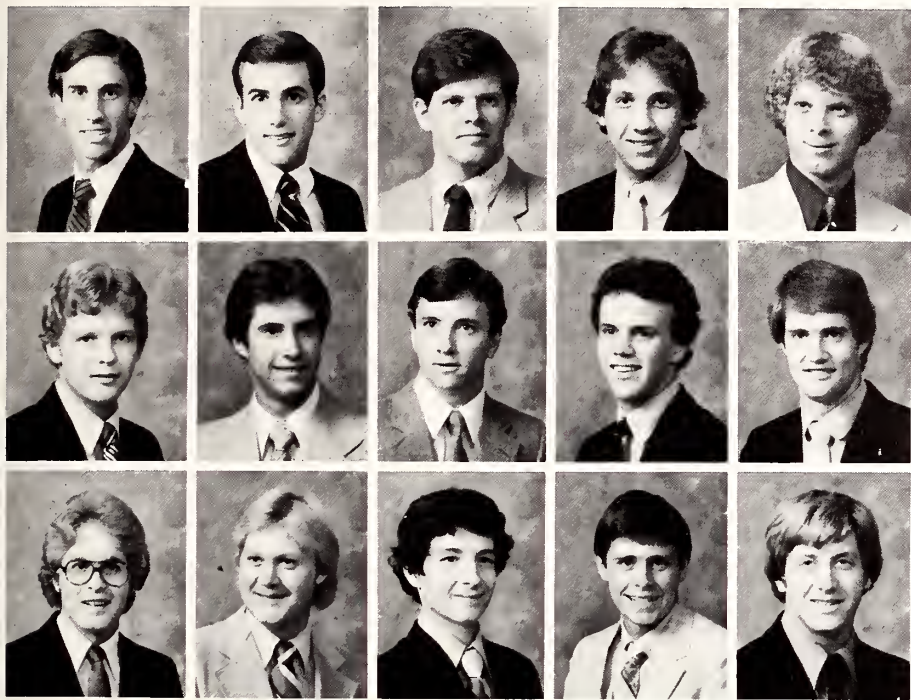

**SPIER, STEPHEN** ..... Columbia, Mo.  
**Architecture** ..... Senior  
**STAFFORD, TOM** ..... Leawood  
 General Business Administration ..... Sophomore  
**STITES, TIM** ..... Manhattan  
**Fine Arts** ..... Senior  
**TADTMAN, JON** ..... Manhattan  
 Pre-Dentistry ..... Freshman  
**TURNER, MIKE** ..... Burton  
 Pre-Medicine ..... Sophomore

**WAGNER, KEITH** ..... Hoisington  
 Chemical Engineering ..... Sophomore  
**WEDEL, MONTE** ..... Hutchinson  
 Accounting ..... Junior  
**WEEKS, MARK** ..... Hoisington  
 General Business Administration ..... Freshman  
**WEST, JEFF** ..... Salina  
 General Business Administration ..... Freshman  
**WICKERSHAM, JAMES** ..... Newton  
 Civil Engineering ..... Sophomore

**WILBUR, JEFF** ..... Hays  
**Electrical Engineering** ..... Senior  
**WILBUR, KURT** ..... Hays  
 Electrical Engineering ..... Sophomore  
**WILBUR, MICHAEL** ..... Lawrence  
 General ..... Freshman  
**WILSON, DUNCAN** ..... Kansas City  
 Agricultural Economics ..... Junior  
**ZUERCHER, GREG** ..... Wichita  
 Journalism and Mass Communications ..... Senior



*You want what? — Members of Beta Theta Pi form the Beta Rock Vigilante group in order to protect their territory.*

John Greer

# Chi Omega

BURKE, SHIRLEY ..... Housemother  
**ADAMS, JANE** ..... **Overland Park**  
**Dietitics and Institutional Management** ..... **Senior**  
**BARDSLEY, MEGAN** ..... **Topeka**  
 General ..... **Junior**  
**BATT, LEE** ..... **Wichita**  
 Family and Child Development ..... **Junior**  
**BAUMGARTNER, JAMIE** ..... **Mulvane**  
 General Business Administration ..... **Freshman**

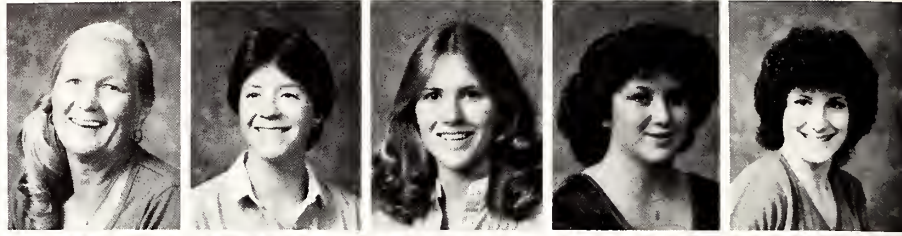

**BROCKWAY, ALYS** ..... **Olathe**  
**Horticulture** ..... **Senior**  
**CAIN, SUSAN** ..... **Overland Park**  
 Accounting ..... **Junior**  
**CAMPBELL, CYNTHIA** ..... **Topeka**  
 General ..... **Sophomore**  
**CARLISLE, SUE** ..... **Paola**  
 General Engineering ..... **Freshman**  
**CLEVELAND, DEBRA** ..... **Minneapolis**  
 General ..... **Freshman**

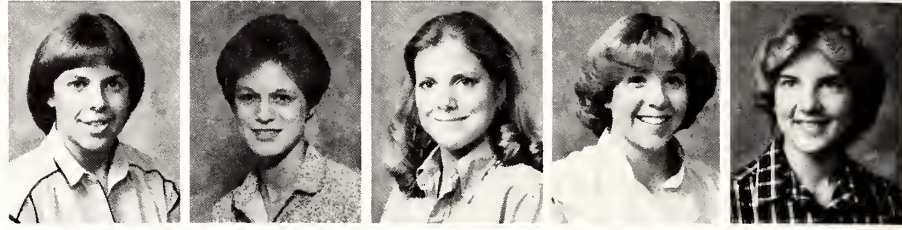

**CLEVELAND, JODY** ..... **Minneapolis**  
 Accounting ..... **Junior**  
**DAWSON, SUE** ..... **Abilene**  
 Pre-Professional Elementary ..... **Junior**  
**DEBO, KATRINA** ..... **Independence**  
 Journalism and Mass Communications ..... **Junior**  
**DREES, LIZ** ..... **Shawnee Mission**  
 Pre-Professional Elementary ..... **Junior**  
**DREES, SUE** ..... **Overland Park**  
 Finance ..... **Sophomore**



**ECKES, TRACY** ..... **Salina**  
 Clothing Textiles ..... **Sophomore**  
**ELSTON, KIM** ..... **Mulvane**  
 Accounting ..... **Sophomore**  
**ERSKIN, JERILYN** ..... **Shields**  
 Accounting ..... **Junior**  
**FARRIS, CYNTHIA** ..... **Wichita**  
 Pre-Law ..... **Freshman**  
**FRANZEN, SUSAN** ..... **Shawnee Mission**  
 Fine Arts ..... **Sophomore**

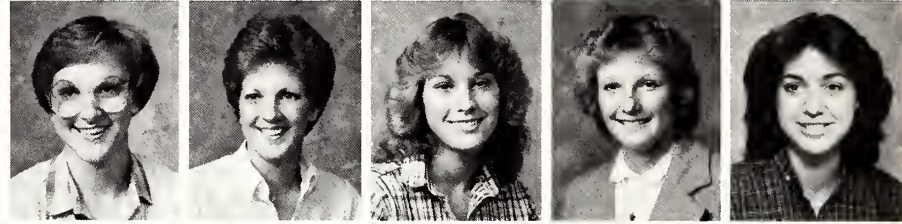

**GARFOOT, JUDY** ..... **Omaha, Neb.**  
**Marketing** ..... **Senior**  
**GATZOULIS, DENISE** ..... **Prairie Village**  
 General Business Administration ..... **Junior**  
**GORDON, KAREN** ..... **Overland Park**  
 Clothing and Textiles ..... **Freshman**  
**GOTTSCH, JANE** ..... **Prairie Village**  
 General ..... **Sophomore**  
**GRIFFITH, LISA** ..... **Topeka**  
**Journalism and Mass Communications** ..... **Senior**



**HAMMERGREN, CONNIE** ..... **Wichita**  
 Physical Therapy ..... **Freshman**  
**HATCHER, SUSAN** ..... **Leawood**  
 Finance ..... **Freshman**  
**HAUSE, LESLEY** ..... **Manhattan**  
**Journalism and Mass Communications** ..... **Senior**  
**HAYDON, LAUREL** ..... **Wichita**  
 Management ..... **Freshman**  
**HENNIGH, LEAH** ..... **Colby**  
 Physical Therapy ..... **Junior**



**HIPPS, LISA** ..... **Wichita**  
**Fine Arts** ..... **Senior**  
**HOUTS, KATHY** ..... **Council Grove**  
 Computer Science ..... **Freshman**  
**HOVEY, KAREN** ..... **Prairie Village**  
 Family and Child Development ..... **Junior**  
**HUMMER, KAREN** ..... **Wichita**  
 Pre-Medicine ..... **Senior**  
**JAMISON, GINA** ..... **Perry**  
 General Home Economics ..... **Sophomore**



**JONES, COLLEEN** ..... **Topeka**  
 Accounting ..... **Junior**  
**KEITH, TACY** ..... **Prairie Village**  
 Restaurant Management ..... **Freshman**  
**KERR, KELLI** ..... **Lawrence**  
 Clothing and Textiles ..... **Junior**  
**KIRIAKOS, LYNNE** ..... **Leawood**  
 Pre-Medicine ..... **Senior**  
**KIRKENDALL, KALEEN** ..... **Norton**  
 General ..... **Sophomore**



**KOOL, BEVERLY** ..... **Manhattan**  
 Accounting ..... **Junior**  
**KUKUK, JOAN** ..... **Lawrence**  
 General Home Economics ..... **Sophomore**  
**MATTHEW, MARY** ..... **Olathe**  
**Elementary Education** ..... **Senior**  
**MCCUE, MELISA** ..... **Hutchinson**  
 Music ..... **Freshman**  
**MCPHERRON, LISSIE** ..... **Prairie Village**  
 Pre-Veterinary Medicine ..... **Freshman**





MEALY, JEANINE ..... Scott City  
 General Home Economics ..... Freshman  
 MCKINZIE, CAROL ..... Overland Park  
 Pre-Design Professions ..... Sophomore  
 MERSHON, DIANE ..... Manhattan  
 Consumer Interest ..... Junior  
 MILLER, SUSAN ..... Shawnee  
 Elementary Education ..... Sophomore  
 MOHLSTROM, DEANA ..... Lawrence  
 Journalism and Mass Communications ..... Junior

MORGAN, LISA ..... Manhattan  
 General Business Administration ..... Freshman  
 MORGAN, PATRICIA ..... Manhattan  
 Journalism and Mass Communications ..... Junior  
 MURPHY, DIANE ..... Omaha, Neb.  
 Pre-Professional Elementary ..... Freshman  
 MUSICK, SUSIE ..... Overland Park  
 Elementary Education ..... Junior  
 NELSON, TRACEY ..... Emporia  
 Clothing and Textiles ..... Freshman

NEWELL, MARLA ..... Stafford  
 Clothing and Textiles ..... Junior  
 PARTRIDGE, BECKY ..... Wichita  
 Health and Physical Education ..... Junior  
 PATTERSON, MEGAN ..... Prairie Village  
 Marketing ..... Junior  
 PENNYBACKER, GAIL ..... Overland Park, Kan.  
 Journalism and Mass Communications ..... Senior  
 PETRY, BRENDA ..... Centralia  
 Pre-Pharmacy ..... Junior

PRITCHETT, AMY ..... Shawnee  
 Clothing and Textiles ..... Senior  
 PYLE, MEG ..... Manhattan  
 Pre-Professional Elementary ..... Junior  
 REINECKER, JANN ..... Overland Park  
 Interior Design ..... Freshman  
 REYNOLDS, SANDRA ..... Salina  
 General Business Administration ..... Sophomore  
 RIEHL, PEGGY ..... Overland Park  
 Pre-Nursing ..... Sophomore

RILEY, MEGAN ..... Hlawatha  
 Political Science ..... Freshman  
 ROUBUSH, JEANETTE ..... Overland Park  
 Physical Therapy ..... Freshman  
 RUCH, RENEE ..... Prairie Village  
 Journalism and Mass Communications ..... Freshman  
 SANTERO, LYNDEE ..... Overland Park  
 Clothing and Textiles ..... Freshman  
 SCHMITT, SHERRY ..... Scott City  
 Journalism and Mass Communications ..... Sophomore

SCHNACKE, JUDITH ..... Overland Park  
 Journalism and Mass Communications ..... Senior  
 SIMCOX, DENISE ..... Salina  
 Journalism and Mass Communications ..... Senior  
 SLOAN, KATHY ..... Leawood  
 General ..... Sophomore  
 STUTTERHIEM, NANCY ..... Salina  
 Pre-Law ..... Freshman  
 TAYLOR, ANNETTE ..... Abilene  
 Elementary Education ..... Junior

THOMAS, SUSAN ..... Overland Park  
 Elementary Education ..... Senior  
 VAN BRIMMER, BRENDA ..... Greent Bend  
 Finance ..... Sophomore  
 WALLER, DANA ..... Overland Park  
 General Business Administration ..... Senior  
 WHITNEY, SUE ..... Overland Park  
 General Engineering ..... Freshman  
 WILSON, RENEE ..... Arkansas City  
 Interior Design ..... Freshman

WOODBURY, JALUE ..... Leoti  
 Pre-Professional Secondary ..... Junior  
 WRIGHT, KAREN ..... Overland Park  
 Health and Physical Education ..... Senior

# Delta Delta Delta

ALLEN, JANE ..... Valley Center  
Home Economics and Journalism ..... Junior  
ANDERSON, JEAN ..... Topeka  
Engineering Technology ..... Junior  
ANTENEN, KIM ..... Ness City  
Art ..... Sophomore  
BARR, MARGARET ..... Lawrence  
Clothing and Textiles ..... Junior  
BARSAMIAN, SUE ..... Wichita  
Electrical Engineering ..... Senior

BAUER, JUDI ..... Derby  
Pre-Design Professions ..... Sophomore  
BEVIER, JANA ..... Bonner Springs  
Accounting ..... Sophomore  
BIGGS, BEVERLY ..... Edson  
Pre-Veterinary Medicine ..... Junior  
BINKLEY, MICHELLE ..... Topeka  
Psychology ..... Freshman  
BOUDREAU, MARY ..... Prairie Village  
Pre-Nursing ..... Sophomore

BRASS, SARAH ..... Topeka  
Marketing ..... Sophomore  
BROADIE, LISA ..... Hays  
Elementary Education ..... Junior  
BULLOCK, ANNE ..... Norton  
Political Science ..... Sophomore  
BURNS, KELLIE ..... Shawnee  
Accounting ..... Freshman  
BURNS, STACY ..... Prairie Village  
Family and Child Development ..... Sophomore

BUSENBARK, JANET ..... Larned  
Family and Child Development ..... Senior  
CALIBANI, LISA ..... Wichita  
Clothing and Textiles ..... Sophomore  
CARPENTER, ANNE ..... Overland Park  
General Business Administration ..... Sophomore  
COE, CAREN ..... Mcpherson  
Social Science ..... Junior  
DAVIS, DIANE ..... Manhattan  
Accounting ..... Freshman

DAVIS, PAMELA ..... Sallsbury, Mo.  
Health and Physical Recreation ..... Senior  
DEVINE, MARTHA ..... Shawnee Mission  
Clothing and Textiles ..... Senior  
DOVE, MARY ..... Great Bend  
General Business Administration ..... Junior  
EXLINE, KYLE ..... Great Bend  
General Business Administration ..... Sophomore  
FIONDA, KRIS ..... Wichita  
Electrical Engineering ..... Senior

FIRESTONE, RUTH ..... Baldwin City  
Clothing and Textiles ..... Senior  
FITCH, DIANE ..... Overland Park  
General Business Administration ..... Senior  
FITZPATRICK, SALLY ..... St. Joseph, Mo.  
Pre-Design Professions ..... Junior  
FRESCHETT, PATTIE ..... Overland Park  
Marketing ..... Sophomore  
FRISBIE, KAYE ..... Lyons  
Health and Physical Education ..... Senior

FUNK, SUSAN ..... Oakley  
Pre-Medicine ..... Sophomore  
FUNK, TERRI ..... Oakley  
Education-Physical Science ..... Senior  
GAREY, GAIL ..... Stafford  
Journalism and Mass Communications ..... Sophomore  
GISH, LINDA ..... Merriam  
Elementary Education ..... Junior  
GORTON, ELAINE ..... Manhattan  
Mechanical Engineering ..... Sophomore

HAGGARD, KATHY ..... Overland Park  
General Business Administration ..... Sophomore  
HAJINIAN, KARIN ..... Overland Park  
Physical Therapy ..... Sophomore  
HANSON, SHARI ..... Shawnee  
Family and Child Development ..... Freshman  
HARTENSTEIN, KRISTEN ..... Wichita  
General Business Administration ..... Freshman  
HAYMAN, CHERI ..... Leawood  
Pre-Nursing ..... Freshman

HEATH, KYLE ..... Overland Park  
Sociology ..... Freshman  
HEIDEBRECHT, LAURA ..... Mcpherson  
Pre-Education ..... Sophomore  
HEMMERT, MARI ..... Oakley  
Health and Physical Education ..... Senior  
HENLEY, KELLY ..... Topeka  
General ..... Freshman  
HIGGASON, KELLY ..... Norton  
Pre-Nursing ..... Junior





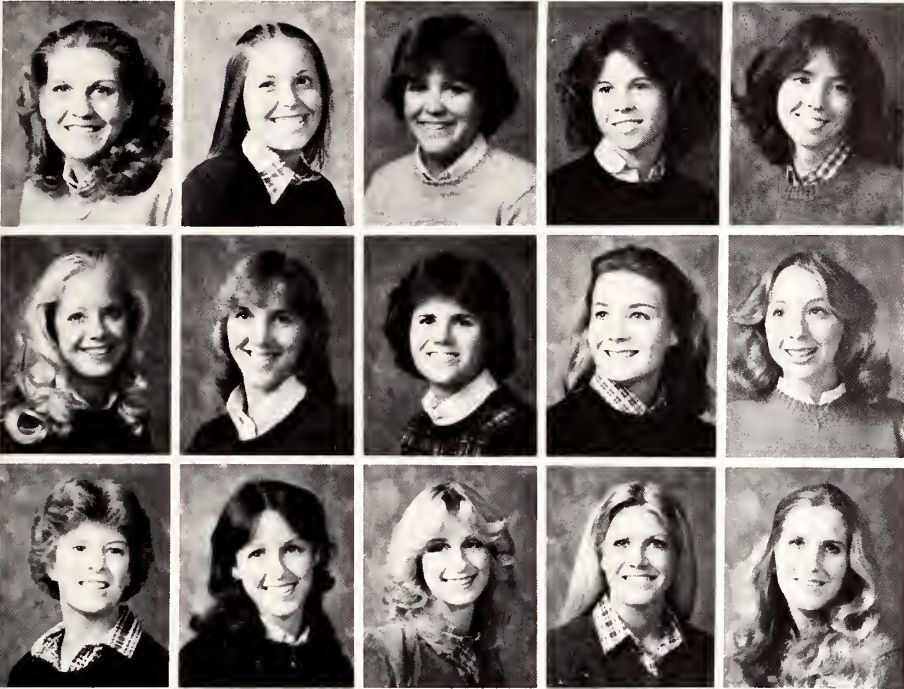

**HOWARD, PAIGE** ..... Wichita  
**Journalism and Mass Communications** ..... Senior  
**HUGGINS, SUSAN** ..... Beloit  
 Health and Physical Education ..... Sophomore  
**HUNT, EMILY** ..... Manhattan  
**Elementary Education** ..... Senior  
**JENKINS, SUSAN** ..... Ottawa  
 Pre-Nursing ..... Sophomore  
**JENKINS, THERESA** ..... Topeka  
 General Business Administration ..... Junior

**JOHNSON, CINDY** ..... Medford, Okla  
 General ..... Sophomore  
**JONES, SHARI** ..... Pratt  
 General Business Administration ..... Junior  
**KELLEY, RITA** ..... Manhattan  
**Elementary Education** ..... Senior  
**KELLY, KAYTE** ..... Overland Park  
 General Home Economics ..... Sophomore  
**KELLY, MELISSA** ..... Bucyrus  
 General ..... Sophomore

**KEPPLE, ANNETTE** ..... Manhattan  
 Medical Technology ..... Sophomore  
**KNADLE, KATHLEEN** ..... Bucyrus  
 Elementary Education ..... Junior  
**KRAMER, NANCY** ..... Kansas City  
 Life Science ..... Sophomore  
**LASHBROOK, VICKI** ..... Kansas City  
 Dance ..... Junior  
**LEE, DEBBIE** ..... Topeka  
 Health and Physical Education ..... Sophomore

*Can I take a message? - Melissa Kelly, sophomore in journalism and mass communication, takes care of phone duty at Delta Delta Delta sorority.*



Scott C. Williams

# Delta Delta Delta

LYONS, AMIE ..... Leawood  
 Pre-Professional Elementary ..... Freshman  
 MANNING, MELISSA ..... Wichita  
 General ..... Sophomore  
 MCKEE, ANNELL ..... Manhattan  
 General Engineering ..... Freshman  
 MCKIM, ALLISON ..... Overland Park  
 Pre-Professional Secondary ..... Sophomore  
**MCMILLEN, JULIE** ..... **Salina**  
**Fine Arts** ..... **Senior**



MILLER, BARBARA ..... Manhattan  
 Health and Physical Recreation ..... Freshman  
 MILLER, REBECCA ..... Manhattan  
 Health and Physical Recreation ..... Freshman  
 MOEHRING, SUSY ..... Wichita  
 Pre-Law ..... Sophomore  
 MURPHY, KIM ..... Manhattan  
 General Business Administration ..... Sophomore  
 MUSOLINO, CAMILLE ..... Dallas, Texas  
 Pre-Design Professions ..... Sophomore



OLANDER, MARIAN ..... Linwood  
 Clothing and Textiles ..... Freshman  
 POTTER, JULIE ..... Baldwin  
 Accounting ..... Junior  
 REEP, LORI BETH ..... Larned  
 Interior Design ..... Freshman  
**REINHARDT, RENEE** ..... **Great Bend**  
**Pre-Design Professions** ..... **Senior**  
 ROSS, LIZ ..... Ft. Riley  
 Journalism and Mass Communications ..... Freshman



ROWLEY, KATHRYN ..... Kansas City  
 Pre-Medicine ..... Sophomore  
 RUIZ, JULIE ..... Prairie Village  
 General ..... Sophomore  
 RUTTER, JAN ..... Overland Park  
 Marketing ..... Sophomore  
**SCHEUERMAN, LORI** ..... **Great Bend**  
**General Home Economics** ..... **Senior**  
 SCHMER, NANCY ..... Overland Park  
 General Engineering ..... Freshman

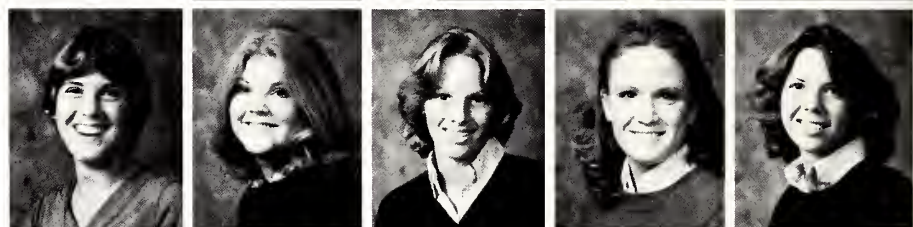

SCHMITT, SALLY ..... Wichita  
 Journalism and Mass Communications ..... Freshman  
 SHEETS, ANITA ..... Topeka  
 General Business Administration ..... Freshman  
 SHIVELY, JULIE ..... Lebanon  
 General ..... Freshman  
 SMITH, SHERI ..... Overland Park  
 General Home Economics ..... Junior  
**STIGALL, SUSAN** ..... **Topeka**  
**Restaurant Management** ..... **Senior**



STOUT, SALLY ..... Hutchinson  
 Pre-Veterinary Medicine ..... Freshman  
**STUMP, DIANE** ..... **Kansas City**  
**Elementary Education** ..... **Senior**  
**TENNAL, AMY** ..... **Sabetha**  
**Music Education** ..... **Senior**  
 TILLMAN, DEANDRA ..... Manhattan  
 Industrial Engineering ..... Junior  
 TOLMAN, LORI ..... Overland Park  
 General ..... Freshman



VANOVER, SHELLY ..... Topeka  
 General ..... Freshman  
 WATSON, DEANNE ..... Manhattan  
 General ..... Sophomore  
**WEAVER, CHERYL** ..... **Leawood**  
**General Business Administration** ..... **Senior**  
 WELLSIEVER, ROBIN ..... Phoenix, Ariz.  
 Pre-Veterinary Medicine ..... Junior  
 WESTFALL, CAROL ..... Kansas City  
 General ..... Sophomore



WIGGINS, TONI ..... Minneapolis  
 Elementary Education ..... Junior  
 WILLIS, JULIE ..... Overland Park  
 Journalism and Mass Communications ..... Sophomore  
 WOODS, MELODY ..... Overland Park  
 Marketing ..... Freshman  
**WYLIE, ANN** ..... **Shawnee**  
**English** ..... **Senior**  
 WYLIE, LYNN ..... Shawnee  
 Journalism and Mass Communications ..... Junior

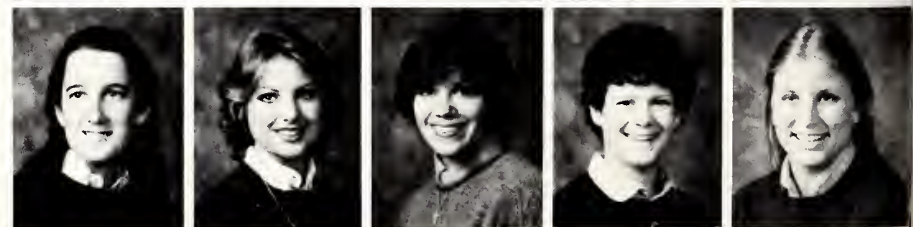

YOUNGDOFF, JULIE ..... Overland Park  
 Marketing ..... Sophomore  
 ZIMMER, CONNIE ..... Shawnee  
 General ..... Freshman



# Delta Sigma Phi

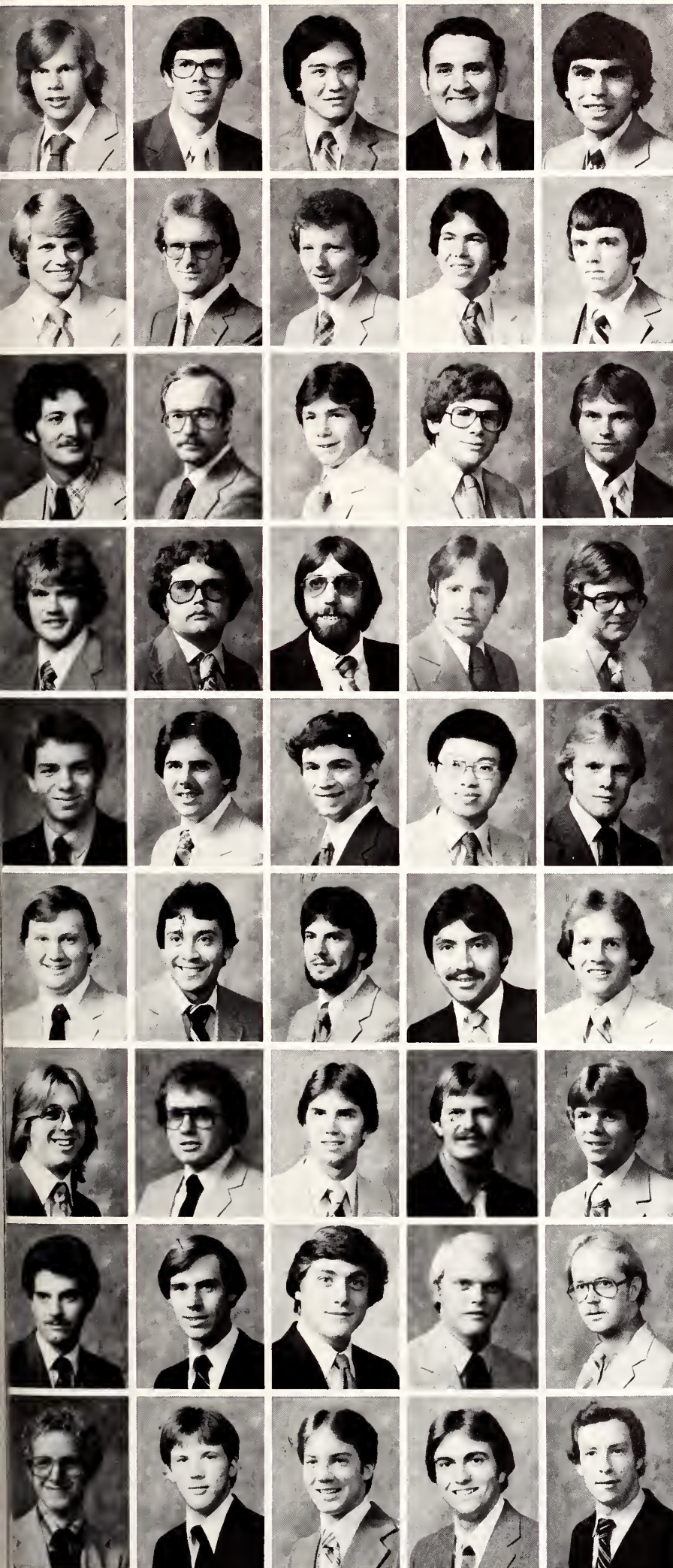

**ACKER, DAVID** ..... Allenwood, Penn.  
 Pre-Design Professions ..... Senior  
**ALISON, DALE** ..... Manhattan  
 Journalism and Mass Communications ..... Graduate Student  
**ALLRED, GARY** ..... Coffeyville  
 Chemical Engineering ..... Sophomore  
**ANDRADE, JOSEPH** ..... Prairie Village  
 Health and Physical Education ..... Sophomore  
**AVILA, JOSEPH** ..... Kansas City  
 Electrical Engineering ..... Sophomore

**BARKER, STEVE** ..... Coffeyville  
 General Business Administration ..... Sophomore  
**BARTZ, RODNEY** ..... Manhattan  
 Finance ..... Junior  
**BEBBE, RICK** ..... Iola  
 Agricultural Economics ..... Junior  
**BIEN, DARREN** ..... Ottawa  
 Computer Science ..... Sophomore  
**BISHOP, CRAIG** ..... Salina  
 Pre-Design Professions ..... Freshman

**CADE, LLOYD** ..... Abbyville  
 Mechanical Engineering ..... Junior  
**CHAPMAN, JEFFERY** ..... Kansas City, Mo.  
 Milling Science and Management ..... Senior  
**ERICKSON, ROBERT** ..... Salina  
 Architectural Engineering ..... Freshman  
**FERRARI, MIKE** ..... Wichita  
 Biology ..... Freshman  
**FOUNTAIN, TONY** ..... Kahoka, Mo.  
 Pre-Design Professions ..... Sophomore

**FREDERKING, DOUG** ..... Salina  
 Electrical Engineering ..... Junior  
**FULLER, BRIAN** ..... McPherson  
 Pre-Veterinary Science ..... Senior  
**GOGOLSKI, TIMOTHY** ..... Carbondale  
 Natural Resource Management ..... Junior  
**GRAVENSTEIN, MARTIN** ..... Ottawa  
 Electrical Engineering ..... Sophomore  
**HAMILL, BRAD** ..... Abilene  
 Milling Science and Management ..... Sophomore

**HARRELL, ROBERT** ..... Mission  
 General ..... Sophomore  
**HENNEKES, JERRY** ..... St. Louis, Mo.  
 Pre-Design Professions ..... Sophomore  
**HOLDCRAFT, JAMES** ..... Housesprings, Mo.  
 Pre-Design Professions ..... Sophomore  
**HWANG, FRANK** ..... Manhattan  
 Industrial Engineering ..... Senior  
**JORGENSEN, STUART** ..... Manhattan  
 Economics ..... Sophomore

**KNAPP, TIMOTHY** ..... Prairie Village  
 Electrical Engineering ..... Freshman  
**LEMOS, KELLY** ..... Coffeyville  
 Marketing ..... Junior  
**LORIE, GREG** ..... Norman, Ill.  
 Architecture ..... Senior  
**MEJIA, MICHAEL** ..... Kansas City  
 Electrical Engineering ..... Sophomore  
**MEYER, MARK** ..... Chapman  
 Pre-Medicine ..... Freshman

**MORRIS, JAMIE** ..... Arkansas City  
 Electrical Engineering ..... Sophomore  
**NEMETH, LOUIS** ..... Northampton, Penn.  
 Pre-Design Professions ..... Senior  
**OLSEN, FRED** ..... Kinsley  
 Agriculture Economics ..... Senior  
**PEPOON, BILL** ..... Paola  
 Construction Science ..... Senior  
**PHELPS, RANDY** ..... Wellington  
 General Business Administration ..... Sophomore

**QUASEBARTH, SCOTT** ..... Wichita  
 Accounting ..... Senior  
**REILLEY, KENT** ..... Colby  
 Mechanical Engineering ..... Sophomore  
**RUTTINGER, CLARK** ..... Mission  
 Pre-Medicine ..... Senior  
**SAMUELSON, ERIC** ..... Newton  
 Finance ..... Senior  
**SCHONEWEIS, MARK** ..... Manhattan  
 Construction Science ..... Junior

**SCOTT, VERNON** ..... Coffeyville  
 Journalism and Mass Communication ..... Junior  
**SHUEY, ROBERT** ..... Independence  
 Computer Science ..... Freshman  
**TAYRIEN, DOUG** ..... Leavenworth  
 Management ..... Junior  
**WATSON, RANDY** ..... Manhattan  
 History ..... Senior  
**WATTS, MARTIN** ..... Prairie Village  
 Mechanical Engineering ..... Junior

WEBER, WILLIAM ..... St. Louis, Mo.  
Pre-Design Professions ..... Sophomore  
WEIMER, MICHAEL ..... Salisbury, Mo.  
Construction Science ..... Senior

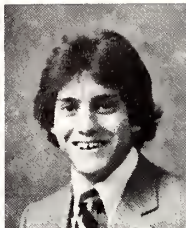

Scott Liebl

**Band Bang-** Brad Johnson, left, junior in microbiology, and Doug Tayrien, junior in business management, nail up some paneling in their room at the Delta Sigma Phi house

# Delta Tau Delta

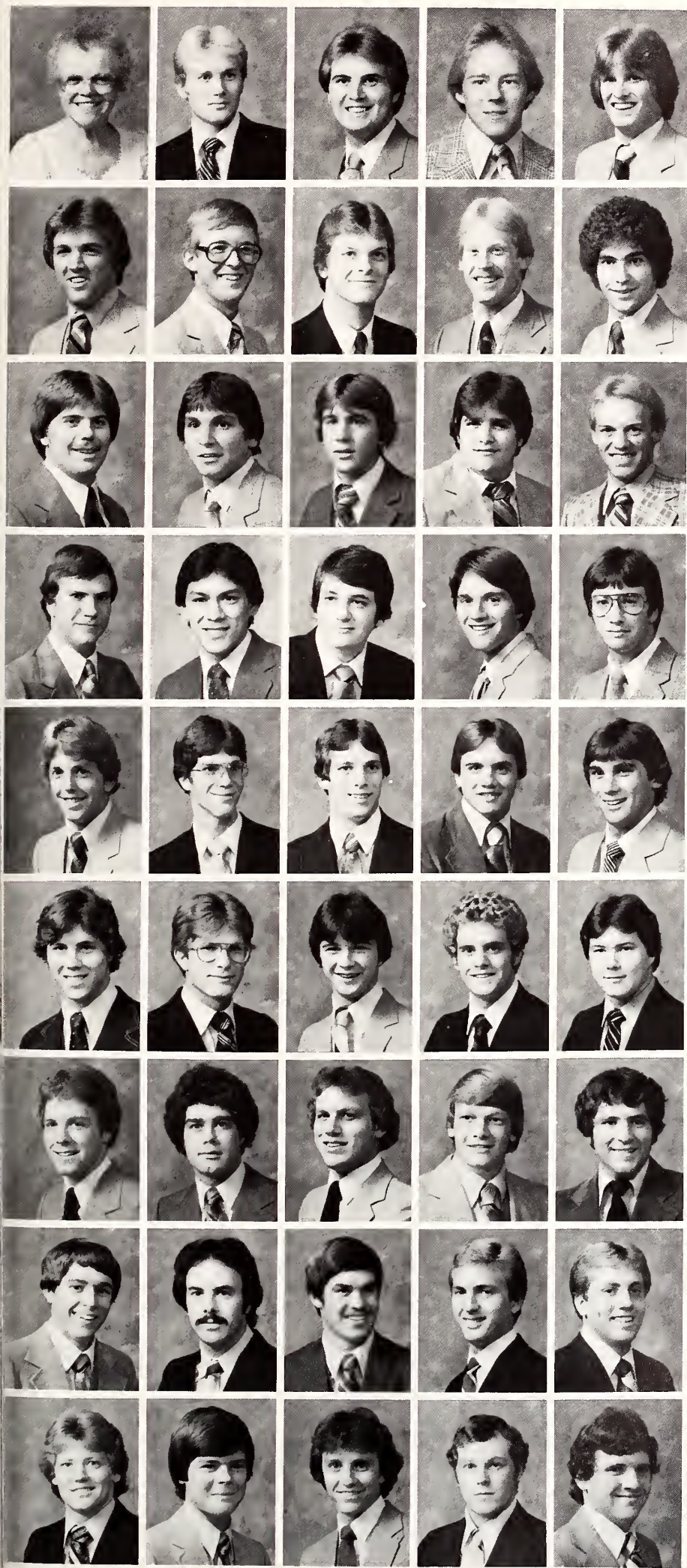

CHAPPELL, MARY BELL ..... Housemother  
 AXLAND, DAVID ..... Overland Park  
 Milling Science and Management ..... Sophomore  
**BECKMAN, BRENT** ..... **Oakley**  
**General Business Administration** ..... **Graduate Student**  
 BINGHAM, BRUCE ..... Manhattan  
 Health and Physical Recreation ..... Junior  
 BINGHAM, KURT ..... Rossville  
 General Business Administration ..... Freshman

**BOOMER, RUSSELL** ..... **Portle**  
**Accounting** ..... **Senior**  
 BRASS, DAVE ..... Wilmore  
 Agricultural Economics ..... Junior  
**BRASS, SAM** ..... **Wilmore**  
**Agricultural Economics** ..... **Senior**  
**BREWSTER, PETE** ..... **Salina**  
**Management** ..... **Senior**  
**COOPER, SCOTT** ..... **Garnett**  
**Political Science** ..... **Senior**

**COWAN, MARK** ..... **Rossville**  
**General Business Administration** ..... **Senior**  
 CRONENWETT, FRED ..... Overland Park  
 General Business Administration ..... Sophomore  
 DAWSON, GEF ..... Abilene  
 Pre-Veterinary Medicine ..... Sophomore  
 DEARDORFF, MIKE ..... Wichita  
 General ..... Freshman  
 DENSON, CRAIG ..... Solomon  
 Pre-Law ..... Sophomore

**FILE, KEN** ..... **Beloit**  
**Speech** ..... **Senior**  
**GARIBAY, MARIO** ..... **Manhattan**  
**Marketing** ..... **Senior**  
 GOWDY, JAMES ..... Overland Park  
 General Business Administration ..... Sophomore  
 HARDING, ROB ..... Cheney  
 Marketing ..... Junior  
**HESSE, SCOTT** ..... **Rossville**  
**Political Science** ..... **Senior**

HORNER, DANA ..... Overland Park  
 General Business Administration ..... Freshman  
 JAAX, BRYAN ..... Garden Plain  
 General ..... Freshman  
 JAAX, EDWARD ..... Garden Plain  
 Mechanical Engineering ..... Junior  
 JAHRAUS, JOW ..... Kimmundy  
 Agriculture ..... Freshman  
 JOHNSON, BRADLEY ..... Wakeeney  
 Geology ..... Junior

JOHNSON, BRENT ..... Olathe  
 Milling Science and Management ..... Junior  
 JURCZAK, MIKE ..... Overland Park  
 Industrial Engineering ..... Sophomore  
 KELLY, CHRIS ..... Leawood  
 General ..... Freshman  
 KLUGH, DAVE ..... Prairie Village  
 Pre-Design Professions ..... Sophomore  
 KNORR, JAY ..... Overland Park  
 General ..... Freshman

KRENGER, MARK ..... Abilene  
 Construction Science ..... Junior  
 KRENGER, MICHAEL ..... Abilene  
 Geology ..... Junior  
**LAIR, JEFFERY** ..... **Overland Park**  
**Marketing** ..... **Senior**  
 LITTLE, JEFF ..... Prairie Village  
 General Business Administration ..... Freshman  
 MACY, JAY ..... Minneapolis  
 General Business Administration ..... Junior

MCGEHEE, GREG ..... Hesston  
 Mechanical Engineering ..... Freshman  
 MERRIFIELD, JOHN ..... Leawood  
 Pre-Dentistry ..... Junior  
 MYERS, ANDREW ..... Tribune  
 Agriculture ..... Freshman  
 NEAL, WILLIAM ..... Garnett  
 Pre-Design Professions ..... Junior  
 OTEY, JIM ..... Overland Park  
 Journalism and Mass Communications ..... Sophomore

OWINGS, CHRIS ..... Topeka  
 Accounting ..... Freshman  
 PARTINGTON, KEN ..... Andale  
 Journalism and Mass Communications ..... Freshman  
**RIORDAN, MIKE** ..... **Solomon**  
**General Business Administration** ..... **Senior**  
 ROBERTSON, MARK ..... Tribune  
 Pre-Veterinary Medicine ..... Junior  
 ROBERTSON, STANLEY ..... Coldwater  
 Marketing ..... Sophomore

## Delta Darlings

**TOP ROW:** Lyndee S. Santero, Diane Marrs, Janie Gleissner, Jodi Howard, Judy Young  
**THIRD ROW:** Sue A. Dawson, Kerri J. Hadley, Ceil Pientka, Patty Carlson, Debra Cloud  
**SECOND ROW:** Kim Long, Jill Anderson, Nancy Miller, Kathleen Holland, Cindy Jurczak  
**BOTTOM ROW:** Diane Cloud, Emily Starr, Sheree Quinlan, Mindy Neuwander, Yvette Schrock



ROE, DAVE	Wakeeney
General	Sophomore
<b>SAILORS, TOM</b>	Erle
Finance	Senior
<b>SANDERS, KENTON</b>	Shawnee Mission
Pre-Medicine	Senior
SCHERICH, KEVIN	Wilmore
General	Freshman
SCHROEDER, JED	Overland Park
Pre-Design Professions	Freshman



SOLDNER, WOODY	Farina, Ill.
General Business Administration	Junior
STARR, BLAIR	Hutchinson
Pre-Veterinary Medicine	Freshman
<b>STARR, PATRICK</b>	Arkansas City
Accounting	Senior
TOUSLEE, DARRELL	Colby
Finance	Junior
RÜCKER, SCOTT	Leawood
General Business Administration	Freshman



WALKER, KENT	Arlington Hts., Ill.
General Business Administration	Junior
WILLIAMS, STEVE	Manhattan
Construction Science	Freshman
WINGATE, JEFF	Topeka
General	Sophomore
WOODWARD, PHIL	Overland Park
Agriculture Journalism	Junior

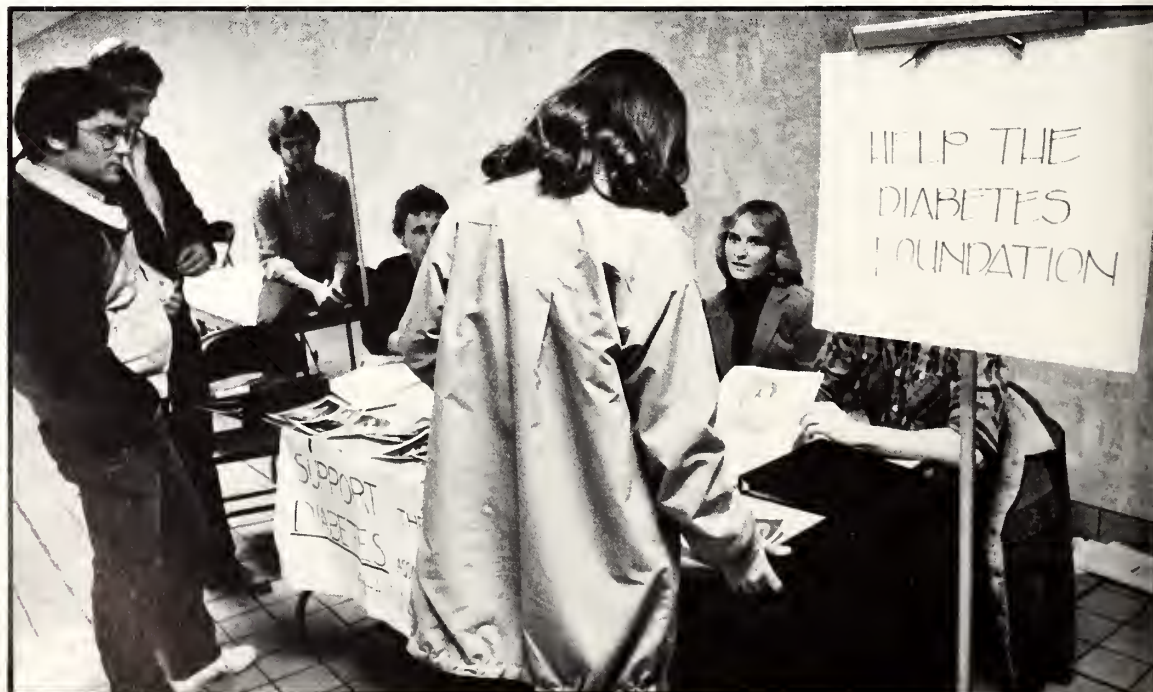

**Calendar girls for sale -**  
 Prospective buyers look over  
 calendars sold through Delta Tau  
 Delta fraternity. Each month  
 depicts a girl from a sorority.

# Delta Upsilon

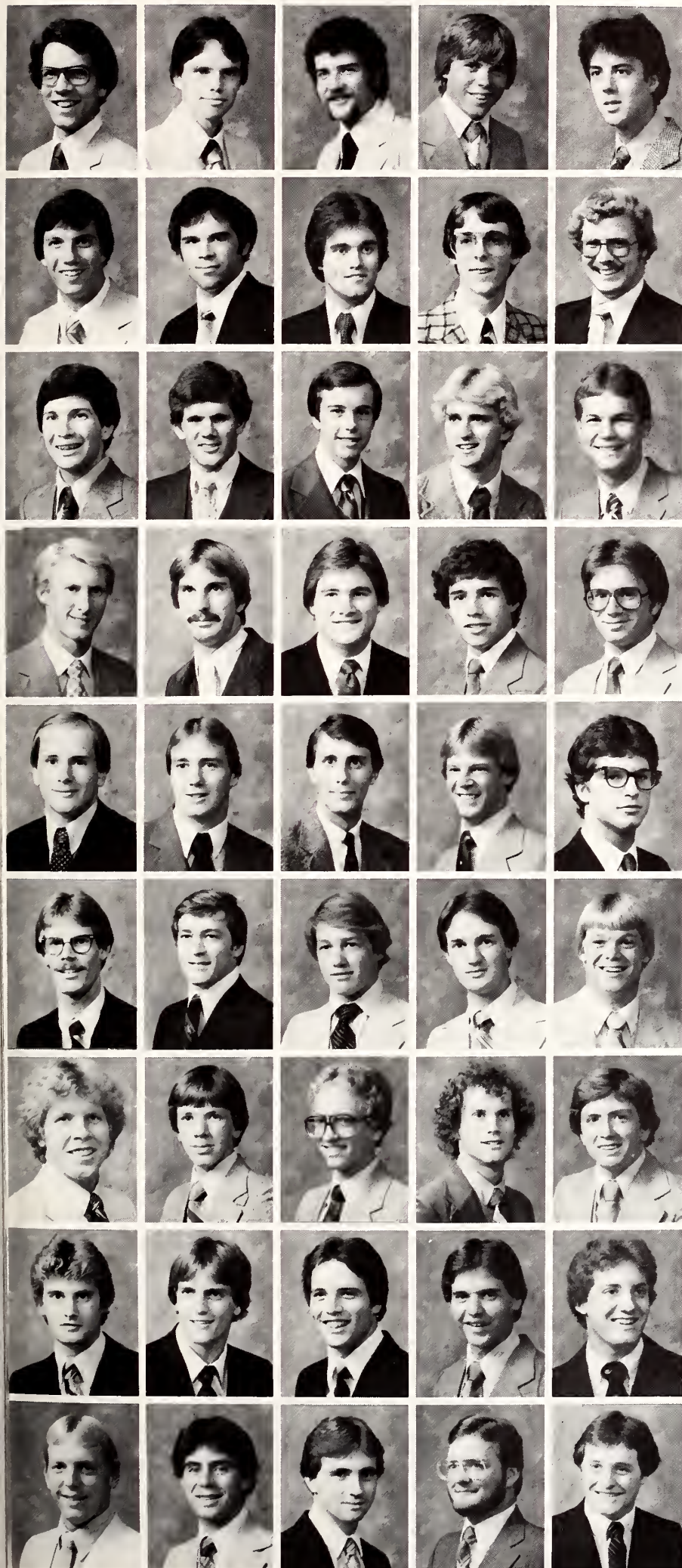

- |                                    |                 |
|------------------------------------|-----------------|
| AHSMUHS, BRENT                     | Wichita         |
| Construction Science               | Junior          |
| ANDERSON, DON                      | Anthony         |
| Pre-Law                            | Junior          |
| ARNOLD, DAVID                      | Ashland         |
| Pre-Veterinary Medicine            | Sophomore       |
| BAHR, STEPHEN                      | Andale          |
| General Business Administration    | Sophomore       |
| BOLAR, MIKE                        | Wichita         |
| Construction Science               | Sophomore       |
|                                    |                 |
| BREEDEN, JOHN                      | Leawood         |
| Pre-Veterinary Medicine            | Sophomore       |
| BUGNER, DEAN                       | Garden Plains   |
| Accounting                         | Senior          |
| BOLERJACK, CRAIG                   | Shawnee         |
| Journalism and Mass Communications | Senior          |
| BURNETT, GREG                      | Scott City      |
| Accounting                         | Freshman        |
| BUSCH, MELVIN                      | Cinarron        |
| Agricultural Engineering           | Senior          |
|                                    |                 |
| BUTEL, JOHN                        | Overbrook       |
| General Engineering                | Junior          |
| CHEW, DON                          | Atchison        |
| Accounting                         | Senior          |
| COONROD, SCOTT                     | Overland Park   |
| Pre-Medicine                       | Freshman        |
| CORNELL, DON                       | Wichita         |
| Pre-Design Professions             | Junior          |
| DEGENHARDT, MARC                   | Topeka          |
| Secondary Education                | Sophomore       |
|                                    |                 |
| DESHAZER, GARY                     | Hutchinson      |
| General Business Administration    | Sophomore       |
| DILLON, KELLY                      | Ozawkie         |
| Construction Science               | Sophomore       |
| GARRET, REED                       | Overland Park   |
| Accounting                         | Senior          |
| GIRALDO, JUAN                      | Topeka          |
| Electrical Engineering             | Freshman        |
| GOSS, MICHAEL                      | Great Bend      |
| Economics                          | Junior          |
|                                    |                 |
| GROSIDIER, GARY                    | Eudora          |
| General Business Administration    | Senior          |
| GROSIDIER, GLEN                    | Eudora          |
| Agricultural Economics             | Sophomore       |
| GROSSENBACHER, TIM                 | Bern            |
| Bakery Science and Management      | Senior          |
| HALLMAN, BRIAN                     | Hutchinson      |
| Engineering Technology             | Senior          |
| HATHAWAY, JAY                      | Wichita         |
| Civil Engineering                  | Senior          |
|                                    |                 |
| HAWKINS, DAVID                     | Wichita         |
| Accounting                         | Senior          |
| HAYS, STUART                       | Oakley          |
| Agricultural Economics             | Senior          |
| HEWITT, RANDALL                    | Topeka          |
| Construction Science               | Freshman        |
| HORSCH, RONALD                     | Wichita         |
| Management                         | Freshman        |
| HOSKINS, RONALD                    | Great Bend      |
| Finance                            | Senior          |
|                                    |                 |
| JACKSON, TONY                      | Great Bend      |
| Accounting                         | Freshman        |
| JACOBSON, JON                      | Overland Park   |
| Engineering Technology             | Junior          |
| JORDAN, TROY                       | Salina          |
| General Business Administration    | Freshman        |
| KAPPLER, JOHN                      | Shawnee Mission |
| Pre-Design Professions             | Junior          |
| KUEHNLE, BRUCE                     | Prairie Village |
| Pre-Veterinary Medicine            | Senior          |
|                                    |                 |
| KUTINA, LARRY                      | Great Bend      |
| Pre-Dentistry                      | Freshman        |
| LAWRENCE, PAUL                     | Norton          |
| Architectural Engineering          | Sophomore       |
| MCKELVEY, JOHN                     | Olathe          |
| General                            | Freshman        |
| MEYERS, BROOKE                     | Merriam         |
| Accounting                         | Senior          |
| MEYERS, TODD                       | Merriam         |
| General                            | Sophomore       |
|                                    |                 |
| MORROW, RIC                        | Salina          |
| General                            | Sophomore       |
| NEELLY, STEPHEN                    | Overland Park   |
| General                            | Freshman        |
| NEMEC, TONY                        | Topeka          |
| Accounting                         | Junior          |
| OBERLE, PAUL                       | Clafin          |
| Construction Science               | Junior          |
| PEARSON, ROBERT                    | Clyde           |
| Agricultural Economics             | Freshman        |

# Delta Upsilon

REINHARDT, BRADLEY  
Mechanical Engineering  
RICKEN, GERRY  
Accounting  
RIELING, RAYMOND  
Electrical Engineering  
ROBINSON, MIKE  
Finance  
SCHULER, WILFRED  
Pre-Veterinary Medicine

Great Bend  
Sophomore  
Garden Plain  
Senior  
Kansas City, Mo.  
Senior  
Hutchinson  
Senior  
Atchison  
Freshman



SEILER, GERARD  
General  
SEILER, TIM  
Finance  
SHARPE, DOUGLAS  
Pre-Design Professions  
SHELTON, GREGORY  
General  
SHIRLEY, DALE  
Agronomy

Mt. Hope  
Sophomore  
Wichita  
Senior  
Olathe  
Sophomore  
Wichita  
Freshman  
Axtell  
Sophomore



SPILLAR, BILL  
Pre-Design Professions  
STANLEY, SCOTT  
Accounting  
TEETER, DAVID  
Political Science  
UPCHURCH, STEVE  
Pre-Design Professions  
VINES, ROSS  
Life Science

Great Bend  
Freshman  
Topeka  
Senior  
Hutchinson  
Senior  
Green Fork  
Sophomore  
Wichita  
Senior

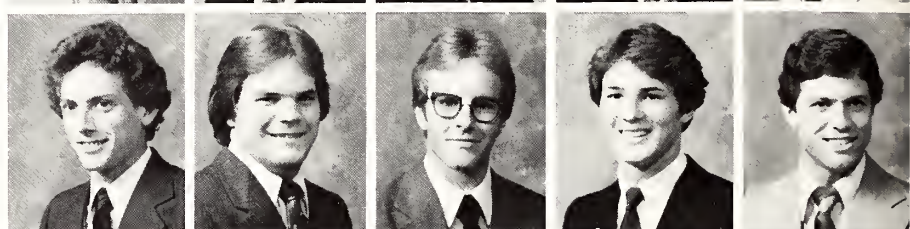

VOORHES, MIKE  
Business Administration  
WARNER, RYAN  
Agricultural Economics  
WEBER, JEROME  
Finance  
WEST, NATHAN  
Electrical Engineering  
WINTER, BART  
General Business Administration

Shawnee Mission  
Freshman  
Stanley  
Senior  
Hutchinson  
Senior  
Garden City  
Junior  
Colivich  
Sophomore



## She DU's

**TOP ROW:** Karen Athey, Shayla Reed, Janet Shirley, Brenda Miller, Theresa Stanley, Lori Scheuerman, Kelli Walden. **THIRD ROW:** Debra Hall, Cynthia May, Brenda Swift, Kristin Cox, Donna Hampel, Cheryl Campbell. **SECOND ROW:** Barbara Nemeč, Kelly Grover, Gail Seiler, Jennifer Garrett, Lana Hurrington, Janis Little, Debbie Storey. **BOTTOM ROW:** Yolando Salts, Kim Mason, Christy Andra, Denny Dier King, Sally Schultz, Brenda Smith.





# Farmhouse

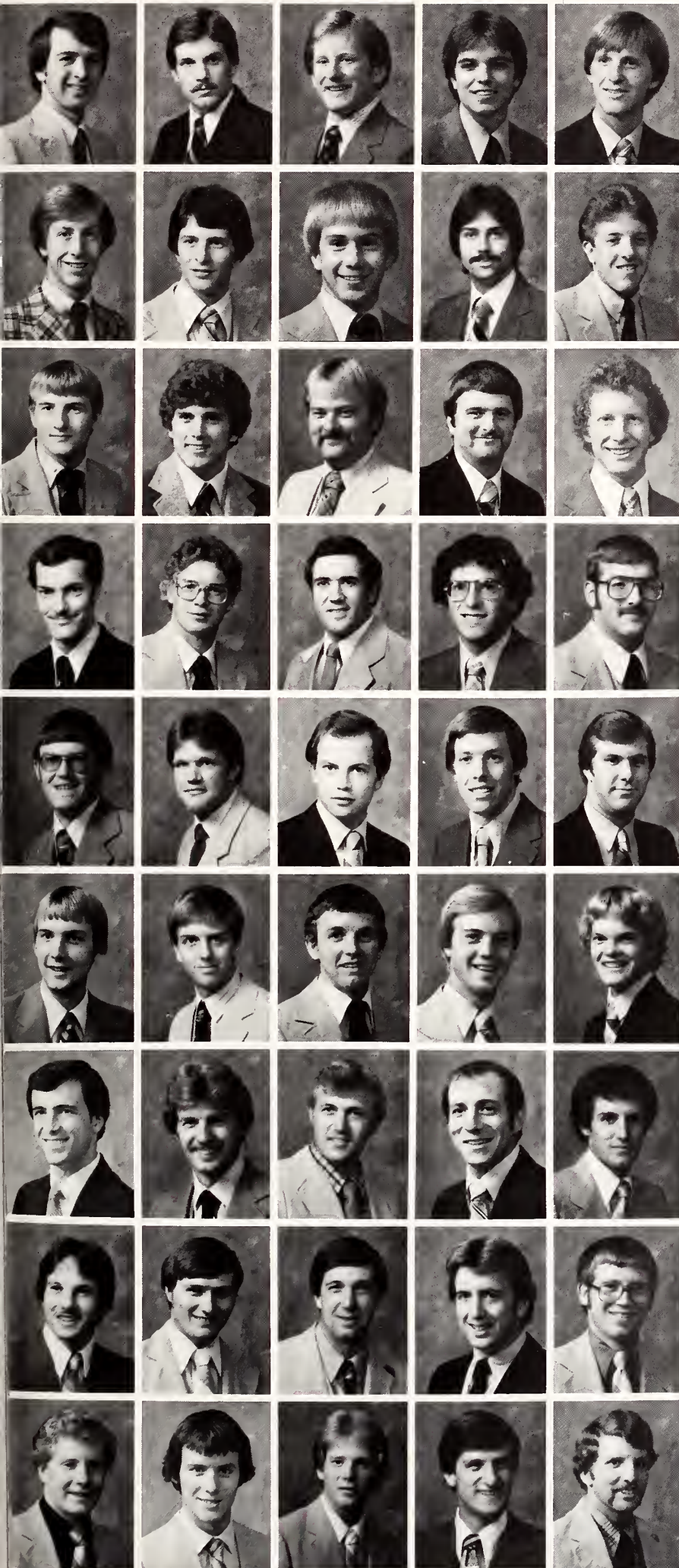

BANKS, CHARLES ..... Wamego  
 Agricultural Economics ..... Junior  
**BEBERMEYER, RYLAN** ..... **Manchester**  
**Music** ..... **Graduate Student**  
 BLAAUW, JAMES ..... Philmont, N.Y.  
 Agricultural Economics ..... Junior  
 CARLIN, DAVID ..... Topeka  
 Pre-Law ..... Freshman  
**CARLSON, CALVIN** ..... **Smolan**  
**Animal Science and Industry** ..... **Senior**

CARLTON, TERRY ..... Geneseo  
 General Business Administration ..... Junior  
 CARNAHAN, BRIAN ..... Wamego  
 Milling Science and Management ..... Junior  
 COTT, ROBERT ..... Clay Center  
 Agronomy ..... Sophomore  
**ENGLER, MAX** ..... **Deerfield**  
**Agricultural Economics** ..... **Senior**  
**FRASIER, MARK** ..... **Woodrow, Colo.**  
**Agricultural Economics** ..... **Senior**

FURGASON, KENNETH ..... Preston  
 Management ..... Junior  
 GALE, DARREN ..... Phillipsburg  
 Nuclear Engineering ..... Sophomore  
 GARDNER, GREG ..... Ashland  
 Animal Science and Industry ..... Junior  
 GARDNER, MARK ..... Ashland  
 Animal Science and Industry ..... Sophomore  
 GATES, CHAN ..... Coldwater  
 Animal Science and Industry ..... Junior

GILLMORE, BRYAN ..... Moundridge  
**Computer Science** ..... **Senior**  
**GOOD, KEVIN** ..... **Charlotte, Minn.**  
**Animal Science and Industry** ..... **Senior**  
 GRAY, SCOTT ..... Sedan  
 Veterinary Medicine ..... Sophomore  
 HADACHEK, MIKEL ..... Cuba  
 Agricultural Economics ..... Freshman  
 HARSTINE, STAN ..... El Dorado  
 Mathematics ..... Junior

HEINEN, LEON ..... Huron  
 Agronomy ..... Senior  
**HILDEBRAND, MIKE** ..... **Stafford**  
**Construction Science** ..... **Senior**  
 HILL, SCOTT ..... Mosby, Mont.  
 Animal Science and Industry ..... Freshman  
 HOCH, KEITH ..... McPherson  
 Agricultural Engineering ..... Junior  
**HUNT, STEVE** ..... **Arkansas City**  
**Agricultural Economics** ..... **Senior**

JOHNSON, SCOTT ..... Smolan  
 Construction Science ..... Freshman  
**KARST, TOM** ..... **Bertrand, Neb.**  
**Agricultural Journalism** ..... **Senior**  
 KETTER, IVAN ..... Sabetha  
 Chemical Engineering ..... Sophomore  
 KREHBIEL, KIM ..... Pretty Prairie  
 Agricultural Economics ..... Junior  
 LARSON, ROBERT ..... Hiawatha  
 Pre-Veterinary Medicine ..... Freshman

LEET, GREGORY ..... **Hallfax, Mass.**  
**Agricultural Journalism** ..... **Senior**  
 LINDQUIST, DANIEL ..... Waterville  
 Journalism and Mass Communications ..... Junior  
**LINDQUIST, JACK** ..... **Waterville**  
**Agricultural Education** ..... **Senior**  
**MANN, TRAVIS** ..... **Potwin**  
**Animal Science and Industry** ..... **Senior**  
**MAYDEW, MARCUS** ..... **Pottle**  
**Veterinary Medicine** ..... **Senior**

MCFALL, RANDY ..... Sabetha  
 Pre-Medicine ..... Sophomore  
**MILLER, TIMOTHY** ..... **Holcomb**  
**Agronomy** ..... **Senior**  
 MORTON, MARK ..... Wamego  
 Chemical Science ..... Junior  
 MÜGLER, MARK ..... Manhattan  
 Horticulture ..... Junior  
 PATTERSON, ROBERT ..... Van Wert, Ohio  
 Animal Science and Industry ..... Freshman

PAUL, STEVEN ..... Sharon Springs  
 Pre-Veterinary Medicine ..... Sophomore  
 PAULSEN, DAVID ..... Stafford  
 Mechanical Engineering ..... Freshman  
 PELTON, GALEN ..... Burdette  
 Agricultural Economics ..... Sophomore  
 PENNER, TIMOTHY ..... Assaria  
 Pre-Medicine ..... Junior  
**PULLIAM, STAN** ..... **Freeport**  
**Animal Science and Industry** ..... **Senior**

# Farmhouse

<b>RAGSDALE, BRYAN</b> .....	Topeka
Architecture .....	Senior
<b>RUNDLE, LYNN</b> .....	Axtell
Agricultural Engineering .....	Senior
<b>SALES, DARYL</b> .....	Valley Falls
Agronomy .....	Sophomore
<b>SEVERANCE, JIM</b> .....	Beloit
Electrical Engineering .....	Sophomore
<b>SMITH, CRIS</b> .....	Overland Park
Agricultural Economics .....	Sophomore



<b>SPARE, MARLIN</b> .....	St. John
Agronomy .....	Senior
<b>SPARE, RANDALL</b> .....	St. John
Pre-Veterinary Medicine .....	Sophomore
<b>SPEER, ROY</b> .....	Manhattan
Agricultural Economics .....	Junior
<b>SWALLOW, KEVIN</b> .....	Manhattan
Industrial Engineering .....	Junior
<b>SYLVESTER, ELDON</b> .....	Wamego
Agricultural Mechanization .....	Freshman



<b>TAYLOR, JOHN</b> .....	Linaborg
Industrial Engineering .....	Senior
<b>THOMAS, TRACY</b> .....	Clay Center
Animal Science and Industry .....	Junior
<b>THOMPSON, CURT</b> .....	Hays
Economics .....	Sophomore
<b>TOEWS, JEFFREY</b> .....	Whitewater
Agricultural Education .....	Junior
<b>TOSH, RANDALL</b> .....	Valley Falls
Political Science .....	Senior



<b>USHER, ALAN</b> .....	Salina
Accounting .....	Senior
<b>VISSER, KARL</b> .....	Wakefield
Agricultural Engineering .....	Senior
<b>WALKER, KIM</b> .....	Ft. Worth, Texas
Family and Child Development .....	Senior
<b>WALTER, BRAD</b> .....	Sublette
Agricultural Mechanization .....	Junior
<b>WORCESTER, LEWIS</b> .....	Hill City
Animal Science and Industry .....	Senior



<b>ZELLER, DAVE</b> .....	Holton
Animal Science and Industry .....	Junior



## Pearls and Rubies

**TOP ROW:** Marietta Deets, Sally A. Coltrain, Teresa J. Larson, Kristi E. Walter, Darci L. Moore, Kim D. Brensing, Dee Gale, Cheryl A. Sales, Kathleen M. Cott. **SECOND ROW:** Rachel L. Severance, Paula D. Fell, Mona M. Rusk, Annell McKee, Larissa Sylvester, Denise K. Warne, Cindy A. Johnson, Susan A. Oltjen, Sandi K. Oltjen. **BOTTOM ROW:** Dawn R. Johnson, Karen E. Mayer, Patti K. Hadachek, Anita K. Mayer, Angela Scanlan, Mary M. Garten, Ann M. Garten, Rita A. Weaver.



# Gamma Phi Beta

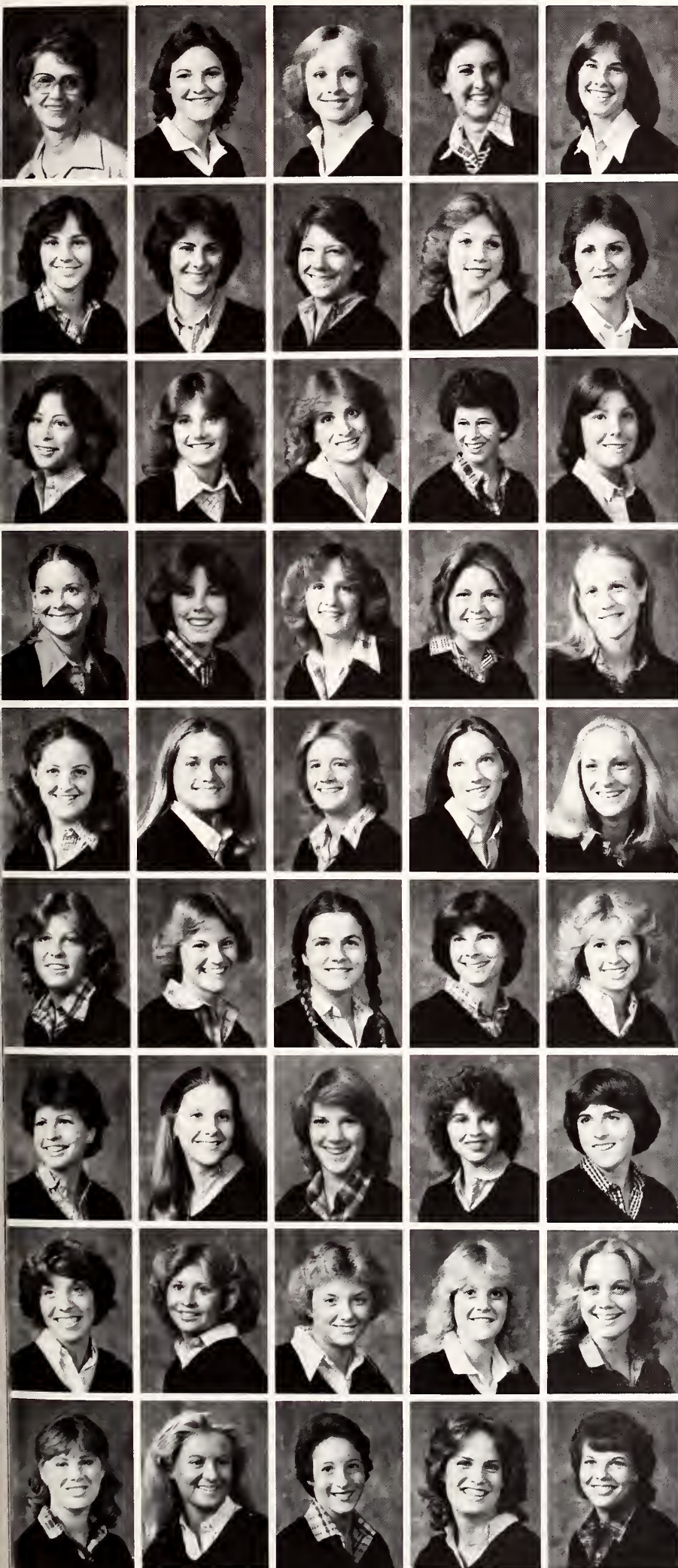

AYERS, LOIS ..... Housemother  
 ADAMS, AMELIA ..... Topeka  
 Pre-Nursing ..... Sophomore  
 BAILEY, FRANCES ..... Overland Park  
 General ..... Freshman  
 BENDER, NANCY ..... Russell  
 Childhood Development ..... Junior  
 BERBOHM, MELANIE ..... Manhattan  
 Physical Therapy ..... Freshman

BRADDOCK, BETSY ..... Lenexa  
 General ..... Sophomore  
**BREIPOHL, DIANE** ..... **Lawrence**  
**General Engineering** ..... **Senior**  
 BRENSING, KELLY ..... Manhattan  
 Pre-Professional Elementary ..... Junior  
 BRENSING, KIM ..... Stafford  
 Pre-Professional Secondary ..... Sophomore  
 BRUNER, SUSAN ..... Sedan  
 Business Administration ..... Freshman

BURKHEAD, TERRI ..... Lawrence  
 Elementary Education ..... Junior  
 COUGHENOUR, LAURI ..... Wichita  
 Interior Design ..... Junior  
 DAY, NANCY ..... Lincoln, Neb.  
 Interior Design ..... Freshman  
 DEMBSKI, HELEN ..... Overland Park  
 Journalism and Mass Communications ..... Junior  
**DUFFIN, NANCY** ..... **Overland Park**  
**Physical Education** ..... **Senior**

**EDMONDS, KELLY** ..... **Topeka**  
**Correctional Administration** ..... **Senior**  
 FERGUSON, KAREN ..... Overland Park  
 Childhood Development ..... Sophomore  
 GARRISON, KATHY ..... Norton  
 General ..... Sophomore  
**GLEISSNER, JANE** ..... **Mission**  
**General Home Economics** ..... **Senior**  
 GOETSCH, GAYLA ..... Hutchison  
 Pre-Design Professions ..... Junior

GREEN, MARISIA ..... Lawrence  
 General Home Economics ..... Freshman  
**GWIN, CANDIA** ..... **Prarie Village**  
**Physical Education** ..... **Senior**  
**HAAS, SUSAN** ..... **Mission**  
**Physical Education** ..... **Senior**  
 HARMLESS, ANN ..... Prarie Village  
 Business Administration ..... Freshman  
 HEETER, LISA ..... Mission  
 Pre-Professional Elementary ..... Sophomore

HOLLAND, KATHLEEN ..... Merriam  
 Pre-Professional Elementary ..... Sophomore  
 HOWARD, JODI ..... Emporia  
 Clothing and Textiles ..... Freshman  
 ILIFF, MARY ANN ..... Prarie Village  
 Speech Pathology ..... Sophomore  
**JORDAN, JAN** ..... **Overland Park**  
**Childhood Development** ..... **Senior**  
 KARLIN, CATHERIN ..... Grinnell  
 Journalism and Mass Communications ..... Freshman

KARLIN, PATRICIA ..... Grinnell  
 General ..... Junior  
**DERSENBROCK, GLENDA** ..... **Colby**  
**Music Education** ..... **Senior**  
 KISSINGER, MARILYNN ..... Shawnee  
 General Home Economics ..... Freshman  
 KOPEC, IDA ..... Kansas City, Mo.  
 Pre-Medicine ..... Freshman  
 LEVEAU, ROBYN ..... Overland Park  
 Pre-Professional Elementary ..... Freshman

LEVITCH, ROBIN ..... Overland Park  
 Clothing and Textiles ..... Junior  
 LUEBBERS, BEV ..... Marienthal  
 Accounting ..... Sophomore  
 LUEKER, CINDY ..... Hoisington  
 Home Economics Education ..... Freshman  
 MARSHALL, JONI ..... Overland Park  
 Business Administration ..... Sophomore  
 MARVIN, PAMELA ..... Overland Park  
 Pre-Nursing ..... Sophomore

MATUSZAK, JILL ..... Lenexa  
 General ..... Junior  
 MILLER, PAULA ..... Hutchison  
 Pre-Nursing ..... Freshman  
 MILLS, JULIA ..... Leavenworth  
 General Engineering ..... Freshman  
 NEWLIN, MICHELLE ..... Leawood  
 Elementary Education ..... Junior  
**NUZUM, REBECCA** ..... **White Cloud**  
**Management** ..... **Senior**

# Gamma Phi Beta

PALMA, JEAN ..... Topeka  
 Business Administration ..... Freshman  
 PFLASTERER, LONNI ..... Colby  
 Home Economics Education ..... Senior  
 POTTER, CAROLYN ..... Dighton  
 Horticulture ..... Junior  
 REESE, MARY ..... Hiawatha  
 Pre-Professional Elementary ..... Freshman  
 REYNOLDS, DEBBIE ..... Overland Park  
 Accounting ..... Sophomore

ROBBINS, KARESA ..... Great Bend  
 General ..... Senior  
 RONNING, STACIA ..... Overland Park  
 Elementary Education ..... Senior  
 ROSS, KELLI ..... Wichita  
 Life Science ..... Senior  
 SAGE, STEPHANIE ..... Phillipsburg  
 Accounting ..... Sophomore  
 SCHELL, DEBBIE ..... Wichita  
 Home Economics ..... Senior

SCHROCK, YVETTE ..... Oakley  
 Journalism and Mass Communications ..... Sophomore  
 SCHROTH, VICKI ..... Colby  
 General ..... Freshman  
 SEARS, SUSAN ..... Overland Park  
 Physical Therapy ..... Sophomore  
 SELLERS, KIM ..... Lyons  
 Accounting ..... Freshman  
 SELLERS, TERI ..... Lyons  
 Elementary Education ..... Senior

STAUFFER, JILL ..... Wichita  
 Elementary Education ..... Senior  
 STEINER, DEBORAH ..... Overland Park  
 Marketing ..... Senior  
 STOSKOPF, BECKY ..... Valley Falls  
 General Home Economics ..... Freshman  
 SUTTON, PATTY ..... Norton  
 Business Administration ..... Sophomore  
 SWEENEY, SHELBY ..... Quinter  
 Clothing and Textiles ..... Freshman

TATGE, AMY ..... Herington  
 Child Development ..... Sophomore  
 TOWNSEND, LESLIE ..... Overland Park  
 Finance ..... Freshman  
 TOWNSEND, LINDSAY ..... Overland Park  
 Business Administration ..... Sophomore  
 VANDAALLEN, KATHY ..... Overland Park  
 Nuclear Engineering ..... Sophomore  
 WAIDE, STACY ..... Perryton, Texas  
 General Home Economics ..... Sophomore

WALTERS, EMILY ..... Topeka  
 General ..... Freshman  
 WEST, TAMMY ..... Shawnee  
 General ..... Junior  
 WESTHUES, JANE ..... Overland Park  
 General ..... Sophomore  
 WILLCOT, DIANA ..... Leavenworth  
 Physical Education ..... Sophomore  
 WOOLDRIDGE, MARGO ..... Prairie Village  
 General ..... Sophomore



# Kappa Alpha Psi



**ATKINS, PHILIP** ..... Elmhurst, N.Y.  
 Food Science ..... Senior  
**BLACKMAN, ROLANDO** ..... Brooklyn, N.Y.  
 Sociology ..... Senior  
**BLACKWELL, GARLAND** ..... Topeka  
 Electrical Engineering ..... Senior  
**BURNETT, ANTHONY** ..... Salina  
 General Business Administration ..... Sophomore  
**GARNETT, THOMAS** ..... St. Louis, Mo.  
 Construction Science ..... Senior

**JOHNSON, JAMES** ..... Tacoma, Wash.  
 Journalism and Mass Communications ..... Sophomore  
**LEE, STEVEN** ..... Kansas City  
 General Business Administration ..... Sophomore  
**MARTIN, LANCER** ..... Salina  
 Correctional Administration ..... Junior  
**SMITH, MARK** ..... Salina  
 Psychology ..... Junior  
**STONE, MARVIN** ..... Wichita  
 Pre-Design Professions ..... Junior



**Finishing Touch-** A construction worker adds the finishing touch to a portion of the Kappa Alpha Psi Fraternity house. The house underwent renovations, forcing its members to find alternate housing until completion of the work.

Scott Liebler

# Kappa Alpha Theta

ROETH, INA ..... Housemother  
 ANNEN, JAN ..... Prairie Village  
 Elementary Education ..... Junior  
 ALBRECHT, SHARI ..... Russell  
 Speech Pathology ..... Freshman  
 ALLEN, AMY ..... Leawood  
 General Business Administration ..... Senior  
 ANDERSON, DEBBIE ..... Shawnee  
 Pre-Elementary Education ..... Freshman

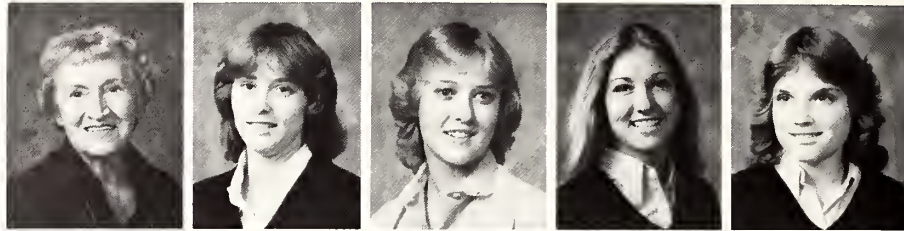

ANDERSON, DEE ..... Shawnee  
 Speech Pathology ..... Junior  
 BANKER, PRISCILLA ..... Russell  
 General Business Administration ..... Junior  
**BEAM, LISA** ..... **McPherson**  
**Journalism and Mass Communication** ..... **Senior**  
 BEARLY, KIM ..... Garden Plain  
 Journalism and Mass Communications ..... Junior  
 BELL, DIANE ..... Overland Park  
 Pre-Law ..... Freshman

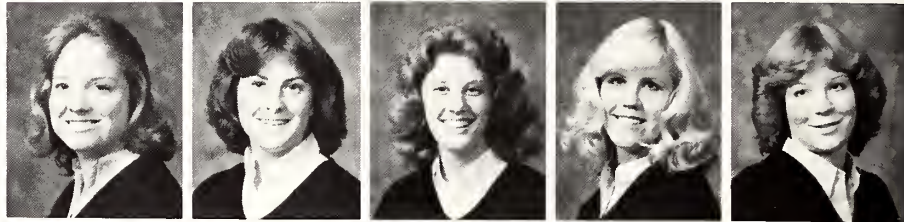

**BUELL, JAN** ..... **Omaha, Neb.**  
**Home Economics Education** ..... **Senior**  
 CHESNUTT, DEBRA ..... Hutchinson  
 Accounting ..... Junior  
 COEN, JANET ..... Ottawa  
 Pre-Secondary Education ..... Freshman  
 CONROY, REGINA ..... Beloit  
 Interior Design ..... Junior  
 COOLEY, MONET ..... Shawnee  
 Marketing ..... Junior

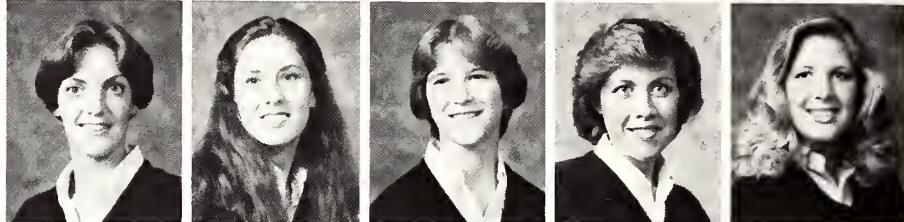

CRISS, SHANNON ..... Prairie Village  
 Pre-Design Professions ..... Freshman  
 CROFT, SUZANNE ..... Overland Park  
 Pre-Medicine ..... Sophomore  
**DAVIS, STEPHANIE** ..... **Norton**  
**Home Economics** ..... **Senior**  
 DAWSON, MONA ..... Medicine Lodge  
 Clothing and Retailing ..... Sophomore  
 DEFOREST, DIANE ..... Peabody  
 Pre-Medicine ..... Junior



EGAN, CARRIE ..... Peabody  
 Marketing ..... Freshman  
 FABRICIUS, VICKI ..... Great Bend  
 Pre-Elementary Education ..... Sophomore  
 FINN, JOYCE ..... Wichita  
 Home Economics ..... Sophomore  
 FLOTT, NANCY ..... Sabetha  
 Elementary Education ..... Junior  
 FADELY, JANA ..... Sedan  
 General Business Administration ..... Sophomore



**GOLDSMITH, JENNIFER** ..... **Overland Park**  
**Accounting** ..... **Senior**  
 HAMMER, SUSAN ..... Topeka  
 General ..... Sophomore  
**HARDESTY, NANCY** ..... **Topeka**  
**Life Science** ..... **Senior**  
**HILL, BRENDA** ..... **Leawood**  
**Home Economics** ..... **Senior**  
 HOBBS, JODY ..... Overland Park  
 General ..... Freshman



HOLLADAY, JANA ..... Kansas City, Mo.  
 Home Economics Education ..... Sophomore  
 HUBERT, JACKIE ..... Mullinville  
 Clothing Retail ..... Junior  
 HUBERT, STEPHANIE ..... Mullinville  
 General Home Economics ..... Freshman  
 HULSING, CHERYL ..... Topeka  
 Pre-Professional Elementary ..... Sophomore  
 HUNTER, JILL ..... Overland Park  
 Elementary Education ..... Sophomore



JACOBS, DEANNE ..... Prairie Village  
 Pre-Elementary Education ..... Sophomore  
 JERNIGAN, HEIDI ..... Council Grove  
 Pre-Nursing ..... Sophomore  
 JOHNSON, DIANE ..... Overland Park  
 Engineering ..... Freshman  
 JOHNSON, KAREN ..... Prairie Village  
 Health and Physical education ..... Sophomore  
 JOHNSON, PAULA ..... Manhattan  
 Pre-Law ..... Sophomore



JOHNSTON, TERESA ..... Wichita  
 General ..... Freshman  
 JONES, MARY ..... Leawood  
 Elementary Education ..... Junior  
 KAISER, GINA ..... Hoisington  
 Clothing Retail ..... Freshman  
 KELLER, PAULA ..... Manhattan  
 Computer Science ..... Junior  
 KLINE, COROLINE ..... Emporia  
 Interior Design ..... Sophomore





**Hats on!** When the camera is in the Theta house the hats come on.

Scott Leibler

KOELLER, KELLY	Emporia
Interior Design	Sophomore
KOMAREK, TRACY	Great Bend
Labor Relations	Freshman
LETOURNEAU, RENEE	Wichita
General	Freshman
LINDENMUTH, LORIE	Scott City
Accounting	Senior
MARTELL, LAURIE	Topeka
Computer Science	Freshman

MCDANIEL, CHERYL	Sabetha
Marketing	Senior
MCDOWELL, AIMEE	Chanute
General Business Administration	Sophomore
MCKESSOR, MARY ANN	Leawood
Foods and Nutrition	Junior
MCKINNEY, NANCY	Independence
Accounting	Junior
MEARS, SHERRI	Independence
Foods and Nutrition	Junior



# Kappa Alpha Theta

MERRILL, SARAH ..... London, England  
 Elementary Education ..... Junior  
 MILLER, BRENDA ..... Topeka  
 Accounting ..... Junior  
**MOORE, NANCY** ..... **Hiawatha**  
 Modern Language ..... **Senior**  
**MOSS, JULIE** ..... **Salina**  
 English and Education ..... **Senior**  
 MURRAY, KELLEY ..... Leawood  
 Horticulture ..... Junior



OCONNOR, KELLY ..... Shawnee Mission  
 Computer Science ..... Sophomore  
 ORR, DEANNA ..... Lewis  
 Dietetics and Institutional Management ..... Freshmen  
**PEACOCK, SHARON** ..... **Sylvia**  
**Dietetics and Institutional Management** ..... **Senior**  
 PETERSILIE, KIM ..... Ness City  
 Computer Science ..... Sophomore  
 PETRO, SUSAN ..... Topeka  
 Pre-Elementary Education ..... Sophomore



PLUMER, KAREN ..... Overland Park  
 Marketing ..... Junior  
 POSS, MARIANN ..... Richmond  
 Agricultural Economics ..... Freshman  
 PRAY, JANIS ..... Wichita  
 Office Administration ..... Sophomore  
 PUGH, JANICE ..... St. Louis, Mo.  
 Foods and Nutrition ..... Junior  
 ROBERTS, CINDY ..... Overland Park  
 Pre-Elementary Education ..... Freshman



SANDERS, BETH ..... Prairie Village  
 Journalism and Mass Communications ..... Freshman  
 SCHMIDT, SUSAN ..... McPherson  
 General Business Administration ..... Freshman  
 SCHROEDER, VAL ..... Overland Park  
 Biology ..... Freshman  
**SCHULZ, SUZANNE** ..... **Overland Park**  
**Home Economics** ..... **Senior**  
 SETTER, SHERYL ..... Junction City  
 Fashion Marketing ..... Freshman



**SHINKLE, FRAN** ..... **Kincald**  
**Recreation** ..... **Senior**  
 SKUBITZ, SUZANNE ..... Wichita  
 General Business Administration ..... Freshman  
 SMITH, BRENDA ..... Ft. Leavenworth  
 Speech Pathology ..... Sophomore  
 SMITH, MACHELLE ..... Wichita  
 Pre-Design Professions ..... Freshman  
**SOPCICH, KATHRYN** ..... **Independence, Mo.**  
**Consumer Interest** ..... **Senior**

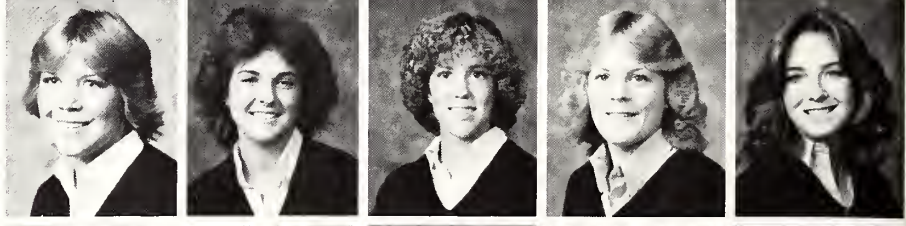

STALCUP, POLLIE ..... Great Bend  
 Social Work ..... Sophomore  
**STEPHEN, DANA** ..... **Wichita**  
**Health and Physical Education** ..... **Senior**  
 STEPHEN, LISA ..... Wichita  
 Accounting ..... Freshman  
 STOREY, DEBBIE ..... Wichita  
 General Business Administration ..... Sophomore  
**STOREY, GRETCHEN** ..... **Manhattan**  
**Health and Physical Education** ..... **Senior**



SUWALSKY, SUSAN ..... Leavenworth  
 General Business Administration ..... Freshman  
 SWAFFORD, SUSAN ..... Overland Park  
 General ..... Freshman  
 SWANEY, ELLEN ..... Wichita  
 General Business Administration ..... Freshman  
**SWANEY, LYNNE** ..... **Wichita**  
**Recreation** ..... **Senior**  
 TEMME, LORI ..... Larned  
 General Business Administration ..... Freshman

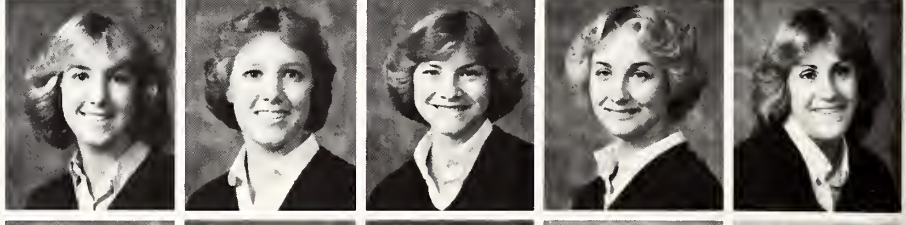

TENEYCK, BARBARA ..... St. John  
 Computer Science ..... Freshman  
 THIES, AMY ..... Great Bend  
 Dietetics and Institutional Management ..... Sophomore  
 TILTON, SUSAN ..... Wichita  
 General ..... Freshman  
 TODD, KATHY ..... Minneapolis  
 Computer Science ..... Freshman  
 UBEL, MARY ..... Topeka  
 Family and Child Development ..... Junior

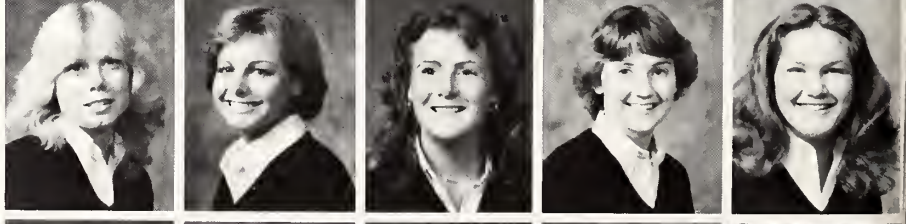

WEIBERT, KIM ..... Tampa  
 Clothing and Textiles ..... Junior  
 WHITE, DENA ..... Prairie Village  
 Community Services and Social Work ..... Junior  
 WOODSON, HEATHER ..... Penalosa  
 General ..... Freshman  
**YEAKLEY, CHERYL** ..... **Holsington**  
**Clothing and Textiles** ..... **Senior**  
**ZIMMER, LINDA** ..... **Shawnee**  
**Interior Architecture** ..... **Senior**





# Kappa Delta



GORE, VIRGINIA ..... Housemother  
**ANSTAETT, JANET** ..... **Lyndon Senior**  
 Accounting  
 ANTOINE, MARGARET ..... Kirkwood, Mo.  
 Pre-Design Professions ..... Freshman  
**ARNOLD, LILLIAN** ..... **Kansas City Senior**  
 Home Economics  
 ATHEY, KAREN ..... Overland Park  
 Music Education ..... Junior

**BALDERSON, JILL** ..... **Overland Park Senior**  
 Modern Language  
 BANKS, ROBYN ..... Lenexa  
 General ..... Freshman  
**BAREISS, LAURA** ..... **Overland Park Senior**  
 Fisheries and Wildlife Biology  
 BARTH, RHONDA ..... Kansas City  
 General ..... Freshman  
 BENNETT, CHERYL ..... Overland Park  
 Horticulture ..... Junior

**BERTRAND, LINDA** ..... **Lincoln, Neb. Senior**  
 Speech  
 BLEDSOE, FAITH ..... Wichita  
 Pre-Veterinary Medicine ..... Sophomore  
 BOGER, RHONDA ..... Jetmore  
 Pre-Design Professions ..... Sophomore  
**BOYD, VICKY** ..... **Belleville Senior**  
 Geography  
 BRANT, SOLVEIG ..... Isabel  
 Food Science and Industry ..... Junior

BUSSEE, JANA ..... Kansas City  
 Interior Design ..... Junior  
 BUSSERT, KAREN ..... Independence  
 General ..... Freshman  
**CAMBELL, BARBARA** ..... **Spring Hill Senior**  
 Pre-Medicine  
 CARLSON, CATHY ..... Emporia  
 Journalism and Mass Communications ..... Freshman  
 CARPER, CYNTHIA ..... Wakeeney  
 Fisheries and Wildlife Biology ..... Sophomore

CASEY, KELLY ..... Junction City  
 General Business Administration ..... Freshman  
 CHAMPLIN, KATHI ..... Cedar Vale  
 Accounting ..... Sophomore  
 CLENDENEN, JENNIFER ..... Overland Park  
 Pre-Pharmacy ..... Freshman  
**COCKERILL, JANET** ..... **Spalding Neb. Senior**  
 Health and Physical Education  
 CRAIN, DEANNE ..... Lawrence  
 Biology ..... Junior

CURTIS, KIM ..... Mission Hills  
 Pre-Pharmacy ..... Freshman  
 DECKER, CATHY ..... Overland Park  
 Fashion Design ..... Junior  
**DEGN, KERRI** ..... **Merriam Senior**  
 General Business Administration  
 DEINES, TRACEY ..... **Wakeeney Senior**  
 Fine Arts  
 DOUD, CYNTHIA ..... Wakarsa  
 Journalism and Mass Communications ..... Freshman

**FABRIZIUS, ALANA** ..... **Wakeeney Senior**  
 Pre-Professional Elementary  
 FIELDS, JANE ..... Wichita  
 Accounting ..... Freshman  
 FOSKUHL, KIM ..... Dodge City  
 Clothing and Textiles ..... Freshman  
 FOSTER, SHERRY ..... Caldwell  
 Applied Music ..... Freshman  
 FRANCIS, CAROL ..... Attica  
 Agricultural Journalism ..... Sophomore

**FULLER, KAREN** ..... **Prairie Village Senior**  
 Home Economics and Journalism  
 FYE, ANN ..... Manhattan  
 Pre-Professional Elementary ..... Freshman  
 GERMAN, TERESA ..... Louisburg  
 Accounting ..... Freshman  
 GILE, MICHELLE ..... Scandia  
 Pre-Professional Elementary ..... Junior  
 GRAME, RENAE ..... Bryrton  
 General ..... Freshman

GREY, HOLLY ..... Manhattan  
 Pre-Professional Elementary ..... Junior  
 HAUN, JULIE ..... Overland Park  
 General ..... Freshman  
 HENDERSON, MEREDITH ..... Overland Park  
 Journalism and Mass Communications ..... Freshman  
**HENSON, BRENDA** ..... **Leawood Senior**  
 Pre-Professional Elementary  
 HUCKE, JANET ..... **Leawood Senior**  
 Pre-Professional Elementary

# Kappa Delta

HUGHES, JODIE ..... Overland Park  
 Art ..... Freshman  
 IOANDIS, CHRISTINE ..... Ft Riley  
 Pre-Professional Elementary ..... Sophomore  
 JADERBORG, BEV ..... Overland Park  
 Chemical Engineering ..... Sophomore  
 JONES, KELLY ..... Lenexa  
 Clothing and Textiles ..... Junior  
 KARST, SHERI ..... Topeka  
 Clothing and Textiles ..... Junior



KELLEY, DILYN ..... Falun  
 Home Economics ..... Freshman  
 KELLY, MARY JO ..... Lawrence  
 General Business Administration ..... Sophomore  
 KIGHTLINGER, MONA ..... Hutchinson  
 Marketing ..... Junior  
 KNOPP, REBECCA ..... Chapman  
 Electrical Engineering ..... Senior  
 KRAMER, RUTH ..... Corning  
 Accounting ..... Senior



KREIE, LYNNE ..... Great Bend  
 Health and Physical Education ..... Freshman  
 LALLY, KELLY ..... Kansas City  
 Journalism and Mass Communications ..... Junior  
 LAW, KATHERINE ..... Overland Park  
 Pre-Nursing ..... Freshman  
 LEVIN, DEBBY ..... Leawood  
 Fine Arts ..... Sophomore  
 MALLON, DONNA ..... Overland Park  
 Electrical Engineering ..... Junior

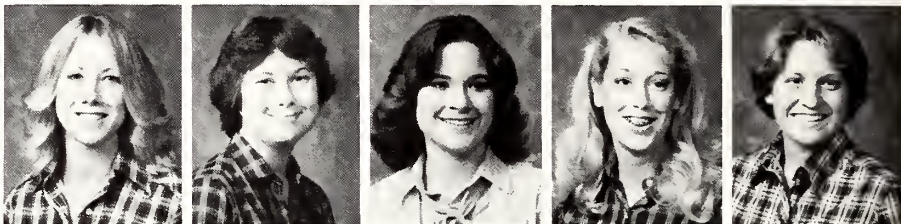

MARLO, AMY ..... Overland Park  
 Accounting ..... Senior  
 MCCLARY, CRYSTAL ..... Centralia  
 Early Childhood Education ..... Sophomore  
 MCLAUGHLIN, PAULA ..... Chapman  
 General ..... Freshman  
 MEADOR, JUDY ..... Overland Park  
 Accounting ..... Sophomore  
 MERVEILLE, CAROLINE ..... Shawnee Mission  
 General ..... Sophomore

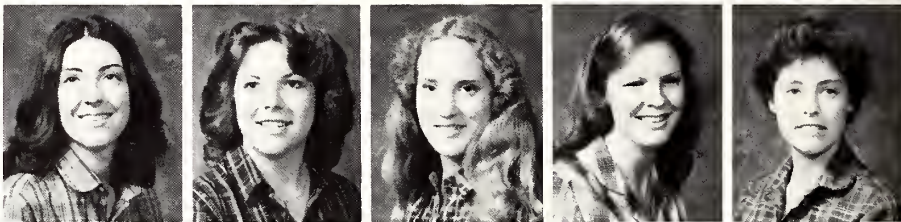

MILLER, CAROL ..... Savannah, Mo.  
 Fashion Design ..... Sophomore  
 MILLER, COQUETTE ..... Scott City  
 Marketing ..... Sophomore  
 MILLER, MARTY ..... Prairie Village  
 General ..... Sophomore  
 MILLER, NANCY ..... Prairie Village  
 Accounting ..... Freshman  
 MILLS, KIRSTEN ..... Manhattan  
 General ..... Freshman

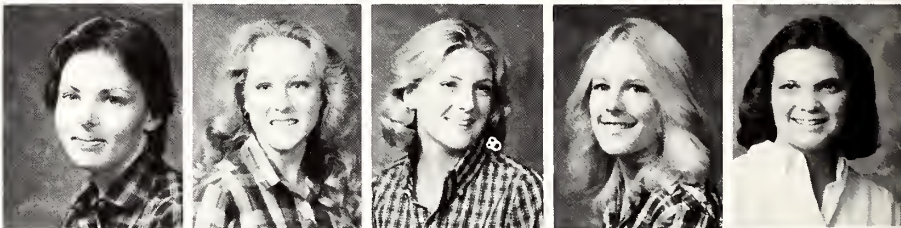

MITCHELL, LORI ..... Ellsworth  
 Home Economics ..... Junior  
 NELSON, JODY ..... Lawrence  
 Interior Design ..... Sophomore  
 NORTHUM, EVELYN ..... Kingman  
 Chemical Engineering ..... Junior  
 PARKER, PAM ..... Fairway  
 Finance ..... Senior  
 PATE, JANICE ..... Overland Park  
 Marketing ..... Sophomore

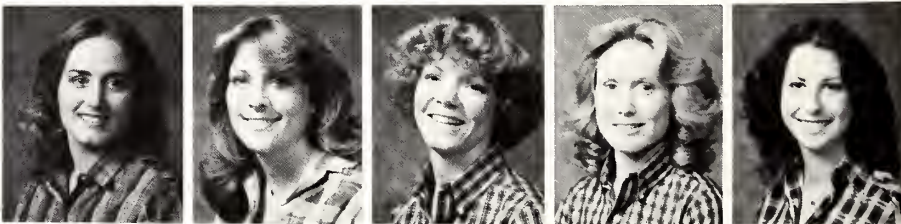

PERPARAS, MICHELE ..... Overland Park  
 Early Childhood Education ..... Junior  
 POLLOCK, STEPHANIE ..... Junction City  
 Accounting ..... Freshman  
 POTTER, TAMERA ..... Arkansas City  
 Agricultural Education ..... Freshman  
 REDLER, MARY ..... Overland Park  
 Geology ..... Junior  
 REYNOLDS, HELEN ..... Lawrence  
 Interior Design ..... Junior



ITTER, SALLY ..... Kuala-Lampur, Malaysia  
 Pre-Professional Elementary ..... Junior  
 ROBARGE, MARY ..... Topeka  
 Pre-Design Professions ..... Freshman  
 ROLF, LINDA ..... Pratt  
 General Engineering ..... Freshman  
 ROLPH, CHERI ..... Delphos  
 Political Science ..... Junior  
 ROLPH, CYNTHIA ..... Delphos  
 Geography ..... Senior



RUNYAN, DENISE ..... Osage City  
 Horticultural ..... Freshman  
 SAUNDERS, KIMBERLY ..... Bonner Springs  
 Fine Arts ..... Sophomore  
 SCHEFFLER, ROBIN ..... Wichita  
 Pre-Nursing ..... Senior  
 SCHROFF, JANE ..... Topeka  
 Pre-Design Professions ..... Freshman  
 SEIWALD, KAREN ..... Prairie Village  
 General ..... Freshman





*Neither rain nor snow—  
Mona Kightlinger, junior in  
accounting, fills the mailboxes  
in the Kappa Delta House.*

Rich Bergen



SHEVLIN, BRENDA ..... Topeka  
Fine Arts ..... Freshman  
SIEMENS, LORI ..... Burrton  
Accounting ..... Freshman  
SMITH, GRETCHEN ..... Merriam  
General Business Administration ..... Freshman  
SNEED, SHERI ..... Lenexa  
Journalism and Mass Communications ..... Senior  
SORENSEN, DIANE ..... Ness City  
Education ..... Senior

STERNER, ELLEN ..... Kansas City  
Journalism and Mass Communications ..... Senior  
STEVENSON, JEAN ..... Manhattan  
Journalism and Mass Communications ..... Sophomore  
STROUD, SALLYANN ..... Olathe  
Elementary Education ..... Senior  
SWANSON, SUSAN ..... Manhattan  
Industrial Engineering ..... Sophomore  
THOMPSON, MELANIE ..... Cedar Vale  
History ..... Junior

UHLRICH, BETH ..... Wamego  
Journalism and Mass Communications ..... Freshman  
UTECH, TERESA ..... Topeka  
Home Economics and Journalism ..... Sophomore  
VAUGHN, RENEE ..... Wichita  
Speech Pathology ..... Senior  
WALSH, BECKY ..... Collyer  
Health and Physical Education ..... Sophomore  
WENTZEL, DEBRA ..... Manhattan  
Accounting ..... Senior

WHITE, SHELLEY ..... Goodland  
General Business Administration ..... Junior  
WHITTLE, CHRISTINA ..... Sedgwick  
Music Education ..... Senior  
WOLF, TENLEY ..... Colby  
Home Economics with Liberal Arts ..... Senior

# Kappa Kappa Gamma

WALK, LOU ..... Housemother  
 ADAMS, MARSHA ..... McPherson  
 Pre-Nursing ..... Sophomore  
 ANDRA, CHRISTY ..... Conway Spring  
 General Business Administration ..... Senior  
 BAIRD, JANE ..... Arkansas City  
 Accounting ..... Sophomore  
 BARANCIK, KAREN ..... Shawnee Mission  
 Journalism and Mass Communications ..... Junior



BARR, JANE ..... Overland Park  
 Psychology ..... Senior  
 BARTH, KAREN ..... Kansas City  
 Management ..... Junior  
 BAUCUS, KAREN ..... Arkansas City  
 Agricultural Journalism ..... Junior  
 BAUCUS, MARY ..... Arkansas City  
 Consumer Interest ..... Senior  
 BEARDSLEY, JENNIFER ..... Overland Park  
 Home Economics Education ..... Senior



BEIKMANN, KAYE ..... Manhattan  
 Elementary Education ..... Junior  
 BELL, DELAYNE ..... Great Bend  
 General Business Administration ..... Senior  
 BERENTZ, KIM ..... Eureka  
 Elementary Education ..... Senior  
 BIGLER, LISA ..... Prairie Village  
 General Business Administration ..... Senior  
 BLASI, KAREN ..... Wichita  
 Accounting ..... Sophomore



BLOMQUIST, LORI ..... Assaria  
 Pre-Nursing ..... Junior  
 BOWEN, CAROL ..... Overland Park  
 Clothing and Textiles ..... Senior  
 CARLSON, PATTY ..... Overland Park  
 General Business Administration ..... Sophomore  
 CARROLL, MICHELLE ..... Prairie Village  
 Food Science and Industry ..... Freshman  
 COFFEY, COLLEEN ..... Wichita  
 Health and Physical Recreation ..... Senior

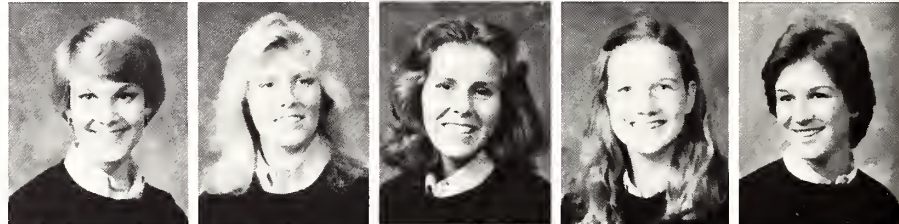

COLE, TRINA ..... Modoc  
 Clothing and Textiles ..... Sophomore  
 COPHER, CAROLYN ..... Prairie Village  
 Pre-Professional Elementary ..... Freshman  
 CORNELISON, JULIE ..... Leawood  
 Journalism and Mass Communications ..... Freshman  
 DANZIG, LINDA ..... Overland Park  
 Accounting ..... Sophomore  
 DAYTON, ALICIA ..... Manhattan  
 Art ..... Sophomore

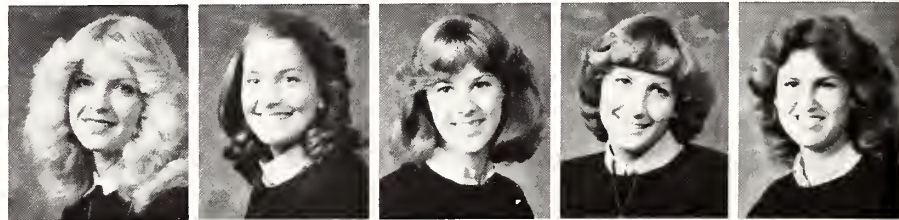

DAYVAULT, ANN ..... Wichita  
 General Business Administration ..... Junior  
 DEARDORFF, DEBBIE ..... Wichita  
 Interior Design ..... Sophomore  
 EATHERLY, JULIE ..... Garden City  
 Clothing and Textiles ..... Junior  
 EDIGER, KARLENE ..... McPherson  
 Chemical Engineering ..... Sophomore  
 ELBEHERI, TWILA ..... Manhattan  
 General ..... Sophomore



FERRELL, MOLLY ..... Marion  
 Health and Physical Education ..... Junior  
 FLETCHER, JULIE ..... Bucklin  
 General ..... Sophomore  
 FLETCHER, SUSAN ..... Bucklin  
 General Business Administration ..... Senior  
 FOUNTAIN, AMY ..... Overland Park  
 Pre-Design Professions ..... Junior  
 FREY, LYN ..... Overland Park  
 Pre-Professional Elementary ..... Freshman



FRIZELL, CHRISTINE ..... Maple Hill  
 Veterinary-Medicine ..... Freshman  
 GARRET, JENNIFER ..... Overland Park  
 Pre-Design Professions ..... Sophomore  
 HAGEN, NANCY ..... Salina  
 Dietetics and Institutional Management ..... Junior  
 HAMPEL, DONNA ..... Garden Plain  
 Family and Child Development ..... Sophomore  
 HECKELMANN, LYNDA ..... Manhattan  
 Biochemistry ..... Senior





**HEIMKE, SALLY** ..... Overland Park  
 Elementary Education ..... Senior  
**HOWSE, JOAN** ..... Wichita  
 Accounting ..... Sophomore  
**JENKINS, KENNA** ..... Kansas City, Mo.  
 Home Economics Education ..... Sophomore  
**JOYCE, MELODIE** ..... Garden City  
 Fine Arts ..... Sophomore  
**KOEHN, JENNIFER** ..... Concordia  
 General ..... Sophomore

**KREBS, DEENA** ..... Scott City  
 Foods and Nutrition ..... Freshman  
**KUEHL, KELLY** ..... Leawood  
 Modern Language ..... Senior  
**LAFEVER, RENEE** ..... Wichita  
 Social Work ..... Senior  
**LAMARRE, JANE** ..... Kansas City, Mo.  
 General Home Economics ..... Freshman  
**LARSON, STEFANI** ..... Overland Park  
 Journalism and Mass Communications ..... Freshman

**LITCHFIELD, JENNIFER** ..... Leawood  
 Clothing and Textiles ..... Junior  
**LUNDQUIST, REBECCA** ..... Lindsborg  
 Home Economics Education ..... Sophomore  
**MATZ, MARGARET** ..... Wichita  
 Management ..... Junior  
**MAYHEW, KATHY** ..... Hutchinson  
 Accounting ..... Junior  
**MERIDITH, SHELLY** ..... Wellington  
 General ..... Freshman

*Real swingers — Kappa  
 Kappa Gamma sorority members  
 find afternoon fun on their porch  
 swing.*



Rob Clark

# Kappa Kappa Gamma

MERIDITH, SUSAN ..... Wellington  
 Pre-Design Professions ..... Junior  
 MESSERSMITH, LAUREN ..... Wichita  
 Psychology ..... Junior  
 MINNEMAN, JOAN ..... Alton, Mo.  
 Pre-Design Professions ..... Junior  
 NINCI, LORETTA ..... Prairie Village  
 General ..... Freshman  
 NORDGREN, SHERRI ..... Manhattan  
 General ..... Sophomore



ODDO, LINDA ..... Overland Park  
 Management ..... Junior  
**ONEAL, ELAINE** ..... **Prairie Village**  
**Modern Language** ..... **Senior**  
 OSWALD, PATRICIA ..... Hutchinson  
 English ..... Sophomore  
 OTT, CARLA ..... Peck  
 General Business Administration ..... Junior  
 PARTRIDGE, AMY ..... Wichita  
 Pre-Education ..... Freshman



PEARCE, JULIE ..... Overland Park  
 General Home Economics ..... Freshman  
**PELTON, CONNIE** ..... **Goddard**  
**Animal Science and Industry** ..... **Senior**  
 PRINSLow, LAURA ..... Arlington Heights, Ill.  
 General Business Administration ..... Junior  
 RAMOS, CONNIE ..... Leawood  
 Pre-Design Professions ..... Sophomore  
**REDD, LORE** ..... **Overland Park**  
**Foods and Nutrition** ..... **Senior**



ROBINSON, STEPHANIE ..... Wichita  
 Interior Design ..... Junior  
**RODEFELD, KAREN** ..... **St. Louis, Mo.**  
**Dietetics and Institutional Management** ..... **Senior**  
 ROSSI, KARLA ..... Wichita  
 Accounting ..... Freshman  
 SCANLAN, ANGELA ..... Abilene  
 Agricultural Journalism ..... Junior  
 SCHMIDT, KATHLEEN ..... Calwold  
 Pre-Nursing ..... Junior



SCOTT, SANDRA ..... Tecumseh  
 General ..... Sophomore  
 SHAFT, CINDY ..... Hutchinson  
 Journalism and Mass Communications ..... Sophomore  
**SILER, ANN** ..... **Kansas City, Mo.**  
**Psychology** ..... **Senior**  
 SISNEY, JENNIFER ..... Prairie Village  
 General ..... Sophomore  
 SKAER, SARA ..... Little Rock, Ark.  
 Pre-Professional Elementary ..... Sophomore



STUTTERHEIM, KAREN ..... Salina  
 Pre-Nursing ..... Junior  
 SWADER, CARITA ..... Gardner  
 Pre-Veterinary Medicine ..... Freshman  
 THOMPSON, LAURA ..... Augusta  
 General ..... Freshman  
 TURNBULL, JAN ..... Stockton  
 General ..... Sophomore  
 TYLER, DEBBIE ..... Wichita  
 Family and Child Development ..... Junior

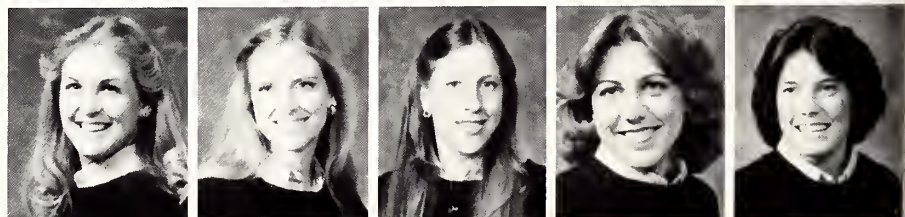

**URICK, LINDA** ..... **Wichita**  
**Elementary Education** ..... **Senior**  
 VAIL, NANCY ..... Ft. Riley  
 Architectural Engineering ..... Freshman  
 VICKERS, LAURIE ..... Wichita  
 Pre-Veterinary Medicine ..... Sophomore  
 VINES, CLAUDIA ..... Wichita  
 General ..... Sophomore  
 WAGNER, LORI ..... Overland Park  
 Health and Physical Recreation ..... Freshman

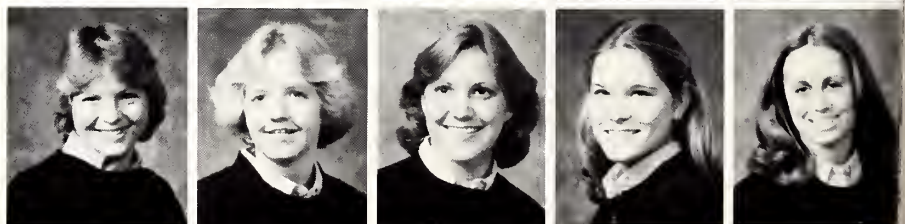

WALDEN, KELLI ..... Garden Plain  
 General Business Administration ..... Sophomore  
 WOLF, BARBARA ..... Olathe  
 Interior Design ..... Freshman  
 YANCEY, LISA ..... Manhattan  
 Finance ..... Junior



# Kappa Sigma



JOHNSON, KATHLYN ..... Housemother  
**ADAMS, ROBERT** ..... **Garnett Senior**  
 Engineering Technology  
 AHNEMANN, GREGG ..... Sophomore  
 Accounting  
**AYRES, KELLY** ..... **Smith Center Senior**  
 Agricultural Economics  
 BAKER, PHIL ..... Pleasanton  
 General Business ..... Freshman

**BECK, ERIC** ..... **Shawnee Mission Senior**  
 Accounting  
 BEDNAR, BRIAN ..... Oketo  
 Pre-Dentistry ..... Junior  
 BEDNAR, TODD ..... Oketo  
 Construction Science ..... Sophomore  
 BLANCHON, ED ..... Bucyrus  
 Agricultural Mechanization ..... Sophomore  
 BOWEN, DAVE ..... Manhattan  
 Pre-Law ..... Freshman

BOXBERGER, MARK ..... Russell  
 Agricultural Economics ..... Junior  
 BURFORD, JOHN ..... Leawood  
 General ..... Freshman  
 COOL, KENT ..... Manhattan  
 General Business ..... Sophomore  
 DEMOTT, KIRBY ..... Overland Park  
 Engineering Technology ..... Junior  
 EGGERMAN, JIM ..... Green  
 Animal Science and Industry ..... Junior

EICHER, ERIC ..... Colby  
 Pre-Law ..... Freshman  
 EISSLER, CHARLIE ..... Topeka  
 Electrical Engineering ..... Sophomore  
 ELLER, JAMES ..... Great Bend  
 General Business ..... Freshman  
 EUBANKS, MIKE ..... Shawnee  
 Fisheries and Wildlife Biology ..... Sophomore  
 FANKHAUSER, ALAN ..... Garden City  
 General Business ..... Junior

FOREMAN, PATRICK ..... Kansas City  
 Accounting ..... Freshman  
 FOWLER, RAY ..... Larned  
 Animal Science and Industry ..... Sophomore  
 GEORGE, DON ..... Wichita  
 Nuclear Engineering ..... Junior  
**GERMAN, MARK** ..... **Louisberg Senior**  
 Agricultural Economics  
 GIBSON, JEFFREY ..... Topeka  
 Pre-Veterinary Medicine ..... Freshman

GILLETTE, ROBERT ..... Great Bend  
 Life Sciences ..... Junior  
**GRAHAM, MICHAEL** ..... **Manhattan Senior**  
 Accounting  
**HARRIS, JOHN** ..... **Olathe Senior**  
 Accounting  
 HAUN, DARREN ..... Larned  
 Pre-Dentistry ..... Sophomore  
 HEDRICK, BRAD ..... Shawnee  
 Pre-Design Professions ..... Sophomore

HERRMAN, FLOYD ..... Great Bend  
 Computer Science ..... Junior  
 HUFF, LAURENCE ..... Shawnee  
 Construction Science ..... Junior  
**HUGHES, ROBERT** ..... **Manhattan Senior**  
 General Business  
**HUNT, ALAN** ..... **Manhattan Senior**  
 Mechanical Engineering  
 IBARRA, CARLOS ..... Garden City  
 Pre-Design Professions ..... Sophomore

JACOBS, LARRY ..... McPherson  
 Agricultural Economics ..... Sophomore  
 JOHNSON, KEITH ..... Kansas City  
 Wildlife Biology ..... Sophomore  
 KEAST, JIM ..... Larned  
 Agricultural General ..... Sophomore  
**KRAMER, SCOTT** ..... **Webster Groves, Mo. Senior**  
 Architectural Engineering  
 MANN, DAVID ..... Kansas City, Mo.  
 Agricultural General ..... Sophomore

MCPAHAN, MARK ..... Cheney  
 Veterinary Medicine ..... Junior  
 MOHAN, KEVIN ..... St. Louis, Mo.  
 Architecture Engineering ..... Junior  
**MURPHY, MARTIN** ..... **Great Bend Senior**  
 Architecture Engineering  
**OLANDER, MORGAN** ..... **Linwood Senior**  
 Agricultural Economics  
 POLSON, BRADLEY ..... Vermillion  
 General Business ..... Sophomore

# Kappa Sigma

PORTER, MARK ..... Leawood  
 Pre-Design Professions ..... Sophomore  
 REINHARDT, DAVID ..... Chanute  
 Journalism and Mass Communications ..... Freshman  
 RINNER, THOMAS ..... Topeka  
 General ..... Junior  
 ROBERTS, PHILLIP ..... Kansas City  
 Engineering Technology ..... Sophomore  
 SCHATZ, BERT ..... Larned  
 Agricultural Economics ..... Freshman



SCHERLING, DANE ..... South Center  
 Construction Science ..... Freshman  
 SCHERLING, SYD ..... Smith Center  
 Marketing ..... Sophomore  
 SCHULTZ, DAVID ..... Overland Park  
 Mechanical Engineering ..... Junior  
 SCOTT, STUART ..... Wichita  
 General ..... Freshman  
 SKILLETT, GARY ..... Centralia  
 Pre-Dentistry ..... Sophomore

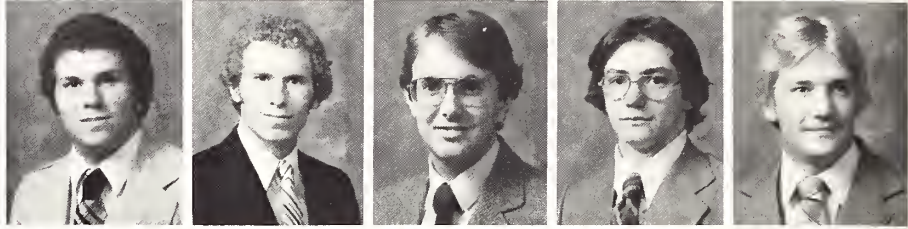

SMITH, DEE ..... Enterprise  
 Electrical Engineering ..... Freshman  
**SMITH, STACY** ..... **Ozawkie**  
**Agricultural Economics** ..... **Senior**  
 STERLING, SAMUEL ..... Hardtner  
 Agricultural Economics ..... Sophomore  
 STOLTENBERG, MICHAEL ..... Hiawatha  
 Animal Science and Industry ..... Sophomore  
 TADTMAN, JEFF ..... Manhattan  
 Journalism and Mass Communications ..... Freshman

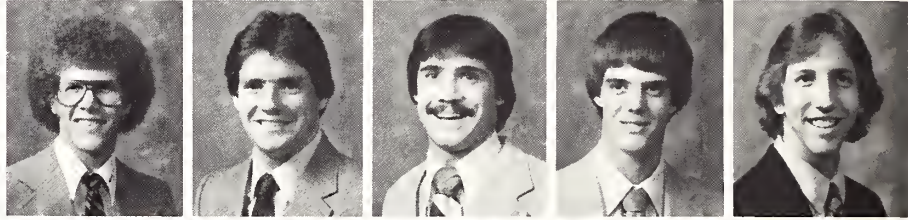

TAGUE, TRACY ..... Emporia  
 General ..... Freshman  
**WALTER, LOREN** ..... **Peru, Ill.**  
**Agricultural Economics** ..... **Senior**  
 WHISLER, KENT ..... Topeka  
 Mechanical Engineering ..... Freshman  
 YARBER, STEVE ..... Overland Park  
 General ..... Sophomore  
 YOUNG, DOUGLAS ..... Sedan  
 Pre-Veterinary Medicine ..... Sophomore



ZORN, RANDY ..... Smith Center  
 Animal Science and Industry ..... Junior



*After hours- Phil Roberts, junior in industrial engineering, uses the house dining room to catch up on some reading.*



Cort Anderso



# Lamda Chi Alpha

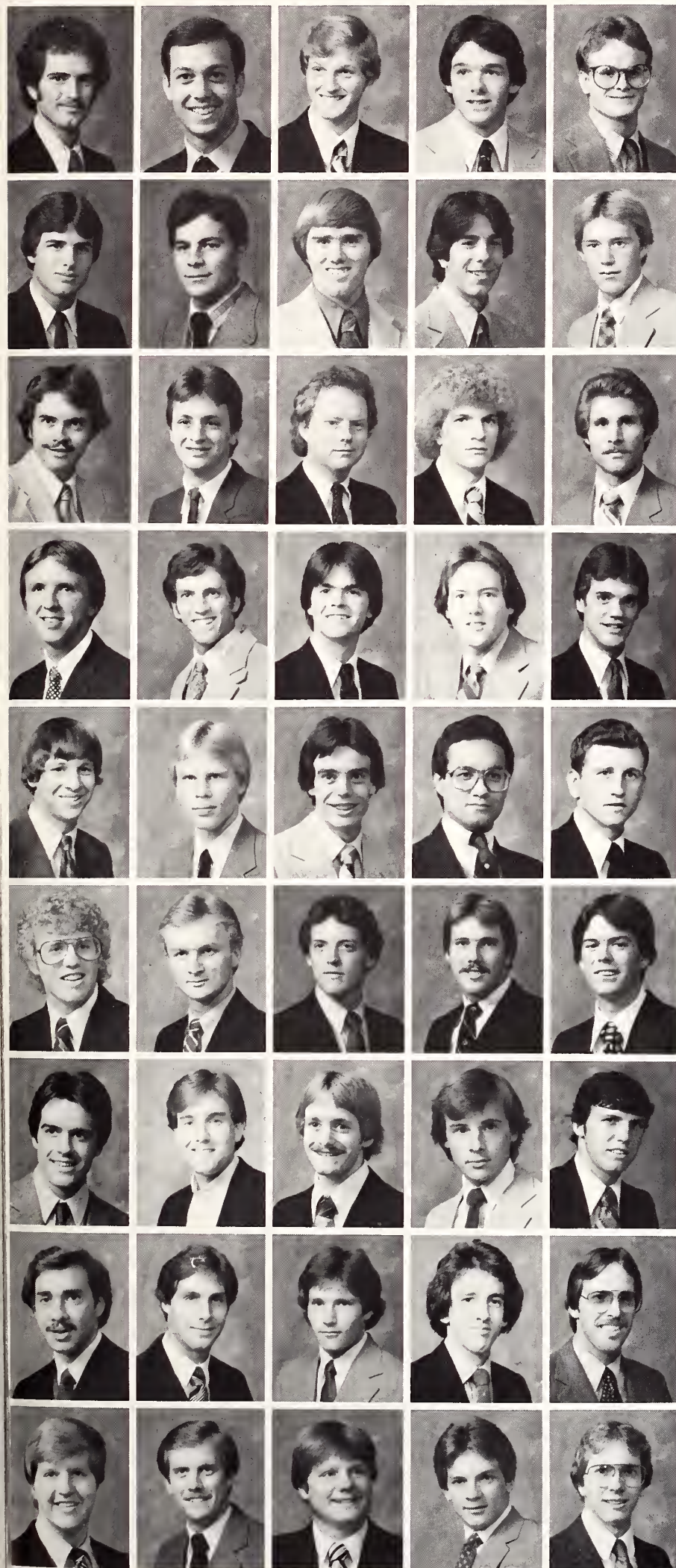

**BABCOCK, WES** ..... **Chapman**  
**Dietetics and Institutional Management** ..... **Senior**  
**BAILEY, KEVIN** ..... Manhattan  
 Pre-Design Professions ..... Sophomore  
**BAKER, BARRY** ..... Mulvane  
 General ..... Freshman  
**BAKER, KRIS** ..... Manhattan  
 Journalism and Mass Communications ..... Junior  
**BALL, DARWEN** ..... Sabetha  
 Animal Science and Industry ..... Sophomore

**BEARDMORE, RICH** ..... Overland Park  
 Architectural Engineering ..... Junior  
**BELONGIA, ROBERT** ..... Manhattan  
 General ..... Sophomore  
**BORTHWICK, KENDALL** ..... Mulvane  
 Accounting ..... Sophomore  
**BOWERS, RICH** ..... Mexico, Mo.  
 Pre-Design Professions ..... Freshman  
**BOYD, MICHAEL** ..... Manhattan  
 General Business Administration ..... Junior

**CAMERON, RICKY** ..... **Winfield**  
**Psychology** ..... **Senior**  
**CHANITZ, MARK** ..... Creve Coer, Mo.  
 Pre-Design Professions ..... Junior  
**CHASE, DAN** ..... Overland Park  
 Fine Arts ..... Junior  
**CHRISTIE, DWIGHT** ..... Beloit  
 Agricultural Economics ..... Sophomore  
**CLARK, BRAD** ..... Derby  
 Pre-Design Professions ..... Sophomore

**CUTBERTH, JEFF** ..... **St. Joseph, Mo.**  
**Architecture** ..... **Senior**  
**DAVIS, WILLIAM** ..... Topeka  
 General Business Administration ..... Sophomore  
**DRING, PAUL** ..... Prairie Village  
 Pre-Design Professions ..... Sophomore  
**DUNN, DARYLE** ..... **Dodge City**  
**Journalism and Mass Communications** ..... **Senior**  
**EADES, CHRISTOPHER** ..... Scott City  
 Electrical Engineering ..... Junior

**ENGLEBERT, JIM** ..... Beloit  
 General ..... Freshman  
**FOLLETT, KEVIN** ..... Manhattan  
 Pre-Professional Secondary ..... Sophomore  
**FOWLER, KENNETH** ..... **Emporia**  
**Finance** ..... **Senior**  
**GERLAUGH, CHARLES** ..... **Manhattan**  
**Marketing** ..... **Senior**  
**GLADBACH, JIM** ..... Concordia  
 Pre-Veterinary Medicine ..... Junior

**GUENTHER, MAX** ..... **St. Joseph, Mo.**  
**Architecture** ..... **Junior**  
**HAFLEY, DUANE** ..... Webster Groves, Mo.  
 Pre-Design Professions ..... Junior  
**HALL, TRACY** ..... Springfield, Mo.  
**Architectural Engineering** ..... **Junior**  
**HANSFORD, JOHN** ..... **Kansas City, Mo.**  
**General Business Administration** ..... **Senior**  
**HAROLD, SCOTT** ..... Salina  
 Computer Science ..... Sophomore

**HEGARTY, MICHAEL** ..... Effingham  
**Economics** ..... **Junior**  
**HENTGES, STEPHEN** ..... **Columbia, Mo.**  
**Political Science** ..... **Senior**  
**HILL, KEVIN** ..... Shawnee  
 Electrical Engineering ..... Sophomore  
**HOWARD, PHIL** ..... Manhattan  
 Life Science ..... Junior  
**HOWARD, TIM** ..... **Hutchinson**  
**Management** ..... **Senior**

**JONES, GREG** ..... Tyrone, Okla.  
 General ..... Sophomore  
**KING, TIM** ..... Lenexa  
 General Business Administration ..... Junior  
**KISNER, KEVIN** ..... Garden City  
 General Business Administration ..... Junior  
**KNIGHT, JOHNATHAN** ..... Topeka  
 Pre-Design Professions ..... Sophomore  
**LARSON, JIM** ..... **Rossville**  
**General Business Administration** ..... **Senior**

**LIPPE, DAVID** ..... Topeka  
 General Business Administration ..... Junior  
**LUNDIN, MARK** ..... **Manhattan**  
**Construction Science** ..... **Senior**  
**LONG, TROY** ..... Topeka  
 General Business Administration ..... Freshman  
**LOYD, JOHN** ..... Warrensburg, Mo.  
 Architectural Engineering ..... Freshman  
**MARLEY, STEVE** ..... Overland Park  
 Journalism and Mass Communications ..... Sophomore

# Lambda Chi Alpha

**MARQUETTE, WILLIAM** ..... Overland Park  
 Construction Science ..... Senior  
**MCCABE, MARC** ..... Topeka  
 Geography ..... Senior  
**MCCALLA, CHARLES** ..... Kansas City, Mo.  
 English ..... Junior  
**MCCARTHY, MARK** ..... Mission  
 Journalism and Mass Communications ..... Junior  
**NEWMAN, MICHAEL** ..... Overland Park  
 Natural Resource Management ..... Sophomore

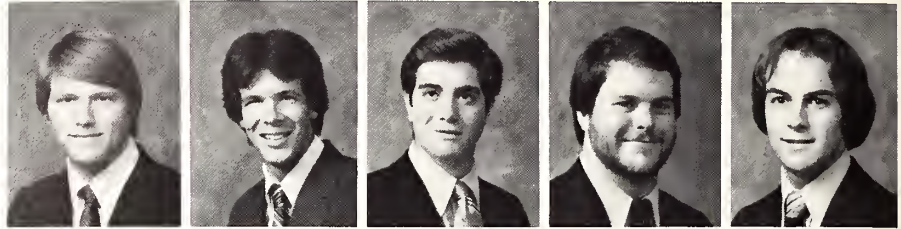

**OVERMYER, DAVID** ..... Topeka  
 Journalism and Mass Communications ..... Senior  
**OVERMYER, TOM** ..... Topeka  
 General ..... Freshman  
**PERKINS, MARK** ..... Houston, Texas  
 General Business Administration ..... Junior  
**PETERSON, KEITH** ..... Tonganoxie  
 Marketing ..... Graduate Student  
**QUEEN, JOHN** ..... Shawnee  
 Pre-Design Professions ..... Freshman

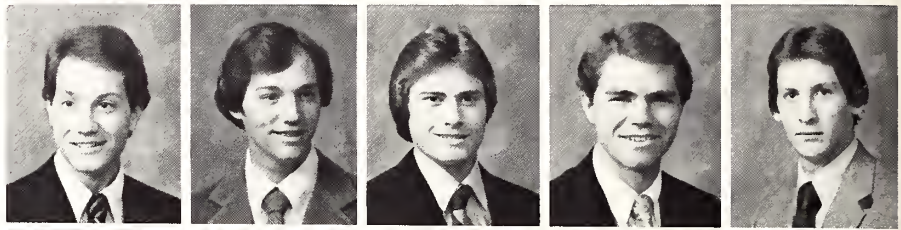

**RICHARD, MICHAEL** ..... Manhattan  
 Pre-Design Professions ..... Junior  
**ROSS, WILLIAM** ..... Topeka  
 General Business Administration ..... Freshman  
**SCHMIDT, TOM** ..... Bennington  
 Finance ..... Junior  
**SERRANO, PEDRO** ..... Manhattan  
 Civil Engineering ..... Junior  
**SHAIN, GLENN** ..... El Dorado  
 Construction Science ..... Senior

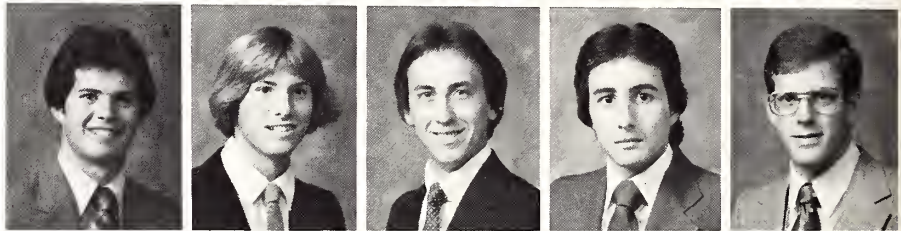

**SHIRER, BRADLEY** ..... Holington  
 Accounting ..... Senior  
**SILVERS, DON** ..... Olathe  
 General ..... Freshman  
**SKOOG, CARL** ..... Topeka  
 Geology ..... Senior  
**STARK, DANIEL** ..... Manhattan  
 General Business Administration ..... Junior  
**STARK, JEFFERY** ..... Manhattan  
 General Business Administration ..... Freshman

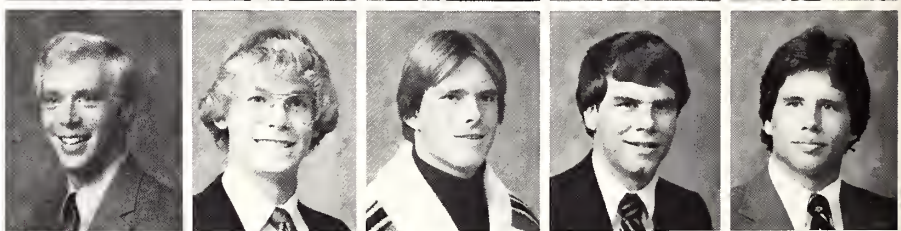

**STEFFEN, BRADLEY** ..... Burdett  
 Agricultural Economics ..... Senior  
**STUEBER, TERRY** ..... Topeka  
 Construction Science ..... Senior  
**SWIHART, KEN** ..... Imlay City  
 Pre-Design Professions ..... Sophomore  
**TARRANT, JEFF** ..... Manhattan  
 Music Education ..... Junior  
**THOMPSON, STEVEN** ..... Rossville  
 Elementary Education ..... Freshman

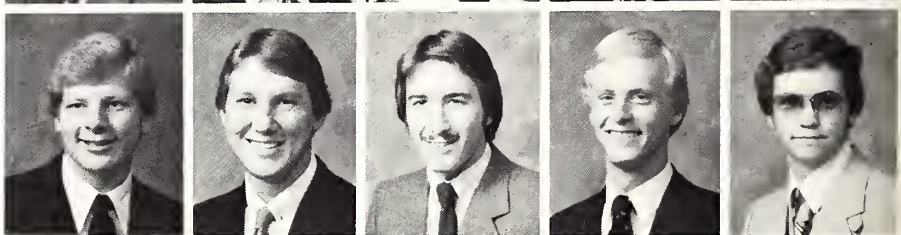

**WASINGER, JIM** ..... Scott City  
 Finance ..... Sophomore  
**WIKE, DENNIS** ..... Topeka  
 Civil Engineering ..... Junior  
**WINTERMAN, PAUL** ..... Mission  
 Accounting ..... Senior  
**WINTERMAN, RICHARD** ..... Mission  
 General Business Administration ..... Freshman  
**WONER, KENT** ..... Hutchinson  
 General Business Administration ..... Senior



## Crescents

**TOP ROW:** Denise Esparza, Deanna Rathbun, LeAnn Willhite, Jane Immenschuh, Darlyne Hinkle, Mary J. Winterman, Diane M. Rombeck, **THIRD ROW:** Laura A. Wilson, Emily L. Janes, Dana L. Richey, Tracy Beardmore, Jan Pate, Ruthie Beckerdite, Angela M. Marquez. **SECOND ROW:** Diane E. Pierce, Beth E. Sanders, Laura J. Rombeck, Karen R. Follett, Kathy J. Knadle, Shauna L. Horn, Sheryl L. Russell. **BOTTOM ROW:** Elizabeth Jennings, Julie Rombeck, Denise Manke, Dawn Walter, Charlene Susan, Christine Haferer, Renee Vaughn.



# Phi Delta Theta

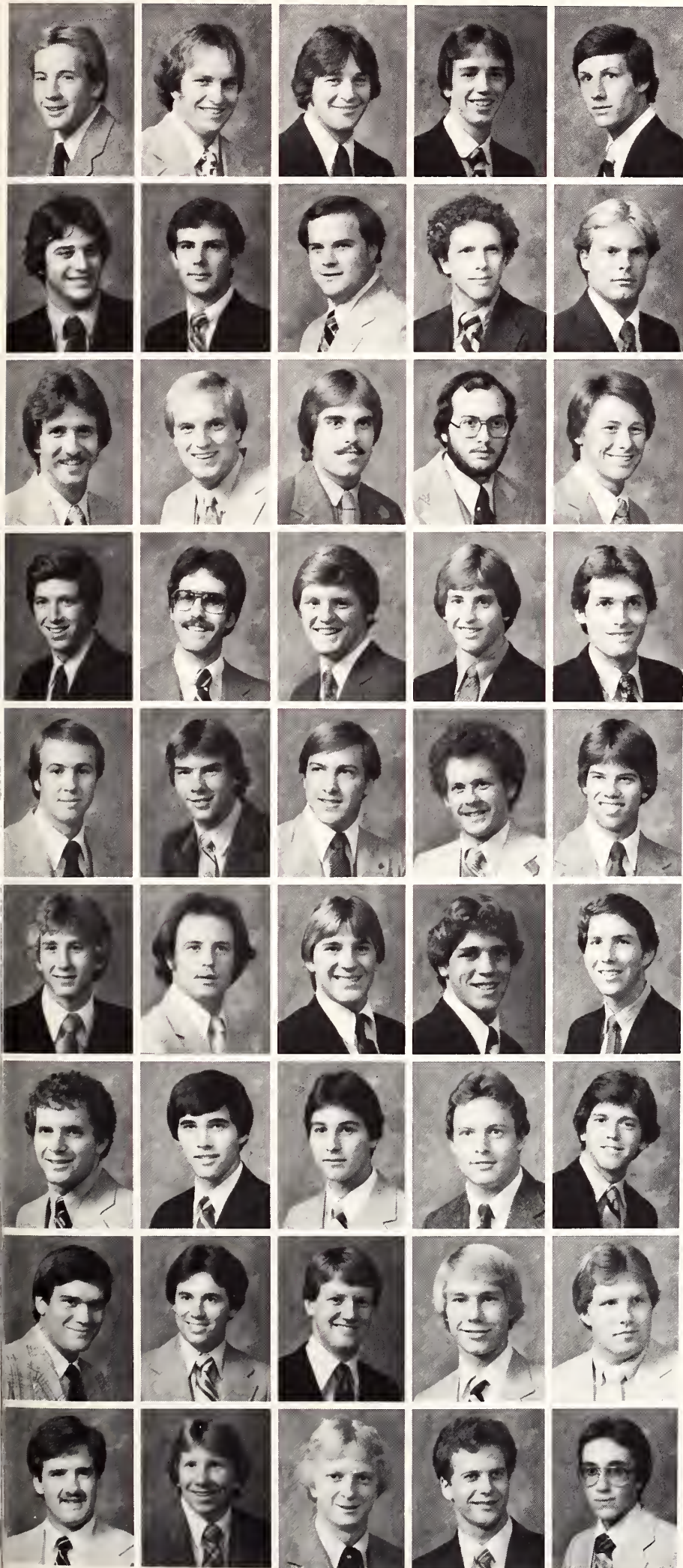

ANDERSON, CHRIS ..... Garden City  
Marketing ..... Junior  
ANDERSON, JOEL ..... Manhattan  
Secondary Education ..... Sophomore  
BACH, MICHAEL ..... Blue Rapids  
Agricultural Economics ..... Junior  
BACHMAN, RON ..... St Joseph, Mo.  
Pre-Design Professions ..... Sophomore  
BARNHART, JOHN ..... Manhattan  
Pre-Law ..... Sophomore

BELL, JERRY ..... Alexander  
Agricultural Economics ..... Junior  
BRADLEY, GARY ..... Overland Park  
Marketing ..... Senior  
BROADFOOT, GREG ..... Olathe  
Construction Science ..... Senior  
CROKER, DANIEL ..... Lake Quivera  
Agronomy ..... Senior  
DAHL, GREGORY ..... Overland Park  
General Business Administration ..... Freshman

DAVIDSON, STEVE ..... Salina  
Biology ..... Senior  
DESHAZER, DONALD ..... Topeka  
Veterinary Medicine ..... Sophomore  
DEVILBISS, BARRY ..... Manhattan  
General Business Administration ..... Sophomore  
DICKERSON, MARK ..... Manhattan  
Construction Science ..... Senior  
DREES, DAVID ..... Wichita  
General Business Administration ..... Freshman

DREES, GREGORY ..... Wichita  
Marketing ..... Senior  
FAIRBAIRN, SCOTT ..... Garden City  
Landscape Architecture ..... Senior  
FAULKNER, TRACEY ..... Manhattan  
General Business Administration ..... Sophomore  
FEYERHERM, ROGER ..... Manhattan  
Pre-Design Professions ..... Sophomore  
FINK, JOHN ..... Topeka  
General ..... Junior

FOSTER, ERIC ..... Wichita  
Pre-Design Professions ..... Junior  
FULTON, RANDY ..... Bucklin  
Agricultural Mechanization ..... Freshman  
GALLUP, DONALD ..... Blue Rapids  
Nuclear Engineering ..... Graduate Student  
GORDON, PHILIP ..... Valley Falls  
Pre-Law ..... Junior  
GRAUER, BRIAN ..... Manhattan  
Industrial Engineering ..... Sophomore

HAGER, RANDY ..... Ness City  
Journalism and Mass Communications ..... Freshman  
HARRISON, WARNER ..... Augusta  
General ..... Junior  
HOLLE, WADE ..... Wamego  
Management ..... Sophomore  
HORMEL, JEFFERY ..... Olathe  
Animal Science and Industry ..... Sophomore  
HORNER, KIRK ..... Shawnee  
Pre-Design Professions ..... Sophomore

HOWE, EVAN ..... Manhattan  
Social Science ..... Sophomore  
HUFFMAN, MARK ..... Wichita  
Chemical Engineering ..... Freshman  
IRVINE, RONALD ..... Manhattan  
General Business Administration ..... Sophomore  
JOHNSON, MIKE ..... Leawood  
General ..... Freshman  
KINCAID, RANDALL ..... Wichita  
Management ..... Freshman

KNOLL, DAVID ..... Topeka  
Finance ..... Senior  
LANE, WALTER ..... Chanute  
General Business Administration ..... Freshman  
MCCOSH, KENT ..... Manhattan  
General Engineering ..... Sophomore  
MCREYNOLDS, JEFF ..... Dodge City  
General Engineering ..... Freshman  
MILLS, BRIAN ..... Lewis  
Health and Physical Recreation ..... Junior

MILLS, PATRICK ..... Russel  
Accounting ..... Junior  
MILLS, STEPHEN ..... Lewis  
Art ..... Sophomore  
MYERS, BRUCE ..... Topeka  
Food Science and Management ..... Senior  
MYERS, ROSS ..... Garden City  
Accounting ..... Junior  
NELSON, TIM ..... Rose Hill  
Finance ..... Freshman

# Phi Delta Theta

OLNEY, MARK ..... Manhattan Senior  
 Crop Protection  
 RAZOOK, SCOTT ..... Hesston Senior  
 Marketing  
 REED, GREG ..... Chanute Freshman  
 Geology  
 RIETCHECK, RANDY ..... Wichita Freshman  
 Pre-Veterinary Medicine  
 ROBBY, MICHAEL ..... Topeka Senior  
 Finance



ROGERS, ROBERT ..... Manhattan Graduate Student  
 Agricultural Economics  
 ROSE, BRET ..... Manhattan Sophomore  
 Construction Science  
 RUZEK, WESLEY ..... Ashland Junior  
 Journalism and Mass Communications  
 SCHROFF, TERRY ..... Topeka Junior  
 Journalism and Mass Communications  
 SCOVILLE, BRET ..... Manhattan Freshman  
 Pre-Dentistry

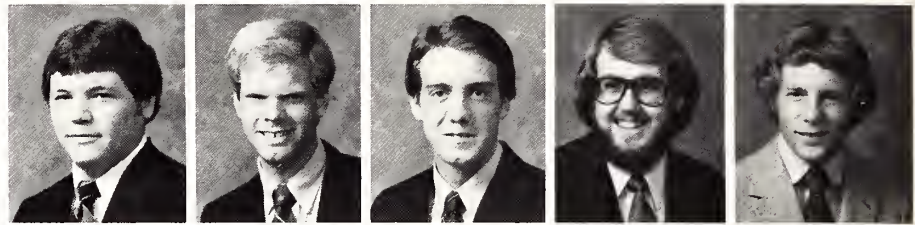

SHARP, DAVID ..... Wichita Sophomore  
 General Business Administration  
 SORENSON, NATHAN ..... Manhattan Junior  
 Construction Science  
 STUELKE, JAMES ..... Leawood Sophomore  
 Pre-Design Professions  
 TAYLOR, BRAD ..... Garden City Junior  
 General Business Administration  
 TEAGUE, MARK ..... Manhattan Sophomore  
 Accounting

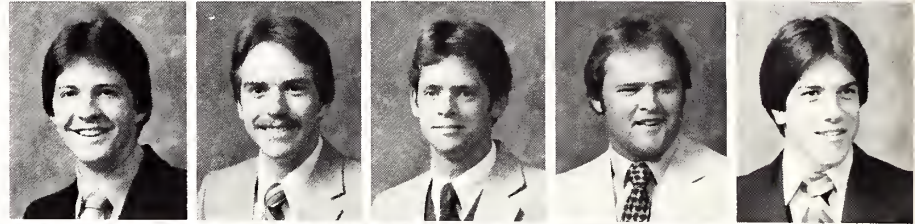

TINKER, ROBERT ..... Wichita Junior  
 Construction Science  
 WATSON, DEAN ..... Manhattan Senior  
 Accounting  
 WHEELER, VINCE ..... Caney Senior  
 Journalism and Mass Communications  
 WINSATT, ANDY ..... Freshman

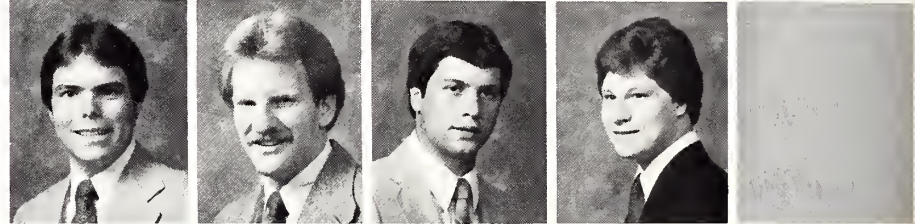

Scott Lieber

***Pseudo library-** Ron Irvine, sophomore in accounting, sits at his desk and studies while Paul Fritzler, sophomore in accounting, takes a more restful approach to his subjects.*

# Phi Gamma Delta

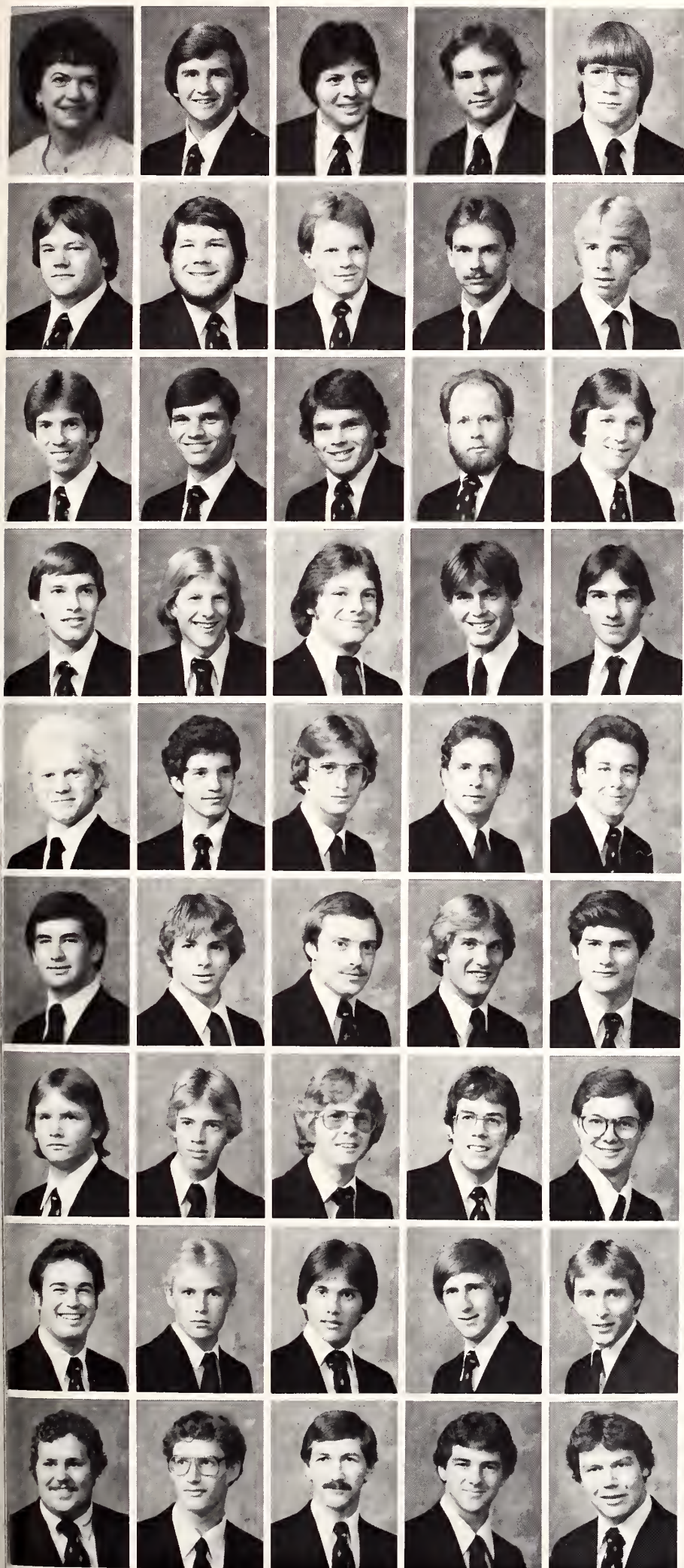

LAWRENCE, NORMA ..... Housemother  
 AESCHLIMAN, ROGER ..... Topeka  
 Journalism and Mass Communications ..... Junior  
 BARRERA, MIKE ..... Shawnee Mission  
 Journalism and Mass Communications ..... Junior  
**BLACKWELL, STEVE** ..... Salina  
 General Business Administration ..... Senior  
 BOUCHER, DOUGLAS ..... Smith Center  
 General Engineering ..... Freshman

BOUCHER, JAY ..... Smith Center  
 General Business Administration ..... Sophomore  
**BOUCHER, MICHAEL** ..... Smith Center  
 Journalism and Mass Communications ..... Senior  
**BROADFOOT, DOUGLAS** ..... Holton  
 Journalism and Mass Communications ..... Senior  
 BUETTE, JOHN ..... Hutchinson  
 Marketing ..... Sophomore  
 CATNEY, MICHAEL ..... Lenexa  
 General Business Administration ..... Freshman

CORN, JACK ..... Garden City  
 Marketing ..... Junior  
**DWYER, KEVIN** ..... Overland Park  
 Food Science and Management ..... Senior  
**ECKHOFF, PETE** ..... Olathe, N.H.  
 Journalism and Mass Communications ..... Senior  
 EGAN, DENNIS ..... Salina  
 Construction Science ..... Senior  
**GRABER, JOSEPH** ..... Hutchinson  
 Music Education ..... Senior

GREEN, ROBERT ..... Maysville, Mo.  
 Pre-Design Professions ..... Sophomore  
 HAUG, TIM ..... Abilene  
 Management ..... Senior  
 HERMAN, MICHAEL ..... Mission  
 General Business Administration ..... Sophomore  
 HOCKING, DAVID ..... Freshman  
 Pre-Medicine ..... Salina  
 HOFFMAN, DANIEL ..... Abilene  
 Pre-Medicine ..... Freshman

HOGARTY, PHILIP ..... Salina  
 General Engineering ..... Freshman  
 HOLGERSON, KREG ..... Salina  
 Accounting ..... Sophomore  
 HUBBARD, TOM ..... Prairie Village  
 General ..... Freshman  
 JANTSCH, JIM ..... Bucyrus  
 Agricultural General ..... Freshman  
 KEARNEY, VINCE ..... Overland Park  
 Accounting ..... Junior

KELLY, JIM ..... Kansas City, Mo.  
 Pre-Veterinary Medicine ..... Freshman  
 LAW, JEFF ..... Hutchinson  
 General Business Administration ..... Freshman  
 LOBB, CHRISTOPHER ..... Kansas City, Mo.  
 Architectural Engineering ..... Sophomore  
 LONDEEN, KEVIN ..... Chapman  
 General Business Administration ..... Freshman  
**LUTZ, ANDREW** ..... Overland Park  
 Marketing ..... Senior

MARTIN, MIKE ..... Overland Park  
 Electrical Engineering ..... Sophomore  
 MICHAELIS, JOEY ..... Salina  
 General ..... Freshman  
 MILLER, DANIEL ..... Mission  
 Chemical Engineering ..... Sophomore  
 NESTLER, GREG ..... Hutchinson  
 Accounting ..... Sophomore  
**NICHOLS, BRENT** ..... Hutchinson  
 Economics ..... Senior

PAYNE, STEPHEN ..... Kirkwood, Mo.  
 Pre-Design Professions ..... Junior  
 PHILLIPS, BOB ..... Hutchinson  
 Journalism and Mass Communications ..... Freshman  
 REIHS, BRIAN ..... Manhattan  
 Construction Science ..... Sophomore  
 ROGLER, KEN ..... Leawood  
 Agronomy ..... Sophomore  
 SELEY, JIM ..... Abilene  
 Construction Science ..... Freshman

SEXTON, BEN ..... Abilene  
 History ..... Sophomore  
 SOPER, RAY ..... Wichita  
 Accounting ..... Freshman  
**SVEC, JAMES** ..... Stilwell  
 Agricultural Economics ..... Senior  
 SVEC, ROBERT ..... Stilwell  
 Marketing ..... Freshman  
**THOMAS, KELLY** ..... Salina  
 Accounting ..... Senior

# Phi Gamma Delta

TOWNSEND, KENT ..... Merriam  
 Mechanical Engineering ..... Sophomore  
 TROSTLE, JACK ..... Salina  
 Engineering Technology ..... Sophomore  
 VEACH, JOHN ..... Abilene  
 Agricultural General ..... Sophomore  
**WATSON, WILLIAM** ..... **Leawood**  
 Construction Science ..... **Senior**  
 WENDELBURG, BLAKE ..... Wichita  
 Pre-Medicine ..... Freshman



WILSON, EVAN ..... Abilene  
 Agricultural General ..... Sophomore  
 WILSON, JEFF ..... Abilene  
 General Business Administration ..... Junior  
**YOESL, MARK** ..... **Morill**  
 Food Science and Management ..... **Senior**



## Phi Gammas

**TOP ROW:** Meg M. Pyle, Jackie A. Mignano, Sheryl D. Grace, Marsha L. Robinson, Jennifer S. Korchak, Tracy L. Komarek, Karen S. Wright.  
**THIRD ROW:** Jeanette E. Mitchell, Lori A. Whitehair, Shelli A. Thompson, Elizabeth A. Harvell, Gayla L. Guard, Denise M. Fleming, Denise C. Mogge. **SECOND ROW:** Marla L. Newell, Diane L. Mershon, Gay A. Miller, Sandy K. Reynolds, Karen Heseemann, Connie Erwin, Kim J. Olson.  
**BOTTOM ROW:** Norma M. Lawrence, Theresa M. Fleming, Teresa D. Teel, Annette Taylor, Carol Young, Judy Schnacke.



# Phi Kappa Tau



**ABRAMS, DAVID** ..... Overland Park  
 Electrical Engineering ..... Freshman  
**BALES, STEVE** ..... Overland Park  
 General Engineering ..... Sophomore  
**CARR, MARK** ..... Liberal  
**Geology** ..... Senior  
**CHANCE, MARVIN** ..... Liberal  
 Finance ..... Junior  
**CRANFORD, CURTIS** ..... Ulysses  
**Chemical Science** ..... Senior

**DUNLAP, VAN** ..... Wichita  
 Accounting ..... Sophomore  
**FOGLEMAN, KEVIN** ..... Ringoes, N.J.  
 Electrical Engineering ..... Sophomore  
**FRANCIS, SHANNON** ..... Liberal  
**Marketing** ..... Senior  
**FRIEDEL, MICHAEL** ..... Wichita  
**Mechanical Engineering** ..... Senior  
**GIBBS, BEN** ..... Clay Center  
 Agricultural Mechanization ..... Freshman

**HANNA, DAVID** ..... Wichita  
 General Business Administration ..... Sophomore  
**HILL, J.D.** ..... Duncanville, Texas  
**General Business Administration** ..... Senior  
**IMPERIAL, BOB** ..... Warminster, Pa.  
 Bakery Science and Management ..... Junior  
**JOHNSON, GARY** ..... Bonner Springs  
**Architectural Engineering** ..... Senior  
**JONES, BRUCE** ..... Wichita  
 Pre-Pharmacy ..... Sophomore

**KEIRSEY, SCOTT** ..... Dexter, Mo.  
 Pre-Design Professions ..... Junior  
**LONG, MICHAEL** ..... Overland Park  
 General ..... Sophomore  
**POTTLE, PAUL** ..... West Gardiner, Maine  
**Construction Science** ..... Senior  
**REBECCA, DANIEL** ..... Champaign, Ill.  
 General Business Administration ..... Sophomore  
**STILES, DAVID** ..... Manhattan  
 Civil Engineering ..... Sophomore

**THIERER, LARRY** ..... Ogden  
 Agricultural Engineering ..... Junior  
**WEATHERFORD, CRAIG** ..... Lenexa  
 Computer Science ..... Sophomore

# Phi Kappa Theta

WOOLAR, JUDITH	Housemother
ARNOT, JAMES	St. Louis, Mo.
Pre-Design Professions	Freshman
BALLINGER, ALAN	Colwich
Medical Technology	Freshman
BARNER, JED	Council Grove
Pre Veterinary Medicine	Senior
BOGNER, DANIEL	Galesburg
Crop Protection	Freshman

<b>BOGNER, DAVID</b>	<b>Haven</b>
<b>Agricultural Economics</b>	<b>Senior</b>
BOGNER, TIM	Parsons
Food Science and Management	Sophomore
BROWN, DANA	Grinnell
Electrical Engineering	Sophomore
CONNELL, LOUIS	Leavenworth
Computer Science	Freshman
DALTON, RANDALL	Overland Park
Mechanical Engineering	Sophomore

DAVIS, GARY	Hays
General	Junior
DRUMMOND, JERRY	Leawood
Construction Science	Junior
FINKE, ALAN	St. Charles, Mo.
Pre-Design Professions	Junior
GONZALES, SALVADOR	Salina
General Business Administration	Junior
GOTTSCHALK, MARK	Hays
Pre-Veterinary Medicine	Freshman

GREER, RICK	Wiley
Agronomy	Junior
<b>HOLLANDER, STEPHEN</b>	<b>St. Louis, Mo.</b>
<b>Architecture</b>	<b>Senior</b>
KETTERMAN, MARK	Salina
Music Education	Freshman
<b>KIERNAN, JOHN</b>	<b>Salina</b>
<b>Pre Law</b>	<b>Senior</b>
KING, JOHN	Olathe
Biology	Freshman

<b>KING, MICHAEL</b>	<b>Owego</b>
<b>Nuclear Engineering</b>	<b>Senior</b>
<b>KOEHN, CRAIG</b>	<b>Marquette</b>
<b>Architectural Engineering</b>	<b>Senior</b>
LEWIS, GLENN	Manhattan
Engineering Technology	Sophomore
LYTLE, RICHARD	Junction City
Chemical Engineering	Sophomore
MARION, STEPHEN	Independence, Mo.
Construction Science	Junior

MOORE, CHRISTOPHER	Junction City
Chemical Engineering	Sophomore
MROSS, RICHARD	Wichita
Marketing	Sophomore
PFEFFER, SCOTT	Chesterfield, Mo.
Pre-Design Professions	Junior
ROY, STEVE	Altamont
Construction Science	Sophomore
SCHLAFFER, MICHAEL	Prairie Village
Electrical Engineering	Sophomore

SHAW, ROBERT	Wichita
General Business Administration	Junior
<b>SHOCKLEY, MARK</b>	<b>Shawnee</b>
<b>Finance</b>	<b>Senior</b>
SMITH, DENZIL	Cherryvale
Mechanical Engineering	Freshman
SMITH, KEVIN	Kansas City
Pre-Design Professions	Junior
SMITH, SCOTT	Kansas City
Journalism and Mass Communications	Freshman

STEINLE, GRANT	Parsons
Physics	Freshman
URBANEK, ROD	Topeka
Electrical Engineering	Freshman
VAZQUEZ, SHELDON	Manhattan
Medical Technology	Junior
WAGERS, CHRIS	Topeka
General	Junior
WILLIAMS, TODD	Topeka
General Business Administration	Junior

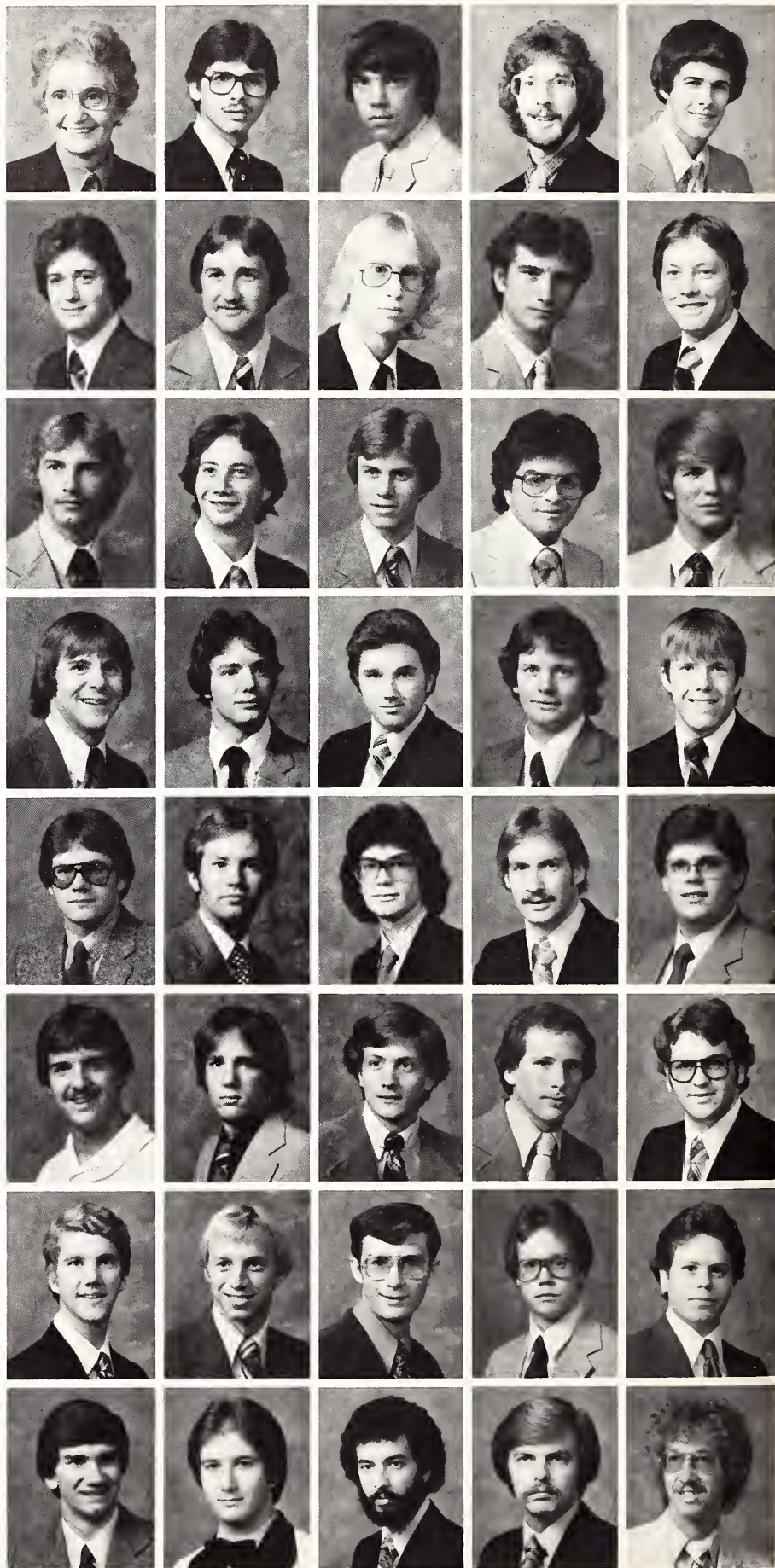



# Pi Beta Phi



COOMBS, DONNA ..... Housemother  
 ALONZA, KATHY ..... Topeka  
 Fashion Marketing ..... Senior  
 AREHART, B.J. .... St. George  
 Physical Therapy ..... Senior  
 ARMER, ALISON ..... Leawood  
 Pre-Professional Elementary ..... Freshman  
 BALL, SALLY ..... Overland Park  
 Pre-Professional Elementary ..... Freshman

BALL, SUZY ..... Overland Park  
 Retail Floriculture ..... Senior  
 BARNES, DEBBIE ..... Dodge City  
 General ..... Sophomore  
 BARNOW, SONJA ..... Topeka  
 Family and Child Development ..... Junior  
 BARR, SUSAN ..... Dodge City  
 General ..... Freshman  
 BARTELS, JANET ..... Hays  
 Marketing ..... Senior

BASHAM, SUSAN ..... Manhattan  
 Chemical Engineering ..... Senior  
 BRANSON, TANYA ..... Hutchinson  
 General ..... Sophomore  
 BUNCK, JULIE ..... Everest  
 Journalism and Mass Communications ..... Junior  
 BUNCK, MARY ..... Everest  
 Agronomy ..... Freshman  
 CHAPMAN, CINDY ..... Creve Coeur, Mo.  
 Foods and Nutrition ..... Senior

COLLINS, JANA ..... Hutchinson  
 Dance ..... Sophomore  
 COOK, PATTI ..... Winfield  
 Accounting ..... Senior  
 CURRY, KELLY ..... Hutchinson  
 Elementary Education ..... Senior  
 DANNER, DIANNE ..... Manhattan  
 Journalism and Mass Communications ..... Junior  
 DONNAN, TAMMY ..... Manhattan  
 Fashion Marketing ..... Freshman

DOWNING, BECKY ..... Eureka  
 General ..... Sophomore  
 DOWNING, DEBBIE ..... Eureka  
 Speech Pathology ..... Senior  
 DRYDEN, MARCIA ..... Dodge City  
 Accounting ..... Senior  
 EAGLETON, CAROL ..... Salina  
 Pre-Medicine ..... Freshman  
 EXLINE, CHRIS ..... Salina  
 Art ..... Sophomore

EXLINE, JEAN ..... Salina  
 Marketing ..... Freshman  
 FAGAN, CONNIE ..... Leawood  
 General Business ..... Junior  
 FANSHER, JANET ..... Garden City  
 Pre-Professional Elementary ..... Junior  
 FLEMING, SUSAN ..... McPherson  
 Pre-Veterinary Medicine ..... Junior  
 FLOYD, BECKY ..... Sedan  
 Pre-Law ..... Sophomore

FOGO, KAREN ..... El Dorado  
 Journalism and Mass Communications ..... Junior  
 FREISENBORG, LAURIE ..... Leawood  
 Speech Pathology ..... Senior  
 GRAHAM, MICHELE ..... Larned  
 General Business ..... Freshman  
 GRAHAM, SHARON ..... Prairie Village  
 Family and Child Development ..... Senior  
 GUTSCHENRITTER, DEBBIE ..... Larned  
 Journalism and Mass Communications ..... Sophomore

HARTMAN, LESLIE ..... Norton  
 Pre-Nursing ..... Freshman  
 HOLIDAY, HEIDI ..... Overland Park  
 Marketing ..... Senior  
 HOLMES, LISA ..... Decatur, Ill.  
 General Business ..... Senior  
 HOOKER, LISA ..... Shawnee Mission  
 General Business ..... Sophomore  
 HOWE, JANET ..... Manhattan  
 Physical Education ..... Junior

JANNE, KATHI ..... Kansas City  
 Accounting ..... Junior  
 JEFFERS, JOY ..... Highland  
 Finance ..... Freshman  
 JENNINGS, ELIZABETH ..... Topeka  
 General ..... Freshman  
 KELLY, KRIS ..... Hutchinson  
 General ..... Freshman  
 KINGSTON, EILEEN ..... Holington  
 Management ..... Senior

# Pi Beta Phi

KUEHL, KATIE ..... Leawood  
 General ..... Freshman  
 LARSON, TERESA ..... Hiawatha  
 Journalism and Mass Communications ..... Junior  
 LEISTER, LISA ..... Salina  
 General ..... Sophomore  
 LIEBL, SUSAN ..... Dodge City  
 Pre-Professional Elementary ..... Freshman  
 LOUD, SHEILA ..... Shawnee  
 Elementary Education ..... Senior

LOUK, STEPHANIE ..... Shawnee  
 Interior Design ..... Freshman  
 LOWE, PAMELA ..... Manhattan  
 General ..... Sophomore  
 LUTHI, DIANE ..... Madison  
 Physical Therapy ..... Sophomore  
 LUTZ, LAURIE ..... Rossville  
 Pre-Medicine ..... Sophomore  
 MALONEY, KELLIE ..... Wichita  
 General ..... Freshman

MARTIN, PAMELA ..... Salina  
 Fashion Marketing ..... Senior  
 MATTHEWS, SARAH ..... Overland Park  
 General ..... Freshman  
 MCGAW, TERRI ..... Ft. Leavenworth  
 Marketing ..... Sophomore  
 MCGIVNEY, MARY ..... Abilene  
 General Business Administration ..... Sophomore  
 MURRAY, KIM ..... Olathe  
 Physical Education ..... Senior

NEELLY, MARLA ..... Overland Park  
 Pre-Professional Elementary ..... Senior  
 NELSON, BARBARA ..... Wichita  
 Marketing ..... Senior  
 NEUSTROM, SARAH ..... Prairie Village  
 Agriculture ..... Sophomore  
 NORRIS, CINDY ..... Holton  
 Journalism and Mass Communications ..... Freshman  
 OFFUTT, LOIS ..... Utica  
 Pre-Professional Elementary ..... Sophomore



*Charge it-* Sally Ball, freshman in elementary education, Wendy Randall, sophomore in animal science and industry, Elaine Windsor, senior in interior design, and Sally Raymond, sophomore in elementary education, shop for sports wear labeled with greek logos.



Cort Anderson

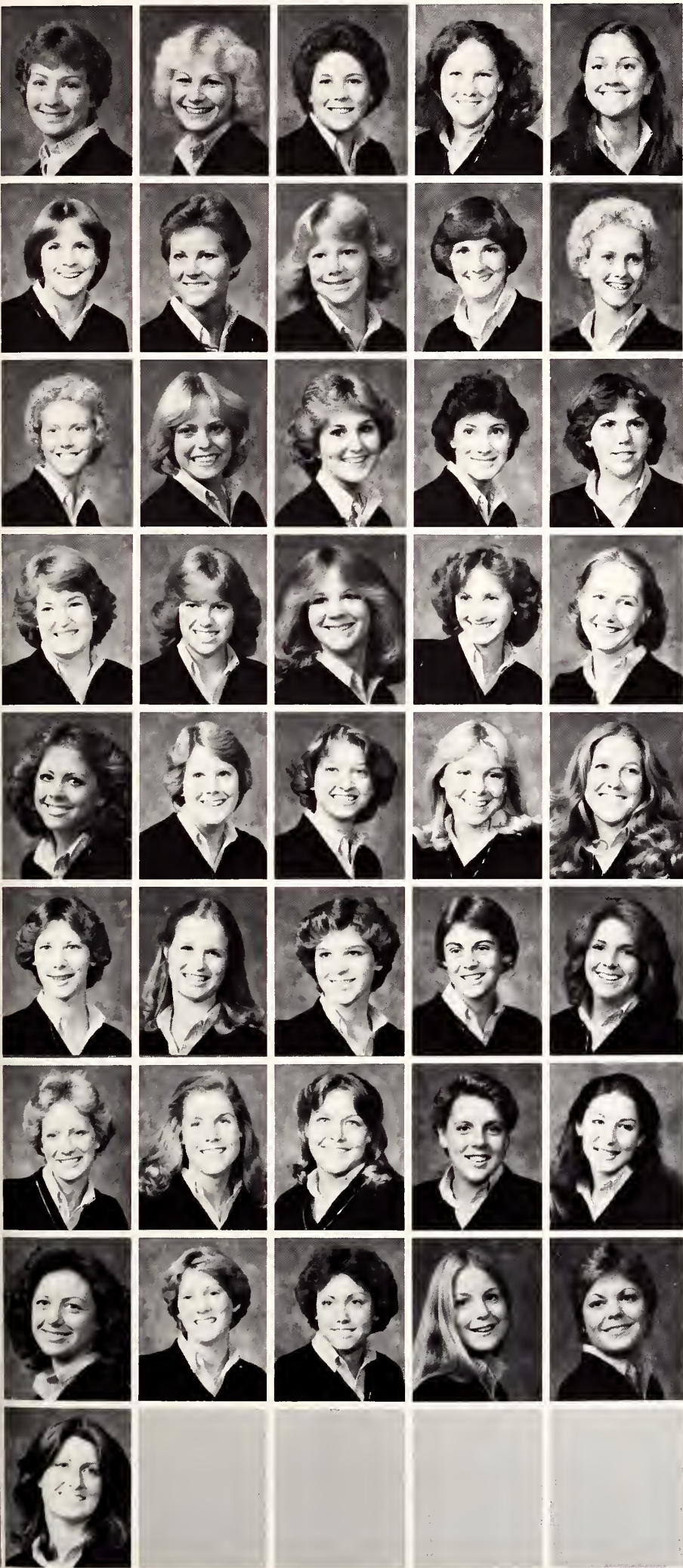

OLTJEN, SANDI ..... Robinson  
 Physical Education ..... Sophomore  
 OLTJEN, SUSAN ..... Robinson  
 General Business Administration ..... Junior  
 ONKEN, SALLY ..... McPherson  
 Sociology ..... Junior  
 OSWALT, SUSAN ..... Hutchinson  
 Pre-Design Professions ..... Freshman  
 PALEN, JUDY ..... Scott City  
 Home Economics Education ..... Junior

PANKRATZ, DIANE ..... Wakefield  
 Dietetics and Institutional Management ..... Junior  
**PEMBERTON, CINDY** ..... **Wichita**  
**Home Economics** ..... **Senior**  
 PENNEL, PAM ..... Hiawatha  
 Pre-Professional Elementary ..... Sophomore  
 PERRIN, KIM ..... Olathe  
 General ..... Freshman  
 RANDALL, LYNN ..... Wakeeney  
 Journalism and Mass Communications ..... Junior

**RANDALL, LAURA** ..... **Wakeeney**  
**Pre-Dentistry** ..... **Senior**  
 RANDALL, WENDY ..... Scott City  
 Pre-Veterinary Medicine ..... Sophomore  
 RAYMOND, SALLY ..... Wichita  
 Dance ..... Sophomore  
 RAZOOK, SUZANNE ..... Hesston  
 Journalism and Mass Communications ..... Freshman  
 REID, MARCIA ..... Topeka  
 Marketing ..... Sophomore

RENFRO, MARGARET ..... Charlotte, N.C.  
 Pre-Medicine ..... Freshman  
 RICE, CYNTHIA ..... Overland Park  
 General Business ..... Freshman  
 RUTLEDGE, JANE ..... Maple Hill  
 Pre-Veterinary Medicine ..... Freshman  
 SALTS, YOLONDA ..... Holton  
 Fashion Marketing ..... Sophomore  
 SARGENT, KAY ..... Wichita  
 Accounting ..... Junior

SCHULTZ, LORI ..... Newton  
 Pre-Law ..... Freshman  
 SCHWENSEN, MEG ..... Clay Center  
 Family and Child Development ..... Junior  
 SHAHEED, HANIA ..... Manhattan  
 Modern Language ..... Junior  
 SHAW, SHERLYN ..... Overland Park  
 Interior Design ..... Freshman  
 SHELTON, AMY ..... Wichita  
 Animal Science and Industry ..... Junior

**SISTRUNK, HOLLY** ..... **Manhattan**  
**Art** ..... **Senior**  
 SIUDA, NANCY ..... Overland Park  
 Management ..... Freshman  
 SKAER, SUSAN ..... Little Rock, Ark.  
 General ..... Freshman  
 SLUSHER, PAULA ..... Columbia, Mo.  
 Nutrition ..... Sophomore  
 STANBERRY, STEPHANIE ..... Overland Park  
 General Business ..... Freshman

**STEELE, SHARI** ..... **Selma**  
**Pre-Professional Elementary** ..... **Senior**  
 STOCK, DEBBIE ..... Leavenworth  
 Management ..... Freshman  
 STOCK, MARY BETH ..... Leavenworth  
 Biology ..... Freshman  
 STROMGREN, BECKY ..... Hays  
 General ..... Sophomore  
 WARD, LAURA ..... Stanley  
 Pre-Professional Secondary ..... Sophomore

WESTHUSING, BRENDA ..... Overland Park  
 General ..... Sophomore  
**WILLIAMS, NANCY** ..... **Overland Park**  
**Educational Business** ..... **Senior**  
 WILLIAMSON, SARAH ..... Clearwater  
 Music Education ..... Freshman  
 WILTFONG, SUSAN ..... Norton  
 Pre-Design Profession ..... Freshman  
**WINDSOR, ELAINE** ..... **Peabody**  
**Interior Design** ..... **Senior**

WISCHROPP, SHERRILL ..... El Dorado  
 Journalism and Mass Communications ..... Junior

# Pi Kappa Alpha

ROBISON, GRACE	Housemother
ALFARO, RAUL	El Dorado
Pre-Law	Junior
ANDLER, BRAD	Topeka
Radio-Television	Senior
BARBER, STEVE	Manhattan
Industrial Engineering	Junior
BARLOW, SHAWN	Shawnee Mission
General	Junior

BEASTON, BROOK	Marion
Mechanical Engineering	Senior
BUENGER, JIM	Prarie Village
Physical Education	Senior
CHANDLER, LARRY	Richmond
Finance	Junior
CHRISTENSEN, ERIC	Concordia
Pre-Medicine	Freshman
CLAIR, KELLY	Lewis
Mechanical Engineering	Junior

COLDIRON, CRAIG	Overland Park
Pre-Dentistry	Sophomore
CONWAY, HARRY	Parsons
Mechanical Engineering	Junior
CORDOVA, TERRY	Denver, Colo.
General Engineering	Sophomore
CURRY, ROBERT	Wooster, Ohio
Construction Science	Senior
DICE, JAMES	El Dorado
Civil Engineering	Junior

DUMLER, BRAD	Russell
Mechanical Engineering	Senior
EARNSHAW, RICHARD	Overland Park
Construction Science	Freshman
EWING, DOUG	Pratt
Accounting	Junior
FISHER JACK	Overland Park
Business Administration	Senior
GRIFFITH, JEFF	Marion
Construction Science	Junior

GROVES, MARK	Overland Park
General Engineering	Junior
HACKLEY, MICHAEL	Junction City
Electrical Engineering	Junior
HALLER, DARREN	Lenexa
Business Administration	Junior
HAYES, JERRY	Albuquerque, N.M.
Marketing	Senior
HEITMANN, RICK	Frontenac, Mo.
Construction Science	Senior

HIBBS, DAVID	Chanute
Mechanical Engineering	Freshman
KATLIN, JERRY	Mission
Management	Junior
KOHLRUS, MARK	Junction City
Accounting	Senior
LAGEMANN, JOHN	Concordia
Business Administration	Graduate Student
LAIR, CASEY	Piqua
Management	Junior

LESHER, DANA	Overland Park
Construction Science	Senior
LESHER, ERIC	Overland Park
Finance	Sophomore
LICKTEIG, RONALD	Garnet
Pre-Medicine	Junior
LINE, RICHARD	Russell
Mechanical Engineering	Junior
LINE, STEVEN	Russell
Management	Sophomore

MALNICOF, DARYLL	Overland Park
Business Administration	Freshman
MCAFEE, KURT	Pratt
Physical Education	Junior
MCCLUSKEY, MICHAEL	El Dorado
Agricultural Engineering	Freshman
MCENDARFFER, DAVE	Overland Park
Social Science	Senior
MCWILLIE, BILL	Overland Park
Pre-Design Professions	Freshman

MILLER, BRYAN	Lewis
Agricultural Engineering	Junior
NELSON, CLAYTON	St. Joseph, Mo.
Mechanical Engineering	Senior
NOVICK, PAUL	Shawnee Mission
Pre-Design Professions	Sophomore
O'NEAL, KERRY	Overland Park
Pre-Dentistry	Freshman
PAPPAS, GREG	Overland Park
Journalism and Mass Communications	Senior

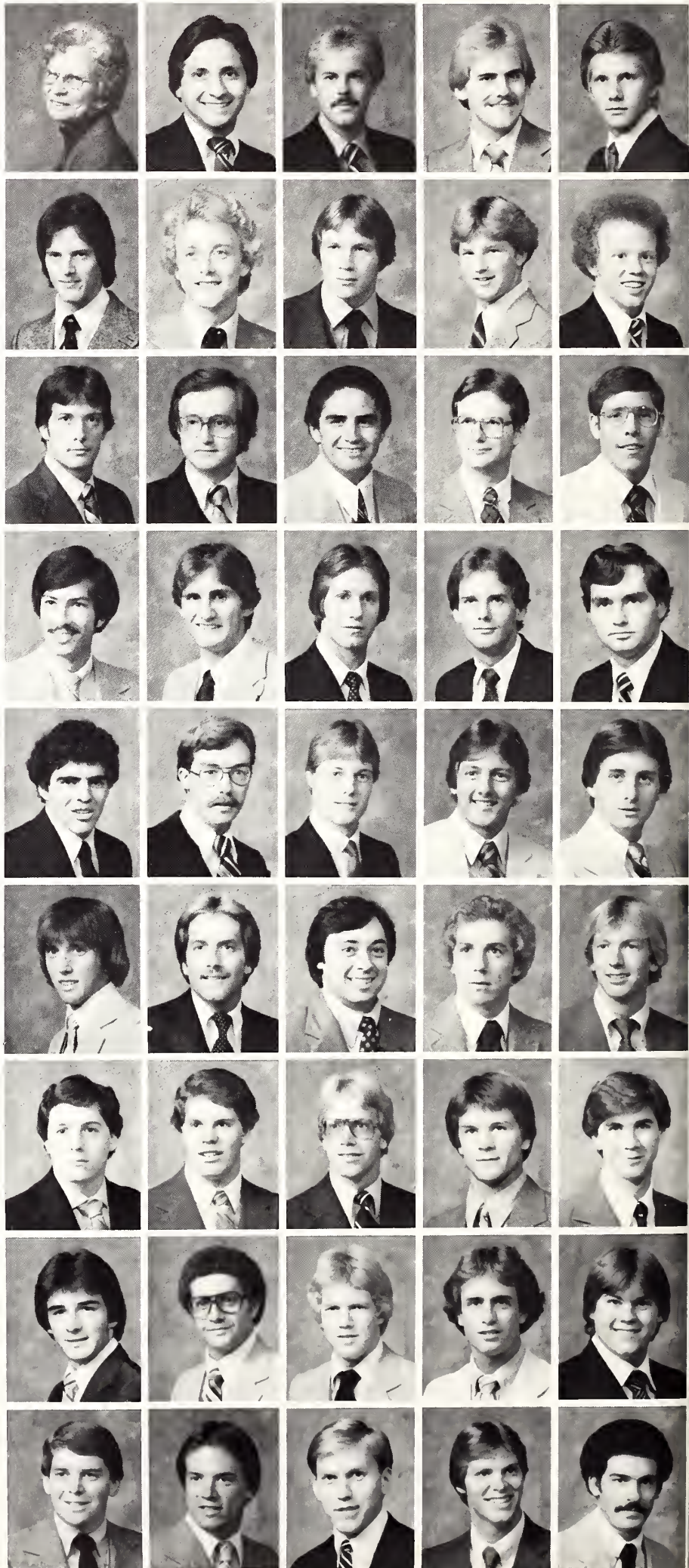

# Pi Kappa Alpha

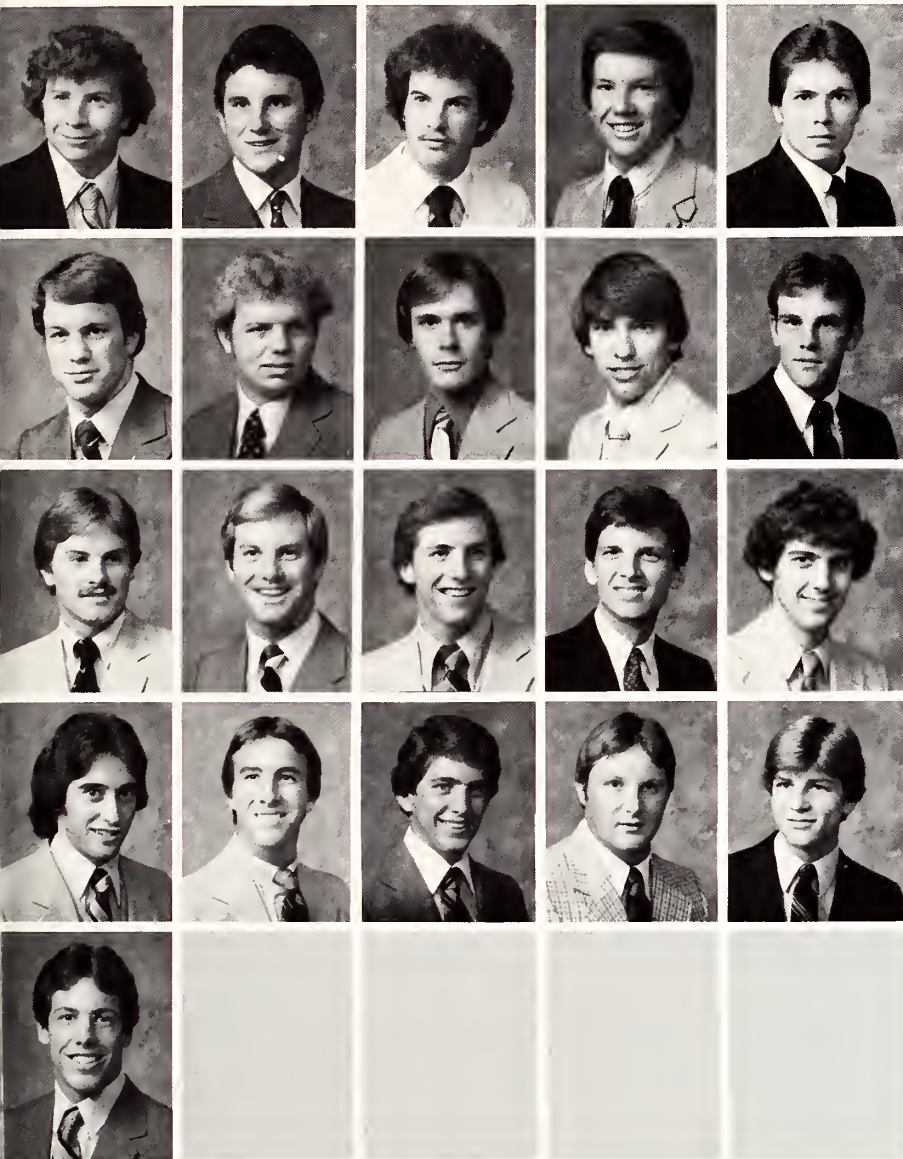

PETERSON, MONTY ..... Overland Park  
 Agricultural Engineering ..... Sophomore  
 PHILLIPS, MARK ..... Abilene  
 Finance ..... Junior  
 RASMUSSEN, DOUG ..... Pratt  
 Chemical Engineering ..... Junior  
 REYNOLDS, WILLIAM ..... Overland Park  
 Pre-Design Professions ..... Freshman  
 SCHIELE, RICH ..... Junction City  
 Industrial Engineering ..... Junior

SCHMIDT, DENNIS ..... Caldwell  
 Agricultural Engineering ..... Sophomore  
 SCHNOEBELN, MICA ..... Great Bend  
 Agronomy ..... Freshman  
 SHAW, MORGAN HARRY ..... Russell  
 General ..... Freshman  
 SMITH, EDWARD ..... Chanute  
 Business Administration ..... Freshman  
 SMITH, MARC ..... Marlon  
 Food Science and Management ..... Senior

SMITH, MARK ..... Overland Park  
 Engineering Technology ..... Sophomore  
 STACK, BRIAN ..... Overland Park  
 Management ..... Senior  
 STACK, DOUG ..... Overland Park  
 Business Administration ..... Freshman  
 THOMPSON, DREW ..... Leawood  
 Architectural Engineering ..... Senior  
 THOMPSON, ROCK ..... Leawood  
 Construction Science ..... Freshman

UNDERWOOD, MICHAEL ..... Overland Park  
 Business Administration ..... Freshman  
 WAHLE, RODNEY ..... Junction City  
 Social Science ..... Senior  
 WHITAKER, SCOTT ..... Overland Park  
 Business Administration ..... Freshman  
 WHITE, DAVE ..... Salina  
 Accounting ..... Junior  
 WUELLNER, GRANT ..... Overland Park  
 Business Administration ..... Freshman

YONKE, STEVEN ..... Mission  
 General Engineering ..... Freshman

## Sweethearts of the Shield and Diamond

**TOP ROW:** Laura A. Vivona, Elaine O'Neal, Rhonda Miller, Sharien, R. Heltmann, Sandy M. Clark, Gretchen K. Smith, Trudy M. Dauber, Theresa R. Vliadar, Lisa M. Bigler. **THIRD ROW:** Nancy C. Nichols, Pam J. Lippold, Susan E. Cain, Sarah E. Merrill, Debbie L. Chesnutt, Virginia G. Thornton, Anne B. Carpenter, Diane G. Miller, Kathy G. Hagen. **SECOND ROW:** Susan E. Thomas, Lori A. Tolman, Dana J. Duden, Julie A. Youngdoff, Kelly S. Welch, Robyn A. LeVeau, Catherine A. Peterson. **BOTTOM ROW:** Shari R. Albrecht, Mary B. Dove, Sherrill R. Wischropp, Jolene A. Riley, Shawn Lampkin, Carolyn S. Thornton, Marilyn K. Kissinger.



# Pi Kappa Phi

ANDREWS, JIM ..... Pierceville  
 General Engineering ..... Freshman  
 BENTEMAN, GLEN ..... Clifton  
 Mechanical Engineering ..... Freshman  
**BOWKER, LEROY** ..... **Manhattan**  
 Accounting ..... **Senior**  
 CABY, GLEN ..... Manhattan  
 Electrical Engineering ..... Sophomore  
**CANADA, RICHARD** ..... **Florissant, Mo.**  
 Architecture ..... **Senior**

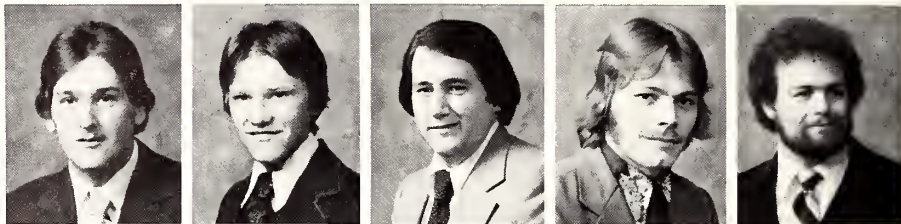

DUNBAR, DIRK ..... Garden City  
 Psychology ..... Junior  
**GEORGE, DAVID** ..... **Bethlehem, Pa.**  
 Architecture ..... **Senior**  
**GOULDIE, JAMES** ..... **Mankato**  
 Accounting ..... **Senior**  
 GRIMES, ROB ..... Prairie Village  
 General Engineering ..... Freshman  
 HOPKINS, JOHN ..... Prairie Village  
 Nuclear Engineering ..... Freshman



JOHNSON, BART ..... Meriden  
 Electrical Engineering ..... Freshman  
 JOSLIN, JAY ..... Argonia  
 Architectural Engineering ..... Freshman  
 KEEGAN, DAVID ..... Leawood  
 Biology ..... Freshman  
**KINTNER, KURT** ..... **Manhattan**  
 Computer Science ..... **Senior**  
 LEE, DOUGLAS ..... Kansas City, Mo.  
 Electrical Engineering ..... Freshman



LOCKHART, JIM ..... Manhattan  
 Finance ..... Sophomore  
 MADER, RANDY ..... Jennings  
 General Business Administration ..... Junior  
**MALLON, EUGENE** ..... **Manhattan**  
 Accounting ..... **Senior**  
 MCELLHINEY, ROSS ..... Manhattan  
 Agricultural Engineering ..... Freshman  
 MCGILL, MATTHEW ..... Manhattan  
 Geology ..... Junior

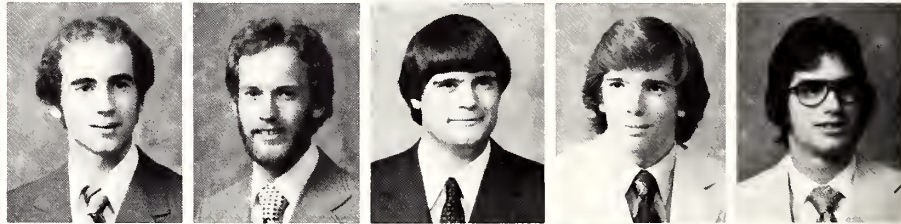

**MEISTER, JEFFREY** ..... **Great Bend**  
 General Business Administration ..... **Senior**  
**PENROD, KENT** ..... **Kansas City**  
 Construction Science ..... **Senior**  
 PYLE, DON ..... Overland Park  
 Pre-Veterinary Medicine ..... Freshman  
**REEVES, DAVID** ..... **Grandview, Mo.**  
 Pre-Design Professions ..... **Senior**  
 SCHOBER, RANDALL ..... Great Bend  
 General Engineering ..... Freshman



SKELTON, KERRY ..... Aurora, Co.  
 General Business Administration ..... Freshman  
 STRAFUSS, DANNY ..... Manhattan  
 Mechanical Engineering ..... Junior  
 SUDDUTH, CAREY ..... Shawnee  
 Marketing ..... Junior  
 TAYLOR, TONY ..... Goodland  
 Food Science and Management ..... Freshman  
 TERRY, MARK ..... Honolulu, Hi.  
 General Engineering ..... Junior

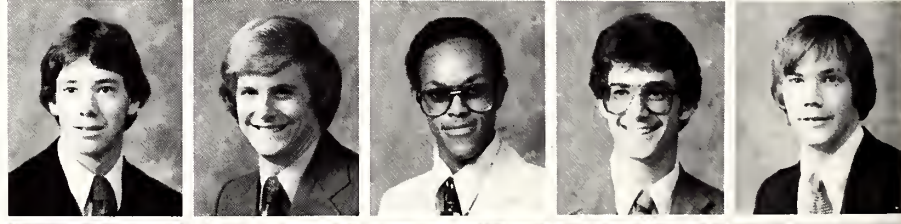

THOMPSON, ERIC ..... Manhattan  
 Engineering Technology ..... Junior  
 WILLIAMS, CRAIG ..... Osage City  
 General Engineering ..... Freshman  
**WILLIAMS, DEWEY** ..... **Shawnee**  
 Construction Science ..... **Senior**  
**WINTEROWD, BRIAN** ..... **Union, Mo.**  
 Landscape Architecture ..... **Senior**



## Little Sisters of the Star and Lamp

**TOP ROW:** Lois Y. Molz, Terri L. Epler, Jill Winterowd, Sandy Moltor, Gayla Jones, Kathy Sanford. **THIRD ROW:** Kim R. Kindle, Nancy A. Judge, Rosa Teats, Susan Wiebe, Tracey L. Pittman. **SECOND ROW:** Joan C. Neaderhiser, Deborah E. Olsen, Lana K. Davis, Diane M. Steffen, Kimberlee Crighton, Paula R. Allison. **BOTTOM ROW:** Carla E. Trumble, Tracy L. Miller, Debbie J. Jones, Nancy L. Unruh, Kiley A. Leabrand.



# Sigma Alpha Epsilon

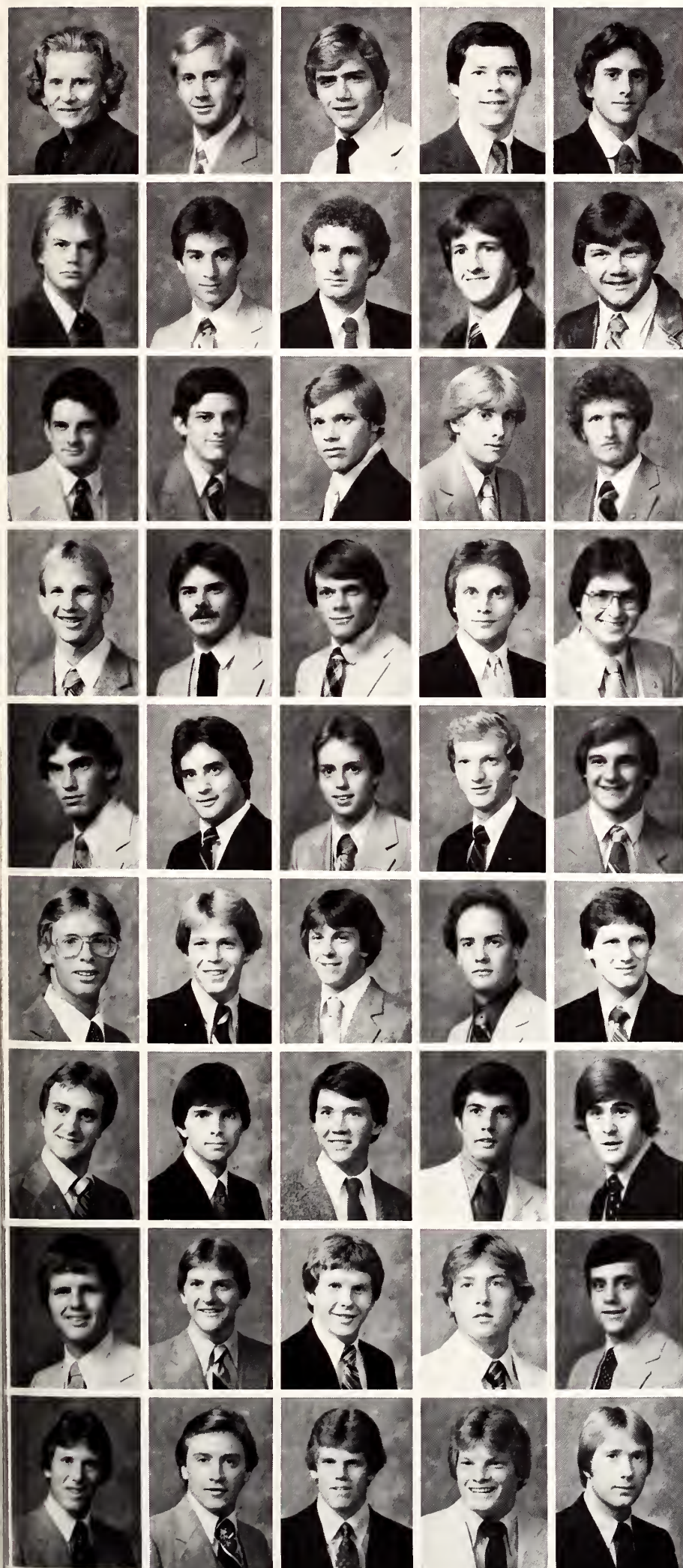

VAN REED, LOTTIE ..... Housemother  
 ALLINGHAM, STEVE ..... Manhattan  
 Management ..... Junior  
 BAKER, DOYLE ..... Dallas, Texas  
 General Engineering ..... Freshman  
**BARKYOUMB, MICHAEL** ..... **Manhattan**  
**Accounting** ..... **Senior**  
 BECK, MICHAEL ..... Kinsley  
 Agriculture Economics ..... Sophomore

BECKER, MICHAEL ..... Wichita  
 Pre-Veterinary Medicine ..... Junior  
 BISSELL, MARK ..... Salina  
 Pre-Veterinary Medicine ..... Freshman  
**BRADY, PETER** ..... **St. Louis, Mo.**  
**Chemistry** ..... **Senior**  
 BROMICH, BRADLEY ..... Topeka  
 Accounting ..... Freshman  
**BURTON, PATRICK** ..... **Plainville**  
**Animal Science and Industry** ..... **Senior**

CALOVICH, BRIAN ..... Roeland Park  
 Engineering Technology ..... Junior  
 CLAOVICH, DAVID ..... Roeland Park  
 Journalism and Mass Communications ..... Sophomore  
 CASTOR, DAVID ..... Lenexa  
 Mechanical Engineering ..... Sophomore  
 CHANDLER, JOHN ..... Newton  
 General Business Administration ..... Freshman  
**CHRISTIE, KENNETH** ..... **Holyoke, Col.**  
**Business Administration** ..... **Graduate Student**

DAY, RUSTY ..... Wellington  
 General Business Administration ..... Freshman  
**FERGUSON, JIM** ..... **Overland Park**  
**Marketing** ..... **Senior**  
 FISER, MIKE ..... Manhattan  
 Architectural Engineering ..... Freshman  
 FISHER, MITCH ..... Narka  
 Agricultural Economics ..... Junior  
**GARVERT, RANDALL** ..... **Plainville**  
**Agricultural Economics** ..... **Senior**

GASSMAN, RANDY ..... Dighton  
 General Engineering ..... Sophomore  
 GEIST, DAVID ..... Topeka  
 Industrial Engineering ..... Junior  
 GILLAN, JONATHAN ..... Garden City  
 Mechanical Engineering ..... Freshman  
 HALE, DAVID ..... Wichita  
 Pre Pharmacy ..... Junior  
 HASSENFLU, GARRISON ..... Leawood  
 General Business Administration ..... Sophomore

HANNENFLU, MARK ..... Leawood  
 General Business Administration ..... Freshman  
 HILL, GARY ..... Benton  
 Agriculture ..... Freshman  
 HOOVER, TOM ..... Garden City  
 Architectural Engineering ..... Freshman  
 HORNBAKER, KY ..... Wichita  
 Construction Science ..... Sophomore  
 HOUGH, DARALD ..... Salina  
 Finance ..... Freshman

HRDY, RAYMOND ..... Omaha, Neb.  
 Electrical Engineering ..... Freshman  
 INNES, KIP ..... Manhattan  
 Pre-Law ..... Sophomore  
 JACKSON, KELLY ..... Wichita  
 General ..... Junior  
 JENSEN, DANIEL ..... Hutchinson  
 Pre-Veterinary Medicine ..... Freshman  
 JOHNSON, JIM ..... Colorado Springs, Colo.  
 Construction Science ..... Sophomore

JUDD, GARY ..... Fairbury, Neb.  
 Pre-Design Professions ..... Freshman  
 KING, BRYAN ..... Lenexa  
 Biology ..... Sophomore  
 KIRKEGUARD, JON ..... Topeka  
 General Engineering ..... Junior  
 KNAMILLER, KEITH ..... Overland Park  
 General Business Administration ..... Sophomore  
**LACY, PAUL** ..... **Shawnee Mission**  
**General Business Administration** ..... **Senior**

LADDISH, CHRIS ..... Overland Park  
 Computer Science ..... Freshman  
**LIPPOLD, BILL** ..... **Leawood**  
**Journalism and Mass Communications** ..... **Senior**  
 MCCLURE, MACK ..... Alta Vista  
 Journalism and Mass Communications ..... Freshman  
 MIDDLETON, MICHAEL ..... Overland Park  
 General Engineering ..... Sophomore  
 MUELLER, MIKE ..... Wichita  
 Biochemistry ..... Junior

# Sigma Alpha Epsilon

PETERSON, ARTHUR ..... Manhattan  
 General ..... Sophomore  
 PITTS, BRENT ..... Salina  
 General Business Administration ..... Freshman  
 REDD, BROOK ..... Overland Park  
 Pre-Dentistry ..... Sophomore  
 RICHARDS, MIKE ..... Prairie Village  
 General ..... Freshman  
**ROBERTSON, MARK** ..... Shawnee Mission  
 General Business Administration ..... Senior



ROONEY, BILL ..... Garden City  
 Mechanical Engineering ..... Freshman  
**SCHAULIS, RICK** ..... Indian Hill, Ohio  
 Animal Science and Industry ..... Senior  
 SEGAL, HOWARD ..... Manhattan  
 Management ..... Junior  
 SKINNER, MARK ..... Clay Center  
 Political Science ..... Junior  
 SMITH, BARRY ..... Odell, Neb.  
 Electrical Engineering ..... Freshman



SMITH, BRUCE ..... Salina  
 General Business Administration ..... Freshman  
 SMITH, SCOTT ..... Leawood  
 General ..... Sophomore  
**STETSON, ALAN** ..... Leawood  
 Finance ..... Senior  
**SUMMERS, CRAIG** ..... Winfield  
 Business Administration ..... Graduate Student  
**TREMPY, GREG** ..... Overland Park  
 Biology ..... Senior



UNGERER, JOHN ..... Marysville  
 General Business Administration ..... Sophomore  
 UNGLES, JOEL ..... Satanta  
 Animal Science and Industry ..... Sophomore  
 WERTH, BRAD ..... Hutchinson  
 Electrical Engineering ..... Sophomore  
**WESTHUSIN, VANCE** ..... Natoma  
 Food Science and Management ..... Senior  
 WILSON, MARK ..... Turon  
 Animal Science and Industry ..... Freshman



WILSON, MAX ..... Turon  
 Animal Science and Industry ..... Junior  
 WRIGHT, GREGORY ..... Topeka  
 Civil Engineering ..... Sophomore



## Little Sisters Minerva

**TOP ROW:** Sarah M. Matthews, Margaret A. Renfro, Tammy L. Fitzgerald, Kristen A. Hartenstein, Lori S. Schlager, Christie J. Campbell, Tracy A. Gromer, Carolyn S. Dobratz, Sheri R. Youngers. **THIRD ROW:** Sally Hankamer, Sally Ball, Leslie Rose, Geri Greene, Kelly Chappell, Sue Bernica, Ann Dayvault, Janis Pray. **SECOND ROW:** Cheri E. Hayman, Liz Drees, Sara K. Skaer, Denise C. Gerichten, Nancy Reese, Linda Dobratz, Bonnie Ross. **BOTTOM ROW:** Shari D. Fulhage, M. Susan Drees, Judy K. Irvine, Kim R. Peterslie, Vicki L. Phillips, Dee A. Reinke.



**TOP ROW:** Peggy S. Nass, Sharon A. Lincoln, Elaina K. Hatfield, Vicki L. Waller, Deb L. Chappell, Tanya R. Poling, Jody L. Brookshier, Joan E. Lopez. **THIRD ROW:** Sharon L. Vanler, Karen J. Ferguson, Gina M. Ross, Debbie L. Reynolds, Pamela D. Marvin, Tricia A. Carney, Sandy S. Kingsley, Peggy M. Miller. **SECOND ROW:** Julie A. Poulsen, Vicki S. Johnson, Candy K. Campbell, Kim K. Pheffer, Kellie L. Maloney, Jean Palma, Kathy A. Taylor, Molly E. Meade. **BOTTOM ROW:** Tammy A. West, Janet L. Fansher, Michelle L. Norris, Cheryl F. Kruse, Christi L. Dutton, Melodie F. Joyce.





# Sigma Chi

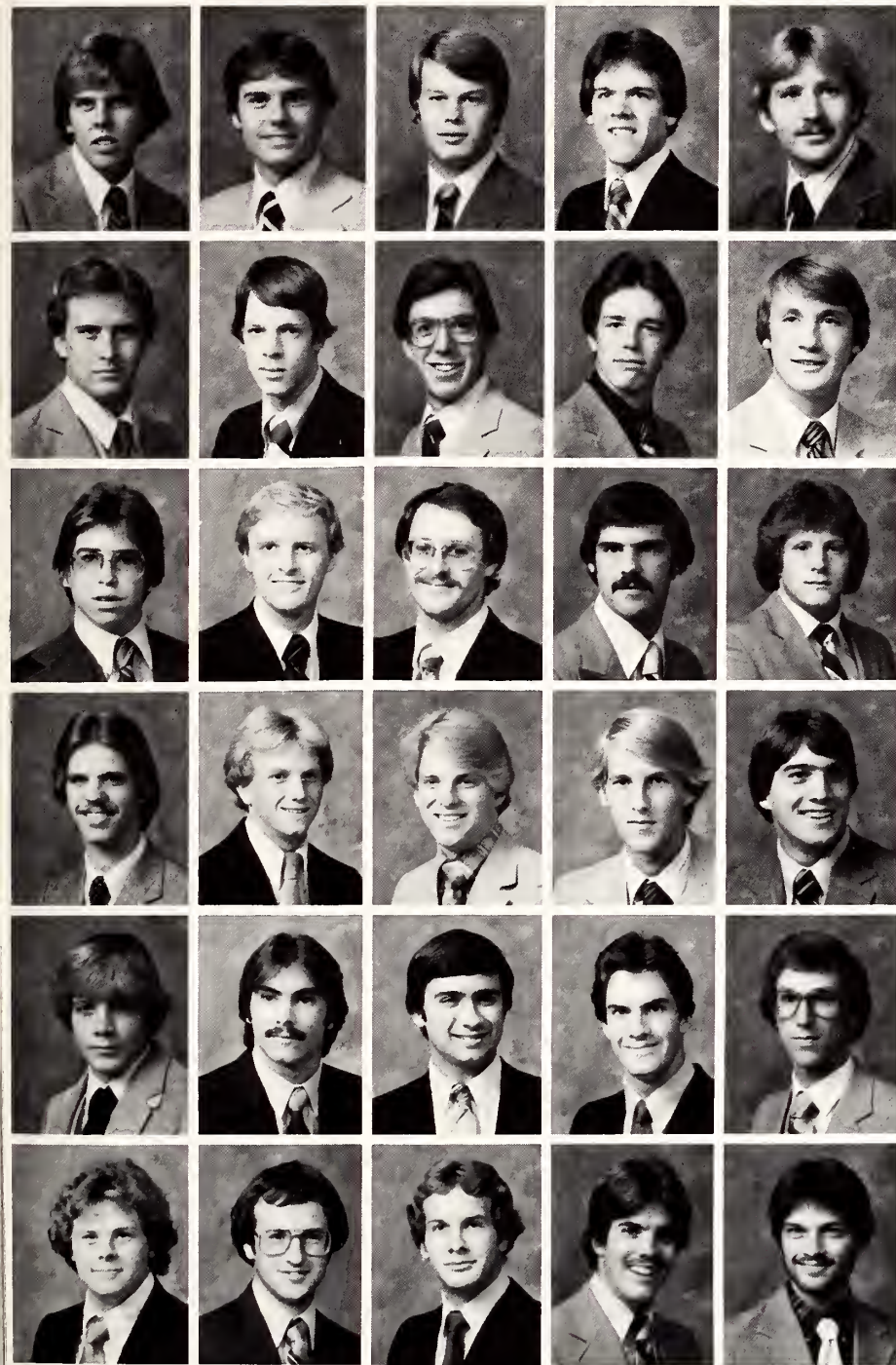

**ALLEN, JOE** ..... HutchInson  
 Pre-Veterinary Medicine ..... Senior  
**ANDERSON, ROBERT** ..... Kansas City  
 General ..... Freshman  
**BLOOD, GILMAN** ..... Wichita  
 Construction Science ..... Sophomore  
**BOLDING, JAY** ..... Manhattan  
 Accounting ..... Senior  
**BOSCH, ERIC** ..... Idana  
 Adult Education ..... Junior

**CARSON, JOHN** ..... Oak Grove, Mo.  
 Electrical Engineering ..... Junior  
**CORLEY, DAVID** ..... Kansas City  
 Pre-Veterinary Medicine ..... Freshman  
**DAWSON, DAVID** ..... Manhattan  
 Architectural Engineering ..... Junior  
**EGLESTON, RANDY** ..... Mulvane  
 Pre-Veterinary Medicine ..... Sophomore  
**HAREN, CHARLES** ..... Leawood  
 Construction Science ..... Freshman

**HENNES, BRIAN** ..... Alta Vista  
 General ..... Freshman  
**HOSLER, CHRIS** ..... Overland Park  
 Mechanical Engineering ..... Sophomore  
**JACOBSON, DANE** ..... Wamego  
 Pre-Veterinary Medicine ..... Senior  
**KERNS, KELLY** ..... Mulvane  
 Architecture ..... Senior  
**KNOPIK, WILLIAM** ..... Wichita  
 Construction Science ..... Freshman

**KOSTER, BARRY** ..... Cawker City  
 Accounting ..... Junior  
**LARSON, MARK** ..... Overland Park  
 Accounting ..... Freshman  
**LAWRENCE, JEFF** ..... Marquette  
 Modern Language ..... Sophomore  
**MILLER, CHRIS** ..... Prairie Village  
 Construction Science ..... Junior  
**MILLER, LAURENCE** ..... Leawood  
 Pre-Design Professions ..... Freshman

**MILLER, TIM** ..... Prairie Village  
 Marketing ..... Senior  
**MINO, STEVE** ..... Leawood  
 Construction Science ..... Junior  
**MORRIS, RONALD** ..... Kansas City, Mo.  
 General Business Administration ..... Sophomore  
**MURRAY, TED** ..... Manhattan  
 Astrology ..... Junior  
**NUZMAN, JOHN** ..... Kansas City, MO.  
 Agricultural Economics ..... Freshman

**OPPY, PATRICK** ..... Manhattan  
 Sophomore ..... Management  
**PATTERSON, DAVID** ..... Dwight  
 Architectural Engineering ..... Sophomore  
**PEINE, RON** ..... Overland Park  
 Mechanical Engineering ..... Senior  
**PETERS, TIM** ..... Wichita  
 General Business Administration ..... Sophomore  
**PIROTTE, DAN** ..... Leawood  
 Veterinary Medicine ..... Freshman

## Little Sigma's

**TOP ROW:** Martina L. Mumford, Janet L. Busenbark, Serena K. Frederick, Diane P. Doctor, Karen E. Hovey, Denise A. Gatzoullis, Lesley Hause. **THIRD ROW:** Sue Samuels, Jane E. Gottsch, Susan C. Miller, Mary J. Thorpe, Diane J. Russell, Kay A. Sargent, Jan M. Jordan. **SECOND ROW:** Virginia L. Waller, Lorri K. Newth, Gail L. Pennybacker, Jill A. McKinnie, Linda F. Danzig, Kerri Koch, Mary Jacobson. **BOTTOM ROW:** Karen E. Gatz, Lynda L. Mumford, Courtney A. Waide, Kim A. Elston, Kenna J. Jenkins, Cathy L. Richards.

# Sigma Chi

PORTER, BOB ..... Prairie Village Senior  
 Social Science ..... Senior  
 PRIEBE, WILLIAM ..... Wichita Freshman  
 Architectural Engineering ..... Freshman  
 PURDUM, MIKE ..... Overland Park Freshman  
 General Business Administration ..... Freshman  
 REIN, BRAD ..... Overland Park Freshman  
 Pre-Design Professions ..... Freshman  
 SCHNEIDER, STEVE ..... Overland Park Senior  
 Sociology ..... Senior

SEAGO, MARK ..... Wichita Freshman  
 Pre-Law ..... Freshman  
 SUITER, ROBB ..... Mackeoville Senior  
 Agricultural Economics ..... Senior  
 TEARNEY, PHILIP ..... Leawood Senior  
 Accounting ..... Senior  
 TURPIN, STEVE ..... Jefferson City, Mo. Sophomore  
 Pre-Design Professions ..... Sophomore  
 VOGEL, ERIC ..... Lenexa Senior  
 Milling Science and Management ..... Senior

WANDS, HAYDEN ..... Kansas City Senior  
 Milling Science and Management ..... Senior  
 WATKINS, PAUL ..... Roeland Park Senior  
 Finance ..... Senior  
 WELDON, CHRIS ..... Prairie Village Freshman  
 General Business Administration ..... Freshman  
 WELLS, JIM ..... Wichita Junior  
 General Business Administration ..... Junior  
 WHITE, STEPHEN ..... Leawood Senior  
 Microbiology ..... Senior

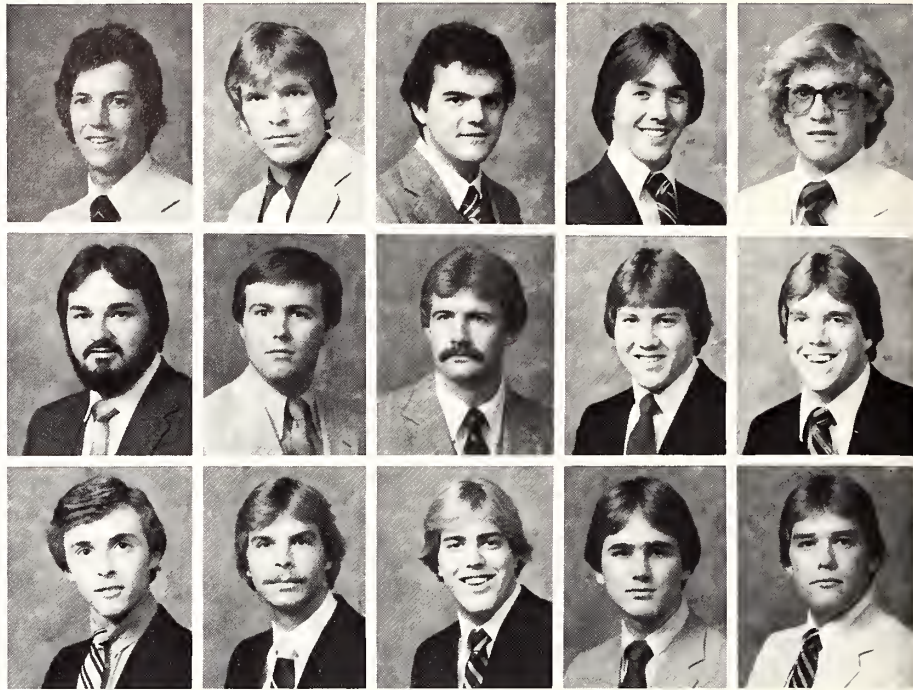

John Gree  
**Bump 'Em-** Paul Watkins, senior in finance, and Steve White, senior in biology, play a game of backgammon as a study break.

# Sigma Nu

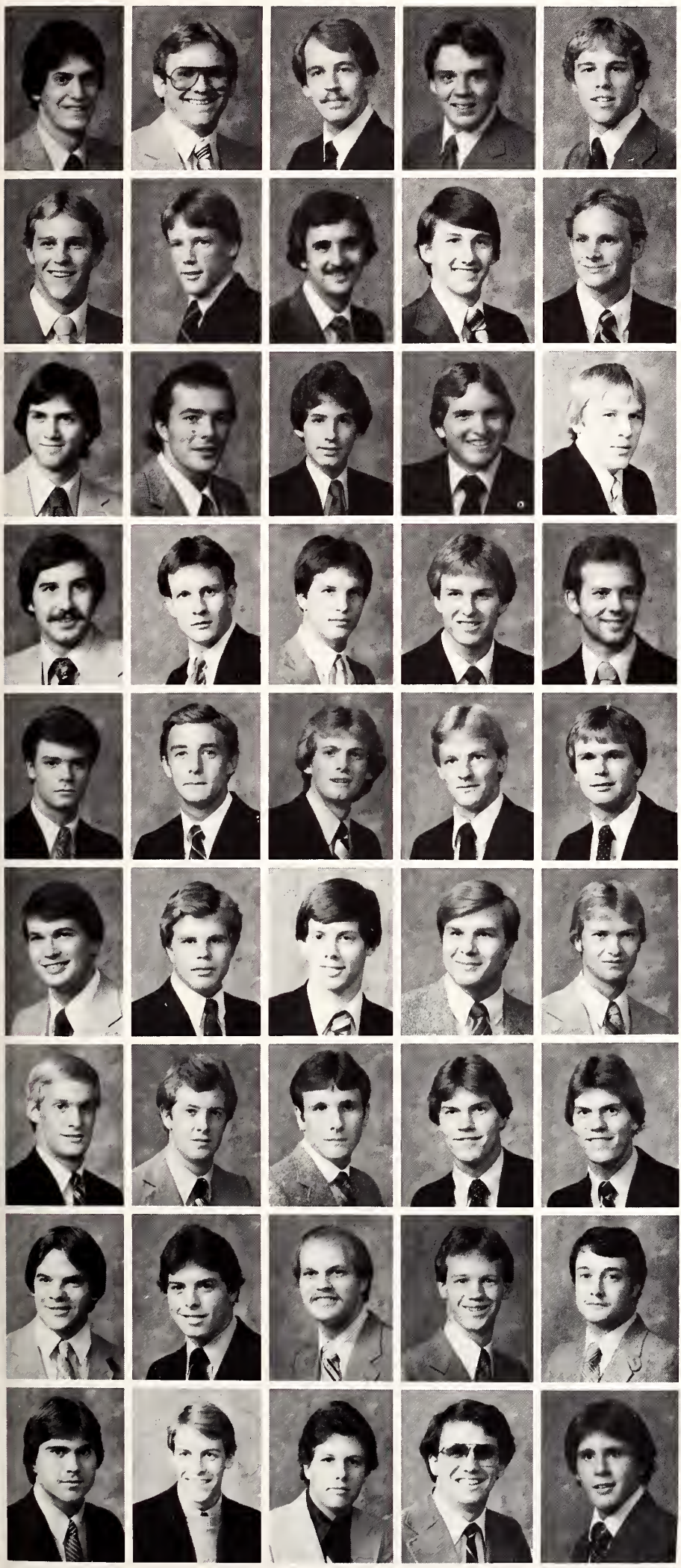

**BAUM, JON** ..... Stilwell  
 Pre-Veterinary Medicine ..... Sophomore  
**BERGH, WILLIAM** ..... Marienthal  
**Fisheries and Wildlife Biology** ..... Senior  
**Bolin, Andrew** ..... Mission  
**Marketing** ..... Senior  
**BOLIN, MATTHEW** ..... Mission  
 General Business Administration ..... Freshman  
**BRAUN, STEVE** ..... Topeka  
 General ..... Freshman

**BRAUN, TOM** ..... Hays  
 Architectural Engineering ..... Sophomore  
**CALVERT, CHRISTOPHER** ..... Leawood  
 Chemical Engineering ..... Freshman  
**CLEVELAND, BILL** ..... Norfolk, Neb.  
**Pre-Veterinary Medicine** ..... Senior  
**COHN, MICHAEL** ..... Prairie Village  
 Pre-Veterinary Medicine ..... Freshman  
**DAVENPORT, MIKE** ..... Salina  
 History ..... Freshman

**DODDERIDGE, JOHN** ..... Shawnee Mission  
**Journalism and Mass Communications** ..... Senior  
**FILLEY, TONY** ..... Overland Park  
**Accounting** ..... Senior  
**FIONDA, DAVID** ..... Wichita  
 Electrical Engineering ..... Sophomore  
**FORTHAUS, TODD** ..... St. Louis, Mo.  
 Construction Science ..... Junior  
**FRANKLIN, CLIFF** ..... Columbia, Mo.  
 Architectural Engineering ..... Junior

**GASPER, KERRY** ..... Wichita  
 Labor Relations ..... Junior  
**GILLER, MICHAEL** ..... Manhattan  
 Architectural Engineering ..... Junior  
**GILLER, THOMAS** ..... Manhattan  
 General Business Administration ..... Freshman  
**GROVE, TOM** ..... Olathe  
 Marketing ..... Junior  
**GUTH, JEFFERY** ..... Shawnee  
 General Business Administration ..... Sophomore

**HARPER, STEPHEN** ..... Prairie Village  
 General Business Administration ..... Freshman  
**HARPER, WILLIAM** ..... Prairie Village  
**General Business Administration** ..... Senior  
**HATCH, CHARLES** ..... Salina  
**Milling Science and Management** ..... Senior  
**JOHNSON, DANIEL** ..... Overland Park  
 Pre-Medicine ..... Sophomore  
**JONES, MARK** ..... Sedan  
**Marketing** ..... Senior

**JONES, MIKE** ..... Sedan  
 Construction Science ..... Junior  
**KASITZ, GARY** ..... Newton  
 Construction Science ..... Sophomore  
**KONZ, STEVE** ..... Manhattan  
 Food Science and Management ..... Junior  
**KRISKE, TIMOTHY** ..... Leawood  
 General Business Administration ..... Junior  
**LAND, ROBERT** ..... Osawatomie  
**Horticulture** ..... Senior

**LAUDAN, KENNETH** ..... Overland Park  
 General Business Administration ..... Junior  
**LEATHERBY, DENNIS** ..... Lenexa  
**Accounting** ..... Junior  
**LYNCH, JON** ..... Wellington  
 Engineering Technology ..... Sophomore  
**MARTIN, JIM** ..... Overland Park  
**Management** ..... Sophomore  
**MARTIN, JOHN** ..... Leawood  
 Finance ..... Sophomore

**MATHEWSON, STEVE** ..... Seneca  
 Construction Science ..... Sophomore  
**MILES, GREG** ..... Columbia, Mo.  
 Pre-Design Professions ..... Sophomore  
**MURPHY, BRENT** ..... Clinton, Iowa  
**Engineering Technology** ..... Senior  
**MURRY, TIM** ..... Manhattan  
**Journalism and Mass Communications** ..... Sophomore  
**NORDYKE, MARK** ..... Wichita  
 General Business Administration ..... Junior

**ORTH, MAX** ..... Andale  
 General ..... Junior  
**PASMORE, SCOTT** ..... Stilwell  
**Journalism and Mass Communications** ..... Sophomore  
**PELTZER, JOHN** ..... Andale  
 General ..... Junior  
**PETREHN, KEVIN** ..... Overland Park  
**Journalism and Mass Communications** ..... Senior  
**POLLOM, GLEN** ..... Topeka  
 General Business Administration ..... Sophomore

PRESTA, KELLY ..... Scott City  
 General Business Administration ..... Sophomore  
 RINNER, JAMES ..... Topeka  
 Construction Science ..... Sophomore  
 ROTH, STEVEN ..... Ellisville, Mo.  
 Animal Science and Industry ..... Sophomore  
 SHEPHERD, MIKE ..... Wichita  
 Geology ..... Freshman  
 STUDER, CRAIG ..... Columbia, Mo.  
 Pre-Design Professions ..... Freshman

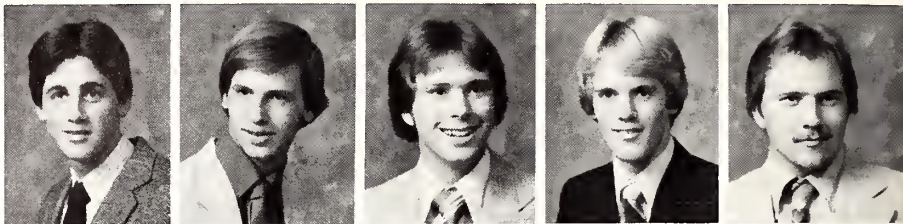

SURBEY, CHRISTOPHER ..... Overland Park  
 General Business Administration ..... Senior  
 VITZTUM, MICHAEL ..... Hays  
 General Business Administration ..... Sophomore  
 WALLACE, TROY ..... Wellington  
 General ..... Freshman  
 WILSON, TIM ..... Longbeach, Cal.  
 Nuclear Engineering ..... Sophomore  
 WINGER, CHARLES ..... Wellington  
 Pre-Law ..... Senior

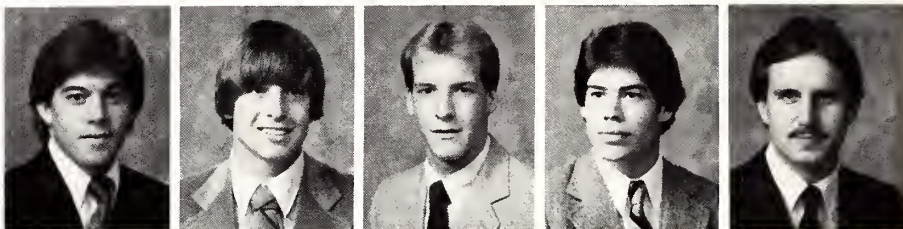

WOOD, TY ..... Manhattan  
 Pre-Veterinary Medicine ..... Freshman  
 ZINN, JAMES ..... Prairie Village  
 General ..... Freshman



## Little Sisters of the White Rose

**TOP ROW:** Belinda Nordyke, Sharon Graham, Linda Nordyke, Julia Willis, Nancy Kramer, Shari Hanson, Judy Brull, Cathy Baldwin, Linda Vent-sam, Cheryl Hulsing. **THIRD ROW:** Cheryl Reim-al, Lisa Morgan, Pattie Freschett, Suzy Barsa-mian, Karen Stutterheim, Linda Urick, Lynn Wy-lie, Carolyn Tetter, Kelli Kerr. **SECOND ROW:** Kelly Curry, Courtney Green, Pamela Martin, Kris Flonda, Sharilyn Broers, Shelly Theis, Kathy Simpson, Carrie Oliven, Diane Pankratz, Pamela Stupas. **BOTTOM ROW:** Maxine Miller, Su-zanne Gentile, Nancy Sluda, Kelly Bolte, Paige Howard, Lorie Lindemuth, Amy Fountain.



# Sigma Phi Epsilon

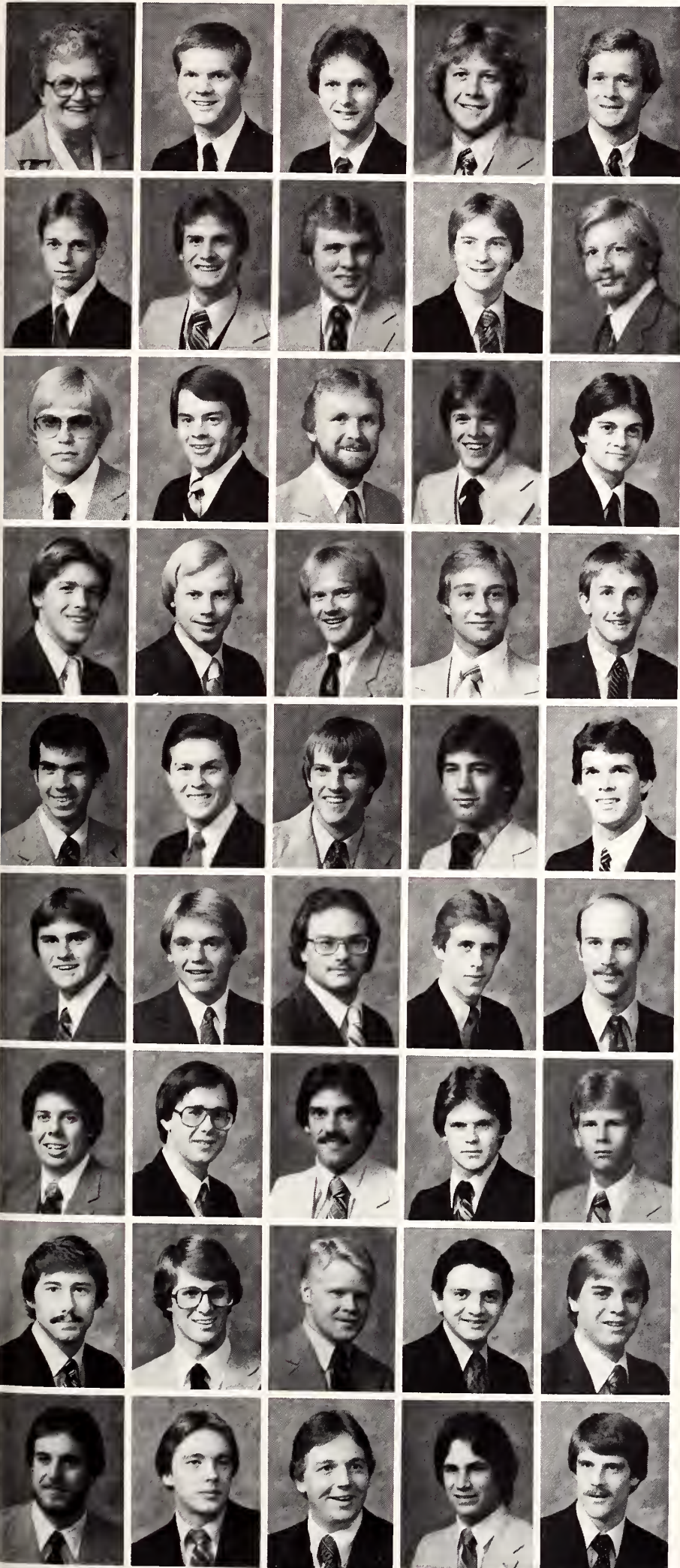

SHUPE, CORA ..... Housemother  
 ALDRICH, CHARLES ..... Larned  
 Architectural Engineering ..... Freshman  
 ALLEN, ALVIN ..... Leawood  
 Construction Science ..... Senior  
 ALLEN, DOUGLAS ..... Sublette  
 Milling Science and Management ..... Junior  
 AVERILL, MARK ..... Kansas City  
 Business Administration ..... Senior

BAKER, DOUGLAS ..... Salina  
 General ..... Freshman  
 BARRINGTON, TIM ..... Overland Park  
 Construction Science ..... Junior  
 BECKER, SCOTT ..... Meriden  
 Finance ..... Junior  
 BERGEN, RICHARD ..... Salina  
 General ..... Sophomore  
 BILLAU, BRENT ..... Salina  
 Architectural Engineering ..... Sophomore

BLAND, DOUGLAS ..... Larned  
 General Engineering ..... Freshman  
 BOURK, DANIEL ..... Leawood  
 Social Science ..... Senior  
 BROOKOVER, TIM ..... Coffeyville  
 Physical Education ..... Senior  
 BROWN, MICHAEL ..... Clay Center  
 Finance ..... Freshman  
 BROWN, PAUL ..... Meriden  
 Electrical Engineering ..... Junior

BROWN, STEVE ..... Clay Center  
 Accounting ..... Freshman  
 BROWN, TERRY ..... Overland Park  
 Accounting ..... Senior  
 BRYSON, KYLE ..... Onaga  
 Journalism and Mass Communication ..... Senior  
 BUSH, SCOTT ..... Meriden  
 Electrical Engineering ..... Sophomore  
 CHALTAS, JEFF ..... Salina  
 Horticulture ..... Freshman

CHASTAIN, BLAKE ..... Hutchison  
 General Engineering ..... Freshman  
 CLARK, PATRICK ..... Hays  
 Accounting ..... Senior  
 CODY, JAY ..... Coffeyville  
 Horticulture ..... Senior  
 COX, CHRIS ..... Newton  
 Business Administration ..... Freshman  
 CRUTCHFIELD, CHARLES ..... Coffeyville  
 Marketing ..... Senior

CUMMINGS, THOMAS ..... Wichita  
 Natural Resource Management ..... Sophomore  
 DEINES, KELLY ..... Lenexa  
 Pre-Design Professions ..... Freshman  
 DURLER, KEVEN ..... Dodge City  
 Management ..... Junior  
 DYER, MICHAEL ..... Salina  
 Business Administration ..... Junior  
 FLICK, ROCKY ..... Winfield  
 Management ..... Junior

FOSTER, JIM ..... Wichita  
 Pre-Law ..... Junior  
 GAYARDT, TOM ..... Lawrence  
 Business Administration ..... Junior  
 BLANDER, CHIP ..... Overland Park  
 Marketing ..... Junior  
 GRAY, TED ..... Goodland  
 Agronomy ..... Sophomore  
 GUSTAFSON, JAMES ..... McPherson  
 Pre-Design Professions ..... Junior

HEINTZELMAN, MIKE ..... Leavenworth  
 Agricultural Economics ..... Junior  
 HERZOG, MARK ..... Tecumseh  
 Pre-Dentistry ..... Junior  
 HESHER, TODD ..... Kansas City, Mo.  
 Pre-Design Professions ..... Junior  
 HOBBS, ANDREW ..... Coffeyville  
 Social Science ..... Senior  
 HOGAN, DAN ..... St. Louis, Mo.  
 Pre-Design Professions ..... Sophomore

HURLBUTT, TODD ..... Coffeyville  
 Marketing ..... Senior  
 JACKSON, GREG ..... Salina  
 Electrical Engineering ..... Junior  
 JACKSON, MARK ..... Wichita  
 General ..... Sophomore  
 JOHNSTON, KIRK ..... Goodland  
 Agronomy ..... Sophomore  
 KRATZNER, KENT ..... Geneseo  
 Marketing ..... Junior

# Sigma Phi Epsilon

KUHN, MICHAEL ..... Salina Junior  
 Management .....  
 LANGTON, TERRY ..... Manhattan Junior  
 Construction Science .....  
 LARSON, KENT ..... Hiawatha Junior  
 Medical Technology .....  
**LIEBL, STEPHEN** ..... Dodge City Senior  
**Veterinary Medicine** .....  
 LIEBL, TOM ..... Dodge City Junior  
 General .....  
 General .....

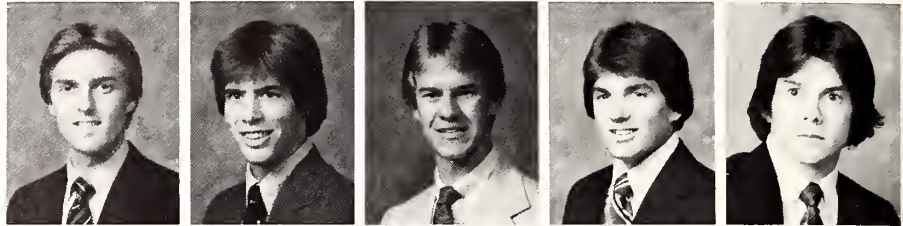

LYTLE, DOUG ..... Merriam Freshman  
 Construction Science .....  
 MAY, WALTER ..... Overland Park Junior  
 Animal Science and Industry .....  
 MCCLURE, MIKE ..... Goodland Sophomore  
 Pre-Law .....  
 MCELGUNN, KEVIN ..... Dodge City Freshmen  
 Chemical Engineering .....  
 MEIER, STEVEN ..... Scott City Freshman  
 Pre-Design Professions .....



**MERMIS, GREG** ..... Salina Senior  
**Accounting** .....  
 MERRIMAN, DONN ..... Manhattan Sophomore  
 Physical Education .....  
 MILLS, MARK ..... Manhattan Freshman  
 Physical Therapy .....  
**MUNSON, KIRK** ..... Overland Park Senior  
**Journalism and Mass Communication** .....  
 NUNNINK, LEO ..... Shawnee Sophomore  
 Construction Science .....



ORR, BRIAN ..... Lewis Junior  
 Physical Education .....  
 PAULSEN, DAVID ..... Scott City Junior  
 Nuclear Engineering .....  
 PAULSON, LON ..... Hutchison Freshman  
 Nuclear Engineering .....  
**PENDERGAST, STEVE** ..... Dodge City Senior  
**Marketing** .....  
 PHILLIPS, STEVE ..... Overland Park Sophomore  
 General .....



PIERCE, BILL ..... Topeka Sophomore  
 Business Administration .....  
 PRICE, BENJAMIN ..... Lawrence Freshman  
 General Engineering .....  
 REDMAN, PAT ..... Dodge City Sophomore  
 General .....  
 RICHWINE, DAVID ..... Salina Junior  
 Business Administration .....  
**ROBINSON, BARRY** ..... Topeka Graduate Student  
**Business Administration** .....

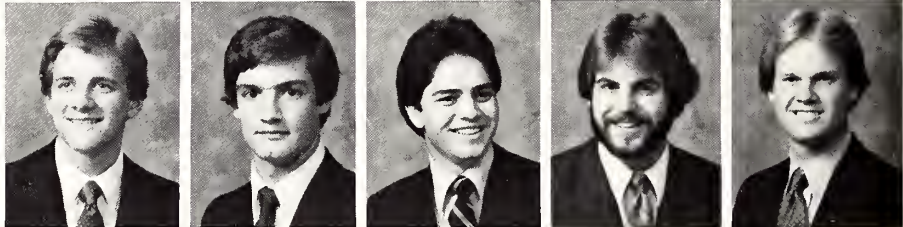

## Sisters of the Golden Heart

**TOP ROW:** Joni L. Webber, Christine A. Ioanidis, Tracy D. Warcell, Susan M. Liebl, Debbie B. Barnes, Sue F. Stigall, Regina A. Clare, Jane E. Klumpp, Cindy K. Pemberton, Jenny L. Jameson, Ann A. Bloxom. **THIRD ROW:** Karen A. Schmidt, Tanya R. Branson, Becky L. Stoskopf, Kim J. Perrin, Caren A. Coe, Shelly L. Vanover, Bev A. Luebbers, Terri S. Burkhead, Debbie A. Stock, Jana R. Bevier. **SECOND ROW:** Maureen A. Meehan, Anne F. Williams, Bev Kool, Deanna Orr, Nina E. Spencer, Jane M. Rutledge, Kim K. Antenen, Jill R. Swaim, Margaret L. Lobbmeyer, Marcia K. Dryden. **BOTTOM ROW:** Patti A. Werner, April Titsworth Rhonda K. Werner, Cheryl A. Semrad, Carol S. Eagleton, Marty Miller, Lisa C. Broadie, Sarah S. Neustrom, Marcia L. Reid.





ROESSLER, MARK ..... Coffeyville  
 Industrial Engineering ..... Junior  
 SAGESER, MARK ..... Prairie Village  
 Journalism and Mass Communications ..... Junior  
 SCHUETTE, RANDY ..... Abilene  
 Finance ..... Sophomore  
 STOSKOPF, STEVE ..... Valley Falls  
 Finance ..... Junior  
 THORSON, JEFF ..... Ellinwood  
 Social Science ..... Senior

TICKEL, LARRY ..... Salina  
 General Engineering ..... Sophomore  
 TILLERY, BRUCE ..... Valley Falls  
 Pre-Dentistry ..... Junior  
 TUCKER, KENNETH ..... Mound Valley  
 Mechanical Engineering ..... Senior  
 WALKER, KEVIN ..... Wichita  
 Chemical Engineering ..... Sophomore  
 WEBBER, DUANE ..... Salina  
 Accounting ..... Senior

WHITE, JIM ..... Newton  
 Business Administration ..... Freshman  
 WIERMAN, ED ..... Brownell  
 Pre-Design Professions ..... Sophomore  
 WILLIAMS, CHARLES ..... Kansas City, Mo.  
 Pre-Design Professions ..... Freshman  
 WILLIAMS, JOHN ..... Dodge City  
 Marketing ..... Senior  
 WINGERT, BART ..... Wichita  
 Pre-Veterinary ..... Junior

WINKLER, JOSEPH ..... Overland Park  
 Accounting ..... Senior  
 WINTER, STEVE ..... Newton  
 General ..... Freshman



*Wet 'n wild-* Sigma Phi Epsilon pledges' come out on the wet end of a water fight with the actives.

# Tau Kappa Epsilon

ARONSON, WILLIAM ..... Overland Park  
 General ..... Freshman  
 BESLER, GREGORY ..... Topeka  
 Pre-Medicine ..... Junior  
**BLASI, WAYNE** ..... **Wichita**  
**Electrical Engineering** ..... **Senior**  
 BOIS, DAVID ..... Prairie Village  
 General Business Administration ..... Sophomore  
 BOOK, DON ..... Overland Park  
 Mechanical Engineering ..... Sophomore



BREMER, TIM ..... Prairie Village  
 Mechanical Engineering ..... Freshman  
 CONNOR, DAVID ..... Overland Park  
 General ..... Freshman  
 COTTON, STEVE ..... Scott City  
 General Business Administration ..... Sophomore  
 COX, CRAIG ..... Silver Lake  
 Health and Physical Education ..... Junior  
 DOMNICK, MIKE ..... Harper  
 Pre-Medicine ..... Freshman

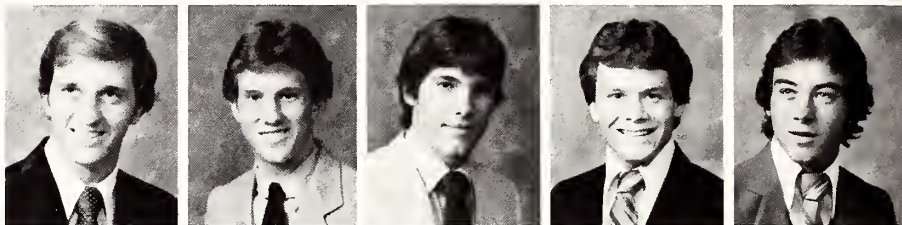

DUTY, KEN ..... Wichita  
 Pre-Education ..... Freshman  
**ESSER, JAKE** ..... **Topeka**  
**General Business Administration** ..... **Senior**  
 FOSTER, BRIAN ..... Wichita  
 Pre-Law ..... Freshman  
 FRITSON, KEVIN ..... Prairie Village  
 Architecture ..... Junior  
 GAGE, KEVIN ..... Prairie Village  
 Electrical Engineering ..... Freshman



GALLEHUGH, KURT ..... Prairie Village  
 General Business Administration ..... Sophomore  
 GARVER, DANIEL ..... Severy  
 Pre-Design Professions ..... Sophomore  
**GILBERT, CLIFFORD** ..... **Manhattan**  
**Nuclear Engineering** ..... **Senior**  
 GINTHER, JIM ..... Salina  
 Accounting ..... Junior  
 HELINE, JEFF ..... Salina  
 Construction Science ..... Junior



HIGGASON, JAMES ..... Norton  
 Agricultural Economics ..... Freshman  
 JAMES, ERIC ..... Larned  
 General Business Administration ..... Sophomore  
 JASO, RON ..... Wichita  
 Computer Science ..... Freshman  
 JENNINGS, RON ..... Salina  
 Finance ..... Sophomore  
 KALBACH, VINCE ..... Leoti  
 Mechanical Engineering ..... Sophomore



KARSON, CHRIS ..... Overland Park  
 General Business Administration ..... Sophomore  
 KREUTZER, TIMOTHY ..... Scott City  
 Accounting ..... Freshman  
**LAMBERT, BART** ..... **Overland Park**  
**Pre-Medicine** ..... **Senior**  
 LANGLEY, GLEN ..... Prairie Village  
 Pre-Veterinary Medicine ..... Freshman  
 LANPHER, CURT ..... Tranton, Mo.  
 Construction Science ..... Junior

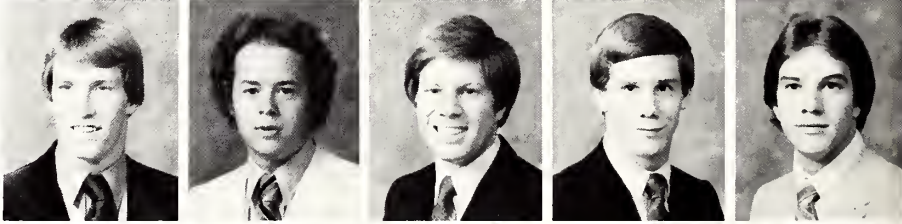

LILE, DAVID ..... Leawood  
 Mechanical Engineering ..... Junior  
 LOGAN, STEVE ..... Salina  
 General ..... Junior  
 LULING, VICTOR ..... Topeka  
 Pre-Forestry ..... Freshman  
 MCCRACKEN, KEVIN ..... Overland Park  
 General Business Administration ..... Sophomore  
 MCKENZIE, JON ..... Fremont, Neb.  
 Biology ..... Junior

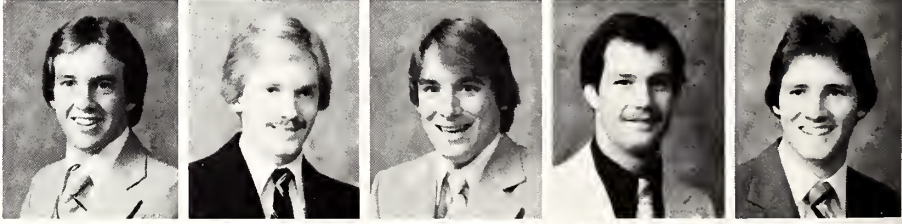

**MCNEIL, MONTY** ..... **Hutchinson**  
**Mechanical Engineering** ..... **Senior**  
**MULANAX, STEVE** ..... **Ablene**  
**Fine Arts** ..... **Senior**  
 NELSON, RONALD ..... Overland Park  
 Chemical Engineering ..... Freshman  
 ONEIL, TODD ..... Salina  
 Pre-Dentistry ..... Junior  
 PLUMER, JAY ..... Salina  
 General ..... Freshman



PRESTON, BRIAN ..... Prairie Village  
 Pre-Nursing ..... Freshman  
 PRESTON, STEVE ..... Prairie Village  
 General Engineering ..... Junior  
 REICHMUTH, KEVIN ..... Lincoln, Neb.  
 Accounting ..... Junior  
 REICHMUTH, TODD ..... Lincoln, Neb.  
 General Business Administration ..... Freshman  
 RENFRO, CRAIG ..... Salina  
 Journalism and Mass Communications ..... Junior







**Humpty Dumpty-** Members of Tau Kappa Epsilon fraternity line up for pics in front of their house.

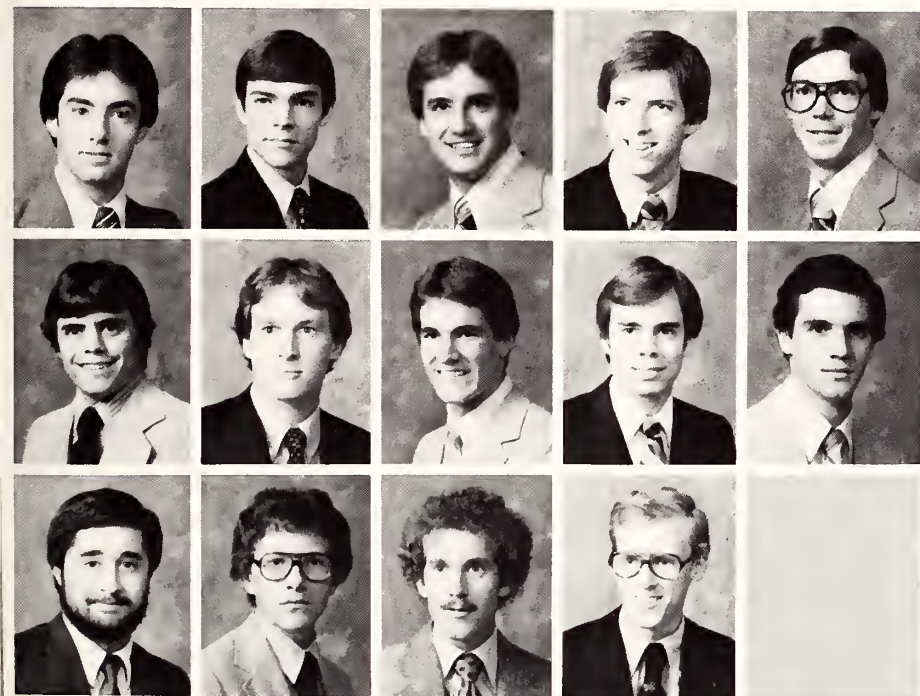

RUDER, JIM ..... Salina  
 Mechanical Engineering ..... Junior  
 SCULLY, MICHAEL ..... Overland Park  
 Chemical Engineering ..... Senior  
 SIMS, RANDY ..... Berryton  
 Political Science ..... Junior  
 SLAVEN, JEFFERY ..... Overland Park  
 Mechanical Engineering ..... Junior  
 SMITH, TODD ..... Leoti  
 Mechanical Engineering ..... Senior

STREETS, BRADLEY ..... Fredonia  
 General ..... Freshman  
 TALLEY, JOE ..... Overland Park  
 Industrial Engineering ..... Senior  
 THOMPSON, STEVE ..... Salina  
 Electrical Engineering ..... Junior  
 TREBILCOCK, GREG ..... Hutchinson  
 Chemical Engineering ..... Senior  
 VANLANDINGHAM, DAVID ..... Overland Park  
 Chemical Engineering ..... Sophomore

WEARING, PATRICK ..... Salina  
 Pre-Veterinary Medicine ..... Sophomore  
 WIECHMNA, TROY ..... Scott City  
 General ..... Freshman  
 ZIMMERMAN, JEFF ..... Salina  
 Computer Science ..... Sophomore  
 ZIMMERMAN, MARK ..... Salina  
 Marketing ..... Senior



## Daughters of Diana

**TOP ROW:** Sheri M. McGonagle, Allison C. McKim, Marily A. deJesus, Rebecca D. Crow, Dana L. Futrelle, Laurie L. Weber, Sue M. Whitney. **THIRD ROW:** Susan K. Weigel, Jantce E. Walsh, Karen S. Barancik, Shannon K. Criss, Annette J. Krehbiel, Terrie L. Neas. **SECOND ROW:** Loretta M. Ninci, Lissie A. McPherron, Peri A. Plumb, Karen K. Blasl, Leighanne E. Best. **BOTTOM ROW:** Jane A. Mangold, Elizabeth J. Kolarik, Kathleen M. Lyons, Tammy R. Manning, Lori A. Evans, Michelle L. Carroll.



**TOP ROW:** Mary J. Eckenberg, Lisa K. Hight, Karen L. Wright, Kelly D. Yeargin, Pam A. Meadows, Perian Stevenson, Barbara D. Hattendorf, Kimberly S. Bolte. **THIRD ROW:** Mary B. Heimer, Leslie L. Hartman, Jana S. Fields, Jerilyn K. Erskin, Jalue Woodbury, Leah J. Miller, Kristine A. Stark. **SECOND ROW:** Kelly K. Hapke, Deborah A. Mosburg, Sherri M. Young, Kaleen S. Kirkendall, Kristy A. Rapp, Julie E. Reinke, Sherry J. Schmitt, Carmen Y. Cutler. **BOTTOM ROW:** Cynthia D. Risen, Julie L. Pearce, Deena R. Krebs, Jeanine M. Mealy, Tacy L. Keith, Connie S. Coats, Ronda K. Bergren, Melissa A. Miller.

# Theta Xi

KIMBROUGH, SUE ..... Housemother  
 ADAMS, MIKE ..... Manhattan  
 Engineering Technology ..... Junior  
 ANDERSON, MICHAEL ..... Bird City  
 Journalism and Mass Communications ..... Junior  
 BEAT, MICHAEL ..... Cunningham  
 Fisheries and Wildlife Biology ..... Freshman  
 BOYER, JOHNNY ..... Kingman  
 General Business Administration ..... Sophomore



**BUCK, WILLIAM** ..... Maryville  
 Pre-Medicine ..... Senior  
 COONROD, DOUGLAS ..... Overland Park  
 Fine Arts ..... Junior  
 DILLINGHAM, KEVIN ..... Warrensburg, Mo.  
 Pre-Design Professions ..... Sophomore  
 ERICSON, SHANNON ..... Marquette  
 General ..... Sophomore  
 FERGUSON, DAVID ..... Lindsborg  
 Agricultural Economics ..... Sophomore



FREUDIENHAL, LEONARD ..... St. Joseph, Mo.  
 Mechanical Engineering ..... Sophomore  
 FREY, JAY ..... Abilene  
 Food Science and Management ..... Junior  
 GLEASON, JAMES ..... Shawnee Mission  
 General Engineering ..... Freshman  
 GRIER, ROGER ..... Wichita  
 Chemical Engineering ..... Freshman  
 GUNDERSEN, JAMES ..... Wichita  
 Chemical Engineering ..... Sophomore

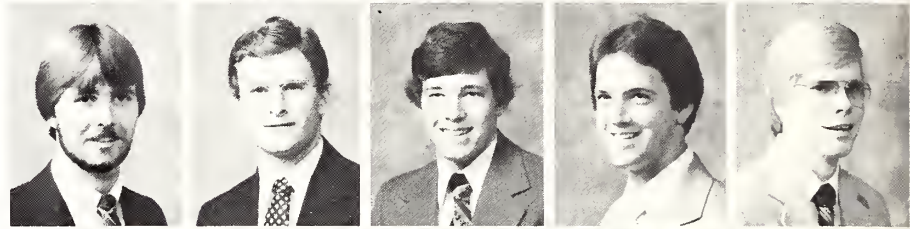

HERMAN, DOUGLAS ..... Atchison  
 General Business Administration ..... Sophomore  
 HULSE, COLLIN ..... Manhattan  
 Milling Science and Management ..... Senior  
 IDEKER, CURTIS ..... Whiting  
 General Engineering ..... Freshman  
 KARLIN, JERRY ..... Great Bend  
 Electrical Engineering ..... Junior  
 KOEDAM, REMCO ..... Zeist, Netherlands  
 Economics ..... Freshman

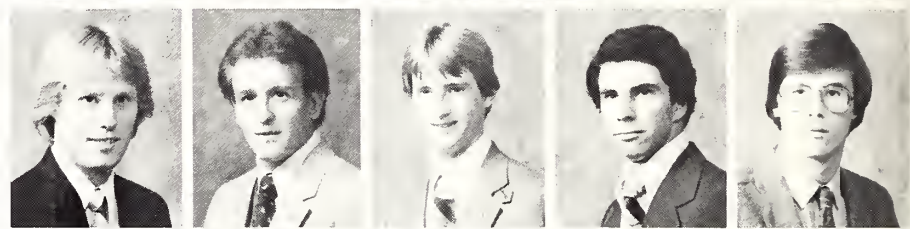

KRAMER, FRANK ..... Tonganoxie  
 General Engineering ..... Freshman  
 KRAUS, KARL ..... Valley Center  
 Pre-Veterinary Medicine ..... Sophomore  
 KUMMER, ANTHONY ..... Great Bend  
 Pre-Medicine ..... Sophomore  
 KURTH, TIMOTHY ..... Offerle  
 Pre-Veterinary Medicine ..... Sophomore  
 LETOURNEAU, JOHN ..... Wichita  
 Pre-Professional Secondary ..... Sophomore

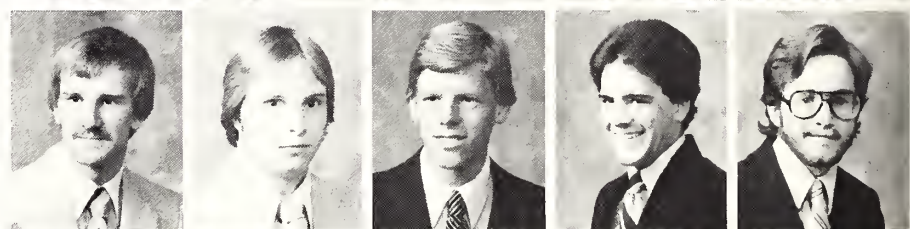

LONG, CHARLES ..... Beloit  
 Pre-Veterinary Medicine ..... Sophomore  
 MAY, KURT ..... Valley Center  
 Pre-Law ..... Sophomore  
 MCCULLY, MICHAEL ..... Eldorado  
 General Business Administration ..... Freshman  
 MCCULLY, ROBERT ..... Eldorado  
 Computer Science ..... Junior  
 MCKITTRICK, RICHARD ..... Manhattan  
 Chemical Engineering ..... Senior

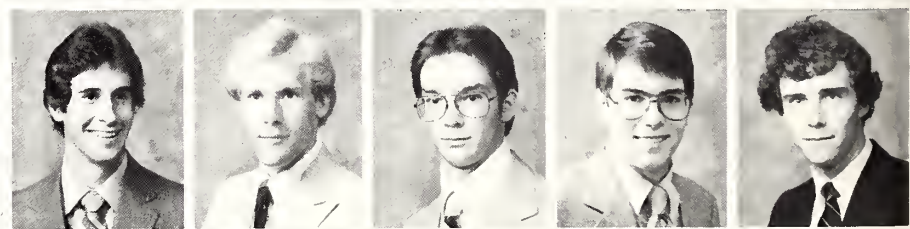

MISAK, ALEX ..... Caldwell  
 Nuclear Engineering ..... Junior  
 MONRAD, JOHN ..... New Providence, N.J.  
 Industrial Engineering ..... Senior  
 MURPHY, RUSS ..... Manhattan  
 Geology ..... Sophomore  
 OWENS, STEVE K. ..... Manhattan  
 Journalism and Mass Communications ..... Junior  
 PIESCHL, RICK ..... Minneapolis  
 General Engineering ..... Freshman



RAINMAN, KERMIT ..... Ulysses  
 General ..... Freshman  
 RICE, ROBERT ..... Wichita  
 Journalism and Mass Communication ..... Senior  
 RUSSELL, ROD ..... St. John  
 Pre-Law ..... Senior  
 SCHAEDE, KENT ..... Wichita  
 General Engineering ..... Freshman  
 SMITH, RAY ..... Tribune  
 Electrical Engineering ..... Sophomore



SPEARS, TIM ..... Parsons  
 Pre-Medicine ..... Junior  
 THOMSON, BRUCE ..... Deephaven, Maine  
 Agricultural Economics ..... Senior  
 TUCKER, DENNIS ..... Wichita  
 Milling Science and Management ..... Junior  
 WALTER, DAVE ..... Beloit  
 Agricultural Mechanization ..... Sophomore  
 WINDHOLZ, RICK ..... Augusta  
 Nuclear Engineering ..... Junior



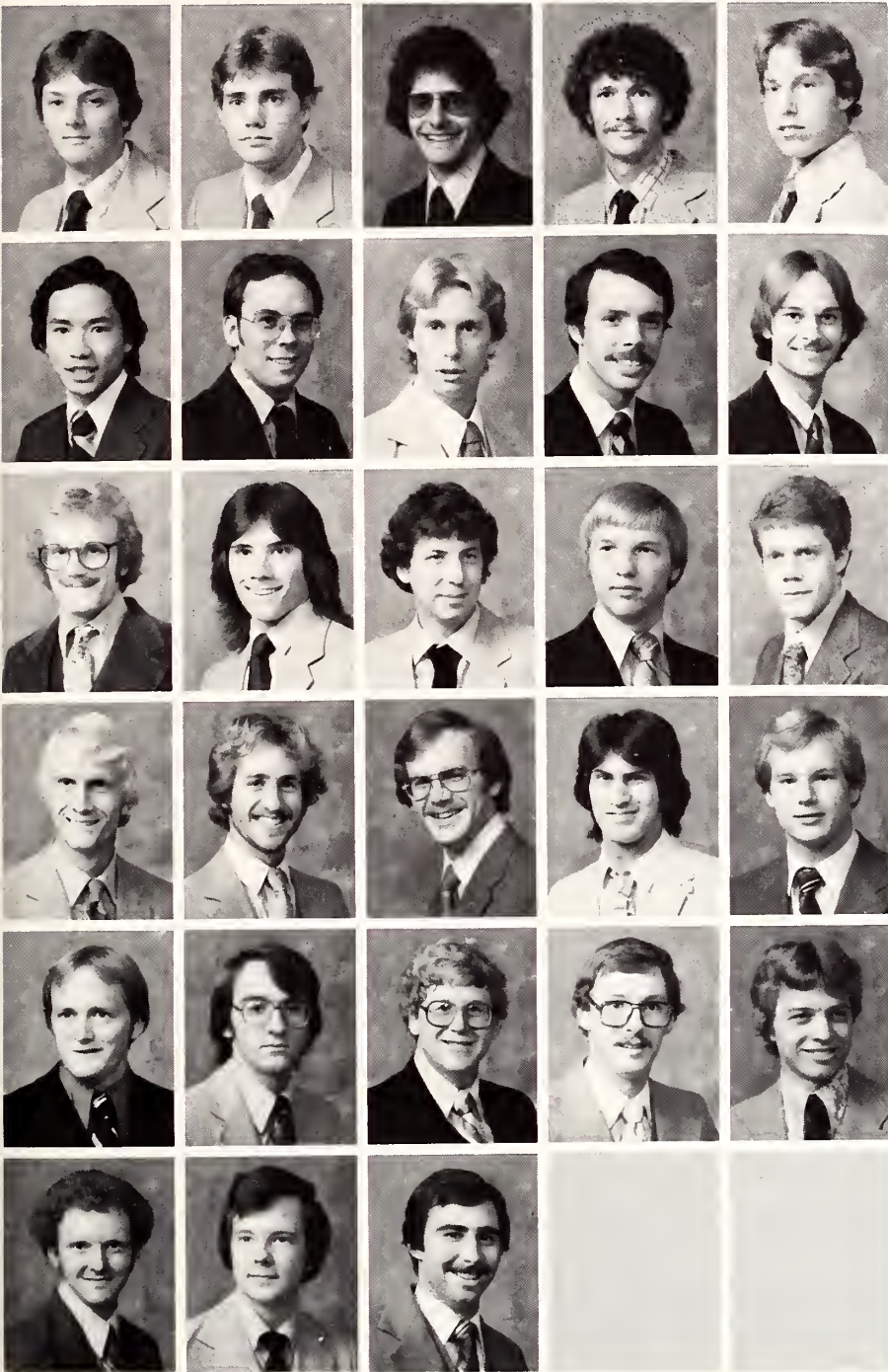

COLLINS, MICHAEL ..... Harrisonville, Mo.  
 Pre-Design Professions ..... Sophomore  
 DEMONCHAUX, THEODORE ..... Topeka  
 Pre-Design Professions ..... Freshman  
 DEWYKE, JON ..... Cheyenne, Wyo.  
 Chemical Engineering ..... Freshman  
**DEWYKE, MIEK** ..... Cheyenne, Wyo.  
 Electrical Engineering ..... Senior  
 DUNN, DANA ..... Lawrence  
 Electrical Engineering ..... Freshman

DUONG, MINH ..... Larned  
 General Engineering ..... Sophomore  
**EHNEN, RUSSELL** ..... Smithville, Mo.  
 Architecture ..... Senior  
 FORD, TOD ..... Abilene  
 Pre-Design Professions ..... Freshman  
 FOX, WILLIAM ..... St. Louis, Mo.  
 Pre-Design Professions ..... Junior  
 FRANKLIN, THOMAS ..... Cincinnati, Ohio  
 Pre-Design Professions ..... Sophomore

HURFORD, DANIEL ..... Overland, Mo.  
 Pre-Design Professions ..... Junior  
 JOHNSON, KURT ..... Naperville, Ill.  
 Chemical Engineering ..... Freshman  
 LEWIS, LINTON ..... Piedmont, Kansas  
 Agricultural Engineering ..... Sophomore  
 LINDAHL, PETER ..... Overland Park  
 Chemical Engineering ..... Sophomore  
 MASTERS, MIKE ..... Troy  
 Electrical Engineering ..... Junior

MAU, WALTER ..... Topeka  
 Chemical Engineering ..... Junior  
**NATOLI, BART** ..... Eswege, N.Y.  
 Architectural Engineering ..... Senior  
 OREILLY, DAVE ..... Wichita  
 Mechanical Engineering ..... Junior  
 ORNELAS, BENIGNO ..... Wichita  
 Pre-Design Professions ..... Sophomore  
**PETERSON, WILLIAM** ..... Greeley  
 Mechanical Engineering ..... Senior

RAINES, THOMAS ..... Westwood  
 Mechanical Engineering ..... Senior  
**REDDY, PAUL** ..... Kansas City, Mo.  
 Chemical Engineering ..... Senior  
 REINECKE, BRYAN ..... Overland  
 Civil Engineering ..... Senior  
**ROBERTS, WILLIAM** ..... Pomona  
 Mechanical Engineering ..... Senior  
 RODENBAUGH, DAVID ..... St. Marys  
 Electrical Engineering ..... Freshman

STAUDENMAIER, DANIEL ..... Troy  
 Nuclear Engineering ..... Junior  
 SWIDERSKI, FRANK ..... Leavenworth  
 Engineering Technology ..... Junior  
**VISENTIN, PETER** ..... Wappingers Fall, N.Y.  
 Architecture ..... Senior



## Tri-Angels

**TOP ROW:** Karen M. Hicks, Pamela I. Van Horn, Natalie A. Bullock, Julie W. Rundell, Lisa M. Santry. **THIRD ROW:** Mary E. Blattner, Linda K. Goddard, Jennifer L. Kipp, Jenny L. Horning. **SECOND ROW:** Judy A. Hecht, Sandy K. Steele, Janice L. Dittmore. **BOTTOM ROW:** Susan M. Roberts, Caroline J. Erker, Nancy L. Blattner, Linton L. Lewis.

# Residents

**“K**iss a frog:”

The theme of Kansas State University Association of Residence Halls (ARH) comes from the fairy tale about a frog who is turned into a handsome prince by a kiss from a princess. Students who are already involved with ARH “kiss frogs,” by offering other students the chance to achieve their greatest growth potential through involvement and interaction in ARH.

The Association of Residence Halls sponsors all-hall events throughout the year, besides fundraisers including the annual canoe race with the University of Kansas and Oktoberfest, a three-day event which offers residence-hall dwellers Aggieville discounts, free evening movies and competition between the halls with the annual keg roll through the streets of Aggieville.

ARH events are culminated in the spring when, after several months of planning, Spring Fling begins. During the week of Spring Fling residents may participate in the annual carnival, dance, picnic, games and numerous other events. In addition to these activities, residence hall leaders are



# kiss frogs

honored during the week of Spring Fling with the ARH Leadership Banquet.

The Mabel Strong Memorial Scholarship is presented during the banquet as well. The scholarship, in memory of the late Mabel Strong, former director of Putnam Hall, is given in the form of two awards. One is a recognition award and the other a monetary scholarship. The recipients of the awards are determined on the basis of academic achievement and involvement in the residence hall system. A committee consisting of Tom Frith, director of housing, Mike Pezza, ARH president, one hall director and one hall president chooses the scholarship recipients.

ARH is based on the philosophy that a college education involves more than what a student learns in the classroom. This idea stems from the belief that students who are involved in the residence hall system will have added to their total education by interaction with others. That's where the theme "Kiss a Frog" comes from - helping each person to become the best he can be. \*

Suze Brink



Bo Rader

**Paddle for your life-** The teams for the annual canoe race against KU line up for the start. The two day race was won by the Van Zile team.

**Roll out the keg-** The keg rolling race is just one of the many activities that residence hall dwellers participate in throughout the year.

**Bedtime Scurry-** Residence hall dwellers compete in the annual bed race that occurs during Spring Fling.



Scot C. Williams

# Boyd Hall

ALLEN, TRACY ..... Overland Park  
 Management ..... Freshman  
 ARNOLD, CAROLYN ..... Valley Center  
 General Business Administration ..... Junior  
 BARNETT, MICHELLE ..... Wakarusa  
 Pre-Veterinary Medicine ..... Sophomore  
 BARTELLI, JILL ..... Lenexa  
 Pre-Nursing ..... Freshman  
 BEIM, PAULA ..... Phillipsburg  
 Pre-Veterinary Medicine ..... Freshman



BELL, CAROL ..... Wichita  
 General ..... Freshman  
 BENNETT, PAULA ..... Garnett  
 Consumer Interest ..... Senior  
 BLYHOLDER, VICKI ..... Fayetteville, Ark.  
 Pre-Veterinary Medicine ..... Sophomore  
 BOLEY, PAM ..... Newton  
 Dietetics and Institutional Management ..... Senior  
 BOLT, MARILYN ..... Goodland  
 Milling Science and Management ..... Sophomore



BOLZ, SHARON ..... Valley Falls  
 Interior Design ..... Sophomore  
 BRADSHAW, WENDY ..... Topeka  
 General ..... Freshman  
 BRIGHT, HEIDI ..... Winfield  
 Animal Science and Industry ..... Sophomore  
 BROWN, BRENDA ..... Topeka  
 Elementary Education ..... Senior  
 BROWN, SHARON ..... Morganton, N.C.  
 Family and Child Development ..... Sophomore

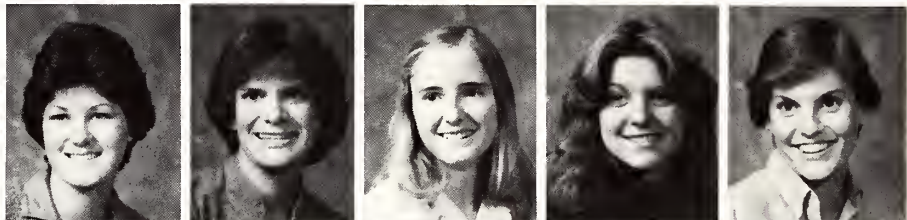

BYNAN, LINDA ..... Mission Hills  
 Interior Design ..... Sophomore  
 CALLHAN, DEBRA ..... Lenexa  
 Pre-Professional Secondary ..... Sophomore  
 CARNEY, CAROL ..... Prairie Village  
 General ..... Freshman  
 CHAPMAN, DEBBIE ..... Beloit  
 Pre-Professional Secondary ..... Sophomore  
 CHARTIER, DENISE ..... Oakhill  
 General ..... Freshman



CLARK, GRACE ..... Leavenworth  
 Clothing Retailing ..... Freshman  
 COLTRIN, PAIGE ..... Paola  
 Social Work ..... Freshman  
 CONNOR, LISA ..... Overland Park  
 Pre-Design Professions ..... Junior  
 COOPER, ALEXIS ..... Sallisbury, N.C.  
 Animal Science and Industry ..... Senior  
 DAVIS, CAROLE ..... Prairie Village  
 Pre-Professional Elementary ..... Freshman



DEETS, MARIETTA ..... Beloit  
 Health and Physical Education ..... Sophomore  
 DISTLER, AMANDA ..... Wichita  
 Natural Resource Management ..... Senior  
 DURANT, RHONDA ..... Jewell  
 Agriculture ..... Sophomore  
 EVANS, SANDRA ..... Valley Center  
 Computer Science ..... Junior  
 FISHBURN, JANA ..... Haven  
 Early Childhood Education ..... Senior

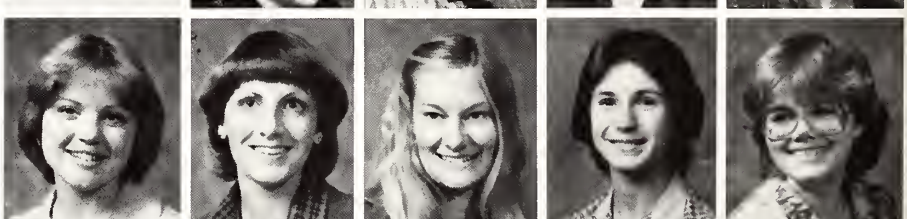

FOLEY, KELLY ..... Valley Falls  
 Pre-Veterinary Medicine ..... Sophomore  
 FRANKAMP, KATHY ..... Belleville  
 Accounting ..... Sophomore  
 GEARY, KAREN ..... Lenexa  
 Industrial Engineering ..... Freshman  
 GERMANN, NIKKI ..... Morganville  
 Computer Science ..... Freshman  
 GEUBELLE, KAREN ..... Valley Center  
 Pre-Nursing ..... Sophomore



GIBBS, KELLY ..... Olsburg  
 General Home Economics ..... Freshman  
 GOLDBERG, MICKI ..... Lenexa  
 Pre-Design Professions ..... Freshman  
 GRADWOLF, KATHLEEN ..... Roeland Park  
 History ..... Junior  
 GRIENSTEAD, JULIE ..... Shawnee Mission  
 Accounting ..... Sophomore  
 GRIFFITH, MELANIE ..... Oakley  
 Family and Child Development ..... Freshman



GRIMSHAM, SANDRA ..... Shawnee  
 Health and Physical Education ..... Senior  
 GRIMSHAM, SHERRY ..... Shawnee  
 Pre-Veterinary Medicine ..... Junior  
 GUISLAIN, CLAIRE ..... Prairie Village  
 General Engineering ..... Freshman  
 GUNSAULEY, SUSAN ..... Merrill  
 Pre-Veterinary Medicine ..... Freshman  
 HABLUTZEL, JILL ..... Clay Centre  
 Pre-Professional Secondary ..... Freshman





HAGGARD, JENNIFER ..... Atlanta  
 Medical Technology ..... Freshman  
**HAMILTON, DEBRA** ..... **Wichita**  
**Elementary Education** ..... **Senior**  
 HANNA, SALLY ..... Winfield  
 General ..... Sophomore  
 HANSEN, SHERI ..... Shawnee  
 Family Child Development ..... Sophomore  
 HARNER, PATRICIA ..... Hutchinson  
 Pre-Professional Elementary ..... Freshman

HARRELL, SUSAN ..... Cherryvale  
 Home Economics Education ..... Junior  
 HAZEN, KAREN ..... Grinnell  
 General ..... Freshman  
 HIBBELER, SARA ..... Overland Park  
 History ..... Junior  
 HILDHETH, LONNA ..... Leawood  
 Pre-Design Professions ..... Junior  
 HILL, LYNN ..... Selden  
 Music Education ..... Junior

**HILLS, ROSALIE** ..... **Overland Park**  
**Clothing Retailing** ..... **Senior**  
 HINSON, CATHY ..... Silver Lake  
 Animal Science and Industry ..... Sophomore  
**HOELSCHER, DENISE** ..... **St. Louis, Mo.**  
**Interior Architecture** ..... **Senior**  
**HORNBAKER, RHONDA** ..... **Hutchinson**  
**Elementary Education** ..... **Senior**  
 HUMBERT, GLENDA ..... Wellington  
 Management ..... Freshman

HUTCHINSON, DEANNA ..... Altoona  
 Journalism and Mass Communications ..... Sophomore  
 JOHNSON, CHRISTY ..... Valley Center  
 Early Childhood Education ..... Sophomore  
 JOHNSON, DAWN ..... Andover, Iowa  
 Horticulture ..... Sophomore  
 JOHNSON, VALERIE ..... Dwight  
 General ..... Freshman  
 JONES, DAWN ..... Olsburg  
 Agriculture ..... Freshman

JUDAH, DAWN ..... Sabetha  
 Music Education ..... Freshman  
**KAMPS, CAROL** ..... **Mequite, Texas**  
**Bakery Science and Management** ..... **Senior**  
 KELLEY, ROBIN ..... Topeka  
 Pre-Professional Elementary ..... Freshman  
 KIMPLAY, JULIE ..... Beattie  
 Fine Arts ..... Sophomore  
 KERR, DARLA ..... Wellsville  
 Fine Arts ..... Sophomore



*Chow Down!*- Residents of Boyd Hall spend their evening meal together.

Chuck Daughtery

# Boyd Hall

KOOL, DEBORAH ..... Manhattan  
 History ..... Sophomore  
 KORCHAK, JENNIFER ..... Countryside  
 General ..... Sophomore  
 KRATZER, SHERYL N ..... Windham, Min.  
 Pre-Design Professions ..... Sophomore  
 KRUMWEIDE, KIM ..... Salina  
 Clothing Retailing ..... Sophomore  
 LANDRUM, BECKY ..... Kansas City  
 Art Education ..... Senior



LAUGHLIN, LAURA ..... Great Bend  
 Health and Physical Education ..... Senior  
 LEADERBRADN, MELISSA ..... Salina  
 Office Administration ..... Sophomore  
 LIPS, LORI ..... Bartlett  
 Agricultural Economics ..... Sophomore  
 LONG, JOANN ..... Overland Park  
 Health and Physical Education ..... Freshman  
 LOOMIS, DIONA ..... Topeka  
 Interior Design ..... Junior



LUTZ, CONNIE ..... Atchinson  
 General Business Administration ..... Sophomore  
 MACKNEZIE, JAN ..... Overland Park  
 General Home Economics ..... Sophomore  
 MACKENZIE, SHEILA ..... Overland Park  
 Early Childhood Education ..... Junior  
 MALONE, AMY ..... Overland Park  
 General ..... Sophomore  
 MANN, MARTY ..... Independence, Mo.  
 Animal Science and Industry ..... Sophomore



MATTISON, JILL ..... Tulsa  
 Natural Resource Management ..... Junior  
 MCGINN, REGINA ..... Sedgwick  
 Speech Education ..... Freshman  
 MCLELLAND, JACQUE ..... Prescott, Ariz.  
 Agricultural Economics ..... Junior  
 MCNAUGHTON, SHELLY ..... Shawnee  
 Journalism and Mass Communications ..... Freshman  
 MEDCALF, NANCY ..... Bronson  
 Finance ..... Freshman

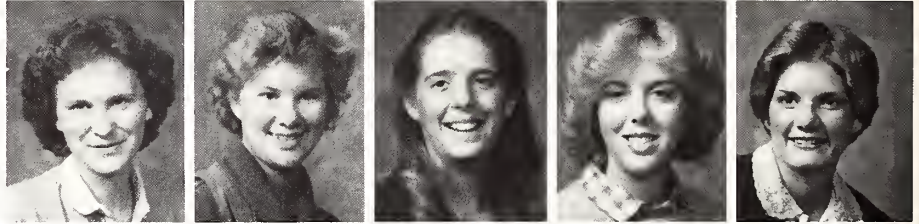

MILLER, JULIE ..... Shawnee  
 Marketing ..... Sophomore  
 MILLER, TERESA ..... Independence  
 Elementary Education ..... Junior  
 MISKOUSKY, ANNA ..... Glencoe, Mo.  
 Foods and Nutrition ..... Junior  
 MORGAN, MARY ..... Olathe  
 General ..... Junior  
 NELSEN, JANEEN ..... Smith Center  
 Correctional Administration ..... Sophomore



NGUYEN, KIMOANH ..... Wichita  
 Chemical Engineering ..... Senior  
 NICKEL, NANCY ..... Newton  
 Horticulture ..... Senior  
 OCONNELL, JANET ..... Overland Park  
 Pre-Professional Elementary ..... Sophomore  
 OLSON, JANET ..... Randolph  
 General Home Economics ..... Junior  
 ORITZ, ZAIDA ..... Villa Carolina, PR  
 Animal Science and Industry ..... Senior



PAGE JOANNA ..... San Rafael, Cal.  
 Accounting ..... Junior  
 PANKRATZ, RENEE ..... Wichita  
 Clothing Retailing ..... Junior  
 PANKRATZ, SHERRI ..... Potwin  
 Early Childhood Education ..... Freshman  
 PAYNE, CINDY ..... Valley Center  
 Pre-Veterinary Medicine ..... Junior  
 PETERS, MARY ..... Shawnee  
 Civil Engineering ..... Freshman



PHILLIPS, KIM ..... Valley Falls  
 Pre-Veterinary Medicine ..... Freshman  
 POLING, TANYA ..... Wichita  
 General ..... Sophomore  
 PUGH, STARR ..... Salina  
 Health and Physical Education ..... Junior  
 REED, MARIANNE ..... Olathe  
 History ..... Senior  
 RICHARDS, LINDA ..... Prairie Village  
 General ..... Sophomore



RICHEY, DANA ..... Overland Park  
 Foods and Nutrition ..... Sophomore  
 RICHMOND, TRACEY ..... Overland Park  
 Pre-Veterinary Medicine ..... Freshman  
 REIHM, JAMI ..... Lawrence  
 Pre-Design Professions ..... Freshman  
 RIEMANN, KARLA ..... Beloit  
 Engineering ..... Sophomore  
 ROWLEY, FRAN ..... Valley Center  
 Agriculture ..... Freshman

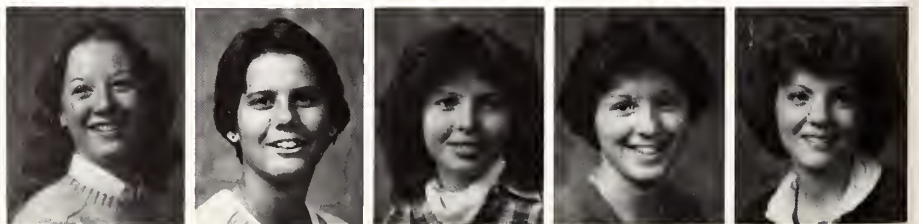





SALEE, CARLA ..... Parker  
 Clothing Retailing ..... Freshman  
 SCHINSTOCK, JANET ..... Kinsley  
 General Engineering ..... Freshman  
 SCHMIDT, DEANNA ..... Sharon  
 General Home Economics ..... Sophomore  
 SCHNITTKER, DEANN ..... Peck  
 Journalism and Mass Communications ..... Junior  
 SCHOOLEY, LORI ..... Haviland  
 General ..... Sophomore

SCHUGART, RHONDA ..... Great Bend  
 Health and Physical Education ..... Sophomore  
 SHERWIN, RHONDA ..... Beeler  
 General Home Economics ..... Senior  
 SHUTE, JULIE ..... Red Cloud Neb.  
 Music Education ..... Sophomore  
 SITTEAUER, CATHY ..... Nortonville  
 Accounting ..... Freshman  
 STINE, CAROL ..... Kansas City  
 Pre-Professional Secondary ..... Sophomore

STOLFUS, KYLA ..... Bonner Springs  
 Applied Music ..... Sophomore  
 SIMES, SUZETTE ..... Overland Park  
 Nuclear Engineering ..... Junior  
 SYKES, JULIA ..... Albuquerque, N.M.  
 Speech Pathology ..... Sophomore  
 TESSENDORF, JULIE ..... Wamego  
 Animal Science and Industry ..... Sophomore  
 THEISS, MARGIE ..... Overland Park  
 General ..... Freshman

THOMAS, TARESA ..... Wellington  
 Agricultural Mechanic ..... Freshman  
 THURNAU, CAROLINE ..... Olathe  
 Journalism and Mass Communications ..... Sophomore  
 TITSWORTH, APRIL ..... Scott City  
 General Home Economics ..... Sophomore  
 VUONO, KATHY ..... Ft. Riley  
 Management ..... Sophomore  
 WAISNER, JANEL ..... Overland Park  
 Home Economics Education ..... Senior

WEIMER, JODY ..... Clay Center  
 Pre-Professional Elementary ..... Sophomore  
 WHEPLEY, SUZANNE ..... Holden, Mass.  
 Clothing Retailing ..... Junior  
 WIEBE, RENEE ..... Derby  
 Clothing Retailing ..... Senior  
 WIENS, CARRIE ..... Inman  
 Home Economics Education ..... Junior  
 WIESNER, LORI ..... Garden City  
 General Business Administration ..... Freshman

WILBER, DONNA ..... Belleville  
 Home Economics Education ..... Sophomore  
 WILT, JUDY ..... Abbyville  
 Home Economics Education ..... Freshman  
 WORKMAN, CHERRI ..... Silver Lake  
 Accounting ..... Freshman  
 WURTH, JOAN ..... Wichita  
 Early Childhood Education ..... Junior  
 YUNK, MICHELLE ..... Osborne  
 General Home Economics ..... Freshman

ZOELLER, DIANE ..... Wamego  
 Music Education ..... Freshman

**APPL, CHARLOTTE** ..... **Manhattan**  
**Foods and Nutrition in Business** ..... **Senior**  
**BAILEY, TAMARA** ..... **Sabetha**  
**Pre-Professional Elementary** ..... **Freshman**  
**BELL, PAMELA** ..... **Medicine Lodge**  
**Agricultural Economics** ..... **Junior**  
**BENTRUP, DIANE** ..... **Deerfield**  
**Fisheries and Wildlife Biology** ..... **Junior**  
**BLUE, KAREN** ..... **Alma**  
**Accounting** ..... **Junior**



**CARLIN, GERELYN** ..... **Osborne**  
**General Business Administration** ..... **Freshman**  
**CARLIN, GLENDA** ..... **Osborne**  
**Interior Design** ..... **Sophomore**  
**CHANGPRADIT, PINWAN** ..... **Manhattan**  
**Finance** ..... **Sophomore**  
**CLUBINE, DEBORAH** ..... **Havana**  
**Animal Science and Industry** ..... **Senior**  
**COLTRAIN, SALLY** ..... **Neodesha**  
**Chemical Engineering** ..... **Freshman**

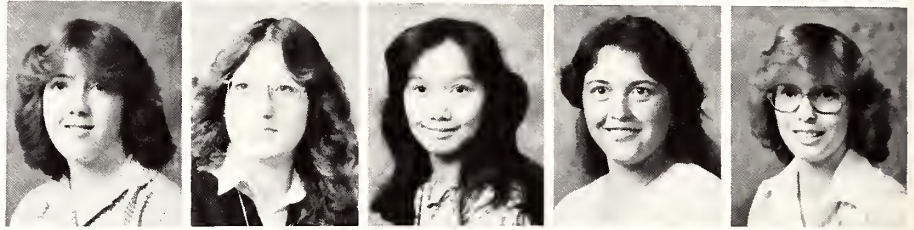

**COOPER, KAREN** ..... **St. John**  
**Community Services and Social Work** ..... **Senior**  
**COTT, KATHLEN** ..... **Clay Center**  
**Social Science** ..... **Senior**  
**DORRES, BECKY** ..... **Lawrence**  
**Horticulture Therapy** ..... **Junior**  
**DUNBACK, JOY** ..... **Colby**  
**Medical Technology** ..... **Senior**  
**EBERT, DENISE** ..... **Hutchinson**  
**Home Economics Education** ..... **Junior**



**FIELDS, CHRIS** ..... **Sublette**  
**Animal Science and Industry** ..... **Senior**  
**GALTIN, DOROTHY** ..... **Colby**  
**Home Economics Education** ..... **Senior**  
**GARTEN, ANN** ..... **Abilene**  
**Pre-Nursing** ..... **Sophomore**  
**GARTEN, MARY** ..... **Abilene**  
**Life Science** ..... **Senior**  
**HADACHEK, PATTI** ..... **Cuba**  
**Early Childhood Education** ..... **Sophomore**



**HAGEN, ESTHER** ..... **Lawrence**  
**General Home Economics** ..... **Sophomore**  
**HALL, DEBRA** ..... **Junction City**  
**Pre-Veterinary Medicine** ..... **Freshman**  
**HEFTY, KARLA** ..... **Valley Falls**  
**Pre-Medicine** ..... **Senior**  
**HEININGER, LISA** ..... **Fairview**  
**Medical Technology** ..... **Freshman**  
**HEINIGER, SHARON** ..... **Bern**  
**Horticulture** ..... **Junior**



**HISS, DEANN** ..... **Lyons**  
**General Home Economics** ..... **Senior**  
**JOHNSTON, SARA** ..... **McClure**  
**Pre-Veterinary Medicine** ..... **Sophomore**  
**KALIVODA, KAREN** ..... **Agenda**  
**General Home Economics** ..... **Senior**  
**KLEND, MONICA** ..... **Lincolnville**  
**Home Economics and Journalism** ..... **Senior**  
**KOCH, KRISTI** ..... **Emporia**  
**Pre-Nursing** ..... **Freshman**



**MENDENHALL, LESLIE** ..... **Topeka**  
**Housing and Equipment** ..... **Junior**  
**MIKEL, CASSANDRA** ..... **Oswego**  
**Home Economics and Journalism** ..... **Sophomore**  
**MILLER, NANCY** ..... **Kincaid**  
**Health** ..... **Senior**  
**PEUSER, RITA** ..... **Paola**  
**Interior Architecture** ..... **Senior**  
**PHELPS, LESLIE** ..... **Oakley**  
**Journalism and Mass Communications** ..... **Junior**



**PLUNKETT, SHAWN** ..... **Satanta**  
**Animal Science and Industry** ..... **Senior**  
**PRATT, CLAUDIA** ..... **Gardner**  
**Pre-Design Professions** ..... **Freshman**  
**PURCELL, SHELLY** ..... **Webber**  
**General Home Economics** ..... **Freshman**  
**RANNEY, LINDA** ..... **Delphos**  
**Pre-Professional Secondary** ..... **Junior**  
**RUPP, KATHY** ..... **Moundridge**  
**Home Economics Education** ..... **Sophomore**



**SAUERWEIN, DENISE** ..... **Walton**  
**General Home Economics** ..... **Sophomore**  
**SHELLITE, DONNA** ..... **Sublette**  
**Pre-Design Professions** ..... **Junior**  
**SIMS, SUZANNE** ..... **Paola**  
**Pre-Veterinary Medicine** ..... **Sophomore**  
**SKOCH, LISA** ..... **Baileyville**  
**Animal Science and Industry** ..... **Junior**  
**SLOAN, PATTY** ..... **Colby**  
**Home Economics and Journalism** ..... **Junior**





SMITH, DAWN ..... Garden City  
 Food and Nutrition Science ..... Sophomore  
 STERNS, CATHY ..... Hiawatha  
 Agriculture ..... Junior  
 STOTTMANN, BRENDA ..... Parsons  
 Home Economics Education ..... Junior  
 STOTTMANN, JANICE ..... Parsons  
 Fashion Design ..... Senior  
 STRICKLAND, JANET ..... Oswego  
 Family and Child Development ..... Junior

TEGTMEIER, SANDRA ..... Bern  
 Home Economics Education ..... Sophomore  
 WALKER, RENEE ..... Clay Center  
 Accounting ..... Junior  
 WALZ, SHARON ..... Oakley  
 Computer Science ..... Junior  
 WILKINSON, SHERYL ..... Goodland  
 General Home Economics ..... Senior  
 WILLIAMS, KIMBER ..... Wichita  
 Home Economics and Journalism ..... Junior

WULFKUHLE, LISA ..... Berryton  
 Animal Science and Industry ..... Junior

*On with the Show- Clovia members join in their lobby to watch TV and munch some popcorn.*



Hurriyet Aydogan

# Edwards Hall

BAKER, JOHN ..... Salina  
Accounting ..... Sophomore  
BARTHOLOMEW, RICHARD ..... Northampton, Penn.  
Architecture ..... Senior  
BENNETT, SHARON ..... Salina  
General Business Administration ..... Junior  
BOWLES, JAN ..... Atwood  
Home Economics Education ..... Junior  
BROWNLEE, STEVEN ..... Liberal  
Electrical Engineering ..... Senior



CARNES, CAROL ..... Weir  
Economics ..... Graduate Student  
CHAMBLISS, CHRIS ..... Overland Park  
Management ..... Junior  
COLEMAN, DAVID ..... Liberal  
Pre-Law ..... Senior  
CREIGHTON, DEAN ..... Honesdale, Penn.  
Farm and Dairy Science ..... Graduate Student  
CUTRIGHT, ROBERT ..... Overland Park  
Horticulture ..... Junior

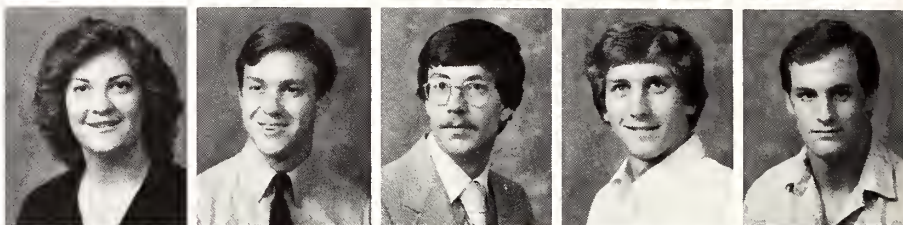

DILLENBECK, ROBERT ..... El Dorado  
Geology ..... Senior  
DOMINGUEZ, JOSE ..... Manhattan  
Animal Science and Industry ..... Senior  
DUDEK, EVA ..... Vineland, N.J.  
Pre-Veterinary Medicine ..... Junior  
DURRE, GARTH ..... Branson, Mo.  
Architecture ..... Senior  
EGGER, DIANNE ..... Overland Park  
Early Childhood Development ..... Junior



ELAM, CHRISTINE ..... Fredonia  
Agriculture ..... Junior  
ELLIS, ROBERT ..... Wichita  
Agriculture ..... Freshman  
EUBANK, ROBERT ..... Pratt  
Finance ..... Junior  
FLAHERTY, AMY ..... Prairie Village  
Music Education ..... Senior  
FRANCHETT, TOM ..... Edwardsville  
Finance ..... Junior



FRESE, MARKUS ..... Herkimer  
Agricultural Economics ..... Junior  
GOETSCH, DAVID ..... Brewster  
Agronomy ..... Junior  
GREEN, GREGORY ..... Alton, Ill.  
Pre-Design Professions ..... Junior  
HACHINSKY, ANNETTE ..... Kansas City  
Management ..... Senior  
HARNES, RENE ..... Springfield, Mo.  
Pre-Design Professions ..... Sophomore

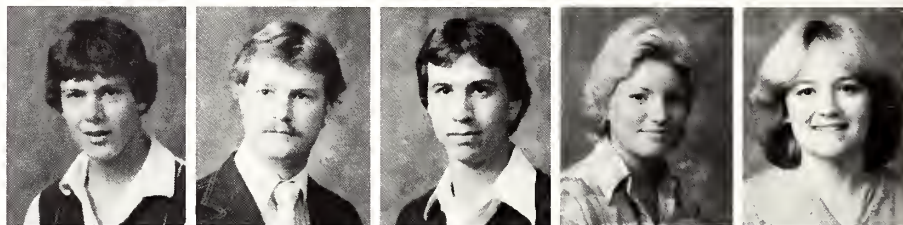

HARRISON, BETTY ..... Leawood  
Animal Science and Industry ..... Senior  
HARTIG, DONALD ..... Kansas City  
Mechanical Engineering ..... Junior  
HATFIELD, TANYA ..... Lawrence  
Pre-Forestry ..... Freshman  
HODGSON, JOSEPH ..... Little River  
Agricultural Economics ..... Senior  
HOISINGTON, RICHARD ..... Chapman  
Labor Relations ..... Senior



HUNT, PAUL ..... Chanute  
Engineering Technology ..... Junior  
KEEFFEE, BRAD ..... Cheney  
Mechanical Engineering ..... Freshman  
KEELER, PEGGY ..... Wichita  
Psychology ..... Freshman  
KERR, ROBERT ..... Prairie Village  
English ..... Sophomore  
KESLER, JOEL ..... Overland Park  
Electrical Engineering ..... Freshman



KLEIN, TIM ..... Rozel  
Agricultural Mechanization ..... Junior  
KRUSEN, KURT ..... Leawood  
Pre-Veterinary Medicine ..... Sophomore  
LICKEY, MARY ..... Valley Center  
General Home Economics ..... Freshman  
LOWERY, ELLEN ..... Ayr, Neb.  
Pre-Veterinary Medicine ..... Sophomore  
LVOBODA, LAURA ..... Topeka  
Criminology ..... Freshman



MACKAY, NANCY ..... Burden  
Agricultural Journalism ..... Junior  
MANN, DOUG ..... Ballwin, Mo.  
Pre-Design Professions ..... Junior  
MCEVOY, JAMES ..... Easton  
Crop Protection ..... Junior  
MCKINLEY, BILL ..... Cedarvale  
Pre-Veterinary Medicine ..... Freshman  
MILLER, PATRICIA ..... St. George  
Life Science ..... Senior

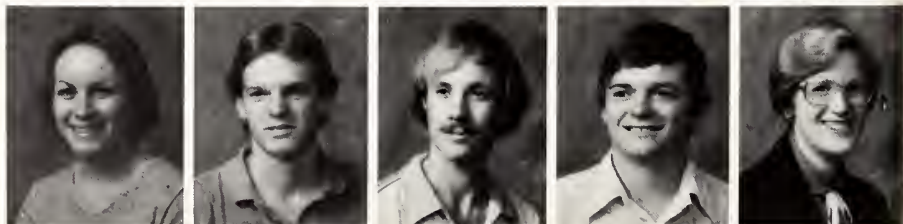



MULL, MICHAEL ..... Salina  
 Finance ..... Junior  
 OWENS, SCOTT ..... Shawnee  
 General Engineering ..... Sophomore  
 PINKNEY, ROBERT ..... St. Louis, Mo.  
 Pre-Design Professions ..... Junior  
 RAAF, MARK ..... Gridley  
 Animal Science and Industry ..... Junior  
 RILEY, JOHN ..... Topeka  
 General Education ..... Junior

SCHANKER, LYNN ..... Prairie Village  
 Education and Biology ..... Senior  
 SCHNEIDER, SCOTT ..... Kansas City, Mo.  
 Pre-Veterinary Medicine ..... Senior  
 SELL, DARREL ..... Plainville  
 Computer Science ..... Junior  
 SIMONSON, ERIC ..... Manakin-Sabot, Va.  
 Pre-Veterinary Medicine ..... Junior  
 SIMS, RONALD ..... Scott City  
 General ..... Freshman

SMITH, BARBARA ..... Ft. Leavenworth  
 Medical Technology ..... Junior  
 SMITH, WINTON ..... Arkansas City  
 Architecture ..... Senior  
 SNIDER, GLEN ..... Abilene  
 Accounting Economics ..... Senior  
 SPRINGER, DAVID ..... Hutchinson  
 Biology ..... Senior  
 STARN, CONNIE ..... Hill City  
 Family and Child Development ..... Senior

STONES, RICHARD ..... Topeka  
 Mechanical Engineering ..... Senior  
 SUTLIFF, PAT ..... Englewood, Colo.  
 Pre-Design Professions ..... Junior  
 SWIERCINSKY, KEVIN ..... Maple Hill  
 Engineering Technology ..... Junior  
 TAYLOR, JOHN ..... Ridgewood, N.Y.  
 Political Science ..... Senior  
 TIEMANN, TAMARA ..... Salina  
 Dietetics ..... Senior

UNZICKER, NADINE ..... Belpre  
 Art ..... Senior  
 WELLS, JUDY ..... Wichita  
 Modern Language ..... Freshman  
 WILLIS, ROBERT ..... St. James, Mo.  
 Pre-Design Professions ..... Sophomore  
 WILSON, CHRIS ..... Murdock  
 Animal Science and Industry ..... Sophomore  
 WORLEY, DENISE ..... Colby  
 General ..... Junior

YAMAMOTO, MICHAEL ..... Ft. Riley  
 Pre-Veterinary Medicine ..... Senior

# Ford Hall

ALBRIGHT, KRISTINE ..... Hutchison  
 Family and Childhood Development ..... Junior  
 ALEXANDER, JAN ..... Hoisington  
 General ..... Sophomore  
 ALLEN, JENNIFER ..... Salina  
 Business Administration ..... Freshman  
 ALLEN, REBECCA ..... Overland Park  
 Accounting ..... Sophomore  
 ALLEN, SUZY ..... Topeka  
 Agricultural Education ..... Freshman



ALLEY, ROBYN ..... Wichita  
 Pre-Veterinary Medicine ..... Sophomore  
**ANNAN, SYLVIA** ..... Onaga  
**Speech Pathology** ..... Senior  
 ANSCHUTZ, TAMBERA ..... Salina  
 Pre-Veterinary Medicine ..... Freshman  
 ARMSTRONG, GLORIA ..... Chicago, Ill.  
 Pre-Nursing ..... Freshman  
 ASH, LAURIE ..... Newton  
 General ..... Sophomore



ASHBY, TAMARA ..... Grantville  
 Family and Childhood Development ..... Junior  
 BAALMAN, LISA ..... Grinnel  
 General ..... Sophomore  
 BACKMAN, GAYLA ..... Vermillion  
 General Home Economics ..... Junior  
 BAIRNESEN, MICHELE ..... Olathe  
 General Business Administration ..... Sophomore  
 BANKS, REGINA ..... Lecompton  
 Economics ..... Freshman

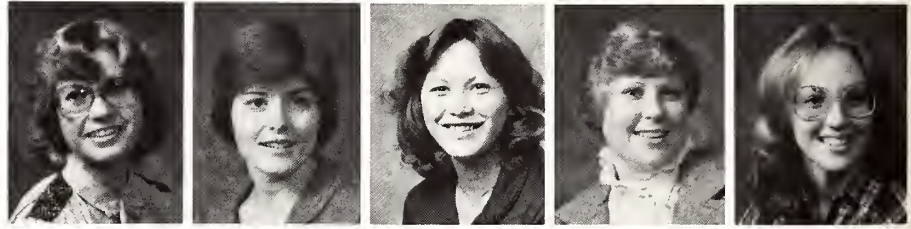

BANMAN, LORRI ..... McPherson  
 General Engineering ..... Freshman  
 BARNETT, SHERYL ..... Wichita  
 Fisheries and Wildlife Biology ..... Junior  
 BARRETT, CHARLOTTE ..... Clearwater  
 Music Education ..... Junior  
**BARTELS, CAROL** ..... Topeka  
**Elementary Education** ..... Senior  
 BECKER, KELLY ..... Topeka  
 Journalism and Mass Communications ..... Sophomore



BECKERDITE, RUTHIE ..... Kingsdown  
 Physical Education ..... Sophomore  
 BEISEL, SANDRA ..... Salina  
 Business Administration ..... Sophomore  
 BENZ, ELAINE ..... Bonner Springs  
 Physical Education ..... Sophomore  
 BERKLEY, CATHERINE ..... Seneca  
 Pre-Professional Elementary ..... Freshman  
 BERNER, KATHRYN ..... Creve Coeur, Mo.  
 Pre-Design Professions ..... Sophomore



BERNER, VERONICA ..... Overland Park  
 Electrical Engineering ..... Sophomore  
 BERTELS, LORI ..... Nortonville  
 Pre-Medicine ..... Freshman  
 BIEHUNKO, TRACY ..... Overland Park  
 General ..... Freshman  
 BIGGS, BEVERLY ..... Edson  
 Pre-Veterinary Medicine ..... Freshman  
**BILES, JO** ..... Haven  
**Physical Education** ..... Senior



BIRD, JANET ..... Garfield  
 Physical Therapy ..... Freshman  
 BLISS, NATALIE ..... Topeka  
 General ..... Sophomore  
 BLUSH, SUSAN ..... Silver Lake  
 Fashion Design ..... Junior  
**BOLL, LISA** ..... St. Francis  
**Fashion Design** ..... Senior  
 BOLLIER, CORINNE ..... Prairie Village  
 Physical Education ..... Freshman



BOLTE, KIMBERLY ..... Bridgeport  
 Physical Education ..... Freshman  
**BOAZ, DONETTA** ..... Topeka  
**Home Economics** ..... Senior  
 BOWMAN, DANA ..... Overland Park  
 Interior Design ..... Sophomore  
 BOWSER, STEVEN ..... Mayetta  
 Agricultural Economics ..... Junior  
 BOYER, LISA ..... Iola  
**Foods and Nutrition** ..... Senior



BRADLEY, KAREN ..... Topeka  
 Clothing and Textiles ..... Sophomore  
 BRAX, LORI ..... Assaria  
 Horticulture ..... Sophomore  
**BRINK, SUZE** ..... Cimmaron  
**Journalism and Mass Communications** ..... Senior  
 BROOKS, LEA ..... Leawood  
 Pre-Veterinary Medicine ..... Sophomore  
 BROOKSHIER, JODY ..... Newton  
 Pre-Professional Elementary ..... Freshman





ARBAB, EADA ..... Shawnee Mission  
 Psychology ..... Sophomore  
 BROS, CYNTHIA ..... Overland Park  
 General ..... Freshman  
 BRUNIN, LAURIE ..... St. Marys  
 General ..... Freshman  
 BUCH, MICHELE ..... Topeka  
 Sociology ..... Freshman  
 BUCKSTEAD, KRISTIN ..... Overland Park  
 Industrial Engineering ..... Sophomore

BULLER, SUSAN ..... Newton  
 Clothing and Textiles ..... Sophomore  
 BURCH, PAMELA ..... Towanda  
 General ..... Freshman  
 BURDIEK, DEB ..... Topeka  
 Biology ..... Freshman  
 BURKLE, MARLENE ..... Salina  
 General ..... Sophomore  
 CAIN, VALERIE ..... Sedan  
 Pre-Law ..... Freshman

CARLE, KAREN ..... Overland Park  
 Pre-Veterinary ..... Sophomore  
 CARLSON, DARLENE ..... Mulvane  
 Interior Design ..... Sophomore  
 CARRIKER, CRISTIE ..... Lewis  
 Pre-Medicine ..... Sophomore  
 CASEY, CHAUNCEY ..... Ellinwood  
 English ..... Sophomore  
 CASH, GINA ..... Topeka  
 Construction Science ..... Freshman

CHAMBERS, JACQUELINE ..... Olathe  
 Health and Physical Education ..... Freshman  
 CHAPPELL, PRISKA ..... Halstead  
 General ..... Freshman  
 CHERAY, JANE ..... Overland Park  
 Construction Science ..... Sophomore  
 CHLAPEK, LINDA ..... Liberty  
 Pre-Design Professions ..... Sophomore  
 CHRISTIE, LORI ..... Overland Park  
 Art ..... Freshman

CLARK, ANGELA ..... Paola  
 Marketing ..... Junior  
 CLEMENTS, RUTH ..... Salina  
 Music ..... Freshman  
 COBLE, EMILY ..... Kansas City  
 Music Education ..... Junior  
 COLDSMITH, CONNIE ..... Emporia  
 Pre-Design Professions ..... Freshman  
 CORDELL, VICKI ..... Council Grove  
 General Engineering ..... Freshman

CORNELISON, LORI ..... Douglass  
 Pre-Design Professions ..... Sophomore  
 COTT, CARRIE ..... Leavenworth  
 General ..... Sophomore  
 COUP, JOLEEN ..... McPherson  
 General ..... Sophomore  
 CROW, REBECCA ..... Wichita  
 Natural Resource Management ..... Sophomore  
 CULVER, JOY ..... Shawnee Mission  
 Journalism and Mass Communications ..... Freshman

CUMMINGS, CAROLYN ..... Hutchinson  
 Marketing ..... Freshman  
 DALTON, BETH ..... Mission  
 Pre-Design Professions ..... Freshman  
 DANDURAND, TERRI ..... Salina  
 Accounting ..... Freshman  
 DAVIS, ELLEN ..... Topeka  
 Accounting ..... Freshman  
 DAVISON, DIANE ..... Lyons  
 General ..... Freshman

DEITCHER, GRETCHEN ..... Topeka  
 Pre-Design Professions ..... Freshman  
 DEJESUS, MARILYN ..... Junction City  
 Mechanical Engineering ..... Junior  
 DENNIS, JEANNE ..... Phillipsburg  
 Business Administration ..... Freshman  
 DEPEW, JAYNE ..... Abilene  
 Journalism and Mass Communications ..... Junior  
 DICKEN, PAM ..... Newton  
 Pre-Professional Secondary ..... Freshman

DITZLER, CYNTHIA ..... Overland Park  
 Pre-Design Professions ..... Freshman  
**DOMANN, MARILYN** ..... **Herington**  
**Home Economics** ..... **Senior**  
 DOMBAUGH, DALYN ..... McPherson  
 Business Administration ..... Sophomore  
 DOSHEIER, JULIE ..... Wichita  
 Pre-Professional Elementary ..... Freshman  
 DRAGASTIN, JANET ..... Lenexa  
 Social Science ..... Junior

# Ford Hall

DUNTZ, DEBBIE ..... Herington  
 Pre-Nursing ..... Sophomore  
 EBERT, RHONDA ..... Wamego  
 General ..... Freshman  
 EDDY, RITA ..... Syracuse  
 Interior Design ..... Freshman  
 EDMONDS, CONNIE ..... Leavenworth  
 General ..... Sophomore  
 EDWARDS, ROBIN ..... White Water  
 Home Economics ..... Freshman

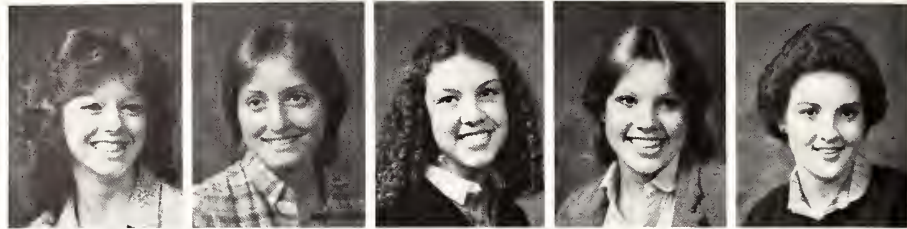

EDWARDS, TAMMY ..... Hamilton  
 Home Economics ..... Freshman  
 EISLER, THERESA ..... Topeka  
 Political Science ..... Freshman  
 ELLERMAN, LISA ..... Merriam  
 Health and Physical Education ..... Freshman  
 ELLIS, DEBRA ..... Shawnee  
 Business Administration ..... Junior  
 ENSMINGER, JO LYNN ..... Moran  
 Pre-Professional Elementary ..... Sophomore



EPP, AMY ..... Sandy Hook, Conn.  
 Dietetics ..... Sophomore  
 ERICSON, BRENDA ..... Ft. Scott  
 Accounting ..... Junior  
 ESPINOSA, DRISTI ..... Topeka  
 Psychology ..... Freshman  
 ETZENHOUSER, ROSEMARIE ..... Leawood  
 Pre-Design Professions ..... Freshman  
 EVANS, KATHY ..... Dwight  
 Health and Physical Education ..... Freshman

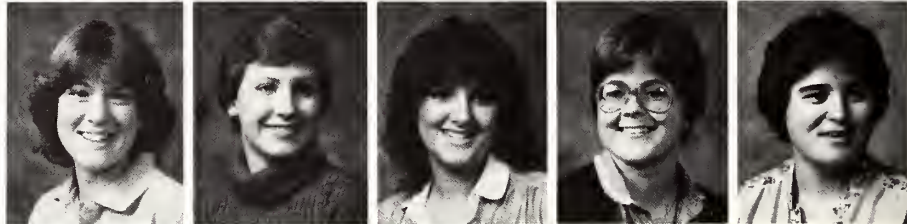

Hurriyet N. Aydogan  
**Lightning bolt-** Ford hall stands alone during an electrical storm.





EVANS, LORI ..... Lyons  
 General ..... Sophomore  
 EVANS, SHARI ..... Newton  
 Sociology ..... Junior  
 FAIRBURN, LAURIE ..... Fargo, N.D.  
 Consumer Interest ..... Junior  
 FAIRCHILD, CARA ..... Chanute  
 Fine Arts ..... Sophomore  
 FAIRCHILD, DENISE ..... McPherson  
 Pre-Veterinary ..... Freshman

FARBER, MARY ..... Mulvane  
 Pre-Nursing ..... Junior  
 FEE, JANET ..... Stilwell  
 Journalism and Mass Communications ..... Sophomore  
 FEIL, DIANA ..... Salina  
 Interior Design ..... Freshman  
 FELTS, JANET ..... Lawrence  
 Interior Design ..... Freshman  
 FERGUSON, LISA ..... Merriam  
 Clothing and Textiles ..... Sophomore

FERRIS, SUZY ..... Overland Park  
 Clothing and Textiles ..... Freshman  
 FIENE, SHARI ..... Newton  
 Health and Physical Education ..... Sophomore  
 FINK, DIANA ..... Phillipsburg  
 Home Economics ..... Junior  
 FITT, ANNE ..... Overland Park  
 Pre-Professional Elementary ..... Junior  
 FITZGERALD, AMY ..... Salina  
 Industrial Engineering ..... Sophomore

FLINN, CHARLOTTE ..... Olathe  
 Business Administration ..... Sophomore  
 FLOYD, GINA ..... St. Francis  
 General ..... Freshman  
 FOUTCH, ANDREA ..... Council Bluffs, Iowa  
 Accounting ..... Senior  
 FOX, ROMALYN ..... Syracuse  
 General ..... Freshman  
 FRENZEL, DIANA ..... Overland Park  
 Journalism and Mass Communications ..... Freshman

FRESE, LORI ..... Winfield  
 General ..... Freshman  
 FUNK, LINDA ..... Topeka  
 Pre-Design Professions ..... Freshman  
 FUTRELLE, DEE ..... Overland Park  
 General ..... Sophomore  
 GAMMELL, KELLY ..... Lindsborg  
 Home Economics ..... Freshman  
 GASTON, JULIE ..... Mission  
 General ..... Sophomore

GATES, SHAUNA ..... Winona  
 Geology ..... Freshman  
 GEORGE, FRANCY ..... Lebo  
 Pre-Design Professions ..... Freshman  
 GERMAN, GARALEE ..... Lyons  
 Journalism and Mass Communications ..... Sophomore  
 GFELLER, DIANE ..... Topeka  
 General Business Administration ..... Freshman  
 GOSE, SUE ..... Prairie Village  
 General ..... Sophomore

GREEN, COURTNEY ..... Leoti  
 General Business Administration ..... Freshman  
 GRIFFITH, DIANE ..... Leavenworth  
 Journalism and Mass Communications ..... Freshman  
 GROVER, KELLY ..... Great Bend  
 General ..... Freshman  
 GUARD, GAYLA ..... McPherson  
 Elementary Education ..... Sophomore  
 GUTSCH, GAYLA ..... Burdick  
 Family and Child Development ..... Sophomore

HABERMAN, SHERI ..... Aloha, Ore.  
 Horticulture ..... Sophomore  
 HAMILTON, MICHELE ..... Topeka  
 Journalism and Mass Communications ..... Freshman  
 HAMMES, JULIE ..... Seneca  
 Accounting ..... Freshman  
 HANKAMER, SALLY ..... Topeka  
 General Business Administration ..... Freshman  
 HAPKE, KELLY ..... Prairie Village  
 General ..... Freshman

HARGROVE, SHARON ..... Effingham  
 Clothing and Textiles ..... Junior  
 HARPER, DENISE ..... Goodland  
 Interior Design ..... Freshman  
 HARPER, LACHELE ..... Goodland  
 Food Science and Industry ..... Sophomore  
 HARRIS, LYNNE ..... Abilene  
 Marketing ..... Freshman  
 HAZEN, TERRI ..... Leawood  
 Food Science and Industry ..... Junior

# Ford Hall

HEADLEY, DEE ..... Topeka  
 Journalism and Mass Communications ..... Freshman  
 HECKER, RUTH ..... Topeka  
 Elementary Education ..... Freshman  
 HECKETHORN, SUSAN ..... McPherson  
 Interior Design ..... Sophomore  
 HEIMER, MARY ..... Shawnee Mission  
 General Business Administration ..... Freshman  
 HEINTZELMAN, THERESA ..... Olathe  
 Chemical Science ..... Freshman

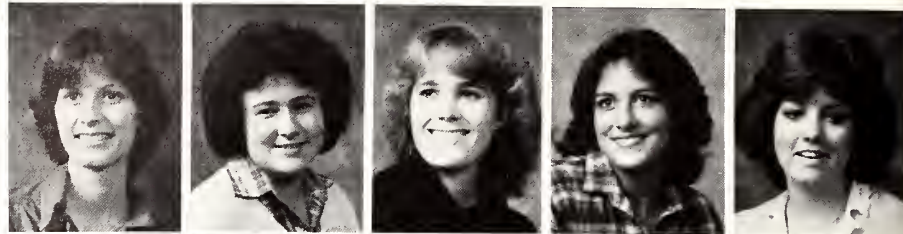

HENNESSEY, STACEY ..... Tecumseh  
 Physical Therapy ..... Sophomore  
 HESEMANN, KAREN ..... Overland Park  
 Physical Therapy ..... Sophomore  
 HOBSON, ELAINE ..... Hardy, Neb.  
 Horticulture ..... Junior  
 HOGAN, KATHERINE ..... Overland Park  
 Finance ..... Junior  
**HOGUE, HANNAH** ..... **Prairie Village**  
**Natural Resource Management** ..... **Senior**



HOLLAND, JILL ..... Prairie Village  
 History ..... Junior  
 HOPE, NIKKI ..... Overland Park  
 Accounting ..... Sophomore  
 HOSLER, LISA ..... Junction City  
 Pre-Nursing ..... Sophomore  
**HOSTY, MAUREEN** ..... **Westwood**  
**Health and Physical Education** ..... **Senior**  
 HOWLETT, JENNIFER ..... Overland Park  
 General ..... Freshman



HUMMELL, SUSAN ..... Lenexa  
 Pre-Nursing ..... Sophomore  
 HUNTER, CHRISTENE ..... Prairie Village  
 Accounting ..... Sophomore  
 HUNTSMAN, BRENDA ..... Halstead  
 Interior Design ..... Junior  
 IMEL, MARCY ..... Merriam  
 Marketing ..... Junior  
**INTFEN, SUSAN** ..... **Atchinson**  
**Electrical Engineering** ..... **Senior**



JACKSON, TAMMY ..... Spring Hill  
 Home Economics and Journalism ..... Sophomore  
 JACOBSON, BARBARA ..... Wamego  
 General ..... Sophomore  
 JAMES, MARY ..... Overland Park  
 Fine Arts ..... Junior  
 JARCHOW, NANCY ..... Newton  
 Interior Design ..... Sophomore  
 JEPSON, RONDA ..... Topeka  
 Horticulture ..... Freshman

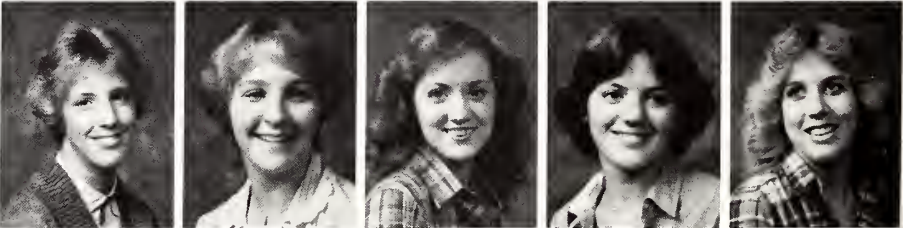

**JOHNSON, BECKY** ..... **Shawnee Mission**  
**Health and Physical Education** ..... **Senior**  
 JOHNSON, BRENDA ..... Norwich  
 Home Economics Education ..... Freshman  
 JOHNSON, CARLA ..... Belpre  
 General ..... Sophomore  
 JOHNSON, CINDY ..... Medford, Okla.  
 General ..... Freshman  
 JOHNSON, ELIZABETH ..... Topeka  
 Accounting ..... Sophomore



JOHNSON, KARI ..... McPherson  
 General Business Administration ..... Sophomore  
 JOHNSON, ROBYN ..... Wellsville  
 General ..... Freshman  
 JOHNSON, TRACY ..... McPherson  
 Pre-Professional Secondary ..... Freshman  
 JOHNSTON, KAREN ..... Shawnee  
 Clothing and Textiles ..... Freshman  
**JONES, DOUGLEAS** ..... **Manhattan**  
**Interior Architecture** ..... **Senior**



JONES, LORIE ..... Fairway  
 General ..... Freshman  
 JONES, MARGOT ..... Junction City  
 Engineering ..... Sophomore  
 JONES, MONICA ..... Topeka  
 Journalism and Mass Communications ..... Freshman  
 JONES, REBECCA ..... **Manhattan**  
**Architecture and Design** ..... **Graduate Student**  
 JOYCE, JODY ..... El Dorado  
 Clothing and Textiles ..... Junior



JUDGE, NANCY ..... Leawood  
 Accounting ..... Sophomore  
 JUDY, CATHERINE ..... Leavenworth  
 Accounting ..... Junior  
 JUST, JACQUELINE ..... Newton, N.J.  
 Physical Therapy ..... Sophomore  
 KANDT, KIMBERLY ..... Herington  
 Construction Science ..... Freshman  
 KAUTZ, JANELLE ..... Atchison  
 General ..... Freshman





KEAGLE, KELLY ..... McPherson  
 Pre-Professional Elementary ..... Freshman  
 KEATING, DEBORAH ..... Bonner Springs  
 Home Economics ..... Sophomore  
 KEELER, SHERRI ..... Great Bend  
 General ..... Sophomore  
**KELLER, PENNY** ..... **St. Francis**  
**Elementary Education** ..... **Senior**  
 KELLOGG, MARIA ..... Merriam  
 General ..... Freshman

KESSLER, LORI ..... Mission  
 General Business Administration ..... Freshman  
 KIDWELL, CAROL ..... Enterprise  
 Accounting ..... Sophomore  
 KINDERKNECHT, CHARLOTTE ..... Grinnell  
 Interior Design ..... Junior  
 KING, JANET ..... Wakefield  
 Pre-Nursing ..... Sophomore  
 KINGSBURY, TAWNYA ..... Smith Center  
 General ..... Sophomore

KLEMM, JUDY ..... Overland Park  
 General ..... Sophomore  
 KLOTZBACH, STACY ..... Topeka  
 General ..... Freshman  
 KLUG, KALA ..... Great Bend  
 Psychology Education ..... Junior  
 KLUGE, KAREN ..... Topeka  
 Accounting ..... Junior  
 KOHL, LAURIE ..... Overland Park  
 General ..... Sophomore

KOLCH, CONNIE ..... Ft. Riley  
 Clothing and Textiles ..... Freshman  
 KOSTLEC, LARUEEN ..... Kansas City  
 General ..... Sophomore  
**KOTOYANTZ, KATHERINA** ..... **Junction City**  
**Agromony** ..... **Senior**  
 KRAMP, DONNA ..... Ellinwood  
 Agricultural Economics ..... Freshman  
 KRAUS, LINDA ..... Eskridge  
 Industrial Engineering ..... Sophomore

KRISTEK, ROSE ..... Tampa  
 Family and Child Development ..... Sophomore  
 KROUPA, THERESA ..... Marion  
 Physical Therapy ..... Freshman  
 LAHAM, ELENA ..... Wichita  
 Clothing and Textiles ..... Junior  
 LAMONS, DEBORAH ..... Shawnee  
 Pre-Professional Elementary ..... Sophomore  
 LANGREHR, JENNI ..... Great Bend  
 Pre-Professional Elementary ..... Sophomore

LARKIN, RUTH ..... Wichita  
 Civil Engineering ..... Freshman  
**LARSON, CATHY** ..... **Stillwell**  
**Marketing** ..... **Senior**  
 LARSON, SANDRA ..... Salina  
 Pre-Medicine ..... Sophomore  
 LAUGHLIN, CAROL ..... Mapleton  
 Life Science ..... Freshman  
 LAWRENZ, SHEILA ..... Herrington  
 Physical Therapy ..... Freshman

**LAWTON, JANET** ..... **Concordia**  
**Accounting** ..... **Senior**  
 LEE, JANNA ..... Manhattan  
 General Business Administration ..... Freshman  
**LENOIR, JANICE** ..... **Kansas City**  
**Journalism and Mass Communications** ..... **Senior**  
**LESTISHEN, MARY** ..... **Hutchinson**  
**Management** ..... **Senior**  
 LEU, LORI ANN ..... Winchester  
 General ..... Freshman

LIVELY, CHERI ..... Overland Park  
 Clothing and Textiles ..... Junior  
 LOCKHART, KATHLENE ..... Junction City  
 Pre-Professional Elementary ..... Sophomore  
 LOCKHART, SHIRLEY ..... Junction City  
 Social Work ..... Junior  
 LOHREY, MARY BETH ..... LaCrosse  
 Pre-Dentistry ..... Junior  
 LOWE, LORI ..... Topeka  
 Medical Technology ..... Junior

LUCKEROTH, LOUISE ..... Seneca  
 General Business Administration ..... Freshman  
 LUEKER, ALISON ..... Hoisington  
 Industrial Engineering ..... Sophomore  
 LUSK, ANITA ..... Wichita  
 General ..... Sophomore  
 LYON, CYNDI ..... Baldwin City  
 General ..... Freshman  
 MARR, LISA ..... Fredonia  
 Health and Physical Education ..... Freshman

# Ford Hall

MARVIN, KIMBERLEY ..... Overland Park  
 Art ..... Freshman  
**MAUCK, MELISSA** ..... Topeka  
**Journalism and Mass Communications** ..... Senior  
 MAUPIN, LAURA ..... Topeka  
 Pre-Design Professions ..... Freshman  
 MAY, CYNTHIA ..... Lenexa  
 Dietetics and Institutional Management ..... Sophomore  
**MAY, SUSAN** ..... Mankato  
**Home Economics Education** ..... Senior

**MAYS, LISA** ..... Kansas City  
**Dance** ..... Senior  
 MCCARTHY, PAM ..... Leavenworth  
 Home Economics ..... Junior  
 MCCARTY, TAMARA ..... Overland Park  
 Music Education ..... Junior  
 MCDERMED, KATHLEEN ..... Ellingham  
 Pre-Professional Elementary ..... Freshman  
 MCDONALD, SHERYL ..... Shawnee Mission  
 General Business Administration ..... Junior

MCDOWELL, ROBIN ..... Shawnee  
 Accounting ..... Junior  
 MCGRATH, MARTI ..... Leawood  
 General ..... Freshman  
 MCLEIGHTON, KIM ..... Salina  
 Marketing ..... Sophomore  
 MCRAE, PAULA ..... Hays  
 General ..... Freshman  
 MECHLER, MAUREEN ..... Lenexa  
 Management ..... Sophomore

**MEILI, MARSHA** ..... Beverly  
**Civil Engineering** ..... Senior  
 MERSMAN, YVONNE ..... Overland Park  
 General Business Administration ..... Freshman  
 MIDDENDORF, TERRI ..... Derby  
 Home Economics ..... Freshman  
 MIES, LEE ANN ..... Wichita  
 Finance ..... Sophomore  
 MILLER, BARBARA ..... Fredonia  
 Pre-Law ..... Sophomore

MILLER, DEBRA ..... McDonald  
 Home Economics Education ..... Sophomore  
 MILLER, GAY ..... Lenexa  
 Pre-Design Professions ..... Freshman  
 MILLER, RHONDA ..... Lenexa  
 Pre-Design Professions ..... Freshman  
 MILLS, LORI ..... McPherson  
 General Engineering ..... Freshman  
 MINOR, BETH ANN ..... Nortonville  
 Chemical Engineering ..... Freshman

MITCHELL, DEBORAH ..... Bellevue, Neb.  
 Accounting ..... Freshman  
 MITCHELL, JEANETTE ..... Olathe  
 Architectural Engineering ..... Freshman  
 MOLDRUP, KELLI ..... Overland Park  
 Psychology ..... Sophomore  
 MOORE, DARCI ..... Iuka  
 Civil Engineering ..... Sophomore  
 MOORE, DEANNE ..... Abilene  
 General Business Administration ..... Freshman



*Nach-opoly- Seventh floor Ford Hall residents spend an evening with a classic game and nachos with cheese.*

Scott C. Williams





MOORE, GAYLE ..... Johnson  
 General Engineering ..... Junior  
 MOORE, LIBBIE ..... Great Bend  
 Pre-Law ..... Sophomore  
 MOORE, MARY ANN ..... Topeka  
 Journalism and Mass Communications ..... Freshman  
 MOYERS, ELAINE ..... Overland Park  
 General ..... Freshman  
 MUMFORD, LYNDA ..... Overland Park  
 Nuclear Engineering ..... Junior

MUMFORD, MARTINA ..... Overland Park  
 Clothing and Textiles ..... Junior  
 NEAS, TERRIE ..... Overland Park  
 Pre-Professional Elementary ..... Freshman  
 NEILAN, NANCY ..... Shawnee Mission  
 Speech Pathology ..... Senior  
 NELSON, COLLEEN ..... Woodsun  
 Pre-Dentistry ..... Sophomore  
 NESTOR, CARLA ..... McPherson  
 Pre-Professional Elementary ..... Sophomore

NICHOLSON, JEAN ..... McPherson  
 Clothing and Textiles ..... Freshman  
 NIEMAN, PENNY ..... Nortonville  
 Art ..... Freshman  
 NORTH, SUSAN ..... Baldwin  
 Home Economics ..... Freshman  
 OLSEN, CHRISTINE ..... Hardy, Neb.  
 Computer Science ..... Junior  
 ORTEN, DEADRE ..... McDonald  
 Family and Child Development ..... Junior

OSWALT, ELLEN ..... Overland Park  
 Family and Child Development ..... Senior  
 PASCHAL, MARTHA ..... Luray  
 Dietetics and Institutional Management ..... Sophomore  
 PEDERSON, LORI ..... Topeka  
 Elementary Education ..... Junior  
 PEEK, SUSAN ..... Winchester  
 Accounting ..... Freshman  
 PENLAND, AMY ..... Salina  
 Computer Science ..... Freshman

PERSIGHEIL, DONNA ..... Salina  
 Food Science and Industry ..... Sophomore  
 PETERS, SHEILA ..... Mentor  
 Pre-Professional Elementary ..... Sophomore  
 PETTIBONE, KIMBERLY ..... Kanorado  
 Animal Science and Industry ..... Freshman  
 PETTIBONE, RAIDEL ..... Kanorado  
 General ..... Junior  
 PEVERLEY, SHARON ..... Geneeo  
 Agriculture ..... Freshman

PHARIS, JULIA ..... Kansas City  
 Accounting ..... Junior  
 PHEFFER, KIM ..... Overland Park  
 General Business Administration ..... Sophomore  
 PLUM, PERI ..... Olathe  
 Management ..... Freshman  
 PORTER, LINDA ..... Kansas City  
 Home Economics ..... Junior  
 PRENTICE, MICHELLE ..... Shawnee  
 Accounting ..... Sophomore

PRESTON, LORIE ..... Newton  
 Pre-Professional Elementary ..... Freshman  
 PRICE, BETH ..... Ronel  
 Pre-Professional Elementary ..... Freshman  
 PRITCHARD, MARILYN ..... Baldwin  
 Home Economics ..... Sophomore  
 RALEIGH, TERRI ..... Windom  
 Pre-Professional Elementary ..... Freshman  
 RAMSEY, CYNTHIA ..... Gladstone  
 Pre-Design Professions ..... Freshman

RANDALL, ROBIN ..... Kansas City  
 Pre-Dentistry ..... Senior  
 REDLINGSHAFFER, TERESA ..... Shawnee Mission  
 Elementary Education ..... Senior  
 REED, TREYSE ..... Topeka  
 Pre-Design Professions ..... Sophomore  
 REICHLÉ, MARRIAM ..... Leawood  
 Marketing ..... Sophomore  
 REILLY, MICHELE ..... Topeka  
 Pre-Law ..... Freshman

REINHARDT, DEBRA ..... Erie  
 Home Economics ..... Freshman  
 REMPE, MARY ANN ..... Plainville  
 Family and Child Development ..... Junior  
 RICE, TAMMIE ..... Atchinson  
 Accounting ..... Sophomore  
 RINGEN, KRISTI ..... Beattie  
 Pre-Professional Elementary ..... Sophomore  
 RIPPE, KATHLEEN ..... Linn  
 Pre-Professional Secondary ..... Freshman

# Ford Hall

RISEN, CINDY ..... Overland Park  
 Pre-Veterinary Medicine ..... Freshman  
**ROHLEDER, CATHY** ..... **Overland Park**  
 Fine Arts ..... Senior  
 ROMBECK, LAURA ..... Topeka  
 Accounting ..... Freshman  
 ROTHS, PATRICIA ..... Benton  
 Office Administration ..... Freshman  
 RUSSELL, DIANE ..... Belpre  
 Accounting ..... Sophomore

SACKHOFF, TAMARA ..... Hunter  
 Elementary Education ..... Junior  
 SAWYER, SANDRA ..... McPherson  
 Horticulture ..... Sophomore  
 SCARRITT, STACY ..... Derby  
 General Home Economics ..... Freshman  
 SCHEHRER, ELAINE ..... Lawrence  
 Agricultural Economics ..... Freshman  
 SCHELLHORN, LORI ..... White City  
 Home Economics and Liberal Arts ..... Junior

SCHNEIDER, KATE ..... Overland Park  
 General ..... Freshman  
**SCHNEIDER, LEEANN** ..... **Hutchinson**  
**Marketing** ..... Senior  
 SCHOOF, REBECCA ..... Dodge City  
 Psychology ..... Freshman  
 SCHRIEBER, JOAN ..... Huron  
 Accounting ..... Sophomore  
 SCHUSTER, GERRI ..... Hays  
 Pre-Design Professions ..... Freshman

SCHWARTZ, CARRIE ..... Baldwin  
 Pre-Nursing ..... Freshman  
 SEITZ, SHARON ..... Ottawa  
 Elementary Education ..... Junior  
 SELL, BECKY ..... Overland Park  
 General Home Economics ..... Freshman  
 SEYART, JANET ..... Hinson  
 Psychology ..... Sophomore  
 SHELTON, SHANNON ..... St. John  
 Retail Floriculture ..... Sophomore

SHEPARD, KARMEN ..... Overland Park  
 Business Administration ..... Junior  
 SHIDELER, RHONDA ..... Topeka  
 Journalism and Mass Communications ..... Sophomore  
 SKELTON, AMY ..... Lenexa  
 General ..... Freshman  
 SMITH, COREE ..... Tribune  
 Animal Science and Industry ..... Junior  
 SMITH, CYNTHIA ..... Lees Summit, Mo.  
 Management ..... Junior

SMITH, TERA ..... Halstead  
 Pre-Professional Elementary ..... Freshman  
**SPIEGEL, LISA** ..... **Overland Park**  
**Education and English** ..... Senior  
 STADLER, LISA ..... Rossville  
 Agriculture ..... Freshman  
 STANLEY, KIMBERLY ..... Bonner Springs  
 Pre-Professional Elementary ..... Sophomore  
 STANLEY, LISA ..... Bonner Springs  
 General ..... Freshman

STANTON, JEANNE ..... Salina  
 Interior Design ..... Freshman  
 STEJSKAL, GINGER ..... Timken  
 Pre-Professional Elementary ..... Sophomore  
 STEVENSON, PERIANN ..... Great Bend  
 Pre-Design Profession ..... Freshman  
**STICH, HELEN** ..... **Chanute**  
**General Home Economics** ..... Senior  
 STRAND, RETHA ..... Munden  
 General ..... Junior

SUHR, SHIRLEY ..... Salina  
 Retail Floriculture ..... Sophomore  
 SUMPTER, CONNIE ..... Mulvane  
 Home Economics Education ..... Sophomore  
 SUNDGREN, JOLENE ..... Salina  
 Family and Child Development ..... Junior  
 SWAN, CHARLENE ..... Overland Park  
 Pre-Professional Elementary ..... Freshman  
 SWIFT, BRENDA ..... Mission  
 Business Administration ..... Freshman

TANGARI, CARA ..... Topeka  
 Accounting ..... Freshman  
 TEEL, TERESA ..... Kansas City, Mo.  
 Business Administration ..... Freshman  
 THELLIAMS, JULIE ..... Shawnee Mission  
 Home Economics ..... Sophomore  
 THOMAS, SHERRY ..... Salina  
 Pre-Professional Secondary ..... Sophomore  
 TINDER, LAWRENCE ..... Shawnee  
 Art ..... Sophomore





TOPLIFF, CHRISTINA ..... Plattsmouth, Neb.  
 Pre-Veterinary Medicine ..... Freshman  
 TORRES, LORI ..... Prairie Village  
 Restaurant Management ..... Freshman  
 TOUSIGNANT, SUSAN ..... Herington  
 Agricultural Journalism ..... Junior  
 TURNER, JANET ..... Oskaloosa  
 Management ..... Freshman  
 UEBELHART, BETSEY ..... Manhattan  
 Construction Science ..... Sophomore

UPSON, KAREN ..... Kansas City  
 Sociology ..... Junior  
 VAUGHN, KRISTA ..... Halstead  
 Pre-Professional Elementary ..... Sophomore  
**VAUGHT, CHRISTIANNE** ..... **Kansas City**  
**Agricultural Economics** ..... **Senior**  
 VONADA, DENETTE ..... Sylvan Grove  
 Agricultural Economics ..... Sophomore  
 WAITE, JOYCE ..... Leavenworth  
 General ..... Sophomore

WALKER, CECELIA ..... Topeka  
 Accounting ..... Junior  
 WALTER, BARBARA ..... Beloit  
 Pre-Nursing ..... Freshman  
 WARDELL, TRACY ..... Tecumseh  
 Pre-Professional Elementary ..... Freshman  
**WARREN, CHRISTY** ..... **Overland Park**  
**Accounting** ..... **Senior**  
 WASINGER, CYNTHIA ..... Ness City  
 Pre-Professional Elementary ..... Sophomore

WEBER, DAWNLEE ..... Mission  
 Accounting ..... Junior  
 WEBER, LAURIE ..... Hutchinson  
 Elementary Education ..... Freshman  
 WELCH, KELLY ..... Overland Park  
 Social Work ..... Freshman  
 WENDT, CHERYL ..... Herington  
 Dietetics and Institutional Management ..... Sophomore  
**WERNES, VICKY** ..... **Overland Park**  
**Clothing and Textiles** ..... **Senior**



Scott C. Williams

**Frosty Finishes** — Rosie Kristek, sophomore in family and child development and social work, and Ellen Strathman, sophomore in foods and nutrition, finish the female version of Frosty the Snowman.

# Ford Hall

WEIDMER, LISA	Emporia
Medical Technology	Freshman
WILLIAMS, CHERYL	Topeka
Physical Therapy	Sophomore
WILLIAMS, GRACE	Bruning, Neb.
Elementary Education	Junior
WILLIAMS, TRACY	Shawnee Mission
Accounting	Freshman
WILLIS, TRACY	Topeka
Pre-Nursing	Freshman

WILSON, CINDY	Wichita
General	Sophomore
WILSON, ROBIN	Paola
Business Education	Junior
WOLFE, ALANA	Roeland Park
Electrical Engineering	Freshman
WOLFF, MILLIE	Westwood
Computer Science	Junior
WOODALL, JAYNE	Towanda
Pre-Professional Elementary	Sophomore

WORRELL, SUSAN	Topeka
Biochemistry	Freshman
WRIGHT, SHARON	Mission
Business Administration	Sophomore
WRUBEL, SHARI	Overland Park
Psychology	Freshman
WYANT, DEBBIE	Junction City
Pre-Professional Secondary	Freshman
YEARGIN, KELLY	Fort Belvoir, Virg
Accounting	Junior

YOAKUM, MARGARET	Kansas City
General	Freshman
YOUNG, JUDY	Tribune
Family and Child Development	Sophomore
ZORN, JANE	Great Bend
Accounting	Freshman



**Group Study-** Some residents of sixth floor Ford take advantage of their lobby space for a group study jam.



Scott William



# Goodnow Hall



ABERNATHY, MIKE ..... Independence, Mo.  
 Pre-Design Professions ..... Freshman  
 ALEXANDER, JOHN ..... Hutchinson  
 General ..... Freshman  
 ANDERSON, TONI ..... Norcatan  
 Speech Pathology ..... Freshman  
 ANKERHOLZ, LANCE ..... Chase  
 Mechanical Engineering ..... Sophomore  
 BAKER, BRENDA ..... Dodge City  
 Clothing & Retail ..... Freshman

BALES, SUSIE ..... Valley Center  
 Computer Science ..... Freshman  
 BAMES, SANDY ..... Geneseo  
 General ..... Freshman  
 BAUCK, RUSSELL ..... Vassar  
 Agricultural Engineering ..... Senior  
 BECKER, CRAIG ..... Moundridge  
 Accounting ..... Senior  
 BERGREN, RONDA ..... Marysville  
 Architectural Engineering ..... Freshman

BICKFORD, SHARON ..... Arkansas City  
 Architectural Engineering ..... Freshman  
 BIGELOW, BRIAN ..... Ida Grove  
 Engineering Technology ..... Junior  
 BOTT, SONYA ..... Lacrosse  
 Computer Science ..... Freshman  
 BOWEN, BARBARA ..... Hiawatha  
 Accounting ..... Junior  
 BOWEN, CHERI ..... Whitewater  
 Social Work ..... Junior

BOYER, KEVIN ..... Overland Park  
 General ..... Freshman  
 BOYLAN, KELLY ..... Ulysses  
 Architecture ..... Senior  
 BRAUER, RICHARD ..... Linwood  
 Agriculture ..... Sophomore  
 BREISCH, KRISTINE ..... Overland Park  
 Journalism & Mass Communications ..... Junior  
 BRIGGS, TERESA ..... Junction City  
 General ..... Freshman

BRINEY, NELLIE ..... Beloit  
 Early Childhood Education ..... Sophomore  
 BRINK, MARGO ..... Muscatine, Iowa  
 Psychology ..... Senior  
 BROCKELMAN, JULIE ..... Holton  
 General Business Administration ..... Sophomore  
 BROCKHOFF, LYNNE ..... Hiawatha  
 Chemical Engineering ..... Junior  
 BROX, KAREN ..... Huron  
 Horticulture ..... Sophomore

BRUMLEY, TERESA ..... Topeka  
 Sociology ..... Junior  
 BUEHUE, HEIDE ..... Salina  
 General ..... Freshman  
 BUSSING, CONNIE ..... Axtell  
 General ..... Freshman  
 BURKE, CARMEL ..... Mulvane  
 Finance ..... Freshman  
 BURNS, CHERYL ..... Overland Park  
 Elementary Education ..... Senior

BURTON, BARBARA ..... Frankfort  
 General ..... Sophomore  
 BUSH, CLARA ..... Coffeyville  
 Accounting ..... Sophomore  
 BUSH, DEBBIE ..... Quenemo  
 Journalism and Mass Communications ..... Freshman  
 BUSS, BRENDA ..... Leonardville  
 Housing and Equipment ..... Senior  
 BUTTON, CAROLYN ..... Great Bend  
 Management ..... Sophomore

CANADAY, RANDY ..... Lakewood, Colo.  
 Finance ..... Sophomore  
 CANNON, JOHN ..... Chesterfield, Mo.  
 Pre-Design Professions ..... Sophomore  
 CARLISLE, LISA ..... Topeka  
 General ..... Freshman  
 CARPENTER, JOHN ..... Salina  
 Electrical Engineering ..... Freshman  
 CARR, LAURIE ..... Overland Park  
 Management ..... Senior

CARTER, SCOTT ..... Wichita  
 Architectural Engineering ..... Sophomore  
 CHANCE, EILEEN ..... Jacksonville, Fla.  
 Civil Engineering ..... Senior  
 CHAPMAN, JILL ..... Wichita  
 Speech Pathology ..... Sophomore  
 CLEMENCE, STEPHANI ..... Garden City  
 General Business Administration ..... Sophomore  
 COLLINS, KERRY ..... Iola  
 Marketing ..... Sophomore

# Goodnow Hall

COOL, LISA ..... Manhattan  
 Animal Science and Industry ..... Sophomore  
 COPPLE, CONNIE ..... Derby  
 Accounting ..... Sophomore  
**COSTELLO, MIKE** ..... **St. Louis, Mo.**  
**Architectural Engineering** ..... **Senior**  
**COUGHENOUR, JOAN** ..... **McPherson**  
 Marketing ..... **Senior**  
**CRAFTON, GREG** ..... **Wichita**  
 Electrical Engineering ..... **Senior**



**CUDDY, JETTA** ..... **Overland Park**  
 General Business Administration ..... **Senior**  
 CUMRO, GARY ..... Summerfield  
 Geology ..... Freshman  
 CUNNINGHAM, DAVID ..... Overland Park  
 Management ..... Sophomore  
 CURRIER, PATRICA ..... Hoxie  
 Pre-Professional Elementary ..... Freshman  
 DAVIS, DARINDA ..... Meade  
 Management ..... Freshman



DAVIS, LANA ..... Meade  
 Fashion Design ..... Sophomore  
 DAWKINS, BERNARD ..... St. Louis, Mo.  
 Pre-Design Professions ..... Sophomore  
**DEAN, EDGAR** ..... **Wichita**  
**Pre-Medicine** ..... **Senior**  
 DELISSA, LANCE ..... Meade  
 Electrical Engineering ..... Sophomore  
 DEWITT, KARA ..... Overland Park  
 Chemical Engineering ..... Freshman



DIDDE, KAREN ..... Overland Park  
 Early Childhood Education ..... Junior  
 DIETER, DANA ..... Colorado Springs, Colo.  
 General ..... Freshman  
 DIKEMAN, DIANE ..... Syracuse  
 General ..... Freshman  
 DILLBECK, JEAN ..... Shawnee  
 Journalism and Mass Communications ..... Sophomore  
 DILLON, JAN ..... Ellingham  
 Computer Science ..... Freshman



DILLION, SARA ..... Ellingham  
 Computer Science ..... Freshman  
**DISNEY, DEBBIE** ..... **Chanute**  
**Management** ..... **Senior**  
 DIXON, SUSAN ..... Howard  
 Physical Therapy ..... Sophomore  
 DOLZAL, LAURA ..... Russell  
 Accounting ..... Sophomore  
**DOSS, RENATA** ..... **Junction City**  
**Psychology** ..... **Senior**



DOUTHIT, DAVID ..... Baxter Springs  
 General Engineering ..... Sophomore  
 DOWNES, DENISE ..... Council Grove  
 Family and Child Development ..... Sophomore  
 DOYLE, GINA ..... Clearwater  
 Art ..... Freshman  
 DUERKSEN, ANGELA ..... Emporia  
 Interior Design ..... Sophomore  
 DUGGAN, DIANE ..... Manhattan  
 Education ..... Sophomore



DURST, LISA ..... Moundridge  
 Accounting ..... Freshman  
**DYCK, DAVID** ..... **Inman**  
**Accounting** ..... **Senior**  
**EDMONDS, DARYL** ..... **Topeka**  
**Management** ..... **Senior**  
 EDWARDS, GLEN ..... Richmond  
 Agronomy ..... Sophomore  
 ELLERMAN, JANE ..... Atchison  
 Pre-Professional Elementary ..... Freshman



FANARA, TERESA ..... Independence, Mo.  
 Clothing and Textiles ..... Freshman  
 FEIST, PAULA ..... Spearville  
 Journalism and Mass Communications ..... Freshman  
 FELTNER, SHARON ..... Topeka  
 General ..... Freshman  
 FOLTZ, JANA ..... Wichita  
 General Business Administration ..... Freshman  
 FOWLER, LEONA ..... Emporia  
 Music Education ..... Sophomore

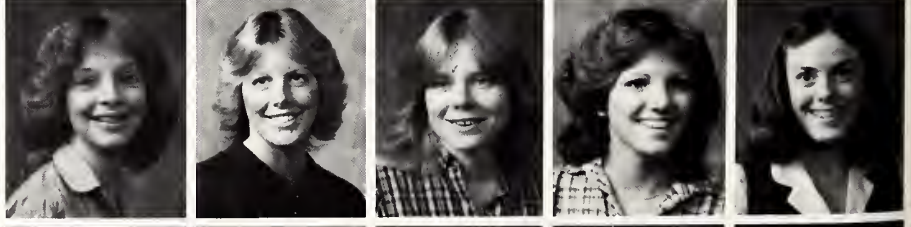

FRANCIS, JANA ..... Liberal  
 General Business Administration ..... Junior  
**FRANKLIN, JOANNE** ..... **Ft. Scott**  
**Educational and Biological Sciences** ..... **Senior**  
 FUNK, KENT ..... Hillsboro  
 Agricultural Engineering ..... Freshman  
 GABEL, KEVIN ..... Ness  
 Engineering Technology ..... Sophomore  
 GAHAGAN, BRIDGET ..... Ottawa  
 General Business Administration ..... Junior





GARTLAND, MARIANNE ..... Hillcrest Heights, Md.  
 Animal Science and Industry ..... Sophomore  
 GILLETTE, BRENDA ..... Gardner  
 Computer Science ..... Junior  
 GRABER, YVONNE ..... Hesston  
 General ..... Freshman  
**GRANZOW, CINDY** ..... **Herrington**  
**Political Science** ..... **Senior**  
 GRAY, MARK ..... Alton, Ill.  
 Pre-Design Professions ..... Freshman

GROSSCUP, MARSHA ..... Marysville  
 Natural Science and Management ..... Freshman  
 GWALTNEY, ERNIE ..... Topeka  
 Electrical Engineering ..... Junior  
 HADEL, LAURA ..... Prairie Village  
 Education ..... Sophomore  
 HAFLICH, GAYLE ..... Garden City  
 General ..... Sophomore  
 HANKS, VAL ..... Leawood  
 General Engineering ..... Freshman

HARE, BRIAN ..... Bluff City  
 Chemical Engineering ..... Freshman  
 HARMAN, SHERILL ..... Dighton  
 General ..... Freshman  
 HART, DEBI ..... Kansas City  
 Horticulture ..... Freshman  
 HATTRUP, JOANN ..... Kinsley  
 Computer Science ..... Freshman  
**HAURY, DALE** ..... **Council Grove**  
**Interior Design** ..... **Senior**

HAYS, PAT ..... Kansas City  
 Civil Engineering ..... Junior  
 HEIM, CHERI ..... Hoxie  
 General Business Administration ..... Sophomore  
 HENDRIXSON, DANITA ..... Minneapolis  
 General Business Administration ..... Freshman  
 HERMAN, LINDA ..... Hays  
 Clothing and Textiles ..... Junior  
**HETRICK, J R** ..... **Madisonville, Ky.**  
**Education-Chemistry** ..... **Senior**

HIMMELBERG, DANNY ..... Hamilton, Mo.  
 Pre-Design Professions ..... Freshman  
 HOFFMAN, BRENDA ..... Manhattan  
 Accounting ..... Sophomore  
 HOLLENBECK, JOHN ..... Effingham  
 Chemical Engineering ..... Freshman  
 HOLT, KEITH ..... Rock  
 Electrical Engineering ..... Junior  
 HOLVORSON, LORI ..... Junction City  
 Special ..... Freshman

HOOD, WILLIAM ..... White City  
 Pre-Design Professions ..... Sophomore  
 HOOPER, J ..... Manhattan  
 Computer Science ..... Sophomore  
**HOVIS, DAVID** ..... **Misson**  
**Architecture** ..... **Senior**  
 HOYER, JAMES ..... Hutchinson  
 Chemical Engineering ..... Freshman  
 HRABE, MADELINE ..... Plainville  
 General ..... Sophomore

HURST, ROBYN ..... Chase  
 Interior Design ..... Freshman  
 INK, JOHN ..... Leawood  
 Management ..... Freshman  
**JABBEN, ELEANOR** ..... **Independence**  
**Accounting** ..... **Senior**  
 JACOBSON, RENEE ..... Willis  
 Family and Child Development ..... Sophomore  
 JAFFERIS, MARY ..... Overland Park  
 Accounting ..... Freshman

JASPER, BRENDA ..... Shields  
 Education ..... Sophomore  
 JASSO, TONI ..... Newton  
 Fine Arts ..... Freshman  
 JENKINS, SCOTT ..... Jefferson City, Mo.  
 Pre-Design Professions ..... Freshman  
 JESSE, KAREN ..... Wichita  
 Pre-Veterinary Medicine ..... Sophomore  
 JOHNSON, DIANA ..... Independence  
 Chemical Engineering ..... Freshman

JOHNSON, MARSHIELA ..... Ness City  
 General Business Administration ..... Sophomore  
 JONES, BETH ..... Horton  
 Clothing and Textiles ..... Sophomore  
 JONES, HENRY ..... Kansas City  
 Agricultural General ..... Sophomore  
**JONES, JENNIFER** ..... **Phillipsburg**  
**Family and Child Development** ..... **Senior**  
 JURRENS, DENISE ..... Arkansas City  
 General Business Administration ..... Sophomore

# Goodnow Hall

KASTENS, TONY ..... Anthony  
 General ..... Sophomore  
 KEITH, BRIAN ..... Overland Park  
 Animal Science and Industry ..... Freshman  
 KEENER, DARLA ..... Shawnee  
 Home Economics Education ..... Junior  
 KELL, BARBARA ..... Wichita  
 Pre-Forestry ..... Sophomore  
**KENNEDY, KATHERINE** ..... **Frankfort**  
**Family and Child Development** ..... **Senior**



KEPLINGER, REBECCA ..... Grenola  
 Computer Science ..... Sophomore  
 KEYSER, REBECCA ..... Council Grove  
 Pre-Nursing ..... Freshman  
 KINDLE, KIM ..... Little River  
 Journalism and Mass Communications ..... Sophomore  
 KNOCHE, NINA ..... Gardner  
 General Engineering ..... Freshman  
 KOEHN, CARLA ..... Marquette  
 Horticulture ..... Sophomore



KOHLER, PAMELA ..... Kansas City  
 Engineering Technology ..... Junior  
 KRIESE, LISA ..... Liverpool, N.Y.  
 Animal Science and Industry ..... Sophomore  
**KUKLINSKI, LEEANNE** ..... **Richfield, Maine**  
**Dance** ..... **Senior**  
**LANDIS, CRAIG** ..... **Medicine Lodge**  
**Chemical Engineering** ..... **Senior**  
 LANGDON, JULIE ..... Topeka  
 Music Education ..... Freshman

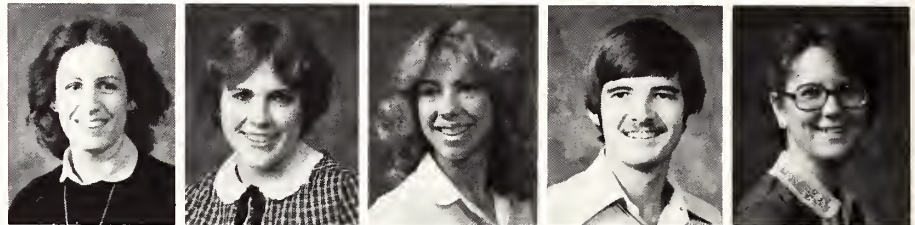

LANTZ, MICHAEL ..... Shawnee  
 Electrical Engineering ..... Junior  
 LARSON, DIANE ..... Scandia  
 Education ..... Sophomore  
 LAUTTMAN, JANET ..... Fort Dix, N.J.  
 Computer Science ..... Junior  
 LAVERTENTZ, SUSAN ..... Bendena  
 General Home Economics ..... Junior  
 LEADABRAND, KILEY ..... Osborne  
 General Business Administration ..... Sophomore

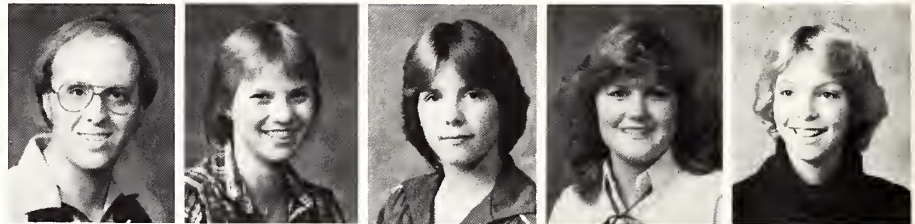

LEAR, RUSTY ..... Waldron  
 Finance ..... Sophomore  
 LEEBURG, JILL ..... Reading  
 Journalism and Mass Communications ..... Freshman  
 LIGHTCAP, STACEY ..... Satanta  
 General ..... Freshman  
 LITFIN, JENIFER ..... Topeka  
 Elementary Education ..... Freshman  
 LIVENGOOD, JEFF ..... Anthony  
 General ..... Sophomore



LONCARICH, DIANE ..... Oswego  
 Medical Technology ..... Freshman  
 LUPEZ, JOAN ..... Overland Park  
 General ..... Sophomore  
 LUKOW, STEVE ..... Holstein  
 General Engineering ..... Freshman  
**LUJAN, JOHN** ..... **Elkhart**  
**Mechanical Engineering** ..... **Senior**  
 LUTZ, ANITA ..... Arkadelphia, Ark.  
 Dietetics and Institutional Management ..... Junior

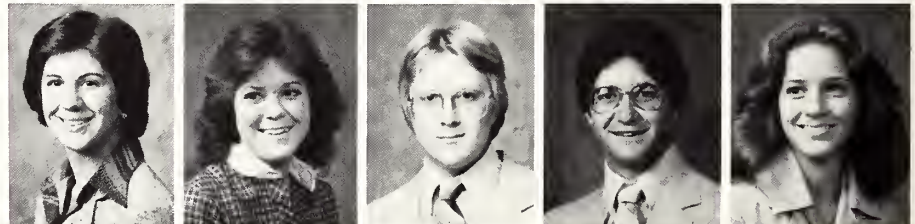

*Long distance, please-Eileen Chance, senior in civil engineering, makes a call from third floor of Goodnow Hall.*



Hurriyet Aydogan



LUTZ, LISA ..... Hays  
 General ..... Sophomore  
 LYLES, MARK ..... St. Louis, Mo.  
 Agricultural General ..... Junior  
 MAH, ELAINE ..... Garden City  
 Psychology ..... Freshman  
 MARQUESS, SCOTT ..... Merriam  
 Chemical Engineering ..... Sophomore  
 MASCARENAS, ALESIA ..... Colorado Springs, Colo.  
 General Engineering ..... Freshman

MASTIN, CARRIE ..... St. John  
 Chemical Engineering ..... Junior  
**MATHIES, MARK** ..... Kansas City  
 Accounting ..... Senior  
**MAYER, ANITA** ..... Gypsum  
 Elementary Education ..... Senior  
 MCCULLICK, MISSY ..... Hays  
 Industrial Engineering ..... Junior  
 MCDIFFETT, DANTON ..... Alta Vista  
 General ..... Freshman

MCDONALD, JANET ..... Coffeyville  
 Elementary Education ..... Junior  
 MCGAUGH, JERRI ..... Topeka  
 Marketing ..... Freshman  
 MCGREGOR, MOLLY ..... Kansas City  
 Pre-Professional Elementary ..... Sophomore  
 MCLENON, ELIZABETH ..... Effingham  
 General ..... Sophomore  
 MCMULLEN, KENDRA ..... Lake Quivira  
 General ..... Freshman

**MCNEER, ANN** ..... Topeka  
 Psychology ..... Senior  
 MEADOWS, JANET ..... Cimarron  
 Pre-Design Professions ..... Freshman  
**MEINHARDT, ROY** ..... Paxico  
 Construction Science ..... Senior  
 MENSE, MICHAEL ..... Hoxie  
 Agricultural General ..... Sophomore  
 MERCING, LINDA ..... Gas  
 Biology ..... Sophomore

MESSENGER, DIANE ..... Dighton  
 Accounting ..... Sophomore  
 MEZGER, RUTH ..... Hutchinson  
 General Business Administration ..... Sophomore  
**MILLER, CONNIE** ..... Topeka  
 Computer Science ..... Senior  
 MILLER, MARILYN ..... Satanta  
 Education ..... Freshman  
 MILLER, SHARON ..... Topeka  
 Pre-Law ..... Freshman

MONNICH, VALERIE ..... Herington  
 Retail Floriculture ..... Freshman  
 MONROE, KEN ..... El Dorado  
 Physical Education ..... Junior  
 MONTGOMERY, DONNA ..... Council Grove  
 Music Education ..... Freshman  
 MORELAND, GLENN ..... Jellerson City, Mo.  
 Pre-Design Professions ..... Freshman  
 MORGAN, JANICE ..... Greeley  
 Family and Child Development ..... Sophomore

MORRIS, RAYMOND ..... Salina  
 Chemical Engineering ..... Junior  
 MOSTAFFA, SUSAN ..... Lenexa  
 Computer Science ..... Junior  
 MUELLER, DAVID ..... Tampa  
 Agricultural Economics ..... Sophomore  
 MUELLER, DEBRA ..... Hiawatha  
 Physical Education ..... Junior  
 MUETING, TIMOTHY ..... Seneca  
 Civil Engineering ..... Sophomore

MULL, NATALIE ..... Great Bend  
 Clothing and Textiles ..... Sophomore  
 MULLER, TERESA ..... Coffeyville  
 Physical Education ..... Junior  
 MULQUEEN, GAYLE ..... Denver, Colo.  
 Pre-Design Professions ..... Sophomore  
 MULVANEY, MARTHA ..... El Dorado  
 Mathematics ..... Freshman  
 MYERS, KAREN ..... Hermitage, Pa.  
 Psychology ..... Junior

NEEF, MONICA ..... Selden  
 General ..... Freshman  
 NEUENSWANDER, MINDY ..... Ottawa  
 General Home Economics ..... Sophomore  
 NEWMAN, KATHY ..... Winchester  
 Accounting ..... Junior  
 NEWTON, LAURI ..... Anthony  
 General ..... Sophomore  
**NICHOLSON, LARRY** ..... Colby  
 Finance ..... Senior

# Goodnow Hall

<b>OHALLORAN, MAURA</b> .....	<b>Pretty Prairie</b>
Geology .....	Senior
<b>OLBERDING, DANIAL</b> .....	Atwood
Accounting .....	Sophomore
<b>OLSEN, STEVEN</b> .....	<b>Horton</b>
<b>Animal Science and Industry</b> .....	<b>Graduate Student</b>
<b>ORR, MELISSA</b> .....	White City
Education .....	Freshman
<b>ORTIZ, MARK</b> .....	Wichita
Electrical Engineering .....	Freshman

<b>OSBORN, KIRK</b> .....	Hutchinson
Electrical Engineering .....	Freshman
<b>PAIGE, ANGELA</b> .....	White City
Pre-Medicine .....	Freshman
<b>PARAMESH, INDHU</b> .....	Larned
Pre-Medicine .....	Junior
<b>PARAMESH, KALPANA</b> .....	Larned
Pre-Medicine .....	Junior
<b>PECK, KELLY</b> .....	Concordia
Chemical Engineering .....	Freshman

<b>PEDERSON, RICK</b> .....	Horton
Agricultural Economics .....	Sophomore
<b>PFENNINGER, MARY</b> .....	Evergreen, Colo.
Psychology .....	Junior
<b>PHILLIPS, COLEEN</b> .....	Leavenworth
Biology .....	Freshman
<b>PHILLIPS, KATHY</b> .....	Wakeeney
Interior Design .....	Sophomore
<b>PICKELL, WENDA</b> .....	Olathe
Psychology .....	Junior

<b>PITZER, JAY</b> .....	Concordia
General Engineering .....	Freshman
<b>POSTIER, KEVIN</b> .....	Wakeney
Agricultural General .....	Freshman
<b>POTTS, DANNY</b> .....	Grain Valley, Mo.
Pre-Design Professions .....	Sophomore
<b>POWERS, JULIE</b> .....	Great Bend
Home Economics and Journalism .....	Sophomore
<b>PRESTON, TAYLOR</b> .....	Iola
Engineering Technology .....	Senior

<b>PYLE, PENNY</b> .....	Morrill
Retail Floriculture .....	Freshman
<b>QUICK, IDA</b> .....	Thousand Oaks, Calif.
Applied Music .....	Junior
<b>RANDALL, JANET</b> .....	Liberal
English .....	Junior
<b>RAY, CHARLES</b> .....	Council Grove
Computer Science .....	Freshman
<b>REDFERN, APRIL</b> .....	Anthony
General .....	Sophomore

<b>REED, KIMBERLY</b> .....	Merriam
Health and Physical Education .....	Freshman
<b>REED, THOMAS</b> .....	Gardner
<b>Electrical Engineering</b> .....	<b>Graduate Student</b>
<b>REISER, LORI</b> .....	Hutchinson
Office Administration .....	Sophomore
<b>RIORDAN, PATRICIA</b> .....	Topeka
Pre-Nursing .....	Sophomore
<b>RIORDAN, PEGGY</b> .....	Topeka
General Business Administration .....	Freshman

<b>RIPPER, ANNE</b> .....	Topeka
Political Science .....	Freshman
<b>ROBERTSON, KATHY</b> .....	Olathe
Accounting .....	Senior
<b>ROBISON, DANIEL</b> .....	Winfield
Natural Resource Management .....	Sophomore
<b>ROGENMOSER, BETH</b> .....	Topeka
General Business Administration .....	Freshman
<b>ROGERS, VICKI</b> .....	Overland Park
Computer Science .....	Sophomore

<b>RONNEBAUM, JOAN</b> .....	Seneca
General Home Economics .....	Sophomore
<b>ROSS, CHERYL</b> .....	Overland Park
<b>Home Economics-Liberal Arts</b> .....	<b>Senior</b>
<b>ROSS, GENE</b> .....	Leawood
Architectural Engineering .....	Freshman
<b>ROSS, WENDY</b> .....	Huron
Accounting .....	Sophomore
<b>ROUNDY, ANDY</b> .....	Phoenix, Ariz.
Pre-Design Professions .....	Junior

<b>ROUSH, MARK</b> .....	Chanute
Electrical Engineering .....	Senior
<b>RUFENER, PAM</b> .....	Hope
Physical Education .....	Freshman
<b>RUPP, KAREN</b> .....	Wakeeney
Journalism and Mass Communications .....	Freshman
<b>SARVER, CAROLE</b> .....	Mulvane
Psychology .....	Freshman
<b>SCATES, TROY</b> .....	Hutchinson
Speech Pathology .....	Senior

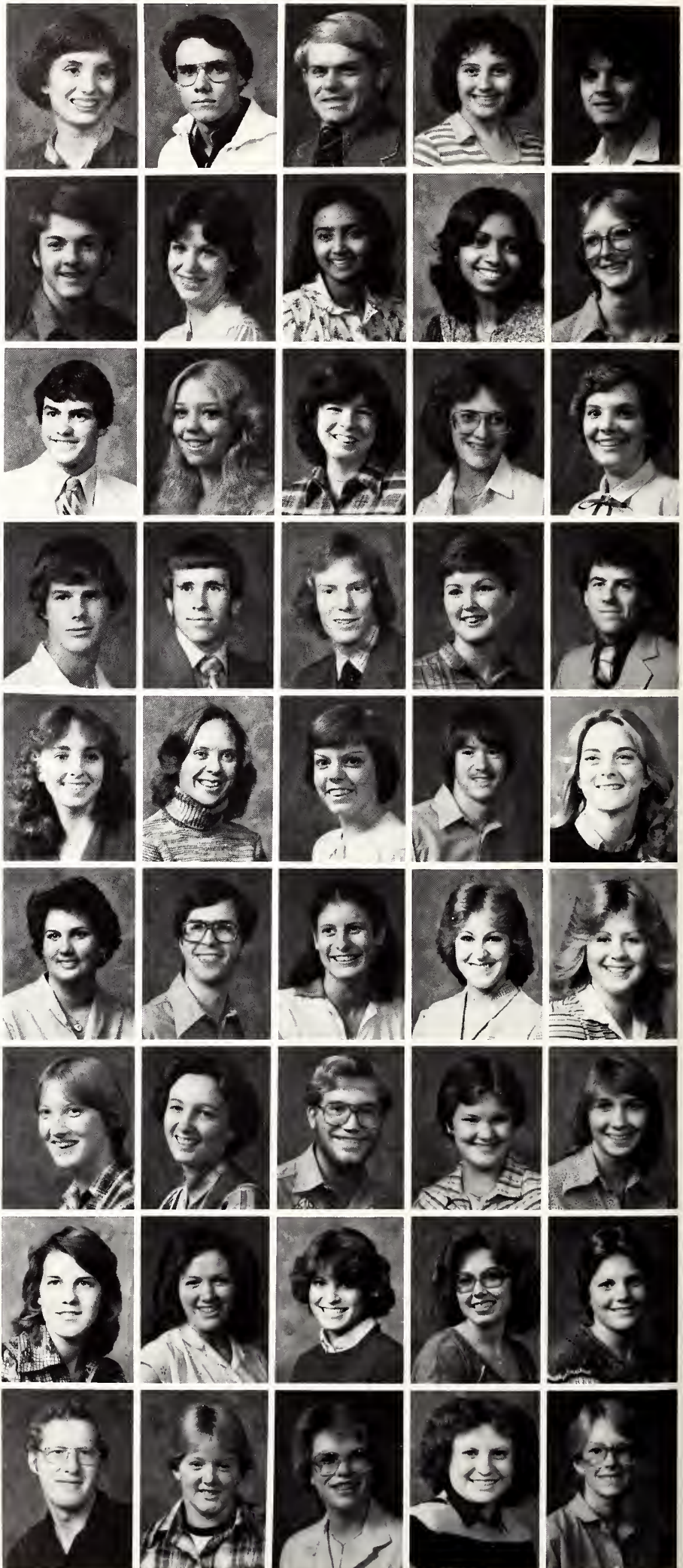



SCHAUF, MARILYN ..... Garden Plain  
 General Business Administration ..... Freshman  
 SCHMALZRIED, TERRY ..... Manhattan  
 Mechanical Engineering ..... Sophomore  
 SCHMIDT, ANNA ..... Spearville  
 Computer Science ..... Freshman  
 SEGER, CHERYL ..... Coffeyville  
 Horticulture ..... Sophomore  
 SELLAND, DENISE ..... Everest  
 Clothing and Textiles ..... Freshman

SEVERANCE, RACHEL ..... Beloit  
 Pre-Medicine ..... Senior  
 SHEEL, SANDY ..... Moline  
 Elementary Education ..... Senior  
 SIMONS, AMY ..... Topeka  
 General Business Administration ..... Sophomore  
 SLACK, DOYLE ..... Wellington  
 Engineering Technology ..... Sophomore  
 SMALL, LEE ..... Harton  
 Chemical Engineering ..... Junior

SMITH, CYNTHIA ..... Leavenworth  
 Pre-Veterinary Medicine ..... Freshman  
 SMYSER, KIMBERLY ..... Maywood  
 Pre-Design Professions ..... Sophomore  
 SNELL, RACHEL ..... Medicine Lodge  
 Computer Science ..... Freshman  
 STAAB, MARY ..... Valley Falls  
 Microbiology ..... Senior  
 STARK, BRIAN ..... Syracuse, N.Y.  
 Construction Science ..... Sophomore

STEGENGA, SUSAN ..... Manhattan  
 Finance ..... Junior  
 STERNSDORFF, DONNA ..... Ellingham  
 Pre-Professional Elementary ..... Freshman  
 STEWARD, ANGELA ..... St. Louis, Mo.  
 General ..... Sophomore  
 STEWART, ANGELA ..... Kansas City  
 Psychology ..... Freshman  
 STONER, DIANA ..... Derby  
 Industrial Engineering ..... Sophomore

STORER, ROBERTA ..... Abilene  
 Pre-Veterinary Medicine ..... Sophomore  
 STROM, LUANN ..... White City  
 Elementary Education ..... Senior  
 STROUD, TERESA ..... Leawood  
 Fisheries and Wildlife Biology ..... Sophomore  
 STUCKY, JANICE ..... Burrton  
 Animal Science and Industry ..... Junior  
 STUEVE, GREGORY ..... Axtell  
 Pre-Professional Secondary ..... Freshman

STUTTS, JANA ..... Claremont, Calif.  
 Animal Science and Industry ..... Senior  
 SUDERMAN, DEANN ..... Inman  
 Physical Therapy ..... Junior  
 TETER, LINDA ..... Ottawa  
 Interior Design ..... Freshman  
 THOME, EDWARD ..... Wichita  
 Geology ..... Sophomore  
 THOMEN, SUE ..... Gardner  
 Chemical Engineering ..... Freshman

TIEMANN, KRISTA ..... Salina  
 Accounting ..... Junior  
 TIERNEY, PATRICIA ..... Mission  
 Humanities ..... Senior  
 TINKER, LAURA ..... Oklahoma City, Okla.  
 Interior Design ..... Senior  
 TIPTON, DOUG ..... Meriden  
 Construction Science ..... Sophomore  
 TOLLEFSON, LAURA ..... Hiawatha  
 Correctional Administration ..... Freshman

TRABUE, THOMAS ..... Jefferson City, Mo.  
 Architectural Engineering ..... Junior  
 TRIMBLE, PAM ..... Agenda  
 General ..... Sophomore  
 TRUE, SCOTT ..... Topeka  
 Geology ..... Sophomore  
 TUCKER, BRIAN ..... Lyons  
 Psychology ..... Junior  
 TWEEDY, PATRICK ..... Ogden  
 English ..... Sophomore

UNGLES, DEBRA ..... Satanta  
 Marketing ..... Sophomore  
 UNRUH, HAROLD ..... Newton  
 Microbiology ..... Senior  
 VANDORN, BRIAN ..... Vlets  
 Mechanical Engineering ..... Senior  
 VANLERBERG, JOANNE ..... Shawnee  
 Animal Science and Industry ..... Junior  
 VANMETER, KAREN ..... Lawrence  
 General ..... Freshman

# Goodnow Hall

**VERBOOM, LINDA** ..... Wichita  
 Clothing and Textiles ..... Senior  
**WADICK, JAMES** ..... Beloit  
 Animal Science and Industry ..... Senior  
**WARNER, GARY** ..... Salina  
 Pre-Design Professions ..... Sophomore  
**WARREN, SARA** ..... Ottawa  
 Pre-Design Professions ..... Sophomore  
**WASHBURN, JEAN** ..... McPherson  
 Family and Child Development ..... Senior



**WEAR, JEANETTE** ..... Kansas City  
 Agricultural General ..... Junior  
**WEAVER, RITA** ..... Hiawatha  
 Family and Child Development ..... Senior  
**WEBER, SHIRLEY** ..... Hoisington  
 General ..... Freshman  
**WEBSTER, ELAINE** ..... Hays  
 Geology ..... Senior  
**WEINSAFT, NATHAN** ..... Overland Park  
 Electrical Engineering ..... Sophomore

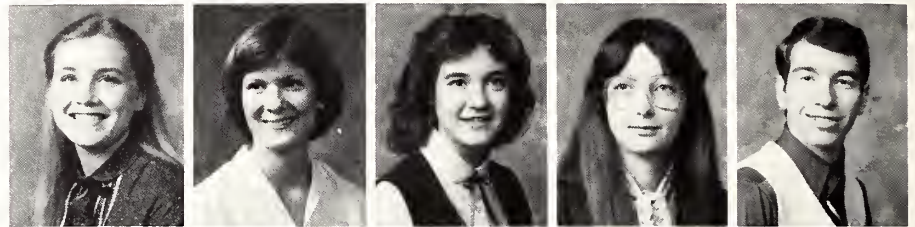

**WEIS, CHRIS** ..... Riley  
 Dietetics and Industrial Management ..... Freshman  
**WELLS, JANETTA** ..... Mayetta  
 Fine Arts ..... Sophomore  
**WELLS, SUSAN** ..... Mayetta  
 Home Economics Education ..... Graduate Student  
**WERTH, MONICA** ..... Salina  
 Accounting ..... Freshman  
**WEST, ANDY** ..... Dodge City  
 Pre-Veterinary Medicine ..... Freshman



**WESTCOTT, GERRY** ..... Topeka  
 Nuclear Engineering ..... Sophomore  
**WHETZEL, JAN** ..... Wichita  
 Journalism and Mass Communications ..... Sophomore  
**WIETECTOR, TRISHA** ..... Kirkwood, Mo.  
 Sociology ..... Freshman  
**WILKINSON, RALPH** ..... West Islip, N.Y.  
 Construction Science ..... Senior  
**WILLIAMS, GRETCHEN** ..... Hutchinson  
 Architectural Engineering ..... Sophomore

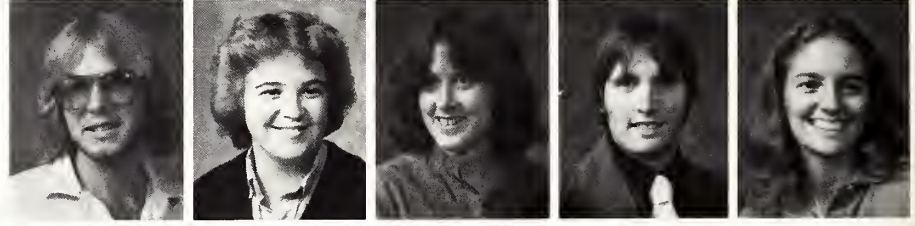

**WILTFONG, SUSAN** ..... Norton  
 Pre-Design Professions ..... Freshman  
**WRIGHT, CYNDA** ..... Hutchinson  
 Marketing ..... Junior  
**YOUNG, ANN** ..... Lyons  
 Elementary Education ..... Senior



**Study Hall-** Elaine Mah, sophomore in chemical engineering, turns her room in Goodnow Hall into a miniature library as she studies engineering.



Hurriyet Aydogar



# Haymaker Hall



**AHRENS, TIMOTHY** ..... Pohattan  
*Fiberics and Wildlife Biology* ..... Senior  
**ALEXANDER, STEVEN** ..... Baldwin  
 Accounting ..... Junior  
**ANDERS, DALE** ..... Eudora  
 Agriculture Economics ..... Junior  
**ANDRAOS, EDWARD** ..... Doha, Qatar  
 Architectural Engineering ..... Junior  
**ANNAN, GEORGE** ..... Onaga  
 Pre-Medicine ..... Junior

**ANNAN, ROBERT** ..... Onaga  
 Pre-Design Professions ..... Sophomore  
**APPLEY, MICHAEL** ..... Larned  
 Physical Therapy ..... Junior  
**ARPIN, KEN** ..... Salina  
 Horticulture ..... Junior  
**BADGER, KEITH** ..... Carbondale  
 Animal Science and Industry ..... Sophomore  
**BAHR, SAM** ..... Gridley  
 Pre-Design Professions ..... Sophomore

**BAHR, STEPHEN** ..... Olmitz  
 Pre-Professional Secondary ..... Freshman  
**BANHOLZER, MARK** ..... Florissant, Mo.  
 Pre-Design Professions ..... Freshman  
**BANISTER, JEFF** ..... Overland Park  
 Construction Science ..... Junior  
**BARKLEY, ROGER** ..... Goodland  
 General Engineering ..... Freshman  
**BAYER, GREGORY** ..... Pawnee Rock  
 Agricultural Education ..... Junior

**BECKELHIMER, BILL** ..... Arkansas City  
 Accounting ..... Sophomore  
**BECKER, DEAN** ..... Garden City  
 Biology ..... Freshman  
**BELLIS, STEVE** ..... Atchison  
 General ..... Freshman  
**BEOGHER, TIM** ..... Bird City  
 Agricultural Engineering ..... Senior  
**BERRY, MICHAEL** ..... Topeka  
 General ..... Freshman

**BETTENCOURT, MARK** ..... Havensville  
 Pre-Medicine ..... Sophomore  
**BEYER, SCOTT** ..... Wichita  
 Pre-Veterinary Medicine ..... Freshman  
**BIEBERY, MICHAEL** ..... Salina  
 Accounting ..... Senior  
**BIERLY, KIRK** ..... Lyons  
 Horticulture Therapy ..... Senior  
**BILLINGS, MARVIN** ..... Liberal  
 Management ..... Sophomore

**BILLIOT, MIKE** ..... Atchison  
 General Business Administration ..... Sophomore  
**BLACK, ROBERT** ..... Salina  
 Chemical Engineering ..... Sophomore  
**BLAND, BEN** ..... Greenup, Ill.  
 Civil Engineering ..... Junior  
**BOEHM, MARC** ..... Topeka  
 Journalism and Mass Communications ..... Freshman  
**BOISVERT, MICHAEL** ..... Topeka  
 Fisheries and Wildlife Biology ..... Freshman

**BOLTE, JOHN** ..... Salina  
 Civil Engineering ..... Junior  
**BONDANK, DAN** ..... Kansas City  
 Mechanical Engineering ..... Freshman  
**BORCHERDING, DAVID** ..... Overland Park  
 Horticulture ..... Freshman  
**BORDEWICK, KEVIN** ..... Seward  
 General ..... Freshman  
**BOWERSOX, DEANNE** ..... Wilmore  
 Interior Design ..... Senior

**BOWERSOX, STEWART** ..... Greensburg  
 Psychology ..... Senior  
**BOWSER, ERIC** ..... Oskaloosa  
 Accounting ..... Sophomore  
**BRADLEY, JOHN** ..... Lawrence  
 Pre-Veterinary Medicine ..... Freshman  
**BRADLEY, JOSEPH** ..... Leavenworth  
 General Business Administration ..... Junior  
**BRADLEY, ROBERT** ..... Abilene  
 General Business Administration ..... Senior

**BRAUN, STEVE** ..... Topeka  
 General Engineering ..... Sophomore  
**BRINK, JOHN** ..... Cimmaron  
 Engineering Technology ..... Sophomore  
**BROKAW, FLETCHER** ..... St. Louis, Mo.  
 Pre-Design Professions ..... Freshman  
**BROKESH, EDWIN** ..... Norka  
 Agricultural Engineering ..... Sophomore  
**BROWN, MARTIN** ..... Kansas City, Mo.  
 Pre-Design Professions ..... Sophomore

# Haymaker Hall

BROWN, PATRICK ..... Hays  
 General Business Administration ..... Junior  
 BUCHHOLZ, GLENN ..... Wakeeney  
 Agricultural Economics ..... Sophomore  
 BURKHART, TIMOTHY ..... Newton  
 Mechanical Engineering ..... Sophomore  
 BURRIS, ANDREW ..... Paxico  
 Civil Engineering ..... Freshman  
 BURTIN, BRIAN ..... Eureka  
 General Engineering ..... Freshman

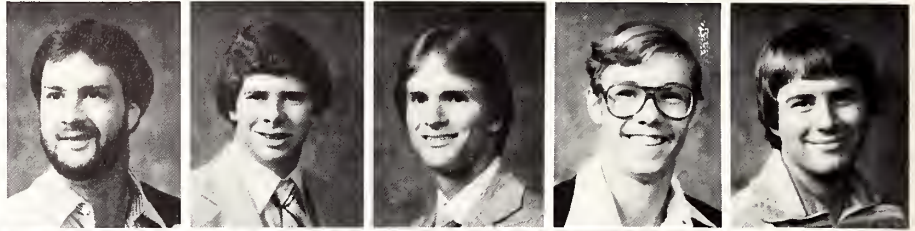

**BUSSE, DONALD** ..... **Goodland**  
**Health and Physical Education** ..... **Graduate Student**  
 BUTTERFIELD, TIM ..... Beloit  
 Electrical Engineering ..... Junior  
 BUTTS, DANIEL ..... Overland Park  
 Accounting ..... Freshman  
 CAMPBELL, ROBERT ..... Beverly  
 General ..... Sophomore  
 CANTRELL, ED ..... Overland Park  
 Pre-Veterinary Medicine ..... Sophomore



CARINDER, MARK ..... Cherryvale  
 Horticulture ..... Junior  
 CARMICHAEL, WADE ..... Bird City  
 Agriculture ..... Freshman  
 CARVAR, RICHARD ..... Shawnee  
 Engineering Technology ..... Freshman  
 CASHION, DENNIW ..... Kansas City  
 General Engineering ..... Freshman  
 CHARLES, SCOTT ..... Salina  
 Engineering Technology ..... Sophomore



CHAVEZ, MIGUEL ..... Leavenworth  
 Pre-Veterinary Medicine ..... Freshman  
 CHERAY, DAVID ..... Topeka  
 Electrical Engineering ..... Junior  
 CHILDS, CLAYTON ..... Elmdale  
 Mechanical Engineering ..... Sophomore  
**CHRISTY, DOUGLAS** ..... **Topeka**  
**Finance** ..... **Senior**  
 CHRISTY, GARY ..... Topeka  
 Pre-Design Professions ..... Sophomore

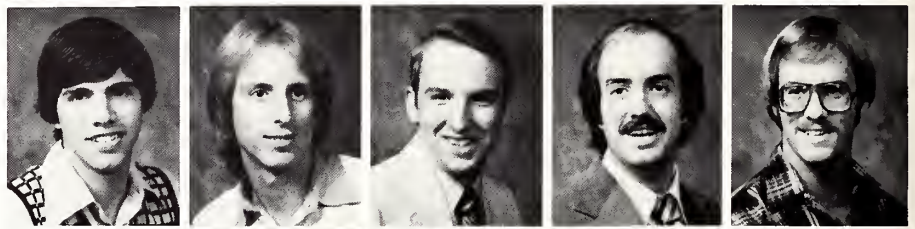

CLAASSEN, JERROL ..... Whitewater  
 Agricultural Mechanization ..... Freshman  
 COBB, CURTIS ..... Russell  
 General Engineering ..... Freshman  
**COEN, JAMES** ..... **Ottawa**  
**Civil Engineering** ..... **Senior**  
 COLYN, KENNETH ..... McPherson  
 Pre-Medicine ..... Sophomore  
 COMMERFORD, MATTHEW ..... Great Bend  
 Construction Science ..... Junior



CONLEY, JIM ..... Delia  
 Agricultural Engineering ..... Sophomore  
 COOK, LEWIS ..... Topeka  
 Electrical Engineering ..... Sophomore  
 COTTRIL, DAVID ..... Topeka  
 Civil Engineering ..... Freshman  
 COUCHMAN, GARRY ..... Winfield  
 Agricultural Education ..... Freshman  
 COX, STEVEN ..... Wichita  
 Accounting ..... Freshman



CRAIG, MICHAEL ..... Baldwin  
 Agriculture ..... Junior  
 DANDURAMP, DAVE ..... Hutchinson  
 Pre-Design Professions ..... Sophomore  
 DARBY, JOHN ..... St. Louis, Mo.  
 Pre-Design Professions ..... Junior  
 DAVIS, DIRK ..... Wichita  
 Pre-Design Professions ..... Sophomore  
 DAVIS, DONALD ..... Norton  
 Mechanical Engineering ..... Sophomore



DECKER, MIKE ..... Sandy, Utah  
 Pre-Design Professions ..... Junior  
 DECKERT, DAVID ..... Salina  
 Accounting ..... Junior  
 DEMARS, THOMAS ..... Salina  
 Accounting ..... Sophomore  
 DILLARD, SANDY ..... Winfield  
 General Engineering ..... Sophomore  
 DILLE, RUSSELL ..... Topeka  
 General Business Administration ..... Sophomore



DILLON, JEFF ..... Lawrence  
 Agricultural Economics ..... Freshman  
 DIXON, TOM ..... Pleona  
 Agriculture ..... Sophomore  
 DONNELLY, DOUG ..... Independence  
 Pre-Medicine ..... Freshman  
 DRAGASTIN, NEAL ..... Lenexa  
 General ..... Sophomore  
 DREILING, MARK ..... Sharon Springs  
 Speech ..... Sophomore





**Kidnapped-** Jeff Dillon, freshman in agricultural economics, holds a captive as Marty Ryan, freshman in geology, pushes another hostage from Smurthwaite into a ninth floor Haymaker room. Terms for release included a Vista Run.

Scott C. Williams

DUBBERT, DALE	.....	Cawker City
Electrical Engineering	.....	Freshman
DUSIN, ROBERT	.....	Phillipsburg
Civil Engineering	.....	Junior
EBBERT, KERRY	.....	Wakeeney
Management	.....	Sophomore
EBBERT, SCOTT	.....	Shawnee
Milling Science and Management	.....	Junior
EDWARDS, BARRY	.....	Overland Park
Finance	.....	Junior

ENGLERT, CHRIS	.....	St. Louis, Mo.
Pre-Design Professions	.....	Freshman
ERICKSON, DEVIN	.....	Leawood
General	.....	Freshman
EVANS, BRUCE	.....	Poplar Bluff, Mo.
Pre-Design Professions	.....	Freshman
EVANS, LINK	.....	Lyons
Geography	.....	Senior
EVES, BRAD	.....	Goodland
General Engineering	.....	Freshman



# Haymaker Hall

FABAC, MIKE ..... Kansas City  
 Electrical Engineering ..... Freshman  
 FAILS, BRUCE ..... Creve Coevr, Mo.  
 Pre-Design Professions ..... Wakefield  
 FEHLMAN, MARVIN ..... Freshman  
 General Engineering ..... Prairie Village  
 FINK, JOHN ..... Freshman  
 Fisheries and Wildlife Biology ..... Holton  
**FISHER, DARYL** ..... **Senior**  
 Fisheries and Wildlife Biology

FREKING, STUART ..... Shawnee  
 Pre-Veterinary Medicine ..... Sophomore  
 FREY, DANIEL ..... Hutchinson  
 Accounting ..... Sophomore  
 FRIEDEL, KENNETH ..... Wichita  
 General Business Administration ..... Larned  
 FROETSCHNER, ROBIN ..... Freshman  
 General Engineering ..... Manter  
 FROWNELTER, DONNIE ..... Sophomore  
 Agriculture Economics

FRY, JACK ..... Overland Park  
 Horticulture ..... Junior  
**FRYE, ALAN** ..... **Hayesville**  
 Geography ..... **Senior**  
**FULLER, DAN** ..... **Warrenton, Mo.**  
 Pre-Design Professions ..... **Senior**  
 GADWOOD, BOB ..... Shawnee  
 Pre-Education ..... Freshman  
 GAEDDERT, TOM ..... Newton  
 Mechanical Engineering ..... Sophomore

GALBRAITH, STEVE ..... Stanley  
 Pre-Veterinary Medicine ..... Junior  
 GAUMER, DAVID ..... Kingman  
 Management ..... Freshman  
 GOODACK, JOHN ..... Kansas City  
 General Engineering ..... Freshman  
 COTTSCALK, BILL ..... Leavenworth  
 Engineering Technology ..... Freshman  
 GOULD, EVERETTE ..... Hutchinson  
 Pre-Design Professions ..... Sophomore

GRIESEMER, PAUL ..... Lincoln, Neb.  
 Pre-Design Professions ..... Freshman  
 GRIFFIN, JAY ..... Abilene  
 Agriculture ..... Junior  
 GRIMES, DAVID ..... Florissant, Mo.  
 Pre-Design Professions ..... Freshman  
 GROSSMAN, DUDLEY ..... Overland Park  
 Pre-Forestry ..... Sophomore  
 GUINTY, DAVID ..... Topeka  
 Geology ..... Junior

GURSS, GARY ..... Easton  
 History ..... Junior  
 GUSTIN, KEVIN ..... Hoisington  
 Animal Science and Industry ..... Sophomore  
 HAAG, CHRIS ..... Holton  
 Construction Science ..... Sophomore  
 HALL, BRUCE ..... Potwin  
 Agriculture ..... Sophomore  
**HALL, DOUGLAS** ..... **Shawnee**  
 Horticulture ..... **Senior**

HAMILTON, GARY ..... Topeka  
 Accounting ..... Junior  
 HAMPTON, MICHAEL ..... Warrensburg, Mo.  
 Pre-Design Professions ..... Junior  
 HARBORTH, WILLIAM ..... Huntsville, Ala.  
 Engineering Technology ..... Junior  
 HARNDEN, BRYAN ..... Prairie Village  
 Electrical Engineering ..... Junior  
 HARRELSON, GREG ..... Olathe  
 Construction Science ..... Sophomore

HAX, TIMOTHY ..... Prairie Village  
 Mechanical Engineering ..... Freshman  
**HAZELTINE, BRUCE** ..... **Manhattan**  
 Chemical Engineering ..... **Senior**  
 HEFTY, KEITH ..... Valley Falls  
 Milling Science and Management ..... Freshman  
 HEGARTY, MARK ..... Effingham  
 Chemical Engineering ..... Freshman  
 HEIM, ROBERT ..... St. Marys  
 Architectural Engineering ..... Freshman

HENDRICKS, DOUGLAS ..... Topeka  
 General Business Administration ..... Sophomore  
 HENNESSEY, STEPHEN ..... Tecumseh  
 Agricultural Engineering ..... Junior  
 HERBERS, PAY ..... Rose Hill  
 Horticulture ..... Freshman  
 HERBSTER, JEFF ..... Morrill  
 Animal Science and Industry ..... Freshman  
 HERMAN, MARK ..... Atchinson  
 General Engineering ..... Freshman





HERMES, FREDERICK ..... Hutchinson  
 Pre-Design Professions ..... Sophomore  
 HICKOK, LLOYD ..... Ullyses  
 Agricultural Economics ..... Sophomore  
 HICKS, DUANE ..... Independence, Mo.  
 Pre-Design Professions ..... Sophomore  
 HINSON, DAVID ..... Hays  
 Electrical Engineering ..... Freshman  
 HOFFMAN, KEITH ..... Claflin  
 Industrial Engineering ..... Freshman

HOOPER, ROBERT ..... Hiawatha  
 Accounting ..... Sophomore  
 HOPKINS, CARL ..... Overland Park  
 Chemical Engineering ..... Freshman  
 HORTON, JOSEPH ..... Plevna  
 Electrical Engineering ..... Sophomore  
 HOWARD, GERALD ..... Ottawa  
 Journalism and Mass Communications ..... Freshman  
 HUBERT, RANDALL ..... Monument  
 Agronomy ..... Sophomore

HUME, ROBERT ..... St. Louis, Mo.  
 Pre-Design Professions ..... Freshman  
 HUNDLEY, MARK ..... Lyons  
 General Engineering ..... Freshman  
 IMEL, JED ..... Overland Park  
 Physical Therapy ..... Freshman  
 IRVIN, MICHAEL ..... Goodland  
 Agricultural Engineering ..... Sophomore  
 JENKINS, SCOTT ..... Holton  
 Milling Science and Management ..... Freshman

JENSON, JOHN ..... Denton  
 Accounting ..... Senior  
 JOHNSON, BRAD ..... Mound City  
 Crop Protection ..... Senior  
 JOHNSON, DOUG ..... Belpre  
 Agriculture ..... Freshman  
 JOHNSON, JEFF ..... Lawrence  
 Pre-Veterinary Medicine ..... Junior  
 JOHNSON, SHANNON ..... Ensign  
 Agricultural Engineering ..... Junior

JOHNSON, THOMAS ..... Shawnee  
 Biology ..... Sophomore  
 JONES, BRETT ..... Overland Park  
 General Engineering ..... Sophomore  
 JONS, DAVID ..... Bonner Springs  
 Dairy Production ..... Freshman  
 JURGENSMEIER, RONALD ..... Topeka  
 General Business Administration ..... Freshman  
 JUST, RANDALL ..... Marion  
 Natural Resource Management ..... Junior

KANNARD, KEVIN ..... Overland Park  
 General Business Administration ..... Junior  
 KARPISCAK, JOHN ..... Belle Mead, N.J.  
 Architecture ..... Senior  
 KAVANAUGH, SHAWN ..... Kansas City  
 Pre-Veterinary Medicine ..... Freshman  
 KEMME, DANIEL ..... Newton  
 Pre-Design Professions ..... Sophomore  
 KIBLER, WILLIAM ..... Topeka  
 Computer Science ..... Freshman

KIDWELL, DAVID ..... Enterprise  
 Bakery Science and Management ..... Senior  
 KIETZMAN, DEVIN ..... Topeka  
 Finance ..... Freshman  
 KITSON, MATTHEW ..... Hutchinson  
 General Business Administration ..... Junior  
 KLEYMANN, JEFFERY ..... Tribune  
 General Engineering ..... Freshman  
 KLUG, KEITH ..... Lorraine  
 Mechanical Engineering ..... Sophomore

KLUG, KELLY ..... Susank  
 Accounting ..... Freshman  
 KLUG, KENT ..... Lorraine  
 Mechanical Engineering ..... Sophomore  
 KNOLL, MARK ..... New Cambria  
 Management ..... Junior  
 KNOX, DOUGLAS ..... Shawnee  
 Mechanical Engineering ..... Junior  
 KOEGEBOHN, STEVE ..... Council Grove  
 Construction Science ..... Junior

KOONTZ, GREG ..... Topeka  
 Architectural Engineering ..... Freshman  
 KORTH, GREGORY ..... Wichita  
 Pre-Design Professions ..... Freshman  
 KOSTELEK, PAUL ..... Kansas City  
 Computer Science ..... Freshman  
 KRAMER, JOHN ..... Garden Plain  
 Engineering Technology ..... Sophomore  
 KROUPA, WILLIAM ..... Marion  
 Mechanical Engineering ..... Junior

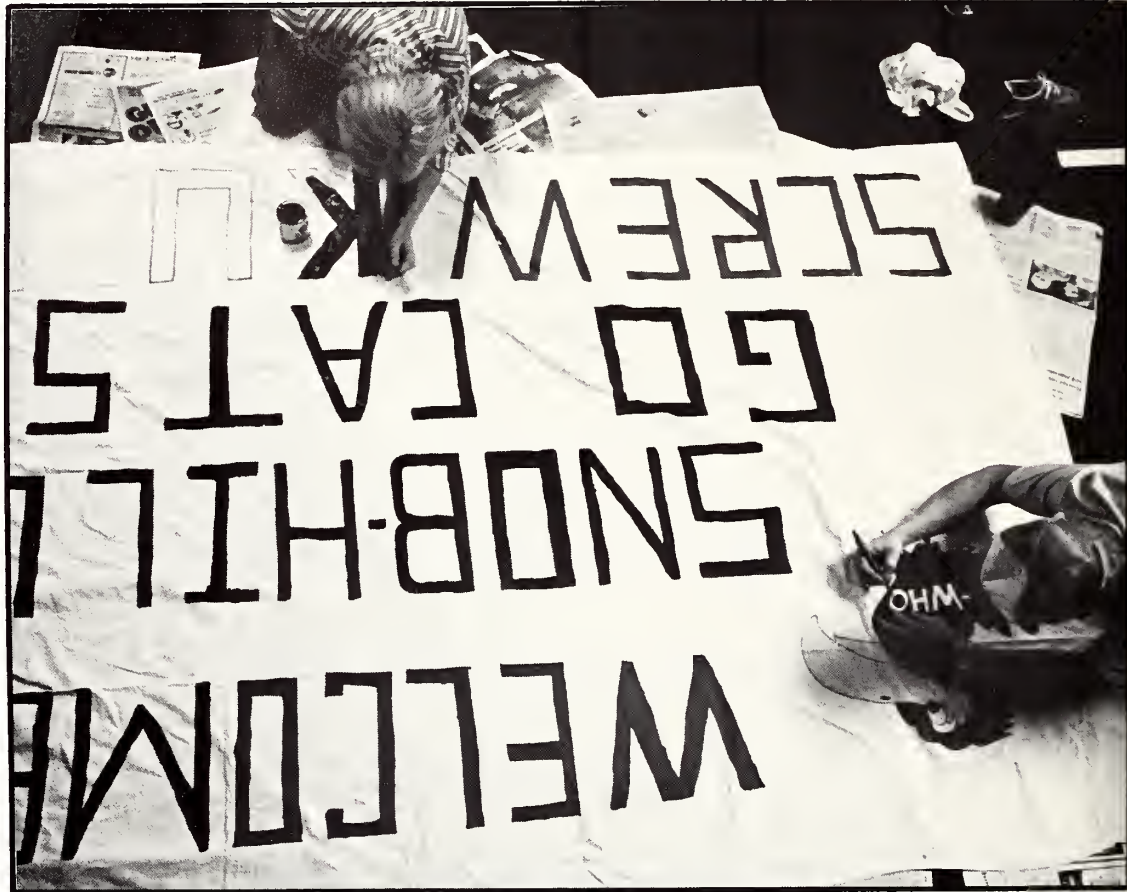

**Welcoming committee-** Martin Wilde and Skip Harborth, both juniors in computer engineering technology, design a large sign to display during the K-State — KU football game.

Scott Williams

KRUG, ROBERT	.....	Russell
Pre-Veterinary Medicine	.....	Freshman
<b>KUETHER, CRAIG</b>	.....	<b>Topeka</b>
<b>Animal Science and Industry</b>	.....	<b>Senior</b>
KURTZ, ED	.....	Kearney, Mo.
Architecture	.....	Junior
LACOMBE, GARRY	.....	Shawnee
Pre-Design Professions	.....	Freshman
LARSON, THOMAS	.....	Salina
Pre-Design Professions	.....	Freshman

LATIMER, ROB	.....	Overland Park
General Business Administration	.....	Sophomore
LATOURELL, PAUL	.....	Overland Park
General Business Administration	.....	Freshman
<b>LAUPE, GEORGE</b>	.....	<b>Lawrence</b>
<b>Agricultural Mechanization</b>	.....	<b>Senior</b>
LEIKER, GARY	.....	Salina
Computer Science	.....	Freshman
<b>LEMON, RAY</b>	.....	<b>Parker</b>
<b>Agricultural Mechanization</b>	.....	<b>Senior</b>

LEPPKE, LYLE	.....	Peabody
Special	.....	Sophomore
LESSLIE, STEVEN	.....	Topeka
Fisheries and Wildlife Biology	.....	Sophomore
<b>LEWIS, JEFF</b>	.....	<b>Salina</b>
<b>Civil Engineering</b>	.....	<b>Senior</b>
LOEFFLER, SCOTT	.....	Wichita
Civil Engineering	.....	Freshman
LUGO, JOHN	.....	Junction City
Pre-Design Professions	.....	Junior

MACK, KELLY	.....	Overland Park
General Business Administration	.....	Junior
MAHANNAH, JEFF	.....	Arkansas City
Electrical Engineering	.....	Freshman
MAJOR, BRUCE	.....	Mentor
Music Education	.....	Sophomore
MALIR, PAUL	.....	Wilson
Civil Engineering	.....	Sophomore
MARCOTTE, FRANK	.....	Zurich
Electrical Engineering	.....	Junior

<b>MARTIN, DONALD</b>	.....	<b>Clay Center</b>
<b>Health and Physical Education</b>	.....	<b>Senior</b>
MARTIN, STEVEN	.....	Bucyrus
Mechanical Engineering	.....	Freshman
MARZAN, ALFRED	.....	Rio Piedras, P.R.
Pre-Veterinary Medicine	.....	Freshman
MARZULLO, STEVEN	.....	Lenexa
Chemical Engineering	.....	Freshman
MAURATH, SCOTT	.....	Oakley
Animal Science and Industry	.....	Freshman





MCCANN, JAMES ..... Gardner  
 Agricultural Mechanization ..... Sophomore  
 MCCARTY, TIMOTHY ..... Overland Park  
 Music Education ..... Freshman  
 MCELMURRY, BRENT ..... Hesston  
 Pre-Law ..... Freshman  
 MCGAHEE, KEVIN ..... Marion  
 Pre-Design Professions ..... Freshman  
 MCMILLEN, SCOT ..... Shawnee  
 General Business Administration ..... Freshman

MEEHAN, MITCHELL ..... Solomon  
 Crop Protection ..... Junior  
 MERCER, BRYANT ..... Burns  
 Agricultural Economics ..... Junior  
 MEYER, TIMOTHY ..... St. Louis, Mo.  
 Pre-Design Professions ..... Sophomore  
 MICHAEL, DONALD ..... Olathe  
 General ..... Sophomore  
 MILES, WILLIAM ..... Overland Park  
 Biology ..... Sophomore

MILLER, DAVID ..... Lyons  
 Chemical Engineering ..... Freshman  
 MILLER, RAYMOND ..... Columbus, Mo.  
 Pre-Design Professions ..... Junior  
 MILLER, WILLIAM ..... Topeka  
 Industrial Engineering ..... Junior  
 MOLDRUP, KURT ..... Overland Park  
 Pre-Law ..... Freshman  
 MONTGOMERY, TERRY ..... Sabetha  
 General Engineering ..... Freshman

MOORE, KERRY ..... Salina  
 General Engineering ..... Freshman  
 MOORMAN, MITCH ..... Solomon  
 Animal Science and Industry ..... Junior  
 MORGAN, MITCHELL ..... Dwight  
 Agriculture ..... Freshman  
 MOZIER, JOHN ..... Stanley  
 Pre-Veterinary Medicine ..... Senior  
 MUELLER, MARK ..... Hiawatha  
 Agriculture ..... Freshman

MUELLER, SCOTT ..... Kingman  
 Marketing ..... Freshman  
 MULLINS, STEVE ..... Hutchinson  
 Agricultural Economics ..... Junior  
 MURPHY, MIKE ..... Shawnee  
 Architectural Engineering ..... Freshman  
 MURPHY, ROBERT ..... Atchinson  
 General Engineering ..... Sophomore  
 MYERS, GARY ..... Ottawa  
 Accounting ..... Senior

NADEN, DANIEL ..... Salina  
 Pre-Veterinary Medicine ..... Freshman  
 NIEHAUS, CURT ..... Topeka  
 General Engineering ..... Freshman  
 NOBLE, JEFF ..... Shawnee  
 Computer Science ..... Freshman  
 NOLTING, KENT ..... Nortonville  
 Food Science and Management ..... Freshman  
 NORTHUP, JOHN ..... Woodston  
 General Engineering ..... Sophomore

OCHS, GREGORY ..... Lyons  
 Engineering Technology ..... Junior  
 OFFENBECHER, MICHAEL ..... Topeka  
 Electrical Engineering ..... Junior  
 OGBORN, GREG ..... Girard  
 Milling Science and Management ..... Sophomore  
 ONEIL, JOHN ..... Gypsum  
 Biology ..... Sophomore  
 ONEILL, PATRICK ..... Okfene, Okla.  
 Geology ..... Freshman

OLSER, TOM ..... Wichita  
 General Engineering ..... Freshman  
 OST, BRUCE ..... Glen Elder  
 Animal Science and Industry ..... Freshman  
 OSTENBERG, ROSS ..... Salina  
 Chemical Engineering ..... Junior  
 OSTMEYER, JOSEPH ..... Seneca  
 Construction Science ..... Sophomore  
 PACKER, DOUGLAS ..... McCloth  
 Agronomy ..... Senior

PAGE, ROGER ..... Roanville  
 Agricultural Education ..... Senior  
 PARK, MICHAEL ..... Springfield, Mo.  
 Landscape Architecture ..... Senior  
 PARKER, KEVIN ..... Salina  
 Civil Engineering ..... Freshman  
 PARKS, WILLIAM ..... Pomona  
 Mechanical Engineering ..... Sophomore  
 PEISTRUP, KURT ..... Ferguson, Mo.  
 Pre-Design Professions ..... Sophomore

# Haymaker Hall

PENN, DAVID ..... Topeka  
 Pre-Medicine ..... Freshman  
 PERRY, GLYNN ..... Matson, Ill.  
 Pre-Veterinary Medicine ..... Freshman  
**PETERSON, GREG** ..... **Salina**  
**Marketing** ..... **Senior**  
 PETERSON, ROBERT ..... Greeley  
 Physical Therapy ..... Sophomore  
 PETITJEAN, MIKE ..... St. Francis  
 Accounting ..... Freshman

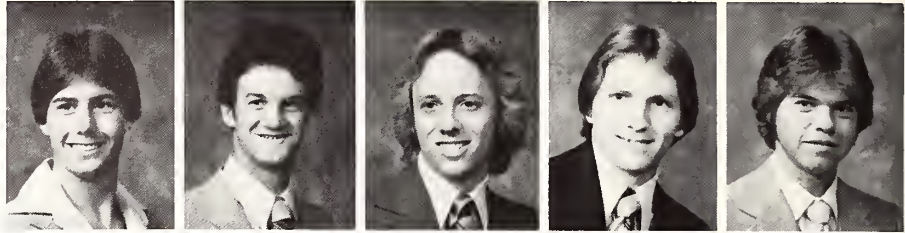

PORTERFIELD, DOUG ..... Poplar Bluff, Mo.  
 Pre-Design Professions ..... Junior  
 POSTON, JOHN ..... Lenexa  
 Pre-Design Professions ..... Sophomore  
 PRITCHARD, KEVIN ..... El Dorado  
 Management ..... Junior  
 QUINN, DANIEL ..... Annandale, Vir.  
 History ..... Sophomore  
**RAMSEY, ROBERT** ..... **Concordia**  
**Agronomy** ..... **Senior**



RANKIN, RAYMOND ..... Topeka  
 Sociology ..... Sophomore  
 RAUCH, RALPH ..... Coffeyville  
 Architectural Engineering ..... Freshman  
 REDFERN, RICHARD ..... El Dorado  
 Accounting ..... Junior  
 REED, NORMAN ..... Pamona  
 Agricultural Economics ..... Sophomore  
**REGNIER, BERNIE** ..... **Bennington**  
**Agronomy** ..... **Senior**



REITZ, DAVE ..... St. Louis, Mo.  
 Pre-Design Professions ..... Freshman  
 REYNOSO, LANCE ..... Tecumseh  
 Pre-Medicine ..... Sophomore  
 RHODES, CHRIS ..... McLouth  
 Animal Science and Industry ..... Sophomore  
 RICE, MIKE ..... Naperville, Ill.  
 General Business Administration ..... Freshman  
 RICE, PHILLIP ..... Mission  
 Journalism and Mass Communications ..... Sophomore

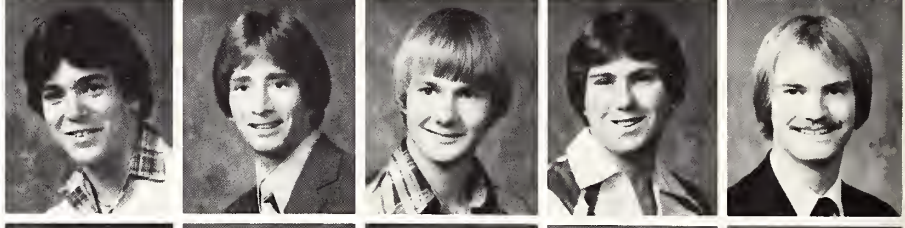

RICHARDSON, DALE ..... Wichita  
 Engineering Technology ..... Junior  
 RICHMAN, HOWARD ..... Overland Park  
 Journalism and Mass Communications ..... Sophomore  
**RICKEY, VINCENT** ..... **Fairlawn, N.J.**  
**Pre-Law** ..... **Senior**  
 RINGHOFFER, FRANK ..... St. Louis, Mo.  
 Pre-Design Professions ..... Freshman  
 RIZZA, FRANK ..... Halstead  
 Horticulture ..... Sophomore



ROBERTS, BRENT ..... Council Grove  
 General Engineering ..... Freshman  
 ROBKE, KEVIN ..... Seneca  
 General ..... Freshman  
 ROGERS, DAVID ..... Shawnee  
 Mechanical Engineering ..... Freshman  
 ROGG, KYLE ..... Valley Center  
 Chemistry ..... Freshman  
 ROHR, KEITH ..... Great Bend  
 General Engineering ..... Freshman



ROLLEY, BRENT ..... Topeka  
 Journalism and Mass Communications ..... Freshman  
 ROSS, BOB ..... Salina  
 Construction Science ..... Sophomore  
 ROTTINGHAUS, DONALD ..... Seneca  
 Animal Science and Industry ..... Freshman  
 RUBOTTOM, BRAD ..... Stockton  
 Agriculture ..... Sophomore  
 RUMFORD, TYRONE ..... Ottawa  
 Agriculture ..... Freshman



RZEPKA, VANCE ..... Florissant, Mo.  
 Pre-Design Professions ..... Sophomore  
 SABADELL, STEWART ..... St. Louis, Mo.  
 Pre-Design Professions ..... Freshman  
 SACHSE, DAVID ..... Leavenworth  
 General Engineering ..... Freshman  
 SACK, JOSEPH ..... Wichita  
 Chemical Engineering ..... Sophomore  
**SAMPLE, ALLEN** ..... **Overland Park**  
**Pre-Veterinary Medicine** ..... **Senior**

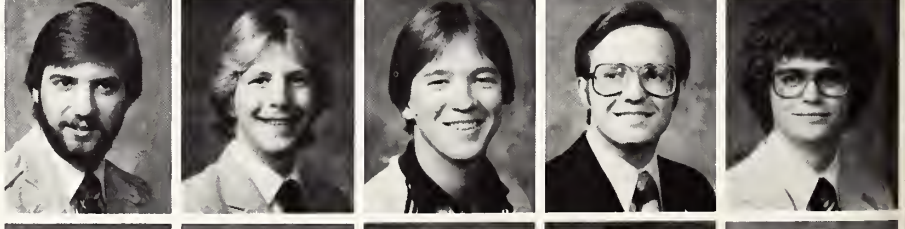

SAUBER, BRIAN ..... Hutchinson  
 Engineering Technology ..... Junior  
 SCHAAKE, SCOTT ..... Lawrence  
 Animal Science and Industry ..... Freshman  
 SCHETTLER, DAVID ..... Albert  
 Agricultural Engineering ..... Junior  
 SCHLEICHER, JOHN ..... Kansas City, Mo.  
 General ..... Junior  
 SCHMIDT, DONALD ..... Topeka  
 Nuclear Engineering ..... Sophomore

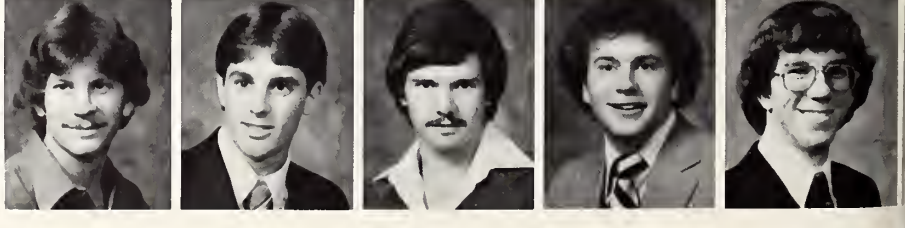



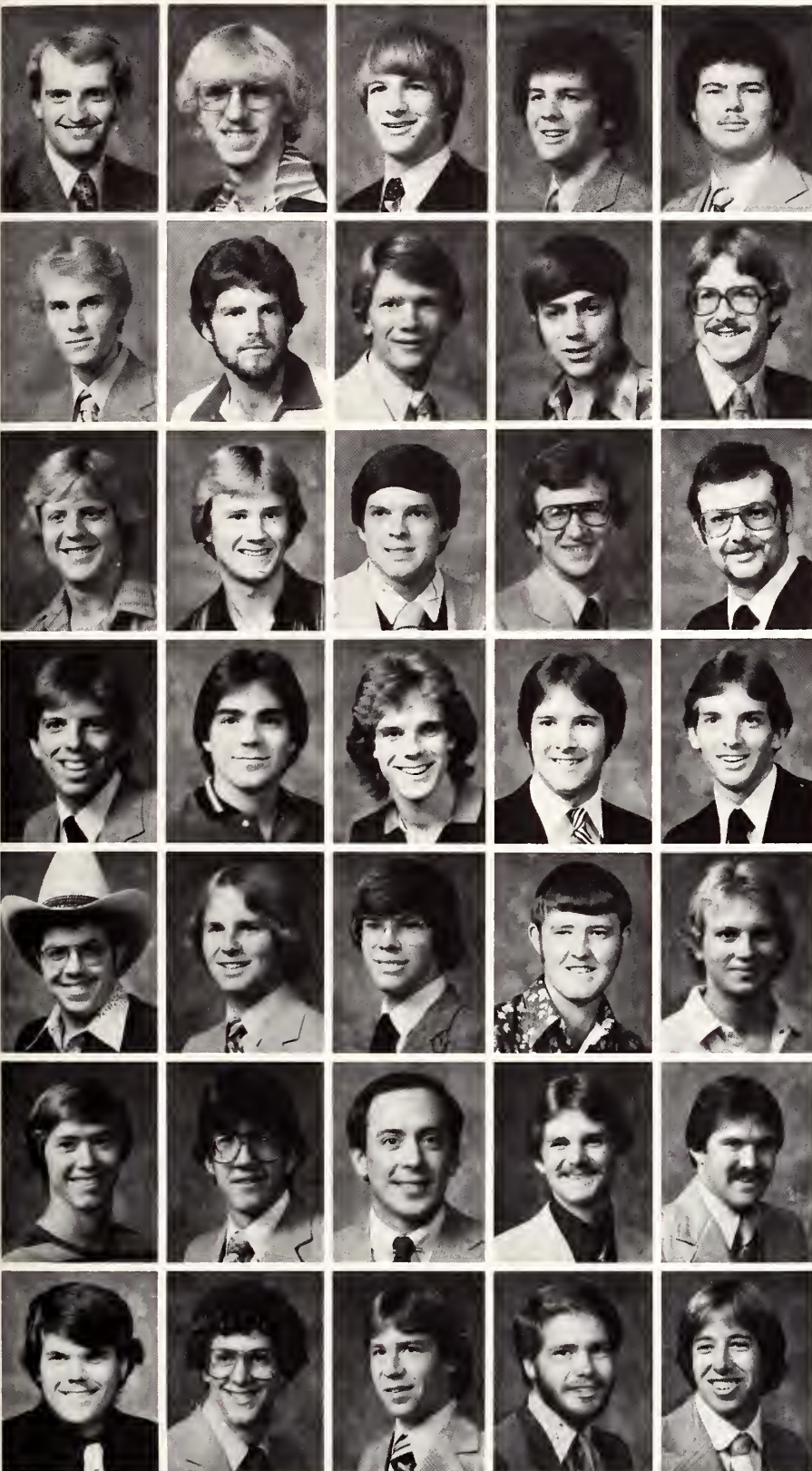

SCHMIDT, PAUL ..... Riverton, Wv.  
 Agricultural Mechanization ..... Junior  
 SCHUETTE, MIKE ..... Wright  
 Pre-Design Professions ..... Junior  
 SCHULTZ, STEVEN ..... Wichita  
 Chemical Engineering ..... Freshman  
 SCHWARTZ, GREG ..... Baldwin  
 Agricultural Education ..... Junior  
 SCHWEIGER, EDWARD ..... Afton, Mo.  
 Pre-Design Professions ..... Freshman

SCHWERTFEGER, ALAN ..... Satanta  
 General Business Administration ..... Freshman  
 SEIWERT, PAUL ..... Goddard  
 General Business Administration ..... Sophomore  
 SELL, MARK ..... Oskaloosa  
 Construction Science ..... Junior  
 SHARPE, BRETT ..... Hill City  
 Electrical Engineering ..... Freshman  
 SHIMP, JAMES ..... Topeka  
 Civil Engineering ..... Senior

SHOGRIN, DALE ..... Salina  
 General Engineering ..... Freshman  
 SHUCK, TODD ..... Lenexa  
 Animal Science and Industry ..... Freshman  
 SIMONS, GREGORY ..... Derby  
 Agriculture ..... Junior  
 SIRKOYICH, JOSEPH ..... Kansas City  
 Pre-Design Professions ..... Freshman  
 SITES, DALEN ..... Grinnell  
 Pre-Veterinary Medicine ..... Senior

SLAVEN, MICHAEL ..... Overland Park  
 Management ..... Senior  
 SLEMMONS, ROBERT ..... Topeka  
 Civil Engineering ..... Junior  
 SLEMMONS, TIMOTHY ..... Topeka  
 General Engineering ..... Freshman  
 SMITH, STATON ..... Garden City  
 Engineering Technology ..... Freshman  
 SNELL, MARK ..... Overland Park  
 Construction Science ..... Sophomore

SOLLNER, TOM ..... Burdick  
 Agricultural Education ..... Sophomore  
 SPAFFORD, JAMES ..... Belleville  
 Accounting ..... Freshman  
 SPIDELL, MIKE ..... Overland Park  
 Management ..... Junior  
 SPREIER, JEFFEREY ..... Larned  
 General Engineering ..... Freshman  
 STEELE, ROD ..... St. Marys  
 General ..... Sophomore

STEVENSON, LEE ..... Oakley  
 Agricultural Mechanization ..... Freshman  
 STOLFUS, ALAN ..... Bonner Springs  
 Journalism and Mass Communications ..... Freshman  
 STRODA, NICHOLAS ..... Hope  
 Agricultural Economics ..... Senior  
 STROUTS, DARYL ..... Solomon  
 Agriculture ..... Junior  
 STUBENHOFER, SCOTT ..... Cottonwood Falls  
 Chemical Engineering ..... Junior

TEAFORD, RICK ..... Valley Falls  
 Animal Science and Industry ..... Senior  
 TEETER, BRAD ..... Lyons  
 Architecture ..... Senior  
 THIELE, ERIC ..... Norton  
 General Engineering ..... Sophomore  
 THOMPSON, GARY ..... Hutchinson  
 Animal Science and Industry ..... Senior  
 THOMPSON, KEITH ..... Johnson  
 General ..... Sophomore



**Two Yum-Yums and a Bearclaw-** Bryan Harnden, junior in electrical engineering, takes a break from the books for a Swannee's run.

Scott Williams

# Haymaker Hall

UKLEJA, ROBERT ..... Shawnee  
 Computer Science ..... Sophomore  
 VANAMBURG, KENT ..... Overland Park  
 Agricultural Economics ..... Junior  
 VARNER, DARREN ..... Lenexa  
 Pre-Design Professions ..... Junior  
 VAUPEL, RON ..... Salina  
 Civil Engineering ..... Junior  
 VERMILLION, CURTIS ..... Mullinville  
 Health and Physical Education ..... Sophomore

VERMILLION, GREG ..... Mullinville  
 Accounting ..... Junior  
 VINING, BRIAN ..... Richmond  
 Agronomy ..... Freshman  
 VOELKER, CHARLES ..... Leonardville  
 Animal Science and Industry ..... Sophomore  
 VOSSMAN, BRIAN ..... Beloit  
 Horticulture ..... Junior  
 VRBAS, ROGER ..... St. Francis  
 Health and Physical Education ..... Sophomore

WALKER, JEFF ..... Newton  
 Accounting ..... Freshman  
 WARD, EDWARD ..... Topeka  
 Geology ..... Senior  
 WEBER, BRENT ..... Bonner Springs  
 Music Education ..... Freshman  
 WEBER, RICHARD ..... Blud Mound  
 Agricultural Education ..... Junior  
 WEISER, ALAN ..... Glade  
 Agricultural Education ..... Senior

WEISER, BRITT ..... Glade  
 Animal Science and Industry ..... Freshman  
 WELLS, RONALD ..... Wichita  
 General Business Administration ..... Junior  
 WENDT, DOUGLAS ..... Hope  
 Agricultural Economics ..... Junior  
 WETZEL, JOSEPH ..... St. Louis, Mo.  
 Pre-Design Professions ..... Freshman  
 WHELCHER, KEVIN ..... Solomon  
 Food Science and Management ..... Freshman

WHITE, RANDALL ..... McPherson  
 Electrical Engineering ..... Freshman  
 WHITESIDE, DAVID ..... Topeka  
 General Engineering ..... Sophomore  
 WHITMER, DAVID ..... Goodland  
 Accounting ..... Junior  
 WILDE, MARTIN ..... Andover  
 Engineering Technology ..... Junior  
 WILKERSON, KENT ..... Shawnee  
 General Engineering ..... Freshman

WILLIAMS, DANNY ..... Sckeston, Mo.  
 Architectural Engineering ..... Junior  
 WILLIAMS, SCOTT ..... Prairie Village  
 Engineering Technology ..... Junior  
 WILSON, DOUG ..... Lyons  
 Computer Science ..... Freshman  
 WINGFIELD, MARK ..... Hutchinson  
 Construction Science ..... Sophomore  
 WINTERMANTEL, STEVE ..... Baldwin  
 Agriculture ..... Sophomore

WISTUBA, STEVEN ..... Winchester  
 Pre-Medicine ..... Freshman  
 WITTICH, DARRYL ..... Derby  
 General ..... Sophomore  
 WOENER, STEPHEN ..... Rochester, N.Y.  
 Baker Science and Management ..... Junior  
 WOHLER, JEB ..... St. Marys  
 Electrical Engineering ..... Sophomore  
 WOLEHRMAN, DANNY ..... Lansing  
 Pre-Veterinary Medicine ..... Junior

WOLTERS, JOHN ..... Atwood  
 Dairy Production ..... Junior  
 WOOD, BRETT ..... Solomon  
 Civil Engineering ..... Junior  
 WOOLF, VAUGHN ..... Milton  
 Agricultural Economics ..... Sophomore  
 WORCESTER, MARK ..... Hill City  
 Agricultural Education ..... Sophomore  
 WORNKEY, KEVIN ..... Topeka  
 Art ..... Sophomore

YOCKEY, KRIS ..... Scottsdale Ariz.  
 Agriculture ..... Sophomore  
 YOWELL, MIKE ..... McPherson  
 Pre-Dentistry ..... Sophomore  
 ZIEGLER, KURT ..... Topeka  
 Electrical Engineering ..... Freshman  
 ZIMMERMAN, JEFF ..... Jewell  
 Accounting ..... Freshman  
 ZUK, ALAN ..... Kansas City  
 Horticulture ..... Junior



# Marlatt Hall

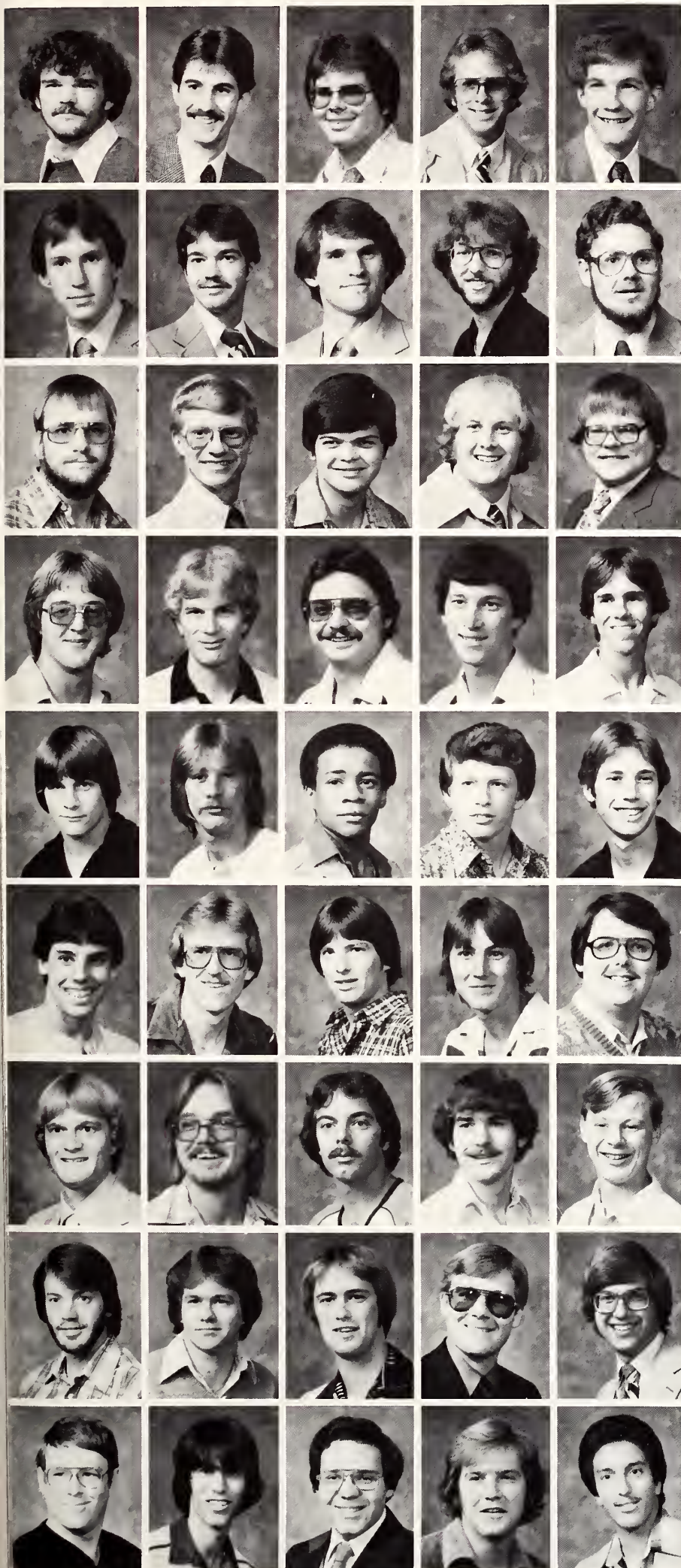

AKIN, RANDY ..... Axtell  
 General Business Administration ..... Sophomore  
 ALANI, AMER ..... Manhattan  
 Civil Engineering ..... Junior  
 ALLISON, DON ..... Kansas City  
 Civil Engineering ..... Junior  
 ANCELL, RICHARD ..... Sylvan Grove  
 Agricultural Economics ..... Freshman  
 ANDERSON, KENT ..... Mentor  
 General Engineering ..... Freshman

ANDERSON, PETE ..... Claremont, Minn.  
 Animal Science and Industry ..... Freshman  
**ARNOLD, DAVID** ..... Larned  
**Electrical Engineering** ..... Senior  
 ARTHERTON, PHIL ..... St. Joseph, Mo.  
 Construction Science ..... Sophomore  
 ASHTON, KEVIN ..... Derby  
 General Engineering ..... Freshman  
 BAIR, ROBERT ..... McCook, Ne.  
 General Engineering ..... Sophomore

BARTEL, WILMER ..... Hillsboro  
 Engineering Technology ..... Junior  
 BAUMGARTNER, BRAD ..... Lenexa  
 Electrical Engineering ..... Sophomore  
 BAYLESS, DUANE ..... Dodge City  
 Electrical Engineering ..... Junior  
 BELL, ALAN ..... Olathe  
 Geology ..... Sophomore  
**BENTEMAN, GARY** ..... Clifton  
**Animal Science and Industry** ..... Senior

BENTEMAN, BRUCE ..... Topeka  
 Labor Relations ..... Freshman  
 BERGMIEIER, DAVE ..... Phillipsburg  
 General ..... Freshman  
 BERRY, JEFF ..... Longford  
 General ..... Freshman  
 BERVERT, DAN ..... Topeka  
 General Business Administration ..... Junior  
 BICKEL, GREG ..... Spearville  
 Electrical Engineering ..... Sophomore

BLACK, JAY ..... Kiowa  
 Agricultural Economics ..... Freshman  
 BLACKBURN, RICHARD ..... Bertrand, Mo.  
 Pre-Design Professions ..... Sophomore  
 BLY, VINCENT ..... Kansas City  
 Technical Journalism ..... Freshman  
 BOWERS, MICKEY ..... Eskridge  
 Electrical Engineering ..... Sophomore  
 BRACK, MARC ..... Hoisington  
 Electrical Engineering ..... Freshman

BRADY, PHIL ..... Clay Center  
 Journalism and Mass Communications ..... Freshman  
 BREWER, DOUG ..... Liberal  
 Engineering Technology ..... Junior  
 BRIGGS, DAVID ..... Beloit  
 Marketing ..... Freshman  
 BROCK, BRENT ..... Topeka  
 Fisheries and Wildlife Biology ..... Freshman  
 BROWN, RONALD ..... Missions  
 Journalism and Mass Communications ..... Junior

**BROWN, RUSSEL** ..... Horton  
**Finance** ..... Senior  
 BRUNER, RICHARD ..... Salina  
 General Business Administration ..... Freshman  
**BUCHER, SCOTT** ..... Sterling  
**Electrical Engineering** ..... Senior  
 BUNDSCHUH, BILL ..... St. Louis, Mo.  
 Pre-Design Professions ..... Freshman  
 BUSER, JEROME ..... Cawker City  
 Agronomy ..... Sophomore

BUTZ, RANDY ..... Dodge City  
 Engineering Technology ..... Junior  
 CAMERON, CARL ..... Hill City  
 Accounting ..... Sophomore  
 CARLGREN, BRIAN ..... Cawker City  
 Pre-Veterinary Medicine ..... Sophomore  
 CARRA, JEFFREY ..... Niotaze  
 Political Science ..... Freshman  
 CATER, STEVEN ..... Topeka  
 Chemical Engineering ..... Junior

CHADWELL, BRADLEY ..... Morill  
 Agricultural Economics ..... Freshman  
 CHRISTIANS, MITCHELL ..... Hays  
 Pre-Design Professions ..... Freshman  
 COCKS, PAUL ..... Prairie Village  
 Computer Science ..... Sophomore  
 COLVIN, MICHAEL ..... Garnett  
 Chemical Engineering ..... Junior  
 COMBS, RAIMUND ..... Manhattan  
 Natural Resource Management ..... Junior

# Marlatt Hall

CONRARDY, NEAL ..... Spearville  
 Electrical Engineering ..... Freshman  
 COOK, DANIEL ..... Louisburg  
 General Business Administration ..... Sophomore  
**COOKE, ANDREW** ..... Elkhart  
**Engineering Technology** ..... Senior  
 COOPER, GREG ..... Westville  
 Electrical Engineering ..... Junior  
 COYLE, BRENT ..... Fowler  
 Electrical Engineering ..... Sophomore



DANIEL, PHILLIP ..... Garden City  
 General Engineering ..... Freshman  
 DAVIDSON, CRAIG ..... Alton, Ill.  
 Pre-Design Professions ..... Freshman  
 DEBACKER, STEVE ..... Topeka  
 Mechanical Engineering ..... Freshman  
 DEEMS, VINCE ..... Topeka  
 General Engineering ..... Sophomore  
 DEJESUS, ANTHONY ..... Junction City  
 Pre-Law ..... Freshman



DILLON, DENNIS ..... Phillipsburg  
 Finance ..... Freshman  
 DOME, MARION ..... Pletler  
 General Engineering ..... Freshman  
 DORSCH, JEFF ..... Bird City  
 Industrial Engineering ..... Junior  
 DOUGAN, MICHAEL ..... Pretty Prairie  
 General Business Administration ..... Freshman  
 DOUGLAS, PAUL ..... Baldwin  
 Electrical Engineering ..... Sophomore



DOW, SEAN ..... Topeka  
 Pre-Veterinary Medicine ..... Junior  
 DREILING, MARK ..... Hays  
 Industrial Engineering ..... Junior  
 DRURY, MIKE ..... Illmo, Mo.  
 Architectural Engineering ..... Freshman  
 DULAC, DOUGLAS ..... W. R. Junction, Vt.  
 Pre-Design Professions ..... Sophomore  
 DURR, SCOTT ..... Dodge City  
 Computer Science ..... Freshman

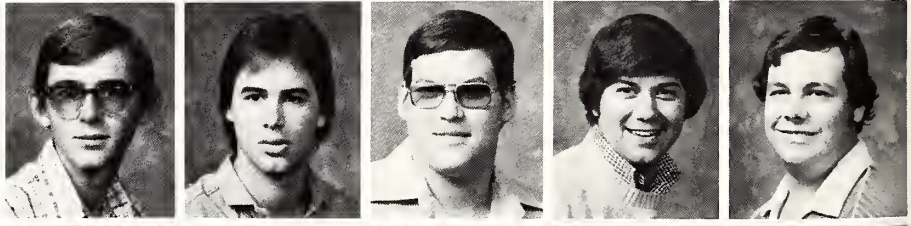

EADS, BRAD ..... Garden City  
 Finance ..... Junior  
 EDWARDS, BILL ..... Kansas City  
 Pre-Design Professions ..... Sophomore  
 EGGIMANN, BRAD ..... Gordonville, Mo.  
 Architectural Engineering ..... Freshman  
 EILERT, MARK ..... Beloit  
 Agricultural Engineering ..... Sophomore  
 EILERT, TED ..... Beloit  
 General Agriculture ..... Freshman

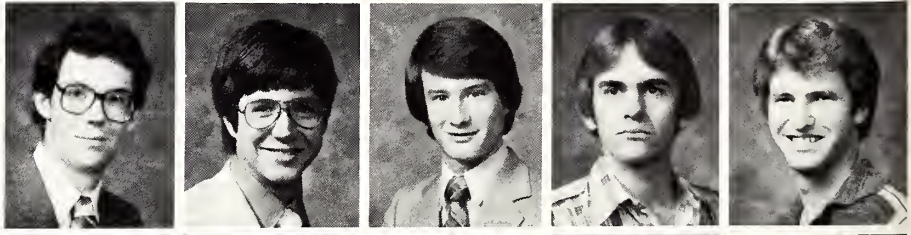

ENGEL, STEVE ..... Oakley  
 Mechanical Engineering ..... Freshman  
 ESAU, DAVID ..... North Newton  
 Pre-Design Professions ..... Sophomore  
 FALLON, PATRICK ..... Carbondale  
 General Agriculture ..... Freshman  
 FERRELL, DAVID ..... Springfield, Mo.  
 Agronomy ..... Sophomore  
 FERRIS, STEVE ..... Narka  
 General Agriculture ..... Freshman

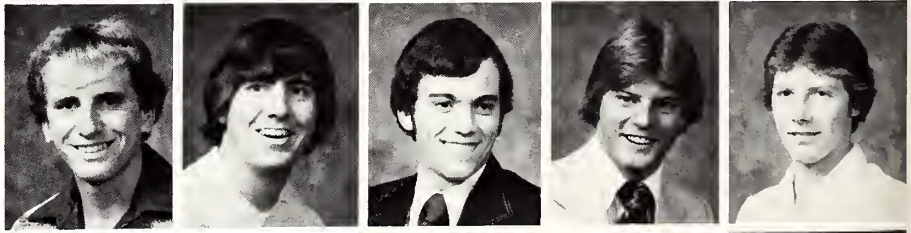

FIGGS, ROBIN ..... Sabetha  
 Pre-Medicine ..... Sophomore  
 FIKE, DENNIS ..... Ramena  
 General Agriculture ..... Freshman  
 FISCHER, ALAN ..... Nashville  
 Construction Science ..... Sophomore  
 FISHER, DONALD ..... Elkhart  
 Accounting ..... Sophomore  
 FORETIC, ALEJANDRO ..... Overland Park  
 Pre-Veterinary Medicine ..... Junior



**FRANZEN, MARK** ..... Shawnee Mission  
**Pre-Design Professions** ..... Senior  
 FRIESEN, VON ..... North Newton  
 General ..... Freshman  
 FROEBE, STEVE ..... Cherryvale  
 Electrical Engineering ..... Freshman  
 FUNK, STEVE ..... Topeka  
 Music ..... Freshman  
**GATENO, DAVID** ..... Great Bend  
**Architectural Engineering** ..... Senior

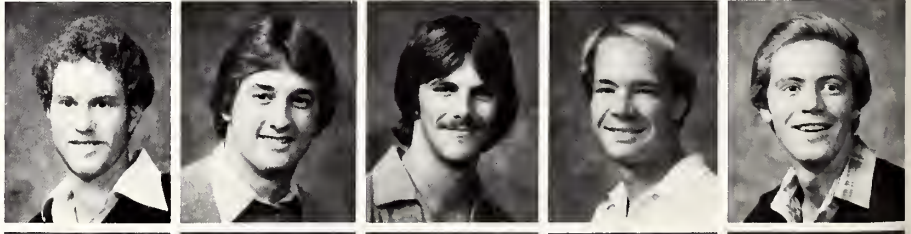

GEMAEHLICH, DONALD ..... Hays  
 Electrical Engineering ..... Sophomore  
 GERMAN, HAROLD ..... Cawker City  
 Agricultural Economics ..... Sophomore  
 GFELLER, DOUG ..... Topeka  
 Construction Science ..... Junior  
 GIBSON, CHARLES ..... Manhattan  
 Art Education ..... Junior  
 GIESAKING, MARK ..... Ulysses  
 Architectural Engineering ..... Freshman





GOLDEN, JEFF ..... Hoyt  
 General Agriculture ..... Freshman  
**GOODMAN, MARK** ..... **Goff**  
**Mechanical Engineering** ..... **Senior**  
 GORMAN, CORT ..... Salina  
 Journalism and Mass Communications ..... Sophomore  
 GREEN, RUSTY ..... Garden City  
 Engineering Technology ..... Junior  
**GREMILLION, MICHAEL** ..... **Wichita**  
 Computer Science ..... **Senior**

GRIFFITH, CRAIG ..... Ellinwood  
 General Business Administration ..... Freshman  
 GUDENKAUF, DOUGLAS ..... Seneca  
 General Engineering ..... Freshman  
 GUTZMAN, ROBERT ..... Wichita  
 General Engineering ..... Freshman  
 HABIGER, ANTHONY ..... Topeka  
 General ..... Sophomore  
 HAMM, RANDY ..... Tampa  
 Electrical Engineering ..... Sophomore

HANSEN, RALPH ..... Leavenworth  
 Electrical Engineering ..... Freshman  
**HAYSE, DEAN** ..... **Greensburg**  
**Industrial Engineering** ..... **Senior**  
 HENDERSON, JEFF ..... Mission  
 General Business Administration ..... Sophomore  
 HERRMAN, ALLAN ..... Emporia  
 Pre-Design Professions ..... Sophomore  
 HIATT, GEORGE ..... Phillipsburg  
 Fine Arts ..... Junior

HIEGER, STAN ..... Andale  
 General Business Administration ..... Freshman  
 HINDERLITER, RUSS ..... Emporia  
 Mechanical Engineering ..... Freshman  
 HOBELMAN, JOHN ..... Colony  
 Civil Engineering ..... Junior  
 HOLLOWAY, MARK ..... Easton  
 Animal Science and Industry ..... Junior  
 HOLLOWAY, PERRY ..... Easton  
 General Engineering ..... Sophomore

**HOUBLER, VERNON** ..... **Topeka**  
 Accounting ..... **Senior**  
 HORSEMAN, DAVID ..... Kansas City  
 Architectural Engineering ..... Junior  
 HOUDYSHELL, BRETT ..... Salina  
 Biology ..... Freshman  
 HUFFMAN, CURTIS ..... Gardner  
 General ..... Freshman  
 HUGHES, DAVE ..... Hutchinson  
 General ..... Freshman

HUMMELL, STEVE ..... Lenexa  
 Chemical Engineering ..... Freshman  
 INGALLS, DON ..... Ellinwood  
 Mechanical Engineering ..... Junior  
**JACOBS, RICHARD** ..... **Tonganoxie**  
**Animal Science and Industry** ..... **Senior**  
 JAECKE, KENT ..... Chapman  
 General Home Economics ..... Freshman  
 JANZEN, MARLIN ..... Hillsboro  
 Animal Science and Industry ..... Junior

JENNINGS, MATT ..... St. Louis, Mo.  
 Pre-Design Professions ..... Junior  
 JENSEN, ROD ..... Salina  
 General Business Administration ..... Freshman  
 JOHNSON, BRAD ..... Caldwell  
 Pre-Forestry ..... Freshman  
 JOHNSON, BRAD ..... Salina  
 Finance ..... Junior  
 JOHNSON, JAY ..... Quenemo  
 Agricultural Engineering ..... Freshman

**JONES, MARTIN** ..... **Topeka**  
**Electrical Engineering** ..... **Senior**  
 JORAY, DENNIS ..... Shawnee  
 Marketing ..... Junior  
 JUSTVIG, HARRY ..... Mission  
 Finance ..... Junior  
 KAMLA, FREDRICK ..... Bird City  
 Elementary Education ..... Junior  
 KANDT, KEVIN ..... Herington  
 Civil Engineering ..... Junior

KASSEBAUM, BILL ..... Wichita  
 Physics ..... Freshman  
**KASSEL, JEFFREY** ..... **Perryville, Mo.**  
**Pre-Design Professions** ..... **Senior**  
 KELLY, TOM ..... Topeka  
 General Engineering ..... Freshman  
 KENWORTHY, JEFF ..... Ransom  
 General ..... Sophomore  
 KERR, BRAD ..... Kansas City  
 Civil Engineering ..... Freshman

# Marlatt Hall

KIELHOFNER, BRAD ..... Chaffee, Mo.  
 Pre-Design Professions ..... Freshman  
 KLEIN, RICK ..... Fairview  
 Animal Science and Industry ..... Sophomore  
 KLOZENBUCHER, THOMAS ..... Greenleaf  
 Chemical Engineering ..... Sophomore  
 KNIFFIN, MIKE ..... Lenexa  
 Electrical Engineering ..... Junior  
 KREUTZER, PAUL ..... Kansas City  
 Electrical Engineering ..... Senior

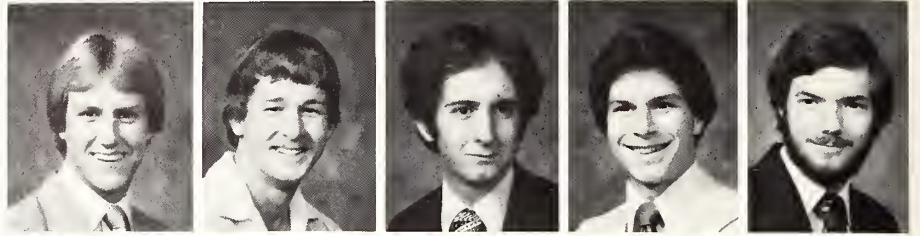

KROH, FRANKLIN ..... Hiawatha  
 Chemistry ..... Senior  
 KUEHN, DAVID ..... Russell  
 Pre-Medicine ..... Freshman  
 KUHLMAN, DEVON ..... Kensington  
 Engineering Technology ..... Junior  
 LANGSTON, KEVIN ..... Vandalia, Mo.  
 Pre-Design Professions ..... Sophomore  
 LARSH, CHARLES ..... Derby  
 General ..... Freshman



LARUE, BRAD ..... Chanute  
 Mechanical Engineering ..... Junior  
 LASSLEY, SCOTT ..... Wichita  
 Fisheries and Wildlife Biology ..... Freshman  
 LAUGESEN, PAUL ..... Clyde  
 Mechanical Engineering ..... Sophomore  
 LEE, STEVE ..... Manhattan  
 Agricultural Economics ..... Freshman  
 LEHMAN, GREG ..... Overland Park  
 Mechanical Engineering ..... Sophomore

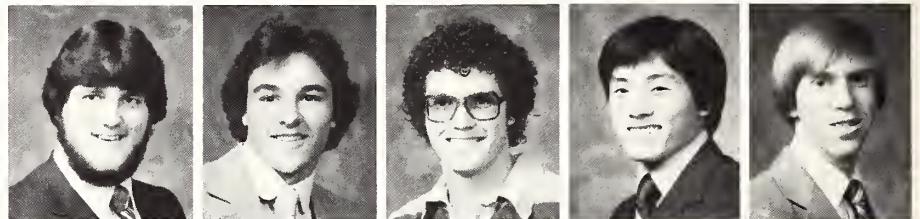

LEIHY, TOM ..... Topeka  
 General Engineering ..... Freshman  
 LEROY, DAN ..... Madison  
 General ..... Freshman  
 LESSER, CHRISTOPHER ..... Topeka  
 History ..... Sophomore  
 LEWMAN, DAVID ..... St. Joseph, Mo.  
 Milling Science and Management ..... Senior  
 LINDSHIELD, MARK ..... Lindsborg  
 General Engineering ..... Freshman



LIPPMAN, JOHN ..... Leavenworth  
 Food Science and Industry ..... Freshman  
 LISTER, RON ..... Rossville  
 Retail Floriculture ..... Senior  
 LOGAN, BRIAN ..... Wichita  
 General Business Administration ..... Freshman  
 LOGAN, SCOTT ..... Wichita  
 General ..... Freshman  
 LOVETT, ANDREW ..... Oxnard, Calif.  
 General Engineering ..... Freshman



LOVETT, JOSEPH ..... Oxnard, Calif.  
 Pre-Veterinary Medicine ..... Sophomore  
 LUCAS, KURT ..... Shawnee  
 Electrical Engineering ..... Sophomore  
 LUCE, NORRIS ..... Dover  
 General Engineering ..... Sophomore  
 MAIS, JOHN ..... Sedalia  
 Pre-Design Professions ..... Junior  
 MANGES, JAMES ..... Manhattan  
 General Engineering ..... Sophomore

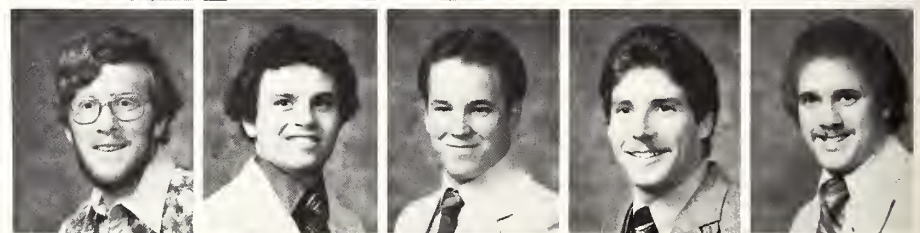

MARSH, TOM ..... Overland Park  
 History ..... Sophomore  
 MARSHALL, JEFF ..... Merriam  
 Civil Engineering ..... Sophomore  
 MAUS, KEN ..... Colwich  
 Electrical Engineering ..... Sophomore  
 MCCABE, FRED ..... Emporia  
 Electrical Engineering ..... Sophomore  
 MCCLOSKEY, LANCE ..... Wichita  
 Computer Science ..... Sophomore

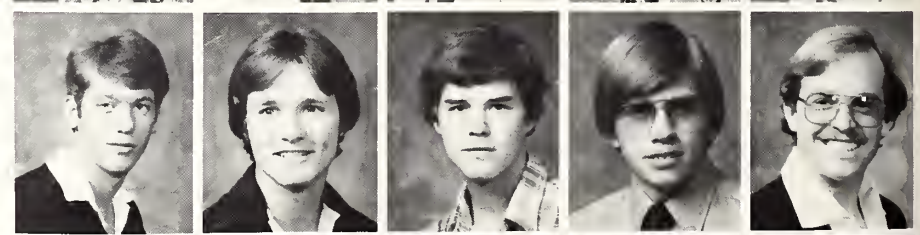

MCCONNELL, DAVID ..... Liberal  
 Mechanical Engineering ..... Junior  
 MCFALL, KENDALL ..... Dexter  
 Pre-Law ..... Freshman  
 MCLAUGHLIN, KENT ..... Raytown, Mo.  
 Pre-Design Professions ..... Sophomore  
 MCQUEEN, EDWARD ..... Stockton  
 Agricultural Mechanization ..... Junior  
 MCQUILLEN, JOHN ..... Topeka  
 Pre-Dentistry ..... Sophomore



MCWILLIAMS, LARRY ..... Sharon Springs  
 Engineering Technology ..... Senior  
 MEADOWS, RANDY ..... Liberal  
 General Business Administration ..... Sophomore  
 MEEKS, ROGER ..... Effingham  
 Agricultural Economics ..... Sophomore  
 MENZIE, BRADLEY ..... Sublette  
 General Business Administration ..... Freshman  
 MESSNER, ROGER ..... Anthony  
 Management ..... Junior





METCALF, CHESTER ..... Independence  
 Construction Science ..... Junior  
 MEYER, DOUGLAS ..... Olathe  
 Agricultural Economics ..... Junior  
 MEYER, NICHOLAS ..... Castile, N. Y.  
 General Agriculture ..... Freshman  
 MISHLER, JOHN ..... Sabetha  
 General Agriculture ..... Freshman  
 MISHLER, MARTIN ..... Sabetha  
 Horticulture Therapy ..... Sophomore

MOELLER, BRENT ..... Bonner Springs  
 Mechanical Engineering ..... Junior  
 MONHOLLON, JEFFERY ..... Tonganoxie  
 Animal Science and Industry ..... Sophomore  
 MOULD, JOHN ..... Cumberland  
 Business Administration ..... Graduate Student  
 MULLIGAN, TIM ..... Kirkwood, Mo.  
 Pre-Design Professions ..... Freshman  
 MUSE, ROGER ..... Topeka  
 Music ..... Freshman

NAVRAT, DAVE ..... Wichita  
 General Business Administration ..... Sophomore  
 NEAL, PAUL ..... Topeka  
 Mechanical Engineering ..... Senior  
 NEELY, THOMAS ..... Topeka  
 Animal Science and Industry ..... Junior  
 NIKRAVAN, NAVID ..... Pittsburg  
 Civil Engineering ..... Senior  
 NOLL, ROGER ..... Atchison  
 Agricultural Economics ..... Freshman

NOONEN, EDWARD ..... Olathe  
 Psychology ..... Sophomore  
 NUTT, STEPHEN ..... Lamar, Mo.  
 Pre-Design Professions ..... Junior  
 OHL, DALE ..... Conway Springs  
 Accounting ..... Junior  
 OLBERDING, RICK ..... Shawnee Mission  
 Civil Engineering ..... Junior  
 OLSON, REX ..... Herndon  
 Pre-Design Professions ..... Sophomore



*Takin' er easy- Fourth floor  
 Marlatt residents take a break  
 between classes during the day.*

Scott Liebler

# Marlatt Hall

OMEARA, MICHAEL ..... Iola  
 General Business Administration ..... Freshman  
 ONEAL, MARC ..... Wichita  
 Geology ..... Junior  
 OSBORNE, KEVIN ..... Danville  
 Agronomy ..... Freshman  
 OTTO, MATT ..... Olathe  
 Electrical Engineering ..... Sophomore  
 PAGE, JOHN ..... Kansas City  
 Mechanical Engineering ..... Junior



PARKE, BRIAN ..... Collyer  
 General Engineering ..... Freshman  
 PARKER, LLOYD ..... Fort Riley  
 Pre-Law ..... Freshman  
 PARKER, STEVE ..... Russell  
 Geology ..... Sophomore  
 PAYNE, JOSEPH ..... Springfield, Mo.  
 Pre-Design Professions ..... Sophomore  
 PEACH, QUENTIN ..... Morris Plains, N.J.  
 History ..... Junior

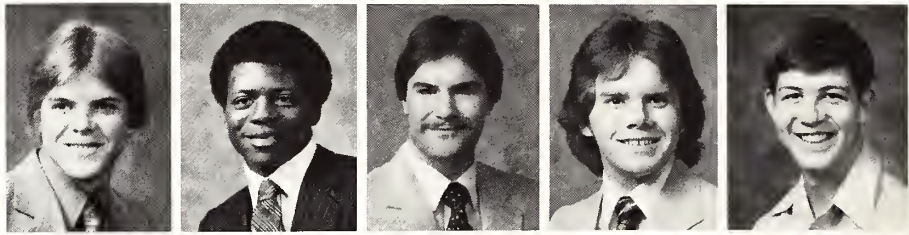

PECKHAM, JEF ..... Frankfort  
 Applied Music ..... Junior  
 PETERS, RONALD ..... Washington, Mo.  
 Pre-Design Professions ..... Sophomore  
 PETERSON, MARK ..... Lindsborg  
 Electrical Engineering ..... Sophomore  
 PEZZA, MICHAEL ..... Johnston, R.I.  
 Political Science ..... Senior  
 PHELON, RAYLEN ..... Melvern  
 Engineering Technology ..... Freshman



PHILLIPS, CRAIG ..... Dunlap, Ill.  
 Pre-Design Professions ..... Freshman  
 PICKLER, MIKE ..... Ulysses  
 General ..... Sophomore  
 PINKERTON, RUSSEL ..... Wichita  
 Chemical Engineering ..... Junior  
 POSEY, TATE ..... Ft. Riley  
 Pre-Veterinary Medicine ..... Sophomore  
 POTTS, JOE ..... Carney  
 Biological Science Education ..... Freshman



PRATTE, DARRYL ..... Florissant, Mo.  
 Pre-Design Professions ..... Freshman  
 PRATTE, DOUGLAS ..... Florissant, Mo.  
 Pre-Design Professions ..... Freshman  
 RAPP, JOHN ..... Dearing  
 Chemical Engineering ..... Junior  
 REED, WILLIAM ..... Gardner  
 Electrical Engineering ..... Sophomore  
 REESE, CURTIS ..... Overland Park  
 Agriculture ..... Freshman



REILLY, BRIAN ..... Topeka  
 Mechanical Engineering ..... Sophomore  
 REINERT, ARNOLD ..... Downs  
 General Business Administration ..... Sophomore  
 RELIHAN, KERRY ..... Chapman  
 Horticulture Therapy ..... Senior  
 RIESE, BILL ..... Leavenworth  
 Construction Science ..... Sophomore  
 RIVAS, ED ..... Junction City  
 Electrical Engineering ..... Senior



ROBOTORYE, RYAN ..... Valley Center  
 Pre-Medicine ..... Sophomore  
 ROENMOSER, BILL ..... Topeka  
 Biology ..... Junior  
 ROME, DAVID ..... Morland  
 Computer Science ..... Freshman  
 ROUSH, JOHN ..... Kansas City  
 Chemical Engineering ..... Junior  
 ROYER, STEVE ..... Greenville, Ill.  
 Architectural Engineering ..... Freshman



RUDER, GREG ..... Hays  
 Industrial Engineering ..... Junior  
 RYAN, JIM ..... New Cambria  
 General Agriculture ..... Freshman  
 RYMPH, ALAN ..... Beloit  
 Electrical Engineering ..... Junior  
 SALTER, KEVIN ..... Hugo, Co.  
 Agricultural Engineering ..... Freshman  
 SANDERSON, MIKE ..... Grandview  
 Mechanical Engineering ..... Senior



SCHILTZ, GARY ..... Wathena  
 Fisheries and Wildlife Biology ..... Senior  
 SCHMALE, FRANK ..... Garden City  
 General Business Administration ..... Junior  
 SCHMIDT, JOHN ..... Hillsboro  
 Agricultural Economics ..... Freshman  
 SCHROEDER, STANLEY ..... Grinnell  
 General Engineering ..... Freshman  
 SCHULER, MARK ..... Waldo  
 Civil Engineering ..... Junior







SCHULZ, DANNY ..... Stafford  
 Engineering Technology ..... Freshman  
 SCHWARZ, DWIGHT ..... Home  
 Mechanical Engineering ..... Sophomore  
 SCHMOKER, SID ..... Oswego  
 Engineering Technology ..... Sophomore  
 SCRONCE, DAVID ..... Greensburg  
 Management ..... Freshman  
 SCRONCE, GARY ..... Greensburg  
 Nuclear Engineering ..... Freshman



SEIWERT, CHARLES ..... Goddard  
 Agriculture ..... Freshman  
 SEWELL, MARK ..... Merrillville, Ind.  
 Architectural Engineering ..... Freshman  
 SEYMOUR, JAMES ..... Manhattan  
 Mechanical Engineering ..... Sophomore  
 SHOEMATE, WILLIAM ..... Alma  
 Agricultural Economics ..... Freshman  
 SIDERAS, SAVVAS ..... Cyprus, Md.  
 Civil Engineering ..... Sophomore



SILSBY, CLAY ..... Mankato  
 Pre-Law ..... Freshman  
 SIMON, ROBERT ..... Augusta  
 Pre-Design Professions ..... Freshman  
 SKIDMORE, KEITH ..... Ottawa  
 Mechanical Engineering ..... Junior  
 SMILEY, STEVEN ..... Inman  
 Agricultural Economics ..... Junior  
 SMITH, BRENT ..... Emporia  
 General Business Administration ..... Freshman



SMITH, RONALD ..... Overland Park  
 Chemical Engineering ..... Junior  
 SMYTH, PAUL ..... Solomon  
 Industrial Engineering ..... Sophomore  
 SOMMERS, BRADLEY ..... Robinson  
 Management ..... Sophomore  
 STINNETT, MARCUS ..... Kansas City  
 Music Education ..... Junior  
 STROM, DANIEL ..... White City  
 Electrical Engineering ..... Junior



SUDERMAN, ARLAN ..... Newton  
 Animal Science and Industry ..... Senior  
 TAYLOR, CRAIG ..... Goddard  
 General Business Administration ..... Freshman  
 TAYLOR, WARD ..... Winona  
 Mechanical Engineering ..... Freshman  
 TEDMAN, PAUL ..... Harper  
 Mechanical Engineering ..... Freshman  
 TEMPAS, BRIAN ..... Peoria, Ill.  
 Pre-Design Professions ..... Sophomore



THIER, STEVE ..... Great Bend  
 Engineering Technology ..... Junior  
 THOMAS, MARVIN ..... Concordia  
 Pre-Veterinary Medicine ..... Junior  
 THOMPSON, MARK ..... Eldorado  
 General Business Administration ..... Sophomore  
 THOWE, MARK ..... Russell  
 General Engineering ..... Freshman  
 TOMANDL, MICHAEL ..... Junction City  
 General Business Administration ..... Sophomore



TRAVIS, JOHN ..... Topeka  
 Accounting ..... Freshman  
 TUSH, GERALD ..... Kansas City  
 Computer Science ..... Senior  
 UNRUH, THEODORE ..... Deerfield  
 General Engineering ..... Freshman  
 UTECH, DAVID ..... Herington  
 Mechanical Engineering ..... Freshman  
 UTTERBACK, DALE ..... Kansas City  
 Electrical Engineering ..... Senior



VANCE, STEVE ..... Olathe  
 Milling Science and Management ..... Sophomore  
 VANDEEST, ROY ..... Mulvane  
 General ..... Freshman  
 VIEGRA, FRANCISCO ..... Hutchinson  
 Pre-Veterinary Medicine ..... Sophomore  
 VIETS, BRUCE ..... Overland Park  
 Fisheries and Wildlife Biology ..... Junior  
 VIEYRA, PETE ..... Hutchinson  
 Management ..... Senior

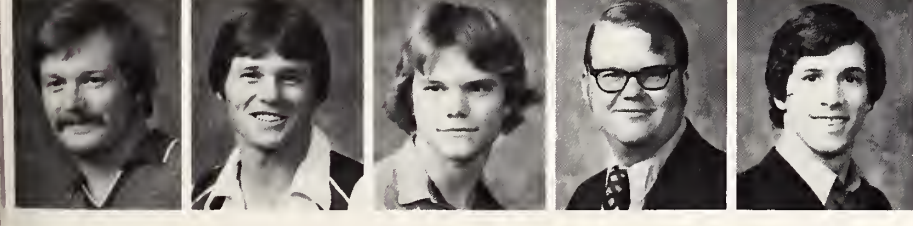

WADE, MARK ..... Copeland  
 Animal Science and Industry ..... Sophomore  
 WAGNER, DALE ..... Downs  
 Accounting ..... Sophomore  
 WAGNER, LARRY ..... Downs  
 Agricultural Engineering ..... Junior  
 WALKER, RICHARD ..... Junction City  
 Accounting ..... Junior  
 WARREN, RUSSELL ..... Malden, Maine  
 Computer Science ..... Freshman

# Marlatt Hall

WATSON, KARL ..... Jetmore  
 General Engineering ..... Freshman  
**WEBER, DEAN** ..... **Emmaus, Penn.**  
**Pre-Design Professions** ..... **Senior**  
 WEGER, MATTHEW ..... Roeland Park  
 General Business Administration ..... Junior  
 WENDELL, MIKE ..... Garden Plain  
 Agriculture ..... Freshman  
 WENDLAND, SCOTT ..... Maple Hill  
 Agriculture ..... Freshman

WENDLAND, STAN ..... Wamego  
 General Business Administration ..... Sophomore  
 WENDT, DAVID ..... Hope  
 Agriculture ..... Freshman  
 WENTLING, MICHAEL ..... Topeka  
 General Business Administration ..... Junior  
 WERNER, PAUL ..... Spearville  
 General Business Administration ..... Sophomore  
 WETTER, KEITH ..... Salina  
 Architectural Engineering ..... Freshman

WIENS, BRENT ..... Olathe  
 Agriculture ..... Sophomore  
 WIETHARN, KENT ..... Topeka  
 Nuclear Engineering ..... Junior  
 WILSON, PHIL ..... St. Louis, Mo.  
 Pre-Design Professions ..... Sophomore  
 WILSON, ROYCE ..... Springhill  
 Pre-Veterinary Medicine ..... Freshman  
 WINGERSON, STEVE ..... Topeka  
 Fisheries and Wildlife Biology ..... Freshman

WOODSIDE, ALAN ..... Narka  
 Agricultural Economics ..... Freshman  
**WOODWARD, JEFF** ..... **Louisburg**  
**Animal Science and Industry** ..... **Senior**  
 WULFKUHLE, RONALD ..... Leocompton  
 Agriculture ..... Freshman  
 WYATT, RANDALL ..... Norton  
 Agricultural Education ..... Sophomore

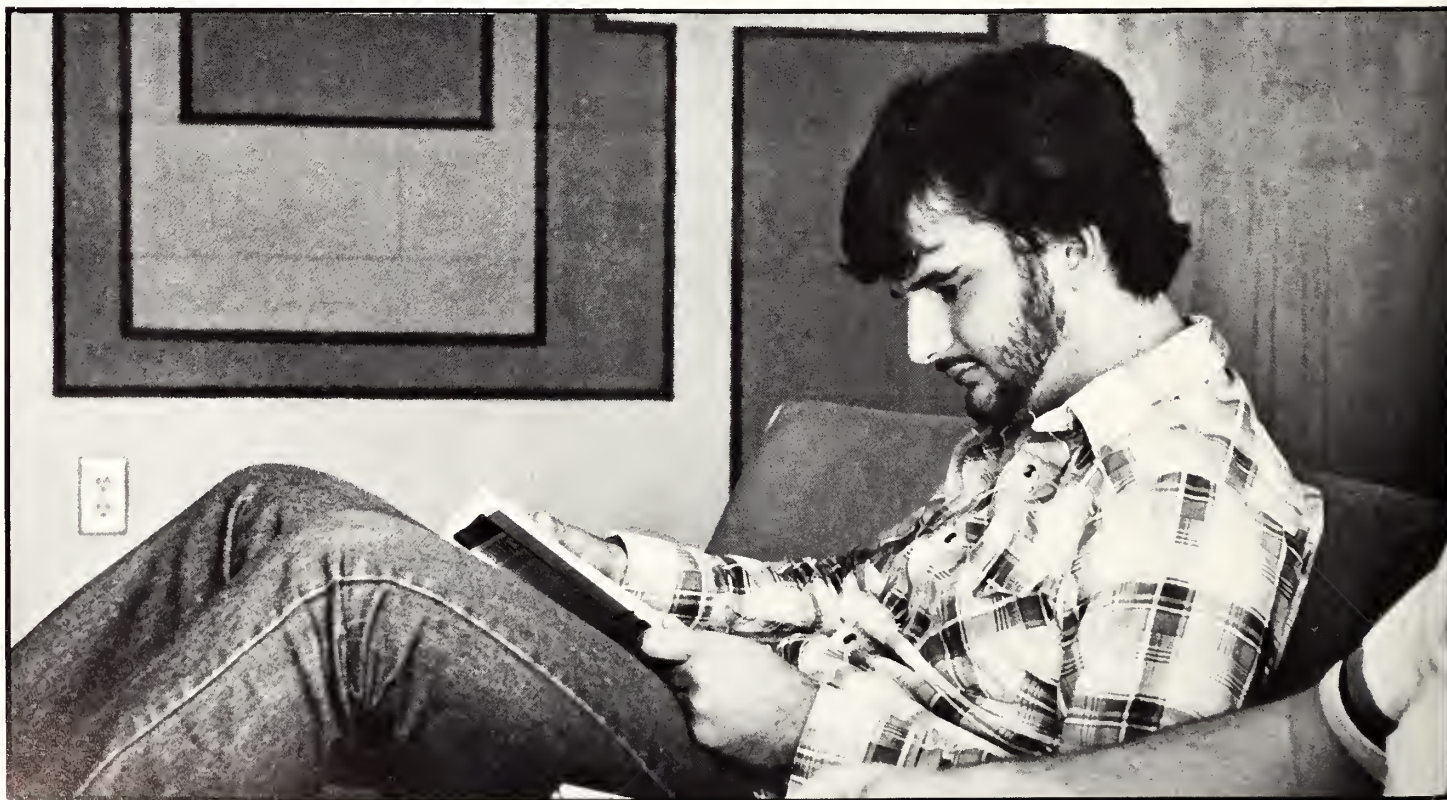

Scott Liebler  
***It never stops-*** Shaun Vickers, freshman in fisheries and wild-life biology, tackles the never-ending task of reading for class.

# Moore Hall

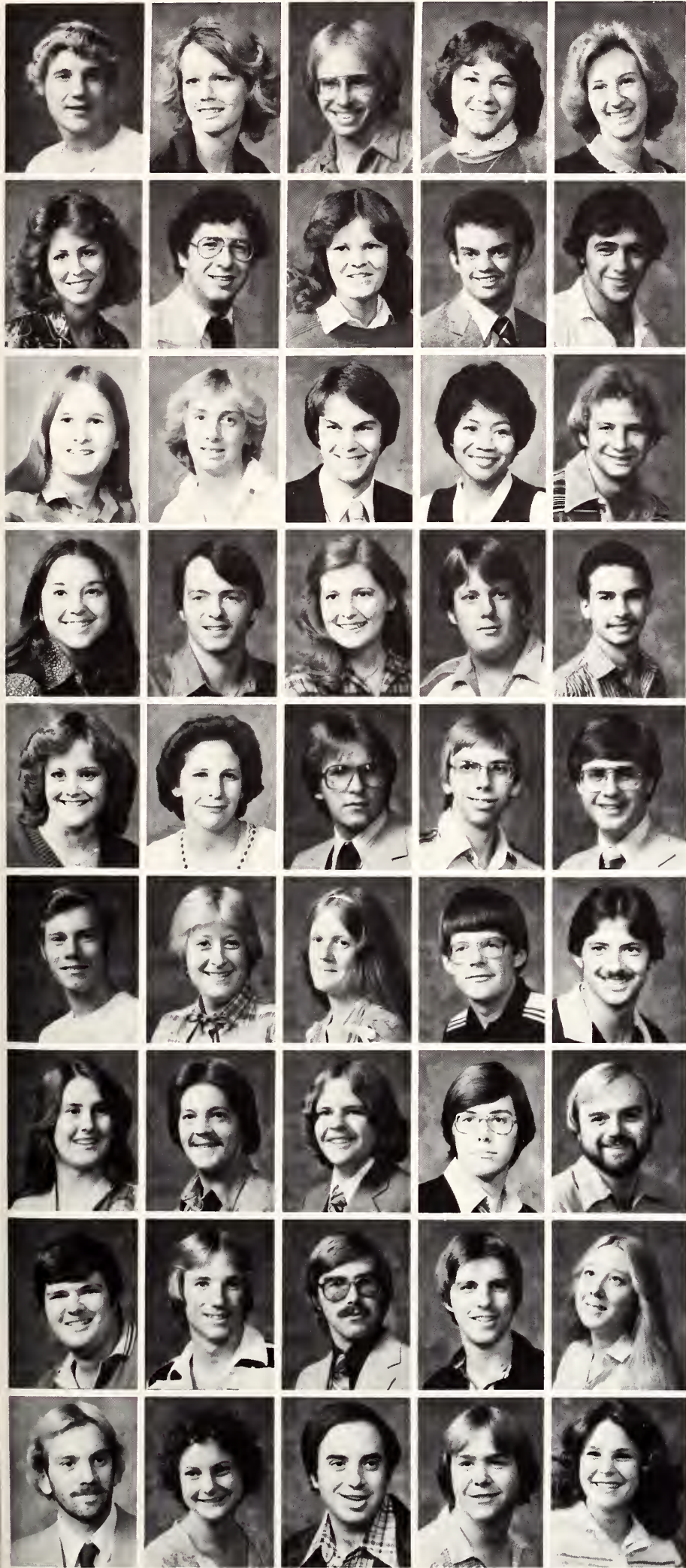

AITKEN, DENNIS ..... Wichita  
 Pre-Medicine ..... Sophomore  
 ANTHONY, PATRICIA ..... Wichita  
 Electrical Engineering ..... Sophomore  
 ARENSBERG, CHRISTOPHER ..... Wichita  
 Pre-Veterinary Medicine ..... Freshman  
 ARNOLDY, SUSAN ..... Tipton  
 Engineering Technology ..... Freshman  
 ARTZ, JULIE ..... Alma  
 Clothing and Textiles ..... Sophomore

ATKINS, ROSEMARY ..... Omaha, Neb.  
 Retail Floriculture ..... Freshman  
 AYDOGAN, HURRIYET ..... Ankara, Turkey  
 Mechanical Engineering ..... Sophomore  
 BAHR, SHARON ..... Olmitz  
 Health and Physical Education ..... Junior  
**BARBER, MARK** ..... **Wakeeney**  
 Pre-Medicine ..... **Senior**  
 BARCIA, JOSEPH ..... Downers Grove, Ill.  
 Pre-Design Professions ..... Freshman

BARNES, KATHY ..... St. Joseph, Mo.  
 Chemistry ..... Freshman  
 BARTEL, KAY ..... Hillsboro  
 Clothing and Textiles ..... Sophomore  
 BAUER, STEVEN ..... Kansas City, Mo.  
 Pre-Design Professions ..... Junior  
**BAYOLA, LOURDES** ..... **Manhattan**  
 Physical Therapy ..... **Graduate Student**  
 BEAUDEAN, CHARLES G. ..... Sikeston, Mo.  
 Pre-Design Professions ..... Freshman

BEISEL, CINDY ..... Salina  
 Horticulture Therapy ..... Sophomore  
**BELIN, KELVIN** ..... **Green**  
**Milling Science and Management** ..... **Senior**  
 BENDER, AMY ..... Kinsley  
 Pre-Professional Elementary ..... Sophomore  
 BENDER, BARTON ..... Overland Park  
 Chemical Engineering ..... Sophomore  
 BETANCOURT, EDWIN ..... Rio Piedras, P.R.  
 Industrial Engineering ..... Sophomore

BEVIER, JULIE ..... Bonner Springs  
 Clothing and Textiles ..... Freshman  
 BINTER, CAROLINE ..... Wichita  
 Family and Child Development ..... Sophomore  
 BLAKE, TONY ..... Wichita  
 Electrical Engineering ..... Sophomore  
 BLANK, RAYMOND ..... Overland Park  
 Chemical Engineering ..... Sophomore  
 BLOOM, JOEL ..... Larned  
 Finance ..... Junior

BLUE, STEVE ..... Salina  
 Pre-Forestry ..... Freshman  
 BREY, SHAWN ..... Lake Quivera  
 Pre-Professional Elementary ..... Sophomore  
**BROWN, DENISE** ..... **Hutchinson**  
**General Home Economics** ..... **Senior**  
 BROWN, DOUGLAS ..... Prairie Village  
 General Engineering ..... Freshman  
 BROWN, KEVIN ..... Topeka  
 General Engineering ..... Sophomore

BROWN, LESLIE ..... Overland Park  
 Pre-Veterinary Medicine ..... Sophomore  
 BROWN, MARVIN ..... Wamego  
 Social Work ..... Freshman  
 BROWN, STEVEN G. ..... Marysville  
 Music ..... Freshman  
 BROWNLOW, DALE ..... Topeka  
 Fisheries and Wildlife Biology ..... Sophomore  
**BRUNER, JOHNNIE** ..... **Salina**  
**Pre-Veterinary Medicine** ..... **Senior**

BRUNGARDT, DENNIS ..... Erie  
 Animal Science and Industry ..... Junior  
 BRUNNEMER, JAY ..... Plainville  
 General Engineering ..... Freshman  
**BRUNNERT, CHARLES** ..... **Topeka**  
**Engineering Technology** ..... **Senior**  
**BRYAN, KENT** ..... **Overland Park**  
**Chemical Engineering** ..... **Senior**  
 BRZON, MELINDA ..... Belleville  
 Journalism and Mass Communications ..... Sophomore

BURNETT, DANIEL ..... Kansas City  
 Health and Physical Education ..... Freshman  
 BUSSIES, DIANE ..... Overland Park  
 General ..... Freshman  
 CANNAVA, JOHN ..... Winchester, Mass.  
 Dietetics and Institutional Management ..... Junior  
 CARLTON, DOUG ..... Eldorado  
 Chemical Engineering ..... Freshman  
 CASH, LISA ..... Wichita  
 Pre-Professional Elementary ..... Freshman

# Moore Hall

CHRISTIANSEN, GARY ..... Durham  
 Animal Science and Industry ..... Freshman  
 CLAASSEN, ROGER ..... Whitewater  
 Agronomy ..... Junior  
**CLARK, ALBERT** ..... Meriden  
 Accounting ..... Graduate Student  
**CLARK, KELLY** ..... Holton  
 Education and Biological Science ..... Senior  
 CLAWSON, DAN ..... Santanta  
 Agricultural General ..... Freshman

CLAY, STEPHEN ..... Wichita  
 General ..... Freshman  
 COMBS, TOM ..... Clearwater  
 Accounting ..... Sophomore  
 CONLEY, SHARON ..... Wichita  
 Animal Science and Industry ..... Sophomore  
 COPE, STEVEN ..... Sydney, Neb.  
 Architectural Engineering ..... Sophomore  
**COUCHMAN, JOHN** ..... Garfield  
 Computer Science ..... Senior

COUNTS, DORCAS ..... Hays  
 General ..... Freshman  
 CRAFT, BRENDA ..... Wichita  
 Elementary Education ..... Junior  
 CRAGER, CATHY ..... St. Paul  
 Accounting ..... Junior  
 CROW, BARTON ..... Medicine Lodge  
 Nuclear Engineering ..... Freshman  
**CULLISON, RANDY** ..... Lyons  
 Mechanical Engineering ..... Senior

DAHL, JUDY ..... Hardy, Neb.  
 Industrial Engineering ..... Sophomore  
 DAHLMAN, MARK ..... Wichita  
 Horticulture ..... Freshman  
 DANIELS, MARGIE ..... Kalvesta  
 Accounting ..... Junior  
 DEARTH, ANTHONY ..... Kansas City  
 Computer Science ..... Freshman  
 DEEVER, KAY ..... Junction City  
 Pre-Professional Elementary ..... Sophomore

DENHOLM, GREGG ..... Tonganoxie  
 Agricultural Mechanization ..... Junior  
 DENTON, SHAYNE ..... Atchison  
 General Business Administration ..... Freshman  
**DIBBEN, MONTE** ..... Junction City  
 General Business Administration ..... Senior  
 DICKERSON, JOHN ..... Ft. Scott  
 Agricultural Education ..... Sophomore  
 DIETTERICH, ROBERT ..... Ransom  
 Geology ..... Junior

DOEBELE, JACQUELINE ..... Hanover  
 Accounting ..... Freshman  
 DOSSETT, LARRY ..... McPherson  
 Agricultural General ..... Freshman  
 DUCKETT, DENISE ..... Wichita  
 General ..... Sophomore  
 DUDEK, MICHAEL ..... Streamwood, Ill.  
 Pre-Design Professions ..... Freshman  
 DUNCAN, MINETTE ..... Wichita  
 Interior Design ..... Sophomore

DUPERE, LEROY ..... Junction City  
 Pre-Design Professions ..... Freshman  
 DYCK, AUDREY ..... Moundridge  
 Health and Physical Education ..... Freshman  
 ELLERMAN, CARL ..... Nortonville  
 Psychology ..... Freshman  
 ELLIOTT, TYRA ..... Overland Park  
 General ..... Freshman  
 ERNZEN, SUZANNE ..... Potter  
 General ..... Sophomore

ERVIN, MICHELE ..... Jackson, Mo.  
 Pre-Design Professions ..... Sophomore  
 FARNEY, CHERYL ..... Haysville  
 Interior Design ..... Sophomore  
 FERGUSON, MARY ..... Liverpool, Ohio  
 Animal Science and Industry ..... Sophomore  
 FILLIMAN, DANA ..... Glenview, Ill.  
 Pre-Design Professions ..... Freshman  
 FINLEY, CINDY ..... Bonner Springs  
 Family and Child Development ..... Freshman

FINNELL, JEANETTE ..... Leavenworth  
 General ..... Freshman  
 FISCHER, DAVID J. ..... Des Plaines, Ill.  
 Architecture ..... Junior  
 FOLSOM, BLANE ..... Stockton  
 Geography ..... Junior  
 FORD, MARIE ..... Wichita  
 Chemical Engineering ..... Sophomore  
 FOX, GARY ..... Larned  
 Biology ..... Freshman





GALBRAITH, JOEL ..... Wathena  
 Pre-Design Professions ..... Junior  
 GATZ, GARY ..... Newton  
 Agricultural Mechanization ..... Sophomore  
 GEE, MELODY ..... Wichita  
 Interior Design ..... Sophomore  
**GEIGER, LINDA** ..... **Topeka**  
**Finance** ..... **Senior**  
 GEORGE, LAURA ..... Salina  
 General Business Administration ..... Sophomore

GIESE, JOHN ..... Leavenworth  
 Physics ..... Junior  
 GILBERT, JOE ..... Mt. Home AFB, Idaho  
 General ..... Freshman  
 GILLIAM, JOHN ..... Greenleaf  
 Agricultural General ..... Sophomore  
 GLASSCO, SHANNON ..... Montezuma  
 Journalism and Mass Communications ..... Freshman  
 GLIDEWELL, ELIZABETH ..... Emporia  
 Chemical Engineering ..... Sophomore

GLOTZBACK, TERESA ..... Leavenworth  
 Accounting ..... Sophomore  
 GOMEZ, CHRIS ..... Chase  
 General Engineering ..... Freshman  
 GONZALES, VIRGINIA ..... Graden City  
 General ..... Freshman  
 GOODMAN, BRYAN ..... Sabetha  
 Pre-Veterinary Medicine ..... Sophomore  
 GREASER, ALAN ..... Cape Girardeau, Mo.  
 Pre-Design Professions ..... Sophomore

GREENUP, LANA ..... Valley Center  
 Pre-Professional Elementary ..... Sophomore  
 GROMER, MICHAEL ..... Overland Park  
 Accounting ..... Junior  
 GROOM, STEVEN ..... Shawnee  
 Mechanical Engineering ..... Freshman  
**GUENTHER, ERIC** ..... **Paola**  
**Animal Science and Industry** ..... **Senior**  
 GUNDESON, ELAINE ..... Wichita  
 Pre-Design Professions ..... Freshman



Hurriyet Aydogan

***A real pick-me-up-** The dancing style of a couple at a sixth floor function in Moore Hall draws attention from some of the crowd. Functions, usually held on Thursday nights, are sponsored by individual floors.*

# Moore Hall

HAHN, LEIGH ..... Hutchinson  
 Accounting ..... Junior  
 HAHN, MARY ..... Louisburg  
 Restaurant Management ..... Junior  
 HAKE, MARK ..... Tipton  
 Management ..... Freshman  
 HAMM, TIMOTHY ..... Kansas City  
 General Engineering ..... Freshman  
 HANCOCK, DAVID ..... Overland Park  
 Pre-Design Professions ..... Freshman

HARVEY, DARCI ..... Mankato  
 Pre-Veterinary Medicine ..... Sophomore  
 HAVERKAMP, DAVID ..... Baileyville  
 Mechanical Engineering ..... Sophomore  
 HAVERKAMP, DIANE ..... Baileyville  
 Dietetics and Institutional Management ..... Junior  
 HEARN, PATRICK ..... Lenexa  
 Political Science ..... Freshman  
 HEGER, MARTIN ..... Wichita  
 Civil Engineering ..... Freshman

HEGER, THOMAS ..... Wichita  
 Fisheries and Wildlife Biology ..... Junior  
 HEITMANN, SHARIEN ..... St. Louis, Mo.  
 Sociology ..... Sophomore  
 HELLMER, ROZANNE ..... Roeland Park  
 Management ..... Sophomore  
 HENG, RALPH ..... Liberal  
 Electrical Engineering ..... Freshman  
 HIEBERT, MATTHEW ..... Hillsboro  
 General Business Administration ..... Freshman

HIEBSCH, MARCIA ..... Wichita  
 Clothing and Textiles ..... Sophomore  
 HITT, CHARLES ..... Overland Park  
 Natural Resource Management ..... Junior  
 HOFFMAN, DEE ..... Chapman  
 Animal Science and Industry ..... Sophomore  
 HOLL, DONNA ..... Great Bend  
 Interior Design ..... Sophomore  
 HOOVER, LARRY ..... Winfield  
 Agricultural Economics ..... Freshman



**No mail again-** One of the daily rituals for most Moore Hall residents is to check their mail only to find there is none. The view is a little different for the mailroom clerk who sees the mailboxes from the backside.

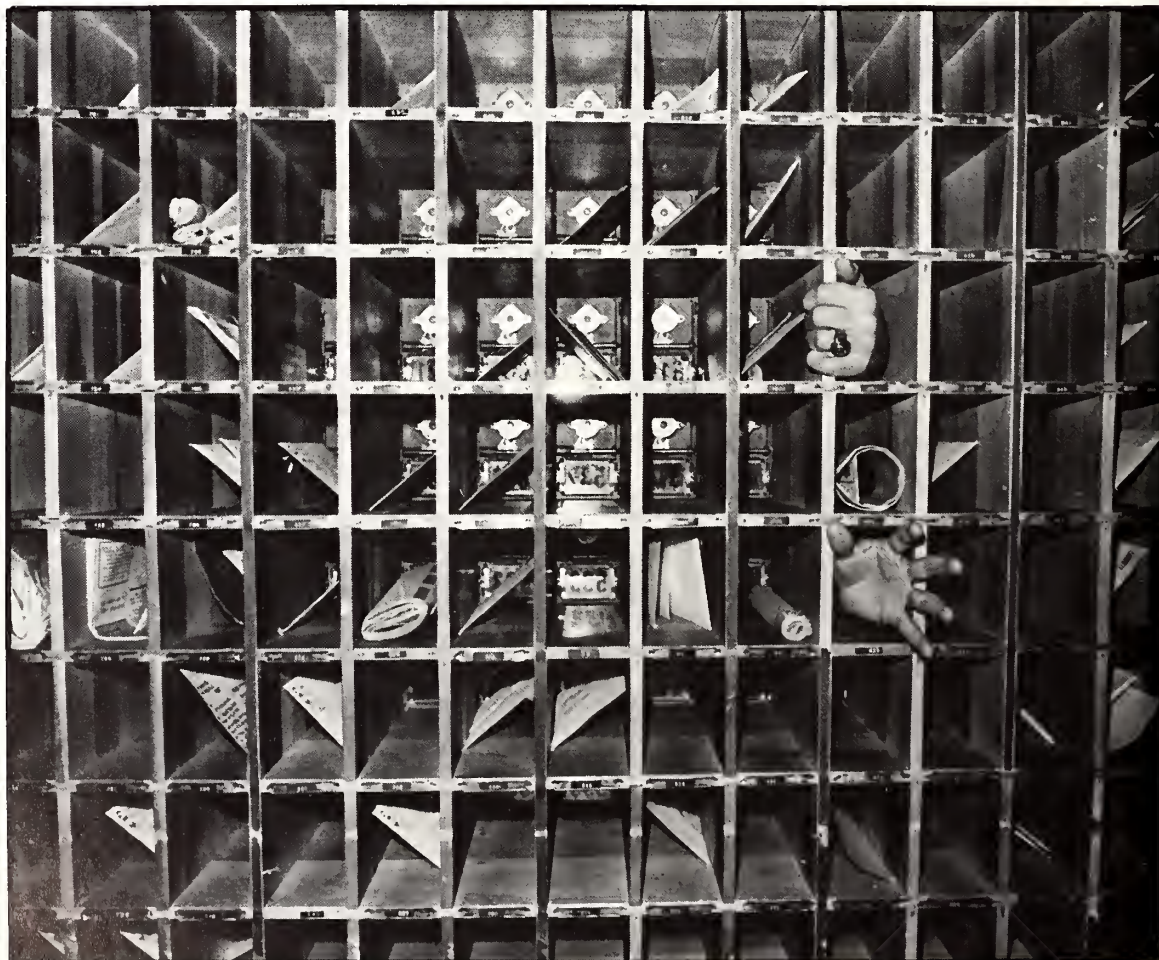

Hurriyet Aydogan

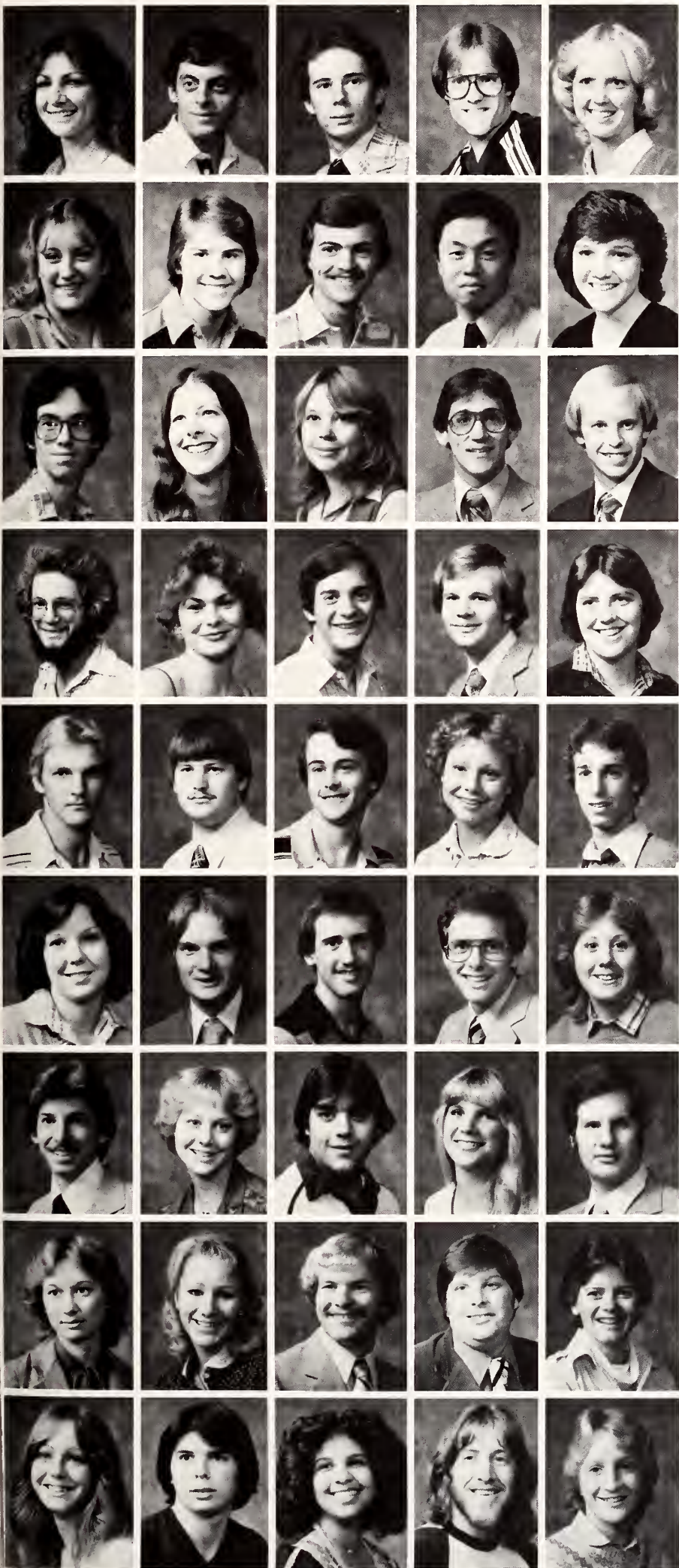

HOSKINSON, CYNTHIA ..... Burton  
 Elementary Education ..... Junior  
 HUNSICKER, BARRY ..... Kansas City  
 History ..... Freshman  
 HUTCHISON, HERB ..... Hays  
 Marketing ..... Sophomore  
**INGRIM, DAN** ..... **Westmoreland**  
**Pre-Dentistry** ..... **Senior**  
 JACOBSON, ELLEN ..... Overland Park  
 Clothing and Textiles ..... Junior

JOHNSON, ANNETTE ..... Kansas City  
 Physical Therapy ..... Freshman  
 JOHNSON, STEVE ..... Atchison  
 Mechanical Engineering ..... Freshman  
 KENNEDY, KENNETH ..... Lenexa  
 Electrical Engineering ..... Junior  
 KIM, TAE-SUNG ..... Manhattan  
 Milling Science and Management ..... Sophomore  
 KIMPLE, DEANNA ..... Conway Springs  
 Pre-Law ..... Junior

KING, THOMAS ..... Upper St. Clair, Penn.  
 Physics ..... Freshman  
**KLEIN, CARLA** ..... **Overland Park**  
**Agricultural Journalism** ..... **Senior**  
 KRIEGER, MARTHA ..... Manhattan  
 Accounting ..... Sophomore  
 LANCASTER, JAMES ..... Wichita  
 Pre-Design Professions ..... Freshman  
**LANDIS, BRIAN** ..... **Newton**  
**Agricultural Economics** ..... **Senior**

LANDIS, KEVIN ..... Newton  
 Mechanical Engineering ..... Freshman  
 LARSON, PAMELA ..... Manhattan  
 Pre-Education ..... Freshman  
 LAWSON, DOUGLAS ..... Wichita  
 Computer Science ..... Freshman  
**LEARD, ALAN** ..... **Overland Park**  
**Mechanical Engineering** ..... **Senior**  
 LEFEVER, SHIRLEY ..... Eldorado  
 General Home Economics ..... Sophomore

LEROCK, GARY ..... Plainville  
 General Engineering ..... Freshman  
 LEWIS, LANCE ..... Winfield  
 Agronomy ..... Freshman  
 LÜDES, ERIC ..... Great Bend  
 Computer Science ..... Freshman  
 LUEBBERS, TERESA ..... Marienthal  
 Home Economics and Journalism ..... Sophomore  
 LYSTER, JEFF ..... Burlington, Colo.  
 Computer Science ..... Freshman

MAIKE, DEBRA ..... Lyndon  
 Clothing and Textiles ..... Junior  
 MARR, JERRY ..... Formoso  
 Agricultural Engineering ..... Junior  
 MAST, KEVIN ..... Hesston  
 Accounting ..... Junior  
 MATLACK, TIM ..... Clearwater  
 General Business Administration ..... Junior  
 MAULER, SUSAN ..... Otis  
 Pre-Veterinary Medicine ..... Sophomore

MCALLISTER, SCOTT ..... Florissant, Mo.  
 Pre-Design Professions ..... Sophomore  
 MCCOY, JACQUELYNN ..... Marysville  
 General ..... Freshman  
 MCCULLICK, MARK ..... Minneapolis  
 Clothing and Textiles ..... Freshman  
 MCCURDY, RHONDA ..... Leavenworth  
 Accounting ..... Junior  
 MCDOWELL, WILLIAM ..... Halstead  
 Engineering Technology ..... Junior

MCFALL, KIMBERLY ..... Dexter  
 Family and Child Development ..... Sophomore  
**MEARES, LISA** ..... **Topeka**  
**Veterinary Medicine** ..... **Senior**  
 MEGEE, BRYAN ..... Spring Hill  
 Mechanical Engineering ..... Junior  
**MEDELSON, SCOTT** ..... **Flushing, N.Y.**  
**Pre-Veterinary Medicine** ..... **Senior**  
**MERCER, SHERRITA** ..... **Carbondale**  
**Animal Science and Industry** ..... **Senior**

MICHEL, CINDY ..... Bellaire  
 Pre-Veterinary Medicine ..... Sophomore  
 MICK, DAMON ..... Tipton  
 Electrical Engineering ..... Freshman  
 MILLER, CONNAITRE ..... Junction City  
 Applied Music ..... Sophomore  
**MILLER, DAVID M.** ..... **Topsfield, Mass.**  
**Engineering Technology** ..... **Senior**  
 MILLER, PEGGY ..... Atchison  
 Office Administration ..... Freshman

# Moore Hall

**MOFFITT, GEORGE** ..... Topeka  
 Electrical Engineering ..... Senior  
**MONTANARO, PATRICIA** ..... Rotterdam Jct., N. Y.  
 Computer Science ..... Sophomore  
**MORRIS, DAN** ..... Abilene  
 General Business Administration ..... Freshman  
**MOUSER, DEB** ..... Manhattan  
 Accounting ..... Senior  
**MULIK, LARRY** ..... Kansas City  
 Pre-Medicine ..... Freshman



**MULLINS, SHARON** ..... Salina  
 Office Administration ..... Freshman  
**NABAZAS, BOB** ..... Topeka  
 Electrical Engineering ..... Sophomore  
**NASS, PEGGY** ..... Atchison  
 Accounting ..... Freshman  
**NELSON, DIRK** ..... Derby  
 General ..... Freshman  
**NELSON, MARCUS** ..... Herington  
 Architectural Engineering ..... Sophomore

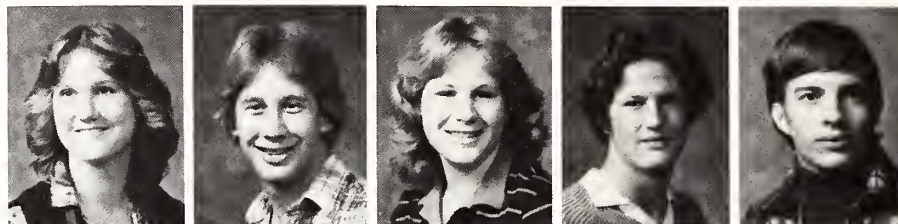

**NEUFORTH, ROYCE** ..... Great Bend  
 Computer Science ..... Senior  
**NEUMANN, JOE** ..... Troy  
 Agricultural Education ..... Sophomore  
**NOLL, KAREN** ..... Winchester  
 Foods and Nutrition ..... Sophomore  
**NORTON, MICHAEL** ..... Westwood, Mass.  
 Pre-Veterinary Medicine ..... Freshman  
**NULL, SANDRA** ..... Overland Park  
 Family and Child Development ..... Sophomore



**O'BRIEN, BROOKS** ..... Liberal  
 Natural Resource Management ..... Freshman  
**OLIPHANT, MARY** ..... Pittsburg  
 Dietetics and Institutional Management ..... Junior  
**ORTIZ, ALFREDO** ..... Montecarlo, P. R.  
 Management ..... Junior  
**OTT, JANICE** ..... Gypsum  
 Animal Science and Industry ..... Senior  
**PAULS, ROD** ..... Newton  
 Accounting ..... Junior



**PEREZ, MARITZA** ..... San Francisco, P. R.  
 Pre-Veterinary Medicine ..... Freshman  
**PEW, KEVIN** ..... Parkeville, Mo.  
 Architectural Engineering ..... Freshman  
**PIERSON, BRET** ..... Holton  
 Accounting ..... Junior  
**PLOESSER, GARY** ..... St. Louis, Mo.  
 Architectural Engineering ..... Sophomore  
**POTTER, KIMBERLY** ..... Winfield  
 General Home Economics ..... Junior

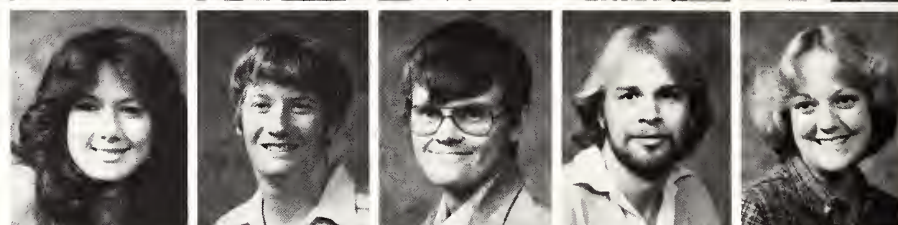

**RAETZ, PAULA** ..... Gypsum  
 General Business Administration ..... Freshman  
**RAMER, STEVE** ..... Harper  
 Agricultural Education ..... Junior  
**RAMIREZ, ILEANA** ..... Mayaguez, P. R.  
 Animal Science and Industry ..... Senior  
**RANTIS, ARYL** ..... Downer, Ill.  
 Pre-Design Professions ..... Freshman  
**REED, MARTHA** ..... Wichita  
 Horticulture ..... Freshman



**REES, BRIAN** ..... Emporia  
 Agricultural General ..... Freshman  
**REGNIER, DOUG** ..... Bennington  
 Pre-Veterinary Medicine ..... Sophomore  
**REICHENBERGER, CHRIS** ..... Mt. Hope  
 General ..... Freshman  
**RESSER, DAVID** ..... St. George  
 Pre-Professional Elementary ..... Freshman  
**REYNOLDS, JULIA** ..... Topeka  
 Accounting ..... Junior

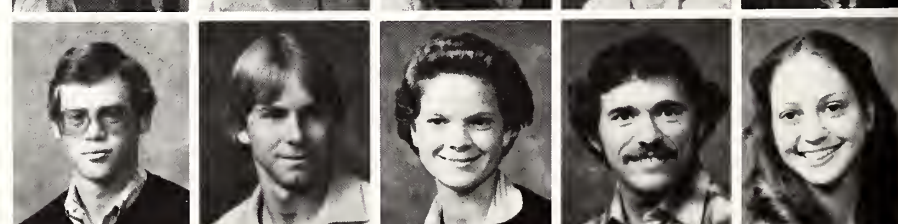

**RICHARDS, BRIAN** ..... Kansas City  
 General ..... Freshman  
**RIEDERER, ROBERTS** ..... Holton  
 Management ..... Senior  
**RIVERA, CESAR** ..... Forest Hills, P. R.  
 Industrial Engineering ..... Freshman  
**ROBERTS, AUDREY** ..... Salina  
 General ..... Freshman  
**RODRIGUEZ, JOSE** ..... Palmer Sur, P. R.  
 Pre-Medicine ..... Senior



**ROE, STEVE** ..... Wakeeney  
 Industrial Engineering ..... Sophomore  
**ROSE, TAMARA** ..... Luray  
 General ..... Sophomore  
**RUTZ, SHELLEY** ..... Wichita  
 General Business Administration ..... Freshman  
**RYYAN, MIKALL** ..... Newton  
 Horticulture ..... Senior  
**SAMSON, LARRY** ..... Leavenworth  
 Chemical Engineering ..... Junior

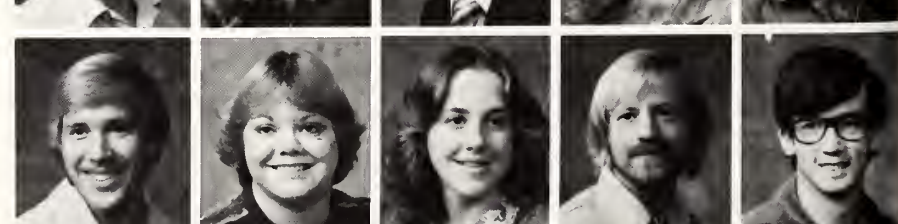





SANTILLI, MONIQUE ..... Stockton  
 General Business Administration ..... Freshman  
 SCHIEFELBEIN, CRAIG ..... Topeka  
 Mechanical Engineering ..... Freshman  
 SCHLATTMANN, RICHARD ..... Atchison  
 Civil Engineering ..... Junior  
 SCHOEN, DOREEN ..... Cawker City  
 General Business Administration ..... Sophomore  
 SCHOENBEIN, MICHAEL ..... Ferguson, Mo.  
 Pre-Design Professions ..... Sophomore

SCHOTTLE, KARL ..... St. Charles, Mo.  
 Pre-Design Professions ..... Junior  
 SCHREPEL, TERRY ..... Ellinwood  
 Electrical Engineering ..... Sophomore  
 SCHUETTE, GARY ..... Lebanon  
 General ..... Sophomore  
 SCHULTZ, BRAD ..... Wichita  
 Chemical Engineering ..... Junior  
 SELLERS, JAMES ..... Atchison  
 Industrial Engineering ..... Senior

SELLERS, MARK ..... Abilene  
 Electrical Engineering ..... Sophomore  
 SERRA, TERRY ..... Overland Park  
 Interior Design ..... Sophomore  
 SHEA, DOROTHY ..... Abilene  
 Clothing and Textiles ..... Sophomore  
 SHERVE, KAREN ..... Oskaloosa  
 General Business Administration ..... Freshman  
 SHERVE, MARCY ..... Oskaloosa  
 Accounting ..... Sophomore

SHOGRIN, BRUCE ..... Lindsborg  
 Accounting ..... Junior  
 SHUFFLEBARGER, PHIL ..... Atchison  
 Civil Engineering ..... Freshman  
 SISTRUUNK, WENDY ..... Manhattan  
 Applied Music ..... Sophomore  
 SMITH, KIMBERLY ..... St. Paul  
 Elementary Education ..... Junior  
 SMITH, LAYTON ..... Eskridge  
 Marketing ..... Junior

SONNTAG, TODD ..... Allentown, Penn.  
 Pre-Design Professions ..... Sophomore  
 SOWERS, NANCY K. ..... Spring Hill  
 Clothing and Textiles ..... Freshman  
 SPAID, TED ..... St. Louis, Mo.  
 Pre-Design Professions ..... Sophomore  
 SPENCE, STEVE ..... Washington  
 Chemical Engineering ..... Sophomore  
 SQUIROS, DORI ..... Wichita  
 Pre-Forestry ..... Freshman



**Winter orphan-** Bicycles are the primary means of transportation for many college students but are often neglected when winter's snow immobilizes them. This bicycle chained outside of Moore Hall becomes a snow sculpture in the first major snow of the year.

Hurriyet Aydogan

# Moore Hall

STAGGS, DENISE ..... Dodge City  
 General Business Administration ..... Freshman  
**STAMMER, JOAN** ..... Leawood  
**Industrial Engineering** ..... Senior  
 STEINBERGER, CHARLES ..... Clay Center  
 Engineering Technology ..... Junior  
 STEWART, MEG V ..... Leawood  
 Clothing and Textiles ..... Sophomore  
**STIMACH, CHERYL** ..... Kansas City  
**Family and Child Development** ..... Senior



STIMACH, JOHN ..... Kansas Cit  
 General ..... Freshman  
 STONE, JANET ..... Florissant, Mo.  
 Pre-Design Professions ..... Freshman  
 STOVALL, DONNA ..... Marion  
 Clothing and Textiles ..... Sophomore  
 TATE, GREGORY ..... Shawnee  
 Mechanical Engineering ..... Freshman  
**TATE, ROXANN** ..... Junction City  
**Pre-Law** ..... Senior



**TERRILL, DEWEY** ..... Burr Oak  
**Journalism and Mass Communications** ..... Senior  
**THOLE, CHERYL** ..... Stafford  
**General Home Economics** ..... Senior  
**THOMPSON, ROBERT D.** ..... Liberal  
**Agricultural Economic** ..... Senior  
 THOMSON, LANICE ..... Wichita  
 Journalism and Mass Communications ..... Sophomore  
**TILLWAY, ARVIN D.** ..... Bombay  
**Chemistry** ..... Graduate Student



TINSLEY, CARLA ..... Wichita  
 General ..... Freshman  
 TIPPIN, RICHARD ..... Manhattan  
 Agricultural General ..... Junior  
 TRACY, TAMMARA ..... Great Bend  
 Electrical Engineering ..... Freshman  
 TROYER, LOREN ..... Hutchinson  
 Agricultural Economics ..... Junior  
 TYSON, PATSY ..... Lyndon  
 Family and Child Development ..... Junior



UTT, MARCIA ..... Winfield  
 Dietetics and Institutional Management ..... Sophomore  
 VOLK, VERA ..... Omaha, Neb.  
 Microbiology ..... Sophomore  
 WAHL, LYNN ..... Blaine  
 Computer Science ..... Freshman  
**WALDREN, DERYL** ..... Tribune  
**Agronomy** ..... Senior  
 WALKER, SHARON ..... Kansas City  
 General Engineering ..... Freshman



WANGEMAN, MIKE ..... Clearwater  
 Accounting ..... Junior  
 WEHRMAN, MARY ..... White Cloud  
 Medical Technology ..... Junior  
 WEIR, BRENDA ..... Pratt  
 General ..... Sophomore  
 WILDER, CLAIRE ..... Halstead  
 Management ..... Junior  
 WILLIAMS, PAULA ..... Wichita  
 Psychology ..... Junior

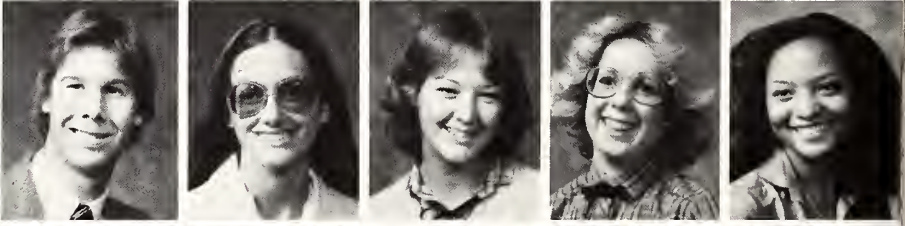

**WILSON, PHILLIP** ..... Plains  
**History** ..... Senior  
 WILSON, REED ..... Washington  
 Pre-Veterinary Medicine ..... Freshman  
**WILTZ, PHILIP** ..... Sabetha  
**Mechanical Engineering** ..... Senior  
 WINDSOR, DAVID ..... Haven  
 General Engineering ..... Freshman  
 WINGERSON, AMY ..... Topeka  
 Family and Child Development ..... Sophomore



WINTERS, LANETTE ..... Hutchinson  
 Electrical Engineering ..... Freshman  
 WOODMANSEE, TAMI ..... Great Bend  
 Mathematics ..... Sophomore  
 WURM, WARD ..... Oberlin  
 Chemical Engineering ..... Freshman  
**YIM, YAT-MING** ..... Kansas City  
**Architecture** ..... Senior  
 YOCUM, JOHN ..... St. Marys  
 Art ..... Freshman



ZATT, SCOTT ..... Barrington, Ill.  
 Pre-Design Professions ..... Junior  
 ZODY, DENENE ..... Hutchinson  
 Pre-Professional Elementary ..... Sophomore



# Putnam Hall



ANDERSON, JULIE ..... Lyons  
 General ..... Sophomore  
 ANDERSON, JANEL ..... Overbrook  
 Pre-Design Professions ..... Sophomore  
 ATHEY, MARTY ..... Prairie Village  
 Modern Languages ..... Junior  
 BAKER, BETH ..... Winchester  
 General ..... Freshman  
 BARNES, BARBARA ..... Wamego  
 Accounting ..... Junior

**BECKER, DONNA** ..... Melvern  
**Home Economic Education** ..... Senior  
 BELLINDER, BELINDA ..... Wamego  
 General ..... Freshman  
 BISHOP, RETA ..... Topeka  
 General ..... Sophomore  
 BLUNT, BERNITA ..... Beloit  
 Pre-Professional Elementary ..... Sophomore  
 BOTKIN, LINDA ..... Shawnee Mission  
 Retail Floriculture ..... Freshman

BRANDT, CHERYL ..... Nora, Nebr.  
 Family and Child Development ..... Sophomore  
 BRUMMEL, RANA ..... Garnett  
 General Business Administration ..... Freshman  
 BUCHANAN, ANITA ..... Wamego  
 Interior Design ..... Freshman  
 CARTER, LUCINDA ..... Kansas City  
 Accounting ..... Sophomore  
 CARVER, GWEN ..... Shawnee  
 Elementary Education ..... Junior

CASTELLI, JULIE ..... Wichita  
 Family and Child Development ..... Sophomore  
 CHAPPELL, DEB ..... Morganville  
 General Home Economics ..... Freshman  
 CHASE, JOLENE ..... Newton  
 Interior Design ..... Junior  
 COCHRAN, BECCA ..... Wichita  
 Horticulture Therapy ..... Sophomore  
 COOPER, CONNIE ..... Chapman  
 Pre-Professional Secondary ..... Sophomore

CORNWELL, JEANETTE ..... Luray  
 Fine Arts ..... Freshman  
 COX, KRISTIN ..... Shawnee  
 Clothing and Textiles ..... Sophomore  
 CRAWFORD, RONDA ..... Mulvane  
 General Business Administration ..... Junior  
 CRUPPER, KAREN ..... Wichita  
 Music Education ..... Sophomore  
 CURTIS, RHONDA ..... Osage City  
 Pre-Design Professions ..... Freshman

DELANGE, DENISE ..... Girard  
 Dietetics and Institutional Management ..... Junior  
 DENEKE, CHRISTINA ..... Beloit  
 Pre-Professional Elementary ..... Freshman  
 DISQUE, ANGELA ..... Salina  
 Accounting ..... Freshman  
 DREW, KATHY ..... Shawnee  
 Psychology ..... Freshman  
 ERWIN, CONNIE ..... Salina  
 Accounting ..... Sophomore

FORSBERG, ELLEN ..... Assaria  
 English ..... Junior  
 FOUNTAIN, MELINDA ..... El Dorado  
 General Business Administration ..... Sophomore  
 GARRETT, ROBERTA ..... Manhattan  
 Health and Physical Education ..... Junior  
 GENOVA, LISA ..... Kansas City  
 Journalism and Mass Communications ..... Freshman  
**GRANBERG, ELAINE** ..... Prairie Village  
**Accounting** ..... Senior

HARRISON, LORRIE ..... Hugoton  
 Pre-Professional Secondary ..... Freshman  
 HEIMERMAN, LISA ..... Garden Plain  
 Journalism and Mass Communications ..... Freshman  
 HEINRICKS, LAKEN ..... Garden City  
 Pre-Professional Secondary ..... Sophomore  
 HENNESS, MARTHA ..... Kansas City  
 Accounting ..... Freshman  
 HOOKER, JERI ..... Scott City  
 Computer Science ..... Freshman

HOOPER, HEATHER ..... Gem  
 Milling Science and Management ..... Sophomore  
 HORN, SHAUNA ..... Pratt  
 Consumer Interest ..... Junior  
 HULSING, ANITA ..... Berryton  
 Pre-Professional Secondary ..... Freshman  
**IRELAND, WAVA** ..... Florence  
**Biology** ..... Senior  
 JAKSA, PATRICIA ..... Kansas City  
 Art ..... Sophomore

# Putnam Hall

JAY, CONNIE ..... Asherville  
 Journalism and Mass Communications ..... Sophomore  
 JETTE, MICHELE ..... Prairie Village  
 Journalism and Mass Communications ..... Freshman  
 JOHNSON, LORETTA ..... Assaria  
 Home Economics and Journalism ..... Junior  
**JONES, GAYLA** ..... **Kansas City**  
**Clothing and Textiles** ..... **Senior**  
**JUREY, COLEEN** ..... **Clifton**  
**Accounting** ..... **Senior**



KAISER, PATRICIA ..... Hoisington  
 Animal Science and Industry ..... Junior  
 KARMEIER, DIANNE ..... Kansas City, Mo.  
 General Engineering ..... Freshman  
 KENNEDY, KATHLEEN ..... Wichita  
 General ..... Freshman  
 KIEFFER, DANA ..... Grandview, Mo.  
 Pre-Design Professions ..... Sophomore  
**KNAUSSMAN, KARLA** ..... **El Dorado**  
**Physical Therapy** ..... **Senior**



KNOETTGEN, LORI ..... Wichita  
 Medical Technology ..... Sophomore  
 KOHAKI, LISSA ..... Roeland Park  
 Elementary Education ..... Junior  
 KRUMWIEDE, DARLENE ..... Salina  
 Accounting ..... Freshman  
 LARMER, MICHAEL ..... Manhattan  
 Geophysics ..... Sophomore  
 LAWRENCE, ANGELA ..... Lenexa  
 Family and Child Development ..... Sophomore



LAWRENCE, MARTHA ..... El Dorado  
 Accounting ..... Sophomore  
 LEONARD, LISA ..... Wellington  
 General Business Administration ..... Freshman  
 LITSEY, LYNNE ..... Sedgwick  
 Horticulture ..... Sophomore  
 MASONER, SHARON ..... Fontana  
 Horticulture ..... Freshman  
 MATHERS, BARRIE ..... Topeka  
 Marketing ..... Freshman



**MAYER, LUELLA** ..... **Norwich**  
**Medical Technology** ..... **Senior**  
 MAYER, VICKIE ..... Norwich  
 Music Education ..... Sophomore  
 MCCOY, NANCY ..... Whitewater  
 Fisheries and Wildlife Biology ..... Freshman  
 MCDANIEL, WENDY ..... Tonganoxie  
 Pre-Law ..... Sophomore  
 MCGAUGHEY, GAIL ..... Ulysses  
 Speech Pathology ..... Sophomore



**MCGEE, CATHY** ..... **Columbus**  
**Correctional Administration** ..... **Senior**  
 MCGOWEN, MICHELE ..... Satanta  
 Architectural Engineering ..... Freshman  
 MCQUIRE, HEATHER ..... Wichita  
 General ..... Sophomore  
 MCINTYRE, KAREN ..... Hill City  
 Social Science ..... Junior  
 METTLING, KAREN ..... Udall  
 Computer Science ..... Junior



MOLZ, LOIS ..... Deerfield  
 Restaurant Management ..... Sophomore  
 MOORHEAD, AMY ..... Woolster, Ohio  
 Finance ..... Junior  
**MURPHY, TAMRA** ..... **Ulysses**  
**Horticulture** ..... **Senior**  
 NEADERHISER, JOAN ..... Solomon  
 General Business Administration ..... Sophomore  
 NORRIS, SARAH ..... Kansas City, Mo.  
 Bakery Science and Management ..... Sophomore



OBERG, KERRY ..... Wichita  
 Music Education ..... Junior  
**PALM, TAMMY** ..... **Topeka**  
**Fine Arts** ..... **Senior**  
 PARRISH, KATHRYN ..... Burns  
 General ..... Freshman  
 PENCE, ALICE ..... Winchester  
 Speech Pathology ..... Freshman  
 PEUGH, TAMIE ..... Dodge City  
 Health and Physical Education ..... Freshman



PHILLIPS, PATRICIA ..... Mission  
 Accounting ..... Sophomore  
 PRICE, LORI ..... Rozel  
 General Business Administration ..... Sophomore  
 PUCKETT, BRENDA ..... Fredonia  
 Geology ..... Freshman  
 REMMEL, SHERYL ..... Topeka  
 General Home Economics ..... Sophomore  
 RITZ, LISA ..... Merriam  
 Clothing and Textiles ..... Junior





**RODINA, SHARON** ..... Kansas City  
**Health and Physical Education** ..... Senior  
**RORABAUGH, LORI** ..... Lebanon  
 General Engineering ..... Freshman  
**RUCKER, LORI** ..... Junction City  
 General Business Administration ..... Sophomore  
**RUSCO, ROBIN** ..... Clifton  
**Pre-Professional Elementary** ..... Senior  
**RUSSELL, KATHY** ..... Wathena  
 General ..... Freshman



**SACK, MARIE** ..... Wichita  
 Chemical Engineering ..... Freshman  
**SEILER, GAIL** ..... Mt. Hope  
 Speech Pathology ..... Freshman  
**SCHEUNEMANN, LISA** ..... Spring Hill  
 Consumer Interest ..... Junior  
**SCHMID, DEBBIE** ..... Salina  
 Retail Floriculture ..... Freshman  
**SCHMIDT, EMILY** ..... Hillsboro  
 Social Science ..... Freshman

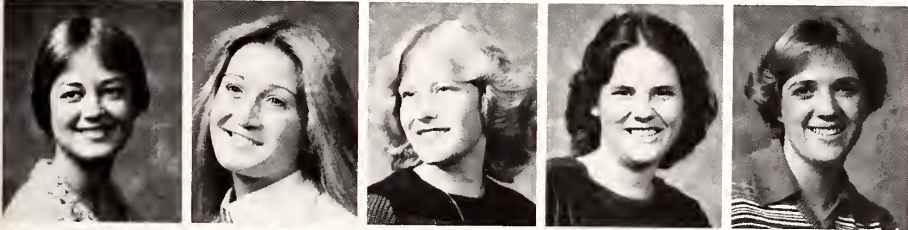

**SCHOEN, DEBORAH** ..... Cawker City  
**Management** ..... Senior  
**SCOTT, LISA** ..... Leawood  
 Accounting ..... Sophomore  
**SENTS, DORIS** ..... McPherson  
 General Home Economics ..... Freshman  
**SEXSON, FAITH** ..... Weskan  
 General Business Administration ..... Freshman  
**SHIPLEY, MELVA** ..... Esborn  
 Horticulture ..... Sophomore



**SOYEZ, NANCY** ..... Cedar Point  
 Journalism and Mass Communications ..... Freshman  
**SPIGHT, MARNITA** ..... St. Louis, Mo.  
 Architectural Engineering ..... Freshman  
**SPILLER, SHARON** ..... Frankfort  
 Fine Arts ..... Senior  
**STEPHENSON, SALLY** ..... Shawnee  
 Pre-Pharmacy ..... Sophomore  
**STEWART, PENNY** ..... Clay Center  
 Home Economics Education ..... Sophomore



**STROHM, GAYLE** ..... Manhattan  
 General Home Economics ..... Freshman  
**TEATS, ROSA** ..... Independence  
 Finance ..... Senior  
**TEMPLE, SUZANNE** ..... Norcatour  
 Agricultural Economics ..... Senior  
**TERWILLIGER, LORI** ..... Wichita  
 General ..... Freshman  
**TILLOTSON, GWEN** ..... Ulysses  
 Fine Arts ..... Senior

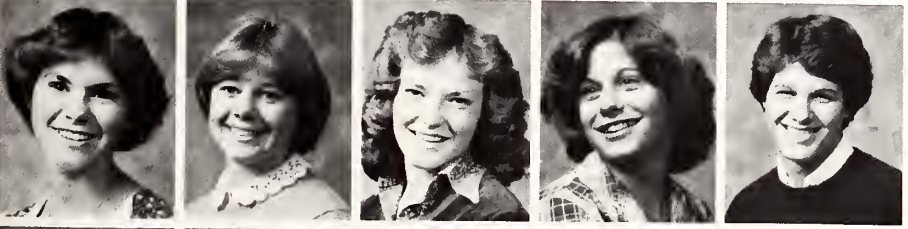

**TIMMIS, TONI** ..... Udall  
 Animal Science and Industry ..... Junior  
**UNDERHILL, JILL** ..... Beloit  
 General ..... Sophomore  
**UNRUH, LYNNETTE** ..... Pratt  
 Clothing and Textiles ..... Junior  
**VESPER, DONNA** ..... Olathe  
 Pre-Design Professions ..... Sophomore  
**VOGT, KERRY** ..... Hesston  
 Management ..... Freshman



**VOLAVKA, JENNIFER** ..... Caldwell  
**Medical Technology** ..... Senior  
**WALFE, CHERYL** ..... Overland Park  
 Clothing and Textiles ..... Junior  
**WALKER, JOYCE** ..... Beloit  
 Office Administration ..... Junior  
**WARREN, MAUREEN** ..... Shawnee  
 Fine Arts ..... Senior  
**WARREN, MICHAEL** ..... Wamego  
 Engineering Technology ..... Senior



**WEBER, MICHELLE** ..... Mission  
 Chemical Engineering ..... Junior  
**WELSH, MARCIA** ..... Shawnee  
 Accounting ..... Freshman  
**WERNER, DIANE** ..... Merriam  
 Art ..... Junior  
**WILSON, CHERYL** ..... Garden City  
 Art ..... Junior  
**WINGFIELD, JANET** ..... Leocompton  
 Education - Art ..... Junior



**WITTUM, DONNA** ..... Independence  
 Elementary Education ..... Junior  
**WOLFE, KIMBERLY** ..... Southwick, Mass.  
 Agricultural Journalism ..... Sophomore  
**WOODS, LILLIAN** ..... Silver Springs, Mo.  
 Natural Resource Management ..... Sophomore  
**YAMASHIRO, SHARON** ..... Fullerton, Ca.  
 Animal Science and Industry ..... Sophomore  
**YOUNQUIST, STEPHANIE** ..... Haskins  
 Speech Pathology ..... Sophomore

ARNOLD, STEVEN ..... Johnson  
 Agricultural Mechanization ..... Freshman  
**BARTHULY, DAVID** ..... **Paxico**  
**Industrial Engineering** ..... **Senior**  
 BASS, MICHAEL ..... Marsville  
 Pre-Professional Elementary ..... Freshman  
**BEEN, KENT** ..... **Goodland**  
**Agricultural Education** ..... **Senior**  
 BOND, GARY ..... Shawnee Mission  
 Architectural Engineering ..... Sophomore



**BOYD, DAVID** ..... **Wakeeny**  
**Mechanical Engineering** ..... **Senior**  
**BUHLER, JARALD** ..... **El Dorado**  
**Mechanical Engineering** ..... **Senior**  
 BURGH, ROBERT ..... Trenton, N. J.  
 Electrical Engineering ..... Sophomore  
 BURNHAN, STEVE ..... Rosehill  
 Pre Law ..... Freshman  
**COOK, CRAIG** ..... **Wichita**  
**Interior Deeling** ..... **Senior**



CRANMER, JON ..... Ness City  
 Electrical Engineering ..... Sophomore  
 DOERKSEN, RANDY ..... Buhler  
 Music ..... Freshman  
 EUWER, BRIAN ..... Austin, Texas  
 Mechanical Engineering ..... Junior  
**HARDY, JAMES** ..... **Wakefield**  
**Secondary Education** ..... **Senior**  
 HARESNAPER, JEFF ..... Labanon  
 Agriculture ..... Freshman



**JONES, HOWARD** ..... **Linwood**  
**Biology** ..... **Senior**  
 LAWSON, ROBERT ..... Lenexa  
 Speech ..... Freshman  
 MAYDES, CORY ..... Lebanon  
 Agricultural Economics ..... Freshman  
**MCKERNAN, PATRICK** ..... **Wichita**  
**Horticulture** ..... **Senior**  
 MILLER, STEVEN ..... Hoisington  
 General Business Administration ..... Sophomore



NIETLING, DUANE ..... Spearville  
 Pre Design Professions ..... Freshman  
 NYHART, SCOTT ..... Agra  
 Electrical Engineering ..... Freshman  
 PARKER, CHRIS ..... Kansas City  
 Industrial Engineering ..... Sophomore  
**PAYNE, JOHN** ..... **Berrington**  
**Electrical Engineering** ..... **Senior**  
 PETERSON, BRUCE ..... Lindsborg  
 Engineering Technology ..... Junior



PTACEK, TIMOTHY ..... Wilson  
 Mechanical Engineering ..... Junior  
**REECE, JOHN** ..... **Ulysses**  
**Fisheries and Wildlife Biology** ..... **Senior**  
 SHEERON, GORGE ..... Philadelphia, Penn.  
 Bakery Science and Management ..... Freshman  
 SHORMAN, GENE ..... Green  
 Crop Protection ..... Junior  
 SIDEBOTTOM, DAVID ..... Topeka  
 Physics ..... Sophomore



**SMITH, DENNIS** ..... **Wichita**  
**Horticultural Therapy** ..... **Senior**  
 VAUGHN, RANDALL ..... El Dorado  
 Civil Engineering ..... Sophomore  
**VERSTRAETE, ROBERT** ..... **Lenexa**  
**Computer Science** ..... **Senior**  
 WHEATLEY, CHRISTOPHER ..... Merriam  
 Journalism and Mass Communications ..... Junior  
 YOUNG, STEVE ..... Calhoun  
 Food Science and Management ..... Junior



# Smurthwaite



BERGKAMP, KATHLEEN ..... Valley Center  
 Pre-Veterinary Medicine ..... Junior  
**BOWMAN, SHELLY** ..... Larned  
**General Home Economics** ..... Senior  
 BRENNAN, FRANCES ..... St. Marys  
 Journalism and Mass Communications ..... Sophomore  
**BROWN, DEBRA** ..... Lansing  
**Clothing Retailing** ..... Senior  
 BULLOCK, NATALIE ..... Pittsburg  
 Animal Science and Industry ..... Junior

BURRIS, APRIL ..... Paxico  
 Fashion Design ..... Freshman  
 CARRA, LINDA ..... Havana  
 Engineering Technology ..... Junior  
**CHAMBERLIN, PATRICIA** ..... Capham  
**Dietetics and Institutional Management** ..... Senior  
 CHARBONNEAU, MARIAN ..... Concordia  
 Journalism and Mass Communications ..... Junior  
 CLARK, SANDY ..... Concordia  
 Home Economics and Journalism ..... Junior

COLLET, MELINDA ..... Marion  
 Pre-Medicine ..... Sophomore  
**COURTER, GENA** ..... Edgerton  
**Agricultural Economics** ..... Senior  
 DUNKLEBERG, DEE ..... Osborne  
 Fine Arts ..... Sophomore  
 ERKER, CAROLINE ..... Wellington  
 Pre-Nursing ..... Sophomore  
 FORD, TERESA ..... Wichita  
 Industrial Engineering ..... Freshman

**FRAZEE, CHRISTIANA** ..... Arkansas City  
**Psychology** ..... Senior  
 GRABER, SUSAN ..... Hutchinson  
 Music ..... Freshman  
 GARDNER, ELIZABETH ..... Hartford  
 Consumer Interest ..... Sophomore  
 GARRETT, JENISE ..... Woodbine  
 Pre-Professional Elementary ..... Sophomore  
 GREIF, DIANE ..... Tipton  
 General Business Administration ..... Junior

HAAG, NATALIE, I. ..... Holton  
 Agricultural Economics ..... Junior  
**HAYNES, SUSUAN** ..... Wamego  
**Music Education** ..... Senior  
 HIETT, JENIFER ..... Buhler  
 Speech ..... Junior  
 HOLMAN, KATHY ..... Winfield  
 Interior Design ..... Sophomore  
 HORNBACK, ANNE ..... Wichita  
 Food and Nutrition Science ..... Junior

HUGHES, LEE ANN ..... Soldier  
 Pre-Nursing ..... Freshman  
 HUNDLEY, BRENDA ..... Topeka  
 Agricultural Education ..... Junior  
**HUNDLEY, SANDRA** ..... Topeka  
**Agricultural Education** ..... Senior  
 JOHNSON, SUZANNE ..... Topeka  
**Speech Pathology** ..... Senior  
 JONES, JOHNNA ..... Lawncree  
 General Home Economics ..... Sophomore

JORNS, PAM ..... Preston  
 Family and Child Development ..... Junior  
 KEMPLAY, LAURIE ..... Beattie  
 Physical Therapy ..... Sophomore  
**LILL, MARY JO** ..... Towanda  
**Home Economics Education** ..... Senior  
 LORSON, VERONICA ..... Hope  
 Journalism and Mass Communications ..... Freshman  
 MARR, PEGGY ..... Formoso  
 Early Childhood Education ..... Freshman

MCCARTY, JAN ..... Ellinwood  
 General Business Administration ..... Junior  
 MCDANIEL, SALLY ..... Salina  
 Interior Design ..... Freshman  
 MOG, CINDY ..... Wilson  
 Journalism and Mass Communications ..... Freshman  
 MOREY, KIMBERLY ..... Belleville  
 Community Services ..... Freshman  
 NYHART, RENEE ..... Agra  
 Home Economics Extension ..... Sophomore

RELIHAN, MARY ..... Chapman  
 Social Work ..... Sophomore  
 REXWINKLE, SHERRIE ..... Great Bend  
 Pre-Veterinary Medicine ..... Freshman  
 RUNDELL, JULIE ..... Topeka  
 Dietetics and Institutional Management ..... Junior  
**RUSK, MONA** ..... Sun City  
**Agricultural Journalism** ..... Senior  
**RZIHA, CECELIA** ..... Holington  
 Biology ..... Senior

SHORMAN, DELLA	Wakefield
Fashion Design	Junior
SNYDER, BETH	Republic
Pre-Professional Elementary	Freshman
<b>STEINER, JENNIFER</b>	<b>Holsington</b>
<b>Early Childhood Education</b>	<b>Senior</b>
STEINER, THERSIA	Holsington
Pre-Professional Elementary	Sophomore
STEWART, MARGARET	Americus
Chemical Engineering	Junior



<b>UNRUH, BENITA</b>	<b>Great Bend</b>
<b>Recreation</b>	<b>Senior</b>
VAN HORN, PAMELA	Ottawa
Animal Science and Industry	Junior
VIERGEVER, MELODIE	Wakefield
General Business Administration	Freshman
VOPATA, VIRGINIA	Marysville
General	Freshman
WILKINSON, GENEVA	Lyndon
Pre-Veterinary Medicine	Freshman



<b>WORKMAN, SYLVIA</b>	<b>Concordia</b>
<b>Music Education</b>	<b>Senior</b>
YARROW, DEBBIE	Clay Center
Pre-Professional Education	Freshman



Scott Williams

**Divided Even-** Vicki Logan, freshman in architectural engineering, and Debbie Rudicel, sophomore in animal science and industry, prepare a Sunday dinner at Smurthwaite cooperative house. The students perform various duties around the building.



# Van Zile Hall



ALLEN, SUSAN ..... Newton  
**Business Administration** ..... Graduate Student  
 ANDERSON, DEB ..... Elm Creek, Neb.  
 Pre-Veterinary ..... Freshman  
 ANDERSON, STAN ..... Leonardville  
 Pre-Design Professions ..... Freshman  
 ANTOINE, PEGGY ..... Kirkwood, Mo.  
 Pre-Design Professions ..... Freshman  
 ATKINSON, ANN ..... Wichita  
**Mechanical Engineering** ..... Senior



BARBER, RHONDA ..... Ellinwood  
 Fine Arts ..... Sophomore  
 BARR, WILLIAM ..... Salina  
 Pre-Design Professions ..... Sophomore  
 BELL, BRENT ..... Wichita  
 Chemical Engineering ..... Junior  
 BOHANNON, RANDY ..... Sikeston, Mo.  
 Pre-Design Professions ..... Freshman  
 BRANDS, VANESSA ..... Long Island  
 General Business Administration ..... Junior



BROOKMAN, CATHY ..... Wichita  
 Health and Physical Education ..... Freshman  
 BROWN, DIANE ..... Manhattan  
**Accounting** ..... Senior  
 BROWNELL, ALICIA ..... Topeka  
 General ..... Sophomore  
 CHILDERS, DEBRA ..... Topeka  
 Computer Science ..... Freshman  
 COLLINS, KELLEY ..... Merriam  
**Natural Resource Management** ..... Senior



COOPER, JOHN ..... Brooklyn, N. Y.  
 Chemical Engineering ..... Freshman  
 CORSON, MELANIE ..... Overland Park  
 Family and Child Development ..... Freshman  
 COUNTS, HUEY ..... Salina  
 General ..... Sophomore  
 DARDIS, ANNE ..... Eudora  
 General Business Administration ..... Freshman  
 DISNEY, ALICE ..... Clayton, Mo.  
 Pre-Design Professions ..... Freshman



DOHL, EDITH ..... Green Bay, Wis.  
**Journalism and Mass Communications** ..... Senior  
 DUTTON, CHRISTI ..... Wichita  
 Interior Design ..... Junior  
 ECKLUND, TERRY ..... Emporia  
 Pre-Design Professions ..... Sophomore  
 ELLIS, BRENDA ..... Merriam  
 Management ..... Junior  
 EMLEY, TERESA ..... Manhattan  
 General ..... Freshman



ENGLER, LEE ..... Wichita  
 Pre-Design Professions ..... Junior  
 FINGER, TOM ..... Larned  
**Agricultural Mechanization** ..... Senior  
 FIRESTONE, SARA ..... Baldwin  
 Clothing and Textiles ..... Freshman  
 FLORER, ANGEL ..... Shawnee  
 General ..... Freshman  
 FOUST, NANCY ..... Topeka  
**Mechanical Engineering** ..... Senior



FREEMAN, JACQUELYN ..... Kansas City  
 Computer Science ..... Freshman  
 FRISBIE, LAURIE ..... McDonald  
 General ..... Freshman  
 FUGATE, MICHAEL ..... Kansas City  
**Education and Biological Science** ..... Senior  
 GAFNEY, HOPE ..... Overland Park  
 Modern Language ..... Graduate Student  
 GARST, KURT ..... Hutchinson  
**Civil Engineering** ..... Senior



GIRHRDIER, KEITH ..... St. Louis, Mo.  
 Pre-Design Professions ..... Freshman  
 GOFORTH, BEN ..... St. Clair, Mo.  
 Pre-Design Professions ..... Junior  
 GREENE, JEFF ..... Wichita  
**Architecture** ..... Senior  
 GUENTHER, GRENTHEN ..... Paola  
 Recreation and Physical Education ..... Junior  
 GUENTHER, HILDA ..... Paola  
 Horticulture ..... Junior



GUMULA, SHELLY ..... Highland  
 Restaurant Management ..... Freshman  
 HAMM, KATHRYN ..... Hillsboro  
 Horticulture ..... Freshman  
 HANNA, MARY ..... Leavenworth  
 Animal Science and Industry ..... Freshman  
 HEDGES, BILL ..... Nevada, Mo.  
**Animal Science and Industry** ..... Senior  
 HERRON, MARK ..... Newton  
**Chemical Engineering** ..... Senior

# Van Zile Hall

HOLDAL, LISA ..... Casper, Wyo.  
 Journalism and Mass Communications ..... Freshman  
 HOPSON, DONNA ..... Lenexa  
 Speech ..... Junior  
 HUYSER, GRETCHEN ..... Lawrence  
 General ..... Freshman  
 KOLMAN, IRENE ..... Washington  
 Pre-Professional Elementary ..... Sophomore  
 KRUSE, ANN ..... Wichita  
 Accounting ..... Freshman

LAMMERT, BARBARA ..... Marysville  
 Food Science and Industry ..... Junior  
 LANG, HARVEY ..... Great Bend  
 Horticulture ..... Junior  
 LANGFORD, EDWARD ..... Wichita  
 Chemical Engineering ..... Sophomore  
 LENTZ, SHELDON ..... Hutchinson  
 Applied Music ..... Sophomore  
 LIGNITZ, MARYANN ..... Marysville  
 Dietetics and Institutional Management ..... Junior

LINDEMAN, VICKIE ..... Mt. Prospect, Ill.  
 Horticulture ..... Junior  
 LUCAS, DAVID ..... Topeka  
 Finance ..... Senior  
 MADDEN, THOMAS ..... Wichita  
 Fine Arts ..... Senior  
 MALM, MARY ..... McPherson  
 Natural Resource Management ..... Sophomore  
 MENDENHALL, KATHY ..... Topeka  
 Architectural Engineering ..... Sophomore

MARSH, KATHRYN ..... Wichita  
 Pre-Design Professions ..... Sophomore  
 MATHER, JAMES ..... Sikeston, Mo.  
 Pre-Design Professions ..... Sophomore  
 MCDERMED, KEVIN ..... Ellingham  
 Pre-Professional Elementary ..... Junior  
 MCDONALD, JAMES ..... Independence  
 Civil Engineering ..... Senior  
 MCKINZIE, TINA ..... Kansas City  
 Pre-Veterinary ..... Sophomore

MCNICHOLS, KELLY ..... Burr Oak  
 Animal Science and Industry ..... Senior  
 MURRAY, JANET ..... Wichita  
 Retail Floriculture ..... Freshman  
 MYERS, ED ..... Hiawatha  
 Fine Arts ..... Sophomore  
 NELSON, BRAD ..... Clay Center  
 Management ..... Freshman  
 ORTOLF, CHERYL ..... Olathe  
 Correctional Administration ..... Senior

OWEN, MEDGE ..... Goddard  
 Pre-Veterinary Medicine ..... Sophomore  
 PARKS, KEN ..... Garden City  
 General ..... Freshman  
 PEELEN, TIM ..... Hume, Mo.  
 Animal Science and Industry ..... Senior  
 PITTMAN, KATHLEEN ..... Wichita  
 General Home Economics ..... Sophomore  
 PITTMAN, MELANIE ..... Olathe  
 General ..... Freshman

PLANK, MARY ..... Creston, Ohio  
 Pre-Design Professions ..... Freshman  
 POWELL, BENJAMIN ..... St. Louis  
 Pre-Design Professions ..... Freshman  
 ROHRER, DONNA ..... Salina  
 Home Economics Education ..... Freshman  
 ROTTINGHAUS, ALAN ..... Baileyville  
 Electrical Engineering ..... Sophomore  
 SCHWAB, STEVE ..... Shawnee Mission  
 Chemical Engineering ..... Junior

SCOTT, DIANE ..... Prairie Village  
 Social Work ..... Junior  
 SCRIVNER, STEVE ..... Dallas  
 Electrical Engineering ..... Junior  
 SEYFERT, KARL ..... Wichita  
 Pre-Design Professions ..... Freshman  
 SIEMSEN, JULIE ..... Holyrood  
 Pre-Professional Secondary ..... Freshman  
 SNODGRASS, THOMAS ..... Tuscumbia, Mo.  
 Architecture ..... Senior

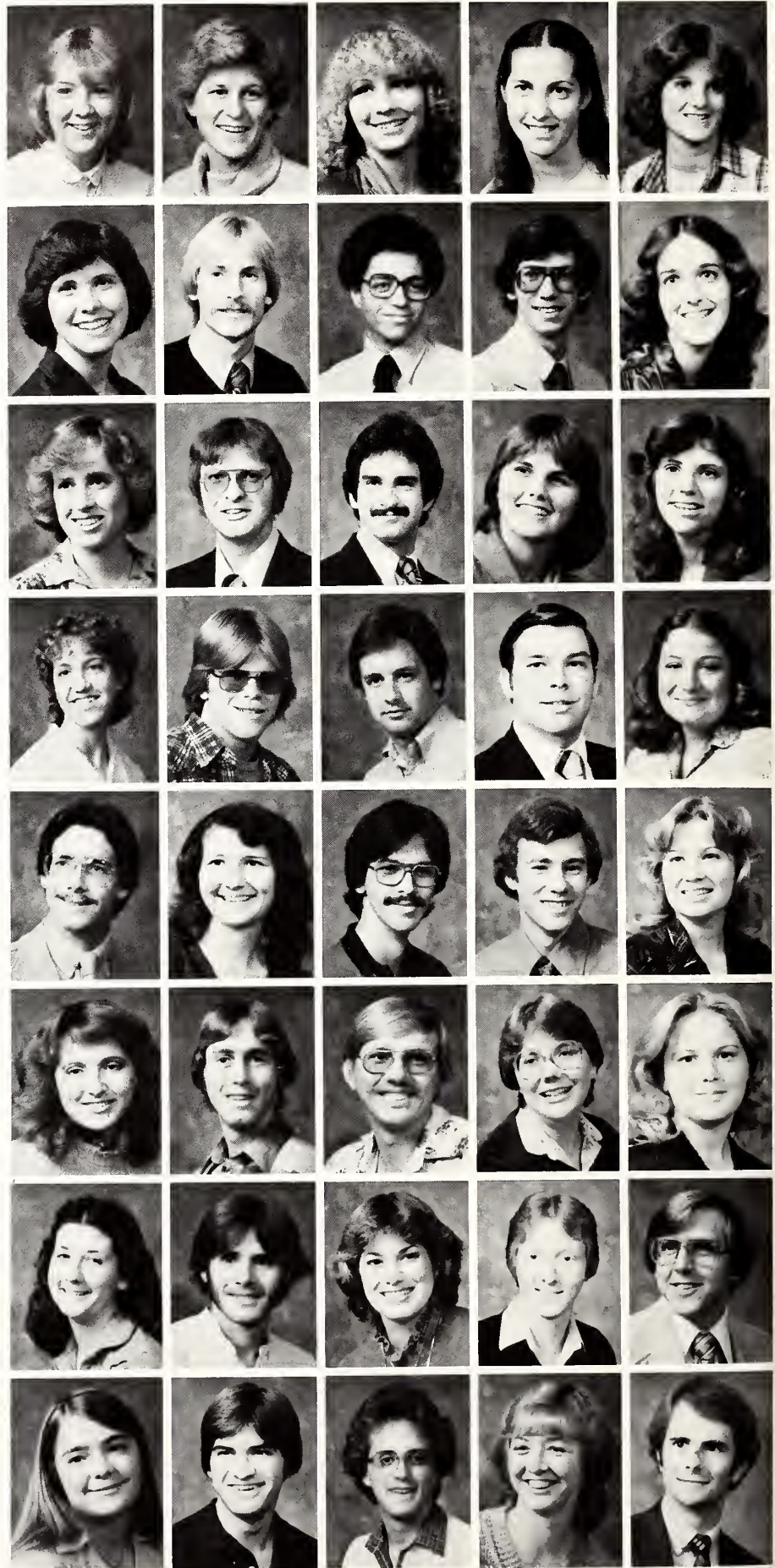

# Van Zile Hall



<b>SWANEY, DONNA</b> .....	Havana
Pre-Veterinary .....	Senior
TEPPER, JAMES .....	Lee Summit, Mo.
General .....	Freshman
THOMAS, BETH .....	Jordan, N.Y.
Pre-Veterinary .....	Freshman
THREATS, TRAVIS .....	Kansas City
Speech Pathology .....	Junior
TURNER, CONSTANCE .....	Shawnee
General .....	Freshman

TURNER, STANLEY .....	Waverly
Civil Engineering .....	Sophomore
ULRICH, JENNI .....	Manhattan
Journalism and Mass Communications .....	Freshman
VERSLUYS, JOHN .....	Salina
Pre-Design Professions .....	Sophomore
VIENS, JOHN .....	Kansas City
Sociology .....	Junior
WILLIAMS, DREW .....	Preston
Music .....	Junior



Craig Chandler

**Cramming-** Ann Kruse, freshman in general, studies late at night in the cafeteria area in the hall basement.

# West Hall

**ALLISON, LINDA** ..... **Stafford**  
 Family and Child Development ..... **Senior**  
**ANDERSEN, SANDRA** ..... **Ozawkie**  
 Family and Child Development ..... **Freshman**  
**ARNESON, CINDY** ..... **Belleville**  
 Pre-Professional Elementary ..... **Senior**  
**ASHBURN, CELIA** ..... **Garnett**  
 Pre-Design Professions ..... **Sophomore**  
**BAIRD, STACI** ..... **Logan**  
 General ..... **Sophomore**



**BAIRD, TERRI** ..... **Olathe**  
 Pre-Veterinary Medicine ..... **Freshman**  
**BAUGHN, SHERYALD** ..... **Fredonia**  
 Pre-Veterinary Medicine ..... **Freshman**  
**BEARCE, MARTHA** ..... **Robinson**  
 Pre-Veterinary Medicine ..... **Freshman**  
**BEBERMEYER, KATHY** ..... **Ablene**  
 Pre-Professional Secondary ..... **Junior**  
**BENHAM, LORI** ..... **Columbus**  
 General Home Economics ..... **Freshman**

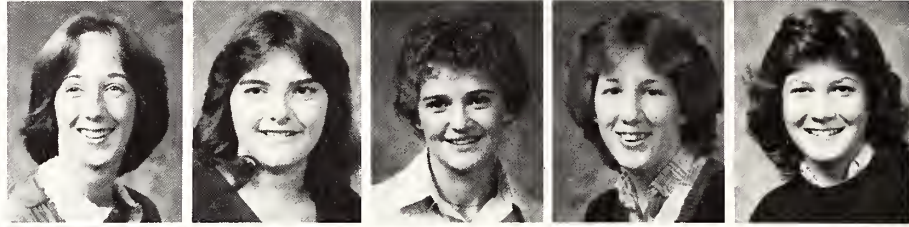

**BENISCH, JULIE** ..... **Wakeeney**  
 Pre-Professional Secondary ..... **Junior**  
**BERRY, ALICE** ..... **Wichita**  
 Social Work ..... **Freshman**  
**BERRY, SHARON** ..... **Kansas City**  
 Natural Resource Management ..... **Sophomore**  
**BIGHAM, LINDA** ..... **Grantville**  
 Interior Design ..... **Junior**  
**BIGHAM, NANCY** ..... **Grantville**  
 Pre-Professional Elementary ..... **Freshman**



**BIRD, LINDA** ..... **Liberal**  
 Accounting ..... **Junior**  
**BLANCHARD, LORRIE** ..... **Gas Hills, Wyo.**  
 Nuclear Engineering ..... **Sophomore**  
**BORTZ, TERI** ..... **Haysville**  
 Horticulture ..... **Junior**  
**BOSTER, MARCIA** ..... **Bennington**  
 Pre-Professional Elementary ..... **Freshman**  
**BOTTS, KATHY** ..... **Merriam**  
 Horticulture ..... **Junior**



**BOWERS, JANELLE** ..... **Marion**  
 Family and Child Development ..... **Sophomore**  
**BOSWER, JULIE** ..... **Oskaloosa**  
 Finance ..... **Freshman**  
**BRAY, CINDY** ..... **Sterling**  
 Clothing and Textiles ..... **Junior**  
**BRENT, LYNNE** ..... **Springfield, Mo.**  
 Pre-Nursing ..... **Freshman**  
**BRUENGER, MARY** ..... **Garden City**  
 Accounting ..... **Freshman**

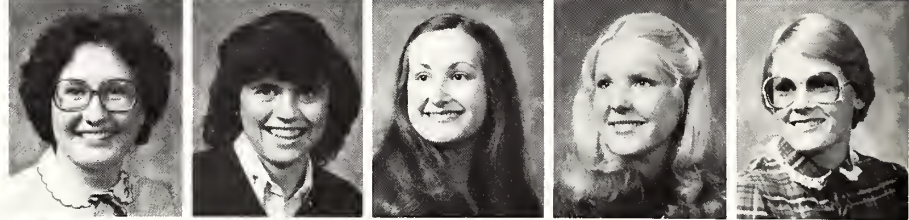

**BRUNGARDT, DEBBIE** ..... **St. Marys**  
 Pre-Professional Elementary ..... **Senior**  
**BURJES, KAREN** ..... **Chapman**  
 Pre-Design Professions ..... **Sophomore**  
**BURKE, STEPHANIE** ..... **Council Grove**  
 General Business Administration ..... **Freshman**  
**BURNS, NATALIE** ..... **Chanute**  
 Interior Design ..... **Freshman**  
**BUTLER, LAURA** ..... **Derby**  
 Industrial Engineering ..... **Freshman**



**BUTLER, LISE** ..... **Salina**  
 Chemical Engineering ..... **Junior**  
**CAREY, PATRICIA** ..... **St. Louis, Mo.**  
 Art ..... **Sophomore**  
**CARLSON, MARLENE** ..... **Mulvane**  
 Clothing and Textiles ..... **Junior**  
**CLARK, JULIE** ..... **McPherson**  
 Home Economics Education ..... **Sophomore**  
**CLARK, SHELLY** ..... **Newton**  
 Home Economics Education ..... **Sophomore**



**CLINE, FONDA** ..... **Weskan**  
 Accounting ..... **Sophomore**  
**COATS, CONNIE** ..... **Wichita**  
 General Business Administration ..... **Freshman**  
**COLLINS, SANDRA** ..... **Overbrook**  
 General ..... **Freshman**  
**CONLEY, ANITA** ..... **Gypsum**  
 Pre-Professional Elementary ..... **Freshman**  
**CORKRAN, JULIE** ..... **Olathe**  
 General ..... **Sophomore**



**CROOK, TERI** ..... **Garden City**  
 Pre-Design Professions ..... **Sophomore**  
**CUMMINGS, JULIANNE** ..... **Hutchinson**  
 Interior Design ..... **Sophomore**  
**DENHOLM, LORIE** ..... **Tonganoxie**  
 Retail Floriculture ..... **Sophomore**  
**DEUTSCHER, SONYA** ..... **Ellis**  
 General Home Economics ..... **Freshman**  
**DITTMER, SUSAN** ..... **Olathe**  
 General ..... **Freshman**





DWYER, DEBBIE ..... Hutchinson  
 Pre-Professional Elementary ..... Junior  
 EDMONDS, JEAN ..... Topeka  
 English ..... Sophomore  
 ELLIOTT, KELLI ..... Topeka  
 Pre-Design Professions ..... Sophomore  
 EMBREE, LISA ..... Leavenworth  
 Journalism and Mass Communications ..... Freshman  
 ENNS, BETSY ..... Wamego  
 General Business Administration ..... Sophomore

EPLER, KATHY ..... Hallowell  
 General Business Administration ..... Freshman  
 EYE, JACKLYN ..... Newton  
 Computer Science ..... Sophomore  
 FAGER, RUTH ..... Osage City  
 Pre-Professional Elementary ..... Freshman  
 FARRELL, LYNN ..... Russell  
 Pre-Nursing ..... Freshman  
 FERGUSON, SHANNON ..... Cheney  
 Pre-Design Professions ..... Freshman

FIDLER, TINA ..... Topeka  
 Pre-Design Professions ..... Freshman  
 FIELDER, LISA ..... Dwight  
 General Business Administration ..... Sophomore  
 FORSYTH, DEANA ..... Winfield  
 Pre-Professional Elementary ..... Junior  
 FOWLER, TRINA ..... Garden City  
 General ..... Sophomore  
**FRENCH, DEBORAH** ..... **Olathe**  
**Business Education** ..... **Senior**

FRIEDLEIN, JANE ..... Chesterfield, Mo.  
 Pre-Design Professions ..... Sophomore  
 GALE, MELINDA ..... Overland Park  
 General Business Administration ..... Sophomore  
 GEISLER, SHERRY ..... Topeka  
 General ..... Freshman  
 GENRICH, SUSAN ..... Olathe  
 Milling Science and Management ..... Sophomore  
 GILE, KRISTI ..... Salina  
 General Home Economics ..... Freshman

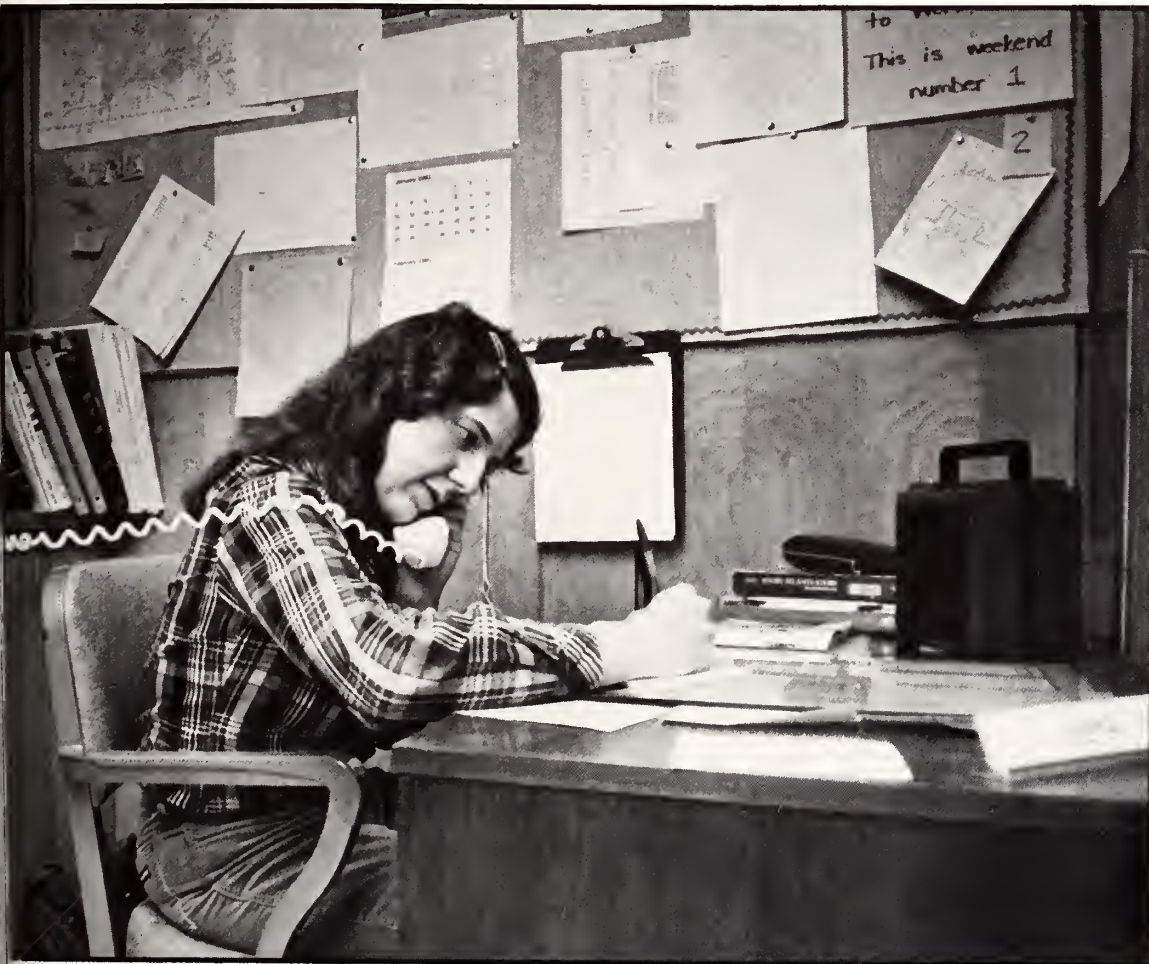

**West Hall, May I help you?-**  
*Beth Hughes, sophomore in pre-veterinary medicine, takes her turn with receptionist duty at the West Hall main desk.*

Scott C. Williams

# West Hall

GILLMORE, MARY ..... Gypsum  
 Social Work ..... Freshman  
 GLENN, DEBRA ..... Lenexa  
 Horticulture ..... Sophomore  
 GRIGSBY, LISA ..... Pratt  
 Music ..... Freshman  
 GUNDESEN, JOAN ..... Wichita  
 Dietetics and Institutional Management ..... Junior  
 HADDOCK, REBECCA ..... Atlanta  
 Food Science and Industry ..... Junior

HADDOCK, SONYA ..... Atlanta  
 Pre-Veterinary Medicine ..... Freshman  
 HALL, DEANN ..... Fredonia  
 Pre-Professional Secondary ..... Sophomore  
 HAMMERLUND, JANICE ..... St. Marys  
 Animal Science and Industry ..... Sophomore  
 HAROLD, TERRI ..... Omaha, Neb.  
 General ..... Freshman  
 HARRINGTON, LANA ..... Garden City  
 Pre-Professional Elementary ..... Sophomore

HEADRICK, SHERRY ..... Jewell  
 Natural Resource Management ..... Freshman  
 HEINE, BRENDA ..... Chase  
 General Business Administration ..... Sophomore  
 HEROFF, JANICE ..... Manhattan  
 Office Administration ..... Sophomore  
 HINTZ, JEAN ..... Salina  
 Accounting ..... Sophomore  
 HOFERER, CHRISTINE ..... Topeka  
 General Business Administration ..... Sophomore

**HOFERER, MICHELLE** ..... **Topeka**  
**Architectural Engineering** ..... **Senior**  
 HONIGS, DIANE ..... Topeka  
 General Business Administration ..... Sophomore  
 HORNER, TAMERA ..... Wichita  
 General ..... Sophomore  
 HORTING, CAROL ..... Tescott  
 Agricultural Economics ..... Sophomore  
 HUGHES, BETH ..... Wichita  
 Pre-Veterinary Medicine ..... Sophomore

HUGHES, DENISE ..... Hamilton  
 General Business Administration ..... Freshman  
 HUMPHRIES, SANDRA ..... Holton  
 Psychology ..... Freshman  
 HUTCHINSON, JANE ..... Cheney  
 General Business Administration ..... Sophomore  
 INMAN, SHERRI ..... Topeka  
 Health and Physical Education ..... Freshman  
 JANES, EMILY ..... Prairie Village  
 Pre-Veterinary Medicine ..... Freshman

**JANSSEN, MELODIE** ..... **Lorraine**  
**Accounting** ..... **Senior**  
 JELLISON, BRENDA ..... Coldwater  
 Finance ..... Junior  
 JONES, DEBRA ..... Reading  
 Home Economics Education ..... Junior  
 KARLIN, LYNEE ..... Lenexa  
 General ..... Freshman  
**KELLER, JOYCE** ..... **Overland Park**  
**Retail Floriculture** ..... **Senior**

KEPLER, KIM ..... Cincinnati, Ohio  
 Agricultural General ..... Freshman  
 KERN, LOIS ..... Osage City  
 Medical Technology ..... Sophomore  
 KIERNAN, SANDRA ..... Ft. Riley  
 Pre-Professional Secondary ..... Freshman  
 KIGER, SHANALYN ..... Newton  
 Physics ..... Freshman  
 KING, TRACY ..... Leon  
 Agricultural General ..... Sophomore

**KLONTZ, DONNA** ..... **Hiawatha**  
**Foods and Nutrition** ..... **Senior**  
 KOENIGS, CHERYL ..... Goddard  
 Clothing and Textiles ..... Junior  
 KOHMAN, MARY ..... Solomon  
 Pre-Veterinary Medicine ..... Freshman  
 LAFLIN, WENDY ..... Nickerson  
 Geography ..... Junior  
 LAMB, NITA ..... Macksville  
 Pre-Professional Elementary ..... Freshman

LANGHOLZ, JULIE ..... Wichita  
 General ..... Freshman  
 LARSON, KATHERINE M ..... Olathe  
 Horticulture ..... Junior  
 LAUPPE, SONYA ..... Lawrence  
 General Home Economics ..... Sophomore  
 LINDER, SUSAN ..... Clay Center  
 Music Education ..... Junior  
 LITFIN, WENDEE ..... Olathe  
 Journalism and Mass Communications ..... Freshman





LITTLE, JANIS ..... Carbondale  
 General Business Administration ..... Sophomore  
 LITTLE, MARILYN ..... Carbondale  
 Finance ..... Freshman  
 LITTLE, MARJORIE ..... Carbondale  
 Accounting ..... Freshman  
 LOCKHART, TYRA ..... New Cambria  
 Agriculture ..... Freshman  
 LUCE, NINA ..... Dover  
 Chemical Science ..... Senior

MAIKE, CYNTHIA ..... Alma  
 Accounting ..... Freshman  
 MANN, SHERILYN ..... Waterville  
 Art ..... Sophomore  
 MARINO, ELIZABETH ..... Overland Park  
 Speech Pathology ..... Sophomore  
 MARTELL, JULIE ..... Topeka  
 General Business Administration ..... Sophomore  
 MARTIN, TAMARA ..... Johnson  
 Pre-Medicine ..... Sophomore

MARVEL, CATHY ..... Wichita  
 Industrial Engineering ..... Freshman  
 MATSON, HAYLEY ..... Clifton  
 General Home Economics ..... Freshman  
 MAYER, KAREN ..... Gypsum  
 General Business Administration ..... Freshman  
 MCCULLOUGH, MELISSA ..... Topeka  
 Management ..... Sophomore  
 MEEHAN, BRENDA ..... Abilene  
 General Home Economics ..... Sophomore

METZ, MICHELLE ..... Wichita  
 Fisheries and Wildlife Biology ..... Junior  
 MICK, DIANNE ..... Tipton  
 Interior Design ..... Junior  
 MILLS, VALERIE ..... New Boston, Ill.  
 Interior Design ..... Senior  
 MIRANDA, ASTRID ..... Isla Verde, P.R.  
 Pre-Veterinary Medicine ..... Junior  
 MOONEY, JOAN ..... Roeland Park  
 General Business Administration ..... Junior

MORGAN, JULIE ..... Derby  
 Office Administration ..... Freshman  
 MUETING, SHARON ..... Axtell  
 Horticulture ..... Sophomore  
 HEFF, RENEE ..... Topeka  
 Family and Child Development ..... Freshman  
 NELSON, DARLA ..... Strong City  
 Computer Science ..... Sophomore  
 NEWELL, CAROLYN ..... Valley Falls  
 Clothing and Textiles ..... Freshman

NICHOLS, PATRICIA ..... Olathe  
 Civil Engineering ..... Sophomore  
 NORDYKE, BELINDA ..... Wichita  
 Computer Science ..... Freshman  
 NORDYKE, LINDA ..... Wichita  
 Finance ..... Freshman  
 NORMAN, TRUDY ..... Fowler  
 Agricultural Economics ..... Sophomore  
 NORRIS, ANNETTE ..... Edgerton  
 Natural Resource Management ..... Senior

OSBORN, CATHY ..... Derby  
 General Home Economics ..... Freshman  
 OSTENBERG, JAN ..... Salina  
 Pre-Professional Elementary ..... Sophomore  
 PAKKEBIER, KATHLEEN ..... Prairie View  
 Journalism and Mass Communications ..... Sophomore  
 PARMER, DINA ..... Tonganoxie  
 Interior Design ..... Sophomore  
 PATZELL, ANN ..... Manhattan  
 General Business Administration ..... Freshman

PENNINGTON, LYNN ..... Derby  
 Clothing and Textiles ..... Freshman  
 PFANENSTIEL, CHERI ..... Victoria  
 Family and Child Development ..... Sophomore  
 PHILLIPS, CHRISTINE ..... Wichita  
 Dietetics and Institutional Management ..... Sophomore  
 PIHL, NANCY ..... Salina  
 Dietetics and Institutional Management ..... Junior  
 POTTER, MARY ..... Highland  
 Clothing and Textiles ..... Junior

RAINS, SHARI ..... Matfield Green  
 General ..... Freshman  
 REDLER, LISA ..... Overland Park  
 Health and Physical Education ..... Freshman  
 REED, CYNTHIA ..... Cottonwood Fall  
 General ..... Freshman  
 REED, MARIANNE ..... Copeland  
 Interior Design ..... Senior  
 REMBERT, JEANETTE ..... Topeka  
 General Home Economics ..... Freshman

# West Hall

REUSINK, DEBBIE ..... Long Island  
 Pre-Professional Elementary ..... Freshman  
 REVEY, JOLENE ..... Ottawa  
 Agricultural Mechanization ..... Freshman  
 RHINE, LINDA ..... Hays  
 Pre-Veterinary Medicine ..... Junior  
 ROBERTS, MARY C. .... Springfield, Mo.  
 Pre-Design Professions ..... Freshman  
 ROGGE, MARTHA ..... Salina  
 Clothing and Textiles ..... Freshman



ROUSH, SUSAN ..... Kansas City, Mo.  
 General Business Administration ..... Freshman  
 RUDICEL, DEBRA ..... Kingman  
 Animal Science and Industry ..... Sophomore  
 RUSS, JACQUELINE ..... Stockton  
 Pre-Veterinary Medicine ..... Freshman  
 RUSSELL, KIMBERLY ..... Chanute  
 General ..... Sophomore  
 RYAN, TAMI ..... Scott City  
 Management ..... Freshman



SANDBERG, PATRICIA ..... Chesterfield, Mo.  
 General Business Administration ..... Sophomore  
 SAWYER, REBECCA ..... Topeka  
 Horticulture ..... Junior  
 SCARBROUGH, KAY ..... Hiawatha  
 Modern Language ..... Sophomore  
 SCHEMPER, TERESA ..... Manhattan  
 Dietetics and Institutional Management ..... Junior  
 SCHMITZ, ANNE ..... Manhattan  
 Home Economics and Journalism ..... Senior



SCHNEIDER, LEWANN ..... Logan  
 Pre-Veterinary Medicine ..... Sophomore  
 SCHNEIDER, LEWJENE ..... Logan  
 Journalism and Mass Communications ..... Senior  
 SCHULTZ, JODI ..... Wichita  
 General ..... Freshman  
 SCHWARTZ, JONI ..... Pretty Prairie  
 Consumer Interest ..... Junior  
 SHELLEY, NANCY ..... Wichita  
 Clothing and Textiles ..... Senior



*Play it again, Sam- Hall  
 Director Marianne Reed, senior in  
 interior design, and Anna Barton,  
 junior in journalism and mass  
 communications, find  
 entertainment at the piano in the  
 director's apartment of West Hall.*



Scott C. Williams





SHEWBART, CARRIE ..... Great Bend  
 Health and Physical Education ..... Sophomore  
 SHIRLEY, JANET ..... Vermillion  
 Pre-Professional Elementary ..... Freshman  
 SIMPSON, KATHY ..... Topeka  
 Accounting ..... Sophomore  
 SMITH, MAUREEN ..... Topeka  
 Civil Engineering ..... Sophomore  
 SOBBA, ANITA ..... Garnett  
 Horticulture ..... Sophomore

SPENCER, BRENDA S ..... Netawaka  
 Office Administration ..... Freshman  
 STANLEY, THERESA ..... Topeka  
 General ..... Sophomore  
 STEWART, STEPHANIE ..... Chanute  
 General ..... Sophomore  
 SPITTICH, SHERRY ..... Wichita  
 Accounting ..... Junior  
 TALBOTT, DARLA ..... Marquette  
 Health and Physical Education ..... Sophomore

TENPENNY, ALICIA ..... Iola  
 Accounting ..... Junior  
 TOWNLEY, MELODY ..... Phillipsburg  
 Biochemistry ..... Sophomore  
 TRAYLOR, TARA ..... Springfield, Mo.  
 Modern Language ..... Freshman  
 TREESE, SHERRI ..... Wichita  
 Fisheries and Wildlife Biology ..... Junior  
 TURNER, LINDA ..... Waverly  
 Pre-Design Professions ..... Freshman

UBBEN, TERESA ..... Blue Rapids  
 Computer Science ..... Sophomore  
 VENTERS, TAMMY ..... Dodge City  
 General Engineering ..... Freshman  
 VLADAR, THERESA ..... Russell  
 Speech Pathology ..... Freshman  
 WAGNER, REBECCA ..... Richmond  
 Pre-Veterinary Medicine ..... Junior  
 WALDNER, ROBBIN ..... Osage City  
 General ..... Sophomore

WANGEMAN, LORI ..... Clearwater  
 Accounting ..... Junior  
 WARKENTIN, MAVIS ..... Wichita  
 Dietetics and Institutional Management ..... Freshman  
 WAY, SHELLEY ..... Wichita  
 Interior Design ..... Senior  
 WEIMER, SANDY ..... Clay Center  
 Pre-Professional Elementary ..... Senior  
 WEIRICK, JERI ..... Wichita  
 Office Administration ..... Junior

WELCH, DEBBIE ..... Topeka  
 Pre-Veterinary Medicine ..... Freshman  
 WELLS, DEBRA ..... Garden Plain  
 Physical Therapy ..... Junior  
 WHITENER, KAREN ..... Topeka  
 General ..... Freshman  
 WILLIAMS, KELLY D. ..... Wichita  
 Pre-Design Professions ..... Junior  
 WIMMER, SONYA ..... Overland Park  
 Pre-Professional Elementary ..... Freshman

WISEMAIN, BETH ..... Hiawatha  
 General ..... Freshman  
 WOLFF, KATHY ..... St. Louis, Mo.  
 Pre-Design Professions ..... Freshman  
 WOODS, JILL ..... Ottawa  
 Accounting ..... Freshman  
 WRIGHT, KIM ..... Harrisonville, Mo.  
 History ..... Freshman  
 YARBER, SHERRI ..... Overland Park  
 Chemical Engineering ..... Junior

YOUNGLAND, TAMMY ..... Salina  
 Accounting ..... Senior  
 ZAMRZLA, KRIS ..... Russell  
 Pre-Professional Secondary ..... Freshman  
 ZIBELL, CARRIE ..... Holton  
 Physical Therapy ..... Freshman  
 ZIMMERMAN, SUSAN ..... Alta Vista  
 Home Economics Education ..... Senior  
 ZINN, APRIL ..... Overland Park  
 General Business Administration ..... Freshman



Scott Liebler

# Fledging

**L**ike most new organizations, the Off-Campus Council (OCC) continues to suffer from growing pains, according to Eugene Russell, president.

"The Off-Campus Council was set up to help off-campus students get more involved in student elections and to provide extra-curricular activities for those students," Russell said.

The OCC, which began in 1979, was instituted by Sam Brownback, 1978 student body president. Brownback organized a commission which surveyed off-campus students and found that they felt there were three major areas in which there was room for improvement. Those areas included under-representation in campus activities, lack of organized social activities and difficulty in obtaining basketball tickets.

The commission created an off-campus student association and off-campus students then elect the seven-member OCC.

According to Russell, OCC provides a social outlet. The group has a lot of parties, in addition to trying to help people who want to get involved in student government, clubs, organizations, intramurals, etc.

"The biggest problem that the group



# group endures pains

has had since it was founded was communication. That means letting everybody know what's going on. That's one problem the new council will have to work on," Russell said.

Rob Atland, senior in marketing, was the council's first president. Like Russell, Atland believes communication has been the major problem facing the OCC since it was founded. He also cites transportation and landlord-tenant relations as areas the council could help improve.

"Another problem we've had is that once a person has been on the council, they leave. They get the leadership experience and the experience of working through student government services and then they move on to like student senate," Russell said.

According to Russell, there are always new people on the council, which means more people get involved. But it also means that OCC is continually starting over with inexperienced individuals.

Another problem Russell has had to confront is the lack of involvement by the majority of off-campus students.

"The thing a lot of people don't understand is that if they live off-campus they belong to Off-Campus Student

Association. A lot of them think they don't belong because it's a club or something. A lot of them don't come (to the meetings) because they don't want to get involved," Russell said.

With the problems the council has had in trying to grow, Russell is not sure whether the council represents the majority of off-campus students since only 60 to 80 people regularly attend the meetings.

"My first guess would be no because of the small group of students we have there (at the meetings). But I think the group that it represents is the off-campus student who wants to get involved. That's the person who comes to the meetings and that's the person we work for," he said.

Although there has been problems in establishing the staples of the organization, the OCC has had its accomplishments. Those accomplishments include formals, Judicial representation for off-campus students, participation in homecoming festivities, Student Governing Association funding, and representation on the Union Activities Board. ❄

**Dave Cook**



Scott Williams

**Step-two-three-** A couple seems to enjoy one of the slow dance tunes played during the OCC Valentines Day party.

**Now look here-** Gene Russell, sophomore in industrial engineering and OCC president, seems to be illustrating his plan of action to secretary Brenda Roberson, junior in marketing.

# Off-Campus

**ABBOTT, DONNA** ..... Overland Park  
**Management** ..... Senior  
**ABDULMAFID, AKRAM** ..... Manhattan  
**Civil Engineering** ..... Junior  
**ABRAM, TAMI** ..... Jewell  
**Marketing** ..... Sophomore  
**ADAMS, DEBRA** ..... Bentley  
**Home Economics Education** ..... Junior  
**ADAMS, JIM** ..... Osborne  
**General Business Administration** ..... Sophomore



**ADEJUNMOBI, BAYO** ..... Manhattan  
**Physical Therapy** ..... Graduate Student  
**ADEJUNMOBI, YETUNDE** ..... Manhattan  
**General Engineering** ..... Freshman  
**ADEYANJU, FLORENCE** ..... Manhattan  
**Education** ..... Graduate Student  
**ADMIRE, JOHN** ..... Tulsa, Okla.  
**Mechanical Engineering** ..... Junior  
**ADOLPH, CONNIE** ..... Manhattan  
**Accounting** ..... Junior



**AGARD, GARRIE** ..... Agusta  
**Social Science** ..... Junior  
**AGE, DAVID** ..... Manhattan  
**Architectural Engineering** ..... Freshman  
**AHLBERG, CHERYL** ..... Manhattan  
**Accounting** ..... Freshman  
**AKAGI, DONALD** ..... Ulysses  
**Computer Science** ..... Senior  
**AKIN, DEAN** ..... Manhattan  
**Engineering Technology** ..... Senior



**AKIN, WANDA** ..... Leonardville  
**Social Science** ..... Senior  
**AL-BAKER, JASSIM** ..... Manhattan  
**Physical Therapy** ..... Graduate  
**ALBIN, KENNETH** ..... Belleville  
**Electrical Engineering** ..... Senior  
**ALBRACHT, DAVID** ..... Manhattan  
**General Business Administration** ..... Senior  
**ALBRIGHT, DEBRA** ..... Parsons  
**Clothing Retailing** ..... Senior



**ALEJOS, SUSAN** ..... Topeka  
**Medical Technology** ..... Junior  
**ALLEN, BRENDA** ..... Fontana  
**Early Childhood Education** ..... Senior  
**ALLEN, CHARLTON** ..... Belle Plain  
**Food Science and Industry** ..... Junior  
**ALLEN, DOUGLAS** ..... Parsons  
**Architecture** ..... Senior  
**ALLISON, PAULA** ..... Basehor  
**Pre-Nursing** ..... Sophomore



**ALLISON, SANDRA** ..... Junction City  
**Elementary Education** ..... Junior  
**ANDERSON, DANA** ..... Wellington  
**Agricultural Economics** ..... Senior  
**ANDERSON, HOWARD** ..... Jamestown  
**Management** ..... Senior  
**ANDERSON, KIMBERLY** ..... White City  
**Clothing Retailing** ..... Junior  
**ANDERSON, LARRY** ..... Washington  
**Business Education** ..... Senior

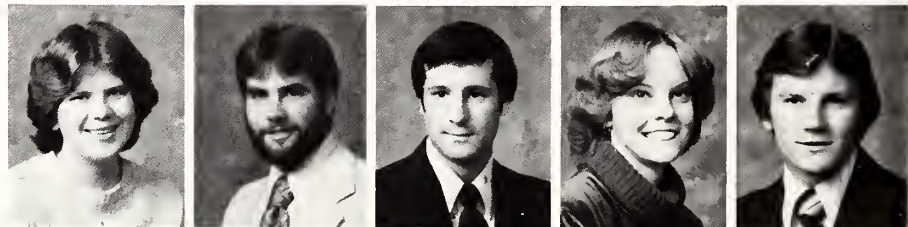

**ANDERSON, REGINA** ..... Wichita  
**Art Education** ..... Senior  
**ANDERSON, SHERI** ..... Manhattan  
**Accounting** ..... Senior  
**ANDERSON, STEVEN** ..... Overland Park  
**Management** ..... Senior  
**ANDERSON, TIM** ..... Overland Park  
**Electrical Engineering** ..... Senior  
**ANDERSON, TOD** ..... Kansas City  
**Engineering Technology** ..... Junior



**ANDREWS, KEITH** ..... Bonner Springs  
**Political Science Education** ..... Senior  
**ANDREWS, PHYLLIS** ..... Joplin, Mo.  
**Dance** ..... Senior  
**ANGELL, RANDALL** ..... Manhattan  
**Engineering Technology** ..... Senior  
**ANTHONY, TOD** ..... Santa Ana  
**Agricultural Education** ..... Sophomore  
**APIAFI, ATOWARIFAGHA** ..... Porthacourt  
**Pre-Design Professions** ..... Freshman



**ARGO, BRENT** ..... Lexington, Mo.  
**Landscpe Architecture** ..... Senior  
**ARNETT, JONNA** ..... Wichita  
**Dietetics and Institutional Management** ..... Junior  
**ARNOLD, RICHARD** ..... Alma  
**General Business Administration** ..... Senior  
**ARNOLDY, ANTON** ..... Tipton  
**Mechanical Engineering** ..... Junior  
**ARTZ, ARTHUR** ..... Junction City  
**Pre-Professional Secondary** ..... Junior





*Cliff hanger- Mike McVey, senior in general business administration, gets in some angling while perched above the churning waters of Rocky Ford.*

Scott Liebler



ASBILL, CINDY ..... Independence  
 Pre-Veterinary Medicine ..... Junior  
 ASBURY, LONALD ..... Moberly, Mo.  
 Architectural Engineering ..... Senior  
 ASCHER, KEITH ..... Junction City  
 Animal Science and Industry ..... Senior  
 ATKINSON, ED ..... Norton  
 Veterinary Medicine ..... Junior  
 ATKINSON, ERIC ..... Winfield  
 Journalism and Mass Communications ..... Graduate Student

ATTIG, SUSAN ..... Leavenworth  
 Architectural Engineering ..... Senior  
 AUGUSTYN, DEBBIE ..... Harper  
 Dietetics and Institutional Management ..... Senior  
 AUSTIN, CRAIG ..... Manhattan  
 Chemical Engineering ..... Junior  
 AUSTIN, HELGA ..... St. George  
 Special ..... Junior  
 BACHMAN, CHRISTYNE ..... Fall City, Neb.  
 General ..... Sophomore

BADUNG, BULUS ..... Manhattan  
 Horticulture ..... Sophomore

**BAHR, BONNIE** ..... Olmitz  
 Family and Child Development ..... Senior  
**BAHR, KRUTIS** ..... Topeka  
 Engineering Technology ..... Senior  
**BAILEY, BRENDA** ..... Jefferson, Mo.  
 Architecture ..... Sophomore  
**BAILEY, CHRIS** ..... Wichita  
 Architecture ..... Senior  
**BAILEY, DANISE** ..... Manhattan  
 Music Education ..... Junior



**BAIRD, TAMRA** ..... Salina  
 Pre-Professional Secondary ..... Junior  
**BAIROW, SHARON** ..... Wamego  
 Home Economics Education ..... Senior  
**BAJICH, MIRYANA** ..... Kansas City  
 Physical Therapy ..... Junior  
**BAKER, JACKIE** ..... Topeka  
 Health and Physical Education ..... Junior  
**BAKER, KRISTI** ..... Junction City  
**MUSIC** ..... Graduate Student



**BAKER, PAUL** ..... Bonner Springs  
 Architectural Engineering ..... Sophomore  
**BAKER, SHERRY** ..... Topeka  
 Accounting ..... Freshman  
**BAKER, STEPHANIE** ..... Council Grove  
 Psychology ..... Sophomore  
**BALDWIN, JANE** ..... Toganoxie  
 General Home Economics ..... Sophomore  
**BALL, BRIAN** ..... Sabetha  
 Architecture ..... Senior



**BALLOU, JANICE** ..... Edwardsville  
 Accounting ..... Junior  
**BALLOU, LINDA** ..... Delphos  
 Early Childhood Education ..... Senior  
**BAMBERRY, TRACY** ..... Parsons  
 Pre-Veterinary Medicine ..... Sophomore  
**BAMBICK, MARTIN** ..... Fredonia  
 General Business Administration ..... Sophomore  
**BANDYK, KIM** ..... Manhattan  
 Agronomy ..... Sophomore



**BANTUGAN, EUGENE** ..... Junction City  
 Engineering Technology ..... Freshman  
**BARBER, BEVERLY** ..... Topeka  
 General Business Administration ..... Junior  
**BARNER, DEBRA** ..... Belle Plain  
 Music Education ..... Senior  
**BARNES, KEVIN** ..... Salina  
 Animal Science and Industry ..... Sophomore  
**BARNES, LYNN** ..... Wamego  
 Natural Resource Management ..... Senior



**BARNES, WILLIAM** ..... Kansas City  
 Electrical Engineering ..... Junior  
**BARNETT, DONNA** ..... Haysville  
 Dietics and Institutional Management ..... Junior  
**BARNETT, ROBERT** ..... Bluffs, Ill.  
 Pre-Design Professions ..... Junior  
**BARNETT, TAMMY** ..... Bluffs, Ill.  
 Music ..... Freshman  
**BARRERAS, MICHELE** ..... Hillsboro, Ohio  
 Pre-Professional Elementary ..... Sophomore

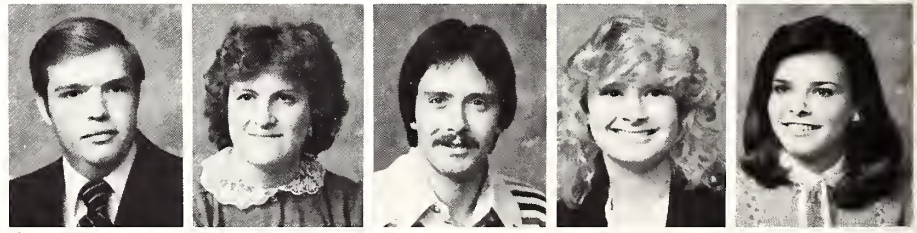

**BARRETT, KIRK** ..... Elgin, Ill.  
 Chemical Engineering ..... Junior  
**BARRY, MICHELLE** ..... Colby  
 Animal Science and Industry ..... Senior  
**BASCOM, JOHNATHAN** ..... Troy  
 Geography ..... Senior  
**BASGALL, MAUREEN** ..... Grinnell  
 Marketing ..... Senior  
**BASOM, LYDIA** ..... Larned  
 Humanities ..... Junior



**BATES, BYRON** ..... Manhattan  
 Marketing ..... Senior  
**BAXTER, KATIE** ..... Wichita  
 Accounting ..... Junior  
**BEADLES, KRISTI** ..... Fall River  
 Animal Science and Industry ..... Senior  
**BEAHM, BRUCE** ..... St. Joseph, Mo.  
 Architecture ..... Senior  
**BEARNES, KATHY** ..... Culver  
 Journalism and Mass Communications ..... Sophomore



**BEAUDET, MARGIE** ..... Manhattan  
 Journalism and Mass Communications ..... Freshman  
**BECKER, LESLIE** ..... Leawood  
 Clothing Retailing ..... Sophomore  
**BEEAM, KEITH** ..... Harrisonville, Mo.  
 English ..... Graduate Student  
**BEETS, LINDA** ..... Paola  
 Horticulture ..... Senior  
**BEGGS, FREDIA** ..... Manhattan  
 Pre-Nursing ..... Freshman

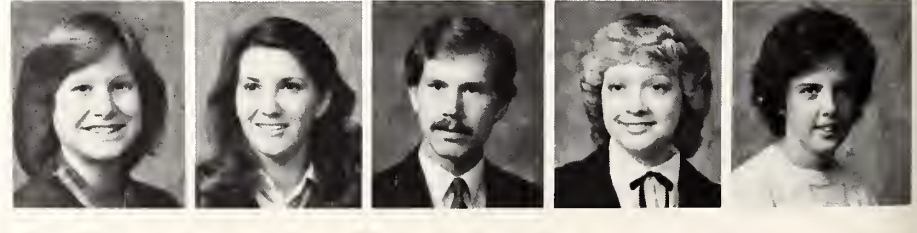



BEIM, PERRY ..... Phillipsburg  
 Animal Science and Industry ..... Junior  
 BEISNER, BRIAN ..... Natoma  
 Agricultural Economics ..... Senior  
 BELDEN, DEANNA ..... Wichita  
 Early Childhood Education ..... Sophomore  
 BELDEN, KATHY ..... Wichita  
 Foods and Nutrition ..... Senior  
 BELETSKY, MARY ..... Shawnee  
 Health and Physical Education ..... Senior



BELL, LESTA ..... Manhattan  
 General Home Economics ..... Senior  
 BELL, SCOTT ..... Overland Park  
 Milling Science and Management ..... Junior  
 BELLINDER, BEV ..... Wamego  
 General ..... Sophomore  
 BENDA, BARBARA ..... Luell  
 Horticulture ..... Junior  
 BENDER, MICHELLE ..... Port Charlotte, Fla.  
 Agricultural Education ..... Senior



BENGSTON, ANNE ..... Inman  
 Accounting ..... Junior  
 BENNETT, RANDALL ..... Williamaburg  
 Architecture ..... Senior  
 BENNETT, SUE ..... Johnston, N.J.  
 Animal Science and Industry ..... Senior  
 BERGER, MARK ..... Halstead  
 General Business Administration ..... Junior  
 BERGHAUS, BOYD ..... Elkhart  
 Pre-Veterinary Medicine ..... Junior



BERGHAUS, PAMELA ..... Elkhart  
 Pre-Nursing ..... Sophomore  
 BERNING, DANIEL ..... Leoti  
 Agricultural Education ..... Junior  
 BERNING, SUZANNE ..... Marienthal  
 General Business Administration ..... Junior  
 BERRY, DIANA ..... Minneapolis  
 Animal Science and Industry ..... Junior  
 BERRY, MICHAEL ..... Manhattan  
 Civil Engineering ..... Graduate Student



BERTELS, CHRISTOPHER ..... Nortonville  
 Management ..... Sophomore  
 BEVAN, JERRY ..... Garden City  
 General Business Administration ..... Junior  
 BEVANS, DAVID ..... Topeka  
 Pre-Dentistry ..... Freshman  
 BIASELLA, BEV ..... Prairie Village  
 Management ..... Junior  
 BIEKER, BART ..... McCook, Neb.  
 Industrial Engineering ..... Junior



BIESENTHAL, RUTH ..... Wheaton  
 Agricultural Economics ..... Senior  
 BILLINGER, ELIZABETH ..... Wakeeney  
 Psychology ..... Senior  
 BILLINGER, GLENNIS ..... Collyer  
 General Business Administration ..... Junior  
 BILLINGS, BARETTA ..... Valley Falls  
 Dietetics and Institutional Management ..... Junior  
 BINGMAN, PHIL ..... Sabetha  
 Engineering Technology ..... Senior



BINGMAN, SUZANNE ..... Merrill  
 Retail Floriculture ..... Sophomore  
 BIRKMAN, CAROLYN ..... Shawnee  
 Clothing Retailing ..... Senior  
 BISHOP, DAVID ..... Haven  
 Mechanical Engineering ..... Senior  
 BLACKMAN, SUSAN ..... Olathe  
 Social Work ..... Senior  
 BLAIR, GLENDA ..... Kansas City  
 Modern Language ..... Senior



BLAIR, KELLY ..... Olathe  
 Journalism and Mass Communications ..... Junior  
 BLAKE, CHERYL ..... St. George  
 Geography ..... Senior  
 BLAKELY, CAM ..... Manhattan  
 Accounting ..... Senior  
 BLANCHARD, DALE ..... Rockhill, Mo.  
 Journalism and Mass Communications ..... Senior  
 BLANCHARD, DIANNA ..... Manhattan  
 Marketing ..... Senior



BLANTON, PHILIPP ..... Manhattan  
 Pre-Design Professions ..... Sophomore  
 BLATTNER, MARY ..... Rozel  
 Elementary Education ..... Senior  
 BLATTNER, NANCY ..... Rozel  
 General ..... Sophomore  
 BLAZEK, KIM ..... Munden  
 Health and Physical Education ..... Junior  
 BLEVINS, VANETTA ..... Highland  
 Clothing Retailing ..... Senior

# Off-Campus

BLISS, DAN ..... St. John  
 Clothing Retailing ..... Junior  
 BLISS, JILL ..... Topeka  
 Pre-Law ..... Sophomore  
 BLYTHE, LAURIE ..... White City  
 Pre-Nursing ..... Sophomore  
 BOARDMAN, BARRY ..... Concordia  
 Journalism and Mass Communications ..... Junior  
**BOCK, DAN** ..... **Manhattan**  
**Mechanical Engineering** ..... **Graduate Student**

**BOCK, MARGARET** ..... **Manhattan**  
**Foods and Nutrition** ..... **Graduate Student**  
 BOEDING, JOE ..... Rolla  
 Pre-Design Professions ..... Junior  
**BOHM, KYLE** ..... **Concordia**  
**Pre-Professional Elementary** ..... **Senior**  
 BOHN, DEXTER ..... Eskridge  
 Industrial Engineering ..... Junior  
**BOLLIG, SUSIE** ..... **Chanute**  
**Health and Physical Education** ..... **Senior**

**BOLZ, RITA** ..... **Valley Falls**  
**Pre-Professional Elementary** ..... **Senior**  
 BOND, JOHN ..... Herington  
 Fisheries and Wildlife Biology ..... Junior  
**BOOCK, DAVA** ..... **Sterling**  
**Pre-Professional Elementary** ..... **Senior**  
 BORHOLDT, PATRICIA ..... Inman  
 Home Economics Education ..... Junior  
 BORST, SARA ..... Manhattan  
 General ..... Sophomore

BOSENEILER, KELLY ..... Rock Falls, Ill.  
 Pre-Professional Elementary ..... Sophomore  
**BOTTERMULLER, BRUCE** ..... **Manhattan**  
**Architectural Engineering** ..... **Senior**  
**BOWERSOX, VALERIE** ..... **Belleville**  
**Computer Science** ..... **Senior**  
 BOYD, EDWINA ..... Manhattan  
 General Business Administration ..... Freshman  
 BOYD, GINA ..... Oakley  
 Medical Technology ..... Sophomore

**BOYD, STEVEN** ..... **St. Louis, Mo.**  
**Architecture** ..... **Senior**  
**BOYER, KEN** ..... **Kanopolis**  
**Electrical Engineering** ..... **Senior**  
 BRABEC, DAN ..... Washington  
 Agricultural Engineering ..... Junior  
 BRADBURY, WALTER ..... Winfield  
 Agricultural Education ..... Sophomore  
 BRADEN, LEANN ..... Wakefield  
 General ..... Junior

BRADLEY, PHILLIP ..... Manhattan  
 Management ..... Junior



**Balling Out**- Dan Rockers, freshman in natural resource management, works on a hay elevator at the pure bred beef barn on the north side of campus, a part of the department of animal science and industry.



Scott Liebler





BRADLEY, STEVE ..... Oskaloosa  
 General Business Administration ..... Sophomore  
 BRAMLAGE, DONALD ..... Marysville  
 Pre-Veterinary Medicine ..... Junior  
 BRAMLAGE, JOSEPH ..... Marysville  
 Construction Science ..... Senior  
 BRAMLAGE, JULIE ..... Marysville  
 Pre-Professional Elementary ..... Senior  
 BRAMLAGE, KENNETH ..... Frankfort  
 General Business Administration ..... Junior

BRAMMER, VICKIE ..... Topeka  
 Animal Science and Industry ..... Topeka  
 BRAND, JULIE ..... Topeka  
 Interior Architecture ..... Senior  
 BRANT, KARA ..... Kansas City  
 Marketing ..... Junior  
 BRECKENRIDGE, JILL ..... Overland Park  
 Psychology ..... Senior  
 BRENEMAN, BRAD ..... Parsons  
 Mechanical Engineering ..... Senior

BRENNER, DARRELL ..... Beeler  
 Animal Science and Industry ..... Freshman  
 BREWER, CHARLES ..... Manhattan  
 Geology ..... Sophomore  
 BRINEY, RUSSELL ..... Overland Park  
 Management ..... Senior  
 BROERS, SHARILYN ..... Merriam  
 General Business Administration ..... Sophomore  
 BROOKS, DAVID ..... Manhattan  
 Special ..... Graduate Student

BROOKS, THOMAS ..... Shawnee  
 Mechanical Engineering ..... Sophomore  
 BROOKSHIER, MICHAEL ..... Newton  
 Pre-Design Professions ..... Sophomore  
 BROWN, CYNTHIA ..... Parsons  
 Interior Design ..... Senior  
 BROWN, DARLA ..... Atwood  
 Health and Physical Education ..... Junior  
 BROWN, GREG ..... Randolph  
 Engineering Technology ..... Senior

BROWN, MARK ..... Cottonwood Falls  
 Electrical Engineering ..... Junior  
 BROWN, SARA ..... Iola  
 Pre-Veterinary Medicine ..... Junior  
 BROWN, SHARON ..... Salina  
 Family Child Development ..... Senior  
 BROWN, SHERRY ..... Coon Rapids, Minn.  
 Architectural Engineering ..... Junior  
 BROWN, WARD ..... Selden  
 Animal Science and Industry ..... Senior

BRULL, JUDY ..... Hays  
 Accounting ..... Junior  
 BRUNN, REBECCA ..... Shawnee Mission  
 Consumer Interest ..... Senior  
 BRUNS, HENRY ..... Liberal  
 Finance ..... Senior  
 BRUNTON, JODY ..... Ozawkie  
 Natural Resource Management ..... Sophomore  
 BRYAN, RICK ..... Osage City  
 Agricultural Economics ..... Sophomore

BRYANT, CARLA ..... Overland Park  
 Pre-Design Professions ..... Sophomore  
 BRYANT, MARSHA ..... Concordia  
 English ..... Junior  
 BUDDEN, ELIZABETH ..... Concordia  
 Physical Therapy ..... Junior  
 BUDREAU, SCOTT ..... Concordia  
 Pre-Veterinary Medicine ..... Junior  
 BUESSING, DEBRA ..... Axtell  
 Journalism and Mass Communications ..... Senior

BULTMAN, PENNY ..... Elkhart  
 Early Childhood Education ..... Senior  
 BUNTT, BETTY ..... Richmond  
 Clothing Retailing ..... Graduate Student  
 BURCH, ANGELA ..... Towanda  
 Natural Resource Management ..... Junior  
 BURES, RANDALL ..... Hanover  
 Agricultural Economics ..... Senior  
 BURGESS, JAMES ..... Wamego  
 Electrical Engineering ..... Sophomore

BURKMAN, TAMRA ..... Shawnee  
 Interior Design ..... Senior  
 BURNS, DAVID ..... Salina  
 General Business Administration ..... Junior  
 BURNS, SANDRA ..... Easton  
 Elementary Education ..... Junior  
 BURNS, SHAWN ..... Valley Falls  
 Animal Science and Industry ..... Senior  
 BURROW, FRANK ..... St. George  
 General ..... Freshman

**BURROW, HADDIE** ..... Manhattan  
**Senior**  
**BURROW, TIMOTHY** ..... Neodesha  
**Junior**  
**BURTON, CHERI** ..... Belleville  
**Junior**  
**BURTON, MARGARET** ..... Kansas City  
**Junior**  
**BUSBEA, SUSAN** ..... Kansas City  
**General** ..... Sophomore



**BUSCHER, STAN** ..... Kingman  
**Agricultural Education** ..... Sophomore  
**BUSE, CYNTHIA** ..... Jefferson City, Mo.  
**Construction Science** ..... Junior  
**BUSH, DEBRA** ..... Phillipsburg  
**General Business Administration** ..... Junior  
**BUSH, LARRY** ..... Admire  
**Senior**  
**BUSH, RICHARD** ..... Coffeerville  
**General Business Administration** ..... Junior

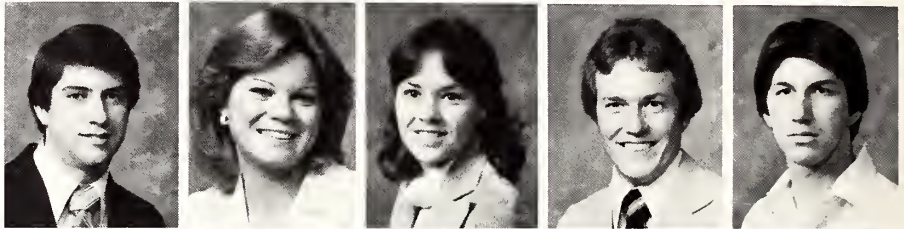

**BUSS, GERYL** ..... Linn  
**English Education** ..... Senior  
**BUSSEN, DAVID** ..... Concordia  
**Construction Science** ..... Sophomore  
**BUTCHER, KIMBERLY** ..... Cimmaron  
**Accounting** ..... Senior  
**BUTLER, BETH** ..... Derby  
**Clothing Retailing** ..... Junior  
**BUTLER, WAYNE** ..... Ulysses  
**Management** ..... Junior



**BUTTERFIELD, BRAD** ..... Clay Center  
**Marketing** ..... Senior  
**BUTTERFIELD, LORI** ..... Morganville  
**Pre-Professional Elementary** ..... Senior  
**BYARLAY, JEAN** ..... Osborne  
**Business Education** ..... Senior  
**CAHILL, DAVID** ..... Shawnee Mission  
**Pre-Professional Elementary** ..... Senior  
**CAILTEUX, KAYLENE** ..... Clyde  
**Medical Technology** ..... Junior



**CALDWELL, MIKE** ..... Desoto  
**Management** ..... Senior  
**CALLAHAN, SANDRA** ..... Lenexa  
**Chemical Engineering** ..... Senior  
**CLAVERT, JAMES** ..... Independence, Mo.  
**Construction Science** ..... Senior  
**CAMAC, CAROL** ..... Manhattan  
**Pre-Professional Elementary** ..... Senior  
**CAMAC, JOE** ..... Manhattan  
**Food Science and Management** ..... Senior

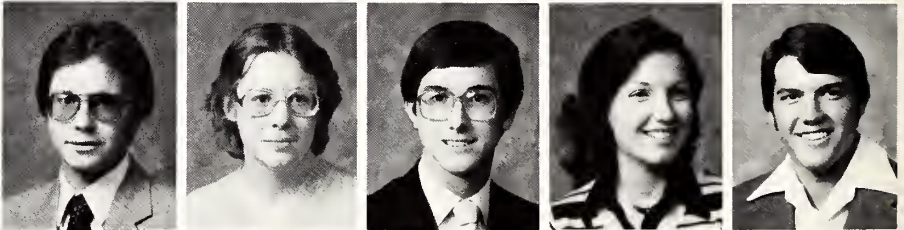

**CAMERON, SHARI** ..... Hill City  
**Industrial Engineering** ..... Junior  
**CAMERON, TERRI** ..... Hill City  
**Civil Engineering** ..... Senior  
**CAMPBELL, CHRIS** ..... Beloit  
**General** ..... Junior  
**CAMPOS, ROEL** ..... Manhattan  
**Agricultural Economics** ..... Graduate Student  
**CANCIENNE, STEPHANIE** ..... Ft. Riley  
**Pre-Medicine** ..... Freshman

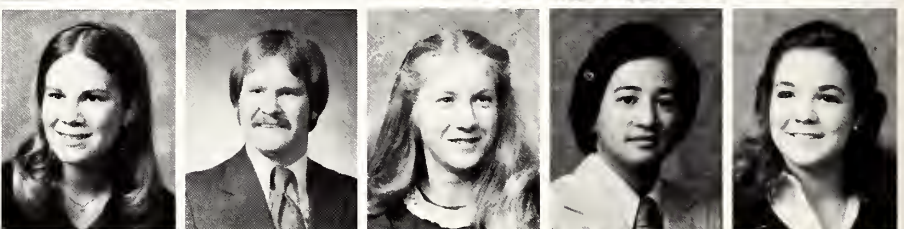

**CARLSON, JON** ..... Manhattan  
**Construction Science** ..... Senior  
**CARLSON, KLEILA** ..... Lindborg  
**Journalism and Mass Communications** ..... Senior  
**CARR, DAVID** ..... Independence  
**Chemical Engineering** ..... Senior  
**CARSON, BOBBI** ..... Wetmore  
**General** ..... Freshman  
**CARTER, DARREL** ..... Morganville  
**Engineering Technology** ..... Senior



**CASE, DIANA** ..... Junction City  
**Pre-Professional Elementary** ..... Senior  
**CASEBIER, ELAINE** ..... McLouth  
**Pre-Professional Elementary** ..... Senior  
**CASPER, CHARLES** ..... Burlington, N.J.  
**Pre-Veterinary Medicine** ..... Junior  
**CATT, SHELLY** ..... Olsburg  
**Pre-Education** ..... Freshman  
**CHAMPLIN, RHONDA** ..... Manhattan  
**Clothing Retailing** ..... Senior

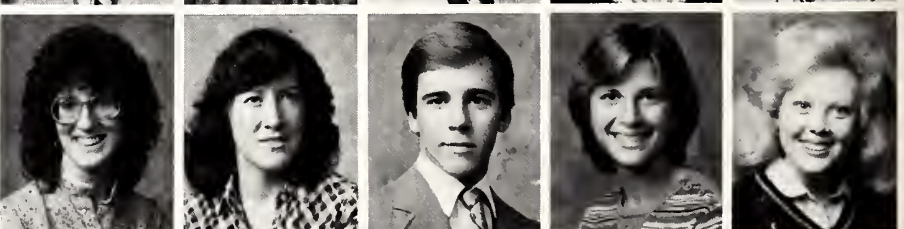

**CHANDLER, CRAIG** ..... Newton  
**Journalism and Mass Communications** ..... Senior  
**CHANG, LEX** ..... Manhattan  
**Management** ..... Senior  
**CHANG, MARILYN** ..... Manhattan  
**Psychology** ..... Senior  
**CHAPPELL, SUSAN** ..... Manhattan  
**Accounting** ..... Junior  
**CHARBONNEAU, STEVE** ..... Clyde  
**Mechanical Engineering** ..... Senior

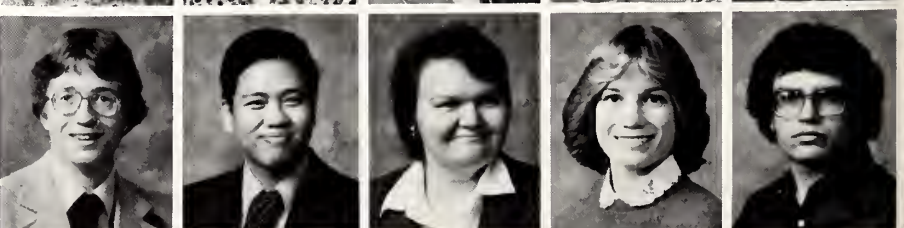



*Playing in the mud- Cheryl Harris, freshman in general, gets tackled by Scott Stubenhoffer, junior in pre-pharmacy, in a messy game of football.*

Craig Chandler

<b>CHARPENTIER, CINDY</b> .....	Lenexa
Accounting .....	Senior
<b>CHASE, LANE</b> .....	El Dorado
Animal Science and Industry .....	Senior
<b>CHILDS, STAN</b> .....	Sterling
Engineering Technology .....	Junior
<b>CHRISLER, KAREN</b> .....	Winfield
Animal Science and Industry .....	Junior
<b>CLARE, REGINA</b> .....	Meriden
Management .....	Junior

<b>CLARK, GREGORY</b> .....	Manhattan
Electrical Engineering .....	Senior
<b>CLARK, JUSTIN</b> .....	Independence
Mechanical Engineering .....	Junior
<b>CLARK, PAULA</b> .....	Mulvane
General Business Administration .....	Senior
<b>CLARK, SANDRA</b> .....	Baldwin
Food Science and Industry .....	Senior
<b>CLARK, SUSAN</b> .....	Overland Park
Political Science .....	Senior



# Off-Campus

CLARKE, DANIEL ..... Jetmore  
 Mechanical Engineering ..... Sophomore  
**CLARY, TIMOTHY** ..... Troy  
**Pre-Veterinary Medicine** ..... Senior  
 CLAY, TRACY ..... Chanute  
 Geography ..... Sophomore  
 CLEGG, RANDY ..... Granville  
 Special ..... Junior  
**CLEWELL, ROBERT** ..... Wellington  
**Mechanical Engineering** ..... Senior



**CLINE, JAMES** ..... Millford  
**General Business Administration** ..... Senior  
 CLINE, JOSEPHINE ..... Havensville  
 Animal Science and Industry ..... Junior  
**CLITHERO, ROGER** ..... Wichita  
**General Business Administration** ..... Senior  
**CLOSSON, KAREN** ..... Kingman  
**Home Economics Education** ..... Senior  
**CLOUD, SHARON** ..... Overland Park  
**Clothing Retailing** ..... Senior



CLOWE, CONNIE ..... Wetmore  
 General ..... Sophomore  
**COBLE, GARY** ..... Gardner  
**Health and Physical Education** ..... Senior  
 COBURN, DANA ..... Overland Park  
 Interior Design ..... Sophomore  
**COGAN, MARC** ..... Towanda  
**Health and Physical Education** ..... Senior  
 COLBERT, MICHAEL ..... Junction City  
 Computer Science ..... Junior



**COLE, WESLEY** ..... Kenosha  
**Agricultural Economics** ..... Senior  
**COLEMAN, DARYL** ..... Haven  
**Electrical Engineering** ..... Senior  
**COLI, JOSEPH** ..... Verdi, N.Y.  
**Veterinary Medicine** ..... Senior  
**COLLINGWOOD, AL** ..... Johnson  
**Pre-Veterinary Medicine** ..... Senior  
**COLLINS, CRAIG** ..... Iola  
**Architecture** ..... Senior

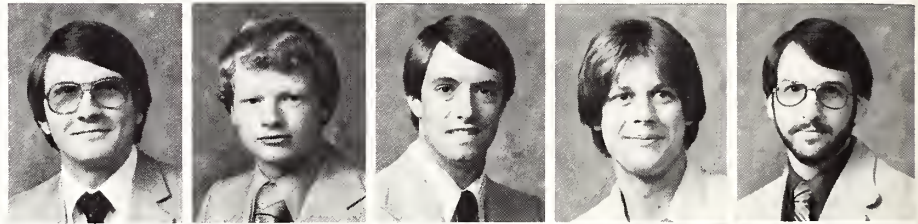

**COLLINS, STEPHEN** ..... Farmington, Me.  
**Architectural Engineering** ..... Senior  
 COLWELL, ERIN ..... Garden City  
 Social Work ..... Junior  
**CONNER, REBECCA** ..... Kansas City  
**Pre-Professional Elementary** ..... Senior  
 CONRAD, JOHN ..... Overland Park  
 Engineering Technology ..... Freshman  
**CONRAD, MIKE** ..... Osawatomie  
**General Business Administration** ..... Senior



**CONRADY, MARK** ..... Kansas City  
**Architectural Engineering** ..... Senior  
 CONSIGLI, LINDA ..... Manhattan  
 General Business Administration ..... Sophomore  
 CONSTABLE, SONJA ..... Blue Rapids  
 General ..... Sophomore  
**COOK, CHERYL** ..... Sabetha  
**Home Economics Education** ..... Senior  
**COOK, DOUGLAS** ..... White City  
**Geophysics** ..... Senior

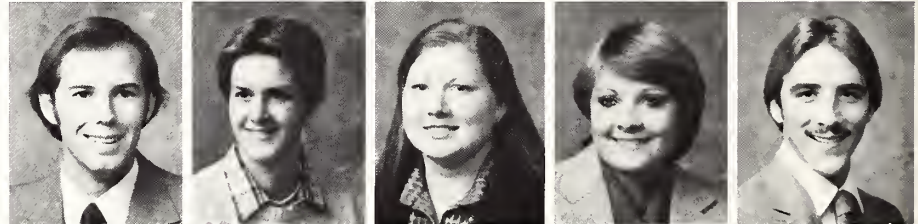

COOK, VICKI ..... Hope  
 General Business Administration ..... Sophomore  
**COOLEY, RENEE** ..... Shawnee  
**Early Childhood Education** ..... Senior  
 COOPER, BRADLEY ..... Manhattan  
 Horticulture ..... Junior  
 COPELAND, JANICE ..... Riley  
 Speech Pathology ..... Junior  
**COPELAND, KAREN** ..... Manhattan  
**Anthropology** ..... Senior



**CORDER, DEBBY** ..... Selden  
**Consumer Interest** ..... Senior  
**CORDES, MORRIS** ..... Meade  
**Civil Engineering** ..... Senior  
**CORNAY, DINO** ..... Folsom, N.M.  
**Animal Science and Industry** ..... Senior  
**CORRELL, CINDY** ..... Manhattan  
**Pre-Professional Elementary** ..... Senior  
**CORRELL, KENT** ..... Manhattan  
**Veterinary Medicine** ..... Junior



**COSSMAN, KRISTI** ..... Jetmore  
**Journalism and Mass Communications** ..... Senior  
**COUP, DONAVON** ..... McPherson  
**Architecture** ..... Senior  
**COUTURE, CHERI** ..... Abilene  
**Business Education** ..... Senior  
**COWLEY, DANA** ..... Ozawkie  
 General Home Economics ..... Junior  
**CRAGG, JANE** ..... Manhattan  
**Pre-Professional Elementary** ..... Freshman





**CRAGHEAD, DEWAYNE** ..... Jetmore  
**Animal Science and Industry** ..... Senior  
**CRANFORD, DAVID** ..... Ulysses  
**General Business Administration** ..... Senior  
**CRAWFORD, SANDY** ..... Clay Center  
**Pre-Design Professions** ..... Sophomore  
**CRISS, NANCY** ..... Colby  
**Music Education** ..... Senior  
**CRIST, CINDY** ..... Windom  
**Early Childhood Education** ..... Graduate Student

**CROTINGER, JIM** ..... Great Bend  
**Nuclear Engineering** ..... Junior  
**CROW, MICHAEL** ..... Manhattan  
**Political Science** ..... Junior  
**CRUTCHFIELD, ROBERT** ..... Coffeyville  
**Electrical Engineering** ..... Junior  
**CULLEY, SARA** ..... Hill City  
**General** ..... Junior  
**CULLOP, JERRY** ..... Sterling  
**Agriculture** ..... Junior

**CULVER, STEPHEN** ..... Roeland Park  
**Marketing** ..... Senior  
**CUNNINGHAM, MARK** ..... Roeland Park  
**General Business Administration** ..... Junior  
**CURLESS, CINTHIA** ..... Manhattan  
**Pre-Nursing** ..... Junior  
**CURLESS, JAY** ..... Manhattan  
**Chemical Engineering** ..... Senior  
**CURRIE, RENEE** ..... Manhattan  
**Journalism and Mass Communications** ..... Sophomore

**DALLEY, PAT** ..... Manhattan  
**Electrical Engineering** ..... Freshman  
**DANIELS, JEANNE** ..... Valley Center  
**Health and Physical Education** ..... Junior  
**DANIELS, KAY** ..... Leocompton  
**Horticulture** ..... Junior  
**DANIELS, PAT** ..... Valley Center  
**Pre-Medicine** ..... Sophomore  
**DANIELSON, JON** ..... Clyde  
**Pre-Medicine** ..... Junior

**DARKENWALD, ROBERT** ..... Overland Park  
**General Business Administration** ..... Freshman  
**DARLING, CHARLES** ..... Stafford  
**Chemical Engineering** ..... Junior  
**DARROW, ROGER** ..... Newton  
**Agricultural Economics** ..... Junior  
**DARROW, SHELLI** ..... Potomac, Md.  
**Animal Science and Industry** ..... Graduate Student  
**DATOK, CORNELIUS** ..... Manhattan  
**Agricultural Journalism** ..... Senior

**DAUBER, TODD** ..... Bunker Hill  
**Agricultural Education** ..... Senior  
**DAUBER, TRUDY** ..... Bunker Hill  
**Pre-Professional Secondary** ..... Sophomore  
**DAVIS, KATHY** ..... Kanasa City  
**Health and Physical Education** ..... Senior  
**DAVIS, KEVIN** ..... Ft. Scott  
**Animal Science and Industry** ..... Junior  
**DAVIS, LAWRENCE** ..... DeSoto  
**Engineering Technology** ..... Senior

**DAVIS, LORI** ..... Manhattan  
**Agriculture** ..... Junior  
**DAVIS, PATRICIA** ..... Atllene  
**Political Science** ..... Senior  
**DAVIS, PATRICIA** ..... Hutchinson  
**Computer Science** ..... Junior  
**DAWSON, HARRY** ..... Medicine Lodge  
**Agricultural Economics** ..... Sophomore  
**DEAVER, ZITA** ..... Clay Center  
**Accounting** ..... Junior

**DEBACKER, SAMANTHA** ..... Topeka  
**Clothing Retailing** ..... Senior  
**DEBERRY, JULIE** ..... Manhattan  
**Psychology** ..... Senior  
**DEBRICK, KEVIN** ..... Paola  
**Accounting** ..... Senior  
**DEBRICK, NANCY** ..... Paola  
**General** ..... Sophomore  
**DECHANT, ELAINE** ..... Liberal  
**Finance** ..... Senior

**DEGARMO, ELISA** ..... Ottawa  
**Clothing Retailing** ..... Junior  
**DEGENHARDT, DAN** ..... Topeka  
**Pre-Veterinary Medicine** ..... Junior  
**DEGENHARDT, WILLIAM** ..... Leawood  
**General Business Administration** ..... Junior  
**DEITER, GREG** ..... Derby  
**Agricultural Engineering** ..... Senior  
**DEJESUS, KATHY** ..... Junction City  
**Modern Language** ..... Senior

<b>DELA CRUZ, JOSELIA</b> .....	Manhattan
Grain Science .....	Graduate Student
<b>DELANGE, CINDY</b> .....	Gerard
Interior Design .....	Freshman
<b>DELEHANTY, DANIEL</b> .....	Manhattan
Accounting .....	Senior
<b>DELIZIET, DORIS</b> .....	Wathena
Marketing .....	Senior
<b>DENEALUT, EDWARD</b> .....	Salina
Electrical Engineering .....	Junior



<b>DENTON, CHERYL</b> .....	Atchison
Accounting .....	Junior
<b>DERKSEN, ROBERT</b> .....	Newton
Industrial Engineering .....	Junior
<b>DERRICK, CYNTHIA</b> .....	Abilene
Sociology .....	Senior
<b>DETWILLER, THERESA</b> .....	Kensington
Early Childhood Education .....	Sophomore
<b>DEYOE, KATHRYN</b> .....	Manhattan
Finance .....	Junior

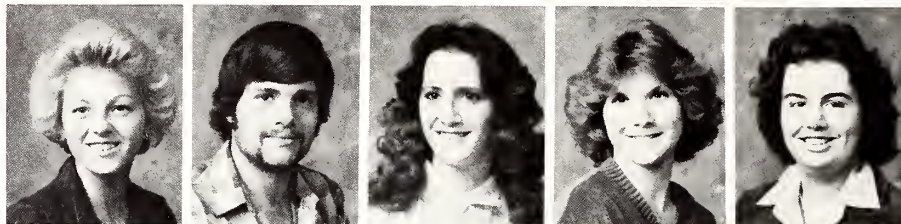

<b>DEYOE, NANCY</b> .....	Manhattan
General .....	Sophomore
<b>DIBLE, SUSAN</b> .....	Rexford
Clothing Retailing .....	Junior
<b>DICK, KAREN</b> .....	Newton
Pre-Veterinary Medicine .....	Sophomore



*Was it 7-5-8 or 8-5-7? Tim Ptacek, sophomore in mechanical engineering, unlocks his bicycle from the new bicycle rack outside of Seaton Hall. The rack is one of many new bicycle racks installed around campus buildings.*

Rob Clark



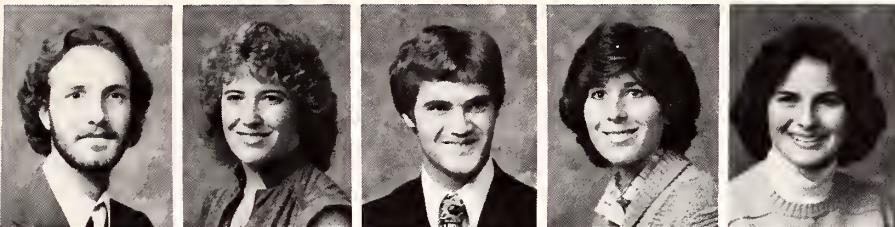

DICKERHOOF, RANDAL ..... Chanute  
Journalism and Mass Communications ..... Junior  
DIEFFENBACHER, SHERYL ..... Cheney  
Accounting ..... Senior  
DISBERGER, DENNIS ..... Hutchinson  
Mechanical Engineering ..... Senior  
DITTEMOR, JANICE ..... Atchison  
Elementary Education ..... Senior  
DIXON, JACQUELYN ..... Hutchinson  
Pre-Nursing ..... Sophomore



DLABAL, PAMALA ..... Ellsworth  
Agriculture ..... Senior  
DOCKMUN, TERRY ..... Hutchinson  
Industrial Engineering ..... Sophomore  
DOMNICK, REBECCA ..... Harper  
Pre-Nursing ..... Sophomore  
DONINGUEZ, GARY ..... Wichita  
Construction Science ..... Senior  
DONLEY, DEBRA ..... Coffeerville  
Animal Science and Industry ..... Senior



DONNELLY, PAM ..... Independence  
Accounting ..... Junior  
DOOLEY, CRYSTAL ..... Peoria, Ill  
Interior Design ..... Junior  
DOPERALISKI, MATTHEW ..... Wamego  
Agronomy ..... Junior  
DOUGAN, DARREL ..... Pretty Prairie  
General Business Administration ..... Junior  
DOUGLAS, DAVID ..... Overland Park  
Mechanical Engineering ..... Senior



DOWELL, GORDON ..... Clyde  
Journalism and Mass Communications ..... Junior  
DOWELL, JEFF ..... Topeka  
Horticulture ..... Senior  
DOWLER, JOLEEN ..... Laramie, Wyo.  
Early Childhood Education ..... Freshman  
DOWNES, PAMELA ..... Overland Park  
Accounting ..... Senior  
DOWNING, KATHLEEN ..... Ellis  
Consumer Interest ..... Senior



DOYLE, RAE ANN ..... Salina  
Civil Engineering ..... Sophomore  
DROYHARD, CECILIA ..... Danville  
Agriculture ..... Junior  
DUCH, LORINDA ..... Junction City  
Art ..... Senior  
DUCKWORTH, TONI ..... Toronto  
Animal Science and Industry ..... Senior  
DUDEK, DANA ..... Overland Park  
Office Administration ..... Sophomore

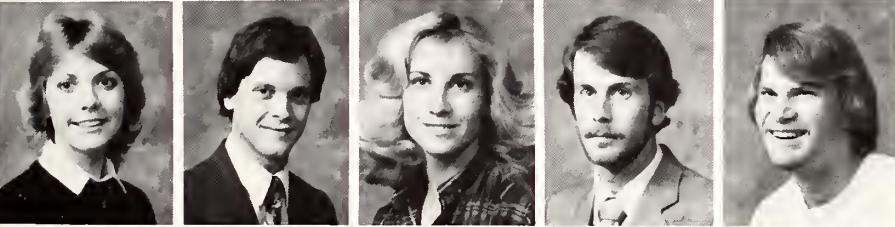

DUELL, MICHELLE ..... Ellis  
Journalism and Mass Communications ..... Senior  
DUENSING, JIM ..... Liberal  
Accounting ..... Senior  
DUETHMAN, STEPHANIE ..... Harper  
Clothing Retailing ..... Senior  
DUETHMAN, TERRY ..... Paola  
Animal Science and Industry ..... Junior  
DUGGER, DAN ..... Salina  
Accounting ..... Junior



DUKE, KIMBERLY ..... Marlon  
Interior Architecture ..... Senior  
DUMMERMUTH, BARBARA ..... Barnes  
Early Childhood Education ..... Senior  
DUNLAP, LORI ..... Topeka  
General ..... Sophomore  
DUNN, ROBERT ..... Roeland Park  
Agricultural Economics ..... Junior  
DUPREE, SANDY ..... Lansing  
Consumer Interest ..... Junior



DURAR, ABOLRAZAG ..... Ft. Collins, Colo.  
Agronomy ..... Graduate Student  
DOROCHE, BRIDGET ..... Olathe  
General ..... Freshman  
DUTTON, KEVIN ..... Manhattan  
Computer Science ..... Sophomore  
DYCK, SONIA ..... Minneapolis  
Home Economics Education ..... Junior  
DYSON, BRUCE ..... Concordia  
Marketing ..... Senior



EATON, DIANA ..... Mankato  
Pre-Professional Elementary ..... Senior  
EBERSOLE, LINDA ..... Overland Park  
Accounting ..... Senior  
EBERT, JEFFERY ..... St. George  
History ..... Sophomore  
EBERT, KIMBERLY ..... Wamego  
Agriculture ..... Freshman  
ECK, DOUG ..... Sharon  
Agriculture ..... Freshman

**ECK, MARCI** ..... Lawrence  
**Pre-Veterinary Medicine** ..... Senior  
**EDGAR, KELLEY** ..... Wellington  
 Finance ..... Junior  
**EDMONDSON, DENISE** ..... Manhattan  
**Interior Design** ..... Senior  
**EDWARDS, KATHLEEN** ..... Olsburg  
**Health and Physical Education** ..... Senior  
**EFFLAND, DON** ..... Lincoln  
 General Business Administration ..... Sophomore



**EGGERS, DEXTER** ..... Bird City  
**Agronomy** ..... Senior  
**EGGLESTON, EILEEN** ..... Le Roy  
 Veterinary Medicine ..... Freshman  
**EILBERT, JUDY** ..... Beloit  
**Accounting** ..... Senior  
**ELLERMAN, CINDY** ..... Nortonville  
**Psychology** ..... Senior  
**ELLIOTT, KAREN** ..... Oakley  
**Home Economics** ..... Graduate Student



**ELLIOTT, MATT** ..... Festus, Mo.  
 Architecture ..... Junior  
**ELLMAN, VICTORIA** ..... Lenexa  
 Natural Resource Management ..... Junior  
**ELMER, PAMELA** ..... Wrightstown, N.J.  
**Pre-Veterinary Medicine** ..... Senior  
**EMERSON, RON** ..... Overbrook  
**Management** ..... Senior  
**EMMOT, DAREL** ..... Topeka  
**Electrical Engineering** ..... Senior



**ENGELKEN, CAROLYN** ..... Seneca  
**Agricultural Journalism** ..... Senior  
**ENGELKEN, LAURIE** ..... Prairie View  
 Mechanical Engineering ..... Sophomore  
**ENGELLAND, THOMAS** ..... Sterling  
 Construction Science ..... Sophomore  
**ENGELSMAN, RODNEY** ..... Prairie View  
 Mechanical Engineering ..... Junior  
**ENGLER, LEUTTA** ..... Deerfield  
 General Business Administration ..... Junior

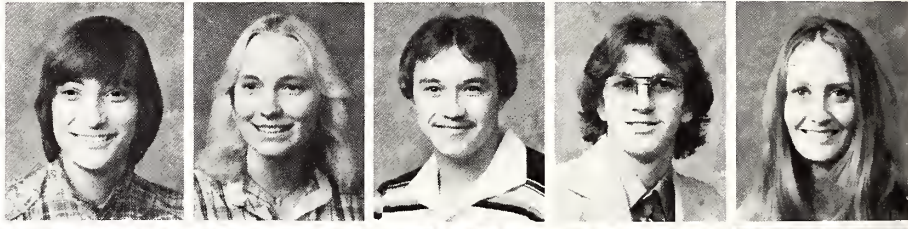

**ENGSTROM, BARBIE** ..... Junction City  
**Correctional Administration** ..... Senior  
**ENLOW, DON** ..... Kansas City  
 Construction Science ..... Junior  
**ENYART, VICKI** ..... Manhattan  
**Health and Physical Education** ..... Senior  
**EPLER, TERRI** ..... Manhattan  
 Accounting ..... Junior  
**ERICKSON, SHARI** ..... Manhattan  
 Pre-Nursing ..... Sophomore



**ERNSTMANN, JAMES** ..... Wichita  
**Accounting** ..... Senior  
**ESCHELBACH, DONALD** ..... St. Louis, Mo.  
**Construction Science** ..... Senior  
**ESPARZA, DENISE** ..... Kansas City  
 Pre-Professional Elementary ..... Sophomore  
**EUBANKS, JAMES** ..... Coats  
**Pre-Veterinary Medicine** ..... Senior  
**EUBANKS, MAUREEN** ..... Kansas City  
 Medical Technology ..... Junior

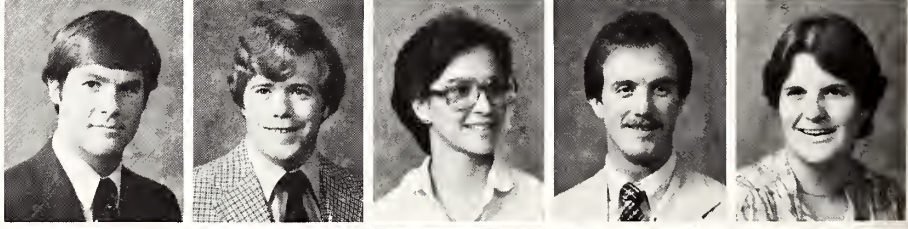

**EULER, STEPHEN** ..... Harper  
**Clothing Retailing** ..... Senior  
**EVANS, BARRY** ..... Newton  
**Journalism and Mass Communications** ..... Senior  
**EVANS, BILLIE** ..... St. George  
 Animal Science and Industry ..... Sophomore  
**EVANS, DAVID** ..... Wellington  
 General ..... Junior  
**EVANS, JIM** ..... Marysville  
**Construction Science** ..... Senior



**EVANS, JOHN** ..... Independence  
 Mechanical Engineering ..... Sophomore  
**EVERT, RONALD** ..... Republic  
**Agricultural Economics** ..... Senior  
**EVES, DAVID** ..... Goodland  
**Mechanical Engineering** ..... Senior  
**FAIR, RUSSELL** ..... Solomon  
 Journalism and Mass Communications ..... Junior  
**FAIRFIELD, DAVID** ..... Baileyville  
**Food Science and Management** ..... Senior



**FAIRFIELD, CARLA** ..... Axtell  
**Horticulture** ..... Senior







FARHA, PAUL ..... Wichita  
Retail Floriculture ..... Sophomore  
FARR, JACK ..... Derby  
Computer Science ..... Senior  
FARR, JOSEPH ..... Derby  
General ..... Freshman  
FARRELL, CHARLENE ..... Wamego  
Journalism and Mass Communications ..... Sophomore  
FARTASH, MOJTABA ..... Columbia, Mo.  
Civil Engineering ..... Senior

FAVIER, CHERI ..... Chesterfield, Mo.  
Architecture ..... Graduate Student  
FAVIER, JAMES ..... Brentwood, Mo.  
Architecture ..... Senior  
FEE, RANDY ..... White Cloud  
Agricultural Economics ..... Junior  
FEESE, KYM ..... Manhattan  
Journalism and Mass Communications ..... Junior  
FEIL, ROD ..... Salina  
Management ..... Junior

FELBER, LINDA ..... Manhattan  
Humanities ..... Senior  
FELDKAMP, KEITH ..... Baileyville  
Health and Physical Education ..... Sophomore  
FELL, PAULA ..... Hesston  
Biology ..... Senior  
FELLER, THOMAS ..... El Dorado  
Construction Science ..... Junior  
FELSTED, ALAN ..... Larned  
Construction Science ..... Senior

FENGEL, JANET ..... Oakhill  
Pre-Medicine ..... Senior  
FERGUSON, CINDY ..... Overland Park  
General Business Administration ..... Junior  
FICK, GREGG ..... Hutchinson  
Food Science and Industry ..... Senior  
FIELDER, MARK ..... Dwight  
Engineering Technology ..... Senior  
FIGURSKI, PATRICIA ..... Manhattan  
General Business Administration ..... Junior



*Now stay there- Gary Cowan, freshman in veterinary medicine, aligns a fence post while reconstructing a fence at the Kansas Artificial Breeding Service Unit. The Unit is located on College Avenue.*

Scott Liebler

# Off-Campus

**FILBERT, DANIEL** ..... Hutchinson  
 Crop Protection Senior  
**FINDLEY, GERALD** ..... Manhattan  
 Chemical Engineering Senior  
**FINGER, JANICE** ..... Powhattan  
 Horticulture Senior  
**FIRHABER, DAVE** ..... Manhattan  
 Journalism and Mass Communications Senior  
**FISHER, BRYAN** ..... Richfield  
 Animal Science and Industry Junior



**FISHER, CAROL** ..... Alta Vista  
 Management Junior  
**FLAMM, MARK** ..... Arnold, Mo.  
 Architecture Senior  
**FLEENER, BECKY** ..... Topeka  
 Speech Pathology Junior  
**FLEENOR, TAMELA** ..... Manhattan  
 Pre-Veterinary Medicine Senior  
**FLENTIE, LURA** ..... Lancaster  
 Early Childhood Senior

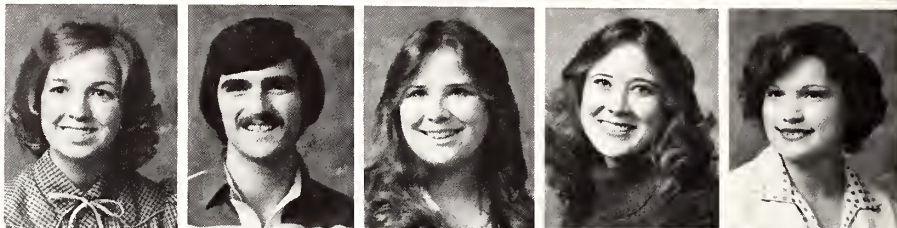

**FLOYD, DENNIS** ..... St. Francis  
 Engineering Technology Junior  
**FLYNN, MICHEL** ..... Oklahoma City, Okla.  
 Interior Architecture Senior  
**FLYNN, PAULA** ..... Hallifax, Maine  
 Animal Science and Industry Senior  
**FLYNN, RUSSELL** ..... Overland Park  
 Marketing Senior  
**FOERSCHLER, KEVIN** ..... Enterprise  
 Agricultural Economics Junior

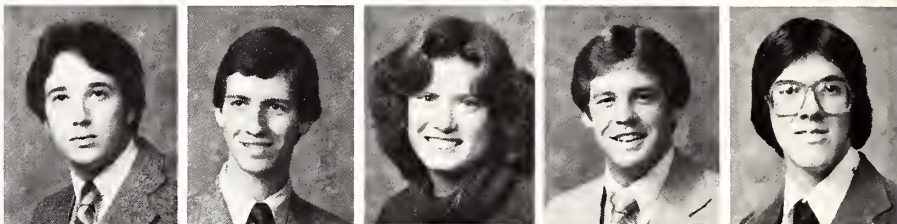

**FOLLETT, KAREN** ..... Manhattan  
 Pre-Professional Elementary Freshman  
**FORD, TAWNIA** ..... Shawnee Mission  
 Journalism and Mass Communications Senior  
**FOREMAN, LISA** ..... Edina, Mo.  
 Pre-Design Professions Junior  
**FORSHEE, BECKY** ..... Wichita  
 Family and Child Development Senior  
**FOUNTAIN, DEANNE** ..... Sterling  
 Horticulture Senior



**FOUSE, SHIRLEY** ..... Belpre  
 Chemical Science Senior  
**FOWLER, GREG** ..... Derby  
 General Junior  
**FOX, DALE** ..... Norton  
 Architectural Engineering Junior  
**FOX, KEVIN** ..... Syracuse  
 Agronomy Junior  
**FRANCIS, BOBBY** ..... Blue Mound  
 Mechanical Engineering Junior

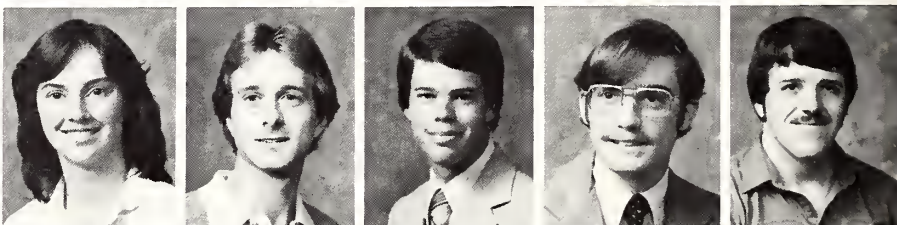

**FRANCIS, DONNA** ..... Emporia  
 Business Administration Graduate Student  
**FRANKE, ROBERT** ..... Merriam  
 Chemical Engineering Junior  
**FRANKEN, KAREN** ..... Easton  
 Marketing Junior  
**FRANKLIN, DEBORAH** ..... Seneca  
 Social Science Senior  
**FRANZ, LUANNA** ..... Goessel  
 Home Economics-Liberal Arts Senior



**FRANZ, SHARON** ..... Sedgwick  
 Clothing Retail Senior  
**FRANZWA, JEFF** ..... Manhattan  
 Pre-Professional Elementary Junior  
**FRAZEE, LORI** ..... Summerfield  
 General Sophomore  
**FRAZEE, NANCY** ..... Wichita  
 Pre-Professional Elementary Junior  
**FRAZIER, BRAD** ..... Prairie Village  
 Journalism and Mass Communication Senior

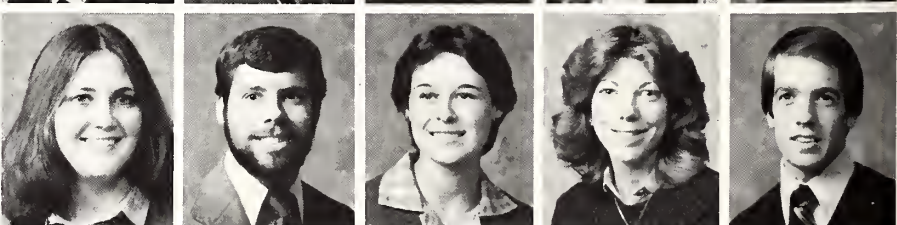

**FRAZIER, STEPHEN** ..... Moline  
 Natural Resource Management Senior  
**FREDERKING, RHONDA** ..... Salina  
 General Business Administration Junior  
**FREED, DAVID** ..... Kansas City  
 Milling Science and Management Senior  
**FREED, JIM** ..... Lees Summit, Mo.  
 Pre-Design Professions Sophomore  
**FREEMAN, MARY** ..... Prairie Village  
 Office Administration Senior

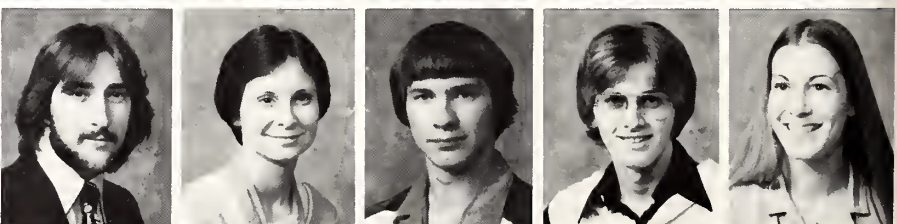

**FRERICHS, PAM** ..... Manhattan  
 General Business Administration Junior  
**FRERKING, GAY** ..... Summerfield  
 Home Economics Education Junior  
**FREY, BRYAN** ..... Newton  
 General Business Administration Freshman  
**FRIEDRICKS, ROBIN** ..... Bremen  
 Agriculture Senior  
**FRIESEN, STEVE** ..... Dodge City  
 General Business Administration Sophomore



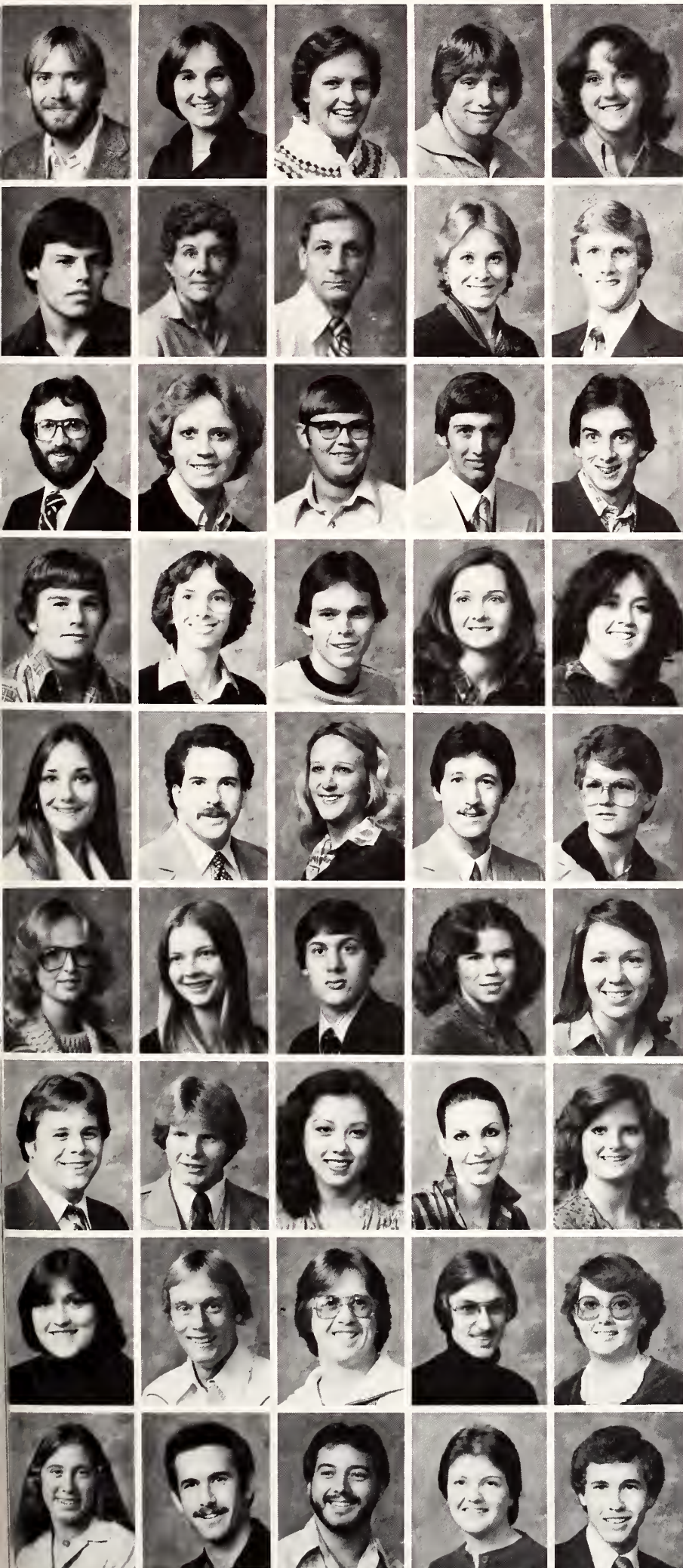

**FRITZ, GEORGE** ..... Wichita  
**General Business Administration** ..... Senior  
**FRÖHBERG, PAMELA** ..... Waterville  
**Finance** ..... Senior  
**FUCHS, CATHY** ..... Leawood  
**General** ..... Sophomore  
**FULHAGE, SCOTT** ..... Beloit  
**Agricultural Mechanization** ..... Freshman  
**FULHAGE, SHARI** ..... Beloit  
**Business Education** ..... Junior

**FULTON, KEVIN** ..... Loup City, Neb.  
**Animal Science and Industry** ..... Junior  
**FYE, JOAN** ..... Manhattan  
**Restaurant Management** ..... Sophomore  
**FYE, RICHARD** ..... Manhattan  
**Accounting** ..... Sophomore  
**GALE, DEE** ..... Phillipsburg  
**Health and Physical Education** ..... Senior  
**GALLION, JD** ..... Hunter  
**Music Education** ..... Senior

**GALLUP, ANDREW** ..... Blue Rapids  
**Mechanical Engineering** ..... Senior  
**GANNAWAY, DEBORAH** ..... Topeka  
**Marketing** ..... Senior  
**GARNER, LEE** ..... Independence  
**Agricultural Mechanization** ..... Senior  
**GARRETT, BLAINE** ..... Russell  
**Fisheries and Wildlife Biology** ..... Sophomore  
**GARRETT, ROY** ..... Topeka  
**Marketing** ..... Senior

**GARTEN, SCOTT** ..... Abilene  
**Agriculture** ..... Sophomore  
**GARVIN, LISA** ..... Merriam  
**Natural Resource Management** ..... Senior  
**GASKELL, DAN** ..... Chanute  
**Management** ..... Junior  
**GATSCHET, TERI** ..... Manhattan  
**Accounting** ..... Sophomore  
**GAUDETTE, JOANNE** ..... Shawnee Mission  
**Family and Child Development** ..... Junior

**GAUGHAN, JILL** ..... Leawood  
**General Business Administration** ..... Sophomore  
**GEHLBACH, BRUCE** ..... Shawnee  
**Horticulture** ..... Senior  
**GEIER, KAYE** ..... Larned  
**Social Work** ..... Senior  
**GEIST, KEITH** ..... Sterling  
**Management** ..... Senior  
**GERARD, KIMBERLY** ..... Concordia  
**Engineering Technology** ..... Junior

**GERLACH, SARA** ..... Leawood  
**Family and Child Development** ..... Senior  
**GEYER, JOANNA** ..... Sylvan Grove  
**Horticulture** ..... Senior  
**GIBLER, KEVIN** ..... Manhattan  
**Agriculture** ..... Sophomore  
**GIBSON, LINDA** ..... Ogallah  
**General Home Economics** ..... Junior  
**GIDEON, VALERI** ..... Topeka  
**Elementary Education** ..... Junior

**GIGSTAD, DWIGHT** ..... Nortonville  
**Agronomy** ..... Senior  
**GIGSTAD, TODD** ..... Nortonville  
**Agronomy** ..... Junior  
**GILBERT, CAROL** ..... Ft. Riley  
**Journalism and Mass Communications** ..... Sophomore  
**GILMAN, KURSTEN** ..... Manhattan  
**Pre-Professional Elementary** ..... Senior  
**GILMARTIN, ELIZABETH** ..... Wichita  
**General** ..... Junior

**GILSLEIDER, JUDITH** ..... Brunawich, N.J.  
**Journalism and Mass Communications** ..... Senior  
**GLEASON, JAMES** ..... Shawnee Mission  
**General Engineering** ..... Junior  
**GLOVER, DOUG** ..... Dodge City  
**Pre-Medicine** ..... Senior  
**GOBBLE, GEOFF** ..... Overland Park  
**Agriculture** ..... Junior  
**GODBY, SHERYL** ..... Kendallville, Ind.  
**Computer Science** ..... Freshman

**GOECKEL, CONNIE** ..... Hanover  
**Health and Physical Education** ..... Senior  
**GOEWY, REED** ..... Manhattan  
**Political Science** ..... Junior  
**GONZALEZ, EDGGY** ..... Rio Piedras, P.R.  
**Biology** ..... Senior  
**GOOD, PAM** ..... Altamont  
**Journalism and Mass Communications** ..... Senior  
**GOOD, THOMAS** ..... Ft. Scott  
**Pre-Medicine** ..... Senior

# Off-Campus

GOODE, SUE ..... Manhattan  
 Physical Therapy ..... Sophomore  
 GOODEN, GREGORY ..... Salina  
 Music ..... Senior  
 GOODNIGHT, STEVEN ..... Meade  
 Engineering Technology ..... Junior  
 GOODYEAR, GAIL ..... Weaverville, Calif.  
 Clothing Retailing ..... Graduate Student  
 GORDON, BILL ..... Overland Park  
 Horticulture ..... Senior

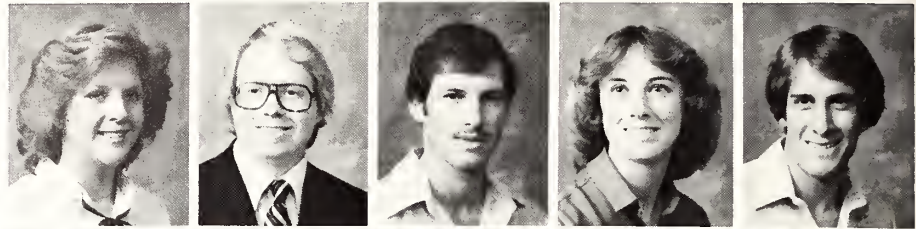

GORDON, BRENDA ..... Meriden  
 Clothing Retailing ..... Junior  
 GORDON, LINDA ..... Kansas City  
 Industrial Engineering ..... Senior  
 GOSS, TIMOTHY ..... Troy  
 Health and Physical Education ..... Senior  
 GOTTLIEB, JORDAN ..... Floral Park, N.Y.  
 Agricultural Economics ..... Senior  
 GOTTSCH, LINDA ..... Hutchinson  
 Elementary Education ..... Senior



GOWDY, ELIZABETH ..... Manhattan  
 Social Work ..... Senior  
 GRABER, LOUIS ..... Pretty Prairie  
 Psychology ..... Graduate Student  
 GRABER, STEVE ..... Hesston  
 Natural Resource Management ..... Sophomore  
 GRADY, MARTHA ..... Manhattan  
 Accounting ..... Senior  
 GRAFF, PEGGY ..... Marienthal  
 Correctional Administration ..... Senior

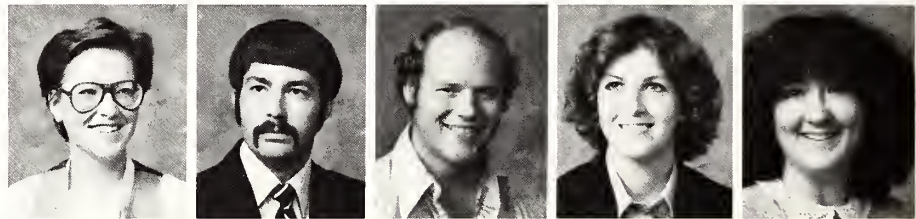

*Food on wheels- David Wehde, eight, skates uphill towards Jardine Terrace after buying a carton of milk. David was on an errand for his mother, Mary Wehde, sophomore in sociology.*

Craig Chandler

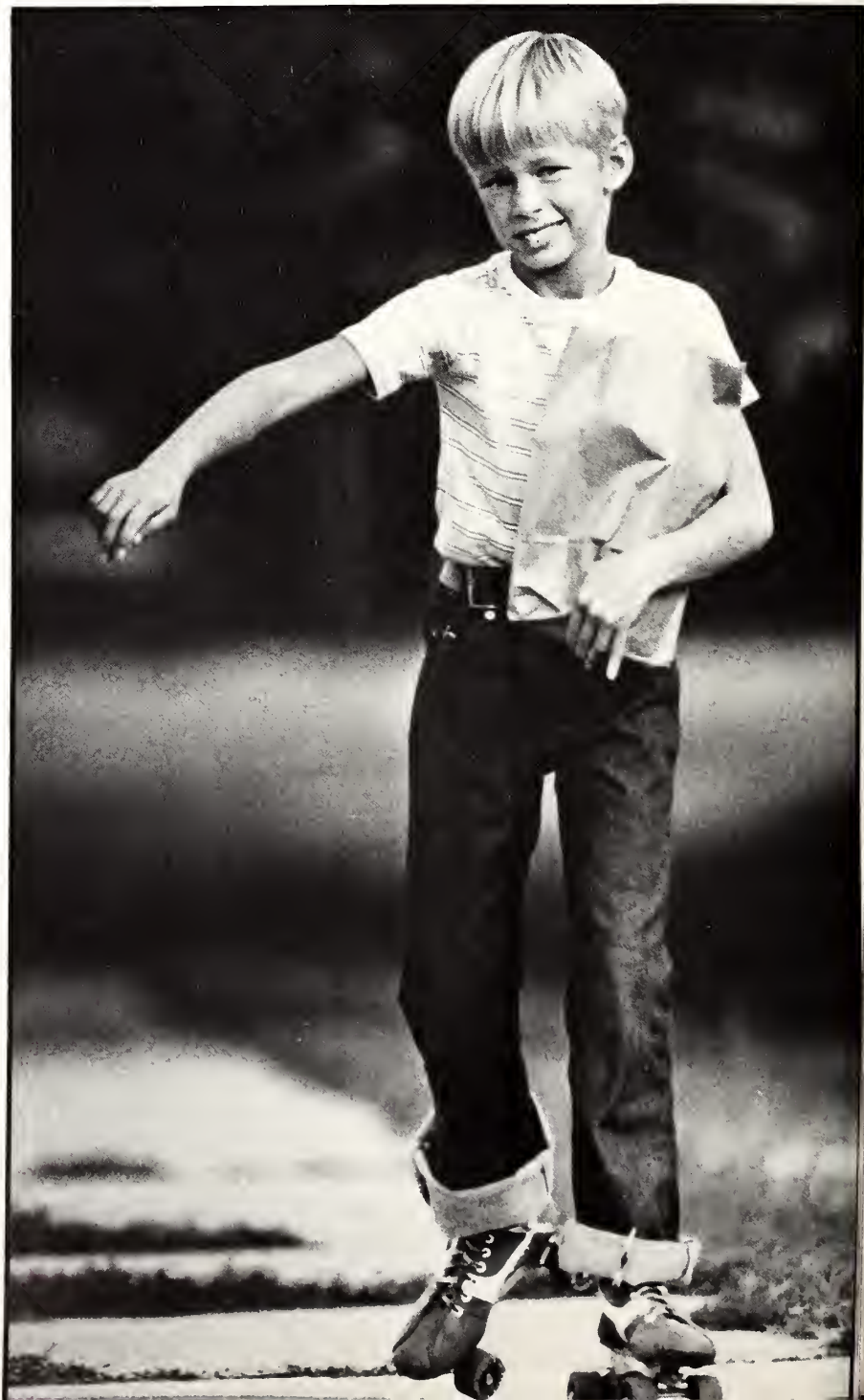

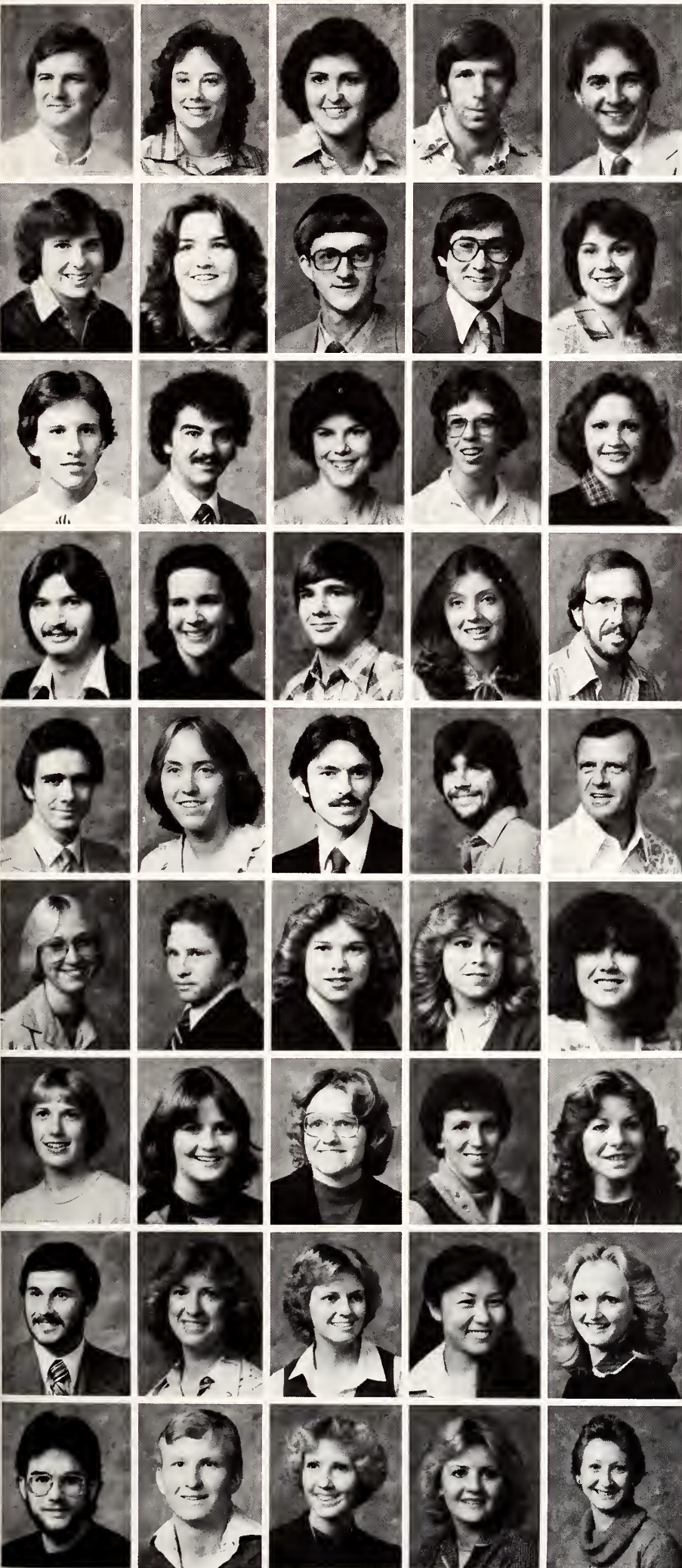

**GRAHAM, BRUCE** ..... Manhattan  
 Journalism and Mass Communications ..... Senior  
**GRAHAM, JANICE** ..... Lawrence  
 Social Work ..... Senior  
**GRAMLY, SUSAN** ..... Topeka  
 Management ..... Senior  
**GRAY, GERALD** ..... Abilene  
 Agricultural Economics ..... Junior  
**GRAY, KENT** ..... El Dorado  
 Engineering Technology ..... Senior  
  
**GRAY, SHERRI** ..... Abilene  
 Pre-Professional Elementary ..... Sophomore  
**GREEN, BRENDA** ..... Wichita  
 Clothing and Textiles ..... Senior  
**GREEN, SCOTT** ..... Pratt  
 Electrical Engineering ..... Senior  
**GREEN, VANCE** ..... Independence  
 Industrial Engineering ..... Senior  
**GREENBANK, SALLY** ..... El Dorado  
 Health and Physical Education ..... Junior  
  
**GREENLEE, CLARK** ..... Emporia  
 Pre-Design Professions ..... Sophomore  
**GREENWOOD, CRAIG** ..... Topeka  
 Architecture ..... Senior  
**GREER, JANET** ..... Overland Park  
 Chemical Engineering ..... Junior  
**GREGG, MARTHA** ..... Manhattan  
 Music Education ..... Sophomore  
**GRIMM, MARTHA** ..... Bern  
 Accounting ..... Junior  
  
**GRINZINGER, GREG** ..... Kansas City  
 History ..... Senior  
**GRISSINGER, SUE** ..... Overland Park  
 Educational Architecture ..... Junior  
**GRIZZELL, TODD** ..... Macksville  
 Agriculture ..... Freshman  
**GROMER, KATHY** ..... Overland Park  
 Microbiology ..... Senior  
**GRONQUIST, PAUL** ..... Topeka  
 General ..... Junior  
  
**GROSS, ROBERT** ..... Victoria  
 Mechanical Engineering ..... Sophomore  
**GROSSNICKLE, MARY** ..... Manhattan  
 General Business Administration ..... Junior  
**GROUNDWATER, PAUL** ..... Topeka  
 Management ..... Senior  
**GUNNELS, CHUCK** ..... Great Bend  
 General ..... Junior  
**GUYDOS, EDWARD** ..... Manhattan  
 Fine Arts ..... Senior  
  
**HABLUETZEL, DENISE** ..... Clay Center  
 Health and Physical Education ..... Senior  
**HADDOCK, STAN** ..... Salina  
 Milling Science and Management ..... Senior  
**HADLEY, KARMA** ..... Portia  
 Health and Physical Education ..... Senior  
**HADLEY, KERRI** ..... Portia  
 Clothing and Textile ..... Junior  
**HADLEY, KRISTIE** ..... Portia  
 Interior Design ..... Senior  
  
**HAEFNER, KARI** ..... Wheaton  
 Social Work ..... Freshman  
**HAFLICH, ANNETTE** ..... Garden City  
 Pre-Design Professions ..... Senior  
**HAINES, VERA** ..... Sylvan Grove  
 Family and Child Development ..... Senior  
**HALEY, MONICA** ..... Paola  
 General Home Economics ..... Senior  
**HALL, DEBRA** ..... Meriam  
 Fine Arts ..... Junior  
  
**HALL, GREGORY** ..... Winsted  
 Architectural Engineering ..... Senior  
**HALL, SHANNON** ..... Wichita  
 Music Education ..... Senior  
**HALLAUER, JUDY** ..... Holton  
 Education:Biological Science ..... Junior  
**HALVERSON, KATHY** ..... Manhattan  
 Marketing ..... Senior  
**HAMMER, LORI** ..... Scandia  
 Accounting ..... Junior  
  
**HAMMILL, CURT** ..... Knoxville, Tenn.  
 Physics ..... Senior  
**HAMMOCK, STEVE** ..... Wichita  
 Industrial Engineering ..... Sophomore  
**HAND, LEIGH** ..... Tonganoxie  
 Fine Arts ..... Senior  
**HANSHEW, TINA** ..... Junction City  
 Office Administration ..... Sophomore  
**HANZLICEK, KIM** ..... Wichita  
 Journalism and Mass Communications ..... Junior

HANZLICEK, KIP ..... Wichita  
 Architectural Engineering ..... Sophomore  
**HARBACH, BETTY** ..... **Scott City**  
 Early Childhood Education ..... Senior  
 HARBERS, SARAH ..... Manhattan  
 General Business Administration ..... Freshman  
 HARDENBURGER, THOMAS ..... Haddam  
 Chemical Engineering ..... Junior  
 HARDESTY, SALLY ..... Clifton  
 Pre-Professional Elementary ..... Sophomore

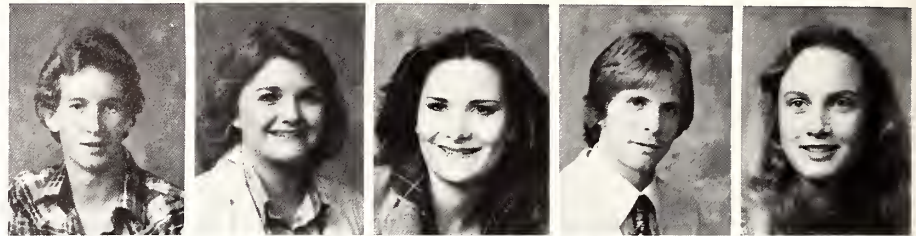

HARDING, SHAWN ..... Topeka  
 Pre-Design Professions ..... Sophomore  
**HARKINS, LISA** ..... Lawrence  
 Pre-Nursing ..... Senior  
**HARKRADER, RANDAL** ..... Thayer  
 Geography ..... Senior  
 HARKRADER, ROBERT ..... Thayer  
 Natural Resource Management ..... Sophomore  
**HARPER, SKYLER** ..... Broomfield, Colo.  
 Architecture ..... Senior



**HARRIS, CLARK** ..... Overland Park  
 Agricultural Economics ..... Senior  
 HARRIS, JAN ..... Lawrence  
 Clothing Retailing ..... Junior  
**HARRIS, ROGER** ..... Pratt  
 Mechanical Engineering ..... Senior  
 HARRISON, BRIAN ..... Natoma  
 Agriculture ..... Senior  
**HARRISON, GREG** ..... Natoma  
 Agricultural Economics ..... Senior

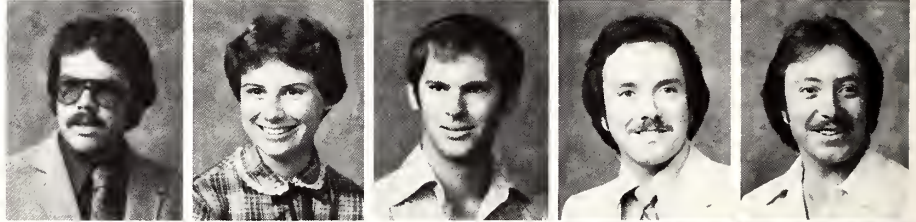

HART, BRUCE ..... Kansas City  
 Architectural Engineering ..... Junior  
 HART, TERESA ..... Kansas City  
 Clothing Retailing ..... Junior  
**HARTMAN, JACKIE** ..... Manhattan  
 Business Education ..... Senior  
**HASLER, FRED** ..... Hutchinson  
 Architectural Engineering ..... Senior  
 HATESOHL, PAULETTE ..... Linn  
 Life Science ..... Junior

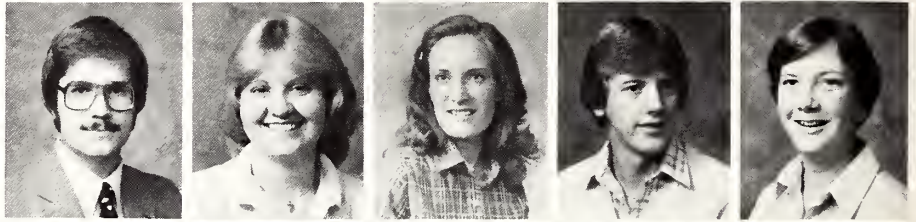

**HATESOHL, STEVEN** ..... Linn  
 Finance ..... Senior  
 HATTRUP, JUDY ..... Kinsley  
 Pre-Professional Elementary ..... Sophomore  
 HAUBER, GERALD ..... Westwood  
 Pre-Design Professions ..... Sophomore  
 HAVERFIELD, CYNTHIA ..... Russell Springs  
 Health and Physical Education ..... Junior  
**HAVERKAMP, BRYCE** ..... Elkhart  
 Accounting ..... Senior

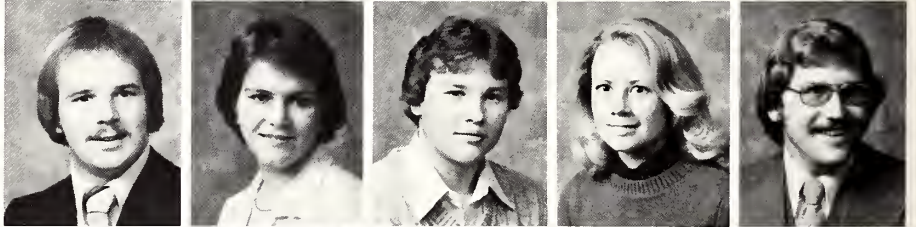

**HAVERKAMP, JANETTE** ..... Howard  
 Accounting ..... Senior  
**HAWKINS, GREGORY** ..... Cimmaron  
 Agricultural Economics ..... Senior  
**HAY, REBECCA** ..... Newton  
 Pre-Professional Elementary ..... Senior  
**HAYDEN, DAVID** ..... Monroe, La.  
 Health and Physical Education ..... Senior  
**HAYES, TIM** ..... Hutchinson  
 Accounting ..... Senior

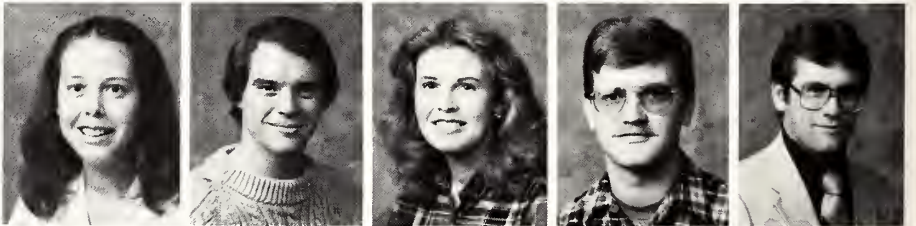

**HAYS, LINDA** ..... Natoma  
 Speech ..... Graduate Student  
 HAZEN, RYAN ..... Ottawa  
 Pre-Design Professions ..... Junior  
 HEALY, PAULETTE ..... McCracken  
 Dietetics and Institutional Management ..... Junior  
 HEARD, BONNIE ..... Manhattan  
 Horticulture ..... Junior  
 HEATH, KIM ..... Overland Park  
 General ..... Sophomore

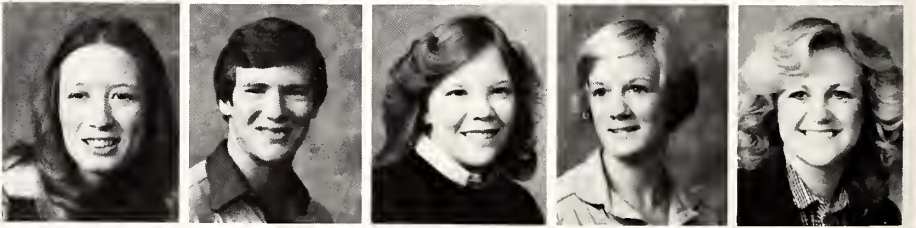

**HEATON, KAREN** ..... Manhattan  
 Journalism and Mass Communications ..... Senior  
**HECK, VANDA** ..... Abilene  
 Dietetics and Institutional Management ..... Senior  
**HEDKE, SCOTT** ..... Waterville  
 Agricultural Economics ..... Senior  
**HEFTA, STEVEN** ..... St. John  
 Interior Architecture ..... Senior  
 HEIN, DOUG ..... Winfield  
 Finance ..... Junior



HEINECKE, PHILIP ..... Abilene  
 Pre-Dentistry ..... Junior  
 HEINKE, CHARLEEN ..... Seymour, Wis  
 Health and Physical Education ..... Junior  
 HEINRICHS, ROMNEY ..... Hillsboro  
 Agriculture Mechanization ..... Junior  
 HEINZ, CAROL ..... Overland Park  
 Music Education ..... Junior  
 HELMS, NEVILLE ..... Manhattan  
 General Business Administration ..... Junior





**Easy rider-** Facing the late afternoon sun, Eric Thompson, junior in engineering technology, takes a bikeway home.

John Greer

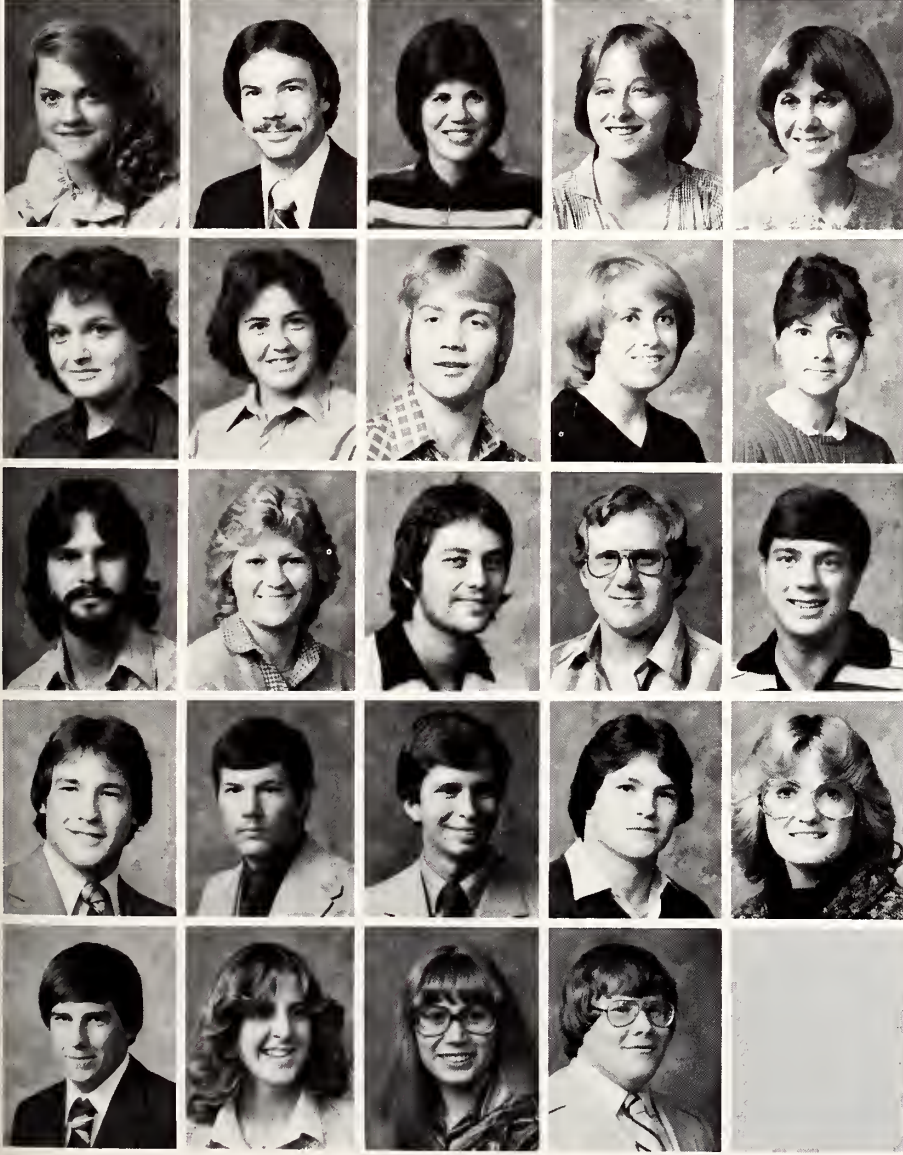

- |                                    |                |
|------------------------------------|----------------|
| HELMS, PATRICIA                    | Manhattan      |
| Clothing and Textiles              | Junior         |
| HENDERSON, JOSEPH                  | Overland Park  |
| General Business Administration    | Junior         |
| HENDERSON, PAULA                   | Almena         |
| Computer Science                   | Senior         |
| HEDRICKS, DENISE                   | Lenexa         |
| Computer Science                   | Senior         |
| HENRICKS, CYNTHIA                  | Topeka         |
| Horticulture                       | Senior         |
|                                    |                |
| HENRY, SHERI                       | Ottawa         |
| Animal Science and Industry        | Senior         |
| HENRY, SUE                         | Ottawa         |
| Animal Science and Industry        | Junior         |
| HERBEL, DENE                       | Plano, Texas   |
| Pre-Veterinary Medicine            | Freshman       |
| HERL, CAROLYN                      | Sharon Springs |
| Foods and Nutrition                | Senior         |
| HERMAN, DEBORA                     | Hays           |
| Interior Architecture              | Senior         |
|                                    |                |
| HERMAN, NEAL                       | Manhattan      |
| Construction Science               | Senior         |
| HERMAN, SONDRRA                    | Atchison       |
| Bakery Science and Management      | Senior         |
| HERMRECK, DENNIS                   | Garnett        |
| History                            | Senior         |
| HERMSTEIN, GUY                     | Council Grove  |
| Animal Science and Industry        | Senior         |
| HERN, SCOTT                        | Topeka         |
| History                            | Senior         |
|                                    |                |
| HESKAMP, ALAN                      | Spearville     |
| Mechanical Engineering             | Senior         |
| HESS, CHARLES                      | El Dorado      |
| General Business Administration    | Junior         |
| HESS, STEVEN                       | Scott City     |
| Accounting                         | Junior         |
| HEWITT, JIM                        | Beloit         |
| Journalism and Mass Communications | Senior         |
| HIATT, TRUDY                       | Munden         |
| Clothing Retailing                 | Senior         |
|                                    |                |
| HICKEY, TOM                        | Overland Park  |
| General Business Administration    | Senior         |
| HICKOK, SUSAN                      | Ulysses        |
| Clothing Retailing                 | Senior         |
| HICKS, KAREN                       | Manhattan      |
| Early Childhood Education          | Senior         |
| HIEBERT, DEAN                      | Erie           |
| Architectural Engineering          | Senior         |

# Off-Campus

**HIEBSCH, CARL** ..... Manhattan  
 Construction Science Senior  
**HIGGINS, CASSANDRA** ..... St. Marys  
 Health and Physical Education Senior  
**HIGGS, RICHARD** ..... Topeka  
 Industrial Engineering Junior  
**HILL, GREGORY** ..... Manhattan  
 Pre-Veterinary Medicine Freshman  
**HILL, GWEN** ..... McPherson  
 Art Freshman

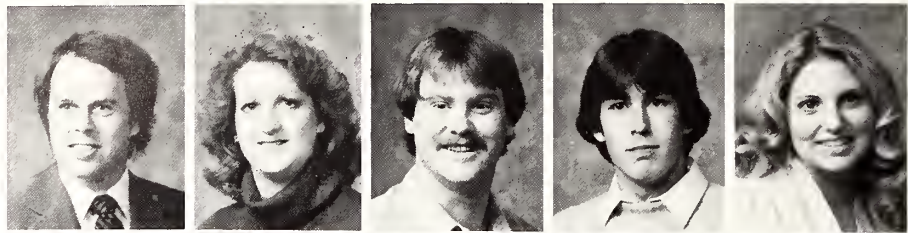

**HILL, VICTOR** ..... St. George  
 Engineering Technology Freshman  
**HILT, GERALD** ..... St. Francis  
 Nuclear Engineering Senior  
**HILTON, NICK** ..... Hutchinson  
 Nuclear Engineering Sophomore  
**HINSON, DEIDRA** ..... Concordia  
 Speech Education Junior  
**HITZ, DENNIS** ..... Ensign  
 Horticulture Senior



**HIXON, KATHRYN** ..... Ft. Scott  
 Home Economics Education Junior  
**HIXON, STEVEN** ..... Ft. Scott  
 Accounting Junior  
**HOAG, DEANNA** ..... Hays  
 Office Administration Freshman  
**HODGES, LEANN** ..... Wichita  
 Journalism and Mass Communications Sophomore  
**HODGSON, JAMES** ..... Little River  
 Geology Junior



**HOENER, WAYNE** ..... Iuka  
 Agronomy Senior  
**HOFFMAN, BRIAN** ..... Claflin  
 Animal Science and Industry Senior  
**HOFFMAN, MARSHA** ..... Emporia  
 Pre-Design Professions Sophomore  
**HOFFMAN, WAYNE** ..... Holington  
 Animal Science and Industry Senior  
**HOLADAY, BRENDA** ..... Holton  
 Pre-Professional Secondary Sophomore



**HOLADAY, STEPHEN** ..... Seneca  
 Business Education Senior  
**HOLDER, KENT** ..... Leona  
 Food Science and Management Senior  
**HOLLE, DEB** ..... Marysville  
 Accounting Junior  
**HOLLING, SHARON** ..... Omaha, Neb.  
 Consumer Interest Senior  
**HOLM, MARY SUE** ..... Burns  
 Elementary Education Senior



**HOLMES, BART** ..... Hutchinson  
 Marketing Senior  
**HOLMES, CAROL** ..... Kansas City  
 Office Administration Sophomore  
**HOLT, CHRIS** ..... Arnold, Mo.  
 Pre-Design Professions Junior  
**HONER, GAIL** ..... Atchinson  
 Pre-Professional Elementary Senior  
**HONIG, DONALD** ..... Onaga  
 Animal Science and Industry Senior



**HONORS, PATRICIA** ..... Overland Park  
 Interior Design Junior  
**HOOPS, KERRY** ..... Byron, Neb.  
 Agricultural Economics Senior  
**HOOTS, BECKY** ..... Manhattan  
 Marketing Senior  
**HOOVER, MELISSA** ..... Scott City  
 Life Science Senior  
**HOPKINS, DEBRA** ..... Leavenworth  
 Accounting Senior



**HORINEK, CHARLENE** ..... Colby  
 Horticulture Junior  
**HORNING, JENNY** ..... Winfield  
 Clothing Retailing Junior  
**HORSCH, BRIAN** ..... Colwich  
 Pre-Medicine Senior  
**HORSCH, JULIE** ..... Marion  
 Clothing and Retailing Junior  
**HORTON, FANCI** ..... Kendall  
 Electrical Engineering Senior



**HOTUJAC, MIKE** ..... Kansas City  
 Marketing Senior  
**HOUGLAND, CATHY** ..... Leonardville  
 Accounting Senior  
**HOUSE, JEFF** ..... Chanute  
 General Business Administration Junior  
**HOVIS, OSCAR** ..... Mission  
 Journalism and Mass Communications Senior  
**HOWELL, ROBERT** ..... Coats  
 General Business Administration Junior







HOWER, STEVEN ..... Concordia  
Pre-Professional Elementary ..... Junior  
**HOWSER, TAMMY** ..... **Holington**  
**Social Work** ..... **Senior**  
HUBERT, DAVID ..... Monument  
Agricultural Education ..... Junior  
**HUBERT, RICHARD** ..... **Concordia**  
**Electrical Engineering** ..... **Senior**  
HUBLER, DOUG ..... **Leawood**  
**Mechanical Engineering** ..... **Senior**

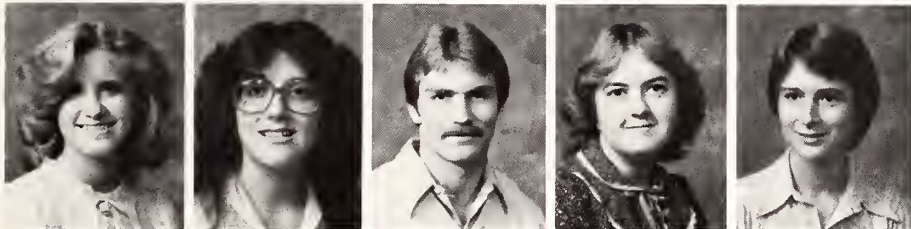

HUBLER, SARA ..... Overland Park  
Journalism and Mass Communications ..... Sophomore  
HUDSON, JACKI ..... Caldwell  
Animal Science and Industry ..... Sophomore  
HUDSON, KEVIN ..... Topeka  
Construction Science ..... Junior  
HUEY, RUTH ..... Manhattan  
General Home Economics ..... Freshman  
HUFFAKER, LYN ..... Emporia  
Pre-Veterinary Medicine ..... Junior



**HUGGINS, DEBORAH** ..... **Beloit**  
**Elementary Education** ..... **Senior**  
HUGHES, LOREN ..... Eureka  
Health and Physical Education ..... Sophomore  
**HUGHES, MARTHA** ..... **Canton**  
**Education** ..... **Graduate Student**  
**HUGHES, RANDY** ..... **Eureka**  
**Geophysics** ..... **Senior**  
HUGHES, TERRI ..... Manhattan  
Music Education ..... Sophomore



HUGHEY, LAURA ..... Ottawa  
Home Economics Education ..... Sophomore  
**HUMPHREY, SALLY** ..... **Newton**  
**Office Administration** ..... **Senior**  
HUNTER, CINDY ..... Manhattan  
Speech Pathology ..... Junior  
**HUNTER, DEBBIE** ..... **Manhattan**  
**Speech** ..... **Graduate Student**  
HUSEMAN, BRIAN ..... Ellsworth  
Pre-Veterinary Medicine ..... Freshman



HUSLIG, DAN ..... Ellinwood  
Electrical Engineering ..... Sophomore  
**HUTCHINSON, GLENDA** ..... **Altoona**  
**Natural Resource Management** ..... **Senior**  
HUTCHINSON, MARY ..... Salina  
Health and Physical Education ..... Junior  
HUXMAN, KRISTIN ..... Arnold  
General ..... Junior  
**IRELAND, GINA** ..... **Hutchinson**  
**Dance** ..... **Senior**



**IRELAND, KEVIN** ..... **Lisle, Ill.**  
**Architecture** ..... **Senior**  
IRVINE, EDWARD ..... Manhattan  
Animal Science and Industry ..... Junior  
IRVINE, JOANNE ..... Manhattan  
Health and Physical Education ..... Freshman  
IRVINE, MARLENE ..... Manhattan  
General Home Economics ..... Sophomore  
**JACK, MOIRA** ..... **Manhattan**  
**Social Science** ..... **Senior**



JACKSON, JEANNY ..... Manhattan  
Journalism and Mass Communications ..... Freshman  
**JACKSON, KATHRYN** ..... **Manhattan**  
**Animal Science and Industry** ..... **Senior**  
**JACKSON, TERRY** ..... **Manhattan**  
**Architecture** ..... **Senior**  
JACOBS, DAVID ..... Hill City  
Journalism and Mass Communications ..... Junior  
JACOBS, DEBORAH ..... Overland Park  
Office Administration ..... Junior



**JACOBSON, ELEANOR** ..... **Overland Park**  
**Clothing and Textiles** ..... **Senior**  
**JACOBSON, JEANNE** ..... **Axtell**  
**Home Economics Education** ..... **Senior**  
**JACOBSON, MARY** ..... **Wamego**  
**Journalism and Mass Communications** ..... **Senior**  
JACQUINOT, ROBERT ..... Prairie Village  
Construction Science ..... Sophomore  
**JADERBERG, KAREN** ..... **Enterprise**  
**Accounting** ..... **Senior**

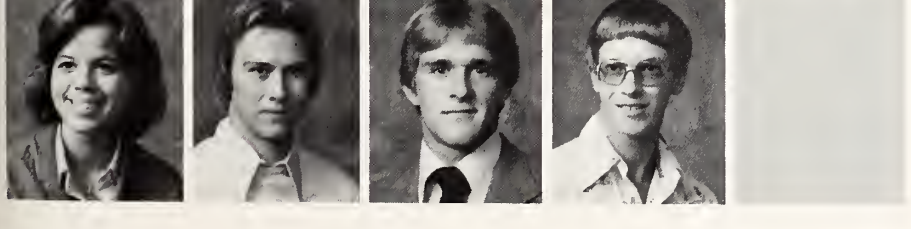

JAMES, BETH ..... Manhattan  
Music Education ..... Junior  
**JANSSEN, BRENT** ..... **Scott City**  
**Biology** ..... **Senior**  
JANSSEN, CURTIS ..... Solomon  
Agricultural Engineering ..... Junior  
JANZEN, DAVID ..... Hesston  
Animal Science and Industry ..... Sophomore

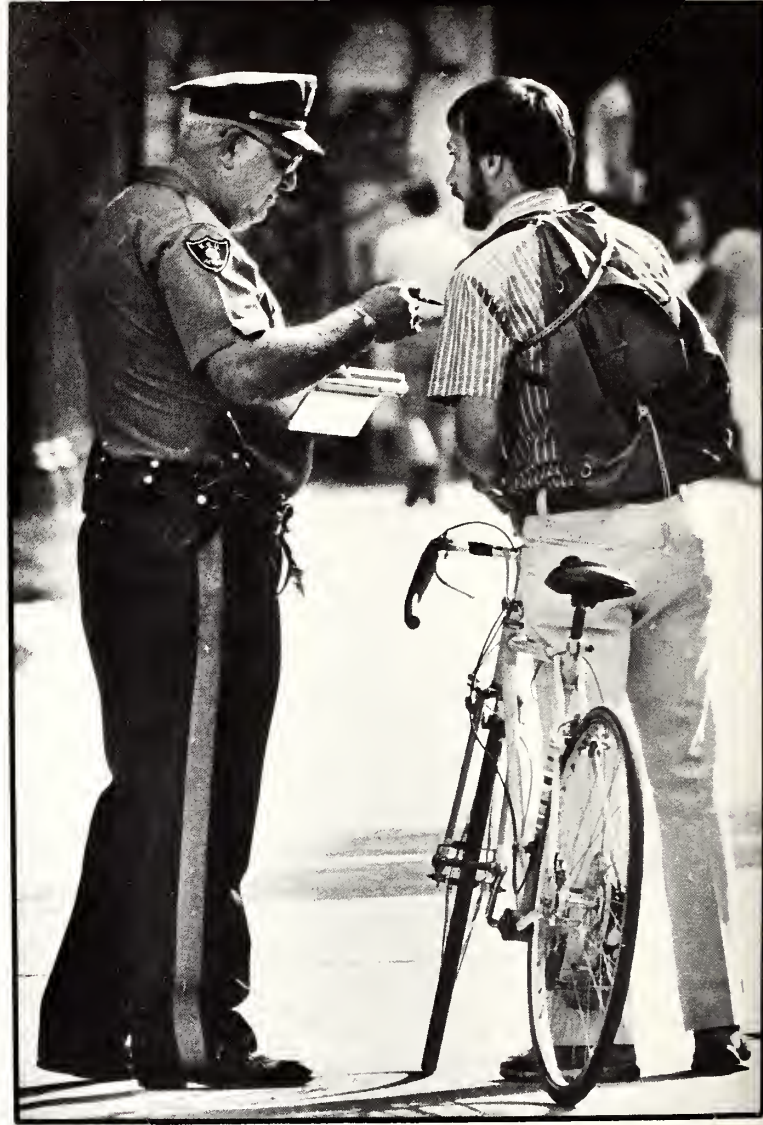

**Cruise control-** A bicyclist receives a warning ticket from officer Reese Jackson for riding on the campus sidewalks.

Rob Clark

JEFFERY, BRAD	Burr Oak
Agriculture	Freshman
JENKS, BARBARA	Elkhart
Home Economics Education	Senior
JENSEN, MIKE	Holton
Animal Science and Industry	Senior
JENSSEN, EDWARD	Rossville
General Business Administration	Junior
JEPSON, GARY	Topeka
Engineering Technology	Junior

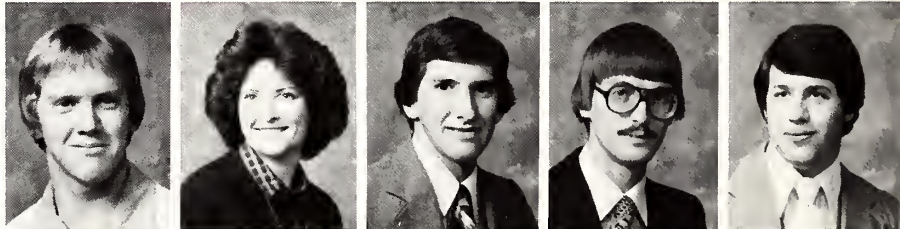

JESCHKE, REBECCA	Severance
Office Administration	Senior
JESTER, ALICIA	Salina
Pre-Design Professions	Sophomore
JILKA, FRANCES	Shawnee Mission
Agriculture	Junior
JOHANNES, TRACEY	Abilene
Management	Junior
JOHNS, DERRICK	Junction City
Chemistry	Freshman



JOHNSON, DAVID	Manhattan
Biology	Sophomore
JOHNSON, DIEDRA	Utica
Interior Design	Junior
JOHNSON, ELLEN	Ensign
Nuclear Engineering	Senior
JOHNSON, GENE	Agra
Accounting	Junior
JOHNSON, KEN	Wichita
Accounting	Sophomore



JOHNSON, KIM	Concordia
Music Education	Junior
JOHNSON, MERRY	Bridgeport
Natural Resource Management	Senior
JOHNSON, RAYMOND	Junction City
Mechanical Engineering	Junior
JOHNSON, RENE	Kansas City
General Home Economics	Sophomore
JOHNSON, SUSAN	Salina
Music Education	Sophomore





**JOHNSON, ZELPHA** ..... Haven  
**Accounting** ..... Senior  
**JOHNSTON, KELLY** ..... Meade  
**Civil Engineering** ..... Senior  
**JONES, CHRIS** ..... Washington  
**Chemical Engineering** ..... Senior  
**JONES, DIANE** ..... Manhattan  
**Correctional Administration** ..... Junior  
**JONES, ERIC** ..... Colby  
**General Business Administration** ..... Sophomore

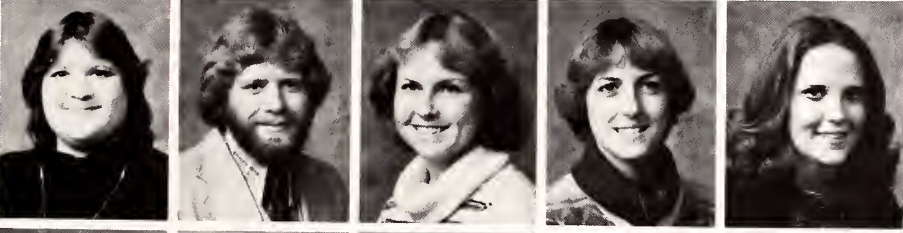

**JONES, JENNY** ..... Topeka  
**Finance** ..... Senior  
**JONES, RANDALL** ..... Barnard  
**Mechanical Engineering** ..... Senior  
**JORGENSEN, SHAREE** ..... Manhattan  
**Music Education** ..... Senior  
**JOY, NINA** ..... Hoyt  
**Elementary Education** ..... Senior  
**JOYCE, JANELL** ..... Garden City  
**Elementary Education** ..... Junior

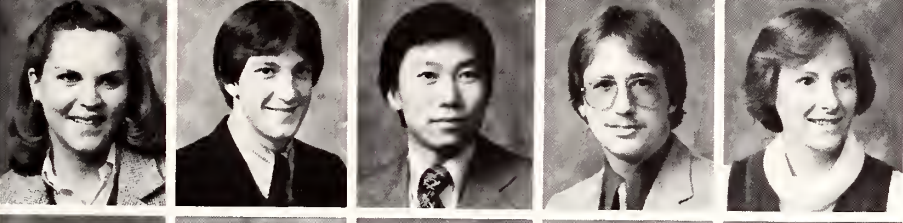

**JOYCE, SANDRA** ..... Garden City  
**Interior Design** ..... Senior  
**JULIAN, KENT** ..... Manhattan  
**General Business Administration** ..... Sophomore  
**JUNG, MOO YOUNG** ..... Graduate  
**Industrial Engineering** ..... Graduate  
**JUNOD, MARCUS** ..... Kanss City  
**Electrical Engineering** ..... Freshman  
**JURRENS, KARLA** ..... Arkansas City  
**Engineering Technology** ..... Senior



**JURRENS, WILLIAM** ..... Arkansas City  
**Engineering Technology** ..... Junior  
**JUSTYNA, LOIS** ..... Concordia  
**Finance** ..... Junior  
**KAHLER, LEE** ..... Manhattan  
**General Business Administration** ..... Junior  
**KAIL, LESLIE** ..... Tribune  
**Animal Science and Industry** ..... Senior  
**KALOPEL, CARRIE** ..... Manhattan  
**General Business Administration** ..... Freshman



**KARLIN, SUSAN** ..... Manhattan  
**Interior Design** ..... Senior  
**KARST, KEVIN** ..... Topeka  
**Architecture** ..... Senior  
**KATZER, ANGIE** ..... Greeley  
**Pre-Professional Elementary** ..... Senior  
**KEIL, MARTHA** ..... Manhattan  
**General Business Administration** ..... Freshman  
**KELLEY, KEVIN** ..... Manhattan  
**Construction Science** ..... Senior

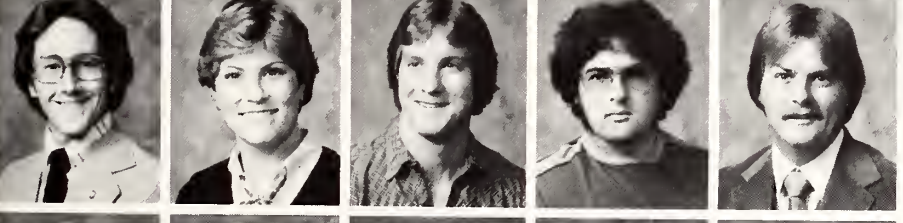

**KELLEY, KIRK** ..... Oberlin  
**Biological Science Education** ..... Senior  
**KELLY, ERIN** ..... Manhattan  
**Health and Physical Education** ..... Senior  
**KELMAN, ROGER** ..... Sublette  
**Animal Science and Industry** ..... Senior  
**KENNEDY, DEAN** ..... Sarpy, Neb.  
**Pre-Design Professions** ..... Sophomore  
**KENT, STEVE** ..... Winfield  
**Management** ..... Senior



**KEPKA, GARY** ..... Ellsworth  
**Architecture** ..... Senior  
**KETRON, JAMIE** ..... Holton  
**General Business Administration** ..... Senior  
**KIDD, MARK** ..... Wichita  
**Construction Science** ..... Junior  
**KILBY, MITCHELLE** ..... Yates Center  
**Computer Science** ..... Junior  
**KILGORE, PATRICIA** ..... Sterling  
**Family and Child Development** ..... Junior



**KILLEEN, MIKE** ..... New Monmouth, N.J.  
**Pre-Design Professions** ..... Junior  
**KILMER, LYNN** ..... Merriam  
**Elementary Education** ..... Senior  
**KIM, YONG** ..... Junction City  
**Pre-Nursing** ..... Sophomore  
**KIMURA, STEVE** ..... Leawood  
**Biology** ..... Junior  
**KIMZEY, GREG** ..... Elk City  
**Animal Science and Industry** ..... Junior



**KING, KATHERINE** ..... Manhattan  
**Clothing Retailing** ..... Senior  
**KING, REVA** ..... Manhattan  
**Accounting** ..... Senior  
**KINKELAR, MARK** ..... Dodge City  
**Chemical Engineering** ..... Senior  
**KINSLER, SUSAN** ..... Kingman  
**Animal Science and Industry** ..... Junior  
**KIRCHER, MARY** ..... Wichita  
**Pre-Design Professions** ..... Junior

**KIRN, JULIE** ..... **Minneapolis**  
 Early Childhood Education ..... Senior  
**KLAMM, KEN** ..... **Topeka**  
 Electrical Engineering ..... Senior  
**KLASSEN, EYDIE** ..... **Centralla**  
 Health and Physical Education ..... Senior  
**KLAUSEN, PAUL** ..... **Overland Park**  
 Pre-Veterinary Medicine ..... Sophomore  
**KLINE, JONI** ..... **Herington**  
 Interior Design ..... Junior



**KLINE, JULIE** ..... **Herington**  
 Retail Floriculture ..... Sophomore  
**KLOCK, EDWARD** ..... **Wichita**  
 Architecture ..... Senior  
**KLOEFKORN, BRADLEY** ..... **Caldwell**  
 Chemical Engineering ..... Junior  
**KLUG, KIRBY** ..... **Susank**  
 Pre-Dentistry ..... Freshman  
**KLUMPP, JANE** ..... **Topeka**  
 Interior Design ..... Senior

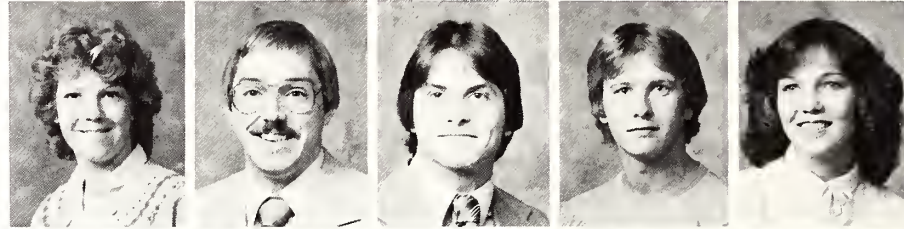

**KNIGHT, CHARLES** ..... **Rose Hill**  
 General ..... Sophomore  
**KNIGHT, PATTY** ..... **Beattie**  
 Accounting ..... Senior  
**KNIGHT, RON** ..... **Salina**  
 Animal Science and Industry ..... Senior  
**KNIPP, SHIRLEY** ..... **Manhattan**  
 Interior Architecture ..... Senior  
**KNOEFEL, RAYMOND** ..... **Abbyville**  
 Mechanical Engineering ..... Junior



**KOEHN, SUSAN** ..... **Concordia**  
 Art Education ..... Senior  
**KOEPSSEL, WELLINGTON** ..... **Manhattan**  
 Electrical Engineering ..... Senior  
**KOETS, GARY** ..... **Meade**  
 Electrical Engineering ..... Junior  
**KOEGLER, DUANE** ..... **Salina**  
 Industrial Engineering ..... Junior  
**KOHAKE, MONICA** ..... **Goff**  
 Home Economics Education ..... Sophomore

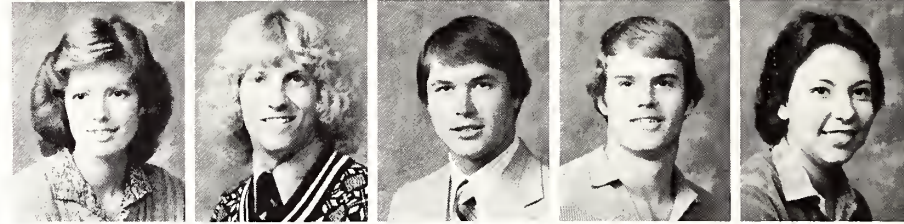

**KOHMAN, PAMELA** ..... **Salina**  
 Dietetics and Institutional Management ..... Sophomore  
**KOLARIK, ELIZABETH** ..... **Prairie Village**  
 Health and Physical Education ..... Junior  
**KONZ, MARY** ..... **Manhattan**  
 Industrial Engineering ..... Senior  
**KOON, SUSAN** ..... **Wichita**  
 Food Science and Industry ..... Senior  
**KOSTER, MARK** ..... **Wichita**  
 Mechanical Engineering ..... Senior

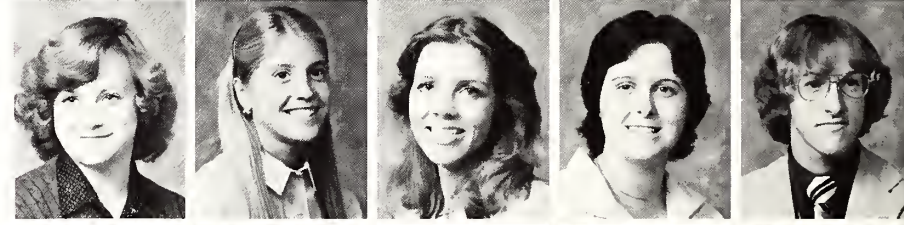

**KRAMER LESTEL** ..... **Hutchinson**  
 Social Work ..... Junior  
**KRAMER, LISA** ..... **Manhattan**  
 Dietetics and Institutional Management ..... Sophomore  
**KRAMER, LOUISE** ..... **Manhattan**  
 Dance ..... Senior  
**KRAMER, RANDY** ..... **Marysville**  
 Marketing ..... Senior  
**KRAMER, TONY** ..... **Easton**  
 Agricultural Mechanization ..... Junior



**KRAMER, WILLIAM** ..... **Manhattan**  
 Mechanical Engineering ..... Junior  
**KRAMP, DIANE** ..... **Ellinwood**  
 Clothing Retailing ..... Senior  
**KRAUSHAAR, THERESA** ..... **Wamego**  
 General ..... Freshman  
**KREHBIEL, MONTE** ..... **Pretty Prairie**  
 Electrical Engineering ..... Junior  
**KRIER, KENNY** ..... **Beloit**  
 General Business Administration ..... Sophomore



**KRISKE, KEN** ..... **Leawood**  
 General Business Administration ..... Sophomore  
**KRISTEK, SHIRLEY** ..... **Tampa**  
 Medical Technology ..... Junior  
**KRULL, MAX** ..... **Blue Mound**  
 Animal Science and Industry ..... Junior  
**KRUSE, CHERYL** ..... **Bremen**  
 Interior Design ..... Sophomore  
**KRUSE, KRISTINE** ..... **Bremen**  
 Pre-Medicine ..... Junior



**KRUSE, PETER** ..... **Wichita**  
 Architecture ..... Senior  
**KUDLACEK, JOAN** ..... **Shawnee**  
 Pre-Design Professions ..... Sophomore  
**KUFAHL, RANDY** ..... **Wheaton**  
 Accounting ..... Sophomore  
**KUHLMAN, KURT** ..... **St. Louis, Mo.**  
 Landscape Architecture ..... Senior  
**KUKLENSKI, VICKI** ..... **Kansas City**  
 Interior Design ..... Junior



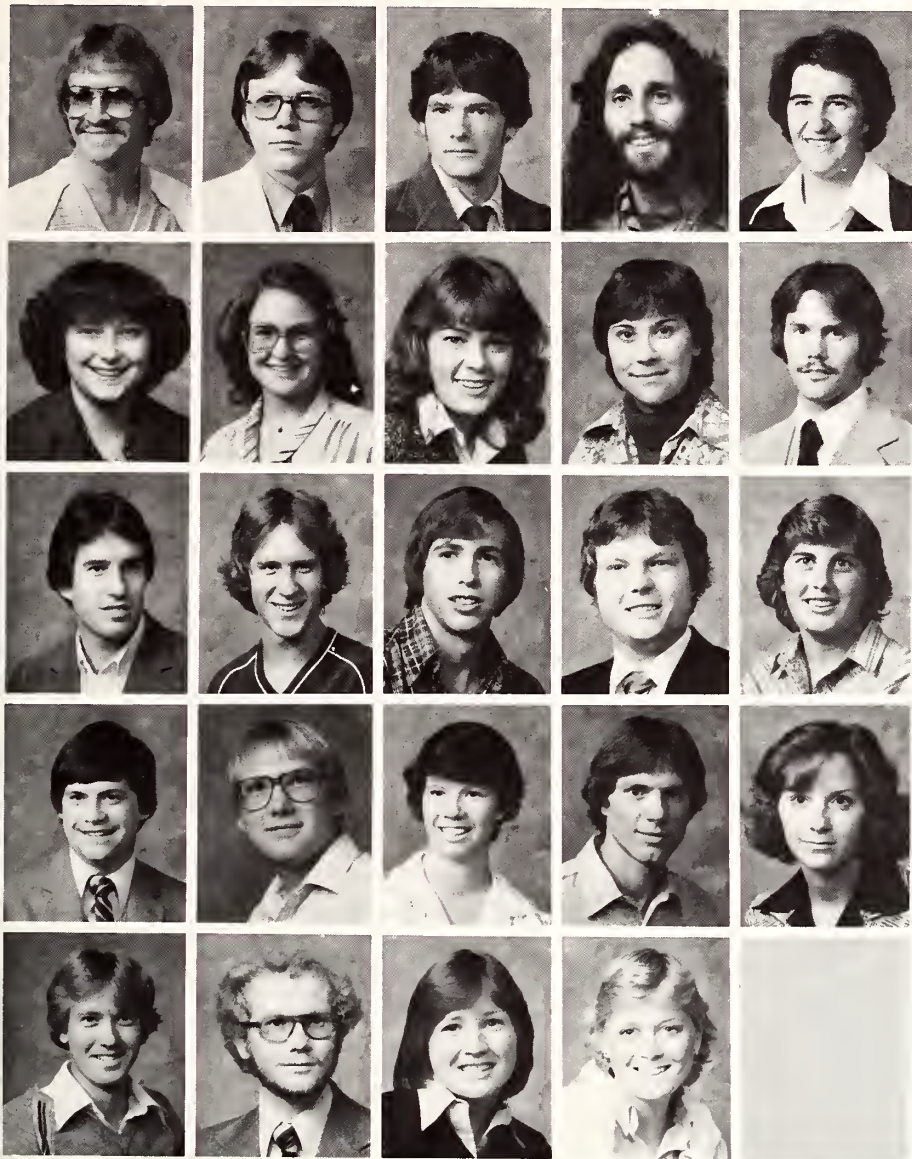

**KUMBERG, MARK** ..... Medicine Lodge  
**Fisheries and Wildlife Biology** ..... Senior  
**KURTH, LLOYD** ..... Offerle  
**Computer Science** ..... Senior  
**LABER, KEVIN** ..... Chapman  
**Milling Science and Management** ..... Freshman  
**LAEMINA, PETER** ..... Manhattan  
**Agronomy** ..... Senior  
**LAMB, LORI** ..... Macksville  
**Health and Physical Education** ..... Senior

**LAMOREAUX, BARBARA** ..... Waterville  
**Social Work** ..... Junior  
**LANDAU, RUTH** ..... Overland Park  
**Management** ..... Sophomore  
**LANDRITH, NANCY** ..... Bartlett  
**Psychology** ..... Senior  
**LANG, DONNA** ..... Trego  
**Modern Language** ..... Junior  
**LANG, LAURENCE** ..... Shawnee  
**Physics** ..... Sophomore

**LANG, LYLE** ..... Chapman  
**History Education** ..... Senior  
**LANG, STEVEN** ..... Abilene  
**Agriculture** ..... Freshman  
**LANKARD, DUANE** ..... Garnett  
**Agriculture Economics** ..... Junior  
**LANTZ, CRAIG** ..... Overland Park  
**General Business Administration** ..... Junior  
**LARSON, BRENDA** ..... Scandia  
**Clothing Retailing** ..... Senior

**LARSON, CLIFF** ..... Stillwell  
**Construction Science** ..... Senior  
**LARSON, KEVIN** ..... Scandia  
**Agriculture Education** ..... Senior  
**LARSON, LORI** ..... Colby  
**Home Economics Education** ..... Junior  
**LARSON, NATHAN** ..... Riley  
**Agronomy** ..... Senior  
**LARSON, SUZANNE** ..... Manhattan  
**Agronomy** ..... Sophomore

**LASLEY, DAVID** ..... El Dorado  
**Architecture** ..... Senior  
**LASSMAN, KENNETH** ..... Chanute  
**Mechanical Engineering** ..... Graduate Student  
**LAUGHERY, JULIE** ..... Kansas City  
**Health and Physical Education** ..... Senior  
**LAURSEN, KATHRYN** ..... Colorado Springs, Colo.  
**Pre-Professional Elementary** ..... Freshman



**Fancy maneuvers-** Tom Beardsley, junior in business, executes a kick-turn on his skateboard off the planters at Durland Hall between classes during summer school.

Scott Liebler

LAWLESS, TOM ..... Colby  
 Accounting ..... Sophomore  
**LAWRENCE, KAY** ..... Ft. Collins, Colo.  
 Social Science ..... Senior  
**LAX, ERWIN** ..... Manhattan  
 Social Science ..... Senior  
 LECHTENBERGER, BRAD ..... Colby  
 Pre-Design Professions ..... Sophomore  
**LEE KIM, JOSE** ..... Manhattan  
 Physics ..... Senior

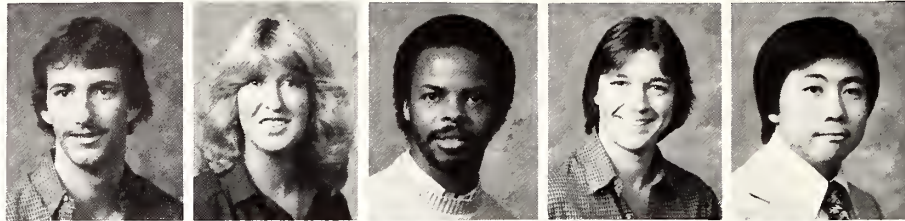

LEE, BRAD ..... Abilene  
 Psychology ..... Junior  
**LEE, KENN** ..... Manhattan  
 Construction Science ..... Senior  
**LEE, STARR** ..... Manhattan  
 Journalism and Mass Communications ..... Senior  
**LEGLEITER, RICK** ..... Hays  
 Nuclear Engineering ..... Senior  
 LEHMAN, DAVID ..... Abilene  
 Agriculture Economics ..... Junior



LEHKUHL, BRENDA ..... Topeka  
 Pre-Nursing ..... Freshman  
**LEIKAM, MICHELLE** ..... Salina  
 Architecture ..... Senior  
**LERO, JAMES** ..... Erie  
 Accounting ..... Senior  
 LEROUX, ROBERT ..... Kingman  
 General Business Administration ..... Sophomore  
**LEATHERER, DIANA** ..... Aberdeen  
 Dance ..... Senior

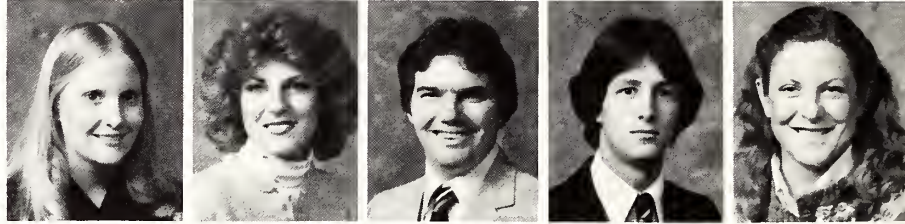

**LEWIS, HARVEY** ..... Independence  
 Accounting ..... Senior  
 LEWIS, ZELMA ..... Topeka  
 Early Childhood Education ..... Sophomore  
**LIKTEIG, CONSTANCE** ..... Greeley  
 Accounting ..... Senior  
 LICKTEIG, KERRY ..... Larned  
 Elementary Education ..... Junior  
 LIKTEIG, KEVIN ..... Garnett  
 Dairy Production ..... Junior

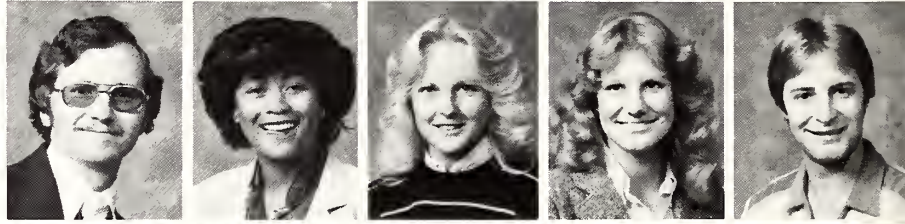

**LIENEMANN, JOE** ..... Herkimer  
 Agriculture Journalism ..... Senior  
**LIES, CATHY** ..... Colwich  
 Elementary Education ..... Senior  
**LIETZ, LESLIE** ..... Paxico  
 Computer Science ..... Senior  
**LINDBURG, KIMBRA** ..... Osage City  
 Natural Resource Management ..... Senior  
 LINDHOLM, BARBARA ..... Manhattan  
 Chemistry ..... Junior



LINDHOLM, CINDY ..... Little River  
 Accounting ..... Junior  
**LINN, NICK** ..... Albert  
 Management ..... Senior  
 LINN, ROSEMARY ..... Bison  
 Early Childhood Education ..... Sophomore  
**LINNEMAN, MICHAEL** ..... Smith Center  
 Engineering Technology ..... Senior  
**LINSCHIED, KATHY** ..... Hutchinson  
 Clothing and Retailing ..... Senior



LIVINGSTON, DOUG ..... Dodge City  
 General Business Administration ..... Junior  
 LODGE, ELISABETH ..... Riley  
 Pre-Professional Elementary ..... Sophomore  
 LOEPP, DALE ..... Inman  
 Accounting ..... Junior  
 LOEWEN, MELONIE ..... Salina  
 Clothing and Retailing ..... Freshman  
**LONDEEN, LAURA** ..... Arkansas City  
 Social Work ..... Senior

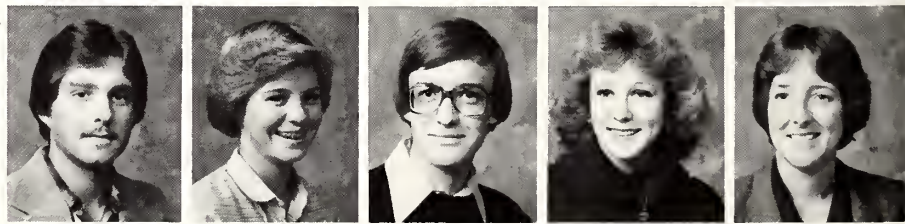

LONG, PHILLIP ..... Manhattan  
 Life Science ..... Sophomore  
**LONG, SHERRI** ..... Elkhart  
 Health and Physical Education ..... Senior  
 LONGACRE, LISA ..... Eureka  
 Pre-Professional Secondary ..... Junior  
 LOPEZ, ANNA ..... Manhattan  
 Horticulture ..... Freshman  
**LORING, GARY** ..... Scandia  
 Health and Physical Education ..... Senior



**LOSE, CAROL** ..... Prairie Village  
 Fisheries and Wildlife Biology ..... Senior  
 LOVE, ERIC ..... Overland Park  
 Pre-Design Professions ..... Junior  
**LOVEWELL, RHONDA** ..... Courtland  
 Health and Physical Education ..... Senior  
 LOYD, BRUCE ..... Manhattan  
 Mechanical Engineering ..... Junior  
**LUCIOUS, RAMONA** ..... Manhattan  
 English ..... Senior



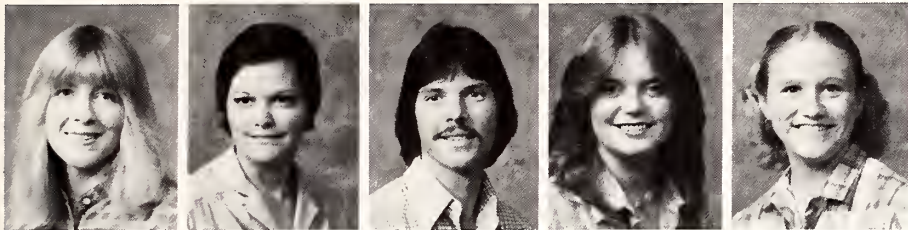

**LUCK, CHERYL** ..... Tipp City, Ohio  
 Architecture ..... Graduate Student  
**LUCK, JULIE** ..... Manhattan  
 English ..... Senior  
**LUCK, RICHARD** ..... Lyons  
 Architectural Engineering ..... Senior  
**LUDWIG, MARILYN** ..... Beloit  
 Accounting ..... Senior  
**LUGINBILL, LINDA** ..... Burrton  
 Accounting ..... Sophomore



**LUGINSLAND, CYNTHIA** ..... Hutchinson  
 Animal Science and Industry ..... Junior  
**LUGINSLAND, NENNETE** ..... Americus  
 Pre-Veterinary Medicine ..... Senior  
**LUKOW, EUGENE** ..... Holstein, Neb.  
 Interior Architecture ..... Senior  
**LULL, STEVE** ..... Salina  
 Pre-Design Professions ..... Freshman  
**LUNDERBERG, TIM** ..... Mission  
 Journalism and Mass Communications ..... Junior



**LUSK, LISA** ..... Wichita  
 General Business Administration ..... Junior  
**LUTHI, GREGORY** ..... Junction City  
 English ..... Senior  
**LUTHI, MARI** ..... Madison  
 General Business Administration ..... Senior  
**LUTHI, SUSAN** ..... Manhattan  
 Early Childhood Education ..... Senior  
**LYBARGER, ALAN** ..... Garnett  
 Electrical Engineering ..... Senior



**LYON, CAROL SUE** ..... Overbrook  
 Veterinary Medicine ..... Sophomore  
**MACNEILL, JUDITH** ..... Kingston, Maine  
 Natural Resource Management ..... Senior  
**MADDOCK, CINDIE** ..... Concordia  
 Marketing ..... Senior  
**MADDOCK, TOM** ..... Overland Park  
 Marketing ..... Senior  
**MADDUX, MICHEL** ..... Manhattan  
 Computer Science ..... Senior



**MAH, PATRICIA** ..... Garden City  
 General Business Administration ..... Junior  
**MAHANAY, WILLIAM** ..... Council Grove  
 Animal Science and Industry ..... Senior  
**MAHANAY, JEFF** ..... Merriam  
 Accounting ..... Senior  
**MAIB, HELEN** ..... Wichita  
 Architecture ..... Senior  
**MAIER, TIMOTHY** ..... Minneola  
 Mechanical Engineering ..... Sophomore



**MAKADANZ, DEANNA** ..... Spring Hill  
 Journalism and Mass Communications ..... Junior  
**MANETH, KENT** ..... Great Bend  
 Accounting ..... Freshman  
**MANFREDO, PETER** ..... Pompton Lakes, N.J.  
 Fisheries and Wildlife Biology ..... Senior  
**MANGOLD, JANE** ..... Overland Park  
 General ..... Junior  
**MANKE, DENISE** ..... Shawnee  
 Interior Design ..... Sophomore

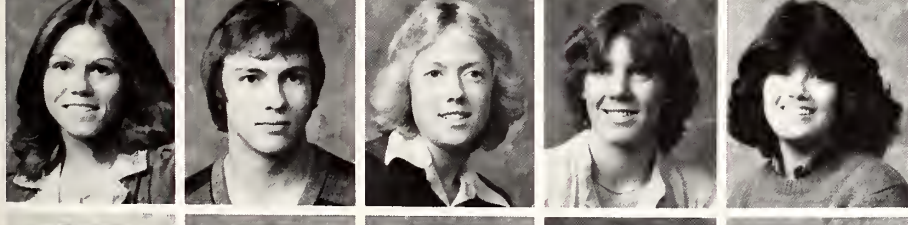

**MANNING, TAMMY** ..... Shawnee  
 Social Work ..... Senior  
**MARDIS, JEREMY** ..... Pratt  
 General Business Administration ..... Sophomore  
**MARIHUGH, LINDA** ..... Eabon  
 Finance ..... Senior  
**MARKER, PAM** ..... Cambridge  
 General Business Administration ..... Junior  
**MARQUEZ, ANGELA** ..... Topeka  
 Journalism and Mass Communications ..... Sophomore



**MARQUEZ, MARY** ..... Kansas City  
 Clothing Retailing ..... Senior  
**MARSCHIK, IVAN** ..... Budapest  
 Computer Science ..... Graduate Student  
**MARSHALL, BRYAN** ..... Eureka  
 Finance ..... Senior  
**MARSHALL, JOEL** ..... Minneola  
 Accounting ..... Senior  
**MARSHALL, REGINA** ..... Eureka  
 Life Science ..... Senior

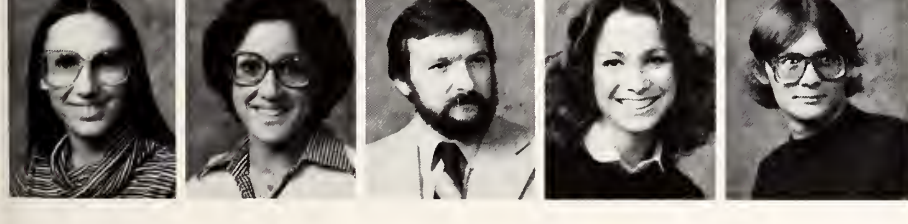

**MARTIN, BRENDA** ..... Manhattan  
 General ..... Freshman  
**MARTIN, CONNIE** ..... Salina  
 Elementary Education ..... Senior  
**MARTIN, JEROME** ..... Manhattan  
 Engineering Technology ..... Junior  
**MARTIN, KARLA** ..... Topeka  
 Health and Physical Education ..... Junior  
**MARTIN, KYLE** ..... Millford  
 General Engineering ..... Freshman

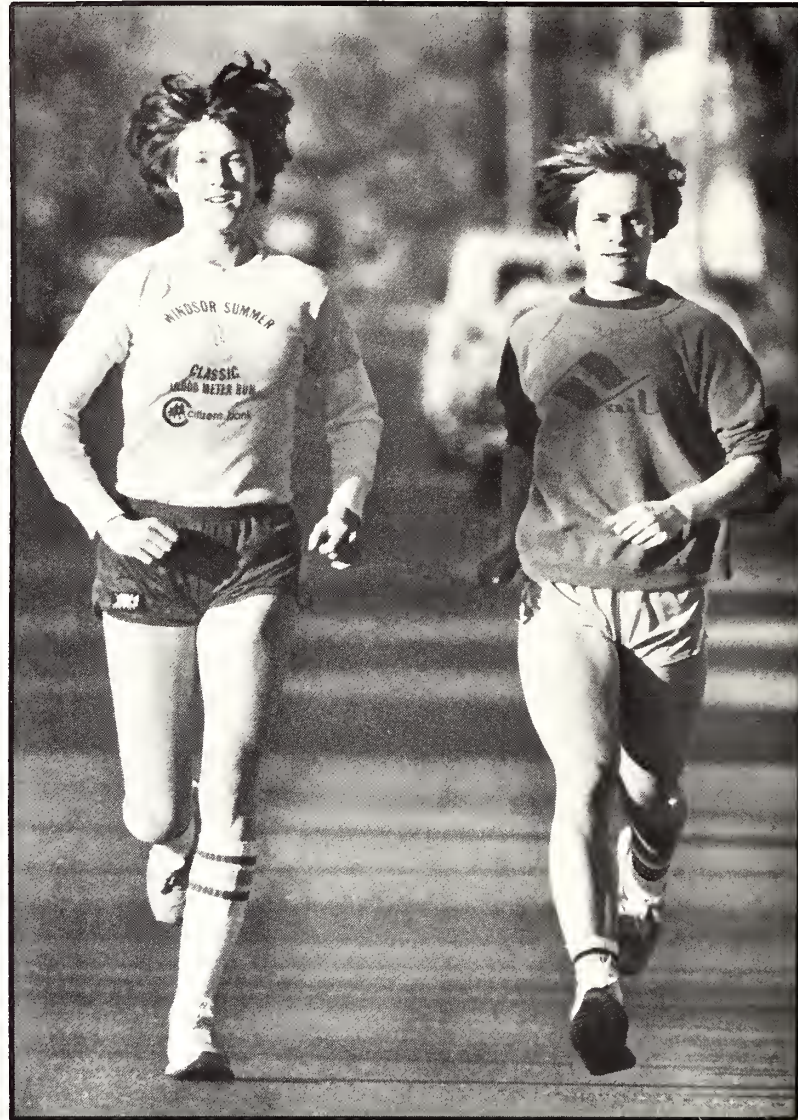

*Getting ready- Rochelle Rand, junior in computer science, and Lana Schaulis, junior in crop protection, members of the K-State women's track team start training early in the fall for track season.*

Craig Chandler

MARTIN, MERRIE	Clay Center
General Business Administration	Freshman
MARTIN, MIGNON	Grinnell
Pre-Professional Elementary	Freshman
MARTIN, SHARON	Manhattan
Microbiology	Sophomore
MARTINEZ, MARIA	Wichita
General Business Administration	Sophomore
MARTINEZ, ORLANDO	Ames, Iowa
Food and Nutrition	Graduate Student



MARTINITZ, KAREN	Chapman
Pre-Design Professions	Sophomore
MARTINITZ, MELANIE	Salina
Civil Engineering	Freshman
MARTON, JOAN	Manhattan
Pre-Medicine	Junior
MARTZ, DAVID	Wichita
Electrical Engineering	Senior
MATHEWS, BECKY	Kiowa
Clothing Retailing	Junior



MATHEWS, CHARLES	Salina
Nuclear Engineering	Senior
MATHIES, DARLENE	Kansas City
Elementary Education	Senior
MATHIES, JOHN	Kansas City
Accounting	Senior
MATTERS, SPENCER	Leawood
Construction Science	Senior
MAY, KATHLEEN	Neosho Falls
General Home Economics	Senior

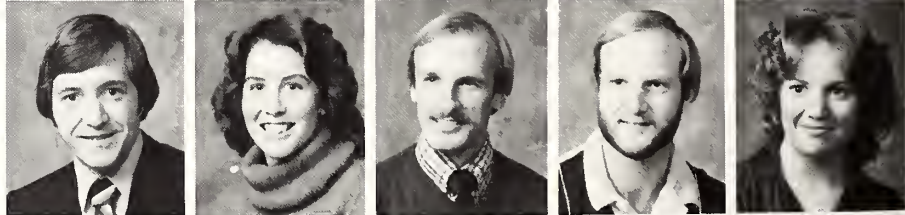

MCAFEE, DUANE	Garnett
Mechanical Engineering	Sophomore
MCANTEE, JILL	Topeka
Journalism and Mass Communications	Junior
MCCALL, MARC	Newton
Veterinary Medicine	Freshman
MCCALLUM, GEORGE	Winfield
Animal Science and Industry	Senior
MCCANDLESS, TIM	Junction City
Accounting	Senior





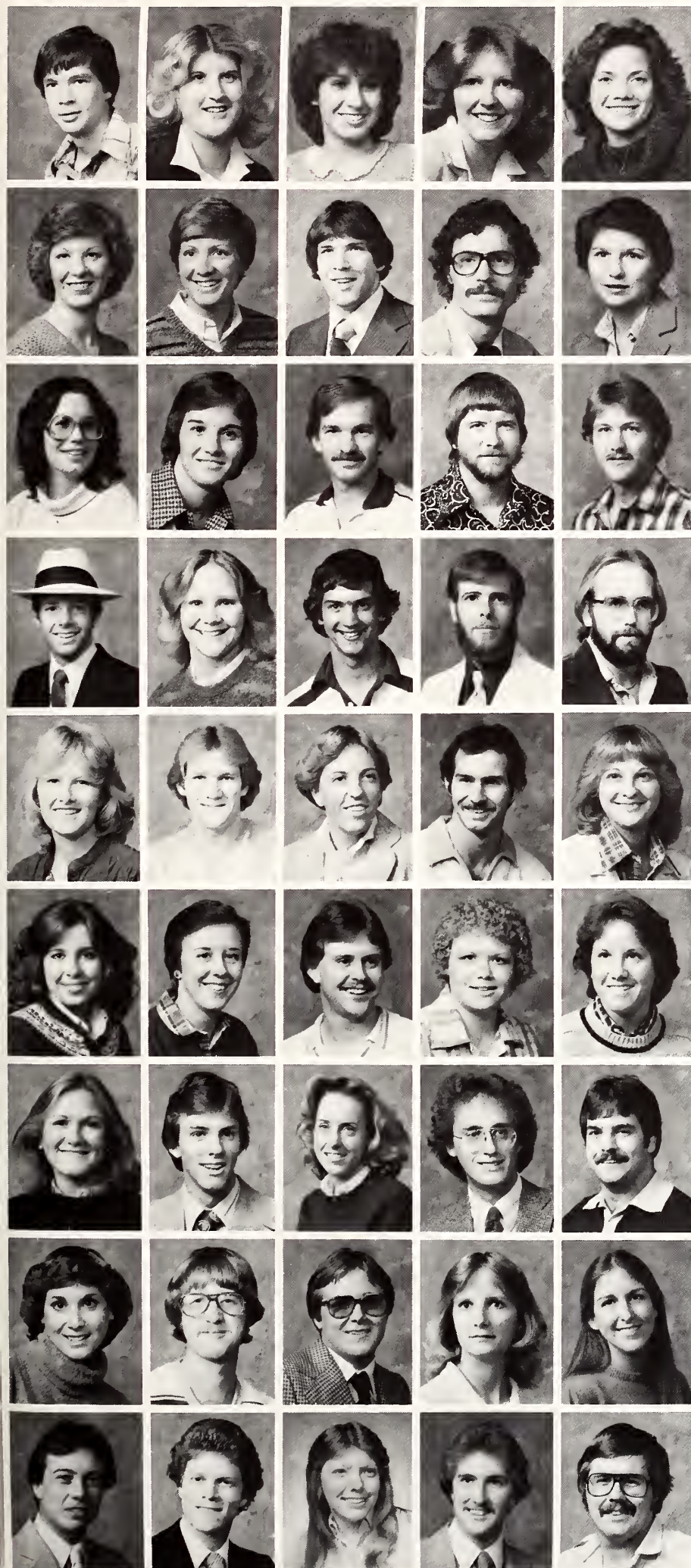

MCCLELLAN, MICHAEL ..... Palco  
 Engineering Technology ..... Sophomore  
 MCCLELLAND, BERTRA ..... Oskaloosa  
 Pre-Professional Elementary ..... Sophomore  
 MCCLINTOCK, MARGRET ..... Council Grove  
 History ..... Sophomore  
 MCCLURE, MARILYN ..... Ottawa  
 Psychology ..... Junior  
 MCCONNIF, THERESA ..... Mission  
 General ..... Sophomore

MCCOWAN, KAREN ..... Manhattan  
 Consumer Interest ..... Senior  
 MCDANIEL, DEBORAH ..... Shawnee  
 Health and Physical Education ..... Senior  
 MEGEOGH, MICHAEL ..... Kenosha, Wis.  
 Chemical Engineering ..... Senior  
 MCGEE, DAVID ..... Ellsworth  
 Veterinary Medicine ..... Senior  
 MEGHEHEY, PEGGY ..... Topeka  
 Home Economics Education ..... Senior

MCGILL, SUSAN ..... Manhattan  
 Pre-Professional Elementary ..... Sophomore  
 MCGINNIS, LESLIE ..... Rossville  
 Health and Physical Education ..... Senior  
 MCGREGOR, MARK ..... Goddard  
 Health and Physical Education ..... Junior  
 MCHUGH, MIKE ..... Valley Center  
 Mathematics ..... Graduate Student  
 MCKAIN, MARK ..... Dodge City  
 General Business Administration ..... Sophomore

MCKEE, DAN ..... Derby  
 Marketing ..... Senior  
 MCKINNIE, JILL ..... Glen Elder  
 Early Childhood Education ..... Junior  
 MCKINSEY, JOEL ..... Springfield, Mo.  
 Electrical Engineering ..... Sophomore  
 MCMAINS, RANDALL ..... Manhattan  
 Psychology ..... Senior  
 MCMENOMEY, TIM ..... McPherson  
 General Business Administration ..... Junior

MCMILLEN, MICHELLE ..... Dighton  
 General ..... Sophomore  
 MCNAIRY, MICHAEL ..... Augusta  
 Engineering Technology ..... Senior  
 MCNAUGHTON, ROBIN ..... Shawnee  
 Early Childhood Education ..... Senior  
 MCNEIL, KEVIN ..... Clifton  
 General ..... Sophomore  
 MCPHERSON, GAYLENE ..... McLouth  
 Journalism and Mass Communications ..... Senior

MCROBERTS, SUSAN ..... Manhattan  
 General Business Administration ..... Sophomore  
 MCVICKER, TANYA ..... Abilene  
 Office Administration ..... Senior  
 MCWHIRTER, JOHN ..... Manhattan  
 Pre-Veterinary Medicine ..... Senior  
 MCWHIRTER, PAULA ..... Manhattan  
 Finance ..... Junior  
 MCWILLIAMS, LISA ..... Kansas City  
 General Business Administration ..... Sophomore

MEAD, JAN ..... Lewis  
 Journalism and Mass Communications ..... Senior  
 MEADOR, BILL ..... Overland Park  
 Journalism and Mass Communications ..... Senior  
 MEADOWS, PAM ..... Shawnee Mission  
 Marketing ..... Sophomore  
 MEALY, ROBERT ..... Scott City  
 Political Science ..... Junior  
 MEIER, GREGORY ..... Topeka  
 Agricultural Education ..... Junior

MEIER, LAURI ..... Topeka  
 Speech Pathology ..... Junior  
 MEITL, THOMAS ..... Dresden  
 Mechanical Engineering ..... Senior  
 MERGENMEIER, STEPHEN ..... St. Marys  
 Geology ..... Sophomore  
 MERILLAT, SUSAN ..... Topeka  
 Elementary Education ..... Senior  
 MERIWETHER, ELIZABETH ..... Columbus  
 Clothing Retailing ..... Junior

MESSENGER, LEN ..... Kingman  
 Animal Science and Industry ..... Senior  
 METCALF, WILLIAM ..... Paola  
 Food Science and Industry ..... Senior  
 METZGER, ROXANNA ..... Fredonia  
 General Business Administration ..... Senior  
 METZINGER, RONALD ..... Caldwell  
 Agricultural Journalism ..... Senior  
 METZLER, MARK ..... Topeka  
 Agricultural Education ..... Junior

# Off-Campus

METZLER, TARISA ..... Manhattan  
 Computer Science ..... Freshman  
 MEULI, JULI ..... Hope  
 Horticulture ..... Senior  
 MEULI, LORRIE ..... Hope  
 Pre-Veterinary Medicine ..... Senior  
 MEUSBORN, MYRNA ..... Shawnee  
 Elementary Education ..... Senior  
 MEYEN, BRETT ..... Lawrence  
 Animal Science and Industry ..... Senior



MEYER, BRAD ..... Manhattan  
 Health and Physical Education ..... Senior  
 MEYER, BRUCE ..... Palmer  
 Agriculture Economics ..... Senior  
 MEYER, DEAN ..... Great Bend  
 Nuclear Engineering ..... Junior  
 MICHALSKI, DEBBIE ..... Salina  
 Clothing Retailing ..... Junior  
 MICHELSEN, SCOTT ..... Manhattan  
 Electrical Engineering ..... Freshman



MIDDLETON, CARROLL ..... Udall  
 Animal Science and Industry ..... Senior  
 MIES, MICHAEL ..... Bonner Springs  
 Accounting ..... Junior  
 MIGCHELBRINK, MARK ..... Manhattan  
 Animal Science and Industry ..... Senior  
 MIGNANO, GARY ..... Manhattan  
 Political Science ..... Senior  
 MIGNANO, JACKIE ..... Manhattan  
 Health and Political Science ..... Junior



MILBURN, BRUCE ..... Penalosa  
 Animal Science and Industry ..... Senior  
 MILES, NANCY ..... LaCrosse  
 Clothing Retailing ..... Junior  
 MILES VIRGIL ..... Burlingame  
 Animal Science and Industry ..... Senior  
 MILLER, ALLISON ..... Eureka  
 Agricultural Economics ..... Junior  
 MILLER, ANTORIA ..... Kansas City  
 Clothing Retailing ..... Sophomore



MILLER, AUDREY ..... Winchester  
 Management ..... Sophomore  
 MILLER, ELAINE ..... Derby  
 Elementary Education ..... Senior  
 MILLER, GUY ..... Ozawkie  
 Microbiology ..... Junior  
 MILLER, KATHY ..... Perry  
 General Business Administration ..... Freshman  
 MILLER, LOU ANN ..... Lenexa  
 General Business Administration ..... Junior



MILLER, RAYMOND ..... Olathe  
 Engineering Technology ..... Senior  
 MILLER, THERESA ..... Frankfort  
 Accounting ..... Junior  
 MILLER, WARREN ..... Holsington  
 Electrical Engineering ..... Senior  
 MILLS, BRETT ..... Sharon Springs  
 Horticulture ..... Sophomore  
 MITCHELL, TIMOTHY ..... Fredonia  
 Correctional Administration ..... Senior



MITTS, HELEN ..... Bonner Springs  
 Elementary Education ..... Junior  
 MODLIN, SYLVAI ..... Manhattan  
 Elementary Education ..... Senior  
 MOEDER, RANDY ..... Great Bend  
 Accounting ..... Junior  
 MOFFETT, STEVEN ..... Overland Park  
 Accounting ..... Junior  
 MOGGE, DENISE ..... Alma  
 Art ..... Senior



MOHAN, STEVE ..... Topeka  
 Architectural Engineering ..... Junior  
 MOHSENI-ZONOOZI, HASHEN ..... LaCrosse, Wis.  
 Education ..... Graduate Student  
 MOLITOR, SANDRA ..... Zenda  
 Dietetics and Institutional Management ..... Junior  
 MONTGOMERY, DAVID ..... Lenexa  
 Accounting ..... Senior  
 MOORE, ALLEN ..... Merriam  
 Architecture ..... Senior



MOORE, DONNA ..... Barnes  
 Music Education ..... Senior  
 MOORE, ERIC ..... Topeka  
 General Engineering ..... Freshman  
 MOORE, JOHN ..... Derby  
 Electrical Engineering ..... Senior  
 MOORE, TERRI ..... Silver Lake  
 Health and Physical Education ..... Junior  
 MOORE, TROY ..... Johnson  
 Electrical Engineering ..... Graduate Student





**MORANDO, ROBERT** ..... Abilene  
**Milling Science and Management** ..... Senior  
**MORGAN, PENNY** ..... Goessel  
 Horticulture ..... Junior  
**MORITZ, SUSAN** ..... Beloit  
 Pre-Nursing ..... Junior  
**MORRICAL, CARLA** ..... Beverly  
 Home Economics Education ..... Junior  
**MORRIS, JEFFERY** ..... Schenectady, N.Y.  
 Architecture ..... Senior

**MORRISON, DONALD** ..... Manhattan  
**Food Science and Management** ..... Senior  
**MOSER, PATTI** ..... Marysville  
 Dietetics and Institutional Management ..... Junior  
**MOSER, REBA** ..... Winona  
 Accounting ..... Senior  
**MOSER, TERESA** ..... Holton  
 Electrical Engineering ..... Senior  
**MOSIER, LINDA** ..... Bonner Springs  
 Accounting ..... Junior

**MOSSMAN, DONALD** ..... El Dorado  
**Animal Science and Industry** ..... Senior  
**MUELLER, CURT** ..... Humboldt  
**Animal Science and Industry** ..... Senior  
**MUELLER, DEB** ..... Kingman  
 Pre-Veterinary Medicine ..... Junior  
**MUGLER, GARY** ..... Hutchinson  
**Animal Science and Industry** ..... Senior  
**MUGLER, ROBERTA** ..... Hutchinson  
 Accounting ..... Senior

**MULLER, MARK** ..... Coffeyville  
**Agriculture Education** ..... Senior  
**MULVANEY, DINA** ..... Wichita  
 General ..... Junior  
**MULVIHILL, KAREN** ..... Mission  
 General ..... Sophomore  
**MUMMA, DAN** ..... Alamogordo  
**Agricultural Mechanization** ..... Senior  
**MUNSEY, MARIBETH** ..... Frottenac  
 Pre-Nursing ..... Junior



*Grin and bear it- The sophomores and the freshmen of K-State's marching band were pitted against each other in a Tug-of-War competition during Howdy Week, Aug. 24, 1980.*

Craig Chandler

# Off-Campus

MURAKAMI, LEO ..... Honolulu, Hawaii  
 Pre Veterinary Medicine ..... Junior  
 MURPHY, KEVIN ..... Great Bend  
 Agronomy ..... Sophomore  
 MURPHY, MARSHA ..... Hill City  
 Clothing Retailing ..... Junior  
 MURPHY, MEGAN ..... Topeka  
 Health and Physical Education ..... Junior  
 MURRAY, JAMES ..... Clay Center  
 Engineering Technology ..... Senior



MURRAY, SUZANNE ..... Manhattan  
 Pre-Education ..... Freshman  
 MURRAY, THOMAS ..... Great Bend  
 Marketing ..... Senior  
 MUSSATTO, CASEY ..... Osage City  
 Industrial Engineering ..... Sophomore  
 MYERS, DIANE ..... Overland Park  
 Speech Pathology ..... Senior  
 MYERS, KATIE ..... Marshfield, Mo.  
 Animal Science and Industry ..... Freshman

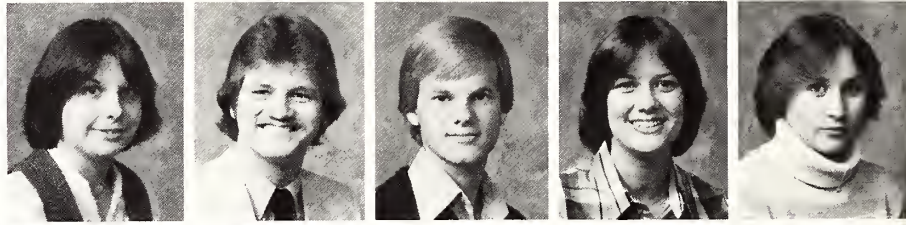

MYLES, KIMBERLY ..... Lenexa  
 Marketing ..... Junior  
 NACE, MARK ..... Delphos  
 Crop Protection ..... Senior  
 NASH, KATHRYN ..... Dodge City  
 Home Economics Education ..... Senior  
 NASH, MICHAEL ..... Lenexa  
 Mechanical Engineering ..... Senior  
 NASS, MARY ..... Atchinson  
 General Business Administration ..... Junior

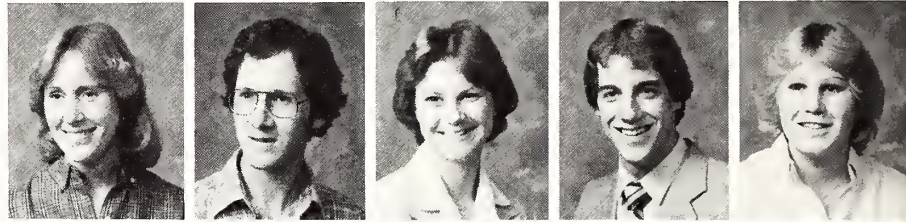

NAVARRO, STEVE ..... Hutchinson  
 Mechanical Engineering ..... Junior  
 NAVRAT, JULIE ..... Wichita  
 English ..... Junior  
 NEBLOCK, SHERYL ..... Overland Park  
 Agricultural Economics ..... Senior  
 NEESE, MIKE ..... Prairie Village  
 General Business Administration ..... Senior  
 Neff, David ..... Toganoxie  
 Milling Science and Management ..... Senior



NEIBLING, ROBERT ..... Highland  
 Mechanical Engineering ..... Senior  
 NEIPERT, TIFFANY ..... Randolph  
 General Home Economics ..... Freshman  
 NELSON, JERRY ..... Burdick  
 Pre-Veterinary Medicine ..... Freshman  
 NELSON, KIMBERLY ..... Manhattan  
 Commercial Art ..... Senior  
 NELSON, REX ..... Salina  
 General Engineering ..... Sophomore

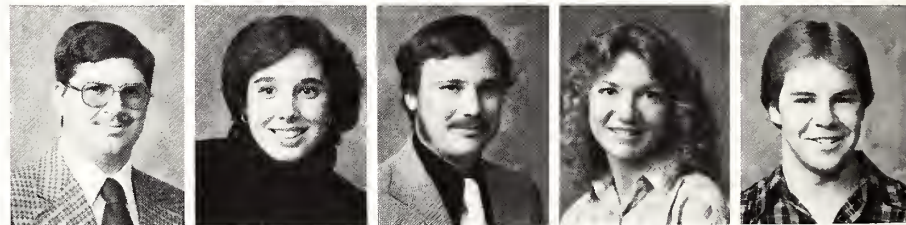

NELSON, SHERRY ..... Manhattan  
 Accounting ..... Freshman  
 NELSON, VICKI ..... Emporia  
 Clothing Retailing ..... Senior  
 NEUFELD, CHERYL ..... Newton  
 Foods and Nutrition ..... Junior  
 NEUFELD, DEANNA ..... Andover  
 Health and Physical Education ..... Senior  
 NEUTZLER, LYNN ..... Kansas City  
 Correctional Administration ..... Senior



NEWHOUSE, TOM ..... Manhattan  
 Mechanical Engineering ..... Senior  
 NIBARGER, RICHARD ..... Randolph  
 Journalism and Mass Communications ..... Sophomore  
 NICHOLSON, ANITA ..... Colby  
 Animal Science and Industry ..... Junior  
 NICHOLSON, DEKETA ..... Dodge City  
 Psychology ..... Sophomore  
 NIEMAN, JULIE ..... Wichita  
 Landscape Architecture ..... Senior



NIETFELD, CYNTHIA ..... Marysville  
 Home Economics Education ..... Senior  
 NIGHTINGALE, JAMES ..... Burrton  
 Pre-Design Professions ..... Junior  
 NITCHER, ANGELA ..... Wichita  
 Pre-Pharmacy ..... Sophomore  
 NOFFSINGER, STEVE ..... Clay Center  
 General ..... Freshman  
 NOLAN, MICHAEL ..... Shawnee  
 Civil Engineering ..... Senior



NOLDER, SANDRA ..... Manhattan  
 Physical Therapy ..... Senior  
 NOLL, LORENE ..... Winchester  
 Labor Relations ..... Sophomore  
 NOLTING, GREG ..... Nortonville  
 Food Science and Management ..... Senior  
 NORMAN, BRET ..... Scott City  
 Crop Protection ..... Senior  
 NORTHROP, GAYLE ..... Manhattan  
 General ..... Junior

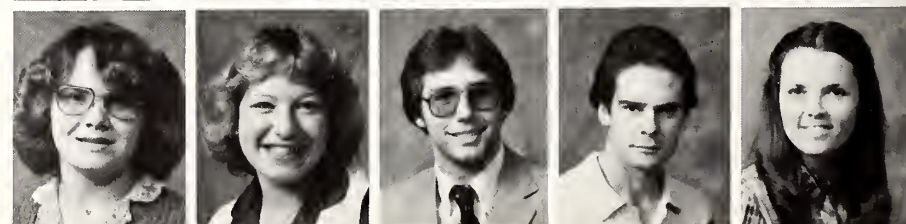

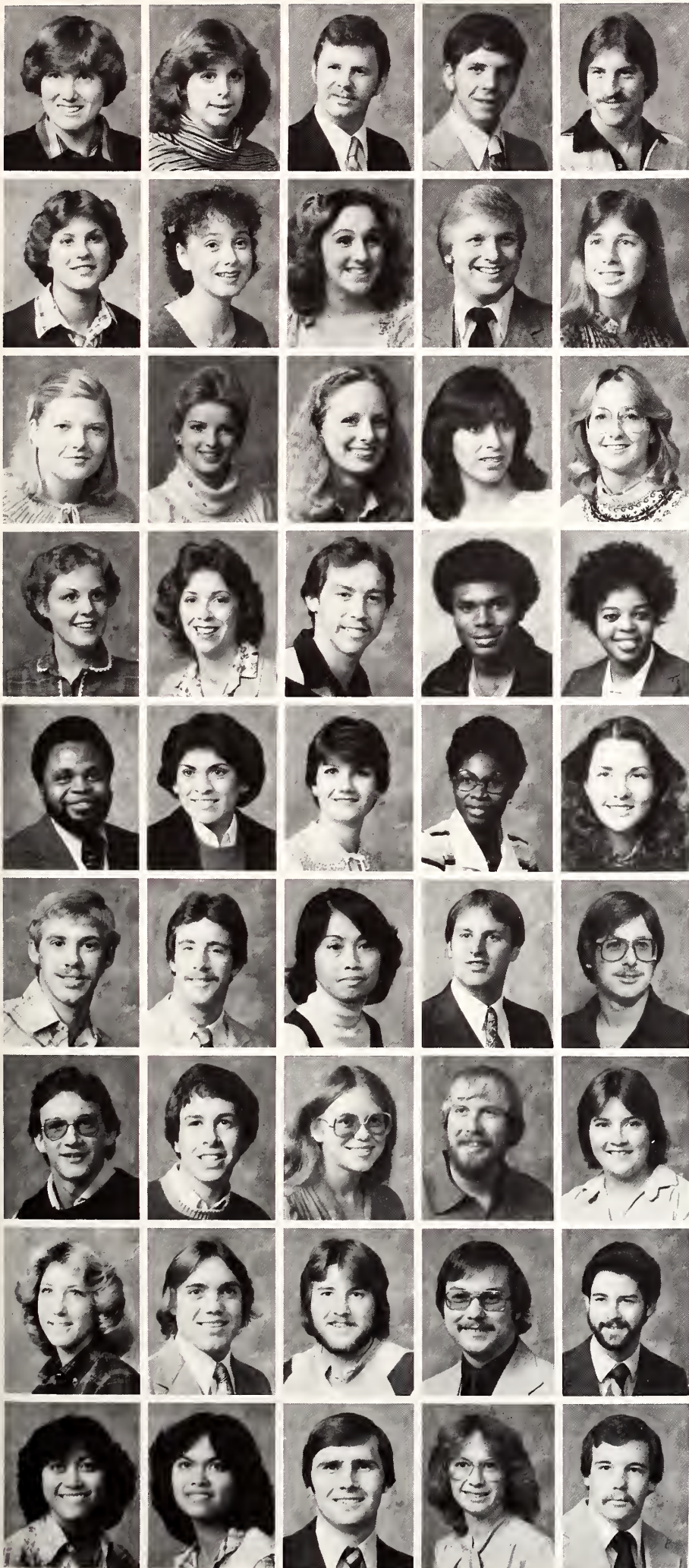

NORTON, JACKI ..... Minneola  
 Management ..... Junior  
 NORTON, KATHLEEN ..... Manhattan  
 General ..... Junior  
 NORTON, KENTON ..... Dodge City  
 Agronomy ..... Junior  
 NOVAK, CINDY ..... Lost Springs  
 Horticulture ..... Senior  
 NOVAK, PATRICK ..... Belleville  
 Agricultural Mechanization ..... Senior

NOVAK, WILL ..... Belleville  
 Pre-Veterinary Medicine ..... Sophomore  
 NUDSON, CANDY ..... Manhattan  
 Pre-Nursing ..... Freshman  
 NULL, CARLA ..... Independence  
 Health and Physical Education ..... Senior  
 OAKES, PAUL ..... Manhattan  
 Computer Science ..... Senior  
 OBERLE, DEIDRE ..... Manhattan  
 General Engineering ..... Freshman

OBERLE, KIM ..... Manhattan  
 Accounting ..... Junior  
 OBRIEN, GWYN ..... Emporia  
 Management ..... Junior  
 OBRIEN, KATHY ..... Mission  
 Pre-Design Professions ..... Senior  
 OCHOA, CONNIE ..... Edwardsville  
 Art ..... Junior  
 OCONNOR, ANNETTE ..... Wichita  
 Speech Pathology ..... Junior

OCONNOR, MARY ..... Salina  
 Accounting ..... Senior  
 OGLEVIE, MARY ..... Goodland  
 English ..... Senior  
 OHMSTEDE, RICK ..... Lebanon  
 General Business Administration ..... Sophomore  
 OKOKURO, ANTHONY ..... Portharcourt, Nigeria  
 General Business Administration ..... Freshman  
 OKONKWO, FLORENCE ..... Manhattan  
 General Home Economics ..... Freshman

OKONKWO, CHRIS ..... Manhattan  
 Horticulture ..... Graduate Student  
 OLIVA, KATHLEEN ..... Topeka  
 Clothing Retailing ..... Senior  
 OLIVER, MICHELLE ..... Claremont, Calif.  
 Clothing Retailing ..... Senior  
 OLORUNFEMI, JULIANA ..... Manhattan  
 Foods and Nutrition ..... Senior  
 OLSEN, DEBORAH ..... Prairie Village  
 Interior Design ..... Junior

OLSON, RANDY ..... Altoona  
 Animal Science and Industry ..... Senior  
 O'MALLEY, MICHAEL ..... Oak Park, Ill.  
 Social Science ..... Senior  
 ONNUAM, DUANGDUEN ..... Manhattan  
 Education ..... Graduate Student  
 ORBIN, WILLIAM ..... Manhattan  
 Management ..... Junior  
 ORR, WENDEL ..... Manhattan  
 Agronomy ..... Senior

OSBORNE, KEITH ..... Danville  
 Finance ..... Junior  
 OSHEA, TIM ..... Oskaloosa  
 Accounting ..... Senior  
 OSTROM, JENNIFER ..... Concordia  
 Chemical Engineering ..... Sophomore  
 OUELLETTE, JAMES ..... Washington  
 Architecture ..... Senior  
 OVERTON, LIZ ..... Manhattan  
 Correctional Administration ..... Junior

OWEN, SUSAN ..... Topeka  
 Health and Physical Education ..... Senior  
 OXANDALE, BRAD ..... Wetmore  
 Mechanical Engineering ..... Freshman  
 OZBUN, MARK ..... Garden City  
 Computer Science ..... Junior  
 OZBUN, PAUL ..... Winfield  
 Architecture ..... Senior  
 PACALA, RUSSEL ..... Bethlehem, Penn.  
 Architecture ..... Senior

PACUMBABA, GINA ..... Manhattan  
 General ..... Freshman  
 PACUMBABA, MARJORIE ..... Manhattan  
 Computer Science ..... Sophomore  
 PAJL, JAMES ..... Winner, S.D.  
 Veterinary Medicine ..... Sophomore  
 PAJL, MARTHA ..... Manhattan  
 General Home Economics ..... Senior  
 PALMER, MIKE ..... Prairie Village  
 Labor Relations ..... Senior

**PALMER, ROBERT** ..... Manhattan Senior  
**Civil Engineering** .....  
**PANTHONG, BUPPA** ..... Bangkok, Thailand Graduate Student  
**Home Economics** .....  
**PARISH, CHERIE** ..... Derby Junior  
**Clothing Retailing** .....  
**PARKER, LINDA** ..... Dwight Junior  
**Political Science Education** .....  
**PARR, MICHAEL** ..... Salina Junior  
**Management** ..... Freshman



**PASEK, THERESA** ..... Salina Junior  
**General Business Administration** .....  
**PASLEY, MARY** ..... Manhattan Senior  
**Agricultural Education** .....  
**PATRON, RUFINO** ..... Manhattan Freshman  
**Pre-Medicine** .....  
**PATTERSON, BRAD** ..... Stockton Senior  
**Engineering Technology** .....  
**PATTERSON, KATHERINE** ..... Whitewater Junior  
**Home Economics with Liberal Arts** .....



**PATTON, DENNIS** ..... Caldwell Junior  
**Horticulture** .....  
**PAULS, JANETTE** ..... Inman Sophomore  
**Interior design** .....  
**PAYNE, JAMES** ..... Leawood Sophomore  
**General Business Administration** .....  
**PAYNE, JULIA** ..... Formoso Senior  
**Early Childhood Education** .....  
**PAZ, JEFF** ..... St. Louis, Mo. Freshman  
**Pre-Design Professions** .....



**PEABODY, SAMUEL** ..... Wichita Freshman  
**Pre-Veterinary Medicine** .....  
**PEARSON, CLINT** ..... Tribune Senior  
**Animal Science and Industry** .....  
**PEINTNER, JOHN** ..... Dodge City Junior  
**General Business Administration** .....  
**PEPPERS, ROBIN** ..... Overland Park Senior  
**Journalism and Mass Communications** .....  
**PERILLA, MARIO** ..... Manhattan Graduate Student  
**Agricultural Economics** .....

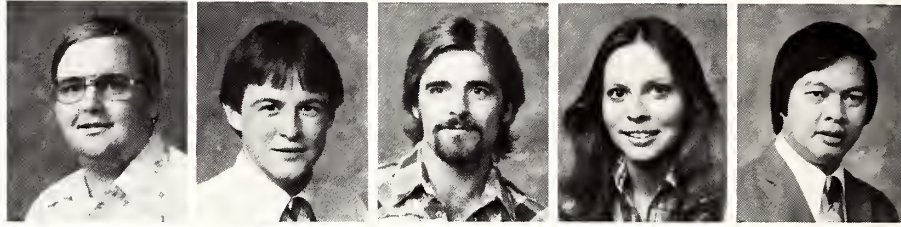

**PERRY, BETSEY** ..... Leawood Senior  
**Bakery Science and Management** .....  
**PERRY, THOMAS** ..... Minneapolis Senior  
**Finance** .....  
**PETERS, BRUCE** ..... Ellinwood Graduate Student  
**Electrical Engineering** .....  
**PETERS, CLARK** ..... Manhattan Senior  
**Architecture** .....  
**PETERSON, ANN** ..... Bridgeport Junior  
**Business Education** .....

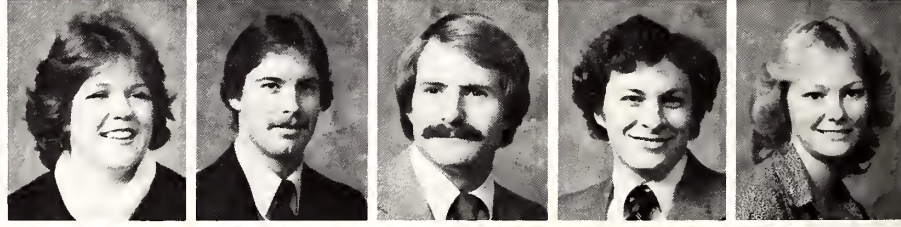

**PETERSON, BART** ..... Springfield, Mo. Junior  
**Chemical Engineering** .....  
**PETERSON, CATHERINE** ..... Greeley Senior  
**Health and Physical Education** .....  
**PETERSON, DALLAS** ..... Leonardville Senior  
**Agronomy** .....  
**PETRIE, PATRICK** ..... Shawnee Senior  
**Accounting** .....  
**PFEIFER, ARMON** ..... Morland Senior  
**Construction Science** .....



**PFOLTNER, KELLY** ..... Prairie Village Junior  
**Social Work** .....  
**PHELPS, JOHN** ..... Hutchinson Junior  
**Civil Engineering** .....  
**PHILLIPS, KEITH** ..... Shawnee Junior  
**Health and Physical Education** .....  
**PHILLIPS, SANDRA** ..... Manhattan Senior  
**Speech Pathology** .....  
**PHIPPS, SUSAN** ..... Shawnee Sophomore  
**Chemical Engineering** .....

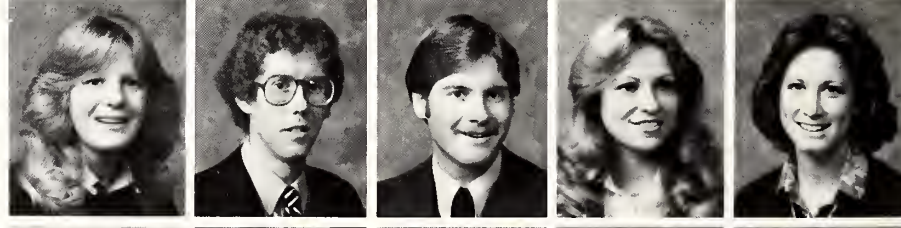

**PIENTKA, CECILIA** ..... Abilene Sophomore  
**Pre-Professional Elementary** .....  
**PITTMAN, TRACEY** ..... Toganoxie Junior  
**Home Economics Education** .....  
**PLINSKY, JANINA** ..... Manhattan Junior  
**Management** .....  
**PLEOGER, FAYE** ..... Morrill Junior  
**Accounting** .....  
**POLAND, SCOTT** ..... Clyde Senior  
**Accounting** .....



**POLLOCK, KATHY** ..... Hazelton Sophomore  
**Accounting** .....  
**POLSTON, GORDON** ..... Hope Senior  
**History Education** .....  
**POTTER, SHELLY** ..... Concordia Junior  
**English** .....  
**POTTER, VIRGINIA** ..... Baxter Springs Senior  
**Business Education** .....  
**POTTORFF, MARY** ..... Douglass Junior  
**Mechanical Engineering** .....





**Biker's solitude-** Kevin Prichard, sophomore in mechanical engineering stops on Bluemont Hill to watch a Kansas sunset.

Hurriyet Aydogan



**POTTORFF, STEPHEN** ..... Douglas  
 Animal Science and Industry ..... Senior  
**POUNDS, LISA** ..... Delphos  
 Health and Physical Education ..... Senior  
**POWELL, PATRICK** ..... Mission  
 Electrical Engineering ..... Junior  
**POWELL, RYAN** ..... Beloit  
 Journalism and Mass Communications ..... Freshman  
**POWERS, MARK** ..... Great Bend  
 General Business Administration ..... Junior

**POWERS, ROGER** ..... Rose Hill  
 Civil Engineering ..... Junior  
**PREWITT, JOHN** ..... Cassoday  
 Animal Science and Industry ..... Junior  
**PRIEST, MARK** ..... Plains  
 Nuclear Engineering ..... Senior  
**PRINTY, VAN** ..... Junction City  
 Accounting ..... Freshman  
**PRITTS, TERRELL** ..... Manhattan  
 Crop Protection ..... Senior

**PROCHASKA, SANDY** ..... Lenexa  
 Interior Design ..... Senior  
**PROCHAZKA, LUKE** ..... Atwood  
 Agriculture Economics ..... Freshman  
**PROSE, CHERI** ..... Herndon  
 General Business Administration ..... Junior  
**PROSE, MARY KAY** ..... Herndon  
 Engineering Technology ..... Freshman  
**PROWELL, STEVEN** ..... Council Grove  
 Engineering Technology ..... Senior

**PULLIAM, HENRI** ..... Kansas City  
 Journalism and Mass Communications ..... Senior  
**PUTT, JOAN** ..... Manhattan  
 Journalism and Mass Communications ..... Sophomore  
**QUALLS, CARLOS** ..... Batesville, Ark.  
 Computer Science ..... Graduate Student  
**QUIGLEY, DANA** ..... Wichita  
 Finance ..... Senior  
**RAETZ, ALAN** ..... Gypsum  
 Electrical Engineering ..... Sophomore

**RAHTJEN, JAMES** ..... Overland Park  
 Music Education ..... Junior  
**RAINS, HOWARD** ..... Beatrice, Neb.  
 Pre-Veterinary Medicine ..... Freshman  
**RAMAGE, RONALD** ..... Manhattan  
 Electrical Engineering ..... Junior  
**RAMIREZ, HAROLD** ..... Kansas City  
 Journalism and Mass Communications ..... Senior  
**RAMIREZ, MARTHA** ..... Topeka  
 Interior Design ..... Sophomore

RAMSEY, TAMRA ..... Manhattan  
 Accounting ..... Senior  
 RAND, ROCHELLE ..... Shawnee  
 Computer Science ..... Senior  
 RANEY, MARK ..... Dodge City  
 Electrical Engineering ..... Senior  
 RANKIN, REBECCA ..... Topeka  
 Early Childhood Education ..... Sophomore  
 RANNEY, PENNIE ..... Delphos  
 Pre-Professional Secondary ..... Junior



RANSOPHAR, ANN ..... Clyde  
 Clothing Retailing ..... Senior  
 RAPLE, ALICE ..... Wichita  
 Dietetics and Institutional Management ..... Senior  
 RAPP, CURT ..... McPherson  
 Nuclear Engineering ..... Senior  
 RAY, MARLA ..... Oberlin  
 Clothing Retailing ..... Junior  
 REAVES, CYNTHIA ..... Chanute  
 Home Economics Education ..... Senior



REDPATH, SUE ..... Prairie Village  
 Microbiology ..... Senior  
 REED, EMILEY ..... Salina  
 Home Economics Education ..... Senior  
 REED, JUDY ..... Belleville  
 Home Economics Education ..... Junior  
 REED, JULIE ..... Medicine Lodge  
 Early Childhood Education ..... Senior  
 REED, SHAYLA ..... Overland Park  
 Early Childhood Education ..... Junior



REED, TRACY ..... Peru  
 Art Education ..... Junior  
 REES, BRONWEN ..... Emporia  
 Clothing Retailing ..... Senior  
 REGEHR, LOWELL ..... Heaston  
 Architecture ..... Senior  
 REGIER, DEBBIE ..... Wellville  
 Animal Science and Industry ..... Senior  
 REGIER, PATRICK ..... Whitewater  
 Veterinary Medicine ..... Junior



Hurriyet Aydogan

*Now the plan is ... K-State students enjoy a game of football after the first major snowfall in late January.*

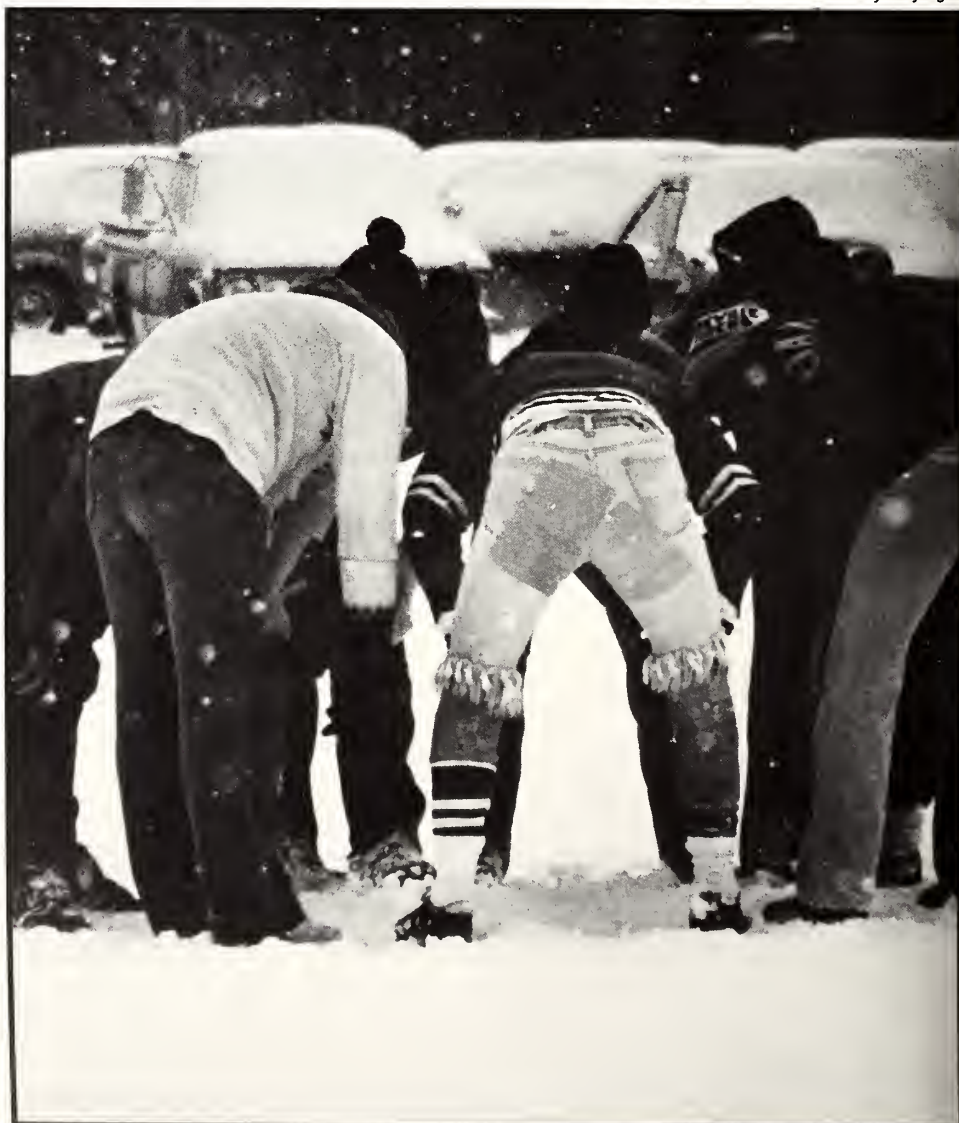





**REHMER, JOHN** ..... Grinnell  
**Construction Science** ..... Senior  
**REIFF, RICK** ..... Wichita  
**Mechanical Engineering** ..... Junior  
**REILLY, ANNE** ..... Topeka  
**Clothing Retailing** ..... Junior  
**REINKE, JULIE** ..... Wichita  
**Early Childhood Education** ..... Senior  
**REISER, DEBBIE** ..... Great Bend  
**Electrical Engineering** ..... Sophomore

**REMINGTON, ALLECIA** ..... Overland Park  
**Chemical Engineering** ..... Junior  
**REMEL, DAVE** ..... Topeka  
**Engineering Technology** ..... Senior  
**RENINGER, CINDY** ..... Ft. Riley  
**Social Work** ..... Freshman  
**RHEAUME, RON** ..... Colonia, N.J.  
**Architecture** ..... Senior  
**RIAT, DOUGLAS** ..... St. Mary's  
**Architectural Engineering** ..... Junior

**RICE, TOMMY** ..... Kensington  
**Animal Science and Industry** ..... Senior  
**RICE, TONY** ..... Wilsonville, Neb.  
**Animal Science and Industry** ..... Senior  
**RICHARDS, CATHY** ..... Wichita  
**Elementary Education** ..... Junior  
**RICHARDS, DANNY** ..... Neodesha  
**Horticulture** ..... Junior  
**RICHARDS, DAVID** ..... Gridley,  
**Electrical Engineering** ..... Senior

**RICHARDS, YVONNE** ..... Washington  
**Industrial Engineering** ..... Junior  
**RICHARDSON, MARY** ..... Peoria, Ill.  
**Horticulture** ..... Junior  
**RICHTER, DAVID** ..... Niles, Minn.  
**Natural Resource Management** ..... Sophomore  
**RIEMANN, ROGER** ..... Phillipsburg  
**Construction Science** ..... Junior  
**RIFFEL, CINDY** ..... Hope  
**Life Science** ..... Senior

**RIFFEL, DAVID** ..... Wichita  
**Architecture** ..... Senior  
**RIFFEL, JANE** ..... Tampa  
**Health and Physical Education** ..... Senior  
**RIGGS, CHRIS** ..... Manhattan  
**Mechanical Engineering** ..... Junior  
**RINEHART, GAYE** ..... Topeka  
**Speech Pathology** ..... Junior  
**RINGERING, RICHARD** ..... Ellinwood  
**Accounting** ..... Junior

**RINGLE, SCOTT** ..... Independence  
**Chemical Engineering** ..... Junior  
**RINKE, GREG** ..... Pratt  
**Geology** ..... Senior  
**RINKE, LINDA** ..... Pratt  
**Interior Design** ..... Junior  
**RISEN, LYNNE** ..... Overland Park  
**Pre-Veterinary Medicine** ..... Senior  
**RISON, KATHY** ..... Sabetha  
**Psychology** ..... Junior

**RITZDORF, GAIL** ..... Omaha, Neb.  
**Industrial Engineering** ..... Junior  
**RIZEK, DEBRA** ..... Munden  
**Speech Pathology** ..... Senior  
**ROBBEN, JAN** ..... Oakley  
**General Home Economics** ..... Senior  
**ROBBEN, KAREN** ..... Newton  
**Marketing** ..... Junior  
**ROBBEN, PAUL** ..... Oakley  
**Accounting** ..... Senior

**ROBBINS, LEE** ..... Yates Center  
**Pre-Veterinary Medicine** ..... Senior  
**ROBERSON, BRENDA** ..... Silver Lake  
**Management** ..... Junior  
**ROBERTSON, PHIL** ..... Manhattan  
**Construction Science** ..... Junior  
**ROBINSON, JOAN** ..... Manhattan  
**Elementary Education** ..... Senior  
**ROBINSON, POLLY** ..... Overland Park  
**Chemical Engineering** ..... Junior

**ROBINSON, RICHARD** ..... Brewster  
**Geology** ..... Junior  
**ROBISON, JOHN** ..... Concordia  
**Agriculture Economics** ..... Senior  
**ROBL, QUENTIN** ..... Ellinwood  
**Civil Engineering** ..... Sophomore  
**ROCK, FRED** ..... Hope  
**Accounting** ..... Sophomore  
**ROESNER, THERESA** ..... Manhattan  
**Management** ..... Junior

**ROETHER, LIZABETH** ..... Junction City  
 Art Education ..... Senior  
**ROGERS, DAVID** ..... Fredonia  
 Sociology ..... Senior  
**ROGGENBUCK, RENAE** ..... Milbank S.D.  
 Pre-Design Professions ..... Junior  
**ROGLER, JOHN** ..... Manhattan  
 Agricultural Economics ..... Junior  
**ROGLER, SUSAN** ..... Manhattan  
 Biology ..... Sophomore

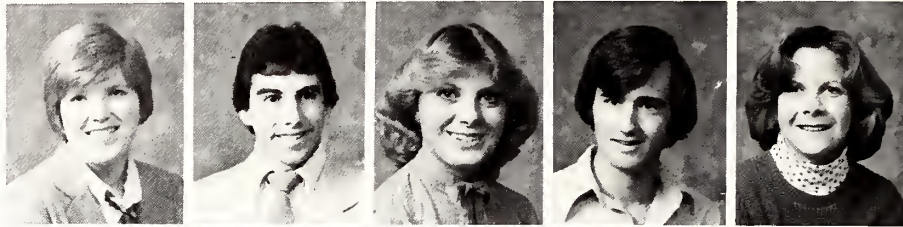

**ROLLHOUS, CHRIS** ..... Arnold, Mo.  
 Pre-Design Professions ..... Junior  
**ROMBECK, DIANE** ..... Topeka  
 Accounting ..... Senior  
**RONEN, MIKE** ..... Meade  
 Business Education ..... Senior  
**ROOF, STEVEN** ..... Los Alamos N.M.  
 Microbiology ..... Senior  
**ROSE, GALE** ..... Haviland  
 Speech ..... Graduate Student

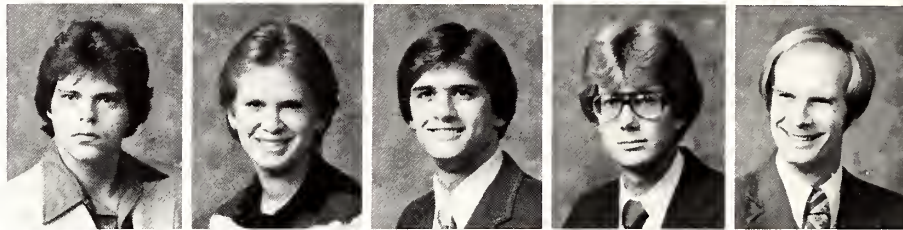

**ROSE, TOM** ..... Halstead  
 Health and Physical Education ..... Junior  
**ROSEWICZ, GARY** ..... Kansas City  
 Civil Engineering ..... Senior  
**ROUDYBUSY, CHERI** ..... Edwardsville  
 Marketing ..... Junior  
**ROWLAND, KELLEY** ..... Hutchinson  
 Animal Science and Industry ..... Senior  
**RUDER, MARK** ..... Hays  
 Electrical Engineering ..... Senior



**RUDROW, KATHY** ..... Wichita  
 Interior Design ..... Senior  
**RUGGLES, MICHAEL** ..... Scott City  
 Electrical Engineering ..... Junior  
**RUNDELL, BRENT** ..... Syracuse  
 Agricultural Economics ..... Senior  
**RUNDLE, SUSAN** ..... Clay Center  
 Engineering Technology ..... Senior  
**RUSNAK, KATHE** ..... Overland Park  
 Modern Language ..... Senior

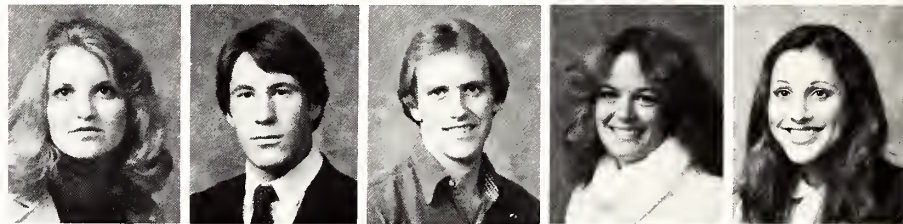

**RUSSELL, BRYAN** ..... Codell  
 Agriculture ..... Sophomore  
**RUSSELL, CURTIS** ..... Redfield  
 Animal Science and Industry ..... Senior  
**RUSSELL, EUGENE** ..... Manhattan  
 Industrial Engineering ..... Sophomore  
**RUSSELL, JAN** ..... Manhattan  
 Industrial Engineering ..... Junior  
**RUSSELL, SHERYL** ..... Leawood  
 Mathematics Education ..... Senior



**RUSSELL, SAMANTHA** ..... Ft. Riley  
 Elementary Education ..... Junior  
**RYAN, WILLIAM** ..... Manhattan  
 Engineering Technology ..... Freshman  
**RYKER, SHARI** ..... Wellington  
 Elementary Education ..... Senior  
**SALLEE, DOUGLAS** ..... Manhattan  
 History Education ..... Senior  
**SANDERS, ANN** ..... Wichita  
 Physical Science ..... Junior

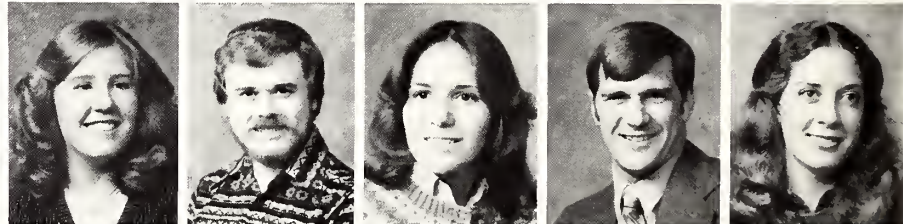

**SANDERS, LYNNETTE** ..... Osawatomie  
 Clothing Retailing ..... Freshman  
**SANDERS, MARY** ..... Lyons  
 Electrical Engineering ..... Senior  
**SANDERS, ROBYN** ..... Centralia, Mo.  
 Interior Architecture ..... Senior  
**SAWYER, DOYLE** ..... Valley Center  
 Accounting ..... Senior  
**SANDORD, KATHLEEN** ..... Belleville  
 Marketing ..... Junior

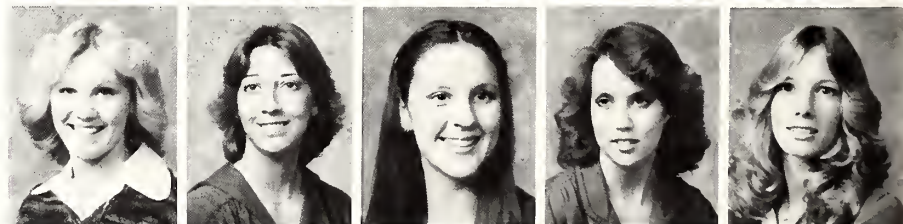

**SAUNDERS, BETH** ..... Overland Park  
 Biology ..... Junior  
**SAUVAGE, CAROL** ..... Topeka  
 Early Childhood Education ..... Sophomore  
**SAVAGE, GREG** ..... Alma  
 Animal Science and Industry ..... Junior  
**SCHAELE, THERESA** ..... Wichita  
 Office Administration ..... Sophomore  
**SCHAEFER, BRETT** ..... Horton  
 Management ..... Senior

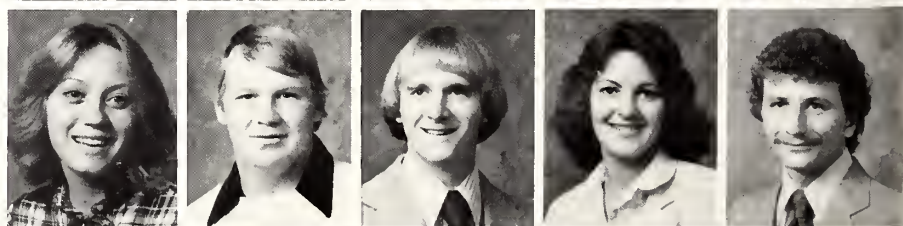

**SCHAEFER, LUANN** ..... Bremen  
 Social Work ..... Senior  
**SCHAEFER, DENNIS** ..... Garden City  
 Marketing ..... Senior  
**SCHAFFER, JACQUELINE** ..... Hays  
 General ..... Sophomore  
**SCHAFFER, VERNON** ..... Pratt  
 Agronomy ..... Senior  
**SCHAMBERGER, LEONARD** ..... Hoxie  
 Engineering Technology ..... Junior





SCHAMLE, THERESE ..... Wellsville  
 Early Childhood Education ..... Junior  
 SCHARMANN, PHILLIP ..... Eden Prairie, Minn.  
 General ..... Sophomore  
 SCHARTZ, MARGARET ..... Cimmaron  
 Journalism and Mass Communications ..... Junior  
 SCHARTZ, MELVIN ..... Great Bend  
 Accounting ..... Junior  
 SCHARTZ, STEVE ..... Cimmaron  
 Agronomy ..... Senior

SCHAULIS, DANA ..... Cincinnati, Ohio  
 Crop Protection ..... Junior  
 SCHEBOR, VALERIE ..... Leavenworth  
 Journalism and Mass Communications ..... Sophomore  
 SCHEMM, KEVIN ..... Wakeeney  
 Electrical Engineering ..... Junior  
 SCHILLING, RON ..... Goodland  
 Animal Science and Industry ..... Senior  
 SCHINDLER, DIANE ..... Goodland  
 Art ..... Sophomore

SCHLETZBAUM, ANNE ..... Atchison  
 Milling Science and Management ..... Junior  
 SCHLICKAU, SUSAN ..... Haven  
 Journalism and Mass Communications ..... Senior  
 SCHLUEMER, BARBARA ..... Ferguson, Mo.  
 Pre-Design Professions ..... Junior  
 SCHMALE, MARY ..... Palmer  
 General Business Administration ..... Junior  
 SCHMIDT, GARRET ..... Hays  
 Pre-Veterinary Medicine ..... Junior

SCHMIDT, LINDA ..... Shawnee  
 Management ..... Sophomore

Scott Williams

*Live-in maid- Terry Beachey, sophomore in mechanical engineering, washes the dishes in his apartment.*



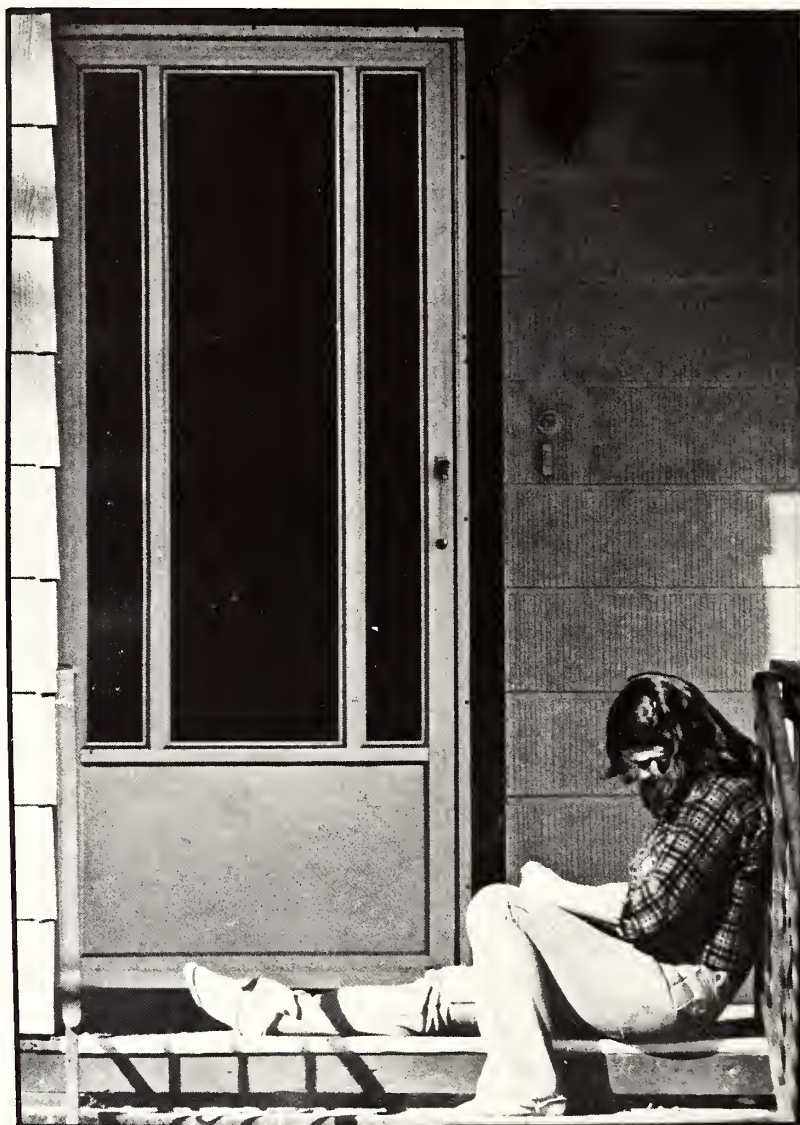

Scott Williams

*Outdoor schooling- Dori Page, freshman in animal science, studies on her front porch during a warm February afternoon.*

<b>SCHMIDT, LOREN</b> .....	Canton
<b>Agricultural Mechanization</b> .....	Senior
<b>SCHMIDT, RAE ANN</b> .....	Manhattan
<b>Clothing Retailing</b> .....	Senior
<b>SCHMITT, DAVE</b> .....	Chapman
<b>History Education</b> .....	Junior
<b>SCHMITT, JAMES</b> .....	St. Louis, Mo.
<b>Architecture</b> .....	Senior
<b>SCHMITZ, TERRANCE</b> .....	Axtell
<b>Health and Physical Education</b> .....	Senior

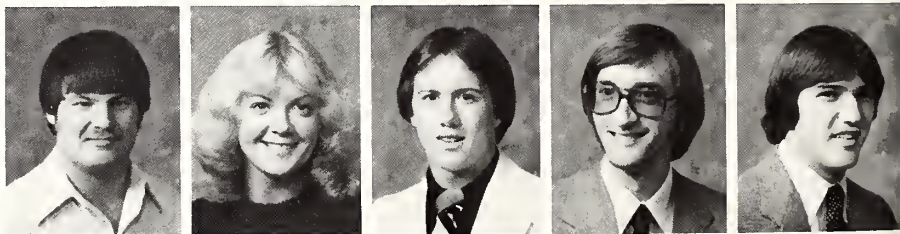

<b>SCHMITZ, THEODORE</b> .....	Axtell
<b>Health and Physical Education</b> .....	Senior
<b>SCHMUTZ, RON</b> .....	Wakefield
<b>Agricultural Mechanization</b> .....	Junior
<b>SCHNECK, CHERYL</b> .....	Larned
<b>Computer Science</b> .....	Junior
<b>SCHNEIDER, GARY</b> .....	Arkansas City
<b>Interior Design</b> .....	Sophomore
<b>SCHNITKER, SHAWNIA</b> .....	Wichita
<b>Accounting</b> .....	Junior



<b>SCHONEWEIS, SUSAN</b> .....	Manhattan
<b>Pre-Veterinary Medicine</b> .....	Freshman
<b>SCHRAEDER, BARBARA</b> .....	Jetmore
<b>Interior Design</b> .....	Senior
<b>SCHREINER, CHRISTINE</b> .....	Topeka
<b>Marketing</b> .....	Junior
<b>SCHRICK, CHRISTOPHER</b> .....	Nortonville
<b>Agricultural Mechanization</b> .....	Sophomore
<b>SCHROEGER, KAREN</b> .....	Overland Park
<b>General</b> .....	Sophomore



<b>SCHUETZE, CAROLYN</b> .....	Tonganoxie
<b>Medical Technology</b> .....	Sophomore
<b>SCHULER, KENT</b> .....	Chapman
<b>Electrical Engineering</b> .....	Senior
<b>SCHULTZ, SALLY</b> .....	Overland Park
<b>Dietetics and Institutional Management</b> .....	Junior
<b>SCHUMAKER, DENNIS</b> .....	St. Marys
<b>Mechanical Engineering</b> .....	Junior
<b>SCHURLE, LAURIE</b> .....	Manhattan
<b>Accounting</b> .....	Freshman



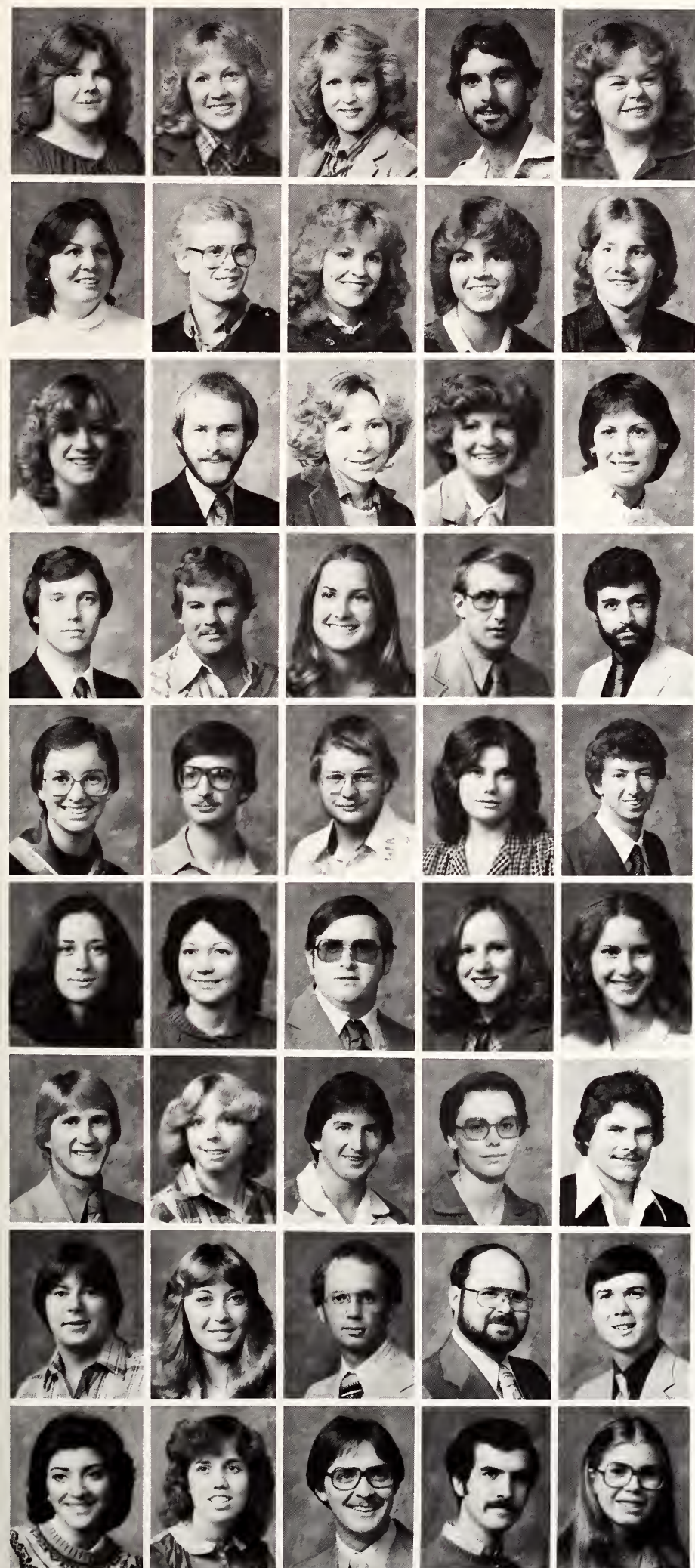

SCHUTTER, ANNA ..... Topeka  
 General Business Administration ..... Sophomore  
**SCHWALM, CATHY** ..... **Hlawatha**  
**Pre-Nursing** ..... **Senior**  
 SCHWARTZ, CHERI ..... Washington  
 Agricultural Economics ..... Sophomore  
 SCHWEMMER, NEIL ..... Towanda  
 Agricultural Economics ..... Freshman  
**SCOBY, NANCY** ..... **Sabetha**  
**Elementary Education** ..... **Senior**

SCOBY, PATRICIA ..... Sabetha  
 Early Childhood Education ..... Junior  
 SCOTT, KURT ..... Salina  
 Accounting ..... Junior  
 SCOTT, LINDA ..... White City  
 Clothing Retailing ..... Junior  
 SCOTT, NANCY ..... White City  
 Pre-Design Professions ..... Freshman  
 SCOTT, ROBERT ..... Burlington  
 General Business Administration ..... Junior

SCOTT, TERYL ..... Clearwater  
 Fisheries and Wildlife Biology ..... Junior  
**SEABOURN, BRAD** ..... **Manhattan**  
**Animal Science and Industry** ..... **Senior**  
**SEACAT, KATHLEEN** ..... **Ashland**  
**Food Science and Management** ..... **Senior**  
**SEBRING, MARY** ..... **Olathe**  
**Accounting** ..... **Senior**  
 SEGLEM, JENNIE ..... Merriam  
 Home Economics Education ..... Sophomore

**SEITZ, RICK** ..... **Topeka**  
**Engineering Technology** ..... **Senior**  
 SELL, STEVEN ..... Great Bend  
 General Business Administration ..... Junior  
**SELVES, WENDY** ..... **Overland Park**  
**Horticulture** ..... **Senior**  
**SEYMOUR, ROGER** ..... **Manhattan**  
**Construction Science** ..... **Senior**  
 SHABSHAB, NADIM ..... Manhattan  
 Interior Architecture ..... Junior

SHACKELTON, KAREN ..... Manhattan  
 Geology ..... Sophomore  
**SHADDAY, CRAIG** ..... **Manhattan**  
**Music Education** ..... **Senior**  
 SHAFFER, BRAD ..... Marysville  
 Nuclear Engineering ..... Junior  
 SHAFFER, CONNIE ..... Williamsburg  
 Pre-Professional Elementary ..... Sophomore  
 SHAHEED, PETER ..... Manhattan  
 Mechanical Engineering ..... Sophomore

SHANEYFELT, LAURIE ..... Kansas City, Mo.  
 Pre-Law ..... Junior  
**SHANEYFELT, LYNNE** ..... **St. George**  
**Microbiology** ..... **Senior**  
 SHANKS, BRUCE ..... Columbus  
 Animal Science and Industry ..... Junior  
**SHANNON, JANIS** ..... **Clay Center**  
**Clothing Retailing** ..... **Senior**  
**SHARP, ELIZABETH** ..... **Fredonia**  
**Office Administration** ..... **Senior**

**SHARP, GERALD** ..... **Benedict**  
**Agronomy** ..... **Senior**  
**SHARP, JANET** ..... **McLouth**  
**Early Childhood Education** ..... **Senior**  
**SHAVER, DON** ..... **Haven**  
**Construction Science** ..... **Senior**  
**SHELTON, CINDY** ..... **Manhattan**  
**Accounting** ..... **Senior**  
 SHELTON, MIKE ..... Wichita  
 Architectural Engineering ..... Junior

SHERMAN, STEVE ..... Arkansas City  
 General Business Administration ..... Junior  
 SHIELDS, BRENDA ..... Osage  
 Office Administration ..... Junior  
 SHINOGLA, RONALD ..... Plains  
 Agricultural Engineering ..... Junior  
**SHINOGLA, TERRANCE** ..... **Plains**  
**Construction Science** ..... **Senior**  
 SHIPLEY, LYLE ..... Ebon  
**Animal Science and Industry** ..... **Senior**

SHIRVANI, SUZANNE ..... Manhattan  
 Architectural Engineering ..... Junior  
 SHOEMAKER, CARLA ..... Wheeler  
 Dietetics and Institutional Management ..... Junior  
 SHOEMAKER, FRANK ..... Narka  
 Agriculture Education ..... Junior  
**SHORT, BRAD** ..... **Manhattan**  
**Music Education** ..... **Senior**  
**SHORT, MARILYN** ..... **Manhattan**  
**Accounting** ..... **Senior**

# Off-Campus

SHORT, MARSHALL ..... Assaria  
 Electrical Engineering ..... Junior  
 SHOWALTER, TAMMY ..... Courtland  
 Fine Arts ..... Junior  
 SHOWALTER, JOHN ..... Goodland  
 Veterinary Medicine ..... Sophomore  
 SHRIVER, ALLAN ..... Coats  
 Animal Science and Industry ..... Senior  
 SHUMAN, RONALD ..... Salina  
 General Business Administration ..... Senior



SHUSTER, LEROY ..... Tribune  
 Agronomy ..... Senior  
 SIEBERT, CATHY ..... Topeka  
 Health ..... Senior  
 SIECK, KRISTI ..... Goodland  
 General Business Administration ..... Senior  
 SIGMAN, JAY ..... Emporia  
 Accounting ..... Junior  
 SILADY, PATRICK ..... Shawnee Mission  
 Chemical Engineering ..... Senior



SILLIMAN, LAURA ..... Goddard  
 Interior Design ..... Senior  
 SILSBY, TADHI ..... Mankato  
 Architectural Engineering ..... Senior  
 SILVA, ROGER ..... Wichita  
 Pre-Veterinary Medicine ..... Freshman  
 SIMMELINK, TERESA ..... Salina  
 Clothing Retailing ..... Senior  
 SIMMONS, DENNIS ..... Larned  
 Electrical Engineering ..... Junior



SIMMONS, KATHRYN ..... Ft. Riley  
 Pre-Professional Elementary ..... Junior  
 SIMPSON, JEFF ..... Dodge City  
 Engineering Technology ..... Sophomore  
 SIMS, KELLY ..... Scott City  
 Electrical Engineering ..... Senior  
 SIMS, LORI ..... Scott City  
 Psychology ..... Senior  
 SIMS, OZIE ..... Kansas City  
 Computer Science ..... Senior



SINCLAIR, BRENDA ..... Garden City  
 Speech ..... Senior



*"Busched"*- Shawn Neal, junior in horticulture therapy, Dana Neal, Sue Schmitt and Sharon Riley, all juniors in journalism and mass communications, TGIF on their porch steps.





SINCLAIR, BRENT ..... Garden City  
**Engineering Technology** ..... Senior  
 SINDERSON, HOLLY ..... Shawnee  
**Accounting** ..... Senior  
 SITTENAUER, ANNETTE ..... Nortonville  
**Physical Education** ..... Junior  
 SIXTA, MICHELE ..... Kansas City  
**General Business Administration** ..... Senior  
 SKAHAN, SCOTT ..... Shawnee  
**Construction Science** ..... Senior

SKEELS, MARK ..... Mendham, N.J.  
**Animal Science and Industry** ..... Senior  
 SKEELS, REBECCA ..... Leavenworth  
**Finance** ..... Senior  
 SKY, ALICE ..... Arlington, Va.  
**Sociology** ..... Junior  
 SLATER, MARTY ..... Independence  
**General Engineering** ..... Freshman  
 SLEEPER, DONNA ..... Elkhart  
**History Education** ..... Senior

SLOAN, ELIZABETH ..... Salina  
**Health and Physical Education** ..... Sophomore  
 SLUSHER, ROBERT ..... Kansas City  
**General** ..... Freshman  
 SMALL, TODD ..... Garden City  
**General Business Administration** ..... Junior  
 SMALLWOOD, ANDREA ..... Manhattan  
**Fine Arts** ..... Freshman  
 SMEED, CATHLEEN ..... Overland Park  
**Journalism and Mass Communications** ..... Sophomore

SMITH, CHERYL ..... Manhattan  
**General** ..... Junior  
 SMITH, CYNTHIA ..... Olathe  
**Dietetics and Institutional Management** ..... Senior  
 SMITH, CYNTHIA ..... Leavenworth  
**Pre-Veterinary Medicine** ..... Junior  
 SMITH, DAVID ..... Leawood  
**Animal Science and Industry** ..... Senior  
 SMITH, DENISE ..... Wichita  
**Horticulture Therapy** ..... Senior

SMITH, ERIC ..... Bird City  
**Milling Science and Management** ..... Junior  
 SMITH, KAREN ..... Marysville  
**Horticulture Therapy** ..... Senior  
 SMITH, LEE ..... Lebanon  
**General Business Administration** ..... Junior  
 SMITH, LYNNE ..... Manhattan  
**Social Work** ..... Junior  
 SMITH, PHILIP ..... Manhattan  
**Pre-Law** ..... Junior

SMITH, ROBERT ..... St. George  
**Pre-Law** ..... Sophomore  
 SMITH, SHARI ..... Wamego  
**Accounting** ..... Freshman  
 SMITH, SHEILA ..... Goodland  
**General** ..... Junior  
 SMITH, SHEILA ..... Spring Hill  
**Home Economics Education** ..... Senior  
 SNYDER, KEITH ..... Manhattan  
**Marketing** ..... Senior

SNYDER, STEPHEN ..... Mankato  
**Accounting** ..... Senior  
 SNYDER, VIRGIL ..... Fairview  
**Accounting** ..... Junior  
 SOBBA, CAROL ..... Garnett  
**Agricultural Journalism** ..... Junior  
 SOLTERO, FRED ..... Ramirreyaguez, P.R.  
**Veterinary Medicine** ..... Senior  
 SOMMERFELD, DAVID ..... Basehor  
**Geography** ..... Junior

SOMMERFELD, GARY ..... Basehor  
**Engineering Technology** ..... Senior  
 SONDERGARD, SANNA ..... Wichita  
**Management** ..... Junior  
 SONES, DEBORAH ..... Manhattan  
**Accounting** ..... Freshman  
 SOSNA, MARK ..... Shawnee Mission  
**Accounting** ..... Senior  
 SOTHERS, DEB ..... Courtland  
**Health and Physical Education** ..... Junior

SOTHERS, KAREN ..... Courtland  
**General** ..... Sophomore  
 SOTHERS, KAYLENE ..... Courtland  
**Health and Physical Education** ..... Senior  
 SOUTHARD, JOHN ..... Pratt  
**Electrical Engineering** ..... Freshman  
 SPADE, DIANE ..... Burlingame  
**Natural Resource Management** ..... Senior  
 SPAIN, DANA ..... Berryton  
**Clothing Retailing** ..... Junior

SPAIN, KAREN ..... Manhattan  
 Retail Floriculture ..... Sophomore  
 SPANGLER, MARK ..... Kansas City  
 Biology ..... Senior  
 SPANGLER, TERRI ..... Carthage, Mo.  
 Chemical Engineering ..... Junior  
 SPEAR, TERRI ..... Beloit  
 Journalism and Mass Communications ..... Junior  
 SPEED, TIMOTHY ..... Shawnee  
 Industrial Engineering ..... Sophomore

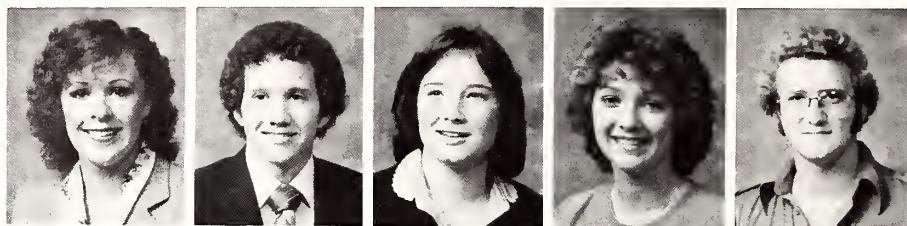

SPEER, CAROLE ..... Clearwater  
 Agricultural Journalism ..... Senior  
 SPENCE, BRUCE ..... Manhattan  
 Architecture ..... Senior  
 SPENCE, LINDA ..... Manhattan  
 Marketing ..... Senior  
 SPENCER, WAYNE ..... Welda  
 Physics ..... Senior  
 SPEIGEL, JUDY ..... Formoso  
 Home Economics Education ..... Senior

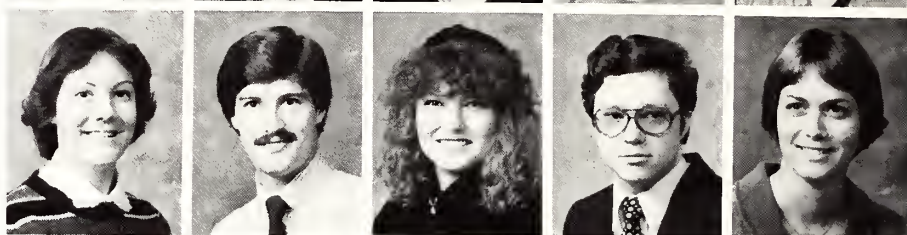

SPRESSOR, LARRY ..... Hoxie  
 Health and Physical Education ..... Senior  
 ST. JOHN, DEANA ..... Manhattan  
 Social Work ..... Sophomore  
 STADEL, KAREN ..... Manhattan  
 Home Economics with Liberal Arts ..... Junior  
 STAHL, SUSAN ..... Shawnee  
 Sociology ..... Senior  
 STANFORD, MEL ..... Cherry Hill, N.J.  
 Natural Resource Management ..... Junior



***Strummin'-** David Berkely, junior in fine arts, plays his guitar in a quiet spot east of the International Student Center.*

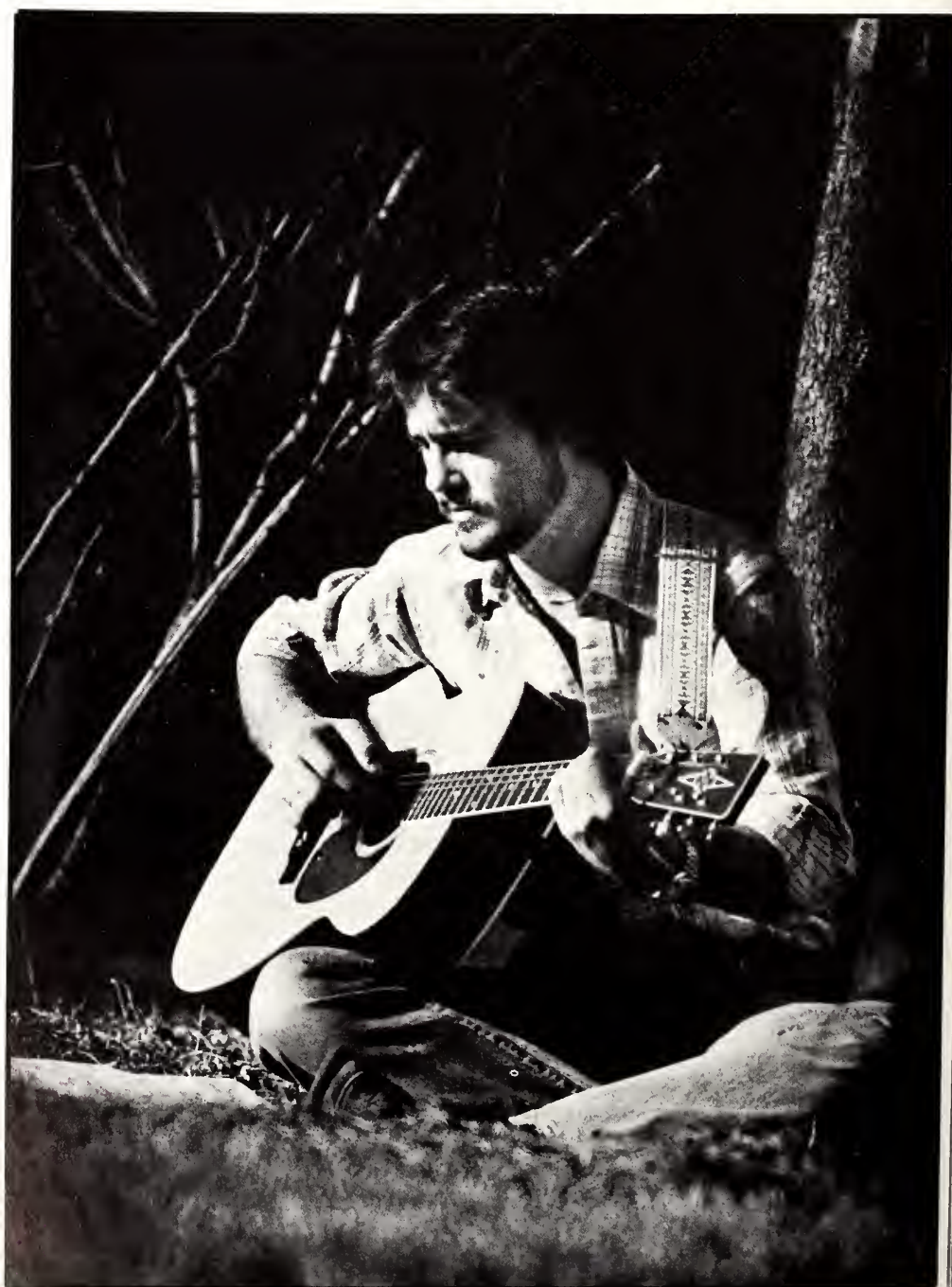





STANSELL, MARY JO ..... Valley Falls  
Accounting ..... Junior  
STANTON, JANICE ..... Shawnee Mission  
Correctional Administration ..... Senior  
STARR, EMILY ..... Arkansas City  
Pre-Nursing ..... Sophomore  
STAUFFER, BRAD ..... Emporia  
Journalism and Mass Communications ..... Junior  
STELLE, KELLY ..... Tribune  
Clothing Retailing ..... Senior

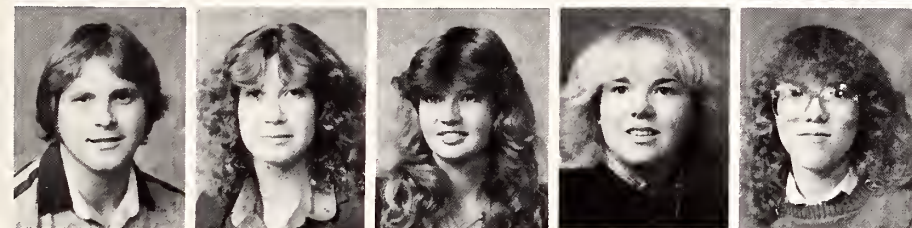

STEELE, LANCE ..... Tribune  
Pre-Veterinary Medicine ..... Sophomore  
STEELE, MICKI ..... Tribune  
Social Work ..... Senior  
STEELE, PAM ..... St. Marys  
Fine Arts ..... Junior  
STEENBOCK, SARA ..... Longford  
Pre-Professional Elementary ..... Freshman  
STEENBOCK, SHERI ..... Longford  
Agricultural Education ..... Junior



STEFFEN, DIANE ..... Glenwood City, Wis.  
Biology ..... Junior  
STEGEMAN, DEBBIE ..... Salina  
Early Childhood Education ..... Senior  
STEGEMAN, SANDY ..... Salina  
Health and Physical Education ..... Junior  
STEIMEL, LYNDON ..... Wright  
Pre-Law ..... Sophomore  
STEINBERT, KARLA ..... Lincoln  
Music Education ..... Senior



STEPHEN, DIANE ..... Junction City  
Consumer Interest ..... Senior  
STEPHENS, SUSAN ..... Waterville  
Accounting ..... Junior  
STEPHENSON, BOB ..... Osco, Ill.  
Agronomy ..... Graduate Student  
STEPHENSON, PETER ..... Manhattan  
Pre-Design Professions ..... Freshman  
STEVENS, ELIZABETH ..... St. George  
Veterinary Medicine ..... Junior



STEWART, KENT ..... Washington  
Animal Science and Industry ..... Junior  
STEWART, ELLEN ..... Manhattan  
General ..... Freshman  
STEWART, RODNEY ..... Washington  
Agricultural Education ..... Senior  
STICKNEY, LYLE ..... Ellinwood  
Management ..... Freshman  
STIEBE, ARLYN ..... Kinsley  
Animal Science and Industry ..... Senior



STILWELL, JAMES ..... Merriam  
Electrical Engineering ..... Junior  
STITT, ROCKFORD ..... Chanute  
Agronomy ..... Senior  
STITZEL, SUE ANN ..... Arkansas City  
Interior Design ..... Senior  
STODDARD, MARTHA ..... Manhattan  
General Business Administration ..... Senior  
STODDARD, SUSAN ..... Council Grove  
Early Childhood Education ..... Junior



STOVE, THEODORE ..... Arkansas City  
General Business Administration ..... Senior  
STRAHM, JANEEN ..... Sabetha  
Clothing Retailing ..... Senior  
STRAIN, SHANNON ..... Manhattan  
General ..... Junior  
STRAIT, SHERI ..... Salina  
Electrical Engineering ..... Junior  
STRECKER, CHERI ..... Manhattan  
General ..... Sophomore



STRICKLAND, TERRY ..... Ottawa  
Electrical Engineering ..... Junior  
STRODTMAN, GARY ..... Laramie, Wyo.  
Agronomy ..... Junior  
STUBBY, BRENDA ..... Newton  
Agricultural Economics ..... Sophomore  
STUCKY, DONNA ..... McPherson  
Clothing Retailing ..... Senior  
STUCKY, MORRIS ..... McPherson  
Engineering Technology ..... Junior

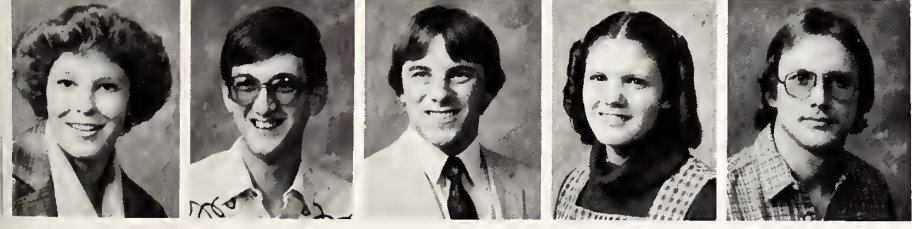

STUDER, SHELLEY ..... Preston  
Fine Arts ..... Senior  
STUEVE, ANTHONY ..... Hiawatha  
Agricultural Mechanization ..... Sophomore  
STURN, JOHN ..... Bahton  
Mechanical Engineering ..... Senior  
STURN, TAMMY ..... Kansas City  
Health and Physical Education ..... Senior  
SULLIVAN, BRIAN ..... De Soto, Mo.  
Architecture ..... Senior

# Off-Campus

SULLIVAN, PETE ..... Leawood  
 General ..... Sophomore  
 SULTZER, ROBERT ..... Topeka  
 Pre-Forestry ..... Junior  
 SURA, PATRICK ..... Racine, Wis.  
 Pre-Medicine ..... Senior  
 SUTHER, BETSY ..... Baline  
 Pre-Professional Secondary ..... Senior  
 SUTHERLAND, JOHN ..... El Dorado  
 Construction Science ..... Senior

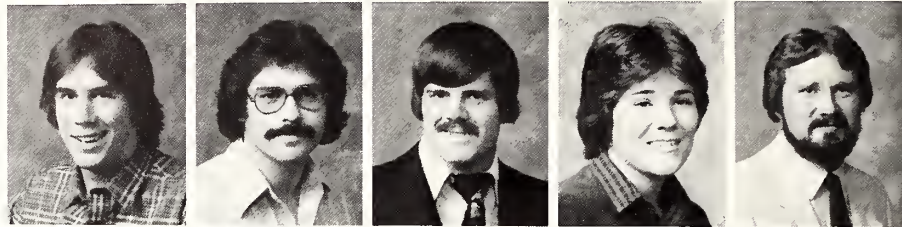

SUTOR, LORNA ..... Zurich  
 Animal Science and Industry ..... Senior  
 SUTTON, DEAN ..... Ferguson, Mo.  
 Pre-Design Professions ..... Sophomore  
 SVATY, DAVID ..... Ellsworth  
 Agronomy ..... Senior  
 SVATY, JEAN ANN ..... Lucas  
 General ..... Sophomore  
 SWANSON, SHAWN ..... Hutchinson  
 Journalism and Mass Communications ..... Senior



SWART, LINDA ..... Oakley  
 Early Childhood Education ..... Graduate Student  
 SWEARINGEN, ROCKY ..... Independence  
 Agriculture Economics ..... Senior  
 SWEGLER, ERIC ..... Omaha, Neb.  
 Pre-Design Professions ..... Sophomore  
 SWISHER, KYLE ..... Beloit  
 Pre-Medicine ..... Sophomore  
 SWOYER, GREG ..... Shawnee  
 Civil Engineering ..... Junior



SYLVESTER, LARISSA ..... Wamego  
 Art ..... Senior  
 SYLVESTER, NORENE ..... Wamego  
 Early Childhood Education ..... Graduate Student  
 TALBOTT, MARK ..... Halstead  
 Engineering Technology ..... Senior  
 TALBOTT, TRACI ..... Halstead  
 Pre-Professional Elementary Education ..... Junior  
 TANNER, JEFF ..... Dodge City  
 Health and Physical Education ..... Sophomore

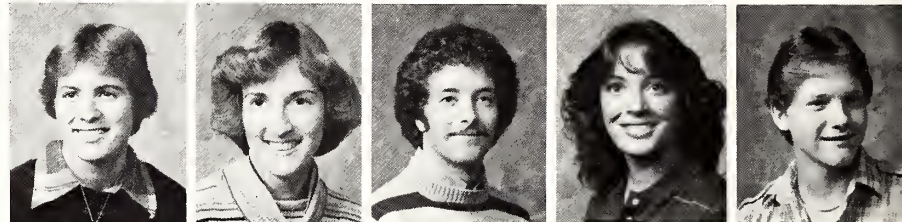

TAPIA, LETICIA ..... Kansas City  
 Health and Physical Education ..... Senior  
 TAYLOR, BRADLEY ..... White Cloud  
 Agricultural Economics ..... Senior  
 TAYLOR, CURTIS ..... El Dorado  
 Engineering Technology ..... Senior  
 TAYLOR, IRA ..... Overland Park  
 General Business Administration ..... Junior  
 TAYLOR, ROGER ..... Enterprise  
 General Business Administration ..... Senior

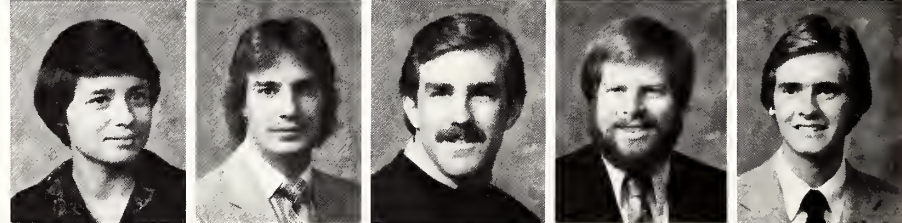

TEDFORD, ROBERT ..... Great Bend  
 Agriculture Education ..... Junior  
 TEDMAN, LAURA ..... Harper  
 Computer Science ..... Junior  
 TEMPLETON, JAMES ..... Coffeyville  
 Animal Science and Industry ..... Junior  
 TEMPLIN, LAURA ..... Stillwell  
 Early Childhood Education ..... Junior  
 TESON, NANCY ..... Manhattan  
 General Business Administration ..... Senior



THEIS, SHELLY ..... Wichita  
 English ..... Junior  
 THEOBALD, ANNE ..... Leawood  
 Animal Science and Industry ..... Senior  
 THIEROLF, JANET ..... Overland Park  
 Consumer Interest ..... Senior  
 THIESSEN, MARK ..... Manhattan  
 Pre-Professional Secondary ..... Junior  
 THIESSEN, MIKE ..... Beloit  
 Marketing ..... Junior



THOMAS, GEORGALEEN ..... Salina  
 Social Science ..... Senior  
 THOMAS, JERRY ..... Emporia  
 Pre-Veterinary Medicine ..... Senior  
 THOMAS, RON ..... Salina  
 Civil Engineering ..... Senior  
 THOME, MICHAEL ..... Pratt  
 Agricultural Education ..... Senior  
 THOMPSON, BROOKS ..... Wichita  
 General Business Administration ..... Senior



THOMPSON, EVE ..... Manhattan  
 General Home Economics ..... Freshman  
 THOMPSON, SARA ..... Harveyville  
 General ..... Junior  
 THOMPSON, SHELLI ..... Abilene  
 General Business Administration ..... Freshman  
 THOMSON, SCOTT ..... Overland Park  
 General ..... Freshman  
 THORNTON, KENT ..... Scott City  
 Animal Science and Industry ..... Junior





**THORPE, MARY** ..... Leawood  
 General Business Administration ..... Junior  
**TIBBITS, KERRI** ..... Eudora  
 Pre-Veterinary Medicine ..... Sophomore  
**TIETZE, KEVIN** ..... Topeka  
 Microbiology ..... Senior  
**TIMMIS, TERRI** ..... Udall  
 Animal Science and Industry ..... Sophomore  
**TINKLER, JEFF** ..... McPherson  
 Accounting ..... Junior  
  
**TINNEY, KENNETH** ..... Junction City  
 Music Education ..... Senior  
**TOBEN, LARRY** ..... Wichita  
 Animal Science and Industry ..... Junior  
**TOBUREN, JACQUELINE** ..... Clay Center  
 Health and Physical Education ..... Senior  
**TODD, PENELOPE** ..... Kansas City  
 Geophysics ..... Senior  
**TONN, STEVEN** ..... Manhattan  
 Animal Science and Industry ..... Graduate Student  
  
**TORCZON, JOWL** ..... Hutchinson  
 Accounting ..... Junior  
**TOWNSON, TANYA** ..... Wichita  
 Life Science ..... Sophomore  
**TRACEY, LAURA** ..... Manhattan  
 Electrical Engineering ..... Sophomore  
**TRACEY, LYNNE** ..... Manhattan  
 Accounting ..... Sophomore  
**TRACY, KAREN** ..... Overland Park  
 Home Economics Education ..... Freshman  
  
**TRACY, ROBERT** ..... Manhattan  
 Health and Physical Education ..... Junior  
**TRASKOWSKY, SUSAN** ..... Woodbine  
 Electrical Engineering ..... Junior  
**TREIBER, SUSAN** ..... Atchison  
 Music ..... Graduate Student  
**TREWETT, PAUL** ..... Shawnee  
 Health and Physical Education ..... Senior  
**TROWBRIDGE, PHYLLIS** ..... Wichita  
 Mathematics ..... Junior



Nancy Zogleman

**Char-Broiled Biology-** Hadley Warwick, junior in veterinary medicine, combines eating time and study time.

# Off-Campus

TRUMBLE, CARLA .....	Oakhill
General Home Economics .....	Senior
TRYON, BRUCE .....	Robinson
Agricultural Economics .....	Senior
TUCKER, CINDY .....	Elkhart
Clothing Retailing .....	Sophomore
TUCKER, DIANN .....	Elkhart
Home Economics Education .....	Senior
TULP, PATRICIA .....	Prairie Village
General Business Administration .....	Junior



TUMA, LARRA .....	Manhaska
Health and Physical Education .....	Senior
TURNER, ELIZABETH .....	Shawnee
Management .....	Junior
TWIDWELL, ED .....	Frankfort
Agronomy .....	Junior
UNRUH, DALE .....	Great Bend
Agricultural Education .....	Graduate Student
UNRUH, ERIC .....	Newton
Electrical Engineering .....	Junior

**Spring break preparation-**  
*Nelda Korbe, sophomore in elementary education soaks up some sun in a February warm spell on her porch roof.*

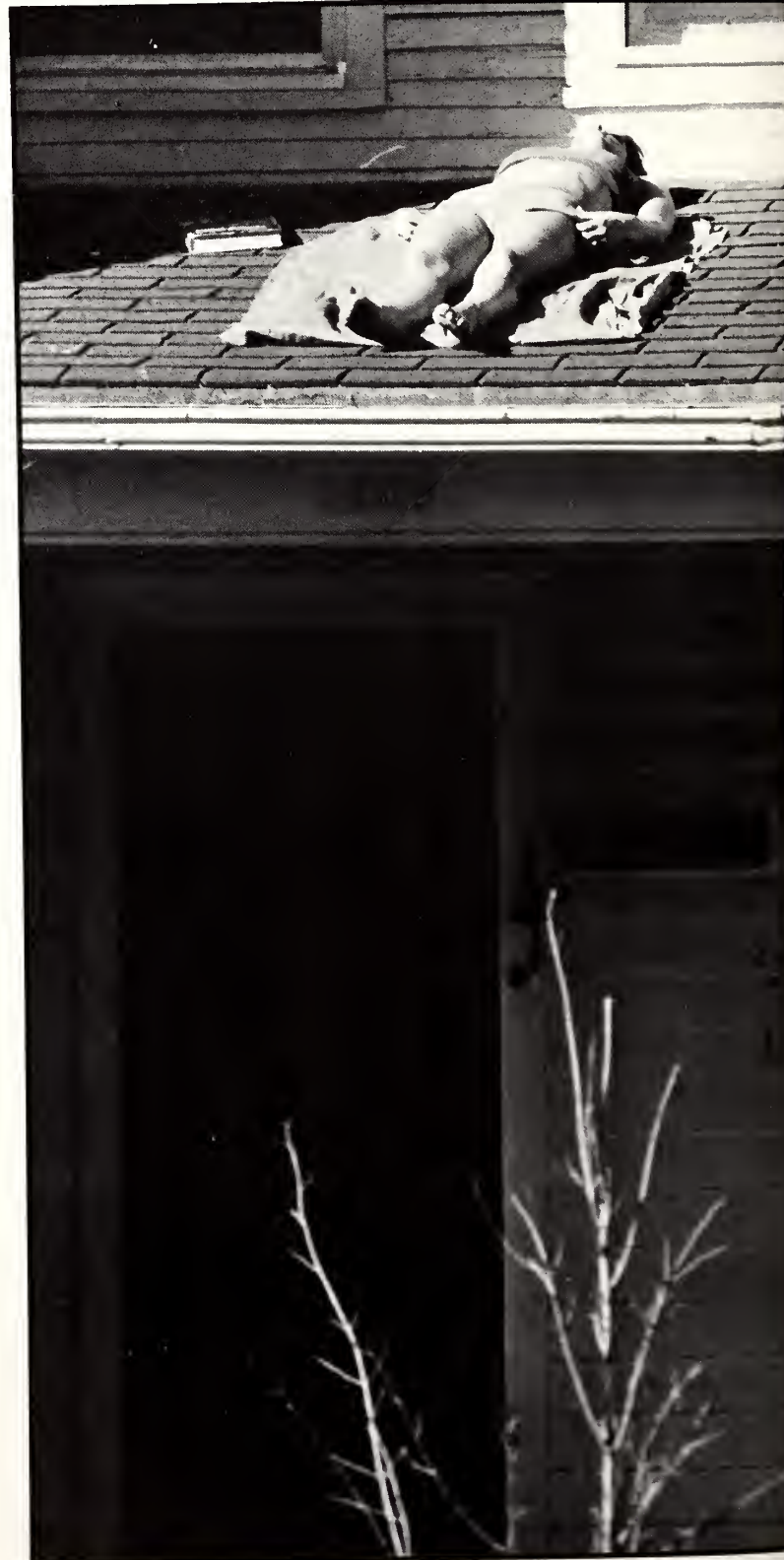

Cort Anderson

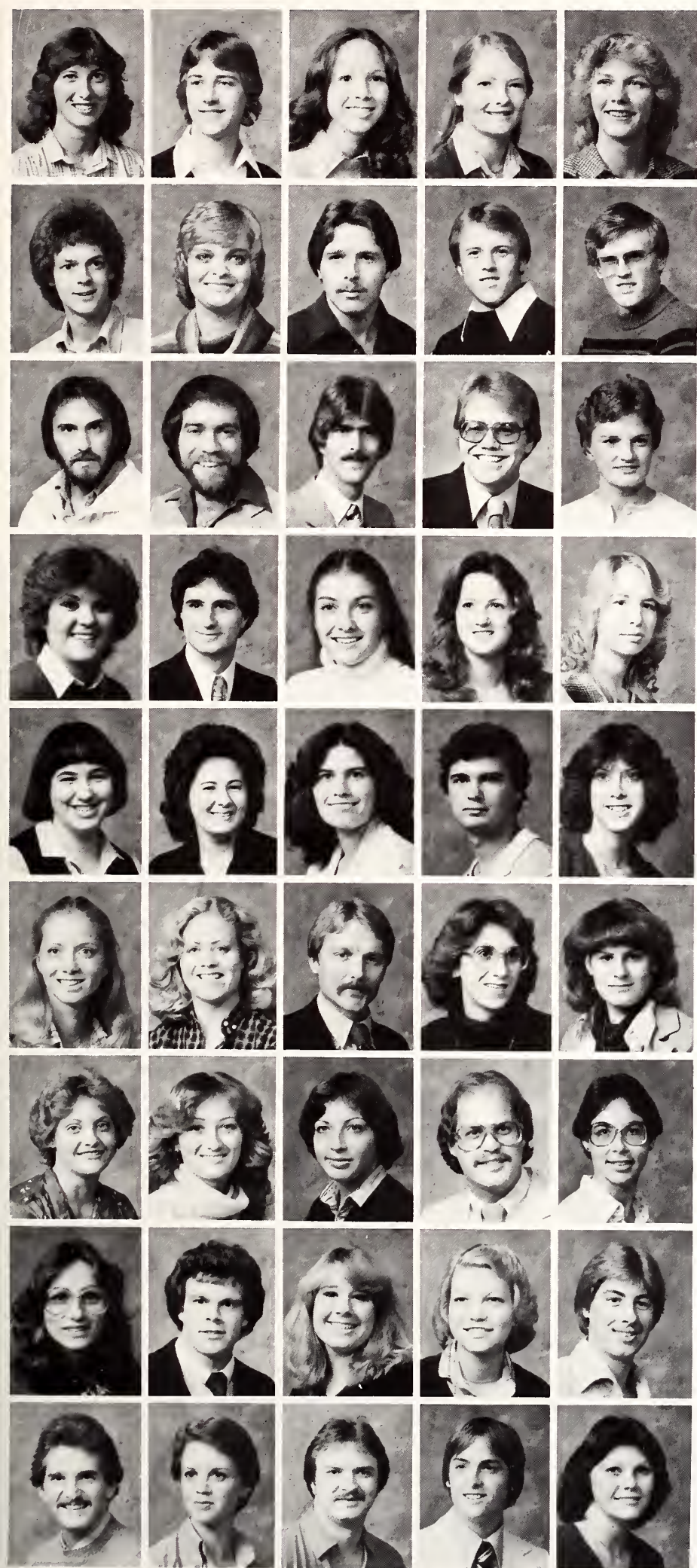

UNRUH, NANCY ..... Wichita  
 General Business Administration ..... Junior  
 UPCHURCH, MICHAEL ..... Overland Park  
 Accounting ..... Sophomore  
 UPDIKE, TERRY ..... Spring Hill  
 Early Childhood Education ..... Senior  
 UPSON, VICKI ..... Kansas City  
 Sociology ..... Sophomore  
 URISH, GEORGIA ..... Wichita  
 Horticulture Therapy ..... Junior

VAN ALLEN, TIM ..... Manhattan  
 Restaurant Management ..... Sophomore  
 VANAMBURG, CAROL ..... Manhattan  
 Health and Physical Education ..... Junior  
 VANDERVOORT, SCOTT ..... Walnut  
 Labor Relations ..... Senior  
 VANDEVEER, JACK ..... Sharon  
 Pre-Professional Secondary ..... Sophomore  
 VANDEVEER, MONTE ..... Sharon  
 Agricultural Economics ..... Freshman

VAN DYKE, KYLE ..... Somerset, N.J.  
 Architecture ..... Junior  
 VANORT, JOHN ..... Castleton, N.Y.  
 Architecture ..... Senior  
 VANTUYL, ROBERT ..... Olathe  
 Food Science and Management ..... Senior  
 VANVLEET, RICK ..... Jetmore  
 Nuclear Engineering ..... Senior  
 VARGA, SHEILA ..... Herbert, Minn.  
 Pre-Design Professions ..... Sophomore

VEACH, STEPHANIE ..... Manhattan  
 Clothing Retailing ..... Freshman  
 VERRASTRO, SALVATORE ..... Bethlehem, Penn.  
 Architecture ..... Senior  
 VERSCHULDEN, LINDA ..... Manhattan  
 Marketing ..... Senior  
 VERTREESE, PATRIZIA ..... Wichita  
 Elementary Education ..... Senior  
 VILLASI, PATRICIA ..... Manhattan  
 Pre-Veterinary Medicine ..... Senior

VILANDER, RUTH ANN ..... Manhattan  
 Elementary Education ..... Senior  
 VINEYARD, DONNA ..... Salina  
 Business Administration ..... Graduate Student  
 VIOLA, ALLISON ..... Arkansas City  
 Management ..... Freshman  
 VIOLA, BARRY ..... Arkansas City  
 Mechanical Engineering ..... Junior  
 VISHNEFSKE, SHARON ..... Scandia  
 Clothing Retailing ..... Junior

VODA, KAREN ..... Leawood  
 Horticulture Therapy ..... Senior  
 VOGT, DIANNE ..... Overland Park  
 General Business Administration ..... Junior  
 VOGT, WES ..... Manhattan  
 Veterinary Medicine ..... Senior  
 VOHS, KAREN ..... Decatur, Ill.  
 Clothing Retailing ..... Senior  
 VOLDER, LINDA ..... Manhattan  
 Clothing Retailing ..... Sophomore

VOLLAND, CINDY ..... Emporia  
 General ..... Sophomore  
 WADE, PATRICIA ..... Goodland  
 English Education ..... Senior  
 WAGNER, JENNIFER ..... Atchison  
 Elementary Education ..... Junior  
 WAGNER, MARK ..... Middlesex, N.J.  
 Architecture ..... Senior  
 WAGNER, STEPHANIE ..... Atchison  
 Accounting ..... Sophomore

WAGNER, TERESA ..... Manhattan  
 Accounting ..... Senior  
 WAGNER, TIM ..... Topeka  
 Construction Science ..... Senior  
 WAHLE, CHRISTINE ..... Junction City  
 Interior Design ..... Junior  
 WAITE, MARILYN ..... Scandia  
 Elementary Education ..... Junior  
 WALDORF, RANDALL ..... Manhattan  
 Marketing ..... Junior

WALKER, DENNIS ..... Canton  
 Accounting ..... Senior  
 WALKER, KATHRYN ..... Leavenworth  
 Clothing Retailing ..... Senior  
 WALKER, TIMOTHY ..... Kansas City  
 Mechanical Engineering ..... Senior  
 WALLACE, LARRY ..... Clay Center  
 General Business Administration ..... Junior  
 WALLACE, MUSTINE ..... Larned  
 Pre-Nursing ..... Sophomore

**WALLACE, NETA JANE** ..... Manhattan  
 Speech Pathology ..... Senior  
**WALSH, RITA** ..... Topeka  
 Art ..... Senior  
**WALTER, DEL** ..... Salina  
 Management ..... Senior  
**WALTER, KATHY** ..... Salina  
 Clothing Retailing ..... Senior  
**WALTERS, LAURA** ..... Manhattan  
 Journalism and Mass Communications ..... Senior



**WALTERSHEID, DAVID** ..... Manhattan  
 Engineering Technology ..... Junior  
**WALTON, RHONDA** ..... Halstead  
 Engineering Technology ..... Senior  
**WALTZ, ROSE** ..... Manhattan  
 Journalism and Mass Communications ..... Senior  
**WARD, CHARLES** ..... Arkansas City  
 Mechanical Engineering ..... Junior  
**WARD, RUSSELL** ..... Overbrook  
 General Engineering ..... Freshman



**WARDEN, DOUG** ..... Salina  
 Physical Therapy ..... Senior  
**WARNER, MARK** ..... Manhattan  
 Geology ..... Freshman  
**WARNS, CATHY** ..... Hope  
 Early Childhood Education ..... Sophomore  
**WASHINGTON, SYL** ..... Manhattan  
 Psychology ..... Senior  
**WASINGER, SHARON** ..... Scott City  
 Marketing ..... Junior

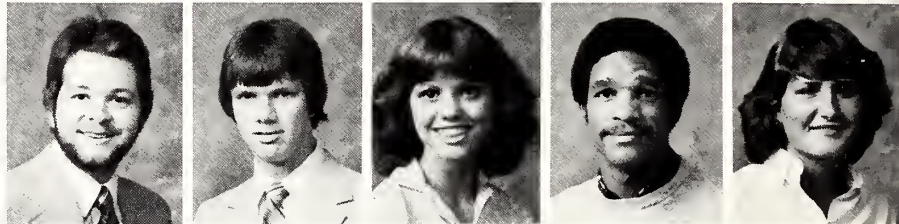

**Tuttle in February?**- Warren Tobaben, senior in journalism and mass communications, and Carolyn Burnett, junior in interior design and retail floriculture, study on the banks of still-frozen Tuttle Creek during an unseasonably warm February afternoon.



Scott Liebler



**WASINGER, TIM** ..... Ness City  
 Speech Pathology ..... Senior  
**WASSENBERG, BARBARA** ..... Seneca  
 Clothing Retailing ..... Senior  
**WASSENBERG, MARCIA** ..... Marysville  
 Consumer Interest ..... Senior  
**WATTS, DAVID** ..... Cawker City  
 Horticulture ..... Senior  
**WAUGH, EDITH** ..... El Dorado  
 Horticulture ..... Senior

**WAUGH, LYNN** ..... Goodland  
 Consumer Interest ..... Senior  
**WEALAND, JAY** ..... Cedar Point  
 Microbiology ..... Senior  
**WEBB, DOUGLAS** ..... Manhattan  
 Psychology ..... Graduate Student  
**WEBB, NOREEN** ..... Shawnee Mission  
 General ..... Sophomore  
**WEBSTER, BARBARA** ..... Jetmore  
 Clothing Retailing ..... Senior

**WEDEKIND, SCOTT** ..... Manhattan  
 General ..... Sophomore  
**WEHRBEIN, BEVERLY** ..... Shawnee Mission  
 Pre-Veterinary Medicine ..... Junior  
**WEIDNER, GARY** ..... Wichita  
 General Business Administration ..... Freshman  
**WEISHAAR, DALE** ..... Argonia  
 Agronomy ..... Junior  
**WEISHAAR, MARGARET** ..... Valley Falls  
 Early Childhood Education ..... Senior

**WELCH, RON** ..... Topeka  
 General Business Administration ..... Junior  
**WELLER, NADINE** ..... Topeka  
 Elementary Education ..... Junior  
**WELLS, ELIZABETH** ..... Washington  
 English Education ..... Senior  
**WEMPE, MICHELLE** ..... Manhattan  
 Pre-Design Professions ..... Sophomore  
**WENDELBURG, VANCE** ..... Stafford  
 Animal Science and Industry ..... Senior

**WEST, ALBERT** ..... Clifton  
 Pre-Design Professions ..... Junior  
**WESTON, EDWARD** ..... Manhattan  
 Pre-Design Professions ..... Sophomore  
**WETZ, LORA** ..... Kiowa  
 General Engineering ..... Sophomore  
**WHEELER, KAREN** ..... Overland Park  
 Dietetics and Institutional Management ..... Junior  
**WHETZELL, JO LYNN** ..... Wichita  
 Accounting ..... Senior

**WHITE, DAVID** ..... Colby  
 Engineering Technology ..... Senior  
**WHITE, DEBRA** ..... Albert  
 General Business Administration ..... Senior  
**WHITE, KEVIN** ..... Belleville  
 Engineering Technology ..... Senior  
**WHITE, MARK** ..... Cold Spring, N.Y.  
 Interior Architecture ..... Senior  
**WHITE, SUSAN** ..... Salina  
 Speech Pathology ..... Freshman

**WHITEHAIR, GREG** ..... Abilene  
 Agricultural Mechanization ..... Junior  
**WHITEHAIR, LORI** ..... Abilene  
 General Home Economics ..... Sophomore  
**WHITNEY, WAYNE** ..... Manhattan  
 Political Science ..... Junior  
**WIEBE, SUSAN** ..... Derby  
 Clothing Retailing ..... Senior  
**WIEGERS, MICHAEL** ..... Marysville  
 Electrical Engineering ..... Junior

**WIENCK, CAROL** ..... Barnes  
 Social Work ..... Senior  
**WIESNER, KIRK** ..... Great Bend  
 Accounting ..... Senior  
**WIKER, JAN** ..... Manhattan  
 Food Science and Industry ..... Senior  
**WILDS, STANLEY** ..... Manhattan  
 Geography ..... Junior  
**WILES, TIM** ..... Hunter  
 Animal Science and Industry ..... Junior

**WILEY, KRIN** ..... Manhattan  
 Life Science ..... Sophomore  
**WILEY, SALLY** ..... Manhattan  
 Home Economics Education ..... Senior  
**WILKE, DONNA** ..... Louisburg  
 Labor Relations ..... Senior  
**WILHELMS, PAUL** ..... Ferguson, Mo.  
 Pre-Design Professions ..... Sophomore  
**WILLHITE, LEANN** ..... Wellsville  
 Pre-Medicine ..... Junior

WILLHITE, LORI ..... Cottonwood Falls  
 Agricultural Economics ..... Junior  
 WILLHITE, PAUL ..... Wellsville  
 Food Science and Management ..... Senior  
 WILLIAM, MIKE ..... St. George  
 General ..... Freshman  
 WILLIAMS, ARRON ..... Bonnor Springs  
 Accounting ..... Senior  
 WILLIAMS, BILLY ..... Topeka  
 Geography ..... Graduate Student



WILLIAMS, DEVIN ..... Springhill  
 Interior Design ..... Senior  
 WILLIAMS, JOHN ..... Topeka  
 Horticulture ..... Senior  
 WILLIAMS, JULIE ..... Manhattan  
 Elementary Education ..... Senior  
 WILLIAMS, LAUREE ..... Manhattan  
 Electrical Engineering ..... Senior  
 WILLIAMS, LEE ..... Salina  
 Engineering Technology ..... Senior

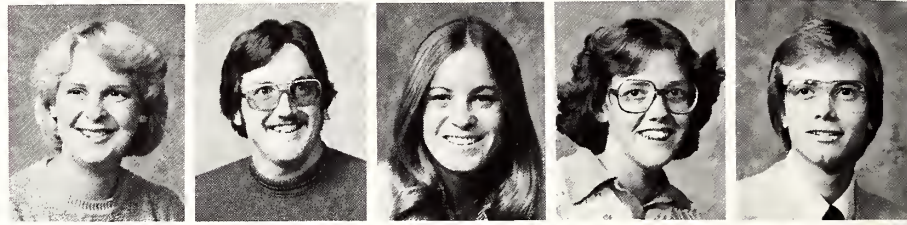

WILLIAMS, LISA MAE ..... Newton  
 General Business Administration ..... Junior  
 WILLIAMS, MARTHANA ..... Salina  
 Clothing Retailing ..... Freshman  
 WILLIAMS, REBECCA ..... Overland Park  
 General Home Economics ..... Freshman  
 WILLIAMS, REBECCA ..... Topeka  
 Animal Science and Industry ..... Senior  
 WILLIAMS, RON ..... Shawnee  
 Industrial Engineering ..... Senior



WILLIAMS, SCOTT ..... Prairie Village  
 Journalism and Mass Communications ..... Junior  
 WILLIAMS, SHERYL ..... Anthony  
 Pre-Professional Elementary ..... Sophomore  
 WILLMETH, CONNIE ..... Jewell  
 Industrial Engineering ..... Junior  
 WILSCHEZT, STEVE ..... St. Louis, Mo.  
 Landscape Architecture ..... Senior  
 WILSON, BRAD ..... Goodland  
 Pre-Veterinary Medicine ..... Junior



WILSON, JANETTE ..... Asherville  
 Accounting ..... Senior  
 WILSON, TIMOTHY ..... Coffeyville  
 Geophysics ..... Senior  
 WILTZ, DON ..... St. Marys  
 General Business Administration ..... Senior  
 WINGERSON, JILL ..... Topeka  
 Animal Science and Industry ..... Senior  
 WINKLER, ALAN ..... Centralia  
 Journalism and Mass Communications ..... Senior

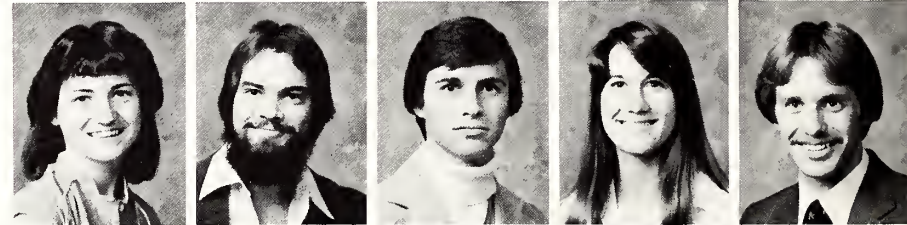

WINSTON, KIMBERLY ..... Clay Center  
 Health and Physical Education ..... Senior  
 WINTER, KEVIN ..... Maize  
 Milling Science and Management ..... Junior  
 WINTEROWD, JILL ..... Union, Mo.  
 Natural Resource Management ..... Senior  
 WISEMAN, LINDA ..... Hiawatha  
 Clothing Retailing ..... Senior  
 WOHLER, JAMES ..... Concordia  
 Pre-Design Professions ..... Sophomore

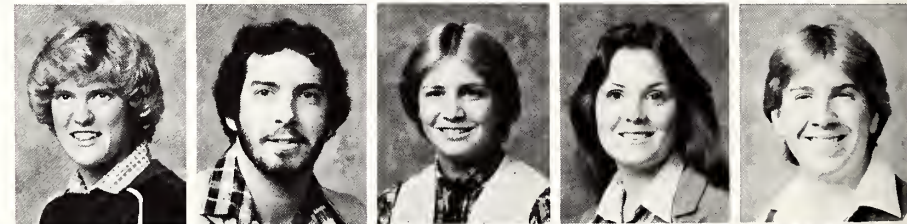

WOLF, DAVID ..... Junction City  
 Industrial Engineering ..... Junior  
 WOLGAST, GREGG ..... Alta Vista  
 History Education ..... Senior  
 WOLTERS, JANE ..... Ludell  
 Pre-Veterinary Medicine ..... Freshman  
 WOOD, LARRY ..... Manhattan  
 Agronomy ..... Sophomore  
 WOODRUF, TIMOTHY ..... Atchison  
 Journalism and Mass Communications ..... Junior



WOODYARD, CONNIE ..... Manhattan  
 Pre-Professional Elementary ..... Freshman  
 WOODSON, DARRAN ..... Garden City  
 Pre-Veterinary Medicine ..... Senior  
 WOOTTON, NANCY ..... Plainville  
 Early Childhood Education ..... Senior  
 WORCESTER, GREG ..... Hill City  
 Social Work ..... Junior  
 WORCESTER, NELLENE ..... Hill City  
 General Business Administration ..... Freshman

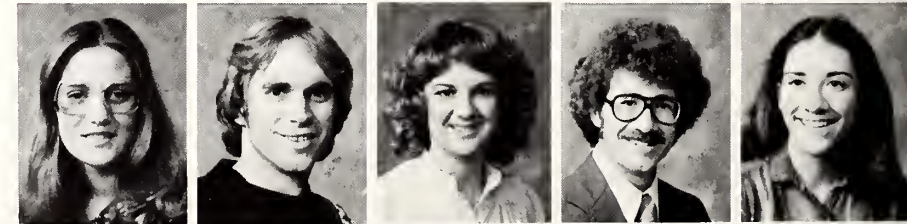

WORF, MARK ..... Scott City  
 Engineering Technology ..... Senior  
 WOLF, TERI ..... Manhattan  
 Retail Floriculture ..... Sophomore  
 WORKS, JOHN ..... Humboldt  
 Special ..... Senior  
 WRIGHT, CAROL ..... Dwight  
 Dietetics and Institutional Management ..... Freshman  
 WRIGHT, KRISTAL ..... Westmoreland  
 English ..... Sophomore







WRIGHT, THOMAS ..... Westmoreland  
 General ..... Freshman  
**WULFEMEYER, MARK** ..... **Hutchinson**  
**Accounting** ..... **Senior**  
 WYCKOFF, MARTHA ..... Idaho Springs, Colo.  
 Psychology ..... Junior  
**YAMABAYASHI, HERB** ..... **Junction City**  
**General Business Administration** ..... **Senior**  
**YEAKEL, GLENN** ..... **Manhattan**  
**Architecture** ..... **Senior**

**YOAKUM, SUE** ..... **Kansas City**  
**Pre-Design Professions** ..... **Senior**  
 YOST, DOUGLAS ..... Garden City  
 Chemistry ..... Junior  
 YOUNG, CAROL ..... Manhattan  
 Health and Physical Education ..... Junior  
 YOUNG, LINDA ..... Cheney  
 Home Economics Education ..... Junior  
 YOUNG, STEPHANIE ..... Manhattan  
 Economics ..... Sophomore

**YOUNG, WILLIAM** ..... **Dodge City**  
**Landscape Architecture** ..... **Senior**  
 YOUNGQUIST, MICHAEL ..... Overland Park  
 Milling Science and Management ..... Junior  
 ZENTZ, KIMBERLY ..... Manhattan  
 Pre-Medicine ..... Sophomore  
**ZEORLIN, DANIEL** ..... **Wichita**  
**Civil Engineering** ..... **Senior**  
 ZEPEDA, JOE ..... Atchison  
 Labor Relations ..... Junior

ZERGER, BRENDA ..... Moundridge  
 Psychology ..... Junior  
**ZERR, LEROY** ..... **Grinnell**  
**Agronomy** ..... **Senior**  
 ZEY, STEVE ..... Abilene  
 Finance ..... Junior  
**ZIEGENFUSS, PAM** ..... **St. Louis, Mo.**  
**Interior Architecture** ..... **Senior**  
**ZOELLER, WILLIAM** ..... **Junction City**  
**Political Science** ..... **Senior**

ZOOK, KEVIN ..... Hesston  
 Nuclear Engineering ..... Junior

*Who else?- The day after the Jackson Browne concert in Kansas City, Meg Stewart, Buffy Carau, sophomores in fashion design, Donna Stovall, sophomore in fashion marketing and Shirley Lefever, sophomore in family and child development, buy plants at the Panhellenic Plant Sale.*



Rob Clark

## Heartland beat unites K-State

**W**hether you purchased the Royal Purple as a blind date pictorial reference or actually wanted to read the slaved-over features, we hope these almost 500 pages will bring you a smile or a memory as you view them now and in the future. Σ⇒

---

***Raising Dust**• Kicking up dust on the motorcycle trail near Tuttle Creek Dam, Steve Erichsen, a Manhattan resident, takes his dirt bike over a jump.*





John Greer

## Heartland

Your memories might recall the Kansas windmills and wheat fields or the hilly alma mater bearing the label of "Purple Pride." ➤

---

*Abandon-* Surrounded by a grove of trees, an old school house stands deserted east of the airport.





Craig Chandler

## Heartland

**But, it has been more than the link of the “Heartland” which binds these pages. Through 12 months of effort, sacrifices and persistence, a devoted staff has attempted to capture the heartland rhythm of the year’s personality. ✨**

---

*Harvest Moon- Beyond the border of the city dwellings, the full moon casts beams of light on the rolling heartland hills.*





Craig Chandler

**HEREFORD**

RACQUETBALL ANYONE?

HOW MANY TIMES DO I HAVE TO DO THIS AIRBRUSH?

ROCK!

DISCO!

I GET THE PIC OF REED!

SIGH... JARI OR RANDY REED?

# ROYAL

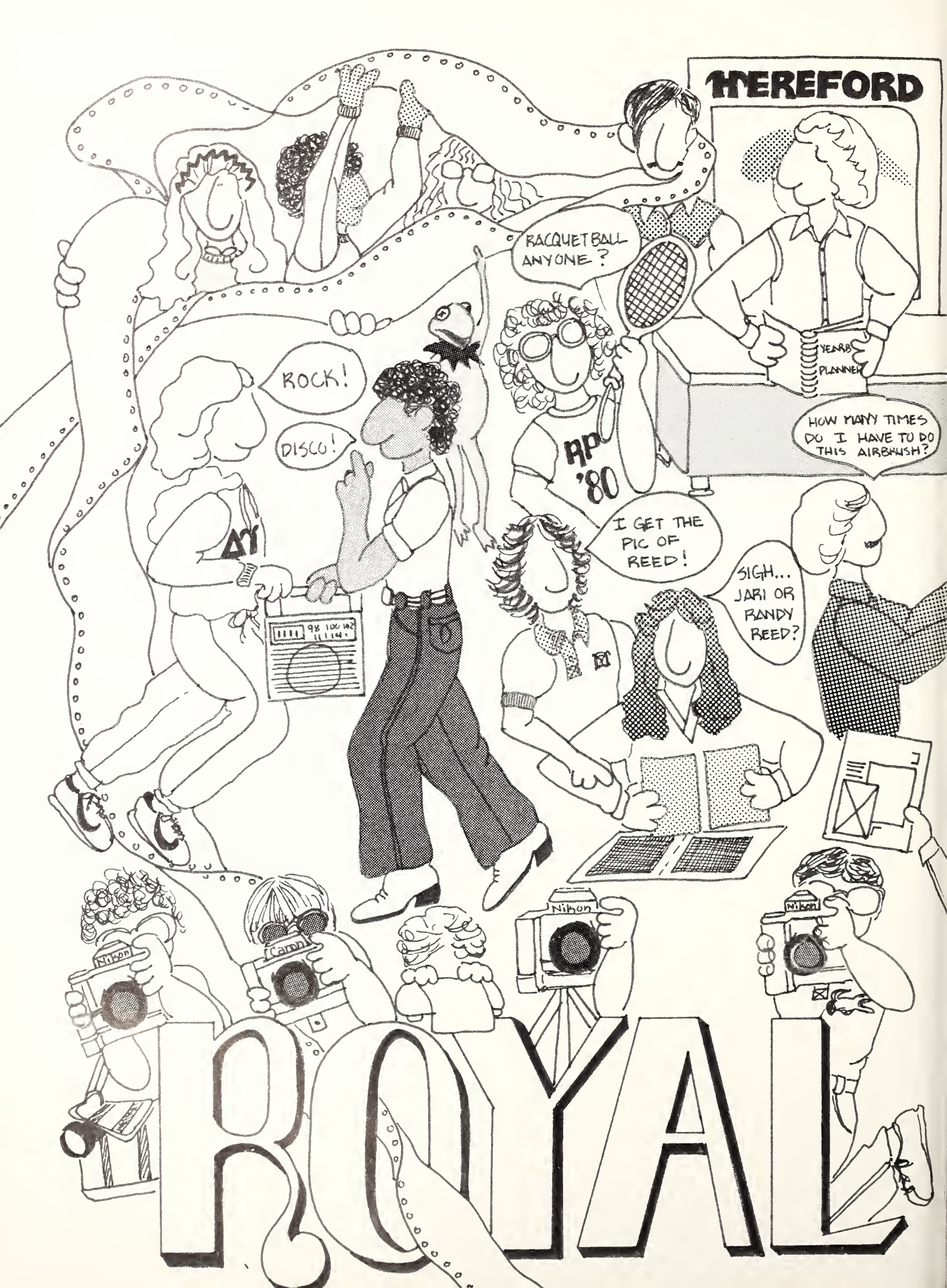



# Prison provides memories

After 14 months, the sentence has been lifted. While some were pronounced as free, the verdict for other staff members was only temporary parole.

Actually the journalistic situation did not merit a judge or jury, but instead time removed the ball and chain.

The charges included using a new computer system for housing, attempting to combine and alphabetize all organizations and setting the index on the Kedzie terminals. Following the reading of rights, a guilty plea was entered.

But, completing the Royal Purple was actually more than serving an unpleasant sentence. The year provided opportunities and memories.

There was never a dull moment, as Jill's tales and expressions spiced up life in Kedzie cell block #120. Her demands for pizza and attendance at hog roast bashes were the primary cause for her conviction. And her melting dance not only broke the monotony of completing layouts, but admitted her into the crazy ward.

As a third year prisoner, Nancy completed her sentence as sports editor. She kept her fellow convicts up to date on the basketball action through her ever changing Jari Wills — Randy Reed craze.

Returning to the scene of the crime is a frequent occurrence among convicts, but Tony was just unable to adjust to the outside world. Armed with his calculator, he returned to prison life second semester. Tony pitched in to help with deadlines even before his name appeared on the warden's attendance list.

Cari was charged with burning up the radio and loaning out money. Being followed by photographers, Cari's sweet smile and artistic talents were used as cover-ups.

Novice criminals were given the same sentence as the hardened convicts, thus Jerry joined the cell block. His preppy look and business major added some social class, but his habit of dropping courses influenced the academic attendance record.

Though serving the sentence, Dale was permitted to make and receive more than

just one phone call. In addition to his numerous telephone messages, Dale almost experienced a jail break to perform at Mother's Worry.

A controversy arose over the type of music played in the pen. Jan, usually attired in her sweats instead of the prison garb, insisted on hearing rock 'n roll. She claimed that this background music would keep her awake while preparing the housing "mug" shots.

Mel's sentence was extended when the plant jury announced that he must re-do the airbrushing artwork for the third and fourth times.

Andrea, Paige, Yvette, Roschelle and Pat were each given a lighter sentence, as they reported to the warden for only one semester.

In almost every prison situation, visitation practices are a common occurrence. But Curt was quickly transformed from a visitor into a hardened criminal. He was charged with committing crimes such as proofreading, typing and indexing.

Though belonging to a different ward, the photographers were also sentenced to the Kedzie prison. Armed with their Nikon and Canon artillery, these basement convicts occasionally put IDs on the back of their pictures.

Janet, assisted by her cellmate Kermit, attempted to keep the pen out of legal hot water. Her stereo and furniture provided the Royal Purple ward with a homey atmosphere.

Dan, the Plant Attorney General in Topeka, kept in constant touch with the Kedzie jail. Through production memos and weekly phone conversations, he attempted to dissolve all major conflicts. Warden Brown also helped assure that all systems were running smoothly.

The final sentenced criminal was the Hereford lady, who was only known to her fellow convicts by her initials. Though plagued by headaches, she and the rest of the pen survived the year. \*

JMS

art by Cari Cavassa



# PURPLE

# A

Aarons, Joseph B	136, 142	Arensberg, W. Christopher	367	Bajich, Miryana	150, 394	Bartz, Rodney B	271
Abbot, Donna R	170, 392	Arggiris, Irene	250	Baker, Barry D	293	Bartz, Teri L	132
Abdul—Msjid, Akram M	392	Argo, Brent H	168, 392	Baker, Beth E	375	Bascom, Jonathan B	394
Abernathy, Michael	341	Arida, Diosle G	108	Baker, Brenda S	341	Basgall, Maureen	150, 394
Abram, Tami J	392	Armer, Alison C	301	Baker, Douglas J	313	Basham, Susan C	301
Abrams, David L	299	Armstrong, Annette D	126	Baker, Doyle T	307	Bashor, Daryl W	130
Acacia	246	Armstrong, Gloria	330	Baker, Jackie M	394	Basketball	211, 217
Academics	82	Armstrong, James R	172	Baker, James D	262	Baskill, Janet L	130
Acasio, Penny C	108	Arnett, Jonna S	392	Baker, John V	328	Basom, Lydia S	394
Acker, David R	271	Arnold Air Society	108	Baker, J Chris	112, 253	Bass, Michael L	378
Acker, Duane	84	Arnold, Carolyn M	322	Baker, Kris R	293	Bassette, Laura V	126
Acosta, Judith S	108	Arnold, David R	275, 359	Baker, Kristi A	394	Bassette, William	100
Activities Carnival	144	Arnold, Kathy S	142	Baker, Lyman	122	Bates, Byron T	140, 394
Adams, Al	122	Arnold, Keithian L	100	Baker, Paul A	394	Bates, Jeffrey S	246
Adams, Amelia S	279	Arnold, Lillian M	146, 285	Baker, Phil E	291	Bates, Roman	194
Adams, Danny J	142	Arnold, Richard R	392	Baker, Sherry C	394	Batt, Lee A	266
Adams, Debra J	150, 392	Arnold, Steven R	88, 378	Baker, Stephanie L	142, 394	Bauck, Russell B	104, 341
Adams, Douglas K	264	Arnoldy, Anton	116, 392	Baker, Stewart I	257	Baucus, Karen L	132, 288
Adams, Jane E	266	Arnoldy, Susan	367	Bakhtiari-Nejad, Firooz	134	Baucus, Mary F	122
Adams, Jim K	392	Arnot, James F	300	Balderson, Mary J	285	Bauer, Blaine O	90
Adams, Marsha S	288	Arnonson, William D	316	Baldwin, Cathy	259, 312	Bauer, Brenda K	88, 259
Adams, Michael	318	Arpin, Ken E	349	Baldwin, Jane E	112, 132, 394	Bauer, Judi E	268
Adams, Robert J	92, 136, 291	Artherton, C. Phil	359	Bales, Steven B	299	Bauer, Steven L	367
Adams, Tyrone	212, 213, 216	Arts and Science Council	108	Bales, Susann E	341	Baughn, Sheryld L	152, 384
Adams, William A	154	Artz, Arthur A	392	Ball, Brian R	394	Baum, Jon E	311
Adejunmobi, Yetunde	392	Arts, Julie K	108, 114, 367	Ball, Darwin T	293	Bauman, Kevin R	264
Adeyanju, Florence B	392	Asbill, Cindi A	393	Ball, M Suzanne	301	Baumgartner, Bradley	359
Adeyanju-Nmobi, J Bayo D	392	Asbury, Ronald K	393	Ball, Sally J	301, 302, 308	Baumgartner, Jamie K	266
Admire, John D	392	Ascher, Keith W	393	Ballingier, Alan R	300	Baxter, Mary K	394
Adolf, Connie S	392	Ash, Laurie A	330	Ballou, Janice R	394	Bayer, Brent B	194, 246
Advertising Club	88	Ashburn, Celia D	384	Bailou, Linda M	394	Bayer, Gregory G	349
Advice	112	Ashby, Tam S	100, 150, 330	Bamberry, Tracy J	394	Bayer, Steven M	246
Aeschliman, Roger T	144, 166, 297	Ashmore, Dan M	154	Bambick, Martin P	394	Bayless, Duane S	359
Agard, Garrie L	392	Ashton, Kevin R	359	Bamirez, Laura L	152	Bayola, Lourdes P	367
Agbide, Samuel I	152	Ashworth, Gordon	100	Bammes, Sandra K	341	Bayouth, Bryan R	257
Agbisit, Elpidio J	108, 134	Association of		Band Day	44	Beachey, Brenda A	140
Age, Timber D	392	Filipino Students	108	Bandyk, Kim R	112, 394	Beachey, Terry X	431
Agnew, Michael L	150	Association of		Banholzer, Mark R	349	Beadles, Kristi K	394
Agnew, Nancy H	150	General Contractors	108, 110	Banister, Jeffrey R	110, 349	Beahrn, Bruce V	394
Agocs, Paige A	201	Association of		Banker, Priscilla	282	Beam, Lisa	130, 144, 245, 282
Agricultural Ambassadors	88	Resident Halls	110, 320	Banks, Charles R	88, 90, 114, 162, 164, 277	Bearce, Martha J	152, 384
Agricultural Communicators	88	Association of		Banks, Gregory E	112	Beardmore, Richard R	100, 293
Agricultural Council	88	Resident Halls Honorary	110	Banks, Regina Y	330	Beardmore, Tracy	247, 294
Agricultural Economics Club	90	Atchison, David T	116	Banks, Robyn R	285	Beardsley, Jennifer	288
Agricultural Education Club	90	Athey, Karen E	168, 276, 285	Banks, Robyn R	285	Beardsley, Thomas	417
Agricultural Mechanization Club	90	Athey, Marty L	375	Banman, Lorri L	142, 168, 300	Bearly, Kimberli A	114, 162, 282
Agres, David J	122	Atkins, Phillip R	126, 168, 281	Banner, Christopher	168	Bearnes, Kathryn A	112, 254, 394
Ahlberg, Cheryl L	392	Atkins, Rosemary	126, 367	Bantugan, Eugene F	394	Beaston, Brook J	304
Ahnemann, Gregg W	291	Atkinson, Ann F	162, 381	Bar Specials	50	Beat, Michael G	318
Ahrens, Tim F	154, 246, 349	Atkinson, Edward A	393	Barancik, Karen S	176, 245, 288, 317	Beatty, Danial D	84
Ahrens, Tom W	88, 90, 146	Atkinson, Eric J	393	Barber, Beverly S	394	Beauchamp, Jack E	90
Ahsmuhs, Brent E	114, 275	Atkinson, Gene K	114, 122, 264	Barber, Mark D	367	Beauden, Charles G	367
Aina, Kehinde O	98	Attig, Ethel A	100	Barber, Paul A	90	Beaudet, Margie E	394
Air Force ROTC	90	Attig, Susan A	122, 170, 393	Barber, Rhonda K	381	Bebermeyer, Kathy J	384
Aitken, Dennis L	367	Atwater, Paul R	264	Barber, Steven W	104, 304	Bebermeyer, Rylan J	277
Aitken, Mark W	134	Atwood, Max J	104	Barcia, Joseph M	367	Beck, Debora J	112
Akagi, Donald G	392	Auen, Lisa M	172	Bardsley, Megan N	166, 233, 266	Beck, Eric B	291
Akin, Dean A	392	Augustyn, Debbie L	162, 393	Bareiss, Laura J	176, 285	Beck, Mike D	88, 158, 307
Akin, Randall L	359	Austin, Craig T	393	Barker, Dana M	142	Beck, Rebecca A	250
Akin, Wanda E	164, 392	Austin, Helga R	393	Barker, Steve R	271	Beck, Robert S	197
Akpehe, Athanasius A	90	Austin, Mary E	104, 158	Barkley, Roger B	349	Beckelheimer, William	98, 140, 156, 349
Al-Ani, Amer H	359	Averill, Mark L	140, 313	Barkyoub, Michael D	307	Becker, Craig A	110, 341
Al-Baker, Jassim M	392	Avila, Joseph M	271	Barlow, Shawn K	304	Becker, Dean M	142, 349
Albin, Kenneth L	392	Axland, David L	273	Barndollar, Pratt	122	Becker, Donna N	140, 375
Albracht, David J	114, 156, 392	Aydinli, Atilla	93	Barner, Debra L	168, 394	Becker, Dwight A	262
Albracht, James J	98	Aydogan, Hurreyyet N	166, 367	Barnes, Barbara	375	Becker, Glenn M	140, 262
Albrecht, Douglas A	88, 126, 253	Ayres, Lois	279	Barnes, Debbie E	142, 301, 314	Becker, Joanne E	104
Albrecht, Shari L	282, 305	Ayres, Kelly V	291	Barnes, Debbie J	142	Becker, Kelly A	330
Albright, Debra G	392	Ayres, Mark	264	Barnes, Jed D	98, 300	Becker, Leslie A	394
Aldrich, Charles G	313	Baalman, Lisa M	92, 330	Barnes, Katharine L	367	Becker, Michael H	307
Alejos, Susan F	140, 392	Babcock, Wes D	293	Barnes, Kevin C	112, 152, 394	Becker, Scott D	313
Alexander, Calvin D	216	Bacani, Paul D	90	Barnes, Marcia L	259	Beckerdite, Ruthie G	294, 330
Alexander, Jan M	330	Bacchus, Robert G	136	Barnes, Patricia L	394	Beckman, Brent A	144, 273
Alexander, Jean M	114	Bach, Michael L	235	Barnes, Scott M	172, 253	Bednar, Brian K	291
Alexander, John S	341	Bachis, Taryn L	218, 219	Barnes, Tony	122	Bednar, Todd A	108, 291
Alexander, Steven S	349	Bachman, Christyne A	393	Barnes, William H	98, 394	Beebe, Rick L	271
Alfaro, Raui E	172, 304	Bachman, Ron W	295	Barnett, Brian D	112	Beeman, Robert K	394
Alison, Dale	271	Bachman, Stan B	194	Barnett, Donna M	394	Beems, Julia K	98, 126, 132, 150
Allen, Alvin M	313	Bachman, Gayla L	98, 130, 330	Barnett, Karl D	100	Beems, Nancy J	120, 154
Allen, Amy S	116, 282	Badger, Keith E	349	Barnett, Margaret M	322	Been, Kent D	378
Allen, Brenda J	392	Badung, Bulus C	393	Barnett, Robert L	100, 394	Beets, Linda L	394
Allen, Charlton R	88, 126, 392	Baechthold, Arthur T	90	Barnett, Sheryl A	176, 330	Beggs, Fredia J	394
Allen, Douglas E	121, 313	Baetz, Candice L	250	Barnhart, Tammy A	394	Behind the Scenes	206
Allen, Douglas L	392	Bahr, Bonnie M	98, 394	Barnhart, John M	295	Beichley, Douglas K	262
Allen, Jane E	268	Bahr, Kurtis R	136, 394	Barnow, Kent	246	Beikmann, Kaye L	120, 140, 288
Allen, Janice K	142	Bahr, Sam A	349	Barnow, Sonja D	301	Beikmann, Randall S	154
Allen, Jennifer L	330	Bahr, Sharon R	367	Barr, Jane A	288	Beim, Paula L	322
Allen, Joe B	156, 245, 309	Bahr, Stephen C	275	Barr, Margaret E	268	Beim, Perry L	395
Allen, Leslie R	250	Bailey, Brenda L	349	Barr, Susan E	301	Beisms, Robert V	134, 168
Allen, Mike A	110	Bailey, Chris, B	100, 394	Barr, William	381	Beisel, Cindy L	367
Allen, Rebecca J	330	Bailey, Danise L	394	Barrera, Michael L	297	Beisel, Sandra J	330
Allen, Rick E	171	Bailey, Frances A	279	Barreras, Michele L	394	Beisner, Brian E	90, 146, 395
Allen, Susan L	381	Bailey, Kevin H	293	Barrett, Charlotte A	116, 330	Belden, Barbara K	126, 150, 395
Allen, Suzy K	330	Bailey, Malinda K	112	Barrett, Kirk R	100, 394	Belden, Deanna	154, 395
Allen, Tracy A	322	Bailey, Monica L	112, 112	Barrett, Kyle	255	Beletsky, Mary E	395
Allerheiligen, Bill	194	Bailey, Robert C	194	Barrington, Timothy	313	Belin, Kelvin W	98, 130, 367
Alley, Robyn R	330	Bailey, Tamara K	326	Barri, Kay A	162	Belknap, Kaye	259
Allingham, Steven M	144, 307	Baillie, Wayne	122	Barron, Cory W	257	Bell, Alan D	359
Allison, Donald K	359	Bair, Robert E	359	Barry, Michelle	394	Bell, Brent C	381
Allison, Linda D	384	Baird, Jane A	92, 288	Barsamian, Susan P	114, 162, 168, 268	Bell, Carol J	108, 322
Allison, Paula R	306, 392	Baird, Staci	384	Bartel, Kay A	130, 164, 367	Bell, Delayne	288
Allison, Barbara R	392	Baird, Tamra J	394	Bartel, J	136	Bell, Diane K	282
Allred, Gary L	271	Bairnesse, Michele	330	Bartel, Wilmer J	359	Bell, Jerry D	295
		Bairow, Sharon M	132, 394	Bartelli, Jill M	322	Bell, Lesta L	395

# B

Belongia, Robert F	293	Biofeedback	120	Bolinger, Sam E	154	Braun, Steven D	349	Brummel, Rana M	375
Bench	210	Biology Club	112	Boll, Lisa G	330	Braun, Steven K	311	Bruner, Johnnie D	367
Benda, Barbara L	132, 395	Bird, Howard	55	Bollier, Corinne E	330	Braun, Thomas K	311	Bruner, Richard W	359
Bender, Amy E	367	Bird, Janet L	330	Bollig, Susan R	120, 396	Brax, Lori K	132, 142, 168, 332	Bruner, Susan	279
Bender, Barton R	367	Bird, Linda D	384	Bolling, Mark L	257	Bray, Cynthia S	98, 114, 150, 384	Brungardt, Dennis J	367
Bender, Michelle	98, 142, 395	Birdsey, Donald E	194	Bolt, Marilyn S	130, 146, 322	Breckenridge, Jill L	397	Brungardt, Mary D	384
Bender, Nancy M	279	Birkman, Carolyn D	150, 395	Bolte, John H	349	Breedon, John W	275	Brunin, Laurie A	331
Benedict, William B	194	Birthday Advertisments	164	Bolte, Kelly N	312	Brehm, John F	255	Brunken, Laurel K	168
Bengston, Anne E	108, 395	Bisago, Dave A	264	Bolte, Kimberly S	317, 330	Breipohl, Diane S	279	Brunkow, Bradley D	140, 262
Benham, Lori A	384	Bish, Brandt F	154	Bolz, Rita F	396	Breisch, Kristine J	341	Brunn, Rebecca	397
Benisch, Julie R	384	Bishop, Craig A	271	Bolz, Sharon M	322	Bremer, Timothy J	316	Brunner, Jay D	367
Bennett, Brenda L	182, 204, 239	Bishop, David D	104, 395	Bond, Gary L	92, 378	Breneman, Bradley S	387	Brunner, Richard D	144, 168
Bennett, Cheryl A	104, 285	Bishop, Reta J	375	Bond, John A	176, 396	Brennan, Frances A	379	Brunnett, Charles W	136, 367
Bennett, Monte L	180, 194	Bishop, Teri A	100,	Bond, Julian	55	Brennan, George L	140	Bruns, Henry R	397
Bennett, Paula J	322		104, 120, 162, 250	Bondank, Dan B	349	Brennan, James J	114	Brunton, Jody A	397
Bennett, Randal W	395	Bissell, Mark A	307	Bonnar, Anita C	142	Brenner, Darrell D	397	Bryan, Kent E	100, 146, 367
Bennett, Sharon Y	328	Bissel, Charles R	100	Bock, Dava M	396	Breensing, Kelly A	279	Bryan, Rick D	397
Bennett, SueAnn M	154, 395	Blaauw, James H	88, 146, 277	Book, James D	316	Breensing, Kim D	116, 278, 279	Bryant, Carl S	397
Bennett, Tracy L	259	Black, Bryon F	132	Bookless, Lisa L	250	Brent, Ekiss	246	Bryant, Jeffrey B	253
Benteman, Bruce A	359	Black, Darryl S	194	Boomer, Russell L	273	Brent, Lynne M	384	Bryant, Marsha J	397
Benteman, Gary D	112, 359	Black, David R	114, 122	Borchardt, Jeff B	100	Brettell, John A	134	Bryson, Kyle A	166, 313
Bentley, Hal E	194	Black, Jay C	359	Borcharding, David P	349	Brewer, Charles A	397	Bryson, Melinda S	367
Benton, Kerry B	194	Black, Kerry L	114, 168	Bordewick, Kevin W	349	Brewer, Douglas R	359	Buch, Michele R	331
Bentrup, Diane M	326	Black, Margaret M	132	Borgerding, Patrick	104	Brewer, John E	100	Buchanan, Anita J	375
Benz, Elaine C	330	Black, Robert E	349	Bornholdt, Patricia	98, 132, 396	Brewer, Scott B	108	Buchanan, Bruce	166
Beougher, Timothy K	104,	Blackburn, Richard K	359	Borse, Jeff	255	Brewer, Susan R	112	Buchanan, Jim	161
	168, 349	Blackman, Merrille	88	Borst, Sara J	142, 168, 396	Brewster, Peter K	273	Buchanan, Michael J	222
Berakamp, Scott R	110	Blackman, Rolando A	181,	Borthwick, Kendall B	114, 293	Brey, Shawn P	367	Buchanan, Timothy A	194
Berbohm, Melanie S	142, 150, 279		181,	Bortz, Teri L	126, 142, 384	Bridgewater, Jeffrey	104, 168	Bucher, Scott D	359
Berchard, Pam	245	Blackman, Susan B	156, 395	Bosarge, Randall H	245, 255	Briggs, Brian L	255	Buchholz, Glenn A	350
Berentz, Kara K	288	Blackwell, Garland A	281	Bosch, Eric P	309	Briggs, David A	359	Buck, Paul J	257
Berg, David P	204	Blackwell, Steve K	245, 297	Boseneiler, Kelly R	396	Briggs, Gregory J	168	Buck, Richard L	194
Bergan, Laura S	146	Blackwood, David D	262	Bosse, Elaine G	140	Briggs, Paul N	92	Buck, William D	144, 318
Bergen, Richard J	166, 313	Blair, Glenda D	395	Boster, Marcia A	384	Briggs, Teresa K	341	Buckley, Thomas L	112
Berger, Mark A	395	Blair, Kelly S	114, 142, 395	Bostick, Cyndee	142	Bright, Heidi M	92, 322	Buckstead, Kristin L	104, 331
Berggren, Tammy A	152	Blake, Cheryl L	142, 154, 395	Botkin, Lynda C	126, 375	Brill, Bradley J	110	Budden, Elizabeth A	397
Bergh, William A	176, 311	Blake, Tony D	367	Bott, Sonya L	341	Briney, Nellie F	341	Budreau, Penny L	152
Bergkaus, Pamela K	395	Blakely, Cam L	107, 110, 233, 395	Bottermuller, Bruce	100, 110, 396	Briney, Russell L	397	Budreau, Scott D	108, 397
Bergkamp, Kathleen D	142, 379	Blanchard, Dale W	92,	Botts, Katherine D	384	Brink, John T	349	Buehler, Heidi L	341
Bergmeier, Dave D	359		116, 146, 395	Boucher, Douglas K	297	Brink, Margaret A	341	Buell, Jan E	282
Bergmeier, Mark	122, 162	Blanchard, Dianna K	140,	Boucher, Jay M	297	Brink, Susan E	78,	Buenger, James M	304
Bergren, Ronda K	100, 317, 341		148, 395	Boucher, Michael A	297		110, 162, 254, 330	Buessing, Connie K	341
Berkley, Catherine J	330	Blanchard, Lorrie R	92,	Boudreau, Mary P	268	Brinkman, Barbara A	142, 247	Buessing, Debra J	397
Berkley, David D	436		104, 158, 384	Bourk, Daniel J	313	Broadfoot, Douglas L	297	Bueffel, John C	297
Berner, Connie J	158	Blanchon, Ed M	291	Bowen, Barbara A	341	Broadfoot, Gregory S	295	Bugner, Dean R	275
Berner, Kathryn L	330	Bland, Ben A	349	Bowen, Carol A	288	Broadie, Lisa C	268, 314	Buhler, Jerald L	378
Berner, Veronica J	330	Bland, Doug L	313	Bowen, Cheri L	341	Broadstone, David S	100	Bull, Larry B	114
Bernica, Susan K	247, 308	Blank, Raymond W	367	Bowen, David L	291	Brock, Brent L	359	Buller, Susan P	331
Berning, Daniel R	395	Blanton, Phillip	395	Bowen, Karen R	247	Brockelmann, Julie D	92, 156, 341	Bullock, Anne D	268
Berning, Suzanne R	395	Blasi, Karen K	288, 317	Bowers, Brian D	184	Brockoff, Lynne E	146, 341	Bullock, Natalie A	319, 379
Berrocal, Carlos	104	Blasi, Wayne M	316	Bowers, Janelle K	344	Brockway, Alys a	158, 266	Bulmahn, Heinz	122
Berry, Alice M	384	Blattner, Jeffery D	246	Bowers, Mickey M	359	Broedel, Valerie J	156, 176	Bultman, Penny J	397
Berry, Debora J	112	Blattner, Mary E	142, 319, 395	Bowers, Richard A	293	Broers, Sharilyn L	312, 397	Bunck, Julie M	114, 158, 301
Berry, Diana S	395	Blattner, Nancy L	142, 319, 395	Bowersox, Bruce A	104	Brow, Fletcher L	349	Bunck, Mary G	172, 301
Berry, Gary W	158	Blattner, Rickey A	246	Bowersox, Deanne P	104, 349	Brokes, Edwin L	142, 349	Bundschuh, Bill J	359
Berry, Jeff A	359	Blaze, Wayne M	168	Bowersox, Stewart M	110	Bolkhoff, Lynne	168	Bunda, Barbara L	150
Berry, Michael L	349	Blazek, Kim R	395	Bowersox, Valerie J	396	Bromich, Bradley C	307	Bunton, Robin L	152
Berry, Michael W	114, 395	Blechman, Barry	55	Bowker, Leroy C	306	Bronaugh, Rita L	152	Burch, Angela K	397
Berry, Sharon A	92, 146, 92	Bledsoe, Faith E	285	Bowles, Janet L	328	Brooke, Kent B	140, 255	Burch, Debra L	259
Bertels, Christopher	395	Bleier, Jill D	219	Bowman, Dana J	330	Brookman, Cathleen C	381	Burch, Lonie L	132
Bertels, Lori K	330	Blevins, Vanetta J	114, 148, 395	Bowman, Mark S	253	Brookover, Tim B	313	Burch, Pamela R	126, 331
Bertrand, Linda J	285	Bliss, Dan E	396	Bowman, Stelly A	98, 130, 379	Brooks, David T	397	Burden, Gregg A	90
Bervert, Daniel P	359	Bliss, Jill E	396	Bowser, Eric L	349	Brooks, Lea J	331	Burdiek, Debra J	331
Besler, Leo G	114, 316	Bliss, Natalie C	330	Bowser, Julie A	384	Brooks, Scott W	130	Bures, Randall L	397
Best, Gregory L	194	Block and Bridle Club	112, 160	Bowser, Steven M	98, 146, 330	Brooks, Thomas A	397	Burford, Bobbi J	291
Best, LeighAnne E	250, 317	Blomquist, Lori J	134, 288	Boxberger, Mark A	291	Brookshier, Jody L	308, 331	Burgess, James D	397
Best, Pamela J	108	Blood, Gilman A	309	Boyd, David W	378	Brookshier, Michael	397	Burgh, Robert B	378
Beta Alpha Psi	110	Bloom, Joel D	98, 367	Boyd, Edwina M	396	Bros, Cynthia I	331	Burjes, Karen J	384
Beta Sigma Psi	262	Blount, Gloria K	201	Boyd, Gina J	396	Brose, Jeffrey D	152, 158	Burk, Kyle C	257
Beta Theta Pi	264	Bloxom, Ann A	250, 314	Boyd Hall	322	Brown, Allan R	257	Burke, Carmel J	341
Betancourt, Edwin A	104, 367	Blue, Karen L	326	Boyd, Huck	116	Brown, Brenda L	322	Burke, Katherine	122
Bettencourt, Mark L	349	Blue Key	114	Boyd, Marjorie R	142	Brown, Craig E	158	Burke, Elizabeth A	247
Betzen, Robert J	152	Blue, Steve E	367	Boyd, Michael S	293	Brown, Cynthia A	397	Burke, Shirley	266
Betzen, Thomas G	104	Blunt, Bernita A	375	Boyd, Steven P	396	Brown, Dana E	136, 142, 300	Burke, Stephanie A	384
Beuerlein, Joseph E	257	Blush, Susan M	98,	Boyd, Victoria A	285	Brown, Darla D	397	Burkhard, Kenneth	122
Bevan, Jerry G	395		114, 130, 150, 330	Boyer, Johnny E	318	Brown, Debra D	379	Burkhart, Timothy N	350
Bevens, David L	262, 395	Blust, Michael H	146	Boyer, Kenneth L	396	Brown, Denise L	148, 150	Burkhead, Terri S	279, 314
Bever, David K	146, 246	Bly, Vincent C	359	Boyer, Kevin A	341	Brown, Diana C	250, 381	Burkle, Marlene L	331
Bevier, Jana R	150, 268, 314	Blythder, Victoria	92, 322	Boyer, Lisa S	331	Brown, Diane M	110, 148	Burkman, Tamra J	397
Bevier, Julie L	367	Blythe, Cindy R	396	Boylan, Kelly C	168, 341	Brown, Douglas R	367	Burnett, Anthony Q	281
Bevins, David	142	Boatman, Barry R	396	Boyum, Thann	132	Brown, Gregory S	397	Burnett, Carolyn A	104, 247
Bey, Charles J	168, 172	Bochard, Pam	247	Brabec, Daniel L	396, 104	Brown, J David	168	Burnett, Daniel T	367
Beyer, Kevin R	112, 253	Bock, Donald R	396	Brack, Marc D	359	Brown, Kevin D	136	Burnett, Gregory M	275
Beyer, Scott A	349	Bock, Margaret A	396	Bradbury, Walter J	396	Brown, Kevin P	367	Burnham, Steven E	378
Biarnesen, Michele M	108	Body Building	196	Braddock, Elizabeth	279	Brown, Leslie A	367	Burns, Cheryl A	341
Biassella, Beverly J	395	Boeding, Joseph R	396	Braden, Leann	396	Brown, Mark L	134, 397	Burns, David M	144, 166, 397
Bickel, Douglas L	100	Boehm, Marcus L	349	Bradley, Gary M	295	Brown, Martin J	349	Burns, Kellie R	268
Bickel, Greg A	359	Boerger, Alan R	262	Bradley, John S	112, 152, 349	Brown, Marvin D	367	Burns, Mary S	268
Bickford, Sharon S	341	Boever, James J	156	Bradley, Joseph S	349	Brown, Michael E	114, 257	Burns, Natalie	384
Bieberly, Mike J	349	Bogner, David J	134	Bradley, Karen A	114, 330	Brown, Michael J	313	Burns, Sandra D	120, 397
Biehunko, Tracy L	330	Bogner, Rhonda L	285	Bradley, Phillip B	126, 396	Brown, Patrick J	350	Burns, Shawn W	397
Bieker, Bart K	100, 146, 395	Bogner, Daniel G	300	Bradley, Robert L	156, 349	Brown, Paul M	130, 313	Burris, Andrew	350
Bien, Darren L	271	Bogner, David J	300	Bradley, Steven W	397	Brown, Peter E	194	Burris, April D	379
Bierly, Kirk C	132, 349	Bogner, Timothy J	300	Bradshaw, Peter A	148	Brown, Ronald E	359	Burrow, Frank E	397
Biesenenthal, Ruth E	90, 140, 395	Bogue, Doug A	193, 194	Bradshaw, Wendy F	322	Brown, Ronald W	194	Burrow, Haddie M	398
Bigelow, Brian E	136, 341	Bogue, Gary L	194	Brady, Peter A	307	Brown, Russell A	359	Burrow, Timothy	114, 398
Biggs, Bernice A	157	Bohannon, Randy C	381	Brady, Phil J	359	Brown, Sara J	397	Burton, Brian	142, 350
Biggs, Beverly A	157, 330	Bohnm, Kyle A	396	Bramlage, Donald J	397	Brown, Sharon E	151, 322, 397	Burntress, Norman D	262
Bigham, Linda L	116, 384	Bohm, Dexter E	396	Bramlage, Joseph N	397	Brown, Sherry L	397	Burton, Barbara A	341
Bigham, Nancy S	116, 384	Bohn, Sharon M	259	Bramlage, Kenneth C	397	Brown, Steven A	142	Burton, Cheri A	114, 398
Bigler, Lisa M	288, 305	Bohnenblust, David A	114	Brammer, Vickie L	397	Brown, Steven G	367	Burton, Gary	60
Biles, Jo R	330	Bohnenblust, Mary	148	Brand, Jim G	253	Brown, Steven J	313	Burton, Jerry A	136
Billau, William B	313	Boisvert, Michael F	349	Brand, Julie A	397	Brown, Teresa J	247	Burton, Margaret E	398
Billinger, Elizabeth	395	Boisvert, David J	316	Brandner, Lowell	122	Brown, Terry L	313	Burton, Patrick L	132, 307
Billinger, Glennis R	395	Boisvert, Scott K	112, 253	Brands, Vanessa R	112, 132, 381	Brown, Tom	122	Busba, Susan E	398
Billings, Baretta G	395	Bolard, Mike S	275	Brandt, Cheryl A	375	Brown, Ward W	397	Busch, Melvin P	275
Billings, Marvin W	349	Bolding, Jay D	309	Branson, Keith R	98, 253	Brownlee, Alicia A	381	Buscher, Stanley	90, 398
Bilyeu, Jeffrey S	130, 135	Bolen, Jeff D	100, 168, 257	Branson, Tanya R	301, 314	Brownlee, Steven G	328	Buse, Cynthia A	398
Binford, Kathy J	88, 164	Bolen, Tim J	257	Brant, Kara D	98, 140, 397	Brownlow, Dale E	367	Busenbark, Janet L	148, 268, 310
Bingham, Bruce	194, 273	Bolerjack, Kyle C	275	Brant, Shanon W	144	Brox, Karen M	132, 341	Buser, Jerome E	172, 359
Bigham, Kurt D	273	Boley, Pamela S	322	Brant, Solveig	283	Bruenger, Mary L	384	Bush, Clara J	341
Bighman, Phillip E	395	Bolin, Andrew W	140, 311	Brass, Samuel J	273	Bruenger, Melvin L	262	Bush, Debbie K	341
Bighman, Suzanne	395	Bolin, Matthew S	311	Brass, Sarah L	268	Bruggeman, Gregory B	110	Bush, Debra J	398
Binkley, Michelle C	268			Brauer, Richard H	341	Brull, Judy	140, 312, 397	Bush, Larry L	398
Binter, Caroline M	367					Brummel, Teresa F	341		

Bush, Richard L	398
Bush, Scott	313
Buss, Brenda K	122, 148, 341
Buss, Geryl G	144, 176, 398
Busse, Donald H	350
Busse, Jana L	285
Bussen, David W	146, 158, 398
Bussert, Karen S	285
Bussies, Diane M	367
Bussing, Charles	122
Bussing, Sandra	122
Buster, Bernard R	126
Buster, Brenda J	126
Buster, Bryce G	246
Butcher, Kimberly J	110, 398
Butel, John L	142, 275
Butler, Beth E	398
Butler, Kelly K	247
Butler, Laura K	384
Butler, Lise K	146, 384
Butler, Wayne A	398
Butsch, Perry A	146
Butterfield, Bradley	140, 398
Butterfield, Lori A	120, 398
Butterfield, Tim I	350
Button, Amy L	168
Button, Carolyn A	341
Butts, Daniel E	350
Butz, Randy F	359
Byarlay, Jean A	398
Byars, Jackson	122
Byers, Melissa D	154
Bynan, Linda E	322

## C

Caby, Glen D	306
Cade, Lloyd W	271
Cahill, David T	398
Cailfex, Kathene M	140, 398
Cain, Valerie A	331
Caldwell, Michael J	398
Calibani, Lisa A	268
Callahan, Debra K	322
Callahan, Sandra S	100, 146, 168, 398
Callen, Tony V	176
Calovich, Brian E	307
Calovich, David M	154, 307
Calvert, Christopher	311
Calvert, James D	108, 156, 162, 398
Camac, Carol L	398
Camac, Joe L	398
Camacho, Rolando F	108
Cameron, Carl A	156, 359
Cameron, Ricky L	152, 293
Cameron, Shari L	100, 398
Cameron, Terry K	398
Campbell, Barbara A	285
Campbell, Candice K	308
Campbell, Cheryl A	276
Campbell, Chris J	398
Campbell, Christie	142, 308
Campbell, Connie S	140
Campbell, Craig F	90
Campbell, Cynthia B	266
Campbell, Donald E	194
Campbell, Robert D	350
Campos, Roel F	108, 398
Can, Cuneyst	95
Canada, Richard M	306
Canada, Randy O	341
Cancienne, Stephanie	398
Cannava, John H	150, 162, 367
Cannon, John E	391
Canter, Deborah D	162
Cantrell, Edward G	148, 350
Carau, Buffy	445
Carazo—Gilot, Carlos	152
Cardwell, Peter W	255
Carey, Jim	122
Carey, Patricia E	112, 384
Carinder, Mark E	350
Carle, Karen A	92, 152, 331
Carlgren, Brian S	359
Carlin, Gerelyn A	326
Carlin, Glenda M	326
Carlin, John D	144, 277
Carlisle, Lisa K	341
Carlisle, Susan C	266
Carlson, Calvin A	144, 277
Carlson, Catheryn J	285
Carlson, Darlene	98, 122
Carlson, David W	262
Carlson, Dawn E	140, 250
Carlson, Jon D	253
Carlson, Jon S	398
Carlson, Karen B	166
Carlson Kleiila E	176, 398
Carlson, Marlene G	384
Carlson, Patricia M	274, 288
Carlson, Stephen M	98, 264
Carlson, Tanya	81
Carlton, Terry L	114, 277
Carmichael, Wade J	350
Carnahan, Brian E	277
Carnahan, Rick A	146, 253
Carnes, Carol J	328

Carnes, David A	116
Carney, Carol J	322
Carney, Patricia A	308
Carpenter, Anne B	268, 305
Carpenter, Jack	164
Carpenter, John K	341
Carper, Cynthia A	285
Carr, David A	100, 168, 398
Carr, Laurie A	140, 156, 341
Carr, Mark A	299
Carra, Jeffrey B	359
Carra, Linda M	136, 158, 379
Carriker, Christie G	90, 331
Carroll, Michelle L	288, 317
Carson, Bobbie S	398
Carson, John C	309
Carter, Darrel L	126, 136, 148, 398
Carter, Harold A	83
Carter, Jimmy	37
Carter, Lucinda D	375
Carter, Thomas S	100, 341
Carver, Andrea L	166
Carver, Gwen D	375
Carver, Richard F	350
Case, Diana L	398
Casebeer, Elaine L	398
Casey, Kelly A	285
Cash, Gina M	331
Cash, Lisa D	367
Cashin, Ann Margaret	158
Cashion, Dennis M	194, 350
Casper, Charles J	398
Castelli, Julie A	114, 375
Castor, David P	307
Catapusan, Jocelyn F	108
Cater, Steven G	359
Catney, Michael R	297
Catt, Shelly J	398
Cavassa, Carl L	88, 166
Cervantes, Michael B	255
Chadwell, Bradley L	359
Chael, David T	168
Chaltas, Jeff A	313
Chamberlin, Patricia	379
Chambers, Jacqueline	331
Chambliss, Chris R	90, 328
Champlin, Rhonda R	285
Champlin, Rhonda R	398
Chance, Eileen	341, 344
Chance, Marvin D	299
Chandler, Christine	156, 176
Chandler, Craig E	166, 398
Chandler, John A	194, 307
Chandler, Larry H	304
Chang, Dongil	162
Chang, Lex	398
Chang, Marilyn K	398
Changpradit, Pinwan	326
Chanitz, Mark W	293
Chapman, Allen	122
Chapman, Cynthia L	245, 301
Chapman, Debra J	322, 341
Chapman, Jeffrey D	271
Chapman, Mary B	273
Chappell, Deb L	308, 375
Chappell, Kelly A	247, 308
Chappell, Priska V	130, 331
Chappell, Susan L	398
Charbonneau, Marian	379
Charbonneau, Steven	398
Charlot Races	244
Charles, Scott E	350
Charpentier, Cindy L	399
Charlier, Denise D	322
Chase, Dan W	162, 293
Chase, E. Lane	112, 254, 399
Chase, Jolene S	375
Chase, R. Kevin	112, 144, 253
Chastain, Blake E	313
Chaucey, Casey	331
Chauza, Gilbert D	142
Chavez, Miguel J	350
Cheray, David L	350
Cheray, Jane A	331
Chesnut, Debra L	282, 305
Chew, Donald A	275
Chi Epsilon	114
Chi Omega	266
Childers, Debra L	381
Childs, Clayton W	350
Childs, Stanley E	399
Chimes	114
Chlakep, Linda K	142, 331
Chow, Ming—Hong	134
Chowdhury, Ashesh	156
Christer, Karen L	98, 112, 161, 399
Christensn, Eric C	120, 304
Christensen, Lisa K	158
Christensen, Michael	154
Christensen, Shelly	150
Christians, Mitsell	359
Christiansen, Gary W	368
Christiansen, J. Mike	154
Christie, Dwight D	293
Christie, Julie A	259
Christie, Kenneth A	307
Christy, Douglas	350
Christy, Gary V	350
Chubb, Denise E	118
Cieslicki, Margaret S	168, 170
Cindrich, Larry	122
Circle K	114
Claasen, Jerrol K	90, 350
Claasen, Roger	368
Clack, Charlotte	132

Clair, Kelly B	304
Clare, Lisa J	243
Clare, Regina A	314, 399
Clark, Albert III	110, 368
Clark, Angela M	331
Clark, Brad	293
Clark, Connie J	247
Clark, Feona M	116
Clark, Grace A	322
Clark, Gregory B	134, 399
Clark, Harry M	126
Clark, Julie D	92, 384
Clark, Kelly R	368
Clark, Patrick L	144, 313
Clark, Paula S	158, 399
Clark, Porter J	399
Clark, Randy W	253
Clark, Robert R	166
Clark, Sandra M	305, 379
Clark, Sandra S	98, 399
Clark, Shelly D	384
Clark, Steven D	194
Clark, Susan J	399
Clark, Daniel D	400
Clary, Timothy P	130, 400
Clawson, Dan F	88, 112, 116, 368
Clawson, Kyle W	194
Clay, Stephen L	142, 368
Clay, Tracy B	400
Clayberg, Carl	122
Clayton, Andrew L	156
Clegg, James R	144, 400
Cleland, Lawrence B	140
Clemence, Stephani J	341
Clements, Ruth Lynn	341
Clendenen, Jennifer	285
Cleveland, Debra S	266
Cleveland, Jody Ann	266
Cleveland, William J	311
Clewell, Robert L	104, 400
Cline, Fonda L	92, 140, 384
Cline, James M	400
Cline, Jeff D	122
Cline, Josephine L	112, 400
Cliphang, Sean J	130
Clifthero, Roger B	140, 400
Closson, Karen S	400
<b>Clothing, Retailing</b>	
<b>Interest Group</b>	114
Cloud, Debra	274
Cloud Diane E	274
Clovie	326
Clowe, Connie J	400
Clubine, Deborah J	118, 326
Co-creation	232
Coard, Russell L	152, 255
Coats, Connie S	317, 384
Cobb, Curtis J	194, 350
Cobbins, Anita L	172
Coble, Emily Ann	142, 144, 168, 331
Coble, Gary A	400
Coburn, Dana Sue	400
Cochran, Becca L	375
Cockerrill, Janet L	120, 285
Cocks, Paul W	359
Cody, Jay D	150, 313
Cody, Mac A	134
Co, Caren Ann	268, 314
Coen, James A	114, 350
Coen, Janet M	254, 282
Coen, John C	88, 118, 253
Coffey, Colleen C	288
Cogan, Marc A	400
Cohn, Larry	136
Cohn, Michael P	311
Cokeley, Will H	194
Colbert, Conrad	190
Colbert, Michael H	400
Coldiron, Craig W	304
Coldsmith, Connie L	112, 331
Cole, Frank A	172
Cole, Tim D	194
Cole, Trina D	98, 130, 162, 288
Cole, Wesley J	400
Coleman, Daryl A	168, 400
Coleman, David W	328
Coleman, Ernest	191, 194
Coleman, Raymond	140
Coli, Joseph M	400
<b>College Republicans</b>	116
<b>Collegiate FFA</b>	116
<b>Collegiate 4—H</b>	116
Collett, Melinda L	379
Collingwood, Al J	400
Collins, Craig A	116, 264
Collins, Jana K	142, 400
Collins, Jana K	158, 301
Collins, Kelley A	381
Collins, Kerry D	341
Collins, Mike J	319
Collins, Sandra K	384
Collins, Stephen K	100, 400
<b>Colloquim</b>	116
Coltratin, Sally A	278, 326
Coltratin, Paige	322
Colvin, Jeff L	194
Colvin, Mike S	100, 359
Colwell, Erin M	400
Colyn, Kenneth	350
Combs, Raimund M	98, 359
Combs, Tom A	368
Commerford, Matthew	350
Commerford, Tom J	116
Computers	96
<b>Concert Choir</b>	114

Concerts	40, 72
Conley, Anita K	88, 384
Conley, James C	350
Conley, Sharon R	368
Connally, John	52
Connell, Louis A	300
Conner, Rebecca L	400
Connolly, Matthew D	120
Connor, David E	316
Connor, Lisa E	322
Conrad, Clarise R	247
Conrad, John H	400
Conrad, Thomas M	400
Conrardy, Mark E	100, 400
Conrardy, Neal M	360
Conroy, Regina M	104, 282
Consigni, Linda D	400
Constable, Sonja D	400
Construction	100
Convoctions	54
Conway, Harry W	304
Cook, Cheryl L	400
Cook, Craig C	104, 378
Cook, Craig L	100, 264
Cook, Daniel K	360
Cook, David C	88, 164, 166
Cook, Douglas H	400
Cook, Lewis L	350
Cook, Patti J	110, 301
Cook, Rebecca	125
Cook, Stacey L	259
Cook, Vicki D	92, 400
Coole, W. Andrew	110, 360
Cool, Kent L	291
Cool, Lisa M	342
Cooley, Monet J	282
Cooley, Renee J	400
Coombs, Donna	301
Coonrod, Douglas A	144, 318
Coonrod, Gregg R	166, 257
Coonrod, Scott A	275
Cooper, Alexis A	132, 322
Cooper, Beverly K	154
Cooper, Bradley B	132, 400
Cooper, Connie S	375
Cooper, Donald A	148
Cooper, Gregory K	134, 170, 360
Cooper, Jill D	259
Cooper, John A	381
Cooper, Karen K	326
Cooper, Patricia A	108
Cooper, Peter	122
Cooper, Scott W	273
Cope, Stacy L	250
Cope, Steven W	108, 368
Copeland, Janice S	400
Copeland, Karen L	400
Copher, Carolyn A	288
Copher, William H	110, 264
Copple, Connie	342
Corbin, Charles	122
Cordell, Vickie K	331
Corder, Debra L	146, 400
Cordes, Morris E	400
Cordova, Terry M	304
Corkran, Julie A	384
Corley, Julian D	309
Corn, Jack C	297
Cornay, Dino	400
Cornelison, Julie G	288
Cornelison, Lori R	331
Cornell, Donald E	275
Cornett, Julie A	176
Cornwell, Jeanette D	375
Corpus, Marites S	108
Correll, Cindy J	400
Correll, Kent L	400
Corrigan, Sue E	168
Curry, Kelly	312
Corson, Melanie A	381
Cosgrove, Mary C	250
Cossman, Kristi K	400
Costello, Michael C	100, 342
Cotner, Stephen C	100, 264
Cott, Carrie L	331
Cott, Kathleen M	114, 126, 172, 278, 326
Cott, Robert J	277
Cotton, Steven D	316
Cottrill, David A	350
Couchman, Garry D	350
Couchman, John S	368
Coughenour, Joan L	140, 342
Coughenour, Lauri L	279
Country and Western	12
Counts, Dorcas L	368
Counts, Huey A	381
Coup, Donovan D	100, 400
Coup, Joleen D	331
Coupe, Karen R	219
Courter, Gena E	90, 379
Courtney, Larry W	108
Couture, Cheryl J	400
Cowan, Garry W	405
Cowan, Mark V	273
<b>Cowboys for Christ</b>	118
Cowley, Dana K	400
Cox, Craig L	316
Cox, Dave	122
Cox, Kevin C	184, 313
Cox, Kristin A	276, 375
Cox, Michael L	194
Cox, Steven D	350
Coyte, Brent	360
Craft, Brenda J	368

## D

Craft, Leslie D	182, 184, 216
Craft, Richard L	134
Crafton, Gregory L	342
Crager, Cathy J	368
Cragg, Jane M	400
Craghead, Dewayne E	401
Craig, Michael I	350
Craig, Teri L	259
Crain, Deeanne	285
Crain, Scott L	118, 152
Craney, Benjamin J	257
Cranford, Curtis L	299
Cranford, David H	401
Cranmer, Jon R	92, 378
Crawford, Ronda G	375
Crawford, Sandy M	401
Creed, Richard D	90
Creighton, Dean W	328
Crenshaw, Barbara S	127
Crews, Patricia C	92
Crighton, Kimberlee	306
Crilly, Diana R	259
Criss, Nancy L	142, 401
Criss, Peter J	168
Criss, Shannon R	282, 317
Crist, Cynthia D	401
Crist, Loren H	246
Criswell, Marty A	92
Critchfield, Galen L	176
Critchfield, Linda J	176
Croft, Suzanne D	282
Croker, Daniel S	112, 172, 295
Cronenwett, Frederic	273
Crook, Teri L	384
<b>Crop Protection Club</b>	118
Cross, Country	202
Cross, Gena	84
Crottinger, James A	401
Crow, Barton L	368
Crow, Michael L	401
Crow, Randy L	168
Crow, Rebecca D	146, 158, 317, 331
Crowell, David C	126

Daniels, Patricia M	90, 401	Dembski, Helen G	142, 279	Douglas, Paul R	360	Earnshaw, Richard	304	Ericson, Shannon B	144
Daniels, Robert G	194	Demonchoux, Theodore	319	Douglass, David S	104	Eatherly, Julie A	288	Erker, Caroline J	142, 319, 379
Danielsen, Geary H	257	Demott, Kirby H	291	Douthit, David W	122, 168, 403	Eaton, Denis E	126	Ernstmann, James N	404
Danielson, Jon P	401	Deneault, Edward W	402	Dove, Mary B	100, 148, 342	Eaton, Diana M	403	Ernzen, Suzanne K	368
Dannebohn, Gail A	247	Deneke, Christina M	375	Dow, Sean B	268, 305	Ebbert, Kerry L	351	Erpelding, Larry H	88, 146
Dannenber, Mark A	262	Denholm, Gregg A	90, 368	Dowell, Gordon R	154, 360	Ebbert, Scott D	351	Erskin, Mirilyn K	266, 317
Dannenber, Maury	262	Denholm, Lorie J	384	Dowell, Jeffrey A	88, 403	Ebersole, Linda S	110, 403	Ervin, Michele M	368
Danner, Dean L	216	Deningler, William L	132	Dowling, Joleen M	132, 403	Ebert, Denise M	98, 132, 326	Erwin, Connie N	298, 375
Danner, Dianne	88, 245, 301	Dennis, Jeanne M	331	Downes, Denise A	403	Ebert, Jeffrey G	403	Erwin, David L	142, 255
Danzig, Linda F	288, 310	Densom, Craig W	273	Downes, Pamela A	403	Ebert, Kimberly K	403	Esau, David J	360
Darby, John R	350	Denton, Cheryl L	110, 402	Downing, Becky R	301	Eck, Rhonda J	332	Eschelbach, Donald O	108
Darby, Scott	164	Denton, Shayne A	368	Downing, Debra J	301	Eck, Doug M	403		156, 404
Dardis, Anne M	381	Depew, Jayne E	331	Downing, Kathleen M	98	Eck, Marci J	250, 317	Esparza, Denise	142
Darkenwald, Robert A	401	Derkson, Robert E	402	Downing, Thomas L	122, 130, 150, 403	Eckhoff, Peter B	266		238, 294, 404
Darling, Charles D	100, 401	Derrick, Cynthia R	402	Downs, Ernest L	136	Eckhoff, Terry R	104	Espinosa, Kristi D	332
Darnell, Gary	194	Deshazer, Gary L	275	Downs, Ernest L	172	Eckhoff, Peter B	297	Esser, Leonard J	316
Darrow, Roger B	401	Design Council	120	Doyle, Gina L	342	Ecklund, Terry R	142, 381	Etzenhouser, Rosemarie	332
Darrow, Shell L	401	Desparo, Mary E	98, 104, 250	Doyle, Rae A	403	Eddy, Rita A	332	Eubank, James W	404
Date	32	Detwiler, Theresa M	402	Dragastin, Janet	331	Eddy, W. Mark	166	Eubank, Robert K	144, 328
Datok, Cornelius	401	Deutscher, Sonya J	384	Dragastin, Neal	350	Edgar, Kelley	404	Eubanks, Edward M	291
Dauber, Todd J	98, 401	Devault, Jerry	264	Drake, David M	253	Ediger, Karlene K	92, 158, 288	Eubanks, Maureen M	404
Dauber, Trudy M	305, 401	Devilbiss, Barry	295	Drake, Scott E	112, 253	Edmonds, Constance J	332	Euler, Stephen L	404
Davenport, Michael R	311	Devine, Martha M	268	Drayer, Darryl D	98	Edmonds, Daryl W	342	Eustace, Dale	98, 130
Davidson, Cathy M	247	Dewitt, Kara A	342	Drees, David P	295	Edmonds, David L	142	Euwer, Brian D	378
Davidson, Craig J	360	Dewitt, Mark B	255	Drees, Elizabeth A	120	Edmonds, James K	264	Evans, Barry D	404
Davidson, Dale E	90, 98	Dewyke, Michael W	319		164, 245, 266, 308	Edmonds, Jean A	144, 385	Evans, Billie J	112, 132, 154, 404
Davidson, Steven D	295	Deyo, Nancy S	402	Drees, Gregory J	295	Edmonds, Kelly M	125, 279	Evans, Bruce W	351
Davie, Jim	194	Dibben, Monte J	368	Drees, Mary S	266, 308	Edmondson, Denise A	140, 404	Evans, Carrie L	247
Davis, Carole M	322	Dible, Susan G	402	Dreiling, Mark E	90, 100, 350	Edmunds, Fritz	257	Evans, David D	404
Davis, Cathleen A	259	Dice, James A	90, 108, 304	Dreiling, Mark E	360	Education Council	120	Evans, Jim S	404
Davis, Cynthia K	162	Dick, Kerin J	402	Drew, Katherine D	375	Edward's Hall	328	Evans, John W	404
Davis, Darinda D	342	Dick, Kevin L	197	Drews, Susan	201	Edwards, Barry J	351	Evans, Kathleen L	332
Davis, Diane G	268	Dicken, Pamela S	331	Driesbach, Chuck	194	Edwards, Bill	360	Evans, Link A	110, 351
Davis, Dirk B	350	Dickerhoof, Randal O	403	Dring, Paul C	293	Edwards, Glen W	342	Evans, Lori A	317, 333
Davis, Donald	255, 350	Dickerson, John T	368	Driss, Ann N	126	Edwards, James L	108	Evans, Sandra K	317, 322
Davis, Duane L	112	Dickerson, Mark J	295	Drouhard, Cecilia R	403	Edwards, Kathleen L	120, 404	Evans, Shari K	333
Davis, Ellen G	331	Dickson, Mark J	295	Drouillard, Risa R	259	Edwards, Kimberly K	132	Evans, Shari K	333
Davis, Gary	300	Dickey, Darrell R	193, 194, 237	Drummond, Gerald D	300	Edwards, Robin K	332	Evert, Ronald S	404
Davis, Kathy L	401	Dickey, Jim	190	Drury, Michael P	100, 360	Edwards, Tammy L	112, 118, 332	Eves, Bradley S	351
Davis, Kevin D	401		191, 192, 193, 194, 337	Drury, Sandra S	201	Effland, Donald E	404	Eves, David L	104, 404
Davis, Lana K	110, 306, 342	Didde, Elaine M	342	Drury, Sandra S	201	Egan, Carrie K	282	Ewing, Douglas D	304
Davis, Lawrence A	136, 401	Dieffenbacher, Sheryl	403	Drury, Sandra S	201	Egan, Dennis R	297	Exline, Christine E	301
Davis, Lori J	401	Diehl, Deborah A	132	Dryden, Marcia K	110, 301, 314	Egger, Dianne	297	Exline, David E	116, 264
Davis, Mark S	90, 108	Diemer, Carla M	201	Dubbert, Dale	351	Eggerman, Jim L	291	Exline, Jean E	301
Dvais, Pamela J	120, 268	Dierking, Denise M	276	Dubois, Marie A	250	Eggers, Dexter	404	Exline, Kyle A	162, 268
Davis, Patricia G	401	Dieter, Dana A	342	Duch, Lorinda M	403	Eggemann, Bradley L	360	Extracurricular Activities	124
Davis, Patricia L	401	Dieterich, Robert J	368	Duckett, Denise M	172, 368	Eggleston, Eileen M	98, 404		130
Davis, Stephanie L	130, 245, 282	Dikeman, Carol D	342	Duckworth, Toni R	112	Eggleston, Randy B	309	Eye, Jacklyn K	385
Davis, William L	293	Dillard, Sandy R	350		116, 154, 403	Ehm, Hazel M	162	Eyestone, Daniel L	144
Davison, K. Diane	331	Dillbeck, Jean M	342	Dudek, Eva I	152, 328	Ennen, Russell D	319		
Davison, Stanley P	126	Dille, Russell E	350	Dudek, Michael F	368	Ehrlich, Janet L	132		
Dawkins, Bernard R	342	Dillenbeck, Robert L	328	Duden, Dana J	142, 305, 403	Eichert, Eric I	291	Fabac, Mike P	352
Dawson, David W	309	Diller, Timothy E	110, 146	Duell, R. Michelle	166, 403	Eiert, Judy M	404	Fabricius, Karla K	259
Dawson, Geff B	273	Dillingham, Kevin W	318	Duensing, John A	122, 140, 403	Eiert, Mark A	360	Fabricius, Vicki	282
Dawson, Harry W	90, 146, 401	Dillion, Dennis E	360	Duerksen, Angela D	104, 342	Eiert, Ted J	360	Fabrizius, Alana R	285
Dawson, Mona L	114, 282	Dillion, Jan E	342	Duethman, Stephanie	403	Eissler, Charles L	291	Faculty Senate	122
Dawson, Sue A	266, 274	Dillion, Jeffrey E	88, 116, 250, 351	Duethman, Terry E	403	Eissler, Theresa L	332	Fagan, Connie M	156, 301
Day, Nancy R	279	Dillion, Kelly E	275	Duffin, Nancy A	120, 279	Eissler, Theresa L	332	Fager, Ruth E	385
Day, Russell S	307	Dimarco, Michael J	156, 176	Duggan, Diane	154, 342	El Beheri, Twila	108, 288	Fahrenholz, Christin	132
Dayton, Alicia L	288	Dirk, Duane P	194	Dugger, Dan J	403	Elam, Christine E	112, 328	Fahsholtz, Scott L	90
Dayvault, Ann E	108, 288, 308	Disberger, Dennis J	148, 403	Duke, Kimberly K	403	Elder, Lynn F	194	Fails, Bruce R	352
De St-Ernie, Nicholas	130, 131	Disney, Alice M	381	Dulac, Douglas D	360	Elder, Nelda J	122	Fair, Russell R	404
Dean, Edgar T	342	Disney, Deborah A	342	Dumler, David B	304	Elections	36, 158	Fairbairn, Jan M	247
Deardorff, Bret A	264	Disque, Angela K	375	Dummermuth, Barbara	403	Elias, Julie A	104	Fairbairn, Scott W	120, 295
Deardorff, Debra K	288	Distler, Amanda	98, 322	Dunback, Joy E	326	Eliar, James S	291	Fairburn, Laurie G	333
Deardorff, Lori L	259	Dittmer, Janice L	319, 403	Dunbar, Dirk J	306	Ellerman, Carl L	368	Fairchild, Carla L	333
Deardorff, Mike J	273	Dittmer, Susan M	384	Dunbar, John O	87	Ellerman, Cindy S	152, 404	Fairchild, Denise D	333
Dearth, Antony M	368	Ditzler, Cynthia M	247, 331	Duncan, Minette S	108, 368	Ellerman, Jane E	342	Fairchild, Carla S	404
Deaver, Zita M	401	Dixon, Anne E	140	Duncan, Sharon M	104	Ellerman, Lisa M	332	Fairfield, David A	404
Debacker, Sami L	114, 401	Dixon, Jacki J	403	Duncan, Sondra L	259	Elliott, Karen S	404	Fallon, Patrick S	112, 360
Debacker, Steve	360	Dixon, Susan E	342	Dungan, John M	257	Elliott, Kelli D	385	Family Economics	122
Debate Team	120	Dixon, Thomas N	350	Dunkleberg, Dee A	379	Elliott, Matthew K	100, 404	Fan, Lydia	126
Deberry, Julie B	152, 170, 401	Diabali, Pamela S	403	Dunlap, David D	120, 136, 158	Elliott, Tyra L	368	Fan, L. T.	146
Debey, Timothy M	98	Dobbins, Becky L	218, 219	Dunlap, Lori A	142, 403	Ellis, Brenda K	110, 381	Fanara, Teresa A	342
Debo, Katrina U	266	Dobrutz, Carolyn S	250, 308	Dunlap, Van A	299	Ellis, Debra S	142, 332	Fangman, Thomas J	112, 253
Debolt, Phillip E	116	Dobrutz, Linda L	114, 250, 308	Dunlop, Charles	253	Ellis, Robert D	328	Fankhauser, Alan L	291
Debrick, Kevin E	401	Dockum, Terry P	104, 142, 403	Dunn, Dana A	319	Ellis, Roscoe	122	Fansher, Janet L	301, 308
Debrick, Nancy S	401	Doctor, Diane P	116, 259, 310	Dunn, D. Randall	164, 166, 293	Eilmann, Victoria Sue	146, 404	Farber, Mary K	110, 333
Dechant, Elaine	401	Dodderidge, John R	166, 311	Dunn, Robert P	403	Elm, Kevin L	262	Farha, Paul A	126, 405
Dechazer, Donald	295	Dodds, Douglas D	162, 164	Duntz, Debra A	332	Elmer, Pamela L	404	Farm House	277
Decker, Cathy A	285	Doebel, Jacqueline	368	Duong, Minh	319	Elmore, Janet S	164	Farney, Cheryl A	104, 368
Decker, Curtis L	255	Doerksen, Randy L	116, 378	Dupere, Leroy C	403	Elston, Kim	266, 310	Farr, Jack V	405
Decker, Mike P	350	Dohl, Edith E	142, 381	Dupree, Sandra D	403	Embarrassing Moments	30	Farr, Joseph K	405
Deckert, David E	142, 350	Dole, Bob	38	Durant, Larry W	125	Embre, Lisa E	142, 168, 385	Farr, Joseph K	405
Deems, Vince B	360	Dolecek, Robert S	110	Durant, Rhonda R	142, 146, 322	Emerson, Ronald E	404	Farr, Joseph K	405
Dees, Jerome S	144	Dolezal, Dan C	142, 246	Durak, Abdulrazag	403	Emley, Teresa D	381	Farr, Joseph K	405
Deets, Marietta	120, 158, 278, 322	Dolezal, Laura L	342	Durle, Kevin L	313	Emmot, Darel N	134, 404	Farr, Joseph K	405
Deever, Kay L	108, 368	Dollar, John P	122	Duroche, Bridget L	403	Energy	34	Farr, Joseph K	405
Deforest, Diane J	170, 272, 282	Domann, Debra J	150	Durr, Scott M	216, 360	Engel, Steven R	360	Farr, Joseph K	405
Degarmo, Elisa A	401	Domann, Marilyn J	331	Durre, Garth L	100, 328	Engelbert, Jim A	293	Farr, Joseph K	405
Degarmo, Lisa J	148	Domann, Marilynn J	331	Durst, Lisa J	342	Engelken, Carolyn M	140, 404	Farr, Joseph K	405
Degenhardt, Daniel A	401	Dome, Marion F	360	Dusin, Robert C	114, 351	Engelken, Laurie E	404	Farr, Joseph K	405
Degenhardt, Marc J	275	Dominguez, Gary P	108, 403	Dutton, Christi L	98	Engelland, Thomas L	108, 404	Farr, Joseph K	405
Degenhardt, William	401	Dominguez, Jose L	328		104, 130, 308, 381	Engelsman, Rodney D	404	Farr, Joseph K	405
Degn, Keri L	285	Domnick, Michael W	316	Dutton, Kevin D	403	Engineering Student Council	120	Farr, Joseph K	405
Dehoff, Robert E	253	Domnick, Rebecca A	403	Duty, Ken F	316	Engler, Lee M	381	Farr, Joseph K	405
Deines, Kelly M	313	Donaldson, Amos R	194	Dwyer, Deborah S	385	Engler, Lisa F	142	Farr, Joseph K	405
Deines, Tracey L	144, 171, 285	Donley, Debra A	112, 403	Dwyer, Kevin J	132, 297	Engler, Luetta M	404	Farr, Joseph K	405
Deitcher, Gretchen M	331	Donnan, Jim	184, 194	Dyck, Audrey L	368	Engler, Max C	90, 98, 277	Farr, Joseph K	405
Deiter, Gregory J	401	Donnan, Tammy L	301	Dyck, Sonia R	132, 403	Englert, Christopher	351	Farr, Joseph K	405
Dejesus, Anthony A	360	Donnelly, Douglas A	350	Dyer, Michael S	313	Engstrom, Barbara L	404	Farr, Joseph K	405
Dejesus, Kathleen A	90, 108, 401	Donnelly, John B	88, 132, 225	Dyson, Bruce E	170, 403	Enloe, Don A	108, 404	Farr, Joseph K	405
Dejesus, Marilyn A	158, 317, 331	Donnelly, Pamela S	403			Enns, Betsy D	385	Farr, Joseph K	405
Dela Cruz, Josellito	108, 402	Donnert, Herman J	98, 104, 122	Eadens, Christopher	293	Ensminger, Jo L	332	Farr, Joseph K	405
Delamater, Denise E	98, 130, 375	Donovan, Rodrick S	100	Eads, Bradley N	360	Ensminger, Lila L	92, 259	Farr, Joseph K	405
Delay, Joseph D	114	Dooley, Crystal L	403	Eads, Jim	216	Entertainment	60	Farr, Joseph K	405
Delehanty, Daniel A	402	Dooras, Rebecca A	112, 326	Eagleton, Carol S	126, 293, 314	Enyart, Vicki S	404	Farr, Joseph K	405
Delissa, Lance A	342	Doperalski, Matthew	172, 403	Eagleson, Carol S	126, 293, 314	Epler, Kathi J	385	Farr, Joseph K	405
Delta Delta Delta	268	Dorsch, Jeffrey B	100, 114, 360	Earnshaw, Jim R	112, 116, 148, 332	Epler, Terri L	306, 404	Farr, Joseph K	405
Delta Psi Kappa	120	Dorton, Kevin C	262			Epp, Amy E	332	Farr, Joseph K	405
Delta Sigma Phi	271	Doshier, Julie R	337			Erichsen, Steve	447	Farr, Joseph K	405
Delta Tau Delta	273	Doss, Renata C	342			Erickson, Devin L	351	Farr, Joseph K	405
Delta Upsilon	275	Dosselt, Larry E	116, 368			Erickson, Robert L	271	Farr, Joseph K	405
Delzeit, Doris A	114, 140, 402	Doud, Cynthia M	285			Erickson, Shari J	134, 404	Farr, Joseph K	405
Demars, Thomas P	350	Dougan, Darral E	403			Erickson, Brenda M	88	Farr, Joseph K	405
		Dougan, Michael D	360				112, 116, 148, 332	Farr, Joseph K	405

## F

Fabac, Mike P	352
Fabricius, Karla K	259
Fabricius, Vicki	282
Fabrizius, Alana R	285
Faculty Senate	122
Fagan, Connie M	156, 301
Fager, Ruth E	385
Fahrenholz, Christin	132
Fahsholtz, Scott L	90
Fails, Bruce R	352
Fair, Russell R	404
Fairbairn, Jan M	247
Fairbairn, Scott W	120, 295
Fairburn, Laurie G	333
Fairchild, Carla L	333
Fairchild, Denise D	333
Fairchild, Carla S	404
Fairfield, David A	404
Fallon, Patrick S	112, 360

Feist, Paula J	342	Flynn, Paula J	406	Frese, Lori A	333	Garrett, Jennifer A	245,	Gish, Linda R	268
Feiber, Linda L	405	Flynn, Russell P	406	Frese, Markus M	98, 328	Garrett, Reed C	276, 288	Gladbach, James P	293
Felder, Vicki-Elaine	172	Foerschler, Kevin D	142, 406	Freudenthal, Leonard	318		110,	Glahn, Cheryl D	136, 168
Feldkamp, Keith G	405	Foerster, Bernard	86	Frey, Bryan K	114		114, 130, 245, 275,	Glander, Harold E	313
Feldman, Thomas S	98, 144	Fogleman, Kevin M	299	Frey, Daniel M	352	Garrett, Roberta L	375	Glasker, Michael S	100
Feli, Paula D	112, 176, 278, 405	Fogo, Karen L	301	Frey, Debra L	114	Garrett, Roy W	407	Glassco, Shannon L	369
Feller, Thomas S	405	Foley, Kelly D	112, 132, 322	Frey, Gary D	264	Garrison, Kathryn S	279	Gleason, James C	318
Felsted, Alan K	405	Folkerts, Rebecca L	247	Frey, Jay M	318	Garst, Kurt A	114, 381	Gleason, James T	203, 407
Felt, Jerry D	156	Folland Elizabeth G	126	Frey, Lyn A	288	Garten, Ann M	116, 278, 326	Gleason, Carol D	247
Feltner, Sharon A	342	Follett, Karen R	294, 406	Friedel, Michael D	299	Garten, Mary M	150, 278, 326	GLEISSNER, Jane A	274, 279
Felton, Joseph C	156	Follett, Kevin M	148, 293	Friedlein, Jane A	385	Garten, Scott Robert	407	Glenn, Debra K	386
Felts, Janet S	333	Folsom, Blaine M	368	Friedmann, Eugen	122	Gartland, Marianne	343	Glidewell, Elizabeth	369
Fengel, Janet S	140, 405	Foltz, Jana L	342	Friedrichs, Robin R	42, 406	Garver, Daniel E	316	Glitzbach, Teresa A	369
Fenijn, Inga	120	<b>Foods and Nutrition</b>		Friesen, Randall M	104, 122	Garvert, Randall L	307	Glover, Doug	407
Ferdowsian, Roya Joz	100	<b>Interest Group</b>	126	Friesen, Stan J	144	Garvin, Lisa M	146, 407	Gobble, Geoffrey L	407
Ferguson, Chamblee C	136	<b>Foods Science Club</b>	126	Friesen, Steve M	148, 406	Gaskell, Daniel K	407	Godby, Sheryl L	407
Ferguson, Cindy L	405	<b>Football</b>	188, 190	Friesen, Von	360	Gasper, Kerry M	311	Goddard Linda K	319
Ferguson, David L	116, 318	Foot, Mitchell A	194	Frisbie, Kaye	268	Gassman, Randy J	149, 307	Goddard, James F	156
Ferguson, James S	307	Ford Hall	330	Frisbie, Laurie A	381	Gateno, David R	100, 104, 360	Goeckel, Connie L	120, 407
Ferguson, Karen J	279, 308	Ford, Marie R	158, 368	Fritson, Kevin D	100, 316	Gates, Chan E	112, 277	Goering, Dawn M	259
Ferguson, Lisa D	333	Ford, Tawnya J	164, 406	Fritz, George R	407	Gates, Jeffrey L	257	Goetsch, David L	88,
Ferguson, Mary L	112, 152, 368	Ford, Teresa R	379	Fritzler, Paul S	296	Gates, Shauna L	333		98, 112, 172, 328
Ferguson, Shannon L	385	Ford, Tod A	319	Fritzler, Christine S	288	Gatschet, Teri A	142, 407	Goetsch, Gayla J	279
Ferrari, Michael B	271	Foreman, Lisa K	406	Frobes, Stacy E	152	Gatz, Gary W	90, 369	Goewey, Reed L	407
Ferrari, Molly	288	Foreman, Patrick G	291	Froebe, Steven D	360	Gatz, Karen E	250, 310	Goforth, Ben J	381
Ferrer, Alonzo P	168	Forester, Dan K	204	Froelich, Roger D	262	Gatzoulis, Denise A	158,	Gogolski, Timothy B	271
Ferris, Steve J	360	Foretic, Alejandro A	360	Froetschner, Robin R	352		266, 310	Goldberg, Micki S	322
Ferris, Suzy K	333	Fornelli, Cynthia	M 259	Frohberg, Pamela S	407	Gaudette, Joanne	407	Golden, Janet L	247
Feyerherm, Roger A	295	Forsberg, Ellen K	98, 132, 375	Frownfelter, Donald	352	Gaughan, Jill M	407	Golden, Jeff W	146
Fick, Geoffrey L	405	Forshee, Becky L	406	Frownhauf, Jody S	259	Gaumer, David W	352	Goldman, Fritz O	146
Fick, Walter H	172	Forsyth, Deana C	285	Fry, Jack D	352	Gayard, Tom	313	Goldsmith, Jennifer	282
Fidler, Tina L	385	Forthaus, Todd J	311	Fry, Rick	189	Geary, Karen L	322	Gomez, Chris D	369
Field, Ralph	122, 148	Foskuhl, Kim D	285	Frye, Alan	352	Gee, Melody V	104, 369	Gomez, Gregory A	144
Fielder, Lisa L	385	Foster, Donna S	142	Frye, Robert L	114, 257	Gehlbach, Bruce D	407	Gonnaway, Deborah	140
Fielder, Mark W	136, 162, 405	Foster, Eric W	170, 296	<b>FTD Student Chapter</b>	126	Geier, D K	156, 407	Gonzales, Efrén E	108
Fields, Christina M	112, 326	Foster, Jim F	134, 313	Fubanks, Mike, E	112	Geiger, John C	104, 264	Gonzales, Salvador	300
Fields, Jana S	126, 285, 317	Foster, Lisa J	164, 166	Fuchs, Cathleen S	238, 406	Geiger, Linda K	122, 369	Gonzales, Virginia L	369
Fields, Susan M	247	Foster, Matthew B	316	Fugate, Michael L	381	Geisler, Marcilee	154	Gonzalez, Edgy	407
Fiene, Shari D	120, 333	Foster, Sherry L	116, 142, 285	Fulhage, Scott A	407	Geisler, Sherry R	114, 385	Good, Kevin T	112, 277
Figgs, Robin R	360	Foudray, John R	156	Fulhage, Shari D	142, 308, 407	Geist, David B	307	Good, Pamela J	407
Figuriski, Leo	122	Fountain, Amy W	288, 312	Fuller, Brian K	271	Geist, Keith A	140, 407	Good, Thomas P	132, 144, 407
Figuriski, Patricia D	126, 154, 405	Fountain, Deanne M	406	Fuller, Daniel A	352	Gemaehlich, Donald J	360	Goodack, John J	352
Fike, Dennis D	360	Fountain, Melinda M	375	Fuller, Karen A	285	Genova, Lisa A	375	Goode, Sue	150, 408
Filbert, Daniel A	118, 406	Fountain, Tony L	271	Fulton, Kevin T	407	Genrich, Susan M	385	Gooden, Gregory A	134, 408
File, Kenny A	245, 273	Fouse, Shirley J	406	Fulton, Lori B	122, 148, 250	Gensky, William F	108, 257	Goodman, Bryan L	88, 152, 369
Filley, Ronald A	311	Fouse, Beverly G	259	Fulton, Randy C	296	Genzile, Suzanne E	92, 312	Goodman, Mark A	361
Fillman, Dana K	368	Foust, Nancy K	104, 168, 381	Fung, Daniel Y.C.	126	George, David H	306	Goodnight, Steven L	408
<b>Financial Management</b>		Fouch, Andrea A	110,	Funk, Bryan B	264	George Don E	104, 291	<b>Goodnow Hall</b>	341
<b>Honor Society</b>	122		142, 148, 333	Funk, Kent D	342	George, Frances A	112,	Goodyear, Gail E	130, 408
<b>Financing of school</b>	16, 92, 104	Fowler, Gregory A	132, 154, 406	Funk, Linda L	333		160, 161, 254, 333	Gordon, Brenda G	408
Findley, Gerald K	100, 406	Fowler, Karen L	158, 245, 259	Funk, Michael K	140	George, James B	100	Gordon, Fred D	146
Finger, Janice L	406	Fowler, Kenneth R	293	Funk, Susan L	268	George, Laura D	369	Gordon, Karen S	266
Finger, Tom L	381	Fowler, Leona M	116, 342	Funk, Terri L	268	George, Martha E	114	Gordon, Linda G	100,
Fink, Earl D	112	Fowler, Ray C	291	Fuqua, Jon D	110	George, Timothy S	142		158, 232, 408
Fink, John D	144, 352	Fowler, Tracy L	385	Furgason, Kenneth W	90, 277	Gerard, Kimberly R	407	Gordon, Philip D	296
Fink, John L	295	Fox, Dale E	159, 406	Futrelle, Dana L	250, 317	Gerber, Donna R	136, 247	Gordon, William D	408
Finke, Alan R	300	Fox, Gary J	368	Futrelle, Dee Ann	337	Gerichten, Denise C	250, 308	Gore, Virginia	285
Finley, Cindy L	368	Fox, Jeff M	98	Fye, Ann K	285	Gerlach, Sara J	407	Gorman, Cort V	361
Finn, Joyce M	282	Fox, Kevin L	108, 116, 406	Fye, Joan P	154, 407	Gerlaugh, Charles W	140, 293	Gorton, Elaine F	268
Finnegan, Michael	92	Fox, Kevin Lee	246	Fye, Richard S	407	<b>German Club</b>	130	Gose, Sue M	92, 333
Finnell, Jeanette L	158, 368	Fox, Romalyn S	333			German, Garalee	333	Goss, D Wayne	90, 253
Fionda, David R	311	Fox, William L	319			German, Harold B	88, 360	Goss, Kathryn S	259
Fionda, Kristin J	134,	Frahm, Wendy L	204			German, Mark A	291	Goss, Michael F	130,
	168, 245, 268, 312	Frailey, Bonnie L	148			German, Teresa A	285		204, 245, 275
Firestone, Ruth A	268	Franchett, Thomas J	328			Germann, Nikki D	322	Goss, Timothy A	408
Firestone, Sara L	381	Franchione, Dennis	194	Gabbert, Evelyn A	136, 158	Germeroth, Darla R	158	Gottlieb, Jordan D	88, 146, 408
Firner, Antony P	257	Francis, Bobby L	148, 406	Gabel, Kevin	342	Geubelle, Karen S	154, 322	Gottsch, Jane	132, 266
Firnhaber, David R	406	Francis, Carol J	285	Gadely, Jana	282	Geyler, Joanne L	407	Gottsch, Linda J	120, 408
Fischer, Alan	360	Francis, Donna J	406	Gadwood, Robert W	352	Gfeller, Diane L	333	Gottschalk, Bill M	154, 352
Fischer, David J	126, 368	Francis, Jana D	342	Gaeddert, Thomas J	352	Gfeller, Douglas L	360	Gottschalk, Mark J	300
Fischer, Gary A	257	Francis, Jon T	253	Gafney, Hope L	381	Gibbons, Tim P	246	Gottschalk, Thomas J	110
Fisher, Mitch S	307	Francis, Shannon G	299	Gage, Kevin W	316	Gibbs, Glenn B	299	Gould, Roy E	352
Fisher, Bryan L	112, 406	Francis, Terry N	172	Gaghan, Bridget C	342	Gibbs, Kelly P	112, 322	Gouldie, James M	194, 306
Fisher, Carl B	406	Frankamp, Katherine	98,	Galbraith, Joel W	369	Gibler, Kevin J	407	Govaty, Kevin A	110
Fisher, Daryl D	352		110, 322	Galbraith, Stephen E	352	Gibson, Gregory H	162	Gowdy, Elizabeth A	408
Fisher, Donald K	360	Franke, Robert K	100, 406	Gale, Dee Ann	278, 407	Gibson, Jeffrey W	291	Gowdy, James B	273
Fisher, Jack P	304	Franken, Karen S	406	Gale, Darren J	194, 158, 277	Gibson, Linda L	98,	Graber, Debra R	166
Fisher, Michael W	307	Franklin, Clifford D	311	Gale, Mary M	92, 158, 385		112, 116, 407	Graber, Joseph W	297
Fisher, Terry L	171	Franklin, Deborah J	126, 140, 406	Gallagher, Richard	122	Gibson, Michael H	108	Graber, Louis J	408
Fitch, Diane G	268	Franklin, Joanne L	342	Galle, Russell D	88, 253	Gibson, Vince	184	Graber, Ron W	112
Fitt, Anne E	333	Franklin, Pamela L	148	Gallon, J D	407	Gideon, Valeri N	407	Graber, Steven P	112
Fitzgerald, Amy L	333	Franklin, Paul	56	Galloway, Lance D	135	Gies, Julie A	247	Graber, Susan M	116, 168
Fitzgerald, Edward J	259	Franklin, Thomas J	319	Galloway, Michael L	100, 120	Gieseking, Mark L	360	Graber, Yvonne J	343
Fitzgerald, Tamra L	308	Franz, Luanna K	406	Gallup, Donald R	296	Giese, John P	150, 369	Grace, Lynda M	171
Fitzpatrick, Sally A	170, 268	Franz, Sharon K	150, 406	Gamarano, Judith A	170	Gigstad, Todd A	88, 98, 407	Grace, Sheryl D	298
Fladie, Ann L	162	Franzen, Mark E	360	<b>Gamma Phi Beta</b>	279	Gilbert, Carol A	407	Graduation	174
Flaherty, Amy E	144, 328	Franzen, Susan M	88, 266	Gammell, Kelly J	333	Gilbert, Clifford G	114,	Gradwohl, Kathy S	90, 108, 322
Flake, Lance L	142	Franzwa, Jeffrey W	406	Gamp, Frederick D	146		122, 162, 316	Grady, Martha R	110, 408
Flamm, Mark A	100, 406	Frasier, Mark W	90, 144, 215, 245	Gannaway, Deborah L	407	Gilbert, Joe W	369	Graff, Peggy M	408
Flanagin, Kimberly K	116	Frawley, Christoph E	246	Gardner, Elizabeth	142, 379	Gilbert, Marilyn	170	Graham, Bruce J	409
Fleener, Rebecca A	406	Frazee, Christina M	152, 379	Gardner, Michael E	277	Gildea, Frank J	194	Graham, Christopher	110
Fleenor, Tamela J	406	Frazee, Lori A	406	Garey, Gail E	268	Gile, Kristi L	385	Graham, Janice	409
Fleming, Denise M	298	Frazee, Nancy M	406	Garfoot, Judith M	266	Gile, Michelle D	285	Graham, Kenneth D	100
Fleming, Johnny K	172	Frazier, Ronald D	100, 255	Gargg, Gail	172	Gile, Steven C	156	Graham, Michael D	291
Fleming, Robert H	246	Frazier, Jea	247	Gambaldi, Frank O	146	Gill, Douglas P	257	Graham, Michele R	301
Fleming, Theresa M	298	Frazier, Brad	406	Garibay, Enrique S	190	Gillan, Jonathan C	307	Graham, Sharon T	301, 312
Flemming, Susan M	114, 301	Frazier, Stephen M	227, 406	Garibay, Mario	273	Giller, Michael J	100, 311	<b>Grain Science Club</b>	130
Flentie, Lura J	406	Frederick, Roy	122	Gariboy, Michelle	140	Giller, Thomas E	311	Grame, Renae M	285
Fletcher, Julie A	116, 288	Frederick, Serena K	250, 310	Garinger, Ned D	264	Gillespic, Vincent	122	Gramly, Susan K	409
Fletcher, Susan K	144, 288	Frederick, Douglas	271	Garinger, Steven L	158	Gillette, Brenda K	343	Granberg, Elaine K	375
Flick, Rocky J	313	Frederking, Rhonda M	406	Garner, Felix O	146	Gillette, Robert L	291	Granzow, Cindy A	343
Flickinger, Amy S	250	Frederking, Kurt D	262	Garner, Lee M	90, 407	Gilliam, John B	116, 369	Grazzo, Charles E	110, 194
Flickner, Myron D	134	Freed, David M	406	Garrett, Thomas H	281	Gillisple, Bradley N	255	Grauer, Brian S	104, 296
Flinn, Charlotte A	333	Freeman, Jacquelyn J	381	Garrett, Blaine W	407	Gillisple, Jeffrey L	255	Gravenstein, Martin	271
Flipse, Bradley R	144	Freeman, Mary J	406	Garrett, Donnell T	194	Gillmore, Bryan H	277	Gravenstein, Susan E	98, 100
Flohschutz, Jane E	142	Freene, Michael J	176	Garrett, Jenise	379	Gillmore, Mary L	386	Gray, Charles A	88, 132
Florer, Angel L	381	Freisborg, Laurie	301			Gilman, Kursten	407	Gray, Gerald W	112, 409
Flott, Nancy E	164, 282	Fremerman, Joann	112			Gilmartin, Elizabeth	407	Gray, Kent A	136, 409
Floyd, Dennis	406	French Club	126			Gilmartin, Michael E	146	Gray, Mark F	142, 343
Floyd, Gina L	333	French, Debora D	385			Gilsdorf, Maryann	112, 126	Gray, Scott A	90, 277
Floyd, Rebecca E	301	Frenzel, Diana L	333			Gilsleider, Judith A	407	Gray, Sherri L	409
<b>Flying Club</b>	126	Frerichs, Pamela J	140, 406			Ginther, James R	316	Gray, Ted B	313
Flynn, Michael G	100, 406	Frerking, Gay J	406			Girardo, Juan C	275	Greaser, Alan R	369
		Frerking, Stuart F	352			Girardier, Keith J	381	Gredkerking, Doug D	134
		Freschett, Pattie K	268, 312			Giroux, James B	100	<b>Greek Affairs</b>	130

## G

Green, Bob E	90, 98, 297
Green, Brenda S	150, 409
Green, Courtney K	312, 333
Green, Gregory C	328
Green, Marsia E	279
Green, Rusty D	361
Green, Scott A	134, 409
Green, Vance C	120, 409
Green, Vicky L	152
Greenbank, Sally R	120
Greene, Geri A	162, 250, 308
Greene, Jeff	381
Greene, Michael J	156
Greenhouse	152
Greenlee, Clark R	100, 409
Greenup, Lana S	369
Greenwood, Craig A	100, 409
Greer, Germaine	55
Greer, Janet L	409
Greer, John B	166
Greer, Ricky R	300
Gregg, Martha J	116, 409
Greif, Diane S	379
Greig, Jim	122
Gremillion, Michael	361
Grey, Holly S	285
Griebel, John C	257
Griestead, Julie	322
Grier, Roger W	100, 318
Griesemer, Paul E	352
Griffin, Jay A	98, 352
Griffith, Craig K	361
Griffith, Diane K	333
Griffith, Jeff K	304
Griffith, Lisa L	164, 266
Griffith, Melanie G	142, 322
Grigsby, Lisa K	136, 386
Grimes, David A	352
Grimes, Robert W	306
Grimm, Martha K	409
Grinstead, Jerry D	112
Grinstead, Julie A	92, 170
Grinzinger, Gregory	409
Grisham, Sandy M	110, 322
Grisham, Sherry L	98, 112, 132, 322
Grissinger, Susie J	409
Grizzell, Todd	409
Groff, Teri A	166, 259
Groglio, William A	104
Gromer, Kathy R	409
Gromer, Michael R	116, 369
Gromer, Tracy A	250, 308
Gronquist, Paul C	409
Groom, Steven N	194, 369
Grosdidier, Gary G	275
Grosdidier, Glen C	275
Grosdidier, Phil E	257
Gross, Robert J	409
Grosscup, Marsha J	343
Grossenbacher, Felijoe O	146
Grossenbacher, Timothy	98, 275
Grossman, Dudley D	352
Grossnickle, Mary A	409
Groundwater, Paul T	409
Grove, Thomas V	311
Grover, Kelly J	276, 333
Groves, Mark S	304
Gruth, Jeffrey	311
Guard, Gayla L	298, 333
Gudenkauf, Douglas G	361
Guenther, Brian E	100, 168
Guenther, Eric J	112, 369
Guenther, Gretchen A	381
Guenther, Hildegard	381
Guenther, Max M	114, 293
Gullien, Rebecca M	140
Guinty, David M	352
Guislain, Claire M	322
Gumula, Shelly D	381
Gundersen, James R	100, 318
Gundesen, Elaine M	369
Gundesen, Joan L	386
Gunn, Doug R	264
Gunnels, Charles P	409
Gunsaulley, Susan M	112, 322
Gurss, Gary L	120, 352
Gustafson, James A	313
Gustin, Kevin W	352
Guth, David C	100
Gutierrez, Rebecca A	168
Gutsch, Gayla J	254, 333
Gutsch, Perry A	253
Gutschenheiser, Franz O	146
Gutschenritter, Debbie	301
Gutschenritter, John	246
Guttu, Bruce	257
Gutzman, Robert O	361
Guydos, Edward F	409
Gwaltney, Ernest E	343
Gwamna Umaru A	118
Gwin, Candie K	204, 279
Habiger, Anthony F	360
Habiger, Linda C	132
Habiger, Margaret	253, 254
Habluetzel, Denise K	409
Habluetzel, Jill A	322
Hachinsky, Annette C	108, 328
Hacker, David	116, 182, 204
Hackley, Michael P	304
Hadachek, Mikel C	90, 277
Hadachek, Patti K	278, 326
Haddock, Rebecca A	126, 386
Haddock, Sonya K	386
Haddock, Stanley I	409
Hadel, Laura T	343
Haden, Lonnie A	150
Hadley, Karma S	409
Hadley, Kerri J	274, 409
Hadley, Kristen K	409
Hadley, Steven N	255
Haferer, Christine	294
Haffner, Christopher	246
Haffley, Duane E	293
Hallich, Annette R	409
Hallich, Gayle S	343
Halner, Bradley L	90, 104, 122, 162
Hagen, Elizabeth M	142
Hagen, Esther M	116, 130, 146, 326
Hagen, Georgia K	142, 250, 305
Hagen, Nancy A	288
Hager, John R	296
Haggard, Jennifer A	112, 116, 118, 323
Haggard, Katherine A	268
Hahn, Haleigh	370
Hahn, Mary H	154, 370
Haines, Vera M	409
Hajinian, Karin A	268
Hake, Mark A	370
Hale, David C	307
Haley, Monica M	92, 142, 409
Haliscak, Jonathan P	98
Hall, Bruce J	352
Hall, Deann M	386
Hall, Debra J	88, 112, 326
Hall, Douglas L	352
Hall, Gregory F	100, 409
Hall, Patricia M	170
Hall, Shannon K	144, 409
Hall, Tracy R	100, 293
Hallauer, Judith I	409
Haller, Darren L	158, 304
Hallman, Brian V	275
Halls	88
Halpain, Cynthia S	120
Halverson, Katherine	409
Hamill, Brad D	271
Hamilton, Debra	323
Hamilton, Gary D	352
Hamilton, Gregory N	116, 168
Hamilton, Kimberly C	132
Hamilton, Michele L	333
Hamm, Kathy A	381
Hamm, Randy L	125, 361
Hamm, Timothy J	370
Hammarlund, Janice	386
Hammel, Richard A	118
Hammer, Lori S	409
Hammer, Susan E	282
Hammergren, Connie L	266
Hammes, Julie K	333
Hammitt, Bradley J	162
Hammill, W Curt	150, 170, 172, 409
Hammock, Steve E	409
Hampel, Donna G	108, 276, 288
Hampton, Michael K	352
Han, Doydung	136
Han, Moon J	136
Hancock, David A	370
Hand, Leigh A	88, 171, 409
Hankamer, Sally A	308, 333
Hanks, Val S	343
Hanlon, Douglas B	194
Hanna, David G	299
Hanna, Mary E	381
Hanna, Sally A	323
Hansberry, Bruce D	136
Hansen, Sheri L	323
Hansford, John R	293
Hanshaw, Tina V	409
Hanson, Dane A	253
Hanson, Shari L	268, 312
Hanslicek, Kim R	164, 166
Hanslicek, Kip D	100, 410
Hapke, Kelly K	317, 333
Harbach, Betty L	410
Harbers, Sarah E	410
Harborth, William S	352, 354
Hardenburger, Thomas	168, 410
Hardesty, Nancy A	172, 282
Hardesty, Sally A	410
Harding, Rob L	273
Harding, Shawn	410
Hardy, James R	378
Hare, Brain K	343
Haren, Charles W	309
Haresnape, Jeffrey K	378
Hargadine, Susan K	142, 156, 176
Hargrove, Sharon K	333
Harkins, Lisa I	410
Harkrader, Randal K	410
Harkrader, Robert K	410
Harman, Sheri L	343
Harmless, Ann E	279
Harms, Greg R	116
Harms, Jeffrey W	262
Harms, Rodney C	120
Harnden, Bryan N	352
Harner, Patricia A	323
Harness, Rene	328
Harold, Bryan S	293
Harold, Terri L	386
Harp, Bobby	95, 108
Harper, Denise K	110, 116, 333
Harper, Lachele A	110, 116, 126, 333
Harper, Stephen H	311
Harper, William E	311
Harrell, Robert D	271
Harrell, Susan J	323
Harrelson, Greg L	110, 352
Harrington, Lana L	386
Harris, Cheryl M	399
Harris, Clark R	90, 98, 132, 410
Harris, Deborah L	172, 333
Harris, Floyd	122
Harris, Jan J	410
Harris, John M	215, 291
Harris, Laura D	192
Harris, Mary	122
Harris, Roger W	410
Harris, Stacy J	250
Harrison, Brian W	410
Harrison, Elizabeth	328
Harrison, Greg	410
Harrison, Lorrie M	375
Harrison, Paul K	142
Harrison, Warner E	296
Harstine, Stanley D	142, 277
Hart, Bruce E	410
Hart, Debi S	132, 343
Hart, Teresa J	410
Hartenstein, Kristen	268, 308
Harter, Jean A	81
Hartford, John F	110
Hartig, Donald D	328
Hartman, Jack	209, 212, 216
Hartman, Leslie L	245, 301, 317
Harvell, Elizabeth A	298
Harvey, Darci M	132, 370
Harvey, Denise R	176
Hasek, Christopher A	100
Haskin, Kevin A	166
Hasler, Fred L	100, 410
Hasselwander, Jeff	257
Hassenflu, Gary L	98, 204, 307
Hassenflu, Mark E	307
Hatch, Charles O	311
Hatcher, Joe	184, 185, 194
Hatcher, Susan C	266
Hatesohl, Paulette L	410
Hatesohl, Steven E	410
Hatfield, Elaine K	308
Hatfield, Tanya M	328
Hathaway, C.E.	122
Hathaway, George E	144
Hathaway, Jay A	168, 275
Hattendorf, Barbara	247
Hattendorf, Mary J	317
Hattrup, Joann M	343
Hattrup, Judy K	410
Hauber, Gerald C	410
Haug, Timothy J	297
Haun, Darren D	291
Haun, Julie E	285
Haury, Dale R	343
Hause, Lesley A	154, 266, 310
Haverfield, Cynthia	410
Haverkamp, Bryce F	164, 410
Haverkamp, David A	158, 370
Haverkamp, Dennis J	114
Haverkamp, Diane E	370
Haverkamp, Janette	410
Haverkamp, Michael A	104
Hawkins, David P	144, 275
Hawkins, Gregory R	410
Hawley, Julie L	114, 122, 158
Hay, Rebecca A	120, 410
Hayden, David R	410
Hayden, Ted L	154
Haydon, Laurel J	266
Hayes, Jerry L	304
Hayes Timothy A	410
Haymaker Hall	349
Hayman, Cheri E	268, 308
Haynes, Linda G	136
Haynes, Susan B	116, 379
Hayne, Mark H	257
Hays, John D	168
Hays, Linda S	410
Hays, Patrick E	343
Hays, Stuart R	88, 275
Hays, Dean A	104, 110, 144, 361
Hazards	26
Hazeltine, Bruce R	100, 122, 168, 352
Hazelton, Paula K	152
Hazen, Karen S	323
Hazen, Ryan D	89, 410
Hazen, Terri L	92, 333
Head, Murray H	194
Headley, Dee A	334
Headrick, Sherry D	142, 146, 386
Healy, Paulette M	410
Heard, Bonnie J	132, 410
Hearn, Patrick H	370
Heat Wave	21
Heath, Brenda L	247
Heath, Brett	264
Heath, Kyle A	268
Heaton, Kim	410
Heaton, Karen A	410
Hecht, Judy A	142, 319
Hecht, Shelia D	100, 114, 146, 250
Heck, Vanda J	410
Heckelmann, Lynda J	144, 288
Hecker, Ruth E	334
Heckethorn, Susan K	104, 334
Hedges, William R	118, 381
Hedke, Scott E	88, 90, 146, 410
Hedrick, Brad E	291
Heersche, Fred H	88, 118
Heeter, Lisa M	279
Hefley, Kim S	92
Hefta, Steven R	100, 410
Hefty, Karla A	90, 326
Hefty, Keith W	116, 352
Hegarty, Mark C	142
Hegarty, Michael E	114, 293, 352
Heger, Martin S	370
Heger, Thomas G	176, 370
Heidebrecht, Laura L	268
Heikes, Lisa A	247, 254
Heim, Cheri L	343
Heim, Edward J	410
Heim, Robert M	352
Heiman, Roger K	112
Heimer, Mary B	317, 334
Heimerman, Lisa A	375
Heimke, Sally A	289
Hein, Douglas A	410
Heine, Brenda J	386
Heinecke, Philip N	90, 410
Heinen, Leon E	88, 98, 172, 277
Heiniger, Cedric C	136, 142
Heiniger, Lisa A	326
Heiniger, Sharon	132, 326
Heinke, Charleen A	410
Heinly, Shannon S	132
Heinrich, Brad G	194
Heinrichs, Laken	112, 375
Heinrichs, Romney L	410
Heintzelman, C	122, 168
Heintzelman, Mike R	90, 313
Heintzelman, Theresa	334
Heinz, Carol A	410
Heise, Dale L	255
Heitman, Karl	168
Heitmann, Rick A	245, 304
Heitmann, Shari R	305, 370
Hellene, Jeff	316
Hellmer, Rozanne A	370
Helms, Nevvville R	410
Helms, Patricia	98, 410
Hemmert, Mari L	172, 268
Henderson, Jeffrey L	361
Henderson, Joe R	411
Henderson, Meredith N	285
Henderson, Michael N	164
Henderson, Paula A	411
Henderson, Sheryl M	114, 247
Hendricks, Cynthia K	98, 132, 150, 411
Hendricks, Denise A	411
Hendricks, Douglas	352
Hendrixson, Danifa L	343
Heng, Ralph M	370
Henley, Kelly L	268
Hennekes, Gerald W	271
Hennes, Drian K	309
Hennes, Martha S	375
Hennessey, Stacey A	150, 334
Hennessey, Stephen B	352
Hennigh, Leah K	143, 150, 266
Henry, Sheri L	98, 112, 132, 411
Henry, Sue A	98, 118, 132, 411
Hensley, Wesley C	255
Henson, Brenda S	285
Hentges, Stephen E	114, 162, 293
Herbel, Dene M	411
Herbers, Lois E	120
Herbers, Pat A	352
Herbstler, Jeffrey C	352
Herde, Elizabeth M	259
Herde, Jane E	259
Heri, Carolyn	411
Heri, Constance	112
Herman, Debora K	411
Herman, Douglas E	318
Herman, Linda S	114, 343
Herman, Mark J	352
Herman, Michael J	297
Herman, Neal F	411
Herman, Sondra K	411
Hermes, Dale A	100
Hermes, Frederick C	353
Hermreck, Dennis M	411
Hermstein, Guy H	411
Hern, Scott E	90, 108, 411
Herott, Janice M	386
Herrill, Phillip L	110, 257
Herrman, Allan F	361
Herrman, Floyd F	291
Herrman, Joe K	90
Herron, Mark W	100, 381
Herzog, Mark A	313
Hesemann, Karen S	292, 313
Hesher, Todd M	92, 314
Heskamp, Alan G	104, 411
Hess, Charles W	411
Hess, Steven J	411
Hesse, William S	273
Hettrick, Brian T	158
Hettrick, Jeffrey R	343
Hewett, Phillip W	142
Hewitt, James W	411
Hewitt, Randall L	275
Hiatt, George D	361
Hiatt, Trudy L	114, 158, 411
Hibbeler, Sara J	170, 323
Hibbs, David D	304
Hickey, Lynn	180, 184, 185, 219
Hickey, Thomas W	411
Hickok, Lloyd W	353
Hickok, Susan F	411
Hicks, Duane R	148, 353
Hicks, Karen M	319, 411
Hiebert, Dean L	100, 116, 411
Hiebert, Matthew O	370
Hiebsch, Carl T	110, 412
Hiebsch, Marcia E	370
Hieger, Stanley E	361
Hieger, Steven R	100
Hieronymus, David L	100, 120
Hiett, Jenifer	158, 379
Higgason, Kelly J	108, 268
Higgason, Stanley M	171
Higgins, Cassandra L	412
Higgs, Richard L	100, 412
Hight, Lisa K	126, 247
Hightower, Ray E	126
Hilchey, Earl W	100
Hildebrand, Mike L	156, 277
Hildreth, Lonna D	323
Hill, Brenda A	282
Hill, Gary R	307
Hill, Gregory E	412
Hill, Gwen M	412
Hill, John D	299
Hill, Kevin L	293
Hill, Lynn A	323
Hill, R, Victor	412
Hill, Rusty	194
Hill, Scott L	277
Hill, Suzanne E	142
Hills, Blish C	257
Hills, Rosalie A	323
Hilt, Gerald G	412
Hilton, Nicholas D	104, 412
Hime, James L	134
Himmelberg, Danny J	343
Hinderliter, Russell	361
Hines, Susie J	245, 250
Hinkin, Lawrence W	142, 148
Hinkle, Darlyne	294
Hinners, Karen L	247
Hinson, Catherine J	323
Hinson, David F	353
Hinson, Deidra S	412
Hintz, Jean A	92, 386, 158

Holiday, John M ..... 257  
Holl, Donna J ..... 370  
Hollady, Jana L ..... 282  
Holland, Florence K ..... 274, 279  
Holland, Jill A ..... 154, 334  
Hollander, Stephen J ..... 300  
Holle, Debra K ..... 412  
Holle, W. Christian ..... 296  
Hollenbeck, John R ..... 142, 343  
Holling, Sharon S ..... 122, 412  
Hollinger, Robert D ..... 122  
Holloway, David A ..... 262  
Holloway, Mark R ..... 361  
Holloway, Perry ..... 361  
Holloway, Sandra L ..... 110  
Holloway, Steve W ..... 154  
Holm, Mary S ..... 162, 412  
Holman, Kathy J ..... 379  
Holmes, Bart W ..... 140, 412  
Holmes, Carol F ..... 412  
Holmes, Lisa C ..... 301  
Holstead, Carol E ..... 166  
Holt, Chris A ..... 412  
Holt, Keith W ..... 343  
Holvorson, Lori K ..... 343  
Holzle, Amy M ..... 150  
**Home Economics  
College Council** ..... 130  
**Home Economics Education**  
**Interest Group** ..... 132  
**Homecoming** ..... 46  
Homes, Michael E ..... 140  
Homosexuals ..... 48  
Honer, Gail L ..... 412  
Hong, Sung W ..... 136  
Honig, Donald M ..... 412  
Honigs, Diane D ..... 386  
Honors, Patricia M ..... 170, 412  
Honstead, William H ..... 168  
Hoober, Vernon J ..... 144, 361  
Hood, William R ..... 343  
Hooker, Jeri D ..... 375  
Hooker, Lisa L ..... 301  
Hooper, Heather ..... 375  
Hooper, J. L ..... 343  
Hooper, Robert L ..... 148, 353  
Hoops, Kerry L ..... 90, 148, 412  
Hoops, Rebecca A ..... 412  
Hoover, Larry L ..... 112, 370  
Hoover, Marcia A ..... 158  
Hoover, Melissa K ..... 140, 412  
Hoover, Phillip E ..... 110  
Hoover, Thomas P ..... 307  
Hope, Nikki L ..... 142, 334  
Hopkins, Carl E ..... 353  
Hopkins, Debra K ..... 92, 412, 148  
Hopkins, John R ..... 306  
Hopp, Kendall M ..... 253  
Hoppock, Douglas G ..... 194  
Hopson, Donna M ..... 382  
Horinek, Charlene J ..... 132, 412  
Hormel, Jeffrey D ..... 296  
Horn, Shauna L ..... 122, 294, 375  
Hornback, Anne L ..... 379  
Hornbaker, Ky W ..... 307  
Hornbaker, Rhonda L ..... 323  
Hornbostel, Jon E ..... 90  
Horner, Barton L ..... 194  
Horner, Dana C ..... 273  
Horner, Kirk C ..... 296  
Horner, Tamera L ..... 386  
Horning, Jenny ..... 319, 412  
Horsch, Brian J ..... 412  
Horsch, Julie A ..... 412  
Horsch, Rhonda R ..... 126  
Horsch, Ronald L ..... 275  
Horseman, David W ..... 361  
**Horsemen's Association** ..... 132  
**Horticulture Club** ..... 132  
Horting, Carol S ..... 90, 112, 386  
Horton, Fanci F ..... 142, 412  
Horton, Joseph W ..... 353  
Hoskins, Ronald D ..... 122, 275  
Hoskinson, Cynthia S ..... 148, 371  
Hosler, Chris D ..... 309  
Hosler, Lisa L ..... 334  
Hossfeld, Kelly L ..... 148  
Hosty, Maureen E ..... 120, 334  
Hotujac, Mike J ..... 140, 412  
Houdysheil, Brett W ..... 361  
Hough, Darald F ..... 307  
Houglund, Cathy G ..... 110, 412  
House, Janine M ..... 259  
House, Jeff A ..... 412  
Houser, David M ..... 152  
Houser, Mark C ..... 162  
Housing ..... 242  
Houts, Kathy E ..... 266  
Hovey, Karen E ..... 266, 310  
Hovis, David S ..... 343  
Hovis, Oscar H ..... 412  
Howard, Jodi A ..... 274, 279  
Howard, Kelly A ..... 108, 247  
Howard, L Paige ..... 269, 312  
Howard, Phillip J ..... 172, 293  
Howard, Terry A ..... 126  
Howard, Tim, W ..... 293  
Howe, H E ..... 148, 296  
Howe, Janet R ..... 301  
Hower, Steven K ..... 413  
Howell, Andrew A ..... 176  
Howell, Robert A ..... 144, 412

Howlett, Jennifer P ..... 334  
Howlett, Ginger ..... 168  
Howse, Joan ..... 289  
Howser, Tammy L ..... 156, 413  
Hoyer, James R ..... 343  
Hrabe, Madeline K ..... 343  
Hrdy, Raymond A ..... 307  
Hrenchir, Phil A ..... 104  
Hu, Charles R ..... 168  
Hubbard, Thomas J ..... 297  
Hubbell, Jeffrey A ..... 100, 146  
Huber, Sara A ..... 116  
Hubert, David E ..... 413  
Hubert, Jackie E ..... 130, 282  
Hubert, Randall J ..... 353  
Hubert, Richard R ..... 134, 413  
Hubert, Stephanie K ..... 282  
Hubler, Douglas C ..... 413  
Hubler, Sara ..... 413  
Huck, Karma D ..... 162  
Hucke, Janet E ..... 285  
Hudson, Jacquelin L ..... 413  
Hudson, Kevin D ..... 413  
Huey, Ruth A ..... 413  
Huff, Laurence E ..... 291  
Huffaker, Lyn A ..... 112, 413  
Huffman, Curtis ..... 361  
Huffman, Mark E ..... 296  
Huggins, Deborah J ..... 413  
Huggins, Susan K ..... 142, 269  
Hughes, Dave ..... 361  
Hughes, Denise E ..... 142, 386  
Hughes, Glen A ..... 194  
Hughes, Jodie L ..... 286  
Hughes, Loren A ..... 413  
Hughes, Martha A ..... 413  
Hughes, Diane D ..... 116, 134, 379  
Hughes, Randall W ..... 413  
Hughes, Robert L ..... 116, 134, 379  
Hughes, Shelly A ..... 218, 219, 240  
Hughes, Susan B ..... 92, 385, 386  
Hughes, Terri L ..... 413  
Hughey, Laura A ..... 413  
Hulais, Hamdi Y ..... 134  
Hulen, Sarah V ..... 247  
Hulse, Collin F ..... 318  
Hulsing, Cheryl A ..... 282, 312  
Hultgren, Russell W ..... 154  
Hultgren, Sheila R ..... 120  
Humbert, Glenda R ..... 323  
Hume, Robert F ..... 353  
Hummell, Steven M ..... 361  
Hummell, Susan E ..... 334  
Hummels, Donald M ..... 134  
Hummer, Karen K ..... 266  
Humphrey, Andrea J ..... 171  
Humphrey, Sally A ..... 148, 413  
Humphries, Sandra A ..... 386  
Hundley, Brenda F ..... 88, 90, 98, 114, 116, 379  
Hundley, Mark W ..... 194, 353  
Hundley, Sandra L ..... 88, 90, 98, 116, 379  
Hunsicker, Barry M ..... 371  
Hunt, Alan H ..... 291  
Hunt, Emily S ..... 269  
Hunt, Paul W ..... 328  
Hunt, Steven C ..... 277  
Hunt, Steven D ..... 88, 90, 114, 146  
Hunter, Christene ..... 334  
Hunter, Cindy L ..... 413  
Hunter, Debbie S ..... 413  
Hunter, Gene A ..... 413  
Hunter, Jill M ..... 282  
Hunter, Kay E ..... 88, 116  
Huntsman, Brenda J ..... 98, 150, 334  
Hurford, Daniel L ..... 319  
Hurlbutt, Todd A ..... 313  
Hurrington, Lana ..... 276  
Hurst, Robyn L ..... 343  
Huseman, Brian R ..... 413  
Hush, Don R ..... 134  
Hush, Glen E ..... 136, 142  
Huslig, Daniel J ..... 413  
Husselman, Richard C ..... 126, 262  
Hutchinson, Anthony ..... 146  
Hutchinson, Jane L ..... 386  
Hutchinson, Deanna L ..... 323  
Hutchison, Glenda J ..... 413  
Hutchison, Herb III ..... 371  
Hutchison, Mark R ..... 122, 136  
Hutchison, Mary L ..... 413  
Huxman, Kristin S ..... 413  
Huyke, Narda ..... 152  
Hwyser, Gretchen M ..... 382  
Hwang, Frank P ..... 271  
Hyatt, Jeanene ..... 259

# I

Ibarra, Carols O ..... 291  
Ice, Keith R ..... 104  
**Institute of Electrical and  
Electronic Engineers** ..... 134  
Iliff, Mary A ..... 279  
Imel, Jed B ..... 353  
Imel, Marcia L ..... 142, 334  
Immenschuh, Jane E ..... 294  
Imperial, Robert L ..... 299

Ingalls, Donald H ..... 361  
Ingrim, Dan C ..... 371  
Ink, John F ..... 343  
Inman, Sherri F ..... 386  
Innes, Kip B ..... 307  
**Interfraternity Council** ..... 245  
**International  
Coordinating Council** ..... 134  
Interviewing ..... 136  
Intfen, Susan M ..... 334  
Ioanidis, Christine ..... 286, 314  
Ireland, Kevin B ..... 413  
Ireland, Regina A ..... 413  
Ireland, Wava J ..... 375  
Irvin, Michael ..... 353  
Irvine, Edward J ..... 413  
Irvine, Joanne K ..... 413  
Irvine, Judy K ..... 259, 308  
Irvine, Marlene A ..... 413  
Irvine, Ronald D ..... 296  
Irwin, Kris M ..... 88  
Isaacson, Gary L ..... 140, 257  
Isackson, Dena R ..... 90  
Ivy, Joyce K ..... 154  
Iwert, Beverly A ..... 126  
Iwinski, Mary A ..... 130

# J

Jaax, Bryan G ..... 273  
Jaax, Edward J ..... 114, 273  
Jabben, Eleanor L ..... 343  
Jack, Moira M ..... 413  
Jacks, Holger ..... 255  
Jackson, Charles K ..... 98  
Jackson, Cynthia L ..... 136  
Jackson, Greg N ..... 313  
Jackson, James R ..... 194  
Jackson, Jeanny J ..... 88, 413  
Jackson, Kathryn A ..... 132, 413  
Jackson, Kelly C ..... 307  
Jackson, Kevin ..... 110, 246  
Jackson, Latessa R ..... 172  
Jackson, Mary A ..... 104  
Jackson, Mark ..... 313  
Jackson, Reese ..... 414  
Jackson, Tammy S ..... 334  
Jackson, Terry D ..... 413  
Jackson, Tony D ..... 278  
Jacobs, David L ..... 98, 413  
Jacobs, Deanne L ..... 282  
Jacobs, Deborah L ..... 413  
Jacobs, Larry L ..... 291  
Jacobs, Richard A ..... 88, 152, 361  
Jacobson, Barbara J ..... 334  
Jacobson, Dane M ..... 309  
Jacobson, Eleanor D ..... 413  
Jacobson, Ellen E ..... 371  
Jacobson, Jeanne C ..... 413  
Jacobson, Jon H ..... 275  
Jacobson, Mary T ..... 176, 310, 413  
Jacobson, Renee E ..... 343  
Jacquinot, Robert L ..... 413  
Jaderberg, Beverly R ..... 286  
Jaderborg, Karen L ..... 110, 413  
Jaecke, Kent A ..... 112, 361  
Jafari, Amir ..... 134  
Jafferis, Mary J ..... 343  
Jahraus, Joe G ..... 273  
Jaksa, Patricia J ..... 375  
James, Beth A ..... 116, 413  
James, Dee ..... 116  
James, Eric W ..... 316  
James, Lemuel E ..... 194  
James, Linda D ..... 142, 247  
James, Mary A ..... 334  
Jameson, Jennifer ..... 250, 314  
Jamison, Gina M ..... 266  
Jandera, Robert F ..... 136  
Janes, Emily L ..... 152, 294, 386  
Janke, Brian A ..... 142  
Jankovich, Timothy R ..... 216  
Janne, Kathi L ..... 301  
Janssen, Cindy L ..... 98  
Janssen, Curtis R ..... 104, 413  
Janssen, G Brent ..... 413  
Janssen, Melodie J ..... 110, 386  
Jantsch, Jim R ..... 88, 297  
Janzen, David R ..... 413  
Janzen, Joel L ..... 246  
Janzen, Marlin R ..... 361  
Janzen, Scott L ..... 246  
Jarchow, Nancy J ..... 334  
Jarquo, Ferdinand R ..... 108  
Jaso, Ronnie ..... 316  
Jasper, Brenda A ..... 343  
Jasso, Toni A ..... 343  
Jay, Connie J ..... 144, 376  
Jayson, Marc V ..... 142  
Jeffers, Joy E ..... 301  
Jeffery, Brad E ..... 414  
Jeffries, Jim ..... 38  
Jeffries, Brenda G ..... 98, 386  
Jenkins, Jeffrey D ..... 98  
Jenkins, Joyce R ..... 90  
Jenkins, Kenna J ..... 289, 310  
Jenkins, Scott M ..... 353  
Jenkins, Scott Morgan ..... 343  
Jenkins, Theresa I ..... 170, 269

Jenks, Barbara L ..... 414  
Jennings, Elizabeth ..... 294, 301  
Jennings, Matthew S ..... 361  
Jennings, Ron J ..... 316  
Jensen, Daniel B ..... 307  
Jensen, Michael A ..... 414  
Jensen, Rodd D ..... 361  
Jensen, Steven A ..... 152  
Jenson, John J ..... 110, 353  
Jenssen, Edward D ..... 414  
Jeon, Ike J ..... 136  
Jepson, Gary W ..... 414  
Jepson, Ronda S ..... 334  
Jermain, Don J ..... 257  
Jermain, Gary J ..... 257  
Jermain, Jerry F ..... 257  
Jernigan, Heidi S ..... 134, 282  
Jeschke, Rebecca A ..... 414  
Jesse, Karen M ..... 152, 343  
Jester, Alicia C ..... 414  
Jeter, Nancy L ..... 136  
Jette, Michele M ..... 376  
Jevons, Keith R ..... 104  
Jilka, Frances M ..... 130, 168, 414  
Johannes, Tracey J ..... 414  
Johns, Derrick K ..... 414  
Johnson, Annette M ..... 371  
Johnson, B Ellen ..... 92, 98, 104, 162  
Johnson, Bart L ..... 306  
Johnson, Becky J ..... 142, 334  
Johnson, Beverly A ..... 114  
Johnson, Brad S ..... 272, 361  
Johnson, Brad W ..... 246, 361  
Johnson, Bradford J ..... 118  
Johnson, Bradley J ..... 273  
Johnson, Brenda S ..... 334  
Johnson, Brent S ..... 273  
Johnson, Carl A ..... 100, 110  
Johnson, Carla G ..... 334  
Johnson, Christine A ..... 323  
Johnson, Cindy A ..... 269, 278, 334  
Johnson, Daniel L ..... 194  
Johnson, Daniel P ..... 414  
Johnson, David K ..... 112, 291  
Johnson, Dawn R ..... 88, 126, 278, 323  
Johnson, Deborah M ..... 98  
Johnson, Diane E ..... 343  
Johnson, Diane R ..... 282  
Johnson, Diedra L ..... 414  
Johnson, Douglas T ..... 353  
Johnson, Doug ..... 194  
Johnson, Elizabeth R ..... 334  
Johnson, Ellen ..... 414  
Johnson, Eric D ..... 262  
Johnson, Gary L ..... 299  
Johnson, Gene A ..... 414  
Johnson, James A ..... 287  
Johnson, James M ..... 140, 257, 301  
Johnson, Jay W ..... 361  
Johnson, Jeff A ..... 152  
Johnson, Jeffrey A ..... 353  
Johnson, Jeffrey L ..... 90  
Johnson, Jerilyn S ..... 88  
Johnson, Karen B ..... 282  
Johnson, Kari J ..... 148, 334  
Johnson, Kathy A ..... 291  
Johnson, Ken E ..... 255, 414  
Johnson, Kenneth L ..... 104  
Johnson, Kim J ..... 116, 414  
Johnson, Kurt E ..... 319  
Johnson, Loretta I ..... 98, 130, 376  
Johnson, Marshiela J ..... 343  
Johnson, Merry A ..... 146, 414  
Johnson, Michael B ..... 296  
Johnson, Patricia C ..... 259  
Johnson, Paula R ..... 282  
Johnson, R Shannon ..... 104, 353  
Johnson, Raymond T ..... 414  
Johnson, Renee ..... 154, 172, 414  
Johnson, Robyn D ..... 334  
Johnson, Scott D ..... 277  
Johnson, Scott H ..... 98, 142  
Johnson, Steve M ..... 100  
Johnson, Steven A ..... 100, 371  
Johnson, Stuart G ..... 253  
Johnson, Susan D ..... 142, 414  
Johnson, Susan J ..... 250  
Johnson, Suzanne B ..... 379  
Johnson, Thomas R ..... 353  
Johnson, Tracy D ..... 334  
Johnson, Valerie A ..... 323  
Johnson, Vicki S ..... 260, 308  
Johnson, Zelpha J ..... 415  
Johnston, Karen M ..... 334  
Johnston, Kelly J ..... 415  
Johnston, Kirk R ..... 313  
Johnston, Sara L ..... 326  
Johnston, Teresa G ..... 112, 282  
Johnston, Terri L ..... 88, 90, 98  
Jones, Beth L ..... 154, 343  
Jones, Brett A ..... 353  
Jones, Bruce C ..... 299  
Jones, Chris D ..... 100, 146, 162, 415  
Jones, Colleen F ..... 266  
Jones, Daniel D ..... 257  
Jones, Dawn J ..... 323  
Jones, Debra J ..... 98, 306, 386  
Jones, Diane L ..... 415  
Jones, Douglas S ..... 334  
Jones, Eric P ..... 415  
Jones, Gayla J ..... 306, 376  
Jones, Greg A ..... 293  
Jones, Gwyn E ..... 250  
Jones, Henry V ..... 343  
Jones, Howard K ..... 110, 378

Jones, Jeanette D ..... 116  
Jones, Jennifer L ..... 150, 343  
Jones, Jenny A ..... 415  
Jones, Johnna F ..... 379  
Jones, Joyce ..... 122  
Jones, Kelly D ..... 286  
Jones, Kelly R ..... 136  
Jones, Lorie E ..... 334  
Jones, Lucinda M ..... 140  
Jones, Margot E ..... 334  
Jones, Mark C ..... 114, 162  
Jones, Mark R ..... 311  
Jones, Martin J ..... 98, 361  
Jones, Mary J ..... 164, 282  
Jones, Michael L ..... 311  
Jones, Monica J ..... 334  
Jones, Randall S ..... 168, 415  
Jones, Rebecca B ..... 334  
Jones, Rodney D ..... 90, 116  
Jones, Shari L ..... 269  
Jones, Warren T ..... 264  
Jons, David W ..... 118, 353  
Joray, Denis E ..... 361  
Jordan, Janice M ..... 279, 310  
Jordan, Troy R ..... 275  
Jorgensen, Denton K ..... 154  
Jorgensen, Sharee ..... 142, 415  
Jorgensen, Stuart S ..... 271  
Jorgensen, Joel ..... 194  
Jorns, Pamela R ..... 98, 130, 361  
Joslin, Jay A ..... 306  
Joy, Nina K ..... 415  
Joyce, Janell D ..... 415  
Joyce, Jody E ..... 334  
Joyce, Melodie F ..... 289, 308  
Joyce, Sandra J ..... 415  
Judah, Dawn R ..... 142, 323  
Judd, Gary W ..... 307  
Judge, Nancy A ..... 306, 334  
**Judo Club** ..... 134  
Judy, Catherine A ..... 334  
Julian, Kent L ..... 415  
Jung, Moo Y ..... 136, 415  
Jung, Soung-Jee ..... 136  
Junior Varsity ..... 210  
Junk, Dixie ..... 168  
Junod, Marcus K ..... 134, 415  
Jurczak, Cindy A ..... 260, 274  
Jurey, Coleen K ..... 110, 376  
Jurgensmeier, Ronald ..... 353  
Jurnigan, Heidi ..... 142  
Jurrans, Denise L ..... 343  
Jurrans, Karla J ..... 98, 136, 415  
Jurrans, William M ..... 98, 136, 415  
Just, Jacqueline A ..... 130, 334  
Just, Randall D ..... 146  
Justvig, Harry W ..... 194, 361  
Justyna, Lois B ..... 415

# K

**K-State Singers** ..... 148  
Kahler, Lee D ..... 415  
Kail, Leslie A ..... 415  
Kaiser, Gina A ..... 98, 130, 282  
Kaiser, Marvin ..... 156  
Kaiser, Patricia A ..... 376  
Kalaidjian, David E ..... 136  
Kalbach, Vince D ..... 316  
Kaliwoda, Karen S ..... 98, 130, 142, 326  
Kaloper, Carrie L ..... 415  
Kamla, Frederick H ..... 361  
Kamps, Carol A ..... 162, 323  
Kandt, Kevin F ..... 114, 361  
Kandt, Kimberly A ..... 334  
Kanemasu, Deborah J ..... 247  
Kang, Jin Y ..... 90, 136  
Kannard, Kevin L ..... 353  
Kansas ..... 1, 70, 446  
**Kansas Association of  
Nursing Students** ..... 136  
**Kansas Music  
Teachers Association** ..... 134  
**Kansas State  
Engineering Technologists** ..... 136  
Kaplan, Robert D ..... 120  
**Kappa Alpha Psi** ..... 281  
**Kappa Alpha Theta** ..... 282  
**Kappa Delta** ..... 285  
**Kappa Kappa Gamma** ..... 288  
**Kappa Kappa Psi** ..... 136  
**Kappa Sigma** ..... 291  
Kappler, John M ..... 275  
Karlin, Catherine J ..... 108, 279  
Karlin, Gerard J ..... 318  
Karlin, Lynne R ..... 142, 386  
Karlin, Patricia S ..... 279  
Karlin, Susan M ..... 104, 415  
Karmeler, Dianne J ..... 142, 376  
Karmier, Kent H ..... 262  
Karpiscak, John III ..... 353  
Karson, Chris K ..... 316  
Karst, Kevin G ..... 415  
Karst, Sheri L ..... 286  
Karst, Thomas C ..... 277  
Kasitz, Gary D ..... 311  
Kassebaum, Bill A ..... 361  
Kassebaum, Linda J ..... 162



Kassel, Jeffrey S	361	Kinderknecht, Charlotte	335	Kolarik, Elizabeth J	120,	La Femina, Peter D	417	Lawrence, Norma	297, 298
Kastens, Tony R	344	Kindle, Kim R	306, 344	Kolich, Marie	146, 231, 317, 416	La Fever, Renee E	289	Lawrence, Paul D	275
Katlin, Jerry T	98, 166, 304	King, Andrea L	247	Kolman, Denise L	120	Laber, Kevin R	417	Lawrenz, Sheila A	335
Katz, David A	110	King, Bryan D	307	Kolman, Irene J	382	Lack, Rick D	100	Lawson, Douglas H	371
Katzer, Angela L	415	King, Doug	184	Komarek, Tracy L	283, 298	Lacombe, Garrigue W	354	Lawson, Pamela R	371
Kautz, Janelle A	334	King, Eileen	184	Konz, Mary K	90, 100, 158, 168, 416	Lacy, Paul J	307	Lawson, Robert A	378
Kavanaugh, Shawn J	353	King, Janet K	92	Konz, Steve A	130, 311	Laddish, Chris	307	Lawton, Janet L	335
Keagle, Kelly K	335	King, Janet L	335	Kool, Beverly G	110, 114, 130, 245, 266, 314	Lafferty, Stephen B	264	Lax, Erwin L	146, 418
Kearney, Vincent J	110, 297	King, John A	300	Kool, Deborah S	108, 324	Laffin, Wanda	257	Layman, Laurie J	116
Keast, James R	291	King, Katherine L	415	Koon, Susan J	416	Lafin, Wendy L	386	Leadbrand, Kiley A	306, 344
Keating, Deborah A	335	King, Michael D	300	Koontz, Greg M	353	Lagemann, John D	304	Leaderbrand, Melissa A	324
Keefe, Brad A	328	King, Michael E	118	Kopec, Ida B	279	Laham, Elena M	150, 335	Lear, Russell D	344
Keegan, David A	306	King, Reva E	110	Kopsky, Michael	184, 194	Lahue, Susan D	247	Leard, Alan T	104, 371
Keeler, Peggy L	328	King, Thomas G	150, 371	Korbe, Nelda J	440	Lair, Casey A	98, 304	Leasure, Debbie D	176
Keeler, Sherri L	335	King, Timothy R	293	Korchak, Jennifer S	298, 324	Lair, Jeffery E	273	Leatherby, Dennis L	311
Keene, Kenneth	371	King, Tracy L	116, 132, 386	Korean Student Association	136	Lamb, Lori D	120, 417	Leblanc, Floyd J Jr	194
Keener, Darla D	344	King, William K	255	Korth, Gregory A	353	Lamb, Nita J	386	Lechtenberger, Brad	418
Kehr, William M	98, 264	Kingsbury, Tawnya C	335	Kostelec, Lauren M	335	Lamb, Patricia A	154	Lee—Kim, Jose	418
Keil, Martha P	148, 415	Kingsley, Sandra S	308	Kostelec, Paul G	353	Lambert, Bart L	245, 316	Lee, Bradford D	418
Keirse, Scott D	299	Kingston, Eileen R	301	Koster, Barry E	309	Lambert, Jack	122	Lee, Debbie C	261
Keiter, Daniel C	100, 120, 162	Kinkelaar, Mark A	415	Koster, Mark S	416	Lambert, Sheree L	120	Lee, Douglas G	306
Keith, Brian K	12, 154, 344	Kinsler, Susan J	98, 415	Kotoyantz, Katherina	88, 98, 172, 335	Lambda Chi Alpha	293	Lee, Janna J	335
Keith, Tacy L	266, 317	Kintner, Kurt L	306	Koyl, Jeff S	184, 185, 194	Lammarr, Jane	289	Lee, Kenneth F	108, 418
Kell, Barbara J	344	Kiorges, Anthony L	126	Kraft, Alan K	116, 264	Lammers, Barbara R	140, 382	Lee, Ming—Chih	93
Keller, Joseph G	110	Kipp, Jennifer L	319	Kramer, Anthony B	416	Lammert, Deborah L	335	Lee, Starr E	418
Keller, Joyce E	386	Kiracofe, Guy H	152	Kramer, Bradley A	90, 104	Lamoreaux, Barbara R	417	Lee, Steven A	281
Keller, Paula K	282	Kircher, Mary K	415	Kramer, Frank E	318	Lampkin, Curt	32	Lee, Steven B	362
Keller, Penny K	335	Kiriakos, Lynne A	130, 144, 245, 266	Kramer, John J	353	Lampkin, Shawn	247, 305	Leeburg, Jill L	344
Kelley, Dilyn A	286	Kirkegaard, Jon R	100, 307	Kramer, Lestel F	416	Lancaster, James A	371	Leech, Melissa L	168
Kelley, Greg A	257	Kirkendall, Kileen S	266, 317	Kramer, Lisa K	416	Land, Robert D	311	Lees, Melanie J	219
Kelley, Kayte J	269	Kirn, Julia E	146, 150, 416	Kramer, Louise A	416	Landau, Ruth L	417	Leet, Gregory R	277, 445
Kelley, Kevin N	110, 415	Kisner, Kevin B	293	Kramer, Nancy E	269, 312	Landis, Brian F	371	Lefever, Shirley A	371, 445
Kelley, Kirk B	144, 415	Kissinger, Julie A	247	Kramer, Randy L	416	Landis, Craig S	371	Legault, Holly K	156, 176
Kelley, Rita J	269	Kissinger, Marilyn	279, 305	Kramer, Ruth A	286	Landis, Kevin W	344	Legleiter, Ricky L	418
Kelley, Robin K	323	Kitos, Richard	154	Kramer, Scott R	291	Landon Lectures	52	Lehman, David E	88, 116, 134, 162, 164, 418
Kellogg, Maria J	335	Kitson, Matthew L	353	Kramer, Tony	98	Landrum, Rebecca S	324	Lehman, Gregory J	362
Kelly, Christopher A	273	Klaassen, Keith K	110	Kramer, William E	416	Lane, Walter R	296	Lehman, Denton R	262
Kelly, Erin A	415	Klamm, Kenneth G	98, 134, 416	Kramp, Diane R	416	Lang, Donna K	130, 417	Lehmkuhl, Brenda K	418
Kelly, Jackie K	154	Klassen, Eydie R	416	Kramp, Donna E	335	Lang, Harvey J	132, 382	Leihy, Thomas E	362
Kelly, James B	297	Klausen, Paul J	416	Kratzer, Kent D	313	Lang, Laurence E	417	Leikam, Michelle M	418
Kelly, Ken K	112, 255	Klein, Carla F	371	Kratzer, Sheryl K	324	Lang, Lyle E	417	Leiker, Garry L	354
Kelly, Kriss A	301	Klein, Clayton W	262	Kraus, Karl	148, 318	Lang, Sandra A	166	Leister, Lisa A	154, 302
Kelly, Mary J	286	Klein, Kimberly A	247	Kraus, Karl	148, 318	Lang, Scott A	262	Leitner, Wade A	134
Kelly, Melissa S	269	Klein, Rick R	112, 118, 362	Kraus, Linda L	92, 335	Lang, Steven D	417	Lemon, Ray D	90, 136, 142, 351
Kelly, Thomas K	361	Klein, Timothy A	90, 328	Kraushaar, Theresa L	416	Lang, Tim E	400	Lemos, Kelly J	274
Kelman, Roger W	415	Kleinau, Jim	194	Krebs, Deena R	42, 289, 317	Langdon, Julie A	142, 168, 344	Lenker, Robert W	140, 262
Kemme, Daniel P	353	Klema, Michael L	262	Krehbiel, Annette J	317	Lange, Ben W	134	Lenoir, Janice R	335
Kemplay, Julie E	323	Klemm, Judith K	335	Krehbiel, Kim D	90, 98, 146, 277	Lang, Harvey J	110	Lentz, Sheldon C	168, 382
Kemplay, Laurie A	379	Klenda, Monica M	132, 146, 150, 326	Kreie, Lynne E	286	Lange, Michael D	146, 245	Leonard, Kathy L	250
Kennedy, Carol A	247	Kleymann, Jeffrey J	353	Krenger, Mark E	273	Langford, Edward P	382	Leonard, Lisa M	376
Kennedy, Dean A	415	Klima, Linda A	110	Krenger, Michael C	273	Langholz, Julie A	386	Leppke, Lyle K	357
Kennedy, James J	194	Klime, Caroline A	142, 282	Kresie, Karen K	250	Langley, Glen M	316	Lero, James W	418
Kennedy, Katherine m	344	Kline, Joni D	416	Kreutzer, Paul D	134, 362	Langrenr, Jennifer L	335	Lerock, Gary J	371
Kennedy, Kathleen C	114, 376	Kline, Julie D	416	Kreutzer, Timothy E	316	Langston, Kevin D	114, 362	Leroux, Robert R	418
Kent, Larry	194	Kline, Stephen M	144, 246	Krieger, Martha M	371	Langton, Terry L	314	Leroy, Dan G	362
Ket, Steven W	415	Klock, Edward L	416	Krier, Kenneth H	416	Lankard, Duane A	98, 417	Leshner, Dana O	170, 172
Kenworthy, Jeff F	134, 361	Kloeforn, Bradley K	100, 416	Kriese, Lisa A	344, 133	Lanpher, Curtis A	316	Leshner, Eric A	304
Kepka, Gary E	415	Klotz, Donna L	126, 386	Kriske, Ken, J	416	Lantz, Michael L	344	Lesser, Christopher	144, 362
Kepler, Kimberly M	172, 386	Klotzbach, Anastasia	335	Kristek, Rose M	142, 335, 339	Lantz, Craig	417	Lesslie, Steven G	354
Keplinger, Rebecca R	344	Klozenbucher, Thomas	362	Kristek, Shirley A	132, 416	Larkin, Ruth I	335	Lestishen, Mary K	335
Kepple, Annette L	269	Klug, Kala S	335	Krizman, David B	257	Larkin, Stephen P	110	Letherer, Diane F	418
Kerley, Edwin R	88, 112, 253	Klug, Keith M	353	Krizman, Garth T	257	Larmer, Michael V	376	Letourneau, David J	194
Kern, Lois E	386	Klug, Kirby L	416	Kroecker, Bruce A	112	Laroch, Thomas N	148	Letourneau, John M	158, 318
Kern, Michael R	100	Klugh, Dave B	273	Kroh, Franklin O	362	Larsh, Charles P	362	Letourneau, Kevin R	144, 246
Kerns, Kelly D	168, 309	Klumpung, Jane E	104, 314, 416	Kropf, Don	126	Larson, Brenda C	417	Letourneau, Renee J	283
Kerr, Brad D	142, 361	Knackstedt, Lynette	247	Kroupa, Theresa	335	Larson, Catherine	132, 140, 335	Leu, Lori A	335
Kerr, Darla L	323	Knadle, Kathleen J	140, 170, 269, 294	Krug, Robert E	152, 354	Larson, Diane M	344	Levalley, Janelle	181, 182, 183
Kerr, Kelli A	266, 312	Knamiller, Keith L	307	Krug, Timoty Paul	100, 120, 162	Larson, James L	293	Leveau, Robyn A	279, 305
Kerr, Robert A	194, 328	Knapp, Sally B	140	Kruger, Lon	182, 185, 209, 216	Larson, Katherine M	386	Levin, Debby L	286
Kersenbrock, Glenda	116, 144, 279	Knapp, Timothy D	271	Kruh, Robert	84, 122	Larson, Kent C	140, 144, 314	Levitch, Robin L	279
Kesler, Joel W	328	Kneahns, Virginia M	247	Krumwiede, Darlene A	376	Larson, Kevin A	90, 98, 417	Levy, Melinda S	162, 150
Kessler, Lori C	335	Kneiff, Michael B	362	Krumwiede, Kimberly	324	Larson, Lori J	417	Lewis, Cynthia K	260
Ketrora, Jamie D	415	Knight, Charles C	101, 416	Kruse, Ann M	382, 383	Larson, Mark D	309	Lewis, Glenn D	136, 142, 300
Ketter, Ivan C	142, 148, 277	Knight, Jonathan R	293	Kruse, Cheryl F	308, 416	Larson, Nathan E	417	Lewis, Harvey L Jr	110, 418
Ketterman, Mark E	116, 300	Knight, Patricia J	416	Kruse, Kristine K	416	Larson, Robert L	277	Lewis, Jeffery E	354
Keys, Sam	38	Knight, Ronald A	112, 416	Kruse, Peter J	120, 416	Larson, Robert L	277	Lewis, Lance B	371
Keyser, Melanie S	144	Knipp, Shirley K	416	Krusen, Kurt R	328	Larson, Sandra J	92, 148, 335	Lewis, Linton L	319
Keyser, Rebecca D	134, 344	Knoche, Nina R	344	K-Sate Players	136	Larson, Stefani R	289	Lewis, Pam	54
Kibler, William M	353	Knoefel, Raymond E	416	Ku, Ja-Kang	136	Larson, Suzanne N	417	Lewis, Richard R	194
Kidd, Kris L	142	Knoettgen, Lori A	376	Kudlacek, Joan M	416	Larson, Teresa J	116, 278, 302	Lewis, Zelma M	172, 418
Kidd, Leslie S	142	Knoll, David L	296	Kuehl, Kathleen M	302	Larson, Thomas C	354	Lewman, David L	130, 142, 362
Kidd, Mark S	415	Knoll, Mark A	110, 162, 353	Kuehl, Kelly A	289	Larue, Bradley J	362	Lickey, Mary K	328
Kidd, Sandra L, B	148	Knopik, William G	309	Kuehn, David K	362	Lashbrook, Roy C	265	Lickteig, Blane A	255
Kidwell, Carol L	335	Knopp, Rebecca E	286	Kuehnle, Bruce E	324	Lasley, David	417	Lickteig, Constance	110, 418
Kidwell, David A	110, 353	Knorr, Jay W	273	Kuehny, Brent L	112, 253	Lasseter, Cindy	56	Lickteig, Kerry U	418
Kiefer, Lester P	136, 255	Knox, Douglas C	353	Kuether, Craig R	354	Lassley, Leslie S	362	Lickteig, Kevin G	118, 418
Kiefer, Dana M	376	Kobs, Gregory W	135, 146, 246	Kufahl, Randy L	416	Lassman, Kenneth W	104, 417	Lickteig, Ronald L	304
Kielhofner, Robert B	362	Koch, Kerri E	310	Kuhlman, Devon W	362	Lafimer, Robert L	354	Liebe, John F	180, 181, 194
Kiernan, John E	300	Koch, Kristi K	326	Kuhlmann, Kurt W	416	Latourell, Daniel L	112, 253	Liebl, Susan M	142, 302, 314
Kiernan, Sandra E	386	Koedam, Remco W	318	Kuhlman, Rick	194	Latourell, Paul A	354	Liebl, Thomas G	314
Kietzman, Kevin D	353	Koegelboehn, Steven C	108, 350	Kuhmich, Michael J	314	Lattimore, Mo	194	Liebler, Scott A	166
Kiger, Shanalyn A	150, 168, 386	Koehn, Carla M	344	Kuhn, Richard M	108, 156	Laudan, Kenneth R	98, 311	Lienemann, Joseph M	418
Kightlinger, Mona F	286	Koehn, Craig E	300	Kuklenski, Victoria	416	Laugesen, Paul L	114, 362	Lies, Cathy A	418
Kilby, Michelle D	415	Koehn, Jennifer E	201, 289	Kukuk, Joan M	266	Laughery, Julie A	417	Lietz, Leslie K	418
Kilgore, Patricia K	415	Koehn, Susan L	201, 416	Kumberg, Mark	417	Laughlin, Carol A	335	Lietzen, August L	132
Killeen, Michael	415	Koeller, Kelly	283	Kummer, Anthony J	148, 158, 318	Laughlin, Laura L	324	Liggett, Larry A	98, 152, 262
Killion, Michael I	156, 176	Koenigs, Cheryl A	386	Kurth, Lloyd N	417	Laupe, George L	90, 110, 354	Light, Andrew E	100
Kilmer, Lynn E	415	Koenning, Victor Jr	194	Kurtz, Walter T	318	Lauppe, Sonya G	112, 386	Lightcap, Stacey R	156, 344
Kim, Chidong	136	Koeppel, Owen J	84	Kurtz, James E	354	Lauridsen, Kent A	194	Lignitz, Maryann	382
Kim, Kwang S	136	Koepsel, Wellington	122, 416	Kutina, Larry G	275	Laurie, Dave	122	Lile, David B	316
Kim, Kwang—Ok	136	Kohake, Lissa M	132, 376			Laursen, Kathryn M	417	Lill, Mary J	114, 132, 150, 379
Kim Hyuk I	136	Kohake, Monica J	416			Lauffman, Janet B	344	Lincoln, Sharon A	260, 308
Kim, Nam I	136	Kohl, Laurie A	335			Laverentz, Susan A	344	Lindahl, Peter E	319
Kim, S	136	Kolch, Connie	335			Lavigne, Linda K	250	Lindburg, Kimbra E	146, 418
Kim Taesung	371	Kohler, Pamela G	344			Law, Jeff S	297	Lindeman, Vickie J	382
Kim, Yong	415	Kohlrus, Mark J	162, 304			Law, Karan J	154	Lindenmuth, Lorie M	283, 312
Kimbrough, Sue	318	Kohman, Mary G	88, 112, 152, 386			Law, Katherine A	286	Linder, Bob	122
Kimmel, Ted	264	Kohman, Pamela J	416			Lawless, Thomas A	418	Linder, Susan K	136, 144, 168, 386
Kimmell, Jeff L	172					Lawrence, Angela A	154, 376	Lindholm, Barbara G	100, 158, 418
Kimmins, R. K.	126, 150					Lawrence, Jeff T	144, 309	Lindholm, Cindy	418
Kimple, Deanna L	371					Lawrence, Julie M	247	Lindholm, John C	418
Kimura, Stephen H	415					Lawrence, Kay	418	Lindholm, Jinh C	158
Kimzey, Gregory R	112, 415					Lawrence, Martha J	376		
Kincaid, Charles D	158								
Kincaid, Randall E	296								

# L

Lindig, Ronald P	264
Lindley, Thomas M	114
Lindquist, Daniel J	144, 150, 277
Lindquist, Jack W	90, 98, 277
Lindsey, Robert D	194
Lindshield, Mark D	362
Lindstrom, Larry J	154
Line, Steven C	304
Line, Steven C	304
Linemberger, Stephen	116
Linger, Kent	170
Lingg, Thomas G	100, 146
Linn, Nicholas J	418
Linn, Rosemary	418
Linneman, Michael T	90, 418
Linneman, Roger C	100
Linscheid, Katherine	418
Linscott, Michael J	253
Linsley, Paula A	118
Linnville, Stanley D	245, 258
Lipp, Patricia E	110
Lippe, David R	293
Lippin, Ralph J	90
Lippert, Tony K	162
Lippman, John K	114, 362
Lippold, Pamela J	250, 305
Lippold, William C	144, 307
Lips, Lori A	112, 324
Lira, Carl T	146, 262
Lister, Ronald L	362
Litchfield, Jennifer	289
Litfin, Jennifer S	344
Litfin, Wendee K	116, 386
Litsey, Lynne J	376
Little, Janis K	148, 276, 387
Little, Jeffrey P	273
Little, Marilyn A	140, 387
Little, Marjorie B	387
Lively, Cheri	335
Livingood, Jeffrey S	344
Livingston, Doug E	418
Llewellyn, Richard V	88, 116, 172
Lobaugh, Randy L	258
Lobb, Christopher G	297
Lobb, Jerry W	158
Lobmeyer, Margaret	110, 314
Lockhart, James L	306
Lockhart, Kathleen J	335
Lockhart, Larry L	172
Lockhart, Shirley J	156, 335
Lockhart, Tyra L	112, 132, 387
Lockwood, Shawn E	248
Lodge, Elisabeth A	418
Loecker, Kimberly A	154
Loeffler, Scott W	354
Loepp, Dale E	148, 418
Loewen, Melonie A	418
Logan, Brian P	362
Logan, Scott M	362
Logan, Stephen S	316
Logan, Vicki M	380
Lohrey, Mary	335
Loncarich, Diane K	344
Londeen, Kevin	297
Londeen, Laura R	142, 154, 168, 418
London Tour	24
Long, Charles L	144, 318
Long, James J	258
Long, Joann K	247
Long, Joanne	324
Long, Kenneth D	90
Long, Kimberly A	122, 140, 260, 274
Long, Laura G	260
Long, Michael G	299
Long, Phillip E	90, 418
Long, Scott A	162, 246
Long, Sherri L	418
Long, Thomas H	168
Long, Troy D	142, 293
Longacre, Lisa L	418
Longhofer, Kelth L	152
Looby, Laura J	250
Loomis, Dionia L	324
Loop, Kevin	144
Lopez, Anna M	140, 418
Lopez, Joan E	134, 308
Lopez, Michael V	92
Lorie, Greg A	271
Loring, Gary G	418
Lorson, Veronica	379
Lose, Carol A	172, 418
Louk, Sheila R	302
Louk, Stephanie A	302
Loux, Richard L	255
Love, Eric W	418
Lovell, Karla K	260
Lovell, Patricia A	250
Lovett, Andrew E	142, 362
Lovett, Joseph M	362
Lowell, Rhonda S	418
Lowie, Lori E	335
Lowie, Pamela D	302
Lowery, Ellen I	328
Loyd, Bruce L	172, 418
Loyd, John W	100, 293
Lozada, Jose R	152
Lutz, Jim	188
Lucas, David S	382
Lucas, Mona L	172
Luce, Nina L	387
Luce, Norris R	362
Lucius, Ramona L	144, 418

Luck, Cheryl	419
Luck, Julie D	419
Luck, Lisa	78
Luck, Richard D	419
Ludes, Erid E	371
Ludwig, Marilyn K	419
Luebbers, Beverly A	279, 314
Luebbers, Teresa M	371
Lueker, Alison D	100, 335
Lueker, Cindy L	279
Luginbill, Linda M	108, 142, 168, 419
Luginsland, Cynthia	112, 419
Luginsland, Nennette	419
Lugo, Johnny	354
Lujan, John P	344
Lukens, Laura G	142, 250
Lukow, Eugene W	419
Lukow, Steven P	344
Luling, Victor C	316
Lull, Steven R	419
Lundberg, Tim W	419
Lundin, Mark C	108, 293
Lundquist, Rebecca D	289
Lupez, Joan	344
Lusk, Anita F	335
Lusk, Lisa R	419
Lutheran Young Adults	140
Luthi, Diane L	302
Luthi, Gregory J	419
Luthi, Mari S	98, 419
Luthi, Susan L	419
Lutz, Andrew J	297
Lutz, Anita L	344
Lutz, Constance L	158, 324
Lutz, Laurie L	302
Lutz, Lisa A	345
Lvboda, Laurie	328
Lybarger, Alan D	134, 419
Lyles, Mark W	142, 172, 345
Lynch, Dennis R	110
Lynch, Jon S	311
Lynch, Mike	122
Lynn, Robert	86
Lynne, Sharon	248
Lynne, Carol S	419
Lyon, Cynthia S	112, 335
Lyons, Amie C	270
Lyons, Kathleen M	317
Lyster, Jeffrey C	371
Lytle, Doug P	314
Lytte, Richard D	300

# M

Mabry, Daniel S	172
Mack, Kelly E	142, 354
Mackenzie, Jan M	324
Mackenzie, Sheila	324
Mackey, Mark J	194
Mackey, Nancy L	328
Mackey, Susan M	260
Mackintosh, David H	253
Macks, Roger A	88
Macneill, Judith E	419
Macy, Jay H	273
Maday, Bonnie J	98, 126, 130
Madden, Thomas C	110, 382
Maddock, Cindie L	419
Maddock, Thomas J	419
Maddox, Michelle	142
Maddox, Vickie P	148, 170
Maddux, Michel A	419
Maddux, Michelle M	88
Mader, Randall R	306
Madison, L E	194
Maertens, Kathryn A	142, 168
Margargal, Pamela	168
Maggio, Amy L	260
Mah, Elaine N	345, 348
Mah, Pat Y	419
Mahaney, Jeffery E	419
Mahaney, Jeffrey A	354
Maher, Kirk	77
Mahoney, Annette	146
Mai, Evan V	112, 253
Mai, Laura	260
Maib, Helen J	419
Maler, Timothy S	419
Maike, Cynthia D	387
Maike, Debra S	371
Mais, John D	362
Magic	130
Major, Bruce M	142, 354
Makadanz, Deanna T	419
Malik, Imran S	134
Mallir, Paul J	142, 354
Mallams, Patricia A	110
Mallon, Donna C	286
Mallon, Eugene C	306
Maim, Mary E	382
Malone, Amy R	324
Malone, Ginger A	132
Maloney, Kellie L	302, 308
Manalo, Rosseni M	108
Maneka, Khawar F	134
Manes, Dedra K	148
Maneth, Kent A	419

Manfredo, Peter	170, 419
Manges, James W	362
Mangold, Jane A	317, 419
Manilay, Alessandro	108
Manly, Denise E	294, 419
Mann, David D	291
Mann, Douglas L	328
Mann, Martha J	324
Mann, Sheryllyn K	387
Mann, Travis L	277
Mann, Vonn L	110, 262
Manning, Kathy J	204
Manning, Melissa A	270
Manning, Rick C	194
Manning, Tammy R	317, 419
Maples, Mark R	194
Marching Band	142
Marcotte, Frank J	354
Mardis, Jeremy G	419
Marighugh, Linda K	419
Marino, Elizabeth M	387
Marion, Stephen B	300
Marker, Pamela G	419
Marketing Club	140
Marlatt Hall	359
Marley, Steven P	293
Marlo, Amy J	110, 286
Marquess, Scott A	345
Marquette, William J	156, 294
Marquez, Angela M	294, 419
Marquez, Mary A	419
Marr, Jeff W	371
Marr, Jerry D	110
Marr, Lisa A	335
Marr, Peggy J	379
Marrs, Diane H	250, 274
Marrs, Kay L	260
Marschik, Ivan	419
Marsh, Harry	164
Marsh, Katherine A	382
Marsh, Terri R	260
Marsh, Thomas J	362
Marshall, Jeff A	362
Marshall, Joel M	110, 168, 419
Marshall, Joni E	279
Marshall, Regina D	419
Martell, Julie K	387
Martell, Laurie M	283
Martin, Brenda S	419
Martin, Connie E	419
Martin, Donald D	136, 142, 354
Martin, Gregg D	190, 253
Martin, James M	311
Martin, Jerome T	419
Martin, John C	11, 98, 264
Martin, Julie M	250, 254
Martin, Karla K	419
Martin, Kyle J	419
Martin, Marita L	116, 144
Martin, Max	264
Martin, Merrie K	142, 420
Martin, Mignon M	420
Martin, Mike A	297
Martin, Pamela S	140, 302, 312
Martin, Sharon L	420
Martin, Steven D	154, 354
Martin, Tamara S	90, 387
Martinez, Maria E	420
Martinez, Orlando	420
Martini, Steve	232
Martiniz, Karen D	420
Martiniz, Melanie L	420
Martinsen, Chris A	154
Marton, Joan	420
Martz, David A	420
Marvel, Cathy J	387
Marvel, Kenneth L	98, 246
Marvin, Kimberley D	134, 279, 308
Marvin, Pamela D	184, 216
Marx, Herbert J	354
Marzan, Alfred E	354
Marzullo, Steven J	354
Mascarenas, Alesia	345
Mason, Kimberle B	276
Masoner, Sharon K	376
Mast, Kevin J	110, 371
Masters, Michael H	319
Masterin, Carrie M	146, 345
Mather, James C	382
Mathers, Barrie L	376
Mathews, Becky K	420
Mathews, Charles H	104, 420
Mathewson, Steve M	311
Mathies, Darlene M	420
Mathies, John L	420
Mathies, Mark F	345
Matlack, Timothy A	162, 371
Matney, Kenneth D	98, 104
Matrix	168
Matson, Hayley J	116, 158, 387
Matters, Spencer W	420
Mathew, Mary L	164
Matthews, Lowell C	158
Matthews, Merry C	266
Matthews, Sarah M	302, 308
Matfinson, Jill M	88, 324, 146
Matuszak, Tara J	379
Matz, Margaret M	289
Mau, Walter W	319
Mauck, Melissa A	142, 336
Mauler, Susan M	152, 371
Maupin, Laura A	336
Maurath, Scott A	354
Maus, Ken R	148, 362

Maxwell, Wayne D	100, 258
May, Chip	118
May, Cynthia S	276, 336
May, Kathleen M	148, 420
May, Kurt G	120, 148, 318
May, Roland W	262
May, Susan A	336
May, Traci A	150
Mayer, Walter C	314
Maydes, Cory	378
Maydew, Marcus S	277
Mayer, Anita	345
Mayer, Karen E	278, 387
Mayer, Luella A	140, 376
Mayer, Vickie L	142, 376
Mayerle, Cecilia A	98
Mayhew, Kathy S	289
Mayoff, Stewart W	264
Mays, Lisa M	142, 148, 336
Mazur, Maribeth	132
McAfee, Duane S	420
McAfee, Kurt L	304
McAllister, Scott A	371
McAntee, Jill A	166, 420
McAtee, Patrick J	142
McCabe, Frederick W	362
McCabe, Marc E	294
McCall, Marc R	420
McCalla, Charles P	294
McCallian, Russ J	255
McCallum, George R	112, 152, 420
McCandless, Tim D	420
McCann, James M	355
McCarter, Steven W	130, 245
McCarthy, Mark G	294
McCarthy, Pamela D	336
McCarty, Jan L	140, 379
McCarty, Tamara L	142, 144, 336
McCarty, Timothy E	142, 355
McCaughey, Rick S	255
McCausland, Merilee	142, 260
McChesney, James W	158
McClary, Krystal G	286
McClellan, Michael L	421
McClellan, Bertra K	421
McCintock, Lyndon L	194
McCintock, Margaret	108, 421
McCloskey, Lance B	142, 362
McClure, Mack W	307
McClure, Marilyn J	421
McClure, Michael S	314
McCluskey, Michael K	304
McConnell, David J	168, 362
McConniff, Theresa D	421
McCord, Christopher	154
McCosh, Kent T	296
McCowan, Karen S	421
McCoy, Jacquelyn K	371
McCoy, Nancy R	376
McCracken, Phillip K	316
McCue, Melissa A	266
McCulley, Scott M	100
McCullick, Debra J	248
McCullick, Mark J	371
McCullick, Missy D	345
McCullough, Gregory	258
McCullough, Melissa	387
McCullough, Joe	120
McCully, Michael J	318
McCully, Robert J	90, 168, 318
McCurdy, Rhonda G	142, 148, 371
McDaniel, Cheryl L	283
McDaniel, Deborah L	120, 421
McDaniel, Mark C	253
McDaniel, Sally A	379
McDaniel, Wendy J	376
McDermed, Kathleen M	336
McDermed, Kevin T	140, 382
McDermodt, Debra L	132
McDermodt, John P	92
McDiffett, Danton J	345
McDonald, James T	382
McDonald, Janet L	345
McDonald, Kelli J	250
McDonald, Lisa K	248
McDonald, Marie M	142
McDonald, Sheryl L	336
McDonnell, Timothy E	253
McDonough, Margaret	132
McDowell, Aimee S	283
McDowell, Robin L	336
McDowell, William E	371
McElgunn, Kevin M	314
McElhiney, Ross W	306
McElmurry, Brent D	355
McEndarffer, David L	304
McEnulty, Tim E	136
McEvoy, James L	228
McFall, Kendall L	362
McFall, Kimberley J	371
McFall, Randy L	277
McFall, Jonice	172
McGahee, Kevin L	144, 355
McGaugh, Jerri L	345
McGaughy, Gall L	376
McGaw, Terri L	302
McGee, Cathy A	421
McGee, David	421
McGehee, Gayle L	164, 260
McGeough, Michael L	122, 168, 421
McGhehey, Peggy L	421
McGill, Matthew S	306

McGill, Susan L	421
McGinn, Regina L	324
McGinnis, Leslie L	120, 421
McGivney, Mary K	302
McGlashon, Kelly A	132
McGonagle, Sheri M	250, 317
McGowen, Michele A	376
McGrath, Martha	336
McGregor, Mark E	421
McGregor, Molly A	345
McGuire, Heather C	376
McGuire, William J	152
McGuirk, Kelly J	77
McHarg, Christopher	98, 126, 134
McHenry, Timothy T	130
McHugh, Michael L	421
McIntyre, Karen J	376
Mckain, Mark R	421
Mckee, Annell	201, 270, 278
McKee, Dan M	140, 421
McKelvey, John C	275
McKenzie, Jon L	316
McKernan, Michael J	258
McKernan, Patrick F	378
McKessor, Mary A	283
McKim, Allison C	270, 317
McKinley, Bill R	328
McKinney, Nancy K	283
McKinnie, Jill A	310, 421
McKinnis, Donald P	194
McKinnon, Ross	255
McKinnon, Stuart C	194
McKinsey, Joel P	421
McKinzie, Tina J	267, 382
McKittick, Richard	100, 144, 162, 168, 318
McLain, Julie A	132, 248
McLaughlin, Kent D	362
McLaughlin, Paula B	286
McLeighton, Kimberley	336
McLellan, Jacquelyn	148, 324
McLenon, Elizabeth R	92, 142, 345
McMahan, Mark E	291
McMahon, Catherine A	248
McMains, Randall A	152, 421
McMenomey, Tim J	421
McMillan, Shelly G	141, 248
McMillen, Julie A	270
McMillen, Michelle M	421
McMillen, Scott A	335
McMillon, Francis	17

Meier, Steven W	314	Miller, Guy W	144, 422	Moore, Dusty	142	Murray, Matthew W	264	Newell, Maria L	114, 150, 267, 298
Meili, Marsha A	158, 336	Miller, Jennifer L	260	Moorre, Eric G	422	Murray, Suzanne M	424	Newhouse, Thomas E	424
Meinhardt, Kevin R	100	Miller, Julie A	251, 324	Moore, Gayle D	337	Murray, Ted	309	Newlin, Michelle A	279
Meinhardt, Roy L	345	Miller, Kathy J	422	Moore, Jerry J	132	Murray, Thomas E	424	Newman, Kathy J	345
Meisenheimer, Michael	110	Miller, Kelly D	246	Moore, John K	134, 422	Murray, Timothy	194	Newman, Michael J	294
Meister, Jeffrey L	306	Miller, Kevin D	156	Moore, Kerry	355	Murry, John	122	News	74, 76, 78, 234
Mei, Thomas J	421	Miller, Laurence P	309	Moore, Libbie A	337	Murry, Timothy M	311	News	146
Mejia, Michael J	271	Miller, Leah J	251, 317	Moore, Mary A	126, 337	Muse, Roger K	142, 363	News	166
Meigren, Daniel C	140, 262	Miller, Lesa R	21, 172	Moore, Nancy K	126, 284	Musick, Susan M	164, 267	Newth, Lorraine K	261, 310
Meliza, James G	172	Miller, Lou Ann	98, 422	Moore, Terri S	222	Muskie, Edmund	53	Newton, Douglas D	255
Melster, Allison R	248	Miller, Margaret E	245, 260	Moore, Toby R	255	Musolino, Camille	270	Newton, Lauri A	345
Melta Phorum	144	Miller, Margaret M	130, 308	Moore, Troy K	422	Mussatto, Casey J	104, 142, 424	Newton, Mark K	194
Menard, Glenna L	144	Miller, Marilyn K	345	Moorehead, Amy J	376	Myers, Andrew P	273	Newton, Thomas E	90, 104
Menas, Thomas	194	Miller, Mark S	116, 168	Moorman, Mitch J	112, 355	Myers, Bruce H	295	Nguyen, Kimoanh T	100
Mendelson, Scott A	371	Miller, Marty	286, 314	Moots, Eric A	262	Myers, Diane L	424	Nguyen, Kimoanh T	144, 146, 158, 168
Mendenhall, Karen J	260	Miller, Maxine	312	Morand, Robert A	98, 423	Myers, Edmund D	382	Nibarger, Richard E	216, 424
Mendenhall, Kathryn	382	Miller, Melissa A	32, 248, 317	Morand, Donald G	345	Myers, Karen M	345	Nicastro, Lucy J	156, 176
Mendenhall, Leslie J	326	Miller, Michael G	164, 166	Moray, Kimberly S	98, 379	Myers, Katie	424	Nichols, Brent A	297
Mens Glee Club	144	Miller, Nancy A	132, 326	Morgan, Doran Z	148	Myers, Ross A	295	Nichols, Harold J	158
Mense, Michael C	345	Miller, Nancy J	274, 286	Morgan, James A	253	Myers, Kimberly S	92	Nichols, Nancy C	261, 305
Menzie, Bradley J	362	Miller, Patricia A	90, 108, 328	Morgan, Janice I	156, 254, 345	Myers, Ross A	170, 295	Nichols, Patricia A	92, 387
Mercer, D. Bryant	355	Miller, Paula J	279	Morgan, Julie A	7	Myers, Ross A	98, 140, 424	Nichols, Anita L	112, 424
Mercer, Richard R	122, 264	Miller, Peggy	371	Morgan, Lisa A	267, 312	Myzer, Cynthia M	260	Nicholson, Deketa S	116, 424
Mercer, Sherrita I	112, 371	Miller, Raymond L	422	Morgan, Mary K	324			Nicholson, Jean A	337
Mercing, Linda L	345	Miller, Raymond R	355	Morgan, Mitchell S	355			Nicholson, Larry A	345
Mergenmeier, Stephen	421	Miller, Rebecca L	270	Morgan, Patricia A	267			Nickel, Nancy R	132, 150, 324
Merideth, Shelly L	289	Miller, Rhonda K	305	Morgan, Penny S	88, 423			Nickell, Shana R	261
Meridith, Susan R	290	Miller, Rhonda L	336	Morriz, Susan L	423			Nickelson, Brad A	154
Merillat, Dan W	258	Miller, Scott F	258	Morriscal, Carla M	98, 132, 423			Niehaus, Curt F	355
Merillat, Susan M	421	Miller, Sharon I	345	Morrill, Gary B	194			Nieman, Penny S	337
Meriwether, Elizabeth	421	Miller, Steven C	378	Morris, Dan T	372			Niemann, Julianne	424
Mermis, Greg J	110, 245, 314	Miller, Susan B	267	Morris, James R	190, 194			Niemczyk, Susan A	148
Merrifield, John W	273	Miller, Susan C	310	Morris, Jeffrey L	423			Niemeyer, Eller F	245, 262
Merrill, David W	262	Miller, Susan	120	Morris, Raymond S	345			Niemoller, John K	104
Merrill, Sarah E	164, 284, 305	Miller, Teresa J	146, 324	Morris, Ronald L	309			Nietfield, Cynthia M	132, 424
Merriman, Donn R	314	Miller, Theresa J	422	Morris, Timothy S	130			Nietling, Duane T	378
Mershon, Diane L	267, 298	Miller, Timothy L	172, 277	Morrison, Donald P	130, 423			Nightingale, James L	100, 424
Mersmann, Yvonne	116, 336	Miller, Timothy S	309	Morrissey, John M	194			Nikravan, Navid	363
Merveille, Caroline	286	Miller, Tracy L	306	Morrow, Ric M	375			Ninci, Loretta M	290, 317
Mesh, Martha M	100	Miller, Warren	422	Morse, Mary B	248			Nitcher, Angela D	424
Messenger, Diane E	345	Miller, William E	355	Morse, Sheila K	150, 162			Nixon, John W	258
Messenger, Len M	98, 421	Million, Nettie D	132	Morton, Mark M	277			Noble, Jeffrey S	355
Messenger, Lauren	290	Mills, Brett R	422	Mosburg, Deborah A	248, 317			Noble, Terri A	142, 248
Messner, Roger L	362	Mills, Brian R	296	Moser, Patricia J	112, 162, 423			Nofsinger, Steven L	424
Metcalf, Chester F	362	Mills, Joe	185	Moser, Reba	423			Nolan, Michael L	424
Metcalf, William L	126, 421	Mills, Julia P	279	Moser, Teresa A	423			Nolder, Ronald A	264
Metfing, Karen R	376	Mills, Kirsten M	286	Moshier, Loren J	172			Nolder, Sandra A	134, 150, 424
Metz, Michelle A	387	Mills, Laurie L	162	Mosier, Linda K	423			Noll, Karen S	116, 126, 372
Metzger, Monna R	142, 251	Mills, Lori L	336	Mosier, William D	209, 216			Noll, Lorene L	424
Metzger, Roxanna J	421	Mills, Mark T	126, 314	Moss, Julie L	284			Noll, Roger	363
Metzinger, Ronald	421	Mills, Patrick J	295	Mossman, Donald B	423			Nolling, Gregory A	98, 130, 424
Metzler, Mark D	421	Mills, Sheila	185	Mostaffa, Susan E	345			Nolling, Kent E	100, 424
Metzler, Tarisa Lynn	422	Mills, Stephen E	295	Motls, Kim A	104			Noonen, Edward F	363
Meuli, Julie E	422	Mills, Valerie J	387	Mould, John L	363			Norden, Margaret J	248
Meulli, Lorrie K	132, 422	Mines, Joseph E	262	Mouser, Deborah K	372			Nordgen, Stephen H	156
Meusborn, Myrna R	422	Mines, Michael K	110, 258	Mowry, Stephanie M	88, 248			Nordgren, Sherri	290
Meyen, Brett A	422	Minnehan, Joan M	168, 245, 290	Mozier, Elaine K	337			Nordyke, Belinda A	312, 387
Meyer, Brad A	422	Mino, Stephen	309	Mozier, John O	118			Nordyke, Linda A	312, 387
Meyer, Brenda L	104, 248	Minor, Elizabeth A	336	Mross, Richard D	140, 300			Nordyke, Mark K	228, 311
Meyer, Bruce E	422	Minor, Kelly L	248	Mross, Robert W	264			Norman, Bret L	118, 424
Meyer, Dean O	422	Minton, Clarence	20	Mu Phi Epsilon	144			Norman, Trudy L	88, 90, 112, 387
Meyer, Douglas B	363	Miranda, Astrid J	387	Mueller, Curtis M	118, 423			Norris, Annette	387
Meyer, Galen L	172	Misak, Alex L	318	Mueller, David P	90, 158, 345			Norris, Cindy	302
Meyer, Jay B	253	Mishler, John R	363	Mueller, Debra K	154, 345			Norris, John M	258
Meyer, Mark S	271	Mishler, Martin W	363	Mueller, Debra L	423			Norris, Mary A	146
Meyer, Nicholas E	88, 90, 132, 363	Miskovsky, Anna M	126, 150, 324	Mueller, Mike A	114, 307			Norris, Michael A	142
Meyer, Timothy D	355	Mitchell, Deborah C	336	Muefing, Sharon R	132, 142, 387			Norris, Michelle L	251, 308
Meyers, D. Brooke	275	Mitchell, Jeanette E	298, 336	Muefing, Timothy J	108, 345			Norris, Ramona L	150
Meyers, Gregory T	275	Mitchell, Lori K	286	Mugler, David J	88, 122			Norris, Sarah G	376
Meyers, Jeffrey S	194	Mitchell, Roger L	84	Mugler, Gary M	423			Norris, Tammy J	251
Mezger, Ruth A	345	Mitchell, Sharlene K	110	Mugler, Mark D	88, 132, 162, 277			North, Susan L	337
Michael, Donald P	355	Mitchell, Timothy M	422	Mugler, Roberta G	423			Northcutt, James M	194
Michaelis, Joey A	297	Mitts, Helen M	422	Mulanax, Stephen D	316			Northrop, Susan G	108, 424
Michalski, Debra	197, 422	Mizer, Tim E	100	Mulcahy, Paul N	158			Northrup, Evelyn M	100, 158, 286
Michel, Cindy K	152, 371	Moldin, Sylvia D	422	Mulcahy, Timothy T	258			Northrup, John S	355
Michelsen, Scott	422	Moeder, Randy E	422	Mullik, Lawrence J	372			Norton, Charles L	118
Michenko, David A	194	Moehring, Susan A	270	Mull, Michael D	329			Norton, Jacki L	425
Mick, Damon M	371	Moeller, Brent A	363	Mull, Natalie J	345			Norton, Kathleen M	425
Mick, Diane L	387	Moeller, Michele S	260	Mullen, Michael A	122, 264			Norton, Kenton D	425
Microbiology Club	144	Moffet, Sharon S	140	Muller, Mark E	90, 98, 423			Norton, Michael F	372
Middendorf, Terri M	336	Moffet, Steven B	422	Muller, Teresa M	154, 237, 345			Nottorf, Julie A	90
Middleton, Carroll D	112, 422	Moffitt, George M	372	Mulligan, Timothy J	363			Novak, Cynthia L	142, 425
Middleton, Michael D	307	Mog, Cindy K	158, 379	Mulligan, Timothy M	120			Novak, Patrick J	146, 425
Mies, Lee A	336	Mogge, Denise C	142, 148, 298, 422	Mullins, Sharon I	90			Novak, Will J	112, 146, 425
Mies, Michael A	422	Mohan, Kevin T	291	Mullins, Steven S	372			Novero, Evangelina P	108
Migchelbrink, Mark D	422	Mohan, Steven J	422	Mulqueen, Gayle M	345			Novick, Paul J	304
Mignano, Gary S	108, 422	Mohler, Stephen J	245, 264	Mulryan, Susan N	156			Novotny, Teresa A	98
Mignano, Jacqueline	120, 298, 422	Mohlstrom, Deana D	267	Mulvaney, Dina L	423			Nudson, Candace C	425
Mikel, Cassandra A	326	Mohseni-zonoozi, Hashen	422	Mulvaney, Martha L	345			Null, Carla D	425
Millburn, Bruce A	112, 422	Moldrup, Kelli L	336	Mulvihill, Karen M	423			Null, Sandra L	372
Miles, Greg W	311	Moldrup, Kurt M	355	Mumford, Lynda L	162, 310, 337			Nunnink, Leo J	314
Miles, Jane L	248	Moldrup, Steven W	116, 258	Mumford, Martina L	310			Nuff, Stephen A	114, 363
Miles, Nancy L	422	Molitor, Sandra I	306, 422	Munse, Mari E	423			Nuzman, John P	309
Miles, Virgil E	422	Molz, Lois Y	140, 154, 306, 376	Munson, Kirk L	164, 166, 314			Nuzum, Rebecca D	279
Miles, William S	355	Monhollon, Jeffery D	363	Murakami, Leo S	424			Nyberg, Lyndall	168
Miller, Allison E	422	Monnich, Valerie J	345	Muret, Bill	170, 172			Nyhart, Renee A	116, 142, 379
Miller, Antoria L	422	Monrad, John M	100, 318	Murphy, Tom	142			Nyhart, Scott O	116, 378
Miller, Audrey G	422	Monroe, Kenneth E	345	Murphy, Brent T	311			Nyquist, Mark C	156
Miller, Barbara J	120, 270, 336	Montanaro, Patricia	372	Murphy, Diane L	142				
Miller, Brenda Sue	276, 284	Montgomery, David E	422	Murphy, Gary J	267				
Miller, Bryan D	130, 304	Montgomery, Donna L	142, 345	Murphy, Kevin M	424				
Miller, Carol E	286	Montgomery, Terry D	355	Murphy, Kimberlie G	251, 270				
Miller, Christopher	309	Moody, Allen R	156, 176	Murphy, Marsha L	424				
Miller, Colette	286	Mooney, Joan P	387	Murphy, Martin J	100, 291				
Miller, Connaire E	116, 371	Moore Hall	367	Murphy, Megan E	424				
Miller, Connie G	345	Moore, Allen R	100, 422	Murphy, Michael J	100				
Miller, Daniel G	297	Moore, Christopher D	300	Murphy, Russ K	318				
Miller, David A	355	Moore, Daniel L	156	Murphy, Tamra S	376				
Miller, David M	371	Moore, Darci L	158, 278, 336	Murray, Brett A	152				
Miller, Debra R	132, 336	Moore, David M	172	Murray, James A	424				
Miller, Diane L	248, 305	Moore, Deanne R	148, 336	Murray, Janet D	382				
Miller, Elaine M	164, 422	Moore, Donna J	422	Murray, Kelley K	284				
Miller, Gay A	298, 336			Murray, Kimberly A	302				

# N

Nabazas, Bob	372	Neufeld, Cheryl D	424	Oakes, Paul R	425
Nace, Mark S	424	Neufeld, Deanna K	424	Obannon, Virginia D	248
Naden, Dan L	355	Neuforth, Royce W	372	Oberg, Kerry L	116, 376
Naewbanij, Jocelyn O	108	Neumann, Joseph E	158, 372	Oberle, Deidre K	425
Naewbanij, Maitri	108	Neustrom, Sarah S	302, 314	Oberle, Kimberly S	425
Naifziger, Wayne	122	Neutzler, Gay L	424	Oberle, Paul L	110, 275
Nalder, Sandra A	130	Newby, Fran	104	Oblander, Charles P	136
Nall, David C	98	Newcomer, Jean A	261	O'Brien, Brooks K	372
Namia, Elgie L	108	Newell, Carolyn S	387	O'Brien, Charles	156
Nash, Kathryn J	424				
Nash, Michael V	104, 424				
Nass, Margaret S	308				
Nass, Mary J	424				
Nass, Peggy	372				
Natino, Norma B	108				
National Agricultural Marketing Association	146				
Natoli, Bartholomew	319				
Natural Resource Management Club	146				
Navarro, Steven P	100, 424				
Navrat, David L	156, 363				
Navrat, Julie A	424				
Neadheriser, Joan C	306, 376				
Neal, Dana L	434				
Neal, Paul W	104, 154, 363				
Neal, Shawn K	434				
Nealy, Eddie C	185, 216				
Neas, Terrie L	317, 337				
Neblock, Sheryl L	142, 168, 424				
Needham, Harold V	150				
Neelly, Maria M	302				
Neelly, Stephen R	275				
Neely, Thomas J	110				
Neely, Thomas W	118, 363				
Nees, John A	150				
Neese, Michael K	424				
Neff, A Renee	387				
Nef, David J	130				
Neff, David J	130				
Nef, Debbie	65, 424				
Nef, Monica M	146, 345				
Neibling, Robert F	424				

O'Brien, Gwyn E ..... 140, 156, 425  
 O'Brien, Kathy L ..... 425  
 O'Brien, Patrick J ..... 100  
 O'Brien, Terrance ..... 122  
 Ochoa, Connie ..... 425  
 Ochs, Gregory A ..... 136, 355  
 O'Connell, Janet M ..... 92, 324  
 O'Connell, Stephen W ..... 136  
 O'Connor, Annette M ..... 146, 425  
 O'Connor, Kelly M ..... 126, 284  
 O'Connor, Mary P ..... 110, 425  
 O'Connor, Patrick A ..... 264  
 Oddo, Linda L ..... 290  
 Oehme, Susan L ..... 251  
 Offenbecher, Michael ..... 355  
 Offutt, Lois J ..... 302  
 Off Campus ..... 392  
 Off Campus Council ..... 293  
 Ogborn, Gregory A ..... 142, 355  
 Oglevie, Mary E ..... 425  
 Oh, Nam-Hwan ..... 134, 136, 162  
 Oh, Myung H ..... 136  
 O'Halloran, Maura A ..... 156, 176, 346  
 O'Hara, Timothy J ..... 126  
 Ohl, Dale R ..... 156, 363  
 Ohlde, Timothy N 88, 90, 116, 253  
 Ohmstede, Rick J ..... 425  
 Okokuro, Anthony D ..... 425  
 Okonkwo, Christian A ..... 425  
 Okonkwo, Florence N ..... 425  
 Olan, Esterlina S ..... 108  
 Olander, Marlian ..... 270  
 Olander, Morgan T ..... 291  
 Olander, Danial ..... 346  
 Oiberding, Ricky L ..... 363  
 Oliphant, Mary E ..... 162, 372  
 Oliva, Kathleen R ..... 425  
 Oliver, Becky L ..... 158, 261  
 Oliver, Carrie A ..... 312  
 Oliver, Michelle J ..... 425  
 Ollington, David M ..... 136  
 Olney, Mark A ..... 296  
 Olorunfemi, Julianah ..... 126, 150, 425  
 Olsen, Christine C ..... 337  
 Olsen, Deborah E ..... 306, 425  
 Olsen, Steven C ..... 144, 346  
 Olser, Tom ..... 355  
 Olson, Janet E ..... 324  
 Olson, Kimberly J ..... 156, 298  
 Olson, Randy E ..... 112, 425  
 Olson, Rex A ..... 363  
 Olson, Timothy J ..... 142  
 Olifjen, Sandi K ..... 278, 303  
 Olifjen, Susan A ..... 278, 303  
 Oltman, Valerie L ..... 142, 144  
 O'Malley, Michael J ..... 425  
 O'Meara, Michael J ..... 364  
 Omega Chi Epsilon ..... 146  
 Omega Psi Phi ..... 146  
 Omnicron Nu ..... 148  
 O'Neal, Kerry M ..... 304  
 O'Neal, Marc A ..... 364  
 O'Neal, Sharon E ..... 290, 305  
 O'Neil, John L ..... 355  
 O'Neil, Todd M ..... 316  
 O'Neill, Brian L ..... 116  
 O'Neill, Patrick L ..... 355  
 O'Neill, Sophie S ..... 112, 248  
 Onken, Sally E ..... 303  
 Onnuam, Duanguen ..... 134, 425  
 Oppy, Patrick H ..... 309  
 Orazem, Tom C ..... 100, 122, 162  
 Orbin, William K ..... 425  
 Ordonez, Margaret ..... 122  
 O'Reilly, David W ..... 146, 319  
 Organizations ..... 82  
 Ornelas, Benigno J ..... 319  
 Orr, Brian E ..... 314  
 Orr, Deanna L ..... 284, 314  
 Orr, Melissa A ..... 346  
 Orr, Michael P ..... 194  
 Orr, Wendel B ..... 425  
 Orten, Deadre M ..... 337  
 Orth, John ..... 45  
 Orth, Max ..... 311  
 Orth, William F ..... 168  
 Ortiz-Estrada, Zaida ..... 324  
 Ortiz, Alfredo E ..... 372  
 Ortiz, Hamlin A ..... 90  
 Ortiz, Mark V ..... 346  
 Ortolf, Cheryl A ..... 382  
 Osborn, Cathy L ..... 387  
 Osborn, Kirk L ..... 346  
 Osborne, Kathryn K ..... 142  
 Osborne, Kevin J ..... 364, 425  
 Osborne, Mary E ..... 150  
 Ose, Carol A ..... 248  
 O'Shea Timothy G ..... 425  
 Osmon, Eric R ..... 154  
 Ost, Bruce E ..... 355  
 Ostberg, Jan C ..... 92, 158, 387  
 Ostberg, Ross M ..... 146, 355  
 Osmeyer, Joseph D ..... 108, 355  
 Ostrom, Jennifer A ..... 425  
 Oswald, Patricia E ..... 144, 290  
 Oswalt, Ellen A ..... 337  
 Oswalt, Susan K ..... 303  
 Otey, James W ..... 273  
 Ott, Barbara J ..... 116  
 Ott, Carla M ..... 114, 116, 140, 290  
 Ott, Janice N ..... 112, 372  
 Otto, James E ..... 194  
 Otto, Matthew D ..... 364

Ouellette, James E ..... 425  
 Overholser, Cynthia ..... 261  
 Overholser, Sonia D ..... 120, 261  
 Overmiller, Mitch D ..... 116  
 Overmyer, David J ..... 294  
 Overmyer, Thomas W ..... 294  
 Overton, Liz L ..... 425  
 Owen, Jeffery L ..... 104  
 Owen, Medge D ..... 382  
 Owen, Susan E ..... 425  
 Owens, Scott A ..... 329  
 Owens, Steve M ..... 318  
 Owens, Ted ..... 237  
 Owings, Christopher ..... 273  
 Oxandale, Brad W ..... 425  
 Ozbun, Mark L ..... 425  
 Ozbun, Paul T ..... 425

# P

Pabuayan, Isabelita ..... 108  
 Pacala, Russel P ..... 425  
 Pace, Patricia L ..... 172  
 Packer, Douglas S ..... 355  
 Pacumbaba, Gina T ..... 425  
 Pacumbaba, Marjorie ..... 425  
 Padin, Steven ..... 255  
 Page, Dorian D ..... 432  
 Page, Joanna L ..... 324  
 Page, John K ..... 364  
 Page, Roger D ..... 110, 355  
 Paige, Angela A ..... 346  
 Paji, James M ..... 425  
 Paji, Martha A ..... 425  
 Pakkieber, Kathleen ..... 176, 387  
 Palacios, Linda C ..... 162  
 Palen, Judith M ..... 303  
 Palm, Tamara L ..... 376  
 Palma, John N ..... 280, 308  
 Palma, John N ..... 114, 168  
 Palmer, James M ..... 425  
 Palmer, Robert M ..... 425  
 Panhellenic Council ..... 245  
 Pankratz, Daine M ..... 303, 312  
 Pankratz, Renee C ..... 324  
 Pankratz, Sherri K ..... 324  
 Panthong, Buppa ..... 425  
 Pappas, Gregory J ..... 164, 166, 304  
 Paramesh, Indhu C ..... 346  
 Paramesh, Kalpana C ..... 346  
 Parent's Day ..... 47  
 Paris, Melanie L ..... 168  
 Parish, Cherie K ..... 142, 426  
 Park, Michael G ..... 355  
 Park, Stan E ..... 90, 146, 254  
 Parke, Brian A ..... 364  
 Parker, Christopher ..... 378  
 Parker, Kevin J ..... 355  
 Parker, Linda S ..... 426  
 Parker, Lloyd J ..... 364  
 Parker, Pamela J ..... 122, 286  
 Parker, Steve D ..... 364  
 Parks, Brian J ..... 144  
 Parks, Kenneth D ..... 382  
 Parks, William B ..... 355  
 Parmer, David A ..... 254  
 Parmer, Dina M ..... 387  
 Parr, Michael L ..... 426  
 Parrette, Vincent D ..... 231  
 Parrish, Kathryn S ..... 376  
 Prsa, Suzanne E ..... 261  
 Parsai, Esmail ..... 134  
 Partridge, Amy B ..... 290  
 Partridge, Dan L ..... 148  
 Partridge, Rebecca J ..... 267  
 Paschal, Martha M ..... 116, 337  
 Pasek, Theresa A ..... 426  
 Pasley Mary L 90, 98, 116, 254, 426  
 Pasmore, Bradley S ..... 311  
 Pate, Janice K ..... 286, 294  
 Patron, Rutino B ..... 426  
 Patterson, Bradley L ..... 426  
 Patterson, David A ..... 81, 100, 309  
 Patterson, Gary A ..... 194  
 Patterson, Gregory G ..... 246  
 Patterson, Katherine ..... 426  
 Patterson, Megan S ..... 267  
 Patterson, Robert C ..... 112, 277  
 Patton, Cedric T ..... 142  
 Patton, Dennis L ..... 426  
 Patzelli, Ann D ..... 387  
 Patzkowsky, Mark E ..... 156  
 Paul, Steven B ..... 277  
 Pauls, Janette A ..... 426  
 Pauls, Rodney D ..... 372  
 Paulsen, David L ..... 277, 314  
 Paulsen, Greg A ..... 110  
 Paulson, Lon E ..... 314  
 Pavlovic, Michael W ..... 90  
 Payne, Cindy A ..... 98, 112, 324  
 Payne, James W ..... 426  
 Payne, John A ..... 378  
 Payne, Joseph W ..... 364  
 Payne, Julia A ..... 426  
 Payne, Steve J ..... 297  
 Paz, Jeffrey M ..... 426  
 Peabody, Samuel S ..... 118, 426  
 Peach, Quentin L ..... 364  
 Peacock, Sharon K ..... 284

Pearce, Jannette A ..... 248  
 Pearce, Julie L ..... 290, 317  
 Pearl, Ivan W ..... 194  
 Pearson, Clint A ..... 112, 426  
 Pearson, Denny G ..... 172  
 Pearson, Robert M ..... 275  
 Pease, Rebecca L ..... 261  
 Pecchioni, Katherine ..... 98  
 Peck, Eric C ..... 126  
 Peck, Kelly R ..... 346  
 Peck, Lillis S ..... 126  
 Peckham, Jef L ..... 144, 364  
 Pedersen, Lori J ..... 337  
 Pederson, Rick M ..... 346  
 Peek, Susan D ..... 337  
 Peelen, Tim L ..... 118, 382  
 Peil, Alan R ..... 144  
 Peine, Ronald S ..... 309  
 Peintner, John G ..... 426  
 Pekham, Jef ..... 142  
 Pelton, Connie ..... 112, 290  
 Pelton, Galen H ..... 277  
 Peltzer, John H ..... 311  
 Pember, Kenton L ..... 158  
 Pemberton, Cynthia K ..... 303, 314  
 Pemberton, Greg E ..... 194  
 Pence, Alice S ..... 376  
 Pence, John ..... 122  
 Pendergast, Steve B ..... 107, 314  
 Penland, Amy K ..... 337  
 Penn, David J ..... 356  
 Pennel, Pamela C ..... 303  
 Penner, Timothy M ..... 90, 114, 277  
 Pennington, Lynn A ..... 251, 387  
 Pennybacker, Gail L ..... 267, 310  
 Penrod, Kent A ..... 306  
 Pep Coordinating Council ..... 148  
 Pepon, Bill T ..... 271  
 Peppers, Robin L ..... 154, 426  
 Perez, Lisa J ..... 252  
 Perez, Maritza M ..... 372  
 Perilla, Mario V ..... 108, 426  
 Perkins, Jerry M ..... 294  
 Perkins, Sandra ..... 254  
 Perrin, Kimberly J ..... 303, 314  
 Perrin, Michele C ..... 286  
 Perry, Clifford A ..... 246  
 Perry, Elizabeth K ..... 130, 426  
 Perry, James G ..... 356  
 Perry, Lisa R ..... 168  
 Perry, Thomas J ..... 426  
 Persigehl, Donna J ..... 337  
 Peters, Bruce L ..... 426  
 Peters, Chester E ..... 84  
 Peters, Clark C ..... 168, 426  
 Peters, Leigh ..... 140, 154, 252  
 Peters, Mary P ..... 324  
 Peters, Ronald J ..... 364  
 Peters, Sheila D ..... 337  
 Peters, Timothy S ..... 309  
 Petersilie, Kim R ..... 284, 308  
 Peterson, Ann L ..... 148, 426  
 Peterson, Arthur E ..... 426  
 Peterson, Bart A ..... 100, 426  
 Peterson, Bruce D ..... 378  
 Peterson, Catherine ..... 120, 305, 426  
 Peterson, Dallas E ..... 426  
 Peterson, Debra D ..... 108, 154, 162, 176, 252  
 Peterson, Gregory A ..... 356  
 Peterson, Jeff ..... 194  
 Peterson, Keith B ..... 294  
 Peterson, Machele A ..... 252  
 Peterson, Mark W ..... 122, 134, 364  
 Peterson, Marvin J ..... 254  
 Peterson, Mary R ..... 158  
 Peterson, Monty L ..... 305  
 Peterson, Robert C ..... 150, 356  
 Peterson, Trent D ..... 108  
 Peterson, William C ..... 245, 319  
 Petitjean, Mike C ..... 356  
 Petreth, Kevin R ..... 311  
 Petrie, Patrick D ..... 110, 426  
 Petro, Susan J ..... 170, 284  
 Petrosky, Joseph M ..... 255  
 Petry, Brenda R ..... 267  
 Pettibone, Kimberly ..... 337  
 Pettibone, Raidel L ..... 337  
 Pettit, Douglas G ..... 255  
 Peugh, Tamera D ..... 204, 376  
 Peuser, Rita J ..... 112, 326  
 Peverley, Sharon J ..... 337  
 Pew, Kevin D ..... 100, 372  
 Pezza, Michael A ..... 110, 114, 364  
 Pfanenstiel, Cheri L ..... 387  
 Pfanenmuller, Susan B ..... 60  
 Pfeiffer, Scott E ..... 30  
 Pfeiffer, Annette M ..... 248  
 Pfeifer, Armon J ..... 108, 156, 426  
 Pfeifer, Richard C ..... 194  
 Pfenninger, Mary E ..... 114, 346  
 Pfisterer, Lonise G ..... 148, 150, 280  
 Pflonter, Kelly J ..... 426  
 Pharis, Julia A ..... 142, 337  
 Pheffer, Kimberly K ..... 308, 337  
 Phelon, Raylen E ..... 364  
 Phelps, John M ..... 426  
 Phelps, Leslie A ..... 326  
 Phi Chi Theta ..... 148  
 Phi Delta Theta ..... 295  
 Phi Eta Sigma ..... 148  
 Phi Gamma Delta ..... 297  
 Phi Kappa Tau ..... 299  
 Phi Kappa Theta ..... 300

Phi Theta Kappa ..... 148  
 Phi Upsilon Omicron ..... 150  
 Phillips, Christine ..... 387  
 Phillips, Coleen K ..... 346  
 Phillips, Craig M ..... 364  
 Phillips, Kathy L ..... 346  
 Phillips, Keith R ..... 426  
 Phillips, Kimberly R 88, 116, 324  
 Phillips, Lee A ..... 142, 168, 246  
 Phillips, Lori A ..... 142, 154, 252  
 Phillips, Mark D ..... 305  
 Phillips, Miles D ..... 136, 142  
 Phillips, Patricia C ..... 142, 376  
 Phillips, Robert T ..... 297  
 Phillips, Stephen O ..... 314  
 Phillips, Vicki L ..... 252, 308  
 Phillips, William C ..... 158, 255, 256  
 Phipps, Susan E ..... 158, 426  
 Photo Study ..... 236  
 Physical Therapy Club ..... 150  
 Physics Club ..... 150  
 Pi Alpha Pi ..... 150  
 Pi Beta Phi ..... 301  
 Pi Kappa Alpha ..... 304  
 Pi Kappa Phi ..... 306  
 Pickell, Wenda R ..... 152, 346  
 Pickler, Michael R ..... 364  
 Pientka, Cecilia E ..... 274, 426  
 Pierce, Diane E ..... 294  
 Pierce, Don H ..... 158  
 Pierce, Kurt E ..... 42  
 Pierce, Laura K ..... 116  
 Pierce, Ron C ..... 90  
 Pierce, William J ..... 314  
 Pierson, Bret G ..... 126, 372  
 Pieschl, Rick L ..... 318  
 Pigno, Antonia ..... 122  
 Pihl, Barbara L ..... 172, 261  
 Pihl, Deborah L ..... 120, 261  
 Pihl, Nancy R ..... 142, 162, 168, 387  
 Pilgram, Peace ..... 74  
 Pinkerton, Russel G ..... 364  
 Pinkney, Robert J ..... 329  
 Pinkston, Dana M ..... 136  
 Piper, Mitchell D ..... 116  
 Pirotte, Dan J ..... 309  
 Pittman, Kathleen A ..... 382  
 Pittman, Melanie ..... 382  
 Pittman, Tracey L ..... 98, 130, 132, 306, 426  
 Pitts, James B ..... 308  
 Pitzer, Jay R ..... 346  
 Plank, Mary J ..... 382  
 Platoff, Michael S ..... 158  
 Plinsky, Janina W ..... 426  
 Ploeger, Rosalie F ..... 112, 426  
 Ploesser, Gary M ..... 100, 372  
 Plumb, Peri A ..... 317, 337  
 Plumer, Jay W ..... 316  
 Plumer, Karen R ..... 284  
 Plummer, Steven J ..... 132, 150  
 Plunkett, Shawn F 88, 98, 112, 326  
 Poe, Patsy L ..... 142  
 Pohlman, Randy ..... 122  
 Poland, Scott M ..... 110, 114, 426  
 Polich, Gerald ..... 144, 149  
 Poling, Tanya R ..... 308, 324  
 Polli, Steve ..... 108  
 Pollock, Kathy J ..... 426  
 Pollock, Stephanie M ..... 286  
 Pollom, Glen A ..... 311  
 Polson, Bradley N ..... 291  
 Polston, Gordon E ..... 426  
 Ponte, Kellene R ..... 142, 150, 248  
 Poole, Miriam P ..... 120  
 Poorman, John A ..... 17  
 Poresky, Robert ..... 122  
 Porter, Linda A ..... 337  
 Porter, Paul D ..... 142  
 Porter, Robert M ..... 310  
 Porterfield, Douglas ..... 100, 356  
 Posey, Tate D ..... 364  
 Posler, Gerry L ..... 98, 122  
 Poss, Mariann K ..... 179, 254, 284  
 Postier, Kevin D ..... 116, 346  
 Poston, John C ..... 356  
 Potter, Carolyn D ..... 280  
 Potter, Julie V ..... 270  
 Potter, Kimberly M ..... 372  
 Potter, Mary L ..... 387  
 Potter, Shelly J ..... 144, 426  
 Potter, Tamera L ..... 286  
 Potter, Virginia K ..... 426  
 Pottle, Paul D ..... 299  
 Pottorff, Mary E ..... 142, 426  
 Pottorff, Michael L ..... 172  
 Pottorff, Stephen L ..... 112, 427  
 Potts, Danny W ..... 346  
 Potts, Joe D ..... 364  
 Potzkowsky, Mark E ..... 176  
 Poulsen, Julie A ..... 261, 308  
 Poultry Science Club ..... 152  
 Pounds, Lisa I ..... 122  
 Powell, Alan D ..... 427  
 Powell, Benjamin ..... 382  
 Powell, Jacob M ..... 140  
 Powell, Patrick D ..... 427  
 Powell, Ryan ..... 427  
 Powers, Julie A ..... 346  
 Powers, Mark L ..... 427  
 Powers, Roberta ..... 246  
 Powers, Roger L ..... 427  
 Powers, Warren ..... 180  
 Practice ..... 180

Pratt, Claudia M ..... 116, 326  
 Pratt, Thommie L ..... 172  
 Pratte, Darryl J ..... 364  
 Pratte, Douglas J ..... 364  
 Pray, Bea ..... 185  
 Pray, Janis M ..... 284, 308  
 Pray, Warren ..... 184, 185  
 Prentice, Michelle R ..... 142, 337  
 Presta, Kelly J ..... 162, 312  
 Preston, Beryl L ..... 194  
 Preston, Brian K ..... 316  
 Preston, Lorie J ..... 337  
 Preston, Steve S ..... 316  
 Preston, Taylor L ..... 136, 346  
 Pre-Vet Club ..... 152  
 Prewitt, John G 112, 118, 154, 427  
 Price, Benjamin H ..... 314  
 Price, Beth E ..... 142, 337  
 Price, Kimberly R ..... 217, 219, 240  
 Price, Lori A ..... 92, 110, 142, 376  
 Pritchard, Kevin L ..... 427  
 Priede, William P ..... 310  
 Priest, Mark A ..... 427  
 Pringle, Brian T ..... 254  
 Prinslow, Laura S ..... 290  
 Pritchard, Kevin I ..... 356  
 Pritchard, Marilyn ..... 337  
 Pritchett, Amy J ..... 254, 267  
 Pritts, Terrell E ..... 118, 427  
 Prochazka, Sandy J ..... 427  
 Prochazka, Doug E ..... 120  
 Prochazka, Luke J ..... 427  
 Procrastination ..... 28  
 Products ..... 132  
 Prose, Cheri L ..... 156, 427  
 Prose, Mary K ..... 427  
 Prouhl, Steven W ..... 158, 427  
 Prudhoe, Gregory A ..... 216  
 Psi Chi ..... 152  
 Ptacek, Timothy J ..... 378, 402  
 Puckett, Brenda L ..... 376  
 Pugh, Janice B ..... 284  
 Pugh, Starr G ..... 110, 324  
 Pulliam, Henry ..... 427  
 Pulliam, Stanley K ..... 277  
 Purcell, Shelley J ..... 116, 132, 326  
 Purdum, Michael R ..... 310  
 Putnam Hall ..... 375  
 Putt, Joan M ..... 427  
 Pyle, Don R ..... 306  
 Pyle, Margaret M ..... 267, 298  
 Pyle, Penny S ..... 126, 346

# Q

Qualls, Carlos L ..... 427  
 Quarles, Kimberly J ..... 107  
 Quasebarth, Scott A ..... 140, 271  
 Queen, John L ..... 294  
 Quick, Ida L ..... 116, 346  
 Quigley, Dana R ..... 427  
 Quinlan, Sherree S ..... 274  
 Quinn, Daniel J ..... 356  
 Quintanar, Mike L ..... 136, 142  
 Quniton, Audre C ..... 142

# R

Raaf, John M ..... 112, 329  
 Rach, Cynthia A ..... 110  
 Rader, George ..... 166  
 Radley, Robert W ..... 100  
 Raetz, Alan W ..... 427  
 Raetz, Paula M ..... 372  
 Rager, Hal B ..... 172  
 Ragsdale, Bryan D ..... 144, 278  
 Rahe, John J ..... 136  
 Rahtjen, James R ..... 427  
 Raines, Thomas L ..... 319  
 Rainman, Kermit ..... 318  
 Rains, Howard M ..... 427  
 Rains, Shari L ..... 387  
 Raleigh, Terri J ..... 337  
 Ramage, Ronald D ..... 427  
 Ramer, Stephen M ..... 372  
 Ramirez, Harold L 88, 140, 427  
 Ramirez, Ileana M ..... 372  
 Ramirez, Martha A ..... 427  
 Ramm, Karen M ..... 252  
 Ramos, Constance ..... 290  
 Ramos, Larry A ..... 140  
 Ramsbottom, Nancy J ..... 88, 158  
 Ramsey, Cynthia D ..... 337  
 Ramsey, Jeffrey L ..... 158  
 Ramsey, Robert G ..... 356  
 Ramsey, Tamra S ..... 110, 428  
 Rand, Rochelle M ..... 420, 428  
 Randall, Janet L ..... 346  
 Randall, Laura E ..... 154, 303  
 Randall, Lynn A ..... 303  
 Randall, Robin R ..... 90, 337  
 Randall, Wendy S ..... 302, 303  
 Randol, Brett L ..... 262

Raney, Mark W	428	Rommel, Thomas D	136, 429	Robarge, Mary A	100, 286	Ross, Gina M	252, 308	Sample, Alan K	144, 356
Rankin, Raymond L	356	Remmert, Jeanette E	387	Robb, Michael B	296	Ross, Kelli A	280	Samples, Ronald R	156
Rankin, Rebecca L	428	Rempe, Mary A	98, 130, 337	Robben, Jan M	150, 429	Ross, Lynne S	158	Samson, Larry	100, 372
Ranney, Linda J	112, 162, 326	Renfro, Craig	316	Robben, Karen L	140, 429	Ross, Nancy L	118	Samson, Lawrence J	146
Ransopher, Ann	428	Renfro, Margaret A	126, 303, 308	Robben, Paul J	110, 429	Ross, Robert V	356	Samuels, Susan E	310
Rantis, Daryl S	372	Reninger, Cynthia A	429	Robben, Tim J	150	Ross, Wendy K	142, 346	Samuelson, Eric C	122, 130, 245, 271
Raple, Alice B	162, 428	Reorganization	84	Robbins, Karesa K	280	Ross, William J	142, 294	Sandberg, Patricia A	388
Rapp, Curtis W	428	Reschke, Steven D	156	Robbins, Lee E	429	Rossi, Karla R	42, 290	Sanders, Beth E	284, 294
Rapp, John A	364	Resser, David T	372	Robel, Barbara K	130	Roth, Rachel J	90, 100, 168	Sanders, Jean A	430
Rapp, Kristy A	317	Restaurant Club	154	Robel, Robert J	176	Roth, Steve D	112, 161, 312	Sanders, Kenton L	274
Rasmussen, Albie	122	Reffer, Greg J	158	Roberson, Brenda S	140, 429	Roths, Patricia A	148, 338	Sanders, Lynnette A	430
Rasmussen, Doug J	305	Reusink, Debra S	387	Roberts, Audrey M	372	Rottinghaus, Alan P	148, 382	Sanders, Mary L	430
Rathbone, Donald	86	Revey, Jolene B	90, 154, 387	Roberts, Brent W	356	Rottinghaus, Donald	356	Sanders, Robyn L	98, 430
Rathbun, Deanne G	142, 294	Rexwinkle, Sherrie L	379	Roberts, Cynthia D	284	Roudybush, Cheri L	142, 430	Sanders, Scott R	142
Rauch, Ralph A	100, 356	Reyher, Chris M	264	Roberts, Karen S	100	Roundy, Andrea K	346	Sanderson, Michael A	364
Raven, Rhonda M	116	Reynolds, Deborah L	280, 308	Roberts, Linda F	172	Roush, John E	122, 364	Sandriiter, David A	148
Ray, Charles D	346	Reynolds, Helen K	286	Roberts, Lisa J	132	Roush, Mark A	346	Sanford, Kathleen M	306, 430
Ray, Marla J	428	Reynolds, Julia K	142, 372	Roberts, Mary A	248	Roush, Susan G	140, 388	Sandford, Paul E	152
Raymond, Sally A	302, 303	Reynolds, Lori L	116	Roberts, Mary E	388	Rowlan, Kelley D	88, 116, 132, 430	Santero, Lyndee S	267, 274
Razak, Brian W	194	Reynolds, Sandra K	267, 298	Roberts, William W	319	Royer, Stephen E	364	Santiago, Emmanuel S	108
Razizadeh, Saed B	100	Reynolds, William S	305	Robertson, Donald M	140	Ruch, Renee N	267	Santilli, Monique L	373
Razook, James S	296	Reynoso, Lance A	144, 148, 158, 356	Robertson, Kathy L	346	Rucker, Lori A	377	Santry, Lisa M	319
Razook, Suzanne	303	Rezac, Lance D	90	Robertson, Mark L	273, 308	Rudd, Jim	194	Saplaco, Romeo L	108
Reagan, Charles	122, 126	Rheaume, Ronald E	429	Robertson, Phillip M	429	Ruder, Gregory J	364	Sargent, Kay A	303, 310
Reagan, Ronald	37	Rhine, Linda S	388	Robertson, Stanley E	273	Ruder, Jim L	317	Sarver, Carol E	346
Reals, Mary C	261	Rhine, Sharon A	136, 254	Robertorye, Ryan S	364	Ruder, Mark S	430	Sasenick, Carol E	252
Reardon, Marilyn K	88, 146	Rhoades, Marc C	246	Robinson, Barry E	314	Rudicel, Debbie	92, 112, 380, 388	Sasenick, Mary P	252
Reaves, Cynthia S	428	Rhodes, Chris K	356	Robinson, James	194	Rudkins, Marlene A	126	Sauerwein, Denise E	254, 326
Rebecca, Daniel J	299	Rhodes, Mark	144	Robinson, Joan N	429	Rudrow, Kathy A	150, 430	Saunders, Cedric R	172
Redd, Loretta L	290	Rhodes, Mark	144	Robinson, Kathy	142	Rufener, Pamela K	346	Saunders, Elizabeth	132, 430
Redd, M Brook	308	Riat, Douglas A	100, 429	Robinson, Marsha L	298	Ruggles, Michael	430	Saunders, Kimberly A	286
Redder, John	116	Rice, Alicia M	248	Robinson, Michael D	276	Ruiz, Cesar	88	Sauvage, Carol R	430
Reddy, Paul D	319	Rice, Cynthia K	303	Robinson, Polly S	146, 429	Rumford, Tyrone L	130, 356	Savage, Greg J	430
Redfern, April L	346	Rice, Mike E	356	Robinson, Richard A	176, 429	Rundell, Brent N	430	Sawyer, Doyle G	110, 430
Redfern, Richard M	356	Rice, Phillip D	356	Robinson, Richard J	156	Rundell, Julie W	162, 319, 379	Sawyer, Rebecca A	168, 388
Redler, Lisa E	142, 146, 387	Rice, Robert A	318	Robinson, Richard J	156	Runde, Lynn D	135, 278	Sawyer, Sandra K	126, 132, 142, 338
Redler, Mary A	286	Rice, Tammy A	92, 337	Robinson, Stephanie	290	Rundle, Susan A	430	Saylor, Richard D	136
Redlingshafer, Teresa	337	Rice, Thomas, M	429	Robison, Daniel M	146, 346	Runday, Denise K	286	Scalet, Michael A	144
Redman, Patrick L	314	Rice, Tony J	429	Robison, Jody K	261	Rupp, Karen J	346	Scanlan, M Angela	78, 279, 290
Redpath, Sue J	428	Richard, Michael W	90, 294	Robison, John E	429	Rupp, Kathy K	98, 130, 132, 326	Scarbrough, Kay S	92, 142, 168, 388
Reece, John D	378	Richards, Billy D	156, 176	Robke, Kevin G	356	Rusko, Robin H	377	Scarriff, Stacy L	338
Reed, Cynthia J	387	Richards, Brian K	372	Robl, Quentin J	429	Rusnak, Mona M	112, 114, 176, 278, 379	Scates, Troy A	346
Reed, Diana S	248	Richards, Cathy L	310, 429	Robottom, Brad	356	Russ, Jacqueline I	61, 166, 172, 176, 430	Scronce, David	365
Reed, Emiley L	428	Richards, Daniel L	429	Robson, Daniel D	258	Russell, Bryan J	112, 152, 388	Scronce, Gary	365
Reed, Greg L	296	Richards, David W	134, 429	Rock, Fred I	98, 429	Russell, Candyce	122	Schnaake, Scott	356
Reed, Judy K	132, 148, 428	Richards, David W	134, 429	Rock, Vickie L	126	Russell, Cary L	154	Schaeede, Kent A	318
Reed, Julie A	156, 428	Richards, Linda M	324	Rockers, Dan M	396	Russell, Curtis A	98, 112, 430	Schaeede, Theresa D	430
Reed, Kimberly A	142, 168	Richards, Martin J	194	Rockers, Denis K	254	Russell, Diane J	310, 338	Schaefer, Brett J	430
Reed, Marianne	324, 387, 388	Richards, Michael A	308	Rodebush, Jeanette	267	Russell, Eugene	100, 122, 430	Schaefer, Luann L	156, 430
Reed, Martha L	372	Richards, Verlyn	122	Rodefied, Karen E	290	Russell, Gene	194	Schaffer, Dennis J	140, 430
Reed, Norman R	356	Richards, Yvonne	429	Rodebaugh, David J	319	Russell, Janice M	90, 104, 158, 430	Schaffer, Jacqueline	430
Reed, Randy	215, 216	Richardson, Dale E	356	Rodina, Sharon C	110, 377	Russell, Kathy J	92, 377	Schaffer, Vernon A	98, 148, 172, 430
Reed, Shayla L	276, 428	Richardson, Darlene	118	Rodriguez, Jose A	372	Russell, Leon	72, 73	Schaffner, Linda R	176
Reed, Thomas B	346	Richardson, Mary A	429	Rodriguez, Robert J	142	Russell, Octavia M	148	Schalles, Larry L	112, 162, 164
Reed, Tracy A	428	Richey, Dana L	429	Roe, David A	274	Russell, Rod A	162, 318	Schamberger, Leonard	430
Reed, Treysa L	337	Richman, Howard B	356	Roe, Deena L	248	Russell, Samantha L	430	Schamle, Therese L	98, 431
Reed, William G	364	Richmond, Tracey A	324	Roeder, Larry F	98	Russell, Sheryl L	12, 294, 430	Schanker, Lynn S	329
Reep, Lori B	270	Richter, David J	429	Roeder, William J	136	Rutherford, Greg S	246	Scharrmann, Phillip J	431
Rees, Brian	372	Richter, Mark G	136	Roessner, Theresa M	114, 429	Rutledge, Jane M	303, 314	Scharnhorst, Vicki J	261
Rees, Bronwen L	148, 150, 428	Richwine, David S	314	Roessler, Mark A	104, 315	Rutter, Janet L	270	Schartz, Margaret A	431
Reese, Curtis J	104, 363	Rickabaugh, Joe C	90	Roethli, Elizabeth T	430	Ruttinger, A Clark	90, 271	Schartz, Melvin N	431
Reese, Cynthia L	261	Rickabaugh, Mark D	90	Rodina, Sharon C	110, 377	Rutz, Shelley J	372	Schartz, Steve K	172, 431
Reese, John R	144	Ricken, Gerald D	245, 276	Rodriguez, Jose A	372	Ruyack, Brain T	255	Schauf, Marilyn A	347
Reese, Lu A	245, 261	Ricks, Joe A	246	Roe, David A	274	Ruzek, J Wesley	296	Schaulis, Dana L	430, 431
Reese, Mary K	280	Ricks, Matthew R	246	Roe, Deena L	248	Ruzich, Dan M	194	Schaulis, Richard J	308
Reese, Nancy E	166, 248, 380	Ridley, Sharon R	201	Roeder, Larry F	98	Ryan, Jim T	364	Schebor, Valerie J	90, 431
Reeves, David K	306	Riederer, Roberta J	116, 372	Roeder, William J	136	Ryan, Martin J	351	Scheele, Larry M	90
Reeves, Sandra	126	Riederer, Russell H	194	Roessner, Theresa M	114, 429	Ryan, Mikall P	372	Scheffler, Leon A	246
Regehr, Lowell P	428	Riehl, Peggy	267	Roessler, Mark A	104, 315	Ryan, Raymond J	136	Schehrer, Elaine J	338
Regier, Debbie C	118, 428	Riehm, Jami A	324	Roether, Lizabet T	430	Ryan, Tamara K	388	Schell, Debbie L	280
Regier, Naomi K	104	Riemann, Karla J	324	Rogenmoser, Beth M	346	Ryan, William D	430	Schellhorn, Lori A	38
Regier, Patrick K	118, 428	Riemann, Roger R	429	Rogenmoser, Bill M	364	Ryker, Shari A	430	Schemm, Kevin L	431
Regnier, Bernard L	356	Riese, William J	132, 364	Rogers, David G	356	Rymp, Alan D	134, 148, 365	Schemper, Teresa R	162, 388
Regnier, Douglas A	152, 154, 372	Rietcheck, Randy L	296	Rogers, David W	430	Rzepka, Vance	356	Schepmann, Warren F	88, 112, 254
Rehmer, John G	108, 429	Rife, Heather	152	Rogers, Hugh A	112, 152	Rziha, Cecelia M	379	Scherich, Kevin L	274
Rehmer, Rory S	258	Riffel, Cindy D	429	Rogers, Robert W	296	Sabadell, Stewart A	356	Scherling, Sydney P	140
Reich, Brian K	264	Riffel, David E	429	Rogers, Teresa S	150, 261	Sabbert, Douglas S	255	Schesser, James F	98, 130, 134
Reichardt, Steven	258	Riffel, Jane A	429	Rogg, Kyle R	356	Sachdeva, Devinderpa	134	Schettler, David N	356
Reichenberger, Chris	254, 372	Rifle Club	154	Rogge, Martha J	388	Sack, David M	356	Scheuerman, Lori A	98, 122, 150, 270, 276
Reichle, Merriam D	337	Rigg, Arthur W	262	Roggenbuck, Renae M	430	Sack, Joseph M	148, 356	Scheuerman, Shelly M	261
Reichmuth, Kevin P	316	Riggs, Christ	429	Rogler, John	430	Sack, Marie	377	Scheunemann, Lisa K	122, 377
Reichmuth, Todd M	316	Riley, Dan C	112	Rogler, Ken A	297	Sack, Tamara S	112, 338	Schiappa, Anthony E	65, 120, 136
Reid, Kurt W	204	Riley, John B	90	Rogler, Susan I	430	Saeys, Thomas L	194	Schiefelbein, Craig	373
Reid, Marcia L	303, 314	Riley, John H	142, 146, 329	Rohla Ross	104	Sage, Stephanie S	280	Schiele, Richard N	104, 305
Reid, Michael J	176	Riley, Megan R	267	Rohleder, Catherine	110, 142, 338	Sageser, Mark L	203, 315	Schilling, Ronald D	431
Reid, Peggy J	112	Riley, Sharon M	434	Rohr, Keith J	356	Sailors, Thomas C	122, 274	Schiltz, Gary S	364
Reid, Steve D	216	Rinehart, Gey M	429	Rohr, Todd M	194	Salling	198	Schindler, Diane R	431
Reiff, Rick K	429	Ringen, Kristi A	120, 337	Rohrer, Donna J	382	Sales, Cheryl A	278	Schinstock, Janet S	324
Reihns, Brian J	297	Ringering, Richard M	429	Roise, Jean M	219	Sales, Daryl G	176, 278	Schlaffer, Michael L	300
Reille, Geoffrey K	271	Ringhofer, Frank M	356	Rolf, Linda L	286	Sallee, Carla M	324	Schlager, Lori S	261, 308
Reilly, Anne M	429	Ringle, Scott J	100, 146, 429	Rolley, Stephanie A	356	Sallee, Douglas K	430	Schlietker, Timothy F	142, 148
Reilly, Michele L	337	Rinke, Greg C	176, 429	Rollhaus, Christophe	430	Sailer, Eric	216	Schluemer, Barbara A	431
Reimal, Cheryl D	312	Rinke, Linda	429	Rolph, Cheri L	108, 286	Salsbury, Daniel L	264	Schmale, Frank W	364
Rein, Brad A	310	Rinner, James D	144, 312	Rolph, Cynthia L	286	Salts, Yolonda S	276, 303	Schmalzried, Terry E	92, 347
Reinecke, Bryan W	114, 319	Riordan, Mike J	273	Rombeck, Diane	248, 294, 430	Saltzman, Steven E	255	Schmeissner, Chris M	104
Reinecker, Jann L	267	Riordan, Patricia A	346	Rombeck, Julie R	294	Samelson, Phoebe J	134, 150	Schmer, Nancy K	270
Reinert, Arnold J	364	Riordan, Peggy M	346	Rombeck, Laura J	294, 338	Samson, Larry	100, 372	Schmid, Debbie D	377
Reinhardt, Bradley M	148, 276	Riordan, Renee J	248	Rome, David R	364	Samson, Lawrence J	146	Schmidt, Debra L	428
Reinhardt, Debra A	254, 337	Rippe, Kathleen J	116, 337	Romstad, Tamra L	219	Samuels, Susan E	310	Schmitt, David L	356
Reinhardt, Mark W	254	Rippe, Shari A	92	Ronen, Michael K	150, 430	Sanderson, Michael A	364	Schmitt, David L	356
Reinhardt, Randy R	90, 116, 254	Ripper, Anne M	142, 346	Roney, Marlesa A	170	Sandriiter, David A	148	Schmitt, David L	356
Reinhardt, Renee	270	Ripper, Steven F	104, 142	Ronnebaum, Joan I	346	Sandford, Paul E	152	Schmitt, David L	356
Reinke, Julie E	317, 429	Risen, Cynthia D	317, 338	Ronning, Eric	33	Santillo, Monique L	373	Schmitt, David L	356
Reinwald, Edward W	134	Risen, Lynne M	429	Ronning, Margaret H	33	Santry, Lisa M	319	Schmitt, David L	356
Reiser, Debbie K	429	Rison, Kathy A	429	Ronning, Stacia L	280	Saploco, Romeo L	108	Schmitt, David L	356
Reiser, Lori K	346	Ritter, Sally L	286	Rood, Dan G	255	Sargant, Kay A	303, 310	Schmitt, David L	356
Reitz, David L	356	Ritzdorf, Gail A	90, 104, 158, 162, 429	Roof, Geoffrey B	110	Sarver, Carol E	346	Schmitt, David L	356
Religion	58	Rivalry	186	Roof, Steven K	142, 430	Sassenick, Carol E	252	Schmitt, David L	356
Relihan, Kerry S	144, 364	Rivas, Edward T	364	Rooney, Bill T	308	Sasenick, Mary P	252	Schmitt, David L	356
Relihan, Mary S	142, 379	Rivera, Cesar	372	Roosa, Lynn A	144, 261	Sauerwein, Denise E	254, 326	Schmitt, David L	356
Remick, Alan L	134	Rivera, Jose L	140	Roor, Mark A	112, 254	Saunders, Cedric R	172	Schmitt, David L	356
Remington, Allecia L	122, 146, 429	Rizek, Debra A	429	Rorabaugh, Lori A	377	Saunders, Elizabeth	132, 430	Schmitt, David L	356
Remmel, Sheryl A	98, 376	Rizer, Susan C	150	Rose, Bret W	110, 296	Saunders, Kimberly A	286	Schmitt, David L	356
		Rizza Frank A	356	Rose, Gale J	136, 430	Sauvage, Carol R	430	Schmitt, David L	356
		Roadtrips	68	Rose, Leslie A	261, 308	Savage, Greg J	430	Schmitt, David L	356
				Rose, Tamara J	372	Sawyer, Doyle G	110, 430	Schmitt, David L	356
				Rose, Thomas D	430	Sawyer, Rebecca A	168, 388	Schmitt, David L	356
				Rosenkoetter, Sara L	142	Saxton, William J	142, 294	Schmitt, David L	356
				Rosewicz, Gary P	430	Saxton, William J	142, 294	Schmitt, David L	356
				Ross, Bonnie J	252, 308	Saxton, William J	14		

Schmidt, Alan L .....	262	Schuster, Stephen P .....	93	Shea, Teresa L .....	142, 144, 168	Sirkovich, Joseph .....	357	Snider, Glen E .....	329
Schmidt, Annamarie .....	347	Schutter, Anna M .....	44	Shearer, Stacy A .....	134	Sisney, Jennifer L .....	108, 290	Snider, Ian F .....	136
Schmidt, Damian P .....	356	Schutz, Robert E .....	118, 253	Sheel, Sandra D .....	347	Sistrunk, Holly C .....	303	Snodgrass, Stephen E .....	204
Schmidt, David A .....	142	Schwab, Steven D .....	382	Sheeley, Candace K .....	378	Sistrunk, Wendy A .....	116,	Snodgrass, Thomas L .....	382
Schmidt, Deanna M .....	324	Schwabauer, Warren D .....	100	Sheeron, George R .....	168		136, 144, 373	Snyder, Beth E .....	380
Schmidt, Dennis P .....	305	Schwalm, Cathy D .....	433	Sheets, Anita J .....	270	Sites, Dalen E .....	357	Snyder, Joseph K .....	88, 90
Schmidt, Donald L .....	104, 356	Schwartz, Carrie J .....	338	Sheets, Russell W .....	150	Sittenuauer, Cathy L .....	201, 325	Snyder, Keith W .....	435
Schmidt, Emily D .....	254, 377	Schwartz, Greg C .....	356	Shelife, Donna R .....	326	Siu, Deborah J .....	261	Snyder, Mark D .....	100
Schmidt, Garrel L .....	431	Schwartz, Joni K .....	122, 148, 388	Shelley, Jill A .....	166	Sjuda, Nancy E .....	303, 312	Snyder, Stephen H .....	110, 435
Schmidt, John D .....	364	Schwarz, Dwight .....	365	Shelton, Amy R .....	303	Sjoga, Michele .....	108, 435	Snyder, Virgil D .....	435
Schmidt, Karen A .....	261, 314	Schwarz, Elizabeth A .....	248	Shelton, Cynthia M .....	433	Sjogren, Karla C .....	261	Soap Operas .....	18
Schmidt, Kathy .....	24, 142, 290	Schwarz, Kent A .....	228	Shelton, Gregory L .....	276	Sjogren, Timothy L .....	116, 126	Sobba, Anita M .....	92, 146, 254, 389
Schmidt, Kent G .....	194	Schweder, Tom S .....	154, 258	Shelton, Michael W .....	134, 433	Skaer, Sara K .....	290, 308	Sobba, Carol M .....	88,
Schmidt, Linda M .....	431	Schweiger, Edward D .....	356	Shelton, Shannon F .....	126, 338	Skaer, Susan D .....	303		114, 146, 254, 435
Schmidt, Loren J .....	432	Schwemmer, Neil R .....	433	Shepard, Cindy J .....	98	Skaggs, Sharon R .....	110, 248	Sobering, Timothy J .....	168
Schmidt, Paul A .....	90	Schwensen, Margaret .....	303	Shepard, Karmen D .....	338	Skahan, Scott E .....	435	Society for Advancement	156
Schmidt, Rae A .....	432	Schwertfeger, Alan R 356		Shepherd, Laurie A .....	248	Skeels, Mark N .....	435	of	
Schmidt, Susan R .....	284	Scoby, Nancy R .....	433	Shepherd, Michael W .....	312	Skeels, Rebecca S .....	92, 148, 435	Manufacturing Engineers .....	158
Schmidt, Thomas A .....	142, 294	Scotfield, Carolyn M .....	158	Sherman, Steven J .....	433	Skelton, Amy L .....	338	Society of Women Engineers	158
Schmidt, Karen A .....	314	Scott, Diane C .....	142, 146, 382	Sherve, Karen L .....	373	Skelton, Kerry T .....	306	Soldner, Woody K .....	274
Schmidt, Kathy .....	24, 142, 261, 290	Scott, Gary A .....	98, 140	Sherve, Marc R .....	92, 373	Skidmore, Keith V .....	104, 365	Sollner, Thomas P .....	357
Schmidt, Kent G .....	194	Scott, John P .....	216	Sherrin, Rhonda J .....	325	Skinner, Mark W .....	108,	Solter, Fred V .....	435
Schmidt, Linda M .....	431	Scott, Kurt L .....	433	Shevlin, Brenda A .....	88, 245, 286		116, 162, 308	Somers, Alan M .....	144
Schmidt, Loren J .....	432	Scott, Linda F .....	433	Shewbart, Carrie .....	389	Skienicka, Glenda L .....	104	Sommerfeld, David L .....	435
Schmidt, Paul A .....	90	Scott, Lisa B .....	377	Shiedler, Thonda K .....	142, 338	Skoch, Lisa M .....	88, 98, 112, 326	Sommerfeld, Bradley D .....	365
Schmidt, Rae Ann .....	432	Scott, Lori L .....	248	Shields, Brenda K .....	142, 433	Skoog, Carl E .....	294	Somora, Susan M .....	249
Schmidt, Susan R .....	284	Scott, Louis E .....	126	Shimp, James B .....	114, 356	Skubitz, Suzanne M .....	284	Sondergard, Sanna M .....	249
Schmidt, Thomas A .....	142, 294	Scott, Nancy J .....	433	Shinkle, Roberta F .....	245, 284	Skulartz, Alexander .....	95, 168	Sones, Deborah S .....	435
Schmitt, David A .....	432	Scott, Robert J .....	433	Shingle, Ronald D .....	104, 433	Skylark, Dorothy A .....	114, 166, 435	Sonntag, Todd L .....	142, 373
Schmitt, James A .....	432	Scott, Sandra D .....	290	Shipley, Lyle D .....	112, 433	Slack, Doyle L .....	98, 136, 142, 347	Sopelch, Kathy A .....	284
Schmitt, Sally A .....	370	Scott, Teryl L .....	433	Shipley, Melva D .....	112, 377	Slater, Martin E .....	435	Soper, Ray J .....	297
Schmitt, Sherry J .....	267, 317	Scott, Vernon W .....	271	Shirer, Brad W .....	294	Slaughter, John .....	55	Soper, Gerald L .....	146
Schmitt, Sue L .....	142, 434	Scoville, R. Bret .....	296	Shirley, Dale L .....	276	Slaven, Jeffrey A .....	317	Sorenson, Diane H .....	287
Schmitz, Anne K .....	114,	Scrivner, Stephen M .....	168, 382	Shirley, Janet R .....	276, 389	Slaven, Michael D .....	357	Sorensen, Jane M .....	261
	116, 150, 176, 388	Scully, Kathleen A .....	114	Shirley, Vicki A .....	248	Slavia, Hugo O .....	100	Sorenson, Nathan J .....	296
Schmitz, Eugene G .....	112	Scully, Michael J .....	114, 168, 317	Shirvani, Suzanne D 100, 122, 433		Sleeper, Donna G .....	435	Sosna, Mark G .....	435
Schmitz, Gary Lee .....	120	Seabourn, Bradford W .....	433	Shively, Julie J .....	270	Slemmons, Robert H .....	357	Sothers, Debra L .....	435
Schmitz, Terrance .....	432	Seacat, Joel A .....	433	Shockley, Mark W .....	300	Slemmons, Timothy M .....	357	Sothers, Karen L .....	435
Schmitz, Theodore .....	432	Seacat, Kathleen M .....	433	Shoemaker, Karen D .....	261	Sloan, Alice .....	259	Sothers, Kaylene L .....	435
Schmoker, Sid L .....	142, 365	Seago, Mark E .....	310	Shoemaker, Carla J .....	162, 433	Sloan, Elizabeth E .....	219, 435	Sothers, John N .....	435
Schmuck, Ronald W .....	432	Seaman, Mark A .....	142	Shoemaker, Jeffrey D .....	258	Sloan, Kathryn A .....	267	Soward, Nancy K .....	373
Schnacke, Judith E .....	267, 298	Sears, Elizabeth A .....	252	Shoemate, William S .....	154, 365	Sloan, Lynn .....	234	Soyez, Nancy M .....	377
Schneck, Cheryl A .....	432	Sears, Susan K .....	280	Shogren, Bruce H .....	373	Slusher, Paula L .....	303	Spade, Diane M .....	435
Schneider, Amy Jo .....	142	Sebring, Mary A .....	148, 433	Shogren, Dale E .....	357	Slusher, Robert P .....	435	Spafford, James A .....	357
Schneider, Angela A .....	142	Sedlacek, Kent B .....	194	Shook, Arthur M .....	262	Small, Lee C .....	347	Spald, Ted H .....	142, 373
Schneider, Eugene K .....	109, 111	See, Timothy R .....	264	Shorman, Della R .....	380	Small, Todd T .....	435	Spain, Dana G .....	114, 435
Schneider, Gary W .....	432	Seebler, James J .....	168	Shorman, Gene A .....	378	Smallwood, Andrea E .....	126, 435	Spain, Karen J .....	436
Schneider, Jeff E .....	246	Seely, F. Lynn .....	126	Short, Bradly H .....	116, 433	Smart, James D .....	88, 112, 118	Spangler, Lewis M .....	114, 436
Schneider, Kate A .....	338	Segal, Howard M .....	308	Short, Marilyn H .....	110, 433	Smatana, Rebecca F .....	219	Spangler, Terrie S .....	436
Schneider, Leann R .....	88, 338	Segal, Cheryl J .....	347	Short, Marshall D .....	434	Smeed, Cathleen M .....	435	Spare, Marilyn E .....	144, 278
Schneider, Lewann G .....	112,	Segler, Jennie J .....	433	Shortall, Lisa M .....	261	Smirthwaite .....	365, 379	Spare, Randall K .....	158, 278
	116, 162, 164, 388	Seiler, Fred G .....	146, 254	Showalter, John C .....	434	Smilh .....	378	Sparks, Daniel P .....	194
Schneider, Lewjane M .....	116,	Seller, Gail L .....	276, 377	Showalter, Tammy .....	434	Smilh, A. B .....	172	Spear, Terri R .....	436
	162, 388	Seiler, Gerard K .....	276	Shriver, Allan L .....	434	Smilh, Barbara J .....	329	Spearman, Shernise A .....	142
Schneider, Scott E .....	329	Seiler, Tim S .....	276	Shuck, Jerry R .....	255	Smilh, Barry D .....	308	Spears, Timothy C .....	318
Schneider, Steve M .....	310	Seltz, Richard L .....	433	Shuck, Todd A .....	357	Smilh, Brenda S .....	276	Spedding, Charles D .....	258
Schnitker, Shawnya L .....	98, 432	Seltz, Sharon I .....	338	Shuey, Robert D .....	271	Smilh, Brent L .....	365	Speech Unlimited .....	158
Schnittker, Dea Ann .....	324	Seiwald, Karen C .....	286	Shuffelbarger, Robert .....	373	Smilh, Brian J .....	262	Speed, Timothy C .....	436
Schnoebelen, Mica N .....	305	Seiwert, Charles F .....	112, 365	Shuman, Ron C .....	434	Smilh, Bruce L .....	308	Spier, Carole B .....	436
Schober, Randall L .....	306	Seiwert, Paul J .....	356	Shupe, Cora .....	313	Smilh, Cheryl L .....	108, 435	Spier, Roy A .....	144, 278
Schoen, Deborah L .....	377	Selby, Monte J .....	116	Shuster, Leroy E .....	142, 434	Smilh, Corey L .....	338	Spellman, Bruce C .....	126
Schoen, Doreen L .....	373	Seley, James W .....	297	Shute, Julie D .....	136, 142, 168, 325	Smilh, Cris D .....	278	Spence, Bruce A .....	436
Schoenbelen, Michael .....	373	Selfridge, Robin O .....	136	Shuttlesworth, Mitzi .....	126	Smilh, Cynthia A .....	435	Spence, Linda K .....	140, 148, 436
Schoeneman, Laurie A .....	248	Sell, Becky L .....	142, 338	Siddall, Abigail .....	168	Smilh, Cynthia B .....	347, 435	Spence, Steven G .....	373
Schonewers, Susan D .....	132	Sell, Darrel G .....	329	Sidebottom, David L .....	378	Smilh, Cynthia I .....	338	Spencer, Brenda R .....	389
Schonewels, Mark D .....	271	Sell, Mark .....	110, 356	Sideras, Savvas C .....	365	Smilh, Cynthia J .....	110	Spencer, Nina E .....	261, 314
Schonewels, Susan D .....	432	Sell, Steven J .....	433	Sidey, Hugh .....	54	Smilh, Cynthia M .....	120	Spencer, Stacey S .....	252
Schoof, Allan D .....	130	Selland, Denise S .....	347	Siebert, Catherine A .....	120, 434	Smilh, David D .....	435	Spencer, Wayne R .....	436
Schoof, Rebecca L .....	338	Sellers, James W .....	104, 373	Sieck, Kristi K .....	98, 434	Smilh, Dawn .....	327	Spiegel, Michael H .....	357
Schooley, Lori L .....	142, 324	Sellers, Mark R .....	373	Siemens, Lori L .....	287	Smilh, Denise K .....	150, 435	Spiegel, Judy A .....	98,
Schoffler, Karl J .....	432	Sellers, Teri L .....	132, 280	Siemsens, Julie A .....	382	Smilh, Dennis E .....	378		132, 148, 150, 436
Schraeder, Barbara A .....	373	Sells, Thomas A .....	255	Sigler, Dennis .....	132	Smilh, Denzil D .....	300	Spiegel, Lisa A .....	144, 338
Schraeder, Christine .....	140, 432	Selmer, Carl .....	194	Sigma Alpha Epsilon .....	307	Smilh, Guy .....	194	Spieler, Stephen L .....	265
Schreiner, Noel M .....	264	Selms, Wendy J .....	433	Sigma Chi .....	309	Smilh, Edward A .....	305	Splight, Marrita .....	377
Schremmer, James L .....	156	Semrad, Cheryl A .....	248, 314	Sigma Delta Pi .....	154	Smilh, Elton L .....	120	Splillar, William W .....	276
Schrepel, Terry S .....	373	Senior Class Officers .....	154, 172	Sigma Gamma Epsilon .....	156	Smilh, Eric D .....	435	Spiller, Sharon J .....	377
Schrick, Christopher .....	88, 90, 432	Senis, Doris .....	177	Sigma Lambda Chi .....	156	Smilh, Gretchen K .....	287, 305	Spillier, Charles J .....	158
Schrieber, Joan A .....	142, 338	Serra, Terry L .....	373	Sigma Nu .....	311	Smilh, Ian .....	52, 54	Sports .....	178
Schrock, Yvette M .....	142,	Serrano, Pedro L .....	114, 168, 294	Sigma Phi Epsilon .....	313	Smilh, Karen M .....	435	Sprague, Max L .....	132
	166, 274, 280	Setter, Mary S .....	284	Sigman, Jay R .....	434	Smilh, Kenneth J .....	194	Spreler, Jeffery T .....	357
Schroeder, Joseph E .....	275	Setter, Ralph P .....	216	Silady, Patrick J .....	100, 434	Smilh, Kevin R .....	300	Sprester, Larry J .....	436
Schroeder, Pat L .....	194	Severance, Rachel L 126, 278, 347		Siler, Ann R .....	290	Smilh, Kimberly A .....	98, 132, 373	Sprick, Mark D .....	262
Schroeder, Shelly L .....	201	Sewell, Mark J .....	365	Sillier, Martin V .....	258	Smilh, Layton A .....	373	Springer, David G .....	152, 176, 329
Schroeder, Stanley J .....	364	Sexton, Ben J .....	297	Silliman, Laura A .....	434	Smilh, Lee L .....	435	Sprinkle, Ray .....	184
Schroeder, Val A .....	284	Seyart, Janet .....	338	Silsby, Clayton B .....	365	Smilh, Lynne M .....	435	Spurs Honorary .....	158
Schroff, Jane .....	286	Seyfert, Karl G .....	142, 382	Silsby, Tadhil L .....	100, 434	Smilh, Machele L .....	284	Squires, Dorthea A .....	373
Schroff, Terry B .....	116, 144, 296	Seymour, James A .....	122, 170, 365	Silva, Roger M .....	152, 434	Smilh, Marc L .....	130, 305	St. Clair, Tina M .....	112
Schroth, Vlckia A .....	142, 280	Seymour, Roger A .....	108, 433	Silvers, Don J .....	294	Smilh, Mark T .....	281	St. John, Deana S .....	436
Schuette, Gary R .....	373	Shabshab, Nadim .....	433	Simcox, Denise L .....	154, 267	Smilh, Mark W .....	305	Staab, Mary E .....	144, 347
Schuette, Mike W .....	356	Shackelton, Karen S .....	433	Simes, Terry S .....	325	Smilh, Mary B .....	112	Stack, Braln K .....	33, 305
Schuette, Randy A .....	315	Shadday, Craig W .....	142, 168, 433	Simeta, Michael V .....	194	Smilh, Maureen J .....	389	Stack, Douglas K .....	305
Schuetze, Mary C .....	112, 432	Shadfar, Sasan .....	100	Simmellink, Teresa D .....	150, 434	Smilh, Michael E .....	146, 254	Stadel, Karen D .....	150, 436
Schugart, Rhonda L .....	325	Shaffer, Connie J .....	433	Simmons, Dennis C .....	434	Smilh, Phillip B .....	435	Stadler, Lisa A .....	338
Schuknecht, Troy L .....	258	Shaff, Cindy K .....	290	Simmons, Jeffrey H .....	98, 104	Smilh, Ray P .....	170, 318	Stadler, Regina S .....	146
Schuler, Janice M .....	98	Shaheed, Hanla .....	130, 303	Simmons, Joseph E .....	146	Smilh, Robert G .....	435	Stafford, John L .....	216
Schuler, Kent M .....	134, 432	Shaheer, Miriam .....	114	Simmons, Mary K .....	434	Smilh, Ronald J .....	365	Stafford, Tom D .....	265
Schuler, Mark G .....	364	Shaheer, Peter A .....	433	Simon, Darrell D .....	122	Smilh, Scott A .....	116	Stagg, Denise A .....	374
Schuler, Wilfred D .....	276	Shain, Glenn P .....	110, 122, 294	Simon, Michael C .....	112, 254	Smilh, Scott E .....	300	Stahl, Susan L .....	436
Schulde, Daniel D .....	144	Shaneyfelt, Laurie B .....	166, 433	Simon, Robert W .....	365	Smilh, Shella M .....	435	Stalcup, Kevin R .....	168
Schulte, Scott D .....	144	Shaneyfelt, Lynne M .....	433	Sims, Amy L .....	92, 347	Smilh, Shelley L .....	158	Stalcup, Polle A .....	284
Schultz, Brad W .....	146, 373	Shanks, Bruce J .....	112, 126, 433	Sims, Gregory L .....	357	Smilh, Stanton W .....	357	Stamey, William .....	86
Schultz, Jodi A .....	388	Shannon, Janis E .....	433	Simson, Eric L .....	112, 329	Smilh, Tera A .....	338	Stammer, Joan E .....	90,
Schultz, Lori R .....	303	Sharp, David A .....	296	Simpson, Jeffrey M .....	434	Smilh, Tim J .....	254		104, 232, 374
Schultz, Sally J .....	276, 432	Sharp, Elizabeth M .....	433	Simpson, John .....	38	Smilh, Todd W .....	122, 168, 317	Stanberry, Stephanie .....	303
Schultz, Steven C .....	356	Sharp, Gerald D .....	172, 433	Simpson, Kathy D .....	312, 389	Smilh, Walter D .....	128, 129, 168	Stanbery, Mel B .....	436
Schulz, Danny J .....	365	Sharp, James L .....	142, 262	Sims, Kelly D .....	434	Smutz, Winton L .....	110, 120, 329	Stangle, Larry T .....	154
Schulz, Suzanne .....	245, 284	Sharp, Janet E .....	433	Sims, Ozie L .....	434	Smyser, Kimberly R .....	347	Stanley, Kimberly S .....	338
Schulze, Richard T .....	158	Sharpe, Brett E .....	356	Sims, Randy D .....	317	Smyth, Paul F .....	104, 365	Stanley, Lisa L .....	338
Schulze, Ronald E .....	118	Sharpe, Douglas M .....	170, 276	Sims, Ronald D .....	329	Snead, Steve D .....	246	Stanley, Scott M .....	110, 276
Schumacher, John G .....	255	Shaver, Dan A .....	108, 433	Sims, Suzanne K .....	326	Snead, Sheri L .....	287	Stanley, Theresa D .....	276, 389
Schumaker, Dennis L .....	432	Shaw, Lex C .....	146, 156, 176	Sinclair, Brenda L .....	434	Sned, Sheri L .....	287	Stanley, Mary J .....	437
Schumann, Bryce F .....	112, 254	Shaw, Morgan H .....	305	Sinclair, Charles B .....	435	Snell, Mark P .....	108, 357	Stanton, Janice E .....	437
Schurle, Bryan W .....	300	Shaw, Robert K .....	300	Sinderson, Holly .....	201, 435	Snell, Rachel J .....	347	Stanton, Jeanne L .....	338
Schurle, Laurie .....	432	Shaw, Sherlyn A .....	303	Singer, Richard J .....	104				
Schuster, Gerrit .....	338	Shea, Dorothy R .....</							

Stark, Brian W	108, 347	Stone, Paul R	166	Swallow, Kevin W	60, 278	Thier, Stephen P	365	Traskowsky, Susan E	98, 122, 439
Stark, Carolee	164	Stoner, Diana L	92, 104, 158, 347	Swan, Charlene A	338	Thierer, Larry E	299	Travis, John F	365
Stark, Daniel B	144, 294	Stones, Richard W	329	Swaney, Donna R	148, 152, 383	Thierolf, Janet L	122, 438	Trayford, Marvin L	258
Stark, Doug L	154	Storer, Karl P	256	Swaney, Ellen K	142, 148, 284	Thies, Amy S	284	Traylor, Tara S	126, 389
Stark, Jeff W	294	Storer, Roberta A	92, 347	Swaney, Sheryl L	120, 284	Thiessen, Colleen L	254	Treadway, Kathryn A	120
Stark, Kristine A	317	Storey, Debra A	148, 276, 284	Swanson, Shawn R	438	Thiessen, Mark A	438	Trebilcock, Greg A	317
Starns, Connie S	329	Storey, Gretchen L	284	Swanson, Susan M	100, 287	Thiessen, Michael L	438	Tredway, Linda L	252
Starr, Blair H	274	Stoskopf, Becky L	280, 314	Swart, Linda D	438	Thng, Charlie Yang C	171	Treese, Sherri L	389
Starr, Emily A	158, 233, 274, 437	Stoskopf, Steve M	315	Swartwout, Nancy J	108	Thole, Cheryl K	116, 148, 150, 374	Treiber, Linda M	108, 158
Starr, Patrick K	274	Stoss, Larry W	134	Swearingen, Rocky L	146, 438	Tholstrup, Spencer L	168	Treiber, Susan A	168, 439
Staudenmaier, Daniel	319	Stottmann, Brenda K	98, 132, 254, 327	Sweets, Karl E	170	Thomas, Anthony W	256	Trempey, Gregory A	144, 154, 308
Staudinger, Joseph	134	Stottmann, Janice A	254, 327	Sweetman, Tammy D	252	Thomas, Beth M	383	Trent, Wanda Y	98, 126, 132, 150
Stauffer, Bradley G	437	Stout, Sally J	270	Swegle, Eric B	438	Thomas, Dale E	90	Trewett, Paul A	439
Stauffer, Jill E	280	Stovall, Donna J	374, 445	Swiercki, Frank J	319	Thomas, Georgaleen	438	Trangle	319
Sterns, Cathy A	88, 112	Stover, Theodore J	437	Swiercinsky, Kevin K	329	Thomas, Jerry D	98, 152, 438	Trimble, Pamela K	347
Stearns, Susan R	142	Strafuss, Danny C	254, 306	Swift, Brenda A	276, 338	Thomas, Kelly M	297	Trostle, Jack E	298
Steel Ring	162	Strahm, Janeen K	150, 437	Swihart, Ken S	294	Thomas, Marvin L	148, 152, 365	Trotter, Donald M	86
Steele, David F	108	Straith, Sheri A	437	Swinney, Shelby	280	Thomas, Milton B	172	Trowbridge, Phillis	90, 439
Steele, Kelly D	437	Strand, Betha	338	Swisher, Kyle D	438	Thomas, Ronnie D	114, 438	Troyer, Loren R	90, 148, 374
Steele, Lance D	437	Strathman, Ellen G	338	Switzer, Barry	192	Thomas, Sherry L	338	True, Scott A	347
Steele, Micki L	170, 437	Strecker, Paul J	104, 168	Switzer, Phillip L	194	Thomas, Susan E	164, 267, 305	Trumble, Carla E	306, 440
Steele, Pamela K	437	Streets, Bradley K	317	Swoboda, Gary L	108	Thomas, Teresa J	325	Trumble, Douglas J	130, 132
Steele, Rod D	357	Strickland, Janet F	116, 327	Swoyer, Greg A	438	Thomas, Theresa G	252	Tryan, Bruce D	440
Steele, Sandra K	319	Strickland, Terry A	437	Sykes, Julia G	325	Thomas, Tracy S	278	Tubb, Billy	213
Steele, Shari L	303	Strickler, Douglas	254	Sylvester, Eldon G	278	Thomas, Tracy S	112, 261	Tubbs, Dallas H	104
Steenbock, Sara L	437	Strickler, John E	136, 142	Sylvester, Larissa J	278, 438	Thome, Edward L	347	Tucker, Brian E	347
Steer, Robert L	110	Stobel, Sharon L	120	Sylvester, Norene K	438	Thome, Michael R	100, 438	Tucker, Cindy	440
Stefanski, Paul L	120, 168	Strada, Nicholas V	88, 90, 146	Symphony Orchestra	168	Thomen, Sue A	168, 347	Tucker, Dennis A	318
Steffen, Bradley E	88, 144, 294	Stradman, Gary L	172, 437			Thompson, Brooks	438	Tucker, Diann G	440
Stefen, Diane M	306, 437	Strohm, Gayla S	142, 377			Thompson, Curt A	278	Tucker, Kenneth D	315
Stegall, Susan E	154	Strohm, Yadaline A	150			Thompson, Dorothy	122	Tucker, Scott A	274
Stegeman, Debra L	156, 437	Strom, Daniel L	134, 365			Thompson, Eric R	136, 306, 411	Tucker, Susan K	116
Stegeman, Sandra K	437	Strom, Luann M	347			Thompson, Eve L	438	Tulp, Patricia A	440
Stegenga, Susan L	347	Stromgren, Becky A	303			Thompson, Gary D	112, 154, 357	Tuma, Larry J	440
Stegmaier, James R	262	Strang, Kimberly L	150, 249			Thompson, Hugh	118	Tumbleson, Yolanda L	172
Stehel, Grant H	150	Strand, Sally A	287			Thompson, Jerald A	126	Turnbull, Jan L	92, 290
Stehley, Jill	261	Straud, Teresa A	347			Thompson, Joe N	246	Turner, Brad	194
Steiche, James	104	Strauts, Daryl L	357			Thompson, Keith D	144, 357	Turner, Constance M	142, 383
Steimel, Lyndon B	437	Stryker, Marilyn	A122			Thompson, Laura J	290	Turner, Elizabeth L	440
Steinberg, Karla S	142, 168, 437	Stubby, Brenda K	437			Thompson, Mark A	361	Turner, Janet K	112
Steinberger, Charles	374	Stubenhofer, Scot J	110, 357, 399			Thompson, Mary A	265	Turner, Jerri L	142
Steinbring, Linda L	249	Stuckey, Cynthia A	150, 162			Thompson, Melanie L	287	Turner, Linda J	389
Steiner, Deborah K	154, 254, 280	Stucky, Donna J	150			Thompson, Robert D	90, 374	Turner, Michael R	90, 265
		Stucky, Morris J	437			Thompson, Rock S	305	Turner, Stanley J	383
Steiner, Jennifer L	110, 156, 380					Thompson, Sara J	438	Turov, Jan B	261
						Thompson, Shelli A	298, 438	Turpin, Steve M	310
Stelner, Theresa S	120, 380					Thompson, Steve C	317	Tush, Gerald M	365
Steinlage, Susan J	98					Thompson, Steven M	294	Tutland, Tammy S	154
Steinle, Grant H	300					Thomson, Bruce M	114, 245, 318	Tweedy, Patrick S	347
Stejskal, Ginger E	338					Thomson, Lanice	374	Twidwell, Ed K	98, 172, 440
Stenger, Deanne J	142, 249					Thomson, Scot D	438	Twiss, Nancy	122
Stephan, Dana D	120, 284					Thornon, Carolyn S	305	Twiss, Page	122
Stephan, Lisa K	284					Thornon, Kent C	438	Tyler, Deborah R	290
Stephen, Diane A	437					Thornon, Virginia G	305	Tyson, Patsy E	374
Stephens, Detria A	172					Thorpe, Mary J	310, 439		
Stephens, Stacy E	168					Thornon, Jeffrey K	194, 315		
Stephens, Susan J	437					Thowe, Mark E	365		
Stephenson, Peter A	437					Threats, Travis T	383		
Stephenson, Robert J	437					Thull, Scott E	134		
Stephenson, Sally A	377					Thurnau, Caroline R	325		
Stapp, David D	254					Tibbitts, Kerri L	92, 439		
Stern, Ellen A	287					Tickel, Laurence B	315		
Sterns, Cathryn A	98, 327					Tiemann, Krista J	347		
						Tiemann, Tamara J	329		
Sternsdorff, Donna L	347					Tierney, Patricia A	347		
Stetson, Alan R	122, 308					Tietze, Kevin L	144, 439		
Stetson, Nancy J	249					Tillery, Bruce L	315		
Steuber, Terry K	294					Tillman, Deandra L	100, 270		
Stevens, Elizabeth C	118, 437					Tillman, Frank A	104, 168		
Stevens, Jeffery L	194					Tillatson, Gwen A	377		
Stevens, Stacy	142					Tillway, Arvind B	374		
Stevenson, J Lee	90, 357					Tilton, Susan A	284		
Stevenson, Jean A	182, 287					Timmis, Terri L	439		
Stevenson, Margaret	374					Timmis, Toni E	112, 377		
Stevenson, Periann J	317, 338					Tinberg, Karen J	249		
Steward, Penny L	377					Tinder, Ann L	338		
Stewart, Angela M	347					Tinker, Laura E	104, 347		
Stewart, Anne E	252					Tinker, Robert C	110, 296		
Stewart, Daphne R	172					Tinkler, Jeffrey W	439		
Stewart, Ellen M	168, 437					Tinney, Kenneth E	439		
Stewart, Glenda L	148					Tinsley, Carla A	374		
Stewart, Kent B	122, 437					Tinsley, Paula A	154		
Stewart, Margaret A	100, 380					Tippin, Richard E	144, 374		
Stewart, Margaret V	445					Tipton, Douglas A	347		
Stewart, Michael P	256					Titsworth, April	126, 314, 325		
Stewart, Paul G	246					Toben, Larry M	439		
Stewart, Rodney A	98, 437					Toburen, Jackie A	439		
Stewart, Stephanie J	389					Todd, Kathleen	284		
Stich, Helen E	338					Todd, Peneiope	439		
Stickney, Lyle T	437					Toews, Jeffrey B	278		
Stiebe, Arlyn L	437					Tolle, Randy B	120		
Stigall, Susan E	270, 314					Tollefson, Laura K	347		
Stiles, David A	299					Tolman, Lori A	270, 305		
Stiller, Thomas R	172					Tolua, Killisimasl C	194		
Stillwell, James F	134, 144, 146, 437					Tomandi, Michael F	156, 365		
						Tonn, Steven R	439		
Stimach, Cheryl D	150, 374					Topliff, Christina L	152		
Stimach, John G	374					Torczon, Joel B	194, 439		
Stine, Carol A	92, 325					Torkelson, Paul A	116, 168		
Stinnett, Marcus S	142, 365					Torres, Lori M	154		
Stipanovich, Steve	215					Tosh, Randall D	162, 164, 278		
Stippich, Sherry L	389					Tousignant, Susan K	88, 98		
Stiles, Tim H	265					Touslee, Darrell E	274		
Stith, Marjorie M	168					Towle, James C	256		
Stitt, Bret J	158					Townley, Melody R	389		
Stitt, Rockford A	437					Townsend, Kent G	298		
Stitzel, Sue A	437					Townsend, Leslie R	280		
Sto Domingo, Ma E	108					Townsend, Lindsay L	280		
Stock, Debbie A	156, 303, 314					Townsend, Tanya E	439		
Stock, Mary B	303					Trabue, Thomas A	100, 347		
Stoda, Nicholas	357					Tracey, Laura A	134, 439		
Stoddard, Martha L	437					Tracey, Lynne M	98		
Stoddard, Susan D	437					Tracy, Karen S	439		
Stolfus, Alan K	357					Tracy, Robert E	439		
Stolfus, Kyla K	136, 144, 325					Tracy, Tammara L	249, 374		
Stone, Janet E	374								

# V

Vacin, Gary	122
Vail, Nancy C	290
Vallades, Catherine A	156
Van Allen, Tim J	154, 441
Van Amburg, Carol B	441
Van Amburg, Kent T	358
Van Brimmer, Brenda	267
Van Horn, Pamela I	88, 98, 118, 319, 380
Van Petten, Jeffrey	154
Van Reed, Lottie	307
Van Zile Hall	381
Vance, Steven E	365
Vandaalen, Kathleen	104, 122, 162, 280
Vandeeft, Roy A	365
Vanderlip, Marcia	166
Vanderpool, Terry R	154
Vandervoort, J Scott	441
Vanderweide, Linda L	261
Vanderveer, Jack L	441
Vanderveer, Monte L	441
Vandorn, Brian S	347
Vandyke, Kyle P	441
Vanier, Sharon L	261, 308
Vanlandingham, David	317
Vanlerberg, Joanne	347
Vanmeter, Karen L	347
Vanort, John T	441
Vanover, Shelly L	270, 314
Vanskike, Keith P	152
Vantreas, Buck A	98
Vantuyt, Robert V	441
Vanvleet, Rick J	441
Varga, Sheila M	441
Varner, Darren K	358
Vaughan, Arthur	136
Vaughn, Krista A	120
Vaughn, Randall S	378
Vaughn, Renee M	287, 294
Vaupel, Ronald D	110, 358
Vazquez, Sheldon P	300
Veach, John P	298
Veach, Stephanie L	441
Veach, Patty M	249
Veltman, Janell M	148
Venters, Tammy C	389
Ventsam, Linda K	130, 150, 162, 249, 312
Verboom, Linda L	348
Vermillion, Curtis R	358
Vermillion, Greg L	142, 358
Verraastro, Salvatore	441
Verschelden, Linda M	441
Versluys, John D	383
Verstraete, Robert A	379
Vestraese, Patrizia	441
Verwers, Todd B	168
Vesper, Donna M	377
Vestweber, Jerome	122
Vestweber, Jerry	184
Vestweber, Mary	184
Vickers, Laura D	290
Vickers, Shaun T	366
Viegra, Francisco	365
Viens, John H	383
Viergever, Melodie L	380
Viets, Bruce E	365
Vieyra, Pete R	365
Villander, Ruth A	441
Villasi, Patricia C	441
Vincent, Paul F	90
Vines, Claudia M	290
Vines, Ross R	150, 162
Vineyard, Donna P	441
Vining, Brian E	88, 116, 358
Vinson, Steve M	142
Viola, Allison K	441
Viola, Barry J	441
Visentin, Peter J	319
Vishnefske, Sharon K	146, 148, 441
Visszer, Karl K	378
Vitzum, Michael K	212
Vivona, Laura A	252, 305
Vladar, Theresa R	305, 389
Voda, Karen E	441
Voegelé, Patricia S	249
Voelker, Charles J	358
Vogt, Dianne M	441
Vogt, Kerry S	377
Vogt, Wes E	441
Vohs, Karen M	441
Voight, Jaclyn D	134
Volvak, Jennie J	140, 377
Volder, Linda L	170, 441
Voik, Vera M	374
Volker, Kirk M	144
Volland, Cynthia K	441
Volleyball	200
Von Thær, Lewis F	256
Vonada, Denette D	90
Voorhes, Michael S	276
Vopata, Virginia A	380
Vossman, Brian D	358

Vrbas, Roger L	358
Vuono, Katherine L	325

# W

Wade, Mark A	365
Wade, Patricia A	144, 441
Wadick, James T	348
Wagers, Chris E	300
Wagner, Dale H	365
Wagner, Jennifer J	120, 441
Wagner, Keith L	265
Wagner, Larry E	104, 365
Wagner, Lori S	290
Wagner, Mark B	441
Wagner, Rebecca A	116, 389
Wagner, Stephanie J	142, 441
Wagner, Teresa L	110, 441
Wagner, Tim W	108, 441
Wagner, Timothy M	108
Wahl, Lynn K	374
Wahle, Christine	441
Wahle, Rodney	162, 305
Waide, Courtney A	310
Waide, Stacy L	280
Waish, Rita D	172
Waisner, Janel D	325
Waite, Marilyn G	441
Wakabayashi, Ike	134
Walawender, W	146
Walden, Kelli A	140, 276, 290
Waldner, Robbin R	110, 389
Waldorf, Randall L	140, 441
Waldren, Deryl E	98, 110, 116, 172, 374
Waler, Scott D	98
Walfe, Cheryl	377
Walk, Lou	288
Walker, Cecelia A	142
Walker, Denis S	110, 441
Walker, Donald D	194
Walker, James C	194
Walker, Jeffrey R	358
Walker, Joyce R	148, 377
Walker, Kathryn A	441
Walker, Kent	274
Walker, Kevin C	315
Walker, Kim A	378
Walker, Renee D	116, 327
Walker, Richard R	136, 365
Walker, Scott D	262, 256
Walker, Sharon D	374
Walker, Timothy J	441
Walker, Warren V	168
Walkowski, Richard J	142
Wall, Koralea E	142
Wallace, Kent E	142, 258
Wallace, Larry W	441
Wallace, Mustine	441
Wallace, Nefajane	442
Wallace, Tony L	312
Waller, Dana L	267
Waller, Rhonda K	142
Waller, Vicki L	308
Waller, Virginia L	310
Walsh, Janice E	317
Walsh, Rebecca L	120, 287
Walsh, Rita D	442
Walstad, George	194
Walter, Brad W	112, 278
Walter, Brian S	256
Walter, Dave W	194, 318
Walter, Dawn A	249, 294
Walter, Delmer A	442
Walter, Kathy	442
Walter, Kristi E	278
Walters, Emily J	280
Walters, Laura S	442
Walterscheid, David	158, 442
Walton, Rhona L	136, 442
Waltz, Rose M	442
Walz, Beth R	132
Walz, Sharon L	327
Wancura, Dan N	126
Wands, Hayden L	172, 310
Wangeman, Lori G	389
Wangeman, Michael W	374
Warclell, Tracy D	314
Ward, Charles L	442
Ward, Edward L	358
Ward, Laura K	303
Ward, Mark C	90, 98, 162, 254
Ward, Mark E	134
Ward, Russell R	442
Warden, Steven D	442
Waria, Steve J	146
Warkentin, Mavis A	389
Warne, Denise K	98, 156, 278
Warner, Gary D	348
Warner, Mark A	442
Warner, Ryan	276
Warns, Cathy L	442
Warren, Christy A	110
Warren, Maureen M	377
Warren, Michael W	142, 377
Warren, Russell E	365
Warren, Sara L	348
Warren, Tamera J	348
Warta, Steve J	246

Warwick, Hadley V	439
Washburn, Jean L	348
Washington, Sylveste	142, 442
Wasinger, Jim L	294
Wasinger, Sharon M	442
Wasinger, Timothy A	443
Wassenberg, Barbara	114, 148, 443
Wassenberg, Marcia J	443
Wasserman, Ellen D	112, 161
Watkins, Paul L	122, 310
Watson, Dean E	295, 296
Watson, Deanne K	270
Watson, Karl A	366
Watson, Randall D	271
Watson, William C	298
Watts, David A	134, 443
Watts, J.C	192
Watts, Martin R	271
Waugh, Edith C	443
Waugh, Frances L	443
Way, Shelly A	104, 150, 389
Wayo, Josepha I	134
Wealand, Jay L	443
Wear, Jeanette A	112, 348
Wearing, Patrick J	317
Weatherford, Craig J	299
Weaver, Cheryl L	200
Weaver, Rita A	278, 348
Webb, Noreen F	443
Webb, Richard D	120, 152, 443
Webb, Stephen W	204, 205
Webber, Allen A	110, 114
Webber, Joni L	90, 314
Webber, Duane	130, 295, 315
Weber, Brent A	142, 358
Weber, Dawnlee D	110, 142
Weber, Dean S	366
Weber, Jerome J	122, 276
Weber, Laurie L	142, 317
Weber, Mary R	100
Weber, Michelle M	142, 377
Weber, Richard A	104, 358
Weber, Shirley E	348
Weber, Stanley J	186, 194
Weber, William P	272
Webster, Barbara J	114, 443
Webster, Elaine A	348
Webster, William	54
Wedekind, Scott A	443
Wedel, Monte W	98, 265
Weeks, Mark E	265
Wegele, Leslie B	140
Weger, Matthew C	366
Wehde, David	408
Wehde, Mary L	408
Wehrbein, Beverly K	443
Wehrman, Mary A	374
Weibert, Kimberly R	284
Weickert, M. Kathy	166
Weidner, Gary D	114, 443
Weigel, Susan K	317
Weimer, Jody A	325
Weimer, Michael L	108, 272
Weimer, Sandy J	389
Weinreis, Denise A	176, 182, 218, 219
Weinsaff, Nathan A	348
Weir, Brenda J	374
Weir, Jimmie D	140
Weirick, Jeri L	389
Weis, Christyna A	348
Weis, Jerry	122
Weiser, Britt L	358
Weiser, D. Alan	358
Weishaar, Dale A	172, 443
Weishaar, Margaret E	443
Weishaar, Mark J	108
Weich, Deborah A	389
Weich, Kelly S	305
Welch, Ron W	443
Weldon, Christopher	310
Weller, Nadine N	443
Welliever, Robin R	152, 172, 270
Wells, Debra A	150, 389
Wells, Elizabeth A	443
Wells, James A	310
Wells, Janetta J	142, 348
Wells, Judith A	329
Wells, Ronald J	358
Wells, ZSusan L	348
Welsh, Marcia L	377
Welton, Richard R	90
Wempe, Ann M	443
Wendelburg, Blake E	298
Wendelburg, Vance A	443
Wendell, Mike J	336
Wendland, Nark A	100
Wendland, Scott A	112, 116, 366
Wendland, Stanley G	366
Wendt, Cheryl L	142, 162
Wendt, Douglas E	90, 146, 358
Wentling, Michael J	156, 366
Wentling, Wade A	194
Wentzel, Debra K	287
Werner, Diane V	377
Werner, Patti A	252
Werner, Paul F	366
Werner, Rhonda K	252, 314
Werth, Bradley D	308
Werth, Monica L	348
Wescott, Reginald	172
Wesley, Patrick R	152
West Hall	384
West, Albert E	443

West, Andy R	348
West, Jeffrey J	265
West, Karl	108
Weat, Nathan O	276
West, Robert K	90, 108
West, Tammy A	280, 308
Westcott, Drew C	100
Westcott, Gerry D	348
Westfall, Carol A	142, 270
Westfall, Matthew J	204
Westgate, Phillip T	144
Westhusin, Vance E	308
Weston, Edward K	443
Wetter, Keith L	100, 366
Wetz, Lora P	443
Wetzel, Jo L	110
Wetzel, Josepha E	358
Weyand, Michael J	100
Whaley, Gerald W	100
Wheat State Agronomy Club	172
Wheatley, Christopher	120, 136, 158, 378
Wheeler, Karen B	443
Wheeler, Thomas G	142, 168
Wheeler, Vince P	296
Whelchel, Kevin L	358
Whepley, Suzanne E	325
Whetzel, Jan P	348
Whetzel, Jo L	443
Whitaker, Scott T	305
White, David A	443
White, David L	305
White, Debra J	443
White, Dena L	284
White, James W	315
White, Kevin L	136, 443
White, Mark E	443
White, Randall J	358
White, Shelley R	287
White, Stephen H	310
White, Susan L	443
Whitehair, Gregory J	90, 443
Whitehair, Lori A	298, 443
Whitener, Karen R	142, 389
Whiteside, David L	358
Whitmer, David	358
Whitney, David	122
Whitney, Sue M	267, 317
Whitney, Wayne V	443
Whittle, Christina L	116, 136, 287
Whittle, Keith P	100, 168
Wickersham, James D	265
Wicklund, Thomas D	258
Wiebe, Renee J	148, 162, 325
Wiebe, Susan E	114, 306, 443
Wiechman, Troy J	317
Wiedeneier, Josepha K	120
Wiedmer, Lisa M	110, 340
Wiegiers, Michael R	443
Wienck, Carol J	156, 443
Wiens, Brent L	336
Wiens, Carrie J	325
Wierman, Ed L	148, 158, 315
Wiesner, Kirk W	443
Wiesner, Lori E	325
Wietecter, Trisha A	348
Wietharn, Kent J	104, 122, 366
Wike, Dennis C	114, 168, 170, 294, 295
Wiker, Jan M	126, 443
Wiber, Donna A	142, 325
Wilbur, Jeffrey R	114, 170, 265
Wilbur, Kurt C	122, 162, 164, 170, 265
Wilbur, Michael R	265
Wilcoxon, Dent	162
Wild, Darrel E	194
Wilde, Martin	110, 354, 358
Wildor, Claire J	374
Wildlife Society	176
Wilds, Stanley R	443
Wiles, Timothy R	112, 443
Wiley, Krin G	443
Wiley, Sally R	443
Wilhelms, Paul T	443
Wilke, Donna E	443
Wilkerson, Kent A	358
Wilkinson, Geneva M	380
Wilkinson, Ralph A	348
Wilkinson, Sheryl K	98, 116, 132, 148, 327
Willcott, Diana L	280
Willhite, Leann	294, 443
Willhite, Lori R	88, 90, 112, 444
Willhite, Paul G	444
William, Michael R	444
Williams, Aaron R	146, 444
Williams, Anne F	261, 314
Williams, Billy C	162, 172, 444
Williams, Bryan T	142
Williams, Charles B	315
Williams, Cheryl S	340
Williams, Craig P	306
Williams, Danny Lynn	358
Williams, Devin E	104, 444
Williams, Dewey D	306
Williams, Drew A	383
Williams, Gayla S	218, 219
Williams, Grace L	340
Williams, Gretchen A	100, 348
Williams, Jan L	252
Williams, John K	444
Williams, John R	315
Williams, Julie A	444
Williams, Kelly Dawn	389

Williams, Kimber L	166, 327
Williams, Laurie A	142, 168, 444
Williams, Lee W	444
Williams, Lisa M	444
Williams, Marthana K	444
Williams, Nancy J	303
Williams, Paula K	152, 324
Williams, Rawn K	194
Williams, Rebecca E	444
Williams, Rebecca J	98, 152, 444
Williams, Robert L	172
Williams, Ronald K	100, 444
Williams, Scott C	358, 444
Williams, Sheryl	444
Williams, Steve	274
Williams, Teresa L	168
Williams, Todd R	300
Williams, Tracy L	142, 340
Williamson, Jack N	194
Williamson, Sarah L	303
Willis, Julia H	270, 312
Willis, Lee G	146
Willis, Robert L	329
Willis, Stephen P	194
Willis, Tracy L	340
Williston Geology Club	176
Willmeth, Connie	444
Wilms, Ronald W	158
Wiltschke, Steven D	444
Wilshire, William R	132
Wilson, Bradley D	444
Wilson, Carl	158
Wilson, Cheryl L	377
Wilson, Chris L	90, 329
Wilson, Cindy K	340
Wilson, Douglas W	358
Wilson, Duncan B	132, 265
Wilson, Evan S	298
Wilson, Janette J	110, 444
Wilson, Jeff R	298
Wilson, John F	154
Wilson, Kerry J	194
Wilson, Larry E	256
Wilson, Laura A	294
Wilson, Mark C	308
Wilson, Max G	308
Wilson, Mike T	166
Wilson, Nancy J	888
Wilson, Phillip A	366, 374
Wilson, Reed E	112, 374
Wilson, Renee J	267
Wilson, Robin A	3, 142, 340
Wilson, Royce A	154, 366
Wilson, Sarah J	116, 261
Wilson, Ted M	118
Wilson, Timothy J	312, 444
Wilt, Judt R	325
Wilfong, Susan L	303, 348
Wilshire, Norman D	152
Wiltz, Donald	444
Wiltz, Phillip B	374
Wimmer, Sonya L	389
Wimmer, Teresa K	140
Windholz, Ricky L	318
Windsor, David W	374
Windsor, Elaine C	302, 303
Winegardner, Carol	171
Wingate, Jeffrey E	274
Winger, Charles M	312
Wingerson, Amy C	374
Wingerson, Jill A	98, 444
Wingerson, Steve P	366
Wingert, Barton	147, 170, 315
Wingfield, Janet M	112
Wingfield, Mark A	358
Winkler, Alan J	164, 444
Winkler, Joseph M	315
Winkler, Sharon K	150



Wolff, Millie R	108, 340
Wolgast, Brett A	136, 144, 148, 166
Wolgers, Jane C	444
Wolters, John C	358
Women in Communications	176
Woner, Kent V	140, 294
Wood, Brett	114, 358
Wood, Larry D	444
Wood, Ty W	312
Woodall, JaymeL	340
Woodbury, Jalue	267, 317
Wooddell, Rex B	256
Woodmansee, Tamera L	374
Woodruff, Timothy P	444
Woods, Jeffrey A	112, 118, 254
Woods, Jill R	389
Woods, Lillian V	142, 377
Woods, Melody M	270
Woodside, Alan K	366
Woodson, Darren N	444
Woodson, Heather S	284
Woodson, Shera L	162
Woodward, Jeffrey L	366
Woodward, Phillip S	274
Woodyard, Connie S	444
Woodridge, Margo J	280
Woolar, Judith	300
Wolf, Vaughn C	358
Woolwine, Kathy M	261
Wooten, Jane C	148
Wooton, Michael J	246
Wootton, Nancy A	444

Wootton, Richard D	132
Worcester, L Greg	444
Worcester, Lewis A	98, 278
Worcester, Mark E	358
Worcester, Nellene A	444
Worf, Mark E	136, 444
Worf, Terri J	444
Workman, Cherri L	325
Workman, Sylvia K	123, 158, 380
Works, John L	146, 444
Worley, Denise M	329
Wornkey, Kevin E	358
Worrell, Susan R	132, 340
Wren, Cynthia K	122
Wright, Cynda L	140, 348
Wright, Gregory M	308
Wright, Hervey W	132
Wright, Jim	256
Wright, Karen L	252
Wright, Karen S	267, 298, 317
Wright, Kim A	389
Wright, Krystal D	444
Wright, Sharon M	340
Wright, Thomas A	100
Wright, Thomas E	445
Wrubel, Shari L	340
Wuellner, Grant D	305
Wulf, James E	90, 254
Wulfemeyer, William	445
Wulfkule, Lisa D	88, 98, 112, 327
Wulfkule, Ronald E	88, 116, 142, 366
Wurm, Mark W	142

Wurm, Ward A	374
Wurth, Joan M	325
Wutich, Mary F	162
Wyatt, Randall L	366
Wyckoff, Martha I	445
Wylie, Ann F	144, 170, 270
Wylie, Lynn A	170, 270, 312

Yonke, Steven W	305
Yost, Douglas A	445
Young, Dae H	136
Young, Ann R	348
Young, Carol L	445
Young, James A	108
Young, Judy A	274, 340
Young, Kendall C	258
Young, Linda K	98, 112, 445
Young, Margaret A	90
Young, Mark P	158
Young, Reginald R	142, 194
Young, Sherri M	317
Young, Stephanie	445
Young, Steve D	116, 378
Youngdoff, Julia A	154, 245, 270, 305
Youngers, Sheri R	252, 308
Youngland, Tammy K	389
Youngquist, Michael	445
Youngquist, Stephanie	377
Yowell, Glenn D	246
Yowell, Michael V	358
Yuen-Chaan, Yu	134
Yunk, Michelle A	325

Zabel, Crystal K	126
Zabel, John A	263
Zamrzla, Kris A	389
Zatt, Scott E	89, 374
Zeller, David F	88, 278
Zentz, Kimberly D	445
Zeorlin, Daniel H	445
Zeorlin, Mark A	90, 104
Zepeda, Joseph D	445
Zerr, Leroy F	445
Zibell, Carrie A	389
Zibert, Jim R	108
Ziegenfuss, Pamela M	445
Ziegler, Kurt L	358
Zimmer, Connie	270
Zimmer, Linda K	284
Zimmerman, Jeffrey K	317, 358
Zimmerman, Mark A	162, 164, 317
Zimmerman, Susan D	98, 130, 140, 148, 150, 389
Zinn, April R	389
Zinn, James W	312
Zody, Denene E	374
Zoeller, Diane L	142, 325
Zoeller, William R	445
Zollman, Dean A	150
Zook, Kevin D	445
Zorn, Jane M	340
Zuber, Kenneth N	168
Zuercher, Gregory B	265
Zuk, Alan J	358

# Y

# Z

## Staff Credits

### Art

**Cari Cavassa:** 12-13, 210, 452-453.  
**Mel Westmeyer:** 14-15, 18, 26-27, 39, 50, 60, 65, 66, 68-69, 96-97, 98-99, 112, 113, 114, 138, 144-145, 159, 186-187, 220-221.

### Copy

**Roger Aeschliman:** 53, 54, 72.  
**Toni Alley:** 93.  
**Anton Arnoldy:** 34, 128, 227, 232.  
**Karen Barancik:** 145.  
**Dale Blanchard:** 113, 125, 131, 173.  
**Sharon Bohn:** 222.  
**Tanya Branson:** 133.  
**Suze Brink:** 320.  
**Kyle Bryson:** 54.  
**Andrea Carver:** 22, 101.

**Cari Cavassa:** 12, 13, 185, 204, 208, 217, 220, 226.

**Dave Cook:** 390.  
**Kevin Cook:** 109.  
**Leah Ann Cook:** 157.  
**Gregg Coonrod:** 52.  
**Diane Doctor:** 40.  
**John Dodderidge:** 191, 192, 193, 194.  
**Carol Douglas:** 67.  
**Randy Dunn:** 17, 30, 80, 105, 121.  
**Gail Garey:** 223, 230.

**Debra Graber:** 55.  
**Elizabeth Hagen:** 89.  
**Kim Hanzlicek:** 141, 169, 171, 202.  
**Denise Harvey:** 48.  
**Stephen Hoffman:** 55.  
**Paige Howard:** 182, 201.

**Deanna Hutchison:** 53, 55.  
**Mike Johnston:** 24.  
**Jerry Katlin:** 69, 159.  
**Colleen Lally:** 50.  
**Teresa Larson:** 206.  
**Debbie Leasure:** 153.  
**Janice Lenior:** 137.  
**Jill McAntee:** 14, 20, 21, 24, 42, 52, 71, 224.

**Jan Mead:** 149, 244.  
**Glenna Menard:** 18.  
**Kathy Murry:** 54.  
**Deb Neff:** 56.  
**Dana Neil:** 196.

**Kathy Pakkebie:** 58, 228.  
**Doug Putnam:** 84, 97, 121.  
**Nancy Reese:** 26, 28, 36, 38, 117, 137, 189, 190, 194, 199, 210, 212, 213, 214, 215, 236.

**Sharon Riley:** 165, 174, 177.  
**Kathy Rusnak:** 60, 61, 62, 63, 64.  
**Mark Sageser:** 202.

**Susan Schlickau:** 1-11, 64, 83, 179, 243, 446, 448, 450, 452.  
**Anne Schmitz:** 17.  
**Damien Semanitzky:** 55.  
**Alice Sky:** 19.  
**Carol Sobba:** 32.  
**Susan Tousignant:** 44, 46, 47.  
**Lisa Wulfkuhle:** 160.

### Layouts

**Anton Arnoldy:** 34-35, 124-129, 132-135, 222-223, 232-233, 259-261, 266-270, 288-290, 318, 367-374, 384-389.

**Dale Blanchard:** 88-91, 112-115, 130-131, 136-139, 172-173, 245, 255-256, 281, 297-299, 319, 328-329, 341-348, 375-377.

**Andrea Carver:** 22-23, 92-95, 100-107.

**Cari Cavassa:** 12-13, 32-33, 40-41, 44-47, 56-57, 72-73, 108-111, 174-177, 184-185, 204-205, 208-210, 217-221, 226-227, 264-265, 311-312, 336-340, 359-366.

**Paige Howard:** 180-183, 200-201, 230-231.

**Jerry Katlin:** 24-25, 68-69, 74-79, 120-123, 140-147, 152-171, 202-203, 228-229, 234-235, 275-276, 279-280, 295-296, 304-305, 313-315, 330-335.

**Jill McAntee:** 14-21, 30-31, 42-43, 48-49, 52-55, 58-67, 70-71, 96-99, 196-197, 224-225, 253-254, 262-263, 291-292, 301-303, 306, 320-321, 326-327.

**Jan Mead:** 148-151, 244-245, 250-252, 271-274, 282-287, 300, 307-310, 316-317, 322-325, 349-358, 390-445.

**Nancy Reese:** 26-29, 36-39, 116-119, 188-195, 198-199, 206-207, 211-216, 236-240, 247-249, 257-258, 277-278, 293-294, 378-383.  
**Susan Schlickau:** 1-11, 82-87, 178-179, 242-243, 446-453.

### Photographs

**Cort Anderson:** 72, 128, 212, 215, 217, 218, 219, 235, 237, 240, 245, 251, 192, 440.

**Hurriyet Aydogan:** 46, 89, 91, 93, 95, 214, 227, 239, 263, 320, 322, 327, 344, 348, 369, 370, 373, 427, 428.

**Richie Bergen:** 58, 64, 195, 258, 287.

**Craig Chandler:** 1, 6, 12, 13, 16, 17, 30, 34, 40, 44, 49, 52, 74, 78, 79, 80, 81, 87, 125, 127, 169, 171, 182, 190, 192, 193, 194, 212, 218, 224, 225, 230, 237, 240, 241, 243, 382, 399, 408, 425, 448, 449, 451.

**Rob Clark:** 35, 43, 56, 101, 103, 105, 106, 107, 121, 123, 133, 135, 141, 143, 147, 157, 181, 183, 185, 207, 210, 233, 242, 243, 266, 274, 289, 392, 402, 414, 445.

**Tim Costello:** 181.  
**Chuck Daughtery:** 323.  
**John Greer:** 22, 32, 82, 117, 119, 178, 179, 183, 189, 197, 200, 202, 203, 223, 229, 238, 256, 265, 310, 411, 447.

**Scott Liebler:** 20, 76, 77, 103, 160, 161, 173, 199, 222, 226, 232, 234, 272, 281, 283, 296, 366, 391, 396, 405, 417, 434, 436, 442.

**Sue Pfannmuller:** 56, 60, 61, 62.  
**Bo Rader:** 2, 4, 8, 10, 11, 109, 111, 174, 175, 177, 193, 201, 211, 213, 215, 216, 228, 230, 231, 234, 236, 238, 321.

**Susan Tousignant:** 70.  
**David Von Riesen:** 24, 25.  
**Scott Williams:** 42, 77, 79, 131, 149, 151, 153, 155, 204, 213, 249, 269, 336, 339, 340, 351, 357, 380, 383, 388, 431, 432.  
**Nancy Zoglemen:** 101, 191, 235, 236, 439.







TM



## **Editor-in-Chief**

Susan Schlickau

## **Student Life Editor**

Jill McAntee

## **Academics Editor**

Dale Blanchard

## **Organizations Editor**

Jerry Katlin

## **Sports Editor**

Nancy Reese

## **Housing Editor**

Jan Mead

## **Index Editor**

Paige Howard

## **Assistants**

Anton Arnoldy

Andrea Carver

Cari Cavassa

## **Typist**

Yvette Schrock

## **Artist**

Mel Westmeyer

## **Photo Editor**

Craig Chandler

# *1981 Royal Purple Staff*

**T**he 1981 Royal Purple is the official yearbook of Kansas State University. It was printed by Josten's American Yearbook Company, Topeka, Kansas. The press run for the 1981 book was 7,000 copies with a 9 x 12 trim size on 80 pound gloss paper. The cover is a custom lithograph photograph with a combination of processed colors. Body copy is set in 10 point souvenir, with captions in 9 point souvenir italic. Headlines are set in 30 - 48 point Korinna Bold. The student portraits were taken by Blakers Studio Royal of Manhattan, Kansas. Group pictures were taken by Photoservices and staff photographers. The Royal Purple business office is Student Publications Inc., 103 Kedzie Hall, Kansas State University, Manhattan, Kansas 66506.



