

THE 1946

Royal Purple

KANSAS STATE



C O L L E G E

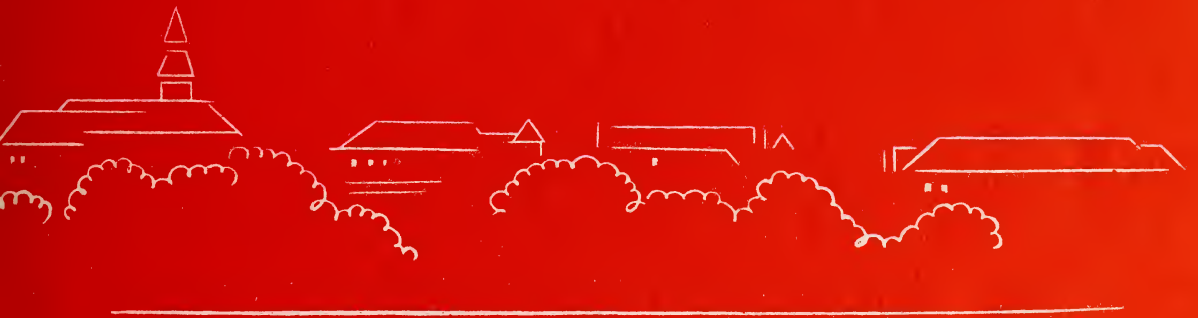

Manhattan, Kansas



NINETEEN FORTY SIX

Royal Purple

NINETEEN FORTY SIX



Royal Purple

Published by the students of Kansas State College of Agriculture and Applied Science, Manhattan, Kansas. This yearbook attempts to portray college life in the transition from the provincialism of the pre-war period to the expanded interests of a new internationalism.

Volume Fifty-five Dorothy Cochran, Editor

Dedication

This book is dedicated to the student whose final briefing was not for the maturity of life such as we are getting at college. It was for the flight over Nagoya that quiet night last spring. It was for the last painful hour in the foxhole near Mt. Cassino. It was for an ever-widening ripple in an ocean half a world from home. This book is also dedicated to our determination to build a world in which sacrifices such as he made need never be necessary.





T A B L E O F

Contents

Book I

These are his Advisors

Book II

He's active on campus

Book III

. . . and he belongs

Book IV

These are his
classmates

T H E R E ' S A N E W S T U D E N T

There's a new student at Kansas State. He brings new theories, new needs and new, challenging questions.

Some say you can spot him by his discharge button, but a more infallible way is to observe his attitude in class. He is serious and constructive. The questions he asks reflect his recognition of the need for an intelligent understanding of problems at hand. He seldom deals in snap judgments—thorough study and research are the basis for his conclusions.

It may be true that he looks much like any ski-sweated collegian on the campus, but mentally he is different; for the past few years have changed him. The people and the cultures he saw in Europe, Asia, India or Japan have enlarged immeasurably his conception of human possibilities and frailties.

Our "new student" is not only changing the campus atmosphere; he is altering the world atmosphere. No longer is the world a place where man merely exists and hopes for the best Fate may will him. The new student has had enough of Fate and defeatism. Interested in world affairs, he is demanding world logic in place of provincial prejudice.

Yes, there's a "new" student—a "new" campus—and a "new" conception of the world.



T
Kansas State



This is his campus...



"I know a spot



which I love full well

... the library



Tis not in forest

... the auditorium



nor yet in dell

... Nichols gym



Ever it holds me

... Fairchild Hall



with magic spell

... pepsters in stadium



I sing of thee,

... Anderson Hall



Alma Mater"

These



are his advisors...



The administration of the College is changing to meet the needs of the "new student." Comprehensive courses, the counselling service, the Institute of Citizenship and widespread curricula revision are indicative of this change. Many former instructors who served in the armed forces returned during the year and new professors were added to swell the faculty roster. The "new student" has found many friends among the administrative officials and faculty who help him shape his future.



MILTON S. EISENHOWER'S third year as president of Kansas State College finds him active and enthused over the future of the College and deeply interested in "the new student at Kansas State."

Eisenhower Expands College Program

A NEW era began on the Kansas State campus when Milton S. Eisenhower became President of the College three years ago. Since he took office new curriculums have been introduced in an expanded college program, a series of comprehensive courses have been devised and plans have been made to increase the college classroom and housing facilities.

For the first time in the history of the state a joint meeting of industrial and agricultural leaders was held this year. The three-day convention which the President hopes will become an annual event was held in an attempt to bring new ideas and friendlier relationships to both industry and agriculture throughout the state.

Many state leaders attended the sessions, and important men of the nation were brought to the campus for the meeting. Clinton P. Anderson, Secretary of the United States Department of Agriculture, was one of the most prominent.

Besides many campus duties, President Eisenhower has been called to Washington, D. C., several times to help in reconversion activities. Two of the major problems he has cooperated on are the reorganization of the United States Department of Agriculture last summer and the settling of the General Motors strike by serving as a member of the fact-finding board appointed by

President Truman in December. In February, President Eisenhower was offered the position of assistant secretary-general of the United Nations Organization. He declined in order to fulfill obligations to the College.

In March President Truman appointed Eisenhower to the Food-Famine Board, national advisory group. Because of his heavy schedule, Eisenhower declined several other offers of administrative positions.

The first graduate of Kansas State to be appointed President of the College, President Eisenhower received his degree of bachelor of Science in 1924 when he was graduated in industrial journalism. Since becoming President of Kansas State, he has had two honorary degrees conferred upon him—an honorary degree in law from the University of Wichita and a doctor's degree in science, honoris causis, from Colorado A. and M.

Mrs. Eisenhower is also a former student of the College where she is now first lady. President and Mrs. Eisenhower have two children, Milton Jr., and Ruth, who live with them in the 18-room President's home located on the campus.



Farrell, Price Assist The President

WHILE all these changes are being made on the campus, President Emeritus F. D. Farrell remains active in the affairs of the College. After serving as President for 18 years, Doctor Farrell felt that a younger man was needed to direct the College through the war years so he resigned in July, 1943.

Doctor Farrell took an active part in the first annual Industrial-Agricultural Week last fall. He regularly teaches several courses in agricultural industries and in the conservation of natural resources, as well as conducting research on rural institutions.

Besides his regular duties, Doctor Farrell serves on several important College committees, including the Federal Post-War Relations committee. The work of this group is designed to aid the President in securing much needed federal aid for the construction of new buildings and to help in the education of returning veterans. Another assignment is as a member of the committee that manages patents and promotes research carried on by the College.

Doctor Farrell received his bachelor's degree from

the Utah Agricultural College, and his doctor of agriculture degree from the University of Nebraska. The degree doctor of laws was conferred on him by the Washburn Municipal University of Topeka.

Assistant to the President is C. O. Price, now in his twenty-sixth year as presidential adviser.

A large part of the business that passes through the President's office is handled by Mr. Price. Whenever the President is called out of town it is the assistant's job to keep the machinery of the College running smoothly.

Mr. Price has served as adviser to three Kansas State Presidents, and is an experienced hand at the job. In the time that he has been at the College he has watched it grow, and has done his part helping with plans and projects which promote the interests of the school and its students.

Last year the Presidential office suite was remodeled to obtain additional space and to make the entrance to the outer office face the long corridor through Anderson Hall. When the porches were removed from the front this year several more offices were provided.

Dr. F. D. Farrell is President Emeritus and a professor in the Department of Economics and Sociology. He also has several important committee assignments having to do with College administration.

C. O. Price, genial assistant to the President, is the man behind the scenes, keeps things running smoothly. He is serving under his third Kansas State President.



Governor Visits Campus Frequently

DURING the year Kansas Staters had many opportunities to see Gov. Andrew Schoepfel. He took part in the annual Homecoming events and presented the crown to the Homecoming Queen.

Governor Schoepfel was on the campus several times during the year to attend meetings and conferences that had headquarters at the College. He showed a high degree of interest in the work being done at Kansas State to further the agricultural and industrial interests throughout the state.

Among the conferences that he attended was the first annual Industrial-Agricultural Week that was held on the campus. This conference brought many of the leading men in agriculture and industry throughout the state and nation here to study ways and means that industry and agriculture could progress and add to the wealth of Kansas.

When the state-wide corn show was held in Manhattan, Governor Schoepfel was on hand to participate in the event. The corn show was conducted to study the improved varieties of corn and the new methods of raising corn in Kansas and the other great plains states.



GOV. ANDREW SCHOEPEL (right) discusses the corn show with Fay N. Seaton, Manhattan editor. Governor Schoepfel was a frequent visitor on the campus this year.

This is the home of the Kansas official governing body. The capitol is located in Topeka.



Regents Determine College Policy



THE BOARD OF REGENTS members are (sitting, left to right), F. M. Harris; Mrs. Elizabeth Haughey; Lester McCoy; Jerry C. Discoll; Betty Reed, stenographer; (standing, left to right), Hubert Brighton, secretary; Willis N. Kelly; Drew McLaughlin; Grover Poole; Dr. L. B. Spake; Oscar S. Stauffer, chairman.



THE ruling control board of all state schools is the Board of Regents, composed of nine prominent Kansans who are appointed by the governor for a term of four years.

The board meets every month to determine the policy of each of the state schools which they govern. All new plans for building or expansion at Kansas State as well as matters of policy must pass through the Board.

Serving as head of the Board this year was Willis N. Kelly. Several times during the past year the Board or some of its members have been visitors to the College campus; during Industrial-Agricultural Week the Board met in Manhattan.

Kansas State has been under the control of the Board of Regents since 1863. One of the first changes it instituted was the shift of College teaching policy from emphasis on the classics to practical and technical training.

BOARD OF REGENTS Chairman Willis N. Kelly of Hutchinson addressed the student body at the opening convocation last fall. After the assembly he met several students, including Ben Stewart, a veteran and fellow Hutchinsonian (left).

Thackrey Is Dean

Dean Russell I. Thackrey assists the President with the administration of the College, serves as chairman of several College committees, is Director of the Summer School and is in charge of all public relations for the school.



DEAN R. I. Thackrey was appointed dean of Administration two years ago to assist President Eisenhower in establishing curricula which would meet the post-war changes of the College.

Dean Thackrey received his Bachelor of Science and Master's degrees from the College, and was head of the Department of Industrial Journalism and Printing from 1940 until 1944. In May, 1943, he was commissioned a lieutenant in the Navy and remained in the service until called back to the College in the fall of 1944. President Eisenhower requested his return so that he might aid in drawing up the veterans' program and in correlating the various changes in curricula. Another of Dean Thackrey's duties is that of being Director of the Summer School.

The Dean is chairman of many faculty committees. As chairman of the Educational Adjustments commit-

tee he serves on a general committee on education which promotes teaching methods and courses that encourage integrated habits of thinking, urges the liberalization of technical curricula and has charge of courses not leading to a degree.

Dean Thackrey is chairman of the Public Relations committee and as such heads the five sub-committees which coordinate all public relations of the College. He chairs the committee on honorary degrees and a committee which coordinates the work of the comprehensive courses. Other committee assignments include work on budget, College calendar and student assemblies.

During the spring semester of this year, Dean Thackrey taught a course in the journalism department. "Formation of Public Opinion" was its title and it dealt with propaganda, pressure groups and other ways in which the press and communication agencies mold opinion.

College Administrators

THE first contact which each prospective student has with Kansas State College is with the Office of Admissions, headed by Dr. S. A. Nock. This office sends out College catalogs, records high school transcripts and advises all new students as to entrance requirements. Every application for enrollment at Kansas State must be approved by the Director of Admissions.

The former vice president of the College, Doctor Nock has travelled extensively and holds degrees from Haverford College, Carleton College and Tartu University, Estonia.

The position of College Comptroller was added to the College administration last fall. A. R. Jones was appointed to the office as supervisor of the college spending program. His duty consists of the planning and disbursing of all funds of the College which are used for supplies and equipment.

This year much of his work has centered upon the housing problem; he was instrumental in obtaining the hundred trailer houses which are being used by veterans and their families until adequate housing may be secured elsewhere.

Comptroller Jones handled the collection of student fees and paid refunds for laboratory fees not entirely used during the year.

Director of Admissions is the title now held by Dr. S. A. Nock. He was formerly vice-president of the College.

A. R. Jones was named College Comptroller this year to supervise the college spending program. Much of his time was spent on the housing problem this year.

Miss Mary Kimball is College Registrar. Her job is to supervise and keep up to date all the College records, grades, graduation lists.



Aid Students In Various Ways

CONNECTED with the Office of Admissions is the registrar's office. The position of registrar is held by Miss Mary Kimball who was appointed to the job of "keeper of the records" in 1944.

Through her office all records of present and past students may be obtained. With the return of many servicemen who were formerly enrolled, her duties have increased greatly. This office supervises the registration of students, keeps records of all grades, records enrollment figures and prepares graduation lists.

Second semester of this year the prewar schedule went into effect and registration of students was in Nichols Gymnasium instead of Anderson Hall.

The job of supervising the campus coeds belongs to Miss Helen Moore, Dean of Women. Her job includes the now difficult problem of helping women students to find rooms while attending college.

Offering advice and helping the college woman solve any problems that come up during her college career keeps Dean Moore busy with conferences while in her

office on the hill.

Hours and rules for women's houses are given out through Dean Moore's office. If any women want to work while attending school, the Dean helps them secure a job.

Dr. A. A. Holtz is Dean of Men, YMCA secretary and professor of economics and sociology, although almost any student on the campus knows him as "Doc."

Doctor Holtz' office maintains a student employment bureau for use by any student. As men's adviser Doctor Holtz has had supervision over men's housing. This year, with the sudden increase in enrollment and the return of many veterans with their families, housing has become a real problem. Trailer Town, or Campus Courts as it has been named, was established on the campus; part of the stadium was converted into a men's dormitory; and other facilities were created to supplement inadequate apartment and rooming space.

Other administrative duties of Doctor Holtz include membership on several important campus committees.



K-STATE'S DEAN OF WOMEN, Miss Helen Moore, has the job of supervising campus coeds. She gives help and advice to women students throughout their college careers.



DR. A. A. HOLTZ is Dean of Men, and YMCA secretary at the College. "Doc," as he is known to most college students, is constantly sought by students to help iron out the difficulties that arise in college life.



Any facts concerning the history of Kansas State may be secured from Dr. J. T. Willard, Kansas State College historian.



Alumni Secretary Kenney L. Ford keeps tab on all Kansas State alumni, plans the reunions and writes the Alumni News for The Industrialist.

Three Assist With College Administration

Dr. R. R. Snook, head of the Department of Student Health, supervises the medical service which is available to each student upon payment of the student activity fee.



For any information that concerns the history of Kansas State, Dr. J. T. Willard is the man to see. Officially known as historian, Dr. Willard has served the College all but 16 of the 83 years that it has been operating.

During the time that Dr. Willard has been with the College he has served as professor of chemistry, dean of the Division of General Science and Vice-President. In 1940 he published a book, "History of Kansas State College."

Alumni Secretary Kenny L. Ford keeps the records of all Kansas State graduates up to date. With the end of the war and the return of many men to the United States it is up to him to encourage all K-Staters to return to school and complete their college training.

Dr. R. R. Snook is the Director of the student health department. He supervises physical entrance examinations that are required of all students attending Kansas State. Dr. Snook is assisted by Dr. Fred H. Morley who is new to the campus.

Woolf Is Counselor



Prof. M. D. Woolf, director of the new student personnel department came to Kansas State this year from the University of Wisconsin.

A NEW department was set up at Kansas State during the past year. Known as the department of student personnel, it is directed by Dr. Maurice D. Woolf, who is new to Kansas State.

Dr. Woolf came here from the University of Wisconsin where he conducted an office similar to the one

just established at the College. A professor of psychology, Dr. Woolf received his bachelor's degree at Northeast Missouri State Teachers College, and his master's and doctor's degrees from the University of Missouri.

The new department was established especially to give aid and advice to returning servicemen. However, all new students will be interviewed by the department and given tests to determine the fields for which they are best fitted. From now on, all new students enrolling in the College will be required to take the tests. From the results of the tests, students will receive advice in choosing the curriculum best fitted to their abilities.

Doctor Woolf maps out the College program that will give the student the greatest benefit, and will require the length of time he wants to spend in school.

To help each student achieve his professional choice, Dr. Woolf this year set up a Freshman Counseling Program under which each freshman is assigned a faculty adviser who guides the student in his curriculum, vocational objectives and adjustment to college life. A complete record on the student's college career is kept in Dr. Woolf's office, to be used later in job placement of the individual.

New students are given tests and advice made available by the counseling office. From now on all students enrolling at Kansas State for the first time will be required to take the tests.



School Of Arts and Sciences

THE sight of many veterans on the hill marks the beginning of post-war plans for the School of Arts and Sciences. For with the returning veteran comes a large increase in the school's enrollment, and it is again the largest school in the College. Second semester the enrollment of the school was over 1200 students as compared to 800 first semester and less than 500 last year.

In land grant colleges, such as Kansas State, the classical studies are replaced by work in the sciences and in professional and vocational subjects. It is the province of the departments grouped in this school to give this basic scientific and cultural training.

The School of Arts and Science is divided into 17 departments and two new options in the field of general science that students may follow in securing their college degrees. Option A offers opportunity for major work in English, language, speech (including dramatics and radio) and art. Option B includes major work in eco-

nomics, sociology, psychology, personnel management and guidance, history and government.

Dr. Rodney W. Babcock is dean of Arts and Sciences and during his 16 years here he has won a warm spot in the hearts of every student.

Assistant Dean L. E. Hudiburg received his B.S. degree at Kansas State Teachers' College and his M.S. here at Kansas State. Recording cuts, straightening curriculum entanglements and changing assignments are only part of the activities carried on by Assistant Dean Hudiburg.

Perhaps the most drastically changed curriculum on the campus is found in the School of Arts and Sciences. This year new comprehensive courses designed to give the college student a wider view of world cultures, thoughts and actions were introduced in this department. The four comprehensives, which together cover the main fields of study, were designed and prepared by College faculty members from nearly every department.

Center of much student activity and many social functions is Anderson Hall which houses the major part of the College administrative staff and the offices of the School of Arts and Sciences.





Dean Rodney L. Babcock is head of the largest school on the campus. All of the departments of the Arts and Sciences School are under his supervision.

The courses that were set up starting this year were Man's Physical World, Biology in Relation to Man, Man and the Cultural World and Man and the Social World.

These courses are planned to complement the student's major field; through them every student will have contact with all of the general fields of knowledge.

The basis of Man's Physical World is to present as complete an idea as possible of the entire non-living world. It is designed to provide students with a brief working knowledge of the subject matter of the physical science fields designated as astronomy, geology, physics and chemistry.

Biology in Relation to Man is concerned with the study of life and life processes with special emphasis upon man's place in the world of living things and his interrelationship with them. Life is interpreted as an integrative process which results in a dynamic whole.

The comprehensive which deals with relations among men is known as Man and the Social World. The subject matter of this course is derived from four major fields of social sciences—history, political science, sociology and economics. The course is intended to develop a keen sense of the responsibilities and duties of a citizen, and a desire to participate actively in the affairs of the community.

Where we get our culture, and what makes it, is the problem studied by students taking Man and the Cultural World. It deals with the use of scientific spirit and scientific methods of evaluating experiences. It is an orientation to the world culture's history, philosophy, religion, literature, music, art and architecture.

The professors who were instrumental in laying out the new comprehensive courses were headed by four men. Prof. A. B. Sperry directed the work on Man's Physical World. The work on Biology in Relation to Man was directed by Prof. M. J. Harbaugh. Dr. Fred Parrish headed the group that planned Man and the Cultural World, and Dr. W. E. Grimes was chairman of those who planned Man and the Social World.

The work of helping direct the Arts and Sciences school is the job of Asst. Dean L. E. Hudliburg.





These professors head the various departments in the School of Arts and Sciences: Prof. M. F. Ahearn, Dr. D. J. Ameel, Prof. W. F. Baehr, Dr. L. D. Bushnell and Dr. A. B. Cardwell.

EIGHTEEN department heads aid Dean Babcock and Assistant Dean Hudiburg in the administration of the School of Arts and Sciences.

Prof. M. F. "Mike" Ahearn is head of the Physical Education Department. For 26 years he has been Director of Athletics at Kansas State, and although he has reached the retirement age, he was asked to continue in this capacity until a younger man could take over. In March Hobbs Adams was named the new athletics director.

This year Dr. D. J. Ameel took over as head of the

Department of Zoology when Dr. J. E. Ackert retired.

W. F. Baehr, a graduate of the University of Illinois, is completing his third year as Professor and College Librarian.

The head of the bacteriology department is Dr. L. D. Bushnell who first came to the College in 1908. During his service here he has conducted a great number of research projects.

Dr. A. B. Cardwell, physics department head, has returned from a leave of absence. While he was on leave he did war research in Oak Ridge, Tenn.

A botany class taught by Prof. A. L. Goodrich takes advantage of a sunny afternoon to examine leaf specimens on the campus.





Prof. H. W. Davis, Dr. W. E. Grimes, Dr. H. T. Hill, Dr. E. L. Holton and Dr. H. H. King head departments in the School of Arts and Sciences.

For the past 25 years the Department of English has been under the direction of Prof. H. W. Davis.

One of the few dual positions on the campus is held by Dr. W. E. Grimes, head of both the Department of Economics and Sociology and the Department of Agricultural Economics. Doctor Grimes is often called upon by agricultural and economic committees in Washington to give his opinion on economic problems of the nation.

The speech department is headed by Dr. Howard T. Hill who has served the College for 26 years.

The Department of Education is headed by Dr. E. L. Holton who received his A. B. degree at Indiana University and his Ph.D. at Columbia University.

Dr. H. H. King is head of the chemistry department. Nearly every student comes in contact with this department sometime during his college career, no matter what field he is in.

In 1944 Prof. R. R. Lashbrook became head of the Department of Industrial Journalism and Printing. He is one of the few Kansas State graduates to return to his alma mater as a department head.

A class in physics sets up an experiment to make actual experience a supplement to text book theories.





Each spring and fall students in freehand drawing classes take advantage of the weather as they relax beneath trees to sketch the ivy covered buildings.

NEW to the campus is Prof. L. O. Leavengood who this year assumed the duties of the head of the Department of Music. Professor Leavengood came here from Arizona State Teachers' College, Temple, Ariz. where he was head of the department of music. He was graduated from Kansas University, took graduate work at the Mozarteum Academy at Salzburg, Austria, and received his degree of master of music from the University of Michigan.

Prof. L. E. Melchers is the head of the Department of Botany. Professor Melchers obtained his B.S. and M.S. degrees from Ohio State University. Since coming to Kansas State he has traveled over a large part of the

world studying plant life in other corners of the globe. Professor Melchers is also plant pathologist for the Agricultural Experiment Station.

Head of the Department of Modern Languages is Dr. Fritz Moore. He received his doctor's degree from the University of Illinois in 1932.

Dr. F. S. Parrish who received his Ph.D. from Yale heads Kansas State's department of History and Government. Besides directing the work in his department, Doctor Parrish was instrumental in the establishment of the new comprehensive courses.

Head of the department of Entomology, Dr. Roger C. Smith also serves as entomologist for the Agricul-

Other department heads are Prof. R. R. Lashbrook, Prof. L. O. Leavengood, Prof. L. E. Melchers, and Dr. Fritz Moore.





ZOOLOGY STUDENTS learn by weeks of intensive practical research with scalpel and forceps what makes a cat purr.

tural Experiment Station. During the war Doctor Smith was on leave of absence as an allocations specialist in biology and agriculture for the Federal Manpower Commission.

Dr. W. T. Stratton who received his college training at Indiana University is the head of the Department of Mathematics. In order to give students a sound background in mathematics, the courses in the department have been revised.

Last year Major Delos C. Taylor took command of Kansas State's Department of Military Science and Tactics. He was not new to the College, as he received both

his bachelor's and master's degrees in Civil Engineering here. He had been on the staff of the military department at Kansas University when he was transferred to Kansas State.

It is in the School of Arts and Sciences that students of the other four schools of the College take basic required courses in history, English, speech, languages, biological and physical sciences, physical education and the comprehensives.

Offering the broadest field of learning, the school is the largest and perhaps the best known on the campus.



FOUR OF THE other department heads are Dr. F. L. Parrish, Dr. R. C. Smith, Dr. W. T. Stratton and Major D. C. Taylor.

School Of Agriculture

WITH the opening of Kansas State College on September 2, 1863, the school of agriculture opened its doors and admitted the first students.

The school is one of the most widely known of its kind anywhere in the world. Many of the leading colleges of the country have teachers in their agricultural department who were trained at Kansas State.

With the war over and enrollment on the increase, the School of Agriculture is making plans to help returning veterans and new students get the most from their college work. One of the first jobs of the department will be to regain the teaching staff that it had before the war. Nearly one-third of the faculty members in the School of Agriculture are or have been in the armed forces.

To meet the needs of returning veterans, the School of Agriculture is establishing a special two-year vocational training program, and is setting up refresher courses.

In the different departments of the division many "firsts" in research have been developed.

Among these the first attempt to systematize the forecasting of farm prices was made at Kansas State. The first egg laying contest that was ever held in the United States was conducted by the poultry department.

For 35 years the milling department has been functioning and at the present time it is the only one of its type in the world. Another first at Kansas State College was the work to find the effect of alfalfa upon the moisture of the subsoil. Since the research was carried on it has resulted in the saving of many thousands of dollars for Kansas farmers.

As a result of a governmental order to all mills to increase flour output by using more of the whole grain, the College mill had to make extensive changes in its milling equipment. Famine relief in European countries was the immediate aim of the federal order.

The North border of the campus is outlined by the two agriculture buildings. West and East Waters Hall are home for all students of agriculture who attend Kansas State.





Dean L. E. Call is the director of the College extension farms and the dean of the School of Agriculture.

In the College dairy herd is a cow that is the eighth highest producing dairy cow of all time for four-year-old cattle. Some of the leading research of the nation is done at Kansas State on the problem of sorghum production. The School of Agriculture conducted the first experiments in the nation on the method of preparing seedbeds before planting crops.

Director of the Agricultural Experiment Station and dean of the School of Agriculture is Dean L. E. Call. Dean Call has an important part in presenting Farm and Home Week which is one of the outstanding events of the year for Kansas farmers,

As dean of this school he is in charge of 1,400 acres of farm land used to carry on the work and research of the College. The land is spread throughout the state, and in this way problems concerning different sections of Kansas can be studied.

Assistant to Dean Call is C. W. Mullen, associate professor of agronomy. Assistant Dean Mullen has been one of the leaders in formulating plans for refresher

courses and vocational training programs for the returning veterans.

The school has made many plans for growth and development in equipment and buildings. High on the list of new things will be a main central building connecting the two wings of East and West Waters Hall.

The Department of Milling Industry has already received an allotment of \$10,000 from the Kansas Legislature to be used to modernize the mill which is operated in connection with the milling department.

Money has been appropriated to build a small animals laboratory where all experimental animals will be housed.

The actual administration of the School of Agriculture is divided into seven departments representing almost every phase of agrarian operations known to man.

Many courses are planned for those who have either been graduated already or feel the need for some instruction.

Besides their major field of work, students in Agriculture may choose electives in animal husbandry, agricultural economics, soils, crops, dairy husbandry, horticulture, milling and poultry husbandry.

Assistant Dean C. W. Mullen has been instrumental in planning refresher courses and vocational training programs for veterans.





The animal husbandry farm just north of the College proper is but one of the experimental farms operated by the College to study farm problems under practical conditions.

THROUGHOUT the year many training programs and conferences were conducted by the School of Agriculture in an attempt to keep those who have left the College in contact with the latest developments in agriculture.

Industrial-Agricultural Week which was held for the first time this year is one of the most important conferences that the school helped to stage. Secretary of Agriculture Clinton P. Anderson and Milton S. Eisenhower, in his role as assistant to Anderson in reorganizing the United States Department of Agriculture, were prominent in the week's activities. Industrial and agricultural leaders throughout the state attended the four day session designed to foster cooperation between the two groups. Schools for the training of grain, poultry and livestock inspectors are held in cooperation with the College and the State Department of Agriculture.

The Department of Horticulture of the College is recognized as one of the most outstanding in the nation. This in itself is an achievement, since Kansas is not widely known for its horticultural products. The department which is now headed by Dr. W. F. Pickett was

the first separate department to be established in the School of Agriculture.

This department is developing and enlarging constantly. In 1943 a new experimental farm was purchased and set up with 57 acres devoted to the study of small fruits and vegetables. A judging team from the horticulture department was the first team ever to represent Kansas State in an intercollegiate judging contest. The department since then has won many honors.

Included in the duties of the faculty members is the responsibility of landscaping and maintaining the plant life of the entire campus. Under their care are placed over 4,000 trees representing 185 species.

Among the prominent students who have received degrees from the horticulture department here are the directors of horticulture departments at Purdue University, the University of Arkansas and the National Central University at Chungking, China.

The department works in close cooperation with other departments in the mid-west area. Several experiments are being conducted in connection with the University of Missouri.

These four members of the agriculture faculty are Prof. F. W. Atkeson, Dr. W. E. Grimes, Prof. L. F. Payne, and Dr. W. F. Pickett.

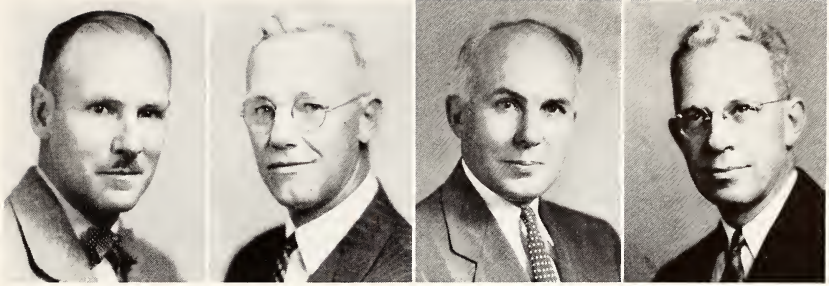

A LEADER in its field is the Department of Agricultural Economics which was established at Kansas State as a separate department in 1919. Dr. W. E. Grimes is the head of this department which deals with the economic problems that face the American farmers.

Like others in the School of Agriculture, this department has worked out many research problems. Rating high on this list is the fact that problems of fair taxation of farmers was first studied by the men in this school, and they devised a method of determining the actual worth of an individual farmer. They established a means of studying farms and determining their profits, losses and

progress made. This method is now used in many schools of the nation.

Problems of business and rural life are reconciled through study of economic forces involved in farm management, marketing, taxation, land utilization, agricultural finance and other closely related subjects.

Included in the roster of outstanding graduates are the president of Colorado State College and the director of the Colorado Agricultural Experiment Station. Graduates from the department are directors of departments in agricultural economics at New Mexico State and Washington State College.

Students in horticulture study the various evergreens grown in the formal gardens on the campus. Experimental work done in these gardens is integrated and coordinated with additional plant study on the horticulture farm.





Prof. J. A. Shellenberger, Prof. R. I. Throckmorton and Dr. A. D. Weber head departments in the School of Agriculture.

THE Department of Poultry Husbandry has an outstanding record for its research work. Head of the department is Prof. L. F. Payne who has done considerable poultry research. Dr. D. C. Warren, geneticist for the department, is considered one of the outstanding men in poultry work. In the past year Dr. Warren produced a new strain of White Plymouth Rock chickens that are superior to any strain that has ever been developed.

Another department in the school of Agriculture that has a commercial plant in connection with its academic work, is the dairy division. The College has installed a

complete creamery to enable dairy students to study methods of manufacturing dairy products.

Prof. F. W. Atkeson is head of this department which has done much research on dairy breeding and the manufacture of dairy products.

Under the care of the division are nearly 150 head of cattle on the College dairy farm, including four outstanding breeds.

A special 12-weeks Freezer Locker Operator training course for veterans, one of the first of its kind in the United States, was offered in the spring under the supervision of the School of Agriculture.

Students enrolled in the department of Dairy Husbandry learn to judge dairy cattle from the College herd.





Not all work is the motto of the agriculture school. This scene was taken at the annual Ag Barnwarmer, an all-division event which is held each year for students and faculty.

THE Department of Animal Husbandry is headed by Dr. A. D. Weber. This department operates a College farm for the study of feeding trials and production of livestock under actual farm conditions.

Experimental farms are located over the state so that students of the department may study livestock conditions in different areas.

Processing of meat is one of the research problems being carried on by the department.

Judging teams made up by agronomy students have won many trophies and are rated high in comparison to the other schools of the nation.

The Department of Agronomy, which conducts the study of soils, is headed by Prof. R. I. Throckmorton.

Notable contributions to the nation's agriculture have come from this department. Included in research done here is the first work ever done on brome grass value. Soybeans and their production methods were first studied by members of this department.

Students and faculty of the agronomy department were first in the United States to work on the rotation

and deferred method of grazing native grasses. Breeding of improved hard winter wheat was started by this department also.

Numbered among the prominent graduates of the department are the dean of the School of Agriculture at the University of Maine and the director of genetic work at Harvard University.

The only school of its type in the world is the honor held by the Department of Milling Industry. This is very appropriate since Kansas is the top ranking milling state in the nation and is also the leading wheat producing state in the United States. Equipment and milling techniques have been developed by workers of the department which is headed by Prof. J. A. Shellenberger.

The first research and publication on formulae for determining the capacities of silos was done here at Kansas State by the dairy department. The College leads all other schools in work on the use of sorghums as a feed crop.

School of Engineering And Architecture

WITH more and more of our nation's servicemen returning home, colleges all over the nation are speeding up their educational programs to a pace that they have never attained before, even during the war. This is to enable the returning veteran to complete his education and establish himself as a useful citizen.

In line with this accelerated program, the School of Engineering and Architecture at Kansas State has introduced immediate changes in its curriculum for the returning veteran. In addition to the revision of courses, many new training opportunities are offered.

Included in the new program is a three semester course for industrial draftsmen and a four semester course for architectural draftsmen. Other four semester courses are offered in commercial art and in farm mechanics. It is now possible to complete a course in welding in three semesters under the accelerated program.

Three courses offered take only two semesters for completion. They are for radio servicemen, electricians and surveyors.

Upon completion of one of these short courses, the student will receive a certificate of merit, rather than a degree.

Through his work as administrator, Dean R. A. Seaton has brought recognition to the School of Engineering and Architecture.

After receiving his Bachelor of Science and Master's degrees here at Kansas State, he attended the Massachusetts Institute of Technology and later received his degree of Doctor of Science from Northeastern University. Dean Seaton is also the director of the Engineering Experiment Station which conducts research on engineering materials under actual working conditions.

An able assistant to Dean Seaton is Prof. M. A. Durland. He is also a graduate of the School of Engineering at Kansas State. Included in his duties is the responsibility of advising engineering students in the selection of courses throughout their college career.

There are eight divisions in the School of Engineering and Architecture and they cover many phases of the engineering field.

The curriculums give fundamental preparation for entering upon work in the several branches of the professions with opportunity for specialization through options and electives. Each curriculum leads to the degree of bachelor of science in the branch of the profession that is selected.

Engineering Hall with its tall smoke stacks sprawls across the area north of the proposed site of the Student Union building.





For 42 years Dean R. A. Seaton has been serving with the Engineering school here.

THE mechanical engineering department under the supervision of Prof. Linn Helander is one of the biggest fields in engineering.

The curriculum is designed to prepare students for research, design, production, operation and sales positions in industries that use power and machinery. Because of the breadth of this field students are allowed to specialize in phases of particular interest to them during their junior and senior years by choosing optional and elective courses.

Design and construction in the engineering field is covered in the architectural engineering course offered here. The department, headed by Prof. Paul Weigel, works from the standpoint of superintending building construction, general contracting, structural design, estimating construction costs and specification writing.

Kansas State has many graduates working and serving throughout the industrial field.

Architectural engineering is closely related to the

study of architecture in which the student learns to draw plans for engineering projects. For this reason the curriculum of the two fields is so integrated that by attending school a fifth year students may receive a degree in both architectural engineering and architecture.

The curriculum in architecture, while stressing architectural design, includes training in building construction, properties and use of building materials, and professional practice. The aim is to train students for efficient service as draftsmen and designers and provide a foundation for independent practice.

One of the rapidly changing fields in engineering is that of electrical engineering. With the new inventions brought on by the war and with peacetime production able to secure plenty of goods once again, this field is destined for great improvements and changes.

Heading the Department of Electrical Engineering is Prof. R. G. Kloeffler. Students who receive a degree from this department have a good foundation in mathematics, science, drawing and survey.

Asst. Dean M. S. Durland advise engineering students in the choice of their curricula.

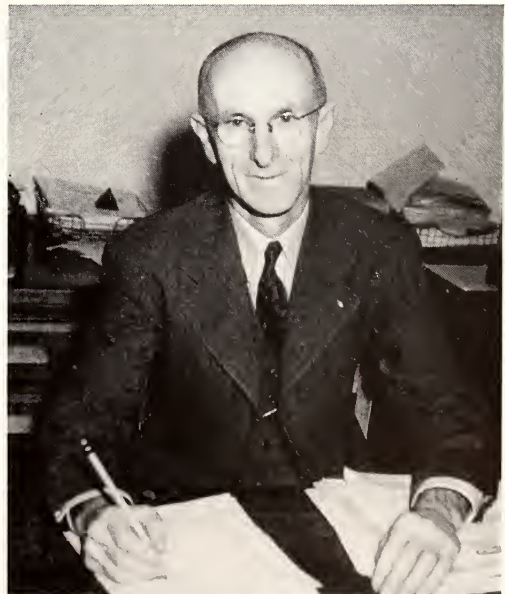



Department heads in the School of Engineering and Architecture are Prof. W. W. Carlson, Prof. L. E. Conrad, Prof. F. C. Fenton, G. R. Pauling, and Prof. J. W. Greene.

THE electrical engineers are equipped to enter any of the fields of power, communication or allied type of work upon graduation.

One of the most technical courses on the hill is that found in the department headed by Dr. J. W. Greene. Chemical engineering has always rated high in popularity with students.

The aim of the department is to prepare students for

Through the use of many experiments the problems of engineering are made clear to the engineering student.

work in design, construction and chemical plants. This department includes in its studies the strictly chemical industries such as manufacturing of acids, alkalies, lyes and like materials. However they also go into the study of processing plants such as those that process rubber and petroleum.

Other fields that are considered in the outlines of this department are such plants as glass works, soap and the huge paper industries of the nation.

The planning of cities and the building of roads are some of the problems that are worked out by civil engineering students. As director of this department, Prof. L. E. Conrad tries to prepare students for work in technical fields as well as regarding the many municipal problems that face our cities today. The first two years of a "civils" course is devoted to the studying of drawing and surveying with many of the elementary phases of engineering added. The junior and senior years are given over to the technical knowledge of the field.

The Department of Agricultural Engineering under the direction of Prof. F. C. Fenton typifies the growing importance of engineering and power machinery in agriculture. The curriculum offers courses in research and sale of farm machinery, rural electric service, drainage and irrigation which help the student to prepare for the modernizing of the business of farming.

Authorization for a campus television station is expected from the FCC soon. When federal permission is granted, construction of the station which is to be located in the basement of Illustrations Building will begin. The station should be in operation within ten months after construction is completed.



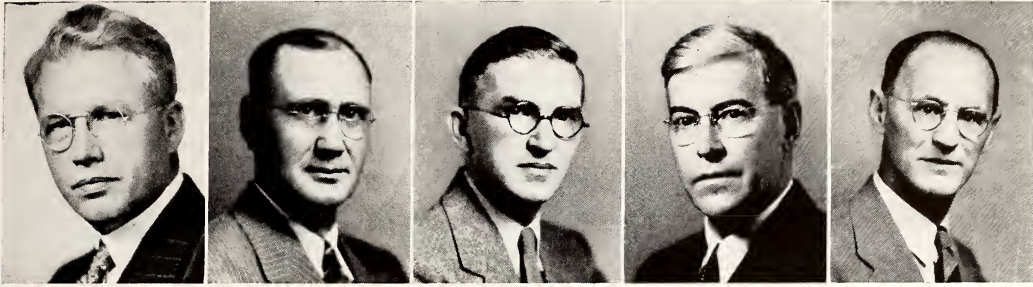

Prof. Linn Helander, Prof. R. G. Kloeffler, Prof. C. E. Pearce, Prof. C. H. Scholer and Prof. Paul Weigel head departments in the School of Engineering and Architecture.

PROF. C. E. Pearce is in charge of the Department of Machine Design. Work in this course not only enables students to do actual designing, but it also prepares them to be directors of training schools in industry. Students enrolled in the course take classes in engineering drawing, machine design and airplane construction and design.

The Department of Applied Mechanics is headed by Prof. C. H. Scholer. Here all engineering students study statics, with applications to stress in structures. Such topics as center of gravity, moment of inertia, how materials behave when subjected to tension, compression, shear and bending are discussed and tested. Fluids, hydraulics, concrete mixtures, highway and airport materials and airplane stress analysis are also investigated.

Another member of the engineering school is R. F. Gingrich who is superintendent of maintenance and is in charge of the Building and Repair department which repairs all campus buildings.

Prof. A. L. Pugsley is the Assistant Director of the Engineering Experiment Station.

Many of the courses in engineering are supplemented by practical work in the shops. Students build and design the tools with which they work. The Department of Shop Practice is headed by Prof. W. W. Carlson who directs the prospective engineers in the arts of wood-working, carpentry, metal work, forging, blacksmithing metallurgy and shop practice.

With the return of many veterans in the spring semester the need for more room at the Engineering Building was brought to sharp focus. Plans are in process for

building an additional wing on the Engineering Building so that more students may be handled with ease.

The engineering school operates an experimental farm for trial of engineering features under practical conditions.

Recently the school purchased a Link trainer so that all students interested in airplanes will have opportunity to work with them in the class room.

A student in drafting class works out a problem under the guidance of Prof. F. C. Fenton.



School Of Home Economics

TRAINING in the School of Home Economics aims at two objectives. One is merely a general education that will help a woman become a better housewife and a more useful citizen in her home community and the other objective is aimed at placing a woman in one of the various technical fields open to home economics graduates.

The curriculums are made up to fit the needs of these students who want to teach or to enter a graduate field of study in professional or technical work as well as for the many who will apply their knowledge to the problems of the home or in industry and social service.

Many fields are covered in this school. Scientific principles underlying food and nutrition, the sanitary requirements of the home, textiles and home furnishings, and the wise expenditure of time money and energy. Physical and mental health, the application of artistic standards to the selection and construction of clothing, the guidance of children and an understanding of family relationships come in for their share of study. Instruction for those women enrolled in certain specialized courses is provided through the college cafeteria, home management houses, and women's dormitory.

Managing this school at Kansas State is Dr. Margaret

M. Justin who is a widely known authority on home economics. Among many outstanding contributions to her field is the writing and publishing of numerous books dealing with problems in home economics. Also much of her time is taken up by traveling and speaking to home economists throughout the nation.

Assistant to Dean Justin is Dr. Martha M. Kramer who is always ready to give aid and advice to girls taking courses in home economics.

In keeping with the speeded-up College program, it is now possible to obtain a degree from the School of Home Economics in two and one-half years of actual College attendance. There were several reasons for placing the home economics school on such a program. First, there is a need for women trained in home economics in the industries of the nation. A new demand has developed during the past few years for nursery school supervisors and for dietitians. This need will continue to be felt for some time due to the shortage of women graduates in the field since many of them dropped from school during the war period.

Another reason for speeding up the course is that many of the women now enrolled are veterans' wives and will want to finish college when their husbands do.

Calvin Hall is the home of the home economics school at Kansas State. Most of the home economics functions that occur on the campus take place within this building.



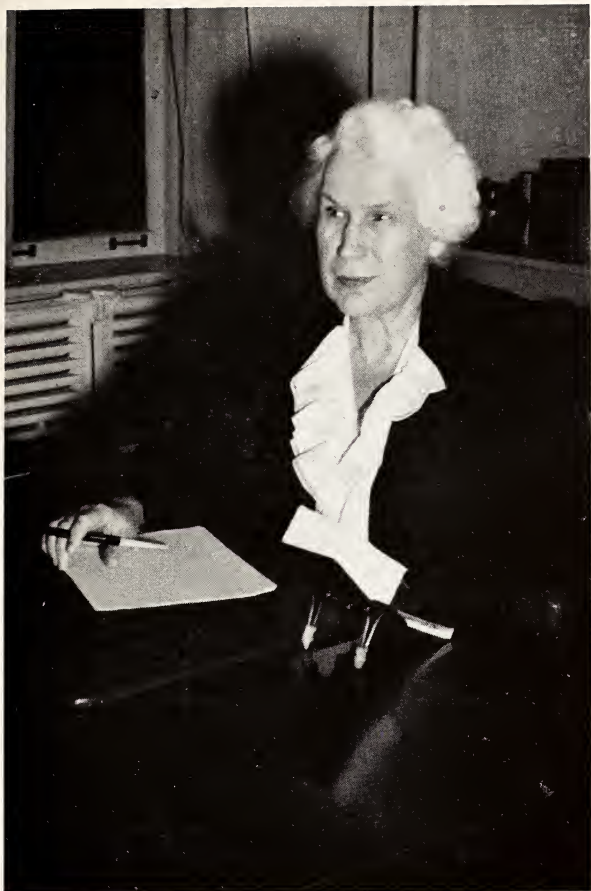

DR. MARGARET JUSTIN, dean of the School of Home Economics, has written and published many books used by high schools and colleges throughout the United States.

ALTHOUGH some changes have been effected in the School of Home Economics, they have not been as drastic as the changes being carried out in the curriculums for men.

One innovation is the inclusion of a new comprehensive in home economics. It is offered as an elective to women enrolled in other schools so that they may have an opportunity for background work in foods, clothing, family health, house planning, consumer buying and all other phases of home economics.

All four of the arts and sciences comprehensive courses have been placed on the curriculums of the home economics women. Thus they will receive a much broader outlook through their college training.

There are seven departments established for the administration of the home economics school; they offer

work in almost every phase of homemaking.

The subject matter is broad enough so that home economics graduates have training in personality development, post-college adjustments, housing, recreation and family life.

The instructors in the school feel that the practical side should be emphasized since over 90 percent of the graduates of the school marry within five years after graduation.

Many events are staged by the School of Home Economics during the year. Outstanding among these is the annual Hospitality Days which is a week-end of open house by all departments in the school. Exhibits and demonstrations of the work of the students and the research carried on in the seven departments are on display for visiting high school girls of the state and townspeople.

The increasing importance of journalistic training for women in the field of home economics has been recognized, and a special course combining home economics and journalism will be offered next year.

DR. MARTHA M. KRAMER is assistant to Dean Justin. As adviser to the women in the School of Home Economics, she helps students plan their courses at registration.



THESE DEPARTMENT HEADS keep the School of Home Economics running smoothly. They are Prof. Dorothy Barfoot, Mrs. Leone Kell and Dr. Josephine Kremer.



TO GIVE students an appreciation of art and to develop skills that may become a hobby or a career is the plan of the Department of Art, under the direction of Prof. Dorothy Barfoot. In the department students learn principles of drawing and crafts. They make leather goods, work in pottery and develop a taste in color and design.

The study of child behavior and guidance, physical and mental health and family relationships is carried out in the Department of Child Welfare and Euthenics. Mrs. Leone Kell is acting head of the department. In-

cluded in the work of the department is the operation of a nursery school that gives students instruction in child behavior and guidance.

Directing the Department of Household Economics is Dr. Josephine Kremer. Students have an opportunity to study the effect of social and economic forces on the home and its management. Housing, family finance, consumption, equipment and home management are a few of the problems presented. The home management houses which are owned by the College give home economics students practice in management of a home.

HOME ECONOMICS students majoring in child welfare and euthenics observe children at play at the college nursery school.





OTHER MEMBERS of the home economics faculty are Prof. Alpha Latzke, Mrs. Lucile Rust and Mrs. Bessie Brooks West.

CONSUMER problems in clothing and textiles are studied by the women enrolled in courses in the Department of Clothing and Textiles. Miss Alpha Latzke heads the department which provides professional training for positions as teachers, extension workers, research workers, textile chemists, clothing consultants and purchasing agents for institutions and department stores.

Mrs. Lucile Rust is in charge of the courses in home economics education. These courses apply the principles of teaching to the selection and development of home economics subject matter.

Preparation for cafeteria, tearoom and lunchroom managers, dietitians and directors of residence halls is provided in the courses offered by the Department of Institutional Management. Mrs. Bessie Brooks West is head of the department. Most of the courses offered here are intended primarily for dietetics majors.

Dean Justin is now the acting head of the food economics and nutrition department which provides work in foods and dietetics. She has been temporary head of the department since the resignation of Dr. Martha Pittman.

STUDENTS PREPARED the food and did the serving in the College cafeteria second semester as a part of their training in dietetics work.



School Of Veterinary Medicine

ALTHOUGH the enrollment in the School of Veterinary Medicine is limited to 200 students by the State Board of Regents, it is one of the most important divisions in the College.

Recognized as one of the outstanding schools in the nation it is one of but ten veterinary schools in the United States.

During the war the school operated on a full war-time basis with many of its students in uniform. Now with returning servicemen starting to fill the roster the accelerated program will continue to meet their needs.

The curriculum in the veterinary school is only four years in length; however a year of pre-vet is required. This preparatory course may be taken either here or at some other college. Here it falls under the School of Arts and Sciences.

Like most of the other divisions at Kansas State a change is being brought about in the teaching of the subjects. In the future veterinary students will take a

number of the comprehensive courses now installed on the campus. This will supplement their purely professional work with broadening courses that will round out their education.

Heading this school is Dean R. R. Dykstra who has been with the College since 1911 and has directed the department for 27 years. Born in Holland, Dean Dykstra came to the United States as a child and first received a degree as a registered pharmacist.

Later he studied veterinary medicine and received his professional degree from Iowa State College.

Dean Dykstra taught at Iowa State and also served with the federal government before coming to Kansas State. Dean Dykstra has the distinction of being the first and only veterinary school dean at Kansas State since the title was created.

In addition to his many other accomplishments Dean Dykstra is also active as a lecturer, demonstrator and author. The veterinary reading room which is sup-

Veterinary Hall became more active and crowded than ever after the disastrous fire that destroyed the Veterinary Hospital in February. Classes held in the other building and materials kept there had to be moved to this building.



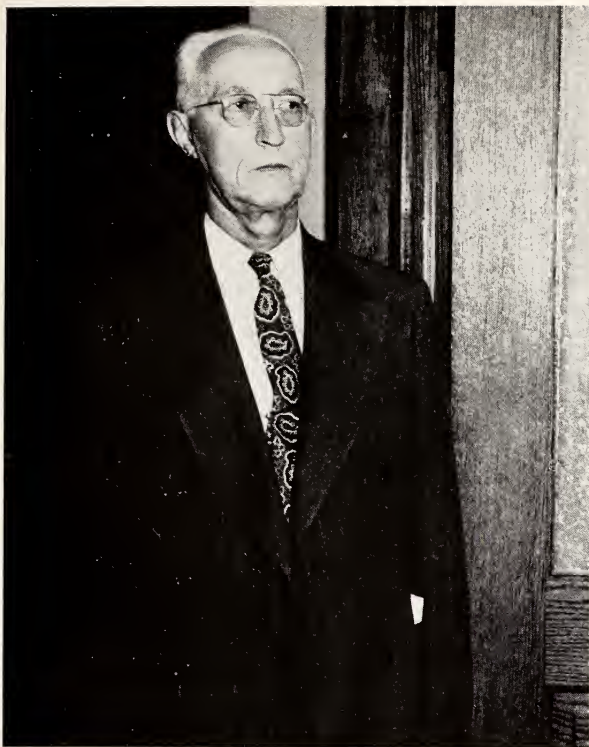

For 27 years Dean R. R. Dykstra has been directing the work of the Kansas State veterinary students.

ported by donations from the alumni was founded by Dean Dykstra in 1934 and is one of the few in the nation.

For 70 years Kansas State has offered a degree in veterinary medicine. An outstanding advancement in educational teaching practices was installed in the School of Veterinary Medicine nearly 30 years ago. This is the practice of using visual education to put ideas across to students. Today the department has a library containing 25 films, several thousand slides and a large number of X-ray photographs. Much of this material has been developed here at Kansas State by members of the faculty.

Dean Dykstra was aided most of the year by Mrs. Margaret Daum Wall, an instructor in the school. She left in February to join her husband. At that time Mrs. Maxine Caley who was previously employed in the dean's office was appointed assistant to the dean.

To gain practical knowledge, an animal hospital is

operated in connection with class room lectures. Dr. E. J. Frick, professor of surgery and medicine, is in charge of the hospital.

Destroyed by a disastrous fire in February the hospital was immediately cleaned out by the vets and other provisions were made for the animals.

Through action of the state Board of Regents and President Milton S. Eisenhower, immediate appropriation of \$94,000 to repair and re-equip the building was obtained from the state war emergency fund. Approval by the state trustees and the governor of the request for funds was necessary before the appropriation was secured. The urgency of the request was evidenced by the fact that any restriction of the activities of the veterinary medicine department affects state-wide agriculture. Through the department's inspection of animals, contagious diseases are often discovered and checked before an epidemic spreads throughout the state. Such diagnostic work was temporarily suspended at the damaged clinic.

Although the school has no official assistant dean, Mrs. Margaret Daum Wall served at this post until February when she was succeeded by Mrs. Maxine Caley.





Students working in the pharmacy laboratory receive training in mixing and administering prescriptions for ailing animals.

Annually thousands of animals from many parts of the state are treated in the hospital.

There are four department heads that work in close cooperation with Dean Dykstra in managing the school.

Dr. E. J. Frick is in charge of surgery and medicine. This department works in the veterinary hospital which is equipped with every modern appliance for surgical operations and treatment of animal diseases. Members of the clinical staff and students in the department go on calls into the surrounding country to treat patients; thus the students come in contact with animal diseases and their treatment.

Dr. E. E. Leasure is the head of the Department of Physiology. He has been with Kansas State since 1926.

His department offers courses in comparative physiology, problems in physiology, urine analysis, pharmacodynamics, and anatomy and physiology.

Heading the Department of Anatomy is Dr. William M. McLeod who has served at Kansas State since 1919.

Here classroom instruction consists of lectures, recitations and actual dissection of the part discussed.

The fourth department in the School of Veterinary

Medicine is the Department of Pathology, administered by Dr. Lee M. Roderick who received his Ph.D. from the University of Chicago. This department presents courses in histology, pathology and meat inspection.

Many plans are being laid by the school for increasing the enrollment of the department since it can handle only 200 students and this year over 2000 inquiries were received concerning admittance. Two hundred students are enrolled in pre-vet and only 60 of these can possibly be admitted as freshmen.

Included in the plans is the erection of two new buildings which would raise the present enrollment to at least 300 persons.

The first plan is to rebuild and enlarge the Veterinary Hospital.

The other building being planned for the veterinary school is a new \$750,000 classroom building to be located just west of the Veterinary Hospital and in line with the Military Science Building.

Like all other schools on the campus, it is making plans to give refresher courses to the returning G.I.'s who want to brush up on their technique.

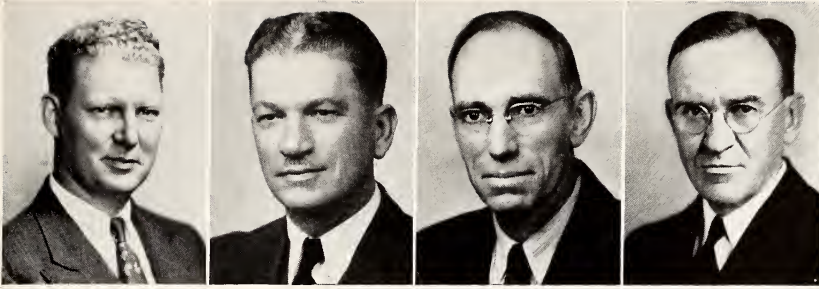

Veterinary medicine department heads are Dr. E. J. Frick, Dr. E. E. Leasure, Dr. William M. McLeod and Dr. Lee M. Rodrick.

Although at present plans are not complete, it is believed that the greatest demand for courses from the veterans will be for graduate work and for refresher courses in the regular school.

These refresher courses will re-acquaint the veteran, who has spent most of his time on one particular phase, with general veterinary practices and recent advances, thus giving him an opportunity to learn new methods.

Although residents of Kansas are given preference over all others, there are many students in the department who come from all over the nation and many come from foreign countries.

Many of the veterinary students are older than the average college student and some have already received degrees in a related field before coming to Kansas State to study veterinary medicine.

January saw the graduation of the last class of veterinary students until January of 1947, three semesters from now.

The clinic fire necessitated the cancellation of the spring post-war refresher course for veterinarians who had been out of touch with the practice during the war. Fifty per cent of the work in the course was to have been done in the animal hospital.

Students perform an operation in the veterinary clinic. The building was later destroyed in the largest fire on the campus since 1934.





DEAN H. UMBERGER is the dean of the Division of College Extension. His job is to carry the work of the College to those Kansans who cannot attend.

The Division Of

the College and the public.

Frank O. Blecha, district agent, is supervisor of the Farm Labor program in Kansas. The Department of County Agent Work, headed by Prof. Harry C. Baird, provides a contact between the United States Department of Agriculture and the rural population.

The 103 county agricultural agents stationed throughout the state are supervised by the district agents. The program carried on by these county workers is as broad as the interests of rural life.

The Department of Engineering Extension is in charge of Prof. John M. Ferguson. The function of this department is to assist in the application of engineering principles to various phases of agriculture. One- and two-day schools for farm building and machinery repairing are held in the various counties.

Dr. George Gemmell is head of the home study department. This department makes it possible for many people not on the campus to receive college credit through correspondence courses. These subjects taught by Doctor Gemmell and his five staff members are courses that must first meet the requirements of the College departments.

THE Division of College Extension is active in every county in Kansas. Information on agriculture, home economics and engineering subjects is made readily available to the farm people of the state through the institutes, training schools, publications and radio programs planned by the extension service.

Six major departments in the division work together to provide a two-way communication system between

Boys' and girls' 4-H Club work in Kansas is headed by J. Harold Johnson, state club leader. The present 4-H Club program is designed to develop wholesome citizenship and leadership among rural young people and to provide them with the opportunity to participate in the adoption and spread of better farm practices. During the war their contribution was the production and preservation of food. They also engaged in emer-



OFFICIALS in the extension division are Prof. Frank O. Blecha, Prof. John M. Ferguson, Prof. George Gemmell and Prof. J. Harold Johnson.

College Extension

DEPARTMENT HEADS in the College extension service are Prof. L. L. Longsdorf, Prof. Georgiana Smurthwaite and Prof. L. C. Williams.



gency drives and campaigns, leadership and morale-building activities and in health improvement.

A program for the circulation of agricultural material is carried on in the Department of Extension Publicity and Information directed by L. L. Longsdorf, extension editor and program director. Daily scripts are sent to commercial radio stations, transcriptions are distributed to 28 cooperating stations, and news service is given to weekly and daily newspapers, to the state farm press and national farm and home magazines. Through radio station KSAC much agricultural information is given to the public. Visual aids have been used extensively to spread extension information.

Supervision of home demonstration work is the work of the Department of Home Economics under the direc-

torship of Miss Georgiana Smurthwaite. In 51 counties home demonstration agents function in programs of interest and need to the farm families. Home economics specialists working with Miss Smurthwaite hold group meetings and schools within the counties and furnish information for home and community use.

The department of extension agricultural specialists is in charge of Prof. L. C. Williams, who is also assistant to Dean H. Umberger. The agricultural specialists conducted demonstration meetings, tours and other field activities under farm projects.

Each year the Extension Division is host to farm men and women from all parts of Kansas during Farm and Home Week. Critical housing conditions made it necessary this year to curtail the week's activities.

THE NEWEST building on the campus is the Military Science Building which houses ROTC offices and is headquarters for the extension workers.





Dr. Harold Howe joined the faculty of Kansas State in 1925, and was recently appointed director of the Graduate School.

The Graduate School

THE Graduate School is unique among the schools of the College in that it is a school superimposed upon existing schools and departments.

Here at Kansas State nearly every one of the 42 departments of resident instruction offers courses at the graduate level. Consequently the Graduate School has intimate connections with practically every department on the campus.

Dr. Harold Howe was appointed dean of the School July 1, 1945. He has been on the College staff since 1925 when he was appointed instructor in agricultural economics.

At Kansas State there are two plans for receiving a master's degree. The first plan requires 30 semester hours of graduate work, including a master's thesis of six to ten semester hours. The second plan does not have a thesis as a requirement. However, 32 semester hours of work are required as well as a written master's report covering two semester hours of research on a problem in the major field.

Kansas State has conferred more than 1,600 master of science and doctor of philosophy degrees since the School was established.

Fields of work leading to a degree of doctor of philosophy are bacteriology, chemistry, entomology, plant genetics, genetics, milling and parasitology.

Graduate work is offered in nearly every department of the College. Work is offered both semesters of the regular College year and during summer school.



Summer School

SUMMER School is headed by Dean Russell Thackrey, one of the few men on the campus to hold a dual position. Thackrey is dean of administration and this year succeeded Dr. Edwin Holton as dean of Summer School.

The tri-mester schedule is being continued for the benefit of returning veterans. Summer School is divided into two eight-week sessions. A student attending Summer School may enroll for either session, or may get a full semester's work by going the entire summer.

With the world growing smaller every year—at least as far as man's thinking is concerned—Kansas State faculty members feel that a course in American citizenship is needed. One course is offered now, and by next fall a new Institute of Citizenship department will be in full swing.

The course in American citizenship is planned to help the student realize an appreciation for democracy, what it means and the duties it involves to members of a democratic society.



Dr. Robert A. Walker is director of the new Institute of American Citizenship, and Prof. Carl Tjerandsen is associate director.

While taking the course, students work with study groups over the state, and part of the campaign will be to awaken the citizens to the benefits and dangers of the democratic way of life.

The director of the Institute of American Citizenship is Dr. Robert A. Walker who is a professor of political science. Associate director is Prof. Carl Tjerandsen who is a graduate of the State College of Washington. He also holds a master's degree from the University of Washington.

On hot days during Summer School, classes are held under trees on the campus. Prof. E. A. Amos held his journalism class on the lawn south of Kedzie (below).





FACULTY MEMBERS of the School of Arts and Sciences met many times during the school year to discuss administrative problems which have arisen in the various departments.

Add to Faculty Roster

DURING the past few months much of the spare time of faculty members has been occupied with meetings and conferences to draw up satisfactory plans to meet the large increase in enrollment. The increase that came during the second semester of this school year is expected to continue during the next few years, and the faculty is formulating plans to meet the needs.

Twenty-one new additions to the faculty were announced when the second term began, and eleven faculty members returned from leave of absence for military service at that time. New appointments were made throughout the year to take care of the additional enrollment and to relieve the faculty of their overloaded schedules.

The College Social Club, an organization for women faculty members and wives of faculty members, meets once each month and provides a means for women connected with the College to become acquainted. The meetings are usually held in the afternoon, but twice this year the women entertained the faculty men with a



FACULTY women were entertained at a Christmas tea at the home of Dean Margaret Justin which was given by Dean Justin and Dean Helen Moore.

dance in the evening.

The project of the club for the year was to raise money to build more women's dormitories. Mrs. Milton Eisenhower was president of the organization this year; Dean Helen Moore was vice-president, and Mrs. W. W. Crawford was secretary-treasurer. As program chairman, Mrs. R. A. Seaton planned the meetings, and Mrs. Verne S. Sweedlun was social chairman.



STUDENT COUNCIL members relax before meeting. (Left to right) Merle Eyestone, Ruth Hodgson, Virginia Stoecker, Rachel Gossard, Mary Louise Markley, Stanley Stuart, Eunice Stoltenberg, Dorothy Wilson and Ralph Stuesser.

Council Is Governing Agency of SGA

THE Student Council consists of nine members who are elected each spring by the students of their respective schools. Each of the five schools has representation in proportion to its enrollment. The Council is the official governing agency for all students and as such establishes all rules and regulations for the student body.

For the first time in several years, the Student Council published a Student Directory in book form which listed all first semester students and their addresses.

Another Council action was the leasing of the Avalon Ballroom in Aggieville so that student groups might rent it for dances. Many Student Governing Association varsities were held there this year, too.

Last spring a movement to install a point system to limit the number of activities which one student may participate in was begun and culminated in the fall when the system was formally put into effect.

In an effort to maintain good public relations throughout the state and to encourage high school students to attend K-State, the Student Council devoted much of their time this year to the preparation of publicity material. Several student teams represented the College on tours to various high schools of the state. In connection with this policy, the Council also purchased

copies of The Royal Purple and sent them to many of the larger high schools.

Homecoming festivities were sponsored by the Student Council. The Homecoming Ball on Friday night was the first all-school ball of the year. Men on the Student Council escorted the queen and her attendants Saturday afternoon when they were presented at the half.

One of the most popular actions of the Council this year was the securing of an extra day and a half for Thanksgiving and a half-day preceding the KU game.

The Council helped sponsor the all-College mixer and published the K-Book in connection with the YMCA and the YWCA. Routine duties of the Council were the holding of class elections and Student Governing Association meetings and making committee appointments.

Officers for the year were Merle Eyestone, president; Ralph Stuesser, vice-president; Stanley Stuart, treasurer; Ruth Hodgson, recording secretary; Virginia Stoecker, corresponding secretary. Mary Lou Markley, Rachel Gossard, Dean Tiemann and Dorothy Wilson completed the Council for the first semester. Ole Rollag, Wendell Bell and Eunice Stoltenberg were named to fill positions left vacant second semester.



Members of the Faculty Council on Student Affairs are (*back row*): Dr. A. A. Holtz, Dr. E. E. Leasure, Prof. V. D. Foltz, Dean R. I. Thackrey, Dr. M. D. Woolf; (*front row*) Dr. Harold Howe, Miss Margaret Raffington, Miss Florence McKinney, Dean Helen Moore, Miss Dorothy Pettis and Prof. Wilson Tripp.

Committees Guide Student Activities

THE Faculty Council on Student Affairs approves the work of the Student Council, and offers aid and advice in handling the more difficult problems.

The Apportionment Board, composed of both student and faculty members, divides the activity fees paid

by students at enrollment each semester. Money is apportioned by the board to the athletics department, the various school publications, the student council, and to all other organizations which derive their support from the fund.

Members of the Apportionment Board which divides the activity fees collected each semester are (*left to right*) Prof. R. I. Throckmorton, Dean Helen Moore, Merle Eyestone, Aylo Albertson, George Woods.





Changing teaching methods to fit the times is the job that falls to the Educational Adjustments Committee. Members are (back row) Dr. S. A. Nock, Prof. M. C. Moggie, Prof. L. M. Roderick, Dr. Harold Howe, Prof. D. C. Warren, (Second row) Prof. Leah Ascham, Prof. Helen Elcock, Prof. Lucile Rust, Prof. A. L. Pugsley, (Front row) Dean R. I. Thackrey, Prof. George Gemmill, Prof. W. F. Pickett, Prof. C. H. Sholer and Dr. F. L. Parrish.

Committees Adjust College Program

CHANGING teaching methods and making curricular adjustments that are needed at the College to meet its resident-instruction responsibilities is the job of the Educational Adjustments Committee, headed by Dean R. I. Thackrey.

The Campus Development Committee gives advice to the President after consulting three subcommittees, the Architectural Plans Committee, the Residence Halls Committee and the Student Union Committee. Dean R. A. Seaton is the chairman.

Planning new and modernizing old buildings for Kansas State is the job performed by the Campus Development Committee, composed of Dean R. A. Seaton, Prof. Paul Weigel, C. O. Price, Dean R. R. Dykstra, Dean R. W. Babeck, Dean L. E. Call, Prof. L. R. Quinlan, Dr. Martha Kramer.



He's active on Cam



The "new student" participates in campus activities as a part of his training for world citizenship. His social and intellectual faculties are enlarged while working as a part of the student body—in athletics, dramatics, debate, music or publications. A particularly significant activity this year has been an all-school project in world affairs—the International Security Assembly. Through the ISA he has learned the mechanics of the United Nations Organization and has studied international problems as they affect each individual country. His volunteer participation in campus activities is a preview of his active interest in future world affairs.

mus...





Eager for the week's whirl of activities to begin, rushees (*left*) arrive early and move their belongings into the college dorm which is their headquarters during the Panhellenic rushing period. Rush week activities this fall were attended by 174 women, an all time high.

Rushees Plan . . .

Lively bull-sessions trail on into the night while rushees argue for their preferences and plan their college futures. One group of prospective pledges compares notes on the day just over (*right*) and each one plans her clothes and topics of conversation for the next day.



Kappa's entertain rushees over the card table at one of the informal "skirt and sweater" functions (*left*). Cards aren't the real center of attention for anyone, however.

Their Dreams Come True

Rushees climb the steps to the Pi Phi house for an afternoon tea (*left*). Summer returned unexpectedly and the trick of the weather is demonstrated as women in new fall outfits carry their coats or leave them behind altogether.



Happy Tri Delt pledges (*left*) show off their pledge ribbons after the week's activities are over. The seven sororities acquired 118 volunteer recruits, called pledges, to answer phones and doorbells.

Kappa Delt (*right*) drive new pledges off in style. Gas rationing is over and the jalopy receives a royal welcome back to the college scene.



Tests, Enrollment and

A mural on the library wall is pointed out (*left*) as new K-State students go on a sight-seeing tour of the campus. The Department of Home Study is in charge of the freshman tours and members of Mortar Board show transfer students around.



The freshman physical is one exam which no amount of cramming helps. Students attired in "angel robes" (*left*) relax as they wait in line at the student health department.



Questions on the personality and aptitude exams puzzle students and seem to take more energy than the physicals. A group of freshmen (*below*) ponder over personality questions and try to figure which answer they should use.



Tours Leave Freshmen In Daze

Students have their cards checked (*right*) for the registrar's office before they go to their assigners. When fall enrollment was completed an increase of 45 percent over the previous year was registered.



The veteran's service desk (*right*) does a booming business as more and more service men come to the campus. Former students, returning to finish their courses, and new students just beginning to work for their degrees receive advice during registration.



Election of class officers was held (*left*) as soon as school began. Independents walked away with the freshman election, but the Greeks held the edge in the upper class groups.

First Post-War Homecoming

Announcement of the SGA Homecoming Ball was posted on the bulletin board outside of Anderson Hall. Students paused on their way to class to discuss the possibilities of queen candidates (*left*).



The Homecoming Ball, held on the eve of the Nebraska-K-State game found the Wildcats ready to celebrate. Students packed the dance floor at the first all-school formal of the year (*below*).



Candidates for queen were presented during intermission by Prof. Bill Troutman (*right*). Balloting took place at the dance, but the queen and her attendants were not announced till the following day.



After the ball was over Wildcat enthusiasts, attired in formal dress, took part in a pep rally (*right*) near the stadium. All week long "Don't forget the bonfire" had been the by-word on the campus. Not until the end of the Homecoming dance was time or place of the rally announced.



Celebrated



Cheerleaders (*right*) take time out at the half of the Homecoming game with Nebraska while the band plays. They keep their eyes on the south-east corner of the stadium, watching and waiting for the Queen to ride into her court.

The press box (*right*) was a lively place as reporters sent in their stories, coaches gave instructions to the field and talent scouts watched for new finds.



Homecoming Queen (*below*) is diminutive Louise Holdren, Alpha Delta Pi. Gov. Andrew Schoeppel (*right*) introduced the queen and her attendants, Carolyn Glover, Pi Beta Phi, and Pat Rath, Chi Omega.



College Has Its



October 10 was an unforgettable day for 35 Purple Pepster initiates who were forced to wear freakish costumes including spit curls and lots of war paint and pull little red wagons (*left*) full of edibles for the actives.



The actives have rounded up a group of ghoulish pledges in Anderson Hall (*left*) and demand songs and other entertainment for the benefit of passers-by. Many a professor was startled to see the semblance of a first class side-show pull her little wagon into the classroom.



The Gold Diggers' Ball, sponsored on December 1 by the Purple Pepsters, found the gals asking the guys, calling for them and providing them with a variety of vegetarian cor-sages (*left*).

Strictly sports and a gay affair The Gold Diggers' Ball seems to be, judging from the cameraward smiles (*below*). After intermission, the Purple P's crowned Leonard Banowetz the King of Pep for 1945-46.



Lighter Moments

Dean L. E. Call places the Ag Barnwarmer crown on Vonda Gates as she and attendants Cleolis Bradley, Mary Lee Newton, Mary Elizabeth Mustard and Ruth Fenton reigned at the dance. It was held October 27 in the pavilion between East and West Waters Halls. Candidates for barnwarmer queen were nominated by the women's groups on campus and were subjected to a series of tests on agricultural subjects before the queen was chosen.



Halloween parties provided a wonderful theme for late October parties. Sig Alphas (right) give out with song as they entertain dates in a sawdust floor, mural-walled setting.



Thursday morning's crowd in the Canteen found students perusing the week's Collegian. Second semester enrollment made necessary a shift of booths and the addition of several tables to increase serving capacity there.

Chem labs and sociology recitations as well as all the classes of the ags and vets had one good point about their location—accessibility to the dairy counter which is in West Waters and offers ice cream and other dairy products for sale.





K-Staters held a pep rally in the Kansas City Union Station the Friday night before the KU Homecoming game at Lawrence November 17 (above left and right). Interested travelers watched the Wildcat enthusiasts as they went through their cheers. President Eisenhower (left) watched the KU game from the K-State section of the Memorial Stadium in Lawrence.

Wildcats Invade K.U.

A snake dance across Mt. Oread shows the spirit of K-State fans when they invaded the KU campus on the morning of the game (left). Cheerleaders (below) conducted a rally in the KU Student Union Building before the game. Despite defeat, the Wildcat cheering section kept their spirit throughout the game.





The Rev. James Chubb, national executive of the Methodist church, speaks to women of Annex IV during Religious Emphasis Week (*above*). Each organized house had a guest speaker who discussed topics relating to the theme of the week. Members of YW bob for apples (*right*) at one of the group parties held in connection with the College Sister program.



Students Broaden Socially

Each semester the YWCA holds a college sister party with all YW members as "big sisters" to the new students. During the year, smaller group parties are held and the little sisters are entertained. New members (*right*) become acquainted at one of the meetings while they test their memory for names with games.



International students are greeted as they go through the reception line at the Foreign Fellowship Tea (*below*).





College extension workers returned to the campus for the 32nd annual extension conference last fall. Exhibits were inspected during the five-day session by Farm Bureau workers and county advisory committees.



Lois Bannerman, gifted young harpist, greets students behind stage after the first artist series program. She appeared on the program with Teresita and Emilio Osta, brother and sister team who interpreted the Spanish dance.

K. S. C. Serves



The Kansas City Philharmonic Orchestra, under the direction of Ephrem Kurtz, presented matinee and evening performances when they appeared through the artists series in November.

Several hundred Kansas editors were guests of the News Bureau and journalism department at a free lunch in Kedzie Hall and received complimentary tickets to the Homecoming football game when they came to Kansas State for Editor's Day.



Clinton P. Anderson, U. S. Secretary of Agriculture, was introduced by President Eisenhower to students and state leaders at an all-school assembly during the first annual Industrial-Agricultural Week. Earlier in the year, Eisenhower had served under Anderson in reorganizing the United States Department of Agriculture.



The State

Victor Conquest sounded the keynote of the three-day session in his talk on the need for research in industry. Conquest, a representative of the meat packing industry, came from Chicago to speak to the representatives of farm and business in Kansas.



The meetings of Industrial-Agricultural Week were planned to build better relations between farm and industry. Featured speakers were Dean A. A. Potter, head of the School of Engineering at Purdue University (*seated left of President Eisenhower*), and Harold Vagtborg, director of Midwest Research Institute of Kansas City (*right*).

K-Staters Tackle

Dr. A. B. Sageser and Lois Meisner, big-wigs of the International Security Assembly program, greeted Dr. Charles Moolman of the Union of South Africa Information Service (*left*). Dr. Moolman was one of the first of a series of speakers who came to Kansas State to represent other countries to students.



Reginald Davidson, British Consul at Kansas City, spoke at an all-College assembly in October. In the evening he had dinner at the Tri-Delt house, (*above*) and led an informal discussion with the women who are representing Great Britain in the ISA.

During the year, meetings were held for chairman and delegates of each country represented in the ISA study of world peace problems. At these meetings (*right*) plans were made for the all-College sessions, and discussions brought out questions to bring before the Security Council, World Court or General Assembly.



Peace Problems

Presiding chairman at the first plenary session of the assembly was Dr. Harold Howe, dean of the Graduate School (*right*). Doctor Howe presided at the meeting until regular officers were elected.



Climaxing a semester of International Security Assembly activities on the campus, the first plenary session of the "United Nations" was held in the College Auditorium December 13 (*right*). The meeting was planned to give students and visitors an outline of how the United Nations are organized and how they work. During the session, George Woods, delegate of Norway, was elected Secretary-General, an interesting sidelight, since the election took place some time before the real United Nations Organization elected a Norwegian representative as Secretary-General.



The rules committee (*below*) had been hard at work for two semesters, and the night of the first general assembly, they saw the plans they had formulated come to life.





Turbaned Indians marched into the auditorium with Great Britain. Before the evening was over, however, India had won the fight for a seat in the General Assembly, although opposed by the mother country. Poland also won a seat, but Italy's petition for membership was rejected, largely because of the attacks made by Yugoslav delegates.

ISA is Miniature of

A Chinese gong sounded as delegates of China shuffled into the auditorium in their coolie outfits (*left*). Dressed in native costumes, singing national anthems, and carrying banners and flags, each country represented made themselves known to onlookers.



Before the December meeting, Lois Meisner, chairman of the planning committee, and Dr. Sageser, faculty adviser, inspected flags that had been received from nearby Fort Riley and local collections and from the respective embassies. International interest was created by the College program, as flags were loaned by the countries, speakers were sent to the campus during the year by foreign consular services, and a photographer covered the meeting for Great Britain.





Final plans of strategy were made during the demonstrations before the first plenary session was called to order (*above*). Pages for each country carried messages back and forth from the country to its official delegates who were seated in the pit.



Spokesman for Russia (*right*) pleaded the case as that country petitioned to remove Argentina from the assembly. Though unsuccessful, the arguments aroused gave the South American country an uncomfortable evening.

United Nations

With the flag-bedecked stage as center of activity, the work of the Rules Committee, Secretariat, Security Council and presiding chairman was carried on before the public eye.





Members elected to the World Court of the ISA try on their robes and prepare to hear the disputes brought before them. Their first case involved a complaint brought by Yugoslavia against Italian occupation of Trieste and Fiume, in which the court granted the territory to Yugoslavia. In April a territorial dispute over Honduras was presented to the court for solution.



Oran Stepanek, (*above left*) professor of literature and Slavonic languages at the University of Nebraska, discussed the problems of central Europe when he spoke here in January. He was sponsored on the campus by the women of La Fiel and Maisonelle who represented Czechoslovakia in the ISA.

ISA Settles World Problems

Dr. T. Z. Koo, adviser to the Chinese delegation at San Francisco and internationally-known Christian leader, was brought to the campus jointly by the YMCA and the ISA in January. Besides addressing the students several times, he entertained them by playing several solos on a simple Chinese instrument which he holds (*left*).



Members of the Security Council (*left*) held many sessions prior to April 9 to decide which issues they should take a stand on at the general ISA assembly. The World Court and the Economic and Social Council also voiced their opinions at the general assembly on atomic control, international air commerce and world sovereignty.



Farm and Home Week was curtailed this year so that any available rooms might go to new students enrolling for the second semester. However, nine programs were held in connection with agriculture. Most of their meetings were lecture-discussions (*above*) with demonstrations and other visual aids supplementing them.



An outstanding feature of the week was the Dressed Turkey Show (*above right*) held in connection with the poultry conference. Almost fifty entries were received from turkey growers throughout the state. A wheat show, meetings of the Kaw Valley Sweet Potato Growers' Association, the Kansas Crop Improvement Association and the Rural Pastors' Conference were also scheduled.

College Host to Visitors



Fifty-five men enrolled in the frozen food locker school February 11 to learn to manage locker plants. Thirteen College departments cooperated to staff the school. The College plant in the former livestock pavilion was completed during the school session so the students could observe its construction (*above and below right*).

Valentine's Day decorations formed an appropriate setting for the second annual Anderson Dinner, (*below*) which was held February 14 to honor presidents of campus organizations. Six of the presidents, representing a variety of organizations, spoke. Evan Griffith, Manhattan businessman and an alumnus of the College, was toastmaster.





Music students (*above*) invade the Canteen to bring the Christmas spirit to K-State with carols; even Santa Claus joined in the singing. Christmas carols also sounded from the tower of Anderson, to add atmosphere to Christmas festivities while students trudged through the snow to classes.



The Women's Physical Education department presented "The Juggler" (*left*) at the Christmas Assembly. Adapted from the old French Miracle play "Le Jongleur," the act was given in modern dance pantomime. The stagecraft class handled lighting and stage setting.

The Christmas Spirit

The Christmas assembly was sponsored by the YW and the YM, and presented a program of readings, pantomimes, solos and group singing. The Women's Glee Club (*below*) sang carols and traditional Christmas melodies. Jane Fagerberg, (*left below*) was soloist with the Glee Club.





Decked out in tux and formal, students wait in line to get their wraps after a fraternity dance at the Avalon.

A bridge, sponsored by the Women's Residence Halls Committee, was held the afternoon and evening of December 15 at Van Zile Hall. Students made up the greater part of the crowd in the afternoon, but in the evening faculty and townspeople took over.



Takes Over Early

Smart college clothes were modeled by members of the Home Ec Club, as part of the program for delegates of the Future Homemakers of America conference. "Around the Clock" was the theme of the show, and it portrayed a day in the life of the college girl from the time the alarm sounds in the morning until it is set again at night.

A tea, given by Dean Margaret Justin and Dean Helen Moore at the home of the former, honored women of the faculty.





FMOG Johnny Aiken meets his fans. Chosen by the College women as their Favorite Man on the Campus, Aiken (representing Farm House) was presented at the Snow Ball sponsored by the Home Ec Club.

Aiken is FMOG



Runners-up for the FMOG title were Sigma Nu Louis Norris and Sig Alph Larry Watts, here reading fan mail after the ball was over.

With a background of snowmen and fir trees, the ski-sweatered band played for the Home Ecs' Snow Ball. Candidates for FMOG were elected by each fraternity and each independent men's organized house. Campaigning that women's organizations never dreamed of when plugging their candidates caused excitement for weeks in advance.





Students plod to class before the tractor clears the walks (*left*). Coming in late April last year, the snow took spring-minded students by surprise.

A heavy snow last spring transformed the campus into a great white way, and the shrubbery and trees, weighted with snow, formed grotesque figures (*right*).

Let It Snow . . .

A late-comer (*below*) shuffles down snow packed paths made by earlier arrivals. Shrubbery was almost entirely snowed under. Students had to dig deep in their wardrobes for their winter outfits, since spring weather had previously fooled them into thinking that summer was on its way.





Familiar scene on the College campus about noon each day is the line at the College cafeteria (*above left*). Student dieticians plan and cook the meals, which illustrate the best in diet. Second semester the line grew longer as more and more students found it a good place to eat. Perhaps the most well known man on the campus is Harry Morris (*above right*), who directs traffic through the College campus. At his post by Anderson Hall, at the center of the campus, he greets many students every day on their way to and from classes.



To All of This . . .

A coke date with the President is the reward of these Alpha Xi's (*left*) who were high bidders for the privilege at the Y Carnival auction.



With a "Wildcat" poised menacingly overhead, Kansas Staters look more downhearted than their symbol. From the long faces, this picture must have been taken at one of the less successful games.



Graduation for 113 seniors and five graduate students was held in the College Auditorium January 25. Arts and Sciences students talk to their assistant dean, L. E. Hudiburg (*above*).

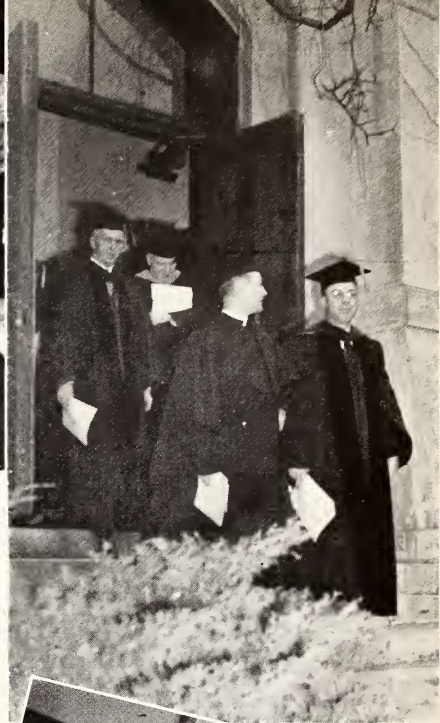

President Eisenhower starts the graduation procession (*right above*) which led from Anderson to the auditorium.

... Seniors Bid Farewell



Seniors march down the aisle of the auditorium to their seats before the graduation ceremonies begin. The diplomas they received represent many hours of work, and they are proud of their achievement.

Seniors in caps and gowns wait in rec center until time for the graduation program to begin. Underclassmen, still hard at work preparing for their finals, are either envious of the seniors or oblivious to them, as they are absorbed in last minute cramming.





Second semester registration came close to the peak of pre-war years. Students waited in line for hours before actually beginning to enroll. A line, three and four wide, extended from the east door of Nichols gym, past the cafeteria and the campus gates to the Canteen.



Registration was held in Nichols gymnasium for the first time since the beginning of the war. When the final figures came through, it was found that men outnumbered women two-to-one. This still did not reach the pre-war four-to-one estimate, but it turned tables on the proportions of the preceding semesters.

Enrollment Leap . . .



New students were divided into groups (*left*) and taken on a tour of the campus by guides who were already enrolled at the College. Ice cream was served at the dairy bar to all students taking the tour (*left below*). A group of students receives instructions (*below*) on the mechanics of the College Post Office boxes.





The critical housing crises, brought on by the sudden increase of enrollment, made necessary emergency housing units. Bunks and lockers were installed under the east wing of the College stadium, which had not been used since it had been barracks for the AST and Air Cadets. Work was done on the west side of the stadium, and it was ready for use by the fall term.



Trailer town or "Campus Courts" was organized and furnished living quarters for 100 married veteran students. It looks as if kindergarten had invaded college (*left*) as veterans' children play in the town within the college campus.



... Brings Housing Crisis

Housekeeping and meal planning goes on in reality (*left*) as well as in the classroom as wives of students keep house in trailers while their husbands are in school. An air view of the Trailer Town (*below*) shows it in relation to the College campus. A Mayor and Council were elected by the citizens to keep the town running in order.





Leonide Massine, Russian born dance choreographer, presented a new type of entertainment giving the highspots of famous ballets. Pictured (*above*) is Rosella Hightower, one of the stars of the "Ballet Russe Highlights" as she appeared on the college stage.



St. Pat and St. Patricia, king and queen of slide rule swing, were chosen by engineering students to reign over the annual St. Pat's Prom. Betty Burton, candidate of the mechanical engineers, was elected St. Patricia and Dale Carver, representing the civil engineers, was elected St. Pat.

Students Attend Prom



Candidates for St. Pat (*left above*) were chosen by each of the six schools in the engineering department. They are Dale Carver, Otis Cross, Harry Blaylock, Chester Stewart, Bill Bixler and Dennis (Pat) Murphy. St. Patricia candidates, posed by their pictures in Engineering Hall, are Pat Murphy, Betty Burton, Carolyn Glover, Kathleen Pettersson, Elaine Wichers and Eda Mae Hancock.



Sigma Nu's do a bit of rushing as they offer cigarettes, a light, reading material and a line to a prospective pledge. Fraternities do not have a regular rush week as the sororities but carry on informal rushing throughout the year.

All Books Aside . . .

Dates climb the steps to the Avalon for an evening of soft lights, soft music . . . and jive.



Couples wait to be "married" at one of the booths at the Y Carnival. This year, they cramped the students' style a little. Advertisements declared that each person could only take one husband or wife during the course of the evening.

Bingo furnished a calmer form of recreation at the Y Carnival. Tired of dancing, jail and pitching games, students relaxed to a dignified game of bingo.





Kappa Sig's poetic interpretation of "The Lone Ranger Goes Greek" (above) nearly brought the house down March 2 at Y-Orpheum, and was awarded first prize in the men's division. The portrayal made a few revisions in the story of Helen of Troy, ending "and we thank for this detail of history unfurled, the staff of Comprehensive — Man's Cultural World." A minstrel show by Alpha Xi Delta (extreme left above) tied for second in the women's section.



Pink elephants on parade, a fiery Satan, bodyless faces shining in the dark and other descriptive phases of a hangover were depicted by the Deltas in their version of the "Lost Week-end" which placed second. Fluorescence caused by black light radiation produced the startling effects.

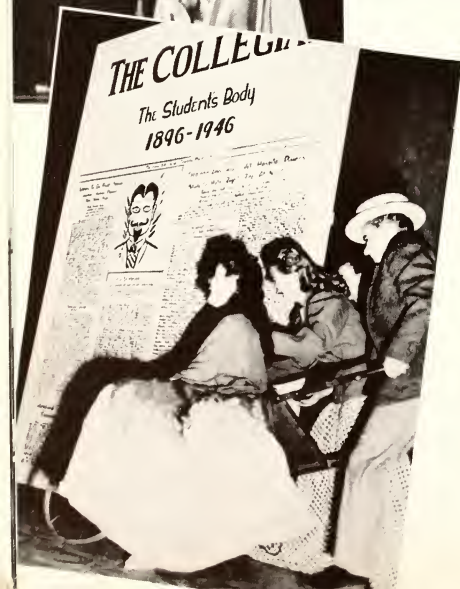

Y-Orpheum Goes Classic-Modern

"Rhapsody in Hue" presented by the Tri-Delts won first in the women's competition. The act had a musical background based on various colors. The setting pictured (left above) is their portrayal of "Lady in Red."

Kappas illustrated campus scenes as taken from the Collegian of 1896 (left). Their skit tied with the Alpha Xi Delta act for second place.

Prize-winning skit for the 1945 Y-Orpheum was the ADPi skit entitled "Varga Calendar Girl." Twelve models represented the months of the year as they stepped from an Esquire magazine. "December" walks across the stage (*right*) as a sextet of can-can girls recite the jingle for the month.



It was still a man-scarce campus last March when the Kappa act "Things Are Rough All Over" placed second by showing the Kansas State coed football squad preparing for the KU game (*left*). The skit ended by the announcement that the war had ended and a man appeared on the scene.

Y Sponsors Two Features

Gambling coeds tried their skill at pitching pennies at last year's Y-Carnival (*below*). Other features of the event were the auctioning off of the services of several faculty members and the cake walk.

Another Y project, this time sponsored by the YW, was the all-school carnival which was held for the first time March 10, 1945. The jail, (*below*) superintended by a first class sheriff and deputy and assisted by Hairless Joe and Lonesome Polecat did a good business during the evening.





President Eisenhower poses for the camera with his famous brother, Dwight—who was appointed Army Chief of Staff this year—and with two of the general's aides who accompanied him on his trip to Kansas State.

The Visits Campus

Two of the famous Eisenhowers stand by the fireplace in the living room of the President's home on the campus. During the past year both have received many honors for their work in international circles.



General "Ike" with the College President, visited the administrative offices and met the members of the Kansas State College Endowment Association (*below*) at their annual meeting.

A group of members of the Kansas State College Alumni Association meet in the office of the Alumni Secretary, Kenney L. Ford (*extreme left*). Others are president Carlton Hall, J. W. Ballard and treasurer of the association, Dr. W. E. Grimes.





A fire in the Veterinary Hospital February 19 caused about \$100,000 damage before firemen battling the blaze with inadequate equipment could bring it under control. The blaze completely destroyed the roof (*right*) and damaged the school's hospital and clinical facilities. All of the animals were saved from the burning building. One of the animals (*above*) died the following day, but the fire was not entirely to blame, as the cow had just undergone a caesarian operation.



Vet Fire Is Costly

The skeleton building was examined (*right*) the next day by the vet students and by the rest of the campus that had turned out the night before to help carry equipment and chemicals from the burning building. Through the work of the vets, the building was cleaned and ready for repair without waiting for outside laborers. The State War Emergency Fund approved \$75,000 for the repair of the building and \$19,000 for equipment.



Students help fireman keep the hose on the burning building. Everyone who came to the fire pitched in to help the firemen, to round-up animals, or to carry supplies from the building.





Hold Royal Purple

THE 1946 Royal Purple Beauty Queen, Betty Clason, was presented to the students by RP Business Manager Dick Dodderidge. The ceremonies during which the queen and her attendants were crowned was broadcast over radio station WIBW.

KANSAS State's first post-war social season was highlighted by the Royal Purple Beauty Ball. Hundreds of students crowded Nichols Gymnasium on January 12 to dance to the music of Charley Clay's band while awaiting the presentation of the beauty queen and her three attendants.

Th 18 candidates were chosen by the sororities and independent groups. Glamour photographs of the women were sent to Bing Crosby for judging. From the pictures the actor-crooner selected "the fairest of them all," the Royal Purple Beauty Queen of 1946. The identity of the queen and her court was kept a close secret until late in the evening.

Dick Dodderidge, Royal Purple business manager, introduced the excited candidates to the dancers. At 11:20 p.m. Clay's theme song was played and radio station WIBW broadcast the crowning ceremonies with music of the band filling out the program.

Diminutive Betty Clason was presented to the students as Crosby's choice for this year's Royal Purple Beauty Queen. The small and vivacious queen represented an Independent organization, Amistad. First attendant to the queen was blonde Betty Porter of Annex II. Melba Norby, the candidate of Alpha Delta Pi, was chosen second attendant, and third attendant was Ruth Peddicord, of Clovia.

NICHOLS GYMNASIUM was filled January 12 with dancers awaiting the announcement of the queen. A winter carnival theme was used in the decorations with snowmen and evergreen boughs lending to the atmosphere. Stage decorations included a white backdrop with glittering purple letters spelling "Royal Purple Beauty Ball."



Beauty Ball

Bing Crosby
Hollywood



December 18, 1945

Bing Crosby, favorite actor-crooner, (above) chose Betty Clason as queen to reign over the 1946 Royal Purple Beauty Ball.

Mr. Dick Dodderidge
Business Manager
Royal Purple
Kansas State College
Manhattan, Kansas

Dear Mr. Dodderidge:

With the aid of my staff of beauty experts we have selected Betty Clason as Queen with Betty Porter, Melba Norby, and Ruth Pettlicord as attendants.

We hope this meets with your approval. Selecting from single head photos depends entirely on camera results, so we hasten to console the other contestants with the admission the camera is not always flattering.

Have been on my ranch in Northern Nevada so have no chance to have a picture taken judging the photos, sorry.

Best wishes for a big time at the Beauty Ball.

Sincerely,

Bing Crosby
Bing Crosby

BC:rm

Enclosure



Betty Clason

AMISTAD



Betty Porter

ANNEX II



Melba Norby

ALPHA DELTA PI



Ruth Peddicord

CLOVIA

BEAUTY candidates chosen by Greek and Independent organizations to represent their groups were Joy Hageman, Kappa Delta (*right*); Leanna Donley, Annex IV (*below*).



VERA JACKSON, Chi Omega (*left below*); Virginia Bramwell, Delta Delta Delta (*below right*).

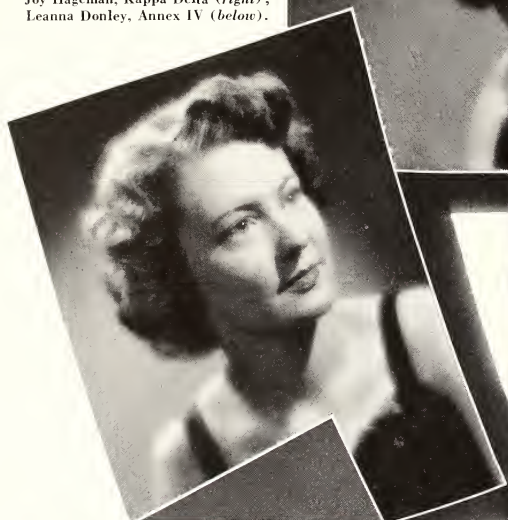

JOYCE CRIPPEN, Amistad (*left*); Ruth Hodgson, Pi Beta Phi (*above left*); Virginia Gerth, Van Zile Hall (*right*).



Other candidates for the beauty queen crown were Jean Spivey, Annex 1 (*right*); Loine Betz, Amicossembly (*right below*); and Virginia Anderson, Van Zile Hall (*left below*).



Carol Clark, Alpha Xi Delta (*below*); Jo Harriet Hofess, Kappa Kappa Gamma (*below lower*).



Elna Bowman, Annex III (*left*); Betty Lou Williams, Amicossembly (*right*).



Kansas State Players

KANSAS State Players met once a month this year to discuss new plays and the productions just finished. Everyone interested in dramatics could attend the meetings, but to achieve membership in the Kansas State Players, one had to do active work on a College play.

The dramatic organization, with Dean Tiemann as president and under the direction of Prof. Earl G. Hoover, sponsors all the College plays and is in charge of the box office and ushering at the Manhattan Artist Series.

Last spring the Kansas State Players presented a melodrama which was given March 2 and 3, 1945. The setting was on board an American pleasure steamer, S. S. Imperial, in South American waters.

Betty Carr, Lon Jean Fletcher and Shirley Pray have a tense moment (*above left*) while Bob Eschenburg tries to contact shore. The cast of "Incognito" listen to the director's instructions as they relax between acts at rehearsal. (*left to right*) Kay Guhl, Roy Drown, Georgianna Bacon, Roberta Ince, Craig Bracken, Betty Carr and Ruby Wilson.



Sponsor All College Productions

On board, Erich Jagendorf, a British spy, contacts a Nazi submarine by radio; but just as he is ready to reveal Charles Locke's identity, Jagendorf is murdered. The submarine commander, Herr Von Stumm, boards the vessel and finds the murderer and also Charles Locke.

Flook Assists Hoover

Pauline Flook was assistant director to Earl G. Hoover. Dean Tiemann was the stage manager.

Members of the cast were Georgianna Bacon, Craig Bracken, Bob Eschenburg, Carol Halbower, Roy Drown, Kay Guhl, Roberta Ince, Rosemary Ensign, Lou Jean Fletcher, Betty Carr, Ruby Wilson and Shirley Pray.

On May 4 and 5, of last year, the players presented "Over 21" which is a comedy by Ruth Gordon.

Paula, a brilliant Hollywood writer, follows her husband to camp and succeeds in pushing him through OCS. Her husband, Max Wharton, is a 40-year-old newspaper editor who after the first day decides that

men over 21 weren't cut out for the Army education system.

Many of the humorous situations result from the visit to the Whartons of the strictly military Colonel Foley, his wife and enthusiastic mother-in-law.

Despite the efforts of Robert Drexal Gow, a newspaper publisher, Joel I. Nixon and his secretary, to discourage the prospective lieutenant, he is graduated 271st in his class of 352.

"Over 21" Is a Success

Margaret Ann Cadwell was assistant director, and Dean Tiemann was stage manager.

The cast included Betty Caldwell, Paula; Craig Bracken, Max Wharton; Arma Jo Smith, Jan Lupton; Ralph Fogleman, Pay Lupton; Dean Tiemann, Colonel Foley; Dorothy Wilson, Mrs. Foley; Pauline Flook, Mrs. Gales; Embert Coles, Robert Drexal Gow; Seymour Cohen, Joel I. Nixon; Jo Ann Scheu, secretary.

Seymour Cohen and Betty Caldwell, as Joel Nixon and Paula in "Over 21," have an argument while the secretary (Jo Ann Scheu) tries to settle it with a quick phone call.





The cast of "Kiss and Tell" portrays a dramatic moment (top) where the two mothers of the play fight a verbal battle. Craig Bracken, Pat McCrary, Phil Kiser, Roy Drown, Mary Matthews and Ed Vogel look on as Pauline Flook and Mrs. Zella Barber go into their act. Dexter and Corliss pause between battles (above) for a kiss while the irate father of Corliss looks on. Craig Bracken, Phil Kiser and Pat McCrary play the parts.

Kiss and Tell

CAST OF CHARACTERS

Mr. Willard	Ralph Schreiber
Louise	Helen Taddicken
Corliss Archer	Patricia McCrary
Raymond Pringle	Frank Andrews
Mildred Pringle	Lila Lou Johnston
Dexter Franklin	Phil Kiser
Janet Archer	Zella Barber
Harry Archer	Craig Bracken
Sgt. Jimmy Earhart	Ben Stewart
Capt. Lenny Archer	Ed Vogel
Mary Franklin	Mary Matthews
Bill Franklin	Roy Drown
Dorothy Pringle	Pauline Flook
Uncle George	Rudy Kramer
Robert Pringle	Kay Wortman

Written by F. Hugh Herbert and presented by the Kansas State Players under the direction of Earl G. Hoover.

Prof. Earl G. Hoover (*right*) has directed the productions of the Kansas State Players for the past three years.

Cast members of Kansas State Players donned stage costumes and theatrical grease paint November 2 and 3 for "Kiss and Tell," the first major production of the year.

Adapted from the radio series of Corliss Archer, the stage production, "Kiss and Tell," was a smash hit on Broadway, and the student interpretation of F. Hugh Herbert's comedy was enthusiastically received by the College audience.

McCrary Heads Cast

Patricia McCrary starred as the adolescent Corliss Archer in this teen-age farce, while Dexter Franklin, her ardent admirer, was portrayed by Phil Kiser.

The entire play takes place on the Archer's back porch where many complications arise. The peaceful family life of the Archers was disrupted by a series of misinterpretations due to the secret marriage of Corliss's brother, Lenny, to the girl next door, Mildred Pringle. The situation furnished much suspense and the irate father and understanding mother were at a loss to know what would happen next. Unpredicted humor was added to one of the performances when a stray cat from the audience nonchalantly walked up on the stage.

Hoover Directs Players

Earl G. Hoover, assistant professor of speech, has directed the productions of Kansas State Players for the past three years and was responsible for much of the success of "Kiss and Tell."

Under the direction of Professor Hoover and his assistant, Elizabeth Flippo, backstage crews spent many hours working on the set representing the screened-in-porch of a modern American stucco house.

Stars behind the scenes included lighting, stage, property, costume, make-up and business crews with O. D. Hunt, Dean Tiemann, Doris Marshall, Suzanne McGrath, Jo Ann Scheu, and Marlyn Hurd in charge.

Members of the stage crew planned and built the sets for the productions put on by the College during the year. Doris Marshall and Dean Tiemann (*above right*) figure some dimensions for the set. Make-up artists were stars behind stage as they prepared the cast for their parts. Kay Guhl (*right*) makes up Pat McCrary for her part as Corliss.



Craig Bracken, Joe Neidig, Fred Kramer and Ed Vogel (right) get a charge from the latest bit of gossip in "If Men Played Cards as Women Do."



General Attends Plays

The K-State Players presented seven one-act plays in February. A distinguished member of the first-night audience was Gen. Dwight D. Eisenhower, who was visiting his brother.

Four men gathered around a bridge table in "If Men Played Cards as Women Do," directed by Elizabeth Flippo.

After an automobile accident, a young girl miraculously passes a crisis because of her fiance in "When the Sun Rises." Craig Bracken directed with Pat McCrary, Don Carttar and Rosemary Leonard.

"When the Sun Rises" a young girl miraculously passes the crisis after an automobile accident. Don Carttar and Pat McCrary (left) played in the emotional drama. An insane asylum furnished the setting for "Gloria Mundi" (below) with Carol Jean Heter, Dick Warren, Don Larson, Elizabeth Flippo, Morleen Finch, Betty Jo McCaustland.



The play "Rehearsal" took a turn about and showed behind scene activities to the audience. Rebecca Tice, Louise Beim and Rosemary Ensign (right) practice their parts.



A whale boat in search of oil was the setting for "Ile." Roy Drown both directed and acted in the play with Kathleen Kerr, Kenneth Jennison, Joe Weis, Charles Smith and Kay Wortman.

The action in "Gloria Mundi," directed by Ben Stewart, took place in an insane asylum. Dick Warren and Carol Heter appeared as doctor and nurse. Patients were played by Betty Jo McCaustland, Morleen Finch, Elizabeth Flippo and Don Larson.

A colonial American setting was made for "Londonderry Air" directed by Janey Hackney. A hired girl

(Rebecca Lamoreaux) was thrilled by the tales of an Irish vagabond (Jerry Collins). Beverly Pribble had the role of a widow and Dale Olsen played her son.

The scene changed to a 17th century French dungeon for "Minuet" directed by Ed Vogel, Betty Carr, Joe Neidig and Kenneth Jennison.

The audience was given a view of the problems that go with a play in "Rehearsal," directed by Jo Ann Scheu. The cast included Marilyn Larson, Rebecca Tice, Rosemary Ensign, Norma Jones, Rose Marie Jones and Louise Beim.

Janey Hackney (extreme right, below) director of "Londonderry Air" watched the dress rehearsal from behind scenes. Rebecca Lamoreaux, Beverly Pribble and Dale Olsen take their parts seriously.



Versatile

Twirlers Jean Braden and Marjorie Diek (left) led the marching band on to the football field with Drum Major Dorene Hague at the fore.

FROM the first roll of the drums and ring of the trumpets as the College Band marches on the football field to the last singing note of the organ at the Sunday afternoon vespers, music plays an important part in college life. So it is at Kansas State. The Department of Music, under the direction of Prof. Luther Leavengood, has contributed much to campus activities.

A football game has never really begun until the wine and grey clad band members march smartly onto the field. Strutting majorettes lead the band about the gridiron, and then they stand, their twirling batons a circle of silver in the afternoon sunlight, while the band

forms the letters K. S.

School spirit is roused at a basketball game when the skillful baton of Prof. Lyle P. Downey exacts a rhythmic beat as the cheerleaders stand and lead the crowd in a musical chant of Beat K. U., or the band may play a stirring version of the Kansas Aggie song while students sing.

Professor Downey's musicmakers have their more staid moments, however, when they consider for a while serious music, as was shown in their annual spring concert given in May during National Music Week when they played marches and overtures.



Band Plays for Athletics and Concerts

BAND PERSONNEL

FLUTE AND PICCOLO

Eugene Kenney Jo Ann Rhudy
Mary McIlvain Maxine Russell
Shirley Pinegar Margaret Stafford

CLARINET

Laberta Kugler Nila Jean McMahon
Murial Larson Wendell Pascoe
Ruth McCall Vivian Stout
Charlene McMahon Evelyn Yakel
Betty O'Daniel

SAXOPHONE

Shirley Buss Gerald Houk
Eloise Fralick Gwendelyn Stratton

CORNET

Paul Brown Kenneth McCauley
Robert Jaedicke Mary Ann Weaver
Milton Kilmer Norma Wyckoff

HORN

Ruth Deewall Margaret Payne
Mary Frances Hodgson Vada Volkening
Frances Moorman

TROMBONE

Verrl Giddings LeRoy Lederer
Harold Holt Jerome McCay
Glen Jacobson Alvah McLaughlin
Donald Kessick Mary E. Totten

BARITONE

Marilyn Gilbert Bettie Pierce
James Keeler Emma Sloan
Jean Smith

BASS

Wayne Chapin Beth Stuckman
Roberta Near Victor Overholt

PERCUSSION

Clyde Dalrymple Virnelle Jones
Norene Francis William Rogers
Gwendolyn Gooch Floyd Sageser
Donald Hill JoAnne Sheffer

DRUM MAJORETTE

Darilene Hague

TWIRLERS

Jean Braden Marjorie Dick





A CAPELLA CHOIR—*Back row:* Roy Blood, Albert Wright, Phil Guard, Herb Simmons, Larry McMannis, Wendell Pascoe, Joe Zollinger, Bernard Jacobson, Norvan Meyer, Joe Hodgson, Wendell Kelley, Allan Nelson, William Borland, Wilbur Brown. *Third row:* Iris Reed, Aileen Roeder, Bill Hall, Lloyd Meyer, Robert Reinking, James Pooley, Craig Bracken, Richard Burns, Dean Whitney, Don Vandagriff, Maurice Wear, Virginia Eddy, Carolyn Voran, Joy Hageman, Arlene Black. *Second row:* Bette Wallace, Leora Wycoff, Margaret Hardy, Naomi Fralick, Imogene Geffert, Dorothy Socolofsky, Inez Strutt, Mary Beth Jones, Georgine Bischoff, Mary Jenkins, Eva Moehlman, Vivian Herr, Ilene Pierce, Emelie Kirk, Barbara King, Lucile Reardon, Helen Hammond, Elizabeth Mustard. *First row:* Georgi Gress, Josephine Whitaker, Beverly Smith, Joyce Crippen, Adele Bischoff, Patricia Collister, Marian Terrill, Dorothy Wilson, Lucille Graper, Bettye Weber, Ruth Ann Loomis, Gwen Grove, Peggy Markham, Jacqueline Kirk, Jean Spivey, Patricia Richardson, Joanne Jones, Mary Wylie.

Choral Groups Offer Music Training

THE music department boasts of a new activity this year, the A Capella Choir, composed of about sixty-five members. With their first public performance in the Christmas Vespers, the choir sang its way into the esteem of students and townspeople. Dressed in robes and each member carrying a lighted candle, the choir came from the rear of the Auditorium in a very effective processional to thrill the hearts of Christmas lovers with their carols.

Every Tuesday, Thursday and Friday the singers go to Calvin Hall at five o'clock for practice under the direction of their capable director, Prof. Luther Leavengood. More than for public performance, the choir

Prof. Luther Leavengood directed the A Capella during a pre-Christmas radio broadcast (*below*).



functions for individual enjoyment and training.

The A Capella deserves blue ribbons for their part in the Passion Chorologue presented at the Easter assembly. This chorologue, which caught the fancy of students and faculty alike, took the audience through the Last Supper, the Betrayal, the Trial, and the Crucifixion of Christ. Assisted by the Women's Glee Club and Prof. Richard Jesson, organist, the choir succeeded in passing the "Easter Spirit" to K-Staters.

Organ Vespers Presented

Also initiated onto the campus this year through the music department was a series of six Sunday vespers, One a month from November through April afforded a long span of enjoyment for interested audiences. All of the vespers were played by Prof. Richard Jesson except the February one when a guest organist, Mr. Carl Weinrich from New York, played the services.

Andor Foldes, concert pianist and former accompanist for Joseph Szegeti, famed Czech violinist, presented an assembly recital of contemporary American music on February 29. His recital ranked high in the diversified assembly program of the year. In the afternoon Mr. Foldes gave a lecture recital for the public in the auditorium using the subject "Piano Literature."

Kansas Staters love to warble! The College Women's Glee Club of sixty voices is a top music activity on the campus. Opportunities for tryouts are afforded all students who are interested. Participation in the Christmas Vespers, the Easter and Christmas assemblies, and intermission numbers at Y-Orpheum and several other programs aired the glee club's versatile repertoire before the student body. A lovely appearance was given as each time the women wore white dresses or formals. Director of the Glee Club is Miss Hilda Grossman, associate professor of voice.

Mu Phi Epsilon Reactivated

In addition to the Pro Musica Club, organized this year for all music majors, the Mu Mu chapter of Mu Phi Epsilon, national honorary music sorority, was reactivated on the campus during the second semester after two years' inactivity. Nine new pledges were taken into the organization in March. Mu Phi Epsilon had been active on the Kansas State campus for twenty years prior to its temporary suspension during the war.

Supplementing student music during the year were the artists brought to the campus by the Manhattan Artist Series. Although these concerts were not sponsored by the music department, music fans reaped the benefit of several evenings of absorbed listening. In the early fall Teresita Osta and Lois Bannerman, dancer and harpist respectively, graced the stage, winning the hearty applause of the audience. Later the Kansas City Philharmonic orchestra presented a varied concert.

In February Leonide Massine started the new se-



The "Melodianns," Joyce Crippen, Ruth Fenton and Patt Fairman, furnished musical entertainment for programs of all kinds during the year. Between the one-act plays they offered a special musical feature directed to General Eisenhower who was in the audience.

mester with his Ballet Russe Highlights. Presentations included Chopin's "Les Sylphides," Tchaikowsky's Nutcracker Suite," Debussy's "Clair de Lune," and others. Massine and his troupe of seven world-famed ballet stars brought a new type of entertainment to the College. Instead of presenting complete ballets, he included only the high spots of the most popular ballets.

Thibault, Templeton Please

Conrad Thibault, Metropolitan baritone, thrilled a "full house" in March with melodies ranging from the operatic to the popular. Several encores were completed by the charming star of radio and stage before the audience withdrew its demands. April 3 brought pianist Alec Templeton to the Auditorium (standing room only) to satisfy a waiting and eager audience.

Unreserved approval of the concert series was evidenced by the exceptional attendance and enthusiastic interest.

GLEE CLUB—Back row: Betty Rich, Mary Rose, Elaine Howenstine, Eugenia Roepke, Barbara Pontier, Shirley Moore, Vada Volkening, Jeanne Anderson, Elizabeth Knostman, Ellen Haury, Arlene Pierce, Joanne Davidson, Serena Meyer, Wilma Hildebrandt, Charlene McMahon, Shirley McMahon. Front row: Norene Francis, Alice Bergmann, Marilyn Travis, Marilyn Gilber t, Dorothy Dooley, Jane Fagerberg, Mary Madden, Norma Magnus, Phyllis Hall, Marjorie Jaedicke, Vadaline Strobel, Cleolis Bradley, Janice Nuttle, Jean Burch, Audrey Schmitt.





Members of the Faculty String Quartet rehearse before a performance. The members are Prof. Lyle Downey, Prof. Max Martin, Prof. Richard Jesson, and Prof. Luther Leavengood.

A GREATER enjoyment and appreciation of music is gained by the students enrolled in the College Orchestra under the direction of Prof. Lyle P. Downey. Although the orchestra is small the members have gained valuable experience in their study of varied orchestration.

VIOLIN

Max Martin
Shirley Barclay
William Churchman
David Cone

Nanette Martin
Eulalia Railsback
Jane Engle
Carolee Searcy

Emilie Kirk

VIOLA

Helen Laybourn

Patricia Richardson

CELLO

Marilyn Bell
Margaret Collins
Madith DeQurko

Janice Nuttle
June Tucker
Ashley Monahan

FLUTE

Joan Bennett
Mary McIlvain

Jo Anne Rhudy
Eugene Kenney
Shirley Pinegar

OBOE

John Wagoner

CLARINET

Laberta Kugler
Betty O'Daniel

Leora Wycoff
Evelyn Yakel

BASSOON

Joy Martin

TRUMPET

Paul Brown

Jacqueline Kirk

HORN

Margie Jo Duffy

TROMBONE

LeRoy Lederer

PIANO

Josephine Whitaker

Orchestra Is Small

On May 5 to 9 America observed National Music Week. All over the nation schools and organizations paid homage to music and its creators. At Kansas State the week was filled with concerts, recitals and guest artists. The faculty piano quartet began the festivities with a concert. Charles William Stratton, associate professor of music, presented the works of old and new masters in his piano recital. Marches, chorals and overtures sparkled in a concert by the College Band. Dr. Earl Harper, director of the School of Fine Arts at the University of Iowa, spoke to students and faculty at a music assembly. Fredell Lack, a young American violinist, painted musical pictures before an audience of students and townspeople. The week was climaxed by the annual spring song fest of the a cappella choir.





Platoons drill in formation two hours a week (left). Both infantry and coast artillery units have been established at the College. Major D. C. Taylor, ROTC Commandant, Tech. Sgt. Roy E. Wilson and Lt. Clarke P. Colman (below) comprised the ROTC staff here the first semester.

Taylor Heads ROTC

Major Delos C. Taylor, who is the Commandant of the Reserve Officers' Training Corps at Kansas State College, arrived here in December, 1944, to take over his duties as Professor of Military Science and Tactics. He was not new to the College, however, as he received his bachelor of science and master's degrees in civil engineering here. After several years of coaching in Kansas high schools he joined the engineering staff at the College.

Taylor was commissioned a captain in the coast artillery reserve in 1940 and since then has served on the military staff of both Kansas State College and Kansas University.



ROTC PLATOON I—*Back Row:* Donald Beeman, Jonnie Burroughs, James Cavenee, Clinton Chapin, Richard A. Cederberg, Quentin Carnahan, John Ellison, Melvin Cotner. *Third Row:* Francis Anderson, Wayne Douce, Don Allen, William Chandler, Roland Cain, Wayne Engelhardt, Ross Estes, Jack Daugherty. *Second Row:* Richard Bohart, John Eggerman, James Switzer, Paul Brown, Forrest Crawford, Paul Allgire, Boyce Dougherty, James Curtis. *Front Row:* Charles Eslinger, David Aufderhar, Robert Culbertson, Harold Blackburn, Louis Emme, Arch Curtis, Arlie Jim Danielson, Raymond Binford, Edwin Draney.





ROTC PLATOON 11—*Back row:* Don Stevens, Leland Franz, Clayton Ferguson, Robert Jaedicke, Howard Gillespie, Billy Giesy, William Flentie, Harold Hakanson, Theophilus Insee. *Second row:* George Bascom, Robert Holdren, George Hanson, Bill Fetter, Joseph Grady, Ted Hollis, Wayne Fowler, Ernest Holmes. *Front row:* James Wilcox, Harold Metz, Edward Gaetz, Harold Hilgendorf, W. A. Grieb, Frank Harris, Tom Faulkner, Dale Gillan, Elton Green.

Advanced ROTC



CAPT. SILAS R. BARTON chats with Lt. Clarke Colman whom he replaced this year (*above*). ROTC basics learn the mechanics of knots (*right*) as a part of their class work.

CAPT. SILAS R. BARTON recently arrived at Kansas State to assume the duties of Second Lt. Clarke P. Colman who is leaving the Army after five years of service. Lieutenant Colman has been at the College since November, 1943. Captain Barton is from Omaha, Neb., and has recently served in Europe.

A familiar figure to all ROTC men is Tech. Sgt. Roy E. Wilson, who has assumed various positions at the college since 1921. He has had charge of the rifle team for the past few years. Last spring his team won third place in the William Randolph Hearst rifle match and third place in the Seventh Service Command Headquarters rifle match.

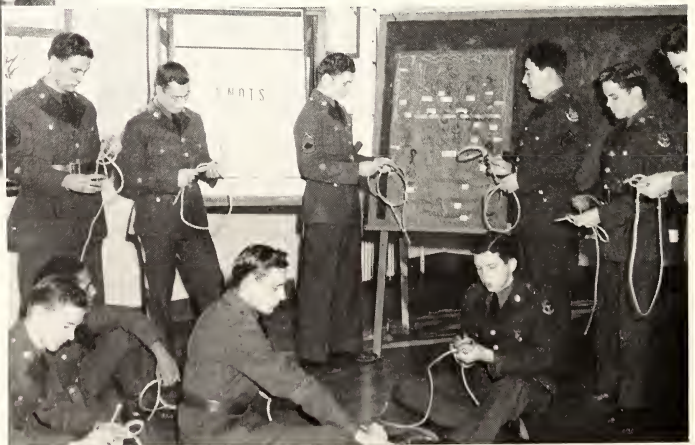



ROTC PLATOON III—*Back row:* William Dreese, Darrell Sharp, Harry Manges, Robert Pierce, John Meyer, Jack Neugent, Ralph Kubik, Eugene O'Neill, Dale McClaskey, Richard Kelsey, Russel Lewis. *Second row:* Armond Kolman, Eugene Kenney, Dwayne Moore, John Miller, Gerald Mitchell, Dean Lovendahl, Frank Myers, Dean Mulder, Donald Nicholson, Maurice Outersky, Orville McGuire. *Front row:* Duane McCune, Dick Noyce, Wendell Pascoe, Stanley Lindgren, Dick Nabours, Don Kissick, Richard Linville, John Lindberg, Dale Kinyoun, James Pickett, Stanley Meinen.

Training Renewed During Spring Semester

SECOND semester of this school year an advanced program in ROTC was again offered at Kansas State. The program had been discontinued since the spring of 1943. A quota of 75 was set this year due to lack of men on the teaching staff. Before the war there were approximately 200 students enrolled in the advanced program; this semester there were 49. Any returned enlisted serviceman who has had one year of service is eligible for the training, as well as students who have four semester credits in basic ROTC.

The military science staff is looking forward to the addition of the air corps, veterinary corps, corps of en-

gineers, and signal corps to its department. These arms of service have been recommended by Major Taylor, President Eisenhower and the Committee of Officers of the Seventh Service Command.

Another year will bring forth the spring inspection with college women as honorary cadet colonel and attendants. The custom has been inactive during the past few years due to the war. Scabbard and Blade, and Mortar and Ball, honorary military fraternities, will also be reinstated.

All freshmen and sophomore students who have not had the required military training are enrolled in basic ROTC.

ROTC PLATOON IV—*Back row:* Joseph Zemites, Bee Webb, J. H. Brown, Warren Piper, John Simmon. *Third row:* Robert Tineell, Ted Thackrey, Laurence Strouts, Bob Pollom, John Watson, Bob Woodley, Lyle Schmidt, Bernard Rishell, James Wilson, Robert Schafer. *Second row:* Kent Thompson, Charles Wyble, Harold Ramsey, Leo Wenger, John Pow, Lowell Stricklen, Wilbur Taylor, Charles Stanfill, Charles Van Marter, Norman Walter. *Front row:* Ronald Watkins, William Weaver, Edward Pestinger, Frederick Russell, Charles Wiss, Charles Jelden, Bill Williams, Floyd Sageser, Tom Stein, Bill Nicholson.





The Board of Student Publications consists of three faculty members and three students who regulate the activities of the Collegian and Royal Purple. This year's members are Jean Selby, Prof. R. R. Lashbrook, Prof. H. W. Davis, Prof. E. T. Keith, Betty Engle and Eunice Stoltenberg.

Board Governs Student Publications

Prof. R. R. Lashbrook, head of the journalism department, is chairman of the Board of Student Publications.



THE Board of Student Publications chooses the editors and business managers of The Collegian and the Royal Purple, approves the budgets of these publications and has general supervision over them. All major contracts must be approved by the board.

The board consists of three student members and three faculty men—Jean Selby, Betty Engle, Eunice Stoltenberg, Prof. H. W. Davis, Prof. E. T. Keith and Prof. R. R. Lashbrook, chairman. The student representatives are chosen by the student body each spring at the time of the Student Council election.

Applications for editor and business manager of both publications may be made by any student in school who meets the scholastic requirement. In selecting students for these positions, the board considers previous experience and personal qualifications.

The Board of Student Publications awards gold "K's" to those staff members of the paper and yearbook who earn them by their work on the respective publications. Twenty-eight members of the Royal Purple and fourteen from the Collegian staff won "K's" this year. Two other students received keys for their work on both

of the publications. The awards were presented at the annual Publications Banquet which was held at the Country Club April 25.

Students receiving "K" keys for their Royal Purple work were Dorothy Cochran, Tess Montgomery, Dee Preusch, Nancy Diggle, Bonnie Woods, Gene Spratt, Mary Frances Zink, Bob Hilgendorf, Marlyn Hurd, Hannah Bacon, Pat Grentner, Dorothea Ward, Barbara S. Baker, Barbara Bross, Shirley Baker, Jean Hanly, Patty Piffer, Dave Eisenberg, Jo Ann Scheu, Eda Mae Hancock, June Sorensen, Ida Fredrick, Ann Huddleston, Barbara B. King, Jean Holmgren, Ruth Muirhead, Jane Hackney, Bonnie Waters and Virginia Harper.

Keys for Collegian work were awarded to Betty Brown Burton, Barbara Blaine, Marjorie Setter, Betty Hogan, Mary Ellen Rose, Dorraine Dorf, Jean Wainscott, Elizabeth Stark, Helen Clegg, Maxine Crawford, Alicemahree Meade, Bill Hofsess, Betty Swan and Jack James.

Dick Dodderidge and Gene Spratt received their award for work on both of the student publications.

Graduate manager of student publications is C. J. Medlin. His position is as adviser to the staffs of both publications. He also superintends the business and advertising end.

"Chief," as he is known in Kedzie Hall, taught in



Mrs. B. L. Werts Monahan handed the reins of graduate manager of publications back to C. J. Medlin the second semester as he returned from teaching overseas.

an army school in Biarritz, France, from July through December, and returned to his job here the second semester. A royal welcome was afforded him as journalism students made a large sign saying, "Welcome Home, Chief," and floated it above the door to Kedzie.

Mrs. B. L. Werts Monahan was named acting graduate manager in Medlin's absence during the first semester. A recent graduate of the Department of Industrial Journalism and Printing, she gave invaluable aid in formulating basic plans for the Royal Purple as well as advising the Collegian staff and superintending the business office of the publications.

Winners of K-awards, the Board of Student Publications and honored guests attended the 1945 Publications Banquet (below). The presentation of other less serious awards to various staff members has always constituted an amusing part of the informal affair.





The first semester Collegian staff checks proof in the press room: (left to right) Maxine Crawford, Jean Wainscott, Betty Stark, Dick Dodderidge and Helen Clegg.

Collegian Returns to Pre-War Status

THE first semester Collegian was in a period of postwar reconversion. During the war years, it was staffed mainly by women journalists but the paper's size was increased from the small tabloid of last year to the full-sized four-page sheet. Having been printed in the College print shop in Kedzie Hall for more than

Business Manager of the first semester Collegian, Dorraine Dorf, makes up ad-layouts.



a year the paper again emerged from the presses of the Manhattan Mercury-Chronicle.

Spokesmen of the "voice of the K-State students" were Jean Wainscott, editor-in-chief, Elizabeth Stark, associate editor, and Maxine Crawford, society editor. The sports page received the masculine touch with Dick Dodderidge and Dale Sorenson handling the athletic side of campus life.

Women were also in charge of The Collegian business staff. With Dorraine Dorf as business manager and Betty Brown Burton as advertising assistant, each edition has its share of local and foreign advertisements.

An outstanding feature of the first semester sheets was the much discussed humor and gossip column, "We Can't All Be Lucky," written by Joe Neidig.

Regular Collegian reporting during the fall semester was done by fourteen students in the industrial writing class and six advanced journalism majors. The I. W.'s directed by Instructor Jane Koefod, covered regular College beats to dig up news and feature articles.

The editor, Jean Wainscott, was kept busy with a big paper and a small staff. During the semester she directed the publication of two featured issues of the Collegian—the International Security Assembly number, and the eight-page pre-war style Homecoming edition.

The ISA issue contained a report of the International affairs of each country represented by student groups taking part in the December plenary session.

Prominent running stories of the period were the International Security Assembly, the Manhattan Artist Series and news of the K-State veterans. Stories of the ex-servicemen received special attention and were constant large space raters. Top single stories were the announcement of Bing Crosby as judge of the 1946 Beauty Ball, and class elections.

January 8 marked the golden anniversary of the Kansas State student newspaper which began in 1896 as the "Student Herald."

Through paper policy national and international news happenings were soft-pedaled in preference to student activities. Current events were not forsaken, however, as Roy Allman and Bill Hofsess alternated in turning out a weekly news round-up, "Outside the Ivy Walls."



Editor Jean Wainscott breathed a sigh of relief when the eight-page, pre-war style Homecoming edition of The Collegian was in the hands of its readers.

Budding journalists of the Industrial Writing class start out to cover their beats. IW students are responsible for most of the routine reporting for The Collegian, and they also bring in many special stories.





Second semester Collegian staff checked the past weeks issue for follow-up stories, while making up the week's assignments. (left to right) Betty Stark, editor, Helen Clegg, assistant editor, Dick Dodderidge, sports editor, Wilma Lisher, rewrites, and Elizabeth Schlicter, copy desk editor.

The Collegian, the students' weekly paper, was greatly expanded both in size and in staff during the second semester. An increased enrollment in industrial journalism expanded the reporting staff while the general College enrollment boost brought about a permanent six-page paper.

Men were still overshadowed on the staff as they had been during the war. Elizabeth Stark, assistant editor

Business Manager, Betty Brown Burton, counted inches and planned ad layouts after each week's ads were turned in.



first semester, became editor, and Helen Clegg became assistant editor. Elizabeth Ann Schlicter served as copy desk editor, Alicemahree Meade covered campus society from the social editor's desk and Dick Dodderidge kept the students in touch with Wildcat athletic activities.

The dirt column which was a weekly feature, was entitled "Pants and Shorts," and was written annoyously. "Outside the Ivy Walls," a column on state, national and international happenings, was written by Jack James, while Dick Dodderidge offered sports side-lights in his column "Chalk Talk."

The work of business manager was increased second semester, in order to support the six-page paper. Betty Brown Burton handled the business for the paper and Barbara Blaine was her assistant.

Second semester editor, Elizabeth Stark, had a greatly increased staff to handle Collegian reporting duties. Besides 40 industrial writing students, over 10 advanced reporters turned in copy. These embryo journalists scoured the campus each week to meet a Wednesday morning deadline.

Several top stories and "scoops" were featured in this period of Collegian publication. At the semester's start the huge Kansas State enrollment increase gained top heads while the visit of General Dwight Eisenhower, the Veterinary blaze, and the St. Pat Prom were really front page material. Outstanding running stories were the housing situation, the second series of ISA meetings and student elections.

Kansas Day, January 29, found K-State journalists getting a full taste of newspaper life. Twenty-five students traveled to Topeka and became full-fledged newspaper men and women for a day. The student editorial staff consisted of Dorothy Cochran, editor; Elizabeth Stark, city editor; Dee Preusch, copy desk; Alicemahree Meade, society editor; and Dick Dodderidge, sports editor.

Student reporters were Bonnie Woods, Helen Clegg, Betty Swan, Dorothy Ainsworth, Roxanne Mickey, Marjorie Tennant, Tess Montgomery, Ladeen Steinkirchner, Gene Spratt, Elizabeth Schlichter, Merline Nutter, Wilma Lisher, Jack James, Nancy Diggle, Helen Dameron, Richard Burns, Betty Carr, Doris Brewer, Leslie Black and Bill Rogers.



Editor Betty Stark gives layout instructions before the paper goes press. During second semester the Collegian increased in size to a six page paper.

Advanced reporters pounded out copy for the second semester Collegian. At work in the typing room are (left to right) Betty Swan, Cleolis Bradley, Bonnie Woods, Dorothy Ainsworth, Bonnie Simmons and Charlotte Lambert.



Royal Purple Staff

"There's a new student at Kansas State" is the theme around which the Royal Purple staff under the direction of Dorothy Cochran, editor, has built the 1946 yearbook. In the opening section and on the division pages, as well as through the informal pictorial and written copy of the entire book, the theme is interpreted to depict the changes necessitated by the needs of the new student.

This first peacetime yearbook contains 48 more pages than last year's book. The feature section, picturing a camera calendar of the year, was enlarged considerably. Increased enrollment accounted for the larger class sections.

Dorothy Cochran (*top left*) as editor of The 1946 Royal Purple, supervised the editorial staff of more than thirty students, planned the theme, designed page layouts and checked the proof. RP photographer both this year and last, is Dec Preusch (*left*). Her job is one of the most strenuous, since she took almost all of the informal shots used in the book. Assistant editor Tess Montgomery points to an RP deadline (*below left*). Many and varied editorial jobs, including the planning of the feature section, fell into her capable hands. Others responsible for photographic parts of the Royal Purple are (*below*) Prof. E. T. Keith, who took all of the Big Six athletics action shots and developed all pictures the first semester; Floyd J. Hanna, who photographed all of the individual athletes and organizations and took the campus views; Lawrence W. Blaker, who supervised the individual pictures of the class section and made the photographs for the division pages; and Jack Curtis, a veteran and former RP staff photographer who printed and developed all second semester pictures.



Plans Postwar Book

The book is divided into four sections—administration, activities, organizations and classes—which, in carrying out the theme, are entitled "These are his advisors," "He's active on campus," ". . . and he belongs" and "These are his classmates."

A veteran was selected to symbolize the new student; he is pictured on each of the division pages to unify the various sections.

Much of the informational routine writing fell to Administration section editor, Gene Spratt, and his staff (*top right*): Gene Spratt, Ruth Muirhead, Patty Pifer, Ruth Wilson, Arlene Mastin and Dave Eisenberg. Campus activities were reported by Bonnie Woods and her assistants (*left*): Doris Dickey, Virginia Harper, Bonnie Woods, Barbara Kellogg, Ann Huddleston, Jean Holmgren, Guy Allen and Pat McCrary. Work on the organizations section was done by Editor Nancy Diggle and helpers Ruby Wilson, Janey Hackney, Barbara Bross, Yvonne Sturgeon, Marjorie Tennant, Shirley S. Baker and Joyce Crockett (*below*).





Dick Dodderidge (left) as business manager of the 1946 yearbook, handled the advertising and planned the Royal Purple Beauty Ball.

Dick Dodderidge, business manager of the yearbook, and his staff not only arranged for 32 pages of advertising, but distributed the books and sponsored the Royal Purple Beauty Ball.

This year, under the direction of Dave Underwood and Hannah Bacon, greater emphasis was put on soliciting out of town advertising. These "foreign" contracts were arranged for by personal contact and business letters. Marlyn Hurd handled the local advertisements.

Another job of the staff was to make purchasing arrangements with hundreds of new students. Royal Purples are bought through the first and second semester activity books so students arriving for second semester had to make a back payment.

Perhaps the most tedious work was done by the office staff. The office managers were Pat Grentner and Bonnie Waters. Mary Frances Zink was the class editor. All the indexing was done by Dorothea Ward and Beverly Pribble. Janiece McCoy and Virginia Harper typed identification on almost all of the group pictures.

This year 2,700 copies of the Royal Purple were sold. That is an increase of 1,100 over last year's sales.



The business staff looks up from its layouts. Dick Dodderidge, Marlyn Hurd, Hannah Bacon and Dave Underwood (left) handled the main part of this year's advertising. About 20 students helped the business staff solicit advertising. Taking time out for a chat and cigarette (below) are Nyla Olson, Norma Lumpkin, Jo Ann Neibarger, Ruth Lee, Betty Clason, Elizabeth Schlichter and Prudence Bennett (seated) and Mary Jane Marts, Jean Holmgren, Mary Brass and Ben Stewart (standing).



Royal Purple Staff

EDITOR: Dorothy Cochran

ASSISTANT EDITOR: Tess Montgomery

PHOTOGRAPHER: Dee Preusch

ADMINISTRATION: Gene Spratt, editor

Arts and Sciences: Ruth Muirhead

Agriculture: Gene Spratt

Engineering: Patty Piffer, Barbara Kellogg

Home Economics: Ruth Wilson

Veterinary Medicine: Dave Eisenberg

Extension: Arlene Mastin

ACTIVITIES: Bonnie Woods, editor

RP Beauty Ball: Ann Huddleston

Dramatics: Pat McCrary, Janey Hackney

Music: Mary Brass, Barbara Kellogg

Publications: Ruby Wilson

ROTC: Jean Holmgren

Athletics: Bob Hilgendorf, Dave Eisenberg, Guy Allen, Merline Nutter

ORGANIZATIONS: Nancy Diggle, editor

Greeks: Shirley S. Baker, Barbara Bross

Independents: Charlotte Knight, Yvonne Sturgeon, Marjorie Tennant

Religious: Barbara S. Baker, Joyce Crockett

Departmental: Dorothy Ainsworth, Nancy Diggle

Honorary: Jean Hanly

CLASSES: Mary Frances Zink, editor

Index: Dorothea Ward, Beverly Pribble

Identifications: Virginia Harper, Janiece McCoy

Prominent Seniors: Ruth Wilson

BUSINESS MANAGER: Dick Dodderidge

Assistants: Marlyn Hurd, Dave Underwood, Hannah Bacon

Those responsible for the identification on group pictures, and for the index are Janiece McCoy, Mary Frances Zink, Virginia Harper, Beverly Pribble, and Dorothea Ward. Office workers who volunteered for much of the routine work on the annual (below) were Louise Beim, Charlotte Lambert, Marjorie Dick, Lucille Fenton, Marie Oberhelman, Elaine Howenstein, Bea Tuggle, Barbara B. King, Carolyn Weiss, Barbara S. Baker, Phyllis Badger, Nancy Shelton, Nancy Hunt, Mary Alice Wolf, Merline Nutter.

Pat Grentner and Bonnie Waters (right) were managers of the Student Publication's business office this year.

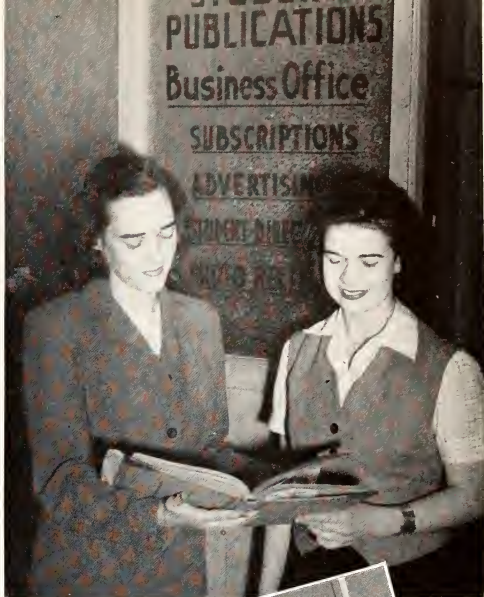

Class section editor, Mary Frances Zink, gives instructions to her assistants (below).



Collegiate 4-H Club Publishes Yearbook



MARJORIE TENNANT, Margaret Ramsdale, Pauline Wahn, and Jim Shaver were special features editor, editor, business manager and artist respectively for this year's Who's Whoot, publication for Kansas 4-H'ers.

THE major project of the Collegiate 4-H Club each year is the publication of the Who's Whoot, a 4-H yearbook distributed over the state which recounts 4-H club activities of the year. Many counties in the state are represented by pages of snapshots portraying their club activities.

The annual contains more than 100 pages and will be distributed to 4-H'ers during the annual 4-H Round-up which will be held on the campus again this year for the first time since the war began.

The annual is paid for largely through advertising,

but each county pays a nominal sum for the inclusion of their own material on the county pages. During the year members of the staff make trips to Kansas towns to sell advertising. The Who's Whoot is printed at the Capper Printing Company in Topeka.

Margaret Ann Ramsdale, editor, is a senior in general home economics from Sedgwick County. She has been active in 4-H work for several years. Last year she was assistant editor of Who's Whoot.

Other staff members are Pauline Wahn of McPherson County, business manager; Doris Galloway of Cloud County, county pages editor; Marjorie Tennant of Riley County, special features editor; Lola Warden of Hodgeman County; collegiate editor; Merle Eyestone of Leavenworth County, advertising manager; and Jim Shaver of Sherman County, artist.

Featured in the 1946 book will be a section about the state camp site purchased this year. Scenes of the camp and sketches of camp activities will be included in the section.

Other features of the book will be the work of the Collegiate 4-H Club, state 4-H leaders, county 4-H activities, outstanding club members, state champions, trip winners to Washington, D. C., and to the National 4-H Club Congress and Capper scholarship winners.

WHO'S WHOOT—*Back row:* Vesta Collburn, Wilma Hildebrand, Mary Pryor, Marguerite Nebergall, Donna Jones, Mary Peddicord, Gwendolyn Gooch, Lola Ward, Mary Louise Madden, Mary Ellen Schmidt. *Fourth row:* Esther Zimmerman, Gladys Boy, Irma Hartman, Beth Stratton, Gladys Goff, Enas Hansen, Virginia Grandfield, Doris Galloway, Margaret Austin, Carolyn Anderson, Ruth Deewall. *Third row:* Lorine Fieser, Maridell Byler, Ednamay Nebergall, Merle Eyestone, Gilbert Herdt, Wayne Douce, Betty McCaustland, Alice Leland, Kay Knappenberger, Lois Poland. *Second row:* Iris Orsborn, Laurel Loyd, Dale Gillan, Joe Hodgson, Roger Herht, Jim Harrison, Howard Lindholm, Dick Warren, Kate Clark, Martha Adee. *Front row:* Carol Francis, Joyce Whiting, Norene Francis, Pearl Lilliequist, Ruby Dickey, Enid Keiswetter, Phyllis Fuller, Marjorie Tennant, Margaret Ramsdale.



College Has Several Publicity Outlets

THE Industrialist is the official College newspaper.

Prof. Ralph Lashbrook, head of the journalism department, is editor. Kenney Ford, Alumni Secretary, edits a page of news items about former students and graduates. Assistant editors are Mrs. Jane Koefod, Fred Parris and Ted Peterson.

The Industrialist serves as the link between alumni and their College by recording recent activities on the campus as well as by carrying notices of alumni reunions and news of former classmates. The Industrialist is published weekly during the college year.

The Kansas State College News Bureau located on the second floor of Kedzie Hall acts as a press service for all Kansas newspapers, radio stations, press associations and home town papers. As such the News Bureau furnishes hundreds of stories each year about student activities.

Prof. Ralph Lashbrook is director of the News Bureau. New to the Bureau this year is Ted Peterson, a 1941 graduate of the University of Minnesota who has been in public relations work in the army for the past several years. Fred Parris is sports publicity director. Students who assisted in the News Bureau this year are Helen Clegg and Cleolis Bradley.

Prose, poetry and art by Kansans and others from surrounding states comprised the first post-war issue of The Kansas Magazine.

Prof. Robert Conover of the English department is editor of the annual publication, and Prof. John F. Helm of the architecture department is art editor. Prof. Ralph Lashbrook is chairman of the Kansas Magazine Board. During the past years Kansas Magazine contributors have been well represented in the publishing world with several new books.

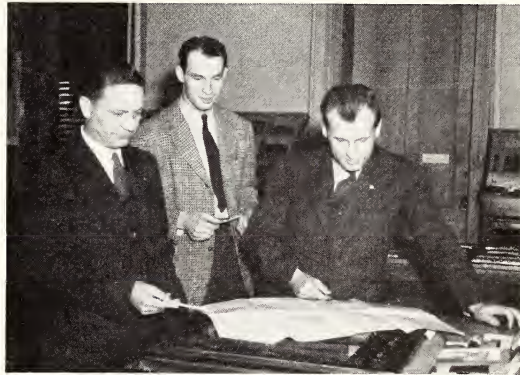

MEMBERS OF The Industrialist staff check proof in the backshop before going to press. They are Editor Ralph Lashbrook, Fred Parris and Ted Peterson, assistant editors.

KANSAS MAGAZINE board members determined policies for the new issue of the magazine as they lunched together at the College Cafeteria. They are Prof. John F. Helm Jr., Prof. R. R. Lashbrook, Prof. Robert Conover, Mrs. Margene Falen, Prof. E. T. Keith, Mr. Ted Peterson and Prof. C. J. Medlin.



Students Participate

KSAC, "The Voice of Kansas State College," is College owned and operated. Because of this fact the station broadcasts programs that are educational and informative and are slanted to entertain all the members of the farm family.

Lisle L. Longsdorf is station manager for KSAC as well as being director of publicity for the Kansas State College Extension Service. Grant Salisbury, program director, announces the "Farm Hour." He is assisted by Dick Cech who announces the "College of the Air" and Mrs. Olive Osborn who has charge of the "Homemakers' Hour." Mr. and Mrs. Bernard Holbert are the station engineers.

Many of the station programs feature College students. The Student Broadcasters, under the direction of Mrs. Ann Mall, write, produce and enact radio programs.

Radio students participate regularly in Thursday afternoon original dramas. Larry Watts and LeRoy Allman at the microphone (*top*) read paths into their scripts. Ann Mall stands in background. Suzanne McGrath and Irene Gehrke work at the sound table (*center*). Instructor Ann Mall follows the script as Joan Thompson works the sound table, Dee Preusch directs and Keith Bretz, JoAnn Scheu and Dick Dodderidge portray their parts (*below*).



in Radio and Debate

Fifteen students, enrolled in the Radio News class, write and present daily news broadcasts on College activities. Instructor Fred Parris supervises the class.

Programs to foster music appreciation are an outstanding feature of KSAC. "Music Collegiate" under Miss Hilda Grossman's direction, is a program featuring students of the College music department.

Occasional programs, centered around the International Security Assembly, YW and YMCA, were student directed and conducted.

When spring approaches, the debate squad starts its workout. Preparation for a debate tournament means meeting daily to practice for four to six weeks preceding the contest.

This year the Kansas State squad under the direction of Dr. Howard T. Hill and assisted by Dr. A. A. Holtz will go to the Pi Kappa Delta Forensic Tournament at the State Teachers' College at Kearney, Nebraska. Pat Collister and Leonard Banowetz are entered in oratory. To contest in Extemporaneous Speech are Rita Hollecker, Norma Moyer, John Tasker and Herbert Coles. Frank Lamar is entered in Panel Discussion. The same speakers will furnish programs for various local and near-by community audiences.

Student debaters get some pointers on speaking from Rev. John C. Friedl, Jesuit priest who is director of the Institute of Social Order at Rockhurst College in Kansas City, and who appeared at a College assembly in connection with a labor forum. Rita Hollecker, Norma Moyer, Herbert Coles and Frank Lamar take notes while he talks.



Student Broadcaster Keith Bretz takes part in one of the weekly dramatic productions put on by the radio participation class while Betty Fitzsimmons eyes her script and waits for her cue.

Last year's participation was in debate and oratory in the Missouri Valley Forensic League. Rita Hollecker represented the College in oratory, while Dorothy Wilson and Embert Coles took part in debate.



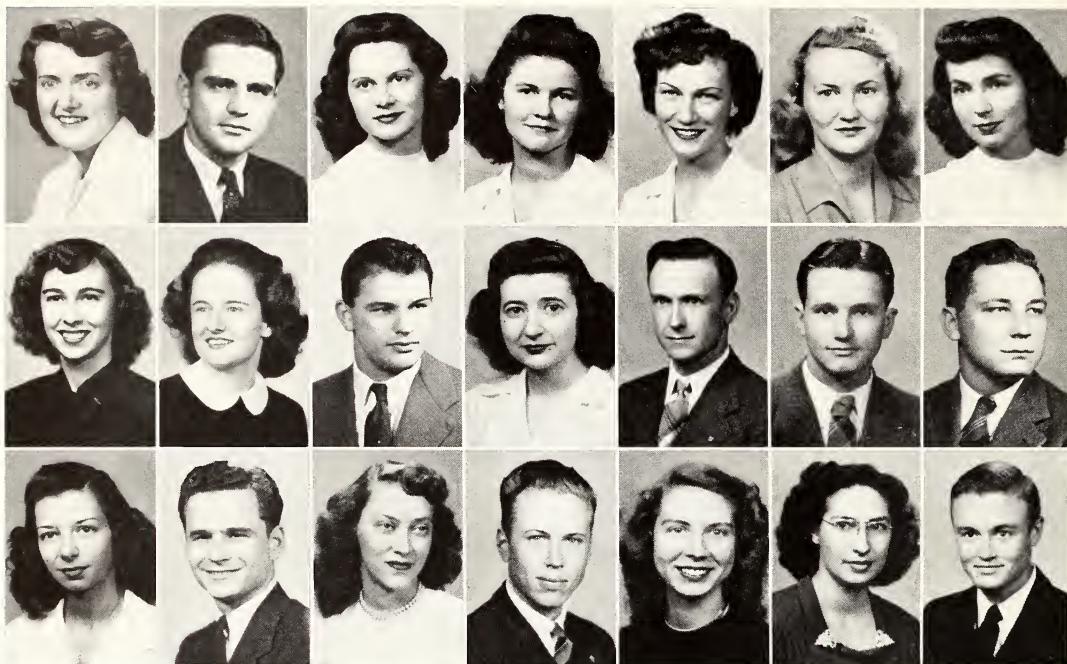

Top row: Dorothy Cochran, Merle Eystone, Patricia Fairman, Ruth Fenton, Pauline Flook, Rachel Gossard. *Second row:* Mary Louise Markley, Lois Meisner, Marvin Norby, Jean Selby, James Shaver, Claud Shelor, Homer Spiers. *Bottom row:* Virginia Stoecker, Stanley Stuart, Betty Swan, Dean Tiemann, Jean Wainscott, Hope Watts, George Woods.

Outstanding Students Are Honored

THE biographies of twenty-one Kansas State students were sent to *Who's Who Among Students in American Universities and Colleges* this year. *Who's Who* affords recognition to outstanding college students in America. Candidates for the publication are chosen on the basis of scholarship, character, leadership

Representative students, presented during Farm and Home Week, were (left to right): Dee Preusch, William Bixler, Rennie Tye, James Shaver, Ruth Fenton, and Kenneth Middleton.



in extra-curricular activities and potentiality for future usefulness to business and society. Students of junior or senior standing or who are doing advanced work are eligible for consideration for *Who's Who*.

Eight men and thirteen women qualified for the book this year. Eight of the women elected were in the School of Home Economics.

Six students, each representing one of the schools of the college, were selected by their deans as "most representative students" and presented to guests of Farm and Home Week in February. Dean R. W. Babcock of the School of Arts and Sciences introduced the students over the campus radio station, KSAC, and gave brief resumes of their college careers. The students then discussed the activities of their respective schools.

Students chosen to represent their schools were Dee Preusch, Arts and Sciences; William Bixler, Engineering and Architecture; James Shaver, Agriculture; Ruth Fenton, Home Economics; Kenneth Middleton, Veterinary Medicine, and Rennie Tye, Graduate School.

Phi Kappa Phi Elects 45

ELECTION to Phi Kappa Phi, the highest honor the College may bestow upon students, was announced for 45 students and faculty members at Kansas State this year. Membership in the national honorary scholastic fraternity is based on a two point average over three years of college work for the fall tri-mester candidates and three and one-half years of work for the spring tri-mester candidates. Transfer grades are not included in figuring the grade averages. A maximum of ten percent of each school of the College may be elected to the fraternity.

The 1945 summer tri-mester candidates were elected to membership with the students of the fall tri-mester.

Prof. D. C. Warren was president of the organization this year. The Kansas State chapter of Phi Kappa Phi was founded in 1919.

SCHOOL OF AGRICULTURE

Spring Tri-mester:

Ronald Billings Ralph Schlicht

SCHOOL OF ARTS AND SCIENCES

<i>Fall Tri-mester:</i>	<i>Spring Tri-mester:</i>
Maria Norman	Elizabeth Kindscher
Dee Preusch	Alvin Mulanax
Ethel Rogers	Wanda Nanninga
Virginia Stoecker	Christine Perry
	Marjorie Correll Stewart
	Elizabeth Stark
	Doris Utterback

FACULTY

Spring Tri-mester:

Charles Harned Beulah Westerman
Royce Pence

SCHOOL OF ENGINEERING AND ARCHITECTURE

<i>Fall Tri-mester:</i>	<i>Spring Tri-mester:</i>
William Bixler	Dale Carver
	James Crooks Jr.
	Duane Davis
	William Fitzsimmons
	Lawrence Spear
	Stanley Stuart

SCHOOL OF HOME ECONOMICS

<i>Fall Tri-mester:</i>	<i>Spring Tri-mester:</i>
Ruth Fenton	Margaret Bennett
Ava Carol Hoppes	Anne Darby
Betty Larson	Dorothy Engle
Alberta Stuewe Parsons	Mary Long
Wilma Vance	Betty Swan
Hope Watts	Audrey Anderson
	Wheatley

SCHOOL OF VETERINARY MEDICINE

<i>Fall Tri-mester:</i>	<i>Spring Tri-mester:</i>
August Borgmann	Reid England
Leonard Greathouse	
Myron Clair Kromminga	
Isaac Levine	
George Woods	
Joseph Simon	
Donald Trotter	

SCHOOL OF GRADUATE STUDY

<i>Fall Tri-mester:</i>	<i>Spring Tri-mester:</i>
William Schrenk	Charles Brett
	Rennie Tye



M. F. "Mike" Ahearn (*above*), the founding father of Kansas State athletics, will retire from position as director of athletics at Kansas State July 1, after 26 years at the helm of Wildcat athletic policy.

Ahearn Retires

After 26 years of faithful and distinguished service as Kansas State director of athletics, M. F. "Mike" Ahearn will retire July 1. Hobbs Adams, back at Kansas State after three and a half years of naval service, was selected by the Kansas State athletics council and the Kansas Board of Regents as Ahearn's successor for the top Wildcat athletics post. Adams, head football coach at Kansas State since 1940, is a former University of Southern California star.

Ahearn, in his more than 40 years on the Kansas State faculty, has nurtured athletics from the early days when the genial Irish sports lover was head coach of baseball, basketball and football, to their present-day proportions. He will remain on the faculty as golf coach, assistant baseball mentor, and in addition will compile Kansas State athletics history.

Kansas State's eight-man athletics council also greeted new members last summer when Prof. H. H. Haymaker of Kansas State and Mr. Jack Ballard of Topeka, alumni representative, were named to the board.

The eight-man Kansas State Athletics Council (*below*) is the guiding body of Wildcat athletics. Members of the Council are (*standing*) Dean R. A. Seaton, Mr. Jack Ballard, Prof. H. H. Haymaker, Dean R. W. Babcock. (*Seated*) Prof. R. I. Throckmorton, Pres. Milton S. Eisenhower, Dr. H. H. King and M. F. Ahearn.





End Coach Wally Swanson emphasizes a point to his wing candidates. Swanson was a former Wildcat star, served with the 101st Airborne Division.

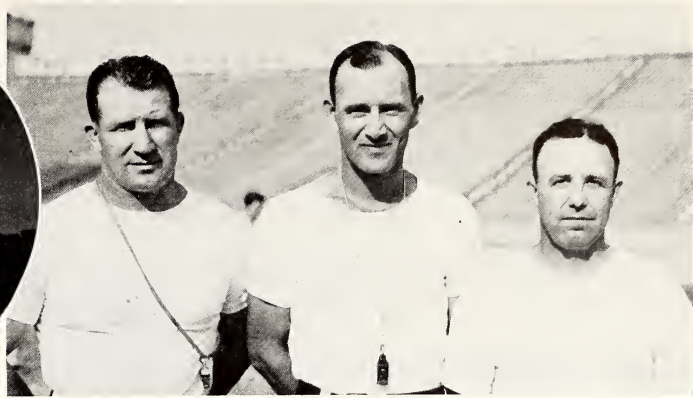

Kansas State's all-alumni 1945 coaching staff lines up for the photographer. Fritz Knorr (*left*) handled linemen; Head Coach Lud Fiser (*center*) supervised campaign strategy, and Mickey Evans tutored the backs.

All-Alumni Staff Directs Football

FOR the first time in the history of Kansas State football, the 1945 Wildcat grid machine took the field under the tutelage of an all-alumni coaching staff. L. C. "Lud" Fiser, energetic young head coach, held the distinction of being the first Kansas State graduate ever to hold the head coaching reins. Fiser moved up the ladder from Manhattan high school, where his football teams in his three-year reign had set an all-time high for stellar performances in that school. Disciple of the A. N. "Bo" McMillin double-wing system, Fiser added variations designed to give both fans and opposing clevers some hair-raising afternoons. Fiser, who yields the head coaching helm to Head Coach Hobbs Adams next fall, will remain on the pigskin faculty as freshman coach.

Fiser's assistants—Line Coach Fritz Knorr, End Coach Wally Swanson and Backfield Coach Mickey Evans—also are Kansas State grads. Knorr, Evans and Fiser were teammates on the Wildcats' 1929 grid eleven and Fiser and Evans played together on the 1930 baseball team. Knorr came to Kansas State in 1942 from Argentine high school in Kansas City. An instructor in the physical education department, he was promoted to the line coaching spot for the 1944 season and held the post for the 1945 term. Evans joined the coaching staff for the first time last fall and resigned this spring to accept a position in the physical education depart-

ment at Oklahoma A. & M. College. Swanson, a great Kansas State end from 1939 to 1941, returned from service midway of the season and took over the Wildcat flankmen for the duration of the schedule.



Chancellor of the athletics exchequer is Frank Myers (*above*), assistant athletics director. Myers handles ticket sales, helps with sports schedules and keeps account of the Wildcat athletics finances, in addition to coaching baseball in the spring.

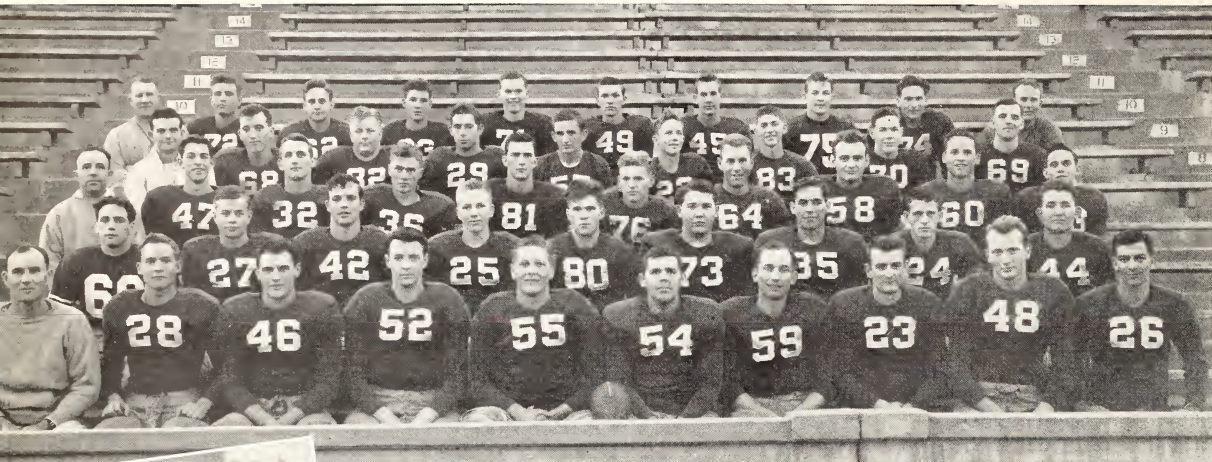

THE 1945 SQUAD—*Back Row:* Line Coach Fritz Knorr, Dick Warren, Wendell Eggerman, Leo Wenger, Dwayne Moore, Jim Danielson, Harold Hilgendorf, Marion Jones, Bill Nicholson, End Coach Wally Swanson, *Fourth Row:* Trainer Jay Payton, Harold Blackburn, Leon Armstrong, Dale Tolin, Dick Harris, Richard Cederberg, Joe Fagg, Frank Myers, Howard Lietz, *Third Row:* Backfield Coach Mickey Evans, Bill Weaver, Bob Hollinger, Harry Manges, Ray Steinbach, John Watson, Dean Hoppas, Dale Cowan, Bud Weiler, Clinton Chapin, *Second Row:* Ray Steves, Bob Pierce, Ervin Patee, Elton Green, Duane Patterson, Harold Kinard, Loren Schroeder, Ross Estes, Dorvin Bever, *Front Row:* Head Coach Lud Fiser, George Bascom, Marvin Norby, Bill Pritchard, Bob King, Russ Hardin, Karl Kramer, Harvey Haas, Dick Noyce, Al Bandy.

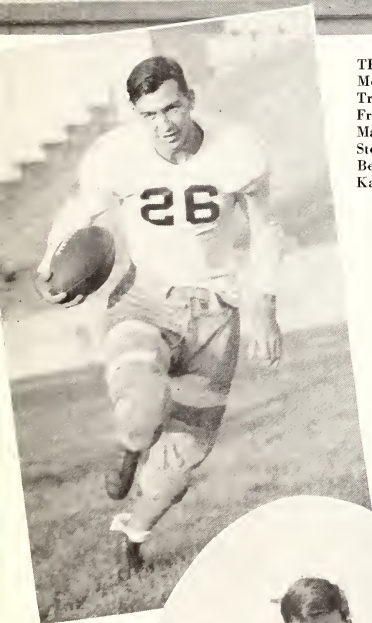

AL BANDY (*upper left*) was ace Wildcat ball lugger. He set a new all-opponent's ground gaining record against Oklahoma in his first varsity start. Guard Russ Hardin (*lower left*) was veteran lineman. A defensive standout, Hardin twice won All-Big Six honors, was Wildcat captain for 1945 season.



END COACH WALLY SWANSON, Head Coach Lud Fiser and Center Loren Schroeder plan some strategy against Nebraska's Cornhuskers.

Fail on Gridiron

OFF to a promising start with a 13 to 6 victory over Wichita University in the season opener, Head Coach Lud Fiser's freshman-studded 1945 grid machine sputtered badly in later games before running completely out of gas in the final two contests of the schedule. Basing their attack on a deceptive double wing system, Fiser's charges were offensively powerful, but lacked reserve strength and experience. They scored against all opposition until their offense bogged to hold them scoreless against Nebraska and Kansas Universities in their final two attempts. A first half team, they jarred both Oklahoma and Iowa State in the opening periods before bowing to superior reserve power.

Seven freshmen usually were included in Fiser's starting line-up and the Wildcats were sadly lacking in both weight and seasoning. The State passing attack, though, was highly regarded in the Big Six conference.

The season record:

K-State 13, Wichita 6	K-State 13, Oklahoma 41
K-State 12, Olathe NAS 34	K-State 15, Iowa State 40
K-State 13, Marquette 55	K-State 0, Nebraska 24
K-State 7, Missouri 41	K-State 0, Kansas 27



HALFBACK TED GRIMES roars off tackle for a substantial gain in the Wichita battle.

Kansas State opened its 1945 grid campaign on Ahearn Field against a determined Wichita University eleven. After both teams had scored in the second quarter, the game developed into a mid-field scrap. With only a minute of play remaining in the game, K-State launched an aerial thrust of 85 yards on four plays, which ended when halfback Ted Grimes flipped a 15-yard pass to end Bill Weaver in the Shocker end zone and Kansas State had a 13 to 6 victory in its initial try.

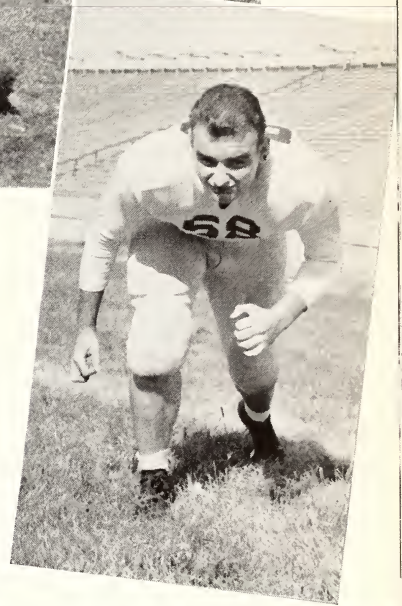

HALFBACK ERVIN PATEE (*below*) breaks into the clear in Wichita scuffle. Guard Marvin Norby (No. 46) leads interference. Tackle Dale Cowan (*right*) of Wichita, is a three year Wildcat letterman and forward wall mainstay.





HALFBACK AL BANDY skirts right end for a long gain against Oklahoma University on Ahearn Field. Guard Marvin Norby leads the way.

Olathe Navy Clippers Sink K-State

KANSAS State's gridmen started a seven-game victory drought with a 12 to 34 defeat at the hands of the Olathe Naval Air Station Clippers in their second start of 1945. The powerful sailor crew, packed with former college and professional stars, cashed in on breaks to hand the Wildcats their first setback.

End Dick Noyce grabbed a free ball and galloped 35 yards for one Kansas State tally in the third period. Halfback Ervin Patee went off tackle for 22 yards for the other Wildcat score in that contest. Center Erv Blaney of Olathe turned in the longest run of 96 yards, after intercepting a second quarter Wildcat pass.

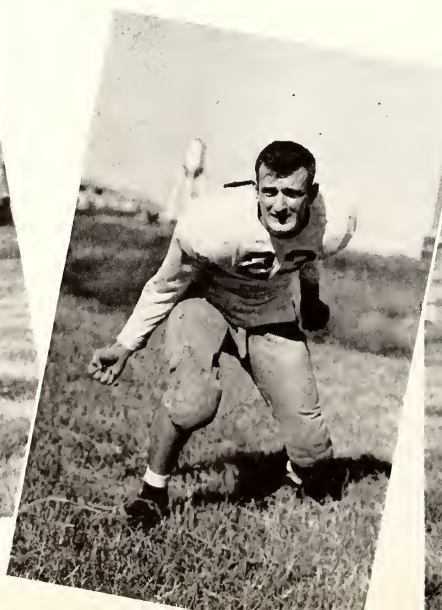

HALFBACK BOB HOLLINGER (*left*) was K-State's 17-year-old speed merchant at a blocking back post. Harvey Haas, (*center*) one of five lettermen, was a strong defensive end, made second team All-Big Six selections. Bill Pritchard (*right*) was one of three Wildcat seniors and a forward wall stalwart.

Twin Defeats Plague Cats

A GAINST Marquette, in Kansas State's third start of the season, Coach Lud Fiser unveiled a passing star in fullback Dick Harris, freshman from Clay Center. Although the strong Marquette team was an easy victor, Harris' passes kept the Milwaukee eleven in hot water and resulted in two touchdowns for Kansas State, one by Ross Estes and the other by end Harvey Haas. Kansas State bowed 55 to 13, but Harris had found his stride.

The following Saturday, the Wildcats teed off on the Big Six course against Missouri University at Columbia. The Tigers, who subsequently copped the conference crown, tossed a powerful running game at a weak K-State defense and the result was a Missouri victory by a 41 to 7 count. The sole Wildcat score came on a pass from Ted Grimes to end John Watson in the Tiger end zone.

The powerful Tigers scored in every period and uncorked a punting star in quarterback Leonard Brown, 138-pound bantamweight.

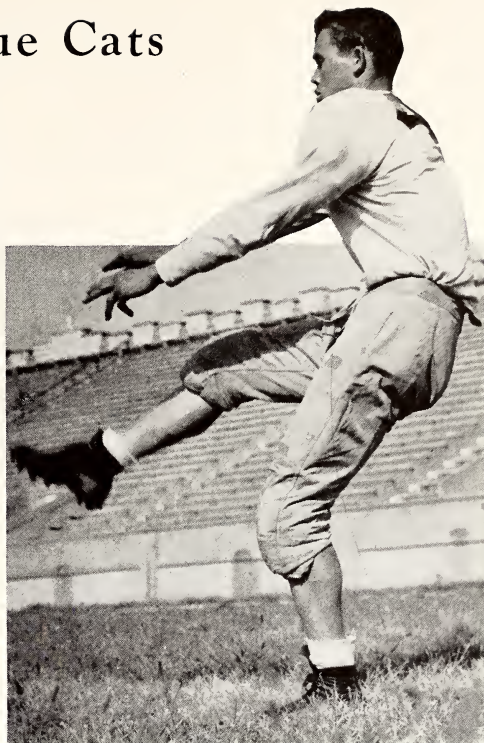

ERVIN PATEE (above) versatile State halfback, gets off a dropkick.

BOB KING (below) was one of Coach Fiser's few veteran performers. A tackle, King was one of two or three Wildcat "iron men," who saw almost constant game service. Game Captain Russ Hardin (right) in a pre-game conference.



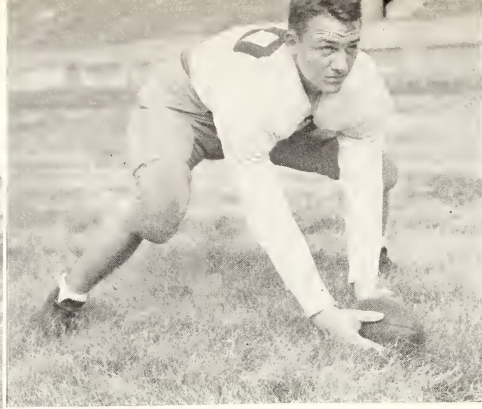

CENTER DICK HOOD (left) was outstanding defenseman. Benched by injuries in the Marquette game, he missed late season contests.

Sooners Get Scare

A REJUVENATED Kansas State team took Ahearn Field against the league-leading Oklahoma Sooners. No sooner had the 8,000 Parents' Day fans settled in the seats of Memorial Stadium than the Wildcats had taken the opening kick-off and driven, with power plays and a smooth-clicking ground attack, to cross the Sooner goal in eight plays. That first Wildcat drive covered 95 yards and ended when Ross Estes scampered across from the three. Seconds later a Dick Harris to Al Bandy pass brought the second Wildcat score after an Oklahoma fumble. Oklahoma tossed superior reserve strength into the fray in the second half to take a 41 to 13 victory after taking a scant 14-13 halftime advantage.

HALFBACK HAROLD HILCENDORF (upper left) was Coach Fiser's backfield defensive artist. Quarterback Ross Estes (left) was Wildcat triple-threatener, sparkled against Oklahoma.

HALFBACK BERNARD WILLIAMS tries in vain to elude three Olathe Naval Air Station tacklers in Wildcats' second game of season.

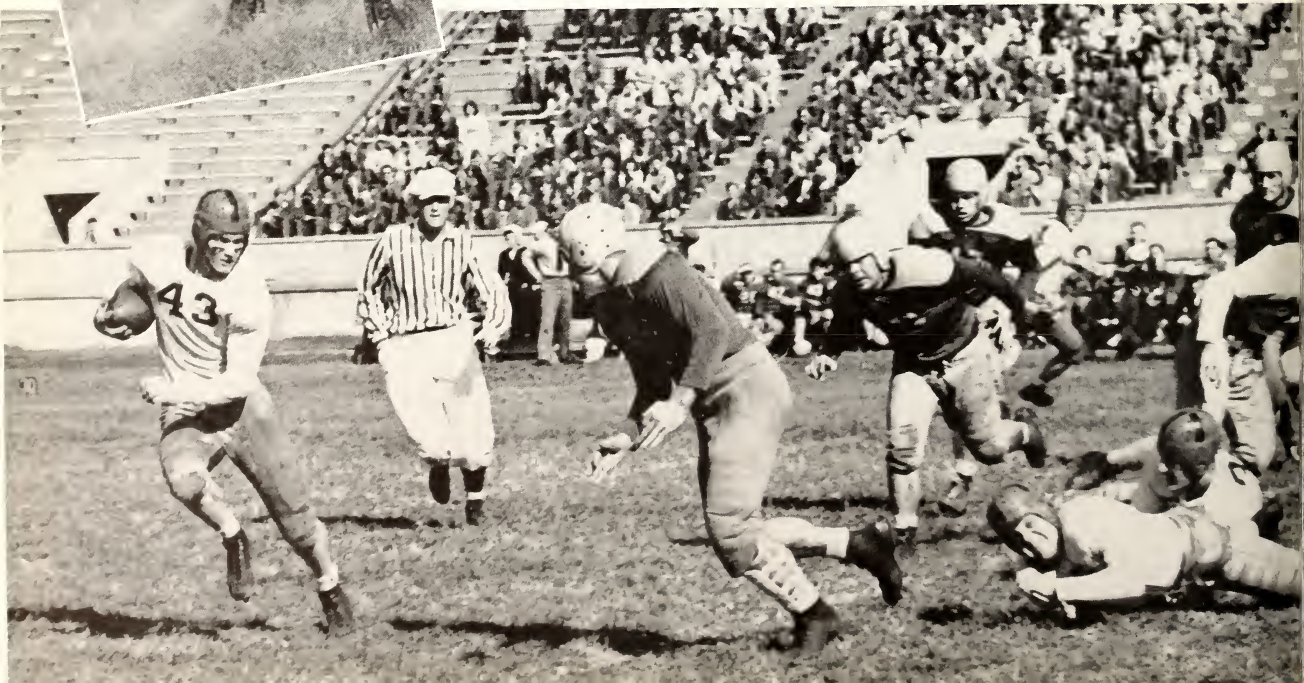



HALFBACK AL BANDY follows guard Russ Hardin on wide end sweep in the Nebraska Homecoming game. Erv Patee, on ground, has just dropped a Husker tackler.

Huskers Blank Wildcats

WITH Secretary of Agriculture Clinton P. Anderson and Governor Andrew Schoepel among the 11,000 Homecoming Day fans, Kansas State took Ahearn Field an even money favorite to stop the offensively weak Nebraska Cornhuskers.

It was not long after the opening kick-off, though, that the partisan crowd realized it would not be the Wildcats' day. A sharp and alert Husker eleven bulled to a first quarter score, then turned back two Wildcat drives that carried to the five and 12-yard lines respectively in the second period.

The last half was more of the same as the alert Huskers overpowered the lighter Wildcats and completely stopped the vaunted Purple and White passing attack. The final score was Nebraska 24, Kansas State 0, and Coach Lud Fiser's charges had gone scoreless for the first time in the season. Bad punting hurt the Wildcat cause in this battle.

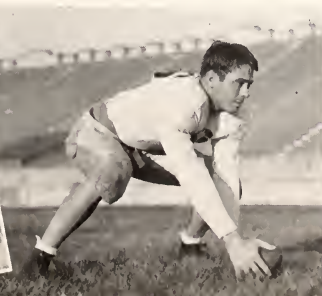
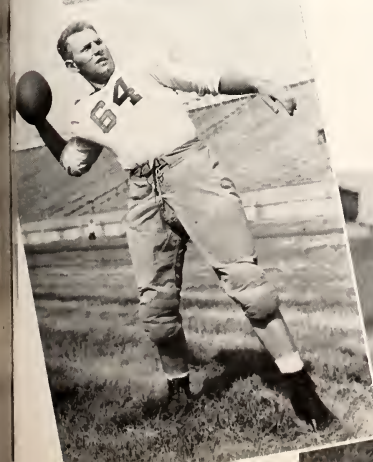
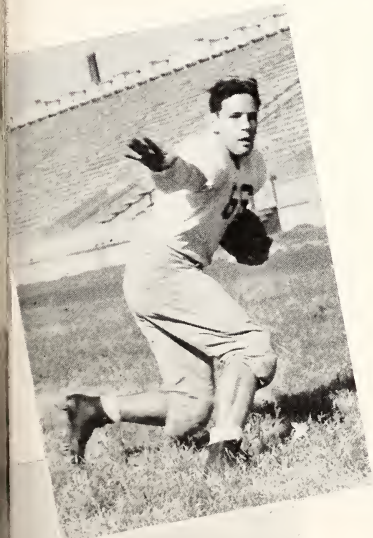

RAY STEVES (*upper left*) of Topeka, was Wildcat signal caller, dropkick artist. Dean Hoppas (*extreme left*) turned in good reserve chores and was smooth backfield ball handler. Center Howard Hamlin (*left*) joined squad late in season after army service, was defensive strong man.



HALFBACK ERVIN PATEE starts off tackle for a short gain against Nebraska University in Wildcat Homecoming feature attraction.

Passes Click Against Cyclones

KANSAS State's gridmen traveled to Ames, Iowa, to meet the third place Iowa State Cyclones. Unleashing a powerful passing attack, the Wildcats fought the Cyclones for 30 minutes to take a 13-12 halftime lead, but again yielded to bad breaks and superior reserves in the final half. The Cyclones held a heavy 40 to 13 lead when the final gun sounded. Dick Howard, Cyclone halfback, sprinted 106 yards on a pass interception, then jogged 96 yards on a kick-off runback to hang up two of the longest runs in the nation last season.

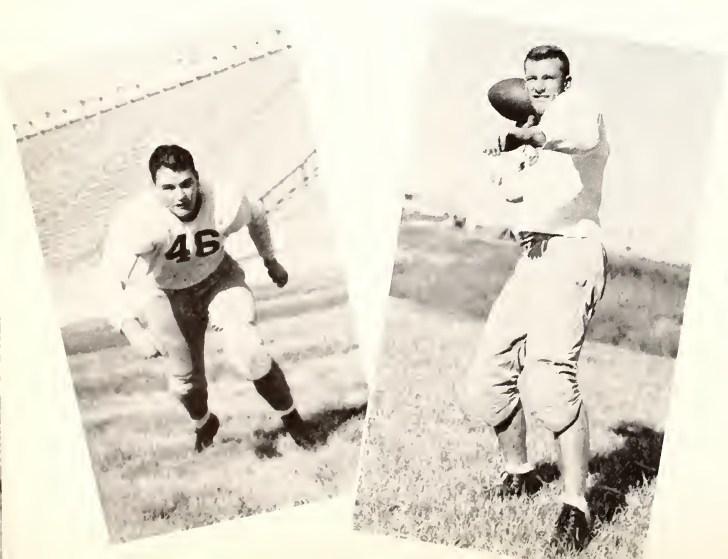

MARVIN NORBY (*extreme left*) veteran Wildcat guard was another K-State "iron man." Ted Grimes (*left*) Wildcats' stellar freshman halfback left for Navy duty midway of season. Karl Kramer, (*right*) vet of five years army service was star Wildcat punter and passer.

Close Season At K. U.

THE jinx that had hovered over the Wildcat bench for six straight games was there again in Kansas University's Memorial Stadium when the Wildcats battled their bitterest foe, the K. U. Jayhawks.

Combining an explosive aerial attack with deceptive ground strategy, the Jayhawks scored once in the second and third quarters and took advantage of the rapidly tiring K-Staters to shove across two more scores in the final canto. The 27 to 0 Jayhawk victory mired Kansas State in the conference football cellar without a single circuit victory and closed the season on an unsuccessful Wildcat attempt for 1945.

Drive Near to Pay Dirt

Late in the first half, the Wildcats drove to the Jayhawk three-yard stripe, but a fourth down pass went stale and the Jayhawks started to march. With thirty seconds left in the first half and with Kansas 16 yards from pay dirt, quarterback George Gear pulled one out of the moth balls and sent halfback Dick Bertuzzi scampering into the Wildcat end zone on the well-worn Statue of Liberty maneuver. From there on it was all K. U. as the Jayhawks completely dominated both offensive and defensive play in the second half to thwart the final K-State try.

The Wildcat offense bogged completely in the final half as both passes and running plays failed to gain a single yard in the last period against the Jayhawk defense.



BUD WEILER (above) veteran of five European battles, was Wildcats' big portside pass chucker and ball carrier.

NEBRASKA'S DON SAILORS tucks in a pass (below) in the homecoming joust as four Wildcat tacklers move in for the kill. Loren Schroeder, (inset) returned serviceman, joined Cats late in season, replaced injured Dick Hood.

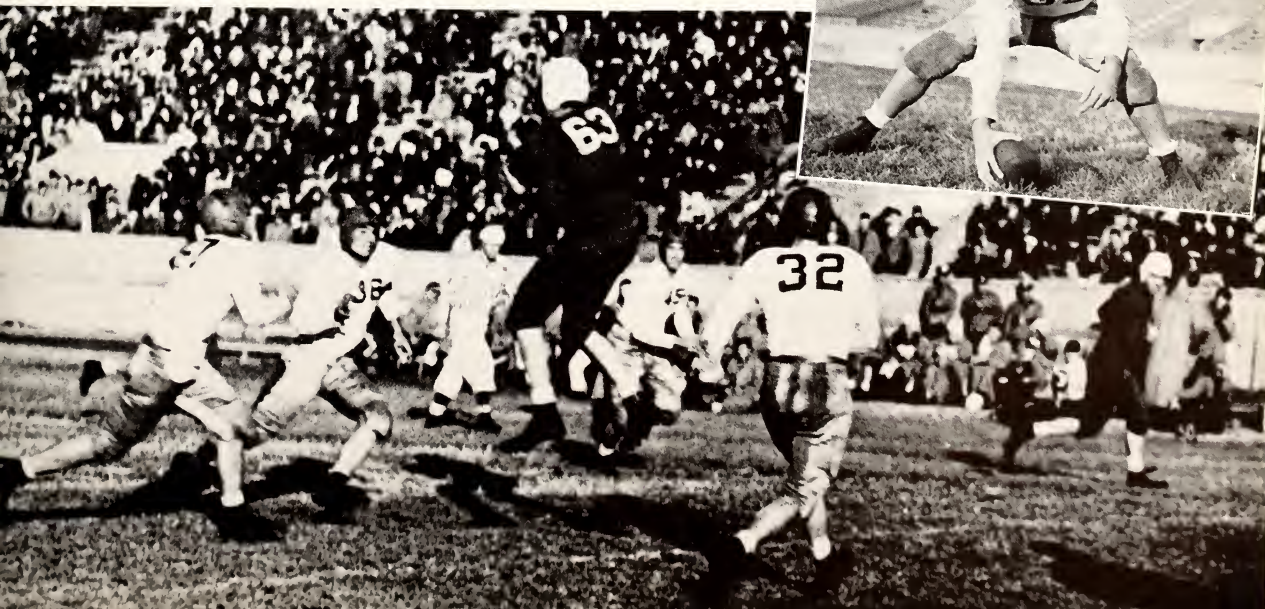

Dull Cage Year

EXPECTING a large turnout of returning lettermen, Kansas State schedule makers posted a rugged 24-game slate for 1945-46 basketball competition, with 16 games during the first semester. The lettermen failed to materialize, though, and Coach Fritz Knorr, in his second year as Wildcat cage coach, had a heavy job all season. Second semester material losses only added to the problem, and the constant personnel turnover plus a lack of seasoned campaigners combined to spell a dismal season. The Cats won four games, lost 20, and finished in the Big Six conference cellar.

Conference Games:

- K-State 37, Nebraska 44
- K-State 52, Iowa State 46
- K-State 26, Kansas U. 39
- K-State 32, Oklahoma 57
- K-State 32, Missouri 42
- K-State 43, Kansas U. 68
- K-State 47, Missouri 58
- K-State 44, Oklahoma 57
- K-State 39, Iowa State 74
- K-State 54, Nebraska 49

Non-Conference Games:

- K-State 46, Washburn 31
- K-State 31, Rockhurst 32
- K-State 38, Washburn 42
- K-State 42, Marshall 88
- K-State 47, Eastern Kentucky 54
- K-State 43, Colorado State 52
- K-State 37, Colorado State 60
- K-State 27, Wyoming 43
- K-State 35, Wyoming 62
- K-State 46, Kansas U. 71
- K-State 47, Nebraska 62
- K-State 28, Rockhurst 31
- K-State 41, Drake 39
- K-State 23, Drake 52

Wildcat Captain Jay Payton, K-State's great guard, and Coach Fritz Knorr in a pre-game huddle. (Below) The 1945-46 Wildcat squad. (Back Row)—Coach Fritz Knorr, Payton, Oberg, Sharp, Weatherby, Kramer, Manager Marvin Norby. (Front Row)—Ives, Barrett, Richards, Turner, Bell, Mackender and Morrissey.





Senior Forward Bill Schultz takes a long one-hander against Iowa State in Wildcats' first home Big Six contest. Guard Karl Kramer (No. 29) and Forward Dick Hood (far right) stand by.

Cats Win Cage Opener

OFF to a promising start, Coach Fritz Knorr's experienced Wildcats took on a rangy band of Washburn university Ichabods in the opening clash and romped to an easy 46 to 31 victory on the scoring efforts of Forwards Dick Hood and Bill Schultz. Then the Wildcat difficulties began. Coach Bill Powell's Rockhurst college cagers of Kansas City eked out a 32 to 31 victory three nights later and the Cats were off on an 11-game losing streak.

Before Knorr could get his green crew back in its stride, the K-Staters had been bowled over left and right by all kinds of competition. Washburn came to Nichols Gym and gained revenge over the Wildcats in their first start with a 42 to 38 victory. The following week-end the Wildcats entered a tournament in Kansas City against three conference foes—Kansas university, Nebraska and Missouri. In opening night play, the Kansas Jayhawks thumped K-State 71 to 46 and in the consolation contest Nebraska romped over the Cats 62 to 47.

Dave Weatherby (right) was high Wildcat scorer. The tall sophomore forward ranked third in Big Six scoring race, made first All-Conference team.

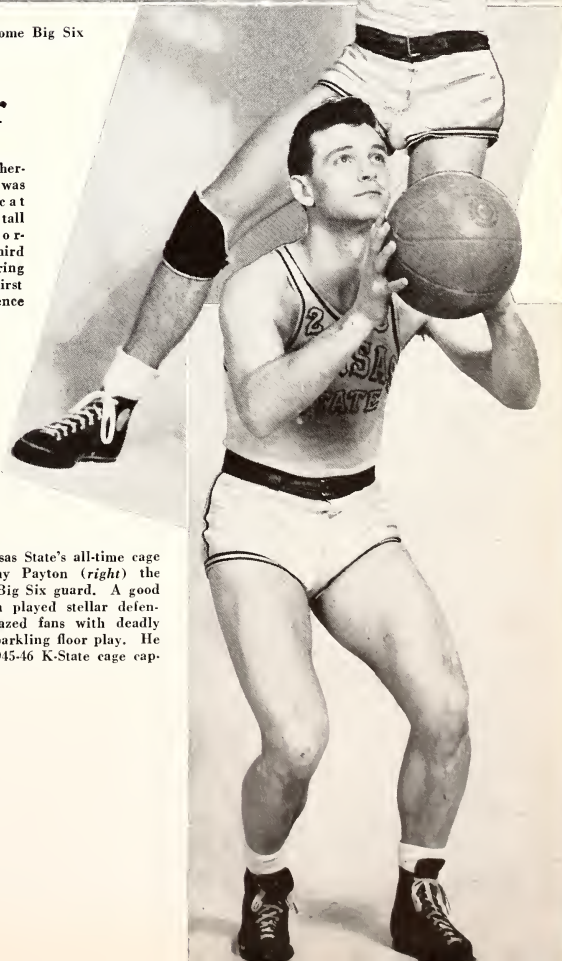

One of Kansas State's all-time cage greats was Jay Payton (right) the Wildcats' All-Big Six guard. A good scorer, Payton played stellar defensive ball, amazed fans with deadly passing and sparkling floor play. He was elected 1945-46 K-State cage captain.



Forward Bill Schultz battles a Kansas University player, (above) when the powerful Jayhawks invaded Nichols Gym for a conference battle in December.

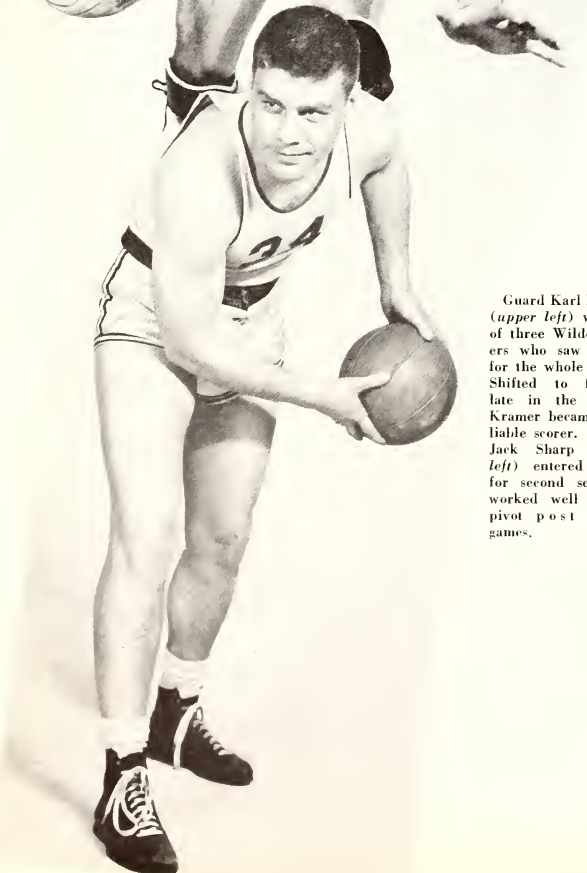

Guard Karl Kramer (upper left) was one of three Wildcat cagers who saw service for the whole season. Shifted to forward late in the term, Kramer became a reliable scorer. Center Jack Sharp (lower left) entered school for second semester, worked well at the pivot post in late games.

Bow on Road Trip

WITH five non-conference games under their belts, the Wildcats and Coach Knorr boarded a train for a four-game road swing to the west over the Christmas holidays. Their first stop was Fort Collins, Colo., where they met the strong Colorado State quintet in a pair of contests. Colorado State took the first scuffle by a 52 to 43 margin, then turned on the power to cop the second game 60 to 37.

Next on the Wildcat trip was Wyoming, boasting a roster full of returned veterans from the national championship 1943 squad. Paced by All-Americans Kenny Sailors and Milo Komeninch, the Wyoming quint whipped the Staters 43 to 27 in the first scuffle, then took a Christmas Eve feature attraction by a 62 to 33 score. Guard Jay Payton and Forwards Dave Weatherby and Bill Schultz were the Wildcat standouts in the four games on the road trip. Back from the journey, the Wildcats began preparing for another Kansas City tourney.



Forward Bill Richards goes up for a tip against the Drake Bulldogs. Guard Jay Payton (*left*) Guard Ken Oberg (*center*) and Forward Dave Weatherby (*right*) wait for ball.

Losses Plague Cats

AFTER their Christmas road swing, the Wildcats went to Kansas City as the only Mid-Western entry in a four-team tourney which boasted Hamline, Eastern Kentucky and Marshall College as the other three contestants. The Wildcats met the powerful Marshall crew in the opener, bowed by a top-heavy 88 to 42 count. In the consolation battle they met Freddie Lewis and Company of Eastern Kentucky, and though showing improvement, failed under the baskets to drop their tenth straight decision by a 54 to 47 count.

The following Tuesday they opened the Big Six conference race against Nebraska and almost gained revenge for the earlier tourney setback. The Huskers rallied late to win 44 to 37, and hand the Cats their eleventh defeat of the term.

Guard Ken Oberg (*upper right*) stepped into the Wildcat line-up at the start of the second semester and turned in stellar performances during the last half drive. Bill Schultz (*lower right*) was Wildcat senior, high scorer, was graduated at mid-term.

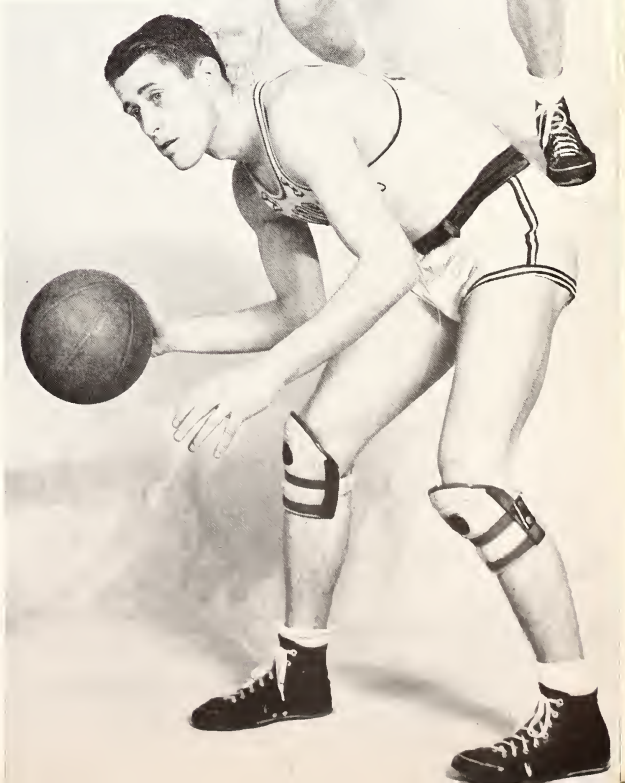



Forward Dave Weatherby tries to get off a shot against Oklahoma in a Big Six conference game in Nichols Gym (above). Burt Howard (upper left) left squad for Army in January, was a reliable reserve forward. Lewis "Slick" Turner (lower left) was Wildcat star before entering service, returned in January.

State Tops Cyclones

AFTER absorbing 11 consecutive lickings, one of them in Big Six play, the Wildcats opened the home conference season with a 52 to 46 overtime victory over the defending champion Iowa State Cyclones in a hair-raising, well played battle. After leading all the way, the Cats watched a five-point lead dwindle to two points in the waning minutes, then saw Forward Jim Buck of the Cyclones sink a desperation toss from mid-court that was in the air when the gun sounded to tie the count at 46-all. The Cats, on the efforts of Forwards Bill Schultz and Dick Hood and Center Bob Toburen, slashed the nets to move to a six-point lead before the befuddled Cyclones could register in the overtime period. Schultz set a new conference free throw mark with 11 charity flips and the Wildcats set a new team free throw record making 26 of 30 tries from the charity line.

The stride hit by Knorr's charges in the Iowa State fray didn't last for long, however. In their next home battle they bowed to the Kansas Jayhawks 39 to 26, then fell victim to Oklahoma's Sooners at Norman by a 57 to 32 count. In their last home appearance of the first semester they took a first half lead on Missouri, but failed to finish and lost to the Bengals, 42 to 32.



Tall Dave Weatherby and Joe Brown of Nebraska go up after a jump ball. Jim Morrisey (No. 35) and Guard Jay Payton (*far right*) await the tip. Guard Ralph Barrett (*upper right*) was one of several returned war veterans who helped the Wildcat cause during the second semester. Forward Bill Richards (*lower right*) Navy Air Corps vet, was new to the game, played well defensively.

Wildcats Close With Win

OPENING the second semester schedule, minus most of his first term regulars, Coach Knorr faced the difficult task of rebuilding his attack. With Ken Oberg, Ralph Barrett, Jack Sharp, Bill Richards and others carrying the heavy chores, the head man built around Jay Payton, Dave Weatherby and Karl Kramer, holdovers from the initial term. The first second semester outing was against Kansas university, and the fast-breaking Jayhawks showed why they were leading the league by whipping the Cats 68 to 43 in a rough battle. Rockhurst came to Manhattan for a return match the same week and repeated their earlier victory, thumping the Staters 31 to 28.

After a five-game losing streak, the Wildcats broke back into the win column, defeating Drake in a non-league affair 41 to 39 as Dave Weatherby shoveled in 28 points for his top performance of the year. Weatherby picked up another 25 points in the next battle against Missouri, but the Tigers won 58 to 47. Three days later it was Oklahoma again, and the strong Sooners routed the Cats 57 to 44 on the home court. Finishing up the Wildcats lost to Iowa State 74 to 39, to Drake 52 to 23, then closed with a victory over Nebraska 54 to 49.

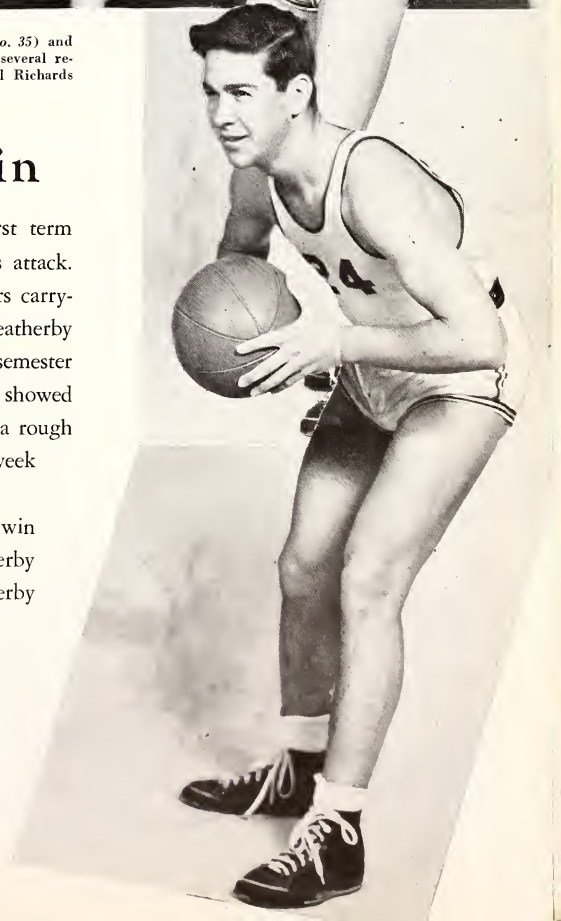



Kansas State's coaching staff going into a huddle (above) around Head Coach Hobbs Adams, new athletics director, are Bill Schutte, line coach; Owen L. "Chili" Cochrane, backfield coach and baseball mentor; Jack Gardner, head basketball coach, and Lud Fiser, freshman mentor.

K-State Welcomes Back Four Coaches

AS SPRING of 1946 rolled around, Kansas State welcomed back four coaches from military service and golfers took to the fairways for the first time since before the war. Back on the campus were Football Coach Hobbs Adams, Line Coach Bill Schutte,

Backfield Coach "Chili" Cochrane and Basketball Coach Jack Gardner.

Coach Mike Ahearn worked his golfers for their eight-match schedule, and held intra-squad competition. The 1946 golf schedule:

April 13—Nebraska
April 19—Kansas U.
April 20—Oklahoma

April 26—Nebraska
April 27—Iowa State
May 11—Kansas U.

May 17—Missouri
May 18—Big Six Meet

Seven Kansas State golfers (below) worked out in early season trials. Willard "Spud" Monahan, Paul Jorgenson, Ray Conrad, Jay Funk, Lowell Poague, George Wilson, Bill Richards and Coach M. F. "Mike" Ahearn.

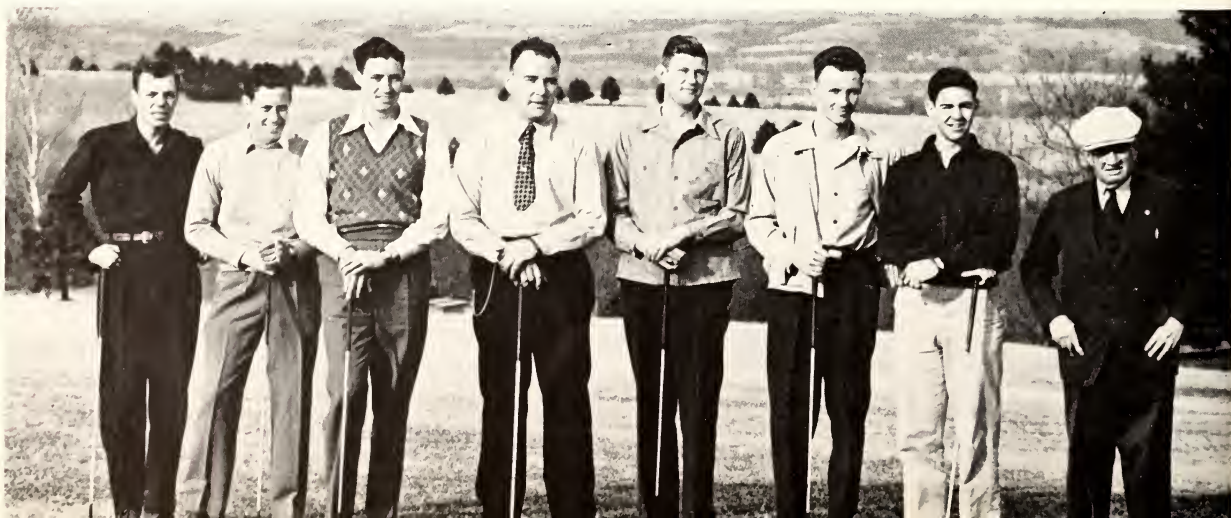

Diamond Hopes High

AFTER a three-year wartime absence, baseball re-entered the Kansas State sports picture this spring with more than 80 diamond hopefuls reporting for the first practice session under Coach Owen L. "Chili" Cochrane and his assistants, Frank Myers and M. F. "Mike" Ahearn. Two early season eliminations cut the roster to a working squad of 32 players.

Only one letterman, Jim Prideaux of Manhattan, was on hand when practice began, but the diamond coaches had reliable performers for most positions, with an adequate sprinkling of former Wildcat squadmen and Ban Johnson stars.

Bad weather kept the candidates indoors for the first two weeks of workouts, but Myers and Ahearn, who handled the charges while Cochrane was absorbed in spring football, herded their squad out of doors in time to get in valuable workouts before opening competition.

Ten Games Scheduled

Faced with a rugged ten-game schedule against the cream of the Big Six baseball crop, pre-season workouts were rapidly intensified and the coaches ran their charges through intra-squad games with a vengeance. Besides Prideaux, Wendell Bell, former squadman at second base, showed promise. The Wildcats also had stellar performers in southpaw Pitcher Carl Shapley and big Righthander Don McGinness. Bob Ives, center fielder, hit the horsehide consistently, while Jim



Jim Prideaux, stellar third baseman and only Wildcat letterman, top left, talks over prospects with Baseball Coach Owen L. "Chili" Cochrane. Frank Myers, bottom left, and M. F. "Mike" Ahearn, assistant baseball coaches, get the feel of the horsehide.

Morrissey, a freshman first baseman, was a standout. Behind the bat, the Cats had stars in Larry Gryskiewicz and Tony Clementi, both seasoned performers.

The 1946 Schedule:

April 15-16—Kansas university
April 17-18—Oklahoma university
April 26-27—Kansas university
May 3-4—Iowa State
May 13-14—Nebraska university

M. F. "Mike" Ahearn and Frank Myers give a few tips to part of the 1946 baseball candidates at one of the early outdoor practices. More than eighty candidates answered the first call, and coaches divided the squad into two groups, each group reporting at different times for practice sessions.





The 1945-46 Kansas State indoor track squad. (Back Row) Woolsey, Aiken, Kennedy, Wenger, Sanderson, Jepsen, Knight, Seymour, Smith. (Third Row) Warren, Hill, Adece, Harr, Price, Kern, Thompson, Mitchell, Kolste, Minor, Coach Ward Haylett. (Second Row) Stevens, Leasure, Hildenbrand, Rejba, King, Throckmorton, Barr, Fuller, Cunningham. (Front Row) Manges, Bell, Brown, Sherlock, Testerman, Scott, Kiser, Nelson.

War Veterans Bolster State Trackmen

Genial Track Coach Ward Haylett and ace pole-vaulter Ernie Nelson in a lighter mood. Nelson was Cat individual star, Pacific war veteran.



WITH returned war veteran letterman bolstering his hopes, Ward Haylett, Kansas State's internationally famous track coach, began laying plans for an active revival of the cinder sport.

The first indoor meet of the season was held at Lincoln, Nebraska, with the Wildcats, Nebraska and Kansas University as the competitors in a triangular affair. Loaded with returned vets and Navy trainees, the Husker and Jayhawk squads were too strong for Haylett's young hopefuls, and the Cats finished in third place. Dick Fuller, dashman, took the only Wildcat first with a win in the 60-yard dash. Ray Adece, lettered distance man, copped a second in the two-mile. Ernest Nelson and George Sherman, former Wildcat stars, tied for second in the pole vault. Harold Kiser, a 1941 numeral winner, picked up thirds in the high hurdles, high jump and broad jump to top the scorers. Other K-State point winners were Seth Antrim, fourth in the 440; Art Fletcher, fifth in the 440; Jim Cunningham, fifth in the half mile; George Leasure, third in the mile, and Jim Danielson, fourth in the high hurdles, third in the low hurdles and fourth in the high jump.



— Jim Cunningham (*above left*) was Wildcat half-miler and one of several returned war veterans who strengthened the squad. Ray Ades (*above center*) was Wildcat letterman, star two-miler. Harold Kiser (*above right*) earned frosh numeral in 1941, competed in hurdles, broad jump and high jump.

Three other meets besides the triangular opener were on the Wildcat indoor schedule. In the Big Six conference indoor meet, K-State finished in last place, with Art Hildenbrand taking a fourth in the half mile and Ernie Nelson tying for fourth in the pole vault for the only Purple and White points. In the Michigan State Invitational meet, Hildenbrand took fifth place in the half mile, Nelson tied for second in the pole vault and George Leasure romped home fifth in the mile. At the huge Purdue Relays, the Kansas State two-mile relay team took fifth.

The outdoor schedule:
 April 6—Texas Relays
 April 20—Kansas Relays

April 27—Colorado Relays
 May 4—Kansas U. Dual

May 11—Iowa State Dual
 May 17-18—Big Six Meet

Art Hildenbrand (*left below*) was reliable Wildcat half-miler, placed in most meets. George Leasure (*below center*) ran the mile, showed great promise. Stan Kolste (*below right*) was Kiser's broad jumping running mate. Dick Fuller (*inset above*) Wildcat dashman, took only K-State first of indoor season.



Washburn Directs Intramural Program



Prof. L. P. Washburn directs the men's intramurals which provides an athletic program for students who do not take part in intercollegiate athletics.

POST war intramurals got under way this year. In spite of the decrease in enrollment of male students, during the war the men's intramurals continued and weathered the storm. This year brought out a large number of participants, which indicated the popularity of the activity. Once again Prof. L. P. Washburn directed the program and provided a well-rounded schedule of sports for those who did not take part in intercollegiate athletics.

The 1945 softball tournament was concluded with the Jr. AVMA and Alpha Gamma Rho as co-champions. Due to the proximity of final examinations, no play-off for the championship was held.

The volleyball tournament for 1945 was arranged so that the ten competing teams played a Round-Robin. The AGR's won the tournament easily, winning all of their nine games. The team displayed an excellent brand of volleyball.

There were sixteen teams entered in the intramural touch football tournament held in the fall. Eight fraternities and eight independent teams doubled the number of teams competing the previous year.



Volleyball champs for the 1945 season were AGR's Dick Spencer, Ralph Stuesser, Dean Hopkas, Duane Peterson. (Front Row) Gerald Goetsch, Jean Smith and Dave Smith.



College Club copped the football championship. Members of the winning team are (back row) Johnny Aiken, Jack Woolsey, Henry Brandes, Peter Kennedy. (Front Row) Jack Graves, Bob Hill, Bob Linders.

Delta Tau Delta defeated Alpha Gamma Rho to become fraternity champions in football. The College Club defeated the Blue Devils and annexed the Independent championship. In the play-off for the school championship, the College Club displaying a neat bit of football "know-how," won over the fighting frat team, 33-18, in an exciting game.

Leonard Jennison, representing the Wesley Foundation Athletic Club, showed the boys how to do it by "copping" the horseshoe pitching crown. The number of contestants was large, but there were not enough to have teams representing various groups on the campus. Team play-offs are expected to return next year.

Beta's Rate High

Seventeen teams were entered in what was to be an action packed intramural basketball tourney. The teams were so divided so that there were two groups each in the Independent and Greek divisions. After the original play-offs, Beta Theta Pi defeated Sigma Alpha Epsilon to become winner of the fraternity group; thus the Beta's earned the right to represent their division in the all-school basketball finals.



Leonard Jennison won the horseshoe pitching crown for the Wesley Foundation Athletic Club.

It was in the independent division that the excitement began. The Jr. AVMA team defeated all competition in their group and seemed assured of finishing in first place. They displayed a fine hand of basketball and seemed a "shov-in" for the all-school championship. But due to the ineligibility of one player, they had to forfeit their games.



Action in a volleyball game shows tense interest as the players watch the ball go over the net.

Intramural Schedule Provides Wide

THE basketball title went to the College Club, whom the Jr. AVMA's had twice defeated. The College Club then won over the Hubba Club to become Independent champs. What was expected to be a tough tussle turned out otherwise when the frat champ, Beta Theta Pi, was defeated by the College Club in the all-school championship tilt, 24 to 14. The College Club was in command throughout.

Delta Tau Delta defeated Tau Kappa Epsilon to annex the Greek volleyball championship. The House of Williams won the independent division title by defeating the College Club. In a nip and tuck final match the Delts defeated the House of Williams men. Members of the all-school winning team were Harry Merriman, Donald Neubaier, Henrion Buser, Derrill Bartley, Royden Kirkpatrick, and E. E. Perkins.



The College Club won the all-school basketball championship by defeating the Betas. Members of the winning team are (back row) Bob Linders, Dean Whitney, Peter Kennedy, John Hughes. (Front row) Jack Woolsey, Jim Loyd, Bruce Coombs, and Johnny Aiken.



Kenneth Middleton and Bill Schwartz (*above*) who represented the Jr. AVMA won the finals in the doubles tournament.

TKE Jack Dunlap (*below*) won the singles ping pong championship for the Greeks, but was defeated in the final round by Rosendo Cordero (*second below*) of Jr. AVMA who won the independent division and the all-school championship.



Sig Alphas Walter Gage and Bob Curry (*left*) won the fraternity play-off in the doubles division but were defeated in the final round.



Athletic Program

For the second consecutive year Rosendo Cordero, representative of Jr. AVMA, won the men's single table tennis tourney. He defeated Jack Dunlap, Tau Kappa Epsilon, to win the first place title. Kenneth Middleton and Bill Schwartz from Jr. AVMA copped the finals in the doubles division. They won last bracket games from Walter Gage and Bob Curry, Sig Alphas, who were winners of the fraternity group. Sixty-three men played in the singles tournament and 50 participated in the doubles.

Geyer Supervises Women's Intramural



Miss Katherine Geyer, professor of physical education, is director of the women's intramural program.

WOMEN'S intramurals are open to all women on the campus and furnish an athletic program for many students who are not enrolled in physical education courses but are interested in sports. Miss Katherine Geyer is supervisor of intramurals and is assisted by Miss Ruth Kriehn and Miss Eva Lyman of the physical education staff.

Pi Phi's Bonnie Smith, Shirley Gillan Anderson, Eda Mae Hancock, Marcellene Linschied and Peggy Phelan won last year's swimming championship.



Intramural sports were held after classes on week days. First semester the women participated in swimming, softball, posture and ping pong tournaments. Second semester brought basketball, dancing, volleyball and tennis contests.

Last year's swimming tournament was held in April of '45. The Pi Beta Phi team received the highest number of points and became "Winner of the Water" for that year. Many remember this date because announcement of President Roosevelt's death was made during the final meet.

For the second consecutive year Mary Hodgson, an Independent, is "champ" of the intramural ping pong tourney. Table tennis competition was open to all women students and for the past two years approximately 200 fans have played. Ten organizations participated this year and played for group winners. The round-robin winners competed in a final round for the first place title. This year, "Victor" Hodgson defeated Beverly Braeckveldt, representing Chi Omega, for ping pong championship.

The intramural volleyball tournament for 1945 was



Mary Hodgson, "champ" of the intramural ping pong tourney, won the title for the second time this year.

Sports Program

played last spring and was won by the Delta Delta Delta team. The Tri Delt nine have won the honors in this sport for two consecutive years. Approximately 10 teams batted the ball across the high nets in games that were played for practice. In the round-robin tourney each team played the other teams in the bracket for two 10-minute halves. Chi Omega, Kappa Delta and Delta Delta Delta were group winners.

This year, intramural sports started with softball. The tournament brought forth lots of spirit and good competition. The Blitz Babes, a group of Independents, went through the last bracket undefeated. Fourteen teams competed in the games which were played on the green east of the cafeteria. Group winners were Delta Delta Delta, Blitz Babes, Keim's Kabana and Alpha Delta Pi. The Blitz Babe team defeated Keim's Kabana to win the high honors.



Tri Delt's have won the intramural volleyball championship both this year and last. Members of the 1945 team are (back row) Barbara Morris, Virginia Klemp, Marilyn Larson, Marjorie McInteer, Marilyn Brubaker. (Front Row) Barbara Bross, Doris Marshall, Eleanor Myers.

Blitz Babes started off the year's intramural season by winning the softball tournament. Members of the winning team are (back row) Jane Rogers, Nila Jean Torrence, Rosemary Newman, Betty Gwin, Ann Walker, Dorothy Reed. (Front row) Rosalie Reeves, Lola Ward, Louise Petrie, Maxine Church and Genevra Newman.



Misses Ruth Kriehn and Eva Lyman help phys ed majors judge the intramural contests. As professors in the physical education department, they help plan the intramural program.



Mrs. Edyth Jones is matron of the women's gymnasium, and a friend of all women taking part in intramurals or physical education classes.

Miss Postures at Kansas State for 1945-46 "walked straight" from the Delta Delta Delta sorority. The Tri Deltas rated highest in the posture contest last year also. Entries from seven organizations were graded in walking and standing positions. Twelve teams were judged

by the physical education instructors. The highest grade possible, A, was granted to only two contestants, Marjorie McInteer and Eunice Stoltenberg. Six representatives of Kappa Kappa Gamma took second place, and Alpha Xi Delta and Chi Omega tied for third.



Tri Deltas won the intramural posture contest for the second consecutive year. Members of the winning team are (left to right) Marjorie McInteer, Doris Marshall, Georgia Gress, Dorothy Summers, Betty Rich and Bette Schlotthauer.

Blitz Babes Take Two

THE Blitz Babes went to the top and won the intramural basketball tournament which was played in March. From the round-robin tourney four group winners competed in a last round. The Blitz Babe sextet won from the Alpha Delta Pi team in the final cage game. Thirteen teams played in the toss-up tournament which took place in the women's gym. This is the second consecutive year that the Blitz Babes have won first place in basketball intramurals.

Pauline Reed was manager of the winning team. Other members of the top squad were Jane Rogers, Deloris Krien, Billy Newman, Betty Gwin, Jean Reneau, Shirley McMahon, Lucille Bohling and Louise Petrie.

The Blitz Babe team proved that they worked well in water also when they won the swimming contest which was held in the women's pool in November. Five teams entered the water tournament. Contestants participated in nine different events. Competition in back crawl, forward crawl, breast, side and elementary back strokes; diving; relay and two stunt races was judged by physical education majors. Miss Lyman and Miss Kriehn had charge of the swimming tournament.



Alpha Xi's and AD Pi's played (above) in one of the play off meets in the round-robin tourney. Four group winners competed for the title, and the Blitz Babes won for the second consecutive year. Thirteen teams entered this year's basketball intramurals.

Winners of the swimming tourney held in the fall were Nila Jean Torrence, Louise Petrie and Marguerite Nebergall, who represented the Blitz Babes. Each team entered in the contest participated in nine events.



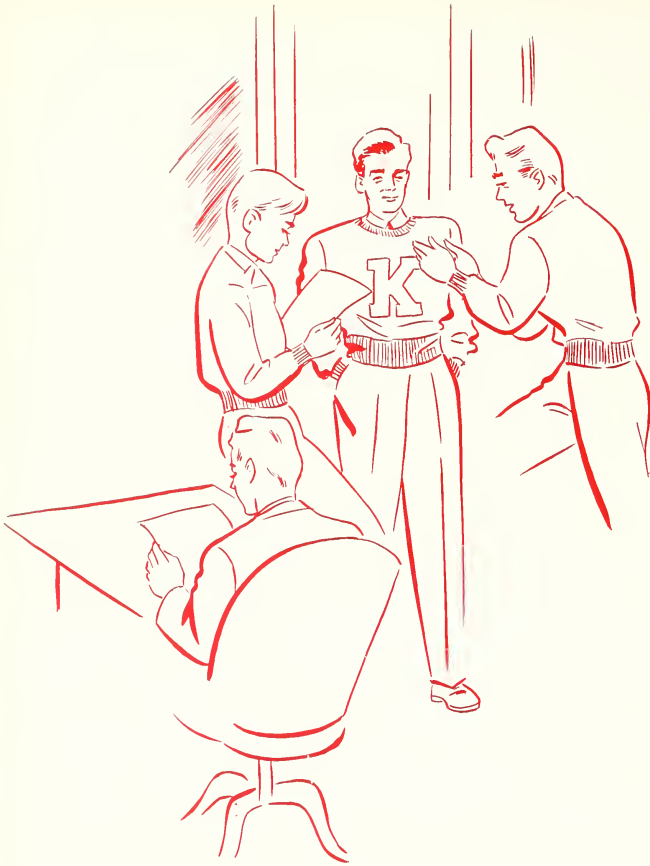

Meetings and appointments are a basic part of the new student's school life outside class hours, for he belongs to a variety of organizations. Departmental clubs, honoraries, religious groups, social organizations and other fraternal orders help him develop leadership which will be useful later. He belongs—yes, to the campus and its organizations; but more than all of this, the new student belongs to a new generation . . . the generation which will shape the destiny of tomorrow's world. During his four years at Kansas State the new student is shaping himself for a part in the largest organization of all . . . that of a peaceful world.

..... and he be



Longs

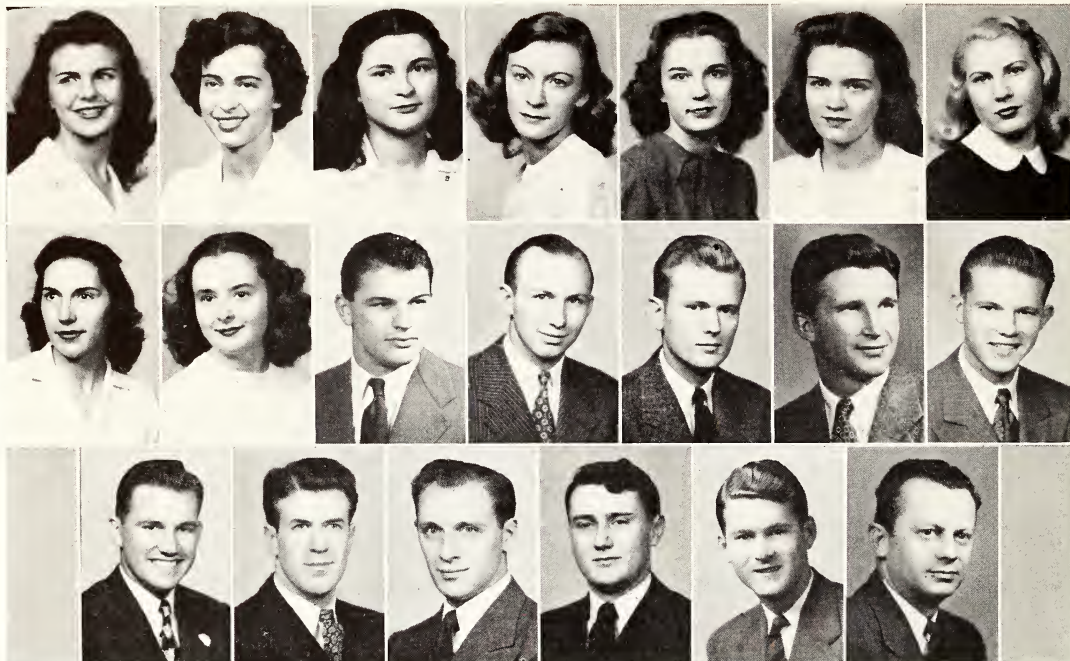

PANHELLENIC AND INTERFRATERNITY COUNCILS—*Top row:* Bonn'e Woods, Alpha Delta Pi; Jeanette Putnam, Alpha Xi Delta; Helen Clegg, Alpha Xi Delta; Peggy Osterhout, Chi Omega; Miriam Colyer, Clovia; Nancy Bramwell, Delta Delta Delta; Maxine Elling, Kappa Delta. *Second row:* Miriam Hobbs, Kappa Kappa Gamma; Patty Piffer, Pi Beta Phi; Marvin Norby, Alpha Gamma Rho; Bobbie Hill, Alpha Tau Omega; Jim Davis, Delta Tau Delta; Johnny Aiken, Farm House; Donald Carttar, Kappa Sigma. *Bottom row:* Newton Fehr, Phi Delta Theta; Roy Harvey, Pi Kappa Alpha; Brian Chinn, Sigma Alpha Epsilon; Dick Dodderidge, Sigma Nu; Robert Muchow, Sigma Phi Epsilon; James Hervey, Tau Kappa Epsilon.

Interfrat Council Governs Greeks

REPRESENTING the social fraternities on the hill is the Interfraternity Council. Membership includes one representative from each fraternity. Jim Davis was this year's president of the group. Coordinating the activities of the fraternities and legislating for the welfare are two of the functions of the Council. The group

A group of Panhel representatives met in Rec Center to discuss changes in the rush rules for next year.



also served as campaign managers for Greek candidates for class offices this year.

During the second semester, an all-Greek, competitive song fest was sponsored by the Council. Eleven fraternities and eight sororities entered the interfraternity sing which was held out of doors on the campus east of Nichols gymnasium.

Each fall the Women's Panhellenic Council supervises rush week. The organization's purpose is to foster cooperation and harmony among the eight sororities on the campus. Its officers are selected on a rotation basis. Composed of two girls from each sorority, a junior and senior representative, the Council concerns itself with inter-sorority problems and with any campus projects which affect the groups represented.

One of the major projects of the year was the revision of rush week rules, which will go into effect next fall. It was partly through the Council's effort and work that the pre-war Interfraternity Sing was revived in April.

Greek Pledges Coordinate Activities

REPRESENTATIVES of pledges of all social sororities and fraternities on the hill formed the "steering group" known as the Interfraternity Pledge Council. Two members of each Greek group met semi-monthly and on call to coordinate the activities of the Greek pledges. Meetings were rotated among the various chapter houses available for such use.

Springtime found the Council hard at work on a constitution for the group. Membership fluctuated as some left the campus for military service and some were graduated to the Interfraternity Council for active Greek members. During the second semester, several new members appeared at Council meetings, representing fraternities which were reactivated late in the school year.

In the fall, the Council drew up a list of Greek candidates for freshman class officers. Later in the semester,



Members of the Interfrat Pledge Council met at the Chi Omega house in January to make plans for the spring semester.

it sponsored and arranged the Interfraternity pledge sneak held at the Country Club. A sport affair, the sneak consisted of supper, dancing to a juke box, and singing various fraternity songs.

INTERFRATERNITY PLEDGE COUNCIL—*Top row:* Mary Lee Newton, Mildred Terrar, Alpha Delta Pi; Madaline Asher, Carol Clark, Alpha Xi Delta; Morleen Finch, Elayne Rosenleaf, Chi Omega; Maridell Byler, Laura Young, Clovia; Betty Rich, Nancy Schrepfer, Delta Delta Delta. *Third row:* Phyllis Badger, Virginia Harper, Kappa Kappa Gamma; Jeanne De Boer, Evelyn Greathouse, Kappa Delta; Nancy Diggle, Beverly Pribble, Pi Beta Phi; Robert Condon, Alpha Gamma Rho; Dick Noyce, George Bascom, Beta Theta Pi; Jim Danielson, Delta Tau Delta. *Second row:* Leonard Banowetz, Delta Tau Delta; Dean Schowengerdt, Lester Crandall, Farm House; Don Carttar, Walter Eggerman, Kappa Sigma; Roy Walker, Denton Howard, Phi Delta Theta; Michael Sestric, Herbert J. Barr, Pi Kappa Alpha; Bill Chandler, Sigma Alpha Epsilon. *Bottom row:* Dean Popkins, Sigma Alpha Epsilon; Louis Norris, Richard Mathew, Sigma Nu; Robert Harrar, Paul Jorgenson, Sigma Phi Epsilon; Don Kutilek, Russell Lewis, Tau Kappa Epsilon.

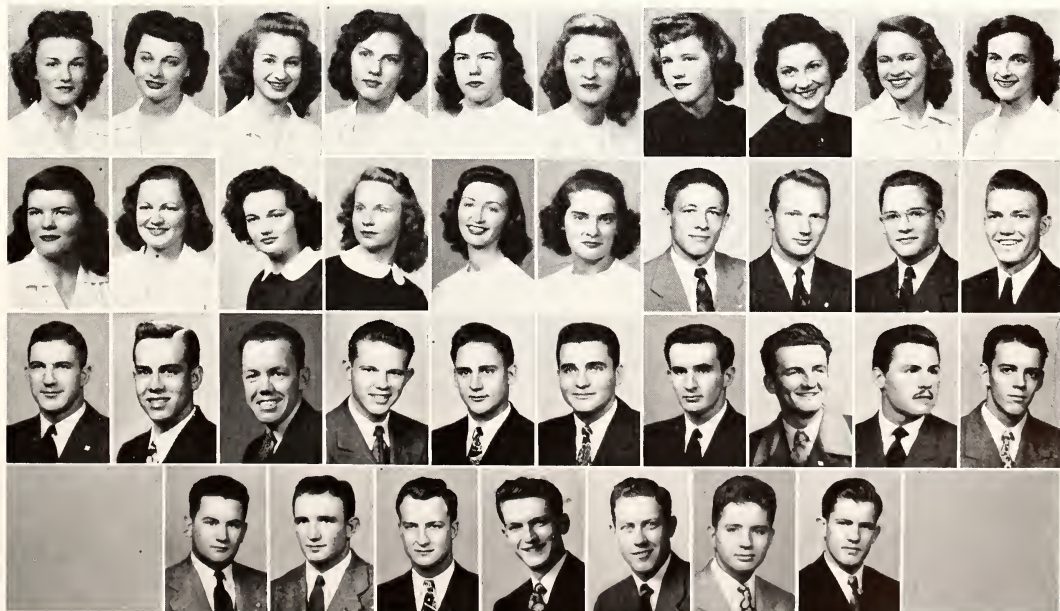

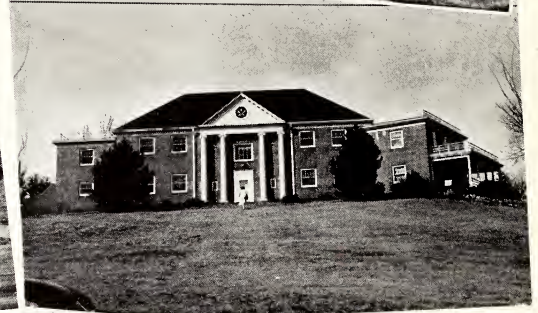

Post-war Kansas State sees the fraternities going back to the houses they vacated in 1942. By next fall, all the houses will be occupied by the frats, even those now used by the College as annexes to the women's dormitory. The houses are (at left, from top to bottom) Delta Tau Delta, Phi Delta Theta, Kappa Sigma, Farm House; (above, reading from the top) Tau Kappa Epsilon, Sigma Nu, Alpha Gamma Rho.



The housing problem for men will be partially taken care of when the frats move back in their houses next fall. Located west of the campus are the houses of Sigma Phi Epsilon, Phi Kappa and Beta Theta Pi (*below*).



K-State fraternities are proud of their homes which are designed for easy living, and located close to the campus. The houses (*above, reading from the top*) are Theta Xi, Pi Kappa Alpha, and Sigma Alpha Epsilon.

Though crowded again this year because of the large number of women who went through rush week, the sorority houses provide attractive and comfortable homes for women students. The houses: (*below*) Alpha Delta Pi, Alpha Xi Delta, Clovia, Pi Beta Phi.



Displaying various types of architecture, the houses are (*above, from top to bottom*) Chi Omega, Kappa Kappa Gamma, Delta Delta Delta, Kappa Delta.

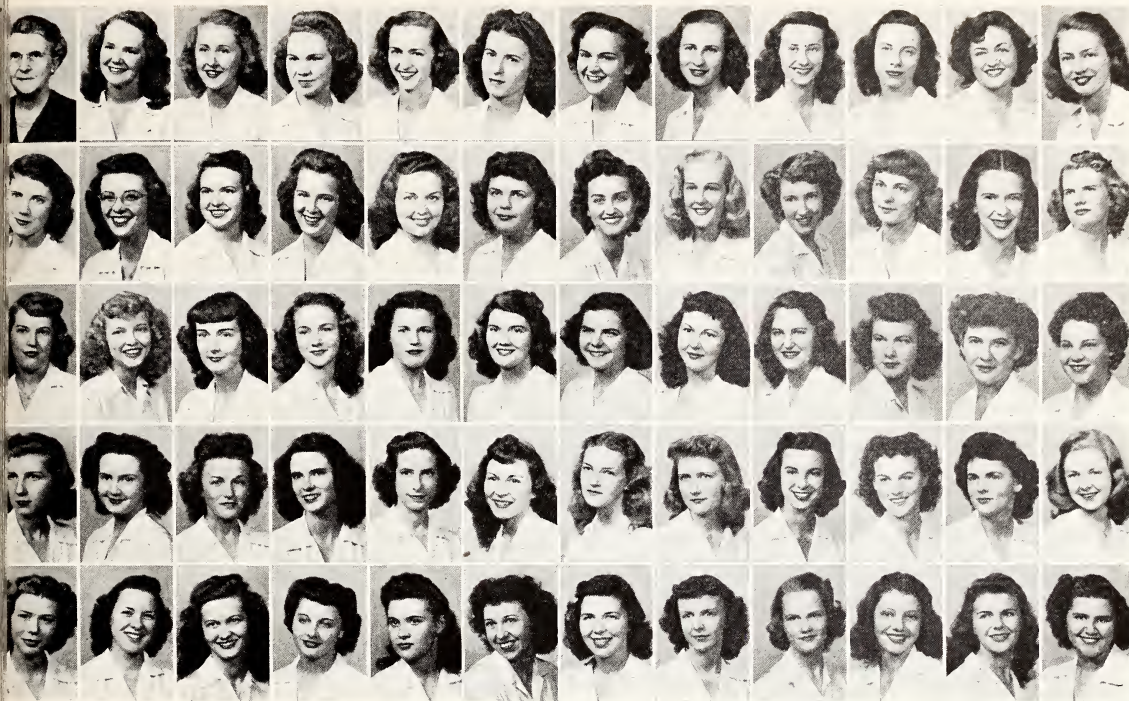

ALPHA DELTA PI—*Top row:* Mrs. Ransom Stephens, Georgianne Alexander, Barbara Alspaugh, Marcia Atkins, Beverly Babb, Helen Boyan, Hallie Broadie, Peggy Brown, Mary Ann Burgwin, Rojean Burgwin, Betty Carr, Doris Craft. *Fourth row:* Maxine Childers, Jean Crawford, Joyce Cyphers, Leslie Denniston, Barbara Dial, Harriet Donley, Ruthelene Eaton, Jane Fagerberg, Evelyn Green, Dorothea Hanes, Louise Holdren, Betty Jo Holm. *Third row:* Marylois Holm, Marybelle Jenkins, Mary Avis Johnson, Lila Jou Johnston, Janet Jones, Shirley Lawrence, Virginia Limb, Pat Martin, Lee Massey, Ruth Lee Maxwell, Mary McDonald, Florence Merriam. *Second row:* Jeanne Miller, Wanda Nanninga, Mary Lee Newton, Ruth Norman, Maria Norman, Rowena Pippin, Joanne Petrich, Glennis Potter, Barbara Putnam, Jeanne Roberts, Melba Norby Scott, Kay Smith. *First row:* Suzanne Smith, Betty Stephens, Eleanor Striegel, Mliedred Terrar, Val Van Zile, Wilma Vance, Barbara Vasey, Wilma Ward, Amy Wilkinson, Ruth Wilson, Bonnie Woods, Betty Jean Yapp.



Alpha Delta Pi

Founded 1851 at Macon, Georgia

Alpha Eta Chapter established 1915

Sixty-six chapters

President: Betty Carr

Chapter house at 518 Sunset

ALPHA Delt's found time this busy year for two special functions, several fall teas for Independent women, and a dinner in honor of their housemother, Mrs. Ransom Stephens, who has been with the chapter for seventeen years.

The special functions mentioned were a Hallowe'en hayride and weiner roast in the fall and the Stardust Ball in December. The Homecoming Queen and a Royal Purple Beauty Ball attendant were honors conferred on this group of coeds.

Phi Kappa Phi, Phi Alpha Mu, YWCA Cabinet, and Prix all claimed Alpha Delta Pi members.

AD Pi's decorate with candles and checkered tablecloths for a formal function in Rush Week.





ALPHA XI DELTA—*Top row:* Mrs. Jack Nave, Madaline Asher, Marian Asher, Pauline Baskett, Mildred Beach, Nora Jean Beach, Muriel Jean Becker, Barbara Blaine, Carol Jean Clark, Helen Clegg. *Fourth row:* Evelyn Maxine Crawford, Nancy Crawford, Patricia Denison, Charlotte Marie Dorf, Dorraine Dorf, Rosemary Ensign, Barbara Lee Erwin, Jacqueline Fayette, Edna Gilmore, Mary Lou Green. *Third row:* Helen Grittman, Beverly Hale, Patricia Hartnett, Martha Jane Heure, Florence Hineman, Jo Ann Holecek, Shirley Jordan, Joanne Kastrup, Kathleen Kerr, Norma Lumpkin. *Second row:* Patricia McVey, Betty Jean Martis, Arlene Mastin, Beatryse Palmer, Caroline Perkins, Kathleen Petterson, Jeanette Putnam, Mary Elizabeth Riley, Jeanne Marie Roberts, Phyllis Russel. *First row:* Virginia Lee Shroke, Eunice Stoltenberg, Thelma Stone, Jo Ann Stroup, Adelaide Swift, Mary L. Taylor, Mary Lou Tutt, Frances Wetherall, Gloria Witt.

Alpha Xi Delta

Founded 1893 at Galesburg, Illinois
 President: First Semester: Marian Asher
 Second Semester: Jeanette Putnam

Alpha Kappa Chapter established 1922
 Fifty-eight chapters
 Chapter House at 601 N. Delaware



Alpha Xi activities help the new pledges move into their home after Rush Week.



AUTUMN leaves—moonlight nights—cool breezes—plaid shirts—jeans—potato chips—mmm—sounds like any number of K-State's pet diversions! But these surroundings found Alpha Xi's pitchin' hay to the rack early in October for a bang-up fall party. The scene shifted to bouffant skirts, sequins, and dancing feet when the chapter entertained with a Christmas formal at the house in December.

Alpha Xi's were Phi Alpha Mu, Theta Sigma Phi, and Quill Club prexies as well as representatives on the student Council and Board of Publications.

With the gay colors of Mexico, the group took a very active part in ISA affairs, too.



CHI OMEGA—*Top row:* Mrs. Paul Groody, Nina Anderson, Kathryn Ashbaugh, Patricia Beck, Betty Bicknell, Beverly Braeckeveldt, Betty Brown Burton, Peggy Cheatum, Patricia Cibolski, Thelma Dahl, Ivy Hugh Dickson, Ila June Durr. *Fourth row:* Mary Alice Durr, Joan Dykeman, Virginia Lee Epp, Phyllis Evans, Patricia Fairman, Lucille Fenton, Morleen Finch, Lou Jean Fletcher, Marianne Gist, Irene Greer, Mildred Hall, Jeanne Hanly. *Third row:* Natalie Herndon, Betty Hogan, Barbara Howell, Beth Jarvis, Norma Jones, Rose Marie Jones, Barbara King, Betty Jo McCaustland, Joan McDowell, Shirley Miller, Jane Moore, Jean McDowell Mustard. *Second row:* Peggy Osterhout, Patricia Parrish, Wilma Jean Piatt, Mildred Pilchard, Patricia Rath, Roberta Reinhardt, Mary Riddle, Elayne Rosenleaf, Mary Anne Schaeffer, Reta Schaeffer, Marjorie Smythe, Blythe Taylor. *First row:* Rebecca Tice, Sarah Ulrich, Viola Unruh, Lola Warden, Joyce Wedel, Dorothy Wilson, Jane Willard, Maxine Ylander.



Chi Omega

Founded 1895 at Fayetteville, Arkansas

President: Dorothy Wilson

Kappa Alpha Chapter established 1915

Ninety-eight chapters

Chapter House at 1803 Laramie Street

CROWNS adorned the heads of two Chi Omega's this year, one as second attendant to the Homecoming Queen and the other as St. Patricia of the Engineers' St. Pat's Prom in March.

Social dancing was rated high on the list of Chi O activities. Designs of cardinal and straw hues were reflected under soft lights at the winter Chi Omega Sweetheart Ball, and a formal White Carnation Ball in April added to the spring gaiety.

The wearers of the "x and horseshoe" were seen in many groups on the campus, such as Student Council, Prix, Mortar Board, YWCA cabinet, Phi Kappa Phi, Phi Alpha Mu, and Theta Sigma Phi.

Chi Omegas celebrated with a formal Christmas dinner before they went home for vacation.





CLOVIA—*Top row:* Mrs. George Farmer, Jeanne Anderson, Marcia Bigham, Maridell Byler, Kate Clark, Vesta Colburn, Miriam Colyer, Willis Cross. *Third row:* Shirley Freienmuth, Gladys Goff, Gwen Gooch, Virginia Grandfield, Enas Hansen, Dorothy Janz, Mary Madden, Pauline Madden. *Second row:* Ruth Maechten, Mary Lou Markley, Louise Mosier, Mary Peddicord, Ruth Peddicord, Lois Prilliman, Margaret Richardson, Mary Schlogel. *First row:* Ruth Siemer, Loreta Stricklin, Jessie Marie Taylor, Marion Terrill, Carol Ward, Dorothy Wilson, Laura Young, Wilma Hildebrand.

Clovia

Founded 1931 at Manhattan, Kansas

Chapter House at 303 North Sixteenth

Two chapters

Alpha Chapter established 1931

President, First Semester: Mary Louise Markley
Second semester: Miriam Colyer



Women of Clovia are at home at 303 North Sixteenth St. In the evening they take a look at "Life," while listening to the latest tunes.



THE national anthem of the Philippine Islands echoed at the Clovia House this year as the women prepared for their part in the International Security Assembly.

The chapter slipped into the activities groove again and was represented in Mortar Board, Prix, Purple Pepsters, Phi Kappa Phi, Student Council, YWCA, and the Collegiate 4-H Club. Third high freshman scholarship honors went to one member.

Amplifying the social side of its college life, Clovia included a Halloween party and Christmas and Valentine formal dances in its activities.



DELTA DELTA DELTA—*Top row:* Mrs. Tom Branstetter, Jacqueline Babcock, Patricia Babcock, Nancy Bramwell, Virginia Bramwell, Mary Brass, Pat Brassfield, Jill Broberg, Barbara Bross, Marilyn Brubaker, Bernice Cade, Christine Carpenter. *Fourth row:* Judith Cazier, Patricia Collister, Dulcie Danielson, Alice Dillard, Donna Diller, Margie Jo Duffy, Sue Edwards, Pauline Flook, Bonnie Fredrickson, Jerry Catz, Phyllis Cfeller, Edna Ann Hammond. *Third row:* Christina Ann Haun, Bettyjean Hinds, Annette Hoffman, Patricia Humfeld, Marlyn Hurd, Ann Keefe, Marilyn Larson, Jeanne Laughlin, Suzanne McGrath, Marjorie McInteer, Doris Marshall, Roxanne Mickey. *Second row:* Patricia Murphy, Mary Mustard, Eleanor Myers, Patricia Nichols, Margaret Parker, Pat Pray, Shirley Pray, Betty Rich, Margaret Ricklefs, Roberta Royston, Bette Schlottbauer, Anne Schrepfer. *First row:* Ernestine Soller, Jo Ann Stoecker, Virginia Stoecker, Dorothy Jean Summers, Marjorie Stewart, Louise Wallerstedt, Pauline Waln, Coral Wilson, Ruby Wilson, Mary Alice Wolf.



Delta Delta Delta

Founded 1888 at Boston University

President: Jo Ann Stoecker

Eighty-eight chapters

Theta Iota Chapter established 1905

Chapter House at 1834 Laramie

"PINK elephants and blue champagne," theme of the winter formal—blue jeans and plaid shirts, popular costume of the fall weiner roast—and a spring formal were highlights of the social season at 1834 Laramie this year. The star and crescent women were all-out for activities, winning first place in Y-Orpheum, in intramural posture contest and ratings in swimming and baseball.

Tri Deltis represented England in the ISA, and had members on the Security Council, Planning Committee, and World Court. Mortar Board, Phi Alpha Mu, Phi Kappa Phi, Prix and Student Council are organizations in which Tri Delt was represented.

Tri Deltis entertain rushees at an informal afternoon tea during Rush Week.





KAPPA DELTA—*Top row:* Mrs. Ella Massey, Arlene Ableson, Mary Ruth Bentley, Joan Bennett, Betty Bertsch, Jean Braden, Elaine Brown, Peggy Costello, Barbara Davis, Jeanne De Boer. *Third row:* Jean Douglas, Alice Eisenhut, Helen Elling, Maxine Elling, Virginia Fairman, Margye Fiser, Katherine Gatz, Evelyn Greathouse, Joy Hageman, Phyllis Hugos. *Second row:* Marn Johnson, Beverly King, Dorothy Moffett, Darlene Meisner, Lois Meisner, Janice Nuttle, Mary Helen Rood, Evelyn Scholz, Helen Louise Smith, Mary Elizabeth Totten. *First row:* Norma Van Buren, Vivian Voss, Mary Ann Weaver, Louise Wells, Maxine Wells, Joyce Whiting, Lee Wycoff, Harriette Yost.

Kappa Delta



Founded 1897 at Farmville, Virginia

President: Barbara Davis

Seventy-two chapters

Sigma Gamma Chapter established 1920

House at 1716 Fairchild

Kappa Deltas relax over a card game, as players and kibitzers watch.



SILVER THREADS of a twenty-fifth anniversary were woven throughout the year's activities of the Sigma Gamma chapter of Kappa Delta. The anniversary was celebrated with a dinner at the Country Club to which all chapter alumnae were invited. A formal Christmas dance at the Avalon brightened the winter months of the K.D.'s.

Taking time out from studies, the K.D.'s sprinkled a chili supper, a hayrack ride, and a scavenger hunt throughout their social season.

Prominent in ISA affairs, the group represented Poland in the General Assembly. Other activities included membership in the YWCA cabinet, and the secretaryship of the senior class.



KAPPA KAPPA GAMMA—*Top Row:* Mrs. Eura Harding, Dorothy Ainsworth, Phyllis Badger, Shirley Baker, Barbara Baylies, Prudence Bennett, Arlene Black, Mary Lou Boyd, Kathryn Brainard, Olive Brainard, Madonna Cannon, Anne Charlson. *Fourth row:* Betsy Cole, Doris Ann Collins, Betty Crawford, Marjorie Dick, Doris Dickey, Joyce Eckert, Ruth Fenton, Connie Frizzell, Mary Gerlach, Virginia Gingrich, Lucille Graper, Marilogan Green. *Third row:* Martha Louise Green, Gwen Grove, Virginia Harper, Nina Jean Heberer, Carol Jean Heter, Miriam Hobbs, Jo Harriet Hofsess, Barbara Houghton, Nancy Hunt, Kathleen Idol, Rachel Jacob, Ruth Jacob. *Second row:* Mary Frances Jennings, Kathleen Kaup, Emelie Kirk, Jacqueline Kirk, Mary Jane Marts, Ruth Muirhead, Marie Oberhelman, Judy Doryland O'Conner, Mary Peine, Majol Pollom, Jean Ramsey, Mary Lou Scarborough. *First row:* Nira Scarborough, Nancy Shelton, Joellen Taylor, Anne Threlkeld, Beatrice Tuggle, Betty Wallace, Charleen Warner, Bettye Weber, Carolyn Weiss, Nancy Wilcox, Joann Yapp.



Kappa Kappa Gamma

Founded 1870 in Monmouth, Illinois

President: Doris Dickey

Gamma Alpha Chapter established 1916

Seventy-five chapters

Chapter House at 517 N. Delaware

Kappa's enjoyed coffee in the living room after their formal Christmas dinner.



THE seventy-fifth anniversary of Kappa was observed by the Gamma Alpha of Kansas State with a formal dinner at the Country Club in October. Following the custom, the chapter also entertained with a faculty tea and a formal Christmas dinner at the house for its members. With a twinkle in his eye, a glistening Kappa snowman guarded the entrance to the "White Christmas" dance of blue and blue.

Proving versatility in scholastic and campus activities, Kappa's were elected vice-president of the senior class and members of Phi Kappa Phi, Mortar Board, Omicron Nu, and Prix.



PI BETA PHI—*Top row:* Mrs. Ed Kerin, Mildred Allison, Hannah Bacon, Martha Beckman, Sonia Bennett, Doris Brewer, Virginia Buster, Mary Louise Carl, Nancy Diggle, Ida Frederick, Pauline Frederickson, Betty Gillan, Shirley Gillan Anderson. *Fourth row:* Carolyn Glover, Etienne Guerrant, Ruth Halderson, Eda Mae Hancock, Beverly Hayes, Joan Haylett, Barbara Held, Ruth Hodgson, Jean Holmgren, Mary Frances Hosmer, Mildred Houseworth, Elaine Howenstine, Ann Huddleston. *Third row:* Barbara Kellogg, Barbara King, Doris Kloeffler, Suzanne Law, Helen Lawson, Rosemary Leonard, Kay Lohmuller, Rosemary Maloney, Pat McCrary, Pat McKinney, Tess Montgomery, Marilyn Moore, Joan Myers. *Second row:* Nyla Olson, Betty O'Neal, Helen Otto Jean Peabody, Vera Peterson, Jane Phillips, Patty Piffer, Beverly Pribble, Norma Ryan, Jo Ann Scheu, Mary Lou Schovee, Virginia Wyman Shaffer, Beverly Smith. *First row:* Bonnie Smith, Irva Smith, Marianna Snair Wilson, June Sorenson, Jacque Timmons, Barbara Waller, Jeanne Wells, Ruth Whitnah, Helen Wilkie, Ruth Ann Wolf, Mary Lou Zimmerman, Mary Frances Zink.

Pi Beta Phi

Founded 1867 in Monmouth, Illinois

President: Ruth Hodgson

Eighty-two chapters

Beta Chapter established 1915

Chapter House at 505 Denison



It's a Pi Phi tradition to carol to the fraternities during the Christmas season. Before starting on their way, the group stopped to serenade Dean Helen Moore.



WHETHER basking in the cheery atmosphere of their old-fashioned Christmas formal dance at the Avalon, or frolicking at the numerous "date-affair" picnics in Sunset, the wearers of the wine and blue enjoyed a varied social season.

The golden arrow of Pi Phi hit the mark in many activities such as Prix, Student Council, Omicron Nu, Royal Purple staff, YWCA cabinet, Phi Alpha Mu, and Theta Sigma Phi. In turbans of turkish towels, the "Indian" Pi Phi's won their vote in the ISA. At the April session the Indians demonstrated a cure-all for the "Atomic-Ache."

Two-time winner of the Interfraternity Scholarship cup, the Pi Phi's continued their scholastic endeavors.



ALPHA GAMMA RHO—*Top row:* Mrs. Russell Hardin, Eugene Aldrich, Robert Brown, James Burr, James Collier, Robert Condon, Robert Cunningham, Paul Doby, Reid England, William Fetter. *Third row:* John Haggard, Clarence Hardin, Benjamin Hebert, Dean Hoppas, Russell Hardin, Cecil Ingmire, Harold Kinard, Robert King, Joseph Martin, Murlin McGown. *Second row:* Orris Nipper, Marvin Norby, Harold Price, Olen Pumphrey, Teddy Ratliff, Carl Rehfeld, Ole Rollag, Howard Ronk, Erwin Ross, David Schirmer. *First row:* James Shively, Richard Spencer, Peter Stephens, Ralph Stuesser, Wayne Ukena, Albert Van Walleghan, Werner Weiseth, Robert Woodley, George Woods.



Alpha Gamma Rho

Founded 1908 at Urbana, Illinois

Chapter House at 421 N. Sixteenth

Thirty-one Chapters

President: First Semester: Werner Weiseth; Second Semester: Eugene Aldrich

Alpha Zeta Chapter established 1927

THE aim of Alpha Gamma Rho seems to be representation in campus activities. Amid flags of the Allied Nations, an AGR presided over the International Security Assembly as secretary-general. The fraternity boasted positions as SGA vice-president, K-Fraternity president, Junior A.V.M.A. president and secretary, and as several members of the College football and basketball teams.

A social feature of the year was the Christmas dance, with Santa in attendance for the evening. The Pink Rose formal held in March at the Avalon was the breath of spring, with green and gold streamers leading to a huge basket of pink roses.

A change of pace for the AGR's as they lounge around their house.





ALPHA TAU OMEGA—*Top row:* George Adams, Don Allen, James Baker, Robert Bensing, August Bogina, Case Bonebrake, Henry Brandes, *Second row:* Wilbur Engelland, John Graves, Frances Gwin, J. H. Haerberle, Bobbie Hill, George Jones, Keith Kehmeier. *First row:* Harold Kiser, Donald Munzer, Ervin Patee, Claud Shelor, Russell Settle, Bob Stone, Wallace Swanson, Stanford Wise.

Alpha Tau Omega

Founded 1865 at Richmond, Virginia
Ninety-three Chapters

Delta Theta Chapter established 1920

President: First Semester: Claud Shelor; Second Semester: Francis Gwin



HAVING sold their house, the ATO's were without an official home this year; but present plans include

ATO'S took a look at their pre-war scrapbook of clippings about the chapter and the activities of members.



a new modernistic chapter house by next fall.

Second semester found many returning veterans and members of ATO back in school with a renewed interest and participation in all campus activities. The fraternity was represented on the varsity football team, and members were president of the Engineering Council, vice-chairman and treasurer of the student chapter of the American Society of Mechanical Engineers, treasurer of the junior class, and corresponding secretary of Sigma Tau.

The annual spring formal dinner and dance were held at the Country Club with the music of Matt Benton's orchestra weaving a sophisticated pattern beneath designs of blue and gold. Rushing and social activities included several parties, smokers, and date-dinners at the Wareham Hotel.



Beta Theta Pi

Founded 1839 at Miami, Ohio

Gamma Epsilon Chapter established 1901

Chapter House at 500 Sunset Drive

Ninety Chapters

President: First Semester: Ed Herres; Second Semester: Craig Bachman

FRATERNITY life is again booming at 500 Sunset Drive with the Beta's back in the social swim. Dancing beneath the pink and blue, they entertained with a Christmas dinner and dance at the Country Club; crested necklaces were the favors given. The first Beta "Pig" since 1941 was held in April. Houseparties were restricted because of the absence of a housemother, but Sunday evening dinners at Keck's were popular with the boys and their dates.

Beta's were on the College football, basketball, and track teams, and they won the Greek intramural basketball championship.



Betas were back in their chapter house at 500 Sunset this year and in full stride.

BETA THETA PI—*Top row:* Duane Babcock, Craig Bachman, George Bascom, Robert Bisagno, Clinton Chapin, Wayne E. Engelhardt, Richard Fuller, Howard Gillespie. *Third row:* Elton Green, Ward Haylett, Jr., James Herres, Vernon Hoover, Howard Burtin, Edgar Johnson, Richard Noyce, James Rhine. *Second row:* William Richards, William Santoro, George Sherman, Neill Smiley, Kent Thompson, Hans von Unwerth, Charles Walker, James Walker. *First row:* Clyde Wilson, Gene York.



Delta Tau Delta

Founded 1859 at Bethany College, Virginia

Gamma Chi Chapter established 1919

Seventy-six Chapters

Chapter House at 1224 Fremont

President, first semester: Bill Buser; Second semester: Karl Kramer



THE wearers of the purple and gold were all-out for activities on the campus, even though the con-

tinued use of their chapter house as a women's residence hall deprived them of their headquarters. The Delta Tau's made places for themselves in YMCA, Pi Tau Sigma, Collegiate 4-H Club, and Student Council, as well as heading the Interfraternity Council and the Veterans' Association.



Delts pitch in to decorate the ball room for their formal Christmas dance.

A Christmas dance at the Flame Room of the Wareham Hotel, the annual barbecue, and a spring formal topped the list of social events. Athletics held the D. Tau D's. interest, too, and they placed first in Greek intramural volleyball and football.

The Delts won second place in Y-Orpheum with their skit, "All's Well That Ends Undone." Fluorescent paint used in the dark produced nightmarish effects for the hero of their skit.

DELTA TAU DELTA—*Top row:* Larry Alden, Lyle Boley, Leonard Banowetz, Darrill Bartley, William Bixler, Billy Brim, Bill Buser, Horace Crow, Jim Danielson. *Third row:* Dent Davis, Eldon Davis, Jim Davis, Roy Drown, Bob Fletcher, Ralph Fogleman, Dick Gillilan, Dave Gragg, William Hale, Harold Hilgendorf. *Second row:* Leonard Hoover, Ward Keller, John Koger, Karl Kramer, Tom Mahoney, Carroll McVay, Amos McVeigh, Duanne Patterson, Earl Perkins, Lonnie Robbins. *First row:* Gabe Sellers, William Sheehy, Charles Smith, Louis Taylor, Charles Vaughan, Dick Williams, Lloyd Wilson, Joe Young.

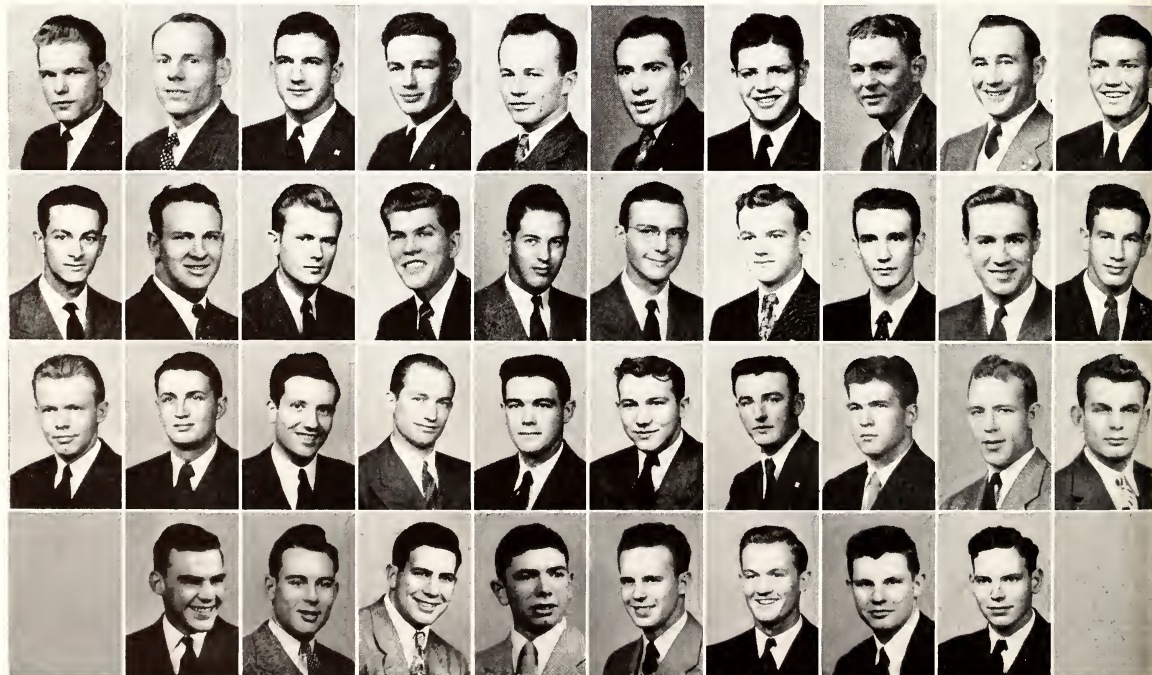



FARM HOUSE—*Top row:* Quentin Carnahan, Clifford Case, Raymond Clark, Joe Zemites, Melvin Cotner, Harold Cox, Lester Crnadall, Dale Gillan. *Second row:* Carl Gray, Gordon Hoath, Donald Larson, Robert Leonard, Harry Mudge, William Phillips, Robert Randle, Dean Reese. *First row:* Billy Reid, Floyd Rolf, Lewis Schafer, Dean Schowengerdt, Glenn Shriver, Floyd Ward, Roger Wilkowske.



Farm House

Founded 1909 at Missouri University

Kansas Chapter established 1921

Eight Chapters

Chapter House at 1409 Fairchild

President: Bob Randle

INACTIVE since 1943, Farm House fraternity was reorganized second semester as pre-war members returned from the service to resume their campus careers. Army families lived in the fraternity chapter house at 1409 Fairchild during most of the war, but the returning Farm House men were able to move into it second semester.

Red, white and gold and the music of Matt Betton's orchestra blended to create a dreamy backdrop for the April formal held at the Country Club. An alumni banquet during the February Farm and Home Week was held at the Wareham Hotel.

The Farm House men started the ball rolling down "activity avenue" with members in the ISA World Court, the Favorite Man On Campus, the presidencies of the 4-H Club, the freshman class, the Dairy Club, and the Agronomy Club, and the vice-presidencies of

YMCA, the Dairy Club, and the Agricultural Economics Club.

So, with class, social and athletic activities, the men of Farm House rang the bell in announcing thier return.



Men of Farm House get together in Rec Center to talk over fraternity business before moving into their house second semester.



KAPPA SIGMA—*Top row:* Mrs. May Siegrist, Richard Burns, Herbert Cales, William Carinder, Donald Carttar, John Chitwood, Sherwood Collins, Dale Cowan. *Third row:* Dale Crawford, Otis Cross, Charles Daneke, Elwood Davenport, John Davenport, Elmer Davis, John Eggerman, John Fenyk. *Second row:* Rolland Greathouse, Stanley Hanson, James Keeler, Calvin Krueger, Frank Lamar, Carl Lewis, Hobart May, Stanton Moncrief. *First row:* Bob Newton, Donald Ransom, Donald Scott, Ralph Schreiber, Karl Schoenenberger, Bud Spencer, Richard Stockman, Dick Vermillion.

Kappa Sigma

Founded 1869 at the University of Virginia

One Hundred Nine Chapters

Gamma Chi Chapter established 1909

Chapter House at 1221 Thurston

President: first semester: Godfrey Spencer;
second semester: Richard Stockman



Plaid shirts and jeans were favored costumes at the Kappa Sigs Red Dog Inn held in the fall.



THE annual Red Dog Inn highlighted the Kappa Sigma social calendar this year. Attired in plaid shirts and blue jeans, the boys and their dates had a whoppin' good time with an atmosphere of true Red Dog Inn prevailing. The Black and White dance and the Founders' Day Pig Dinner were outstanding spring-time events.

Represented in ISA, intramurals, Wampus Cats, honorary organizations, and placing first in the Y-Orpheum competition, the Kappa Sigs were on the go all the time.

Well-known on the campus was the Kappa Sig mascot and College pet, a bundle of black puppy named "Dammit."



Phi Delta Theta

Founded 1848 at Oxford, Ohio

Gamma Chapter established 1919

One Hundred Five Chapters

Chapter House at 508 Sunset

President: first semester: Willard Monahan;
second semester: Larry Beaumont

"FULL speed ahead" seemed to be the by-word of the Phi Delta Theta's this year. Phi Delts served as editor of the K-State Engineer, treasurer of the sophomore class, president of Interfraternity Pledge Council, and were active in College dramatics.

Beneath a canopy of yellow, blue and white, Phi Delts and their dates dined and danced at their Winter Frolic. At the chapter house was a Christmas buffet supper with soft lights, dancing—and mistletoe!

Phi Delts relaxed with records, newspaper and pipes after a long day of school.



PHI DELTA THETA—*Top row:* Larry Beaumont, Paul Brown, Richard Clowers, Robert Collins, Herbert Dayhoff, Ralph Dickens, Donald Dietrick, Newton Fair, John Fuller, Thornton Gehrke, Robert Gordon. *Fourth row:* Richard Gorman, Richard Graff, Harvey Haas, Richard Hanson, Sidney Hargiss, Frank Harris, Max Harvey, James Heaton, Herbert Hiller, Carl Holt, Harold Holt. *Third row:* Richard Hood, Denton Howard, Shelton Howard, Claud Howard, Donald Huchen, Ernest Jackson, Milo Johnson, Edward Koopman, John Leach, William Lewis, Dan Maurin. *Second row:* John Meyer, Wayne Mohr, Willard Monahan, Jr., Joseph Niedig, Wendell Pascoe, Robert Pierce, Kersey Reed, George Ross, Thomas Scott, Jr., Robert Skelton, Wayne Starr. *Bottom row:* Ray Stevens, Jr., Bennie Stewart, Don Tarkleson, Walter Throckmorton, Lewis Turner, Ray Walker, William Weaver, W. E. West, Leon Wick, Wendell Williams, Robert Young.



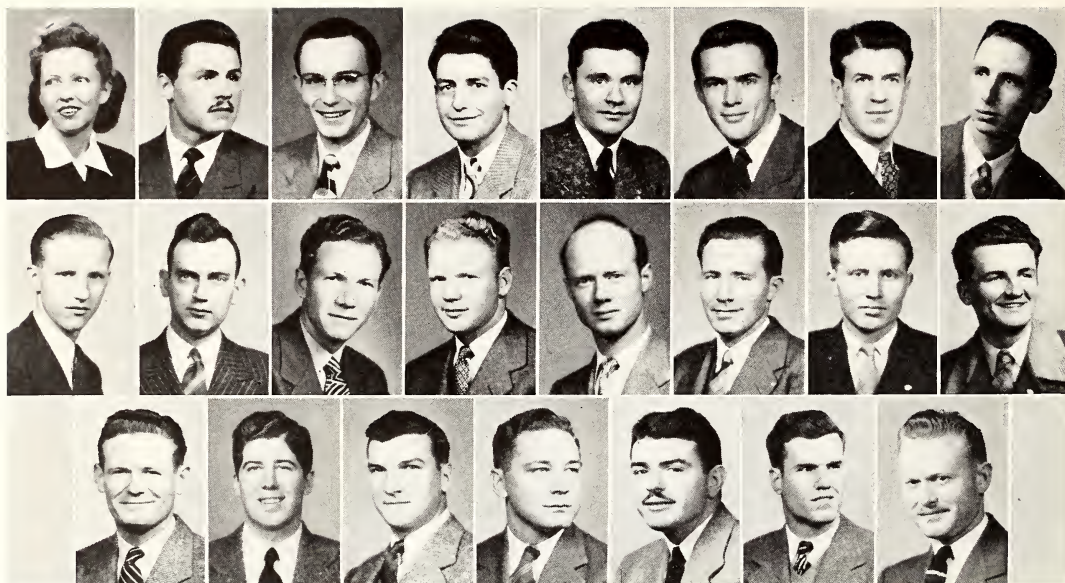

PI KAPPA ALPHA—*Top row:* Mrs. Nolan McKenzie, Jack Barr, Gerald Carr, Leo Chappell, Robert Dunlap, Scott Graham, Roy Harvey, Paul Kuckelman. *Second row:* Harold Metz, Nolan McKenzie, Eugene Patterson, Charles Plumb, Leroy Reynolds, Kenneth Rice, Warren Rice, Michael Sestris. *First row:* Lawrence Shockey, John Shupe, Eugene Snyder, Homer Spiers, R. H. Stewart, Robert Tucker, Bernard Weller.

Pi Kappa Alpha

Founded 1868 at University of Virginia

Eighty Chapters

Chapter House at 331 North Seventeenth Street

Alpha Omega Chapter established 1913

President: Kenneth Rice



"It was down in ol' Virginnny where Pi KA began" goes the familiar strain, and with the second semester the Pi Kappa Alpha boys were back in their chapter house with many pre-war members present, plus several

The Pi KA's put a little Irish on the ball as they relax in their rec room.



new pledges. This was quite a contrast to first semester when only one of the fraternity members was enrolled at the college.

Not only was the fraternity more fortunate than some of the others in being able to take immediate possession of the chapter house, but a housemother was easily provided—the wife of one of the chapter members who returned to school this semester.

It wasn't long until the Pi KA's were making their names heard around the campus. Members were active in Sigma Tau, Alpha Kappa Psi, and Eta Kappa Nu; and the group claimed the presidencies of Sigma Tau and the student chapter of the American Institute of Chemical Engineers.

Renewing the age-old tradition of Saturday night hamburger fries, the Pi KA's swung into a semester reminiscent of by-gone days.



Sigma Alpha Epsilon

Founded in 1856 at the University of Alabama

Beta Chapter established 1913

One Hundred Eighteen Chapters

Chapter House at 1856 College Heights

President First Semester: Leonard Greathouse
Second Semester: Larry Watts

TEMPORARY quarters were set up at 340 N. Sixteenth for the returning group of Sig Alphas who found their chapter house at 1856 College Heights in use as a women's annex. With a social season packed full of such treats as the SAE Bell Ball at the Avalon, preceded by a formal dinner at the Wareham Hotel, with picnics and a Hallowe'en party, the Sig Alphas rushed back into full swing.

Chapter honors included a member in Phi Kappa Phi, College dramatics, and the sophomore class presidency.

Sig Alphas had temporary quarters at 340 N. Sixteenth, but next year they'll be in their chapter house.



SIGMA ALPHA EPSILON—*Top row:* Franklin Adams, Bob Anderson, Bill Badley, James Bolton, Bob Buehler, Craig Bracken, Bill Chandler, Brian Chinn, Charlie Claycomb, Morley Cook. *Fourth row:* Robert Curry, James Curtis, Dave Eckelman, Tom Faulkner, Tom Flannelly, Walter Gage, Martin Gellart, James Glenn, Robert Gillan, Leonard Greathouse. *Third row:* Charles Henley, Bill Hofless, Kenneth Hunt, Harold Johnson, Frederick Kramer, Rudy Kramer, Bob Linn, Tom Lyons, Dale Mattson, Dwayne Moore. *Second row:* Thomas Moreen, Robert Muirhead, Dick Nabours, Richard Neil, Jack Neugent, Bill Nicholson, Bill Packer, Dick Payne, Dean Popkins, Ben Price. *Bottom row:* John Rickenbacker, Le Brun Smith, Dale Sorenson, Ray Steinback, Lee Stratton, Larry Watts, George Wood.



Sigma Phi Epsilon

Founded 1901 at University of Richmond, Va.

Beta Chapter established 1918

Seventy Chapters

Chapter House at 221 North Delaware

President: Merle Stubbs



Sig Eps set up temporary headquarters at 1414 Fairchild when they returned to the campus second semester. However they will be in their own house by fall.

SECOND semester brought the men of the purple and red back to the campus with an apparent zest for campus activities. Phi Lambda Upsilon, Sigma Tau, Steel Ring, and the varsity football squad claimed Sig Eps as members. One Sig Ep was elected by the freshman class as its treasurer.

A Founder's Day Dinner in February at the Country Club headed the social calendar, and two dances were held at the temporary Sig Ep quarters at 1414 Fairchild. Plans for re-opening the Sigma Phi Epsilon chapter house at 221 North Delaware were made, effective for the fall term of next year.

SIGMA PHI EPSILON—*Top row:* Ralph Alden, Louis Ball, Arthur Beach, William Griffith, Robert Harrar, Paul Jorgenson. *Second row:* Hal Lund, Murray Mason, Robert Muchow, Jerome McConnell, Dale McCollum, Scott Rogers. *Bottom row:* Jack Rupert, Marion Shoop, Merle Stubbs, Merrill Werts, Lawrence York.





SIGMA NU—*Top row:* Leroy Allman, Raymond Binford, Roy Campfield, Edwin Chipman, Donlad Davis, Richard Dodderidge, James Durham, Al Fletcher. *Third row:* Leland Franz, Robert Hagler, Robert Herwig, Donald Hill, Edwin Hirleman, John Hutton, David King, Robert Lutz. *Second row:* Richard Matthew, John Meisner, Louis Norris, Lowell Pogue, John Simmons, Jack Smith, Keith Stewart, Douglas Stock. *Bottom row:* Max Sutter, David Underwood, George Wilson, Eugene Yeager, Joe Zollinger.



Sigma Nu

Founded 1869 at Virginia Military Institute

Ninety-eight Chapters

Chapter House at 525 Sunset

Beta Kappa Chapter established 1913

President First Semester: Max Sutter

Second Semester: Jack Smith

SHARING the Beta house while their own chapter house was being used as a women's residence annex, the Sigma Nu's returned to the campus exhibiting vim and vigor in their activities. January 11 found them in "top hat and tails," hustling their dates off to the annual White Rose formal dinner and dance at the Country Club.

The fellows of the White Star were prominent as officers of the Veterans' Association, the Junior A.V. M.A., the senior class, the Collegian and Royal Purple staffs.

Next year will find the Sigma Nu's established once more in their chapter house.

Sigma Nu's gathered around the piano in the evening to hear "Star Dust" melodies.





TAU KAPPA EPSILON—*Top row:* Mrs. Pearl Remmele, Paul Allgire, Cyril Baueke, Lorenz Beuschel, Richard Bohart, Harold Bryan, Melvin Burkhead, Milton Chafee, Elwyn Church, John Church, Robert Cornell. *Fourth row:* LeRoy Dietrick, Jack Dunlap, Neil Ericson, Charles Eslinger, Clifford Fanning, Don Ford, Jules Funston, Gerald Grothe, William Hay, John Henderson, James Hervey. *Third row:* Arthur Hildenbrand, Gerald Honk, Junior Hubbs, Donald Johnson, Roland Jones, Doyle Kern, Dale Kinyoun, Donald Kutilek, Sherman Lampl, Russell Lewis, John Lindberg. *Second row:* Joseph Lundholm, Albert Maxfield, Larry McClaughry, Orville McGuire, Kenneth Mills, Everett Nicol, John Noordsy, Bob Pearson, William Pritchard, Lewis Runnels, Delmar Sallberg. *Bottom row:* Wilbert Schuttijans, Eugene Spratt, Kenneth Taylor, Vern Thomas, Edward Vogel, Dave Weatherby, Cecil Wells, Lewis Wempe, Charles Wylie.

Tau Kappa Epsilon

Founded 1899 at Bloomington, Illinois

Alpha Lambda Chapter established 1931

Forty-seven Chapters

Chapter House at 1606 Fairchild

President First Semester: Doyle Kern

Second Semester: Junior Hubbs



TKE's listen to the latest jive in there collection of phonograph records.



IN spite of the mid-year loss of eight graduates and eight men to the armed forces, TKE had an eventful year. To start the ball rolling, a "Swirter Party" was featured at the chapter house, the men wearing sweaters, and the girls wearing shirts and ties. Formals and tuxes danced beneath revolving spotlights at the January TKE formal at the Avalon. A Homecoming buffet luncheon, open house, and smoker for alumni, and a "Frontier Days" house party in the spring rounded out the whirl.

The Collegian and Royal Purple staffs, Student Board of Publications and varsity basketball team included TKE members.



Officers of the Independent Student Party were Joan Butcher, secretary, David Neher, second semester president, Marjorie Bunge, treasurer, and Dick Smith, first semester president.

ISP Dance Has Latin American Theme

THROUGH the Independent Student Party, independent students from unorganized houses met with those from organized houses. The party served as a clearing house for Independent student business, acted as campaign managers during campus elections of class officers and representatives on the Student Council and the Board of Student Publications, and sponsored a spring formal at the Avalon.

This was the first year since the beginning of the war that Independent students have tried to organize for anything other than political activity.

Highlight of the Independents' social year, the spring formal was a gay replica of Latin America with silhouettes of bullfighters, cacti, and scintillating senioritas displayed against streamers of orange, black, red and yellow. Matt Betton's orchestra added to the mood with its medley of South American airs. Featured during the evening was a conga line that encircled the famous spring floor. Several hour dances in Recreation Center rounded out the Independent Student Party's extra-curricular program.

Dick Smith, first semester president of the Party, was succeeded upon his mid-year graduation by David Neher, vice-president. Marjorie Bunge was elected treasurer of the Independent Student Party last fall and served all year, as did Joan Butcher who was elected secretary. Profs. L. M. Jorgenson and William H. Honstead served as co-sponsors of the group.

Independent Student Party sponsored several dances and get-togethers during the year. A Christmas dance (*below*) was held in Recreation Center.





VAN ZILE HALL, the women's dormitory (above) housed 150 women this year. Made of native limestone like the other campus buildings, it is located in the extreme north-eastern section of the campus. Sir Bernard Pares, noted British authority on Russian affairs, posed with women of Van Zile Hall (right) who represented Russia in the International Security Assembly.



Kansas State Meets Housing Crisis

AS the only residence hall on the campus, Van Zile holds a unique place in the housing of women students at Kansas State. One hundred and fifty women studied, worked and played in this spacious hall during the school year. Four fraternity houses were used as annexes to the Hall this year, but indications during the second semester were that the fraternities would reclaim their houses for the following fall semester. In order to provide adequate housing facilities for students, men's and women's residence halls are to be built when building materials are available, according to administrative officials.

Housing was a major problem at Kansas State because several hundred war veterans returned for the second semester. Campus Courts, a trailer town, was established for married veterans and their families. Located across from the Military Science Building in the extreme northwest corner of the campus, the project consisted of about one hundred trailers. They were former government vehicles and were painted olive drab. The town was arranged in small courts of five to ten trailers. A mayor and council were elected to govern the group.

The Memorial Stadium was home for a group of veterans who were quartered in the east wing during the second semester. They organized as Ed Klimek Hall and elected officers.

Many married veterans and their families occupied apartments, while less fortunate couples had to be content with a room or two. "Share-alike" housekeeping was popular if the lady of the house was working or attending classes at the College.

Many of the women residing at Van Zile took advantage of the cooperative plan by working at the dormitory. Housework, meal preparation, meal service and office work were some of the duties performed by the "co-ops." The women were directed by the senior dietetics and institutional management majors who are required to live at Van Zile Hall for one semester. During the first semester sixteen majors were in charge of administrative duties, and about half that number directed work through the spring semester.

Russia was the choice of Van Zile residents for their country in the ISA organization. The chairman of ISA activities was Jeane Greenawalt. Speakers on Russia were entertained at dinner during the year. At the first general session of the ISA in December, the group had the largest delegation and presented a picturesque scene in their Russian costumes.

A formal Russian tea, open house, a formal dance, and hour dances with other organized houses made the social life of Van Zile residents complete during the first semester. A social chairman and her committee planned the various parties with the enthusiastic sup-



VAN ZILE HALL—*Back row:* Betty Engle, Jane Engle, Virginia Gerth, Marguerite Nebergall, Margaret Russel, Roberta Ince, Lillian Lacy, Dorothy Nelson, Phyllis Zuker, Bonna Maxfield, Alice Gingles, Carol Remsberg, Ruth Deewall. *Fourth row:* Eileen Clark, Elizabeth Hassler, Jean Bergner, Carolyn E. Voran, Mary Meili, Arlene Pierce, Ilene Pierce, Charlotte Lambert, Mildred Morris, Patricia Baker, Mary Gunning, Martha Adea. *Third row:* Shirley Chapman, Carolyn Cameron, Charlotte Reams, Frances Baldwin, Peggy Markham, Rose Lundquist, Betty Simmons, Jean Evans, Virginia McGuire, Doris Galloway, Lois Poland, Elizabeth Gould, Janice Miller. *Second row:* Lucile Adamson, Virginia Eddy, Norma Wyckoff, Jeanne Nonken, Lyla Franklin, Oneta Baker, Marjorie Knostman, Alice Schoebel, Elaine Sutter, Marie Root, Kay Knapenberger, Mary Bahermeyer. *Front row:* Carol Francis, Marilyn Jones, Beverly Loy, Grace Samuelson, Freda Peck, Janey Hackney, Wanda Knight, Patricia Redmond, Ruth Wilkins, Betty Larson, Margaret Ann Ramsdale, Mary Austin.

port of other Van Zilers. Those women interested in sports entered into the intramural program of softball, basketball, table tennis and different types of dancing. Similar events and a formal dinner in honor of seniors made up the social calendar at the dormitory for the spring semester.

Made of native limestone, the Hall has an impressive and gracious appearance. The main floor is composed of the reception rooms, dining room, suites for the director and dietitian and rooms for the dietetics majors. The second and third floors include social rooms for the women residents as well as bedrooms. The spacious

basement floor of the Hall was an ideal setting for table tennis, a game of bridge or dancing. On the first floor, the music room was popular on many evenings when a group was in the mood to sing. The several small living rooms proved convenient as places to receive guests or for talking over the day's activities.

Roberta Ince served as president of the Hall, and director was Miss Dorothy Hamer.

Van Zile Hall was built in 1927 and is located in the northeast corner of the campus. The dormitory was named in honor of dean of women emeritus, Mrs. Mary P. Van Zile.

VAN ZILE HALL—*Back row:* Miriam Wilke, Elizabeth Schlieter, Margaret Haines, Wilma Hidebrand, Mary Pryor, Lois Moots, Mariyn Button, Jackie Cox, Margaret Newell, Elaine Larson, Eunice Hudson. *Fourth row:* Mary McIlvain, Marilyn Mugler, Frances Moorman, Ruth Steiner, Margaret Upp, Margaret Peak, Dorothy English, Evelyn Yakel, Jo Ann Jorden, Arlene Rollins, Norma Jeanne Thomas. *Third row:* Serena Meyer, Erma Ficken, Carolyn Anderson, Lorine Fieser, Margaret Kohl, Doris Williams, Dorothy Straubinger, Aylo Albertson, Harriett Fisher, Ruth Gilmore, Jean Helfrey. *Second row:* Ednamay Nebergall, Leila Reed, Juanita Cooper, Shirley Mann, Mary Jones, Ruthann Loomis, Delores Tiemann, Norma Lea Moyer, Patricia Shoemaker, Jean Sutter, Olivia Tiemann, Elizabeth Button. *Front row:* Barbara Baker, Dorothy Noffsinger, Mildred Godfrey, Barbara Baker, Betty Lou Collins, Annie Gardner, Helen Dameron, Neva Wilkins, Jeane Greenawalt, Betty Knudson.





ANNEX I—*Back row:* Mrs. E. L. Taylor, Mrs. Dorothy Shipley, Anne Pater son, Jean Spivey, Eugenia Beezley, Lucille Gibbens, Oralee Moore, Darilene Hague, Betty Lou Winget, Donna Faye McVay, Lois Sherry, Clarice Hammond. *Third row:* Sue Kindscher, Faye Best, Pat Coleman, Talma Newton, Nina Peck, Carol Thresher, Betty Shugar, Lois Carlson, Betty Lanning, Lorene Smith, Martha Lou Dingess, Betty Randall. *Second row:* Jacqueline Wear, Helen Hammond, Gene Compton, Colene Beech, Dorothy Mayer, Naomi Ruth Fralick, Karen Kennedy, Nadine Noyes, Peggy Wilcox, Elaine Peaslee, Florence Dubbs, Clara Louise Dubbs. *Front row:* Margaret Austin, Nadine Esplund, June Schweitzer, Alicemahree Meade, Orris Somers, Marjorie Geist, Rosa Lee Duett, Marjorie Lee Laird, Shirley Specter, Joyce Crockett, Alice Tomlinson.

Four Fraternity Houses Turned Into

FOR the second year Kansas State women occupied the Sigma Alpha Epsilon fraternity house and called it Annex I. Presidents of the house were Sue Kindscher the first semester and Lorene Smith the second semester. House Director for this Annex was Mrs. E. I. Taylor.

Among social activities at Annex I were a dance to celebrate Halloween and a Valentine party.

Canada, represented by the women of Annex I, was elected a member of the Social and Economic Council at the first general session of the ISA. Flags of their country were made by the group to display at the assemblies.

The Sigma Nu fraternity house was also used by college women for the second year. As Annex II, the house was home to 43 women. First semester president was Doris Myers and second semester Mary Shannon lead the activities of Annex II. Mrs. Blanche Twiss was House Director.

A faculty tea in honor of their housemother, an open house for the other Annexes, and hour dances established this house in the social whirl.

Annex II represented Panama in the ISA program, and a representative of the country was elected to the World Court at the general assembly held in December.

ANNEX II—*Back row:* Wilma Weyrich, Tennie Lay, Mary S. Carl, Anne Lewis, Lorna Gore, Kathleen Delano, Claryce Reece. *Third row:* Alvera Corey, Zella Woodall, Mary Shannon, Dorothy Loewen, Bettye Jo Dick, Dorothy Huseman, Geraldine Hopson. *Second row:* Geneva Beim, Hazel Steinhoff, Doris Myers, Edna Blystone, Vadaline Strobel, Phyllis Landau, Helen Todd, Mildred Tiemann. *Front row:* Joanna Hageman, Shirley Tinberg, Doirs Greenstreet, Doris Ferguson, Rita Hollecker, Betty Porter, Geneva Brunner, Irena Bicker, Beth Deardorf.





ANNEX III—*Back row:* Angelina Lepori, Norma Jean Mauk, Naida Koontz, Janet Wood, Marilyn Bell, Ruth Fessler, Elna Bowman, Janice Hus, Virginia Kieferle. *Second row:* Wanda Krause, Roberta Reynolds, Nancy Bryant, Myrna Jean Adele, Ardith Jean Good, Bernita Skelton, Jean Rostocil, Juanita Skelton. *Front row:* Betty Ann McCoy, Joyce Moots, Gail Groberg, Esther Breed, Margaret Bennett, Iris Orsborn, June Schindler, Shirley Moore, Evelyn Osborn.

College Annexes to Accomodate Women

ANNEX III is an organized house for thirty women and it is located at 1224 Fremont, in the Delta Tau Delta fraternity house. House Director Mrs. E. G. Brownson guided the activities of this house during its first year. Norma Jean Mauk and Esther Breed were elected first and second semester presidents respectively. Betty Ann McCoy served as head officer for part of the first semester.

Chile was represented by Annex III in the ISA. Speakers who told about Chile, its customs and post-war problems were entertained by the women in February.

A formal open house to introduce their house mother, a formal Christmas dinner, and a spring dance high-

lighted social life at Annex III.

Annex IV occupied the Sigma Phi Epsilon fraternity house at 221 N. Delaware for their first year as an organization of independent women. Mrs. Helen McCarroll was the house director. Presidents for the year were Vonda Gates and Jane Foster.

Brazil was the country chosen by Annex IV as their nation in the International Security Assembly. Their chairman of ISA activities was Vonda Gates.

Social functions started in the fall with a formal tea honoring their house director. A faculty tea, hour dances, a Saint Patrick's party, and an April Fool party filled the social calendar at Annex IV.

ANNEX IV—*Back Row:* Bette Prout, Irma Lee Ready, Virginia Chamberlin, Marian Waugh, Mary Lee Hix, Shirley Pinegar, Martha Williamson, Gwendolyn Stratton, Pat Brown. *Second row:* Ellen Hensley, Mary Ellen Freeman, Margaret Hix, Vonda Gates, Marjorie Roepke, Lucille Hammer, Leanna Donley, Barbara Hersh, Penny Faris. *Front row:* Jane Foster, Mary Gee, Ellen Hauke, Della Ryan, Darlene Rein, Carol Wyman, Betty Jo Boyer, Bee Jean Boyer, Arlene Payne.





AMISTAD—*Back row:* Joyce Crippen, Frances Davitt, Margaret Wendhausen, Patricia Richardson, Bernita Stoecker, Irene Gehrke, Rosalie McKittrick. *Third row:* Phyllis Taylor, Margie Cederberg, Virginia Converse, Laura Shelor, Caroline Perkins, Opal May Dent, Hazel Walters, Delores Wright. *Second row:* Georgine Bishoff, Nelda Barclay, Nancy Dewey, Maxine Wilson, Jean Grauerholz, Charlene McMahon, Shirley McMahon. *Front row:* Milton Kilmer, Marvin Riggs, Dean Lovendahl, Stanley Meinen, Bob Riederer, Harold Rice, Bob Milburn, Herbert Coles.

Independent Students Unite Leadership

AMISTAD means "friendship" to many non-Greek students. Organized in response to a growing need for unified social activity among Independents living in houses which are not organized, Amistad has served this purpose successfully.

In its two years of existence Amistad has been hostess to many crowds at jam sessions and parties and has carried Australia to recognition in the ISA.

Formerly a women's organization, it was expanded last fall to include men. Amistad's leaders for the year were Arlene Wilson, Herb Coles and Betty Clason.

Amicossembly is an organization of the presidents and one other representative of each independent organ-

ized house for women at Kansas State. Mary Long, of Clark's Gables, was president. Miss Dora Gilmore served as sponsor and Miss Lucille Hackerott was adviser. The house mothers gave a dinner in Thompson Hall for the members at Christmas time.

Regular meetings of Amicossembly were held the first Wednesday of each month. The organization gave the houses an opportunity to work out their problems together and take part in activities as a group.

They sponsored a movie to help finance a dance in cooperation with other independent groups. Amicossembly wrapped Christmas packages for soldiers who were in the hospital at Fort Riley.

AMICOSSEMBLY—*Back row:* Kay Chalk, Geraldine Whisnant, Elinor Bush, Phyllis Fuller, Marian Pearson. *Third row:* Hope Watts, Betty Mertz, Margie Jaedicke, Mary Long, Reva Poague, Dorothy McGeorge, Helen Simmons. *Second row:* Vada Volkening, Elizabeth Flippo, Norma Thompson, Margaret Lancaster, Dorothy Wessler, Alta Mae McClaren, Marian Funston, Neva Jean Fleener. *Front row:* Lucille Hackerott, Vivian Herr, Margaret Oehrle, Darlene Schreiber, Ethel Rogers, Vivian Stout, Betty Betsler, Betty Nordyke, Georganne Fowler.



ARCADIA—*Back row:* Mrs. Grace Friel, Arline Avery, Hope Watts. *Second row:* Mary Melenbruch, Betty Nordyke, Betty Maier. *Front row:* Mary Wilkerson, Jacquie Glaze, Jane Goodell.



Arcadia And Aloha Have Active Year

ACCORDING to Webster, Arcadia means "peaceful and quiet," but according to the women of this Independent house, it is anything but dull.

A Christmas party with carolling afterwards is one of the annual affairs of the house. Other activities of the

women of Arcadia this year were participation in basketball intramurals and in representing Sweden's interests in the International Security Assembly.

Housemother for the four years of Arcadia's existence as an Independent organized house has been Mrs. Grace Friel. Arcadia is located at 1222 Bluemont.

Aloha Cottage, the longest organized Independent house, celebrated its tenth birthday this year. Aloha is located at 1728 Laramie; Mrs. Ben Wohlberg is housemother.

An annual event at Aloha Cottage is the buffet supper for dates and out-of-town guests after the Homecoming game. Holidays and birthdays were marked with parties. This spring a tea was given for the other Independent houses.

Betty Mertz presided over the house first semester; she was succeeded by Dona Dean Olliff.



GATHERED TOGETHER for an evening bull session, women of Aloha Cottage find the conversation amusing.

ALOHA COTTAGE—*Back row:* Beverly Gibson, Betty Mertz, Corrine Oberhelman, Dorothy Gwin. *Second row:* Helen Warner, Margaret Flipse, Mrs. Ben Wohlberg, Irene Snerchek, Betty Gwin. *Front row:* Jean Wichers, Mildred Reynolds, Florene Berg, Dona Dean Olliff.





CHATTERBOX—Back row: Helen Kreipe, Jean Elaine McCallum, Jeanne Jordan. Second row: Vada Volkening, Dorothy Lehman, Dorothy McGeorge. Front row: Loine Betz, Mrs. Alice Spealman, Lois McCreery.

CHATTERBOX, located at 526 North Fourteenth, housed nine independent women students during the first semester, but only five during the second semester. Mrs. Alice Spealman is the housemother.

Vada Volkening and Joan Jones were first and second semester presidents, respectively.

Greece was the country selected by Chatterbox residents for their part in the International Security Assembly. They joined with the Pal O'Mie house to represent Greece in the ISA general assembly.

Before Christmas the women drew names for secret "Chatter pals" and exchanged gifts at their Christmas party. Other social occasions at Chatterbox during the year were birthday celebrations, a Valentine's Day party and several house parties.

With springtime came an Easter dinner at the house.

Amicossembly Governs

Several picnics furnished out-of-doors entertainment for the coeds.

Clark's Gable, home of 12 women students, is one of the newer independent houses, organized in 1941. Mrs. Edith Clark is housemother for the group which lives at 812 North Manhattan.

Christmas brought festivity to Clark's Gables. The women had a dinner and a party at the house and then went carolling with members of Arcadia and their dates. A Valentine's Day party for the women at Maison-elle and Skywood Hall, two other organized houses, was a February feature.

Clark's Gables was active in campus affairs this year, representing Luxembourg in the International Security Assembly and having a member of their group selected to the World Court.



WOMEN OF Clark's Gables peruse the morning's mail.



CLARK'S GABLES—Back row: Mary Long, Virginia Schmidt, Billie Rae King, Irene Munz. Second row: Viola Davis, Darlene Dornier, Mrs. Edith Clark, Norma Thompson, Neva Jean Fleener. Front row: Darlene Schreiber, Cleota Davis, Neola Springer, Margaret Collier.

14 Independent Houses

PAL O'MIE'S Irish friendship has been known on the campus since the house was organized, and a scrapbook which has been kept faithfully for eight years will prove it. The women of the house with their president, Margaret Lancaster, and their housemother, Mrs. Lillian Fuller, gave a tea for the members of Amicossembly. Impromptu get-togethers and hour dances were on their social calendar throughout the college year.

"Mystery Sisters" were chosen at the beginning of the school year, and their identities kept hidden until Christmas. Secret messages and services were exchanged, and at the Christmas party presents were given and the identity was revealed.

In the International Security Assembly the group is cooperating with Chatterbox to present the story of Greece. Pal O'Mie is located at 324 N. Fifteenth.

One of the first independent houses organized on the



Pal O' Mie women enjoy listening to records after dinner.



PAL-O-MIE—Back row: Geraldine Whisnant, Mrs. Lillian B. Fuller, S. Connie Buss. Second row: Norma Folck, Margaret Lancaster, Lelia Teed. Front row: Eileen Ralston, Betty Swan, Achsah Prather.

Kansas State campus, Coed Court has been active for ten years. The Sunday before Christmas vacation, Mrs. Pearl Power, the housemother, gave a breakfast in an atmosphere of candlelight and holly. Afterwards, the women had a gift exchange. Every birthday the occasion was celebrated by a dinner for the guest of honor.

Representing Belgium in the International Security Assembly, the group was able to get a position on the World Court and on the Economic and Social Council. Mary Hodgson led the women in their study for the ISA.

Dorothy Wessler was elected president of Coed Court second semester when Marian Funston, first semester president, left school.

COED COURT—Back row: Grace Venning, Dorothy Wessler, Grace Borgman, Minerva Cadwell. Second row: Mary Hodgson, Marian Funston, Jane Scott. Front row: Mrs. Pearl Power, Lois Houghton, Aileen Roeder, Ladeen Steinkirchner.





LA FIEL—*Back row:* Mrs. E. E. Rogers, Frances Kerby, Emma Faye Sloan, Carol Mudge, Dolores Knapp, Natalie Wright. *Second row:* Eloise Fratlick, Christine Perry, Wilma Lisher, Florence Cyhel, Margaret Piskey, Mary Frances Wisdom. *Front row:* Clarice Cooper, Jeanne McCormick, Kathryn Miller, Arline Watkins, Vivian Stout, Joan Butcher.

Independent Women Represent Various

OPENHOUSE for the women of other Independent organized houses was held at La Fiel, 1707 Laramie, this year in the form of a Christmas carnival. Seasonal decorations and refreshments were used and the afternoon was spent singing carols, playing progressive games and getting acquainted.

La Fiel women entertained dates later at a Christmas formal.

Wilma Lisher guided the activities of the house as president both semesters, and Mrs. E. E. Rogers is housemother.

Hills' Heights at 1423 Fairchild is the home of 20 women. Miriam Dunbar was president this year and Mrs. W. H. Hills is the housemother.

Denmark's interests in the International Security Assembly were represented by these women.

On the social side, the women held a skirt and sweater party, a Christmas party and celebrated many birthdays with feasts at the house.



Kibitzers at Hills' Heights seem as excited over the chess game as do the players.

HILLS' HEIGHTS—*Back row:* Ruby Dickey, Betty Pressgrove, Olga Durham, Shirley Hoffman, Iris Reed, Sue Baertch, Joyce Hansen. *Second row:* Joyce Adams, Laura Belle Overley, Mrs. W. H. Hills, Mary Smith, Billie Seward, At ta Clare Latta. *Front row:* Joyce Cowan, Miriam Dunbar, Mary Lorson, Ardye Yantiss, Ruth Esther Kimbal, Bonnie Simmons, Constance Sawyer.



MOORE TH' MERRIER—*Back row:* Mrs. Blanche Moore, Doris Braum, Harriet Hill, June Tucker. *Second row:* Margie Jaedicke, Cleolis Bradley, Vivian Veach, Roberta Near, Dorothy Moffett. *Front row:* Alta Mae McClaren, Donna Jean Draney, Nelda Ruth Shippers, Virginia Lee Stewart.



Nations in Campus Version of U.N.O.

KEIM'S KABANA was active in the general assembly of the ISA in December as Yugoslavia, and was elected to the United Nations Security Council. Dr. Fritz Moore was faculty sponsor in their ISA work.



Women of Keim's Kabana enjoy a joint phone conversation.

Women of Pal-O-Mie, Coed Court, and Arcadia were entertained at a Halloween party in the dormitory of Keim's Kabana. A skeleton, "dug out of the family closet" was present for the occasion.

Keim's gave a picnic for the Blitz Babes and a Christmas party for their own group. Santa Claus was guest of honor.

The Moore th' Merrier's big event of the year was a semi-formal party at Christmas with all twelve girls, their dates, and their housemother, Mrs. T. H. Moore, having a marvelous time. With their president, Margie Jaedicke, in charge, they had another Christmas party just for themselves.

Dressed as little Dutch girls, and representing the Netherlands, they made a colorful showing at the December ISA assembly.

KEIM'S KABANA—*Back row:* Betty Williams, Alice Bergmann, Dorothy Henson, Roylynn LaRosh, Mary Wylie, Joan Miller, Dorothea Ward. *Second row:* June Duphorne, Madonna Chaput, Corrine Gilchrist, Mrs. L. R. Keim, Bethyl Cherry, Helen Taddicken, Marie Rock, Dorothy E. Cochran. *Front row:* Georganne Fowler, Norma Bergmann, Ethel Rogers, Mary Rogers, Donna Lou Haag, Ellen Haury, Merline Nutter.





THE SHANTY—*Back row:* Gladys Boy, Phyllis Fuller, Marian Pearson. *Second row:* Beth Stratton, Stella Spruney, Irma Bird Hartman. *Front row:* Betty Sue Hannah, Doris Christiansen, Mrs. C. W. Tague.

Women of Independent Houses Entertain

THE SHANTY, formerly known as Shane's Shanty, is located at 531 N. Manhattan and houses nine college women.

Marian Pearson served as president of the Shanty both semesters, and Mrs. C. W. Tague is the house-mother.

Social affairs at this Independent house centered about birthday parties held after hours when the women enjoyed refreshments, then sat around the fire and sang. During the pre-Christmas festivities, Mrs. Tague entertained the women with a Christmas dinner and party.

Maison-elle cooperated with neighboring La Fiel in representing Czechoslovakia in the International Security Assembly. The Czech delegates at the December meeting were successful in obtaining a position on the Economic and Social Council.

A tea was given by Maison-elle last November for the women of the thirteen other Independent houses.

Birthday parties, picnics for house members and two date parties this spring provided social activities for women of the house at 1706 Laramie.

Elizabeth Flippo presided over Maison-elle activities and Miss Mattie Cassity is housemother.



Women of Maison-elle enjoyed a good self-cooked dinner last December.



MAISON-ELLE—*Back row:* Ruth Rhea, Laberta Kugler, Natalie Herndon, Velma Weaver. *Second row:* Mrs. Mattie Cassity, Elizabeth Flippo, Thelma Sexton, Vivian Herr, Marjorie Bunge. *Front row:* Barbara Howell, Margaret Mustard, Mary Frances Gregory, Phyllis Barstow.

SKYWOOD HALL—*Back row:* Elinor Bush, Bonnie Jean Waters, Virginia Harvey. *Second row:* Barbara R. Miller, Avis L. Welker, Ruth E. Tichenor. *Front row:* Reva C. Poague, Mrs. Neil Swanson, Melvina E. Morton.



With Many Teas and Holiday Celebrations

TRAMALAI, women's Independent house located at 1418 Fairchild, was named from a song title. Women of Tramalai entertained the women of four other houses with a tea. Other social occasions this year were a party just before Christmas and a chili party.



A Tramalai coed reads aloud as her colleagues reflect varied attitudes.

Kay Chalk was elected to preside over the fifteen women of Tramalai, and Mrs. T. H. Cousins is the housemother.

Skywood Hall received its name because of the position of the house—high on the hill and away from the street.

College women living there entertained dates at a Hallowe'en party last fall, and at Christmas they held an informal party just for the members at which they exchanged gifts.

Regular business meetings were held, followed by food and fun.

Skywood Hall women and their "houseparents," Mr. and Mrs. Neil Swanson, attended church in a group once during the first semester.

Reva Poague served as the president of the house which is located at 1719 Laramie.

TRAMALAI—*Back row:* Joan B. Launhart, Kay Chalk, Shirley Kyle, Maxine Russell, Louise Beck. *Second row:* Lorraine Bryan, Lois Baldwin, Virginia Reist, Aileen Hagans, Phyllis Hall, Beth Davidson. *Front row:* Mrs. T. H. Cousins, Margaret Oehrle, Virginia Lyle, Bea Blaha, Rebecca Lamoreaux.





ESQUIRE—Back row: Hugh P. Karstadt, Ted C. Hollis. Front row: George Krause, Lawrence E. McManis, Dennis E. Vossman.

Two Independent Men's Houses Active

ESQUIRE, one of two Independent men's houses, was organized just last fall. The seven men living at 1211 Laramie elected Lawrence McManis president. Mrs. George H. Gregg was their housemother.

Esquire members participated in the International Security Assembly by supporting democratic forces of a revised Italian government. George Krause served as chairman for ISA activities.

James Harrison presided over the sixteen men who resided at the House of Williams, 1126 Bluemont. Mrs. Katherine Williams is the housemother.

The House of Williams entered intramural teams in basketball, touch football, volleyball and softball. Representing Turkey in the International Security Assembly, the men added color to the December assembly by sing-

ing "Turkey in the Straw" as their national anthem.

Two date parties, one at Thanksgiving and one at Christmas, highlighted their social activities.



Residents of the House of Williams relax in their living room before dinner.

HOUSE OF WILLIAMS—Back row: Bernard R. Jacobson, James R. Switzer, William R. Jackson, Glen Jacobson, Gilbert W. Herdt. Second row: Vincent J. Pieschl, Noel Erwin, Raymond A. Keller, Raymond C. Sloan, Jack C. Larson. Front row: Jim C. Harrison, Roger L. Hecht, Ronald L. Watkins, Ralph J. Keller, Joe H. Hodgson.



RELIGIOUS FEDERATION—

Back row: Elaine Larson, Jean Selby, Robert Wallace, Mary Jane Vance, Jeanne Peabody. *Second row:* B. A. Rogers, Phyllis Hickney, Doris Galloway, Homer Spiers, Jane Fagerberg. *Front row:* Ruth Fenton, Dean Tiemann, Louis Emme, Marjorie Knostman. Serena Meyer.



Federation Coordinates Church Groups

PPROMOTION of cooperative social and religious programs in the College community has been accomplished this year by the Religious Federation. The council, which meets twice monthly, acts as a clearing house between all active religious groups on the campus.

Religious Federation is composed of two representatives from each church youth group and two each from the YWCA and the YMCA. The Rev. B. A. Rogers was elected as adult adviser by the student representatives.

"A Design for Living" was the theme of Religious Emphasis Week held October 28 to November 1. This was one of the four meetings sponsored yearly by the Religious Federation and the Ministerial Association. Dr. James S. Chubb, well-known Methodist youth worker at Nashville, Tenn., was the guest speaker. Dr. Chubb is associate secretary of the committee on evangelism of the Methodist Church and has spent much time working with college students throughout the country.

Meditations were held each morning during Religious Emphasis Week in the YWCA lounge. Students also participated in forum meetings each afternoon in Recreation Center. At an all-College assembly, Dr. Chubb spoke on "The Life of God." Many personal conferences were held with the speaker.

Cooperating with the YWCA and the YMCA, the Christian World Forum was held February 21 through February 24. Dr. Samuel Higginbottom and Dr. John B. Hanna were the forum speakers. Dr. Higginbottom

is the organizer and president of the Allahabad Christian College in India. Dr. Hanna is the counselor for the Council for Social Action of the Congregational-Christian Churches. He was the representative for this group at the San Francisco Conference.

An all-College assembly was held during World Forum week at which time Dr. Higginbottom told about his work in India. At an afternoon forum in Rec Center, the missionary discussed economic, educational and social conditions in India. In the evening he spoke to the ISA group representing that country.

More than 250 College students attended a mass meeting at the Presbyterian Church on Sunday during World Forum week. "Why Bother with Religion?" was the theme for the discussion led by the guest speakers and based on questions raised by students. A supper followed the meeting.

An out-of-door union meeting was held by the Federation on May 5.

The fourth meeting of all the groups is scheduled for some time during the summer.

The Religious Federation sponsored meditations in Illustrations Building every Wednesday night from 9:10 to 9:30. Before an altar, students of all faiths came to unite in prayer.

An active interest in race relations on the campus was taken by the group also.

Marjorie Knostman was elected president of the council; Doris Galloway, secretary; and Louis Emme, treasurer.



YMCA—*Back row:* Dean Brewer, Joe Lundholm, Carroll McNay, William Ketterman, Dick Gillilan, Keith North, Melvin Barb, Jonnie Burroughs. *Third row:* Stanley Stuart, Doyle Kern, Dean Lauendahl, David Neher, Merle Eyestone, George Bascom, Everett Beeman, Wayne Douce, Marvin Riggs. *Second Row:* Joseph Martin, Donald Johnson, Henry Brandes, W. E. Grimes, C. C. Martin, A. A. Holtz, Marvin Norby, John Aiken, Ralph Fogleman. *Front row:* Charles Hulac, Dell Gates, Floyd Blaser, Dean Tiemann, Floyd Sageser, Lawrence McManis, Cyril Baucke, Leonard Banowetz, John Lindberg, Darrell Phillips.

YM-YW Groups Bring Higginbottom and

THE YMCA was more than ever present on the campus this year due to the increased number of returning servicemen.

Under the leadership of Marvin Norby as president, this organization began each semester with a special welcoming program for the new students and returning veterans. Some of the services rendered by the YM were helping students find rooms and employment.

The group worked jointly with the YWCA in planning the Christmas and Easter assemblies and also in

the Christian and World Forum Week with Dr. Sam Higginbottom, missionary to India, as the guest speaker.

With the coming of spring, the YM joined with the YW in presenting an evening of films from the Estes Park Summer Camp followed by an hour dance in the Recreation Center.

A March attraction on the campus was the YM-sponsored "Y-Orpheum" in which four social sororities and four fraternities competed for top honors with original skits. These eight entries were chosen from those submitted by all groups interested.

That old school spirit was instilled in members of the YMCA by Cheerleaders Kathryn Ashbaugh and Betty Carr at an early-fall pep rally in Rec Center.





YWCA CABINET—*Back row:* Annie Gardner, Mary Harper, Frances Ewart, Bonnie Smith, Jeane Greenawalt, Jean Selby, Verona McKinley. *Second row:* Jeanne Patterson, Mrs. Edith Depew, Beth Jarvis, Jane Fagerberg, Florence Merriam, Gladys Goff. *Front row:* Ruth Gilmore, Aylo Albertson, Ellen Hauke, Patt Fairman, Phyllis Evans, Margaret Flipse, Shirley Freienmuth.

Hanna to Campus for World Forum

THE YWCA was in a constant whirl of activities as usual. Under the guidance of Frances Ewart, the group entered many phases of campus life. An all-school mixer was sponsored in the fall as a get-acquainted affair. Throughout the year "Y" Dime Dances were held in Recreation Center to the music of popular records.

Unique feature early in the second semester was the annual "Y" Carnival. A little bit of everything was tossed into that social circle, such as bean jar guessing, cake walks, paper hats, food booths, fortune telling,

dancing, and the highspot of the evening—an auction of coveted privileges and articles. Various groups bid to purchase a coke date with President Eisenhower, a reserved booth at the Canteen, special "stay out late" privileges, and the services of some professors on the hill as errand boys or phone answerers in organized houses.

The popular "Love and Marriage" series of lectures was repeated this year with Dr. Esther Prevey, psychologist and family life adviser from Kansas City, Mo., as the main speaker.

Dr. Sam Higginbottom relates some of his experiences in India to two interested students.



The London Conference is discussed by Dr. John B. Hanna and guests during Christian World Forum Week.





WESLEY FOUNDATION—*Back row:* Gladys Goff, Marian Waugh, Bernita Stoecker, Faith Russell, Laura Overley, Louise Darby, Dorothy Loomis, Donna Ashlock, Bettye Jo Dick, Jeannette Putnam, Shirley Jordan, June Duphorne. *Fifth row:* Nelda Shippers, Alta Mae McClaren, Roylynn LaRosh, Mary Smith, Billie Seward, Virginia Schmidt, Viola Davis, Marjorie Bunge, Carol Mudge, Wayne Douce, Donald Ummel, Beverly Hale. *Fourth row:* Mary Jane Meili, Frances Baldwin, Carolee Searcy, Mary Ellen Freeman, Mary Gee, Nelda Barclay, Orris Somers, Elaine Sutter, Joanna Hageman, Virginia Linn, Mildred Socolofsky, Clarice Cooper, Keith North, Ardyce Yantiss. *Third row:* Janice Miller, Ruth Lee, Kay Knapenberger, Lorine Fieser, Lyla Franklin, Dean Schowengerdt, Henry Choquette, Carolyn Bishop, Jane Taylor, Dorothy Socolofsky, Mary Frances Wisdom, Phyllis Barstow, Joyce Hansen. *Second row:* Nancy Kilham, Louise Beck, Betty Stout, Jaunita Luthi, Joyce Adams, Nancy Bryant, Donna McVay, Kathleen Petterson, Willis Cross, Jo Ann Holecck. *Front row:* the Rev. B. A. Rogers, Hope Watts, Velma Weaver, Betty Highfill, Vesta Colburn, Lois Houghton, Betty Shugar, Lois Carlson, Norma Lumpkin, Isla Lasswell, Dorothy Moffett, Mrs. B. A. Rogers.

Methodists Have Large Student Groups

MORE than 1,500 students composed Wesley Foundation, an organization for all Methodist students on the campus. Worship, counseling and recreation were led by the sponsors, the Rev. and Mrs. B. A. Rogers. Hundreds of students met at the get-acquainted mixers and student dinners held early in each semester.

"Saturday Niters" started eventful week-ends at Wesley Hall. Sunday evenings students gathered at the hall for fellowship hour, religious discussion and

supper. Hope Watts served as the president.

Kappa Phi is the national Methodist women's club. This year the membership on the campus was more than 130. Pledges gave a total of 140 hours of service to a local hospital, and in December the annual party for the people at the Odd Fellows Home was given. The president of the club was Mildred Socolofsky.

The Methodist Men's Club has been on the campus since 1932. John Scott was president this year.

WESLEY FOUNDATION—*Back row:* Zella Woodall, Dorothy Lehman, Donna Jones, Eileen Clark, Grace Samuelson, Ruth Rhea, Helen Smith, Beverly Hayes, Barbara Miller, Alvera Corey, Mary S. Carl, Bonnie Waters, Wanda Knight. *Fifth row:* Marilyn Gilbert, Audrey Schmitt, Joan Butcher, Mickey Prather, Marjorie Roepke, Billie Rae King, Neva Jean Fleener, Miriam Dunbar, Verla Meyers, Lelia Teed, Dorothy Peffley, Jane Engle. *Fourth row:* Margaret Pixley, Elizabeth Flippo, Mary Christine Budden, Ruth Esther Kimbal, Vadaline Strobel, Nadine Noyes, Jean Evans, Vivian Herr, Phyllis Wheatley, Yvonne Sturgeon, Phyllis Hall, Margaret Austin. *Third row:* Peggy Markham, Lois Poland, Mary Frances Gregory, Margaret Mustard, J. E. Hawley, Howard Lindholm, Ruth Maechten, Jo Anne Sheffer, Elizabeth Knostman, Marjorie Knostman, Nancy Dewey, Freda Peck. *Second row:* Marilyn Jones, Jessie Taylor, Ruby Dickey, Geraldine McCall, Aileen Roeder, Patricia Richardson, Betty Dickinson, Bette Schlotthauer, Ruby Wilson, Betty Rich, Margaret Ramsdale. *Front row:* Arlene Mastin, Ruthann Loomis, Margaret Wendhausen, Tonette Darby, Margaret Newell, David Neher, Jerry Gatz, Mary Belle Nelson, Elizabeth Hunt, Janey Hackney, Anne Darby.





KAPPA PHI—*Back row:* Mrs. B. A. Rogers, Juanita Luthi, Kathleen Petterson, Nancy Kilham, Louise Beck, Betty Stout, Frances Baldwin, Joyce Adams, Anne Darby, Hope Watts, Nancy Bryant, Ada Billings. *Second row:* Donna McVay, Laura Overley, Louise Darby, Virginia Schmidt, Betty Engle, Marian Waugh, Jeannette Putnam, Betty Highfill, Shirley Jordan, Norma Lumpkin, Isla Lasswell, Dorothy Moffett. *Front row:* Ruth Lee, Lila Franklin, Carolyn Bishop, Virginia Linn, Mildred Socolofsky, Joanna Hageman, Jane Taylor, Clarice Cooper, Nelda Shippers, Gladys Goff, Viola Davis.



METHODIST MEN'S CLUB—*Back row:* Donald Larsen, Glen Sites, John Scott, Wilbur Hart. *Second row:* Howard Wood, Harold Ramsey, Charles Van Marter. *Front row:* Henry Choquette, Powell Parsons, Dean Schowengerdt, Howard Lindholm.

KAPPA PHI—*Back row:* Bernita Stoecker, Jessie Taylor, Mary Smith, Freda Peck, Margaret Ramsdale, Wanda Knight, Janey Hackney, Arlene Mastin, Jo Ann Holecek, Beverly Hale, Lois Carlson. *Fourth row:* Audrey Schmitt, Joan Butcher, Dorothy Lebman, Zella Woodall, Mary S. Carl, Marilyn Gilbert, Donna Jones, Grace Samuelson, Lelia Teed, Dorothy Peffley, Betty Jean Shugar. *Third row:* Mickey Prather, Margaret Pixley, Miriam Dunbar, Verla Meyers, Orris Somers, Neva Jean Fleener, Billie Rae King, Ruth Esther Kimbal, Elizabeth Flippo, Nadine Noyes, Peggy Markham. *Second row:* Margaret Mustard, Mary Frances Gregory, Elizabeth Knostman, Marjorie Knostman, Elaine Sutter, Ruthann Loomis, Minerva Cadwell, Mary Christine Budden, Marian Funston, Faith Russell, Ruth Rhea. *Front row:* Dorothy Socolofsky, Marjorie Bunge, Carol Mudge, Mary Meili, Norma Thompson, Bettye Jo Dick, Mary Wisdom, Janice Miller, Lorine Fieser, Willis Cross.





CHRISTIAN YOUTH FELLOWSHIP—*Back row:* Jean Selby, Leslie Deniston, Ruthetta Maxwell, Melba Norby, Homer Spiers, Mrs. David Arnold, Marjorie Ward, Iris Reed, Beverly Braeckeveldt. *Third row:* Neola Springer, Margaret Lancaster, Eileen Ralston, Dona Olliff, Dorothy M. Cochran, Elva May Biehl, Bea Blaha, Jean McCallum. *Second row:* Melvin Cotner, Jonnie Burroughs, Wesley Holmes, the Rev. J. David Arnold, Norman Walter, Thurman Potts, Mary Lavon Crawford, Virginia Eddy, Mary Wells. *Front row:* Vernon Maxwell, William Weiler, Loren Cline, Kenneth Storer, Jay Givens, Jacque Glaze, Ethel Rogers, Charles Stanfill, Dorothy Wells.

Christian And Congregational Student

"WE MUST Be the World We Want" was the theme which opened a year of activity for members of the Christian Youth Fellowship. During second semester, the theme concerned "The Christian Witness in the World Today." Homer Spiers was president of the group.

Meetings of C. Y. F. are held each Sunday evening. Fellowship periods, forums and suppers are held in Kohler Hall at the Christian Church with vesper services in the sanctuary. Mrs. J. David Arnold was sponsor this year.

An Indian pow-wow was the theme of a student mixer at the first of the year. Four Indian "chiefs" were garbed in ceremonial headgear and led the group in an

evening of Indian games. At Christmas the C. Y. F. entertained with a party and an evening of caroling. The service project this year was to send boxes of supplies to needy Filipinos.

Seven delegates were sent to the State Christian Youth Fellowship conference at Wichita in January. Jean Selby served as state secretary of the conference, and in October she represented the group as delegate to the International Christian Youth Fellowship Commission at Winona Lake, Ind. Delegates from all over the United States and from Canada attended the conference.

A special program and ceremony for the seniors closed the year's activities.

CHRISTIAN YOUTH FELLOWSHIP—*Back row:* Mary Harper, Prudence Bennett, Mary Ellen Schmidt, June Schweitzer, Alicemahree Meade, Opal Dent, Betty Gillan, Lois Sherry. *Third row:* Joyce Whiting, Bonnie Huffington, Hope Leland, Alice Leland, Florence Dubbs, Louise Barnes, Norma Magnus, Phyllis Hugos. *Second row:* Hazel Walters, Lola Ward, Dorothy Dooley, Olga Durham, Grace Venning, Clara Dubbs, Lorna Gore, Marilyn Guest. *Front row:* Jane Scott, Maxine Bell, Joanne Guest, G. V. Hudson, Bonnie Simmons, Darlene Schreiber, Mary Rogers, Mary Jean Luthi, John Meisner.



SIGMA ETA CHI—*Back row:* Louise Wells, Margaret Bayer, Maxine Elling, Barbara Erwin. *Second row:* Elaine Larson, Mrs. M. E. Holland, Shirley Freimuth, Norma Jeanne Thomas. *Front row:* Jody Hahn, Dalena Currier, Carolene Peck, Virginia Grandfield.



Groups Participate In Service Work

SIGMA ETA CHI is the Congregational Church women's sorority. The purpose of the club is to develop in the college women members Christlike attitudes and ideals.

The main service project of the club this year was the adoption of a foreign family. Each month a box of needed articles was sent overseas to the family.

The meetings were held every first and third Tuesday at the home of the sponsor, Mrs. Mary Eck Holland. Louise Wells was president.

Members of Kappa Beta, Christian Church women's sorority, were hostesses to the national Kappa Beta convention held in Manhattan in March. Delegates from

all other chapters, national officers and advisers attended.

The main project of the year was the making of toy animals to be sent to the Colorado Christian home for children. The unique idea of assessing members two cents for each inch of waistline was hit upon as a method of raising money for the children's home.

The pledges were active in caring for the church nursery and in entertaining the actives at a Christmas party given at the Pal-O-Mie house. The town alumni entertained at one of the regular meetings.

Hope Leland was Kappa Beta's president, and Mrs. J. David Arnold was the sponsor, assisted by faculty advisers.

KAPPA BETA—*Back row:* Mary Harper, Lois Sherry, Hope Leland, Joyce Whiting, Martha Williamson, Lola Ward, Roberta Evans, Prudence Bennett, Eugenia Beezley, Verona McKinley, Phyllis Hugos. *Third row:* Nancy Wilcox, Mary Long, Elaine Peaslee, Barbara Pantier, Arlene Ableson, Dona Dean Oeliff, Phyllis Taylor, Margaret Parker, Lorna Gore, Jean Selby. *Second row:* Virginia Howard, Margaret Lancaster, Neola Springer, Maxine Bell, Margaret Flipse, Darlene Schreiber, Phyllis Landan, Marilyn Guest, Jane Scott, Clara Dubbs. *Front row:* June Schweitzer, Eileen Ralston, Leila Reed, Joanne Guest, Bonnie Simmons, Ethel Rogers, Doris Greenstreet, Lavon Crawford, Grace Venning, Alice Leland.





THETA EPSILON—*Back row:* Mary Wylie, Ann Huddleston, Jean Holmgren, Jeanne Peabody, Pauline Fredrickson, Helen Deane Dameron, *Third row:* Mary Lou Zimmerman, Marjorie Ewart, Frances Ewart, Irma Lee Ready, Adele Bischoff, Jane Massey, Helen Taddicken, *Second row:* Dorothy Wesseler, Maurine Johnson, Donna Lee Sams, Ellen Hensley, Natalie Wright, Dorothy Henson. *Front row:* Thelma Sexton, Geraldine Gehrke, Helen Lawson, Kate Clark, Georgine Bischoff, Grace Borgman.

Baptists Have Varied Program

"WORLD Peace and Theta Epsilon" was the theme for the Baptist women's church sorority this year. Under the leadership of Frances Ewart, the president, and Miss Stella Harris, the faculty adviser, varied programs were held at the meetings. The patronesses of Theta E opened their homes to the group for their bi-monthly meetings which were devoted largely to speakers on current topics, book reviews, and discussion on youth camps.

A committee was named to consider possible expansion to Ottawa University in Ottawa, Kansas.

The women began the fall semester by having a rush tea at the Baptist Church on September 30. Later a

breakfast was given in honor of the new pledges and was followed by the formal pledging. Initiation and a banquet with "Snowbound" as its theme provided other enjoyable times for Theta Epsilon members.

"Cupid's Court," an annual Valentine's Day celebration, was observed again this year. The king and queen of the court were selected by all "Theta E" members.

In May the senior farewell picnic was of special importance. The last meeting of the year was reserved as usual for a Mother's Day tea for all members' mothers. Farewells and plans for the next year were blended at the closing session of the sorority.

BAPTIST YOUTH FELLOWSHIP—*Back row:* Martha DePuy, Irma Lee Ready, Mrs. Katherine G. Stewart, Marjorie Ewart, Frances Ewart, Iris McLeod, Mrs. Carleton Briggs, Adele Bischoff. *Second row:* Maurine Johnson, Donna Sams, Diela Ryan, Lloyd Meyer, Dorothy Reed, Dorothy Loewer, Eulalia Railsback, Dorothy Henson. *Front row:* Marvin Riggs, George Stewart, Lawrence McManis, Dr. Carleton Briggs, Stuart Pady, C. E. Heggy, Grace Borgman, Dorothy Wesseler.





PHI CHI DELTA—*Back row:* Mary Wood, Barbara J. Baker, Kay Smith, Ruthelene Eaton, Helen Wilkie, Joanne Kastrop, Thelma Stores, Mary Riley, Ruth Deewall, Patricia McCrary, Marilogan Green, Joyce Eckert. *Third row:* Jeane Greenawalt, Betty O'Neal, Charlotte Reams, Sue Law, Elaine Brown, Evelyn Scholz, Florence Merriam, Aylo Albertson, Rose Lundquist, Virginia Lee Shrake, Donna Oyster, Jane Willard. *Second row:* Barbara Davis, Carolyn Cameron, Etienne Guerrant, Bea Palmer, Virginia Buster, Jeanne Roberts, Barbara L. King, Jean Bead, Irena Bicker, Norma Jones, Irva Smith, Jacqueline Fayette, Sonia Bennett. *Front row:* Mrs. William Guerrant, Nancy Bramwell, Mary Lois Holm, Virginia Bramwell, Mary Miller, Jo Ann Scheu, Beverley Babb, Nancy Diggle, Marilyn Moore, Patty Piffer, Mildred Beach, Barbara Blaine.

Many Active In Presbyterian Groups

PHI CHI DELTA, church sorority for Presbyterians, extended an invitation to all college Presbyterian women at the beginning of the school year. The first meeting in the fall was a pledging desert. Meetings were held regularly every two weeks, and the theme around which they were planned was "Building for a Full Life." Aylo Albertson presided over the meetings and Mrs. W. U. Guerrant acted as faculty sponsor. A "sharing" meeting where members presented a poem, joke or something of interest to the other members was held early in the year. Their Christmas party was one of their outstanding activities of first semester. Another project conducted by the women was gathering boxes of clothing and making headscarves to send to a com-

munity school in Kentucky.

Second semester found these women busy with pledging and initiation. In May they closed their year with the annual Senior Farewell.

The Westminster Foundation with Jeane Greenawalt as president, met two Sundays each month for a regular program, and once a month for social activities. During February the organization was host to the Union Meeting, a meeting for all young peoples' groups in Manhattan. A carnival held in February and a spring retreat headed the year's activities for the Foundation. Mrs. W. U. Guerrant, wife of the College Presbyterian minister, was faculty adviser for Westminster Foundation as well as for Phi Chi Delta.

WESTMINSTER FOUNDATION CABINET—*Back row:* Jacqueline Fayette, Ruth Deewall, Donna Oyster, Jeane Greenawalt, Clarice Hammond. *Second row:* Edward Sefcik, Robert Wallace, Mildred Beach, Patricia McVey, Lloyd Sidwell. *First row:* Aylo Albertson, Bill Guerrant, Russell Morgan, Chester Stewart, Eleanor Sommer.





NEWMAN CLUB—*Back row:* Roy Long, Bill English, Bob Leibert, Phillip Burns, Robert Orchard, Pat Cibolski, Joyce Wedel. *Sixth row:* Fred Parris, Frank Billiard, Rita English, Jim Curtis, Bill Buser, Mrs. Bill Buser, Leonard Banowetz, Mildred Terrar, Dr. Harold Howe. *Fifth row:* Marion Buckley, John Myers, Ben Hebert, Jack Maloney, Bill Richards, Dale McCollum, Mrs. Dale McCollum, Catherine Meyers, Ethel List, Madonna Chaput, Jeanne Hollecker, Rita Hollecker, J. P. Callahan. *Fourth row:* Fernald Conroy, Pedro Oliver, Ladeen Steinkerchner, Francisco Santiago, Eva Rae Melman, Rosemary Maloney, Rosemary Leonard, Flo Hineman, Elwood Davenport, Bill Sheehy, Pat Gretnier, Flo Cyhel, Charlene McMahon, Donald Cline. *Third row:* Joe Steiner, Eugene Kenney, Elizabeth Stark, Tess Montgomery, Pat Hartnett, Helen Jane Boyan, Pat Collister, Margene Farrell, Mary Schlagel. *Second row:* Jean Jordan, Bill Fetter, Dorothy Dixon, Dick Stockman, Virginia Harper, Mary Lou Schovee, Peggy Costello, Rose Marie Jones. *Front row:* the Rev. Ronald Schott, Jose Diaz, Rosendo Cordero, Sara Lopez, Donna Draney, Marjorie Jo Duffy, Mary Taylor, Jeanne Laughlin, Nancy Schrepfer, Mary Ann Schaffer, Al VanWallegan, Donald Bechtel, Tom Mahoney, Joe Zemites.

Local Clubs Have National Affiliations

A GAIN this year the Catholic students' organization, the Newman Club, was active under the guidance of the Rev. Ronald Schott and the Rev. E. J. Weisenberg. Once a month the group met after early mass for breakfast and a business meeting with Dick Stockman presiding.

Delegates of the club attended an inter-collegiate Catholic conference in Leavenworth in February, and the club was represented in a symposium, "The World We Won," in which eight colleges participated.

Dances were held throughout the year, and the

annual picnic in May climaxed the activities.

The Bishop James E. Wise chapter of the national Canterbury Club met every Sunday evening under the leadership of the president, Patt Fairman. Miss Emma Hyde, Miss Dorothy Barfoot and Robert Dubois were advisers of this group of Episcopalian students.

Members helped with the Sunday School, Boy Scout work and sang in the choir. The club entertained in the fall with a reception, and at Thanksgiving and Christmas, parties were given for students who remained in Manhattan at those times.

CANTERBURY CLUB—*Back row:* Sue Dubois, Mary Corsaut, Ann Kiefe, Susie Washington. *Third row:* Anne Paterson, Muriel Becker, Prof. Emma Hyde, the Rev. Charles R. Davies, Joyce Crippen, Prof. Dorothy Barfoot. *Second row:* Patt Fairman, Robert Dubois, Helen Otto, Martha King, Edna Ann Hammond, Nyla Olson, Virginia Lee Fairman. *Front row:* Mary Shuss, Betty Nurdyke, Doris Brewer, Mary Fran Zink, Beverly Prihble, Jeanne Ruby, Shirley Scott, Alice Tomlinson.





LUTHERAN STUDENT ASSOCIATION—*Back row:* Ruth Carlson, Sue Kindscher, Betty Knudson, Jane Fagerberg, Margaret Johnson, Arline Avery. *Third row:* Irene Gehrke, Helen Haggman, Maxine Wilson, Arlene Wilson, Dorraine Dorf, Margie Cederberg. *Second row:* Eleanor Reichart, Emerson Conley, Lyle Schmidt, Dean Lovendahl, Robert Heline, Albert Engel, LaVerne Johnson. *Front row:* Miss Inez Ekdahl, Junior Hubbs, Dallas Carlson, Dean Tiemann, Charlotte Dorf, George Hanson, Wayne Bartels, Wendell Eggerman.

L.S.A., Gamma Delta Are Lutheran Groups

AT THE regional conference of the Lutheran Student Associations of America, two Kansas State students were elected regional officers: Dean Tiemann was chosen president, and treasurer of the district is Elmer Davis. The Lutheran societies in Kansas, Nebraska and western Missouri comprise the mid-west region.

Jane Fagerberg is president of the local organization which has as its two faculty sponsors Miss Inez Ekdahl and Dr. Verne Sweedlun.

Each year the LSA members have a Palm Sunday breakfast and a Christmas party. A traditional affair is their spring banquet which climaxes the year's events with a review of the preceding months, and the installation of officers for the coming year. In February the group inaugurated a Sunday evening fellowship hour at

the church. Lunch was served, and a social hour and program followed.

Another activity of the society is the Little Ashram or regional conference held early in the fall. The name is taken from the national conferences, referred to as Ashrams.

Gamma Delta, a religious organization of approximately 25 students of the Missouri Synod Lutheran Church, holds its meetings on Sundays in the church basement.

A supper for its members preceded the business meetings conducted by the president, Norma Van Buren. Some form of entertainment and discussion usually follows, rounding out the meeting.

Pastoral adviser of Gamma Delta is the Rev. H. H. Frohn.

GAMMA DELTA—*Back row:* Erma Bruenger, Eula Jean Grauerholz, the Rev. H. H. Frohn, Norma Van Buren. *Second row:* Enas Hansen, Dolores Tiemann, Serena Meyer, Mildred Tiemann. *Front row:* Olivia Tiemann, Norvan Meyer, Louis Emme, Ellen Hauke.





HOME ECONOMICS EXECUTIVE COUNCIL—*Back row:* Mary Shannon, Georgiann Alexander, Roberta Reinhardt, Verona McKinley. *Second row:* Dorothy McIntosh, Irene Greer, Margaret Raffington, Rachel Gossard, Betty Jean Yapp. *Front row:* Jean Sutter, Betty Swan, Elizabeth Knostman, Wilma Vance.

Home Economics Groups Recognize and

THE Home Economics Executive Council is the governing body of five clubs, Radio, Service, Publicity, Nursing and Freshman Home Economics Clubs. Members of the Executive Council are officers of the club as a whole and officers of the individual clubs.

This year the club sponsored the "Snow Ball" and the election of the "Favorite Man on the Campus." Proceeds from the Ball went to a fund for redecorating Calvin Lounge.

Hospitality Days, annual home economics open house, were held April 12-13. "Highlights of 1946" was the theme of exhibits viewed by Kansas visitors.

A program of visiting high schools to tell pre-college girls about "Careers in Home Economics" was initiated this spring by members of the College club.

Varied interests of women in home economics are

found in the Margaret Justin Home Economics Club. Each woman is sure to find an interesting program.

Betty Swan was this year's president of the Executive Council.

Freshman counselors are chosen each spring by the Executive Council of the Margaret Justin Home Economics Club. They are chosen on the basis of scholarship, leadership and the ability to work with people.

Rachel Gossard led the counselors this year. These junior and senior women meet with freshmen in home economics to help them orient themselves to college life.

Each week during the fall semester the counselor meets with her eight or nine freshmen. In these group meetings, vocations, recreation, study habits, religion, dating and good grooming are discussed.

Miss Margaret Raffington was faculty sponsor.

FRESHMAN HOME ECONOMICS COUNSELORS—*Back row:* Ruth Wilkins, Kathleen Petterson, Jeannette Putnam, Helen Jenkins, Helen Louise Smith, Hope Watts, Neva Wilkins. *Second row:* Hannah Bacon, Virginia Buster, Irene Greer, Margaret Raffington, Betty McCausland, Florence Merriam, Miriam Colyer, Neva Jean Fleener. *Front row:* Margaret Richardson, Carol Jean Heter, Betty Swan, Alice Schoebel, Dorothy M. Wilson, Rachel Gossard, Shirley Freienmuth.



OMICRON NU—*Back row:* Audrey Wheatley, Hope Watts, Betty Larson, Anne Darby. *Second row:* Louise Wallerstedt, Mary Long, Hannah Bacon, Rachel Gossard, Margie Cederberg. *Front row:* Ruth Fenton, Wilma Vance, Betty Swan, Dorothy Straubinger.



Promote Scholarship and Leadership

OMICRON NU, a national honorary and professional society for junior and senior women in home economics, was established on the Kansas State campus in 1915. Promoting leadership, scholarship, service and research are the purposes of this organization.

On Scholarship Recognition Day, Omicron Nu gives an award to the sophomore woman who, during the previous year, has maintained the highest scholarship.

All freshman women and transfer students enrolled in home economics were entertained by members of Omicron Nu at teas in Calvin Lounge.

Hope Watts was president this year, and Miss Alpha Latzke acted as faculty adviser.

Freshmen in home economics had their own club, the Freshman Home Economics Club. Under the leadership of Mary Shannon, the group met regularly for discussion and social functions.

Just before Christmas the club gave a fashion show in Recreation Center. "Through the Week with the College Girl" was the theme. Sweaters, skirts, afternoon dresses, formals, and all the clothing necessities of college life were modeled by members of the club.

In these and many other ways the Freshman Home Economics Club has helped its members to learn more about all phases of college life, and of opportunities offered in the field of home economics.

FRESHMAN HOME ECONOMICS CLUB—*Back row:* Jacqueline Fayette, Mary Janelle Corsaut, Mary Lee Hix, Wilma Hildebrand, Enid Keiswetter, Helen Kreipe, Sue Baertch, Olga Durham, Roberta Evans, Beth Davidson, Joanne Rankin, Lela Warner, Jane Engle. *Fourth row:* Virginia Chamberlin, Harriet Myers, Marguerite Nebergall, Carolyn Voran, Margaret Austin, Audrey Schmitt, Marilyn Gilbert, Laberta Kugler, Norma Kresse, Evelyn Joyce Yakel, Virginia Converse, Gloria Witt, Martha Jane Henre. *Third row:* Anne Paterson, Margaret Hix, Martha Adee, Konna Ashlock, Louise Barnes, Dalena Currier, Bea Blaha, Phyllis Hall, Eleanor Reichart, Mary Lou Tutt, Carol Clark, Arlene Payne, Nadine Kirby, Elizabeth Shugar. *Second row:* Frances Baldwin, Carolyn Anderson, Ednamay Nebergall, Barbara Alspaugh, Betty Jo Holm, Jean Marie Smith, Ardyce Yantiss, Helen Haggman, Shirley Scott, Marilyn Keeshan, Jo Ann Stroup, Jane Taylor, Joyce Hansen. *Front row:* Eugenia Beezley, Jean Spivey, Lucille Gibbens, Lois Sherry, Gwendolyn Stratton, Pat Redmond, Georganna Sells, Rosalie McKittrick, Betty Dickirson, Marilyn Jones, Ruby Dickey, Loine Betz.





FRESHMAN HOME ECONOMICS CLUB—*Back row:* Iris Reed, Anna Marie Gotti, Virginia Lee Shrake, Madeline Asher, Alice Eisenhut, Norma Magnus, Dorothy Dooley, Donna Jones, Maxine Wells, Thelma Stous, Mary Riley, Mary Austin. *Third row:* Margaret Johnson, Betty Grayson, Eileen Clark, Gladys Boy, Dolores Knapp, Carol Mudge, Mary Louise Madden, Vesta Colburn, Eleanor Long, Alvera Corey, Claribel Dale. *Second row:* Margaret Russell, Erma Ficken, Mary Shannon, Laura Belle Overley, Wilma Vance, Roylynn LaRosh, Dorothy Williams, Helen Sutter, Peggy Costello, Shirley Chapman, Corrine Gilchrist, Virginia Gerth. *Front row:* Jane Scott, Betty Simmons, Jean Evans, Jean Rostocil, Helen Westwood, Norma Bergmann, Norma McDowell, Mary Elizabeth Totten, Virginia Eddy, Clarice Cooper, Marilee Stockebrand, Helen Gillmore.

Five Home Economics Clubs Render

WILMA VANCE helped the freshman club this year by serving as Junior Counselor. As president of the freshman group, Mary Shannon was the only freshman on the Margaret Justin Home Economics Club Executive Council. Miss Florence McKinney sponsored the group.

In January all the home economics clubs got together to plan the "Snow Ball." This proved to be an event of the year when every woman at the dance voted for her "Favorite Man on the Campus." At intermission Johnny Aiken was crowned F.M.O.C.

A newsletter for all home economics students on the campus was written by the Publicity Club. It explained the different courses and trends of home economics. The club also saw that the bulletin board in Calvin Hall was kept up to date.

Another project of the publicity group was collecting recipes. These favorite recipes of students and faculty members were printed and sold during Hospitality Days, April 12 and 13.

Elizabeth Knostman led the club in their activities. Miss Hazel Howe was the faculty sponsor.

HOME ECONOMICS PUBLICITY CLUB—*Back row:* Charlotte Knight, Louise Darby, Mildred Beach, Hazel Howe, Ruth Deewall, Nancy Kilham. *Second row:* Ida Frederick, Mary Jane Meili, Nelda Shippers, Mary Alice Durr, Miriam Hobbs, Naomi Ruth Fralick, Alta Mae McClaren. *Front row:* Elizabeth Knostman, Marjorie Knostman, Mary Miller, Ruth Maechten, June Schweitzer, Glennis Potter.





HOME ECONOMICS RADIO CLUB—*Back row:* Orris Somers, Vadaline Strobel. *Third row:* Arlene Mastin, Ruth Halderson, Faith Russell, Faye Best, Louise Mosier, Barbara Davis, Mary Ann Weaver, Adele Bischoff, Jean Selby, Willis Cross, Verona McKinley. *Second row:* Donna Faye McVay, Margie Jo Duffy, Ellen Hauke, Jacqueline Wear, Mary Ellen Freeman, Mary Gee, Janiece McCoy, Darleen Pullins, Edna Blystone, Marge Fiser, Louise Markley. *Front row:* Beatryse Palmer, Marcia Bigam, Loreta Stricklin, Kate Clark, Jean Sutter, Georgene Bischoff, Mary Luthi, Miriam Dunbar, Mary Ketterman, Neoma Shaw, Caroline Perkins.

Service to Campus and Community

TWICE each month Radio Station KSAC has a program sponsored by the Radio Club. Scripts for these programs are written by members of the club. They give valuable hints on foods, child welfare and clothing. A highlight of the year was the pre-Christmas candy making program.

By actual participation in broadcasting, the members get valuable training in radio and home economics.

Verona McKinley was president of the club. Mrs. Ann Mall was faculty adviser.

Service to the campus and community is the aim of the Service Club. Under the leadership of Irene Greer, the group did service work for local hospitals.

In the fall the women made stuffed animals for the children in orphans' homes in Topeka and Newton. The club's spring project was making curtains and re-decorating rooms at Fort Riley. Throughout the year the club met every two weeks. At these meetings they frequently heard guest speakers.

Dr. Gladys Vail was the faculty sponsor of the group.

HOME ECONOMICS SERVICE CLUB—*Back row:* Betty Mertz, Betty Gillan, Jeanne Peabody, Arlene Rollins, Lucille Fenton, Enas Hansen, Joyce Cyphers, Dorothy Summers, Margie Cederberg, Elaine Musil, Mary Riddle, Margaret Bayer. *Fourth row:* Mildred Socolofsky, Wilma Ward, Nadine Noyes, Irene Greer, Jean Helfrey, Evelyn Green, Lola Warden, Norma Thompson, Lucille Hammer, Kathryn Brainard, Virginia Grandfield, Gladys Goff. *Third row:* Lois Poland, Della Maye Ryan, Dorothy Wesseler, Grace Venning, Thelma Sexton, Vivian Herr, Neva Jean Fleener, Marjorie Bunze, Carolee Searcy, Betty Jean Yapp, Arlene Wilson. *Second row:* Helen Warner, Mildred Reynolds, Beth Jarvis, Virginia Linn, Eleanor Striegel, Ruth Norman, Minerva Cadwell, Margaret Mustard, Mary Lois Holm, Marie Root, Kay Knappenberger, Doris Galloway. *Front row:* Mildred Godfrey, Bettyjean Runyan, Clarice Hammond, Donna Oyster, Hallie Broadie, Gladys Vail, Margaret Wedel, Audrey Wheatley, Mildred Hall, Betty Larson.





THETA SIGMA PHI—*Back row:* Elizabeth Stark, Tess Montgomery, Jean Wainscott. *Second row:* Betty Burton, Dorraine Dorf, Dorothy Cochran. *Front row:* Alice Meade, Dee Preusch, Joy Talbot.

Departmental Groups Promote Scholarship

SKILLED with the pen and blessed with superior scholarship are the members of Theta Sigma Phi, honorary society for women active in journalism.

A tea at the home of Mrs. Ralph R. Lashbrook in the fall served as an introduction of Theta Sigma Phi members to new students. In February a film, "Snafu," was sponsored by the group to raise money for the national convention which will be held in Chicago this June. Next year's president will represent the chapter at the convention.

During the spring semester Betty Carr, Dorothy Ainsworth and Bonnie Woods were pledged to Theta Sig.

Dorraine Dorf was president; Mrs. Jane Koefod was faculty adviser and Mrs. B. L. Werts Monahan was alumna sponsor.

A pre-professional club for women planning to enter nursing is the Home Economics Nursing Club. At semi-monthly meetings the women hear talks by people experienced in the nursing field.

Miss Avis Vanlew, director of nursing at the University of Kansas School of Nursing, spoke of nursing as a career.

Mrs. Mary Weeks, who served as an army nurse, told the club of her experiences in the army and of nursing in St. Louis.

Dr. Robert Snook, director of student health, described a good nurse from a doctor's point of view.

Roberta Reinhardt was first semester president and Mary Brass led the group second semester. Miss Jennie Williams is the faculty adviser.

HOME ECONOMICS NURSING CLUB—*Back row:* Jo Ann Holecek, Freda Peck, Joan Butcher, Vada Volkening, Loine Betz, Marjorie Lay, Mary Louise Madden, Margaret Newell. *Second row:* Mildred Tiemann, Lillian Lacy, Virginia Gerth, Virginia Chamberlin, Margaret Austin, Norma Jeanne Thomas, Roberta Reinhardt, Marilyn Button. *Front row:* Marilyn Brubaker, Joan Haylett, Mary Brass, Eleanor Nixon, Helen Haggman, Betty Jo Holm, Shirley Wayland, Martha King.



PHI ALPHA MU—*Back row:* Wanda Nanninga, Tess Montgomery, Elizabeth Stark, Helen Otto, Frances Ewart. *Second row:* Jerre Smythe, Elizabeth Button, Elizabeth Flippo, Helen McIntosh, Helen Fields. *Front row:* Eunice Stoltenberg, Ethel Rogers, Maria Norman, Christine Perry, Sue Kindscher.



and Fellowship Through Their Activities

AN honorary society for junior and senior women in the School of Arts and Sciences, Phi Alpha Mu played an active role in this year's campus affairs.

At its bi-monthly meetings, the organization was concerned mainly with the preparation of a pamphlet explaining the various courses offered in the School of Arts and Sciences.

Social "get-togethers" included a spring tea in 1945 in honor of sophomore women and a fall party in Calvin Lounge to introduce new members to active members. At the former affair, Maria Norman was awarded the Phi Alpha Mu \$25 award as the highest ranking sophomore.

Phi Alpha Mu was guided by Eunice Stoltenberg as president and Miss Stella Harriss as faculty adviser.

For a one-year-old organization, Promusica has had as active a year as a youngster could have.

Designed to bring music lovers together to study various types of music, the club delved into the realms of boogie-woogie and jazz as well as the classics.

Music for the monthly meetings was alternately provided by records and by student participation or by guest musicians. Many different types of music were presented, among them being Russian, South American, English and Australian airs.

A Christmas party was held at the home of Joyce Crippen after the members sang carols at the student hospital.

Beverly Jean Smith was president of the organization and Prof. Charles Stratton acted as faculty adviser.

PROMUSICA CLUB—*Back row:* Josephine Whitaker, Norene Francis, Connie Buss, Mary Elizabeth Mustard, June Tucker. *Third row:* Eula Mae Taylor, Inez Strutt, Beverly Smith, Shirley Pinegar, Jerry Gatz, Joyce Crippen. *Second row:* Mary Beth Jones, Juanita Cooper, Pat Collister, Leora Wycoff, Gwen Grove. *Front row:* Craig Bracken, Philip Haims, Le Roy Lederer, Charles Stratton, Doris Spear, Jacquie Timmons.





BUSINESS STUDENTS' ASSOCIATION—*Back row:* Jonnie Burroughs, Lucille Utterback, Lue Robison, Betty Highfill, Shirley Gillan Anderson, Pat Hartnett, Jane Fagerberg, Hazel Walters, Patricia Grentner, Laura Young, Aileen Roeder, Carol Remsberg, Dorothy Moffett. *Third row:* Ann Walker, Mina Chrisman, Dorothy Jantz, Lorna Cornelius, Jean Palmer, Kenneth Neuwenschwander, Albert Engel, Clara Dubbs, Gene Compton, Grace Samuelson, Iris Baker, Martha Beckman. *Second row:* Nila Jean McMahon, Wanda Nanninga, Harriette Yost, Flo Hineman, Geneva Brunner, Darlene Schreiber, Mary Jeanne Lorson, Darlene Rein, LaVerne Johnson, Helen Rein, Eugenie Roepke, Beverly Hayes. *Front row:* Del Delgado, Margery Eberle, Arline Watkins, Edwin Chipman, Robert Wiss, Harry Stewart, Dean Tiemann, Alvin Vyff, T. D. Lethetter, Milton Kilmer, R. C. Hill, R. T. Anderson.

Interest Groups Of Arts And Sciences

GREEN eyeshades and quill pens have no place in the Business Students' Association, a group which is vitally concerned with modern methods of the contemporary business world. Monthly meetings presented occasions for outside speakers to discuss opportunities for college graduates in business. Dr. W. E. Grimes was guest speaker at a "get-acquainted" meeting at the outset of the second semester.

First semester president was Shirley Gillan Anderson, who was succeeded by Clara Louise Dubbs the second semester. Dr. W. E. Grimes and Prof. Harry M. Stewart were faculty advisers.

"Put down six and carry two; gee, but this is hard

to do!"—the familiar strain is suggestive of the activities of the Mathematics Club, an organization which opens its doors to all who are interested in figures—numerical, of course.

At its monthly meetings the group sought to supplement class work with discussions of such subjects as Plato's theory of mathematics or the laws of chance. A picnic in Sunset Park was a feature of the fall, with an hour dance in Rec Center in the spring.

The presidency of the club was shifted three times during the year, Everett May, Marn Johnson, and Rita Hollecker filling that position. Miss Thirza Mossman was faculty sponsor.

MATH CLUB—*Back row:* Edward Sefeik, Juanita Skelton, Harriette Yost, Bernita Skelton, Margaret Wendhausen, Prof. Emma Hyde. *Second row:* Prof. W. T. Stratton, Prof. A. E. White, Dorothy Reed, Prof. Thirza Mossman, Norman Byers, Joe Lundholm. *Front row:* Bee Jean Boyer, Ethel Rogers, Rita Hollecker, Marn Johnson, Mary Helen Rood, Carolyn Bishop, Betty Jo Boyer.





PHEMS—*Back row:* Wilma Piatt, Betty Stout, Iris McLeod, Yvonne Clark, Connie Wilson, Lola Ward, Ruth Jacob, Betty Lou Williams, Kathryn Ashbaugh. *Third row:* Esther Zimmerman, Ruth Tichenor, Margaret Collier, Lucille Bohling, Shirley Kyle, Virginia Perry, Marie Rock, Nila Jean Torrence. *Second row:* Darlene Meisner, Peggy Brown, Mary Boyd, Eva Lyman, Katherine Geyer, Ruth Kriehn, Rosalie Reeves, Deloris Krien, Jane Rogers. *Front row:* Pauline Reed, Joyce Moots, Iris Orsborn, Jacquie Glaze, Jeanie Roberts, Florene Berg, Mary Rogers, Patt Fairman, Maxine Church, Louise Petrie.

Provide Students With Varied Programs

THE women physical education majors created an organization two years ago to unite the women enrolled in the department. Their name, the "Phems," is derived from the first letters of physical education majors.

Play nights, a spring dinner for seniors, a fall initiation party for freshmen and transfer students, and a January party hosted by the playground class topped the social whirl of the Phems.

Managing women's intramural competition and refereeing the games were part of the Phems' assignments. Nila Jean Torrence was president of the group, and the

Misses Katherine Geyer, Eva Lyman, and Ruth Kriehn were faculty advisers.

Answers to all the "where's," "why's," and "what for's" of future medical technicians are supplied by the Medical Technicians' Club, a veritable information bureau in itself.

The semi-monthly meetings are planned to bring to the club knowledge of vocations open to medical technicians, lists of approved hospitals where internships may be served, and guidance in choosing courses.

Eunice Stoltenberg was president and Prof. C. A. Dorf was faculty adviser.

MEDICAL TECHNICIANS' CLUB—*Back row:* Geraldine Whisnant, Joanne Petrich, Sue Kindscher, Betty Knudson, Ada McDonald, Sue Law, Sonia Bennett, Helen Gritman, Jean Clark, Bonnie Huffington, Mary Lou Scarborough, Jill Broberg. *Third row:* Mary Gerlach, Phyllis Taylor, Virginia Lawson, Betty Gwin, Dorothy Gwin, Ruth Rhea, Shirley Lawrence, Shirley Jordan, Joan Dykenan, Marjorie Ward, Shirley Miller. *Second row:* Coral Wilson, Laura Belle Overley, Helen Otto, Anne Charlson, Doris Williams, Barbara Putnam, C. A. Dorf, Patricia McCrary, Mary Frances Zink, Pauline Fredrickson, Maria Norman, Jacqueline Babcock. *Front row:* Janet Johnson, Phyllis Smith, Eunice Stoltenberg, Shirley Tinberg, Shirley Mann, Charlotte Dorf, Helen Lawson, Norma Wyckoff, Virginia Lee Epp, Patty Piffer, Serena Meyer.





ENGINEERING STUDENT COUNCIL—Back row: Hubert Criss, Richard Smith, Homer Spiers. Second row: Chester Stewart, Elaine Wichers, Claud Shelor. Front row: Otis Cross, James Newbery, Donald Ransom.

Council Governs Engineering Students

JUNIOR and senior engineering students of exceptional scholarship, sociability and practicability are eligible for membership in Sigma Tau, an organization designed to honor outstanding students.

Sponsoring the annual St. Pat's Prom in March was the most important project of the year for Sigma Tau. St. Pat and St. Patricia were crowned amidst decorations of gayest green.

A new social event of the society's calendar was the picnic in the spring of 1945 honoring all sophomore engineering students eligible for Sigma Tau membership.

Homer Spiers was president and Prof. L. V. White served as faculty sponsor.

The Engineering Council is the governing body of

the Engineering Association, a professional society for all engineering students. The presidents of the six engineering seminars, the editor and the business manager of the K-State Engineer, the manager of the annual Engineers' Open House, and one representative from the sophomore class complete the Council.

Control of the K-State Engineer rests with the Council, but there was little to be done along that line the first semester as the manpower situation made it impossible to publish the paper. However, the Council was able to locate enough strong-armed gentlemen to give the "K. S." on the hills southeast of Manhattan a thorough cleaning.

Bob Jackson and Claud Shelor served terms as president. Prof. M. A. Durland was faculty sponsor.

SIGMA TAU—Back row: Edward Sefcik, Jerome McConnell, Homer Spiers, S. H. Stuart, Harry Schultz, William Bixler. Third row: Leon White, Otis Cross, Willard Monahan, Earl Osborn, Ernest Jackson. Second row: Joe Hodgson, Robert Huffman, Gerald Kolsky, James Hadley, Case Bonebrake. Front row: William Swim, Dennis Murphy, David King, John Granstedt, Henry Brandes.



AMERICAN SOCIETY OF AGRICULTURAL ENGINEERS — *Back row:* Lee Wirt, Lloyd Meyer, Donald Ummel, Harry Manges. *Second row:* Otis Cross, Keith Pendergraft, Wayne Fowler. *Front row:* John Earl, Dewey Bondurant, LaRue Wangerin, Joe Hodgson.



Engineering Seminars Growing In Size

THE student chapter of the American Society of Agricultural Engineers is affiliated with the national A.S.A.E. and opens its roll call to agricultural engineers of all four class levels. An influx of such students at mid-year considerably increased the size of the seminar this year.

In its semi-monthly meetings, the society endeavors to bring to its members practical knowledge of their chosen field. Movies distributed by machinery manufacturers and structural companies developed that aim this year.

Along the social line, a fall picnic sponsored by the faculty members of the Department of Agricultural Engineering was held in Sunset Park.

President for the first semester was Keith Pendergraft, who was succeeded by Otis Cross second semester. Prof. F. C. Fenton served as faculty sponsor.

Membership in the student chapter of the American Institute of Architects this year was opened to second semester freshmen in architecture or in architectural engineering as well as to the three upper classes.

Movies and discussions of housing, city planning, radiant heating, metals, and thermo glass for solar heating constituted some of the semi-monthly meetings of the seminar. The purpose of the meetings was to acquaint the students with the possibilities of the vocation they have chosen. Representatives of the architectural engineering field served as authorities on the subject and related topics.

Early in the fall a picnic in Sunset Park, a date affair, started the social activities of the group and a picnic in the spring closed the year for the A.I.A.

Elaine Wichers was president of the institute, and Prof. Paul Weigel served as faculty sponsor.

AMERICAN INSTITUTE OF ARCHITECTS—*Back row:* Rebecca Wilkinson, Blythe Taylor, Raymond Kieffer, Elaine Wichers, Carolyn Myers. *Second row:* James Matthews, Robert Wallace, Raymond Keller, Thomas Langford, Quincy Jackson. *Front row:* Don Stevens, John Granstedt, Lyman Petersen, Donald Ransom, Ralph Keller.





AMERICAN SOCIETY OF MECHANICAL ENGINEERS—*Back row:* Carson Condry, Mary Rood, Duane Babcock, Ernest Jackson, Leo Shapiro, William Bixler. *Third row:* Stanley Stuart, Hubert Criss, Carl Turner, Richard Smith, Robert Stone, Bill Buser, Thomas Moore. *Second row:* Earl Osborn, Delbert Longfellow, Ralph Schreiber, Henry Brandes, Claud Shelor, Case Bonebrake, Gerald Marsh, Harold McMillan. *Front row:* Franklin Brooke, Willard Monahan, Dick Stockman, Joseph Moses, Kenneth Storer, Paul Tomshany, Robert Huffman, Lloyd Tarrant, James Loyd.

Engineering Societies Give Students

FOR the first time, mechanical engineering students of all four class levels were admitted to the student branch of the American Society of Mechanical Engineers. The group was divided during the second semester into three assemblies, one composed of juniors and seniors, one of sophomores, and one of freshmen.

A smoker at the former I.O.O.F. Hall in Aggieville, a spring picnic, a movie explaining the casting of zinc dies, and talks by representatives of industry filled the programs of several of the semi-monthly meetings.

Chairman of the society was Hubert Criss, and honor-

ary chairman was Prof. A. J. Mack.

Inactive since 1943, the student chapter of the American Institute of Chemical Engineers was reorganized last fall with Dr. John W. Greene as faculty adviser.

Industrial chemistry and chemical engineering students are eligible for membership in the institute.

Movies and guest speakers highlighted the monthly meetings. "The Romance of Glass" was presented in film form, and a spring picnic was on the list of things social.

The president of the group was Homer Spiers.

AMERICAN INSTITUTE OF CHEMICAL ENGINEERS—*Back row:* Helen Fields, Margaret Seaton, Miriam Lewine, Barbara Dial, Virginia Harper, Betty Clason, Leslie Deniston, Delores Wright, Warren Piper. *Third row:* Melvin Barb, John Reynolds, William Ketterman, John Greene, Lawrence Strouts, Vernon Hoover, Robert Young, Dent Davis, Virginia Limb, Phyllis Evans. *Second row:* Roy Phillips, Bob Pollom, Wesley Holmes, Tom Lyons, Rosa Lee Duett, Harold Metz, Cyril Baucke, Eugene Kenney, Andrew Jackson, J. E. Herres, William Salero. *Front row:* Jerome McConnell, Clayton Nattier, Charles Chinn, Dennis Murphy, Dean Whitney, Joe Young, Eugene Hawley, Jerry Gee, G. V. Hudson, Leonard Banowitz.





AMERICAN INSTITUTE OF ELECTRICAL ENGINEERS—*Back row:* Quinlin Beltz, Oscar Albrecht, Joe Lundholm, Leonard Johnson, Paul Richardson, George Leasure, John Hamilton. *Third row:* Joseph Grabauskas, Glen Sites, W. L. Long, Harold Miller, Richard Anderson, Leon Wick, Kenneth Adrian, C. E. Heggy. *Second row:* Donald Harrison, Louis Cable, George Mellard, Guy Warner, James Hadley, James Glenn, Donald Johnson. *Front row:* Wilbert Schultejaans, Chester Stewart, Howard Hersley, William Swim, James Crooks, David King, Lawrence McManis, Wayne Mohr.

Valuable Training For Professions

SOPHOMORE, junior and senior students in electrical engineering belong to the student branch of the American Institute of Electrical Engineers.

Absorbing accounts and movies of television, fluorescent tubes developed during World War II, and diesel electric locomotives were presented at some of its meetings.

James Crooks represented the group at the southwestern division meeting of the national A.I.E.E. in San Antonio, Texas, in April.

Chairman of the organization for the first semester was Chester Stewart, and for the second semester, Duane Davis. Prof. R. G. Kloeffler was faculty sponsor.

AMERICAN SOCIETY OF CIVIL ENGINEERS—*Back row:* Vern Thomas, William King, LeRoy Sanderson, Eugene O'Neill, Valerie Dalrymple, Dana Childs, Neil Erierson. *Third row:* Dean Dunn, F. F. Frazier, W. W. Crawford, L. V. White, Reed Morse, C. M. Moeller, A. H. Bandy, R. M. Fuller. *Second row:* Edwin Hirlman, Raymond Hommon, John Koger, Dwayne Moore, Leonard Hoover, Earl Perkins, Edward Vogel, Linton Ward. *Front row:* Raymond Binford, Leland Franz, James Cram, Everett Nicol, Rex Eberline, James Newbery, David Aufderbar, Tom Scott.



Increased enrollment at the College brought a doubled membership to the student section of the American Society of Civil Engineers second semester.

Social activities were highlighted by a Christmas smoker at which presidents of the other five engineering seminars, faculty members, and freshmen in the Department of Civil Engineering were guests.

One of the semi-monthly meetings was devoted to a movie, "The Romance of Iron and Steel." At others, representatives of the civil engineering field discussed the practical aspects of the profession.

First semester president was James Newbery succeeded by Earl Perkins. Prof. E. F. Frazier was sponsor.



SENIORS IN VETERINARY MEDICINE—*Back row:* Kenneth Taylor, George Woods, Glynden Easley, James Burr, Theodore Alt, Isaac Levine, Murlin McGown, Joseph Simon. *Third row:* John Noordsy, Jack Church, Reid England, Clarence Fellman, Robert Litt, Erven Ross, Don Weinman, Veryl Walstrom. *Second row:* Morley Cook, Paul Lindsey, Dick Spencer, Ralph Stuesser, John Fenyk, Max Harvey, Fred Boebel, Don Trotter. *Front row:* John Woodbridge, Leonard Greathouse, John Waite, Fred Bohmker, Orris Nipper, William Pritchard, Marvin Johnson, Garth Keller, Martin Duke.

Veterinary Students Keep Abreast

THROUGH the junior chapter of the American Veterinary Medical Association, veterinary students are kept abreast of the times and trends of current medical practices in their field. At the semi-monthly meetings of the organization, lectures were presented by members of pharmaceutical concerns on the newest drugs available and their uses; animal diseases and their control were discussed, and recent legislation affecting the practice of veterinarians were presented by authorities in the field.

Veterinary students of all four classes are eligible for membership in the Junior A.V.M.A., although pre-vet students, enrolled in the School of Arts and Sciences, are

not eligible. A tremendous increase in enrollment for the second semester in the pre-vet curriculum indicated heightened interest in veterinary medicine as a profession. However, lack of physical equipment, especially after the Veterinary Hospital was destroyed by fire in February, threatened to make necessary a more selective system for filling the quota for vet students.

In times past application of Kansas residents has been given preference, followed by application of students living in states which offer no veterinary training. By a decision of the Board of Regents early in the second semester, this policy was reaffirmed, notwithstanding a request by the campus Veterans' Association that World

SENIORS IN VETERINARY MEDICINE—*Back row:* Roy Nagakura, Dale Sorensen, Dean Weckman, George Spangler, Donald Swartz, David Scarr. *Third row:* John Haggard, John Sutcliffe, Russell Hardin, James Shively, Teddy Ratliff, Doyle Kern, Hyman Steinmetz. *Second row:* Albert Maxfield, Werner Weiseth, Albert Van Walleghen, Robert King, Garold Sigars, William Theobald, Victor Gesellchen, Lorenz Beuschel. *Front row:* Alex Finkelstein, Lewis Runnels, George Schultz, Myron Kromminga, Larry McClaughry, William Lightle, August Borgmann, William Winchester.





JUNIORS IN VETERINARY MEDICINE—*Back row:* Ben Hebert, Saul Narotsky, Leslie Rosenberg, H. W. Scripture, Warner Barry, Ruth Kaslow, Thelma Kanawyer, William Schwartz, Walter Bowie, Rosendo Cordero, Clarence Hardin. *Third row:* Cecil Ingwire, Samuel Frazier, Harold Kinard, Jack Ballentine, Earl Brown, Pedro Oliver, Gabriel Nossow, Olen Pumphrey, Bob Linders, Mariano Santiago. *Second row:* Ivor Williams, Dale Warren, Jack Parker, Marvin Norby, Brainerd Cherry, Ordella Geisler, James Hervey, Alvah McLaughlin, Junior Hubbs, Jose Diaz. *Front row:* Howard Ronk, Arthur Kelly, Norvan Meyer, William Frey, Otto Luke, Louis Comba, Carl Rehfeld, Odell Howell, Seymour Nord, Robert Cornell.

Of Current Medical Practices

War II veterans be given first preference, regardless of state residence.

The fire in the Veterinary Hospital early in the second semester destroyed the \$100,000 building, but classes and treatment of animals were carried on as usual by transferring the work to Veterinary Hall and to vacant parts of other buildings on the campus. Plans for replacing the clinic were immediately started by the College, request being made to the State Emergency Fund for an appropriation of \$94,000.

The freshman class of veterinary students was returned to a two-semester course of study this year, while the other three classes continued to use the tri-semester

plan as provided by the A.S.T.P. One of the largest classes in the history of the School of Veterinary Medicine was graduated in January, 70 men being awarded degrees.

In February an epidemic of rabies in Manhattan resulted in heavy traffic of animals for vaccination at the Veterinary Hospital. Figures published by the College authorities later in the year revealed that over 25,000 animals are treated at the clinic each year.

George Woods was president of the organization for the first semester and was succeeded during the second semester by James Middleton. Faculty sponsor was Dr. M. S. Cover.

SOPHOMORES IN VETERINARY MEDICINE—*Back row:* Harold Cohen, Phyllis Hickney, Mary Hammond, Seymour Rook. *Second row:* Lloyd Jones, Lawrence Joran, Philip Haims, Eugene Aldrich, David Eisenberg. *Front row:* Carl Tague, A. B. Tarrant, C. K. Jewell, Le Roy Dietrich.





FRESHMEN IN VETERINARY MEDICINE—*Back row:* Ivan Osborn, Willard Schultz, Hyman Saperstein, Mark Field, Murray Pollack, Joseph Bredbenner, Irvin Darling, Harvey Ross, Worth Larson, Tom Watson, George Chaffee. *Fourth row:* Cecil Wells, Jim Pooley, William Santoro, Bernard Lehman, Stanley Jacobs, Donald Croghan, Glenn Rea, John Templeton, Richard Cain, Joe McGinity, Charles Reid. *Third row:* Leonard Winn, James Pomeroy, John Hughes, John Woolsey, Peter Kennedy, John Aiken, Lyle Boley, Gerald Pottroff, T. P. Siburt, Jim Davis, Frederick Dams. *Second row:* Frank Fishburn, Manuel Bendersky, John Hargas, Dale Kinyoun, Darrell Phillips, John Goforth, Elwyn Church, Paul Doby, Howard Jones, Jake Fortenberry, George Klover. *Front row:* Dorothy Dixon, Joe Weis, Cornelius Horan, Nathan Gelbart, George Stewart, Martin Obrecht, Dale Martin, Warren Swift, Gabriel Gonzalez, Patricia Denison.

Vets Entertain At Annual Javmarak

THE vets are not only adept at healing ailing animals —they know how to cure the "blues," too. The annual fall Javmarak held in the Avalon Ballroom with Charlie Clay and his orchestra chased "Old Man Gloom" right off the campus. Prominent social events of the spring included the annual banquet with awards to outstanding vets, and the senior dinner at which time the \$300 Borden scholarship was presented to Isaac Levine for having the highest grade average of senior veterinary students during the fall term.

Initiation into the society was reported to be less rigorous than in previous years. However, the traditional rite requiring initiates to wear various bits of an animal's anatomy was retained.

For men interested in the dairying phase of agriculture, the Dairy Club provides good times as well as information about their field.

The Dairy Club met the first Tuesday of each month. At the meetings outside speakers told the men interesting facts and phases of the dairy profession.

To prove their versatility, Dairy Club members cooked and served dinner in West Waters Hall to the dairy men visiting on the campus Farm and Home Week.

In April, a picnic highlighted the social events of the Dairy Club.

Bill Reid was president of the organization this year. Faculty sponsor was Prof. F. W. Atkeson.



DAIRY CLUB—*Back row:* Billie Reid, Lester Crandall, Melvin Cotner, Joseph Zemites. *Second row:* Prof. F. W. Atkeson, Harold Ramsey, Vincent Pieschl, Harry Mudge, Jr., Lowell Strickler. *Front row:* John Aiken, Louis Emme, Dean Schowengerdt, Dick Warren.



AGRICULTURAL ASSOCIATION—*Back row:* Barton Krandle, Laurel Loyd, Ray Hobbs, Wilbur Born, Verll Giddings, Dale Gillan, William Flory, Harry Mudge, Dale McCloskey, Gerald Woolsey. *Fifth row:* Robert Castens, Elbert Bell, Bill Goddard, Richard Bohart, Robert Holdren, Edward Goetz, John Miller, Don Kutilek, Venard Webb, Frank Bernasek. *Fourth row:* Lloyd Moody, Paul Martens, Harold Ramsey, George Krause, Glen Crawford, Richard Burns, Roger Hecht, Richard Linville, Bernard Jacobson, Jay Givens, Elmer Davis. *Third row:* Stanley Hargadine, Louis Emme, Victor Elliott, Ed Pestinger, Ray Steinbach, Eugene Spratt, Ellis Wise, Dell Gates, Powell Parsons, Allen Holeman. *Second row:* Richard Kelsey, Joe Zemitis, Lorene Smith, Geneva Newman, Dorothy M. Cochran, Lorna Gore, Quentin Carnahan, Lowell Adee, Keith North, Bernard Rishell. *Front row:* Bruno Linares, Vyron Barrett, Merle Eystone, Garrett Seaton, Marvin Riggs, Lowell Strickler, Lester Crandall, Melvin Cotner, Kenneth Goertzen, William Gonzalez.

Six Agricultural Clubs Are Reorganized

REORGANIZATION of agricultural clubs formerly on the campus was the project of the Agricultural Association this year. The Horticulture Club, the Poultry Club, the Dairy Club, the Ag Economics Club, Klod and Kernel and Block and Bridle were all newly reorganized.

All these clubs are smaller groups of the School of Agriculture and share common interests. The Agricultural Association is an agriculture seminar to promote social and professional interests.

John Shaver was president and Dean C. W. Mullen

acted as faculty adviser.

Vonda Gates reigned as queen at the annual Ag Barnwarmer this year. Sororities and organized houses each chose a candidate. These prospective queens took a series of tests concerning their knowledge of agricultural subjects and were required to milk a cow and clean chickens.

The Barnwarmer was held October 27 in the Judging Pavilion between East and West Waters Halls. Ags and their dates danced to the music of an all-Negro orchestra from Fort Riley.

AGRICULTURAL ASSOCIATION—*Back row:* Boyce Dougherty, Don Price, Bob Woodley, Hal Ross, George Fisher, Vernon Keim, Walter Osborn, John Meisner, Earl Nichols, Bill Rock. *Fourth row:* Dean Reese, Bill Fetter, John Watson, Ben Price, Myron Rutherford, Dean C. W. Mullen, Donald Larsen, Alan Windhorst, Raymond Clark, Floyd Ward. *Third row:* Robert Elliott, Lynn Fleury, Leo Wenger, Edwin Draney, Howard Lindholm, Dean Schowengerdt, Vincent Pieschl, James Shaver, David Neher, Loren Cline. *Second row:* Wendell Eggerman, William Carinder, Dale Cowan, Stanton Moncrief, Robert Riederer, Hugh Karstadt, Harold Yeager, Edward Wells, Frank Hensley, L. D. Blythe. *Front row:* Pete Stephens, Donald Small, Elmer Akers, Clifford Case, Wilbur Hart, Max Miller, John Scott, Roscoe Willoughby, Billie Reid.





BLOCK AND BRIDLE CLUB—*Back row:* Elmer Akers, Don Price, Keith North, Donald Larsen, Quentin Carnahan, Lowell Adee. *Third row:* Marvin Riggs, Lester Grandell, Dick Warren, Melvin Cotner, Walter Osborn, John Scott. *Second row:* Lloyd Moody, David Mackintosh, A. D. Weber, A. W. Bell, R. F. Cox, James Shaver. *Front row:* Dale Gillan, William Flory, Richard Bohart, Floyd Blaser, Howard Lindholm, Wilbur Born, Edwin Draney.

Ag Clubs Sponsor Judging Contests

PROMOTING higher scholastic standards and providing activities for men interested in animal husbandry are the purposes of the Block and Bridle Club.

The club sponsored a livestock show during Farn and Home Week in February. In a fitting and showing class in the contest, members competed with each other.

The group helped in showing animals and compiling the results of the Student Judging Contest and the State High School Judging Contest.

Each fall the club publishes the Block and Bridle Yearbook telling of its activities.

James Shaver was president of Block and Bridle, and A. D. Weber was faculty adviser.

Klod and Kernel was reorganized this year under the leadership of Gordon Hoath. The club provides a common interest group for men in agronomy.

Every first and third Tuesdays the men met to hear speakers in their field of work.

In the spring, Klod and Kernel aided in sponsoring a High School Crops Judging Contest. The men judged entries and awarded medals to contestants from various Kansas high schools. They also sponsored a College Crops Judging Contest in which any student could participate. Application for entrance in the contest was based on former experience of the candidates.

E. S. Heyne was faculty adviser this year.

KLOD AND KERNEL CLUB—*Back row:* Elmer Heyne, Barton Krandle, Elbert Bell, Kenneth Goertzen, Richard Kelsey, Clifford Case. *Second row:* Raymond Clark, Dean Mulder, Frank Bemasek, Garrett Seaton, David Neher. *Front row:* Wayne Pearce, Bernard Jacobson, Glen Crawford, George Krause, Allen Holeman, Bob Leonard.



MORTAR BOARD — Standing: Jean Selby, Hope Watts, Mary Louise Markley, Dorothy E. Cochran. Seated: Rachel Gosard, Betty Swan, Virginia Stoecker.



Women's Honoraries Have Busy Year

MMORTAR BOARD, the national honorary organization for senior women, honored ten prominent K-State women this year by electing them into its membership. One of 72 national chapters, the local group was presided over by Betty Swan as president.

Early in December the women were hostesses at the traditional scholarship dinner designed to recognize and promote scholarship among undergraduate women. The three freshmen of last year with the highest grade averages were honored there and the highest ranking one, Ruth Ann Wolf, had her name engraved on the Mortar Board plaque which hangs in Recreation Center. Bonnie Volesky was second and Loreta Stricklin third.

The society sold mums at the homecoming football game. The group took transfer students on their cam-

pus tour in the fall, and sponsored an orientation program for all new students second semester.

Prospective members are measured according to scholarship, leadership, and service activities. Ruth Fenton, Marjorie Stewart, and Dorothy Wilson were elected at the mid-term.

Prominent junior women are recognized similarly when they are taken into Prix, honorary organization for junior women. Members are chosen on a basis of character, initiative, potentialities, activities and scholarship.

Aylo Albertson is president of Prix and Miss Abby Marlatt is sponsor of the club.

The big project this year was conducting the Red Cross drive on the campus.

PRIX—Back row: Betty Carr, Bonnie Smith, Jeane Greenawalt, Margaret Parker, Dorothy Wilson, Annie Gardner. Second row: Florence Merriam, Louise Darby, Abby Marlatt, Frances Ewart, Ruth Hodgson, Ruth Fenton. Front row: Patt Fairman, JoAnn Stoecker, Dorothy Wilson, Aylo Albertson, Carol Jean Heter, Jean Reneau.





WAMPUS CATS—*Back row:* Bob Hill, Edwin Hirlleman, Doyle Kern, Richard Dodderidge, John Hutton, John Ellison, Roy Drown, Delmar Salberg, Vern Thomas. *Second row:* William Sheehy, Henry Brandes, Cyril Baucke, Floyd Blaser, Robert Fletcher, Sherwood Collins, Joe Neidig, Jim Davis, Ralph Schreiber. *Front row:* Claud Shelor, Robert Cornell, Ralph Fogleman, Leonard Banowetz, Lee Franz, Dick Gillilan, Roy Phillips, Elden Martin, Keith Stewart.

Cats, Pepsters Stimulate School Spirit

A NEW high in pep and enthusiasm was reached this year when the Purple Pepsters and the Wampus Cats, women's and men's pep organizations went all out for Kansas State and its teams.

Sixty-four Purple Pepsters, under the leadership of their president, Pauline Flook, and 38 Wampus Cats headed by "Yank" Banowetz, yelled their hearts out at football and basketball games and stimulated school spirit all over the campus. At this year's Gold-Digger's Ball, sponsored by the pepsters, "Yank" Banowetz was

presented as their choice of King of Pep for 1945-46.

When the two organizations, the Wampus Cats and the Purple Pepsters, announced a snake dance or a bonfire, it was always bigger and better than any held previously. Once everyone was kept in great suspense when he saw signs all over the campus saying "Don't miss the bonfire!" Students were overcome by curiosity. Finally, after the Homecoming Ball on Friday night, the cheer leaders, attired in their formals, led a pep session around a huge fire near the stadium . . . in the early A.M.!

PURPLE PEPSTERS—*Back row:* Jeannette Putnam, Martha Beckman, Roberta Ince, Betty Ann McCoy, Virginia Ruth Schmidt, Maxine Wilson, Margye Fiser, Barbara Davis, Betty Mertz, Beverly Braekeveldt, Mary Ellen Rose, Bonna Maxfield. *Fourth row:* Louise Mosier, Mary Peddicord, Gladys Goff, Mary Lou Markley, Nancy Wilcox, Mary Lou Boyd, Doris Williams, Jeanne DeBoer, Arlene Wilson, Florence Dubbs, Dorothy Huseman, Nancy Schrepfer. *Third row:* JoAnn Neibarger, Rebecca Tice, Betty Jean Yapp, Mary Louise Carl, Hannah Bacon, Joann Yapp, Ruthann Loomis, Joan Haylett, Maxine Church, Naomi Ruth Fralick, Mary Frances Jennings, Pauline Flook. *Second row:* Betty Carr, Morleen Finch, Eunice Stoltenberg, Shirley Tinberg, Eleanor Nixon, Kathryn Ashbaugh, Marylois Holm, Betty Sue Hannah, Betty Jo Boyer, Wilma Ward, Bee Jean Boyer, Pat Humfeld. *Front row:* Norma Perine, Beverly Hale, Frances Wetherall, Jeane Greenawalt, Geraldine Whisnant, Darlene Hague, Dorothy McIntosh, Patty Wilcox, Barbara Bross, Maxine Elling, Betty Larson, Jean Clark.





ASSOCIATED VETERANS OF WORLD WAR II—*Back row:* Stanley Stuart, George Stewart, Albert Engel, Lawrence Dickson, Kenneth Goertzen, Bob Milburn, Robert Heline, Lester Crandall. *Third row:* Kenneth Neuenschwander, Parker Wiley, Leon Wick, Bill Hofsess, Hubert Criss, Venard Webb, Thomas Moore, Floyd Ward. *Second row:* Walter Osborn, Don Kutilek, Raymond Hommon, John Aiken, John Earl, Dean Schowengerdt, W. P. Forbess, Howard Wood, Russell Morgan. *Front row:* Edwin Chipman, George Krause, James Newbery, Howard Hensley, Rex Eberline, Dell Gates, Francis Billiard, Lynn Fleury.

Veterans Seek Better Campus Conditions

THE Association of Kansas State College Veterans of World War II, commonly referred to as the Veterans' Association, is composed of returned veterans who are either students or faculty members. Since its formation in the spring of 1945, its membership has reached about 425. Presiding over the organization is Commander Hubert Criss, assisted by vice-Commander Ernie Phelps. Dr Maurice D. Woolf is faculty sponsor.

As a group, these veterans seek to obtain better conditions for the entire college rather than just for themselves, and they are becoming eager participants in the

activities of Kansas State.

Wives of ex-servicemen who have returned to school are given the opportunity to meet other wives in Manhattan through the Veterans' Wives' Association. A tea is given each semester in honor of these women, new to the campus, who are then taken into the organization.

The Veterans' Wives' Association was organized January 9, 1945, as a social club. Sponsored by Mrs. Milton S. Eisenhower and Mrs. Don Warren, the organization of 54 active members is headed by Mrs. Ray Hommon, president.

KANSAS STATE VETERANS' WIVES' ASSOCIATION—*Back row:* Mary Sanderson, Peggy Stuart, Marge Rene, Elizabeth Barrett, Norma Criss, Dorothy Hommon, Helen Eisenhower, Mira Warren, Marcia Gee. *Third row:* Roberta Hutchison, Yvonne Clark, Nadine Potts, Ruth Mabie, Louise Brown, Darlyn Giddings, Elizabeth Nelson, Helen Akers, Marie Bonebrake. *Second row:* Eileen Delgado, Gertrude Flory, Alice Bickley, Ona Neuenschwander, Vera Jean Kershner, Alicia Chapin, Rosemary Morgan, Gertrude Hensley, Donna Wick. *Front row:* Doris Wiley, Addie Marie Webb, Rita English, Elouise Longfellow, Lois Kieffer, Violet Kaiser, Helen Bernasek, Jacque Engel, Lillian Alt.





COLLEGIATE 4-H—*Back row:* Evelyn Scholz, Harriette Yost, Mary Ann Weaver, Bernita Skelton, Juanita Skelton, Laberta Kugler, Esther Zimmerman, Martha Adee, Margaret Hix, Mary Lou Markley, Virginia Grandfield, Beth Stratton. *Fifth row:* Elaine Kintigh, Alice Schoebel, Betty McCausland, Vivian Voss, Joy Hageman, Orris Somers, Iris Orsborn, Doris Spear, Kate Clark, Thelma Sexton, Stella Spurney, Irma Hartman. *Fourth row:* Quentin Carnahan, Roscoe Willoughby, Myron Rutherford, Dean Reese, Laurel Loyd, Wilbur Taylor, Lowell Strickler, Margaret Mustard, Mary Frances Gregory, Marjorie Knostman, Doris Christiansen. *Third row:* Harold Metz, Philip Haims, Edwin Draney, Dean Schowengerdt, Floyd Blaser, Dick Warren, Dick Bohart, Wilbur Born, Norvan Meyer, Dale Gillan, Keith North. *Second row:* Elaine Brown, Joyce Whiting, Joan Launhart, Mary Ellen Schmidt, Irene Gehrke, Mary Lee Hix, Ruby Dickey, Pearl Lilliequist, Jessie Taylor, Marjorie Tennant. *Front row:* Martha King, Hope Leland, Yvonne Sturgeon, Margaret Kohl, Janice Nuttle, Betty Shugar, Lois Houghton, Aileen Roeder, Bonna Jean Maxfield, Roberta Ince.

Collegiate 4-H Has 450 Members

TO MEMBERS of the Collegiate 4-H Club, the school year of '45-'46 means eight months chucked full of activities. Comprising the largest social and service organization on the campus are 450 former 4-H club members now attending K-State. Having served as president since last fall, Carol Jean Heter turned her responsibilities over to Johnny Aiken at the beginning of the second semester. All new officers were elected at this time.

Social dancing and other forms of recreation precede each of the regular meetings which are held on the first

and third Thursday evenings of each month. As one of their projects, members of the organization sponsor a weekly half-hour radio show over Station KSAC. Radio chairman is Dorothy Wilson.

As another undertaking, Collegiate 4-H cooperates with the state organization in holding the state 4-H Roundup here at the College in early summer.

Plans for a scholarship fund are being formulated this year. When they are worked out, some outstanding 4-H club member in Kansas will be awarded the scholarship to Kansas State.

COLLEGIATE 4-H—*Back row:* Joseph Lammerding, Helen Simmons, Elaine Larson, Marguerite Nebergall, Mary Peddicord, Opal Dent, Donna Jones, Irene Smerchek, Enid Keiswetter, Mary Lammerding. *Fifth row:* Alice Leland, Mary Ketterman, Darleen Pullins, Laura Young, Gwendolyn Gooch, Gladys Goff, Loreta Stricklin, Lorine Fieser, James Cavenee, Donald Swartz, Marvin Riggs. *Fourth row:* Mary Beth Jones, Wayne Douce, Floyd Ward, Merle Moeller, Mary Schlagel, Irena Bicker, Gilbert Herdt, Nancy Dewey, Mary Luthi, Dorothy Jantz. *Third row:* Lloyd Moody, Marvin Norby, Bernard Jacobson, Howard Lindholm, Dean Tiemann, Roger Hecht, Jim Harrison, James McNee, Joe Hodgson. *Second row:* Betty Lou Collins, Norene Francis, Helen Jenkins, Lois Carlson, Constance Sawyer, Ada McDonald, Gladys Boy, Phyllis Fuller, Joyce Adams, Marjorie Ketterman. *Front row:* Robert Tindell, Leland Denton, Wilma Hildebrand, Wilbur Hart, Lois Prilliman, John Scott, Ruth Peddicord.





COLLEGIATE 4-H CLUB—*Back row:* Vada Volkening, Lois McCreery, Marcene Betts, Ada Clare Latta, Mary Louise Madden, Margaret Johnson, Anna Gotti, Lola Ward, Miriam Colyer, Carol Ward, Ruth Deewall, Margaret Ramsdale. *Fourth row:* Mary Pryor, Margaret Russel, Vesta Colburn, Enas Hansen, Carolyn Anderson, Rose Lundquist, Carolee Searcy, Jean Helfrey, Margaret Austin, Pat Coleman, Jean Bergner, Verla Meyers. *Third row:* Lorna Cornelius, Vadaline Strobel, Roylynn LaRosh, Dorothy M. Wilson, Edna Blystone, Bea Blaha, Phyllis Hall, Elizabeth Gould, Frances Baldwin, Joyce Crockett, Janice Miller, Virginia McGuire. *Second row:* Doris Galloway, Marcia Bigham, Ruth Esther Kimbal, Miriam Dunbar, James Shaver, Stanley Meinen, Merle Evestone, Maridell Byler, Ednamay Nebergall, Lois Poland, Kay Knappenberger. *Front row:* Joan Miller, Mary Wood, Tennie Lay, Carol Francis, Patricia Redmond, Beverly Jo Loy, Freda Peck, Grace Samuelson, Janey Hackney, Betty Lou Pressgrove, Carol Heter.

K-Fraternity Becomes Active Again

THE Collegiate 4-H gave \$4,500 in maturity value of United States war bonds towards building a new Student Union building.

The pre-Christmas holidays were highlighted with a dinner-dance for all members. Annual affairs on their social calendar are picnics held in the spring and fall and a semi-formal dance given each spring to climax the years' activities.

Serving as sponsors of the organization are two Kansas 4-H club leaders, Miss Elsie Border and Mr. Harold Johnson.

An additional page was added to the roll book of

K-Fraternity second semester when its membership reached approximately 65. K-Fraternity is comprised of Kansas State athletes who have earned a varsity letter. "Keeper of the gavel" is Prexy Pete Hamlin.

With the increased College enrollment, the club became more active second semester and the members made plans to carry out some prewar traditions next year. In the fall, freshmen will be wearing their freshman caps, an old-time custom sponsored by the fraternity.

January 15 was the date of their banquet for active members and alumni.

K-FRATERNITY—*Back row:* Clifford Case, Russell Hardin, Robert Pierce, Ray Steves, Dean Hoppas. *Third row:* John Watson, Harold Kinard, Willard Monahan, Harry Manges, George Bascom, August Bogina. *Second row:* George Schultz, Ralph Stuesser, Jay Payton, Dick Spencer, Marvin Norby, A. H. Bandy, Loren Schroeder. *Front row:* Robert King, Larry McClaughry, Dale Tolin, Dick Noyce, David Weatherly, Harold Hilgendorf, Bill Pritchard, Howard Hamlin.





COSMOPOLITAN CLUB—*Back row:* Sarah Lopez, Mary Hodgson, Virgie Bell, Frances Ewart, Jeanne Patterson, C. M. Correll, Iraida Ronda, Angelina Lepori. *Second row:* Louis Limper, Thirza Mossman, Mariano Santiago, Eulalia Railsbach, Cleta Railsbach, Clara Louise Dubbs, Jessie Machir, Myrtle Zener. *Front row:* Saul Narotsky, Bruno Linares, Pedro Oliver, Guy Allen, Andrew Jackson, Margaret Flipse, Marian Funston, Norma Mauk.

Clubs Emphasize Student Interests

THE K-State campus attracts students from many lands foreign to America. The Cosmopolitan Club offers these men and women and our United States students a chance to work together in their interests in world-wide friendships. A larger membership this year brought an increase in activities. Social meetings and parties head this list with the annual "Feast of Nations" dinner again holding the spotlight. At this gala spread, tasty tidbits from menus written in many different languages are prepared and sampled by the members of the Cosmopolitan Club.

New inspiration was given to the club when three delegates, among them prexy Mariano Santiago, attended their organization's national convention at Urbana, Ill. These delegates met many interesting stu-

dents and listened to talks of famous speakers.

Beautiful Camp Miniwanca in Michigan holds the key for membership in K-State's Miniwanca Club. The fortunate students who have attended its inspiring sessions enjoy reliving their experiences at the meetings of the Miniwanca Club.

The Danforth Foundation grants fellowships and scholarships each year to selected Kansas State students. One freshman and one junior from the School of Home Economics and the School of Agriculture are given scholarships which cover two weeks at Camp Miniwanca for freshmen and four weeks for juniors. The Collegiate 4-H Club also sends a representative. These students receive leadership training at this camp on the shores of Lake Michigan.



MINIWANCA CLUB — *Back row:* Carol Heter, Johnnie Good, Betty Collins. *Second row:* Mary Schlagel, Alice Leland, Jeane Greenawalt. *Front row:* Mary Edith Pryor, Wilma Hildebrand, John Aiken, Phyllis Hickney, Ruth Hodgson.



QUILL CLUB—Back row: Joan Thompson, Florence Cyhel, Tess Montgomery, Elizabeth Stark, Miss Ada Rice. Second row: JoAnn Neibarger, Irva Smith, Barbara Blaine, Dorraine Dorf, Jean Wainscott, Helen Clegg. Front row: Helen Hammond, Maxine Crawford, Alicemahree Meade, Bonnie Simmons, Patricia Brassfield, Leslie Black, Nina Jean Heherer.

Honoraries Encourage Participation

CREATIVE writers met and discussed their literary attempts at monthly meetings of the Quill Club, national organization for writers. Admittance to the club is by original manuscript. Short stories, poems, essays, radio scripts or short sketches may qualify a student for membership; pledging is held once each semester. During the year six student authors had selections published in "The Parchment," national organ of the society. Meetings consisted of perusal of members' manuscripts and an occasional pot-luck dinner at the home of C. A. Dorf.

Florence Cyhel edited "The Mirror," local publication of the society. Dorraine Dorf was chancellor, and Miss Ada Rice was faculty sponsor.

Participation in the Kansas State Players is the stepping-stone to Pi Epsilon Delta, national honorary dramatics group, also known as the National Collegiate Players.

Junior standing and adequate honor points, earned through K-State Players work, qualify students for membership. Points were awarded for all phases of theater work such as acting, directing, make-up, box office work, stagecraft and publicity. Those with enough honor points were initiated into the society in the spring and were feted at a banquet at the Wareham Hotel. Dr. Howard T. Hill and Prof. O. D. Hunt were made honorary members. President of the group was Pauline Flook and faculty sponsor was Earl G. Hoover.

PI EPSILON DELTA—Left to right: Dean Tiemann, Dr. Heward T. Hill, Marlyn Hurd, Ruby Wilson, Pauline Flook, Prof. Earl G. Hoover, Ralph Fogleman, Craig Bracken.



These

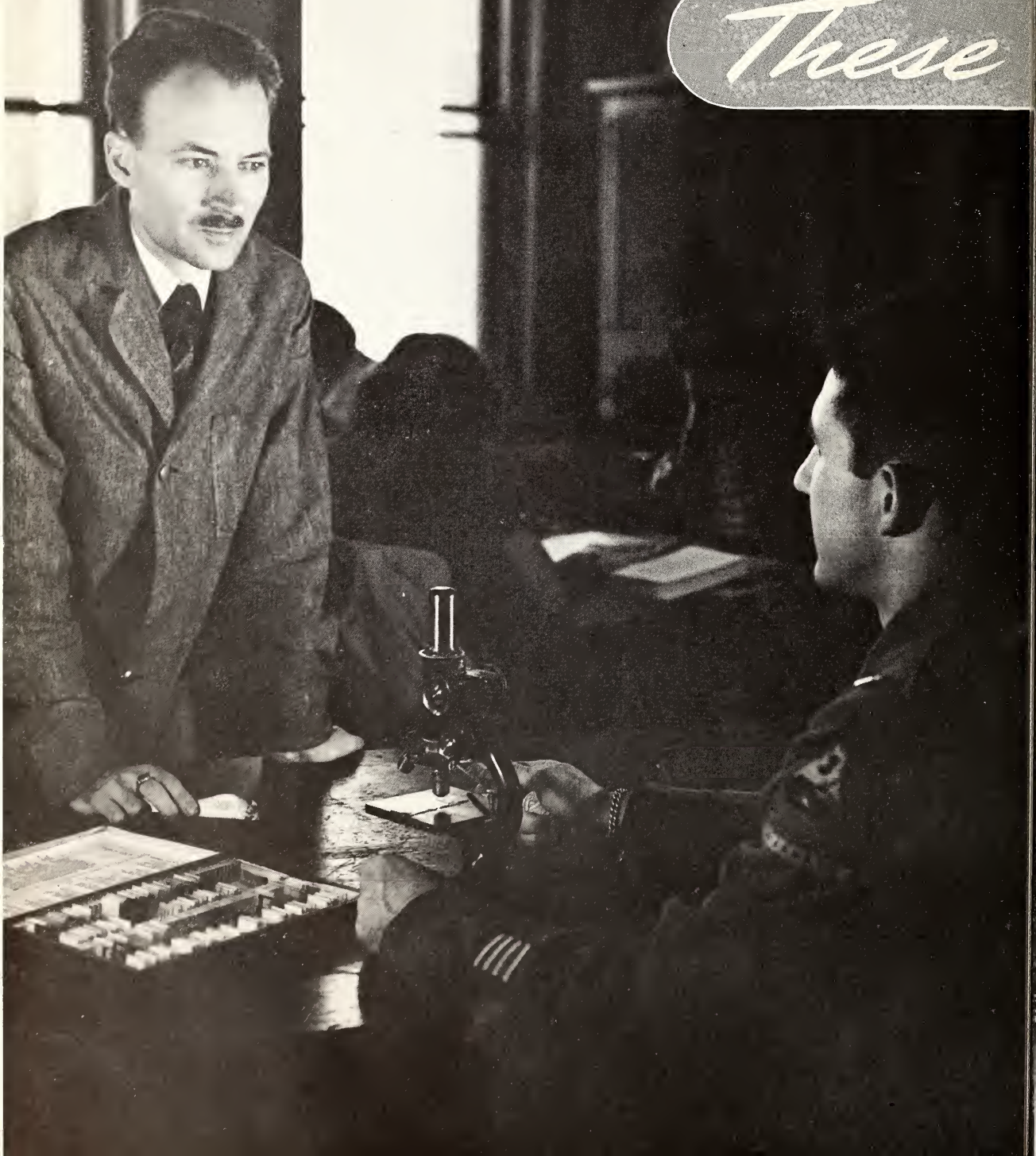

are his classmates



His classmates haven't changed essentially from last year. They still frequent the Canteen and gripe about eight o'clocks. They campaign furiously for student elections, instigate innovations into campus life, take part in heated forum debates and turn out en masse for college varsities. These students are similar to their pre-war counterpart; yet like our new student, they realize that intelligent action is necessary to attain a permanent peace.



Happy in spite of their responsibilities as senior class officers are Roberta Ince, Ruth Fenton, Lois Meisner and David Underwood.

Seniors Have Farewell Dance, Sneak

IN an election heavy with cross-party voting, Kansas State students elected one independent and three Greek candidates to the senior class offices this year.

Roberta Ince, Independent, was elected president, and the three Greeks were Ruth Fenton, Kappa Kappa Gamma, vice-president; Lois Meisner, Kappa Delta, secretary; and David Underwood, Sigma Nu, treasurer.

Many of the seniors bade the College farewell at mid-year. President Milton S. Eisenhower conferred degrees upon 111 graduating seniors on January 25. Seventy received doctors of veterinary medicine degrees, and the others received bachelors of science.

The largest class of vets ever to graduate, the group left school at mid-year due to the speeded up schedule that took effect in war time. As the vets work in classes, none graduated in the spring.

First semester brought the annual Senior Class Sneak in all its revelling, frolic and fun. The day started with a sport affair jam session at the Country Club. Lunch was followed by a picture show at the Manhattan theaters, and then seniors trudged homeward to make ready for the big "doings" of the evening. A dance was held at the Country Club for all seniors and their dates.

Climaxing the second semester class activities was the farewell dance presented at the Avalon Ballroom.

The Alumni Association gave a banquet at the College Cafeteria for graduating seniors on May 18, the night before graduation.

Seniors are always "free as larks" and the envy of underclassmen during their last week of school, since they take their exams early, and studying is a thing of the past.

Seniors of 1946

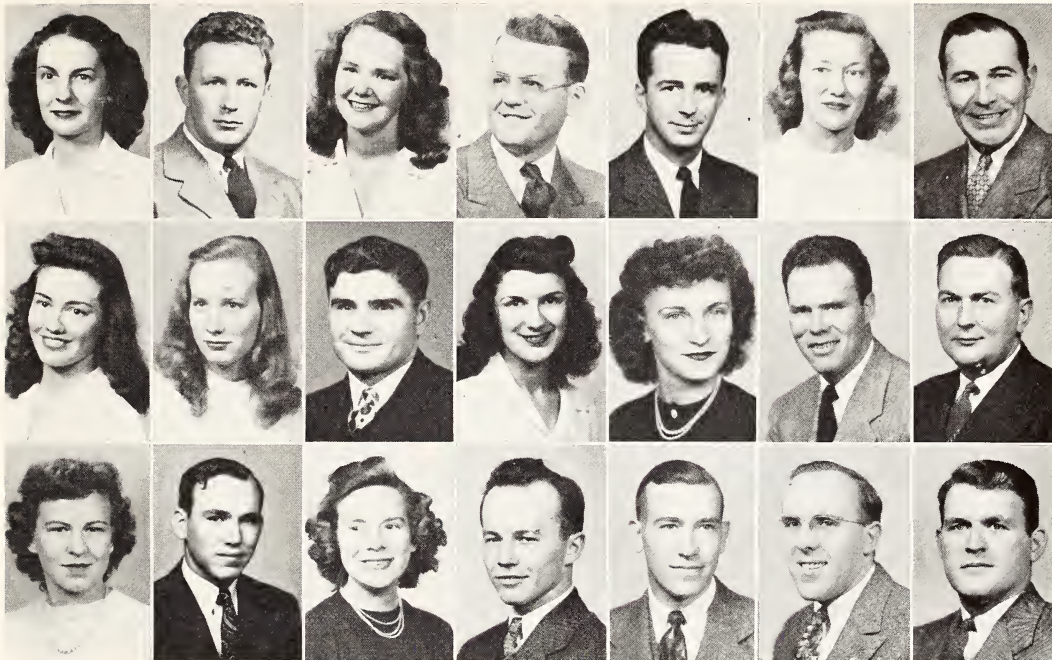

Top Row: Ainsworth, Akers, Alexander, Alt, R. Anderson, S. Anderson, Andrews. Middle row: Asher, Bacon, Barry, Baskett, Bayer, Beaumont, Beck. Bottom row: Bennett, Beuschel, Bischoff, Bixler, Blaser, Boebel, Bohmker.

Top Row		Middle Row		Bottom Row	
Ainsworth, Dorothy <i>Industrial Journalism</i> Kappa Kappa Gamma; Theta Sigma Phi; YWCA.	Wichita	Asher, Marian E. <i>Arts and Sciences—Option A</i> Alpha Xi Delta, Vice-Pres. 3, Pres. 4; YWCA; Band; Intramurals.	Great Bend	Bennett, Margaret E. <i>Dietetics and Institutional Management</i>	Bartlesville
Akers, Louis F. <i>Physical Education</i>	Atchison	Bacon, Hannah <i>Home Economics</i> Pi Beta Phi; Purple Pepsters; Omicron Nu; Home Ec. Publicity Club 3-4; Collegiate 4-H; I.S.A. 4; World Court; YWCA; Fr. Counselor 4; Intramurals; Royal Purple Staff 4; Leadership Council 3; Publications Award 3.	Hutchinson	Beuschel, Lorenz L. <i>Veterinary Medicine</i> Tau Kappa Epsilon; Jr. A.V.M.A.; Phi Kappa Phi Freshman Recognition; YMCA.	La Cygne
Alexander, Georgiann <i>Home Economics and Dietetics</i> Alpha Delta Pi, Secy. 3; YWCA; Leadership Council; Publicity Club; Freshman Counselor; Radio Club; Home Ec. Executive Council; Intramurals.	Everest	Barry, Wallace D. <i>Agriculture</i>	Manhattan	Bischoff, Adele Edna <i>Home Economics and Child Welfare</i> A Capella Choir 4, Baptist Youth Fellowship, Cabinet 3-4.	Abilene
Alt, Theodore <i>Veterinary Medicine</i>	Manhattan	Baskett, Pauline Baldwin <i>Home Economics and Teaching</i> Alpha Xi Delta.	Blue Rapids	Bixler, William R. <i>Mechanical Engineering</i> Delta Tau Delta; Sigma Tau, Sec. 4; Pi Tau Sigma; Mortar & Ball; Dymanis; Engr. Council, Vice-Pres. 4; A.S.M.E.; Appointments Board; Class Vice-Pres. 1; Student Council 3; Cadet Colonel R.O.T.C.; Outstanding Mech. Engr. 3; Outstanding Artillery Student 3; Sigma Tau scholarship award; Publicity Director Engineers' Open House 4; Varsity Dance Manager 4; Phi Kappa Phi; Representative Student in the School of Eng. and Arch.; Who's Who in American Universities and Colleges.	Emporia
Anderson, Robert T. <i>Business Administration</i> Sigma Alpha Epsilon, Treas. 2-3, Pres. 3; Pax; A.I.C.E.; Intramurals.	Woodland, Calif.	Bayer, Margaret L. <i>Home Economics and Teaching</i>	Manhattan	Blaser, Floyd Russell <i>Animal Husbandry</i> Wampus Cats 4; Collegiate 4-H; Agriculture Assoc.; YMCA; Sears Roebuck Scholarship.	Marysville
Anderson, Shirley Gillan <i>Business Administration and Accounting</i> Pi Beta Phi, Treas. 2, Pres. 3; Phi Chi Delta; YWCA; Business Club, Pres. 4; W.A.A. Intramurals.	Concordia	Beaumont, Larry K. <i>Business Administration</i> Phi Delta Theta, Pres. 4.	Manhattan	Boebel, Fredrick W. <i>Veterinary Medicine</i> A.V.M.A.; Collegiate 4-H; Military Band; Col- lege Band; College Chorus; A Capella Choir.	Naperville, Ill.
Andrews, James Vernon <i>Arts and Sciences—Option A</i> Phi Sigma Kappa; Wampus Cats 1-2; Man- hattan Theater Staff 2-3.	Manhattan	Beck, Henry V. <i>Physical Science</i> Theta Xi; Football 3.	Colby	Bohmker, Fred A. <i>Veterinary Medicine</i>	Ames, Iowa

Seniors of 1946

Top Row		Middle Row		Bottom Row	
Borgmann, Russell <i>Veterinary Medicine</i> Jr. A.V.M.A.; Phi Kappa Phi; Sigma XI; Gamma Sigma Delta; Beta Beta Beta; MS degree Dairy Husbandry K-State '42; Friends of Art Committee.	Manhattan	Bryan, Lorraine <i>Home Economics and Education</i> Kappa Phi; YWCA; Home Ec. Radio Club; Collegiate 4-H; Wesley Foundation Council; Amicossembly.	Cimarron	Carlson, Ruth E. <i>Arts and Sciences—Option A</i> Lutheran Student Assoc.; YWCA; Amistad; La Verne Noyes Scholarship.	Kackley
Boyd, Mary Lou <i>Physical Education</i>	Stafford	Burr, James H. <i>Veterinary Medicine</i> Alpha Gamma Rho.	Manhattan	Carmony, Lyle P. <i>Milling Industry</i> Delta Tau Delta.	Manhattan
Bracken, Craig L. <i>Music Education</i>	Phillipsburg	Buser, Henrion <i>Mechanical Engineering</i> Delta Tau Delta, Pres. 4; Pi Tau Sigma, Pres. 4; Newman Club; Pax; Intramurals.	Wichita	Case, Clifford E. <i>Agronomy</i> Farm House; Tri-K and K Club; Wrestling letter.	Coldwater
Braden, Jean Margaret <i>Clothing Retailing</i> Kappa Delta; Band; Home Ec. Service Club; Glee Club; YWCA; Intramurals.	Independence	Bush, Elinor <i>Home Economics</i> YWCA; Home Ec Publicity Club.	St. Joseph, Mo.	Cederberg, Margie <i>Home Economics and Education</i> Omicron Nu; Amistad; YWCA; Lutheran Students Assoc.; Student Union Committee; Phi Kappa Phi Freshman Recognition; Home Ec Club.	Manhattan
Brassfield, Patricia Mossman <i>Industrial Journalism</i> Delta Delta Delta; Quill Club; Scribe 3; YWCA; Leadership Council 2, Cabinet 3; Phi Kappa Phi Freshman Recognition; Intramurals.	Wichita	Butler, Margaret <i>Dietetics and Institutional Management</i> Freshman Home Ec. Club; Women's Glee Club; Home Ec Publicity Club; YWCA.	Hays	Champion, Ruth A. <i>Dietetics and Institutional Management</i> Kappa Beta; YWCA; Home Ec Club.	Nevada, Mo.
Brown, Lloyd N. Jr. <i>Business Administration</i> Wesley Foundation, Treas. 3; Methodist Men's Club, Vice-Pres. 2; Alpha Kappa Psi.	Manhattan	Byers, Norman R. <i>Mechanical Engineering</i>	Manhattan	Cherry, Bethyl B. <i>Medical Technology</i> Kappa Beta; Medical Technician's Club; YWCA.	Redwood Falls, Minn.
Bruenger, Erma Elizabeth <i>Home Economics</i> Leadership Council, Y.W.C.A.; Gamma Delta Vice-Pres. 3.	Humboldt	Canale, Margaret D. <i>Home Economics</i>	Jewell	Christiansen, Doris M. <i>Home Economics</i> Amicossembly; Who's Who Staff 2; Collegiate 4-H; Freshman Home Economics Club; Shanty Pres. 3; Intramurals.	Columbus

Top Row: Borgmann, Boyd, Bracken, Braden, Brassfield, Brown, Bruenger. Middle Row: Bryan, Burr, Buser, Bush, Butler, Byers, Canale. Bottom Row: Carlson, Carmony, Case, Cederberg, Champion, Cherry, Christiansen.



Seniors of 1946



Top Row: Church, Cibolski, Clark, Cochran, Cole, Collins, Converse. Middle Row: Cook, Coombs, Craft, D. Crawford, G. Crawford, M. Crawford, Crooks. Bottom Row: Cross, Curtis, Darby, B. Davis, D. Davis, V. Davis, Dial.

Top Row
 Church, John W. Jerico Springs, Mo.
Veterinary Medicine

Cibolski, Patricia L. Manhattan
Medical Technology
 Chi Omega; Newman Club.

Clark, Georgia Jean Scolliek Ottawa
Medical Technology
 Orchesis; Purple Pepsters; Intramurals.

Cochran, Dorothy E. Topeka
Industrial Journalism
 Royal Purple Editor 4; Theta Sigma Phi; YWCA, Cabinet, 3-4; Wesley Foundation Cabinet 2-3; Who's Who Among Students in American Colleges and Universities; Mortar Board; Regional Co-chairman of Rocky Mountain Region of SCM; Publications Award 3-4; Intramurals.

Cole, Betsy Salina
Arts and Sciences—Option B
 Kappa Kappa Gamma.

Collins, Margaret L. Manhattan
Music Education
 Glee Club; Orchestra; Band.

Converse, Harry H. Eskridge
Agricultural Engineering
 Sigma Tau; A.S.A.E.; Collegiate 4-H Club.

Middle Row
 Cook, Morley H. Manhattan
Veterinary Medicine
 Sigma Alpha Epsilon.

Coombs, Vincent Bruce Bentley
Physical Science
 Geology Club, Pres. 3-4; YMCA; Collegiate 4-H; Kansas Academy of Science 4; ISA; A Capella Choir; Wise Club; Intramurals.

Craft, Doris M. Kinsley
Home Economics
 Alpha Delta Pi.

Crawford, Dale I. Overbrook
Veterinary Medicine
 Kappa Sigma.

Crawford, Glen T. Manhattan
Soil Conservation
 Block and Bridle Club.

Crawford, Maxine Goodland
Industrial Journalism
 Alpha Xi Delta; Collegian Staff 4.

Crooks, James W. Jr. Manhattan
Electrical Engineering
 Eta Kappa Nu, Pres. 4; Sigma Tau, Treas. 4; A.I.E.E., Treas. 3; Consolidated Vultee Scholarship, Award; Second Junior in Electrical Engineering Award.

Bottom Row
 Cross, Otis E. Burrton
Agricultural Engineering
 Kappa Sigma; Sigma Tau, Historian 4; A.S. A.E., Pres. 4; Engr. Council, Treas. 4; Collegiate 4-H.

Curtis, Jack Garden City
Industrial Journalism
 Sigma Delta Chi; Royal Purple Staff.

Darby, Anne E. Manhattan
Child Welfare and Esthetics
 Kappa Phi; Wesley Foundation.

Davis, Barbara E. Independence
Home Economics
 Kappa Delta, Pres. 4; Purple Pepsters; Home Ec. Radio Club; Home Ec. Service Club; Glee Club; Phi Chi Delta, Cabinet 4; YWCA; Westminster Foundation.

Davis, Dent C. Sedalia, Mo.
Chemical Engineering
 Delta Tau Delta.

Davis, Viola M. Holcomb
Home Economics and Teaching
 Kappa Phi, Cabinet 3-4; YWCA; Wesley Foundation.

Dial, Barbara J. Coffeyville
Industrial Chemistry
 Alpha Delta Pi.



The favorite among the "favorite professors" was genial C. A. Dorf, instructor of chemistry, according to a poll taken among seniors this year.

Seniors of 1946



Top Row: Dickey, Dickson, Donley, Dorf, C. Dubbs, F. Dubbs, Duke. Middle Row: Duncan, Durr, Dyer, Easley, Edwards, Elling, England. Bottom Row: Engle, Fanning, Fellman, L. Fenton, R. Fenton, Fenyk, Ficken.

Top Row
Dickey, Doris G. Kansas City, Mo.

Home Economics and Art
Kappa Kappa Gamma, Pres. 4; V. Pres. 3; Pledge Captain 2; Panhellenic 1; YWCA;

Home Ec Club; Orchestis; Fr. Counselor, Royal Purple Staff 3; Steering Committee Hospitality Days 4; Student Director Y-Orpheum 3.
Dickson, Ivy H. *Home Economics* Monroeville, Ala.

Chi Omega. *Social Welfare* Oxford
Donley, Harriet V. Alpha Delta Pi, YWCA

Industrial Journalism
Dorf, Dorraine L. Alpha Xi Delta, Cabinet 3-4; Theta Sigma Phi, Pres. 4; YWCA; Quill Club Chancellor 4; Kansas State Players, Pub. Chairman 3; Lutheran Student Assoc., Sec. 3, Membership chairman 4; Phi Kappa Phi Freshman Recognition; Asst. Business Mgr. Collegian 3; Business Mgr. Collegian 4; Royal Purple Staff 3-4; Publications Award 3-4.

Business Administration
Dubbs, Clara L. Business Club, Pres. 4; Christian Endeavor Cabinet; Kappa Beta Cabinet; Cosmopolitan Club, Corres. Sec. 3, Vice-Pres. 4; YWCA

Arts and Sciences, Option A
Dubbs, Florence M. Purple Pepsers; YWCA; Kappa Beta; Christian Youth Fellowship Cabinet 2.

Veterinary Medicine
Duke, Lloyd M. Chi Omega

Middle Row

Duncan, Lawrence J. *Architectural Engineering* Manhattan

Durr, Mary Alice *Home Economics and Art* Dighton

Chi Omega.
Dyer, Dale H. *Agricultural Engineering* Clearwater

Delta Sigma Phi.
Easley, Glynden T. *Veterinary Medicine* Portales, New Mexico

Edwards, Norma Sue *Biological Science* Arkansas City
Delta Delta Delta; Omicron Nu.

Elling, M. Maxine *Manhattan*

Home Economics and Art
Kappa Delta, Vice-Pres. 4; Mu Phi Epsilon; Purple Pepsers; Sigma Eta Chi; Phi Kappa Phi Freshman Recognition; Pro Musica, Glee Club; YWCA; Home Ec Service Club; Sigma Eta Chi Music Chairman, Senior Panhellenic Representative; Intramurals.

England, Reid B. *Veterinary Medicine* Manhattan
Alpha Gamma Rho.

Bottom Row

Engle, Betty Ann *Home Economics* Chapman
YWCA, Wesley Foundation Council; Kappa Phi, Pledge Pres. 3, Recording Sec. 4; Home Ec Club; Van Zile Hall, Pres. 3; Board of Student Publications 4; Student Union Committee 4; Orchestra; Intramurals.

Fanning, Clifford E. *Business Administration* Melvern
Tau Kappa Epsilon

Fellman, Clarence K. *Veterinary Medicine* Manhattan
Jr. A.V.M.A.

Fenton, Lucille M. *Child Welfare and Eutheics* Manhattan
Chi Omega; Home Ec Service Club; Intramurals.

Fenton, Ruth E. *Home Economics and Education* Manhattan
Kappa Kappa Gamma; Omicron Nu; Phi Kappa Phi; Mortar Board; Prix; Who's Who Among Students in American Universities and Colleges; YWCA, Cabinet 1-2; Religious Federation; Home Ec Club, Sec. and Treas. 2; Panhellenic 1-2; Cheerleader; Melodianni; Senior Class Vice-Pres. 4; Sigma Eta Chi; Freshman Counselor 4; Representative Student of School of Home Economics; Freshman Mortar Board Scholarship Award; Omicron Nu Freshman Award; Intramurals.

Fenyk, John R. *Veterinary Medicine* Harligen, N. J.

Ficken, Eunice C. *Dietetics and Institutional Management* Bison



The sincere interest which MISS GERTRUDE LIENKAEMPER, clothing and textiles instructor, shows for the work of her students, won her second place in the poll.

Seniors of 1946

Top Row

Middle Row

Bottom Row

Fields, Helen Tipton Manhattan
Industrial Chemistry
Phi Alpha Mu; YWCA; A.I.C.E.

Finch, Morleen Janice Kansas City
Zoology
Chi Omega, Pres. 4; Purple Pepsters; Kansas State Players.

Finkelstein, Alex B. Brooklyn, N. Y.
Veterinary Medicine
Jr. A.V.M.A.

Flipse, Mrs. Margaret E. Wichita
Home Economics
Religious Federation; YWCA, Cabinet 3-4; Kappa Beta; Cosmopolitan Club; Home Ec Club.

Flook, Pauline Canton
English and Speech
Delta Delta Delta; Purple Pepsters, Pres. 3-4; Phi Chi Delta; Kansas State Players, Vice-Pres. 3-4; Glee Club; Cheerleader 4; Phi Epsilon Delta, Pres. 4; Who's Who Among Students in American Universities and Colleges.

Frederick, Ida Burrton
Home Economics
Pi Beta Phi; YWCA; Home Ec Club; Royal Purple Staff; Intramurals.

Galloway, Doris L. Jamestown
Home Economics
Religious Federation, Sec. 3-4; Collegiate 4-H Club; Who's Who Staff; Home Ec Service Club; YWCA.

Gehrke, Geraldine White City
Dietetics and Institutional Management
Theta Epsilon, Vice-Pres. 3; Baptist Youth Fellowship, Pres. 3; YWCA; Home Ec Club; Collegiate 4-H.

George, Phillip W. Lebo
Animal Husbandry
Block and Bridle Club; Collegiate 4-H Club; Veterans' Association.

Gesellehen, Victor W. Manhattan
Veterinary Medicine

Glenn, James Harvey Denver, Colorado
Electrical Engineering
Sigma Alpha Epsilon, Treas. 3; Sigma Tau, Vice-Pres. 4.

Godfrey, Mildred Joan Arkansas City
Home Economics and Art
Home Economics Club; YWCA.

Gossard, Rachel Altamont
Home Economics
Prix; Margaret Justin Home Ec Club, Vice-Pres. 4; Freshman Counsellor; Mortar Board; Who's Who Among Students in American Universities and Colleges; Student Council 4; Omicron Nu.

Graper, Betty Lucille Colby
Home Economics and Art
Kappa Kappa Gamma; Home Ec Service Club, Chairman; A Cappella Choir; YWCA workshop Choir.

Gray, Carl Neodesha
Agronomy, Graduate Student

Greathouse, Leonard F. Lexington, Ky
Veterinary Medicine
Sigma Alpha Epsilon.

Green, Eileen L. Manhattan
Physical Science

Green, Martha L. Garden City
Business Administration
Kappa Kappa Gamma; YWCA; Business Club; Intramurals.

Greer, Thelma Irene Galva
Home Economics and Teaching
Chi Omega; Home Ec Service Club, chairman 4; Home Ec Club Council; Collegiate 4-H.

Gretnier, Patricia A. Junction City
Business Administration
Business Club; Newman Club; Publications Award 3-4; Editor Student Directory 4; Intramurals.

Guest, Margaret J. Manhattan
Home Economics

Top Row: Fields, Finch, Finkelstein, Flipse, Flook, Frederick, Galloway. Middle Row: Gehrke, George, Gesellehen, Glenn, Godfrey, Gossard, Graper. Bottom Row: Gray, Greathouse, E. Green, M. Green, Greer, Gretnier, Guest.

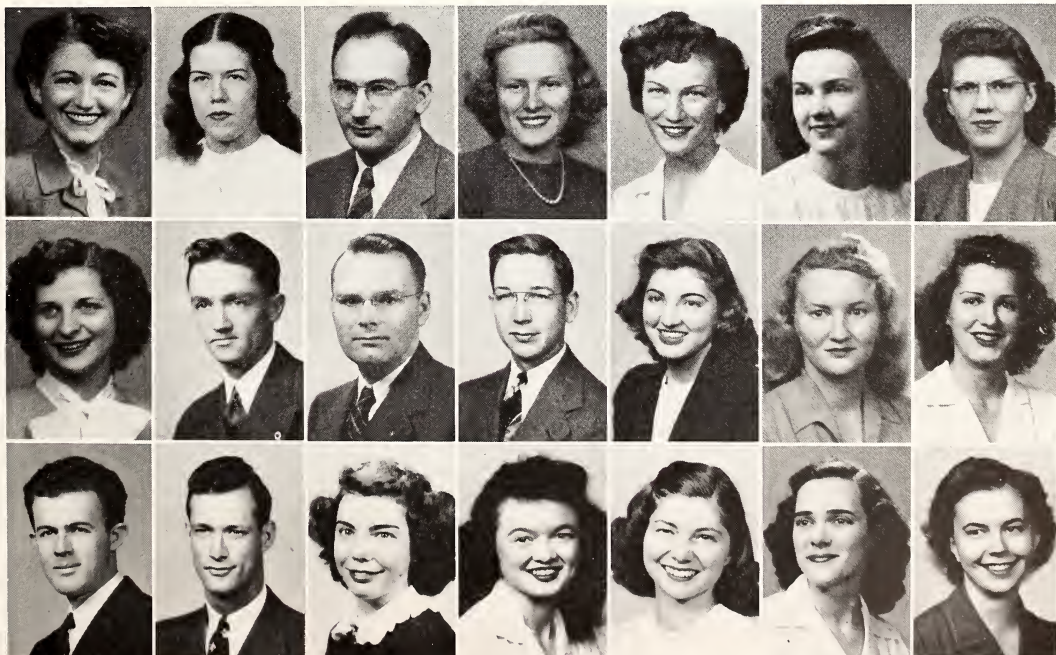

Seniors of 1946

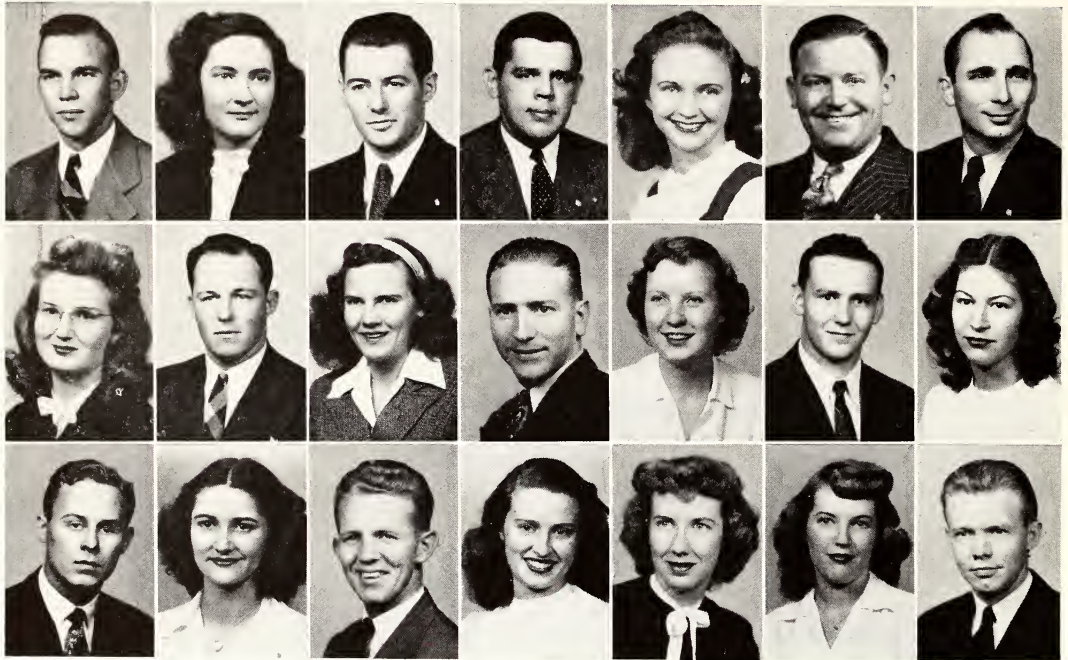

Top Row: Haggard, Hall, C. Hardin, R. Hardin, Harper, Harry, Hart. Middle Row: Hartman, Harvey, Hassler, Haun, Heberer, Hebert, Held. Bottom Row: Herres, Hinds, Hoath, Hogan, Hollecker, Holm, Hoover.

Top Row		Middle Row		Bottom Row	
Haggard, John M. <i>Veterinary Medicine</i> Alpha Gamma Rho.	Altamont	Hartman, Irma B. <i>Home Economics and Art</i> Kappa Phi K; YWCA; Wesley Foundation; Home Ec Club; Intramurals; Collegiate 4-H; Who's Who; Staff 2-3-4; Amicossembly; Shanty Pres. 3.	Great Bend	Herres, James E. <i>Chemical Engineering</i> Beta Theta Pi; A.I.Ch.E., Sec. 4; Engr. Staff 2-3; Intramurals.	Hoisington
Hall, Gertrude <i>Graduate, Agriculture</i>	Fall River	Harvey, Max J. <i>Veterinary Medicine</i> Phi Delta Theta.	Greensburg	Hinds, Bettyjean <i>Home Economics and Art</i> Delta Delta Delta; YWCA; Leadership Council; Pres. 3; Home Ec Club; Canterbury Club; Choral Ensemble; Kansas State Players.	Hutchinson
Hardin, Clarence E. <i>Veterinary Medicine</i> Alpha Gamma Rho.	Petaluma, Calif.	Hassler, Elizabeth <i>Home Economics</i> Wesley Foundation; YWCA; Home Ec Club; Band; Collegiate 4-H Club.	Chapman	Hoath, Gordon E. <i>Agronomy</i> Farm House; Collegiate 4-H; YMCA; Tri-K, Pres. 4.	Anthony
Hardin, Russell W. <i>Veterinary Medicine</i> Alpha Gamma Rho.	Kingstown, Ind.	Haun, Eugene E. <i>Agricultural Engineering</i> Steel Ring; A.S.A.E.	Larned	Hogan, Mary Elizabeth <i>Industrial Journalism</i> Chi Omega.	Kansas City, Mo.
Harper, Mary Faye <i>Home Economics and Art</i> YWCA cabinet; Kappa Beta; Amistad.	Topeka	Heberer, Nina J. <i>English</i> Kappa Kappa Gamma; Kansas State Players; Quill Club; YWCA.	Manhattan	Hollecker, Rita I. <i>Physical Science</i> Mathematics Club; Pres. 4; Newman Club; Annex II, Pres. 3; Pi Mu Epsilon; Intramurals; I.S.A. Chairman; Forensic Team, Mo. Valley Conference Oratory 3, Debate 4.	Kansas City
Harry, Wilton E. <i>Agricultural Administration</i> Scabbard and Blade; Agriculture Ec Club.	Home City	Hebert, Ben O. <i>Veterinary Medicine</i> Alpha Gamma Rho.	Menlo Park, Calif.	Holm, Mary Lois <i>Home Economics and Art</i> Alpha Delta Pi; Phi Chi Delta, Vice-Pres. 4; YWCA; Purple Pegsters; Collegiate 4-H; Home Ec Service Club; Westminster Foundation Cabinet 3-4; Intramurals.	Moran
Hart, Wilbur W. <i>Agricultural Economics</i>	Mayetta	Held, Barbara A. <i>Home Economics</i>	Clay Center	Hoover, Leonard R. <i>Civil Engineering</i> Delta Tau Delta; A.S.C.E. Vice-Pres. 4; Scabbard and Blade; Scarab; Intramurals.	Manhattan

Seniors of 1946

Top Row

Hosmer, Mary Frances St. Louis, Mo.
Home Economics and Education

Pi Beta Phi; Phi Chi Delta; Home Ec Club;
YWCA; I.S.A.; Intramurals.

Houghton, Barbara Syracuse, N. Y.
Arts and Sciences—Option A

Kappa Kappa Gamma; W.A.A.; YWCA; Kan-
sas State Players.

Houseworth, Mildred L. Harveyville
Home Economics

Pi Beta Phi; YWCA; Intramurals; Home Ec
Club; Wesley Foundation.

Huffman, Robert V. Kansas City, Mo.
Mechanical Engineering

Sigma Tau; Pi Tau Sigma; Alpha Phi Omega;
Mortar and Ball; Glider Club, Pres. 2, Sec.
Treas. 3; A.S.M.E.; Chairman Aeronautics Com-
mittee, Engr. Open House.

Hurd, Marlyn Nickerson
Sociology and Psychology

Delta Delta Delta; YWCA, Cabinet 4; Phi
Chi Delta; Kansas State Players 3-4; Bus. Mgr.
4; Pi Epsilon Delta; Royal Purple Bus. Staff 4;
Choral Ensemble; Publications Award 3.

Ince, Roberta C. Wamego
Dietetics and Institutional Management

Senior Class Pres.; Co-chairman on Student
Holidays; Purple Pepsters; Van Zile Hall,
Pres.; Kappa Phi Vice-Pres. and Treas.; Home
Ec Lecture Board Chairman; Intramurals, Col-
legiate 4-H; Kansas State Players; Wesley Foun-
dation; YWCA.

Irving, Felicia G. Manhattan
Social Welfare

Middle Row

Jackson, Boyd B. Burlington, Ia.
Arts and Sciences—Option B

Jackson, Ernest A. Jr. Dayton, Ohio
Mechanical Engineering

Phi Delta Theta, Vice-Pres.; Sigma Tau, Sec.;
A.S.M.E.; Veterans' Association; Intramurals.

Jackson, Thelma Dahl Manhattan
Biological Science

Chi Omega.

Jackson, William R. Neosho, Mo.
Veterinary Medicine

Jacob, Rachel Wichita
Home Service
Kappa Kappa Gamma.

Jaedicke, Margie Hanover
General Science
Moore th' Merrier, Pres. 4; Glee Club.

Jenkins, Helen D. Manhattan
Home Economics
YWCA; Collegiate 4-H; Home Ec Club.

Bottom Row

Johnson, Marvin Louisburg
Veterinary Medicine

Johnston, Marjorie R. Manhattan
Home Economics and Art
Home Ec Club.

Keesee, Paul A. Manhattan
Veterinary Medicine

Keller, Garth V. Manhattan
Veterinary Medicine

Kelly, Harold M. Manhattan
Veterinary Medicine



PROF. JOHN HELM of the architecture department is first love of all students interested in art.

Kern, Doyle E. Clay Center
Veterinary Medicine
Tau Kappa Epsilon.

Kilham, Nancy Manhattan
Home Economics and Art

Kappa Phi, Cabinet 4; Wesley Foundation,
Cabinet 2; YWCA; Publicity Club.

Top Row: Hosmer, Houghton, Houseworth, Huffman, Hurd, Ince, Irving. Middle Row: B. Jackson, E. Jackson, T. Jackson, W. Jackson, Jacob, Jaedicke, Jenkins. Bottom Row: M. Johnson, M. R. Johnson, Keesee, Keller, Kelly, Kern, Kilham.



Seniors of 1946

Top Row		Middle Row	Bottom Row		
Kindscher, Betty Sue <i>Medical Technology</i> Medical Technician Club; Lutheran Student Assoc.; I.S.A. World Court; Phi Alpha Mu, YWCA; Phi Kappa Phi Freshman Recognition Intramurals; Annex 1, Pres.	Beloit	Kolsky, Gerald C. <i>Mechanical Engineering</i> Sigma Tau; A.S.M.E.	Logan	Levine, Isaac <i>Veterinary Medicine</i>	Manhattan
King, Billie Rae <i>Home Economics and Teaching</i> Home Ec Club, Kappa Phi; YWCA	Salina	Kromminga, Myron C. <i>Veterinary Medicine</i> Alpha Zeta; Blue Key; Jr. A.V.M.A., Sec. 3; Phi Kappa Phi; Who's Who in American Colleges and Universities.	Manhattan	Lightle, William T. Jr. <i>Veterinary Medicine</i> Jr. A.V.M.A.; Intramurals.	Globe, Ariz.
King, Robert K. <i>Veterinary Medicine</i> Alpha Gamma Rho; Jr. A.V.M.A. Sec.; YMCA; Collegiate 4-H; Varsity Football; Intramurals.	Broken Arrow, Okla.	Larkin, Herschel R. <i>Business Administration</i>	Manhattan	Line, Merlin E. <i>Agricultural Economics</i> Ag. Econ. Club, Pres. 3, Sec. 4; Sears Club; Little American Royal; Ag. Barnwarmer Committee.	Sabetha
King, William G. Jr. <i>Civil Engineering</i>	Fort Dodge	Larson, Betty S. <i>Home Economics</i> Home Ec Club; YWCA; Orchesis; Omicron Nu; Phi Kappa Phi, Leadership Council; Purple Pepsters; Intramurals, Lutheran Student Assoc.	Vesper	Lindsey, Paul J. <i>Veterinary Medicine</i>	Willacoocher, Ga.
Knostrman, Elizabeth <i>Home Economics and Teaching</i> Home Ec. Scholarship Chairman 3; Wesley Foundation, Cabinet 4; Home Ec. Publicity Club, Pres. 4; YWCA, Kappa Phi Cabinet 3-4; Fr. Counselor 3; Phi Kappa Phi Freshman Recognition.	Wamego	Leland, Alice <i>Home Economics</i> Collegiate 4-H, Kappa Beta, Treas. 3; Christian Youth Fellowship; Minnwanca Club.	Manhattan	Linn, Virginia A. <i>Child Welfare and Eutbenics</i> YWCA, Kappa Phi; Wesley Foundation	Manhattan
Knudson, Betty Jane <i>Medical Technology</i> YWCA; Medical Technician Club; Lutheran Student Assoc.; Intramurals.	Willis	Leland, Hope <i>Home Economics</i> Kappa Beta, Pres. 4, Vice-Pres. 3, Sec. 2; Collegiate 4-H, Sec. 2; Amistad; Who's Who at Bus. Manager 3; Christian Youth Fellowship, Treas. 3.	Manhattan	Lisher, Wilma C. <i>Industrial Journalism</i> YWCA; Collegian Staff.	Belleville
Kohl, Margaret <i>General Home Economics</i> Collegiate 4-H; YWCA; Intramurals.	Furley	Lemke, Joyce Wagoner <i>Arts and Sciences—Option B</i>	Blue Rapids	Litt, Robert P. <i>Veterinary Medicine</i> Jr. A.V.M.A.; Phi Kappa Phi Freshman Recognition.	Chicago, Ill.

Top Row: Kindscher, B. King, R. King, W. King, Knostrman, Knudson, Kohl. Middle Row: Kolsky, Kromminga, Larkin, Larson, A. Leland, H. Leland, Lemke. Bottom Row: Levine, Lightle, Line, Lindsey, Linn, Lisher, Litt

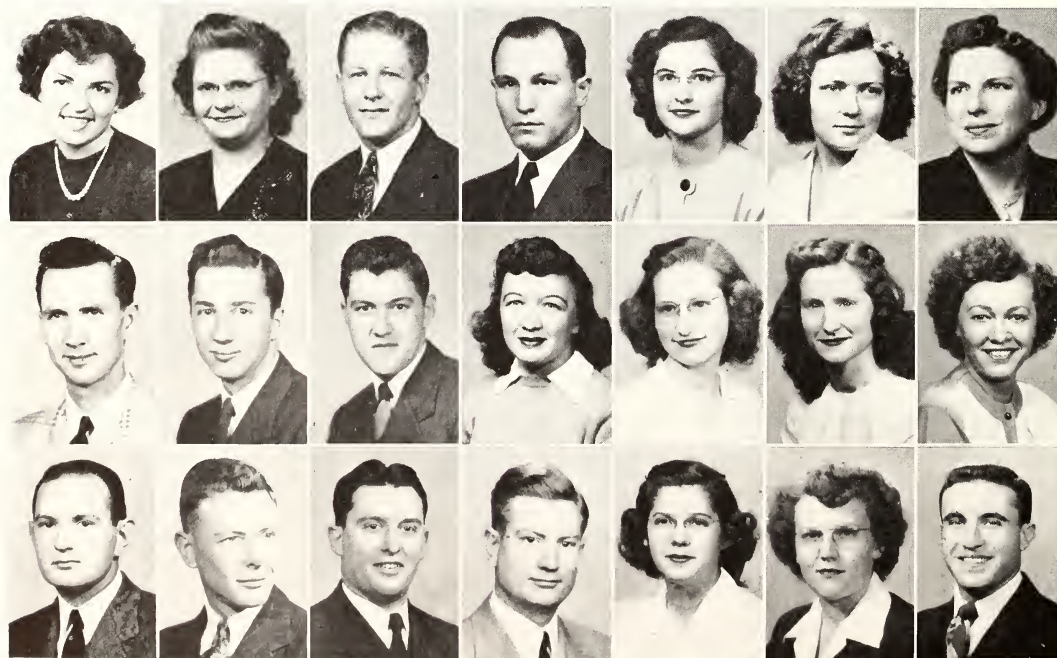

Seniors of 1946



Top Row: Long, McIntosh, Luke, Lund, Lundholm, McClauthry, McConnell Middle Row: McCoy, McCully, McGown, McInteer, McIntosh, McKinley, Madden.
Bottom Row: Maloney, Markley, Mason, Massey, Maxfield, Meade, Meisner.

Top Row
 Long, Mary V. Ransom
Home Economics and Teaching
 Omicron Nu, Treas. 4; Amicossembly, Pres. 4; Kappa Beta, Cortes, Secy. 4; YWCA; Home Ec. Club; Freshman Counselor; Phi Kappa Phi Freshman Recognition.
 McIntosh, Helen Manhattan
Business Administration
 Kappa Phi, Phi Alpha Mu, Secy. Treas.; YWCA, Phi Kappa Phi Freshman Recognition
 Luke, Margaret Hagaman Courtland
Industrial Journalism
 Lund, Hal A. Manhattan
Chemical Engineering
 Sigma Phi Epsilon; A I Ch E.
 Lundholm, Joe Jr. Osage City
Industrial Physics
 Tau Kappa Epsilon, Treas. 3; Pi Mu Epsilon; Phi Kappa Phi Freshman Recognition, YMCA; Math Club, A.I.E.E.
 McClauthry, Larry E. Mound City
Veterinary Medicine
 Tau Kappa Epsilon; Jr. A.V.M.A.; K-Fraternity; Varsity Basketball.
 McConnell, Jerome E. Salina
Chemical Engineering
 Sigma Phi Epsilon; Sigma Tau, Phi Lambda Upsilon; Steel Ring, Dynamics.

Middle Row
 McCoy, Janice M. St. Joseph, Mo.
Home Economics
 Royal Purple Staff; YWCA; Radio Club.
 McCully, Samuel M. La Rose, Ill.
Veterinary Medicine
 Jr. A.V.M.A.
 McGown, Murlin L. McCune
Veterinary Medicine
 Alpha Gamma Rho.
 McInteer, Marjorie Louise McPherson
Medical Technology
 Delta Delta Delta; Purple Peppers; McJca; Technician Club, Pres. 2; Royal Purple Staff 2; YWCA; Glee Club; Intramurals.

McIntosh, Dorothy Coffeyville
Dietetics and Institutional Management
 Home Economics Club, Fr. Counselor 3; Purple Peppers, Kappa Phi Cabinet, Collegiate 4-H; YWCA; Home Ec Executive Council; Band.
 McKinley, Verona L. Pueblo, Colo.
Home Economics and Journalism
 YWCA; Cabinet 4; Hospitality Days Steering Committee 4; Home Ec Radio Club, Pres. 4; Kappa Beta, Treas. 3; Home Ec Executive Council; Kansas State Players; Annex III Vice-Pres. 4; Publications Award 3.
 Madden, Pauline G. Auburn
Home Economics
 Clovia, Treas. 3-4; Collegiate 4-H; YWCA; Glee Club; Home Ec Club; Radio Club 3.

Bottom Row
 Maloney, Rosemary E. Kansas City, Mo.
Social Science
 Pi Beta Phi; Newman Club; YWCA; Friends of Art Committee; Intramurals.
 Markley, Mary Louise Wellington
Home Economics and Journalism
 Clovia, Pres. 4; Mortar Board 4; Purple Peppers; Prix; Student Council Vice-Pres.; Board of Student Publications; Who's Who Among Students in American Colleges and Universities; Home Ec Radio Club; Home Ec Club Council 3; Collegiate 4-H; YWCA, Intramurals.
 Mason, D. Murray Manhattan
Industrial Journalism
 Sigma Alpha Epsilon; Sigma Delta Chi.
 Massey, Lee Sun City
Child Welfare and Aesthetics
 Alpha Delta Pi; Intramurals.
 Maxfield, Albert L. Kansas City
Veterinary Medicine
 Tau Kappa Epsilon, Jr. A.V.M.A.; YMCA; Wampus Cats; Interfraternity Council 3; Class Pres. 3; Intramurals.
 Meade, Alice Mahree Hays
Industrial Journalism
 Theta Sigma Phi; Quill Club; Soc. Editor Collegian; YWCA; I.S.A. Chairman, Annex I.

Meisner, Lois Manhattan
Home Economics
 Kappa Delta; YWCA Cabinet; Sigma Eta Chi; Home Ec Club, I.S.A. Chairman; Minivanca Club; Class Sec. 4; Danforth Scholarship; Eastern Star Scholarship; Kappa Delta Scholarship.



The contagious enthusiasm of V. D. (TINY) FOLTZ, professor of bacteriology, wins the respect of all his students.

Seniors of 1946

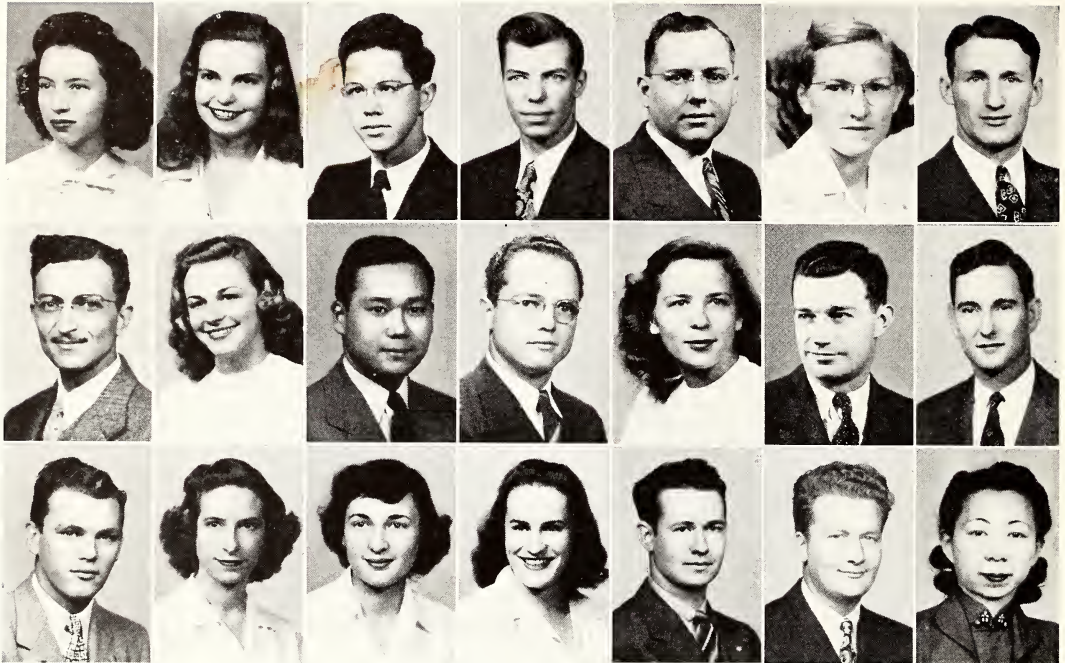

Top Row: Meyer, Mickey, Miller, Monahan, Mulanax, Munz, Munzer. Middle Row: Murphy, Mustard, Nagakura, Neher, Neibarger, Newbery, Nipper. Bottom Row: Noordsy, Norman, Oberhelman, O'Connor, Old, Packer, Pai.

Top Row
 Meyer, E. Serena Deerfield
Medical Technology
 Gamma Delta, Sec. 3; Collegiate 4-H; YWCA;
 College Orchestra; Glee Club; Medical Tech-
 nician Club; Religious Federation.

Mickey, Roxanne Kansas City
Industrial Journalism
 Delta Delta Delta; Glee Club; Society Editor
 Collegian; Choral Ensemble; YWCA; Intra-
 murals; Kansas State Players.
 Miller, Max B. Onaga
Landscape Design
 Monahan, Willard A. Jr. Topeka
Mechanical Engineering
 Phi Delta Theta, Pres. 4; Sec. 3; Sigma Tau;
 A.S.M.E.; K-Club; Mortar and Ball, K-State
 Eng. Staff; Radio Club; Golf Team.
 Mulanax, Alvin E. Abilene
Business Administration
 Business Club; Veterans' Assoc.
 Munz, Irene F. Hudson
Business Administration
 Munzer, Donald L. Herington
Business Administration
 Alpha Tau Omega; Scabbard and Blade; Var-
 sity Football.

Middle Row
 Murphy, John B. Kansas City, Mo.
Agriculture, Graduate Student
 Mustard, Jean McDowell Mulford
Arts and Sciences
 Chi Omega.
 Nagakura, Roy Hilo, Hawaii
Veterinary Medicine
 Neher, David D. Girard
Agronomy
 Agricultural Association, Pres. 4; Student Coun-
 cil 3; Independent Student Party, Pres. 4;
 YMCA Cabinet; S.G.A. Dance Manager; Who's
 Who Among Students in American Colleges
 and Universities 3; Wesley Foundation Council
 3-4; Danforth Summer Fellowship 4; Mini-
 wanka Club; Klod and Kernel Club; Student
 Holidays Committee.
 Neibarger, Jo Ann Tonganoxie
Industrial Journalism
 Purple Peppers; Quill Club; Royal Purple Staff
 3-4; Collegian Business Manager 3; YWCA;
 Publications Award.

Newbery, James A. Lyons
Civil Engineering
 A.S.C.E., Pres. 4.
 Nipper, Orris W. Magnolia, Ark.
Veterinary Medicine
 Alpha Gamma Rho; Jr. A.V.M.A.; YMCA.

Bottom Row
 Noordsy, John L. Manhattan
Veterinary Medicine
 Tau Kappa Epsilon.
 Norman, Maria M. Ottawa
Medical Technology
 Alpha Delta Phi; Medical Technician's Club;
 College Glee Club; Phi Alpha Mu; Phi Kappa
 Phi; YWCA; Wesley Foundation; Kappa Phi
 Cabinet 3; Margaret Russell Scholarship Award;
 Intramurals.
 Oberhelman, Marie A. Kansas City, Mo.
Arts and Sciences—Option A
 Kappa Kappa Gamma; Kansas State Players 3;
 YWCA Leadership Council, Vice-Pres. 3; In-
 ternational Security Council; Intramurals.
 O'Connor, Julia D. Manhattan
Dietetics and Institutional Management
 Kappa Kappa Gamma; Plix; Freshman Coun-
 selor; YWCA, Sec. 3; Co-chairman College
 Sister 4; Home Ec Lecture Board Chairman 4;
 Religious Federation; Wise Club, Sec. 2, Pres.
 3; Student Union Committee 3.

Old, Lynndel D. Chanute
Agricultural Economics
 Collegiate 4-H Club; Veterans' Assoc.; Agricul-
 tural Ec Club; Christian Endeavor.
 Packer, William H. Kansas City
Industrial Journalism
 Sigma Alpha Epsilon; Pax; Scarab; Royal Purple
 Staff.
 Pai, Ho-I Kalangsu, China
Household Economics



Eron and Sociology professor, WALDO GRIMES, gives human interest to his lectures. As chairman of the comprehensive on Man's Social World, he has increased his contacts and his student fans.

Seniors of 1946

Top Row

Middle Row

Bottom Row

Patterson, Eugene Ford
Business Administration
 Pi Kappa Alpha; Business Club; YMCA, Cabinet 3; Alpha Kappa Psi.

Patten, Helen N. Manhattan
Botany

Patty, Richard E. Chanute
Bacteriology, Graduate Student

Peabody, W. Jeanne Highland
Home Economics and Education
 Pi Beta Phi; Home Ec Club; YWCA Cabinet, Theta Epsilon; Religious Federation; Intramurals.

Peddicord, Ruth E. Wamego
Home Economics and Art
 Clovia; Collegiate 4-H; YWCA; Home Ec Club.

Pendergraft, Keith P. Emporia
Agricultural Engineering
 Theta Xi, Steel Ring, A.S.A.E., Pres. 4.

Perry, Christine M. Greenleaf
Psychology
 Phi Alpha Mu, Vice-Pres. 4; Phi Kappa Phi Freshman Recognition.

Perry, Ralph H. Oskaloosa
Business Administration and Accounting
 Phi Tau Theta, Pres. 3; Delta Sigma Theta, Business Club; Wesley Foundation Vice-Pres. 3; Union Pacific Scholarship; Student Council, Treas. 4; Who's Who Among Students in American Colleges and Universities; Phi Kappa Phi Freshman Recognition.

Peterson, Vera E. Atkinson, Nebr.
Dietetics and Institutional Management
 Pi Beta Phi; Intramurals.

Phillips, Jane M. Hutchinson
Home Economics
 Pi Beta Phi; Intramurals.

Preusch, Odessa Dee Healy
Industrial Journalism
 Royal Purple Photographer 3-4; Phi Kappa Phi, Quill Club; Representative Student of School of Arts and Sciences; Phi Alpha Mu, Theta Sigma Phi; Publications Award 3-4.

Pritchard, William R. Randolph, Wis.
Veterinary Medicine
 Tau Kappa Epsilon, Jr. A.V.M.A.; YMCA; K-Fraternity; Varsity Football, Intramurals.

Ramsdale, Margaret A. Annesee
Home Economics
 YWCA; Home Ec Club; Kappa Phi; Wesley Foundation; Collegiate 4-H; Who's Who, Editor 4.

Ramsey, Jean M. Lincoln, Nebr.
Dietetics and Institutional Management
 Kappa Kappa Gamma.

Randall, Betty A. Climax
Home Economics and Teaching
 Home Ec Club; Collegiate 4-H; YWCA.

Randle, Robert F. Riley
Agriculture Administration
 Farm House, YMCA Cabinet.

Ratliff, Teddy B. Portis
Veterinary Medicine
 Alpha Gamma Rho; YMCA; Jr. A.V.M.A.

Reed, Dorothy M. Salina
Physical Science
 Mathematics Club; Theta Epsilon; Baptist Youth Fellowship; A Capella Choir; Intramurals.

Rein, Helen I. Russell
Business Administration
 YWCA; Business Club.

Reinking, Robert R. Coffeyville
Industrial Physics
 Pi Mu Epsilon; YMCA; Mathematics Club; Glee Club; A Capella Choir; Amstad; Independent Student Party; Varsity Basketball, Varsity Tennis; Intramurals.

Rene, Stanley J. Manhattan
Architectural Engineering

Top Row: Patterson, Patten, Patty, Peabody, Peddicord, Pendergraft, C. Perry Middle Row: R. Perry, Peterson, Phillips, Preusch, Pritchard, Ramsdale, Ramsey Bottom Row: Randall, Randle, Ratliff, Reed, Rein, Reinking, Rene



Seniors of 1946



FRITZ MOORE, head of the modern language department, wins student admiration by his wit and humor in addition to his knack for teaching.

Top Row

Rickenbacker, John H. Turlock, Calif.
Business Administration
Sigma Alpha Epsilon.

Riley, Dorothy M. Leavenworth
Home Economics and Dietetics
Rindom, Charles W. Liberal
Mechanical Engineering
Alpha Kappa Lambda; A.S.M.E.; Senior Class Officer
Rogers, Ethel Cedar Bluffs
Physical Science
Phi Kappa Phi; Pi Mu Epsilon; Phi Alpha Mu; Kappa Beta, Sec. 3-4; Christian Youth Fellowship Cabinet; Amicosemble Council, Mortar Board Plaque for Freshman Scholarship
Rogers, Mary H. Cedar Bluffs
Physical Education
Phems; Kappa Beta; Intramurals.
Rose, Mary Ellen Kansas City
Business Administration
YWCA; Purple Pepsters; Kappa Beta; Business Club; Glee Club; Collegian Business Staff.
Ross, Erven A. McCune
Veterinary Medicine
Alpha Gamma Rho.

Middle Row

Runnels, Lewis J. Wichita
Veterinary Medicine
Tau Kappa Epsilon; Jr. A.V.M.A.; College Orchestra.
Rutherford, Myron W. Kirwin
Commercial Floriculture and Ornamental Horticulture Student Union Committee; Collegiate 4-H, Horticulture Club.
Sanderson, Leroy F. Hamilton
Civil Engineering
A.S.M.E., A.S.C.E., Vice-Pres. 4; Mortar and Ball, Veterans' Assoc.; Intramurals.
Scarborough, Mary L. Manhattan
Medical Technology
Kappa Kappa Gamma; YWCA; Medical Technician Club
Scarr, David N. Manhattan
Veterinary Medicine
Scholz, Evelyn E. Frankfort
Dietetics and Institutional Management
Kappa Delta, Treas. 3; Phi Kappa Phi Freshman Recognition; Junior Class Vice-Pres.

Home Ec Service Club; Phi Chi Delta, Cabinet; YWCA; Westminster Foundation, Cabinet; Collegiate 4-H; Intramurals.
Schultz, George W. Shattuck, Okla.
Veterinary Medicine

Bottom Row

Schutte, Patricia L. LaCrosse
Dietetics and Institutional Management
Selby, Jean Manhattan
Home Economics
Mortar Board; Prix, Sec. Treas. 3; YWCA Cabinet; Kappa Beta, Pres. 3, Vice-Pres. 4; Religious Fed., Pres. 3; Christian Youth Fellowship, Vice-Pres., State Sec. 4; Home Ec Radio Club; Who's Who Among Students in American Colleges and Universities; Board of Student Publications; Fr. Counselor 3; Hospitality Days Steering Comm.; World Forum Co-chairman 4.
Sharp, Betty May Morrowville
Home Economics
La Verne Noyes Scholarship; Phi Kappa Phi Freshman Recognition; YWCA.
Shaver, James H. Goodland
Animal Husbandry
Dynamis; Who's Who Among Students in American Colleges and Universities; YMCA; I.S.P.; Collegiate 4-H; Agric. Assoc., Pres. 4; Poultry Club; Outstanding Senior in School of Agriculture; 4-H Who's Who Staff.
Shelor, Claud S. Bloom
Mechanical Engineering
Alpha Tau Omega, Eng. Ill. Ed. 4; A.S.M.E. Vice-Chairman 4; Eng. Assoc., Pres. 4; Organizations Control Board 4; Who's Who Among Students in American Universities and Colleges.
Shively, James Nelson Moran
Veterinary Medicine
Jr. A.V.M.A.; Collegiate 4-H; YMCA; Band; Orchestra, Intramurals.
Shuss, Mary E. Manhattan
Arts and Sciences
Glee Club; Religious Federation; Canterbury Club; Leadership Council; YWCA, Cabinet 3-4.

Top Row: Rickenbacker, Riley, Rindom, E. Rogers, M. Rogers, Rose, Ross. Middle Row: Runnels, Rutherford, Sanderson, Scarborough, Scarr, Scholz, Schultz. Bottom Row: Schutte, Selby, Sharp, Shaver, Shelor, Shively, Shuss.

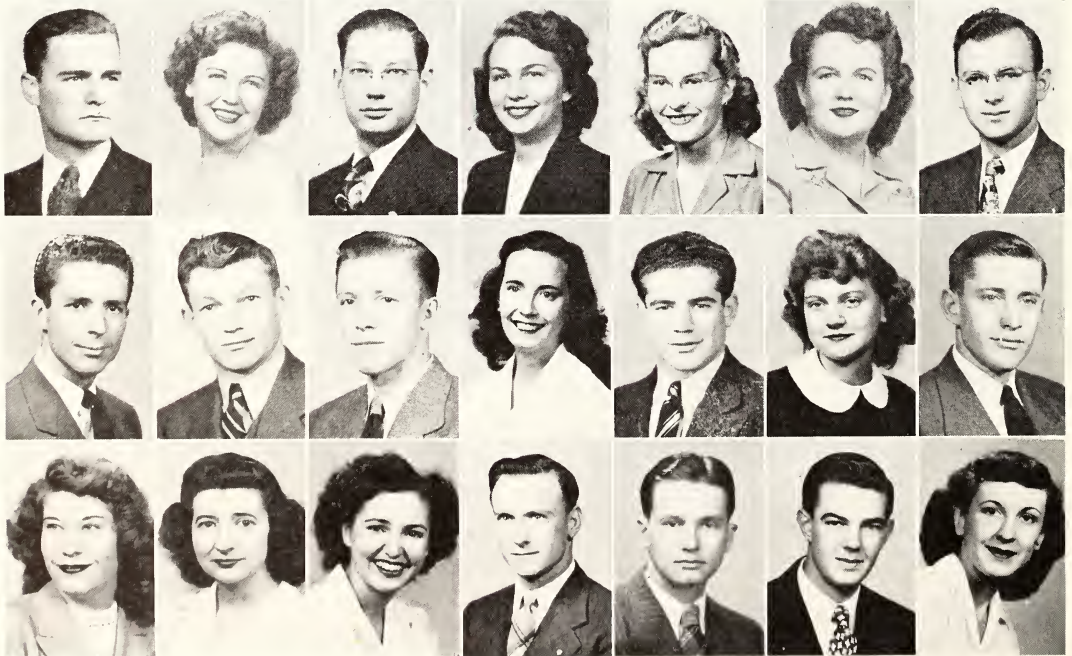

Seniors of 1946

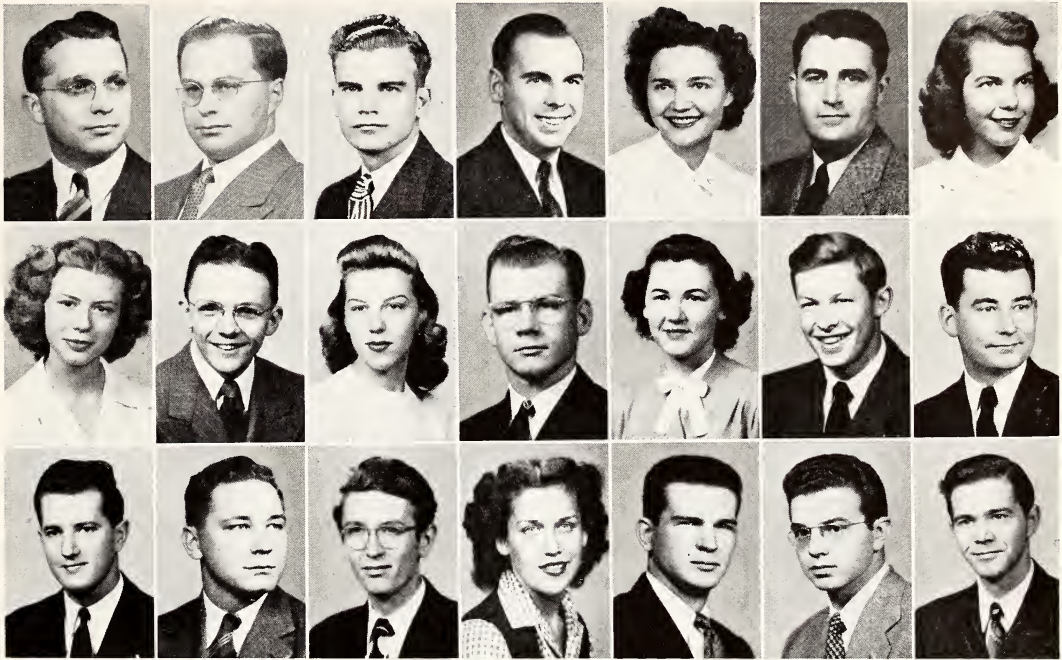

Top Row: Sigars, Simon, Sites, Sloan, Sloo, C. Smith, D. Smith. Middle Row: E. Smith, R. Smith, Smythe, Snider, Socolofsky, Sorenson, Spangler. Bottom Row: Spencer, Spiers, Spratt, Stark, Steinmetz, C. Stewart.

Top Row
 Sigars, Carol O. Manhattan
Veterinary Medicine
 Simon, Joseph Duaneburg, N. Y.
Veterinary Medicine
 Jr. A.V.M.A.; Phi Kappa Phi.
 Sites, Glen A. Colby
Electrical Engineering
 A.I.E.E., Sec. 4; Methodist Men's Club; Wesley
 Foundation.
 Sloan, Raymond C. Los Angeles, Calif.
Industrial Journalism
 Collegian; Royal Purple; Track 3.
 Sloo, Betty A. Manhattan
Arts and Sciences
 Kappa Kappa Gamma; Phi Kappa Phi Fresh-
 man Recognition.
 Smith, Clarence W. Clay Center
Civil Engineering
 Beta Theta Pi.
 Smith, Dorothy G. Manhattan
Physical Science

Middle Row
 Smith, Ethelyn S. Kansas City, Mo.
Home Economics
 Alpha Delta Pi.
 Smith, Richard F. Girard
Mechanical Engineering
 A.S.M.E., Sec-Treas., 3; Kappa Mu Epsilon;
 Collegiate 4-H; Independent Student Party,
 Pres. 4; Blue Key; Wesley Foundation; Col-
 lege Chorus; Kansas State Engineer, Bus. Mgr.
 4; Intramurals.
 Smythe, Marjorie A. Holton
Zoology
 Chi Omega; Phi Alpha Mu; YWCA; Phi Kappa
 Freshman Recognition; Intramurals.
 Snider, Lewis A. Manhattan
Veterinary Medicine
 Socolofsky, Mildred R. Manhattan
Child Welfare and Ethnics
 Wesley Foundation Council; YWCA; Kappa
 Phi, Vice Pres. 3, Pres. 4; Home Ec Club.

Sorenson, Dale K. Centuria, Wis.
Veterinary Medicine
 Sigma Alpha Epsilon, Vice Pres. 4; Jr.
 A.V.M.A.; Wampus Cats; YMCA, Publications
 Award, 3; Sports Editor, Collegian, 3-4; Royal
 Purple Staff, 3; Intramurals.
 Spangler, George W. Manhattan
Veterinary Medicine

Bottom Row
 Spencer, Richard H. Oakley
Veterinary Medicine
 Alpha Gamma Rho.
 Spiers, Homer D. Oakley
Chemical Engineering
 Pi Kappa Alpha, Sec. 4; Sigma Tau, Pres. 4;
 A.I.C.H.E., Pres. 4; Christian Youth Fellow-
 ship, Pres. 3-4; Engr. Council, 4; Religious
 Federation, 3-4; Phi Kappa Phi Freshman
 Recognition; Who's Who Among Students in
 American Universities and Colleges.

Spratt, Eugene Ottawa
Agricultural Journalism
 Tau Kappa Epsilon; Board of Student Pub-
 lications; Section Ed., Royal Purple; Radio;
 College Play; Collegian; Agr. Assn.; YMCA.
 Stark, Elizabeth Scotia, N. Y.
Industrial Journalism
 Phi Alpha Mu; YWCA, Cabinet 3; Quill Club,
 Sec. 4; Theta Sigma Phi, Sec. 4; Freshman
 Recognition; Collegian Bus. Mgr.; Ed of Col-
 legian 4; Publications Award; Kansas State
 Players 2-3.
 Starr, Wayne R. Hiawatha
Business Administration
 Phi Delta Theta.
 Steinmetz, Hyman M. Dorchester, Mass.
Veterinary Medicine
 Jr. A.V.M.A.

Stewart, Chester A. Olathe
Electrical Engineering
 A.I.E.E., Vice Chairman 3, Chairman 4; West-
 minister Foundation Cabinet 3-4; Naval Comm.
 Reserve, 1-2; YMCA; Radio Club; Intra-
 murals; Phi Alpha.



Jovial, social-minded H. W. DAVIS, head of the English department, has his pensive moods while planning his "Sunflowers" column for the week's Industrialist.

Seniors of 1946



Top Row: M. Stewart, Stoecker, Stoltenberg, Stone, Stout, Stratton, Straubinger. Middle Row: Stuesser, Stuewe, Sutcliffe, Sutter, Swan, Swanson, Swartz. Bottom Row: Swift, Talbot, K. Taylor, M. Taylor, Tennant, Theobald, H. Thompson.

Top Row
Stewart, Marjorie Correll Manhattan
Arts and Sciences Option A
 Delta Delta Delta; Phi Alpha Mu 4; Mortar Board 4; YWCA V-Pres. 3; Prix 3; Panhellenic Repres. 2; Vice-Pres., Sophomore Class;

Phi Kappa Phi Freshman Recognition; Kansas State Players
Stoecker, Virginia Salina
Business Administration
 Delta Delta Delta, Pres. 3; Treas. 2-4; Prix; Phi Kappa Phi; Mortar Board; Sec. Kappa Beta; Phi Alpha Mu; Business Club; Student Council; Corres. Sec. 4; YWCA Treas. 3; Freshman Recognition; Who's Who Among Students in American Universities and Colleges; W.A.A.; Intramurals
Stoltenberg, Eunice J. Holyrood
Medical Technology
 Alpha Xi Delta; Prix Vice-Pres. 3; Purple Peppers; Phi Alpha Mu Pres. 4; Board of Student Publications, Sec. 4; YWCA; Medical Technician Club, Pres. 4; Corres. Sec. of Student Council 4; Kappa Phi Freshman Honors; Intramurals; Orchestra.

Stone, Robert N. Leavenworth
Mechanical Engineering
 Alpha Tau Omega; Student Branch A.S.M.E.; Newman Club, Jr. Repr. on Engr. Association
Stout, Vivian M. Iola
Home Economics and Education
 College Band, YWCA
Stratton, Beth C. Muncie
Home Economics and Education
 Who's Who Staff; Collegiate 4-H; YWCA, Fr. Counselor 3; Amcrossibly; Freshman Home Ec Club; Shanty.
Straubinger, Dorothy El Dorado
Home Economics
 Omicron Nu; YWCA, Van Zile, Vice-Pres.

Middle Row
Stuesser, Ralph H. Richfield, Wis.
Veterinary Medicine
Stuewe, Donald A. Alma
Chemical Engineering
 Blue Key, Steel Ring.
Sutcliffe, John W. Manhattan
Veterinary Medicine
Sutter, Jean L. Paxico
Dietetics and Institutional Management
 Home Ec Club Sec., Treas. 4; YWCA; Freshman Counselor 3; Home Ec Executive Council 4; Hospitality Days Steering Committee 4; Kappa Phi; Radio Club; Intramurals.

Swan, Betty J. Argonia
Home Economics and Journalism
 Margaret Justin Home Economics Club, Pres. 4; Omicron Nu; Mortar Board Pres. 4; YWCA; W.A.A.; Freshman Recognition Phi Kappa Phi; Choral Ensemble; Piano Ensemble; LaVerne Noyes Scholarship 2; Annex II Pres. 3; Royal Purple Staff 3; Leadership Council 3; Hospitality Day Steering Comm. 3; Freshman Counselor 4; Who's Who Among Students in American Universities and Colleges; Intramurals.
Swanson, Wallace A. Sr. Sharon Springs
Physical Science
 "K" Fraternity Pres. 3; Scabbard and Blade 3; Geology Club 3-4; Assoc. Veterans; YMCA Sec. 3; Who's Who Among Students in American Universities and Colleges, 3; Letter in Football and Track.
Swartz, Donald F. Soldier

Bottom Row
Swift, Margaret A. Holton
Child Welfare and Entenics
 Alpha Xi Delta; YWCA; Home Economics Club.
Talbot, C. Joy Topeka
Industrial Journalism
 Theta Sigma Phi; Sports Editor, The Collegian; Royal Purple Staff; Intramurals.
Taylor, Kenneth E. Osborne
Veterinary Medicine
 Tau Kappa Epsilon; Jr. A.V.M.A.; YMCA; Intramurals.
Taylor, Mary L. Topeka
Sociology
 Alpha Xi Delta.

Tennant, Marjorie A. Manhattan
Home Economics and Journalism
 Collegiate 4-H; YWCA; Amistad; Margaret Justin Home Ec Club; Executive Council 4; Hospitality Days Steering Committee 4; Home Ec Radio Club 3-4; Who's Who Staff; Royal Purple Staff 4; Phi Kappa Phi Freshman Recognition.
Theobald, William R. McLean, N. D.
Veterinary Medicine
Thompson, Herbert C. Ellinwood
Mechanical Engineering
 Scabbard and Blade 3; Glider Club 3; A.S.M.E. 3.



HOWARD HILL heads the speech department and is a good public relations man both on the campus and throughout the state.

Seniors of 1946

Top Row

Thompson, Joan Marquette

Industrial Journalism
Quill Club; Intramurals; YWCA; Lutheran Student Assn.; Glee Club; Student Broadcasters.

Tiemann, Dean V. Westboro, Mo.

Business Administration and Accounting
Lutheran Student Assn.; Regional Pres. 4, Local Pres. 3-4; Religious Federation Pres. 4; Kansas State Players Pres. 4; Board of Directors Kansas State Building Assn. 4; YMCA; International Security Assembly 3-4; Who's Who in American Universities and Colleges; Student Council 4; Phi Epsilon Delta Treas. 4; Business Club Vice-Pres. 3; Executive Committee Christian World Forum 4; Geology Club 3-4.

Tiemann, Dolores E. Lincoln

Dietetics and Institutional Management
YWCA; Amstad, Home Ec. Club; Gamma Delta Treas.; Freshman Phi Kappa Phi Recognition; Intramurals.

Torrence, Nila Jean Baileyville

Physical Education
Phems Pres. 4; Kappa Phi; YWCA; Intramurals.

Trotter, Donald M. Dawson, Minn.

Veterinary Medicine
Jr. A.V.M.A. Vice-Pres. 3; Phi Kappa Phi 4; YMCA.

Turner, Lewis M. El Dorado

Business Administration
Phi Delta Theta; "K" Fraternity, Business Club; Phi Epsilon Kappa, YMCA, Football and Basketball.

Turner, William D. Manhattan

Agricultural Administration
Phi Delta Theta.

Middle Row

Underwood, David C. Wichita

Business Administration
Sigma Nu Pres. 2-3; Business Club; Senior Class Treas.; Wampus Cat Treas. 3; YMCA; Interfraternity Council 3-4; Vice Pres. 3; Business Staff Royal Purple 4; Intramurals.

Utterback, Doris L. Holton

Business Administration and Accounting
Vance, Wilma Kansas City, Mo.

Home Economics
Alpha Delta Pi; Omicron Nu; Editor 4; Phi Kappa Phi; Home Ec. Executive Council 4; Leadership Council 4; YWCA; Service Club; Publicity Chairman 3; Collegiate 4-H Club; Manager of Snow-Ball 4; Freshman Phi Kappa Phi; Hospitality Days Poster Chairman 4; Intramurals.

Van Walleghen, Albert K. Shawnee

Veterinary Medicine

Veach, Paul I. Fairview

Business Administration
YMCA; Business Club; Veterans Assoc.

Von Unwerth, Hans Kansas City, Mo.

Civil Engineering

Beta Theta Pi Hazelton

Wainscott, Jean

Industrial Journalism
Theta Sigma Phi, Sec. 3; Quill Club, Sec. 2, Pres. 3; Purple Pepsters; Who's Who in American Universities and Colleges; Publications Award; Collegian Editor 4; Royal Purple Staff 3; Homecoming Committee 4; I.S.A. Planning Comm.; Glee Club Pianist.

Bottom Row

Waite, John R. Manhattan

Veterinary Medicine

Walker, Anna M. Bluff City

Business Administration and Accounting

Wallerstedt, Elsie L. Waco, Texas

Home Economics and Art

Delta Delta Delta; Omicron Nu 3, Vice-Pres. 4; Home Ec. Club; YWCA.

Walstrom, Lois Jean Graettinger, Iowa

General Science

Phi Alpha Mu 4; Jr. A.V.M.A. Auxiliary, Kansas State Players; Wesley Foundation.

Walstrom, Veryl A. Spencer, Iowa

Veterinary Medicine

Jr. A.V.M.A.; B.S. in Agronomy; Intramurals.

Wangerin, LaRue W. Wichita

Agricultural Engineering



"DOC" EDWARD WIMMER, zoology prof. pictured with the girl-friend "Gertie" which has a magnetic personality plus the ability to cram three lectures into one.

Ward, Marjorie M. Coldwater

Medical Technician

Kappa Beta; Med. Technician Club, Home Ec. Club, Collegiate 4-H.

Top Row: J. Thompson, D. V. Tiemann, D. E. Tiemann, Torrence, Trotter, L. Turner, W. Turner. Middle Row: Underwood, Utterback, Vance, Van Walleghen, Veach, Von Unwerth, Wainscott. Bottom Row: Waite, Walker, Wallerstedt, L. Walstrom, V. Walstrom, Wangerin, M. Ward.

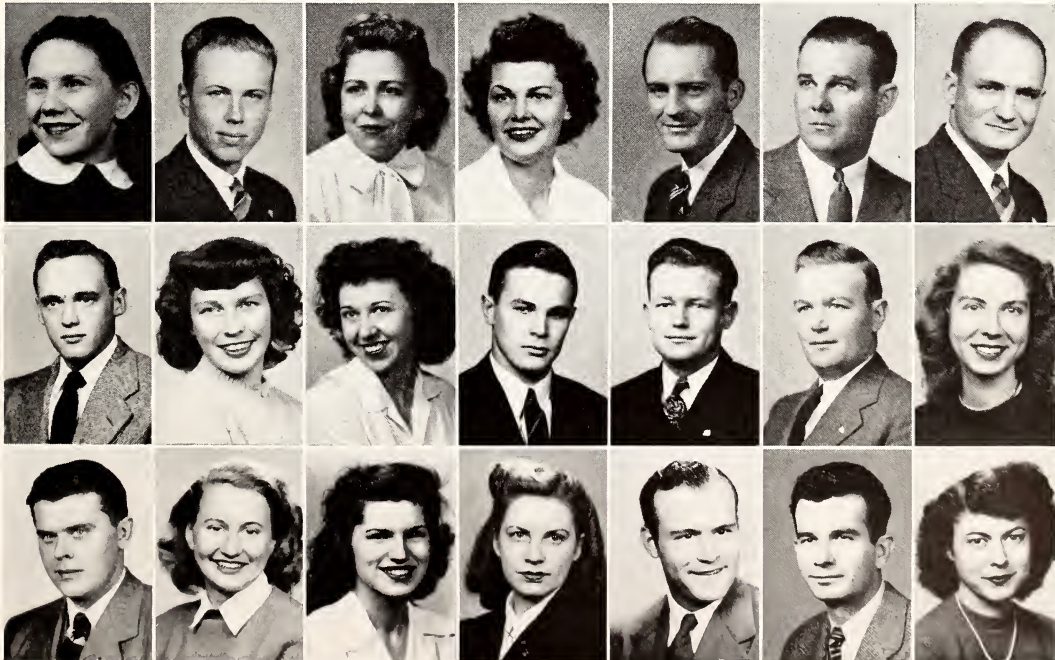

Seniors of 1946

Top Row

Ward, Wilma **Manhattan**
Home Economics and Art
 Alpha Delta Pi, Rush Capt 3; Home Ec Club 1; Home Ec Publicity Club 2; YWCA; Hosp. Days Comm. Chairman 3; Purple Peppers, Wesley Foundation, Kappa Phi, Corr. Sec. 3; Leadership Council 3-4; Home Ec Service Club 3-4; Friends of Art 4; Collegiate 4-H.

Warner, Guy E. Jr. **Bucklin**
Electrical Engineering and Business Administration
 A.I.E.E.

Watkins, Arline L. **Wichita**
Business Administration
 Business Club; Kappa Phi; YWCA; Independent Student Party; Intramurals.

Watts, Hope E. **Havensville**
Home Economics and Teaching
 Phi Kappa Phi, Mortar Board, Treas. 4; Who's Who Among Students in American Universities and Colleges; Omicron Nu, Pres. 4; Prix; Wesley Foundation, Council 2-3, Pres. 4; Kappa Phi, Cabinet 4; Freshman Counselor 4; Amicossembly Pres. 3; Home Ec Club; Borden's Home Ec Scholarship; Home Ec Club Scholarship; Omicron Nu Freshman Award; Intramurals.

Weber, Bettie L. **Kansas City, Mo.**
Arts and Science, Option A
 Kappa Kappa Gamma; YWCA; A Capella Choir.

Weckman, Dean K. **Holton**
Veterinary Medicine

Wedel, Margaret J. **Wichita**
Food Economics and Nutrition
 Chi Omega, Newman Club; Home Ec Service Club; YWCA; Glee Club; Intramurals.

Weeks, Mary E. **Fort Scott**
Home Economics
 YWCA; Home Ec Club.

Middle Row

Weinman, Donald E. **Lincoln, Nebr.**
Veterinary Medicine

Weiseth, Werner H. **Mnhattan**
Veterinary Medicine
 Alpha Gamma Rho.

Weller, Bernard E. **Montezuma**
Animal Husbandry
 Pi Kappa Alpha, Block and Bridle Club; Collegiate 4-H.

Wells, Louise A. **Manhattan**
Home Economics and Textiles
 Kappa Delta; Sigma Eta Chi, Pres. 4; Home Ec Club; YWCA; Intramurals.

West, William E. **Hiawatha**
Arts and Science, Option B
 Phi Delta Theta, Pres. 3; YWCA, Cabinet 1-2-3; Royal Purple Staff 2-3; Debate 1-2; Y-Orpheum Manager 3; Manhattan Theatre 2-3; Editor K-Book 3 Publications Award 2-3; Intramurals.

Wheatley, Audrey L. **Gypsum**
Child Welfare and Esthetics
 Chi Omega; Omicron Nu; Phi Chi Delta 1-2; YWCA; Home Ec Club.

Wichers, Jean F. **Manhattan**
Industrial Journalism
 Phi Chi Delta, Cabinet 3; YWCA; Royal Purple Staff 3; Collegian Staff 3.

Wichers, Nora Elaine **Manhattan**
Architecture
 A.I.A. Sec. 3, Pres. 4; Friends of Art Comm.; Asst. Business Mgr. Engr. Magazine.

Bottom Row

Wilkins, Neva **Walnut**
Home Economics
 Kappa Phi, Cabinet 3, Treas. 4; YWCA; Home Ec Club; Wesley Foundation; Freshman Counselor 4.

Wilkins, Ruth **Walnut**
Child Welfare and Esthetics
 Freshman Counselor 4; Kappa Phi, Cabinet 3-4; Wesley Foundation; YWCA.

Williams, Herbert R. **Kansas City**
Veterinary Medicine

Williams, Raymond C. **Chicago, Ill.**
Veterinary Medicine

Wilson, Arlene M. **Manhattan**
Dietetics and Institutional Management
 Home Ec Club; YWCA; Amistad, Pres. 4; Purple Peppers; Freshman Counselor; Lutheran Students' Assoc.; Hospitality Days Steering Comm.; Intramurals.

Wilson, Dorothy **Salina**
Arts and Sciences, Option A
 Chi Omega; Treas. 2-3, Pres. 4; Prix; Mortar Board; A.I.A. 1-2; Debate 3; Student Council, Pep Chairman.

Wilson, George L. **Osawatomie**
Mechanical Engineering
 Sigma Nu.

Wilson, Marianna Snair **Stockton**
Home Economics
 Pi Beta Phi; YWCA; Intramurals; Home Ec Club; Phi Chi Delta.

Top Row: W. Ward, Warner, Watkins, Watts, Weber, Weckman, Wedel, Weeks. Middle Row: Weinman, Weiseth, Weller, Wells, West, Wheatley, J. Wichers, N. Wichers. Bottom Row: N. Wilkins, R. Wilkins, H. Williams, R. Williams, A. Wilson, D. Wilson, G. Wilson, M. Wilson.



Seniors of 1946

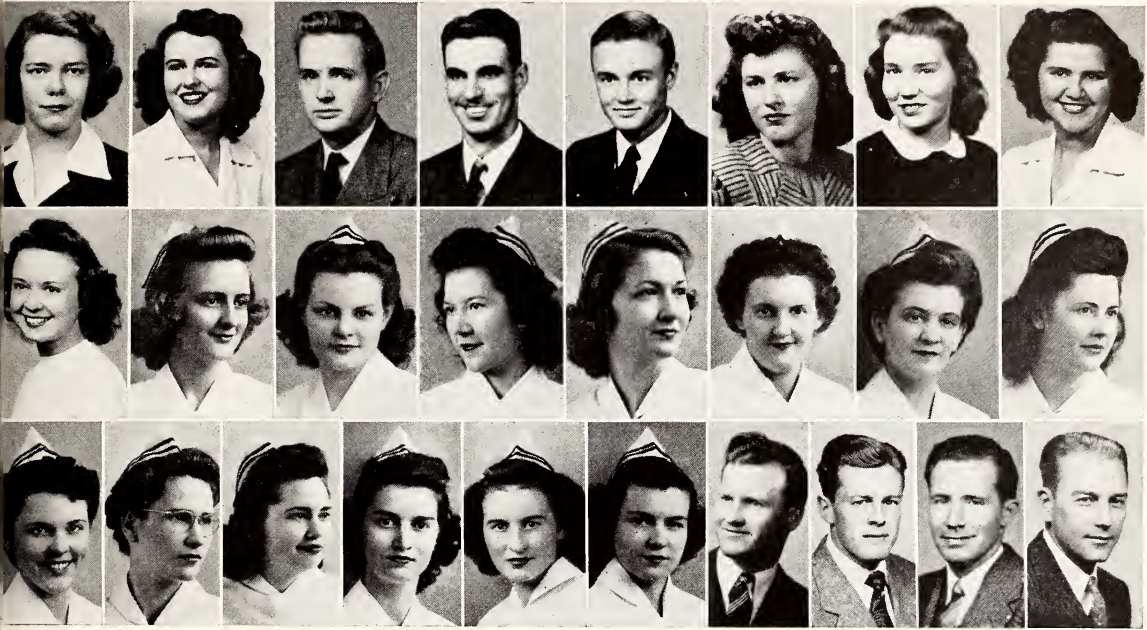

Top Row: M. Wilson, R. Wilson, Winchester, Woodbridge, Woods, Wright, Wyc off, Yapp. Middle Row: Ylander, Collings, Craven, Ekart, Fisher, Hoppes, Johnson, McKain. Bottom Row: McMichael, Mingle, Ploger, Keist, Stinebough, Stratton, Bacon, Gwin, Rice, Webb.

Top Row
 Wilson, Maxine F. Manhattan
Dietetics and Institutional Management
 Amistad Sec 3; Purple Pepsters, Treas. 4;
 Freshman Counselor; Home Ec Club; YWCA;
 Lutheran Students' Assoc.; Hospitality Days
 Steering Comm. 4; Intramurals.
 Wilson, Ruby K. Valley Center
Psychology
 Delta Delta Delta, Kansas State Players; Pi
 Epsilon Delta; Orchestra; YWCA; Intramurals.
 Winchester, William J. Tulsa, Okla.
Veterinary Medicine
 Woodbridge, John P. Huntsville, Ark.
Veterinary Medicine
 Jr. A. V. M. A.; Alpha Zeta
 Woods, George T. Caney
Veterinary Medicine
 Alpha Gamma Rho, Phi Kappa Phi; Who's
 Who Among Students in American Universi-
 ties and Colleges; A. V. M. A., Past Pres.; I. S. A.
 Planning Comm.; I. S. A. Sec. Gen.; Appor-
 tionment Board 4; Intramurals.
 Wright, Natalie Portales, N. Mex.
Home Economics and Dietetics
 Wycoff, E. Leora Norcatur
Music Education
 Mu Phi Epsilon; Kappa Phi; Wesley Founda-
 tion; Promusca, Vice-Pres. 4; Band; A Capella
 Choir, Vice-Pres. 4; Glee Club; Orchestra;
 YWCA; Intramurals.
 Yapp, Betty Jean Manhattan
Home Economics and Dietetics
 Alpha Delta Pi; Kappa Phi; Collegiate 4-H;
 YWCA, Vice-Pres.; Home Ec Club; Chair-
 man of Leadership Council; Chairman of Hos-
 pitality Days; Home Ec Council; Purple Pep-
 per Chairman 4.

Middle Row
 Ylander, Maxine Omaha, Nebr.
Home Economics
 Collings, Virginia I. Kansas City, Mo.
Home Economics and Nursing
 Sigma Theta Tau; Student Nurses Assoc.; Stu-
 dent Council; Home Ec and Nursing Club,
 Pres. 3.
 Craven, Barbara J. Marysville
Home Economics and Nursing
 Omicron Nu 3; Women's Chorus 3.
 Ekart, Dorothy D. Council Grove
Home Economics and Nursing
 Amicosssembly; Chorus 3; Collegiate 4-H.

Fisher, Faye Hatcher Satanta
Home Economics and Nursing
 YWCA; Home Ec Club; Home Ec and Nurs-
 ing Club; Purple Pepsters; Intramurals.
 Hoppes, Carol Caldwell
Home Economics and Nursing
 Sigma Theta Tau; Phi Kappa Phi; Phi Kappa
 Phi Freshman Recognition; Omicron Nu,
 Freshman Counselor 3; Kappa Phi; Home Ec
 Club; Wesley Foundation.
 Johnson, Doris Blackman Hill City
Home Economics and Nursing
 YWCA; Glee Club; Kappa Beta 3.
 McKain, Ava Marie Glasco
Home Economics and Nursing
 Chi Omega, Home Ec Club; YWCA; Nurs-
 ing Club; Intramurals.

Bottom Row
 McMichael, Ethel Kingman
Home Economics and Nursing
 Kappa Phi; Collegiate 4-H Club; Browning
 Literary Society; YWCA; Home Ec Nursing
 Club; Wesley Foundation; Phi Kappa Phi
 Freshman Recognition.
 Mingle, Mary E. Horton
Home Economics and Nursing
 Who's Who Club; Who's Who Staff; Col-
 legiate 4-H Club; Lutheran Student Assoc.;
 Hinch-Hall-Hear-All Staff 4; Dean Justin
 Home Ec Club; Radio Club 3; Intramurals;
 W. A. A.
 Ploger, Elizabeth W. Kinsley
Home Economics and Nursing
 Browning Literary Society; Home Ec Nursing
 Club
 Reist, Loretta Seneca
Home Economics and Nursing
 Sigma Theta Tau; Kappa Phi; YWCA; Stu-
 dent Nurses Assoc.; Student Council; Home
 Ec and Nursing Club.
 Stinebough, Helen M. Princeton
Home Economics and Nursing
 YWCA; W. A. A.; Home Ec and Nursing Club;
 Kappa Phi; Wesley Foundation.
 Stratton, Mary C. Rural Retreat, Va.
Home Economics and Nursing
 Phi Chi Delta 2; Purple Pepsters; W. A. A.;
 YWCA; Ionian Club; Home Ec Club; Intra-
 murals.
 Bacon, Floyd Arnold Lincoln
Animal Husbandry

Gwin, Francis B. Leoti
Agriculture Administration
 Rice, Kenneth E. Greensburg
Electrical Engineering
 Pi Kappa Alpha.
 Webb, Venard C. Manhattan
Milling Industry
 Milling Industry Assoc. Pres.; Assoc. Veterans,
 Finance Officer.



Independent Student Party president DAVI D NIEHER . . . Who's Who . . . SGA Dance Manager . . . Student Council . . . Klod and Kernel.

Heavy Vote at Election

IN the heaviest poll since pre-war days, students divided their votes almost equally between Independent and Greek candidates for class offices. Of the sixteen offices, ten went to Greek nominees and six to Independents. Sixty-two percent of the student body cast their votes.

All junior class offices were won by the Greek party, and all freshman class offices went to Independent candidates. The senior and sophomore class offices were divided between the two parties.

Greek candidates were nominated by three steering Councils, and a committee of the Independent Student Party nominated their candidates with the approval of the party.

Freshman class officers (upper, left hand) show a spirit of cooperation as Johnnie Good, secretary, kindles a blaze for Bud Weiler, treasurer, Natalie Herndon, vice-president, and Dale Gillan, president, kibitz.

Sophomore officers pause on their way to the Canteen to smile for the camera. They are (left to right) Bill Hofsess, president; Ann Huddleston, vice-president; Georgine Bischoff, secretary; Leon Wick, treasurer.

The deal is cinched by the junior class officers who are (left to right) Henry Brandes, treasurer; Jo Stoecker, secretary; Patt Fairman, vice-president; Marvin Norby, president.



Underclassmen

Top Row: Ableson, F. Adams, G. Adams, J. Adams. *Second Row:* Adamson, L. Adee, M. M. Adee, M. J. Adee. *Third Row:* Adrian, Aiken, Akers, Albertson. *Fourth Row:* Albrecht, L. Alden, R. Alden, R. Aldous. *Fifth Row:* Aldrich, Allen, Allgire, Allison. *Sixth Row:* L. Allman, A. Allmon, Alspaugh, Amerine. *Seventh Row:* Amstutz, C. Anderson, J. Anderson, N. Anderson. *Eighth Row:* R. Anderson, W. Anderson, Antrim, Armstrong. *Bottom Row:* Artman, Ashbaugh, Asher, Ashlock.

Top Row

Ableson, Arlene R. Iola
Freshman in Home Economics

Adams, Franklin A. Jr. Salina
Sophomore in Engineering and Architecture

Adams, George E. Jr. Horton
Sophomore in Agriculture

Adams, Joyce P. Eureka
Sophomore in Home Economics

Second Row

Adamson, Lucile F. Coffeyville
Freshman in Arts and Sciences

Adee, Lowell E. Topeka
Sophomore in Agriculture

Adee, Martha M. Wells
Freshman in Home Economics

Adee, Myrna Jean Topeka
Sophomore in Home Economics

Third Row

Adrian, Kenneth R. Miles City, Mont.
Freshman in Engineering and Architecture

Aiken, John M. LaHarpe
Freshman in Veterinary Medicine

Akers, Elmer Burlington
Junior in Agriculture

Albertson, Aylo M. Miltonvale
Junior in Home Economics

Fourth Row

Albrecht, Oscar W. Herington
Freshman in Engineering and Architecture

Alden, Lawrence L. Manhattan
Junior in Arts and Sciences

Alden, Ralph G. Manhattan
Freshman in Arts and Sciences

Aldous, Joan Manhattan
Sophomore in Arts and Sciences

Fifth Row

Aldrich, Eugene C. Humboldt, S. D.
Sophomore in Veterinary Medicine

Allen, Don J. Abilene
Freshman in Arts and Sciences

Allgire, Paul R. Topeka
Freshman in Arts and Sciences

Allison, Mildred M. Colo. Spgs., Colo.
Sophomore in Arts and Sciences

Sixth Row

Allman, LeRoy E. Manhattan
Sophomore in Arts and Sciences

Allmon, Arthur W. Merriam
Freshman in Engineering and Architecture

Alspaugh, Barbara L. Sterling
Freshman in Home Economics

Amerine, Marie T. Penalosa
Freshman in Arts and Sciences

Seventh Row

Amstutz, John J. Wichita
Freshman in Engineering and Architecture

Anderson, Carolyn I. Admire
Freshman in Home Economics

Anderson, Jeanne B. Partridge
Junior in Arts and Sciences

Anderson, Nina A. Dodge City
Junior in Home Economics

Eighth Row

Anderson, Richard W. Kansas City, Mo.
Junior in Engineering and Architecture

Anderson, Wallace R. Greenleaf
Freshman in Engineering and Architecture

Antrim, Seth R. Norton
Freshman in Arts and Sciences

Armstrong, Phyllis A. Nampa, Idaho
Freshman in Arts and Sciences

Bottom Row

Artman, Phyllis C. Mt. Hope
Freshman in Arts and Sciences

Ashbaugh, H. Kathryn Newton
Sophomore in Arts and Sciences

Asher, Madeline Great Bend
Freshman in Home Economics

Ashlock, Donna L. Kansas City, Mo.
Freshman in Home Economics



The Under-



Top Row: Atkins, Aufderhar, M. L. Austin, M. J. Austin. *Second Row:* Avery, Babb, H. D. Babcock, J. T. Babcock. *Third Row:* P. J. Babcock, Bachman, Badger, Badley. *Fourth Row:* Baertch, B. J. Baker, B. S. Baker. *Fifth Row:* J. D. Baker, O. C. Baker, O. M. Baker, P. L. Baker. *Sixth Row:* S. Baker, F. L. Baldwin, L. L. Baldwin, Ball. *Seventh Row:* Ballew, Bandy, Banowitz, Barb. *Eighth Row:* Barber, Barclay, D. J. Barnes, E. L. Barnes. *Bottom Row:* Barney, H. J. Barr II, W. W. Barr, Barstow.

Top Row

Atkins, Marcia R. Cuymon, Okla.
Sophomore in Home Economics
 Aufderhar, David A. Wichita
Freshman in Engineering and Architecture
 Austin, Margaret L. Iola
Freshman in Home Economics
 Austin, Mary J. Council Grove
Freshman in Home Economics

Seventh Row

Ballew, Harold W. Elmdale
Freshman in Engineering and Architecture
 Bandy, Alva H. Cottonwood Falls
Junior in Engineering and Architecture
 Banowitz, Leonard F. Coffeyville
Sophomore in Engineering and Architecture
 Barb, Melvin V. Augusta
Freshman in Engineering and Architecture

Second Row

Avery, Arline A. Concordia
Freshman in Home Economics
 Babb, Beverley A. Wichita
Freshman in Arts and Sciences
 Babcock, Henry D. Wichita
Sophomore in Engineering and Architecture
 Babcock, Jacqueline T. Mission
Freshman in Arts and Sciences

Eighth Row

Barber, Zella S. Manhattan
Junior in Arts and Sciences
 Barclay, Nelda E. Wakefield
Freshman in Home Economics
 Barnes, Dolores J. Washington
Freshman in Arts and Sciences
 Barnes, Emma L. Dalhart, Texas
Freshman in Home Economics

Third Row

Babcock, Patricia J. Mission
Sophomore in Arts and Sciences
 Bachman, George C. Wichita
Sophomore in Agriculture
 Badger, Phyllis Kansas City
Junior in Arts and Sciences
 Badley, Willis H. Salina
Sophomore in Engineering and Architecture

Bottom Row

Barney, Duane L. Topeka
Freshman in Engineering and Architecture
 Barr, Herbert J. II Leoti
Freshman in Arts and Sciences
 Barr, William W. Leoti
Freshman in Agriculture
 Barstow, Phyllis I. Larned
Freshman in Home Economics

Fourth Row

Baertch, Virginia Sue Soldier
Freshman in Home Economics
 Baker, Barbara J. Wapello, Iowa
Freshman in Home Economics
 Baker, Barbara S. Liberal
Freshman in Arts and Sciences
 Baker, Iris B. Abilene
Sophomore in Arts and Sciences

Fifth Row

Baker, James D. Junction City
Sophomore in Arts and Sciences
 Baker, Orville C. Almena
Junior in Engineering and Architecture
 Baker, Oueta M. Garden City
Sophomore in Home Economics
 Baker, Patricia L. Liberal
Freshman in Home Economics

Sixth Row

Baker, Shirley Ft. Scott
Sophomore in Home Economics
 Baldwin, Frances L. Oxford
Freshman in Home Economics
 Baldwin, Lois L. Denver, Colo.
Sophomore in Arts and Sciences
 Ball, Louis A. Mission
Junior in Arts and Sciences



Engineer CLAUD SHELOR is President of the Engineering Council . . . Alpha Tau Omega . . . Organization Control Board . . . "Engineer" Illustration Editor.

classmen

Top Row: Barta, Bartels, Bartley, Bascom. *Second Row:* Baucke, Bayer, Baylies, A. Beach. *Third Row:* M. Beach, N. Beach, Bebermeyer, L. Beck. *Fourth Row:* P. Beck, Becker, Beckman, Beech. *Fifth Row:* Beeman, Beezley, Beim, E. Bell. *Sixth Row:* G. Bell, M. Bell, V. Bell, H. Bellairs. *Seventh Row:* E. Bellairs, Bender, J. Bennett, M. Bennett. *Eighth Row:* S. Bennett, Bensing, Bentley, Berg. *Bottom Row:* A. Bergmann, N. Bergmann, Bergner, Bernard.

Top Row

Barta, John P. Jr. Manchester
Sophomore in Engineering and Architecture

Bartels, Wayne A. Dakota City, Neb.
Freshman in Arts and Sciences

Bartley, Derrill G. Horton
Freshman in Engineering and Architecture

Bascom, George Manhattan
Sophomore in Arts and Sciences

Second Row

Baucke, Cyril G. Jr. Kansas City, Mo.
Freshman in Engineering and Architecture

Bayer, Warren J. Manhattan
Freshman in Engineering and Architecture

Baylies, Barbara A. Manhattan
Freshman in Home Economics

Beach, Arthur J. Kansas City, Mo.
Junior in Engineering and Architecture

Third Row

Beach, Mildred L. Garden City
Junior in Home Economics

Beach, Norma J. Garden City
Sophomore in Arts and Sciences

Bebermeyer, MaryAnn Robinson
Sophomore in Home Economics

Beck, Louise Sterling
Junior in Home Economics

Fourth Row

Beck, Patricia L. Manhattan
Sophomore in Arts and Sciences

Becker, Muriel J. Topeka
Junior in Home Economics

Beckman, Martha M. Topeka
Sophomore in Arts and Sciences

Beech, Colene Y. Parsons
Sophomore in Arts and Sciences

Fifth Row

Beeman, Everett D. Morrowville
Freshman in Arts and Sciences

Beezley, Eugenia R. Girard
Freshman in Home Economics

Beim, Geneva L. Phillipsburg
Sophomore in Arts and Sciences

Bell, Elbert L. Greenleaf
Freshman in Agriculture

Sixth Row

Bell, Gail M. Hutchinson
Junior in Arts and Sciences

Bell, Marilyn A. Kansas City
Freshman in Arts and Sciences

Bell, Virgie L. Kansas City
Junior in Home Economics

Bellairs, Harold L. Manhattan
Sophomore in Agriculture

Seventh Row

Bellairs, Ellen E. Manhattan
Sophomore in Home Economics

Bender, Kenneth R. Ellsworth
Freshman in Arts and Sciences

Bennett, Joan A. Haviland
Sophomore in Home Economics

Bennett, Mary P. Marysville
Sophomore in Arts and Sciences

Eighth Row

Bennett, Sonia B. Concordia
Freshman in Arts and Sciences

Bensing, Robert G. Manhattan
Freshman in Engineering and Architecture

Bentley, Mary R. Kansas City
Sophomore in Home Economics

Berg, Florene F. McPherson
Sophomore in Arts and Sciences

Bottom Row

Bergmann, Alice C. Vermillion
Freshman in Arts and Sciences

Bergmann, Norma J. Axtell
Freshman in Home Economics

Bergner, Jean M. Pratt
Sophomore in Arts and Sciences

Bernard, Robert J. Holton
Freshman in Engineering and Architecture



The Under-



Top Row: Bernasek, Berner, Bertsch, Best. *Second Row:* Betscher, Betz, Bicker, Bickley. *Third Row:* Bicknell, Bigham, Billiard, Billings. *Fourth Row:* Binford, Bisagno, Bischoff, Bishop. *Fifth Row:* A. Black, L. Black, Blaha, Blaine. *Sixth Row:* Blyston, Blythe, Bochaus, Bogina. *Seventh Row:* Bohart, Bohi, L. Bohling, M. Bohling. *Eighth Row:* Bohnstedt, Boley, Bolton, Bondurant. *Bottom Row:* Bonebrake, Borgman, Borek, Borland.

Top Row

Bernasek, Frank E. Summerfield
Freshman in Agriculture

Berner, Robert M. Clifton
Sophomore in Engineering and Architecture

Blaha, Beulah C. Niles
Freshman in Home Economics

Blaine, Barbara L. Wichita
Junior in Arts and Sciences

Sixth Row

Bertsch, Betty M. Manhattan
Freshman in Arts and Sciences

Blyston, Edna J. Kanorado
Sophomore in Home Economics

Best, Faye L. Lenora
Sophomore in Home Economics

Blythe, Lawrence D. White City
Freshman in Agriculture

Second Row

Betscher, Betty M. Eureka
Sophomore in Arts and Sciences

Bochaus, Dorothy H. Newton
Freshman in Arts and Sciences

Betz, C. Loine Enterprise
Freshman in Home Economics

Bogina, August Jr. Girard
Junior in Engineering and Architecture

Seventh Row

Bicker, Irena Dunlap
Freshman in Home Economics

Bohart, Richard C. Blue Springs, Mo.
Freshman in Agriculture

Bickley, Charles C. Emporia
Freshman in Arts and Sciences

Bohi, Hans U. Burglen, Switzerland
Junior in Agriculture

Third Row

Bicknell, Betty L. Kansas City
Sophomore in Arts and Sciences

Bohling, Lucille I. Meade
Freshman in Arts and Sciences

Bigham, Marcia J. Topeka
Sophomore in Home Economics

Bohling, Mildred L. Meade
Freshman in Arts and Sciences

Billiard, Frances E. Girard
Freshman in Engineering and Architecture

Eighth Row

Billings, Ronald C. Topeka
Junior in Agriculture

Bohnstedt, Duane L. Jr. Manhattan
Freshman in Arts and Sciences

Fourth Row

Binford, Raymond W. Hutchinson
Freshman in Engineering and Architecture

Boley, Lyle T. Manhattan
Freshman in Veterinary Medicine

Bisagno, Robert D. Augusta
Freshman in Arts and Sciences

Bolton, J. Vaughn Waterville
Freshman in Arts and Sciences

Bischoff, Georgine A. Alilene
Sophomore in Home Economics

Bondurant, Dewey T. Ness City
Sophomore in Engineering and Architecture

Bishop, Carolyn M. Gypsum
Freshman in Arts and Sciences

Bottom Row

Black, Arlene J. Coffeyville
Sophomore in Arts and Sciences

Bonebrake, Case A. Manhattan
Junior in Engineering and Architecture

Black, Leslie Manhattan
Sophomore in Arts and Sciences

Borgman, Grace E. Lorraine
Special in Arts and Sciences

Borland, William H. Jr. Manhattan
Sophomore in Engineering and Architecture

Borek, Helen Marie Blue Rapids
Sophomore in Arts and Sciences

classmen

Top Row: Born, Boutwell, Bowman, Boy. *Second Row:* Boyan, Bee Boyer, Betty Boyer, M. Boyer. *Third Row:* Bradley, Bradstreet, Braekeveldt, K. Brainard. *Fourth Row:* O. Brainard, Braman, N. Bramwell, V. Bramwell. *Fifth Row:* Brandes, Branson, Brass, Braum. *Sixth Row:* Bredbenner, Breed, Bretz, D. D. Brewer. *Seventh Row:* D. M. Brewer, Brim, Brodie, Broberg. *Eighth Row:* Brooke, Bross, J. H. Brown, J. E. Brown. *Bottom Row:* L. Brown, P. A. Brown, P. W. Brown, P. J. Brown.

Top Row

Born, Wilbur D. Penokee
Freshman in Agriculture

Boutwell, Betty J. Topeka
Freshman in Home Economics

Bowman, Elna F. Topeka
Freshman in Home Economics

Boy, Gladys G. Raymond
Freshman in Home Economics

Second Row

Boyan, Helen J. Wichita
Junior in Home Economics

Boyer, Bee J. Meade
Sophomore in Arts and Sciences

Boyer, Betty Jo Meade
Sophomore in Arts and Sciences

Boyer, Margaret M. B. Holyrood
Freshman in Engineering and Architecture

Third Row

Bradley, Cleolis R. Magnolia, Ark.
Sophomore in Arts and Sciences

Bradstreet, Lavonne M. Manhattan
Freshman in Arts and Sciences

Braekeveldt, Beverly A. Kansas City
Junior in Arts and Sciences

Brainard, Kathryn V. Carlyle
Sophomore in Home Economics

Fourth Row

Brainard, Olive R. Carlyle
Freshman in Home Economics

Braman, Shirley C. Arkansas City
Sophomore in Home Economics

Bramwell, Nancy D. Manhattan
Junior in Home Economics

Bramwell, Virginia J. Manhattan
Junior in Home Economics

Fifth Row

Brandes, Henry E. Garden Plain
Junior in Engineering and Architecture

Branson, George M. Oak Hill
Freshman in Engineering and Architecture

Brass, Mary L. Wilmore
Sophomore in Home Economics

Braum, Doris L. Washington, D. C.
Sophomore in Home Economics

Sixth Row

Bredbenner, Joseph W. Columbia, Pa.
Freshman in Veterinary Medicine

Breed, Esther L. Wichita
Junior in Arts and Sciences

Bretz, Andrew K. Wamego
Freshman in Arts and Sciences

Brewer, Dean D. Concordia
Freshman in Engineering and Architecture

Seventh Row

Brewer, Doris M. Downers Grove, Ill.
Sophomore in Arts and Sciences

Brim, Bill F. Iola
Freshman in Arts and Sciences

Broadie, Hallie Ashland
Junior in Home Economics

Broberg, Mary E. White Hall, Ill.
Junior in Arts and Sciences

Eighth Row

Brooke, Franklin E. Clay
Sophomore in Engineering and Architecture

Bross, Barbara M. Manhattan
Sophomore in Arts and Sciences

Brown, J. Herbert Kansas City, Mo.
Freshman in Engineering and Architecture

Brown, Joyce E. Great Bend
Junior in Home Economics

Bottom Row

Brown, Lee P. Pretty Prairie
Freshman in Engineering and Architecture

Brown, Patricia A. Cherryvale
Sophomore in Home Economics

Brown, Paul W. Great Bend
Freshman in Arts and Sciences

Brown, Peggy J. Minneapolis
Sophomore in Arts and Sciences



ISA Chairman LOIS MEISNER . . .
Kappa Delta . . . Home Economics Club
. . . Winner of Home Economics Dan-
forth Senior Award.

The Under-



Top Row: Brown, Brubaker, Brunner, Bryan. *Second Row:* Bryant, Buchele, Budden, Buehler. *Third Row:* Bunge, Burch, M. Burgwin. *Fourth Row:* Burkhead, G. Burns, P. Burns, R. Burns. *Fifth Row:* Burton, Bush, Buss, Buster. *Sixth Row:* Butcher, Butler, E. Button, M. Button. *Seventh Row:* Byler, Cable, Cables, Cade. *Eighth Row:* Cadwell, Cameron, Campfield, Cannon. *Bottom Row:* Carinder, M. L. Carl, M. S. Carl, Carlson.

Top Row

Brown, Robert G. Oakley
Junior in Agriculture

Brubaker, Marilyn A. Kansas City, Mo.
Junior in Home Economics

Brunner, Geneva B. Glen Elder
Sophomore in Arts and Sciences

Bryan, Harold L. Neodesha
Freshman in Arts and Sciences

Second Row

Bryant, Nancy L. Haviland
Sophomore in Home Economics

Buchele, Mary J. Minneapolis
Junior in Home Economics

Budden, Mary C. Manhattan
Junior in Home Economics

Buehler, Robert H. Salina
Sophomore in Engineering and Architecture

Third Row

Bunge, V. Marjorie Waverly
Sophomore in Home Economics

Burch, Jean Wichita
Freshman in Home Economics

Burgwin, Mary A. Manhattan
Freshman in Arts and Sciences

Burgwin, Ro Jean Manhattan
Junior in Arts and Sciences

Fourth Row

Burkhead, Melvin S. Beloit
Sophomore in Agriculture

Burns, Gordon E. Pomona
Freshman in Engineering and Architecture

Burns, Philip D. Mayetta
Freshman in Engineering and Architecture

Burns, Richard M. Topeka
Sophomore in Agriculture

Fifth Row

Burton, Betty B. Manhattan
Junior in Arts and Sciences

Bush, Leola J. Kansas City
Freshman in Home Economics

Buss, Shirley C. Lebanon
Sophomore in Arts and Sciences

Buster, Virginia L. Manhattan
Junior in Home Economics

Sixth Row

Butcher, Lois J. Cimarron
Sophomore in Home Economics

Butler, Robert E. Tecumseh
Sophomore in Arts and Sciences

Button, Elizabeth A. Great Bend
Junior in Arts and Sciences

Button, Marilyn L. Great Bend
Sophomore in Home Economics

Seventh Row

Byler, Mary D. Newton
Freshman in Home Economics

Cable, Louis R. Wichita
Sophomore in Engineering and Architecture

Cables, Barbara J. Concordia
Freshman in Arts and Sciences

Cade, M. Bernice Kansas City, Mo.
Sophomore in Home Economics

Eighth Row

Cadwell, Minerva Marquette
Junior in Home Economics

Cameron, Carolyn E. Atwood
Freshman in Home Economics

Campfield, Roy R. Topeka
Sophomore in Arts and Sciences

Cannon, Madonna B. Kansas City, Mo.
Junior in Home Economics

Bottom Row

Carinder, William J. Wichita
Sophomore in Agriculture

Carl, Mary L. Salina
Junior in Home Economics

Carl, Mary S. Garden City
Junior in Home Economics

Carlson, Dallas C. Elsmore
Freshman in Engineering and Architecture



K-Fraternity President DICK SPENCER . . . Jr. A.V.M.A. . . . Alpha Gamma Rho . . . Varsity Basketball.

classmen

Top Row: Carlson, Carnahan, Carpenter, B. Carr. *Second Row:* G. Carr, M. Carr, Carr, Carter. *Third Row:* Carttar, Cavanee, Cazier, Cederberg. *Fourth Row:* G. Chaffee, M. Chaffee, Chalk, Chamberlin. *Fifth Row:* Chandler, Chapin, Chapman, Chappell. *Sixth Row:* Chaput, Charlson, Cheatum, Chery. *Seventh Row:* Childers, Childs, Childs, Chinn, Chipman. *Eighth Row:* Chitwood, Choquette, J. Chrisman, M. Chrisman. *Bottom Row:* E. Church, M. Church, C. Clark, K. Clark.

Top Row

Carlson, Lois M. Mound Valley
Junior in Arts and Sciences

Carnahan, Quentin N. Garrison
Freshman in Agriculture

Carpenter, Christine J. Oswego
Junior in Arts and Sciences

Carr, Betty K. Lindsborg
Junior in Arts and Sciences

Second Row

Carr, Gerald W. Wichita
Junior in Arts and Sciences

Carr, Mary Ellen Tulsa, Okla.
Junior in Home Economics

Carroll, Lois R. Kansas City
Freshman in Arts and Sciences

Carter, Robert M. Halstead
Freshman in Engineering and Architecture

Third Row

Carttar, Donald M. Winfield
Freshman in Arts and Sciences

Cavanee, James F. Great Bend
Freshman in Engineering and Architecture

Cazier, Judith J. Wamego
Sophomore in Home Economics

Cederberg, Richard A. Manhattan
Freshman in Engineering and Architecture

Fourth Row

Chaffee, George H. Astoria, S. D.
Freshman in Veterinary Medicine

Chaffee, Milton E. Irving
Freshman in Engineering and Architecture

Chalk, Kathryn M. Wakeeney
Sophomore in Arts and Sciences

Chamberlin, Virginia L. Gardner
Freshman in Home Economics

Fifth Row

Chandler, William W. Jr. Lyons
Freshman in Arts and Sciences

Chapin, Clinton L. Emporia
Freshman in Engineering and Architecture

Chapman, Shirley E. Mulvane
Freshman in Home Economics

Chappell, Leo G. Newkirk, Okla.
Sophomore in Engineering and Architecture

Sixth Row

Chaput, Madonna A. Clay Center
Freshman in Arts and Sciences

Charlson, A. Anne Manhattan
Junior in Arts and Sciences

Cheatum, Peggy Lou Wichita
Sophomore in Home Economics

Chery, B. G. Redwood Falls, Minn.
Junior in Veterinary Medicine

Seventh Row

Childers, Maxine M. Mission
Sophomore in Arts and Sciences

Childs, Dana P. Herington
Freshman in Engineering and Architecture

Chinn, Charles B. Kansas City
Sophomore in Engineering and Architecture

Chipman, Edwin E. Morland
Sophomore in Arts and Sciences

Eighth Row

Chitwood, John L. Pratt
Sophomore in Arts and Sciences

Choquete, Henry T. Jr. Blue Rapids
Freshman in Engineering and Architecture

Chrisman, Joseph R. Abilene
Freshman in Engineering and Architecture

Chrisman, Mina Jane Abilene
Sophomore in Arts and Sciences

Bottom Row

Church, Elwyn L. Battle Creek, Neb.
Freshman in Veterinary Medicine

Church, Maxine M. Dodge City
Junior in Arts and Sciences

Clark, Carol Topeka
Freshman in Home Economics

Clark, Kate E. Mayfield
Sophomore in Home Economics



The Under-

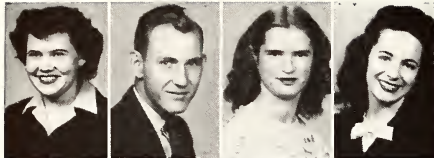

Top Row: E. Clark, R. Clark, Y. Clark, Clason. *Second Row:* Claycomb, Clegg, Clemence, Clennin. *Third Row:* D. Cline, E. Cline, Clowers, Coberly. *Fourth Row:* Cochran, Colburn, Coleman, Coles. *Fifth Row:* J. Collier, M. Collier, A. Collins, B. Collins. *Sixth Row:* R. Collins, S. Collins, Collister, Colyer. *Seventh Row:* Compton, Condon, Conley, Conkey. *Eighth Row:* Connor, Converse, Coon, Cooper. *Bottom Row:* C. Cooper, J. Cooper, Cordero, Corey.



Top Row

Clark, Eileen
Freshman in Home Economics

Collins, Ann
Sophomore in Arts and Sciences

Clark, Raymond S.
Junior in Agriculture

Collins, Betty Lou
Sophomore in Home Economics

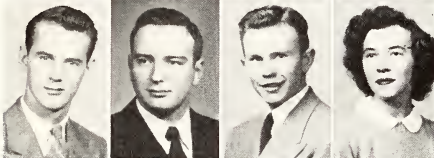

Clark, Yvonne C.
Sophomore in Arts and Sciences

Sixth Row

Clason, Betty
Junior in Arts and Sciences

Collins, Robert W.
Freshman in Engineering and Architecture

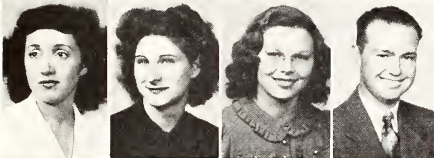

Second Row

Claycomb, Charles M.
Freshman in Arts and Sciences

Collins, Sherwood C.
Sophomore in Arts and Sciences

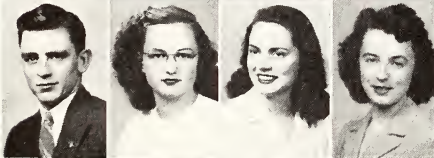

Clegg, Helen M.
Junior in Arts and Sciences

Collister, Patricia
Junior in Arts and Sciences

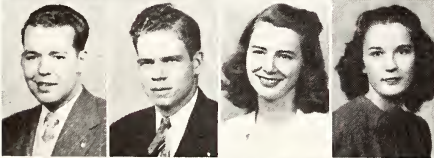

Clemence, Dorothy Ann
Freshman in Home Economics

Colyer, Miriam
Junior in Home Economics

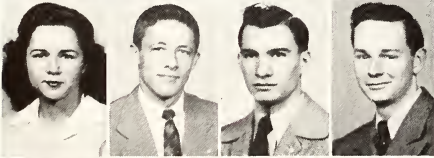

Clennin, R. G. Jr.
Freshman in Agriculture

Seventh Row

Cline, Donald F.
Freshman in Arts and Sciences

Compton, Dazey Gene
Junior in Arts and Sciences



Cline, Ertus L.
Freshman in Agriculture

Condon, Robert H.
Freshman in Agriculture



Clowers, Richard W.
Freshman in Engineering and Architecture

Third Row

Coberly, Leanna
Junior in Arts and Sciences

Conley, Emerson
Freshman in Arts and Sciences

Cochran, Dorothy M.
Freshman in Agriculture

Fourth Row

Colburn, Vesta H.
Freshman in Home Economics

Coleman, Patricia J.
Junior in Arts and Sciences

Coles, Herbert B.
Freshman in Engineering and Architecture

Collier, James M.
Sophomore in Agriculture

Collier, Margaret D.
Freshman in Arts and Sciences

Conkey, Fordyce T.
Sophomore in Engineering and Architecture

Eighth Row

Connor, John W.
Freshman in Engineering and Architecture

Converse, Virginia M.
Freshman in Home Economics

Coon, Patricia Ann
Sophomore in Arts and Sciences

Cooper, Arthur C.
Freshman in Arts and Sciences

Bottom Row

Cooper, Clarice M.
Freshman in Home Economics

Cooper, Juanita B.
Freshman in Arts and Sciences

Cordero, Rosendo
Junior in Veterinary Medicine

Corey, Alvera F.
Freshman in Home Economics

classmen

Top Row: Corke, Cornelius, Cornell, Corsaut. *Second Row:* Costello, D. Cowan, J. Cowan, Cotner. *Third Row:* H. Cox, J. Cox, W. Cox, Crandall. *Fourth Row:* B. Crawford, J. Crawford, M. Crawford, N. Crawford. *Fifth Row:* Creviston, Crippen, Criss, Crockett. *Sixth Row:* Crooks, Cronk, Cross, Crow. *Seventh Row:* Culbertson, B. M. Cunningham, B. Cunningham, Curnutt. *Eighth Row:* Curtier, Curry, A. Curtis, J. Curtis. *Bottom Row:* Cyhel, Cyphers, Dalrymple, Dameron.

Top Row

Corke, Kenneth R. Studley
Sophomore in Agriculture

Cornelius, Lorna M. Westmoreland
Junior in Arts and Sciences

Cornell, Robert L. Los Angeles, Calif.
Junior in Veterinary Medicine

Corsaut, Mary J. Hutchinson
Freshman in Home Economics

Second Row

Costello, Margaret A. Hutchinson
Freshman in Home Economics

Cowan, Dale W. Wichita
Junior in Agriculture

Cowan, Joyce Ransom
Freshman in Arts and Sciences

Cotner, Melvin Coffeyville
Freshman in Agriculture

Third Row

Cox, Harold L. Anthony
Junior in Agriculture

Cox, Jacquelyn I. Iola
Sophomore in Home Economics

Cox, Wilbert M. Harrison, Ark.
Freshman in Engineering and Architecture

Crandall, Lester L. Wichita
Freshman in Agriculture

Fourth Row

Crawford, Betty Joan Hutchinson
Sophomore in Arts and Sciences

Crawford, Jean Wichita
Sophomore in Home Economics

Crawford, Mary Lavon Severy
Freshman in Arts and Sciences

Crawford, Nancy Kansas City
Sophomore in Arts and Sciences

Fifth Row

Creviston, James M. Manhattan
Freshman in Engineering and Architecture

Crippen, Joyce A. Manhattan
Junior in Arts and Sciences

Criss, Hubert O. Eureka
Junior in Engineering and Architecture

Crockett, Joyce E. Alden
Freshman in Home Economics

Sixth Row

Crooks, Charles V. Manhattan
Freshman in Engineering and Architecture

Cronk, Maxine J. Newton
Freshman in Arts and Sciences

Cross, Willis E. Hamilton
Sophomore in Home Economics

Crow, Horace E. Hamlin, Texas
Freshman in Engineering and Architecture

Seventh Row

Culbertson, Robert J. Topeka
Freshman in Engineering and Architecture

Cunningham, Bette Moate Eldorado
Junior in Home Economics

Cunningham, Bruce Eldorado
Sophomore in Agriculture

Curnutt, Elmer N. Eureka
Freshman in Engineering and Architecture

Eighth Row

Currier, Dalena A. Maize
Freshman in Home Economics

Curry, Robert L. Arkansas City
Junior in Engineering and Architecture

Curtis, Arch E. Lewis
Freshman in Arts and Sciences

Curtis, James J. Junction City
Freshman in Engineering and Architecture

Bottom Row

Cyhel, Florence V. Kansas City
Junior in Arts and Sciences

Cyphers, Mary J. Fairview
Sophomore in Home Economics

Dalrymple, C. P. Jr. Glencoe, Minn.
Freshman in Engineering and Architecture

Dameron, Helen D. Minneapolis
Sophomore in Home Economics



"Mahatma" HANNAH BACON, Blonde Pi Beta Phi . . . ISA chairman for India . . . Purple Pegster . . . YWCA Cabinet . . . Freshman Counselor.

The Under-

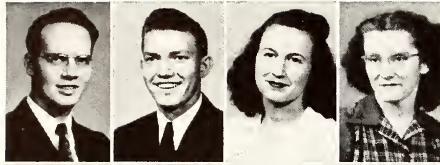

Top Row: Daneke, A. Danielson, D. Danielson, A. Darby. *Second Row:* M. Darby, Daugherty, D. Davenport, J. Davenport. *Third Row:* P. Davidson, F. Davidson, C. Davis, D. Davis. *Fourth Row:* E. Davis, J. C. Davis, J. E. Davis Jr., Davitt. *Fifth Row:* Day, D. Dayhoff, H. Dayhoff, Deardorf. *Sixth Row:* DeBoer, DeBrucque, Dewall, Delano. *Seventh Row:* Delgado, DeMars, Denison, Deniston. *Eighth Row:* Denman, Denison, Dent, DePuy. *Bottom Row:* Dewey, Diaz, B. Dick, M. Dick.

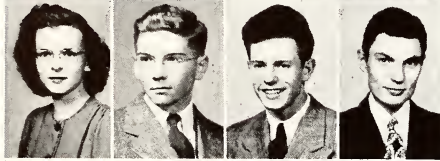

Top Row
 Daneke, Charles D. Topeka
Freshman in Engineering and Architecture
 Danielson, Arlie J. St. Francis
Freshman in Engineering and Architecture
 Danielson, Dulcie M. St. Francis
Sophomore in Arts and Sciences
 Darby, Antoinette Manhattan
Freshman in Home Economics

Seventh Row
 Delgado, Del Cruz Minneola
Junior in Arts and Sciences
 De Mars, Lloyd J. Concordia
Sophomore in Arts and Sciences
 Denison, Patricia Oklahoma City, Ok.
Freshman in Veterinary Medicine
 Deniston, Leslie M. Kansas City, Mo.
Junior in Engineering and Architecture

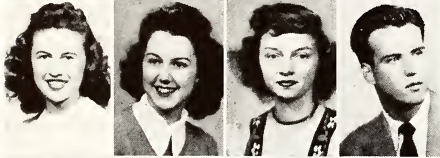

Second Row
 Darby, M. Louise Manhattan
Junior in Home Economics
 Daugherty, Jack S. Junction City
Freshman in Arts and Sciences
 Davenport, David E. El Dorado
Freshman in Arts and Sciences
 Davenport, John S. El Dorado
Sophomore in Engineering and Architecture

Eighth Row
 Denman, Edwin Manhattan
Freshman in Engineering and Architecture
 Denison, Charles E. St. Francis
Freshman in Engineering and Architecture
 Dent, Opal M. Council Grove
Freshman in Home Economics
 De Puy, Martha Jean Manhattan
Sophomore in Arts and Sciences

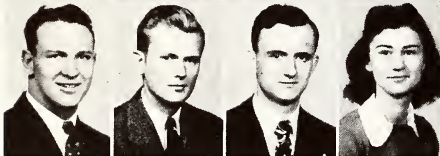

Third Row
 Davidson, P. Joan Webber
Freshman in Arts and Sciences
 Davidson, Fernola B. Wichita
Freshman in Arts and Sciences
 Davis, Cleota J. Holcomb
Freshman in Home Economics
 Davis, Donald E. Mulvane
Sophomore in Engineering and Architecture

Bottom Row
 Dewey, Nancy Lee Onaga
Freshman in Arts and Sciences
 Diaz, Jose A. Rio Piedras, Puerto Rico
Junior in Veterinary Medicine
 Dick, Bettye Jo Topeka
Sophomore in Home Economics

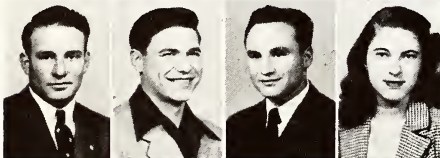

Fourth Row
 Davis, Eldon N. Admire
Sophomore in Engineering and Architecture
 Davis, James C. Abilene
Freshman in Veterinary Medicine
 Davis, John E. Jr. Beardstown, Ill.
Sophomore in Agriculture
 Davitt, Frances L. Jennings
Freshman in Home Economics



Fifth Row
 Day, Wilborn N. Kanorado
Freshman in Agriculture
 Dayhoff, Dale D. Salina
Freshman in Engineering and Architecture
 Dayhoff, Herbert E. Abilene
Sophomore in Arts and Sciences
 Deardorf, Beth E. Holton
Freshman in Arts and Sciences



Sixth Row
 De Boer, Emma J. Wakeeney
Sophomore in Home Economics
 De Brucque, Phillip E. Tulsa, Okla.
Freshman in Veterinary Medicine
 Deewall, Ruth M. Coldwater
Junior in Home Economics
 Delano, Kathleen J. Hutchinson
Junior in Home Economics

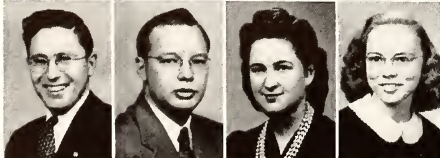

"Presy" EUNICE STOLTENBERG is president of Phi Alpha Mu, Prix, Medical Tech Club . . . is a Purple Pepster . . . Alpha Xi Delta.

classmen

Top Row: Dickens, Dickenson, Dickinson, Dietrick. *Second Row:* Dietrich, Diggle, Dildine, Dillard. *Third Row:* Diller, Dingess, Dixon, Dixon. *Fourth Row:* Doby, Dodderidge, Dodds, Dole. *Fifth Row:* Donley, Dooley, Dorf, Dorner. *Sixth Row:* Douce, Dougherty, Douglas, N. Drake. *Seventh Row:* S. Drake, D. Draney, E. Draney, Drown. *Eighth Row:* Duett, Duffy, Dunbar, Dunn. *Bottom Row:* J. Dunlap, R. Dunlap, Duphorne, Durham.

Top Row

Dickens, Ralph A. Manhattan
Freshman in Arts and Sciences

Dickenson, James D. Plevna
Freshman in Engineering and Architecture

Dickinson, Betty G. Lucas
Freshman in Home Economics

Dietrick, Donald D. Winfield
Freshman in Engineering and Architecture

Second Row

Dietrich, LeRoy E. Wichita
Sophomore in Veterinary Medicine

Diggle, Nancy J. Mission
Sophomore in Arts and Sciences

Dildine, Evan D. Delphos
Sophomore in Engineering and Architecture

Dillard, Alice I. Hutchinson
Junior in Arts and Sciences

Third Row

Diller, Donna J. Salina
Sophomore in Arts and Sciences

Dingess, Martha Lou Meade
Sophomore in Home Economics

Dixon, Dorothy C. Detroit, Mich.
Freshman in Veterinary Medicine

Dixon, James L. Manhattan
Freshman in Arts and Sciences

Fourth Row

Doby, Paul B. Okolona, Ark.
Freshman in Veterinary Medicine

Dodderidge, Richard W. Council Grove
Junior in Arts and Sciences

Dodds, Helen B. Kansas City, Mo.
Sophomore in Arts and Sciences

Dole, Claribel Almena
Freshman in Home Economics

Fifth Row

Donley, Leanna J. Clay Center
Freshman in Arts and Sciences

Dooley, Dorothy A. Manhattan
Freshman in Home Economics

Dorf, Charlotte M. Manhattan
Sophomore in Arts and Sciences

Dorner, Phillis D. Garden City
Freshman in Home Economics

Sixth Row

Douce, Wayne R. Narka
Freshman in Engineering and Architecture

Dougherty, Boyce W. Shawnee
Freshman in Agriculture

Douglas, Julia J. Winfield
Sophomore in Arts and Sciences

Drake, Norma J. Dodge City
Freshman in Arts and Sciences

Seventh Row

Drake, Shirley B. Osborne
Freshman in Arts and Sciences

Draney, Donna J. Fairview
Freshman in Arts and Sciences

Draney, Edwin Robert Fairview
Freshman in Agriculture

Drown, Roy E. Manhattan
Sophomore in Arts and Sciences

Eighth Row

Duett, Rosa Lee Kansas City, Mo.
Junior in Engineering and Architecture

Duffy, Margie Jo Coffeyville
Junior in Home Economics

Dunbar, Miriam Richmond
Sophomore in Home Economics

Dunn, Dean K. Eskridge
Sophomore in Engineering and Architecture

Bottom Row

Dunlap, Jack W. Abilene
Sophomore in Engineering and Architecture

Dunlap, Robert L. Liberal
Freshman in Agriculture

Duphorne, E. June Sharon Springs
Sophomore in Arts and Sciences

Durham, James M. Concordia
Sophomore in Arts and Sciences



The Under-

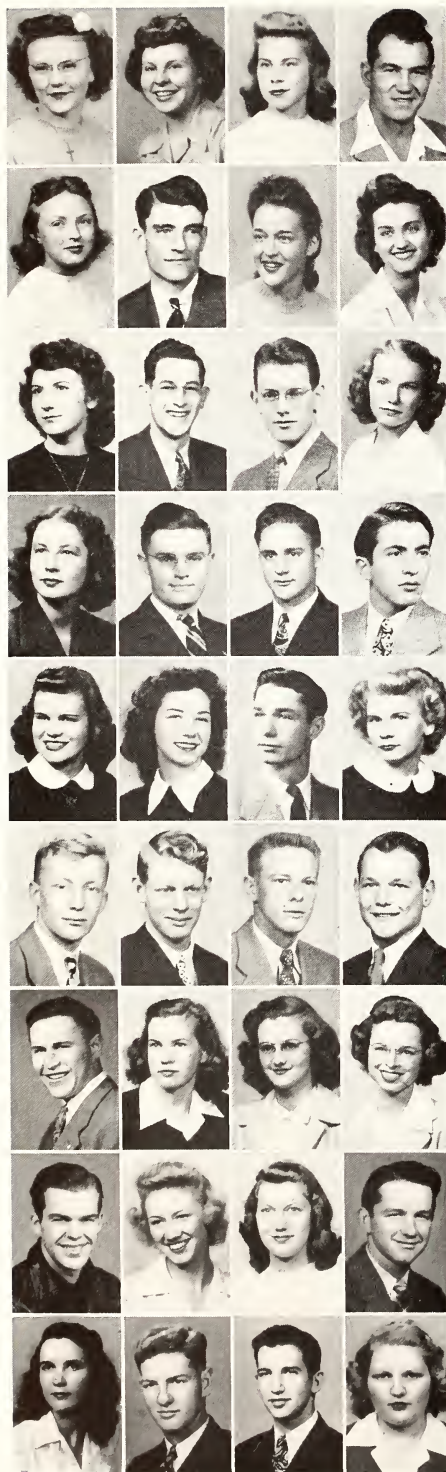

Top Row: Durham, Durnil, Durr, Dutton. *Second Row:* Dykeman, Earl, Earhart, Eaton. *Third Row:* Eberle, Eberline, Eckelman, Eckert. *Fourth Row:* Eddy, Edwards, Eggerman, Eisenberg. *Fifth Row:* Eisenhut, D. Ekart, W. Ekart, Elling. *Sixth Row:* Ellison, Emme, Engel, Engelhardt. *Seventh Row:* Engelland, D. Engle, M. Engle, D. English. *Eighth Row:* W. English, Ensign, Epp, Ericson. *Bottom Row:* B. Erwin, O. Erwin, Eslinger, Esplund.

Top Row

Durham, Olga D.	Turon	Ekart, William R. Jr.	Alma
<i>Freshman in Home Economics</i>		<i>Sophomore in Arts and Sciences</i>	
Durnil, Ardith I.	Long Island	Elling, Helen W.	Manhattan
<i>Freshman in Arts and Sciences</i>		<i>Sophomore in Home Economics</i>	

Sixth Row

Durr, Ila June	Dighton	Ellison, John R.	Abilene
<i>Freshman in Home Economics</i>		<i>Freshman in Arts and Sciences</i>	
Dutton, George H.	Concordia	Emme, Louis D.	Kensington
<i>Junior in Agriculture</i>		<i>Freshman in Agriculture</i>	

Second Row

Dykeman, Joan	Wellington	Engel, Albert E.	Independence
<i>Sophomore in Arts and Sciences</i>		<i>Freshman in Arts and Sciences</i>	
Earl, John Henry	Fall River	Engelhardt, Wayne E.	Kingman
<i>Freshman in Engineering and Architecture</i>		<i>Freshman in Engineering and Architecture</i>	

Seventh Row

Earhart, Elaine	Hutchinson	Engelland, Charles Wilbur	Sterling
<i>Junior in Arts and Sciences</i>		<i>Freshman in Arts and Sciences</i>	
Eaton, Ruthelene	Manhattan	Engle, Dorothy M.	Manhattan
<i>Freshman in Arts and Sciences</i>		<i>Junior in Home Economics</i>	

Third Row

Eberle, Margery M.	Glen Elder	Engle, Mary J.	Chapman
<i>Freshman in Arts and Sciences</i>		<i>Freshman in Home Economics</i>	
Eberline, Rex L.	Manhattan	English, Dorothy L.	Belpre
<i>Junior in Engineering and Architecture</i>		<i>Junior in Home Economics</i>	

Eighth Row

Eckelman, David B.	Salina	English, William J.	Huron
<i>Freshman in Engineering and Architecture</i>		<i>Freshman in Engineering and Architecture</i>	
Eckert, Joyce E.	Kansas City, Mo.	Ensign, Rosemary	Coffeyville
<i>Freshman in Home Economics</i>		<i>Sophomore in Home Economics</i>	

Fourth Row

Eddy, Virginia B.	Topeka	Epp, Virginia L.	Salina
<i>Freshman in Home Economics</i>		<i>Sophomore in Home Economics</i>	
Edwards, Earl M. Jr.	Parsons	Ericson, Neil A.	Salina
<i>Sophomore in Engineering and Architecture</i>		<i>Freshman in Engineering and Architecture</i>	

Bottom Row

Eggerman, John W.	Green	Erwin, Barbara Lee	Manhattan
<i>Freshman in Agriculture</i>		<i>Junior in Home Economics</i>	
Eisenberg, David	Bronx, N. Y.	Erwin, Orda	Altamont
<i>Junior in Veterinary Medicine</i>		<i>Freshman in Arts and Sciences</i>	

Fifth Row

Eisenhut, Alyce A.	Manhattan	Eslinger, Charles R.	Manhattan
<i>Freshman in Home Economics</i>		<i>Sophomore in Engineering and Architecture</i>	
Ekart, Donna J.	Alma	Esplund, Nadine D.	Minneola
<i>Freshman in Arts and Sciences</i>		<i>Freshman in Arts and Sciences</i>	

classmen

Top Row: Eubanks, J. Evans, L. Evans, C. Evans. *Second Row:* P. Evans, R. Evans, P. Ewart, M. Ewart. *Third Row:* Eyestone, Fagg, Fagerberg, Fairbanks. *Fourth Row:* P. Fairman, V. Fairman, Fanning, Farmer. *Fifth Row:* Faulkner, Fayette, Fedeli, Fedell. *Sixth Row:* Feeney, Fehr, C. Ferguson, D. Ferguson. *Seventh Row:* Fernkopf, Fessler, Fetter, Ficken. *Eighth Row:* Fieser, Fiser, Fisher, Fitzgerald. *Bottom Row:* Flannelly, Fleener, A. Fletcher, L. Fletcher.

Top Row

Eubanks, James E. Jr. Pierce City, Mo.
Freshman in Arts and Sciences

Evans, Jean Emily Iola
Freshman in Home Economics

Evans, Lawrence E. Manhattan
Freshman in Engineering and Architecture

Evans, Carol Shields Manhattan
Junior in Home Economics

Second Row

Evans, Phyllis Renner Stanley
Sophomore in Arts and Sciences

Evans, Roberta Adeline Wichita
Freshman in Home Economics

Ewart, Frances M. Minneapolis
Junior in Arts and Sciences

Ewart, Marjorie Lou Minneapolis
Freshman in Arts and Sciences

Third Row

Eyestone, Merle L. Leavenworth
Junior in Agriculture

Fagg, Joseph R. Norton
Freshman in Engineering and Architecture

Fagerberg, Jane Manhattan
Junior in Arts and Sciences

Fairbanks, Everitt E. Topeka
Freshman in Engineering and Architecture

Fourth Row

Fairman, Patt Manhattan
Junior in Arts and Sciences



Ag Association Prexy JAMES SHAVER
... Dynamis ... Block and Bridle
... Representative Student of Agriculture.

Fairman, Virginia Lee Topeka
Sophomore in Home Economics

Fanning, Clifford Earl Melvern
Junior in Arts and Sciences

Farmer, James T. St. Louis, Mo.
Freshman in Arts and Sciences

Fifth Row

Faulkner, Thomas O. Manhattan
Freshman in Arts and Sciences

Fayette, Jacqueline Jeanne Meade
Freshman in Home Economics

Fedeli, Mary R. Manhattan
Junior in Arts and Sciences

Fedell, Richard L. Frontenac
Junior in Engineering and Architecture

Sixth Row

Feeney, Vincent G. Elmo
Junior in Agriculture

Fehr, Newton, Kansas City, Mo.
Junior in Arts and Sciences

Ferguson, Clayton L. Montezuma
Freshman in Engineering and Architecture

Ferguson, Doris I. Mulvane
Freshman in Arts and Sciences

Seventh Row

Fernkopf, Kenneth Mayetta
Freshman in Agriculture

Fessler, Ruth R. Kansas City
Freshman in Home Economics

Fetter, William J. Fort Scott
Freshman in Agriculture

Ficken, Erma Jean Bison
Freshman in Home Economics

Eighth Row

Fieser, Lorine Norwich
Sophomore in Home Economics

Fiser, Margye Mahaska
Junior in Home Economics

Fisher, Harriett L. Grand Rapids, Mich.
Junior in Home Economics

Fitzgerald, Robert E. Colby
Freshman in Arts and Sciences

Bottom Row

Flannelly, James T. Manhattan
Freshman in Arts and Sciences

Fleener, Neva Jean Greensburg
Junior in Home Economics

Fletcher, Albert Jr. Junction City
Freshman in Arts and Sciences

Fletcher, Lou Jean Pratt
Sophomore in Arts and Sciences



The Under-



Top Row: Fletcher, Flippo, Flohr, Flory. *Second Row:* Fogleman, Folck, Ford, Fortenberry. *Third Row:* Foster, Fowler, E. Fralick, N. Fralick. *Fourth Row:* C. Francis, N. Francis, Franklin, Franz. *Fifth Row:* Frazier, B. Fredrickson, P. Fredrickson, Freeman. *Sixth Row:* Freienmuth, Frizzell, Frost, J. Fuller. *Seventh Row:* P. Fuller, R. Fuller, J. Funston, M. Funston. *Eighth Row:* Fyler, Gage, Gaines, Garberick. *Bottom Row:* Gard, A. Gardner, J. Gardner, Garrison.



Top Row
Fletcher, Robert M. Manhattan
Freshman in Arts and Sciences

Fuller, John O. Winfield
Freshman in Engineering and Architecture



Flippo, Elizabeth Abilene
Junior in Arts and Sciences

Seventh Row

Fuller, Phyllis Jean Holton
Freshman in Home Economics



Flohr, Marilyn Salina
Junior in Arts and Sciences

Fuller, Richard M. Kansas City, Mo.
Sophomore in Engineering and Architecture



Flory, William A. Halstead
Sophomore in Agriculture

Funston, Jules Independence
Sophomore in Engineering and Architecture

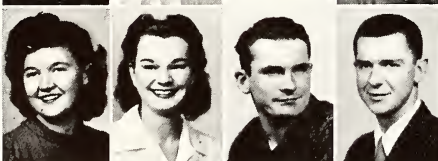

Second Row

Fogleman, Ralph W. Colby
Junior in Veterinary Medicine

Funston, Marian Frederick
Junior in Arts and Sciences



Folck, Norma Little River
Sophomore in Arts and Sciences

Eighth Row

Fyler, Calvin R. Moreland
Freshman in Engineering and Architecture



Ford, Donald H. Marysville
Sophomore in Engineering and Architecture

Gage, Walter Reed Jr. Manhattan
Sophomore in Arts and Sciences



Fortenberry, Jacob Jr. Manhattan
Freshman in Veterinary Medicine

Gaines, Hazel L. Manhattan
Freshman in Arts and Sciences

Third Row

Foster, Jane Marie Altamont
Freshman in Home Economics

Garberick, Norma Sue McPherson
Freshman in Home Economics

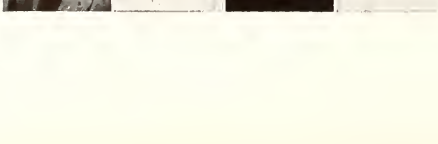

Fowler, Georganne Dodge City
Sophomore in Arts and Sciences

Bottom Row

Gard, John P. Salina
Freshman in Engineering and Architecture

Fralick, Eloise L. Mullinville
Sophomore in Home Economics

Gardner, Annie Hartford
Junior in Home Economics

Fralick, Naomi Ruth Howard
Sophomore in Home Economics

Gardner, Julia F. Hartford
Freshman in Home Economics

Fourth Row

Francis, Carol Louise Simpson
Junior in Home Economics

Francis, Norene Simpson
Sophomore in Arts and Science

Franklin, Lyla Marie Atwood
Sophomore in Home Economics

Franz, F. Leland Hutchinson
Freshman in Engineering and Architecture

Fifth Row

Frazier, John C. Jr. Tulsa, Okla.
Freshman in Engineering and Architecture

Fredrickson, Bonnie Jean Topeka
Sophomore in Arts and Sciences

Fredrickson, Pauline Concordia
Sophomore in Arts and Sciences

Freeman, Mary Ellen Concordia
Sophomore in Home Economics

Sixth Row

Freienmuth, Shirley A. Tonganoxie
Junior in Home Economics

Frizzell, Connie E. El Paso, Texas
Sophomore in Arts and Sciences

Frost, Forrest L. Topeka
Sophomore in Arts and Sciences



Collegian Editor JEAN WAINSCOTT
... Theta Sigma Phi ... Quill Club
... Glee Club Accompanist ... ISA
Planning Committee.

classmen

Top Row: D. Gates, V. Gates, J. Gatz, K. Gatz. *Second Row:* Gawthorp, J. Gee, M. V. Gee, M. Gee. *Third Row:* Geffert, T. Gehrke, I. Gehrke, Geisler. *Fourth Row:* Geist, Gellart, Gelpman, Gerlach. *Fifth Row:* Gerth, Gfeller, Gibbens Gibson. *Sixth Row:* Giesy, B. Gifford, F. Gifford, Gilbert. *Seventh Row:* Gilchrist, B. Gillan, D. Gillan, R. Gillan. *Eighth Row:* Gillespie, Gillilan, Gillispie, Gillmore. *Bottom Row:* E. Gilmore, R. Gilmore, Gingles, Gingrich.

Top Row

Gates, Dell Edward Bloomington, Neb.
Freshman in Agriculture

Gates, Vonda M. K. Clay Center
Sophomore in Arts and Sciences

Gatz, Jerry Lou McPherson
Freshman in Arts and Sciences

Gatz, Katherine E. Preston
Sophomore in Arts and Sciences

Second Row

Gawthorp, A. B. Long Branch, N. J.
Sophomore in Arts and Sciences

Gee, Jerry McLean Kinsley
Freshman in Engineering and Architecture

Gee, Marcia Vinetta Manhattan
Freshman in Home Economics

Gee, Mary V. Chanute
Sophomore in Home Economics

Third Row

Geffert, Ima Jean Manhattan
Junior in Home Economics

Gehrke, Thornton Neil White City
Freshman in Engineering and Architecture

Gehrke, Irene E. Herington
Sophomore in Arts and Sciences

Geisler, Rolland W. Hebron, Neb.
Freshman in Arts and Sciences

Fourth Row

Geist, Marjorie Dean Aline, Okla.
Freshman in Home Economics

Gellart, Martin E. Abilene
Freshman in Engineering and Architecture

Gelpman, Eugene Iola
Freshman in Engineering and Architecture

Gerlach, Mary E. Manhattan
Freshman in Arts and Sciences

Fifth Row

Gerth, Virginia M. Ottawa
Freshman in Home Economics

Gfeller, Phyllis J. Chapman
Junior in Arts and Sciences

Gibbens, Lucille M. Wichita
Freshman in Home Economics

Gibson, Margaert H. Topeka
Freshman in Home Economics

Sixth Row

Giesy, Billy R. Burlington
Freshman in Engineering and Architecture

Gifford, Betty J. Emporia
Junior in Arts and Sciences

Gifford, Falcnor L. Haviland
Freshman in Engineering and Architecture

Gilbert, Marilyn L. Pawnee Rock
Freshman in Home Economics

Seventh Row

Gilchrist, Ethel C. Satanta
Freshman in Home Economics

Gillan, Betty J. Concordia
Sophomore in Home Economics

Gillan, Dale E. Garden City
Freshman in Agriculture

Gillan, Robert F. Concordia
Freshman in Arts and Sciences

Eighth Row

Gillespie, Howard L. Manchester, Ok.
Freshman in Engineering and Architecture

Gillilan, Dick D. Marysville
Freshman in Agriculture

Gillispie, J. C. Jr. Falls City, Neb.
Freshman in Arts and Sciences

Gillmore, Helen M. Mentor
Freshman in Home Economics

Bottom Row

Gilmore, Edna El Dorado
Sophomore in Home Economics

Gilmore, Ruth C. Highland
Sophomore in Home Economics

Gingles, Alice R. Alma
Freshman in Home Economics

Gingrich, Virginia Manhattan
Freshman in Arts and Sciences



The Under-



Top Row: Gist, Givens, Glaze, Glover. *Second Row:* Goddard, Goertzen, Goff, Gonzalez. *Third Row:* Gooch, A. Good, J. Good, Goodell. *Fourth Row:* Gordon, Gore, Gorman, Goss. *Fifth Row:* Gotti, Gould, Grabauskas, Gragg. *Sixth Row:* Graham, Grandfield, Graves, Grauerholz. *Seventh Row:* B. Grayson, D. Grayson, E. Greathouse, R. Greathouse. *Eighth Row:* E. E. Green, E. M. Green, Mary L. Green, Mary Logan Green. *Bottom Row:* Greenawalt, Greenstreet, Gregory, Gress.

Top Row		Grabauskas, Joseph P.	Topeka
Gist, Marianne	Manhattan	<i>Freshman in Engineering and Architecture</i>	
<i>Freshman in Arts and Sciences</i>		Gragg, David P.	Wichita
Givens, Jay E.	Manhattan	<i>Freshman in Engineering and Architecture</i>	
<i>Sophomore in Agriculture</i>		Sixth Row	
Glaze, E. Jacquie	Larned	Graham, Roy S.	Altamont
<i>Freshman in Arts and Sciences</i>		<i>Sophomore in Engineering and Architecture</i>	
Glover, Carolyn N.	Manhattan	Grandfield, Virginia M.	Wichita
<i>Freshman in Arts and Sciences</i>		<i>Sophomore in Home Economics</i>	
Second Row		Graves, John T.	Mount Hope
Goddard, William A.	Penokee	<i>Freshman in Arts and Sciences</i>	
<i>Freshman in Agriculture</i>		Grauerholz, Eula J.	Kensington
Goertzen, Kenneth L.	Hutchinson	<i>Freshman in Arts and Sciences</i>	
<i>Freshman in Agriculture</i>		Seventh Row	
Goff, Gladys	Manhattan	Grayson, Betty J.	Kansas City
<i>Junior in Home Economics</i>		<i>Freshman in Home Economics</i>	
Gonzalez, Alfredo C.	Puerto Rico	Grayson, Dorothy M.	Kansas City
<i>Freshman in Veterinary Medicine</i>		<i>Junior in Home Economics</i>	
Third Row		Greathouse, Evelyn R.	Garden City
Gooch, Gwendolyn	Conway Springs	<i>Freshman in Home Economics</i>	
<i>Freshman in Arts and Sciences</i>		Greathouse, Rolland A.	Garden City
Good, Ardith J.	Danville	<i>Freshman in Arts and Sciences</i>	
<i>Sophomore in Arts and Sciences</i>		Eighth Row	
Good, Johnnie R.	McCune	Green, Elton E.	Kansas City
<i>Freshman in Engineering and Architecture</i>		<i>Freshman in Engineering and Architecture</i>	
Goodell, Jane C.	Topeka	Green, Evelyn M.	Westmoreland
<i>Freshman in Arts and Sciences</i>		<i>Junior in Home Economics</i>	
Fourth Row		Green, Mary L.	Kansas City
Gordon, Robert E.	Ft. Scott	<i>Freshman in Arts and Sciences</i>	
<i>Junior in Arts and Sciences</i>		Green, Mary Logan	Garden City
Gore, Lorna D.	Larned	<i>Sophomore in Home Economics</i>	
<i>Sophomore in Agriculture</i>		Bottom Row	
Gorman, Richard J.	Chapman	Greenawalt, Jeane R.	Paola
<i>Freshman in Engineering and Architecture</i>		<i>Junior in Home Economics</i>	
Goss, Charles G.	Osage City	Greenstreet, Doris E.	Tulsa, Okla.
<i>Sophomore in Engineering and Architecture</i>		<i>Junior in Home Economics</i>	
Fifth Row		Gregory, Mary F.	Goddard
Gotti, Anna M.	Culver	<i>Sophomore in Arts and Sciences</i>	
<i>Freshman in Home Economics</i>		Gress, Georgi L.	Medicine Lodge
Gould, Elizabeth J.	Jamestown	<i>Freshman in Arts and Sciences</i>	
<i>Freshman in Home Economics</i>			

classmen

Top Row: Grieb, Griffith, Grittman, Groberg. *Second Row:* Groff, Grothe, Grove, Grundeman. *Third Row:* Guerrant, Guhl, Gulley, Gunning. *Fourth Row:* Guthrie, Gutsch, B. Gwin, D. Gwin. *Fifth Row:* Haage, Haas, Hackney, Hadley. *Sixth Row:* Haerberle, Haşans, J. Hageman, J. M. Hageman. *Seventh Row:* Haggman, Hagler, Hague, Hahn. *Eighth Row:* Haims, Haines, M. Halderson, R. Halderson. *Bottom Row:* B. Hale, W. Hale, C. Hall, M. Hall.

Top Row

- Grieb, W. A. Diamond, Mo.
Freshman in Arts and Sciences
- Griffith, William E. El Dorado
Freshman in Agriculture
- Grittman, Helen F. Glasco
Junior in Arts and Sciences
- Groberg, Donna G. Wichita
Freshman in Arts and Sciences

Second Row

- Groff, Richard C. Topeka
Freshman in Arts and Sciences
- Grothe, Gerald H. Wichita
Junior in Engineering and Architecture
- Grove, Gwen J. Larned
Sophomore in Arts and Sciences
- Grundeman, Marjorie L. Holton
Junior in Home Economics

Third Row

- Guerrant, Etienne Manhattan
Sophomore in Arts and Sciences
- Guhl, Kathryn J. Manhattan
Special in Arts and Sciences
- Gulley, William R. Olathe
Sophomore in Agriculture
- Gunning, Mary H. Washington, D. C.
Freshman in Home Economics

Fourth Row

- Guthrie, Jean L. Wichita
Freshman in Arts and Sciences
- Gutsch, Nellie L. Goodland
Freshman in Home Economics
- Gwin, Betty A. Leoti
Freshman in Arts and Sciences
- Gwin, Dorothy D. Leoti
Freshman in Arts and Sciences

Fifth Row

- Haag, Donna Lou Holton
Freshman in Arts and Sciences
- Haas, Harvey W. Junction City
Freshman in Arts and Sciences
- Hackney, Janey L. Wellington
Sophomore in Arts and Sciences
- Hadley, James F. Independence
Junior in Engineering and Architecture

Sixth Row

- Haerberle, John H. Clearwater
Sophomore in Engineering and Architecture
- Hagens, Aileen M. Norton
Sophomore in Arts and Sciences
- Hageman, Joy Healy
Freshman in Arts and Sciences
- Hageman, Joanna M. Stockton
Sophomore in Home Economics

Seventh Row

- Haggman, Helen M. E. Courtland
Freshman in Home Economics
- Hagler, Harry R. Salina
Junior in Engineering and Architecture
- Hague, Darilene D. Meade
Sophomore in Home Economics
- Hahn, Josephine I. Bloomington
Sophomore in Arts and Sciences

Eighth Row

- Haims, Philip San Diego, Calif.
Junior in Veterinary Medicine
- Haines, Margaret I. Haven
Junior in Home Economics
- Halderson, Marilyn Glasco
Freshman in Arts and Sciences
- Halderson, Ruth Glasco
Sophomore in Home Economics

Bottom Row

- Hale, Beverly Mankato
Freshman in Arts and Sciences
- Hale, William R. Mankato
Freshman in Engineering and Architecture
- Hall, Charles F. Fall River
Sophomore in Arts and Sciences
- Hall, Mildred I. Coffeyville
Sophomore in Home Economics



Outstanding Engineer RICHARD SMITH . . . KS Engineer Business Manager . . . President of Independent Student Party . . . Kappa Mu Epsilon.

The Under-



Top Row: P. Hall, R. Hall, Jr., W. Hall, J. B. Hamilton. *Second Row:* J. I. Hamilton, Hamlin, Hammer, C. Hammond. *Third Row:* E. Hammond, H. Hammond, M. Hammond, Hancock. *Fourth Row:* Hanis, Hanly, E. Hansen, J. Hansen. *Fifth Row:* N. Hansen, G. Hanson, R. Hanson, S. Hanson. *Sixth Row:* Handin, Hardy, Hargadine, Hargas. *Seventh Row:* Hargas, Harper, Harar, F. E. Harris. *Eighth Row:* F. Harris, D. Harrison, J. Harrison, W. Harrison. *Bottom Row:* Hart, Harnett, R. Harvey, V. Harvey.

- | | | | |
|--|----------------------|---|--|
| Top Row | | Hargas, John | Fifield, Wis.
<i>Freshman in Veterinary Medicine</i> |
| Hall, Phyllis J. | Hoyt | Seventh Row | |
| <i>Freshman in Home Economics</i> | | Harris, Sidney C. | Highland
<i>Sophomore in Engineering and Architecture</i> |
| Hall, Ralph R. Jr. | Leoti | Harper, Virginia L. | Coffeyville
<i>Junior in Arts and Sciences</i> |
| <i>Freshman in Arts and Sciences</i> | | Hamilton, James B. | Dorrance
<i>Freshman in Engineering and Architecture</i> |
| Hall, William E. | LaCrosse | Harrar, Robert K. | Kansas City, Mo.
<i>Sophomore in Engineering and Architecture</i> |
| <i>Junior in Arts and Sciences</i> | | Harris, Florence E. | Dunlap
<i>Freshman in Home Economics</i> |
| Second Row | | | |
| Hamilton, John I. | Dorrance | Eighth Row | |
| <i>Sophomore in Engineering and Architecture</i> | | Harris, Frank | Topeka
<i>Freshman in Engineering and Architecture</i> |
| Hamlin, Howard E. | Manhattan | Harrison, Donald E. | Shelbina, Mo.
<i>Sophomore in Engineering and Architecture</i> |
| <i>Sophomore in Arts and Sciences</i> | | Hammond, Clarice | Great Bend
<i>Junior in Engineering and Architecture</i> |
| Hammer, Ruth L. | Leon | <i>Junior in Engineering and Architecture</i> | |
| <i>Sophomore in Home Economics</i> | | Harrison, Walter C. | Wellington
<i>Freshman in Engineering and Architecture</i> |
| Hammond, Clarice | Great Bend | Bottom Row | |
| <i>Junior in Home Economics</i> | | Hart, Phyllis A. | Ottawa
<i>Sophomors in Home Economics</i> |
| Third Row | | | |
| Hammond, Edna A. | Wichita | Hartnett, Patricia | Oil Hill
<i>Junior in Arts and Sciences</i> |
| <i>Sophomore in Home Economics</i> | | Harvey, Roy S. | Junction City
<i>Sophomore in Arts and Sciences</i> |
| Hammond, Helen L. | Great Bend | Harvey, Virginia | Burlington
<i>Sophomore in Arts and Sciences</i> |
| <i>Freshman in Arts and Sciences</i> | | Fourth Row | |
| Hammond, Mary L. | Grossmont, Calif. | Hanis, Dorothea E. | Kansas City
<i>Freshman in Home Economics</i> |
| <i>Junior in Veterinary Medicine</i> | | Hanly, Jeanne | Manhattan
<i>Sophomore in Arts and Sciences</i> |
| Hancock, Eda Mae | St. Francis | Hansen, Enas Marie | Manhattan
<i>Sophomore in Home Economics</i> |
| <i>Junior in Home Economics</i> | | Hansen, Joyce A. | Turon
<i>Freshman in Arts and Sciences</i> |
| Fifth Row | | | |
| Hansen, Norman N. | Greenleaf | Sixth Row | |
| <i>Sophomore in Engineering and Architecture</i> | | Hardin, Clarence E. | Petaluma, Calif.
<i>Junior in Veterinary Medicine</i> |
| Hanson, George E. | Olsburg | Hardy, Margaret E. | Tipton, Mich.
<i>Junior in Home Economics</i> |
| <i>Freshman in Engineering and Architecture</i> | | Hargadine, Stanley S. | Kiusley
<i>Freshman in Agriculture</i> |
| Hanson, R. H. | Salt Lake City, Utah | <i>Freshman in Veterinary Medicine</i> | |
| <i>Sophomore in Engineering and Architecture</i> | | Bottom Row | |
| Hanson, Stanley W. | Auburn, Neb. | Seventh Row | |
| <i>Freshman in Veterinary Medicine</i> | | <i>Freshman in Home Economics</i> | |



Pepcy cheerleader PAULINE FLOOK . . . Delta Delta Delta . . . Kansas State Players . . . Prexy of Pi Epsilon Delta and Purple Pepsters.

classmen

Top Row: Haslouer, Hauke, Haun, Haury. Second Row: Hawes, Hawlye, Hay, Hayes. Third Row: A. Haylett, W. Haylett, Headding, Heaton. Fourth Row: Hebert, Heckman, Heggy, Helfrey. Fifth Row: Heline, J. Hemphill, R. Hemphill, Henderson. Sixth Row: Henkle, Henley, Hennon, Henre. Seventh Row: Henshall, E. Hensley, F. Hensley, Henson. Eighth Row: Herdt, Herndon, G. Herr, V. Herr. Bottom Row: Hervey, Herwig, Heter, Hibbs.

Top Row

Haslouer, Arlene Elmo
Junior in Home Economics

Hauke, Ellen L. Newton
Junior in Home Economics

Haun, Christina A. Wichita
Freshman in Home Economics

Haury, Ellen R. Newton
Freshman in Arts and Sciences

Second Row

Hawes, Averil J. Benton
Freshman in Home Economics

Hawley, Eugene Manhattan
Sophomore in Engineering and Architecture

Hay, William H. Kansas City
Freshman in Arts and Sciences

Hayes, Beverly J. Manhattan
Sophomore in Arts and Sciences

Third Row

Haylett, A. Joan Manhattan
Junior in Home Economics

Haylett, Ward H. Jr. Manhattan
Freshman in Engineering and Architecture

Headding, Orville J. Manhattan
Freshman in Engineering and Architecture

Heaton, James F. Great Bend
Freshman in Arts and Sciences

Fourth Row

Hebert, Ben O. Menlo Park, Calif.
Junior in Veterinary Medicine

Heckman, Elizabeth A. Independence
Junior in Arts and Sciences

Heggy, Compton E. Stafford
Sophomore in Engineering and Architecture

Helfrey, Jean M. Hutchinson
Junior in Home Economics

Fifth Row

Heline, Robert E. Lindsborg
Freshman in Engineering and Architecture

Hemphill, Jean M. Greensburg
Freshman in Home Economics

Hemphill, Russell P. Greensburg
Sophomore in Engineering and Architecture

Henderson, John E. Wichita
Sophomore in Arts and Sciences

Sixth Row

Henkle, Madelyn F. Garden City
Junior in Home Economics

Henley, Charles E. Kansas City, Mo.
Sophomore in Engineering and Architecture

Hennon, Helen L. Washington
Sophomore in Arts and Sciences

Henre, Martha J. Kansas City
Freshman in Home Economics

Seventh Row

Henshall, John A. Osborne
Freshman in Arts and Sciences

Hensley, Ellen F. Eureka
Freshman in Home Economics

Hensley, Frank C. Eureka
Freshman in Agriculture

Henson, Dorothy L. Murdock
Freshman in Arts and Sciences

Eighth Row

Herdt, Gilbert W. Oakley
Sophomore in Engineering and Architecture

Herndon, Natalie C. Ottawa
Freshman in Arts and Sciences

Herr, Gordon M. Great Bend
Freshman in Engineering and Architecture

Herr, Vivian E. Abilene
Sophomore in Home Economics

Bottom Row

Hervey, James S. Belle Plaine
Junior in Veterinary Medicine

Herwig, Robert N. Manhattan
Freshman in Engineering and Architecture

Heter, Carol J. Sterling
Junior in Home Economics

Hibbs, Alvin L. Leavenworth
Freshman in Engineering and Architecture



The Under-



Top Row: Hickney, Hildenbrand, Hildebrand, Hilgendorf. *Second Row:* B. Hill, D. Hill, H. Hill, R. Hill. *Third Row:* Hiller, Hinds, Hineman, Hines. *Fourth Row:* Hirciman, M. A. Hix, M. L. Hix, Hobbs. *Fifth Row:* M. Hodgson, J. Hodgson, R. Hodgson, A. Hoffman. *Sixth Row:* S. Hoffman, D. Hofess, J. Hofess, Holdren. *Seventh Row:* Holecek, Holeman, Hollecker, Hollis. *Eighth Row:* Holm, Holmes, Holmgren, C. Holt. *Bottom Row:* H. Holt, Hommon, Hood, Hoover.

Top Row

Hickney, Phyllis M. Manhattan
Junior in Veterinary Medicine

Hildenbrand, Arthur L. Clay Center
Freshman in Engineering and Architecture

Hildebrand, Wilma C. Fowler
Freshman in Home Economics

Hilgendorf, Harold L. Lincoln
Freshman in Engineering and Architecture

Second Row

Hill, Bobbie W. Mount Hope
Freshman in Arts and Sciences

Hill Donald M. Wichita
Freshman in Engineering and Architecture

Hill, Harriet E. Westmoreland
Freshman in Arts and Sciences

Hill, Ralph R. Kansas City, Mo.
Freshman in Arts and Sciences

Third Row

Hiller, Herbert H. Ft. Scott
Sophomore in Engineering and Architecture

Hinds, Eugene H. Palmyra, Mo.
Freshman in Arts and Sciences

Hineman, Florence C. Dighton
Junior in Arts and Sciences

Hines, Harold E. Salina
Sophomore in Agriculture

Fourth Row

Hirleman, Edwin D. Wichita
Freshman in Engineering and Architecture

Hix, Margaret A. Dellvale
Freshman in Home Economics

Hix, Mary L. Dellvale
Freshman in Home Economics

Hobbs, Miriam R. Manhattan
Junior in Home Economics

Fifth Row

Hodgson, Mary F. Harveyville
Junior in Arts and Sciences

Hodgson, Joseph H. Little River
Sophomore in Engineering and Architecture

Hodgson, Ruth Ann Manhattan
Junior in Home Economics

Hoffman, Annette Oberlin
Junior in Arts and Sciences

Sixth Row

Hoffman, Shirley E. Hanover
Freshman in Arts and Sciences

Hofess, Donald W. Manhattan
Sophomore in Arts and Sciences

Hofess, Jo Harriett Manhattan
Freshman in Arts and Sciences

Holdren, Louise Lyons
Junior in Arts and Sciences

Seventh Row

Holecek, Jo Ann Burnas
Sophomore in Home Economics

Holeman, Allen L. Norton
Freshman in Agriculture

Hollecker, Wilma J. Kansas City
Sophomore in Arts and Sciences

Hollis, Ted C. Delphos
Freshman in Engineering and Architecture

Eighth Row

Holm, Betty Jo Soldier
Freshman in Home Economics

Holmes, W. Ernest Salina
Sophomore in Engineering and Architecture

Holmgren, Jean A. Kansas City, Mo.
Sophomore in Arts and Sciences

Holt, Carl D. Great Bend
Junior in Engineering and Architecture

Bottom Row

Holt, Harold D. Great Bend
Freshman in Engineering and Architecture

Hommon, Raymond C. Smith Center
Junior in Engineering and Architecture

Hood, Richard L. Junction City
Freshman in Arts and Sciences

Hoover, Vernon R. Winfield
Sophomore in Engineering and Architecture

classmen

Top Row: Hoppas, Hopson, Houghton, B. Howard, C. Howard. *Third Row:* D. Howard, S. Howard, Howell, Howenstine. *Fourth Row:* Hubbs, A. Huddleston, W. Huddleston, Hudson. *Fifth Row:* Hueben, Hugos, Humfeld, E. Hunt. *Sixth Row:* K. Hunt, N. Hunt, Hutchison, Hutton. *Seventh Row:* Hus, Huseman, Ice, Idol. *Eighth Row:* Ingmire, A. Jackson, V. Jackson, Jacques. *Bottom Row:* Jacob, Jacobs, Jacobson, Jaedicke.

Top Row
 Hoppas, Dean Menlo
Junior in Agriculture
 Hopson, Geraldine A. Phillipsburg
Freshman in Arts and Sciences
 Houghton, Lois A. Tipton
Freshman in Home Economics
 Houk, Gerald Parsons
Freshman in Engineering and Architecture

Second Row
 Hottman, Calvin A. Chapman
Freshman in Engineering and Architecture
 Hovey, Lucy I. Kingman
Junior in Home Economics
 Howard, Burt W. Manhattan
Junior in Engineering and Architecture
 Howard, Claude M. Kansas City
Freshman in Arts and Sciences

Third Row
 Howard, Denton I. Gaylord
Sophomore in Arts and Sciences
 Howard, Shelton C. Kansas City
Freshman in Engineering and Architecture
 Howell, Barbara J. Ottawa
Freshman in Arts and Sciences
 Howenstine, Elaine M. Manhattan
Freshman in Arts and Sciences

Fourth Row
 Hubbs, Junior C. Dorrance
Junior in Veterinary Medicine

Huddleston, Ann J. Kansas City, Mo.
Sophomore in Arts and Sciences
 Huddleston, Willa J. Hoisington
Sophomore in Home Economics
 Hudson, Eunice Nashville
Sophomore in Home Economics

Fifth Row
 Hueben, Donald P. Kansas City
Freshman in Arts and Sciences
 Hugos, Phyllis O. Manhattan
Junior in Arts and Sciences
 Humfeld, Pat M. McPherson
Junior in Arts and Sciences
 Hunt, Elizabeth J. Belleville
Freshman in Home Economics

Sixth Row
 Hunt, Kenneth W. Concordia
Freshman in Arts and Sciences
 Hunt, Nancy M. Overland Park
Sophomore in Arts and Sciences
 Hutchison, John W. Summerfield
Sophomore in Arts and Sciences
 Hutton, John A. Arkansas City
Sophomore in Arts and Sciences

Seventh Row
 Hus, Janice L. Stockton
Freshman in Arts and Sciences
 Huseman, Dorothy A. Ellsworth
Junior in Home Economics
 Ice, John W. Cedar Point
Freshman in Arts and Sciences
 Idol, Kathleen M. Kansas City
Sophomore in Arts and Sciences

Eighth Row
 Ingmire, Cecil W. Council Grove
Junior in Veterinary Medicine
 Jackson, Andrew H. Kansas City
Sophomore in Arts and Sciences
 Jackson, Vera J. Manhattan
Freshman in Home Economics
 Jacques, Robert L. Ensign
Freshman in Engineering and Architecture

Bottom Row
 Jacob, E. Ruth Wichita
Junior in Arts and Sciences
 Jacobs, Frank Jr. Alta Vista
Freshman in Engineering and Architecture
 Jacobson, Glen A. Marysville
Sophomore in Arts and Sciences
 Jaedicke, Robert K. Hanover
Freshman in Arts and Sciences



WILLARD MONAHAN, Mortar and Ball . . . Phi Delta Theta President . . . Wampus Cat . . . K-Fraternity.

The Under-



Top Row: James, Janssen, Jantz, Jarvis. *Second Row:* Jelden, Jenkins, Jennison, Jennings. *Third Row:* Jewell, Joden, B. Johnson, D. Johnson. *Fourth Row:* L. Johnson, E. B. Johnson, E. C. Johnson, M. Johnson. *Fifth Row:* H. Johnson, L. Johnson, Margaret A. Johnson, J. Johnson. *Sixth Row:* M. M. Johnson, Mary A. Johnson, M. L. Johnson, R. Johnson. *Seventh Row:* F. Johnston, L. Johnston, D. Jones, F. Jones. *Eighth Row:* G. Jones, H. Jones, J. K. Jones, J. A. Jones. *Bottom Row:* M. L. Jones, M. B. Jones, M. K. Jones, N. Jones.

Top Row

James, Albert G. *Freshman in Arts and Sciences*
 Janssen, Vernon E. *Sophomore in Agriculture*
 Jantz, Dorothy O. *Freshman in Arts and Sciences*
 Jarvis, Beth *Junior in Home Economics*

Seventh Row

Johnston, Frederick V. *Freshman in Engineering and Architecture*
 Johnston, Lila L. *Sophomore in Arts and Sciences*
 Jones, Donna C. *Freshman in Home Economics*
 Jones, Francis E. *Freshman in Arts and Sciences*

Second Row

Jelden, Charles E. *Sophomore in Engineering and Architecture*
 Jenkins, Mary Belle *Junior in Home Economics*
 Jennison, Kenneth J. *Freshman in Arts and Sciences*
 Jennings, Mary F. *Sophomore in Arts and Sciences*

Eighth Row

Jones, George R. *Freshman in Arts and Sciences*
 Jones, Howard M. *Freshman in Veterinary Medicine*
 Jones, Janet K. *Sophomore in Arts and Sciences*
 Jones, Jo Anne *Freshman in Arts and Sciences*

Third Row

Jewell, C. K. *Sophomore in Veterinary Medicine*
 Joden, Doris L. *Sophomore in Arts and Sciences*
 Johnson, Byron A. *Junior in Arts and Sciences*
 Johnson, Donald H. *Junior in Engineering and Architecture*

Bottom Row

Jones, Marilyn L. *Freshman in Home Economics*
 Jones, Mary Beth *Junior in Arts and Sciences*
 Jones, Mary K. *Freshman in Engineering and Architecture*
 Jones, Norma L. *Sophomore in Arts and Sciences*

Fourth Row

Johnson, LaVerne *Freshman in Arts and Sciences*
 Johnson, Edgar B. *Junior in Engineering and Architecture*
 Johnson, Eli C. *Sophomore in Engineering and Architecture*
 Johnson, Maurice *Sophomore in Home Economics*

Fifth Row

Johnson, Harold M. *Freshman in Arts and Sciences*
 Johnson, Lois M. *Sophomore in Arts and Sciences*
 Johnson, Margaret A. *Freshman in Home Economics*
 Johnson, Janet *Sophomore in Arts and Sciences*

Sixth Row

Johnson, Marn M. *Junior in Arts and Sciences*
 Johnson, Mary A. *Junior in Home Economics*
 Johnson, Milo L. *Junior in Veterinary Medicine*
 Johnson, Raymond D. *Sophomore in Engineering and Architecture*



Royal Purple photographer for two years is DEE PREUSCH . . . Phi Kappa Phi . . . Theta Sigma Phi . . . Representative Student of Arts and Sciences.

classmen

Top Row: R. A. Jones, R. M. Jones, V. F. Jones, V. Y. Jones. *Second Row:* W. Jones, Joran, Jorgenson, J. Jordan. *Third Row:* J. Jordan, S. Jorden, Junkins, Kachelman. *Fourth Row:* Kalen, Kanawyer, Karstadt, Kaslow. *Fifth Row:* Kastrop, Kaup, Keefer, Keeler. *Sixth Row:* Keeshan, Kehmeier, Keiswetter, R. J. Keller. *Seventh Row:* R. A. Keller, W. Keller, Kellner, Kelly. *Eighth Row:* Kelllogg, C. Kennedy, K. Kennedy, P. Kennedy. *Bottom Row:* Kenney, Kenworthy, Kerby, Kern.

Top Row

Jones, Rolland A. Moline
Freshman in Arts and Sciences

Jones, Rose M. Kansas City
Junior in Arts and Sciences

Jones, Verla F. Iola
Sophomore in Home Economics

Jones, Vernelle Y. Manhattan
Freshman in Arts and Sciences

Second Row

Jones, Wilma Barton Manhattan
Sophomore in Engineering and Architecture

Joran, L. M. Washington Heights, N. Y.
Junior in Veterinary Medicine

Jorgenson, Paul H. Manhattan
Junior in Engineering and Architecture

Jordan, Jeanne A. Atchison
Junior in Home Economics

Third Row

Jorden, Jo Ann Centralia
Junior in Home Economics

Jordan, Shirley B. Glasco
Junior in Arts and Sciences

Junkins, Roy H. El Dorado
Sophomore in Engineering and Architecture

Kachelman, Helen G. St. John
Freshman in Home Economics

Fourth Row

Kalen, David D. Parkville, Mo.
Freshman in Engineering and Architecture

Kanawyer, Thelma M. Manhattan
Junior in Veterinary Medicine

Karstadt, Hugh P. Assaria
Freshman in Agriculture

Kaslow, Ruth Brooklyn, N. Y.
Junior in Veterinary Medicine

Fifth Row

Kastrop, Joanne M. Topeka
Freshman in Arts and Sciences

Kaup, Kathleen J. Manhattan
Freshman in Arts and Sciences

Keefe, Ann Overland Park
Freshman in Arts and Sciences

Keeler, Jim E. Valley Center
Junior in Arts and Sciences

Sixth Row

Keeshan, Marilyn M. Manhattan
Freshman in Home Economics

Kehmeier, Keith R. St. Francis
Sophomore in Arts and Sciences

Keiswetter, Enid I. Hill City
Freshman in Home Economics

Keller, Ralph J. Ellis
Sophomore in Engineering and Architecture

Seventh Row

Keller, Raymond A. Ellis
Sophomore in Engineering and Architecture

Keller, Ward A. Manhattan
Sophomore in Engineering and Architecture

Kellner, Louis D. Bronx, N. Y.
Freshman in Arts and Sciences

Kelly, Arthur L. Manhattan
Junior in Veterinary Medicine

Eighth Row

Kelllogg, Barbara B. Stanley
Sophomore in Arts and Sciences

Kennedy, Carroll E. Jr. Manhattan
Freshman in Arts and Sciences

Kennedy, Karen A. Topeka
Freshman in Arts and Sciences

Kennedy, Peter C. Berkeley, Calif.
Freshman in Veterinary Medicine

Bottom Row

Kenney, Eugene P. Kansas City
Freshman in Engineering and Architecture

Kenworthy, Alberta M. Coats
Sophomore in Home Economics

Kerby, Frances J. Chanute
Junior in Arts and Sciences

Kern, Dayton K. Robinson
Freshman in Engineering and Architecture



The Under-



Top Row: Kerr, M. J. Ketterman, M. M. Ketterman, W. Ketterman. *Second Row:* Kieferle, Kilmer, Kimbal, Kinard. *Third Row:* B. B. King, B. L. King, B. A. King, D. King. *Fourth Row:* L. King, Kinnamon, Kintigh, Kinyoun. *Fifth Row:* Kirby, E. Kirk, J. Kirk, Kiser. *Sixth Row:* Kissick, Kite, Kloeffler, Knapp. *Seventh Row:* Knappenberger, C. Knight, W. Knight, Knostman. *Eighth Row:* Koehn, Koger, Kolman, Kolste. *Bottom Row:* Koontz, Koopman, Korneman, Kramer.

Top Row

Kerr, Shirley K. Kansas City, Mo.
Freshman in Arts and Sciences

Ketterman, Marjorie J. Summerfield
Freshman in Arts and Sciences

Kirk, Jacqueline Topeka
Freshman in Arts and Sciences

Kiser, Harold M. Delphos
Sophomore in Arts and Sciences

Sixth Row

Ketterman, Mary M. Summerfield
Junior in Home Economics

Ketterman, William R. Dodge City
Sophomore in Engineering and Architecture

Kissick, Donald G. Wellington
Freshman in Engineering and Architecture

Kite, Henry W. St. Francis
Freshman in Engineering and Architecture

Second Row

Kieferle, Virginia J. Cottonwood Falls
Freshman in Arts and Sciences

Kilmer, Milton D. Kensington
Sophomore in Arts and Sciences

Kloeffler, Doris M. Manhattan
Junior in Arts and Sciences

Knap, Dolores M. Gridley
Freshman in Home Economics

Seventh Row

Kimbal, Ruth E. Topeka
Junior in Arts and Sciences

Kinard, Harold W. Ruffin, S. C.
Junior in Veterinary Medicine

Knappenberger, Kay Hutchinson
Junior in Home Economics

Third Row

King, Barbara B. Winfield
Freshman in Arts and Sciences

King, Barbara L. Manhattan
Freshman in Arts and Sciences

Knight, Charlotte F. Kansas City
Sophomore in Home Economics

Knight, Wanda L. Wellington
Freshman in Arts and Sciences

Knostman, Marjorie J. Wamego
Sophomore in Home Economics

Eighth Row

King, Beverly A. Mulvane
Junior in Home Economics

King, David V. Hutchinson
Junior in Engineering and Architecture

Koehn, David E. Cimarron
Freshman in Engineering and Architecture

Fourth Row

King, Lawrence Minneapolis
Sophomore in Arts and Sciences

Kinnamon, Lynn R. Sylvia
Freshman in Engineering and Architecture

Koger, John M. Topeka
Junior in Engineering and Architecture

Kolman, Armand K. Cuba
Freshman in Engineering and Architecture

Kolste, Loren C. Almena
Sophomore in Engineering and Architecture

Bottom Row

Kintigh, Elaine E. Hoisington
Freshman in Home Economics

Kinyoun, Dale E. Formoso
Freshman in Veterinary Medicine

Koontz, Naida Jetmore
Sophomore in Home Economics

Fifth Row

Kirby, Gladys Nedine Larned
Freshman in Home Economics

Kirk, Emelie A. Topeka
Sophomore in Home Economics

Korneman, John C. Wamego
Special in Arts and Sciences

Kramer, Frederick C. Salina
Freshman in Agriculture

classmen

Top Row: K. Kramer, R. Kramer, C. Krause, G. Krause. *Second Row:* W. Krause, Kreipe, Kresse, Krien. *Third Row:* Krueger, Kubik, Kuckelman, Kugler. *Fourth Row:* Kutilek, Kyle, Lacy, Laird. *Fifth Row:* Lamar, Lambert, M. E. Lammerding, M. J. Lammerding. *Sixth Row:* Lamoreaux, Lampl, Lancaster, Landau. *Seventh Row:* Lanning, Lanter, LaRosh, Larsen. *Eighth Row:* E. Larson, M. Larson, Laswel, Latschar. *Bottom Row:* Laughlin, Launhart, Law, Lawrence.

Top Row

Kramer, Karl F. Olathe
Sophomore in Arts and Sciences

Kramer, Rudolph H. Salina
Freshman in Engineering and Architecture

Krause, Charles E. Belleville
Junior in Arts and Sciences

Krause, George Harper
Freshman in Agriculture

Fourth Row

Kutilek, Donald L. Wichita
Freshman in Agriculture

Kyle, Shirley A. Wellsville
Freshman in Arts and Sciences

Lacy, Lillian L. Onaga
Freshman in Home Economics

Laird, Marjorie L. Kansas City
Sophomore in Arts and Sciences

Second Row

Krause, Wanda L. Council Grove
Freshman in Home Economics

Kreipe, Helen L. Tecumseh
Freshman in Home Economics

Kresse, Norma J. Kansas City, Mo.
Freshman in Home Economics

Krien, Deloris E. St. Francis
Freshman in Arts and Sciences

Fifth Row

Lamar, Ralph F. Jr. Topeka
Junior in Arts and Sciences

Lambert, Charlotte A. Hiawatha
Junior in Arts and Sciences

Lammerding, Mary E. Marysville
Freshman in Home Economics

Lammerding, Mary J. Marysville
Freshman in Home Economics

Third Row

Kruegar, Calvin Newton
Freshman in Engineering and Architecture

Kubik, Ralph E. Caldwell
Freshman in Engineering and Architecture

Kuckelman, Paul J. Baileyville
Sophomore in Arts and Sciences

Kugler, Laberta R. Abilene
Freshman in Home Economics

Sixth Row

Lamoreaux, Rebecca A. Waterville
Sophomore in Arts and Sciences

Lampl, Sherman Wichita
Junior in Engineering and Architecture

Lancaster, Margaret E. Yates Center
Sophomore in Arts and Sciences

Landau, Phyllis C. Oberlin
Freshman in Arts and Sciences

Seventh Row

Lanning, Betty L. Haven
Junior in Arts and Sciences

Lanter, Irvin D. Douglass
Freshman in Engineering and Architecture

LaRosh, Roylynn M. Natoma
Freshman in Home Economics

Larsen, Donald W. Peabody
Sophomore in Agriculture

Eighth Row

Larson, Elaine Athol
Sophomore in Home Economics

Larson, Marilyn Wamego
Sophomore in Arts and Sciences

Lasswell, Isla M. Emmett
Freshman in Arts and Sciences

Latschar, Arnold M. Manhattan
Sophomore in Agriculture

Bottom Row

Laughlin, Jeanne O. Kansas City
Sophomore in Arts and Sciences

Launhart, Joan B. Halstead
Freshman in Arts and Sciences

Law, Suzanne Lyons
Sophomore in Arts and Sciences

Lawrence, Donald L. Lenexa
Freshman in Agriculture



Alpha Delta Pi's B. J. YAPP is YWCA vice-president . . . Purple Pepster . . . Hospitality Days Chairman . . . Kappa Phi.

The Under-



Top Row: J. Lawrence, S. Lawrence, H. Lawson, V. Lawson. *Second Row:* M. Lay, T. Lay, Laybourn, Leach. *Third Row:* Lederer, Lee, Lehman, Leighton. *Fourth Row:* R. A. Leonard, R. Leonard, LeRoy, Lewine. *Fifth Row:* A. Lewis, C. Lewis, J. Lewis, R. Lewis. *Sixth Row:* W. Lewis, Liebert, Likes, Lilliequist. *Seventh Row:* Limb, Linares, Lind, Lindberg. *Eighth Row:* Lindenmayer, Linders, Lindholm, Linn. *Bottom Row:* Linville, List, Livers, Loewen.

Top Row

Lawrence, Jacob Bronx, N. Y.
Junior in Veterinary Medicine

Lawrence, Shirley J. Wichita
Freshman in Arts and Sciences

Lawson, Helen M. McPherson
Junior in Arts and Sciences

Lawson, Virginia L. Coffeyville
Junior in Arts and Sciences

Second Row

Lay, Marjorie L. Sampsel
Freshman in Home Economics

Lay, Tennie L. Columbus
Freshman in Home Economics

Laybourn, Helen B. El Dorado
Freshman in Arts and Sciences

Leach, John H. Arkansas City
Junior in Arts and Sciences

Third Row

Lederer, Loyal L. Jr. Manhattan
Freshman in Arts and Sciences

Lee, N. Ruth Osborne
Sophomore in Arts and Sciences

Lehman, Dorothy M. Enterprise
Sophomore in Home Economics

Leighton, Hope I. Manhattan
Freshman in Arts and Sciences

Fourth Row

Leonard, Robert A. Jr. Blue Mound
Sophomore in Agriculture

Leonard, Rosemary Junction City
Freshman in Arts and Sciences

LeRoy, Stanford New York, N. Y.
Freshman in Engineering and Architecture

Lewine, Miriam G. Beavertdale, Penn.
Freshman in Arts and Sciences

Fifth Row

Lewis, Anne L. Salina
Freshman in Arts and Sciences

Lewis, Carl D. Kansas City, Mo.
Junior in Engineering and Architecture

Lewis, John R. Mansfield, Penn.
Sophomore in Engineering and Architecture

Lewis, Russel G. Glendive, Mont.
Freshman in Arts and Sciences

Sixth Row

Lewis, William H. Jr. St. John
Freshman in Engineering and Architecture

Liebert, Robert L. Coffeyville
Freshman in Engineering and Architecture

Likes, Louis A. Ottawa
Freshman in Arts and Sciences

Lilliequist, Pearl A. Medicine Lodge
Sophomore in Home Economics

Seventh Row

Limb, Virginia M. Kansas City, Mo.
Junior in Arts and Sciences

Linares, Bruno Peru
Freshman in Agriculture

Lind, Benjamin Scott City
Freshman in Arts and Sciences

Lindberg, John W. Madison
Freshman in Engineering and Architecture

Eighth Row

Lindenmayer, Leo A. Kirksville, N. Y.
Freshman in Engineering and Architecture

Linders, Robert E. Baldwin, Ill.
Junior in Veterinary Medicine

Lindholm, Howard B. Cheney
Freshman in Agriculture

Linn, Robert D. Manhattan
Junior in Agriculture

Bottom Row

Linville, Richard E. Colby
Freshman in Agriculture

List, Ethel A. Richmond
Freshman in Home Economics

Livers, Ronald W. Barnes
Sophomore in Agriculture

Loewen, Dorothy M. Hillsboro
Junior in Home Economics



RUSSEL HARDIN, outstanding athlete, made all Big Six Football Guard position . . . Alpha Gamma Rho . . . Jr. AVMA.

classmen

Top Row: Lohmuller, D. Long, E. Long, M. Long. *Second Row:* R. Long, W. Long, Longfellow, D. Loomis. *Third Row:* R. Loomis, Lorson, Lovendahl, Loy. *Fourth Row:* J. Loyd, L. Loyd, Lucas, Luke. *Fifth Row:* Lumpkin, Lundquist, J. Luthi, M. Luthi. *Sixth Row:* Lutz, Lyle, Lyons, Lyle. *Seventh Row:* MacKintosh, McCall, McCallum, McCauley. *Eighth Row:* McCausland, McCay, McClain, MacClanahan. *Bottom Row:* McClaren, McCollum, H. McCormick, L. McCormick.

Top Row

Lohmuller, Katherine J. Centralia
Junior in Arts and Sciences

Long, Dorothy L. Abilene
Freshman in Home Economics

Luthi, Jaunita M. Wakefield
Sophomore in Home Economics

Luthi, Mary J. Madison
Junior in Home Economics

Sixth Row

Long, Eleanor M. LaCygne
Freshman in Home Economics

Long, Max L. Chapman
Freshman in Arts and Sciences

Lutz, Robert J. Vallejo, Calif.
Freshman in Arts and Sciences

Lyle, Virginia M. Ulysses
Freshman in Arts and Sciences

Second Row

Long, Roy G. Manhattan
Freshman in Arts and Sciences

Long, Wilmer L. Chapman
Freshman in Engineering and Architecture

Lyons, Thomas D. Atchison
Sophomore in Engineering and Architecture

Lyle, Glen E. Junction City
Sophomore in Engineering and Architecture

Seventh Row

Longfellow, Delbert D. Climax
Sophomore in Engineering and Architecture

Loomis, Dorothy C. Valley Falls
Freshman in Arts and Sciences

MacKintosh, Darlene Manhattan
Junior in Arts and Sciences

McCall, R. Geraldine Kinsley
Freshman in Home Economics

Third Row

Loomis, Ruthann Valley Falls
Sophomore in Home Economics

Lorson, Mary J. Chapman
Freshman in Arts and Sciences

McCallum, Jean E. Matfield Green
Freshman in Arts and Sciences

McCauley, Kenneth I. Stockton
Freshman in Engineering and Architecture

Eighth Row

Lovendahl, Warren D. Clyde
Freshman in Engineering and Architecture

Loy, Beverly J. Chapman
Sophomore in Home Economics

McCausland, Betty J. Bucklin
Junior in Home Economics

McCay, Jerome H. Wilmore
Sophomore in Engineering and Architecture

Fourth Row

Loyd, James J. Valley Center
Sophomore in Engineering and Architecture

Loyd, Laurel E. Manhattan
Junior in Agriculture

McClain, Sherry L. Manhattan
Sophomore in Home Economics

McClanahan, Donald W. Overland Park
Freshman in Arts and Sciences

Bottom Row

Lucas, K. B. Frankfort
Junior in Engineering and Architecture

Luke, Otto F. Jr. Solomon
Junior in Veterinary Medicine

McClaren, Alta M. Greensburg
Junior in Home Economics

Fifth Row

Lumpkin, Norma G. Phillipsburg
Sophomore in Arts and Sciences

Lundquist, Rose L. McPherson
Freshman in Home Economics

McCollum, Dale E. Manhattan
Freshman in Arts and Sciences

McCormick, Harry H. El Dorado
Sophomore in Engineering and Architecture

McCormick, L. Jeanne Cedar
Freshman in Home Economics



The Under-

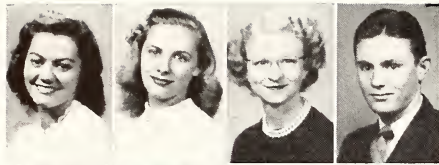

Top Row: McCoy, McCrary, McCreery, McCune. *Second Row:* A. McDonald, M. McDonald, J. McDowell, N. McDowell. *Third Row:* McGeorge, McGinness, McGrath, O. McGuire. *Fourth Row:* V. McGuire, McIlvain, McKenzie, McKinney. *Fifth Row:* McKittrick, A. McLaughlin, H. McLaughlin, McLeod. *Sixth Row:* C. McMahon, N. McMahon, S. McMahon, McManis. *Seventh Row:* McNaught, McNay, McNee, McVay. *Eighth Row:* McVeigh, McVey, McWilliams, Madden. *Bottom Row:* Maechtlen, Magnus, Mahoney, Maier.



Top Row

McLaughlin, Harry J. Kansas City, Mo.
Freshman in Agriculture

McCoy, Betty Ann Garden City
Sophomore in Home Economics

McLeod, Iris D. Manhattan
Sophomore in Arts and Sciences

McCrary, Patricia G. Concordia
Sophomore in Arts and Sciences

Sixth Row

McCreery, Lois R. Lawrence
Junior in Arts and Sciences

McMahon, Charlene M. Beattie
Freshman in Arts and Sciences

McCune, Duane A. Manchester
Freshman in Agriculture

McMahon, Nila J. Marysville
Freshman in Arts and Sciences

Second Row

McDonald, Ada I. Bremen
Junior in Home Economics

McMahon, Shirley M. Beattie
Freshman in Arts and Sciences

McDonald, Mary A. Pratt
Freshman in Arts and Sciences

McManis, Lawrence E. Kingman
Sophomore in Engineering and Architecture

McDowell, Joan Milford
Sophomore in Home Economics

Seventh Row

McDowell, Norma L. Kipp
Freshman in Home Economics

McNaught, Virginia H. Galesburg
Junior in Home Economics

Third Row

McGeorge, Dorothy M. Cunningham
Sophomore in Arts and Sciences

McNay, Carroll E. Louisville
Freshman in Engineering and Architecture

McGinness, Donald B. Lincoln
Freshman in Arts and Sciences

McNee, James C. Cottonwood Falls
Freshman in Arts and Sciences

McGrath, Suzanne Ottawa
Sophomore in Arts and Sciences

McVay, Donna F. Sterling
Sophomore in Home Economics

McGuire, Orville L. Pratt
Freshman in Engineering and Architecture

Eighth Row

Fourth Row

McGuire, Virginia Pratt
Sophomore in Home Economics

McVeigh, Amos H. Kansas City
Freshman in Engineering and Architecture

McIlvain, Mary E. Clay Center
Freshman in Arts and Sciences

McVey, Patricia P. Hill City
Sophomore in Home Economics

McKenzie, Lois W. Solomon
Sophomore in Home Economics

McWilliams, Donald D. Quinter
Junior in Agriculture

McKinney, Patricia R. Oswego
Sophomore in Arts and Sciences

Madden, Mary Louise Auburn
Freshman in Home Economics

Fifth Row

McKittrick, Rosalie Burns
Freshman in Home Economics

Bottom Row

McLaughlin, A. R. Jr. Kansas City, Mo.
Junior in Veterinary Medicine

Maechtlen, Ruth A. Clearwater
Sophomore in Home Economics

Magnus, Norma M. Manhattan
Freshman in Home Economics

Maloney, Tom P. Kansas City, Mo.
Freshman in Agriculture

Maier, Betty Lee Hill City
Freshman in Home Economics

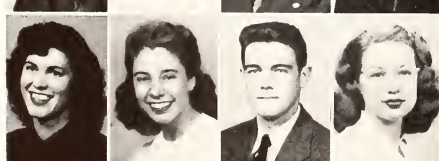
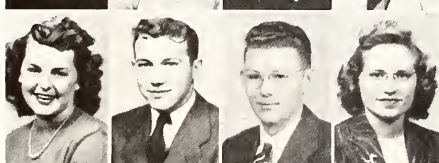
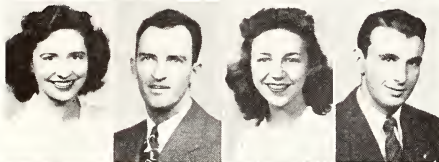

classmen

Top Row: Manges, Manke, J. Markham, P. Markham. *Second Row:* Marshall, Martens, H. Martin, J. Martin. *Third Row:* P. Martin, E. Marts, M. Marts, Massey. *Fourth Row:* Mastin, Matthew, Matthews, Mattson. *Fifth Row:* Mauk, Maurin, Maxfield, R. Maxwell. *Sixth Row:* V. Maxwell, May, Mayer, Meili. *Seventh Row:* Meinen, D. Meisner, J. Meisner, Mellenbruch. *Eighth Row:* Merriam, Merritt, Metz, Metz. *Bottom Row:* J. Meyer, L. Meyer, N. Meyer, Meyers.

Top Row

Manges, Harry L. Hutchinson
Freshman in Engineering and Architecture

Manke, Charles W. Manhattan
Freshman in Arts and Sciences

Markham, James E. Alton
Freshman in Arts and Sciences

Markham, Peggy Jean Alton
Sophomore in Arts and Sciences

Second Row

Marshall, Doris Jean Topeka
Sophomore in Home Economics

Martens, Paul F. Towanda
Sophomore in Agriculture

Martin, H. Joy Larned
Freshman in Arts and Sciences

Martin, Joseph E. Augusta
Junior in Arts and Sciences

Third Row

Martin, Patricia G. Wichita
Sophomore in Arts and Sciences

Marts, Elizabeth Jean Chapman
Junior in Arts and Sciences

Marts, Mary Jane Hutchinson
Sophomore in Home Economics

Massey, Jane C. Manhattan
Sophomore in Arts and Sciences

Fourth Row

Mastin, M. Arlene Beloit
Sophomore in Home Economics

Matthew, Richard Lee Concordia
Freshman in Agriculture

Matthews, Mary E. Coats
Junior in Arts and Sciences

Mattson, Dale Assaria
Sophomore in Arts and Sciences

Fifth Row

Mauk, Norma Jean Eureka
Sophomore in Home Economics

Maurin, Dan E. Kansas City
Junior in Arts and Sciences

Maxfield, Bonna Jean Garden City
Junior in Home Economics

Maxwell, Ruth E. Kansas City
Freshman in Arts and Sciences

Sixth Row

Maxwell, Vernon E. St. Joseph, Mo.
Freshman in Engineering and Architecture

May, Hobart I. Jr. Kansas City
Freshman in Arts and Sciences

Mayer, Dorothy P. Plainfield, N. J.
Freshman in Arts and Sciences

Meili, Mary Jane Beverly
Sophomore in Home Economics

Seventh Row

Meinen, Stanley R. Ruleton
Freshman in Engineering and Architecture

Meisner, Darlene J. Manhattan
Sophomore in Arts and Sciences

Meisner, John F. Osage City
Freshman in Agriculture

Mellenbruch, Mary L. Topeka
Freshman in Home Economics

Eighth Row

Merriam, Florence E. Hiawatha
Junior in Home Economics

Merritt, Douglas N. Atchison
Freshman in Veterinary Medicine

Mertz, Betty J. Manhattan
Junior in Home Economics

Metz, Harold L. St. John
Freshman in Arts and Sciences

Bottom Row

Meyer, John W. Chapman
Freshman in Arts and Sciences

Meyer, Lloyd L. Carter, S. D.
Junior in Engineering and Architecture

Meyer, Norvan L. Deerfield
Junior in Veterinary Medicine

Meyers, Verla L. Woodston
Freshman in Home Economics



Outstanding Home Ec Student is RACHEL COZZARD . . . Mortar Board . . . Home Economics Club Vice President . . . Student Council.

The Under-



Top Row: B. Miller, H. Miller, J. Miller, K. Miller. *Second Row:* M. Miller, M. J. Miller, N. Miller, S. Miller. *Third Row:* E. Mills, K. Mills, Minor, Mitchell. *Fourth Row:* Moehlman, Moeller, Moffett, Mohr. *Fifth Row:* Moncrief, Montgomery, Moody, B. Moore. *Sixth Row:* D. Moore, M. Moore, O. Moore, S. Moore. *Seventh Row:* Moorman, J. Moors, L. Moots, Moreen. *Eighth Row:* Morgan, Morris, Morton, Moshier. *Bottom Row:* Mosier, Moss, Mote, Moyer.

Top Row

Miller, Barbara R. St. Francis
Freshman in Home Economics

Miller, Harold L. Peck
Freshman in Engineering and Architecture

Miller, Janice E. Oxford
Sophomore in Home Economics

Miller, Kathryn L. Agra
Freshman in Home Economics

Second Row

Miller, Marjorie A. Solomon
Sophomore in Home Economics

Miller, Mary J. Merriam
Sophomore in Home Economics

Miller, Naomi J. Ottawa
Freshman in Home Economics

Miller, Shirley A. Manhattan
Junior in Arts and Sciences

Third Row

Mills, Emma J. Leavenworth
Freshman in Home Economics

Mills, Kenneth H. Neodesha
Freshman in Engineering and Architecture

Minor, Vernon F. Leoti
Freshman in Engineering and Architecture

Mitchell, Harold C. Byron, Neb.
Freshman in Agriculture

Fourth Row

Moehlman, Eva R. Manhattan
Freshman in Arts and Sciences

Moeller, Merle E. Hiawatha
Freshman in Arts and Sciences

Moffett, Dorothy M. Peabody
Freshman in Arts and Sciences

Mohr, Wayne A. Hutchinson
Sophomore in Engineering and Architecture

Fifth Row

Moncrief, E. Stanton Wichita
Sophomore in Agriculture

Montgomery, Tess Salina
Junior in Arts and Sciences

Moody, Lloyd L. Wellsville
Sophomore in Agriculture

Moore, Bette J. Salina
Sophomore in Arts and Sciences

Sixth Row

Moore, Dwayne E. Marysville
Freshman in Engineering and Architecture

Moore, Marilyn A. Manhattan
Freshman in Arts and Sciences

Moore, Oralee Spearville
Sophomore in Home Economics

Moore, Shirley V. Larned
Freshman in Home Economics

Seventh Row

Moorman, Frances E. Nickerson
Junior in Home Economics

Moots, Joyce E. Newton
Sophomore in Arts and Sciences

Moots, Lois A. Newton
Junior in Home Economics

Moreen, Thomas R. Salina
Sophomore in Arts and Sciences

Eighth Row

Morgan, James R. Washington, Ind.
Freshman in Engineering and Architecture

Morris, Mildred L. Minneapolis
Junior in Home Economics

Morton, Melvina E. Wamego
Freshman in Home Economics

Moshier, John H. Manhattan
Freshman in Engineering and Architecture

Bottom Row

Mosier, Elinor L. Hoxie
Sophomore in Home Economics

Moss, Cayle H. Belleville
Freshman in Home Economics

Mote, Oleta N. Manhattan
Freshman in Arts and Sciences

Moyer, Norma L. Cawker City
Sophomore in Arts and Sciences



All Big Six basketball guard and varsity star JAY PAYTON . . . K-Fraternity . . . Veterans' Association.

classmen

Top Row: Muchow, C. Mudge, H. Mudge, Mugler. *Second Row:* R. L. Muirhead, R. Muirhead, Mulder, Murphy. *Third Row:* Murray, Musil, E. Mustard, M. Mustard. *Fourth Row:* C. Myers, D. D. Myers, D. M. Myers, E. B. Myers. *Fifth Row:* E. Myers, F. Myers, H. Myers, J. Myers. *Sixth Row:* Nabours, Nanninga, Narotsky, Naslund. *Seventh Row:* Nattier, Near, E. Nebergall, M. Nebergall. *Eighth Row:* Neff, Neidig, Neil, Neill. *Bottom Row:* D. Nelson, M. A. Nelson, M. B. Nelson, R. Nelson.

Top Row

Muchow, Robert L. Topeka
Sophomore in Engineering and Architecture

Mudge, Carol E. Gridley
Freshman in Home Economics

Myers, Harriet E. Americus
Freshman in Home Economics

Myers, Joan R. Galva
Sophomore in Arts and Sciences

Sixth Row

Mudge, Harry W. Jr. Burlington
Sophomore in Agriculture

Mugler, Marilyn Jo Clay Center
Freshman in Home Economics

Nabours, Richard D. Manhattan
Freshman in Arts and Sciences

Nanninga, Wanda K. Leonardville
Junior in Arts and Sciences

Second Row

Muirhead, Robert L. Shreveport, La.
Freshman in Engineering and Architecture

Muirhead, Ruth Shreveport, La.
Sophomore in Arts and Sciences

Narotsky, Saul Columbia, Conn.
Junior in Veterinary Medicine

Naslund, Ralph E. Leonardville
Freshman in Engineering and Architecture

Mulder, Dean D. Logan
Freshman in Agriculture

Seventh Row

Murphy, Helen P. Dodge City
Sophomore in Home Economics

Nattier, Clayton A. Concordia
Freshman in Engineering and Architecture

Near, Roberta Ruth Long Island
Sophomore in Home Economics

Third Row

Murray, Rosemary M. Webb City, Mo.
Junior in Arts and Sciences

Nebergall, Ednamay Newton
Freshman in Home Economics

Nebergall, Marguerite D. Newton
Freshman in Home Economics

Musil, Elaine M. Manhattan
Junior in Home Economics

Eighth Row

Mustard, Elizabeth Abilene
Freshman in Arts and Sciences

Neff, Elaine Manhattan
Freshman in Home Economics

Neidig, Joseph M. Great Bend
Sophomore in Arts and Sciences

Mustard, Margaret L. Manchester
Junior in Home Economics

Neil, Richard W. Salina
Freshman in Engineering and Architecture

Fourth Row

Myers, Carolyn T. Springfield, Mass.
Sophomore in Engineering and Architecture

Neill, Helen M. Manhattan
Freshman in Home Economics

Myers, Doris D. Lebanon
Sophomore in Arts and Sciences

Myers, Doris Mary Cleburne
Sophomore in Home Economics

Bottom Row

Myers, Eleanor B. Wichita
Junior in Arts and Sciences

Nelson, Dorothy L. Clifton
Freshman in Home Economics

Nelson, Mary Aliee Gypsum
Freshman in Home Economics

Fifth Row

Myers, Ermal E. Centralia
Freshman in Home Economics

Nelson, Mary Belle Wayne
Freshman in Arts and Sciences

Myers, Frank F. Salina
Freshman in Engineering and Architecture

Nelson, Robert R. Manhattan
Junior in Engineering and Architecture



The Under-



Top Row: Neudeck, Neuenschwander, Neugent, Newell. *Second Row:* B. Newton, M. Newton, N. Newton, T. Newton. *Third Row:* D. Nichols, E. C. Nichols, E. M. Nichols, P. Nichols. *Fourth Row:* D. Nicholson, W. Nicholson, Nickelson, Nicol. *Fifth Row:* Nicolay, Nixon, Noffsinger, Nonken. *Sixth Row:* M. A. Norby, M. E. Norby, Nord, Nordyke. *Seventh Row:* Norman, Norris, North, Norton. *Eighth Row:* Nossow, Noyce, Noyes, Nutter. *Bottom Row:* Nuttle, Oberhelman, O'Donnell, Oehrle.

Top Row

Neudeck, Helen L. Kansas City
Junior in Home Economics

Neuenschwander, Kenneth Osawatomic
Sophomore in Arts and Sciences

Neugent, Roger J. Lyons
Freshman in Engineering and Architecture

Newell, Margaret A. Stafford
Sophomore in Home Economics

Second Row

Newton, Bob H. Turon
Freshman in Arts and Sciences

Newton, Mary Lee Kansas City, Mo.
Freshman in Arts and Sciences

Newton, Nellie N. Cherryvale
Freshman in Home Economics

Newton, Talma Bea Wichita
Freshman in Arts and Sciences

Third Row

Nichols, David E. Paola
Sophomore in Engineering and Architecture

Nichols, Earl C. Osage City
Freshman in Agriculture

Nichols, Eunice M. Osage City
Freshman in Home Economics

Nichols, Patty J. McPherson
Freshman in Arts and Sciences

Fourth Row

Nicholson, Donald R. Morland
Freshman in Arts and Sciences

Nicholson, William G. McPherson
Freshman in Engineering and Architecture

Nickelson, Rolla S. Penokee
Sophomore in Agriculture

Nicol, Everett L. Salina
Freshman in Engineering and Architecture

Fifth Row

Nicolay, Gladys L. Scranton
Freshman in Arts and Sciences

Nixon, Eleanor E. Manhattan
Sophomore in Home Economics

Noffsinger, Dorothy E. Osborne
Junior in Home Economics

Nouken, Norma J. El Dorado
Freshman in Arts and Sciences

Sixth Row

Norby, Marvin A. Pratt
Junior in Veterinary Medicine

Norby, Melba E. Pratt
Sophomore in Arts and Sciences

Nord, Seymour Newark, N. J.
Junior in Veterinary Medicine

Nordyke, Betty D. Wichita
Sophomore in Home Economics

Seventh Row

Norman, Ruth R. Ottawa
Junior in Home Economics

Norris, Louis R. Clayton
Freshman in Arts and Sciences

North, Dewey K. Brownell
Freshman in Agriculture

Norton, Betty I. Minneola
Sophomore in Home Economics

Eighth Row

Nossow, Gabriel Bronx, N. Y.
Junior in Veterinary Medicine

Noyce, Richard J. Salina
Freshman in Arts and Sciences

Noyes, Nadine R. Emporia
Sophomore in Home Economics

Nutter, Merline A. Lincoln
Sophomore in Arts and Sciences

Bottom Row

Nuttle, Janice E. El Dorado
Freshman in Home Economics

Oberhelman, Corrine Silver Lake
Freshman in Arts and Sciences

O'Donnell, Ada P. Manhattan
Sophomore in Arts and Sciences

Oehrle, Margaret E. Overbrook
Sophomore in Home Economics

classmen

Top Row: Oliver, Olliff, Olsen, N. Olsen. Second Row: W. Olson, O'Neal, D. O'Neill, E. O'Neill. Third Row: Ontjes, Orchard, Orsborn, E. I. Osborn. Fourth Row: E. M. Osborn, W. Osborn, Oshel, Osterhout. Fifth Row: Otto, Outersky, I. Overholt, V. Overholt. Sixth Row: Overlay, Oyster, Page, B. Palmer. Seventh Row: J. Palmer, Parker, Parks, Parrish. Eighth Row: H. Parsons, P. Parsons, Pascoe, Patee. Bottom Row: Paterson, Patten, D. R. Patterson, D. T. Patterson.

Top Row

Oliver, Pedro A. Sauturee, Puerto Rico
Junior in Veterinary Medicine
Olliff, Dona D. Kensington
Sophomore in Home Economics
Olsen, Dale N. Kinsley
Freshman in Engineering and Architecture
Olson, Nyla J. Topeka
Freshman in Arts and Sciences

Second Row

Olson, Walter L. Manhattan
Freshman in Engineering and Architecture
O'Neal Betty M. Colby
Freshman in Arts and Sciences
O'Neill, Dolores A. Manhattan
Freshman in Arts and Sciences
O'Neill, Eugene E. Ransom
Freshman in Engineering and Architecture

Third Row

Ontjes, Leona N. Frederick
Freshman in Arts and Sciences
Orchard, Robert A. Seattle, Wash.
Freshman in Arts and Sciences
Orsborn, Iris A. Wamego
Freshman in Arts and Sciences
Osborn, Earl I. Jr. Manhattan
Junior in Engineering and Architecture



Royal Purple editor DOROTHY COCHRAN . . . Theta Sigma Phi . . . Who's Who . . . Mortar Board . . . Regional Co-Chairman of SCM.

Fourth Row

Osborn, Evelyn M. Dodge City
Junior in Arts and Sciences
Osborn, Walter O. Kansas City, Mo.
Freshman in Agriculture
Oshel, Loren L. Edgerton
Freshman in Engineering and Architecture
Osterhout, Helen M. Winfield
Sophomore in Arts and Sciences

Fifth Row

Otto, Helen C. Manhattan
Junior in Arts and Sciences
Outersky, Maurice W. Richmond, Mo.
Freshman in Arts and Sciences
Overholt, Issac A. Ellinwood
Freshman in Arts and Sciences
Overholt, Victor L. Ellinwood
Sophomore in Arts and Sciences

Sixth Row

Overlay, Laura B. Belle Plaine
Freshman in Home Economics
Oyster, Donna M. Manhattan
Sophomore in Home Economics
Page, Naomi R. Hazelton
Sophomore in Home Economics
Palmer, Beatryse Murdock
Sophomore in Home Economics

Seventh Row

Palmer, Jean A. Manhattan
Sophomore in Arts and Sciences
Parker, Margaret Manhattan
Junior in Arts and Sciences
Parks, John V. Pomona
Sophomore in Engineering and Architecture
Parrish, Patricia A. Kansas City, Mo.
Junior in Arts and Sciences

Eighth Row

Parsons, Helen L. Manhattan
Freshman in Arts and Sciences
Parsons, Powell F. Marion
Freshman in Agriculture
Pascoe, Wendell E. Great Bend
Freshman in Engineering and Architecture
Patee, Ervin A. Garden City
Freshman in Arts and Sciences

Bottom Row

Paterson, Anne Topeka
Freshman in Home Economics
Patten, Jesse L. Elbing
Freshman in Engineering and Architecture
Patterson, David R. Leon
Freshman in Engineering and Architecture
Patterson, Duane T. Topeka
Freshman in Arts and Sciences

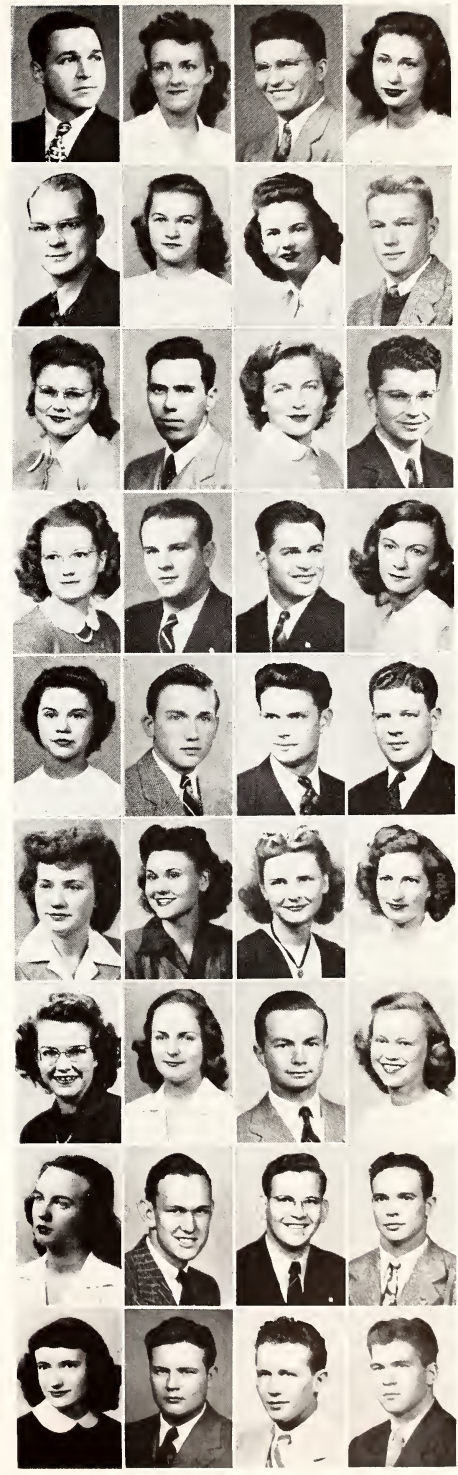

The Under-



Top Row: J. Patterson, Payer, M. Payne, R. Payne. *Second Row:* Peak, Pearce, M. Pearson, R. Pearson. *Third Row:* Peaslee, F. Peck, N. Peck, Peddicord. *Fourth Row:* Peffley, Peine, Perine, C. Perkins. *Fifth Row:* E. Perkins, Perry, Peterson, Petrich. *Sixth Row:* Petrie, Petterson, Pettle, D. Phillips. *Seventh Row:* R. Phillips, W. K. Phillips, W. M. Phillips, Piatt. *Eighth Row:* Pickarts, A. Pierce, I. Pierce, R. Pierce. *Bottom Row:* Pierpoint, Pieschl, Piffer, Pilchard.

Top Row

Patterson, Jeanne E. Kansas City
Junior in Home Economics

Payer, Claudine Westphalia
Junior in Home Economics

Payne, Margaret A. Augusta
Freshman in Home Economics

Payne, Richard R. McDonald
Freshman in Agriculture

Second Row

Peak, Margaret I. Topeka
Junior in Home Economics

Pearce, Wayne A. Baldwin
Freshman in Agriculture

Pearson, Marian Sanford, Fla.
Freshman in Arts and Sciences

Pearson, Robert J. St. Louis, Mo.
Freshman in Engineering and Architecture

Third Row

Peaslee, Elaine Parsons
Sophomore in Home Economics

Peck, Freda Haviland
Sophomore in Home Economics

Peck, Nina M. Haviland
Freshman in Arts and Sciences

Peddicord, Mary E. Wamego
Junior in Home Economics

Fourth Row

Peffley, Dorothy Amarillo, Tex.
Freshman in Home Economics

Peine, Mary B. Muskegon, Mich.
Sophomore in Arts and Sciences

Perine, Norma L. Wamego
Sophomore in Arts and Sciences

Perkins, Caroline J. Manhattan
Sophomore in Home Economics

Fifth Row

Perkins, Earl E. Belleville
Junior in Engineering and Architecture

Perry, Virginia B. Lindsborg
Freshman in Arts and Sciences

Peterson, Florence A. Manhattan
Sophomore in Arts and Sciences

Petrich, Joanne M. Manhattan
Sophomore in Arts and Sciences

Sixth Row

Petrie, Mary L. Cimarron
Freshman in Arts and Sciences

Petterson, Kathleen Beloit
Junior in Home Economics

Pettle, Richard L. Salina
Freshman in Engineering and Architecture

Phillips, Darrell C. Wakeeney
Freshman in Veterinary Medicine

Seventh Row

Phillips, Roy C. Douglass
Sophomore in Engineering and Architecture

Phillips, William K. Olathe
Freshman in Arts and Sciences

Phillips, William M. Sedgwick
Junior in Agriculture

Piatt, Wilma J. Mission
Sophomore in Arts and Sciences

Eighth Row

Pickarts, Edward A. Humboldt
Freshman in Arts and Sciences

Pierce, Arlene Marion
Freshman in Home Economics

Pierce, Ilene Marion
Freshman in Home Economics

Pierce, Robert L. Chapman
Freshman in Arts and Sciences

Bottom Row

Pierpoint, Harold W. Benedict
Sophomore in Engineering and Architecture

Pieschl, Vincent Jr. Minneapolis
Freshman in Agriculture

Piffer, Patricia J. Kansas City, Mo.
Sophomore in Arts and Sciences

Pilchard, Mildred M. Salina
Sophomore in Arts and Sciences



Prominent vet GEORGE WOODS was elected Secretary-General of ISA . . . Alpha Gamma Rho . . . Jr. AVMA Prexy.

classmen

Top Row: Pinear, Pippin, Pixley, Plumb. *Second Row:* L. Poague, R. Poague, Poland, B. Pollom. *Third Row:* M. Pollom, Pope, Popkins, Porter. *Fourth Row:* Potter, Pottruff, Potts, Prather. *Fifth Row:* P. Pray, S. Pray Pressgrove, Pribble. *Sixth Row:* B. Price, C. Price, D. Price, E. Price. *Seventh Row:* H. Price, Prilliman, Pryor, Pullins. *Eighth Row:* Pumphrey, B. Putnam, J. Putnam, E. Quakenbush. *Bottom Row:* L. Quakenbush, Railsback, Ralston, Ramsey.

Top Row

Pinear, Shirley J. Garden City
Junior in Arts and Sciences

Pippin, Rowena A. Fredonia
Sophomore in Arts and Sciences

Pixley, Margaret A. Cimarron
Sophomore in Home Economics

Plumb, Charles W. Chanute
Freshman in Arts and Sciences

Second Row

Poague, Lowell L. Wakeency
Sophomore in Arts and Sciences

Poague, Reva C. Wakeency
Sophomore in Arts and Sciences

Poland, Lois R. Lyons
Junior in Home Economics

Pollom, Bob M. Topeka
Freshman in Engineering and Architecture

Third Row

Pollom, Majol Manhattan
Freshman in Arts and Sciences

Pope, Arthur W. Durham
Sophomore in Agriculture

Popkins, Dean W. Girard
Freshman in Engineering and Architecture

Porter, Betty J. Bentley
Freshman in Home Economics

Fourth Row

Potter, Glennis A. Sterling
Sophomore in Home Economics

Pottruff, Gerald L. Manhattan
Freshman in Veterinary Medicine

Potts, Thurman I. Manhattan
Freshman in Engineering and Architecture

Prather, Aehsah Oakley
Freshman in Arts and Sciences

Fifth Row

Pray, Patricia C. Kansas City
Junior in Arts and Sciences

Pray, Shirley M. Kansas City
Junior in Arts and Sciences

Pressgrove, Betty Lou Tecumseh
Sophomore in Home Economics

Pribble, Beverly B. Salina
Sophomore in Arts and Sciences

Sixth Row

Price, Ben Jr. Reading
Freshman in Agriculture

Price, Clifford H. Manhattan
Freshman in Engineering and Architecture

Price, Donald A. Salina
Sophomore in Agriculture

Price, Ernest L. Oakley
Freshman in Arts and Sciences

Seventh Row

Price, Harold W. Wichita
Freshman in Arts and Sciences

Prilliman, Lois A. Conway Springs
Freshman in Arts and Sciences

Pryor, Mary E. Fredonia
Sophomore in Home Economics

Pullins, Darleen J. Council Grove
Junior in Home Economics

Eighth Row

Pumphrey, Olen Fort Branch, Ind.
Junior in Veterinary Medicine

Putnam, Barbara B. Salina
Freshman in Arts and Sciences

Putnam, Jeannette Admire
Junior in Home Economics

Quakenbush, Ethan A. Sublette
Sophomore in Agriculture

Bottom Row

Quakenbush, Laura M. Sublette
Junior in Arts and Sciences

Railsback, Eulalia M. Manhattan
Junior in Arts and Sciences

Ralston, Alice E. Lincoln
Freshman in Arts and Sciences

Ramsey, Harold A. Uniontown
Sophomore in Agriculture



The Under-

Top Row: Ransom, Rath, Rea, Ready. Second Row: Reams, Reardon, Redmond, Reece, Third Row: L. Reed, I. Reed, K. Reed, P. Reed. Fourth Row: V. Reed, Reese, Reeves, Rehfeld. Fifth Row: Reichart, Reid, Rein, J. Reinhardt. Sixth Row: R. Reinhardt, Reinke, Reist, Rensberg. Seventh Row: Reneau, G. Reynolds, J. Reynolds, L. Reynolds. Eighth Row: R. Reynolds, Rhea, Rhine, K. Rice. Bottom Row: W. Rice, B. Rich, G. Rich, W. Richards.



Top Row

Ransom, Donald E. Kansas City
Sophomore in Engineering and Architecture

Rath, Patricia M. Wichita
Sophomore in Arts and Sciences

Rea, Glenn B. Garden City, S. D.
Freshman in Veterinary Medicine

Ready, Irma L. Wichita
Junior in Home Economics

Second Row

Reams, Charlotte J. Abilene
Freshman in Home Economics

Reardon, Lucy E. Colby
Junior in Home Economics

Redmond, M. Patricia Erie
Freshman in Home Economics

Reece, Claryce J. Wichita
Freshman in Arts and Sciences

Third Row

Reed, Leila Circleville
Junior in Arts and Sciences

Reed, Iris Galesburg
Freshman in Home Economics

Reed, Kersey H. Hutchinson
Sophomore in Engineering and Architecture

Reed, Pauline Abilene
Junior in Arts and Sciences

Fourth Row

Reed, Victor L. Rose
Freshman in Arts and Sciences

Reese, Dean E. White
Freshman in Agriculture

Reeves, Rosalie Ulysses
Freshman in Arts and Sciences

Rehfeld, Carl E. Warner, S. D.
Junior in Veterinary Medicine

Fifth Row

Reichart, Eleanor H. Lancaster
Freshman in Home Economics

Reid, Billie D. Garden City
Freshman in Agriculture

Rein, Darlene Russell
Sophomore in Arts and Sciences

Reinhardt, Joy Z. Manhattan
Sophomore in Home Economics

Sixth Row

Reinhardt, Roberta M. Glen Elder
Junior in Home Economics

Reinke, Ella M. Marion
Freshman in Arts and Sciences

Reist, Virginia A. Seneca
Junior in Arts and Sciences

Rensberg, Carol J. Iola
Freshman in Arts and Sciences

Seventh Row

Reneau, Jean Wellington
Junior in Home Economics

Reynolds, Grant P., Jr. Topeka
Freshman in Engineering and Architecture

Reynolds, John B. Atlanta
Sophomore in Arts and Sciences

Reynolds, LeRoy W. Wichita
Sophomore in Engineering and Architecture

Eighth Row

Reynolds, Roberta D. Anthony
Sophomore in Home Economics

Rhea, Ruth J. Oakley
Freshman in Arts and Sciences

Rhine, James M. Manhattan
Freshman in Arts and Science

Rice, Kenneth H. Arkansas City
Sophomore in Engineering and Architecture

Bottom Row

Rice, Warren G. Greensburg
Freshman in Engineering and Architecture

Rich, Betty J. Salina
Freshman in Arts and Sciences

Rich, George R. Hutchinson
Freshman in Engineering and Architecture

Richards, William H. Manhattan
Sophomore in Engineering and Architecture

classmen

Top Row: M. Richardson, P. Richardson, Ricklefs, Riddle. *Second Row:* Rieb, Riederer, Riggs, Riley. *Third Row:* D. Rinker, V. Rinker, Kishell, C. Robbins. *Fourth Row:* L. Robbins, J. Y. Roberts, J. M. Roberts, Robins. *Fifth Row:* Robison, Rock, Roeder, E. Roepke. *Sixth Row:* M. Roepke, B. Rogers, J. Rogers, S. Rogers. *Seventh Row:* W. Rogers, Rolf, Rollag, M. Roller. *Eighth Row:* O. Roller, Rollins, Ronk, Rood. *Bottom Row:* Rook, Root, Rosacker, Rosenblatt.

Top Row
Richardson, Margaret A. Hoxie
Junior in Home Economics
Richardson, Patricia J. Ottawa
Junior in Arts and Sciences
Ricklefs, Margaret C. Salina
Freshman in Agriculture
Riddle, Mary A. Kansas City, Mo.
Junior in Arts and Sciences

Second Row
Rieb, Martha J. St. Francis
Freshman in Arts and Sciences
Riederer, Robert H. Holton
Freshman in Agriculture
Riggs, Marvin L. Milton
Freshman in Agriculture
Riley, Mary E. Holton
Freshman in Home Economics

Third Row
Rinker, Dorothy A. Hamilton
Sophomore in Home Economics
Rinker, Virginia Hamilton
Freshman in Arts and Sciences
Rishell, Bernard A. Anthony
Freshman in Agriculture
Robbins, Connie A. Manhattan
Freshman in Arts and Sciences

Fourth Row
Robbins, Lonnie J. Pittsburg
Junior in Engineering and Architecture



Home Economics personality girl is RUTH FENTON . . . Kappa Kappa Gamma . . . Mortar Board . . . Omicron Nu . . . YWCA Cabinet.

Roberts, Jean Y. Kansas City
Freshman in Arts and Sciences
Roberts, Jeanne M. Overland Park
Freshman in Home Economics
Robins, John S. Cimarron
Freshman in Agriculture

Fifth Row
Robison, Lue C. St. George
Freshman in Arts and Sciences
Rock, Marie Navarre
Sophomore in Arts and Sciences
Roeder, Aileen Alma
Freshman in Arts and Sciences
Roepke, Eugenie Marysville
Freshman in Arts and Sciences

Sixth Row
Roepke, Marjorie A. Manhattan
Freshman in Arts and Sciences
Rogers, Barbara J. Manhattan
Junior in Home Economics
Rogers, Jane E. Topeka
Freshman in Arts and Sciences
Rogers, Scott A. Manhattan
Freshman in Engineering and Architecture

Seventh Row
Rogers, William Mt. Vernon, Iowa
Junior in Arts and Sciences
Rolf, Floyd R. Pratt
Sophomore in Agriculture
Rollag, Ole J. Beaver Creek, Minn.
Junior in Veterinary Medicine
Roller, Michael H. Circleville
Freshman in Arts and Sciences

Eighth Row
Roller, Opal E. Circleville
Sophomore in Home Economics
Rollins, Avis A. Lebanon
Sophomore in Home Economics
Ronk, Howard W. Twin Falls, Idaho
Junior in Veterinary Medicine
Rood, Mary H. Peabody
Sophomore in Engineering and Architecture

Bottom Row
Rook, Seymour Brooklyn, N. Y.
Sophomore in Veterinary Medicine
Root, M. Marie Centralia
Junior in Home Economics
Rosacker, William K. Kansas City, Mo.
Freshman in Arts and Sciences
Rosenblatt, Jerry G. New York N. Y.
Freshman in Veterinary Medicine



The Under-

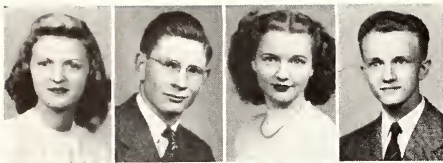

Top Row: Rosenleaf, C. Ross, E. Ross, G. Ross. *Second Row:* Rostine, Rostocil, Roy, Royston. *Third Row:* Ruby, Runyan, Rupert, M. Russel. *Fourth Row:* G. Russell, M. Russell, P. Russell, Rutschmann. *Fifth Row:* D. Ryan, N. Ryan, Sackman, Sageser. *Sixth Row:* Salberg, Salero, Sample, Sams. *Seventh Row:* Samuelson, Santiago, Santoro, Savage. *Eighth Row:* Sawyer, Scarborough, M. Schaeffer, R. Schaeffer. *Bottom Row:* L. Schafer, R. Schafer, Schaffer, Scheu.

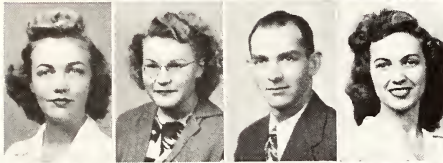

Top Row
Rosenleaf, Elayne Enterprise
Freshman in Home Economics

Sams, Donna Lee Minneapolis
Freshman in Arts and Sciences



Ross, Calvin Meade
Freshman in Engineering and Architecture

Seventh Row
Samuelson, Grace I. Weskon
Sophomore in Arts and Sciences

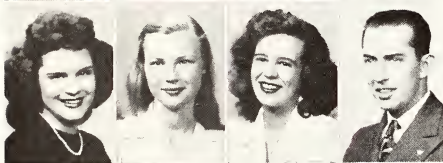

Ross, Edna L. Concordia
Freshman in Arts and Sciences

Santiago, Francisco M. Puerto Rico
Junior in Veterinary Medicine

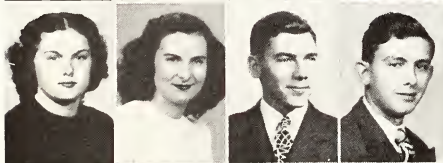

Ross, George H. Ottawa
Freshman in Agriculture

Santoro, William M. Cornwall, N. Y.
Freshman in Veterinary Medicine

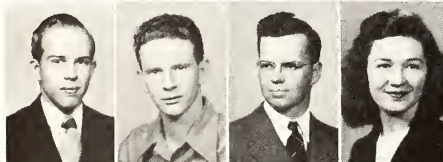

Second Row
Rostine, Phyllis J. Hutchinson
Junior in Home Economics

Savage, Nora Lee McPherson
Freshman in Engineering and Architecture

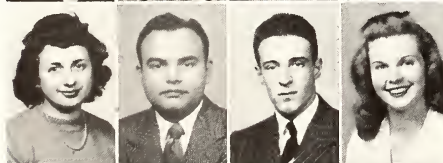

Rostocil, Alma J. Stockton
Freshman in Home Economics

Eighth Row
Sawyer, Constance Wichita
Freshman in Home Economics



Roy, Charles H. Overland Park
Freshman in Arts and Sciences

Scarborough, Nira Manhattan
Sophomore in Arts and Sciences



Royston, Roberta Newton
Sophomore in Home Economics

Schaeffer, Mary Ann Newton
Sophomore in Arts and Sciences

Third Row
Ruby, Jeanne Wamego
Freshman in Home Economics

Schaeffer, Reta Newton
Freshman in Arts and Sciences

Runyan, Bettyjean Almena
Sophomore in Home Economics

Bottom Row
Schafer, Lewis A. Jewell
Junior in Agriculture

Rupert, Jack Kansas City, Mo.
Sophomore in Engineering and Architecture

Schafer, Robert B. Perry
Freshman in Engineering and Architecture

Russel, Margaret Canton
Freshman in Home Economics

Schaffer, Arrisa E. Luray
Freshman in Home Economics

Fourth Row
Russell, Gloria F. Channte
Junior in Home Economics

Scheu, Jo Ann Manhattan
Sophomore in Arts and Sciences

Russell, Maxine H. Bennington
Freshman in Arts and Sciences

Russell, Phyllis C. Kansas City, Mo.
Freshman in Arts and Sciences

Rutschmann, Edwin F. Maple Hill
Sophomore in Engineering and Architecture

Fifth Row
Ryan, Della M. Kansas City, Mo.
Sophomore in Home Economics

Ryan, Norma McCracken
Junior in Arts and Sciences

Sackman, Richard S. Fontana
Sophomore in Agriculture

Sageser, Floyd E. Amelia, Neb.
Freshman in Arts and Sciences

Sixth Row
Salberg, Delmar R. Manhattan
Sophomore in Arts and Sciences

Salero, William A. Manhattan
Sophomore in Arts and Sciences

Sample, George A. Council Grove
Junior in Engineering and Architecture



Outstanding art student WILMA WARD . . . Alpha Delta Pi . . . Purple Pepster . . . Designer of National Home Economics booklet cover.

classmen

Top Row: Schindler, Schirmer, Schlagel, Schlepp. *Second Row:* Schlichter, Schlotthauer, L. Schmidt, M. Schmidt. *Third Row:* V. Schmidt, Schmitt, Schneiker, Schoenenberger. *Fourth Row:* Schovee, Schowengerdt, D. Schreiber, R. Schreiber. *Fifth Row:* Schrepfer, Schroeder, Schulteans, Schwartz. *Sixth Row:* Schweitzer, D. W. Scott, D. J. Scott, J. Scott. *Seventh Row:* S. Scott, T. Scott, Searcy, G. Seaton. *Eighth Row:* M. Seaton, Sellers, Sells, Semon. *Bottom Row:* Sestric, Setten, Sertle, Seward

Top Row
Schindler, June Salina
Sophomore in Home Economics

Schirmer, David E. Holton
Sophomore in Agriculture

Schlagel, Mary Olathe
Freshman in Home Economics

Schlepp, Lawrence A. St. Francis
Freshman in Arts and Sciences

Second Row

Schlichter, Elizabeth Ann Clay Center
Junior in Arts and Sciences

Schlotthauer, Bette Hutchinson
Junior in Arts and Sciences

Schmidt, Lyle E. Axtell
Freshman in Arts and Sciences

Schmidt, Mary E. White City
Freshman in Home Economics

Third Row

Schmidt, Virginia R. Newton
Sophomore in Home Economics

Schmitt, Audrey L. Pawnee Rock
Freshman in Home Economics

Schneiker, Jacob C. Janesville, Wis.
Freshman in Arts and Sciences

Schoenenberger, Karl Janesville, Wis.
Freshman in Arts and Sciences

Fourth Row

Schovee, Mary Lou Topeka
Sophomore in Home Economics

Schowengerdt, Dean Reserve
Freshman in Agriculture

Schreiber, Darlene Ransom
Junior in Arts and Sciences

Schreiber, Ralph W. Ransom
Sophomore in Engineering and Architecture

Fifth Row

Schrepfer, Nancy Potwin
Junior in Arts and Sciences

Schroeder, Loren D. Beverly
Freshman in Engineering and Architecture

Schulteans, Wilbert A. Marysville
Freshman in Engineering and Architecture

Schwartz, William Manhattan
Junior in Veterinary Medicine

Sixth Row

Schweitzer, June Stockton
Junior in Home Economics

Scott, Don W. Manhattan
Freshman in Engineering and Architecture

Scott, Doris J. Merriam
Freshman in Home Economics

Scott, John E. Jr. Mankato
Sophomore in Agriculture

Seventh Row

Scott, Shirley Garden City
Freshman in Home Economics

Scott, Thomas B. Ft. Scott
Sophomore in Engineering and Architecture

Searcy, Carolee J. Hutchinson
Junior in Home Economics

Seaton, Garrett Chapman
Sophomore in Agriculture

Eighth Row

Seaton, Margaret Manhattan
Freshman in Arts and Sciences

Sellers, Gabe A., Jr. Manhattan
Freshman in Engineering and Architecture

Sells, Georganna Kansas City
Freshman in Home Economics

Semon, Jack D. Chanute
Freshman in Engineering and Architecture

Bottom Row

Sestric, Michael D., Jr. Kansas City
Freshman in Engineering and Architecture

Setter, Marjorie I. Manhattan
Sophomore in Arts and Sciences

Sertle, Russell C. Junction City
Freshman in Arts and Sciences

Seward, Billie Leon
Freshman in Home Economics



The Under-



Top Row: Sexton, Shaffer, Shannon, Sharp. *Second Row:* Shaw, Sheehy, Sheffer, Shelor.
Third Row: Shelton, Sherman, Sherry, Shipley. *Fourth Row:* Shippers, Shockey, Shoemaker, Shoop.
Fifth Row: Shrake, Shriver, Shultz, Shugar. *Sixth Row:* Shumaker, Shupe, Shupp, Sicks. *Seventh Row:* Sidwell, B. Siemer, R. Siemer, B. J. Simmons.
Eighth Row: B. B. Simmons, H. Simmons, J. Simmons, Simpson. *Bottom Row:* Siron, J. Sizemore, R. Sizemore, B. Skelton.

Top Row

Sexton, Thelma Abilene
Sophomore in Home Economics

Shaffer, Virginia Hutchinson
Junior in Home Economics

Shugar, Elizabeth Galva
Freshman in Home Economics

Shultz, Harry W. Wichita
Freshman in Engineering and Architecture

Sixth Row

Shannon, Mary A. Lake City
Freshman in Home Economics

Sharp, Guy L. El Dorado
Sophomore in Arts and Sciences

Shumaker, Rose M. Alma
Freshman in Home Economics

Shupp, John W. Manhattan
Sophomore in Engineering and Architecture

Second Row

Shaw, Neoma Herington
Junior in Home Economics

Sheehy, William P. Hastings, Neb.
Freshman in Arts and Sciences

Shupp, Danny E. Tulsa, Okla.
Sophomore in Engineering and Architecture

Sicks, Warren A. Topeka
Freshman in Engineering and Architecture

Seventh Row

Sheffer, Jo Anne Mankato
Freshman in Arts and Sciences

Shelor, Laura L. Bloom
Freshman in Arts and Sciences

Sidwell, Lloyd G. Lyons
Freshman in Engineering and Architecture

Siemer, Betty Lee Oxford
Freshman in Arts and Sciences

Third Row

Shelton, Nancy Independence, Mo.
Junior in Home Economics

Sherman, G. O. Jr. Kansas City, Mo.
Sophomore in Engineering and Architecture

Siemer, Ruth Oxford
Junior in Arts and Sciences

Simmons, Betty Jane Clay Center
Freshman in Home Economics

Eighth Row

Sherry, Lois J. Scott City
Freshman in Home Economics

Shipley, Mrs. Dorothy Ransom
Sophomore in Arts and Sciences

Simmons, Bonnie B. Elk City
Sophomore in Arts and Sciences

Simmons, Helen L. Abilene
Sophomore in Arts and Sciences

Fourth Row

Shippers, Nelda Marysville
Junior in Home Economics

Shockey, Laurence H. Kincaid
Freshman in Arts and Sciences

Simmons, John W. Abilene
Freshman in Engineering and Architecture

Simpson, Mary L. Leonardville
Freshman in Arts and Sciences

Bottom Row

Shoemaker, Patricia Kanopolis
Junior in Home Economics

Shoop, Marion H. St. John
Sophomore in Arts and Sciences

Siron, Kay R. Pleasanton
Sophomore in Engineering and Architecture

Sizemore, June Manhattan
Sophomore in Home Economics

Fifth Row

Shrake, Virginia Lee Topeka
Freshman in Home Economics

Shriver, Glenn L. Lake City
Junior in Agriculture

Sizemore, Richard T. Parsons
Junior in Engineering and Architecture

Skelton, Bernita Nickerson
Freshman in Arts and Sciences

classmen

Top Row: J. Skelton, R. Skelton, Sloan, Slyhoff. *Second Row:* Smart, Smerchek, Smiley, B. J. Smith. *Third Row:* B. M. Smith, C. Smith, H. Smith, I. Smith. *Fourth Row:* J. H. Smith, J. M. Smith, K. M. Smith, K. C. Smith. *Fifth Row:* L. Smith, L. R. Smith, M. Smith, P. Smith. *Sixth Row:* E. Snyder, M. Snyder, O. Snyder, W. Snyder. *Seventh Row:* Soapes, Socolofsky, Soller, Somers. *Eighth Row:* Sommer, Sorensen, Spear, Spencer. *Bottom Row:* Spivey, Springer, Stafford, Stanfill.

Top Row
 Skelton, Juanita Nickerson
Freshman in Arts and Sciences
 Skelton, Robert G. Wichita
Freshman in Engineering and Architecture
 Sloan, Faye Mullinville
Sophomore in Home Economics
 Slyhoff, Kent C. St. Francis
Freshman in Arts and Sciences

Second Row
 Smart, Alfred W. Gypsum
Freshman in Engineering and Architecture
 Smerchek, Irene K. Topeka
Freshman in Home Economics
 Smiley, Neill R. Liberal
Freshman in Engineering and Architecture
 Smith, Beverly J. Kansas City, Mo.
Sophomore in Arts and Sciences

Third Row
 Smith, Bonnie M. Tuscon, Ariz.
Junior in Home Economics
 Smith, Charles Hutchinson
Freshman in Engineering and Architecture
 Smith, Helen L. Manhattan
Junior in Home Economics
 Smith, Irva M. Manhattan
Sophomore in Arts and Sciences

Fourth Row
 Smith, Jack H. Lyons
Sophomore in Arts and Sciences
 Smith, Jean M. Powhattan
Freshman in Home Economics
 Smith, Kay M. Lyons
Freshman in Arts and Sciences
 Smith, Keith C. Oil Hill
Sophomore in Engineering and Architecture

Fifth Row
 Smith, LeBrun Fort Riley
Freshman in Engineering and Architecture
 Smith, Lorene R. Topeka
Sophomore in Agriculture
 Smith, Mary E. Independence
Sophomore in Arts and Sciences
 Smith, Phyllis J. Monument
Sophomore in Arts and Sciences

Sixth Row
 Snyder, Eugene E. Junction City
Junior in Arts and Sciences
 Snyder, Marvin K. Topeka
Freshman in Engineering and Architecture
 Snyder, Orman L. Silver City, N. M.
Freshman in Arts and Sciences
 Snyder, Wanda L. Moscow
Freshman in Arts and Sciences

Seventh Row
 Soapes, Susan Ann Smith Center
Freshman in Home Economics
 Socolofsky, Dorothy L. Manhattan
Freshman in Home Economics
 Soller, B. Ernestine Washington
Junior in Home Economics
 Somers, Orris T. Conway Springs
Sophomore in Home Economics

Eighth Row
 Sommer, Eleanor J. Manhattan
Freshman in Home Economics
 Sorensen, June E. McPherson
Sophomore in Home Economics
 Spear, Doris M. Berryton
Freshman in Arts and Sciences
 Spencer, Goldry Topeka
Sophomore in Engineering and Architecture

Bottom Row
 Spivey, Jean C. Kansas City
Freshman in Home Economics
 Springer, Neola M. Galesburg
Sophomore in Home Economics
 Stafford, Margaret Ruth Mankato
Junior in Arts and Sciences
 Stanfill, Charles W. Amoret, Mo.
Freshman in Arts and Sciences



Activity man DEAN TIEMANN is President of Kansas State Players . . . Student Council Member . . . YMCA Cabinet . . . Planning Committee of the ISA.

The Under-



Top Row: Stanislaus, Stark, Stein, Steinbach. *Second Row:* Steiner, Steinhoff, Steinkirchner, B. Stephens. *Third Row:* P. Stephens, Stevens, Steves, B. Stewart. *Fourth Row:* C. Stewart, G. Stewart, K. G. Stewart, K. L. Stewart. *Fifth Row:* R. Stewart, V. Stewart, Stiles, Stock. *Sixth Row:* Stockman, B. Stocker, J. Stocker, Storer. *Seventh Row:* Stous, Stout, G. Stratton, L. Stratton. *Eighth Row:* Stricklin, Strickler, Striegel, Strobel. *Bottom Row:* Stroup, Strutt, Stuart, Stubbs.

Top Row

Stanislaus, Curtis N. Vinita, Okla.
Freshman in Arts and Sciences

Stark, Edward I. Salina
Freshman in Arts and Sciences

Stein, Thomas W. Gypsum
Freshman in Engineering and Architecture

Steinbach, Ray E. Leavenworth
Freshman in Agriculture

Second Row

Steiner, Ruth G. Lebanon
Freshman in Home Economics

Steinhoff, Hazel Council Grove
Freshman in Home Economics

Steinkirchner, Helen L. Newton
Sophomore in Arts and Sciences

Stephens, Betty L. Ashland
Sophomore in Arts and Sciences

Third Row

Stephens, Peter J. Menlo
Freshman in Agriculture

Stevens, Donald L. Merriam
Sophomore in Engineering and Architecture

Stevens, Ray R. Topeka
Freshman in Engineering and Architecture

Stewart, Bennie L. Hutchinson
Sophomore in Arts and Sciences

Fourth Row

Stewart, Callie M. Wellington
Junior in Arts and Sciences

Stewart, George C. Jr. Minneapolis
Freshman in Veterinary Medicine

Stewart, Katherine G. Minneapolis
Freshman in Home Economics

Stewart, Keith L. Wichita
Junior in Arts and Sciences

Fifth Row

Stewart, Robert H. Wellington
Junior in Engineering and Architecture

Stewart, Virginia L. Albert
Junior in Home Economics

Stiles, George C. Windsor, Mo.
Freshman in Arts and Sciences

Stock, Douglas M. Hillsdale, Mich.
Freshman in Agriculture

Sixth Row

Stockman, Richard T. Wichita
Sophomore in Engineering and Architecture

Stoecker, Bernita V. Oakley
Freshman in Arts and Sciences

Stoecker, Jo Ann Salina
Junior in Arts and Sciences

Storer, Kenneth E. Manhattan
Freshman in Engineering and Architecture

Seventh Row

Stous, Thelma A. Holton
Freshman in Home Economics

Stout, Betty J. Dalhart, Texas
Freshman in Arts and Sciences

Stratton, Gwendolyn Augusta
Freshman in Home Economics

Stratton, Lee M. Topeka
Junior in Arts and Sciences

Eighth Row

Stricklin, Loreta M. Haddam
Sophomore in Home Economics

Strickler, Lowell D. Hutchinson
Freshman in Agriculture

Striegel, Eleanor L. Fredonia
Junior in Home Economics

Strobel, Vadaline A. Garfield
Sophomore in Home Economics

Bottom Row

Stroup, Jo Ann Kansas City
Freshman in Home Economics

Strutt, Inez E. Woodston
Sophomore in Arts and Sciences

Stuart, S. H. Manhattan
Junior in Engineering and Architecture

Stubbs, Merle E. Sterling
Junior in Arts and Sciences



Prominent Home Ec'er JEAN SELBY . . . Mortar Board . . . Board of Student Publications . . . Prexy of Kappa Beta and Religious Federation.

classmen

Top Row: Stuckman, Sturgeon, Summers, Suther. *Second Row:* L. Sutter, M. Sutter, Swenson, Swift. *Third Row:* Switzer, Szatalowicz, Taddicken, Tarrant. *Fourth Row:* B. Taylor, E. J. Taylor, E. M. Taylor, J. M. Taylor. *Fifth Row:* J. E. Taylor, L. E. Taylor, Teaford, Teed. *Sixth Row:* Terrar, Terrill, Tesche, N. Thomas. *Seventh Row:* V. Thomas, I. Thompson, K. Thompson, M. Thompson. *Eighth Row:* N. Thompson, Threlkeld, Thresher, Throckmorton. *Bottom Row:* Tice, Tichenor, M. Tiemann, O. Tiemann.

Top Row

Stuckman, Beth M. Phillipsburg
Sophomore in Home Economics

Sturgeon, Yvonne Princeton
Sophomore in Arts and Sciences

Summers, Dorothy J. Manhattan
Junior in Home Economics

Suther, Edith P. Frankfort
Freshman in Home Economics

Second Row

Sutter, Lois E. Paxico
Freshman in Home Economics

Sutter, Max D. Kansas City, Mo.
Freshman in Veterinary Medicine

Swenson, Jean E. Manhattan
Sophomore in Arts and Sciences

Swift, Warren G. Ft. Smith, Ark.
Freshman in Veterinary Medicine

Third Row

Switzer, James R. Kansas City, Mo.
Freshman in Arts and Sciences

Szatalowicz, Marion T. Thorp, Wis.
Freshman in Arts and Sciences

Taddicken, Helen I. Marysville
Freshman in Arts and Sciences

Tarrant, Lloyd B. Stafford
Junior in Engineering and Architecture

Fourth Row

Taylor, Blythe L. Lyons
Sophomore in Engineering and Architecture

Taylor, Ellen Jane Chapman
Freshman in Home Economics

Taylor, Eula M. Manhattan
Sophomore in Arts and Sciences

Taylor, Jessie M. Tribune
Freshman in Arts and Sciences

Fifth Row

Taylor, Joellen E. Kinsley
Junior in Arts and Sciences

Taylor, Louis E. Lane
Freshman in Arts and Sciences

Teaford, Mary E. Manhattan
Sophomore in Arts and Sciences

Teed, Lelia Weskan
Sophomore in Home Economics

Sixth Row

Terrar, Mickie Coffeyville
Junior in Arts and Sciences

Terrill, Marion L. Hutchinson
Sophomore in Arts and Sciences

Tesche, Margaret R. Lenexa
Freshman in Arts and Sciences

Thomas, Norma J. Portis
Sophomore in Home Economics

Seventh Row

Thomas, Vern A. Salina
Sophomore in Engineering and Architecture

Thompson, Irene A. Howard
Freshman in Home Economics

Thompson, Kent L. Anthony
Freshman in Arts and Sciences

Thompson, Melvin M. Hutchinson
Junior in Agriculture

Eighth Row

Thompson, Norma E. Haviland
Sophomore in Home Economics

Threlkeld, Anne F. Topeka
Freshman in Agriculture

Thresher, Carol G. Emporia
Junior in Home Economics

Throckmorton, Walter J. Beverly
Freshman in Engineering and Architecture

Bottom Row

Tice, Rebecca Hutchinson
Sophomore in Arts and Sciences

Tichenor, Ruth Abilene
Sophomore in Arts and Sciences

Tiemann, Mildred V. Lincoln
Sophomore in Home Economics

Tiemann, Olivia M. Lincoln
Freshman in Arts and Sciences



The Under-



Top Row: Timmons, Tinberg, Tinkler, Todd. *Second Row:* Tomlinson, Torkelson, Totten, Travis. *Third Row:* J. Tucker, R. Tucker, Tuggle, Tutt. *Fourth Row:* Tuttle, Ukena, Ulrich, Ummel. *Fifth Row:* Unruh, Upp, Van Buren, Vance. *Sixth Row:* Vandagriff, Van Derbur, Vanderwilt, Vaughan. *Seventh Row:* Van Zile, B. Vasey, P. Vasey, Veach. *Eighth Row:* Venning, Vermillion, Vicory, L. Vieux. *Bottom Row:* O. Vieux, Vilven, Vogel, Volesky.

Top Row

Timmons, Jacqueline
Junior in Arts and Sciences

Tinberg, Shirley M.
Junior in Arts and Sciences

Tinkler, Arlene T.
Freshman in Engineering and Architecture

Todd, Helen A.
Sophomore in Home Economics

Upp, Mary M. Lebanon
Freshman in Home Economics

Van Buren, Norma G. Alta Vista
Sophomore in Arts and Sciences

Vance, Mary Jane Manhattan
Freshman in Arts and Sciences

Second Row

Tomlinson, Alice M. Parsons
Junior in Home Economics

Torkelson, Donald E. Manhattan
Freshman in Arts and Sciences

Totten, Mary E. Beattie
Freshman in Home Economics

Sixth Row

Vandagriff, Don Weatherford, Texas
Sophomore in Agriculture

Van Derbur, Charles A. Manhattan
Freshman in Arts and Sciences

Seventh Row

Travis, Marilyn D. Cuba
Freshman in Arts and Sciences

Van Zile, Mary Val Cleveland Heights, Ohio
Junior in Arts and Sciences

Vasey, Barbara Manhattan
Junior in Arts and Sciences

Third Row

Tucker, June M. Oklahoma City, Okla.
Junior in Arts and Sciences

Tucker, Robert S. Liberal
Junior in Arts and Sciences

Tuggle, Beatrice E. Clay Center
Sophomore in Home Economics

Vasey, Patricia Manhattan
Freshman in Home Economics

Veach, Vivian J. Fairview
Freshman in Arts and Sciences

Fourth Row

Tuttle, Clarice M. Ulysses
Freshman in Home Economics

Ukena, Wayne H. Robinson
Sophomore in Agriculture

Ulrich, Sarah E. Manhattan
Sophomore in Arts and Sciences

Venning, Grace M. Grenola
Junior in Home Economics

Vermillion, James R. Wichita
Freshman in Arts and Sciences

Bottom Row

Ummel, Donald K. Arnold
Freshman in Engineering and Architecture

Unruh, Viola F. Newton
Junior in Home Economics

Vicory, Harold B. Greenleaf
Junior in Arts and Sciences

Vieux, Lorna L. Wilmore
Freshman in Arts and Sciences

Vieux, Ora O. Wilmore
Sophomore in Arts and Sciences

Vilven, Reva J. Wamego
Freshman in Arts and Sciences

Vogel, Edward M. Holton
Sophomore in Engineering and Architecture

Volesky, Bonnie J. Oketo
Sophomore in Arts and Sciences

classmen

Top Row: Volkening, Voran, Voss, Vossman. Second Row: Vyff, C. Walker, J. Walker, R. Walker. Third Row: B. Wallace, R. Wallace, Waller, Waln. Fourth Row: Walter, H. Walters, J. Walters, C. Ward. Fifth Row: D. Ward, F. Ward, L. E. Ward, L. G. Ward. Sixth Row: Warden, C. Warner, H. Warner, L. Warner. Seventh Row: Warren, Waters, Watkins, Watson. Eighth Row: Watts, Waugh, Wayland, Wear. Bottom Row: Weatherby, M. A. Weaver, M. F. Weaver, V. Weaver.

Top Row

Volkening, Vaia V. Belvue
Freshman in Home Economics

Voran, Carolyn E. Augusta
Freshman in Home Economics

Voss, Vivian E. Concordia
Freshman in Engineering and Architecture

Vossman, Dennis Delphos
Freshman in Engineering and Architecture

Second Row

Vyff, Alvin D. Lebanon
Freshman in Arts and Sciences

Walker, Charles E. Manhattan
Freshman in Arts and Sciences

Walker, James G. Newton
Sophomore in Engineering and Architecture

Walker, Ray R. Junction City
Freshman in Arts and Sciences

Third Row

Wallace, Bette A. Topeka
Freshman in Arts and Sciences

Wallace, Robert K. Wellington
Junior in Engineering and Architecture

Waller, Barbara L. Long Beach, Calif.
Junior in Arts and Sciences

Waln, Pauline M. Canton
Junior in Home Economics

Fourth Row

Walter, Norman D. Norton
Freshman in Engineering and Architecture

Walters, Hazel M. Wichita
Freshman in Arts and Sciences

Walters, Jean E. Manhattan
Sophomore in Home Economics

Ward, Carol B. Elmdale
Junior in Home Economics

Fifth Row

Ward, Dorothea J. Potwin
Junior in Arts and Sciences

Ward, Floyd R. Centralia
Freshman in Agriculture

Ward, Linton E. Concordia
Sophomore in Engineering and Architecture

Ward, Lola G. Cullison
Sophomore in Arts and Sciences

Sixth Row

Warden, Lola G. Jetmore
Sophomore in Home Economics

Warner, Charlene Wamego
Sophomore in Home Economics

Warner, Helen M. Colby
Sophomore in Home Economics

Warner, Lela M. Arlington
Freshman in Home Economics

Seventh Row

Warren, Richard B. Ark City
Sophomore in Agriculture

Waters, Bonnie Jean St. Francis
Freshman in Arts and Sciences

Watkins, Ronald L. Wichita
Freshman in Engineering and Architecture

Watson, Martha N. Elmsore
Freshman in Arts and Sciences

Eighth Row

Watts, C. Larry Pratt
Sophomore in Arts and Sciences

Waugh, Alpha M. Weskan
Freshman in Home Economics

Wayland, Shirley M. Emporia
Junior in Home Economics

Wear, Jacqueline Kinsley
Sophomore in Home Economics

Bottom Row

Weatherby, James D. Neodesha
Sophomore in Arts and Sciences

Weaver, Mary A. Alma
Sophomore in Home Economics

Weaver, Mary F. Kansas City
Freshman in Arts and Sciences

Weaver, Velma M. Larned
Freshman in Home Economics



HOPE WATTS, President of Wesley Foundation and Omicron Nu . . . Mortar Board . . . Phi Kappa Phi . . . Who's Who . . . Borden's Home Ec Scholarship.

The Under-

Top Row: W. Weaver, A. Webb, D. Webb, Weis. Second Row: Weiss, Welker, C. Wells, D. Wells. Third Row: E. Wells, G. Wells, J. Wells, M. Wells. Fourth Row: Wempe, Wendhausen, Wenger, L. Werner. Fifth Row: M. Werner, P. Werner, Werts, Wesen. Sixth Row: Wesseler, Westwood, Wetherall, Weyrich. Seventh Row: Wheatley, Whisman, Whitaker, Whiting. Eighth Row: Whitnah, Whitney, Wichers, Wick. Bottom Row: Wightman, J. Wilcox.



Top Row

Weaver, William R. Topeka
Freshman in Engineering and Architecture
Webb, Addie M. Manhattan
Sophomore in Arts and Sciences

Webb, Dee L. Alton
Freshman in Arts and Sciences
Weis, Joe Stockton, Calif.
Freshman in Veterinary Medicine

Second Row

Weiss, Carolyn A. Kansas City, Mo.
Sophomore in Home Economics
Welker, Avis L. Nickerson
Junior in Home Economics

Wells, Cecil G. Jr. Tulsa, Okla.
Freshman in Veterinary Medicine
Wells, Dorothy E. Elmdale
Freshman in Arts and Sciences

Third Row

Wells, Edward N. Asherville
Freshman in Agriculture
Wells, Guy J. Morrowville
Sophomore in Arts and Sciences

Wells, Jeanne Gatlinburg, Tenn.
Junior in Home Economics
Wells, Maxine S. Manhattan
Freshman in Home Economics

Fourth Row

Wempe, Louis A. Marysville
Freshman in Veterinary Medicine
Wendhausen, Margaret E. Wichita
Freshman in Arts and Sciences

Wenger, Dwight A. Dresden
Sophomore in Engineering and Architecture
Werner, Leonard L. Kirwin
Freshman in Engineering and Architecture

Fifth Row

Werner, Mary L. Holton
Sophomore in Arts and Sciences
Werner, Phyllis L. Yates Center
Junior in Arts and Sciences

Werts, Merrill H. Smith Center
Junior in Agriculture
Wesen, Paul A. Glasgow, Mont.
Freshman in Arts and Sciences

Sixth Row

Wesseler, Dorothy P. Lorraine
Junior in Home Economics
Westwood, Mary H. Lewis
Freshman in Home Economics

Wetherall, Frances D. Cunningham
Junior in Home Economics

Weyrich, Wilma L. Kinsley
Sophomore in Home Economics

Seventh Row

Wheatley, Phyllis J. Gypsum
Freshman in Home Economics
Whisman, Geraldine I. Olsbury
Sophomore in Arts and Sciences

Whitaker, Josephine Dunlap
Junior in Arts and Sciences
Whiting, Joyce L. Amy
Junior in Home Economics

Eighth Row

Whitnah, Ruth L. Manhattan
Freshman in Arts and Sciences
Whitney, Dean O. Topeka
Junior in Engineering and Architecture

Wichers, G. Avon Manhattan
Freshman in Arts and Sciences
Wick, Leon L. Wichita
Sophomore in Engineering and Architecture

Bottom Row

Wightman, Wayne L. Sylvia
Freshman in Engineering and Architecture
Wilcox, James H. Kansas City, Mo.
Sophomore in Veterinary Medicine.



MARY LOUISE MARKLEY is Vice-President of Student Council . . . Purple Pepster . . . Mortar Board . . . Prix . . . Who's Who.

classmen

Top Row: N. Wilcox, Patricia Wilcox, Peggy Wilcox. *Second Row:* Wilke, Wilkerson, Wilkie. *Third Row:* A. Wilkinson, M. Wilkinson, R. Wilkinson. *Fourth Row:* Wilkowske, Willard, B. A. Williams. *Fifth Row:* B. L. Williams, D. L. Williams, D. A. Williams. *Sixth Row:* E. Williams, R. Williams, V. Williams. *Seventh Row:* W. H. Williams, W. L. Williams, Williamson. *Eighth Row:* Willis, Willmeth, Willoughby. *Bottom Row:* C. R. Wilson, C. J. Wilson, C. L. Wilson.

Top Row

Wilcox, Nancy L. Hutchinson
Sophomore in Home Economics

Wilcox, Patricia J. Topeka
Sophomore in Home Economics

Wilcox, Peggy J. Concordia
Freshman in Arts and Sciences

Second Row

Wilke, Miriam A. McPherson
Sophomore in Home Economics

Wilkerson, Mary A. Syracuse
Sophomore in Home Economics

Wilkie, Helen M. Abilene
Freshman in Arts and Sciences

Third Row

Wilkinson, Amy I. Sikeston, Mo.
Sophomore in Arts and Sciences

Wilkinson, Mary E. San Angelo, Texas
Junior in Home Economics

Wilkinson, Rebecca E. San Angelo, Texas
Sophomore in Engineering and Architecture

Fourth Row

Wilkowske, Roger H. Emporia
Junior in Agriculture



Outstanding Vet student, RALPH STUESSER . . . Student Council vice-president . . . K-Club . . . Varsity Basketball . . . AGR.

Willard, Jane L. Topeka
Freshman in Arts and Sciences

Williams, Barbara A. Wichita
Freshman in Arts and Sciences

Fifth Row

Williams, Betty L. Dodge City
Freshman in Arts and Sciences

Williams, Doris L. Hiawatha
Sophomore in Arts and Sciences

Williams, Dorothy A. Manhattan
Freshman in Home Economics

Sixth Row

Williams, Earl E. Baxter Springs
Freshman in Veterinary Medicine

Williams, Richard C. Hiawatha
Sophomore in Engineering and Architecture

Williams, Virginia L. Fredonia
Freshman in Arts and Sciences

Seventh Row

Williams, Wendell H. Fredonia
Junior in Arts and Sciences

Williams, William L. Burlington
Freshman in Engineering and Architecture

Williamson, Martha L. Topeka
Junior in Arts and Sciences

Eighth Row

Willis, Warren W. Oberlin
Junior in Engineering and Architecture

Willmeth, Eva M. Jewell
Freshman in Arts and Sciences

Willoughby, Roscoe R. Olathe
Freshman in Agriculture

Bottom Row

Wilson, Clyde R. Wichita
Sophomore in Arts and Sciences

Wilson, Coustance J. Iuka
Freshman in Arts and Sciences

Wilson, Coral L. Manhattan
Junior in Arts and Sciences



The Under-

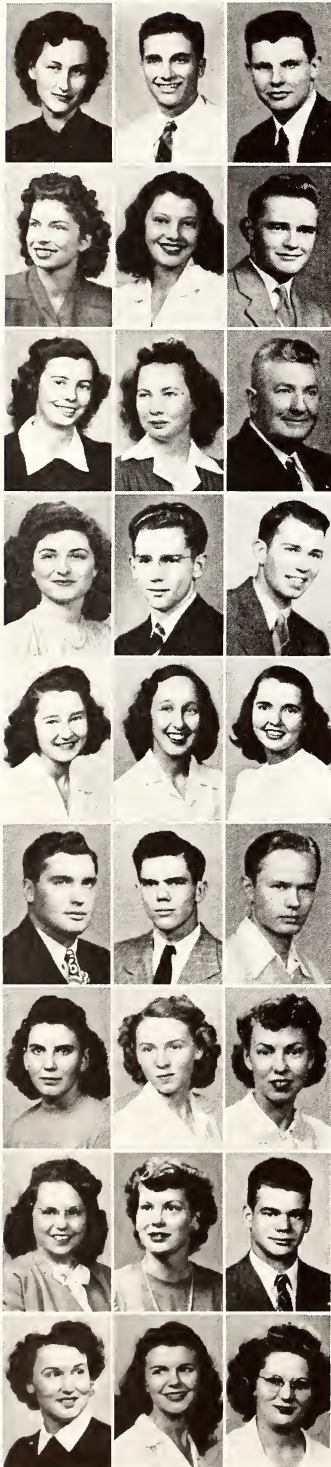

Top Row: D. Wilson, K. Wilson, L. Wilson. Second Row: M. L. Wilson, R. Wilson, Windhorst. Third Row: Winger, H. Wirt, L. Wirt. Fourth Row: Wisdom, Wiseman, Wise. Fifth Row: Witt, M. Wolf, R. Wolf. Sixth Row: Wolverton, G. Wood, H. Wood. Seventh Row: J. Wood, M. Wood, Woodall. Eighth Row: H. Woodburn, J. Woodburn, Woodley. Bottom Row: Woodruff, B. Woods, Woolley.

Top Row

Wilson, Dorothy M. Anness
Junior in Home Economics

Wilson, Kendall L. Merriam
Sophomore in Arts and Sciences

Wilson, Lloyd L., Jr. Kansas City
Freshman in Agriculture

Second Row

Wilson, Maxine L. Gardner
Junior in Arts and Sciences

Wilson, Ruth A. Quenemo
Junior in Arts and Sciences

Windhorst, Ernest A. Wells
Freshman in Agriculture

Third Row

Winget, Betty L. Garden City
Sophomore in Home Economics

Wirt, Hazel M. Kansas City, Mo.
Sophomore in Arts and Sciences

Wirt, Lee W. Kansas City, Mo.
Freshman in Engineering

Fourth Row

Wisdom, Mary F. Colby
Freshman in Home Economics

Wiseman, Lloyd L. Centralia
Freshman in Arts and Sciences

Wise, Stanford L. Clearwater
Sophomore in Engineering and Architecture

Fifth Row

Witt, Gloria I. St. John
Freshman in Home Economics

Wolf, Mary A. McPherson
Freshman in Arts and Sciences

Wolf, Ruth Ann Manhattan
Sophomore in Arts and Sciences

Sixth Row

Wolverton, Tom W. Bridge Point, Minn.
Freshman in Arts and Sciences

Wood, George I. Overland Park
Freshman in Arts and Sciences

Wood, Howard N. Herington
Freshman in Engineering and Architecture

Seventh Row

Wood, Janet J. Elmdale
Sophomore in Home Economics

Wood, Mary J. Clifton
Freshman in Home Economics

Woodall, Zella M. Colby
Junior in Home Economics

Eighth Row

Woodburn, Helen V. Postoria
Freshman in Arts and Sciences

Woodburn, Joan E. Jewell
Freshman in Home Economics

Woodley, Bob L. Menlo
Freshman in Agriculture

Bottom Row

Woodruff, Marilee Ada
Freshman in Home Economics

Woods, Bonnie J. Salina
Junior in Arts and Sciences

Woolley, Madonna M. Osborne
Sophomore in Home Economics



BOB HILGENDORF . . . prominent veteran . . . twice Collegian business manager . . . Sigma Delta Chi . . . Seabird and Blade . . . Royal Purple staff.

classmen

Top Row: Woolsey, Wortman, A. Wright. *Second Row:* D. Wright, Wyble, Wyckoff. *Third Row:* Wylie, Wyman, Yakel. *Fourth Row:* Yantiss, Yapp, Yeager. *Fifth Row:* Yeoman, F. York, G. York. *Sixth Row:* L. York, Yost, D. Young. *Seventh Row:* J. Young, L. Young, R. Young. *Eighth Row:* Zemites, Zibell, Zimmerman. *Bottom Row:* Zink, Zollinger, Zuker.

Top Row

Woolsey, John H. Woodland, Calif.
Freshman in Veterinary Medicine

Wortman, R. Kay Winfield
Freshman in Engineering and Architecture

Wright, Albert E., Jr. Parsons
Sophomore in Engineering and Architecture

Second Row

Wright, Delores F. Kalvesta
Sophomore in Arts and Sciences

Wyble, Charles H. Gridley
Freshman in Engineering and Architecture

Wyckoff, Norma D. Osborne
Freshman in Arts and Sciences

Third Row

Wylie, Mary I. Clay Center
Freshman in Arts and Sciences

Wyman, Carol M. Brownell
Sophomore in Home Economics

Yakel, Evelyn J. Clay Center
Freshman in Home Economics

Fourth Row

Yantiss, Ardyce V. Cleburne
Freshman in Home Economics

Yapp, Joan Manhattan
Junior in Arts and Sciences

Yeager, Harold E. Admire
Freshman in Agriculture

Fifth Row

Yeoman, Doris V. Kingman
Junior in Arts and Sciences

York, Fred A. Manhattan
Junior in Veterinary Medicine

York, Gene E. Manhattan
Freshman in Arts and Sciences

Sixth Row

York, Lawrence W. Wilmore
Sophomore in Agriculture

Yost, Harriette J. Dighton
Junior in Arts and Sciences

Young, Dewey H. Clay Center
Sophomore in Engineering and Architecture

Seventh Row

Young, Joe O. Council Grove
Freshman in Engineering and Architecture

Young, Laura M. Larned
Freshman in Arts and Sciences

Young, Robert E. Topeka
Sophomore in Engineering and Architecture

Eighth Row

Zemites, Joseph F., Jr. Olathe
Freshman in Agriculture

Zibell, Doris M. Holton
Freshman in Arts and Sciences

Zimmerman, Mary L. McPherson
Sophomore in Arts and Sciences

Bottom Row

Zink, Mary F. Glen Ellyn, Ill.
Freshman in Arts and Sciences

Zollinger, Joe E. Junction City
Junior in Engineering and Architecture

Zuker, Phyllis N. Minneapolis
Junior in Home Economics



CONSCIENTIOUS Betty Swan, Home Ec Club and Mortar Board proxy . . . Omicron Nu . . . Who's Who . . . Leadership Council . . . Collegian staff.

We Enter Our 50th Year

This is our 50th year as commercial printers. We enter this year, not with flamboyant phrases but with humility and gratitude. We are grateful for Victory and for those who made it possible. We are grateful to the hundreds of our customers who have been patient with any unavoidable lapse in our service. We are grateful to the co-workers who have cherished our 50-year tradition of service, making every effort to maintain the same high standards, and helping to carry the load left by their co-workers who entered the armed services. Thanks to them, the year just completed has enabled us to serve more industries and businesses than ever before. We cherish your belief in us, in the service we render and the product we sell. We thank you, one and all, for trading with us.



Capper PRINTING COMPANY, Inc.

Capper Building • Topeka, Kansas
FINE PRINTING SINCE 1897

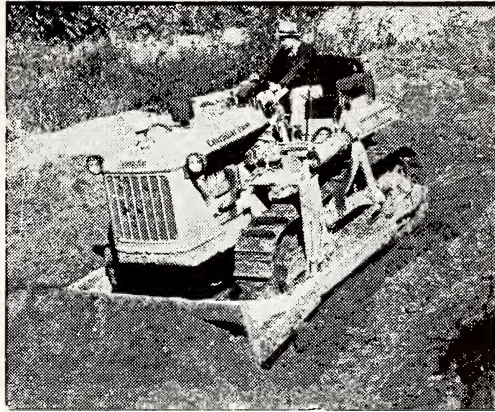

MACHINERY and TRACTOR HEADQUARTERS **"CATERPILLAR" DISTRIBUTORS**

Dodge City
Roberts Tractor Co.

Wichita
Foley Tractor Co.

Salina
Oehlert Tractor
and Equip. Co.

Topeka
Martin Tractor Co.

Henton Plumbing and Heating



Plumbing & Heating Supplies



1121 Moro

Phone 3901

See the G-E Electric Kitchen

at

DODD ELECTRIC

417 Poyntz

Phone 4080

FAMOUS FOR SPORTSWEAR
FAMOUS FOR UNIFORMS



HENRY'S
WICHITA, KANSAS

MANHATTAN COFFEE SHOP

Open 24 Hours a Day

Dinner Line and Steaks

L. W. SHELL, Proprietor

the
WESTERN GROCER
Company

MANHATTAN, KANSAS

Complete Floral Service

MANHATTAN FLORAL CO.

Member Florists Telegraph Service

William A. Patzell

MANHATTAN KANSAS

When Double Power Counts . . .

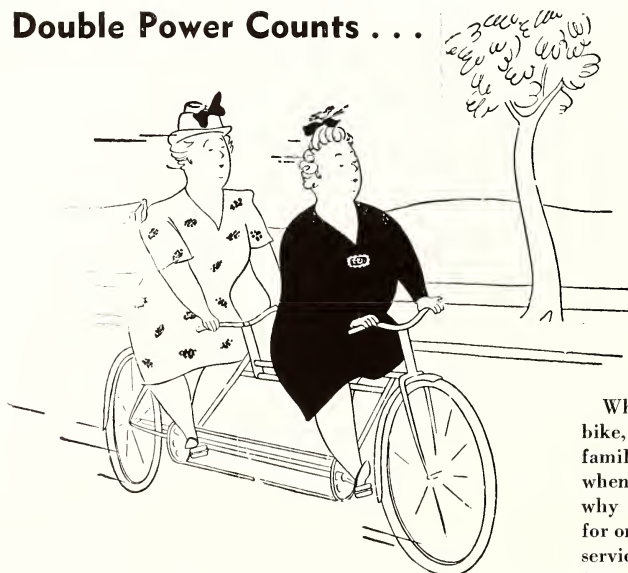

Whatever the job . . . riding a tandem bike, vacuuming the rugs or preparing the family meals, double power really counts when you can also lower the cost! That's why we keep reminding folks of the two for one value you're getting in your electric service. For it's a fact that you're paying just one-half what you did 15 years ago . . . getting **DOUBLE THE POWER** at the *same low price!*

KANSAS CITY POWER & LIGHT COMPANY

FRANK BURROW
Aggieville Grocery

FRANKLIN ICE CREAM
DEL MONTE PRODUCTS

FREE DELIVERY

1208 Moro

Phone 3110

The Kansas Free Fair

**WILL BE HELD
Sept. 7 to 13th
at
T O P E K A**

It's the
GARDEN CAFE

for

**MEALS — SANDWICHES
KEG BEER — BOTTLE BEER**

JENSEN SERVICE

Washing, Waxing, Lubrication
Tires and Batteries

2nd & Poyntz

Marvin Jensen, Prop.

MANHATTAN CREAMERY COMPANY

EGGS AND POULTRY

119 Poyntz

The QUALITY of the Crop you Reap
Depends on the seed you sow.

CENTRAL STATES SEED COMPANY

WHOLESALE AND RETAIL SEEDS

MANHATTAN, KANSAS

The seed with the growing reputation.

MANHATTAN SHIRTS...INTERWOVEN SOX

.. WILSON BROTHERS FURNISHINGS ... KNOX HATS ..

HART SCHAFFNER & MARX CLOTHES



COOPER'S JOCKEY SHORTS

.. AQUA-PRUF HATS...BOTANY TIES...FORTUNE SHOES..

NUNN-BUSH SHOES...JARMAN SHOES

Make Our Flowers Your Habit

Margaret's Flowers and Gifts

1221 Moro

Phone 3314

OPAL TROUT YARN SHOP

321-A Poyntz

FOR FINE COSMETICS AND
SHAMPOOS

Visit Your Favorite

Drug Counter

Supplied By—

Manhattan Cosmetic Sales Co.

1201 MORO

MANHATTAN, KANS.

FOR GROCERIES AND MEATS

**Manhattan Quality
Market**

Quality Merchandise
at Lowest Possible Price

FREE DELIVERY

307 Poyntz

Phone 4451

Richard's Paint & Paper Co.

Ready to serve you with:

- Acme Quality Paints
- Imperial Washable Wallpaper
- Glass Mirrors, Linoleum

Where there's always

SOMETHING HAPPENING



All the conveniences of a metropolitan hotel are yours at the

HOTEL CONTINENTAL

In the midst of things in KANSAS CITY, MO.

H. GRADY MANNING FOUNDER DIRECTION Southwest Hotels, Inc. R. E. MCEACHIN MANAGING DIRECTOR

S A G E R ' S

Sale & Service

DE SOTO — PLYMOUTH
Goodyear Tires & Tubes

130 Poyntz Ave.

MUSIC — RECORDS — RADIOS
Westinghouse Appliances

SALISBURY'S

STUDENT LAMPS, CLOCKS, ETC.

We Rent Radios and Record Players

1225 Moro

Phone 3221

1895

Our 51st Year

1946

Education for Economic Opportunity

Life Insurance for Economic Security



Kansas City Life Insurance Co.

KANSAS CITY, MISSOURI

FOR THE REST OF YOUR LIFE

LAMER HOTELS

SALINA — HAYS — ABILENE
KANSAS

ART CRAFT PRINTERS

THE PLANT OF
QUALITY AND SERVICE

JONES & BUSENBARK

Proprietors
DIAL 2065

230-A Poyntz Ave. Manhattan, Kans.

VAN'S AUTO SHOP

1125 Moro

Phone 4235

JERRY NOLL

Aggieville Texaco Station

1231 Moro

Phone 3983

STYLE — RITE

EXCLUSIVE JUNIOR STYLES

1210½ Moro

Aggieville

See
**DEARBORN
AUTO
PARTS**

210 Poyntz

•
**FOR
AUTO REPAIR PARTS**



Robert C. Smith
Jeweler

329 Poyntz

Manhattan, Kansas

Southwest Kansas Shops
in person and by personal shopping service
at
"The Family Store"
four floors of quality merchandise and friendly service now in its

46th Year

Visit Us When In Hutchinson
Beauty Shop and Tea Room
in connection

Wiley's

Located at
Corner of
1st and Main

Store Hours:
9:00 to 5:30
Sat.: 9:00 to 6:30

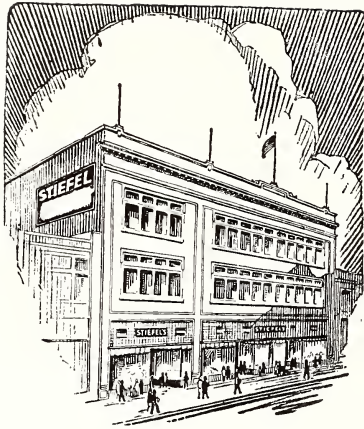

Congratulations

to the

GRADUATES OF 1946!

When in Salina, shop in our store for:

- Ladies Ready-to-wear – Millinery – Shoes
- Ladies and Misses Sportswear – Accessories
- Men's Furnishings & Boys' Clothing & Furnishings
- Gift Items – Toiletries – Notions
- Furniture – Electrical Appliances

Courteous service and pleasant shopping surroundings are
always found at Salina's largest retail establishment!

Stiefel's
SALINA'S • LARGEST • RETAIL • ESTABLISHMENT

"Yes siree...
That Extra Something!"



"Ice-cold Coca-Cola is more than thirst-quenching. Yes siree. It's refreshing. There's an art in its making. There's know-how in its production. The only thing like Coca-Cola is Coca-Cola itself. Nobody else can duplicate it."

BOTTLED UNDER AUTHORITY OF THE COCA-COLA COMPANY BY
Coca-Cola Bottling Company of Manhattan

WORKMAN PRINTING COMPANY

UPSTAIRS AT 304 POYNTZ
MANHATTAN, KANSAS

Congratulations,
Seniors

John's Candy Kitchen

1227 Moro

Phone 4284

HIXSON

Auto and Home Supply

SPORTING GOODS

GOODRICH TIRES

HOME APPLIANCES

Battger's

GROCERIES

and

MEATS

|||
H. J. GRIFFITH THEATRES

WAREHAM

THE HOUSE OF HITS

STATE

YOUR FAMILY THEATRE

CARLTON

ALWAYS A GOOD SHOW

Movies Are Your Greatest Entertainment



YELLOW CAB CO.

A Kansas State Booster

Manhattan's Finest One-Stop Service

Farrell's Sinclair Service

FIFTH AND POYNTZ

GOING BACK TO UNCLE SAM!

Abe Lincoln was once asked how long a man's legs ought to be. He unhesitatingly replied that they ought to be long enough to reach from his body to the ground.

How far back should your abstract go? We think if you are going to look up the condition of your title at all, the search by all means should go back to Uncle Sam. One link short and you stand in midair. The patent is the foundation, "the root of the title," the books say. Make sure of your title from the ground up.

SAM C. CHARLSON
PHONE 3942

BONDED ABTRACTER
405-A HIGINBOTHAM BLDG. MANHATTAN, KANSAS

F. W. WOOLWORTH

IMPERIAL OIL COMPANY

Mrs. Lloyd Saul—Orville Swain, Oprs.
117 POYNTZ PHONE 3964

"A Home Away From Home"

WHEN IN MANHATTAN, KANSAS

Stop at

THE BALTIMORE HOTEL

L. M. STEELE, Prop.

Just Received!



The new
MAGIC* MARGIN ROYAL
PORTABLE



It's MAGIC! Amazing! Exciting! Different!
The first and only portable typewriter complete
with MAGIC Margin and many other exclu-
sive Royal MAGIC features. Most sensational
portable ever offered! Just what you need!

A touch does it! MAGIC Margin gets
you off to a flying start - saves
time, ensures better looking typing.

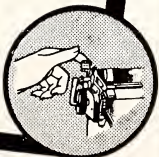

*Trade-mark, Reg. U.S. Pat. Off.

MANHATTAN TYPEWRITER CO.
119 South 4th Dial 4174

BOYER NASH MOTORS

Authorized Sales and Service

5th & Houston

Phone 4021



FUTURE—UNKNOWN

BUT LET INSURANCE
MAKE IT SAFER

MANHATTAN MUTUAL LIFE INSURANCE

HOME OFFICE, MANHATTAN, KANSAS

Stop at Kaup's for

Finest Quality Furniture
and Floor Coverings

Frigidaire Refrigerators

Electric Ranges

Home Freezers

Zenith Radios

Kaup Furniture Store

304 Poyntz

Dial 3236

Manhattan, Kansas

For Eating Enjoyment

The Grill



708 N. Manhattan

Aggieville

Stop in for . . .

- Gasoline
- Oil
- Batteries
- Anti-freeze

Coolen Service Station

301 South Fourth

COLLEGE SUPPLIES

Engineers and architects demand the best in equipment.

Our quality first policy through the years has won appreciation from many satisfied Kansas State engineers who are now leaders in their fields throughout the nation.

TEXT BOOKS
New and Used

Always At Your Service

CO-OP BOOK STORE

BOOK SELLERS AT KANSAS STATE

STATIONERY

WHITINGS — EATONS
CORKLYN — WHITE & WYCKOFF

Finer Stationery for Particular People

OFFICE SUPPLIES

GREETING CARDS
FILING SYSTEMS

BOOKS — GIFTS

Pollom's Book Store

Hallmark Greeting Cards

Heigh Ho! and
A Merry O!
Let Electricity Help You
Wherever You Go



**The Kansas
Power and Light
Company**



GREETINGS . . .

from- YOUR

KANSAS STATE FAIR

.... HUTCHINSON

1946 dates-September 15-20

Plan NOW to exhibit and attend

Noon Rush

AND MANY STUDENTS
HEAD FOR



PINE'S CAFE

in Aggieville

JIM ROMIG'S CONOCO

LUBRICATION
OIL CHANGE
TIRE REPAIR

601 NORTH MANHATTAN

MUSIL GROCERY

1119 MORO

PHONE 244

The New

WOLF'S

- Cameras
- Photo Supplies
- Sporting Goods

IN AGGIEVILLE

DIAL 2519

1212 MORO

Make that extra hour

YOUR

Canteen LAB

THE PLACE WHERE EVERYONE GOES

COLLEGE CANTEEN

Whenever Food Is the Word

Students Choose . . .

STEAKS

SANDWICHES

PASTERIES

SHORT ORDERS

SOUPS

DINNERS



Scheu's

Going to

GRADUATION EXERCISES?

Enjoy Your Stay at the

Gillett Hotel

"GOOD FOOD—GOOD SERVICE"



INSULATE

Your Home and Install
Storm Sash

SAVES FUEL
REDUCES FIRE HAZARDS
MORE HEALTHY
UNIFORM TEMPERATURE

FULL DETAILS AND SUPPLIES

at the

RAMEY LUMBER & COAL

WHETHER YOU'RE
COMING OR GOING

TAKE THE BUS
LIKE YOUR FRIENDS DO

COLLEGE CITY BUS

SHAMROCK TAVERN

"The Aggieville Oasis"

Beer — Cigarettes

DIAL 4184

619 N. 12TH



STOP AND GAS WITH US



Dunn's Skelly Service

1101 MORO

New & Used Typewriters
Standard & Portables—All Makes

REPAIRING

REBUILDING

RENTALS

City Typewriter Co.

1206 MORO

DIAL 3908

BROWN'S Music Store

RECORDS
SHEET MUSIC
INSTRUMENTS
EXPERT REPAIRING
HOBBY SHOP

Dial 3432

429 Poyntz



DIAMONDS —

—THE GEM INVINCIBLE

Beautifully Mounted to Meet

YOUR Exacting Approval

REED'S TIME SHOP

— AGGIEVILLE —

"THE HOME OF THE BIGGEST STARS"

THE
SOSNA
THEATRE

Yes! The BIG Ones Come to the SOSNA!

Headquarters for

Fashionable Hats

at Reasonable Prices

WAREHAM HAT SHOP

Wareham Theatre Bldg.

One Link In the Market—

Freezer Capacity	65 Cars
Cooler Capacity	40 Cars
Food Lockers	1024 Units
Ice Storage	500 Tons
Daily Ice Production Capacity	60 Tons

Manhattan Ice & Cold Storage, Inc.

Ruth McAninch's
SMART SHOP

AGGIEVILLE

*"To make a new start,
Coeds dress smart"*

You Are
Always Welcome In Our
Record Department

POPULAR — CLASSICAL

YEO & TRUBEY ELECTRIC CO.

*"Everything Electrical For
Home and Farm"*

Dial 4844

1204 Moro

Have You Forgotten Anything?

To Eat
To Drink
To Smoke
To Read

We are open 'til 10 every night

A. V. NEWS STAND

1130 MORO

*Del Close
jeweler*

Rings

Silver

Watches

110 1/2 SOUTH FOURTH STREET

Manhattan Institutions



Wareham Hotel

Operated by the
WAREHAM BROTHERS
Graduates of Kansas State College



COLE'S

Manhattan's
Leading Department Store

ALWAYS
WELCOME
YOUR VISITS

QUALITY
MERCHANDISE

REASONABLE
PRICES



We Salute . . .

A GREAT SCHOOL . . .

KANSAS STATE COLLEGE

A GREAT STATE . . .

KANSAS

KANSAS CITY
DAILY DROVERS TELEGRAM

*Serving the people of Kansas, the School and the State
with up-to-the-minute livestock and farm news.*

Farm People—It's Your Farm Paper!

"Everything for the Builder"

E. E. GRIFFITH
COAL & LUMBER
COMPANY

3RD & HUMBOLDT

DIAL 4477

Official Royal Purple Photographers

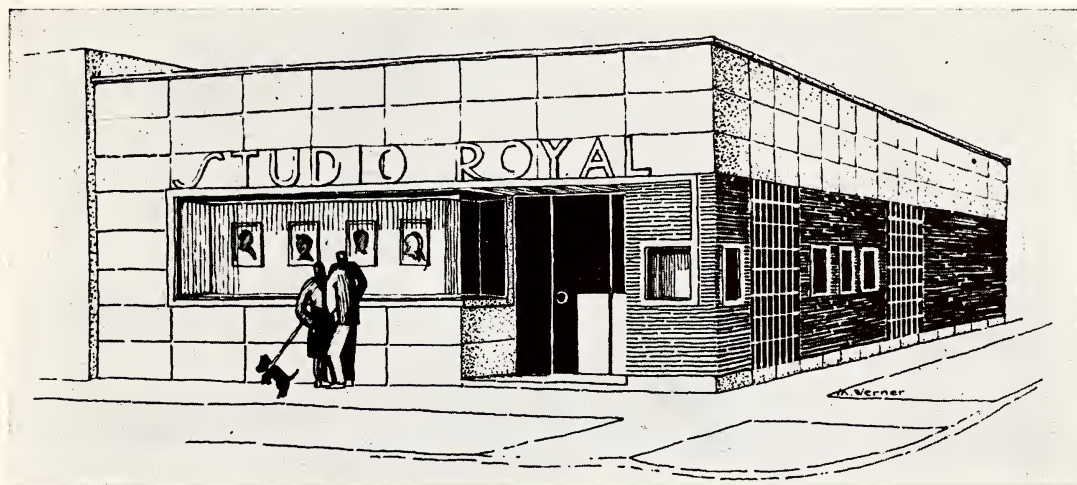

NEW HOME OF STUDIO ROYAL, NOW UNDER CONSTRUCTION.
WE HOPE TO SERVE YOU NEXT FALL.

STUDIO ROYAL

Laurence W. Blaker

1200 MORO

DIAL 3434

BODIES BUILT FOR ACTION WITH OUR

PASTEURIZED MILK
HOMOGENIZED MILK

Vitamin D

BUTTERMILK

BUTTER

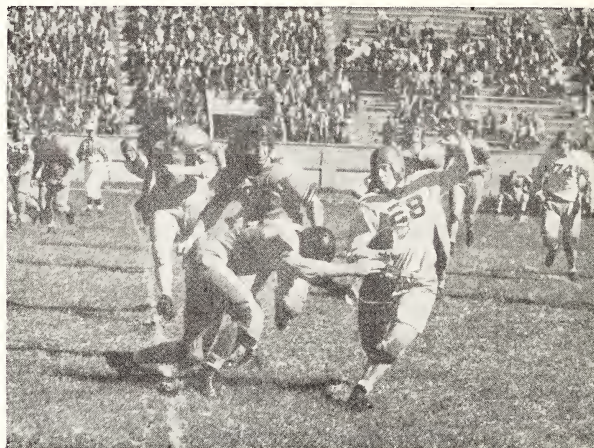

CITY DAIRY

313 S. 4th

CONSISTANTLY GOOD

Phone 2005

EVERYWHERE . . .

On campus, at parties, at sporting events, style conscious students who know, dress the "Stevenson way."

Here you may choose from the most famous lines of apparel, shown always in authentic styles, colors and fabrics.

For the best in clothing, shop at STEVENSON'S.

Stevenson's

MANHATTAN'S STORE
FOR MEN AND WOMEN

OUR OBJECTIVES ARE:

- 1 Educational Advancement
2. Industrial Development
3. Business Promotion
4. Civil Improvement

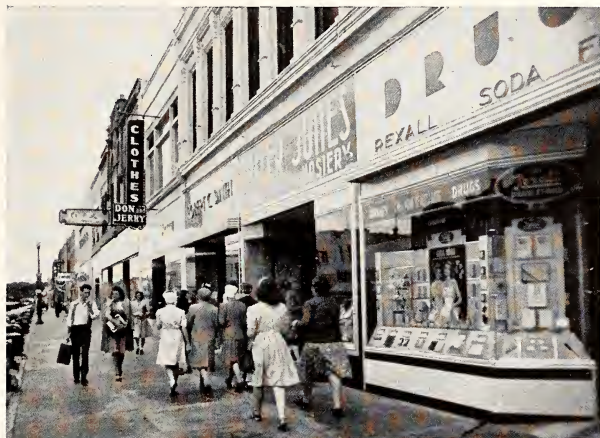

Manhattan Chamber of
Commerce
AND
Junior Chamber of
Commerce



Save Your Money

FOR A COLLEGE EDUCATION
UNION NATIONAL BANK

BRADSTREET WATCHMAKER

Watches, Clocks and Repairs
Bands, Chains and Accessories

Fourth & Houston

Manhattan, Kansas

Phone 4023

STANDARD BRANDS

APPLIANCES

PAINT & WALL PAPER

SPORTING GOODS

STERNER'S SUPER STORE

310 POYNTZ

For Smarter Footwear Featuring

CONNIE & JACQUELINE SHOES

Nationally Advertised in All

Leading Magazines

Ward M. Keller Store



Reliable

High Grade Diamonds

Mounted Handsomely

and

Priced Honestly

"SUPERB GIFTS

FOR EVERY OCCASION"

PAUL C. DOOLEY

714 N. MANHATTAN

Dial 4834

THE AVALON BALLROOM



where varsities reign
fraternity parties are a close second
A. F. ROBERTS, manager

PHONE 2364

Good Grooming Counts



Make a hit with

CLEAN, FRESH CLOTHES

MANHATTAN CLEANERS

NU-WAY CLEANERS & DYERS

ROSENCRANS DRY CLEANERS

BACKMAN CLEANERS

BONY'S CLEANERS

CAMPUS CLEANERS & WASH SHOP

IDEAL CLEANERS & TAILORS

KROELL'S CLEANING & DYE WORKS

STICKEL'S CLEANERS

CITY CLEANERS

MARDEN CLEANERS

STEINBROCK CLEANERS

QUALITY CLEANERS OF MANHATTAN

I'm SUSIE-Q
Remember me?



I'm one of the
NORCROSS
FAMILY

LOOK FOR ME ON
NORCROSS
GREETING CARDS

K'S
Gifts

Dial 3913

All Kinds of

ELECTRICAL APPLIANCES

Including Kelvinator
Stoves and Refrigerators
Photographic Equipment

RECORDS

Wright's Appliance Stores

Phone 4061

WE SELL

PAGES
FEEDS

for

Poultry and Livestock

Rich in

VITAMINS — PROTEIN — MINERALS

Manufactured by

The Manhattan Milling Co.

MANHATTAN, KANSAS

107 Pierre

Phone 3217



VISIT OUR STORE—

Your Nationally Advertised Brands
Are Here Exclusively at KELLER'S

WARD M. KELLER

MANHATTAN'S STORE FOR WOMEN

HOSIERY—

KAYSER LA FRANCE
HOLE PROOF STREETWEAR

LINGERIE—

KAYSER
BARBIZON
MISS ELAINE

CORSETS AND GIRDLES—

LA CAMILLE
JANTZEN
REAL FORM

DRESSES—

NELLY DON
MARTHA MANNING
CAROL KING
MARY MUFFET
JOAN MILLER

COATS AND SUITS—

PRINTZESS
SHAGMOOR
BETTY ROSE
MARY LANE
ROSEWIN
TED STEIN

Let Aggie Hardware —



SUPPLY YOUR
MECHANICAL
NEEDS
AND YOUR
PICTURE FRAMES

AGGIE HARDWARE & ELECTRIC CO.

PHONE 2993

1205 MORO



Dodge and Plymouth
Sales and Service
Dodge Trucks
Seiberling Tires

BREDENBERG AUTO COMPANY

124 POYNTZ

DIAL 3342

There's No Place Like Home
For Ford Service
Your Ford Dealer
Knows Your Ford Best

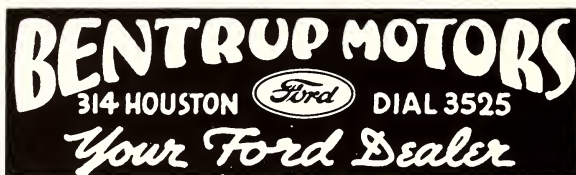

**New Floor Cleaner
Removes Heel Marks**



You can get rid of unsightly heel marks that disfigure your wood floors and linoleum. And you don't have to rub and scrub, either. Bruce Floor Cleaner, a product of E. L. Bruce Co., world's largest maker of hardwood floors, "dry cleans" them away . . . quickly, easily. Spots, dirt and old wax wipe off in a jiffy. And the wax base in Bruce Floor Cleaner protects and enhances floor beauty.

BRUCE FLOOR CLEANER
65c QUART

GOLDEN BELT
LUMBER CO.

Downtown

or

Aggieville

**THE
PALACE
DRUG STORE**

704 N. MANHATTAN AVE.

112 SOUTH FOURTH ST.

JOIN THE CROWD!
FOLLOW THE PARADE TO
DUCK WALLS

● **quality**

● **service**

● **price**

save at—

DOWNTOWN

Duckwalls
"QUALITY-SERVICE and PRICE"

AGGIEVILLE

Serving Manhattan Since 1909



All School Books
and Supplies

COLLEGE BOOK STORE

The Friendly Book Store Nearest the Campus

CONGRATULATIONS

CLASS OF

1946



We are happy to have served you grads, and a
welcome hangs at our door always.

HANDY CORNER

THE THRIFT SHOP

224 Poyntz

Dial 4812

Quality Groceries

Super Rite Meats

Fancy Fruits and Vegetables

A & P SUPER MARKET

210 N. 4th

Standards of Quality



Perry Best Eggs

Perry Royal Poultry

Perrypak Feeds

Perry Chicks



**THE
PERRY
PACKING
COMPANY**



CREATIVE ARTWORK

CONSTRUCTIVE PLANS

QUALITY ENGRAVINGS

for

“PRINTED DISTINCTION”

BURGER-BAIRD ENGRAVING CO.

Year Book Specialists for over 30 Years

KANSAS CITY, MO.

General Index

—A—

- Ableson, Arlene—174, 209, 259.
 A Capella—112.
 Adams, Franklin Jr.—185, 259.
 Adams, George Jr.—178, 259.
 Adams, Joyce—198, 206, 207, 234, 259.
 Adamson, Lucile—191, 259.
 Adee, Lowell—129, 230, 259.
 Adee, Martha—128, 191, 215, 234, 259.
 Adee, Myrna—193, 259.
 Adee, Raymond—152, 153.
 Administration—70-79, 58-61.
 Adrian, Kenneth—225, 259.
 Advertising—309-340.
 Agricultural Association—229.
 Agricultural Engineers—225.
 Agriculture—36-41, 259.
 Ahearn, M. F.—134, 151.
 Aiken, John—84, 152, 155, 156, 164, 204, 228, 235, 256, 259.
 Ainsworth, Dorothy—123, 241.
 Akers, Elmer—229, 250, 259.
 Akers, Helen J.—233.
 Akers, Louis—241.
 Albertson, Aylro—191, 205, 211, 231, 259.
 Albrecht, Oscar—225, 259.
 Alden, Lawrence—180, 259.
 Alden, Ralph—186, 259.
 Aldous, Joan—259.
 Aldrich, Eugene—177, 227, 259.
 Alexander, Georgian—169, 214, 241.
 Allen, Don—119, 178, 259.
 Allen, Guy—125, 236.
 Allgire, Paul—115, 188, 259.
 Allison, Mildred—176, 259.
 Allman, LeRoy—130, 187, 259.
 Allmon, Arthur—189.
 Aloha Cottage—195.
 Alpha Delta Pi—169.
 Alpha Gamma Phi—177.
 Alpha Tau Omega—178.
 Alpha Xi Delta—170.
 Alspaugh, Barbara—169, 215, 259.
 Alt, Lillian—233.
 Alt, Theodore—214, 226, 241.
 American Institute of Architecture—223.
 Amerine, Marie—259.
 Amicossembly—194.
 Amistad—194.
 Amos, Prof. E. A.—57.
 Amstutz, John—259.
 Anderson, Carolyn—128, 191, 215, 235, 259.
 Anderson, Francis—115.
 Anderson, Jeanne—113, 172, 259.
 Anderson, Nina—171, 259.
 Anderson, Richard—225, 259.
 Anderson, Robert—185, 220, 241.
 Anderson, Shirley G.—158, 176, 220, 241.
 Anderson, Wallace—259.
 Andrews, James—241.
 Annexes—192, 193.
 Antrim, Seth—259.
 Apportionment Board—60.
 Arcadia—195.
 Armstrong, Phyllis—259.
 Arnold, Rev. J. David—208.
 Arnold, Mrs. J. David—208.
 Artman, Phyllis—259.
 Arts and Sciences—30-35.
 Ascham, Prof. Leah—61.
 Ashbaugh, Kathryn—171, 204, 221, 232, 259.
 Asher, Madeline—165, 170, 216, 259.
 Asher, Marian—170, 241.
 Ashlock, Donna—206, 215, 259.
 Athletics—134-161.
 Atkeson, F. W.—228.
 Atkins, Marcia—169, 260.
 Aufderhar, David—115, 225, 260.
 Austin, Margaret—128, 192, 206, 215, 218, 235, 260.
 Austyn, Mary—191, 216, 260.
 Avery, Arline—195, 213, 260.
- Baker, Patricia—191, 260.
 Baker, Shirley—125, 175, 260.
 Baldwin, Frances—126, 206, 207, 215, 235, 260.
 Baldwin, Lois—201, 260.
 Ball, Louis—186, 260.
 Ballard, Jack—134.
 Ballentine, Jack—227.
 Ballwe, Harold—260.
 Band—110, 111.
 Bandy, Alva—225, 235, 260.
 Banowetz, Leonard—165, 180, 204, 212, 224, 232, 260.
 Baptist Youth Fellowship—210.
 Barb, Melvin—204, 224, 260.
 Barber, Zella—106, 260.
 Barclay, Nelda—194, 206, 260.
 Barclay, Shirley—114.
 Barfoot, Prof. Dorothy—48, 212.
 Barnes, Dolores—260.
 Barnes, Louise—208, 215, 260.
 Barney, Duane—260.
 Barr, Herbert—165, 184, 260.
 Barr, William—260.
 Barrett, Elizabeth—233.
 Barrett, Ralph—149.
 Barrett, Vyron—229.
 Barry, James Jr.—227.
 Barry, Wallace—241.
 Barstow, Phyllis—200, 206, 260.
 Barta, John Jr.—261.
 Bartels, Wayne—213, 261.
 Bartley, Derrill—180, 261.
 Barton, Capt. Silas—116.
 Bascom, George—116, 165, 179, 204, 235, 261.
 Baseball—151.
 Basket Ball—144, 149.
 Baskett, Pauline—170, 241.
 Baucke, Cyril Jr.—188, 204, 224, 232, 261.
 Bayer, Margaret—209, 217, 241.
 Bayer, Warren—261.
 Baylies, Barbara—175, 261.
 Beach, Arthur—186, 261.
 Beach, Mildred—170, 211, 216, 261.
 Beach, Norma—170, 261.
 Beaumont, Larry—183, 241.
 Beauty Queens—96-103.
 Bebermeyer, Mary Ann—191, 261.
 Bechtel, Donald—212.
 Beck, Henry—241.
 Beck, Louise—201, 206, 207, 261.
 Beck, Patricia—171, 261.
 Becker, Muriel—170, 212, 261.
 Beckman, Martha—176, 220, 232, 261.
 Beech, Colene—192, 261.
 Beeman, Everett—115, 204, 261.
 Beezley, Eugenia—192, 209, 215, 261.
 Beim, Geneva—109, 127, 192, 261.
 Bell, A. W.—230.
 Bell, Elbert—229, 230, 261.
 Bell, Gail—208, 209, 261.
 Bell, Marilyn—114, 193, 261.
 Bell, Virgie—256, 261.
 Bellairs, Elsie—261.
 Bellairs, Harold—261.
 Beltz, Quinlin—225.
 Bender, Kenneth—261.
 Bendersky, Manuel—228.
 Benasak, Frank—235.
 Bennett, Joan—114, 174, 261.
 Bennett, Margaret—193, 241.
 Bennett, Mary—126, 175, 208, 209, 261.
 Bennett, Sonia—176, 211, 221, 261.
 Bennington, Bea—208.
 Bensing, Robert—178, 261.
 Bentley, Mary—174, 261.
 Berg, Florene—195, 221, 261.
 Bergmann, Alice—113, 199, 261.
 Bergmann, Norma—199, 216, 261.
 Bergner, Joan—191, 235, 261.
 Bernard, Robert—261.
 Bernasak, Frank—229, 262.
 Bernasak, Helen—235.
 Berner, Robert—262.
 Bertsch, Betty—174, 262.
 Best, Faye—192, 217, 262.
 Betscher, Betty—194, 262.
 Beta Theta Pi—167, 179.
 Betz, Marcene—235.
 Betz, Leine—196, 215, 218, 262.
 Beuschel, Lorenz—188, 226, 241.
 Bicker, Irena—192, 211, 234, 262.
 B'ckley, Alice—235.
 Bickley, Charles—262.
 Bicknell, BettyLou—171, 262.
 Biehl, ElvaMay—208.
 Biehman, Marcia—172, 217, 235, 262.
 Billiard, Francis—212, 233, 262.
 Billings, Ronald—262.
 Binford, Raymond—115, 187, 225, 262.
 Bisoeno, Robert—179, 262.
 Bischoff, Adele—112, 210, 241, 271.
 Bischoff, Georgine—112, 194, 210, 217, 258, 262.
 Bishop, Carolyn—206, 207, 220, 262.
 Bisler, William—132, 180, 222, 224, 241.
 Black, Arlene—112, 175, 262.
 Black, Leslie—237, 262.
 Blackburn, Harold—115.
 Blaha, Beulah—201, 215, 235, 262.
- Blaine, Barbara—170, 211, 237, 262.
 Blaker, Lawrence—112.
 Blaser, Floyd—204, 230, 232, 234, 241.
 Blecha, Prof. Frank O.—54.
 Block and Bridle—230.
 Blood, Roy—112.
 Blystone, Edna—192, 217, 235, 262.
 Blythe, Lawrence—229, 262.
 Board of Student Publications—118, 119.
 Bochaus, Dorothy—262.
 Boebel, Frederick—226, 241.
 Bogina, August Jr.—178, 235, 262.
 Bohart, Richard—115, 188, 229, 230, 234, 262.
 Böhi, Hans—262.
 Bohling, Lucille—221, 262.
 Bohling, Mildred—262.
 Bohmker, Fred—226, 241.
 Bohnstedt, Duane Jr.—262.
 Boley, Lyle—180, 228, 262.
 Bolton, James—185, 262.
 Bondurant, Dewey—223, 262.
 Bonebrake, Case—178, 222, 224, 262.
 Bonebrake, Marie—235.
 Borgman, Grace—197, 210, 262.
 Borgmann, Russell—226, 242.
 Borck, Helen—262.
 Borland, William—112, 262.
 Born, Wilbur—229, 230, 234, 263.
 Boutwell, Betty—263.
 Bowie, Walter—227.
 Bowman, Elna—193, 263.
 Boy, Gladys—128, 200, 216, 234, 263.
 Boyan, Helen—169, 212, 263.
 Boyd, Mary Lou—175, 221, 232, 242.
 Boyer, Bee Jean—193, 220, 232, 263.
 Boyer, Betty Jo—193, 220, 232, 263.
 Boyer, Margaret—263.
 Bracken, Craig—104, 106, 108, 112, 185, 219, 237, 242.
 Braden, Jean—110, 111, 174, 242.
 Bradley, Cleolis—71, 113, 123, 199, 263.
 Braedstreet, Lavonna—263.
 Brackeveldt, Beverly—171, 208, 232, 263.
 Brainard, Kathryn—175, 217, 263.
 Brainard, Olive—175, 263.
 Braman, Shirley—263.
 Branwell, Nancy—164, 173, 211, 263.
 Branwell, Virginia—173, 211, 263.
 Brandes, Henry—78, 155, 204, 222, 224, 232, 258, 263.
 Branson, George—263.
 Bransetter, Mrs. Tom E.—115, 173.
 Brass, Mary—173, 126, 218, 263.
 Brascfield, Patricia—173, 237, 242.
 Braum, Doris—199, 263.
 Bredbenner, Joseph—228, 263.
 Bred, Esther—92, 263.
 Brewer, Keith—150, 131, 263.
 Brewer, Dean—204, 263.
 Brewer, Doris—176, 212, 263.
 Briggs, Carleton—210.
 Briggs, Mrs. Carleton—210.
 Brim, Billy—180, 263.
 Broadie, Hallic—169, 217, 263.
 Broberg, Mary—173, 221, 263.
 Brokaw, William—263.
 Brooke, Franklin—224, 263.
 Brown, Barbara—125, 159, 173, 232, 263.
 Brown, Earl Jr.—227.
 Brown, J. Herbert—117, 263.
 Brown, Joyce—174, 211, 234, 263.
 Brown, Lee—111, 114, 115, 263.
 Brown, Lloyd Jr.—242.
 Brown, Louise—233.
 Brown, Patricia—193, 263.
 Brown, Paul—183, 263.
 Brown, Peggy—169, 221, 263.
 Brown, Robert—177, 264.
 Brown, Wilbur—112.
 Brubaker, Marilyn—159, 173, 218, 264.
 Bruenger, Erma—213, 242.
 Brunnermer, Genevieve—192, 220, 264.
 Bryan, Harold—188, 264.
 Bryan, Lorraine—201, 242.
 Bryant, Nancy—193, 206, 207, 264.
 Buchele, Mary—264.
 Buchler, Robert—183, 264.
 Buckley, Marion—212.
 Budden, Mary—206, 207, 264.
 Bunge, V. Marjorie—189, 200, 206, 207, 217, 264.
 Burch, Jean—113, 264.
 Burgwin, Mary—169, 264.
 Burgwin, Ro Jean—169, 264.
 Burkhead, Melvin—188, 264.
 Burns, Gordon—264.
 Burns, Phillip—212, 264.
 Burns, Richard—112, 182, 229, 264.
 Burr, James—177, 226, 242.
 Burroughs, Jonnie—115, 204, 208, 220.
 Burton, Betty—171, 218, 264.
 Buser, Mrs. Bill—212.
 Buser, Henrion—180, 212, 224, 242.
 Bush, Elinor—194, 201, 242.
 Bush, Leola—264.
 Business Student Association—220.
 Busch, Shirley—111, 197, 219, 264.
 Buster, Virginia—176, 211, 214, 264.

—B—

Butcher, Lois—189, 198, 206, 207, 218, 264.
Butler, Margaret—242.
Butler, Robert—264.
Button, Elizabeth—191, 219, 264.
Button, Marilyn—191, 218, 264.
Byers, Norman—220, 242.
Byler, Mary—128, 165, 172, 235, 264.

—C—

Cable, Louis—225.
Cade, M. Bernice—173.
Cadwell, Minerva—197, 207, 217.
Caimden, William—229.
Cain, Richard—228.
Cain, Roland—115.
Call, Dean L. E. 37, 71.
Callahan, J. P.—212.
Cameron, Carolyn—191, 211.
Campfield, Roy—187.
Campus Development Committee—61.
Canale, Margaret—242.
Cannon, Madonna—175.
Canterbury, Club—212.
Carinder, William—182.
Carl, Mary Louise—176, 207, 232.
Carl, Mary Susan—192, 206.
Carlson, Dallas—213.
Carlson, Lois—192, 206, 207, 234, 265.
Carlson, Ruth—213, 242.
Carman, Quentin—115, 181, 229, 230, 234, 265.
Carpenter, Christine—173, 265.
Carr, Betty—104, 169, 204, 231, 232, 265.
Carr, Gerald—184, 265.
Carr, Mary Ellen—265.
Carroll, Lois—265.
Carter, Robert—265.
Cartar, Donald—108, 164, 165, 182, 265.
Case, Clifford—183, 229, 230, 235, 242.
Cassidy, Mattie A.—200.
Cavence, James—115, 234, 265.
Cazier, Judith—173, 265.
Cederberg, Margie—194, 213, 215, 217, 242.
Cederberg, Richard—173, 265.
Chaffee, George—228, 265.
Chaffee, Milton—188, 265.
Chalk, Kay—194, 201, 265.
Chamberlin, Virginia—193, 215, 218, 265.
Champion, Ruth—242.
Chandler, William E.—115, 165, 185, 265.
Chapin, Alicia—233.
Chapin, Clinton—115, 179, 265.
Chapin, Wayne—111.
Chapman, Shirley—191, 216, 265.
Chappell, Leo—184, 265.
Chaput, Madonna—199, 212, 265.
Charlson, Anne—175, 221, 265.
Chatterbox—196.
Cheatum, egg—171, 265.
Chemical Engineers—224.
Cherry, Bethyl—199, 242.
Cherry, Brainerd—227, 265.
Childers, Maxine—169, 265.
Childs—225, 265.
Chinn, Charles—164, 185, 224, 265.
Chipman, Edwin—18, 220, 233, 265.
Chi Omega—171.
Chitwood, John—182, 265.
Chiquette, Henry Jr.—206, 207, 265.
Chrisman, George—265.
Chrisman, Mina—220, 265.
Christian Youth Fellowship—208.
Christiansen, Doris—200, 234, 242.
Church, Elwyn—188, 228, 265.
Church, John—188, 226, 243.
Church, Maxine—85, 221, 232, 265.
Churchman, William—114.
Cibolski, Patricia—171, 212, 243.
Civil Engineers—225.
Clark, Carol—170, 215, 265.
Clark, Mrs. Edith—196.
Clark, GeorgiJean—243.
Clark, Kate—128, 172, 210, 217, 234, 265.
Clark, L. Eileen—191, 206, 216, 266.
Clark, Raymond—229, 230, 266.
Clark, Jean—221, 232.
Clark, Yvonne—181, 221, 233, 266.
Clark's Gables—198.
Clason, Betty—126, 224, 266.
Claycomb, Charles—185, 266.
Clegg, Helen—120, 164, 170, 237, 266.
Clemence, Dorothy—266.
Clemm, R. G. Jr.—266.
Cline, Donald—112, 266.
Cline, Erus—81, 208, 229, 266.
Clovia—172.
Clowers, Richard—183, 266.
Coberly, Leanna—266.
Cochran, Dorothy E.—124, 132, 199, 218, 231, 291.
Cochran, Dorothy M.—208, 229, 243, 266.
Cochrane, Owen—151.
Cohen, Harold—227.
Cohn, Vesta—128, 172, 206, 216, 235, 266.
Coed Court—197.
Cole, Betsy—175, 243.
Coleman, Patricia—192, 235, 266.
Coles, Herbert—131, 182, 194, 266.
Collegian—120-123.
Collette 4-H—234, 235.
Collier, James—177, 266.
Collier, Margaret—196, 221, 266.

Collings, Virginia—257.
Collins, Ann—175, 266.
Collins, Betty Lou—191, 234, 236, 266.
Collins, Margaret—114, 243.
Collins, Robert—183, 266.
Collins, Sherwood—152, 232, 266.
Collister, Patricia—112, 173, 212, 219, 266.
Colyer, Miriam—164, 172, 214, 235, 266.
Comba, Louis—227.
Compton, Dazey—196, 220, 266.
Condon, Robert—165, 177, 266.
Condry, Carson—224.
Cone, David—114.
Conkey, Fordyce—266.
Conley, Emerson—213, 266.
Connor, John—266.
Conroy, Bernard—212.
Converse, Harry—243.
Converse, Virginia—194, 215, 266.
Cook, Morley—185, 226, 243.
Coombs, Vincent—156, 243.
Coon, Patricia—266.
Cooper, Arthur—266.
Cooper, Clarice—198, 206, 207, 216, 266.
Cooper, Juanita—191, 219, 266.
Cordero, Rosendo—157, 212, 227, 266.
Corey, Alvera—192, 206, 216, 266.
Corke, Kenneth—267.
Cornelius, Lorna—220, 235, 267.
Cornell, Robert—188, 227, 232, 267.
Cort, C. M.—236.
Cortus, Mary—212, 215, 267.
Cosmopolitan Club—236.
Costello, Margaret—174, 212, 216, 267.
Cotner, Melvin—115, 181, 208, 228, 229, 230, 267.
Cousins, Mrs. T. H.—201.
Cowan, Dale—182, 229, 267.
Cowan, Joyce—198, 267.
Cox, Harold—181, 267.
Cox, Jacquelyn—191, 267.
Cox, R. E.—230.
Cox, Wilbert—267.
Craft, Doris—169, 243.
Cram, James—225.
Crandall, Lester—165, 181, 228, 229, 230, 233, 267.
Craven, Barbara—257.
Crawford, Betty—175, 267.
Crawford, Dale—182, 243.
Crawford, Doris—115.
Crawford, Glen—229, 230, 243.
Crawford, M. Jean—169, 267.
Crawford, Mary—208, 209, 267.
Crawford, Maxine—120, 170, 237, 243.
Crawford, Nancy—170, 267.
Crawford, W. W.—225.
Creviston, James—267.
Crippen, Joyce—112, 194, 212, 219, 267.
Criss, Hubert—222, 224, 233, 267.
Criss, Norma—233.
Crockett, Joyce—125, 192, 235, 267.
Croghan, Donald—228.
Cronk, Maxine—267.
Crooks, Charles—267.
Crooks, James—222, 225, 243.
Cross, Otis—182, 222, 243.
Cross, Willis—172, 206, 207, 217, 267.
Crow, Horace—180, 267.
Culbertson, Bruce—115, 267.
Cunningham, Betty, James—267.
Cunningham, Bruce—177, 267.
Cunningham, James—153.
Curnutt, Elmer—267.
Currier, Dalena—209, 215, 267.
Curry, Robert—157, 185, 267.
Curry, Arch—115, 267.
Curtis, Jack—124, 243.
Curtis, James—115, 185, 212, 267.
Cybel, Florence—198, 212, 237, 267.
Cyphers, Mary—169, 217, 267.

—D—

Dairy Club—228.
Dalrymple, Clyde Jr.—111.
Dalrymple, Evelyn—225.
Dameron, Helen Deane—191, 210.
Dams, Frederick—228.
Dancke, Charles—182, 268.
Danielson, Arlie—115, 165, 180, 268.
Danielson, Dulcie—173, 268.
Darby, Anne—206, 207, 243.
Darby, Tonette—206, 215, 268.
Darby, Louise—206, 207, 216, 231, 268.
Darling, Irvin—228.
Daugherty, Jack—115, 268.
Davenport, David—182, 212, 268.
Davenport, John—182, 268.
Davidson, Fernell—201, 215, 268.
Davidson, Joan—113, 268.
Davis, Barbara—174, 211, 217, 232, 243.
Davis, Cleota—196, 268.
Davis, Dent Jr.—180, 224, 243.
Davis, Donald—187, 268.
Davis, Eldon—180, 268.
Davis, Prof. H. W.—118, 253.
Davis, Jim—164, 180, 228, 232, 268.
Davis, Elmer Jr.—182, 229, 268.
Davis, Yvonne—196, 206, 207, 243.
Davis, Rev. Charles—212.
Davitt, Francis—194, 268.
Day, Wilburn—268.

Dayhoff, Dale—268.
Dayhoff, Herbert—183, 268.
Deardorff, Beth—192, 268.
Debate—131.
DeBoer, Emma Jean—165, 174, 232, 268.
DeBruque, Philip—268.
Deewall, Ruth—111, 128, 191, 211, 216, 235, 268.
Delano, Kathleen—192, 268.
Delgado, Del—220, 268.
Delgado, Eileen—235.
Delta Delta Delta—23.
Delta Tau Delta—180.
DeMars, Lloyd—268.
Denison, Charles—268.
Denison, Patricia—170, 228, 268.
Deniston, Leslie—169, 208, 224, 268.
Denman, Edwin—268.
Dent, Opal—194, 208, 234, 268.
Denton, Leland—234.
Depew, Mrs. Edith W.—205.
DePuy, Martha—210, 268.
Dewey, Nancy—194, 206, 234, 268.
DeZurko, Madith—114.
Dial, Barbara—169, 224, 243.
Diaz, Jose—212, 227, 268.
Dick, Betty Jo—192, 207, 268.
Dick, Marjorie—110, 111, 127, 175, 268.
Dickens, Ralph—183, 269.
Dickenson, James—269.
Dickey, Doris—128, 175, 244.
Dickey, Ruby—218, 208, 206, 215, 234.
Dickinson, Betty—206, 215, 269.
Dickson, Ivy—171, 244.
Dickson, Lawrence—233.
Dietrich, LeRoy—188, 227, 269.
Dietrick, Donald—183, 269.
Diggle, Nancy—165, 176, 211, 269.
Dildine, Evan—269.
Dillard, Alice—173, 269.
Dill, Doris—173, 269.
Dingess, Martha—192, 269.
Division of College Extension—54-55.
Dixon, Dorothy—212, 228, 269.
Dixon, James—269.
Doby, Paul—177, 269.
Dodderidge, Richard—120, 130, 164, 187, 232, 269.
Dodd, Helen—269.
Dole, Claribel—216, 269.
Dorley, Harriet—169, 244.
Dorley, Leanna—193, 269.
Dooley, Dorothy—113, 208, 216, 269.
Dorf, C. A.—221, 243.
Dorf, Charlotte—170, 213, 221, 269.
Dorf, Dorraine—120, 170, 213, 218, 237, 244.
Doran, Phillip—196, 269.
Douce, Wayne—115, 128, 204, 206, 234, 269.
Dougherty, Boyce—115, 229, 269.
Douglass, Julia—174, 269.
Drake, Norma—269.
Drake, Shirley—269.
Draney, Donna—199, 212, 269.
Draney, Edwin—115, 229, 230, 234, 269.
Dresse, William—117.
Drows, James—106, 180, 232, 269.
Dubs, Clara—192, 208, 209, 220, 236, 244.
Dubs, Florence—192, 208, 232, 244.
Dubois, Sue L.—212.
Duck, Rosa—192, 224, 269.
Duffy, Margie—114, 173, 212, 217, 269.
Duke, Lloyd—226, 244.
Dunbar, Miriam—198, 206, 207, 217, 235, 269.
Duncan, Lawrence—244.
Dunlap, Jack—157, 188, 269.
Dunlap, Robert—184, 269.
Dunn, Dean—225, 269.
Duphorne, June—199, 206, 269.
Durham, James—187, 269.
Durham, Olga—198, 208, 215, 270.
Durnik, Ardith—270.
Durr, Ila—171, 270.
Durr, Mary—171, 216, 244.
Dutton, George—270.
Dyer, Dale—244.
Dykeman, Joan—171, 221, 270.

—E—

Earhart, Elaine—270.
Earl, John—223, 233, 270.
Easley, Glynden—226, 244.
Eaton, Ruthelene—169, 211, 270.
Eberle, Margery—220, 270.
Eberling, Rex—225, 233, 270.
Eckelman, David—185, 270.
Eckert, Joyce—175, 211, 270.
Eddy, Virginia—112, 191, 208, 216, 270.
Educational Adjustment Committee—61.
Edwards, Earl Jr.—270.
Edwards, Sue—173, 244.
Eggerman, John—115, 165, 182, 213, 229, 270.
Eisenberg, David—125, 227, 270.
Eisenhower, Helen E.—233.
Eisenhower, Milton S.—20, 87, 134.
Eisenhut, Alyce—174, 216, 270.
Ekart, Donna—270.
Ekart, Dorothy—257.
Ekart, William Jr.—270.
Eklahl, Inez—213.
Elcock, Prof. Helen—61, 212.
Electrical Engineers—225.
Elling, Helen—174, 270.

Elling, M. Maxine—164, 174, 209, 232, 244.
Elliott, Robert—229.
Elliott, Victor—229.
Ellison, John—115, 232, 270.
Emme, Louis—115, 203, 213, 228, 229, 270.
Engel, Albert—213, 220, 233, 270.
Engel, Jacques—233.
Engelhardt, Wayne—115, 270.
Engelsland, Charles—178, 270.
Engineering & Architecture—42-45.
Engineering Council—222.
England, Reid—177, 226, 244.
Engle, Betty Ann—118, 191, 207, 244.
Engle, Dorothy—270.
Engle, Mary Jane—114, 191, 206, 215, 270.
English, Dorothy—191, 270.
English, Rita—233.
English, William—212, 270.
Ensign, Rosemary—109, 170, 270.
Epp, Virginia—171, 221, 270.
Ericson, Neil A.—188, 225, 270.
Erwin, Barbara—170, 209.
Erwin, Orda—202.
Eschenburg, Bob—104.
Eslinger, Charles—115, 188.
Espind, Nadine—192.
Esquire—202.
Estes, Ross—115.
Eubanks James Jr.—271.
Evans, Jean—191, 206, 216, 271.
Evans, Carol Shields—271.
Evans, Lawrence—271.
Evans, Phyllis—171, 205, 224, 271.
Evans, Roberta—209, 215, 271.
Ewart, Frances—205, 210, 219, 231, 236, 271.
Ewart, Marjorie—210, 219, 231, 236, 271.
Eystone, Merle—128, 132, 204, 229, 235, 271.

—F—

Faculty Council—60.
Faculty String Quartet—114.
Fagerberg, Jane—82, 113, 169, 203, 205, 213, 220, 271.
Fagg, Joseph—271.
Fairbanks, Everitt—271.
Fairman, Pate—132, 171, 205, 212, 221, 231, 258, 271.
Fairman, Virginia—174, 212, 271.
Fanning, Clifford—188, 244, 271.
Farn, Penelope—193.
Farn House—181.
Farmer, Mrs. George—172.
Farmer, James—271.
Farrell, Margene—212.
Faulkner, Thomas—116, 185, 271.
Fayette, Jacqueline—170, 211, 215, 271.
Features—64-95.
Fedeli, Mary—271.
Fedell, Richard—271.
Feeny, Vincent—271.
Fehr, Newton—164, 183, 271.
Fellman, Clarence—226, 244.
Fenton, Lucille—114, 171, 217, 244.
Fenton, Ruth—71, 132, 175, 203, 215, 231, 244, 295.
Fenny, John—182, 226, 244.
Ferguson, Clayton—116, 271.
Ferguson, Doris—192, 271.
Ferguson, Prof. John—54.
Fernkopf, Kenneth—271.
Fessler, Ruth—193, 271.
Fetter, William—116, 177, 212, 229, 271.
Ficken, Erma—191, 216, 271.
Ficken, Eunice—244.
Field, Mark—228.
Fields, Helen—219, 224, 245.
Fieser, Lorine—128, 191, 206, 207, 234, 271.
Finch, Morleen—108, 165, 171, 232, 245.
Finkelstein, Alex—226, 245.
Fiser, Lud—135.
Fiser, Margye—174, 217, 232, 271.
Fishburn, Frank—228.
Fisher, Faye—257.
Fisher, George—229.
Fisher, Harriett—191, 271.
Fitzgerald, Robert—271.
Fitzsimmons, Betty—131.
Flannelly, James—185, 271.
Flemer, Neva—194, 196, 206, 207, 214, 217, 271.
Fletcher, William—116.
Fletcher, Albert Jr.—187, 271.
Fletcher, Lou Jean—104, 171, 271.
Fletcher, Robert—180, 232, 272.
Flynn, Lynn—229, 233.
Flippo, Elizabeth—108, 194, 200, 206, 207, 219, 272.
Flipse, Margaret—195, 205, 209, 236.
Fluhr, Marilyn—272.
Flook, Pauline—106, 132, 173, 232, 237, 245, 276.
Flory, Gertrude—233.
Flory, William—229, 230, 272.
Fogleman, Ralph—180, 204, 232, 237, 272.
Folk, Norma—197, 272.
Football—135-143.
Ford, Donald—188, 272.
Ford, Kennev—28, 94.
Fordess, William—253.
Fortenberry, Jacob Jr.—228, 272.
Foster, Jane—193, 272.
Fowler, Georganne—194, 199, 272.

Fowler, Wayne—116, 223.
Fralick, Eloise—111, 198, 272.
Fralick, Naomi—112, 192, 216, 232, 272.
Francis, Carol—128, 191, 235, 272.
Francis, Norene—111, 113, 128, 219, 234, 272.
Franklin, Lyla—191, 206, 207, 272.
Franz, Ireland—116, 187, 229, 232, 272.
Frazier, F. F.—225.
Frazier, John Jr.—272.
Frazier, Samuel—227.
Fredrick, Ida—176, 216, 245.
Fredrickson, Bonnie—173, 272.
Fredrickson, Pauline—176, 210, 221, 272.
Freeman, Mary—193, 206, 217, 272.
Freienmuth, Shirley—172, 205, 209, 214, 272.
Freshman—214.
Freshman Home Economics Club—215, 216.
Frey, William—227.
Friel, Mrs. Grace—195.
Frizzell, Connie—175, 272.
Frohm, Hy—213.
Frost, Forrest—272.
Fuller, John—183, 272.
Fuller, Mrs. Lillian—197.
Fuller, Phyllis—128, 194, 200, 234, 272.
Fuller, Richard—154, 179, 225, 272.
Funston, Jules—188, 272.
Funston, Marian—194, 197, 207, 236, 272.
Fyler, Calvin—272.

—G—

Gage, Walter Jr.—157, 185, 272.
Gaines, Hazel—272.
Galloway, Doris—128, 191, 203, 217, 235, 245.
Gamma Delta—213.
Garberick, Norma—272.
Gard, John—272.
Gardner, Annie—191, 205, 231, 272.
Gardner, Julia—272.
Garrison, Betty—272.
Gates, Dell—116, 204, 229, 233, 273.
Gates, Vonda—71, 193, 273.
Gatz, Jerry—173, 206, 219, 273.
Gatz, Katharine—174, 273.
Gawthrop, Arthur—273.
Gee, Jerry—224, 273.
Gee, Marcia—233, 273.
Gee, Mary—193, 206, 217, 273.
Geffert, Ima—112, 273.
Gehrke, Geraldine—219, 245.
Gehrke, Irene—130, 194, 213, 234, 273.
Gehrke, Thornton—183, 273.
Geisler, Ordella—227.
Geisler, Roland—273.
Geist, Marjorie—192, 273.
Gelbart, Nathan—228.
Gellarr, Martin—185, 273.
Gelpman, Eugene—273.
Gemmill, Dr. George—54, 61.
George, George—272.
Gerlach, Mary—175, 221, 273.
Gerth, Virginia—191, 216, 218, 273.
Gesellen, Victor—226, 245.
Geyer, Katherine—118, 221.
Gfeller, Phyllis—173, 273.
Gibbins, Lucille—192, 215, 273.
Gibbins, Darlyn—233.
Gibson, Margaret—273.
Giddings, Verril—111, 229.
Giesy, Billy—116, 273.
Gifford, Betty—273.
Gifford, Falcnor—273.
Gilbert, Marilyn—111, 113, 206, 207, 215, 273.
Glaze, Corinne—190, 216, 273.
Gillan, Betty—176, 208, 217, 273.
Gillan, Dale—116, 128, 181, 229, 230, 234, 238, 273.
Gillan, Robert—185, 273.
Gillespie, Howard—116, 179, 273.
Gillilan, Dick—180, 204, 232, 273.
Gillispie, James—273.
Gillmore, Helen—216, 273.
Gillmore, Edna—170, 273.
Gillmore, Ruth—191, 205, 273.
Gingles, Alice—191, 273.
Gingrich, Virginia—175, 273.
Gist, Marianne—171, 274.
Givens, Jay—208, 229, 274.
Glaze, Jacques—195, 208, 221, 274.
Gleason, James—185, 222, 225, 245.
Glover, Carolyn—176, 274.
Goddard, William—229, 274.
Godfrey, Joan—191, 217, 245.
Goerzen, Kenneth—229, 230, 233, 274.
Goetsch, Gertrude—154.
Croez, Edward—229.
Goff, Gladys—128, 172, 205, 206, 207, 217, 232, 234, 274.
Goforth, John—228.
Golf—130.
Gonzales, Gabriel—228, 274.
Gonzalez, William—229.
Gooch, Gwendolyn—111, 128, 172, 234, 274.
Good, Ardith—193, 274.
Good, Johnnie—236, 258, 274.
Goodell, Jane—195, 274.
Gordon, Robert—183, 274.
Gore, Lorna—192, 208, 209, 229, 274.
Gorman, Richard—183, 274.
Goss, Charles—274.
Gossard, Rachel—132, 214, 215, 231, 245, 287.

Gotri, Anna—216, 235, 274.
Gould, Elizabeth—191, 235, 274.
Grabaus, Joseph—225, 274.
Graduate School—56.
Grady, Joseph—116.
Gragg, David—180, 274.
Graham, Roy—184, 274.
Grandfield, Virginia—128, 172, 209, 217, 234, 274.
Granstedt, John—222, 223.
Graper, Lucille—112, 175, 245.
Grauerholz, Eula—194, 213, 274.
Graves, John—155, 178, 274.
Gray, Carl—181, 245.
Grayson, Betty Jane—216, 274.
Grason, Dorothy—274.
Greathouse, Evelyn—165, 174, 182, 274.
Greathouse, Leonard—185, 226, 245.
Greathouse, Roland—274.
Green, Eileen—245.
Green, Elton—116, 179, 274.
Green, Evelyn—169, 217, 274.
Green, Mary Lee—170, 274.
Green, Mary Logan—175, 211, 274.
Green, Martha—175, 245.
Greenwalt, Jeanne—191, 205, 211, 231, 232, 236, 274.
Greene, John—224.
Greenstreet, Doris—192, 209, 274.
Greer, Irene—171, 214, 217, 245.
Gregory, Mary—200, 206, 207, 234, 274.
Grenier, Patricia—127, 212, 220, 245.
Gress, Georgi—112, 274.
Grieb, W. A.—116, 275.
Griffith, Evan—81.
Griffith, William—186, 275.
Grimes, Prof. W. E.—204, 250.
Grittman, Helen—170, 221, 275.
Groberg, Donna—193, 275.
Groff, Richard—183, 275.
Groody, Mrs.—171.
Grothe, Gerald—188, 275.
Grove, Gwen—175, 219, 275.
Grundeman, Marjorie—275.
Guard, Phil—112.
Guerrant, Eileen—176, 211, 275.
Guerrant, Rev. William—211.
Guerrant, Mrs. William—211.
Guest, Margaret—208, 209, 245.
Guest, Margery—208, 209.
Guhl, Kathryn—106, 107, 275.
Gull, William—275.
Gunning, Mary Helen—191, 75.
Guthrie, Jean—275.
Gutsch, Nellie—275.
Gwin, Betty Ann—175, 195, 221, 275.
Gwin, Dorothy—195, 221, 275.
Gwin, Francis—178, 257.

—H—

Haag, Donna—190, 275.
Haas, Harvey—183, 275.
Hackertot, Lucille—194.
Hackney, Janey—109, 125, 191, 206, 207, 235, 275.
Hadley, James—222, 225, 275.
Häberle, John—178, 272.
Hagans, Aileen—201, 275.
Hageman, Joanna—192, 206, 207, 275.
Hageman, Joy—112, 174, 234, 275.
Haggard, John—177, 226, 246.
Haggman, Helen—213, 215, 218, 275.
Hagler, Harry—187, 275.
Hague, Darlene—110, 111, 192, 232, 275.
Hahn, Josephine—209, 275.
Hairs, Philip—219, 227, 234, 275.
Haines, Margaret—191, 275.
Hakanson, Harold—116.
Halderson, Marilyn—275.
Halderson, Ruth—176, 217, 275.
Hale, Beverly—170, 206, 207, 232, 275.
Hale, William—180, 275.
Hall, Charles—275.
Hall, Gertrude—246.
Hall, Mildred—171, 217, 275.
Hall, Phyllis—113, 201, 206, 215, 235, 276.
Hall, Ralph Jr.—276, 277.
Hall, William—112, 276.
Hamilton, James—276.
Hamilton, John—225, 276.
Hamilton, Howard—233, 276.
Hammer, Ruth—193, 217, 276.
Hammon, Dorothy—233.
Hammond, Clarice—192, 211, 217, 276.
Hammond, Edna—173, 212, 276.
Hammond, Helen—112, 192, 237, 276.
Hammond, Mary—22, 276.
Hamcock, Eda Mae—158, 176, 276.
Hanis, Dorothea—169, 276.
Hank, Gerald—188.
Hann, Jeanne—171, 276.
Hanna, Floyd—24.
Hannah, Betty Sue—200, 232.
Hansen, Enas—128, 172, 213, 217, 235, 276.
Hansen, Joyce—198, 206, 215, 276.
Hansen, Norman—276.
Hanson, George—116, 213, 276.
Hanson, Richard—183, 276.
Hanson, Stanley—182, 276.

Hardin, Clarence—177, 227, 246, 276.
Hardin, Russell—177, 226, 235, 246, 284.
Hardin, Mrs. Russell—177.
Harding, Mrs. Eura—175.
Hardy, Margaret—112, 276.
Hargadine, Stanley—229, 276.
Hargis, John—183, 276.
Hargis, Sidney—183, 276.
Harper, Mary—205, 208, 209, 246.
Harper, Virginia—125, 127, 165, 175, 212, 224, 276.
Harrat, Robert—165, 186, 276.
Harris, Florence—276.
Harris, Frank—116, 183, 276.
Harrison, Donald—225, 276.
Harrison, James—128, 202, 234, 276.
Harrison, Walter—276.
Harry, Wilton—246.
Hart, Phyllis—276.
Hart, Wilbur—229, 234, 246.
Hartman, Irma—128, 200, 234, 246.
Hartnett, Patricia—170, 212, 220, 276.
Harvey, Max—183, 226, 246.
Harvey, Roy—164, 184, 276.
Harvey, Virginia—201, 276.
Haslouer, Arlene—277.
Hasler, Elizabeth—190, 246.
Hauke, Ellen Louise—193, 205, 213, 217, 277.
Haun, Christina—173, 277.
Haun, Eugene—246.
Haury, Ellen—199, 277.
Hawes, Averil—276.
Hawley, Eugene—206, 277.
Hay, William—277.
Hayes, Beverly—176, 206, 220, 277.
Haylett, Joan—176, 218, 232, 277.
Haylett, Ward—152, 277.
Haylett, Ward Jr.—179, 277.
Haymaker, H. H.—134.
Hensley, Gertrude—233.
Heading, Orville—233.
Heaton, James—187, 277.
Heberer, Nina—237, 246, 175.
Hebert, Ben—177, 212, 227, 246, 277.
Hecht, Roger—128, 202, 229, 234.
Heckman, Elizabeth—277.
Heggy, Compton—210, 225, 277.
Held, Barbara—176, 246.
Helfrey, Jean—191, 217, 235, 277.
Heline, Robert—213, 233, 277.
Helm, Prof. John—247.
Hemphill, Jean—277.
Hemphill, Russell—277.
Henderson, John—188, 277.
Henkle, Madelyn—277.
Henley, Charles—185, 277.
Hennon, Helen—277.
Heure, Martha—170, 215, 277.
Henshall, John—277.
Hensley, Ellen—193, 210, 277.
Hensley, Frank—229, 277.
Hensley, Hoimar—225, 233.
Henson, Dorothy—199, 210, 277.
Herdt, Gilbert—128, 202, 234, 277.
Herdon, Natalie—171, 200, 258, 277.
Herr, Gordon—152, 277.
Herr, Vivian—112, 194, 200, 206, 217, 277.
Herres, James—179, 224, 246.
Hersh, Barbara—193.
Hervey, James—164, 188, 227, 277.
Herwig, Robert—187, 277.
Heter, Carol Jean—108, 175, 214, 231, 235, 236, 277.
Heyne, Elmer—230.
Hibbs, Alvin—277.
Hickney, Phyllis—203, 227, 236, 278.
Highfill, Betty—206, 207, 220.
Hildebrand, Wilma—113, 117, 191, 215, 234, 236, 278.
Hildenbrand, Arthur—152, 153, 188, 278.
Hilgendorf, Harold—116, 180, 235, 278.
Hilgendorf, Robert—306.
Hill, Bobbie—155, 164, 178, 232, 278.
Hill, Donald—111, 187, 278.
Hill, Harriet—199, 278.
Hill, Dr. Howard T.—237, 254.
Hill, R. C.—220.
Hill, Ralph—378.
Hiller, Herbert—183, 278.
Hills' Heights—198.
Hills, Mrs. W. H.—198.
Hinds, Betty Jean—173, 246.
Hinds, Eugene—276.
Hineman, Florence—170, 212, 220, 278.
Hines, Harold—278.
Hirleman, Edwin—187, 225, 232, 278.
Hix, Margaret—193, 215, 234, 278.
Hix, Mary—193, 215, 234, 278.
Hoath, Gordon—181, 246.
Hobbs, Miriam—164, 175, 216, 278.
Hobbs, Ray—229.
Hodgson, Joseph—112, 128, 202, 222, 223, 234, 278.
Hodgson, Mary—111, 158, 197, 236, 278.
Hodgson, Ruth—176, 231, 236, 278.
Hoffman, Annette—173, 278.
Hoffman, Shirley—198, 278.
Hofess, Donald—185, 233, 258, 278.
Hofess, Jo Harriet—175, 278.
Hogan, Betty—171, 246.
Holdren, Louise—69, 169, 278.
Holdren, Robert P.—116, 229.
Holleck, Jo Ann—170, 206, 207, 218, 278.
Holeman, Allen—229, 230, 278.

Holland, Mrs. M. E.—209.
Hollecker, Rita—131, 192, 212, 220, 246.
Hollecker, Wilma J.—212, 278.
Hollis, Ted Jr.—116, 202, 278.
Holm, Betty Jo—169, 215, 218, 278.
Holm, Mary—169, 211, 217, 232, 246.
Holmes, Ernest—116, 208, 224, 278.
Holmgren, Jean—125, 126, 176, 210, 278.
Holt, Carl—183, 278.
Holt, Harold—111, 183, 278.
Holz, Dr. A. A.—27, 60, 204.
Home Economics—46-49.
Home Economics Executive Council—214.
Home Economics Nursing Club—218.
Home Economics Publicity Club—216.
Home Economics Radio Club—217.
Home Economics Service Club—217.
Hommon, Raymond—225, 233, 278.
Hood, Richard—145, 183, 278.
Hoover, Prof. Earl—107, 237.
Hoover, Leonard—180, 225, 246.
Hoover, Vernon—179, 224, 278.
Hoppas, Dean—154, 177, 235, 279.
Hoppes, Carol—257.
Hopson, Geraldine—192, 279.
Horan, Cornelius—228.
Hosgood, Mary Frances—176, 247.
Hottman, Calvin—279.
Houghton, Barbara—175, 247.
Houghton, Lois—197, 206, 234, 279.
Houk, Gerald—111, 188, 279.
House of Wilton—202.
Houseworth, Mildred—176, 247.
Hovey, Lucy—279.
Howard, Burt—148, 279.
Howard, Claude—183, 279.
Howard, Donald—183, 279.
Howard, Shelton—183, 279.
Howard, Virginia—209.
Howe, Dr. Harold—56, 60, 61, 112.
Howe, Hazel—216.
Howell, Barbara—171, 200, 279.
Howell, Gladys—227.
Hownstein, Elaine—113, 127, 176, 279.
Howery, Ellen—113.
Hubbs, Junior—188, 213, 227, 279.
Huddleston, Ann—125, 176, 210, 258, 279.
Huddleston, Willa—279.
Huddiburg, Asst. Dean L. E.—31.
Hudson, Eunice—191, 279.
Hudson, Glenn—208, 224.
Hueben, Donald—183, 279.
Huffington, Bonnie—208, 221.
Huffman, Robert—222, 224, 247.
Hughes, John—156, 228.
Hugos, Phyllis—174, 208, 209, 279.
Hunfeld, Pat—130, 232, 279.
Hunt, Elizabeth—206, 279.
Hunt, Kenneth—185, 279.
Hunt, Nancy—127, 275, 279.
Hurd, Marilyn—173, 237, 247.
Hus, Janice—193, 275, 279.
Husman, Dorothy—192, 232, 279.
Hutchison, John—279.
Hutchinson, Roberta—233.
Hutton, John—187, 232, 279.
Hyde, Emma—212, 220.

—|—

Ice, John William—279.
Idol, Kathleen—175, 279.
Ince, Roberta—104, 191, 232, 234.
Independent Student Party—189.
Industrialist—129.
Ingmire, Cecil—177, 228, 279.
Ingle, Leon—225, 279.
Institute of Citizenship—57.
Intramurals (Men's)—154-157.
Intramurals (Women's)—158-161.
Inter-Fraternity Council—164.
Inter-Fraternity Pledge Council—165.
Iring, Felicia—247.
Ives, Robert—144.

—J—

Jackson, Andrew—224, 236, 279.
Jackson, Boyd—247.
Jackson, Ernest—183, 222, 224, 247.
Jackson, Leon—225, 279.
Jackson, Thelma—171, 247.
Jackson, Vera—279.
Jackson, William—202, 247.
Jacobs, Ruth—175, 221, 279.
Jacob, Vera—175, 247.
Jacobs, Frank—279.
Jacobs, Stanley—228.
Jacobson, Bernard—112, 202, 229, 230, 234.
Jacobson, Glen—111, 202, 279.
Jacques, Robert—279.
Jaedicke, Margie—113, 194, 198, 247.
Jaedicke, Robert—111, 116, 279.
James, Albert—280.
Janssen, Vernon—280.
Jantz, Dorothy—172, 220, 234, 280.
Jarvis, Beth—171, 205, 217, 280.
Jelden, Charles—117, 280.
Jenkins, Helen—214, 234, 247.
Jenkins, Mary Belle—112, 169, 280.
Jennings, Mary—173, 232, 280.
Jennison, Kenneth—280.

Jewell, Charles—227, 280.
Jodon, Doris L.—280.
Johnson, Byron—280.
Johnson, Donald—188, 204, 225, 280.
Johnson, Doris—257.
Johnson, Edgar—188, 280.
Johnson, Eli—280.
Johnson, Harold—54, 280.
Johnson, Janet—221, 280.
Johnson, LaVerne—213, 220, 280.
Johnson, Leonard—225.
Johnson, Lois—280.
Johnson, Margaret—213, 216, 235, 280.
Johnson, Marj—174, 220, 280.
Johnson, Marvin—226, 247.
Johnson, Mary Avis—169, 280.
Johnson, Maurine—210, 280.
Johnson, Milo—183, 280.
Johnson, Raymond—280.
Johnson, Frederick V.—280.
Johnson, Lila Lou—169, 280.
Johnson, Marjorie—247.
Jones, A. R.—26.
Jones, Donna—128, 206, 207, 216, 234, 280.
Jones, Mrs. Edyth—172.
Jones, Francis—280.
Jones, George—178, 280.
Jones, Howard—228, 280.
Jones, Janet—169, 280.
Jones, Jo Anne—112, 280.
Jones, Lloyd—227.
Jones, Marilyn—291, 206, 215, 280.
Jones, Mary Beth—112, 191, 219, 234, 280.
Jones, Mary—280.
Jones, Norma—171, 211, 280.
Jones, Roland—188, 281.
Jones, Rose Marie—171, 212, 281.
Jones, Verla—281.
Jones, Virelle—111, 281.
Jones, Wilma Barton—281.
Joran, Lawrence—227, 281.
Jordan, Jeanne—196, 212, 281.
Jordan, Shirley—170, 206, 207, 221, 281.
Jorgenson, Paul—165, 186, 281.
Junkins, Roy—281.
Jr. A. V. M. A.—226-228.
Justin, Dr. Margaret—47.

—K—

Kachelman, Helen—281.
Kaiser, Violet—233.
Kalen, David—281.
Kanawyer, Thelma—227, 281.
Kansas Magazine—129.
Kansas State Players—104, 109.
Kappa Beta—209.
Kappa Delta—174.
Kappa Kappa Gamma—175.
Kappa Phi—207.
Kappa Sigma—182.
Karstadt, Hugh—202, 229, 281.
Kaslow, Ruth—227, 281.
Kastens, Robert—229.
Kastrup, Joanne—170, 211, 281.
Kaup, Kathleen—175, 281.
Keefe, Ann—173, 281.
Keeler, Jim—111, 182, 281.
Keeser, Paul—247.
Keeshan, Mairlyn—215, 281.
Kehmeier, Keith—178, 281.
Keim, Mrs. L. R.—199.
Keim, Vernon—229.
Keims, Kabana—199.
Keiswetter, Enid—128, 215, 234, 281.
Keith, E. T.—118, 124.
Kell, Mrs. Leone—148.
Keller, Garth—202, 247.
Keller, Ralph—202, 223, 281.
Keller, Raymond—202, 223, 281.
Keller, Ward—180, 281.
Kellner, Louis—281.
Kelly, Arthur—227, 281.
Kelly, Harold—247.
Kelly, Wendell—112.
Kellogg, Barbara—125, 176, 281.
Kelsey, Richard—117, 229, 230.
Kennedy, Carroll—281.
Kennedy, Karen—192, 281.
Kennedy, Peter—152, 155, 156, 228, 281.
Kenney, Eugene—111, 114, 117, 212, 224, 281.
Kenworthy, Alberta—281.
Kerby, Frances—198, 281.
Kerr, Mrs. Ed—176.
Kern, Dayton—281.
Kern, Doyle—188, 204, 226, 232, 247.
Kerr, Kathleen—170, 282.
Kerschner, Vera—233.
Ketterman, Marjorie—234, 282.
Ketterman, Mary—217, 234, 282.
Ketterman, William—204, 224, 282.
"K" Fraternity—235.
Kiefer, Ann A.—212.
Kieferle, Virginia—193, 282.
Kieffer, Lois R.—233.
Kieffer, Raymond—223.
Kilham, Nancy—206, 207, 216, 247.
Kilmer, Milton—111, 194, 220, 282.
Kimbal, Ruth—198, 206, 207, 235, 282.
Kinard, Harold—177, 227, 235, 282.
Kinoscher, Betty—192, 213, 219, 221, 248.
King, Barbara B.—127, 171, 282.
King, Barbara L.—176, 211, 282.
King, Beverly—174, 282.

King, Billie—196, 206, 207, 248.
 King, David—187, 222, 225, 282.
 King, H. H.—134.
 King, Lawrence—152, 282.
 King, Martha—215, 218, 234.
 King, Robert—177, 226, 235, 248.
 King, William, Jr.—225, 248.
 Kinnaman, Lynn—282.
 Kintigh, Elaine—234, 282.
 Kinyoun, Dale—184, 188, 228, 282.
 Kirby, Gladys—215, 282.
 Kirk, Emelie—112, 114, 175, 282.
 Kirk, Jacqueline—112, 114, 175, 282.
 Kiser, Harold—153, 178, 282.
 Kiser, Phil—106.
 Kissick, Donald—111, 282.
 Kite, Henry—282.
 Klod and Kerael—230.
 Klomp, Virginia—224.
 Kloeffler, Doris—176, 282.
 Klover, George—228.
 Knapp, Dolores—198, 216, 282.
 Knappenberger, Klarbel—128, 191, 206, 217, 235, 282.
 Knight, Charlotte—216, 282.
 Knight, Wanda—191, 206, 207, 282.
 Knorr, Fritz—144.
 Knostman, Elizabeth—113, 191, 206, 207, 214, 216, 248.
 Knostman, Marjorie—203, 206, 207, 216, 234, 282.
 Knudson, Betty—191, 213, 221, 248.
 Koehn, David—282.
 Kohl, Margaret—191, 234, 248.
 Koger, John—180, 225, 282.
 Kolman, Armand—117, 282.
 Kolsky, Gerald—222, 248.
 Kolste, Loren—152, 153, 282.
 Koonz, Naida—193, 282.
 Koopman, Edward—183, 282.
 Korneman, John—282.
 Kramer, Fred—108, 185, 282.
 Kramer, Karl—144, 145, 146, 180, 283.
 Kramer, Dr. Martha M.—47.
 Kramer, Rudolph—185, 283.
 Krandle, Barton—229, 230.
 Krause, Charles—283.
 Krause, George—202, 229, 230, 235, 283.
 Krause, Wanda—193, 283.
 Krespe, Helen—196, 215, 283.
 Kremer, Dr. Josephine—48.
 Kresse, Norma—215, 283.
 Kriehn, Ruth—172, 221.
 Krien, Deloris—221, 283.
 Kromminga, Myron—226, 248.
 Krueger, Calvin—182, 283.
 Kubik, Ralph—117, 283.
 Kuckelman, Paul—184, 283.
 Kueler, Laberta—111, 114, 200, 215, 234, 283.
 Kutilek, Donald—165, 188, 229, 235, 283.
 Kyle, Shirley—201, 221, 283.

—L—

La Fiel—198.
 Lacy, Lillian—191, 218, 283.
 Laird, Marjorie—192, 283.
 Lamar, Ralph, Jr.—131, 182, 283.
 Lambert, Charlotte—123, 127, 191, 283.
 Lammerding, Mary E.—234, 283.
 Lammerding, Mary J.—234, 283.
 Lamoreaux, Rebecca—109, 201, 283.
 Lamp, Sherman—188, 283.
 Lancaster, Margaret—197, 208, 209, 283.
 Landau, Phyllis—192, 209, 283.
 Langford, Thomas—225.
 Lanier, Irvin—283.
 Lanning, Betty—192, 283.
 Larkin, Herschel—248.
 LaRosh, Roylenn—199, 206, 216, 235, 283.
 Larsen, Donald—108, 181, 207, 229, 230, 283.
 Larson, Betty—191, 215, 217, 232, 234, 248.
 Larson, Elaine—111, 191, 203, 209, 283.
 Larson, Jack—202.
 Larson, Marilyn—159, 173, 283.
 Larson, Worth—228.
 Lashbrook, R. R.—118.
 Lasswell, Isla—206, 207, 283.
 Latschar, Arnold—283.
 Latt, Ada—198, 235.
 Latzke, Alpha—49.
 Laughlin, Jeanne—173, 212, 283.
 Launhart, Joan—201, 234, 283.
 Law, Suzanne—176, 211, 221, 283.
 Lawrence, Donald—283.
 Lawrence, Jacob—284.
 Lawrence, Shirley—169, 221, 284.
 Lawson, Helen—176, 210, 221, 284.
 Lawson, Virginia—221, 284.
 Lay, Marjorie—18, 284.
 Lay, Tennie—192, 235, 284.
 Laybourn, Helen—114, 284.
 Leach, John—183, 284.
 Leasure, George, Jr.—152, 153, 225.
 Lederer, Loyal Jr.—111, 114, 219, 284.
 Lee, Ruth—126, 207, 284.
 Lehman, Bernard—228.
 Lehman, Dorothy—196, 206, 207, 284.
 Leighton, Hope—284.
 Leland, Alice—128, 208, 209, 234, 236, 248.
 Leland, Hope—208, 209, 234, 248.
 Lemke, Joyce—248.
 Leonard, Robert Jr.—181, 230, 284.

Leonard, Rosemary—176, 212, 284.
 Lepori, Angelina—193, 236.
 LeRoy, Stanford—284.
 Letbetter, L. D.—20.
 Levine, Alva—226, 248.
 Levine, Miriam—224, 284.
 Lewis, Anne—192, 284.
 Lewis, Carl—182, 284.
 Lewis, John—284.
 Lewis, Russel—117, 165, 188, 284.
 Lewis, William Jr.—183, 284.
 Liebert, Robert—212, 284.
 Lienkaemper, Gertrude—244.
 Lighte, William Jr.—226, 248.
 Likes, Louis—284.
 Lilliquist, Pearl—128, 234, 284.
 Limb, Virginia—169, 224, 284.
 Limper, Louis—236.
 Linares, Bruno—229, 236, 284.
 Lind, Benjamin—284.
 Lindberg, John—117, 188, 204, 284.
 Lindenmayer, Leo—284.
 Linders, Robert—156, 227, 284.
 Lindgren, Stanley—117.
 Lindholm, Howard—128, 206, 207, 229, 230, 234, 284.
 Lindsey, Paul—226, 248.
 Line, Merlin—248.
 Linn, Robert—185, 284.
 Linn, Virginia—206, 207, 217, 248.
 Linscheid, Marcelene—158.
 Linville, Richard—117, 229, 284.
 Lisher, Wilma—198, 248.
 List, Ethel—212, 284.
 Litt, Robert—224, 248.
 Livers, Ronald—284.
 Loewen, Dorothy—192, 210, 284.
 Lohmuller, Katherine—176, 285.
 Long, Dorothy—205.
 Long, Eleanor—21, 285.
 Long, Mary—194, 196, 209, 249.
 Long, Max—285.
 Long, Roy—212, 285.
 Long, William—225, 285.
 Longfellow, Delbert—22, 285.
 Longfellow, Elouise—233.
 Longsdorf, L. L.—55.
 Loomis, Dorothy—206, 285.
 Loomis, Ruthann—112, 191, 206, 207, 232, 285.
 Lopez, Sarah—212, 246.
 Lorson, Mary—198, 220, 285.
 Lovendahl, Warren—117, 194, 204, 213, 285.
 Loy, Beverly—191, 235, 285.
 Loyd, James—156, 224, 285.
 Loyd, Laurel—128, 229, 234, 285.
 Lucas, Kenneth—285.
 Luke, Margaret—249.
 Luke, Otto Jr.—227, 285.
 Lumpkin, Norma—126, 170, 206, 207, 285.
 Lund, Hal—266, 249.
 Lundquist, Rose—191, 211, 235, 285.
 Lundholm, Joe Jr.—188, 204, 220, 225, 249.
 Lutheran Student Association—215.
 Lurthi, Jaunita—206, 207, 285.
 Luthi, Mary—208, 217, 234, 285.
 Lutz, Robert—187, 285.
 Lyle, Virginia—201, 285.
 Lyman, Eva—172, 221.
 Lyons, Thomas—185, 224, 285.
 Lytle, Glen—285.

Mc

McCall, Geraldine—111, 206, 285.
 McCallum, Jean—196, 208, 285.
 McCauley, Kenneth—111, 285.
 McCaustland, Betty Jo—108, 128, 171, 214, 234, 285.
 McCay, Jerome—111, 285.
 McClain, Sherry—285.
 McClanahan, Donald—285.
 McClaren, Alta—194, 199, 206, 216, 285.
 McClaskey, Dale—117, 229.
 McClaughey, Larry—188, 226, 235, 249.
 McCollum, Dale—186, 212, 285.
 McCollum, Mrs. Dale—212.
 McConnell, Jerome—186, 222, 224, 249.
 McCormick, Harry—285.
 McCormick, Jeanne—198, 285.
 McCoy, Betty—193, 232, 286.
 McCoy, Janice—127, 249.
 McCrary, Patricia—106, 107, 108, 125, 176, 211, 221, 286.
 McCreely, Lois—196, 235, 286.
 McCune, Samuel—249.
 McCune, Duane—117, 286.
 McDonald, Add—221, 234, 286.
 McDonald, Mary—169, 286.
 McDowell, Joan—171, 286.
 McDowell, Norma—216, 286.
 McGeorge, Dorothy—194, 196, 286.
 McGinity, Joseph—228, 286.
 McGinness, Donald—286.
 McGown, Murlin—177, 226, 249.
 McGrath, Suzanne—130, 173, 286.
 McGuire, Orville—117, 188, 286.
 McGuire, Virginia—191, 235, 286.
 McHvain, Mary—111, 114, 191, 286.
 McIntere, Marjorie—159, 172, 173, 249.
 McInosh, Dorothy—214, 232, 249.
 McIntosh, Helen—219, 249.
 McKain, Ava—257.
 McKenzie, George—184.
 McKenzie, Lois—184, 286.

McKinley, Verona—205, 209, 214, 217, 249.
 McKinney, Florence—60.
 McKinney, Patricia—176, 286.
 McKitterick, Rosalie—194, 215, 286.
 McLaughlin, Alva—111, 227, 286.
 McLaughlin, Harry—286.
 McLeod, Iris—210, 221, 286.
 McMahon, Charlene—111, 113, 194, 212, 286.
 McMahon, Nila—111, 220, 286.
 McMahon, Shirley—113, 194, 286.
 McManis, Lawrence—112, 202, 204, 210, 225, 286.
 McMichael, Ethel—257.
 McMillan, Harold—224.
 McNaught, Virginia—286.
 McNee, James—286.
 McNoy, Carroll—180, 204, 286.
 McVay, Donna—192, 206, 207, 217, 286.
 McVeigh, Ames—180, 286.
 McVey, Patricia—170, 211, 286.
 McWilliams, Donald—286.

—M—

Mabie, Ruth—233.
 Machir, Jessie—236.
 Mackintosh, Darlene—285.
 Mackintosh, David—230.
 Madden, Mary—113, 128, 172, 216, 218, 235, 286.
 Madden, Pauline—172, 249.
 Macchden, Ruth—172, 206, 216, 286.
 Magnus, Norma—113, 208, 216, 286.
 Mahoney, Tom—180, 212, 286.
 Maher, Betty—195, 286.
 Maisonelle—200.
 Mall, Mrs. Ann—130.
 Maloney, Jack—212.
 Maloney, Rosemary—176, 212, 249.
 Manges, Harry—123, 235, 287.
 Manke, Charles—287.
 Mann, Shirley—191, 221.
 Markham, James—287.
 Markham, Peggy—112, 191, 206, 207, 287.
 Markley, Mary—132, 172, 217, 232, 234, 249, 304, 331.
 Marlatt, Abby—231.
 Marshall, Gerald—224.
 Marsh, Hal, Doris—107, 159, 172, 173, 287.
 Martens, Paul—229.
 Martin, C. C.—204.
 Martin, Dale—228.
 Martin, Joseph—177, 204, 232, 287.
 Martin, Joy—114, 287.
 Martin, Max—114.
 Martin, Nanette—114.
 Martin, Pat—169, 287.
 Marts, Elizabeth—126, 170, 287.
 Marts, Mary—175, 287.
 Mason, Dwight M.—186, 249.
 Massey, Mrs. Ella—174, 311.
 Massey, Jane—210, 287.
 Massey, Lee—169, 249.
 Mastin, Arlene—125, 170, 206, 207, 217, 287.
 Math Club—224.
 Matthew, Richard—165, 187, 287.
 Matthews, James—223.
 Matthews, Mary—287.
 Mattson, Dale—185, 287.
 Matuk, Norma—194, 246, 287.
 Maurin, Dan—183, 287.
 Maxfield, Albert—188, 226, 249.
 Maxfield, Bonna—191, 232, 234, 287.
 Maxwell, Ruth—208, 287.
 Maxwell, Vernon—208, 287.
 May, Hobart Jr.—182, 287.
 Mayer, Dorothy—192, 287.
 Meade, Alice—192, 208, 218, 237, 249.
 Mechanical Engineers—224.
 Medical Technicians—221.
 Mellin, C. J.—119.
 Melli, Mary—191, 206, 207, 216, 287.
 Meinen, Darlene—117, 194, 235, 287.
 Meisner, Darlene—174, 221, 287.
 Meisner, John—187, 208, 229, 287.
 Meisner, Lois—132, 174, 249, 263.
 Mellard, George—225.
 Mellenbruch, Mary—287.
 Melman, Eva—212.
 Melodiams—13.
 Merriam, Florence—169, 205, 211, 214, 231, 287.
 Merriman, Harry—156.
 Merritt, Douglas—287.
 Mertz, Betty—194, 195, 217, 232, 287.
 Methodist Men's Club—207.
 Metz, Harold—116, 184, 224, 234, 287.
 Meyer, Catherine—212.
 Meyer, E. Serena—113, 191, 203, 213, 221, 250.
 Meyer, John—117, 183, 287.
 Meyer, Lloyd—112, 210, 223, 287.
 Meyer, Norman—112, 213, 227, 234, 287.
 Meyers, Verla—206, 207, 235, 287.
 Mickey, Roxanne—173, 250.
 Middleton, Kenneth—132, 157.
 Milburn, Robert—194, 233.
 Miller, Barbara—201, 206, 288.
 Miller, Harold—225, 288.
 Miller, Janice—191, 206, 207, 235, 288.
 Miller, Joan—235.
 Miller, John Jr.—117, 229.
 Miller, Kathryn—198, 288.
 Miller, Marjorie—288.

Miller, Mary—169, 211, 216, 287.
 Miller, Max—229, 250.
 Miller, Naomi—199.
 Miller, Shirley—171, 221, 288.
 Mills, Emma—288.
 Mills, Kenneth—188, 288.
 Mings, Mary—257.
 Miniwanca Club—236.
 Minor, Vernon—152, 288.
 Mitchell, Gerald—117.
 Mitchell, Harold—288.
 Mochlman, Eva—112, 288.
 Moeller, C. M.—225.
 Moeller, Merle—234, 288.
 Moffert, Dorothy—174, 199, 206, 207, 220, 288.
 Mogge, Prof. M. C.—61.
 Mohr, Wayne—183, 225, 288.
 Monahan, Ashley—114.
 Monahan, B. L.—119.
 Monahan, Willard Jr.—183, 222, 224, 235, 250, 279.
 Moncrief, E. Stanton—182, 229, 288.
 Montgomery, Tess—124, 176, 212, 218, 219, 237, 288.
 Moody, Lloyd—229, 230, 234, 288.
 Moore, Betty—171, 288.
 Moore, Mrs. Blanche—199.
 Moore, Dwayne—117, 185, 225, 288.
 Moore, Prof. Fritz—252.
 Moore, Helen—27.
 Moore, Marilyn—176, 211, 288.
 Moore, Oralee—192, 288.
 Moore, Shirley—113, 193, 288.
 Moore Th' Merrier—199.
 Moore, Thomas—224, 233.
 Moorman, Frances—111, 191, 288.
 Moos, Joyce—193, 221, 288.
 Moos, Lois—191, 288.
 Moreen, Thomas—185, 288.
 Morgan, James—211, 233, 288.
 Morgan, Rosemary—233.
 Morris, Barbara—159.
 Morris, Mildred—191, 288.
 Morrissy, Vincent—144.
 Morse, Reed—223.
 Mortar Board—231.
 Morton, Melvina—201, 288.
 Moses, Joseph—224.
 Moshier, John—288.
 Mosier, Elinor—172, 217, 232, 288.
 Moss, Mrs. Gayle—288.
 Mossman, Thirza—220, 236.
 Mote, Nadine—288.
 Moyer, Norma—131, 191, 288.
 Mudge, Robert—164, 186, 289.
 Mudge, Carl—198, 206, 207, 216, 289.
 Mudge, Harry, Jr.—181, 228, 229, 289.
 Mugler, Marilyn—191, 289.
 Muirhead, Robert—185, 289.
 Muirhead, Ruth—125, 175, 289.
 Mulanax, Alvin—250.
 Mulder, Dean—117, 230, 289.
 Mullen, C. W.—37, 229.
 Munz, Irene—196, 250.
 Munzer, Donald—178, 250.
 Murphy, Dennis—222, 224.
 Murphy, John—250.
 Murphy, Patricia—173, 289.
 Murray, Rosemary—289.
 Musil, Elaine—217, 289.
 Mustard, Jean—250.
 Mustard, Elizabeth—71, 112, 173, 219, 289.
 Mustard, Margaret—200, 206, 207, 216, 234, 289.
 Myers, Carolyn—223, 289.
 Myers, Doris D.—192, 289.
 Myers, Doris—289.
 Myers, Eleanor—159, 173, 289.
 Myers, Ermal—289.
 Myers, Frank—133, 151.
 Myers, Frank E.—117, 289.
 Myers, Harriet—215, 289.
 Myers, Joan—176, 289.
 Myers, John—212.

—N—

Nabours, Richard—117, 185, 289.
 Nagakura, Roy—226, 250.
 Nanninga, Wanda—169, 219, 220, 289.
 Narosky, Saul—227, 236, 289.
 Naslund, Ralph—289.
 Nattier, Clayton—224, 289.
 Nave, Mrs. Jack—170.
 Near, Roberta—111, 199, 289.
 Nebergall, Ednamay—128, 191, 215, 235, 289.
 Nebergall, Marguerite—128, 161, 191, 215, 234, 289.
 Neff, Elaine—289.
 Neher, David—204, 206, 229, 230, 250.
 Neibarger, Jo Ann—126, 232, 237, 250.
 Neidig, Joe—108, 183, 232, 289.
 Neil, Richard—185, 289.
 Neill, Helen—289.
 Nelson, Allen—112.
 Nelson, Dorothy—191, 289.
 Nelson, Elizabeth—233.
 Nelson, Mary Alice—289.
 Nelson, Mary Belle—206, 289.
 Nelson, Robert—289.
 Neubaier, Donald—156.
 Neudeck, Helen—290.
 Neuenschwander, Kenneth—220, 233, 290.

Neuenschwander, Ona—233.
 Neugent, Roger—117, 185, 290.
 Newbery, James—222, 225, 233, 250.
 Newell, Margaret—191, 206, 218, 290.
 Newman Club—212.
 Newman, Geneva—85, 229.
 Newman, Rosemary—85.
 Newton, Bob—182, 290.
 Newton, Mary Lee—71, 165, 169, 290.
 Newton, Nellie—290.
 Newton, Talmie—192, 290.
 Nichols, David—290.
 Nichols, Earl—229, 290.
 Nichols, Eunice—290.
 Nichols, Gladys—290.
 Nicholson, Donald—117, 290.
 Nicholson, William—117, 185, 290.
 Nickelson, Rolla—290.
 Nicol, Everett—188, 225, 290.
 Nicolay, Gladys—290.
 Nipper, Orris—177, 226, 250.
 Nixon, Eleanor—218, 232, 290.
 Nock, Dr. S. A.—26, 61.
 Noffsinger, Dorothy—191, 290.
 Nonken, Jeanne—191, 290.
 Noordsy, John—188, 226, 250.
 Norby, Marvin—132, 144, 164, 177, 204, 222, 234, 235, 258, 290.
 Norby, Melba—208, 290.
 Norby, Seymour—227, 290.
 Nordyke, Betty—194, 195, 212, 290.
 Norman, Maria—169, 219, 221, 250.
 Norman, Ruth—169, 217, 290.
 Norris, Louis—84, 165, 187, 290.
 North, Keith—104, 206, 229, 230, 234, 290.
 Norrot, Betty—290.
 Nossow, Gabriel—227, 290.
 Noyce, Richard—117, 165, 235, 290.
 Noyes, Nadine—192, 206, 207, 217, 290.
 Nutter, Merline—127, 299, 290.
 Nuttle, Janice—113, 114, 174, 234, 290.

—O—

Oberg, Ken—144, 147.
 Oberhelman, Corrine—195, 290.
 Oberhelman, Marie—127, 175, 250.
 Oebrecht, Martin—228.
 O'Connor, Julia—175, 250.
 O'Donoghue, John—111, 114.
 O'Donnell, Ada—290.
 Oehrle, Margaret—194, 201, 290.
 Old, Lyndel—250.
 Oliver, Pedro—212, 227, 236, 291.
 Oliff, Doug—195, 208, 209, 291.
 Olsen, Dale—109, 291.
 Olson, Nyla—126, 176, 212, 291.
 Olson, Walter—291.
 Omicron Nu—215.
 O'Neil, Betty—176, 211, 291.
 O'Neill, Dolores—291.
 O'Neill, Eugene—117, 225, 291.
 Onries, Leona—291.
 Orchard, Robert—212, 291.
 Orchestra—291.
 Orshard, Iris—128, 193, 221, 234, 291.
 Osborn, Earl—222, 224, 291.
 Osborn, Evelyn—193, 291.
 Osborn, Ivan—228.
 Osborn, Walter—229, 230, 233, 291.
 Oshel, Loren—291.
 Osterhout, Helen—164, 171, 291.
 Otto, Helen—176, 212, 219, 221, 291.
 Outersky, Maurice—117, 291.
 Overholt, Isaac—291.
 Overholt, Victor—111, 291.
 Overly, Laura—198, 206, 207, 216, 221, 291.
 Oyster, Donna—211, 216, 291.

—P—

Packer, William—185, 250.
 Pady, Stewart—210.
 Page, Naomi—291.
 Pai, Ho I—250.
 Pal O' Mie—197.
 Palmer, Beatryse—170, 211, 217, 291.
 Palmer, Jean—220, 291.
 Panhellenic Council—164.
 Pantier, Barbara—209.
 Parker, Jack—227.
 Parker, Margaret—173, 209, 231, 291.
 Parks, John—291.
 Parris, Fred—212.
 Parrish, Dr. F. L.—35, 61.
 Parrish, Patricia—171, 291.
 Parsons, Helen—291.
 Parsons, Powell—207, 229, 291.
 Pascoe, Wendell—111, 112, 117, 183, 291.
 Pate, Ervin—178, 291.
 Paterson, Anne—192, 212, 215, 291.
 Patten, Helen—251.
 Patten, Jesse—291.
 Patterson, David—291.
 Patterson, Duane—180, 291.
 Patterson, Eugene—184, 251.
 Patterson, Jeanne—205, 236, 292.
 Pattry, Richard—251.
 Payer, Claudine—292.
 Payer, Margaret—111, 193, 215, 292.
 Payne, Richard—185, 292.
 Payton, Jay—144, 147, 149, 235, 288.

Peabody, Jeanne—176, 203, 210, 217, 251.
 Peak, Margaret—191, 292.
 Pearce, Wayne—230, 292.
 Pearson, Marian—194, 200, 292.
 Pearson, Robert—188, 292.
 Peaslee, Elaine—192, 209, 292.
 Peck, Freda—191, 206, 207, 218, 235, 292.
 Peck, Nina—192, 292.
 Peddicord, Mary—128, 172, 232, 234, 292.
 Peddicord, Ruth—172, 234, 251.
 Peffley, Dorothy—206, 207, 292.
 Peine, Mary—175, 292.
 Pendergraf, Keith—223, 251.
 Pender, Norma—232, 292.
 Perkins, Caroline—170, 194, 209, 217, 292.
 Perkins, Earl—180, 225, 292.
 Perry, Christine—198, 219, 251.
 Perry, Ralph—251.
 Perry, Virginia—221, 292.
 Pestinger, Edward—117, 229.
 Peterson, Lyman—223.
 Peterson, Duane—154.
 Peterson, Florence—292.
 Peterson, Vera—176, 251.
 Petrich, Joanne—169, 221, 292.
 Petrie, Mary—85, 161, 212, 292.
 Peterson, Kathleen—170, 206, 207, 214, 292.
 Petrie, Richard—292.
 Phelan, Peggy—158.
 Pherns—221.
 Phi Alpha Mu—219.
 Phi Chi Delta—211.
 Phi Delta Theta—183.
 Phi Kappa—167.
 Phi Kappa Phi—133.
 Phillips, Darrell—204, 228, 292.
 Phillips, Jane—176, 251.
 Phillips, Roy—224, 232, 292.
 Phillips, William K.—292.
 Phillips, William M.—181, 292.
 Piatt, Wilma—171, 221, 292.
 Pi Beta Phi—176.
 Pi Epsilon Delta—237.
 Pi Kappa Alpha—167, 184.
 Pickaris, Edward—292.
 Pickett, James—117.
 Pickett, Prof. W. F.—61.
 Pierce, Arlene—111, 113, 191, 292.
 Pierce, Billie—112, 191, 292.
 Pierce, Robert—117, 183, 235, 292.
 Pierpont, Harold—292.
 Pieschl, Vincent, Jr.—202, 228, 229, 292.
 Piffer, Patricia—125, 164, 176, 211, 221, 292.
 Pilchard, Mildred—171, 292.
 Pinegar, Shirley—111, 114, 193, 219, 293.
 Pitt, Warren—117, 224.
 Pippin, Rowena—169, 293.
 Piskley, Margaret—198, 206, 207, 293.
 Player, Elizabeth—257.
 Plumb, Charles—184, 293.
 Poague, Lowell—187, 293.
 Poague, Reva—194, 201, 293.
 Poland, Lois—128, 191, 206, 217, 235, 293.
 Pollack, Murray—228.
 Pollock, Bob—117, 224, 293.
 Pollom, Major—175, 293.
 Pomeroy, James—228.
 Pontier, Barbara—113.
 Pooley, James—112, 228.
 Pope, Arthur—293.
 Popkins, Dean—165, 185, 293.
 Porter, Betty—192, 293.
 Potter, Glennis—169, 216, 293.
 Pottruff, Gerald—228, 293.
 Potts, Nadine—293.
 Potts, Thurman—208, 293.
 Power, Mrs. Pearl—197.
 Prather, Achsah—197, 206, 207, 293.
 Pray, Patricia—173, 293.
 Pray, Shirley—104, 173, 293.
 Pressgrove, Betty—198, 235, 293.
 Preusch, Dee—124, 130, 132, 218, 251, 280.
 Pribble, Beverly—109, 127, 165, 176, 212, 293.
 Price, Ben Jr.—185, 229, 293.
 Price, Clifford—293.
 Price, Donald—229, 230, 293.
 Price, Ernest—293.
 Price, Harold—177, 293.
 Prideaux, Jim—151.
 Prilliman, Lois—172, 234, 293.
 Pritchard, William—188, 226, 235, 251.
 Proux—231.
 Promiscia—219.
 Prout, Elizabeth—193.
 Pryor, Mary—128, 191, 235, 236, 293.
 Pugsley, Prof. A. L.—61.
 Pullins, Darlene—217, 234, 293.
 Pumphrey, Olen—177, 227, 293.
 Purple Peppers—232.
 Putnam, Barbara—169, 221, 293.
 Putnam, Jeannette—164, 170, 206, 207, 214, 232, 293.

—Q—

Quakenbush, Ethan A.—293.
 Quakenbush, Laura M.—293.
 Quail Club—237.

Radio—130.
 Raffington, Margaret—214.
 Railsback, Cleta—236.
 Railsback, Eulalia—114, 210, 236, 293.
 Ralston, Alice—197, 208, 209, 293.
 Ramsdale, Margaret—128, 191, 206, 207, 235, 251.
 Ramsey, Harold—117, 207, 228, 229, 293.
 Ramsey, Jean—175, 251.
 Randall, Betty—192, 251.
 Randle, Robert, Jr.—181, 251.
 Rankin, Joanne—215.
 Ransom, Donald—182, 222, 223, 294.
 Rath, Patricia—171, 294.
 Rath, Teddy—177, 226, 251.
 Rea, Glenn—228, 294.
 Reed, Irma—193, 210, 294.
 Reams, Charlotte—191, 211, 294.
 Reardon, Lucy—112, 294.
 Redmond, Pat—191, 215, 235, 293.
 Keece, Clarence—192, 294.
 Reed, Dorothy—85, 210, 220, 251.
 Reed, Irvin—112, 198, 208, 216, 294.
 Reed, Kersey—183, 294.
 Reed, Leila—191, 209, 294.
 Reed, Pauline—21, 294.
 Reed, Victor—294.
 Reese, Dean—181, 229, 234, 294.
 Reeves, Rosalie—85, 221, 294.
 Rehfeld, Carl—177, 227, 294.
 Reichart, Eleanor—213, 215, 294.
 Reid, Billie—181, 228, 229, 294.
 Reid, Charles—228.
 Rein, Darlene—193, 220, 294.
 Rein, Helen—220, 251.
 Reinhardt, Jo—294.
 Reinhardt, Roberta—171, 214, 218, 294.
 Reinke, Ella—294.
 Reinking, Robert—112, 251.
 Reist, Loretta—257.
 Reist, Virginia—181, 294.
 Religious Federation—203.
 Remmele, Mrs. Pearl—188, 365.
 Remsberg, Carol—191, 220, 294.
 Rene, Marge—233.
 Rene, Stanley—251.
 Reneau, Jean—231, 294.
 Representative Students—132.
 Reserved Officers Training Corps—115-117.
 Reynolds, Grant Jr.—294.
 Reynolds, John—224, 294.
 Reynolds, LeRoy—184, 294.
 Reynolds, Mildred—195, 217.
 Reynolds, Roberta—193, 294.
 Rhea, Ruth—200, 206, 207, 221, 294.
 Rhine, James—294.
 Rhudy, Jo Ann—111, 114.
 Rice, Ada—237.
 Rice, Kenneth E.—184, 257.
 Rice, Kenneth H.—194, 294.
 Rice, Warren—184, 294.
 Rich, Betty—113, 165, 172, 173, 206, 294.
 Rich, George—294.
 Richards, William—144, 147, 149, 212, 294.
 Richardson, Margaret—172, 214, 295.
 Richardson, Patricia—112, 114, 194, 206, 295.
 Richardson, Paul—114.
 Rickenbacker, John—185, 252.
 Ricklefs, Margaret—173, 295.
 Riddle, Mary—171, 217, 295.
 Rieb, Martha—295.
 Riederer, Robert—194, 229, 295.
 Riggs, Marvin—194, 204, 210, 229, 230, 234, 295.
 Riley, Dorothy—252.
 Riley, Mary—170, 211, 216, 295.
 Rindom, Charles—252.
 Rinker, Dorothy—295.
 Rinker, Virginia—295.
 Rishell, Bernard—117, 229, 295.
 Robbins, Connie—295.
 Robbins, Lonnie—180, 295.
 Roberts, Jean—169, 221, 295.
 Roberts, Jeanne—170, 211, 295.
 Robins, John—295.
 Robinson, Luc—209, 295.
 Roberts, Marie—199, 221, 295.
 Rock, William—229.
 Roderick, Prof. L. M.—61.
 Roeder, Aileen—112, 197, 206, 220, 234, 295.
 Roepke, Eugene—113, 220, 295.
 Rogers, Mrs. E. E.—198.
 Roepke, Marjorie—193, 206, 295.
 Rogers, Mrs. B. A.—206, 207.
 Rogers, Rev. B. A.—206.
 Rogers, Barbara—295.
 Rogers, Ethel—194, 199, 208, 209, 219, 220, 252.
 Rogers, Jane—85, 221, 295.
 Rogers, Mary—199, 208, 221, 252.
 Rogers, Scott—184, 295.
 Rogers, William—111, 295.
 Rolf, Floyd—181, 295.
 Rollag, Ole—177, 295.
 Roller, Michael—295.
 Romer, Ora—295.
 Rollins, Avis—191, 217, 295.
 Ronda, Iraidia—236.
 Ronk, Howard—177, 295.
 Root, Mary—174, 220, 224, 295.
 Root, Seymour—177, 295.
 Root, Marie—191, 217, 295.

Rosacker, William—295.
 Rose, Mary—113, 232, 252.
 Rosenber, Leslie—27.
 Rosenblatt, Jerry—295.
 Rosenleaf, Elaine—165, 171, 295.
 Ross, Calvin—295.
 Ross, Edna—295.
 Ross, Erven—177, 226, 252.
 Ross, George—183, 229, 295.
 Ross, Harry Jr.—228.
 Rostine, Phyllis—295.
 Rostoci, Alma—193, 216, 295.
 Roy, Clara—294.
 Royal Purple—124-127.
 Royston, Roberta—173, 295.
 Ruby, Jeanne—212, 295.
 Runnels, Lewis—188, 226, 252.
 Runyan, Betsyann—217, 295.
 Rupert, Jack—186, 295.
 Russel, Margaret—191, 235, 295.
 Russell, Frederick—117.
 Russell, Gloria—206, 207, 217, 295.
 Russell, Maxine—111, 201, 295.
 Russell, Phyllis—170, 216, 295.
 Rust, Mrs. Lucille—49, 61.
 Rutherford, Myron—229, 234, 252.
 Rutschmann, Edwin—295.
 Ryan, Delia—193, 210, 217, 295.
 Ryan, Norma—176, 295.

Sackman, Richard S.—296.
 Sageser, Floyd E.—111, 117, 204, 296.
 Salberg, Delmar R.—188, 252, 296.
 Salero, William A.—224, 296.
 Sample, George—296.
 Sams, Donna—210, 296.
 Samuelson, Grace—191, 206, 207, 220, 235, 296.
 Sanderson, Mary—233.
 Sanderson, Elmer—152, 225, 252.
 Santiago, Francisco—212, 227, 256, 296.
 Santoro, William—228, 296.
 Saperstein, Hyman—228.
 Savage, Nora—296.
 Sawyer, Constance—198, 234, 296.
 Scarborough, Mary—175, 221, 252.
 Scarborough, Nira—175, 296.
 Scarr, David—226, 252.
 Schaeffer, Mary—171, 296.
 Schaeffer, Reg—271, 296.
 Schaffer, Lewis—181, 296.
 Schaffer, Robert—117, 296.
 Schaffer, Arrisa—296.
 Scheu, Jo Ann—130, 176, 211, 296.
 Schindler, James—193, 297.
 Schirmer, David—177, 297.
 Schlagel, Mary—212, 234, 236, 297.
 Schlepp, Lawrence—297.
 Schlichter, Elizabeth—126, 191, 297.
 Schlottaufer, Betty—172, 173, 206, 297.
 Schmolze, Ike—117, 213, 297.
 Schmidt, Mary—128, 208, 234, 297.
 Schmidt, Virginia—196, 206, 207, 232, 297.
 Schmitt, Audrey—113, 206, 207, 215, 297.
 Schmeiker, Jacob—297.
 Schoebel, Alice—191, 214, 234.
 Schoenenberger, Karl—182, 297.
 Schoeppl, Andrew—23, 69.
 Scholer, Prof. C. H.—61.
 Scholz, Evelyn—74, 211, 234, 252.
 Schott, Rev. Ronald—212.
 Schovee, Mary—176, 212, 297.
 Schowengerdt, Dean—165, 181, 206, 207, 228, 229, 233, 234, 297.
 Schreiber, Darlene—194, 196, 208, 209, 220, 297.
 Schreiber, Ralph—182, 224, 232, 297.
 Schrepfer, Anne—165, 173, 212, 232, 297.
 Schroeder, Loren—235, 297.
 Schultejans, Wilbert—188, 225, 297.
 Schultz, Bill—222.
 Schultz, George—145, 146, 147, 226, 235, 252.
 Schultz, Willard—228.
 Schutte, Patricia—252.
 Schwartz, William—157, 227, 297.
 Schweitzer, June—192, 208, 209, 216, 297.
 Scott, Donald—182, 297.
 Scott, Doris—197, 208, 209, 216, 297.
 Scott, John—207, 229, 230, 234, 297.
 Scott, Shirley—22, 215, 297.
 Scott, Thomas—183, 225, 297.
 Scripture, Hugh—227.
 Searcy, Carolee—114, 206, 217, 235, 297.
 Seaton, Garrett—229, 230, 297.
 Seaton, Margaret—234, 297.
 Seaton, Dean R. A.—134.
 Sefcik, Edward—211, 220, 222.
 Selby, Jean—118, 132, 205, 208, 209, 217, 252, 300, 331.
 Sellers, Gabe Jr.—180, 297.
 Sells, Georganna—215, 297.
 Semon, Jack—297.
 Senior Class—240, 257.
 Sestric, Michael Jr.—165, 184, 297.
 Setter, Marjorie—297.
 Settle, Russell—178, 297.
 Seward, Billie—198, 206, 297.
 Sexton, Thelma—200, 210, 217, 234, 298.
 Shaffer, Virginia—176, 298.
 Shannon, Mary—192, 214, 216, 298.
 Shapiro, Leo—224.

Sharp, Betty—252.
 Sharp, Darrell—117.
 Sharp, Gus—298.
 Shaver, James—32, 229, 230, 235, 252, 271.
 Shaw, Neoma—217, 298.
 Sheehy, William—180, 212, 232, 298.
 Sheffer, Jo Anne—111, 206, 298.
 Shielor, Claud—132, 178, 222, 224, 232, 252, 260.
 Shelor, Laura—194, 298.
 Shelton, Nancy—127, 175, 298.
 Sherman, George Jr.—298.
 Sherry, Lois—292, 208, 209, 215, 298.
 Shipley, Dorothy—192, 298.
 Shippers, Nelda—199, 206, 207, 216, 298.
 Shively, James—177, 226, 252.
 Shockey, Laurence—184, 298.
 Shoemaker, Patricia—131, 298.
 Shoop, Marion—186, 298.
 Shrake, Virginia—170, 211, 216, 298.
 Shriner, Glenn—181, 298.
 Shugar, Elizabeth—192, 206, 207, 215, 234, 298.
 Shultz, Harry—298.
 Shumaker, Rose—298.
 Shupe, John—184, 298.
 Shupp, Danny—298.
 Shuss, Mary—212, 252.
 Siburt, Thomas—228.
 Sicks, Warren—298.
 Sidewell, Lloyd—211, 298.
 Sigrist, Mrs. Mae—182.
 Siemer, Betty—298.
 Siron, Ruth—172, 298.
 Sigars, Garold—226, 253.
 Sigma Alpha Epsilon—167, 185, 187.
 Sigma Eta Chi—209.
 Sigma Nu—187.
 Sigma Phi Epsilon—167, 186.
 Sigma Tau—222.
 Simmons, Betty—191, 216, 298.
 Simmons, Bonnie—123, 198, 208, 209, 237, 298.
 Simmons, Helen—194, 234, 298.
 Simmons, Herb—112.
 Simmons, John—117, 187, 298.
 Simon, Joseph—226, 253.
 Simpson, Mary—298.
 Siron, Kay—299.
 Sites, Glen—207, 225, 253.
 Sizemore, June—298.
 Sizemore, Richard—298.
 Skelton, Bernita—193, 220, 234, 298.
 Skelton, Juanita—193, 220, 234, 299.
 Skelton, Robert—183, 299.
 Skywood Hall—201.
 Sloan, Faye—111, 198, 299.
 Sloan, Raymond—202, 253.
 Sloc, Betty—253.
 Slyphoff, Kent—299.
 Small, Donald—229.
 Smart, Alfred—299.
 Smerchek, Irene—195, 234, 299.
 Smith, Neill—299.
 Smith, Beverly—112, 176, 219, 299.
 Smith, Bonnie—158, 176, 205, 231, 299.
 Smith, Charles—180, 299.
 Smith, Clarence—253.
 Smith, Dave—34.
 Smith, Dorothy—253.
 Smith, Helen—174, 206, 214, 299.
 Smith, Irva—176, 211, 237, 299.
 Smith, Jack—187, 299.
 Smith, Jean—187.
 Smith, Jean Marie—111, 215, 299.
 Smith, Kay—169, 211, 299.
 Smith, Keith—299.
 Smith, LeBrun—185, 299.
 Smith, Lorene—192, 229, 299.
 Smith, Mary—198, 206, 207, 299.
 Smith, Phyllis—221, 299.
 Smith, R. C.—35.
 Smith, Richard—189, 222, 224, 275.
 Smith, Suzanne—129, 269, 253.
 Smurthwaite, Prof. Georgiana—55.
 Smythe, Marjorie—171, 219.
 Snair, Marianna—176, 256.
 Snook, Dr. R. R.—28.
 Snyder, Eugene—181, 299.
 Snyder, Marvin—299.
 Snyder, Orman—299.
 Snyder, Wanda—299.
 Soapes, Susan—299.
 Sociolofsky, Dorothy—112, 112, 206, 207, 299.
 Sociolofsky, Mildred—206, 207, 217.
 Soller, Ernestine—173, 299.
 Somers, Orris—192, 206, 207, 217, 234, 299.
 Sommer, Eleanor—211, 299.
 Sorensen, Dale—185, 226.
 Sorensen, June—176, 299.
 Spangler, George—226.
 Spealman, Mrs. Alice—196.
 Spear, Doris—219, 234, 299.
 Specter, Shirley—192.
 Spencer, Godfrey—182, 299.
 Spencer, Richard—154, 177, 226, 235, 253, 264.
 Spiers, Homer—132, 184, 208, 222, 253.
 Spivey, Jean—112, 192, 215, 299.
 Spratt, Eugene—125, 188, 229, 253.
 Springer, Neola—196, 208, 209, 299.
 Spurney, Scila Marie—200, 234.
 Stafford, Margaret—111, 299.
 Stanfill, Charles—177, 208, 299.
 Stanslaus, Curtis—300.

Stard, Edward—300.
 Stark, Elizabeth—120, 123, 212, 218, 219, 237, 253.
 Starr, Wayne—183, 253.
 Stein, Thomas—117, 300.
 Steinbach, Ray—185, 229, 300.
 Steiner, Joseph—212.
 Steiner, Ruth—191, 300.
 Steinhoff, Hazel—192, 300.
 Steinkirchner, Helen—197, 212, 300.
 Steinmetz, Hyman—226, 253.
 Stephens, Betty—169, 300.
 Stephens, Peter Jr.—177, 229, 300.
 Stephens, Mrs. Ransom—169, 223.
 Stevens, Donald—116, 223, 300.
 Stevens, Ray Jr.—183, 235, 300.
 Stewart, Bennie—126, 183, 300.
 Stewart, Callie—300.
 Stewart, Chester—211, 222, 225, 253.
 Stewart, George Jr.—210, 228, 233, 300.
 Stewart, Harry—220.
 Stewart, Katherine—210, 300.
 Stewart, Keith—187, 232, 300.
 Stewart, Marjorie—175, 254.
 Stewart, Robert—184, 302.
 Stewart, Virginia—199, 300.
 Stiles, George—300.
 Stinebaugh, Helen—257.
 Stock, Douglas—187, 300.
 Stockebrand, Marilee—216.
 Stockman, Dick—182, 212, 224, 300.
 Stoeker, Bernita—194, 206, 207, 300.
 Stoeker, Jo Ann—173, 231, 258, 300.
 Stoeker, Virginia—132, 173, 231, 254.
 Stoltenberg, Eunice—118, 170, 219, 221, 232, 254, 268.
 Stone, Robert—178, 224, 254.
 Storer, Kenneth—208, 224, 300.
 Stouts, Thelma—170, 211, 216, 300.
 Stout, Betty—267, 221, 300.
 Stout, Vivian—111, 194, 198, 254.
 Stratton, Beth—128, 200, 234, 254.
 Stratton, Charles—219.
 Stratton, Gwendolyn—111, 193, 215, 300.
 Stratton, Lee—257, 300.
 Stratton, Dr. W. T.—235, 220.
 Straubinger, Dorothy—191, 215, 254.
 Strickler, Lowell—117, 228, 229, 234, 300.
 Stricklin, Loreta—112, 217, 234, 300.
 Striegel, Eleanor—169, 217, 300.
 Strobel, Vadaline—113, 192, 206, 217, 235, 300.
 Stroup, Jo Ann—170, 215, 300.
 Strouts, Lawrence—117, 224.
 Struitt, Inez—112, 219, 300.
 Stuart, Peggy—233, 207, 221, 300.
 Stuart, S. H.—132, 204, 222, 224, 233, 300.
 Stubbs, Merle—186, 300.
 Stuckman, Beth—111, 301.
 Student Council—59.
 Suesser, Ralph—194, 177, 226, 235, 254, 305.
 Stuewe, Donald—254.
 Surgeon, Yvonne—125, 206, 234, 301.
 Summer School—57.
 Summers, Dorothy—172, 173, 217, 301.
 Sutfille, John—226, 254.
 Sutter, Edith—301.
 Sutter, Jean—191, 214, 217, 254.
 Sutter, Lois—191, 206, 207, 216, 301.
 Sutter, Max—187, 301.
 Swan, Betty—123, 152, 197, 214, 215, 231, 254, 307.
 Swanson, Mrs. Neil—201.
 Swanson, Wallace—135, 178, 254.
 Swartz, Donald—226, 234, 254.
 Swenson, Jean—301.
 Swift, Margaret—170, 254.
 Swift, Warren—228, 301.
 Swim, William—222, 225.
 Switzer, James—115, 202, 301.
 Szwalcowicz, Marion—301.

—T—

Taddicken, Helen—199, 210, 301.
 Tague, Mrs. C. W.—200.
 Talbot, Joy—218, 254.
 Tarrant, Lloyd—224, 301.
 Tau Kappa Epsilon—188.
 Taylor, Blythe—171, 223, 301.
 Taylor, Elmer—207, 215, 301.
 Taylor, Eula Mae—219, 301.
 Taylor, Jessie—172, 192, 206, 207, 234, 301.
 Taylor, Joellen—175, 301.
 Taylor, Kenneth—188, 226, 254.
 Taylor, Louis—180, 301.
 Taylor, Major—35, 115.
 Taylor, Marr—212.
 Taylor, Mary—170, 254.
 Taylor, Phyllis—194, 209, 221.
 Taylor, Wilbur—117, 254.
 Teaford, Mary—301.
 Teed, Lelia—197, 206, 207, 301.
 Templeton, John—228.
 Tennant, Marjorie—125, 128, 234, 254.
 Terrar, Mickie—165, 169, 212, 301.
 Terrill, Marion—112, 172, 301.
 Tesche, Margaret—301.
 Thackrey, Dean R. I.—61.
 Thackrey, Ted—117.
 The Shanty—200.
 Theobald, William—226, 254.
 Theta Epsilon—210.
 Theta Sigma Phi—218.

Theta Xi—167.
 Thomas, Norma—191, 209, 218, 301.
 Thomas, Vern—188, 225, 232, 301.
 Thompson, Herbert—254.
 Thompson, Jean—301.
 Thompson, Joan—130, 237, 255.
 Thompson, Kent—117, 301.
 Thompson, Melvin—301.
 Thompson, Norma—194, 196, 207, 217, 301.
 Threlkeld, Ann—301.
 Thresholt, Carol—192, 301.
 Throckmorton, R. I.—134.
 Throckmorton, Walter—183, 301.
 Tie, Rebecca—109, 171, 232, 301.
 Tichenor, Ruth—201, 221, 301.
 Tiemann, Dean—107, 132, 204, 213, 220, 234, 237, 255, 299.
 Tiemann, Dolores—191, 213, 255.
 Tiemann, Mildred—192, 213, 218, 301.
 Tiemann, Olivia—191, 213, 301.
 Timmons, Jacqueline—176, 219, 302.
 Tinberg, Shirley—192, 221, 232, 302.
 Tindell, Robert—117, 234.
 Tinkler, Arlene—302.
 Tjerasand, Prof. Carl—57.
 Todd, Helen—192, 302.
 Tolin, Ernest—235.
 Tomlinson, Alice—192, 212, 302.
 Tomshay, Paul—224.
 Torkelson, Donald—183, 302.
 Torrence, Nila—85, 161, 221, 255.
 Totten, Mary—111, 174, 216, 302.
 Tott, John—117.
 Track—152, 153.
 Travis, Marilyn—113, 302.
 Trotter, Donald—226, 255.
 Tucker, June—114, 199, 219, 302.
 Tucker, Robert—184, 302.
 Tuggle, Beatrice—127, 175, 302.
 Turner, Carl—224.
 Turner, Dick—255.
 Turner, Lewis—148, 183, 255.
 Tutt, Mary—170, 215, 302.
 Tuttle, Muriel—320.
 Tye, Rennie—132.

—U—

Ukena, Wayne—177, 302.
 Ulrich, Sarah—171, 302.
 Umberger, Dean H.—54.
 Ummel, Donald K.—206, 223, 302.
 Underclass Section—258-308.
 Underwood, David C.—187, 255.
 Unruh, Viola—171, 302.
 Upp, Mary M.—191, 302.
 Uterback, Doris L.—220, 255.

—V—

Vail, Gladys E.—217.
 Van Buren, Norma—174, 213, 302.
 Vance, Mary Jane—302.
 Vance, Wilma—169, 214, 215, 216, 255.
 Vandagriff, Don H.—112, 302.
 VanDerbur, Charles A.—302.
 Vanderwild, Lawrence M.—302.
 Van Marter, Charles W.—117, 207.
 Van Walleghen, Albert—177, 212, 226, 255.
 Van Zile Hall—190, 191.
 Van Zile, Mary Val—169, 302.
 Vasey, Barbara M.—169, 302.
 Vasey, Patricia—302.
 Vaughan, Charles—180, 302.
 Veach, Paul I.—255.
 Veach, Vivian J.—199, 302.
 Vennings, Grace—197, 208, 209, 217, 302.
 Vermillion, James R.—182, 302.
 Veterans Association—233.
 Veterans' Wives Association—233.
 Veterinary Medicine—50-53.
 Vicory, Harold B.—302.
 Vieux, Lorna—302.
 Vieux, Ora—302.
 Views—10-17.
 Vilven, Reva Jean—302.
 Vogel, Edward M.—106, 108, 118, 225, 302.
 Volesky, Bonnie J.—302.
 Volkening, Vada V.—111, 113, 194, 196, 218, 235, 303.
 Von Unwerth, Hans—255.
 Voran, Carolyn E.—112, 191, 215, 303.
 Voss, Vivian E.—174, 234, 303.
 Vossman, Dennis E.—202, 303.
 Vyff, Alvin D.—220, 303.

—W—

Wabor, A. D.—230.
 Wagoner, John—114.
 Wainscott, Jean—120, 121, 132, 218, 237, 255, 272.
 Waire, John R.—226, 256.
 Walker, Ann—85, 220, 255.
 Walker, Charles E.—303.
 Walker, James G.—303.
 Walker, Ray R.—165, 183, 303.
 Walker, Robert A. Dr.—57.
 Wallace, Bette—112, 175, 303.
 Wallace, Robert K.—211, 223, 303.

Waller, Barbara—176, 303.
 Wallerstedt, Louise—173, 215, 255.
 Waln, Pauline—173, 303.
 Walstrom, Lois Jean—255.
 Walstrom, Veryl A.—226, 255.
 Walter, Norman D.—117, 208, 303.
 Walters, Hazel M.—194, 208, 220, 303.
 Walters, Jean—303.
 Wampus Cats—232.
 Wangerin, Lakue—223, 255.
 Ward, Carol Beth—172, 235, 303.
 Ward, Dorothea J.—127, 199, 303.
 Ward, Floyd R.—181, 233, 234, 303.
 Ward, Linton E.—225, 303.
 Ward, Lola G.—128, 208, 209, 221, 235, 303.
 Ward, Marjorie—208, 221.
 Ward, Wilma L.—169, 217, 232, 256, 296.
 Warden, Lola—171, 217, 303.
 Warner, Charlene—175, 303.
 Warner, Guy Jr.—225, 256.
 Warner, Helen—195, 217, 303.
 Warner, Lela M.—215, 303.
 Warren, Prof. D. C.—61.
 Warren, Dale M.—227.
 Warren, Mira—237.
 Warren, Richard B.—108, 128, 228, 230, 234, 303.
 Washington, Susie W.—212.
 Waters, Bonnie J.—127, 201, 206, 303.
 Watkins, Arline L.—198, 220, 256.
 Watkins, Ronald—117, 202, 303.
 Watson, John R.—117, 229, 235.
 Watson, Martha N.—303.
 Watson, Tom B.—228.
 Watts, Chester L.—84, 130, 185, 303.
 Watts, Hope E.—152, 194, 195, 206, 207, 214, 215, 256, 303, 311.
 Waugh, A. Marian—193, 206, 207, 303.
 Wayland, Shirley—218, 303.
 Wear, Jacqueline—192, 217, 303.
 Wear, Maurice—112.
 Weatherby, James D.—144, 145, 147, 148, 149, 188, 235, 303.
 Weaver, Mary Ann—111, 174, 217, 234, 303.
 Weaver, Mary F.—303.
 Weaver, Velma M.—200, 206, 303.
 Weaver, William R.—117, 183, 304.
 Webb, Addie M.—233, 304.
 Webb, Dee L.—117, 304.
 Webb, Venard C.—229, 233, 257.
 Weber, Betty Lee—112, 115, 256.
 Weckman, Dean K.—226, 256.
 Wedel, Margaret Joyce—171, 212, 217, 256.
 Weeks, Mary Elizabeth—256.
 Welley, William J.—208, 258.
 Weinman, Donald—226, 256.
 Weis, Joe—228, 304.
 Weiseth, Werner—177, 226, 256.
 Weiss, Carolyn—127, 175, 304.
 Welker, Avis—201, 304.
 Weller, Bernard—184, 256.
 Wells, Cecil—188, 228, 304.
 Wells, Dorothy—208, 304.
 Wells, Edward—229, 304.
 Wells, Guy—304.
 Wells, Jeanne—176, 304.
 Wells, Louise—174, 209, 256.
 Wells, Mary—208.
 Wells, Maxine—174, 216, 304.
 Wempe, Louis—188, 304.
 Wendhausen, Margaret E.—194, 206, 220, 304.
 Wenger, Dwight—304.
 Wenger, Leo—117, 229.
 Werner, Leonard—304.
 Werner, Mary—304.
 Werner, Phyllis—304.
 Werts, Merrill—186, 304.
 Wesen, Paul—304.
 Wesley Foundation—206.
 Wessler, Dorothy—194, 197, 210, 217, 304.
 West, Mrs. Bessie Brooks—49.
 West, William—183, 256.
 Westminster Cabinet—211.
 Westwood, Mary—216, 304.
 Wetherall, Frances—170, 232, 304.
 Weyrich, Wilma—192, 304.
 Whealey, Audrey—215, 217, 256.
 Wheately, Phyllis—206, 304.
 Whisnant, Geraldine—194, 211, 232, 304.
 Whittaker, Josephine—112, 114, 219, 304.
 White, A. A.—220.
 White, Leon—223, 225.
 Whiting, Joyce—128, 174, 208, 209, 234, 304.
 Whitham, Ruth—176, 304.
 Whitney, Dean—112, 156, 224, 304.
 Who's Who—132.
 Who's Who?—128.
 Wichers, Avon—304.
 Wichers, Elaine—222, 225, 256.
 Wichers, Jean—195, 256.
 Wick, Donna—235.
 Wick, Leon—183, 225, 253, 258, 304.
 Wightman, Wayne—304.
 Wilcox, James—116, 304.
 Wilcox, Nancy—175, 209, 232, 305.
 Wilcox, Patsy—232, 303.
 Wilcox, Peggy—192, 305.
 Wiley, Doris—233.
 Wiley, Parker—233.
 Wilke, Miriam—191, 305.
 Wilkerson, Mary—193, 305.
 Wilkie, Helen—176, 211, 305.
 Wilkins, Neva—191, 214, 256.
 Wilkins, Ruth—191, 214, 256.

Wilkinson, Amy—169, 305.
 Wilkinson, Rebecca—223, 305.
 Wilkowske, Roger—181, 305.
 Willard, J. T.—28.
 Willard, Jane—171, 211, 305.
 Williams, Barbara—305.
 Williams, Betty—199, 221, 305.
 Williams, Doris—121, 191, 232, 305.
 Williams, Dorothy—216, 305.
 Williams, Earl—305.
 Williams, Herbert—256.
 Williams, Ivor—227.
 Williams, Prof. L. C.—55.
 Williams, Raymond—256.
 Williams, Richard—180, 305.
 Williams, Virginia—305.
 Williams, Wendell—183, 305.
 Williams, William—117, 305.
 Williamson, Martha—193, 208, 305.
 Willis, Warren—305.
 Willmeth, Eva—305.
 Willoughby, Roscoe, II—229, 234, 305.
 Wilson, Arlene—213, 217, 232, 256.
 Wilson, Carol—173, 221, 305.
 Wilson, Clyde—305.
 Wilson, Constance—221, 305.
 Wilson, Dorothy—171, 231, 235, 256.
 Wilson, Dorothy Marie—112, 172, 214, 231, 306.
 Wilson, George—187, 256.
 Wilson, James—117.
 Wilson, Kendall—306.
 Wilson, Lloyd—180, 306.
 Wilson, Maxine E.—194, 213, 232, 257.
 Wilson, Maxine L.—306.
 Wilson, Tech. Sgt. Roy E.—116.
 Wilson, Ruby—104, 125, 173, 206, 237, 257.
 Wilson, Ruth—125, 169, 306.
 Wimmer, Dr. Edward—253.

Winchester, William—226, 257.
 Windhorst, Ernest—229, 306.
 Winget, Betty—192, 306.
 Winn, Leonard—228.
 Wirt, Hazel—306.
 Wirt, Lee—223, 306.
 Wisdom, Mary—198, 206, 207, 306.
 Wise, Ellis—229.
 Wise, Stanford—178, 306.
 Wiseman, Lloyd—306.
 Wiss, Charles—117, 220.
 Witt, Gloria—170, 215, 306.
 Wohlberg, Mrs. Ben—195.
 Wolf, Mary—127, 173, 306.
 Wolf, Ruth—176, 306.
 Wolverton, Tom—306.
 Women's Glee Club—113.
 Wood, George—155, 306.
 Wood, Howard—207, 233, 306.
 Wood, Janet—193, 306.
 Wood, Mary—211, 255, 306.
 Woodall, Zella—192, 206, 207, 306.
 Woodbridge, John—226, 257.
 Woodburn, Helen—306.
 Woodburn, Joan—306.
 Woodley, Bob—117, 177, 229, 306.
 Woodruff, Marilee—306.
 Woods, Bonnie—123, 125, 164, 169, 306.
 Woods, George—132, 177, 226, 257, 292.
 Woolf, Prof. M. D.—29, 164.
 Woolley, Madonna—306.
 Woolsey, Gerald—152, 229.
 Woolsey, John—155, 156, 228, 307.
 Wortman, R. K.—307.
 Wright, Albert Jr.—112, 307.
 Wright, Delores—194, 224, 307.
 Wright, Natalie—198, 210, 257.
 Wyble, Charles—117, 188, 307.

Wycoff, Elda—112, 114, 174, 219, 257.
 Wycoff, Norma—111, 191, 221, 307.
 Wylie, Mary—112, 199, 210, 307.
 Wynan, Carol—193, 307.

—Y—

Yakel, Evelyn—111, 114, 191, 215, 307.
 Yantiss, Ardyce—198, 206, 215, 307.
 Yapp, Betty—169, 214, 217, 232, 257, 283.
 Yapp, Joann—175, 232, 307.
 Yeager, Harold—187, 229, 307.
 Yeoman, Doris—307.
 Ylander, Maxine—171, 257.
 York, Fred—307.
 York, Gene—307.
 York, Lawrence—186, 307.
 Yost, Harriette—174, 220, 234, 307.
 Young, Dewey—307.
 Young, Joe—180, 224, 307.
 Young, Laura—165, 172, 220, 234, 307.
 Young, Robert—183, 224, 307.
 Y. M. C. A.—204.
 Y. W. C. A.—205.

—Z—

Zemites, Joe Jr.—117, 181, 212, 228, 229, 307.
 Zener, Myrtle—236.
 Zibell, Doris—307.
 Zimmerman, Ester—128, 221, 234.
 Zimmerman, Mary Lou—176, 210, 307.
 Zink, Mary Frances—127, 176, 212, 221, 307.
 Zollinger, Joe—112, 187, 307.
 Zuker, Phyllis—191, 307.

Advertisers Index

Aggieville Grocery 311
 Aggie Hardware 335
 A & P Super Market 338
 Art Craft Printers 314
 A. V. News Stand 326
 Avalon 332
 Baltimore Hotel 319
 Bentrup Motors 336
 Bottger's 317
 Boyer Nash Motors 319
 Bradstreet Clock Repair 332
 Bredenberg Auto Co. 335
 Brown's Music Store 325
 Burger-Baird Engraving Co. 339
 Capper Printing Co. 308
 "Caterpillar" Distributors 309
 Central States Seed Co. 311
 Charlson, Sam C. 319
 City Dairy 330
 City Typewriter Co. 325
 Close, Del 326
 Coca-Cola Bottling Co. 317
 Cole's 328
 College Book Store 337
 College Canteen 323
 College City Bus 324
 College Drug Store 338
 Coolen Service Station 320
 Co-op Book Store 321
 Dearborn Auto Parts 315
 Dodd Electric 309
 Don and Jerry 312
 Dooley, Paul 332
 Duckwall's 337
 Dunn's Skelly Service 325
 Farrell's Sinclair Service 318
 Garden Cafe 311

Gillett Hotel 324
 Golden Belt Lumber Co. 336
 Griffith Coal & Lumber 328
 Griffith Theaters 318
 Grill 320
 Handy Corner 338
 Henry's Clothing Co. 309
 Henton Plumbing & Heating 309
 Hixson Auto Supply 317
 Hotel Continental 313
 Imperial Oil Co. 319
 Jensen Service 311
 John's 317
 K'S Gifts 334
 Kansas City Drivers Telegram 328
 Kansas City Life Ins. Co. 313
 Kansas City Power & Light 310
 Kansas Power and Light 321
 Kansas State Fair 332
 Kansas State Free Fair 311
 Kaup Furniture Store 320
 Lamer Hotels 314
 Manhattan Chamber of Commerce ... 331
 Manhattan Coffee Shop 310
 Manhattan Cosmetic Sales Co. 312
 Manhattan Creamery Co. 311
 Manhattan Floral Co. 310
 Manhattan Ice & Cold Storage 326
 Manhattan Milling Co. 334
 Manhattan Mutual Life 320
 Manhattan Quality Market 312
 Manhattan Typewriter Co. 319
 Margaret's 312
 Musil Grocery 322
 Noll, Jerry 314
 Palace Drug Co. 336
 Perry Packing Co. 338

Pines Cafe 322
 Pollom's Book Store 321
 Quality Cleaners of Manhattan 333
 Ramey Lumber & Coal 324
 Reed's Time Shop 325
 Richard's Paint & Paper Co. 313
 Romig's Conoco 322
 Sager's 313
 Salisbury's 313
 Scheu's 323
 Shamrock Tavern 325
 Smart Shop 326
 Smith, R. C. 315
 Sosna Theater 325
 Stiefel Stores 316
 Sterner's Super Store 332
 Stevenson's 330
 Studio Royal 329
 Style-Rite 314
 Thrift Shop 338
 Trout, Opal 312
 Union National Bank 331
 Van's Auto Shop 314
 Ward M. Keller 334
 Ward M. Keller, Shoe Dept. 332
 Wareham Hat Shop 325
 Wareham Hotel 327
 Western Grocery Co. 310
 Wiley's 315
 Wolf's 323
 Woolworth, F. W. 319
 Workman Printing Co. 317
 Wright Appliance Stores 334
 Yellow Cab 318
 Yeo & Grubey Electric Co. 326

S T A T E

K A N S A S



C O L L E G E



Manhattan, Kansas

